

2023-2024 FACT SHEET

ABOUT US

California State University, Dominguez Hills cultivates an academic community committed to justice, equity, and inclusion – one that fosters a sense of belonging and advances social mobility for our graduates. With an education grounded in culturally sustaining practices, innovative research, creativity, and community engagement, CSUDH students are equipped to thrive in a complex, global society. For more information, visit csudh.edu.

OUR STUDENTS

14,299
TOTAL STUDENTS

12,599 UNDERGRADUATES

1,103 GRADUATES
INCLUDE CREDENTIAL
POST-BACCALAUREATE

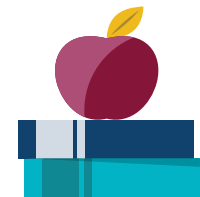

AVERAGE AGE **25**

74% FULL-TIME



61.1% Female

38.7% Male

0.2% Non-binary

STUDENT POPULATION

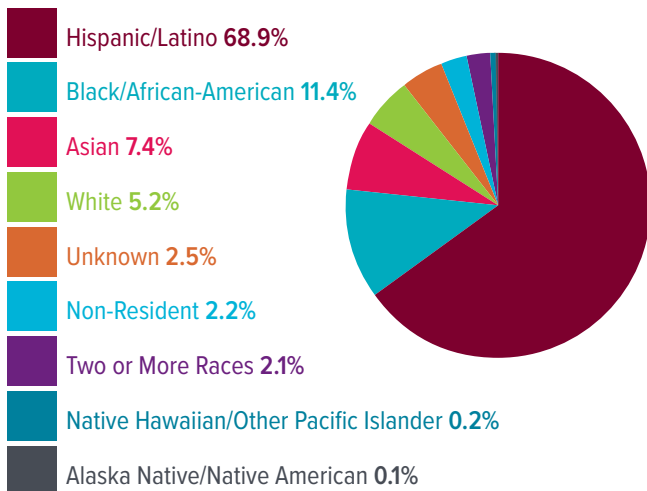

UNDERGRADUATE POPULATION

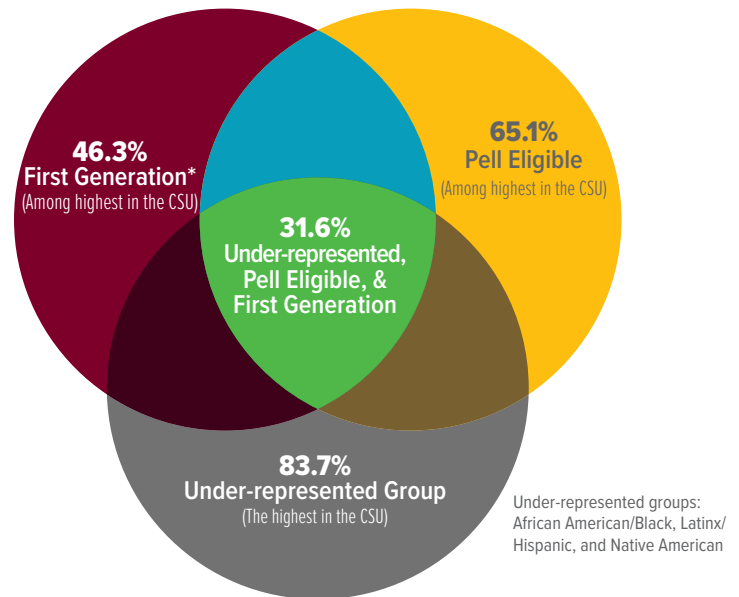

69% of students' parents have little or no college (The highest in the CSU)

19% first to attend college

COST TO ATTEND

Total Tuition and Student Fees for full-time students

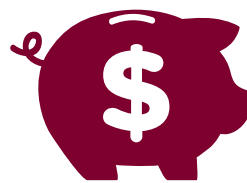

UNDERGRADUATES
\$7,074 per academic year

GRADUATES
\$8,508 per academic year

2023-2024 FACT SHEET

ACADEMICS CSUDH is fully accredited by the WASC Senior College and University Commission through 2028.

SIX COLLEGES

College of Arts & Humanities
College of Business Administration & Public Policy
College of Continuing & Professional Education
College of Education
College of Natural & Behavioral Sciences
College of Health, Human Services & Nursing



CSUDH offers **81** academic programs
54 bachelor's, **26** master's &
1 doctor's (Occupational Therapy)

DEGREES AWARDED IN 2022-2023



3,852 bachelor's degrees awarded

618 master's degrees awarded

TOP 5 UNDERGRADUATE DEGREES

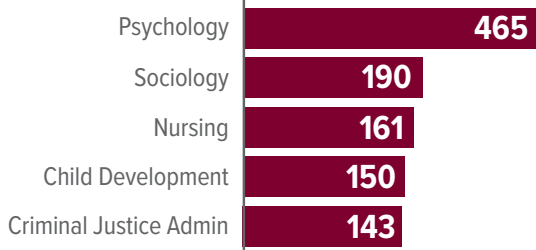

TOP 5 GRADUATE DEGREES

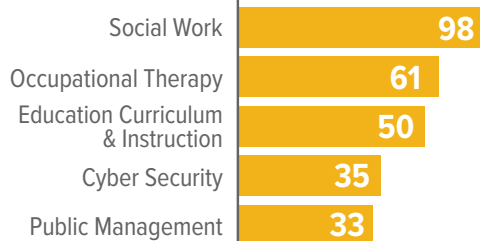

NATIONAL RANKINGS

CSUDH RANKS

01

**1st in the nation for
Social Mobility Index (SMI)**

CollegeNet (2023)

01

**1st among public universities in CA
in awarding bachelor's degrees to
African Americans**

Diverse: Issues in Higher Education (2022)

02

**2nd in Economic Diversity among
Regional Universities-West**

U.S. News & World Report (2022-23)

14

**14th for Public Good among Master's-
Granting Universities**

Washington Monthly (2022)

18

18th Top Performer on Social Mobility

U.S. News & World Report (2022-23)

COMMUNITY IMPACT

\$519 million regional economic impact

5,645 jobs

\$45.6 million in annual state tax revenue

110,000+ alumni

60% live within a **25**-mile radius of campus

\$2.1 billion attributed earnings from degree