

Winter 1986

Open University Class Schedule

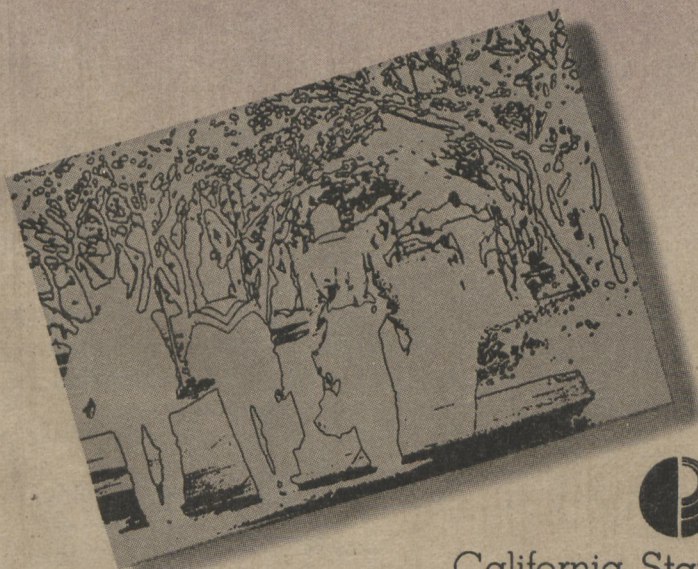

California State University
Dominguez Hills

Extend Your Education at California State University, Dominguez Hills

Open University is just one of a broad range of university programs offered to the public through the Division of Extended Education. Each of the programs is described briefly below:

Extension classes on a full range of subjects are offered throughout the year on campus and in Redondo Beach. An extension bulletin is published three times a year listing dozens of courses and workshops.

The Center for Training and Development — The Center provides customized training programs to meet the special needs of business and industry as they adapt to changes in the technological, social, and customer environments around them.

Certificate Programs — Sequences of courses, granting full academic credit, have been designed to meet specific professional needs in a number of fields. University certificates are currently available in Production and Inventory Control, Alcoholism and Drug Counseling, Career-Related Spanish, and more.

External Degree — Full degree programs, designed for the needs and schedules of working adults are offered. An MA in Humanities as well as a BA in Humanities are offered through correspondence.

Travel/Study — A number of programs are offered which combine foreign travel and university credit for study of the language, culture or history of the countries that are visited. Regular offerings include the London Semester and a six week summer program of travel and study in the People's Republic of China. Also planned is a 4-week summer program in Morelia, Mexico.

Summer Sessions — An extensive collection of university courses open to the public during two summer sessions. It's an excellent way to start earning university credit without going through formal admission to the university. The Summer Session Bulletin is published in April and lists the courses and the procedures for registration.

Please send me information on each of the following Programs

- Extension Classes
- The Center for Training and Development
- External Degrees
- Certificate Programs
- Travel/Study
- Summer Sessions

Name _____

Address _____

City _____ State _____ Zip _____

Mail to:

Extended Education, California State University, Dominguez Hills
1000 E. Victoria Street, Carson, CA 90747

Table of Contents

Information about Extended Education Programs	2,10,11
Academic and Credit Information	4
Final Examination Schedule and Academic Calendar	5
General Information	6
Department Locations and Phone Numbers	8
Other Programs of Interest	10
Schedule of Classes	12
Campus Map	46
Map to Campus	47
Registration Form	Back Cover

Attention Adults 25 and Over

Did you know ...

- If you have a high school diploma or the G.E.D., you may qualify for admission to pursue a bachelor's degree.
- A full range of degree programs can be completed part time by attending classes evenings and weekends.
- A re-entry program, Women's Center, and Older Adult Center are available to provide support services.

Call the CSUDH Information Center for additional admission criteria and schedule a pre-admission advising appointment at

213-516-3696

Monday-Thursday 8 a.m.-10 p.m.

Friday 8 a.m.-5 p.m.

What Is Open University and What Will It Do For You?

CSU Dominguez Hills' Open University program is your opportunity to attend regular on-campus university classes without going through formal admissions procedures. Through Open University, you can take up to 16 units per quarter, and you don't need to attend consecutive quarters.

Open University classes operate on a space-available basis. There is no formal admission to the university, and registration is simple — you can usually confirm your space at the first class meeting.

Open University gives you the freedom to:

- Sample a particular field before enrolling in a degree program
- Take courses for professional or personal development
- Improve your grade point average if you have been turned down for admission by the university or have been academically disqualified

Through the Open University program, you can receive, upon successful completion of requirements, credit for your course work in any of the lower division, upper division, or graduate courses available to you. You may apply the credit you earn towards a degree, within specified limits. These limitations are described in the Academic and Credit Information section of this booklet (this page and page 4).

How To Register For Open University

1. Fill out the Open University Registration form on the back cover of this booklet.

Use the registration form in this catalog, or pick up additional forms at the University Information Center (in front of the campus, near the flagpole) or at the Extension Office (ERC-C508).

2. Complete the student information on the registration form, including the department, course and section numbers of the classes you wish to take. Please print all information clearly.

Be sure to include your CSUDH Student ID number (student file number) on the form if you have previously attended California State University, Dominguez Hills. If you don't know your Student number, the Extension Office can look it up for you. If you do not have a Student ID number, one will be assigned when fees are paid.

3. Take the Open University form to the first session of each class.

Ask the instructor to sign the form permitting you to enroll:

If there is space available in the class
AND

If you have satisfied the course prerequisites listed in the class schedule or University catalog.

Mathematics courses require satisfaction of the University's entry level mathematics requirements. (See page 4 for details).

4. Bring the signed and completed registration form to the Extension Office and pay the required fees.

Open University fees are \$41.50 per unit (\$166 for a 4-unit class). If classes are added after initial registration, additional fees of \$41.50 per unit must be paid. **To receive credit for Open University classes, course fees must be paid in full before the end of the third week of classes.** (Calendar is on page 5).

Fees may be paid by check or money order, made payable to "CSUDH Extension." Use your Visa or MasterCard to pay your fees in person, or mail in your fees with your signed registration form to:

Extended Education
ERC C508
CSUDH
Carson, CA 90747

The Extended Education office is open from 8 a.m. to 5:30 p.m. Monday through Friday.

Registration is not considered complete until we receive bank clearance for your check, or until we receive authorization for your credit card.

Cash payments will be only accepted for the exact amount.

When you register in person you will receive a fee receipt indicating your course enrollment and your Student ID number. All classes you take will become part of your permanent academic record at CSUDH. You will receive an Extension Student ID card which entitles you to library privileges. If you choose to mail in your registration forms and fees, you can pick up your ID card at the Extension Office. We are unable to provide ID cards through the mail.

5. Deadline dates for completing adds, drops, and/or withdrawals are firm.

Please refer to the calendar on page 5 for deadline dates.

Verification of Enrollment

To verify that you have been officially enrolled in your classes, check the instructor's printed class roster which is published the fourth week of the term. Open University students may appear on a separate roster from students enrolled in degree programs.

During the fifth week of the quarter, you should be mailed a **Study List** indicating the classes in which you are officially enrolled.

If your name is not on the roster, or there is a discrepancy on the Study List, or if you do not receive a study list, file a Discrepancy Inquiry form with the Admissions and Records Office (Small College, room J103). If Admissions and Records does not find your name listed on the Student Masterfile, contact the Extension Office immediately. It is the student's responsibility to initiate inquiries regarding his or her registration in a course. **Discrepancies not resolved before final exams may result in loss of credit for the class.**

Academic and Credit Information

Graduate Credit (400 level)

For a 45 quarter unit Master's Degree at California State University, Dominguez Hills, students **may not apply** more than 13 units of extension credit and/or credit transferred from other accredited institutions.

A student taking a graduate (400 level) course should have a bachelor's degree. However, some

qualified students who have not completed their bachelor's degree and need certain graduate-level courses may be permitted to enroll. These students should discuss the matter with the instructor, **indicating they do not have a degree.** If the instructor agrees it is appropriate, and **if the dean of the appropriate school concurs,** the student may enroll.

All students taking 400 level courses must obtain the appropriate school dean's signature **before** submitting their registration forms to Extended Education. Open University students may not take 400 level courses within the School of Management.

Entry Level Mathematics (ELM)

Students wishing to enroll in any mathematics classes except MAT 006 will have to provide evidence of having satisfied the ELM requirement. This requirement can be satisfied by any of the following methods.

1. Passing the ELM examination administered by the University Testing Office (call 516-3909 for information).
2. Satisfactory test score on the ACT/SAT test. Test scores must be sent directly to the Office of Extended Education by the testing agency.
3. Transcripts showing passing grades on college level mathematics courses. Transcripts must be sent directly to the Office of Extended Education by the college where the course was taken. California State University, Dominguez Hills graduates can have their records verified by the Office of Admissions and Records.

Due to the time involved in requesting records and having them sent, students expecting to take mathematics courses should request verification to be sent to the Office of Extended Education at least two months before the anticipated date of enrollment. **Official verification must be received by the Office of Extended Education before the student can enroll in mathematics classes.**

Matriculated Students

You **may not enroll** in the Open University program if you have been admitted to any California State University campus as a regular student for this quarter, or you are a continuing regular student, registered in the previous quarter. (This does not apply to academically disqualified students.)

There will be no exceptions to this regulation, and no refund of fees.

Undergraduate Credit

A maximum of 36 quarter units of baccalaureate-level extension credit may be applied toward bachelor's degree requirements at California State University, Dominguez Hills. Each department, however, decides whether a particular course can be accepted towards a major or minor. Further information may be obtained from the University Catalog, available at the University Bookstore on campus.

Units earned through Open University courses are extension credit. They **do not** qualify as residence units for a degree. The term **residence** applies to those units earned at California State University, Dominguez Hills while an officially admitted student in a degree program.

Academic Calendar Winter Quarter 1986

- January 6 Registration begins
- January 21 Last day to apply for refund of fees
- January 24 **Last day to complete Open University registration.**
Last day to change program without a record of the course appearing on student's record.
- January 27 - To drop a course during this period, the signatures of two persons is required: 1) The instructor and 2) The Department Chairperson. The course will appear on the student's record with a grade of "W."
- February 21

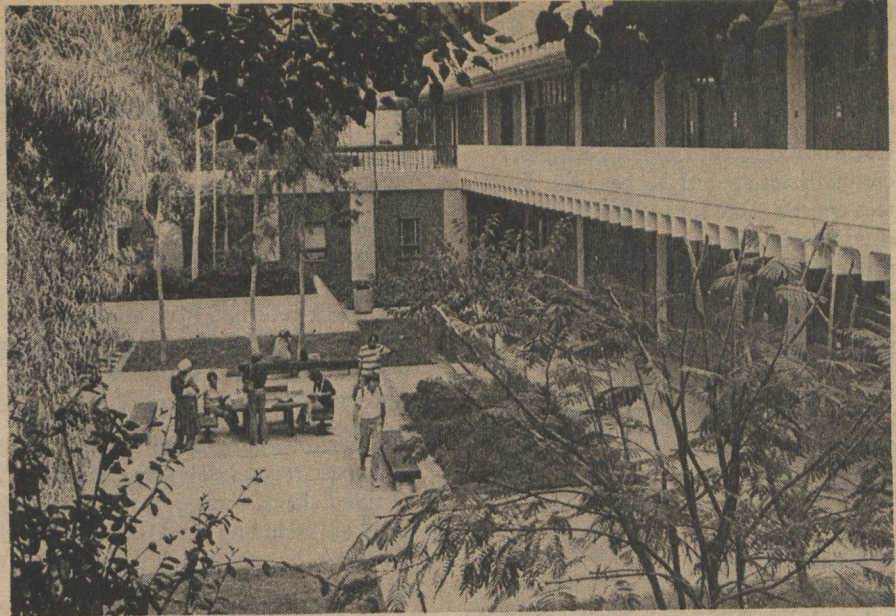

Final Examination Schedule Winter 1986

- February 24 - To drop a course during this period, the signatures of three persons is required: 1) The instructor, 2) The Dept. Chairperson, and 3) The School Dean. Refer to the University Catalog for the academic policy regarding what will appear on your record.
- March 17
- March 18 - Final Examinations
- March 22
- March 25 - Spring Vacation
- March 30

Class	Meets	Examination	Day	Time
MW	7:30 am	Friday	March 21	7:30 am - 9:30 am
	9:20 am	Wednesday	March 19	9:40 am - 11:40 am
	11:10 am	Wednesday	March 19	11:50 am - 1:50 pm
	1:00 pm	Friday	March 21	11:50 am - 1:50 pm
	2:50 pm	Friday	March 21	2:00 pm - 4:00 pm
	4:40 pm	Wednesday	March 19	4:10 pm - 6:10 pm
	6:30 pm	Wednesday	March 19	6:20 pm - 8:20 pm
	8:20 pm	Wednesday	March 19	8:30 pm - 10:30 pm
	TTh	7:30 am	Tuesday	March 18
9:20 am		Thursday	March 20	9:40 am - 11:40 am
11:10 am		Tuesday	March 18	11:50 am - 1:50 pm
1:00 pm		Thursday	March 20	11:50 am - 1:50 pm
2:50 pm		Tuesday	March 18	2:00 pm - 4:00 pm
4:40 pm		Thursday	March 20	4:10 pm - 6:10 pm
6:30 pm		Tuesday	March 18	6:20 pm - 8:20 pm
8:20 pm		Thursday	March 20	8:30 pm - 10:30 pm
M		4:40 pm	Friday	March 21
	6:30 pm	Friday	March 21	6:20 pm - 8:20 pm
T	4:40 pm	Tuesday	March 18	4:10 pm - 6:10 pm
	6:30 pm	Tuesday	March 18	6:20 pm - 8:20 pm
W	4:40 pm	Wednesday	March 19	4:10 pm - 6:10 pm
	6:30 pm	Wednesday	March 19	6:20 pm - 8:20 pm
Th	4:40 pm	Thursday	March 20	4:10 pm - 6:10 pm
	6:30 pm	Thursday	March 20	6:20 pm - 8:20 pm
F	9:00 am	Friday	March 21	9:00 am - 11:00 am
	1:00 pm	Friday	March 21	1:00 pm - 3:00 pm
S	9:00 am	Saturday	March 22	9:00 am - 11:00 am
	1:00 pm	Saturday	March 22	1:00 pm - 3:00 pm
Alternate A		Tuesday	March 18	9:40 am - 11:40 am
	B	Tuesday	March 18	8:30 pm - 10:30 pm
	C	Wednesday	March 19	7:30 am - 9:30 am
	D	Wednesday	March 19	2:00 pm - 4:00 pm
	E	Thursday	March 20	7:30 am - 9:30 am
	F	Thursday	March 20	2:00 pm - 4:00 pm



General Information

Fees

Registration fees for Open University credit classes are \$41.50 per unit. The fees are the same for residents and non-residents. Payment may be by check, money order or VISA/MasterCard draft, written to CSUDH in the exact amount required. Registration will not be considered complete until the check has been honored by the bank on which drawn. Cash will be excepted for the exact amount only.

Other Fees

Material fees (of \$5 or \$10) are charged for certain classes in Art, Music, and Physical Education. The classes are indicated, and footnoted, in the respective baccalaureate course offerings.

Competency in Writing Test	\$10.00
Late Registration (assessed after the 3rd week of instruction)	\$25.00
Check returned for any cause	\$10.00
Items lost or broken	Cost
Transcript of Record:	
Single transcript	\$4.00
Additional transcripts prepared at the same time up to ten (10) transcripts	\$1.00
Additional transcripts prepared at the same time that exceed the first ten (10) transcripts	\$1.00
Library fines — A detailed list of library overdue fines is posted at the entrance to the library	
Library Lost books and other library items — Replacement cost	

Refunds

If a class is dropped before the third class meeting, 65% of the fees will be refunded. After the third meeting no refund will be made.

Refunds are not automatic; you must file appropriate forms in the Extended Education Office in order to receive a refund. Refunds take a minimum of four to six weeks for processing.

Dishonored Check Policy

Once a check has been dishonored, no personal checks will be accepted from that person for a period of at least two academic quarters. This rule applies to any check returned from any financial institution for any reason. **Registration will be cancelled if check is not redeemed by deadline.**

The person will be required to pay all university-related debts by cash, a certified check, money order or traveler check(s) including the \$10.00 returned check fee. No personal checks will be accepted.

Those passing a dishonored check may be notified and identified in three ways: a letter will be sent to them at the time the check is dishonored; a notice will be included on their registration priority card, and their fee card will be specially identified for the following two academic quarters.

Parking

Parking permits are required for on-campus classes. They are available from the red machines at the entrance of each parking lot for 75 cents per day.

Students Eligible For Veterans' Benefits

Contact the Veterans' Office on campus for assistance with your registration — 213/516-3643.

Transcripts

Pick up a transcript request form at the Cashier's Office, located in the Small College, Room B135. The fee for transcripts is \$4, payable at the Cashier's Office.

CSUDH Admissions and Records keeps track of your degree applicable credit and records them in your student file.

Grade Reports

Grade Reports will be sent approximately three weeks after the term ends. Official transcripts with current grades will not be available for at least five weeks after the end of the term.

Change of Instructor

The University reserves the right to make changes in the Class Schedule as printed. When classes are split or sections are cancelled due to lack of enrollment, it may be necessary to assign an instructor different from the one listed in the class schedule.

Cancellation of Classes

The University reserves the right to make changes in the Class Schedule as printed. When enrollment in any class is not sufficient to justify its continuance, the course may be cancelled.

If the University cancels a class, the student will receive a full refund of applicable fees UPON APPLICATION FOR REFUND or will be allowed to register in another class without payment of a late fee.

ADD or DROP Classes During the First Three Weeks

- Complete the ADD/DROP information on the Change of Program form, available from the Extended Education Office (ERC C508). Use the department name (3 letters), course number (3 numbers), and section (2 numbers).
- If adding, the signature of the instructor.
- If dropping, enter the information in the DROP portion of the card. No signature is required.
- Return the Change of Program form to the Extended Education Office.
- Present your receipt card and I.D. card.
- Conditions for dropping a course after the third week are outlined in the current CSUDH Catalog. A student who enrolls in a course, discontinues attendance, and does not officially drop the course will automatically receive an F or U grade for the course.

General Information

Credit/No Credit Option (Undergraduate Students Only)

Undergraduate students selecting the Credit/No-Credit option must do so by the end of the third week of instruction, January 24, 1986. Credit/No-Credit cards are available from the Office of Admissions and Records and the Information and Service Center and must be submitted by the deadline. For additional conditions and limitations of the Credit/No-Credit option, consult the current CSUDH catalog.

Use of The ID Card

The ID card must be carried at all times and be validated each term. A current ID card is necessary to perform certain transactions in Admissions and Records, the Library, the Business Office and other campus offices. ID cards for Open University students will be issued at the Extension Office.

Title IX of The Education Amendment of 1972

Title IX of the Education Amendments of 1972 and the Departmental Regulation (45 CFR Part 86) promulgated thereunder prohibit discrimination on the basis of sex in the operation of most federally assisted education programs. The Affirmative Action Coordinator, Office of Faculty and Staff Affairs, has been assigned the administrative responsibility for reviewing such matters.

Library Services

Student identification cards — available at the Extension Office — will entitle you to full use of the Cain Educational Resources Center.

Textbooks

Textbooks may be purchased for most classes at the University Bookstore. Registration fees do not include textbooks unless otherwise noted.

Bookstore Policies

The University Bookstore

900 E. Victoria St.
Carson, Calif. 90747
516-3789

Store Hours

Monday thru Thursday
7:30 a.m. - 8:00 p.m.
Friday
7:30 a.m. - 4:00 p.m.

Bookstore Hours during First Three Weeks of Quarter are:

Monday - Thursday, 8:30 a.m.-8:30 p.m.; Friday, 8:30 a.m.-4 p.m.

Check your receipt. Keep it — you must present it for any exchange or refund.

Do not write in or soil your book if you think you may make an exchange. We reserve the right to pass judgment on condition of return items.

Defective New Books will be replaced at once, along with your receipt. Used books are not guaranteed.

Full refund: for three weeks only from date instruction begins. The cutoff date for each quarter will be posted in the bookstore prior to the start of each quarter.

24 hour refund: Merchandise purchased after full refund period is subject to being returned within 24 hours of purchase.

No refunds are permitted during the last two weeks of classes.

The Bookstore will accept your personal check in payment for merchandise under the following conditions:

1. Name and bank must be imprinted.

2. You present your student identification card and your California drivers license.
3. It is your personal check or that of your parents.
4. Visa and Mastercard are accepted.

There will be a service charge of \$10.00 for all checks returned from the bank.

Buy Back Policy

Used Books are only bought by the Bookstore during finals week.

Fifty percent of current new prices will be paid for the books in good resalable condition, if they are useable at CSUDH again as texts the following quarter.

Market value will be paid for books in good resalable condition which are not to be used at CSUDH again the following quarter but are current elsewhere.

Market value usually is 25% of the new book price for hardbound books and 10 cents on the dollar for paperbacks.

(This market value procedure is offered as a service only and is one way of allowing students to dispose of unwanted textbooks without a complete loss.)

Division of Extended Education

The Division of Extended Education is open from 8 a.m. to 5:30 p.m., Monday through Thursday; 8 a.m. to 5 p.m. on Friday. The telephone number is 213/516-3741.

Department Locations and Phone Numbers

For General Information, call 516-3300.

(Check individual offices for specific hours of service.)

DEPARTMENT	LOCATION	PHONE
ADMISSIONS AND RECORDS	SCC J 103	3600
AFRO-AMERICAN STUDIES	SBS B 334	3431
ALUMNI AFFAIRS	ERC G 511	3787
ANTHROPOLOGY	SBS G 322	3443
ART	HFA A 111	3310
ATHLETICS	FH 016	3893
BEHAVIORAL SCIENCE - UNDERGRADUATE	SBS G 322	3443
BEHAVIORAL SCIENCE - GRADUATE	SBS B 331	3435
BIOLOGY	NSM A 124	3381
BOOKSTORE	SCC F 130	3789
BUSINESS ADMINISTRATION		
ACCOUNTING/COMPUTER INFORMATION SYSTEMS/LAW	SBS D 325	3556
ADVISEMENT CENTER	SBS B 317	3561
FIN/QUAN METH/R.E.	SBS B 306	3557
MGMT/MKGT	SBS D 321	3551
M.B.A.	SBS B 308	3465
CAFETERIA	CAFETERIA	3814
CASHIER	SCC B 135	3812
CHEMISTRY	NSM B 202	3376
CHILD DEVELOPMENT CENTER	CASA DOMINGUEZ	327-2880
COMMUNICATIONS	HFA A 334	3313/3822
COMPUTER CENTER	SCC D 105	3702
COMPUTER LAB	SCC E 127	3847
COMPUTER SCIENCE	NSM A 132	3398
COOPERATIVE EDUCATION	SCC K 148	3736
DISABLED STUDENT SERVICES	SHC A 106	3660
TELECOMMUNICATIONS DEVICE FOR THE DEAF	SHC A 106	4028
EARTH SCIENCES	NSM B 202	3376
EAST ASIAN/ASIAN AMERICAN STUDIES	HFA A 340	3326
ECONOMICS	SBS D 311	3446
SCHOOL OF EDUCATION		
ATHLETICS	FH 016	3893
CREDENTIAL ANALYST	HFA B 302	3521
DEAN'S OFFICE	HFA C 316	3519
GRADUATE STUDIES	HFA C 308	3522
RECREATION	FH C 003	3761/3922
TEACHER EDUCATION	HFA C 306	3522
EMERGENCY (PUBLIC SAFETY)	SCC A 122	3333
ENGLISH	HFA E 315	3322
ENGLISH AS 2ND LANGUAGE (ESL)	HFA E 315/B 337	3322/3938
ENVIRONMENTAL STUDIES	SBS B 331	3435
E.P.I.C.	SCC K 148	3735/3736
EVENING SERVICES	SCC A 130	3696
EXPERIENTIAL EDUCATION	SCC K 148	3735
EXTENDED EDUCATION	ERC C 502	3737
EXTENSION OFFICE	ERC C 508	3741
EXTERNAL DEGREE/MSA	ERC C 508	3741
OPEN UNIVERSITY	ERC C 508	3741
SUMMER SESSION	ERC C 508	3746
EXTERNAL DEGREE/HUMANITIES	HFA A 344	3743/3744
FINANCIAL AID	SCC C 138E	3647
FOREIGN LANGUAGES	HFA A 338	3315
GENERAL STUDIES	SCC B 145G	3538
GEOGRAPHY	SBS A 334	3641
GRADUATE ADVISING	SCC B 145	3538
HEALTH PROGRAMS and PSYCHOLOGICAL COUNSELING		
STUDENT HEALTH CENTER	SHC A 129	3629
HEALTH SCIENCE	SHC A 141	3818
PSYCHOLOGICAL COUNSELING	SHC A 141	3818

Department Locations and Phone Number (continued)

DEPARTMENT	LOCATION	PHONE
HISTORY	SBS A 306	3448/3449
PUBLIC HISTORY & HISTORIC PRESERVATION	SBS A 306	3448
HOUSING	SCC M 110	3784
HUMANITIES AND FINE ARTS	HFA E 303	3317
HUMANITIES (EXTERNAL DEGREE)	HFA A 344	3743/3744
HUMANITIES M.A. and G.S. (On Campus)	HFA E 305	3993
HUMAN SERVICES	SBS A 334	3641
INFORMATION AND SERVICE CENTER	SCC A 130	3696
INSTRUCTIONAL MEDIA SERVICES	ERC C 108	3704
LABOR STUDIES	SBS B 334	3431
LANGUAGE LEARNING CENTER (DEPT. OF FOREIGN LANG.)	HFA A 316	3315/3637
LEARNING ASSISTANCE CENTER	ERC A 103	3827/3828
LIBERAL STUDIES	SCC E 173	3832
LIBRARY		
CIRCULATION OFFICE	ERC B 320	3712
CIRCULATION COUNTER	ERC A 218	3714
RESERVE BOOK ROOM	ERC C 121	3717
LINGUISTICS	HFA B 337/E 315	3938/3322
LOST AND FOUND	SCC A 122	3639
MANAGEMENT, SCHOOL OF	SBS A 326	3548
ADVISEMENT CENTER	SBS B 317	3561
MATHEMATICS	NSM A 132	3378
MEDICAL TECHNOLOGY	SHC E 105	3748
MEXICAN-AMERICAN STUDIES	HFA A 340	3326
MUSIC	HFA A 332	3543
OLDER ADULT CENTER	SBS B 235	4003
PARALEGAL STUDIES	SBS D 311	3576
PARKING PATROL	SCC A 122	3639
PHILOSOPHY	HFA B 331	3328
PHYSICAL EDUCATION AND RECREATION	FHC 003	3761
PHYSICS	NSM B 202	3591
PLANT OPERATIONS	PLT OPS	3804
POLITICAL SCIENCE	SBS G 326	3434
PSYCHOLOGY	SBS A 336	3427
PUBLIC ADMINISTRATION AND M.P.A.	NSM A 143	3444
PUBLIC SAFETY (CAMPUS POLICE)	SCC A 122	516-3639
(Open 24 hours a day)		
EMERGENCY		516-3333
PUEBLO DOMINGUEZ STUDENT APTS.	Bldg. A/Stud. Apts.	4228
RECREATION	HFA B 314	3922/3761
RELIGIOUS STUDIES	HFA B 331	3328
SCIENCE, MATHEMATICS & TECHNOLOGY	NSM A 115	3373
SOCIAL AND BEHAVIORAL SCIENCES	SBS E 306	3429
SOCIOLOGY	SBS B 334	3431
STUDENT APARTMENTS	Bldg. A/Stud. Apts.	4228
STUDENT ASSOCIATION	SCC N 104	3686
STUDENT COMPUTER LAB	SCC E 127	3847
STUDENT DEVELOPMENT	SCC C 128	3625
CAREER DEVELOPMENT AND EMPLOYMENT SERVICES PERSONAL COUNSELING	SCC C 128	3625
STUDENT NEWSPAPER (THE BULL'S EYE)	ERC B 129	3687
STUDENT PROGRAMS	SCC K 144	3854
STUDENT UNION	COMMONS G 149	3559
SUMMER SESSION	ERC C 508	3746
TESTING OFFICE	SCC C 144A	3909
THEATRE ARTS	UTA A 101	3588
UNIVERSITY ADVISEMENT CENTER	SCC B 145	3538
UNIVERSITY COLLEGE	SCC M 110	3784
UNIVERSITY RELATIONS	ERC G 511	3787
VETERANS AFFAIRS	SMC A 130	3643
WOMEN'S CENTER	SCC G 140	3759

Certificate Programs Offered By Extended Education

Extended Education at CSU Dominguez Hills offers several certificate programs to advance your career or to enhance your personal life. Enrollment for these certificate programs is performed through the Office of Extended Education. Register for classes in the Certificate Program in Computer Science through Open University.

Certificate Program in Computer Science

The Certificate in Computer Science provides an opportunity for you to change or enhance your career and move into the challenging electronic market-place. The certificate program also provides managers in other fields a solid foundation for working more effectively with their systems analysis and data processing departments. Enrollment through Open University allows you to earn university credit without being enrolled in a regular CSUDH degree program. The cost is only \$41.50 per unit, or \$166 for a four unit course. Additional costs may be required for textbooks or other course materials.

Some students may be required to take one or more lower division classes as preparation for the Certificate. Consult the CSUDH course catalog for course descriptions and prerequisites. Call **213/516-3378** for more information.

Core Courses (20 units):

Survey of Programming	
Concepts (4)	Computer Science 200
Data Structures (4)	Computer Science 210
Programming	
Languages I (4)	Computer Science 220
Computer Organization (4)	Computer Science 230
File Processing (4)	Computer Science 250

Electives (8 units):

Two courses chosen in consultation with the student's Computer Science Department advisor. The student may select any upper division Computer Science course or Mathematics 260.

Certificate in Career-Related Spanish

The Program

The Certificate Program in Career-Related Spanish consists of six courses and provides basic speaking, reading, and writing skills in Spanish for those individuals who deal with native Spanish speakers in the course of their daily work. An additional objective is to increase the understanding of the Hispanic community, thus encouraging improved relationships between employees and the Spanish-speaking public they serve.

The Courses

Students enroll in two Spanish courses per quarter. One of these is a Spanish language and culture class, and the other (SPA 220) is a bilingual internship which reinforces newly acquired Spanish skills throughout the program. Students may utilize their own employment or volunteer activity as an internship for the Certificate Program if it fulfills requirements. The six-course program requires three quarters to complete and comprises 24 units. All courses are degree applicable.

Winter Quarter

SPA X106 Elementary Career-Related Spanish II

SPA X130 Spanish Conversation

Schedule and Dates

The program has both a Fall and a Summer cycle. The Fall cycle offers Saturday classes. The Summer cycle offers classes held weekday evenings.

Fees are \$41.50 per unit; a 4-unit course is \$166. Call Dr. Raul Romero, program coordinator, at 213/516-3315 for more information.

Certificate Program in Orthotics

The Orthotics Department at Rancho Los Amigos Hospital, in affiliation with CSU Dominguez Hills, offers a one year certificate course in Orthotics. This program is accredited by the American Board for Certification in Orthotics-Prosthetics.

The program is designed to acquaint students with the field of Orthotics. Students receive a mixture of practical laboratory instruction, classroom didactics, and exposure to patients in a wide variety of clinical situations. Students rotate through various services to acquaint them with the more prevalent pathologies and treatment philosophies.

For more information, call Darrell Clark at 213/922-7655.

Certificate Program in Production and Inventory Control

Co-sponsored by Los Angeles Chapter, American Production and Inventory Control Society (APICS), California State University, Dominguez Hills School of Management and Division of Extended Education.

The Program

The Certificate Program in Production and Inventory Control consists of four courses designed to provide education in the field of Production and Inventory Control.

Certificate Programs Offered By Extended Education

(continued)

Who Should Attend

This series of practical courses is designed to meet the needs of newcomers to the field and other individuals who work in related areas. The courses are an excellent preparation for the APICS CPIM examinations.

The Courses

Each of the four courses required for the program are four (4) units. **All courses are degree applicable.** All courses are offered each quarter and students may begin the cycle at any time of the year.

The Certificate

Students who complete all four courses with a 2.5 grade point average are awarded a certificate in recognition for their learning achievement and professional status.

The Cost

The fee for each four-unit course is \$166.00. Textbooks are required for X219 and X220. Tuition fees may be paid by check or credit card. Textbooks and syllabus fees may be paid by check or money order only. **Cash will not be accepted.**

Location

Classes begin the week of January 6. Classes meet from 6:30 - 10:00 p.m. at Mira Costa High School, 701 S. Peck Avenue (corner Peck and Artesia), Manhattan Beach. For more information, please call 213/516-3741.

Certificate in Alcoholism/Drug Counseling

The Program

The Certificate Program in Alcoholism/Drug Counseling consists of nine courses designed to prepare individuals to enter the field at a professional level.

Entrance Requirements

Applicants must have completed at least two years of college and have at least two years of work experience in a health or human service agency. Two years continuous sobriety is required. With the permission of the Program Coordinator, students not meeting the minimum entrance requirements may be conditionally admitted based on a combination of education and experience. New classes begin in the Fall and Spring quarters.

Prospective students must complete an application form and supply transcripts and letters of recommendation. Applicants will be admitted initially on a conditional basis and are required to pass the introductory class HEA X282 with a grade of BC or better.

Location and Schedule

Classes are held from 6:30 - 10:00 p.m. week nights at Mira Costa High School, 701 S. Peck Avenue in Manhattan Beach.

The Cost

The fee is \$41.50 per unit; a four-unit course is \$166.00.

Tuition fees may be paid by check or credit card. Textbooks and syllabus fees — checks or money

orders only. Cash will not be accepted.

The Courses

Students must successfully complete all nine courses in the program in the sequence outlined below. No course waivers or substitutions are allowed. All courses are degree applicable.

For more information, please call 213/516-3741.

Component Engineering Certificate Program

Component Engineering is concerned with the selection, design application, acquisition and functioning of the individual parts of electronic, magnetic, mechanical and optical equipment.

The Component Engineering Certificate Program at CSUDH is at the graduate level and makes both general and specialized engineering and technology courses available for individuals with a variety of backgrounds, experience and training, but an undergraduate degree in Engineering is required. The initial course work provides a foundation required for all Component Engineers. The course of study is then directed towards specialization in either active devices (semi-conductor products), passive devices (non-active electronic and magnetic products), or electromechanical and optical components. The certificate requires a minimum of twenty-nine units. For further information, call Paul Davis at 213/516-3741.

WINTER 1986 GENERAL STUDIES COURSES

= EVENING CLASSES

SCHEDULE DEPARTMENT
NUMBER NUMBER & SECTION T. I. T. L. E. I N S T R U C T O R S F O O T N O T E S D A Y S H O U R S U N I V E R S I T Y - B L D G / R O O M

BASIC SKILLS

Composition

Schedule Number	Department Number & Section	T. I. T. L. E.	Instructor	Footnotes	Days	Hours	Units	Building/Room
16874	+ENG 100 01	FRESHMAN COMPOSITION I (ESL)	STAFF	75	TTH	7:30 - 9:10AM	4.0	HFA A227
16885	+ENG 100 02	FRESHMAN COMPOSITION I	STAFF	75	MW	9:20 - 11:00AM	4.0	ERC E127
16896	+ENG 100 03	FRESHMAN COMPOSITION I	STAFF	75	TTH	11:10 - 12:50PM	4.0	HFA A227
16914	+ENG 100 04	FRESHMAN COMPOSITION I	J RIDDELL	75	MW	1:00 - 2:40PM	4.0	HFA A227
17625	+ENG 100 05	FRESHMAN COMPOSITION I	M SHAFER	75	MW	2:50 - 4:30PM	4.0	HFA A227
16900	+ENG 100 06	FRESHMAN COMPOSITION I	STAFF	75	TTH	2:50 - 4:30PM	4.0	HFA A227
17636	+ENG 100 07	# FRESHMAN COMPOSITION I	M SHAFER	75	MW	# 4:40 - 6:20PM	4.0	HFA A227
16911	+ENG 100 08	# FRESHMAN COMPOSITION I	STAFF	75	TTH	# 6:30 - 8:10PM	4.0	HFA A221
16922	+ENG 101 01	FRESHMAN COMPOSITION II	STAFF	76	MW	7:30 - 9:10AM	4.0	HFA A227
17404	+ENG 101 02	FRESHMAN COMPOSITION II	E SANDO	76	MW	9:20 - 11:00AM	4.0	HFA A227
16933	+ENG 101 03	FRESHMAN COMPOSITION II (ESL)	STAFF	76	TTH	9:20 - 11:00AM	4.0	HFA A227
12471	+ENG 101 04	FRESHMAN COMPOSITION II	L GELLER	76	MW	11:10 - 12:50PM	4.0	ERC E127
15396	+ENG 101 05	FRESHMAN COMPOSITION II	M MANON	76	TTH	1:00 - 2:40PM	4.0	HFA A227
17415	+ENG 101 06	FRESHMAN COMPOSITION II	E SANDO	76	MW	2:50 - 4:30PM	4.0	HFA A221
16704	+ENG 101 07	# FRESHMAN COMPOSITION II	D RANKIN	76	TTH	# 4:40 - 6:20PM	4.0	HFA A227
16944	+ENG 101 08	# FRESHMAN COMPOSITION II	STAFF	76	MW	# 6:30 - 8:10PM	4.0	HFA A221
20193	SHC 107 01	# WRITING ADJUNCT	STAFF	14	M	# 4:40 - 6:20PM	2.0	SC J146
20204	SHC 107 02	WRITING ADJUNCT	STAFF	14	TBA	TBA	2.0	TBA
20215	SHC 107 03	WRITING ADJUNCT	STAFF	14	T	9:20 - 11:00AM	2.0	SC E143
20226	SHC 107 04	WRITING ADJUNCT	STAFF	14	TBA	TBA	2.0	TBA

Quantitative Reasoning

13664	+MAT C2C 01	ALGEBRA	A CRAVETZ		TTH	7:30 - 9:10AM	4.0	NSM C221
22072	+MAT C2C 02	ALGEBRA	D WESTBERG		MW	9:20 - 11:00AM	4.0	NSM B252
22131	+MAT C2C 03	ALGEBRA	A WHITEHORN		MW	1:00 - 2:40PM	4.0	NSM C221
13381	+MAT C2C 04	# ALGEBRA	J HEVITT		TTH	# 8:20 - 10:00PM	4.0	NSM C221
21560	+MAT C2C 05	# ALGEBRA	C VANISH		MW	# 8:20 - 10:00PM	4.0	NSM B252

Logical Thinking

19762	PHI 120 01	LOGICAL THINKING	STAFF		MW	9:20 - 11:00AM	4.0	HFA A219
19773	PHI 120 02	LOGICAL THINKING	STAFF		MW	11:10 - 12:50PM	4.0	HFA A226
21582	PHI 120 03	LOGICAL THINKING	R VANTERPOOL		TTH	1:00 - 2:40PM	4.0	HFA A219
19784	PHI 120 04	# LOGICAL THINKING	STAFF		TTH	# 6:30 - 8:10PM	4.0	HFA A324
19795	PHI 120 05	# LOGICAL THINKING	STAFF		MW	# 8:20 - 10:00PM	4.0	HFA A324
21593	PHI 120 06	LOGICAL THINKING	R VANTERPOOL		S	9:00 - 12:20PM	4.0	HFA A227
15514	PSY 110 01	THINKING & LOGICAL REASON	G MARSH		MW	9:20 - 11:00AM	4.0	SC E139
15525	PSY 110 02	THINKING & LOGICAL REASON	G MARSH		MW	1:00 - 2:40PM	4.0	SC E139
10905	SHC 110 01	GEN STU BASIC SKILLS I: FIGURES CAN LIE	D BRYAN		MW	11:10 - 12:50PM	4.0	SC E145

Oral Communication

21921	THE 120 01	FUNDAMENTALS OF SPEECH	S WEINER		TTH	9:20 - 11:00AM	2.0	SC J127
21932	THE 120 02	# FUNDAMENTALS OF SPEECH	S WEINER		MW	# 4:40 - 6:20PM	2.0	UT A102
13812	THE 120 03	FUNDAMENTALS OF SPEECH	R HUBER		MW	1:00 - 2:40PM	2.0	SC J127
13823	THE 120 04	FUNDAMENTALS OF SPEECH	R HUBER		TTH	1:00 - 2:40PM	2.0	SC J127
21733	THE 120 05	# FUNDAMENTALS OF SPEECH	C WALKER		MW	# 6:30 - 8:10PM	2.0	SC J127
10986	THE 120 06	# FUNDAMENTALS OF SPEECH	C BUTWELL		TTH	# 6:30 - 8:10PM	2.0	HFA A202

Library Skills

17614	LIB 150 01	LIB SKILLS AND STRATEGIES	E SETTLE		TH	1:00 - 2:40PM	2.0	ERC A121
-------	------------	---------------------------	----------	--	----	---------------	-----	----------

Footnote definitions can be found at end of course listing section.
+Consult current University Catalog for course prerequisite(s).

Footnote 17 - Students must register for both a lecture and a lab/activity section of these courses.

SCHEM DEPARTMENT TITLE INSTRUCTOR F.O.B.T. - DAYS HOURS UNITS BLDG/ROOM
NUMBER NUMBER & SECTION

AREA OF THE HUMANITIES

Required

Table with columns: Course Number, Department/Section, Title, Instructor, Days, Hours, Units, Bldg/Room. Includes courses like HUP 100 01, HUP 100 02, etc.

Cross-Cultural Perspectives

Table with columns: Course Number, Department/Section, Title, Instructor, Days, Hours, Units, Bldg/Room. Includes course FRE 120 01.

Aesthetic/Perceptual Training

Table with columns: Course Number, Department/Section, Title, Instructor, Days, Hours, Units, Bldg/Room. Includes courses like ART 100 01, ENG 130 01, etc.

Critical Discipline

Table with columns: Course Number, Department/Section, Title, Instructor, Days, Hours, Units, Bldg/Room. Includes courses like PHI 102 01, PHI 102 02, etc.

Opportunities for Creativity

Table with columns: Course Number, Department/Section, Title, Instructor, Days, Hours, Units, Bldg/Room. Includes courses like ART 101 01, MUS 150 01, etc.

AREA OF THE NATURAL SCIENCES

(SCIENCE MAJORS AND MINORS SHOULD CHECK WITH A FACULTY ADVISOR FOR THE APPROPRIATE COURSE TO TAKE IN THIS CATEGORY.)

Nature and Methodology of the Natural Sciences

Table with columns: Course Number, Department/Section, Title, Instructor, Days, Hours, Units, Bldg/Room. Includes courses like PHY 100 01, PHY 100 02, etc.

Important Results of Scientific Inquiry

Table with columns: Course Number, Department/Section, Title, Instructor, Days, Hours, Units, Bldg/Room. Includes courses like BIC 102 01, BIC 102 02, etc.

Footnote definitions can be found at end of course listing section. +Consult current University Catalog for course prerequisite(s). Footnote 17 - Students must register for both a lecture and a lab/activity section of these courses.

Important Results of Scientific Inquiry

(Continued)

22175	CHE 102 01	CHEMISTRY FOR THE CITIZEN	W	WILK		TTH	9:20 - 11:00AM	4.0	NSM B252
16214	CHE 102 02	CHEMISTRY FOR THE CITIZEN	S	PAPPATHEODOROU		MW	9:20 - 11:00AM	4.0	NSM C221
11922	CHE 102 03	CHEMISTRY FOR THE CITIZEN	D	DOBYNS		TTH	1:00 - 2:40PM	4.0	NSM C221
16844	CHE 102 04	# CHEMISTRY FOR THE CITIZEN	T	REILLY		MW	# 4:40 - 6:20PM	4.0	NSM B252
18502	CHE 102 05	# CHEMISTRY FOR THE CITIZEN	TTH	STAFF		#	6:30 - 8:10PM	4.0	NSM B252
17754	EAR 100 01	INTRO TO EARTH SCIENCES	J	WEBB	12	MW	9:20 - 11:00AM	4.0	SBS B203
21825	EAR 100 02	INTRO TO EARTH SCIENCES	D	SIGURDSON	12	TTH	1:00 - 2:40PM	4.0	SBS B231

AREA OF THE SOCIAL SCIENCES

Individual Perspectives

12692	PSY 101 01	GEN ST:UNDERSTAND HUM BEH	L	GRAY-SWELLBERG		MW	7:30 - 9:10AM	4.0	SBS B236
17673	PSY 101 02	GEN ST:UNDERSTAND HUM BEH	F	SHIMA		TTH	9:20 - 11:00AM	4.0	SBS B236
22153	PSY 101 03	GEN ST:UNDERSTAND HUM BEH	S	WILCOY		MW	2:50 - 4:30PM	4.0	SBS A110
20871	PSY 101 04	# GEN ST:UNDERSTAND HUM BEH	Q	STODOLA		M	# 8:20 - 10:00PM	4.0	SC E139
17231	SOC 101 01	THE INDIVIDUAL IN SOCIETY	A	RYAVE		MW	9:20 - 11:00AM	4.0	SBS F225
12753	SOC 101 02	THE INDIVIDUAL IN SOCIETY	F	HOSOKAWA		TTH	1:00 - 2:40PM	4.0	SBS F125
17242	SOC 101 03	# THE INDIVIDUAL IN SOCIETY	A	RYAVE		MW	# 6:30 - 8:10PM	4.0	SC E143

Groups and Society

11071	ANT 100 01	THE HUMAN ADVENTURE:	J	CALVERT	25	MW	9:20 - 11:00AM	4.0	SBS A144
21895	ANT 100 02	# THE HUMAN ADVENTURE:	E	WEIL		MW	# 4:40 - 6:20PM	4.0	SBS A144
16122	ANT 100 03	THE HUMAN ADVENTURE:	S	DRELLANA		TTH	11:10 - 12:50PM	4.0	SBS A144
15680	SMC 120 01	GEN STU HUMAN STUDIES I: AUTOBIOGRAPHY/SOCIAL HIS	K	MCMAHON		TTH	7:30 - 9:10AM	4.0	SC E145
10415	SOC 102 01	UNDERSTAND SOC RELATIONS	W	BLISCHKE		TTH	9:20 - 11:00AM	4.0	SBS B140

Global Perspectives

14151	GEC 100 01	EARTH-THE HUMAN HOME I	R	JOHNSON		MW	9:20 - 11:00AM	4.0	SBS B140
14162	GEC 100 02	# EARTH-THE HUMAN HOME I	R	JOHNSON		MW	# 4:40 - 6:20PM	4.0	SBS D225
20790	GEC 100 03	# EARTH-THE HUMAN HOME I	R	STINSON		TTH	# 4:40 - 6:20PM	4.0	SBS A104
17662	POL 100 01	GEN ST:WORLD PERSPECTIVES	C	SHAMIN	25	TTH	9:20 - 11:00AM	4.0	SBS B231
11174	POL 100 02	GEN ST:WORLD PERSPECTIVES	L	CHAFFEE	25	TTH	1:00 - 2:40PM	4.0	SBS B131
12795	POL 100 03	# GEN ST:WORLD PERSPECTIVES	L	GROFF		MW	# 6:30 - 8:10PM	4.0	SBS D125

Historical Perspectives

16133	ANT 115 01	INTRO TO ARCHAEOLOGY	S	DRELLANA		TTH	9:20 - 11:00AM	4.0	SBS A144
21906	ANT 115 02	INTRO TO ARCHAEOLOGY	E	WEIL		S	9:00 - 12:20PM	4.0	SBS A144
11620	HIS 100 01	PERSPECTIVE ON THE PRESENT	E	CORTES		TTH	1:00 - 2:40PM	4.0	SBS B140
10990	HIS 100 02	PERSPECTIVE ON THE PRESENT	D	CADY		MW	1:00 - 2:40PM	4.0	SBS A110
12565	HIS 111 01	WESTERN WORLD: MODERN EXP	H	HOLTER		MW	9:20 - 11:00AM	4.0	SBS F125
21420	HIS 111 02	WESTERN WORLD: MODERN EXP	C	UDEZE		TTH	11:10 - 12:50PM	4.0	SBS B140

THE WHOLE PERSON

14346	HEA 100 01	CONT PERSONAL HEA MGMT	C	KINNEY		M	1:00 - 2:40PM	2.0	SC E145
14350	HEA 100 02	# CONT PERSONAL HEA MGMT	C	KINNEY		W	# 6:30 - 8:10PM	2.0	SC E145
15282	PEC 135 01	HEALTHFUL LIVING	A	LOPEZ	34	TTH	9:20 - 11:00AM	4.0	ERC B130
21232	PEC 135 02	HEALTHFUL LIVING	A	TEXTOR	34	MW	9:20 - 11:00AM	4.0	ERC B130
22842	REC 101 01	DIMENSIONS OF LEISURE	J	JONES		W	9:20 - 11:00AM	2.0	ERC A121
22956	REC 101 02	DIMENSIONS OF LEISURE		STAFF		TTH	11:10 - 12:00PM	2.0	ERC A121

UPPER DIVISION INTEGRATIVE STUDIES

Integrative Studies in the Humanities

20985	+HUP 210 01	KEY CONCEPTS THEMES: DEATH/DYING IN LIT	M	SUTTON		MW	11:10 - 12:50PM	4.0	HFA A219
14836	+HUP 210 02	KEY CONCEPTS AGES OF TAOISM & ZEN	N	LARINDE		TTH	2:50 - 4:30PM	4.0	HFA A324
14722	+HUP 210 03	# KEY CONCEPTS SEARCH FOR MEANING	J	LACORTE		TTH	# 6:30 - 8:10PM	4.0	HFA A103
19331	+HUP 210 04	# KEY CONCEPTS FAUST PACE	D	HEIFETZ		TH	# 6:30 - 10:00PM	4.0	SC J127
17743	+HUP 214 01	# KEY ISSUES AMER CULTURE THRU WESTERN MOVIES	M	SIEGEL		MW	# 4:40 - 6:20PM	4.0	HFA A324

Footnote definitions can be found at end of course listing section.
 +Consult current University Catalog for course prerequisite(s).

Footnote 17 - Students must register for both a lecture and a lab/activity section of these courses.

SCHED NUMBER	DEPARTMENT NUMBER & SECTION	TITLE	INSTRUCTOR	FOOTNOTES	DAYS	HOURS	UNITS	BLDG/ROOM
Integrative Studies in the Humanities (Continued)								
1C835	+HUM 214 02	KEY ISSUES ART AND PROTEST	D BROOKINGS		TTH	9:20 - 11:00AM	4.0	HFA A202
1C975	SMC 235 01	INTEGR STUDIES IN CIVIL BLK WOMEN IN LIT & DRAMA	C BUTWELL		MW	2:50 - 4:30PM	4.0	SC E145
Integrative Studies in Natural Sciences								
12401	SMT 210 01	SCIENCE AND TECHNOLOGY	E GARCIA		TTH	2:50 - 4:30PM	4.0	NSM C221
17570	SMT 210 02	SCIENCE AND TECHNOLOGY	D SEELY		TTH	9:20 - 11:00AM	4.0	SBS B209
2C436	SMT 210 03	SCIENCE AND TECHNOLOGY	STAFF		MW	11:10 - 12:50PM	4.0	SBS B215
2C440	SMT 210 04	SCIENCE AND TECHNOLOGY	STAFF		MW	# 6:30 - 8:10PM	4.0	NSM C213
2C451	SMT 210 05	SCIENCE AND TECHNOLOGY	STAFF		TTH	# 4:40 - 6:20PM	4.0	SBS B215
2C462	+SMT 214 01	INTRODUCTION TO COSMOLOGY	STAFF		MW	# 4:40 - 6:20PM	4.0	NSM C221
2C473	+SMT 214 02	INTRODUCTION TO COSMOLOGY	STAFF		TTH	11:10 - 12:50PM	4.0	SBS B209
2C484	+SMT 214 03	INTRODUCTION TO COSMOLOGY	STAFF		TTH	# 6:30 - 8:10PM	4.0	NSM C213
Integrative Studies in Cultural Pluralism								
12283	ANT 235 01	COMPARATIVE CULTURES	R FRANKLIN		MW	11:10 - 12:50PM	4.0	SBS A144
16144	ANT 235 02	COMPARATIVE CULTURES	S ORELLANA	25	TTH	2:50 - 4:30PM	4.0	SBS A144
14674	ANT 289 01	TRANSMISSION OF CULTURE	K KUYKENDALL		TTH	# 6:30 - 8:10PM	4.0	SBS A144
19926	ART 210 01	ART AND WORLD CULTURE	L IVERS		TTH	1:00 - 2:40PM	4.0	ERC G149
1C290	ENG 210 01	THE STUDY OF LANGUAGE SAME AS FRE/SPA 210-01	R BEYM		TTH	1:00 - 2:40PM	4.0	HFA A221
11992	ENG 210 02	THE STUDY OF LANGUAGE SAME AS FRE/SPA 210-02	C DUNCAN-ROSE		MW	# 6:30 - 8:10PM	4.0	HFA A223
12003	+ENG 217 01	SOCIOLING: BLACK ENGLISH	C DUNCAN-ROSE		MW	2:50 - 4:30PM	4.0	HFA A223
1C301	FRE 210 01	THE STUDY OF LANGUAGE SAME AS ENG/SPA 210-01	R BEYM	33	TTH	1:00 - 2:40PM	4.0	HFA A219
12025	FRE 210 02	THE STUDY OF LANGUAGE SAME AS ENG/SPA 210-02	C DUNCAN-ROSE	33	MW	# 6:30 - 8:10PM	4.0	HFA A219
11631	HIS 248 01	HIST MEX-AMER PEOPLE II	E CORTES		TTH	# 4:40 - 6:20PM	4.0	SBS D125
22632	MAS 200 01	INTRO MEXICAN AMER STUD	L PDAREO		MW	1:00 - 2:40PM	4.0	HFA A221
2C834	MUS 201 01	MUSIC IN WORLD CULTURES	S STOCKHAMMER		MW	11:10 - 12:50PM	4.0	HFA A204
12235	POL 228 01	CULT PLURALISM IN AMER POL	A FISHER		MW	9:20 - 11:00AM	4.0	SBS A204
11185	POL 243 01	POLI BEH IN LATIN AMERICA	L CHAFFEE		TTH	# 6:30 - 8:10PM	4.0	SBS G122
12554	SMC 225 01	INTEGR STU HUMAN STUDIES CULT & POL/CENTRAL AMER	N HOLLANDER		TTH	11:10 - 12:50PM	4.0	SC E149
2C786	SMC 225 02	INTEGR STU HUMAN STUDIES PROFESSIONS & PLURALISM HONORS	F STICKER	80 33	MW	1:00 - 2:40PM	4.0	SC E143
15632	SOC 222 01	SOC ENVIRON OF EDUCATION	W MCCOY		TTH	9:20 - 11:00AM	4.0	SBS F225
16251	SOC 222 02	SOC ENVIRON OF EDUCATION	P PAULHE		MW	1:00 - 2:40PM	4.0	SBS D121
1C091	SOC 231 01	MINORITY RACIAL ETHNC REL	F ARNOLD	25	MW	11:10 - 12:50PM	4.0	SBS A110
17054	SOC 231 02	MINORITY RACIAL ETHNC REL	D ROBERTSON	25	S	9:00 - 12:30PM	4.0	SBS D225
15643	SOC 231 03	MINORITY RACIAL ETHNC REL	W MCCOY		TTH	# 4:40 - 6:20PM	4.0	SBS G122
16323	SPA 210 01	THE STUDY OF LANGUAGE SAME AS ENG/FRE 210-01	R BEYM	33	TTH	1:00 - 2:40PM	4.0	HFA A219
12036	SPA 210 02	THE STUDY OF LANGUAGE SAME AS ENG/FRE 210-02	C DUNCAN-ROSE	33	MW	# 6:30 - 8:10PM	4.0	HFA A219
17312	SPA 252 01	HISP CULT: A PLURAL PERSP	P SANCHEZ	33	MW	11:10 - 12:50PM	4.0	HFA A219

Footnote definitions can be found at end of course listing section.
+Consult current University Catalog for course prerequisite(s).

Footnote 17 - Students must register for both a lecture and a lab/activity section of these courses.

WINTER CLASS SCHEDULE

# = EVENING CLASSES	SC = SMALL COLLEGE
ERC = EDUCATIONAL RESOURCES CENTER	SHC = STUDENT HEALTH CENTER
FH = FIELD HOUSE	SRT = SOUTHWEST REGIONAL TRAILER
HFA = HUMANITIES AND FINE ARTS	UT = UNIVERSITY THEATRE
NSM = NATURAL SCIENCES & MATHEMATICS	TBA = TO BE ARRANGED
SBS = SOCIAL AND BEHAVIORAL SCIENCES	

SCHED NUMBER	DEPARTMENT NUMBER & SECTION	TITLE	INSTRUCTOR	FOOTNOTES	DAYS	HOURS	UNITS, BLDG/ROOM
--------------	-----------------------------	-------	------------	-----------	------	-------	------------------

AFRO-AMERICAN STUDIES

12003	+ENG 217 01	SOCIOLOGY: BLACK ENGLISH	C DUNCAN-ROSE		MW	2:50 - 4:30PM	4.0 HFA A223
14055	ENG 244 01	AFRO-AMERICAN PROSE	J JOHNSON		TTH	9:20 - 11:00AM	4.0 HFA A221
21442	HIS 275 01	AFRICA: PRE-COLONIAL PER	C UDEZE		TTH	1:00 - 2:40PM	4.0 SBS B203
22341	POL 223 01	# BLACK POLITICS	D WILSON		TTH	# 4:40 - 6:20PM	4.0 ERC D131
10051	SOC 231 01	MINORITY RACIAL ETHNIC REL	F ARNOLD	25	MW	11:10 - 12:50PM	4.0 SBS A110
17054	SOC 231 02	MINORITY RACIAL ETHNIC REL	D ROBERTSON	25	S	9:00 - 12:30PM	4.0 SBS D225
15643	SOC 231 03	# MINORITY RACIAL ETHNIC REL	W MCCOY		TTH	# 4:40 - 6:20PM	4.0 SBS G122
21184	SOC 235 01	SOCIAL MOVEMENTS POWER STATUS WORK SETTING MEETS 2/15, 20 3/1, 15	C TELESKY	25 31 17	S	9:00 - 12:00PM 1:00 - 5:00PM	2.0 SBS B116 SBS B110
21195	SOC 235 01 S	SOCIAL MOVEMENTS POWER STATUS WORK SETTING MEETS 2/15, 20 3/1, 15	C TELESKY	25 31 17	TBA	TBA	2.0 TBA

SPRING AFRO-AMERICAN STUDIES COURSES TO BE OFFERED: 290

ANTHROPOLOGY

11071	ANT 100 01	THE HUMAN ADVENTURE:	J CALVERT	25	MW	9:20 - 11:00AM	4.0 SBS A144
21895	ANT 100 02	# THE HUMAN ADVENTURE:	E WEIL		MW	# 4:40 - 6:20PM	4.0 SBS A144
16122	ANT 100 03	THE HUMAN ADVENTURE:	S ORELLANA		TTH	11:10 - 12:50PM	4.0 SBS A144
16133	ANT 115 01	INTRO TO ARCHAEOLOGY	S ORELLANA		TTH	9:20 - 11:00AM	4.0 SBS A144
21906	ANT 115 02	INTRO TO ARCHAEOLOGY	E WEIL		S	9:00 - 12:20PM	4.0 SBS A144
14652	ANT 210 01	# PSYCHOLOGICAL ANTHRO	K KUYKENDALL		TTH	# 4:40 - 6:20PM	4.0 SBS A144
12272	ANT 212 01	# LANGUAGE AND CULTURE	R FRANKLIN	25	MW	# 4:40 - 6:20PM	4.0 SBS E126
14663	ANT 215 01	MAGIC & RELIGION	K KUYKENDALL		TTH	1:00 - 2:40PM	4.0 SBS A144
16435	ANT 231 01	PEOPLES OF THE OLD WORLD CHINA	X QIN	25	MW	1:00 - 2:40PM	4.0 SBS A144
12283	ANT 235 01	COMPARATIVE CULTURES	R FRANKLIN		MW	11:10 - 12:50PM	4.0 SBS A144
16144	ANT 235 02	COMPARATIVE CULTURES	S ORELLANA	25	TTH	2:50 - 4:30PM	4.0 SBS A144
14674	ANT 289 01	# TRANSMISSION OF CULTURE	K KUYKENDALL		TTH	# 6:30 - 8:10PM	4.0 SBS A144
18233	ANT 298 01	INDEPENDENT STUDY	STAFF	31 65	TBA	TBA	2.0 TBA
18244	ANT 298 02	INDEPENDENT STUDY	STAFF	31 65	TBA	TBA	4.0 TBA
18255	ANT 298 03	INDEPENDENT STUDY	STAFF	31 65	TBA	TBA	4.0 TBA
21910	ANT 352 01	# PUBLIC ANTHROPOLOGY	E WEIL		MW	# 6:30 - 8:10PM	4.0 SBS A144

SPRING ANTHROPOLOGY COURSES TO BE OFFERED: 100, 115, 210, 212, 213, 215, 244, 246, 262, 288, 289

ART

12994	ART 100 01	# LOCKING AT ART	A HARSHMAN		TTH	# 4:40 - 6:20PM	4.0 ERC G149
18266	ART 100 02	LOCKING AT ART	STAFF		MW	1:00 - 2:40PM	4.0 ERC G149
22105	ART 101 01	# EXPERIENCING CREATIVE ART	G WHITE		MW	# 6:30 - 8:10PM	4.0 ERC G149
13462	ART 101 02	EXPERIENCING CREATIVE ART	G HIRSCH		TTH	9:20 - 11:00AM	4.0 ERC G149
12530	ART 150 01	# CERAMICS I	J GILSON	42	MW	# 6:30 - 9:00PM	3.0 HFA A118
14991	ART 165 01	BEGINNING PRINTMAKING	C LECLETRE	42	F	9:00 - 2:30PM	3.0 HFA A115
12563	ART 171 01	ART STRUCTURE II	J GODERS		MW	11:10 - 1:40PM	3.0 HFA D104
12574	ART 175 01	ART MATERIALS & METHODS	J GODERS	42	TTH	12:10 - 2:40PM	3.0 HFA C104
13473	ART 201 01	ARTS/CRAFTS FOR NON-MAJOR	G HIRSCH	17	TTH	2:50 - 5:20PM	2.0 HFA A115
13926	ART 210 01	ART AND WORLD CULTURE	L IVERS		TTH	1:00 - 2:40PM	4.0 ERC G149
10231	+ART 242 01	PERSPECT/RAPID VISUALZATN	B BAKER		TTH	2:50 - 5:20PM	3.0 HFA C104
10242	+ART 243 01	# PRODUCTION TECHNIQUES I	B BAKER	42	TTH	# 5:40 - 8:10PM	3.0 HFA C104
10253	+ART 248 01	ILLUSTRATION	B BAKER	42	MW	8:30 - 11:00AM	3.0 HFA C104
12541	+ART 261 01	# CERAMICS II	J GILSON	42	MW	# 6:30 - 9:00PM	3.0 HFA A118
22116	+ART 271 01	DRAWING I	G WHITE		MW	2:00 - 4:30PM	3.0 HFA A106

Footnote definitions can be found at end of course listing section.
+Consult current University Catalog for course prerequisite(s).

Footnote 17 - Students must register for both a lecture and a lab/activity section of these courses.

SCHED NUMBER	DEPARTMENT NUMBER & SECTION	TITLE	INSTRUCTOR	FOOT NOTES	DAYS	HOURS	UNITS	BLDG/ROOM
ART (Continued)								
13484	+ART 280 01	PAINTING I	G HIRSCH		TTH	12:10 - 2:40PM	3.0	HFA A106
13495	+ART 284 01	PAINTING II	G HIRSCH		TTH	12:10 - 2:40PM	3.0	HFA A106
13005	ART 315 01	MEDIEVAL ART	A HARSHMAN		MW	# 4:40 - 6:20PM	4.0	ERC G149
13930	ART 362 01	PRE-COLUMBIAN ART	L IVERS		TTH	2:50 - 4:30PM	4.0	ERC G149
12552	+ART 363 01	CERAMICS III	J GILSON	42	MW	# 6:30 - 9:00PM	3.0	HFA A118
12585	+ART 389 01	HUMAN FORM IN SCULPTURE	J GODERS	42	TTH	9:20 - 11:50AM	3.0	HFA D103
2212C	ART 391 01	SPECIAL STUDIES IN ART: ASSEMBLAGE	G WHITE	17	MW	11:10 - 1:40PM	4.0	HFA A106
12016	+ART 397 01	DIRECTED RESEARCH	A HARSHMAN	61 62 66 31	TBA	TBA	1.0	TBA
12020	+ART 397 02	DIRECTED RESEARCH	A HARSHMAN	61 62 66 31	TBA	TBA	2.0	TBA
12031	+ART 397 03	DIRECTED RESEARCH	A HARSHMAN	61 62 66 31	TBA	TBA	3.0	TBA
12042	+ART 397 04	DIRECTED RESEARCH	A HARSHMAN	61 62 66 31	TBA	TBA	4.0	TBA
12053	+ART 398 01	INDEPENDENT STUDY	A HARSHMAN	61 62 66 31	TBA	TBA	1.0	TBA
12064	+ART 398 02	INDEPENDENT STUDY	A HARSHMAN	61 62 66 31	TBA	TBA	2.0	TBA
12075	+ART 398 03	INDEPENDENT STUDY	A HARSHMAN	61 62 66 31	TBA	TBA	3.0	TBA
12086	+ART 398 04	INDEPENDENT STUDY	A HARSHMAN	61 62 66 31	TBA	TBA	4.0	TBA
12090	+ART 399 01	INTERNSHIP IN ART	A HARSHMAN	61 62 66 31	TBA	TBA	1.0	TBA
12101	+ART 399 02	INTERNSHIP IN ART	A HARSHMAN	61 62 66 31	TBA	TBA	2.0	TBA
12112	+ART 399 03	INTERNSHIP IN ART	A HARSHMAN	61 62 66 31	TBA	TBA	3.0	TBA
12123	+ART 399 04	INTERNSHIP IN ART	A HARSHMAN	61 62 66 31	TBA	TBA	4.0	TBA

SPRING ART COURSES TO BE OFFERED: 100,101,140,150,172,180,201,245,246,249,251,261,273,279,321,336,358,360,363,372,374,391

BEHAVIORAL SCIENCE

12784	BEH 390 01	SEMINAR IN BEH SCIENCES	L GROFF	31 62	MW	1:00 - 2:20PM	4.0	SBS A104
15901	BEH 403 01	FOUNDATIONS FOR ADMIN	D NASATIR	31 65	W	# 6:30 - 10:00PM	4.0	SBS D219
11513	BEH 408 01	GRANT PROPOSAL WRITING	D CHURCHMAN	31 65	M	# 6:30 - 10:00PM	4.0	SBS E116
15912	BEH 415 01	ORGAN COMM IN BEHAVIOR	D NASATIR	31 65	T	# 6:30 - 10:00PM	4.0	SBS A246
11524	BEH 415 01	NEGOTIATIONS	D CHURCHMAN	31 65	T	# 6:30 - 10:00PM	4.0	SBS D215
11535	BEH 419 02	NEGOTIATIONS	D CHURCHMAN	31 65	S	10:00 - 1:40PM	4.0	SBS B238
15923	+BEH 421 01	SEMINAR IN RESEARCH METH	D NASATIR	31 65	TH	# 6:30 - 10:00PM	4.0	SBS E116
11546	BEH 424 01	CRIT RESEARCH & PROG	D CHURCHMAN	31 65	W	# 6:30 - 10:00PM	4.0	SC E149
16155	+BEH 463 01	COMM SERVICES FOR ELDERLY	E PAINTER	31 65	T	# 6:30 - 10:00PM	4.0	SBS E116
16270	+BEH 465 01	LONG-TERM CR FOR ELDERLY	STAFF	31 65 25	TH	# 6:30 - 10:00PM	4.0	SC D154
16730	BEH 465 01	INTERNSHIP IN GERONTOLOGY	S RAPHAEL	31 65 12	M	# 6:30 - 8:10PM	4.0	SBS D219
16811	BEH 472 01	TECHNIQUES MFCC COUNSLNG	S REGAS	25	TH	# 6:30 - 10:00PM	4.0	SBS D215
16240	BEH 476 01	STUDIES IN HUMAN COMMUN	P PAULHE	31 65	W	# 6:30 - 10:00PM	4.0	SBS D215
16822	BEH 480 01	CROSS-CUL FAM VAL & BEH	S REGAS	25	T	# 6:30 - 10:00PM	4.0	SC D154
11303	BEH 487 01	INTERNSHIP MFCC 1ST YEAR STUDENTS ONLY	H CHARNOFSKY	12 31 65	T	# 4:40 - 6:20PM	4.0	SC D154
13742	BEH 487 02	INTERNSHIP MFCC	F HOSOKAWA	12 31 65	W	# 4:40 - 6:20PM	4.0	SBS D215
16833	BEH 487 03	INTERNSHIP MFCC	S REGAS	12 31 65 25	TH	# 4:40 - 6:20PM	4.0	SBS D215
16281	+BEH 497 01	DIRECTED RESEARCH	STAFF	31 68	TBA	TBA	2.0	TBA
16292	+BEH 498 01	DIRECTED READING	STAFF	31 68	TBA	TBA	2.0	TBA
18303	+BEH 499 01	THESIS	STAFF	31 68	TBA	TBA	1.0	TBA
18314	+BEH 499 02	THESIS	STAFF	31 68	TBA	TBA	2.0	TBA
18325	+BEH 499 03	THESIS	STAFF	31 68	TBA	TBA	3.0	TBA
18336	+BEH 499 04	THESIS	STAFF	31 68	TBA	TBA	4.0	TBA
18340	+BEH 499 05	THESIS	STAFF	31 68	TBA	TBA	5.0	TBA

SPRING BEHAVIORAL SCIENCE COURSES TO BE OFFERED: 390,403,424,428,454,467,469,470,474,487,490

BIOLOGY

14232	BIC 102 01	GENERAL BIOLOGY	G KALLAND	17	MW	7:30 - 8:45AM	3.0	NSM B252
16113	BIC 102 02	GENERAL BIOLOGY	H ARORA	17	MW	1:00 - 2:15PM	3.0	NSM B252
16284	BIC 102 03	GENERAL BIOLOGY	L PHILLIPS	17	TTH	11:10 - 12:50PM	3.0	NSM B252
16295	BIC 102 04	GENERAL BIOLOGY	L PHILLIPS	17	TTH	# 5:00 - 6:15PM	3.0	NSM C221
16124	BIC 102 01 L	GENERAL BIOLOGY LAB	H ARORA		M	9:20 - 11:50AM	1.0	NSM B110
16135	BIC 102 02 L	GENERAL BIOLOGY LAB	H ARORA		M	2:50 - 5:20PM	1.0	NSM B110
17006	BIC 102 03 L	GENERAL BIOLOGY LAB	J ROBERTS		T	2:00 - 4:30PM	1.0	NSM B110
16351	BIC 102 04 L	GENERAL BIOLOGY LAB	STAFF		T	# 6:30 - 9:00PM	1.0	NSM B110
12504	BIC 102 05 L	GENERAL BIOLOGY LAB	R GIACOSTE		W	9:20 - 11:50AM	1.0	NSM B110
16146	BIC 102 06 L	GENERAL BIOLOGY LAB	H ARORA		W	2:50 - 5:20PM	1.0	NSM B110

Footnote definitions can be found at end of course listing section.
+Consult current University Catalog for course prerequisite(s).

Footnote 17 - Students must register for both a lecture and a lab/activity section of these courses.

BIOLOGY (Continued)

18362	BIC 102 07 L#	GENERAL BIOLOGY LAB	STAFF			W	# 6:30 - 9:00PM	1.0	NSM B110
17010	BIC 102 08 L	GENERAL BIOLOGY LAB	J ROBERTS			TH	2:00 - 4:30PM	1.0	NSM B110
12515	BIC 102 09 L#	GENERAL BIOLOGY LAB	R GIACOSTE			TH	# 6:30 - 9:00PM	1.0	NSM B110
17080	BIC 102 10 L	GENERAL BIOLOGY LAB	L ROBLES			F	9:20 - 11:50AM	1.0	NSM B110
18013	+BIC 110 01	PRINCIPLES OF BIOLOGY	D BREST			MW	11:10 - 12:50PM	4.0	SBS E122
14604	+BIC 112 01	PRINCIPLES OF BIOLOGY	R KURAMOTO	17		MW	11:10 - 12:25PM	3.0	NSM D123
14615	BIC 112 01 L	PRINCIPLES OF BIO LAB	R KURAMOTO			T	1:00 - 4:00PM	1.0	NSM B122
15842	+BIC 114 01 #	PRINCIPLES OF BIOLOGY	D MORAFKA	17		MW	# 5:00 - 6:15PM	3.0	NSM D123
15853	+BIC 114 01 L#	PRINCIPLES OF BIOLOGY LAB	D MORAFKA			M	# 6:30 - 9:00PM	1.0	NSM B122
12040	+BIC 150 01	ELEMNTS HUM ANATOMY PHYS SAME AS BIO 256-01	M DUPREE			TTH	7:30 - 9:10AM	4.0	NSM B252
12051	+BIC 151 01	ELEM HUM ANATOMY PHYS LAB	M DUPREE			TTH	9:20 - 11:50AM	2.0	NSM C121
18024	+BIC 210 01	CELL & PLANT PHYSIOLOGY	D BREST			TTH	2:50 - 4:05PM	3.0	SBS D125
18130	+BIC 214 01	EMBRYOLOGY	D SOLEYMANY			MW	1:00 - 2:15PM	3.0	SBS G126
14243	+BIC 215 01	VERTEBRATE ANAT/EMBRY LAB	G KALLAND/D SOLEYMANY			MW	9:20 - 12:20PM	2.0	NSM C139
15864	+BIC 236 01	ENVIRONMENTAL BIOLOGY	D MORAFKA			MW	2:50 - 4:30PM	4.0	NSM C213
17021	+BIC 240 01	GENETICS	J ROBERTS			TTH	9:20 - 10:35AM	3.0	SBS F121
17032	+BIC 241 01	GENETICS LAB	J ROBERTS			TH	10:45 - 11:45PM	1.0	NSM C139
12062	+BIC 256 01	HUMAN ANAT & PHYSIOLOGY SAME AS BIO 150-01	M DUPREE			TTH	7:30 - 9:10AM	4.0	NSM C221
15584	+BIC 260 01	MARINE BIOLOGY	F MCCARTHY	17		TTH	9:20 - 10:35AM	3.0	NSM D123
15595	BIC 260 01 L	MARINE BIOLOGY LABORATORY	F MCCARTHY	12		TH	11:10 - 2:10PM	1.0	NSM B122
18150	BIC 270 01	BIO BASES HUMAN BEHAVIOR	H ARORA			TTH	2:50 - 4:30PM	4.0	NSM B252
12526	+BIC 274 01	BIO BASIS OF DRUG ACTION	R GIACOSTE			TTH	9:20 - 11:00AM	4.0	SBS E122
11351	+BIC 294 01	SENIOR SEMINAR IN BIOLOGY	E CHILDRESS			T	1:00 - 1:50PM	1.0	NSM D123
18373	+BIC 297 01	INDEPENDENT STUDY	STAFF	61		TBA	TBA	1.0	TBA
18384	+BIC 297 02	INDEPENDENT STUDY	STAFF	61		TBA	TBA	2.0	TBA
17043	+BIC 321 01	MOLECULAR BIOLOGY	J ROBERTS			MW	11:10 - 12:50PM	4.0	NSM D129
11362	+BIC 324 01	MICROBIOLOGY	E CHILDRESS	17 52		TTH	7:30 - 8:20AM	2.0	NSM D129
11373	BIC 324 01 L	MICROBIOLOGY LABORATORY	E CHILDRESS	52		TTH	8:30 - 11:30AM	2.0	NSM C151
11384	+BIC 326 01	IMMUNOLOGY & SEROLOGY	E CHILDRESS	17		MW	9:20 - 10:35AM	3.0	NSM D129
11395	BIC 326 01 L	IMMUNOLOGY & SEROLOGY LAB	E CHILDRESS	52		W	1:00 - 4:00PM	1.0	NSM C151
14626	+BIC 330 01 #	EVOLUTIONARY BIOLOGY	R KURAMOTO			TTH	# 4:40 - 5:55PM	3.0	NSM D129
12876	+BIC 342 01 #	HUMAN GENETICS	C GUZE			MW	# 4:40 - 6:20PM	4.0	SBS F121
18395	+BIC 344 01 #	HUMAN CYTOGENETIC LECT	STAFF	17 65 52		MW	# 6:30 - 7:00PM	1.0	NSM C139
18406	+BIC 344 01 L#	HUMAN CYTOGENETICS LAB	STAFF			MW	# 7:00 - 10:00PM	2.0	NSM C139
18410	+BIC 383 01	HUMAN PHYSIOLOGY	STAFF	17		MW	1:00 - 2:40PM	3.0	NSM D129
14630	+BIC 402 01 #	BIOSTATISTICS	R KURAMOTO	17 64		TTH	# 6:30 - 7:45PM	3.0	NSM B122
14641	BIC 402 01 L#	BIOSTATISTICS LAB	R KURAMOTO			TTH	# 8:00 - 9:30PM	1.0	NSM B122
17091	+BIC 423 01	ELECTRON MICROSCOPY	L ROBLES	17 64		MW	3:00 - 3:50PM	2.0	NSM C109
17102	BIC 423 01 L	ELECTRON MICROSCOPY LAB	L ROBLES			MW	4:00 - 7:00PM	2.0	NSM C121
18421	+BIC 470 01 #	ADV IN HMN NEUROBIO & BEH	STAFF	64		M	# 7:30 - 10:00PM	3.0	NSM B110
18306	+BIC 490 01 #	GRADUATE SEMINAR	L PHILLIPS	64		W	# 7:15 - 8:55PM	2.0	NSM A115
21044	+BIC 496 01	DIRECTED READING	TBA	64		TBA	TBA	1.0	TBA
21055	+BIC 496 02	DIRECTED READING	TBA	64		TBA	TBA	2.0	TBA
21066	+BIC 496 03	DIRECTED READING	TBA	64		TBA	TBA	3.0	TBA
21070	+BIC 496 04	DIRECTED READING	TBA	64		TBA	TBA	4.0	TBA
21081	+BIC 498 01	DIRECTED RESEARCH	TBA	64		TBA	TBA	1.0	TBA
21092	+BIC 498 02	DIRECTED RESEARCH	TBA	64		TBA	TBA	2.0	TBA
21103	+BIC 498 03	DIRECTED RESEARCH	TBA	64		TBA	TBA	3.0	TBA
21114	+BIC 498 04	DIRECTED RESEARCH	TBA	64		TBA	TBA	4.0	TBA
21125	+BIC 499 01	THESIS	TBA	64		TBA	TBA	1.0	TBA
21136	+BIC 499 02	THESIS	TBA	64		TBA	TBA	2.0	TBA
21140	+BIC 499 03	THESIS	TBA	64		TBA	TBA	3.0	TBA
21151	+BIC 499 04	THESIS	TBA	64		TBA	TBA	4.0	TBA
21162	+BIC 499 05	THESIS	TBA	64		TBA	TBA	5.0	TBA
21173	+BIC 499 06	THESIS	TBA	64		TBA	TBA	6.0	TBA

SPRING BIOLOGY COURSES TO BE OFFERED: 102,112,114,150,151,212,213,214,215,220,232,233,236, 246,256,282,286,294,297,316,325,326,353,358,420,490,496,498,499

Footnote definitions can be found at end of course listing section.
+Consult current University Catalog for course prerequisite(s).

Footnote 17 - Students must register for both a lecture and a lab/activity section of these courses.

BUSINESS ADMINISTRATION

Courses in Accounting

21965	+ACC 130 01	ESSENTIALS ACCOUNTING I	R WEISLER		MW	9:20 - 11:00AM	4.0	SBS A110
21976	+ACC 130 02	ESSENTIALS ACCOUNTING I	R WEISLER		MW	1:00 - 2:40PM	4.0	SBS B137
14161	+ACC 130 03	ESSENTIALS ACCOUNTING I	M AUERBACH		MW	# 6:30 - 8:10PM	4.0	SBS A110
16163	+ACC 130 04	ESSENTIALS ACCOUNTING I	STAFF		TTH	7:30 - 9:10AM	4.0	SBS A110
16174	+ACC 130 05	ESSENTIALS ACCOUNTING I	STAFF		TTH	2:50 - 4:30PM	4.0	SBS B110
16185	+ACC 130 06	ESSENTIALS ACCOUNTING I	STAFF		TTH	# 6:30 - 8:10PM	4.0	SBS B110
16196	+ACC 130 07	ESSENTIALS ACCOUNTING I	STAFF		TTH	# 8:20 - 10:00PM	4.0	SBS A110
12716	+ACC 131 01	ESSENT OF ACCT II	R HOPEWELL		MW	1:00 - 2:40PM	4.0	SBS E220
12720	+ACC 131 02	ESSENT OF ACCT II	R HOPEWELL		MW	# 6:30 - 8:10PM	4.0	SBS B209
16200	+ACC 131 03	ESSENT OF ACCT II	STAFF		MW	# 8:20 - 10:00PM	4.0	SBS A110
15326	+ACC 131 04	ESSENT OF ACCT II	L LOSCHEN		TTH	9:20 - 11:00AM	4.0	SBS E126
16211	+ACC 131 05	ESSENT OF ACCT II	STAFF		TTH	1:00 - 2:40PM	4.0	SBS B143
16222	+ACC 131 06	ESSENT OF ACCT II	STAFF		TTH	# 8:20 - 10:00PM	4.0	SBS B137
15551	+ACC 230 01	INTERMEDIATE ACCOUNTING I	R MAZHIN		MW	# 8:20 - 10:00PM	4.0	SBS E126
16264	+ACC 230 02	INTERMEDIATE ACCOUNTING I	D BARNETT		TTH	1:00 - 2:40PM	4.0	SBS B137
16172	+ACC 230 03	INTERMEDIATE ACCOUNTING I	M AUERBACH		TTH	# 6:30 - 8:10PM	4.0	SBS E126
15330	+ACC 231 01	INTERMEDIATE ACCOUNTING II	L LOSCHEN		TTH	11:10 - 12:50PM	4.0	SBS B137
15562	+ACC 231 02	INTERMEDIATE ACCOUNTING II	R MAZHIN		TTH	# 6:30 - 8:10PM	4.0	SBS B137
16275	+ACC 232 01	INTERMED ACCOUNTING III	D BARNETT		TTH	11:10 - 12:50PM	4.0	SBS E220
11244	+ACC 232 02	INTERMED ACCOUNTING III	C CHANG		TTH	# 8:20 - 10:00PM	4.0	SBS D121
13985	+ACC 233 01	INCOME TAXATION I	R JAFFE		MW	1:00 - 2:40PM	4.0	ERC D120
12996	+ACC 233 02	INCOME TAXATION I	R JAFFE		MW	# 8:20 - 10:00PM	4.0	SBS B203
14000	+ACC 234 01	INCOME TAXATION II	R JAFFE		MW	# 6:30 - 8:10PM	4.0	SBS B203
13731	+ACC 235 01	AUDITING	R HOPEWELL		MW	11:10 - 12:50PM	4.0	SBS E220
16183	+ACC 235 02	AUDITING	M AUERBACH		TTH	# 8:20 - 10:00PM	4.0	SBS E126
15573	+ACC 237 01	COST ACCOUNTING	R MAZHIN		MW	# 6:30 - 8:10PM	4.0	SBS E126
11255	+ACC 237 02	COST ACCOUNTING	C CHANG		TTH	2:50 - 4:30PM	4.0	SBS E220
11266	+ACC 238 01	ADVANCED ACCOUNTING I	C CHANG		TTH	# 6:30 - 8:10PM	4.0	SBS D121
15341	+ACC 433 01	MANAGERIAL ACCOUNTING	L LOSCHEN	64	T	# 6:30 - 10:00PM	4.0	SBS E220

SPRING ACCOUNTING COURSES TO BE OFFERED: 130,131,231,232,233,235,237,241,248,433,434

Courses in Business

21486	+BUS 205 01	SOCIAL RESPON OF BUSINESS	H UNTERBRINK		MW	7:30 - 9:10AM	4.0	SBS A110
21206	+BUS 205 02	SOCIAL RESPON OF BUSINESS	B TEFAY		MW	# 6:30 - 8:10PM	4.0	SBS D225
17474	+BUS 205 03	SOCIAL RESPON OF BUSINESS	S SCHOEN		TTH	2:50 - 4:30PM	4.0	SBS B143
15002	+BUS 205 04	SOCIAL RESPON OF BUSINESS	C W LEE		TTH	# 6:30 - 8:10PM	4.0	SBS D225
16426	+BUS 290 01	MANAGEMENT POLICY	M BLYN	60	MW	7:30 - 9:10AM	4.0	SBS E220
21210	+BUS 290 02	MANAGEMENT POLICY	B TEFAY	60	MW	1:00 - 2:50PM	4.0	SBS E126
21221	+BUS 290 03	MANAGEMENT POLICY	B TEFAY	60	MW	# 8:20 - 10:00PM	4.0	SBS D225
15724	+BUS 290 04	MANAGEMENT POLICY	H MILGRIM	60	TTH	11:10 - 12:50PM	4.0	ERC D120
16432	+BUS 290 05	MANAGEMENT POLICY	STAFF	60	TTH	# 8:20 - 10:00PM	4.0	SBS B215
21980	+BUS 291 01	SMALL BUSINESS INTERNSHIP	R WEISLER	12 60	MW	11:10 - 12:50PM	4.0	SBS B101
16443	+BUS 295 01	DIRECTED STUDY	STAFF	65	TBA	TBA	4.0	TBA
16454	+BUS 295 08	DIRECTED STUDY	STAFF	65	TBA	TBA	4.0	TBA
16465	+BUS 295 09	DIRECTED STUDY	STAFF	65	TBA	TBA	4.0	TBA
17485	+BUS 405 01	SOCIAL/LEGAL ENV OF BUS	S SCHOEN	64	W	# 6:30 - 10:00PM	4.0	SBS A204
15735	+BUS 493 01	SEMINAR BUSINESS POLICY	H MILGRIM	64	T	# 6:30 - 10:00PM	4.0	SBS A210
16476	+BUS 495 01	DIRECTED STUDY	STAFF	64	TBA	TBA	4.0	TBA
16480	+BUS 495 02	DIRECTED STUDY	STAFF	64	TBA	TBA	4.0	TBA
16491	+BUS 495 03	DIRECTED STUDY	STAFF	64	TBA	TBA	4.0	TBA

SPRING BUSINESS COURSES TO BE OFFERED: 205,290,291,405,493

Courses in Computer Information Systems

22400	+CIS 170 01	INT TO COMP AND DATA PRO	S WOLFSON		MW	11:00 - 12:50PM	4.0	SBS B209
21744	+CIS 170 02	INT TO COMP AND DATA PRO	J WALTER		MW	# 6:30 - 8:10PM	4.0	SC J146
16343	+CIS 170 03	INT TO COMP AND DATA PRO	M PINE		TTH	11:10 - 12:50PM	4.0	SC J146
16550	+CIS 170 04	INT TO COMP AND DATA PRO	STAFF		TTH	# 6:30 - 8:10PM	4.0	SC J146

Footnote definitions can be found at end of course listing section.
+Consult current University Catalog for course prerequisite(s).

Footnote 17 - Students must register for both a lecture and a lab/activity section of these courses.

BUSINESS ADMINISTRATION (Continued)**Courses in Computer Information Systems** (Continued)

12355	+CIS 172 01	INTRO COBOL PROGRAMMING	P	HERNE					
22411	+CIS 172 02	# INTRO COBOL PROGRAMMING	S	WOLFSON		MW	9:20 - 11:00AM	4.0	SBS E126
12366	+CIS 270 01	INTRO BUSINESS INFO SYST	P	HERNE		MW	# 6:30 - 8:10PM	4.0	SC K147
18561	+CIS 270 02	# INTRO BUSINESS INFO SYST		STAFF		MW	11:10 - 12:50PM	4.0	SBS B137
22422	+CIS 271 01	ADV COBOL PROGRAMMING	S	WOLFSON		TTH	# 6:30 - 8:10PM	4.0	ERC D120
18572	+CIS 271 02	# ADV COBOL PROGRAMMING		STAFF		MW	9:20 - 11:00AM	4.0	SBS B209
12320	+CIS 272 01	SYSTEM DEVELOPMENT I	R	FREEMAN		MW	# 6:30 - 8:10PM	4.0	ERC D126
18583	+CIS 272 02	# SYSTEM DEVELOPMENT I		STAFF		TTH	9:20 - 11:00AM	4.0	SBS B101
16394	+CIS 273 01	DATA BASE SYSTEMS	M	PINE		TTH	# 6:30 - 8:10PM	4.0	SBS B209
16365	+CIS 273 02	# DATA BASE SYSTEMS	M	PINE		TTH	9:20 - 11:00AM	4.0	SC J146
18594	+CIS 274 01	# SYSTEM DEVELOPMENT II		STAFF		TTH	# 6:30 - 8:10PM	4.0	SBS B231
12331	+CIS 274 02	SYSTEM DEVELOPMENT II	R	FREEMAN		MW	# 8:20 - 10:00PM	4.0	SBS B131
13370	+CIS 275 01	# DATA COMMUNICATIONS	P	HERNE		TTH	11:10 - 12:50PM	4.0	SBS B101
21755	+CIS 278 01	# DATA PROC APPLIC IN BUS	J	WALTER	60	MW	# 6:30 - 8:10PM	4.0	SBS B231
21766	+CIS 475 01	# MGT INFORMATION SYSTEMS	J	WALTER	64	MW	# 8:20 - 10:00PM	4.0	SC J146
						TH	# 6:30 - 10:00PM	4.0	SBS A210

SPRING COMPUTER INFORMATION SYSTEMS COURSES TO BE OFFERED: 170,172,270,271,272,273,
274,275,276,278,471

Courses in Finance

16430	+FIN 245 01	INTERNATIONAL BUSINESS	M	BLYN		MW	9:20 - 11:00AM	4.0	SBS E220
21770	+FIN 245 02	INTERNATIONAL BUSINESS	G	WANG		TTH	11:10 - 12:50PM	4.0	ERC D126
21781	+FIN 245 03	# INTERNATIONAL BUSINESS	G	WANG		TTH	# 6:30 - 8:10PM	4.0	SBS A110
16441	+FIN 260 01	BUSINESS FINANCE	M	BLYN		MW	11:10 - 12:50PM	4.0	SBS B143
19106	+FIN 260 02	# BUSINESS FINANCE		STAFF		MW	# 6:30 - 8:10PM	4.0	SBS B140
15746	+FIN 260 03	BUSINESS FINANCE	H	MILGRIM		TTH	1:00 - 2:40PM	4.0	SBS B110
19110	+FIN 260 04	# BUSINESS FINANCE		STAFF		TTH	# 8:20 - 10:00PM	4.0	SBS B143
19121	+FIN 266 01	# REAL EST VALUATION THRY		STAFF		TTH	# 6:30 - 8:10PM	4.0	SBS B101
21453	+FIN 280 01	ECONOMICS OF THE FIRM	R	ULIVI		MW	2:50 - 4:30PM	4.0	ERC D120
19132	+FIN 280 02	# ECONOMICS OF THE FIRM		STAFF		TTH	# 8:20 - 10:00PM	4.0	SBS B215
21792	+FIN 280 03	ECONOMICS OF THE FIRM	G	WANG		TTH	9:20 - 11:00AM	4.0	SBS B143
19143	+FIN 280 04	# ECONOMICS OF THE FIRM		STAFF		TTH	# 6:30 - 8:10PM	4.0	SBS F125
21464	+FIN 283 01	# FINANCIAL ANALYSIS II	R	ULIVI		MW	# 8:20 - 10:00PM	4.0	SBS D125
21475	+FIN 288 01	# MULTINATIONAL FIN TRANS	R	ULIVI		MW	# 6:30 - 8:10PM	4.0	HFA A227
19154	+FIN 415 01	# SEM: MULTINAT BUSINESS		STAFF	64	TH	# 6:30 - 10:00PM	4.0	SBS E216
19165	+FIN 461 01	# FINANCIAL MANAGEMENT		STAFF	64	M	# 6:30 - 10:00PM	4.0	SBS A210
19176	+FIN 463 01	# FIN DECISION ANALYSIS		STAFF	64	T	# 6:30 - 10:00PM	4.0	SBS E216
22536	+FIN 483 01	# MANAGERIAL ECONOMICS	B	YAVAS	64	TH	# 6:30 - 10:00PM	4.0	SBS A204
19180	+FIN 487 01	# SEM BUSINESS FORECASTING		STAFF	64	W	# 6:30 - 10:00PM	4.0	SBS E216

SPRING FINANCE COURSES TO BE OFFERED: 245,260,262,265,280,282,284,415,463,465,483

Courses in Law

20930	LAW 102 01	LEGAL ASPCTS OF BUS TRANS	F	STRIER					
20941	LAW 102 02	LEGAL ASPCTS OF BUS TRANS	F	STRIER		MW	11:10 - 12:50PM	4.0	ERC D126
17496	LAW 102 03	# LEGAL ASPCTS OF BUS TRANS	S	SCHOEN		MW	2:50 - 4:30PM	4.0	ERC D126
20952	LAW 102 04	LEGAL ASPCTS OF BUS TRANS	F	STRIER		TTH	# 6:30 - 8:10PM	4.0	SBS B140
						S	9:00 - 12:40PM	4.0	SBS A110

SPRING LAW COURSES TO BE OFFERED: 102,202

Courses in Management

15013	MGT 210 01	MGMT & ORGAN THEORY	C	W LEE		MW	1:00 - 2:40PM	4.0	ERC D126
15024	MGT 210 02	# MGMT & ORGAN THEORY	C	W LEE		MW	# 8:20 - 10:00PM	4.0	SBS B215
15960	MGT 210 03	MGMT & ORGAN THEORY	R	NEHRBASS		TTH	9:20 - 11:00AM	4.0	SBS D225
11966	MGT 210 04	# MGMT & ORGAN THEORY	R	DOWLING		TTH	# 6:30 - 8:10PM	4.0	SBS B143
22293	+MGT 213 01	# PERSONNEL MANAGEMENT	F	WILLIAMS		MW	# 6:30 - 8:10PM	4.0	ERC D120
11970	+MGT 216 01	LABOR & INDUSTRIAL RELNS	R	DOWLING		TTH	11:10 - 12:50PM	4.0	ERC A127
15971	+MGT 217 01	JOB DESIGN&QUALITY OF WRK	R	NEHRBASS		TTH	1:00 - 2:40PM	4.0	SBS B101
15412	+MGT 217 02	# JOB DESIGN&QUALITY OF WRK		STAFF		TTH	# 6:30 - 8:10PM	4.0	SBS B203
15982	MGT 410 01	# MANAGEMENT THEORY	R	NEHRBASS	64	W	# 6:30 - 10:00PM	4.0	SBS A210
21490	+MGT 413 01	# FOUN OF HMN BEH IN ORGAN	H	UNTERBRINK	64	M	# 6:30 - 10:00PM	4.0	SBS A204
19750	+MGT 416 01	# SEM: MANAGEMENT	R	HILLS	64	M	# 6:30 - 10:00PM	4.0	SBS E216

SPRING MANAGEMENT COURSES TO BE OFFERED: 210,212,213,214,216,217,218,413,317

Footnote definitions can be found at end of course listing section.

+Consult current University Catalog for course prerequisite(s).

Footnote 17 - Students must register for both a lecture and a lab/activity section of these courses.

SCHED NUMBER	DEPARTMENT NUMBER & SECTION	TITLE	INSTRUCTOR	FOOTNOTES	DAYS	HOURS	UNITS	BLDG/ROOM
--------------	-----------------------------	-------	------------	-----------	------	-------	-------	-----------

BUSINESS ADMINISTRATION (Continued)

Courses in Marketing

12714	+MKT 250 01	ELEMENTS OF MARKETING	J GREENWALD		MW	9:20 - 11:00AM	4.0	SBS B143
12725	+MKT 250 02	ELEMENTS OF MARKETING	J GREENWALD		MW	2:30 - 4:30PM	4.0	SBS B209
22595	+MKT 250 03	ELEMENTS OF MARKETING	C ZOERNER		MW	# 6:30 - 8:20PM	4.0	SBS F225
14011	+MKT 250 04	ELEMENTS OF MARKETING	C JAMESON		TTH	1:00 - 2:40PM	4.0	ERC D126
19423	+MKT 250 05	ELEMENTS OF MARKETING	STAFF		TTH	# 8:20 - 10:00PM	4.0	SBS B140
15875	+MKT 251 01	SALES PRACTICES & ADMIN	G MORRIS		MW	# 6:30 - 8:20PM	4.0	SBS E122
15886	+MKT 251 02	SALES PRACTICES & ADMIN	G MORRIS		TTH	9:20 - 11:00AM	4.0	SBS E220
22606	+MKT 252 01	ADV & PROMOTION MGMT	C ZOERNER		MW	1:00 - 2:40PM	4.0	SBS B209
22610	+MKT 252 02	ADV & PROMOTION MGMT	C ZOERNER		MW	# 8:20 - 10:00PM	4.0	SBS F225
15890	+MKT 253 01	RETAIL MANAGEMENT	G MORRIS		TTH	7:30 - 9:10AM	4.0	SBS E220
19434	+MKT 254 01	MARKETING RESEARCH	STAFF		TTH	# 8:20 - 10:00PM	4.0	SBS B203
14022	+MKT 255 01	CONSUMER MARKET BEHAVIOR	C JAMESON		TTH	11:10 - 12:50PM	4.0	SBS D219
14033	+MKT 255 02	CONSUMER MARKET BEHAVIOR	C JAMESON		TTH	# 6:30 - 8:10PM	4.0	SBS F225
14383	+MKT 259 01	MARKETING MANAGEMENT	J KITSON	62	TTH	1:00 - 2:40PM	4.0	SBS E220
14394	+MKT 452 01	MARKETING MANAGEMENT	J KITSON	64	T	# 6:30 - 10:00PM	4.0	SBS A204

SPRING MARKETING COURSES TO BE OFFERED: 250,251,252,254,255,258,259,451,452

Courses in Quantitative Methods

11480	+CMS 211 01	PRODUCTION MANAGEMENT	E CHU		MW	9:20 - 11:00AM	4.0	SBS D125
11491	+CMS 211 02	PRODUCTION MANAGEMENT	E CHU		MW	# 6:30 - 8:10PM	4.0	SBS D121
15806	+CMS 211 03	PRODUCTION MANAGEMENT	J MCCLOSKEY		TTH	11:10 - 12:50PM	4.0	SBS B143
20134	+CMS 211 04	PRODUCTION MANAGEMENT	STAFF		TTH	# 6:30 - 8:10PM	4.0	SBS B215
22573	+CMS 222 01	INTRO TO BUS STAT	K YOSHIDA		MW	1:00 - 2:40PM	4.0	ERC A127
20145	+CMS 222 02	INTRO TO BUS STAT	STAFF		MW	# 8:20 - 10:00PM	4.0	SBS D121
22540	+CMS 222 03	INTRO TO BUS STAT	B YAVAS		TTH	9:20 - 11:00AM	4.0	SBS A110
20156	+CMS 222 04	INTRO TO BUS STAT	STAFF		TTH	# 6:30 - 8:10PM	4.0	SBS E122
11502	+CMS 223 01	INTRO OPERATIONS RESEARCH	E CHU		MW	11:10 - 12:50PM	4.0	SBS D125
20160	+CMS 223 02	INTRO OPERATIONS RESEARCH	STAFF		MW	# 6:30 - 8:10PM	4.0	SBS B215
22551	+CMS 223 03	INTRO OPERATIONS RESEARCH	B YAVAS		TTH	1:00 - 2:40PM	4.0	ERC D120
20171	+CMS 223 04	INTRO OPERATIONS RESEARCH	STAFF		TTH	# 8:20 - 10:00PM	4.0	SBS B209
22584	+CMS 226 01	BUSINESS STATISTICS II	K YOSHIDA		TTH	9:20 - 11:00AM	4.0	SBS B137
15610	+CMS 423 01	QUANTITATIVE METHODS II	J MCCLOSKEY	64	M	# 6:30 - 10:00PM	4.0	SBS E220
15621	+CMS 443 01	PRODUCTION OPERATIONS	J MCCLOSKEY	64	W	# 6:30 - 10:00PM	4.0	SBS E220

SPRING QUANTITATIVE METHODS COURSES TO BE OFFERED: 211,222,223,224,226,423,443

CHEMISTRY

22175	CHE 102 01	CHEMISTRY FOR THE CITIZEN	W WILK		TTH	9:20 - 11:00AM	4.0	NSM B252
16214	CHE 102 02	CHEMISTRY FOR THE CITIZEN	S PAPPATHEODOROU		MW	9:20 - 11:00AM	4.0	NSM C221
11922	CHE 102 03	CHEMISTRY FOR THE CITIZEN	D DOBYNS		TTH	1:00 - 2:40PM	4.0	NSM C221
16844	CHE 102 04	CHEMISTRY FOR THE CITIZEN	T REILLY		MW	# 4:40 - 6:20PM	4.0	NSM B252
16502	CHE 102 05	CHEMISTRY FOR THE CITIZEN	STAFF		TTH	# 6:30 - 8:10PM	4.0	NSM B252
17544	+CHE 110 01	GENERAL CHEMISTRY I	O SEELY	17	MW	11:10 - 12:50PM	4.0	NSM C213
17555	CHE 110 01 L	GENERAL CHEMISTRY I	O SEELY		M	1:30 - 4:30PM	1.0	NSM B340
17566	CHE 110 02 L	GENERAL CHEMISTRY I	O SEELY		W	1:30 - 4:30PM	1.0	NSM B340
22186	+CHE 112 01	GENERAL CHEMISTRY II	W WILK	17	MW	9:20 - 11:00AM	4.0	NSM C213
22190	CHE 112 01 L	GENERAL CHEMISTRY II	W WILK		M	1:30 - 4:30PM	1.0	NSM B352
22201	CHE 112 02 L	GENERAL CHEMISTRY II	W WILK		T	1:30 - 4:30PM	1.0	NSM B352
11815	+CHE 130 01	QUANTITATIVE CHEMISTRY	U DELACAMP	17	TTH	8:10 - 9:00AM	2.0	NSM D123
11826	CHE 130 01 L	QUANTITATIVE CHEMISTRY	U DELACAMP		TTH	9:00 - 12:00PM	2.0	NSM C315
11830	+CHE 132 01	IONIC EQUILIBRIA	U DELACAMP		W	2:50 - 4:30PM	2.0	NSM D129
16225	+CHE 212 01	ORGANIC CHEMISTRY II	S PAPPATHEODOROU		MWF	11:40 - 12:30PM	3.0	NSM B252
16236	+CHE 213 01	ORGANIC CHEMISTRY LAB II	S PAPPATHEODOROU		MW	1:30 - 4:30PM	2.0	NSM C351
15352	+CHE 213 02	ORGANIC CHEMISTRY LAB II	J LYLE		TTH	8:00 - 11:00AM	2.0	NSM C351
15481	+CHE 216 01	INTRO ORGANIC CHEMISTRY	S HARMOR		MWF	1:00 - 2:10PM	4.0	NSM D123
15492	+CHE 217 01	INTRO ORGANIC CHEM LAB	S HARMOR		MW	9:00 - 12:00PM	2.0	NSM C351
11933	+CHE 222 01	PHYSICAL CHEMISTRY II	D DOBYNS		MW	9:20 - 11:00AM	4.0	NSM D123
11944	CHE 223 01	COMP METH PHYS CHEM II	D DOBYNS		MW	8:00 - 8:50AM	2.0	NSM D123
12364	+CHE 252 01	BIOCHEMISTRY II	E GARCIA	17	TTH	11:30 - 12:45PM	3.0	NSM C213

Footnote definitions can be found at end of course listing section.
+Consult current University Catalog for course prerequisite(s).

Footnote 17 - Students must register for both a lecture and a lab/activity section of these courses.

CHEMISTRY (Continued)

16855	+CHE 293 01	BIOCHEMISTRY II LAB	T REILLY		MW	1:00 - 4:00PM	2.0	NSM C339
16866	+CHE 293 02	BIOCHEMISTRY II LAB	T REILLY		TTH	8:00 - 11:00AM	2.0	NSM C339
15503	+CHE 280 01	# INDUSTRIAL CHEMISTRY	S HARMOR		MW	# 4:40 - 6:20PM	4.0	NSM C213
16513	+CHE 293 01	SUPERVISED LAB PROJECTS	STAFF	31 61	TBA	TBA	2.0	TBA
16524	+CHE 293 02	SUPERVISED LAB PROJECTS	STAFF	31 61	TBA	TBA	4.0	TBA
16535	+CHE 297 01	DIRECTED RESEARCH	STAFF	31 62	TBA	TBA	2.0	TBA
16546	+CHE 297 02	DIRECTED RESEARCH	STAFF	31 62	TBA	TBA	4.0	TBA
22691	+CHE 358 01	# TOXICOLOGY	E GARCIA		TTH	# 4:40 - 6:20PM	4.0	NSM C213

SPRING CHEMISTRY COURSES TO BE OFFERED: 102,108,112,114,214,215,224,250,256
260,354,355

CHINESE

22680	CHI 110 01	# FIRST-QTR MANDARIN CHINESE	X QIN		TTH	# 4:40 - 6:20PM	4.0	HFA A229
-------	------------	------------------------------	-------	--	-----	-----------------	-----	----------

CLINICAL SCIENCES

17813	CLS 101 01	SURVEY HEA CARE DELIV AM	R SIMPSON	11 12	MW	7:30 - 9:10AM	4.0	NSM C213
17905	+CLS 226 01	# CLINICAL LAB MEDICINE	R SIMPSON	17	MW	# 4:40 - 5:55PM	3.0	NSM D129
16494	CLS 226 01 L	# CLINICAL LAB MEDICINE	J RADTKE	11 12 52	W	# 6:00 - 8:30PM	1.0	NSM B122
10710	+CLS 229 01	CLINICAL HEMATOLOGY	C BRADSHAW	17	TTH	2:50 - 4:05PM	3.0	SBS F121
10721	+CLS 229 01 L	CLIN HEMATOLOGY LAB	C BRADSHAW	11 12 52	W	4:30 - 7:00PM	1.0	NSM C109

CLINICAL YEAR—MEDICAL TECHNOLOGY/ NUCLEAR MEDICINE TECHNOLOGY

10636	+CLS 211 01	CLIN BACTERIOLOGY LAB	C BRADSHAW	11 12 52 66	MTWTF	TBA	4.0	OFF CAMP
17824	+CLS 211 02	CLIN BACTERIOLOGY LAB	R SIMPSON	11 12 52 66	MTWTF	TBA	4.0	OFF CAMP
10640	+CLS 212 01	CLIN CHEMISTRY LAB	C BRADSHAW	11 12 52 66	MTWTF	TBA	6.0	OFF CAMP
17835	+CLS 212 02	CLIN CHEMISTRY LAB	R SIMPSON	11 12 52 66	MTWTF	TBA	6.0	OFF CAMP
10651	+CLS 213 01	CLIN HEMATOLOGY LAB	C BRADSHAW	11 12 52 66	MTWTF	TBA	4.0	OFF CAMP
17846	+CLS 213 02	CLIN HEMATOLOGY LAB	R SIMPSON	11 12 52 66	MTWTF	TBA	4.0	OFF CAMP
10662	+CLS 214 01	CLIN IMMUNOHEMATOLOGY LAB	C BRADSHAW	11 12 52 66	MTWTF	TBA	2.0	OFF CAMP
17850	+CLS 214 02	CLIN IMMUNOHEMATOLOGY LAB	R SIMPSON	11 12 52 66	MTWTF	TBA	2.0	OFF CAMP
10673	+CLS 215 01	CLIN PARASITOLOGY LAB	C BRADSHAW	11 12 52 66	MTWTF	TBA	2.0	OFF CAMP
17861	+CLS 215 02	CLIN PARASITOLOGY LAB	R SIMPSON	11 12 52 66	MTWTF	TBA	2.0	OFF CAMP
10684	+CLS 216 01	CLIN SEROLOGY LAB	C BRADSHAW	11 12 52 66	MTWTF	TBA	2.0	OFF CAMP
17872	+CLS 216 02	CLIN SEROLOGY LAB	R SIMPSON	11 12 52 66	MTWTF	TBA	2.0	OFF CAMP
10695	+CLS 217 01	CLIN URINALYSIS LAB	C BRADSHAW	11 12 52 66	MTWTF	TBA	2.0	OFF CAMP
17883	+CLS 217 02	CLIN URINALYSIS LAB	R SIMPSON	11 12 52 66	MTWTF	TBA	2.0	OFF CAMP
10706	+CLS 218 01	CLIN SPECIAL PROC LAB	C BRADSHAW	11 12 52 66	MTWTF	TBA	2.0	OFF CAMP
17894	+CLS 218 02	CLIN SPECIAL PROC LAB	R SIMPSON	11 12 52 66	MTWTF	TBA	2.0	OFF CAMP
16505	+CLS 241 01	NUC MED LAB: IMAG TECH	J RADTKE	11 12 52 66	MTWTF	TBA	2.0	OFF CAMP
16516	+CLS 242 01	NUC MED LAB: RADIOPHARM	J RADTKE	11 12 52 66	MTWTF	TBA	8.0	OFF CAMP
16520	+CLS 243 01	NUC MED LAB: INSTRUMENT	J RADTKE	11 12 52 66	MTWTF	TBA	2.0	OFF CAMP
16531	+CLS 244 01	NUC MED LAB: IN-VIVO T	J RADTKE	11 12 52 66	MTWTF	TBA	2.0	OFF CAMP
16542	+CLS 245 01	NUC MED LAB: RADIOASSAY	J RADTKE	11 12 52 66	MTWTF	TBA	4.0	OFF CAMP
16553	+CLS 246 01	NUC MED LAB: SP STUDIES	J RADTKE	11 12 52 66	TBA	TBA	4.0	OFF CAMP
10732	+CLS 321 01	CORREL CLIN BACTI	C BRADSHAW	11 12 66	MTWTF	TBA	3.0	OFF CAMP
17916	+CLS 321 02	CORREL CLIN BACTI	R SIMPSON	11 12 66	MTWTF	TBA	2.0	OFF CAMP
10743	+CLS 322 01	CORREL CLIN CHEM	C BRADSHAW	11 12 66	MTWTF	TBA	2.0	OFF CAMP
17920	+CLS 322 02	CORREL CLIN CHEM	R SIMPSON	11 12 66	MTWTF	TBA	3.0	OFF CAMP
10754	+CLS 323 01	CORREL CLIN HEMATOLOGY	C BRADSHAW	11 12 66	MTWTF	TBA	3.0	OFF CAMP
17931	+CLS 323 02	CORREL CLIN HEMATOLOGY	R SIMPSON	11 12 66	MTWTF	TBA	2.0	OFF CAMP
10765	+CLS 324 01	CORREL CLIN IMMUNOHEM	C BRADSHAW	11 12 66	MTWTF	TBA	2.0	OFF CAMP
17942	+CLS 324 02	CORREL CLIN IMMUNOHEM	R SIMPSON	11 12 66	MTWTF	TBA	1.0	OFF CAMP
10776	+CLS 325 01	CORREL CLIN PARASIT	C BRADSHAW	11 12 66	MTWTF	TBA	1.0	OFF CAMP
17953	+CLS 325 02	CORREL CLIN PARASIT	R SIMPSON	11 12 66	MTWTF	TBA	1.0	OFF CAMP
10780	+CLS 326 01	CORREL CLIN SEROLOGY	C BRADSHAW	11 12 66	MTWTF	TBA	1.0	OFF CAMP
17964	+CLS 326 02	CORREL CLIN SEROLOGY	R SIMPSON	11 12 66	MTWTF	TBA	1.0	OFF CAMP
10791	+CLS 327 01	CORREL CLIN URINALYSIS	C BRADSHAW	11 12 66	MTWTF	TBA	1.0	OFF CAMP
17975	+CLS 327 02	CORREL CLIN URINALYSIS	R SIMPSON	11 12 66	MTWTF	TBA	1.0	OFF CAMP
10802	+CLS 328 01	CORREL CLIN SPEC PROCED	C BRADSHAW	11 12 66	MTWTF	TBA	1.0	OFF CAMP
17986	+CLS 328 02	CORREL CLIN SPEC PROCED	R SIMPSON	11 12 66	MTWTF	TBA	1.0	OFF CAMP
16564	+CLS 341 01	CORREL NUC MED: IMAG TECH	J RADTKE	11 12 66 52	MTWTF	TBA	1.0	OFF CAMP
16575	+CLS 342 01	CORREL NUC MD: RADIOPHARM	J RADTKE	11 12 66 52	MTWTF	TBA	4.0	OFF CAMP
16586	+CLS 343 01	CORREL NUC MD: INSTRUMENT	J RADTKE	11 12 66 52	MTWTF	TBA	1.0	OFF CAMP
16590	+CLS 344 01	CORREL NUC MD: IN-VIVO T	J RADTKE	11 12 66 52	MTWTF	TBA	1.0	OFF CAMP

Footnote definitions can be found at end of course listing section.
+Consult current University Catalog for course prerequisite(s).

Footnote 17 - Students must register for both a lecture and a lab/activity section of these courses.

SCHED NUMBER	DEPARTMENT NUMBER & SECTION	TITLE	INSTRUCTOR	FOOTNOTES	DAYS	HOURS	UNITS	BLDG/ROOM
CLINICAL SCIENCES (Continued)								
16601	+CLS 345 01	CORREL NUC MD: RADIGASSAY	J RADTKE		11 12 66 52	MTWTHF TBA	2.0	OFF CAMP
16612	+CLS 346 01	CORREL NUC MD: SP STUDIES	J RADTKE		11 12 66 52	MTWTHF TBA	1.0	OFF CAMP
21991	+CLS 392 01	SEMINAR IN CLIN SCIENCES	J WELCH		11 12 66	TH # 6:00 - 7:40PM	2.0	OFF CAMP
22002	+CLS 392 02	SEMINAR IN CLIN SCIENCES	J WELCH		11 12 66	T # 6:00 - 7:40PM	2.0	OFF CAMP
22013	+CLS 397 01	DIRECTED STUDY	J WELCH		12 61 66	TBA TBA	2.0	TBA
18605	+CLS 397 02	DIRECTED STUDY	STAFF		12 61 66	TBA TBA	4.0	TBA
22024	+CLS 398 01	INDEPENDENT STDY: MED TECH	J WELCH		12 61 66	TBA TBA	1.0	TBA
18616	+CLS 398 02	INDEPENDENT STDY: MED TECH	STAFF		12 61 66	TBA TBA	2.0	TBA
18620	+CLS 398 03	INDEPENDENT STDY: MED TECH	STAFF		12 61 66	TBA TBA	3.0	TBA
18631	+CLS 398 04	INDEPENDENT STDY: MED TECH	STAFF		12 61 66	TBA TBA	4.0	TBA

COMMUNICATIONS

11760	COM 150 01	INTRO TO MASS COMMUNICATN	M DAVIDSON			TTH 11:10 - 12:50PM	4.0	ERC G149
21652	COM 180 01	INTRO TO BROADCASTING	G VINOVICH			MW 11:10 - 12:50PM	4.0	ERC G149
15050	COM 200 01	THEORIES OF COMMUNICATION	L LEE			TTH 1:00 - 2:40PM	4.0	HFA A202
11771	+COM 201 01	INTRO NEWSWRITING & RPTG	M DAVIDSON	31		MW 9:20 - 11:00AM	4.0	ERC D134
15153	COM 202 01	CURRENT EVENTS & MEDIA	G LICHTENSTEIN			MW # 8:20 - 10:00PM	4.0	ERC G149
17286	COM 214 01	ORGANIZATIONAL COM	D SAFER			MW 9:20 - 11:00AM	4.0	ERC G149
11782	+COM 252 01	FEATURE & COLUMN WRITING	M DAVIDSON			TTH 9:20 - 11:00AM	4.0	ERC D134
15164	+COM 255 01	NEWSPAPER PROD WORKSHOP	G LICHTENSTEIN	31		T # 8:20 - 10:00PM	2.0	ERC D134
15175	+COM 255 01 P	NEWSPAPER PROD WORKSHOP	G LICHTENSTEIN	11		TH # 6:30 - 10:00PM	3.0	ERC D134
17290	COM 265 01	INTRO TO PUBLIC RELATIONS	D SAFER			MW # 6:30 - 8:10PM	4.0	ERC B130
17301	+COM 266 01	ADVANCED PUBLIC RELATIONS	D SAFER			MW 1:00 - 2:40PM	4.0	HFA A202
17220	COM 271 01	MEDIA ANALYSIS AD CMPAIGN	R ROSENTHAL			F 9:20 - 12:50PM	4.0	ERC G149
13941	COM 275 01	BASIC PHOTOGRAPHY	L IVERS	17		F 1:00 - 2:40PM	2.0	NSM C239
13952	COM 275 01 A	BASIC PHOTOGRAPHY	L IVERS			F 2:50 - 6:20PM	2.0	NSM B212
15455	+COM 282 01	ADV WRITING FOR TV/FILM	H MARIENTHAL			TTH 1:00 - 2:40PM	4.0	HFA A209
21663	+COM 284 01	ADVANCED TV PRODUCTION	G VINOVICH	17		TTH 9:20 - 11:00AM	2.0	ERC H120
21674	+COM 284 01 A	ADVANCED TV PRODUCTION	G VINOVICH			TTH 11:10 - 12:50PM	2.0	ERC H120
1E152	COM 290 01	SPEC TOPICS IN COM: PUBLISHING, PEOPLE & PROD PROBLEMS IN PR	D SPANGLER	31		TTH # 4:40 - 6:20PM	4.0	ERC B505
21685	+COM 296 01	CAMPUS TV PROGRAM PROD	G VINOVICH	31		TTH 1:00 - 2:40PM	2.0	ERC H120
20663	+COM 297 01	INTER IN COMM: ON CAMPUS	J SUDALNIK	31 61		TBA TBA	4.0	TBA
15061	+COM 298 01	INDEPENDENT STUDY	L LEE	31 61		TBA TBA	2.0	TBA
15072	+COM 298 02	INDEPENDENT STUDY	L LEE	31 61		TBA TBA	4.0	TBA
15083	+COM 298 03	INDEPENDENT STUDY ADVERTISING	L LEE	31 61		TBA TBA	2.0	TBA
15094	+COM 299 01	OFF-CAMPUS INTERN IN COM	L LEE	31 61		TBA TBA	4.0	OFF CAMP

SPRING COMMUNICATIONS COURSES TO BE OFFERED: 150,201,205,227,250,251,252,255,259,265,267,270,285,286,296,298,299

COMPUTER SCIENCE

22260	CSC 112 01	INTRO COMPUTERS AND BASIC	C WILLIAMS			TTH 7:30 - 9:10AM	4.0	SBS B137
10566	CSC 112 02	INTRO COMPUTERS AND BASIC	D BRADFIELD			MW 2:50 - 4:30PM	4.0	NSM C221
10500	CSC 112 03	INTRO COMPUTERS AND BASIC HONORS	W BOND	35 80		MW 11:10 - 12:50PM	4.0	SBS B231
11955	CSC 112 04	INTRO COMPUTERS AND BASIC	D DOBYNS			MW 1:00 - 2:40PM	4.0	SBS D225
16310	CSC 112 05	INTRO COMPUTERS AND BASIC	S PIERCE			TTH # 4:40 - 6:20PM	4.0	NSM B252
11443	+CSC 114 01	SMALL COMPUTER APPL	R CHRISTIE			TTH # 4:40 - 6:20PM	4.0	SBS B137
15691	CSC 150 01	COMPUTER PROG IN PASCAL	F MILES			MW 7:30 - 9:10AM	4.0	SBS B215
22271	CSC 150 02	COMPUTER PROG IN PASCAL	R ALT			TTH 11:10 - 12:50PM	4.0	SBS E122
15363	CSC 150 03	COMPUTER PROG IN PASCAL	J LYLE			TTH 1:00 - 2:40PM	4.0	SBS F121
16321	CSC 150 04	COMPUTER PROG IN PASCAL	S PIERCE			TTH # 6:30 - 8:10PM	4.0	NSM D129
20775	CSC 160 01	COMPUTER PROG IN FORTRAN	M STEWART			MW 7:30 - 9:10AM	4.0	SBS F121
15470	CSC 160 02	COMPUTER PROG IN FORTRAN	I MARKS			TTH # 8:20 - 10:00PM	4.0	NSM B252
15702	+CSC 162 01	ASSEMBLY LANGUAGE PROGRAM	F MILES			TTH 1:00 - 2:40PM	4.0	NSM C213
14173	+CSC 162 02	ASSEMBLY LANGUAGE PROGRAM	W JONES			MW # 4:40 - 6:20PM	4.0	SBS G126
15713	+CSC 200 01	SURVEY OF PROG CONCEPTS	F MILES			TTH 9:20 - 11:00AM	4.0	SBS B215
10032	+CSC 200 02	SURVEY OF PROG CONCEPTS	C WILLIAMS			MW 11:10 - 12:50PM	4.0	SBS F121
10511	+CSC 200 03	SURVEY OF PROG CONCEPTS	W BOND			MW # 6:30 - 8:10PM	4.0	NSM D129
14862	+CSC 210 01	DATA STRUCTURES	L LARMORE			TTH 7:30 - 9:10AM	4.0	SBS G126
14873	+CSC 210 02	DATA STRUCTURES	L LARMORE			MW 11:10 - 12:50PM	4.0	SBS B203

Footnote definitions can be found at end of course listing section.
+Consult current University Catalog for course prerequisite(s).

Footnote 17 - Students must register for both a lecture and a lab/activity section of these courses.

SCHED NUMBER	DEPARTMENT NUMBER & SECTION	TITLE	INSTRUCTOR	FOOTNOTES	DAYS	HOURS	UNITS	BLDG/ROOM
COMPUTER SCIENCE (Continued)								
15676	+CSC 210 03	DATA STRUCTURES	B MCLEMORE		TTH	# 8:20 - 10:00PM	4.0	SBS F121
22282	+CSC 220 01	PROGRAMMING LANGUAGES I	C WILLIAMS		MW	9:20 - 11:00AM	4.0	SBS D121
11653	+CSC 220 02	PROGRAMMING LANGUAGES I	P CRANE		TTH	# 6:30 - 8:10PM	4.0	NSM D123
14184	+CSC 230 01	COMPUTER ORGANIZATION I	W JONES		MW	1:00 - 2:40PM	4.0	SBS F121
13403	+CSC 230 02	COMPUTER ORGANIZATION I	R HUDDLESTONE		TTH	# 6:30 - 8:10PM	4.0	NSM C239
13856	+CSC 240 01	OPERATING SYSTEMS I	R HUDDLESTONE		MW	9:20 - 11:00AM	4.0	SBS G126
14416	+CSC 240 02	OPERATING SYSTEMS I	B KRELL		MW	# 8:20 - 10:00PM	4.0	SBS G126
17253	+CSC 250 01	FILE PROCESSING	W RYDER		TTH	11:10 - 12:50PM	4.0	SBS F121
14420	+CSC 250 02	FILE PROCESSING	B KRELL		MW	# 6:30 - 8:10PM	4.0	SBS B143
18642	+CSC 297 01	DIRECTED STUDY	STAFF	61	TBA	TBA	2.0	TBA
18653	+CSC 297 02	DIRECTED STUDY	STAFF	61	TBA	TBA	4.0	TBA
14884	+CSC 300 01	ANALYSIS OF ALGORITHMS	L LARNORE		TTH	11:10 - 12:50PM	4.0	NSM D123
13860	CSC 310 01	ARTIFICIAL INTELLIGENCE	R HUDDLESTONE		TTH	11:10 - 12:50PM	4.0	SBS D125
14522	+CSC 342 01	OPERATING SYSTEMS II	W BOND		MW	# 4:40 - 6:20PM	4.0	SBS B137
13406	+CSC 360 01	COMPUTER GRAPHICS I	F CHIMENTI		MW	1:00 - 2:40PM	4.0	SBS D125
14195	+CSC 372 01	COMPILER CONSTRUCTION II	W JONES		TTH	1:00 - 2:40PM	4.0	NSM D129
DANCE								
14592	+MUS 205 01	MUSIC FOR DANCE	D BRADFIELD		MW	9:20 - 11:00AM	2.0	HFA A201
14671	PEC 171 01	SELECTED DANCE STYLES BELLY	J RAGONESI	34	TTH	10:10 - 11:00AM	1.0	GYM A102
16602	PEC 171 02	SELECTED DANCE STYLES DANCERCISE	J RAGONESI	34	TTH	12:00 - 12:50PM	1.0	GYM D102
22562	PEC 171 03	SELECTED DANCE STYLES DANCERCISE	K YOAKUM	34	MW	12:00 - 12:50PM	1.0	GYM D102
14393	PEC 171 04	SELECTED DANCE STYLES DANCERCISE	T BINION	34	MW	# 5:30 - 6:20PM	1.0	GYM A104
14404	PEC 171 05	SELECTED DANCE STYLES DANCERCISE	T BINION	34	TTH	# 5:30 - 6:20PM	1.0	GYM A104
17382	PEC 171 06	SELECTED DANCE STYLES DANCERCISE	J SANDERSON	34	MW	8:20 - 9:10AM	1.0	GYM A104
22304	PEC 171 07	SELECTED DANCE STYLES DANCERCISE	F WILLIAMS	34	TTH	8:20 - 9:10AM	1.0	GYM A104
22315	PEC 171 08	SELECTED DANCE STYLES DANCERCISE	F WILLIAMS	34	TTH	2:50 - 3:40PM	1.0	GYM A104
21324	PEC 171 09	SELECTED DANCE STYLES TAP	C TUBBS	34	TTH	3:40 - 4:30PM	1.0	GYM A102
21335	+PED 176 01	JAZZ II	C TUBBS	34	MW	11:10 - 12:50PM	2.0	GYM A102
22326	+PED 183 01	MODERN DANCE II	F WILLIAMS	34	TTH	11:10 - 12:50PM	2.0	GYM A102
21346	PEC 183 01	BALLET II	C TUBBS	34	MW	1:00 - 2:40PM	2.0	GYM A102
17393	+PEC 276 01	JAZZ V	J SANDERSON	34	TTH	1:00 - 2:40PM	2.0	GYM A102
21350	+PEC 278 01	DANCE REPERTORY	C TUBBS	34	F	9:20 - 12:50PM	2.0	GYM A102
14100	+PED 283 01	CHOREOGRAPHY II	R OLIVER	34	MW	2:50 - 4:30PM	2.0	GYM A102
		SAME AS PED 295-01			W	2:50 - 4:30PM	2.0	GYM A104
15444	+PEC 286 01	TECHNIQUES TEACHING DANCE	A MARICH	34	TTH	9:20 - 11:00AM	4.0	GYM A102
19714	+PED 289 01	MODERN DANCE V	STAFF	34	MW	# 4:40 - 6:20PM	2.0	GYM A102
21361	+PED 292 01	BALLET V	C TUBBS	34	TTH	# 4:40 - 6:20PM	2.0	GYM A102
14111	PEC 295 01	CHOREOGRAPHY V	R OLIVER	34	MW	2:50 - 4:30PM	2.0	GYM A102
		SAME AS PED 283-01			W	2:50 - 4:30PM	2.0	GYM A104
22993	+PEC 298 01	FIELD STUDY/PE/DANCE/ATHL	A TEXTOR	12	F	12:00 - 12:50PM	2.0	NSM C235
23004	+PED 298 02	FIELD STUDY/PE/DANCE/ATHL	A TEXTOR	12	F	12:00 - 12:50PM	4.0	NSM C235
EARTH SCIENCES								
17754	EAR 100 01	INTRO TO EARTH SCIENCES	J WEBB	12	MW	9:20 - 11:00AM	4.0	SBS B203
21825	EAR 100 02	INTRO TO EARTH SCIENCES	D SIGURDSON	12	TTH	1:00 - 2:40PM	4.0	SBS B231
21836	+EAR 101 01 L	EARTH SCIENCES LABORATORY SAME AS EAR 150-01L	D SIGURDSON		TTH	3:15 - 4:30PM	1.0	NSM B234
17765	EAR 150 01	GENERAL GEOLOGY	D SIGURDSON	12 17	TTH	# 5:00 - 6:15PM	3.0	SBS G126
21840	EAR 150 01 L	GENERAL GEOLOGY LAB SAME AS EAR 101-01L	D SIGURDSON	12 17	TTH	3:15 - 4:30PM	1.0	NSM B234
17776	EAR 150 02 L	GENERAL GEOLOGY LAB	D SIGURDSON	12 17	TTH	# 6:30 - 7:45PM	1.0	NSM B234
21851	+EAR 152 01	HISTORICAL GEOLOGY	J WEBB	12 17	MW	12:10 - 1:25PM	3.0	NSM B234
21862	EAR 152 01 L	HISTORICAL GEOLOGY LAB	J WEBB	12 17	MW	1:25 - 2:40PM	1.0	NSM B234
17780	+EAR 258 01	IGNEOUS & METAMORPHIC PET	D SIGURDSON	12 17	MW	2:50 - 4:05PM	3.0	NSM B234
17791	EAR 258 01 L	IGNEOUS & METAMORPHIC LAB	D SIGURDSON	12 17	MW	4:05 - 5:15PM	1.0	NSM B234
12246	EAR 286 01	STRUCTURAL GEOLOGY	C FORBES	12 17	TTH	3:00 - 4:15PM	3.0	NSM D123

Footnote definitions can be found at end of course listing section.
+Consult current University Catalog for course prerequisite(s).

Footnote 17 - Students must register for both a lecture and a lab/activity section of these courses.

SCH NUMBER	DEPARTMENT NUMBER & SECTION	TITLE	INSTRUCTOR	FOOT NOTES	DAYS	HOURS	UNITS	BLDG/ROOM
12250	+EAR 286 01 L	STRUCTURAL GEOLOGY LAB	C FORBES	17	TTH	4:15 - 9:30PM	1.0	NSH D123
16664	+EAR 294 01	DIRECTED STUDY	STAFF		TBA	TBA	1.0	TBA
16675	+EAR 294 02	DIRECTED STUDY	STAFF		TBA	TBA	2.0	TBA
16686	+EAR 294 03	DIRECTED STUDY	STAFF		TBA	TBA	4.0	TBA

SPRING EARTH SCIENCES COURSES TO BE OFFERED: 100,101,150,266,284,290

ECONOMICS

12294	ECC 100 01	GENERAL STUDIES ECONOMICS	R FREED		TTH	11:10 - 12:50PM	4.0	SBS A210
14976	ECC 100 02	GENERAL STUDIES ECONOMICS	D LEACH	25	MW	8:20 - 10:00PM	4.0	HFA A219
12972	ECC 110 01	ECONOMIC THEORY 1A	J HARRIS		MW	9:20 - 11:00AM	4.0	SBS B110
16371	ECC 110 02	ECONOMIC THEORY 1A	F BILLES		TTH	11:10 - 12:50PM	4.0	SBS B110
15816	ECC 110 03	ECONOMIC THEORY 1A	L MOITE		TTH	1:00 - 2:40PM	4.0	SBS A110
14980	ECC 110 04	ECONOMIC THEORY 1A	D LEACH	25	MW	6:30 - 8:10PM	4.0	SBS B238
12342	ECC 110 05	ECONOMIC THEORY 1A	T FRICKEL	25	TTH	8:20 - 10:00PM	4.0	SBS B110
16623	ECC 111 01	ECONOMIC THEORY 1B	B RAFAILZADEH		MW	11:00 - 12:50PM	4.0	SBS B110
16382	ECC 111 02	ECONOMIC THEORY 1B	F BILLES		TTH	1:00 - 2:40PM	4.0	SBS B238
12305	ECC 111 03	ECONOMIC THEORY 1B	R FREED		TTH	2:50 - 4:30PM	4.0	SBS B238
16690	ECC 111 04	ECONOMIC THEORY 1B	STAFF		MW	8:20 - 10:00PM	4.0	SBS B231
12353	ECC 111 05	ECONOMIC THEORY 1B	T FRICKEL	25	TTH	6:30 - 8:10PM	4.0	SBS B238
16634	+ECC 210 01	INTERMED MICRO-ECON THRY	B RAFAILZADEH		MW	4:40 - 6:20PM	4.0	SC E149
26093	ECC 215 01	AMERICAN ECONOMIC HISTORY SAME AS HIS 238-01	F STRICKER		MW	6:30 - 8:10PM	4.0	SBS B110
14302	+ECC 222 01	MONEY AND BANKING	A KIDANE		MW	11:10 - 12:50PM	4.0	SBS B140
21302	+ECC 222 02	MONEY AND BANKING	P TREVEZAS		MW	1:00 - 2:40PM	4.0	SBS B238
12316	+ECC 222 03	MONEY AND BANKING	R FREED		TTH	4:40 - 6:20PM	4.0	SBS B238
14044	+ECC 222 04	MONEY AND BANKING	M JEEVANJEE	25	TTH	8:20 - 10:00PM	4.0	SBS B238
19820	+ECC 230 01	LABOR ECONOMICS	L MOITE		TTH	6:30 - 8:10PM	4.0	SC E149
15831	+ECC 240 01	INTERNATIONAL TRADE THRY	L MOITE		TTH	4:40 - 6:20PM	4.0	SC E143
16645	+ECC 251 01	INTRO TO ECONOMETRICS	B RAFAILZADEH		MW	2:50 - 4:30PM	4.0	SBS B203
14313	ECC 284 01	ECONOMICS OF HEALTH	A KIDANE		MW	9:20 - 11:00AM	4.0	SBS A210
16701	+ECC 298 01	INDEPENDENT STUDY	STAFF	31 65	TBA	TBA	2.0	TBA
16712	+ECC 298 02	INDEPENDENT STUDY	STAFF	31 65	TBA	TBA	4.0	TBA
16723	+ECC 298 03	INDEPENDENT STUDY	STAFF	31 65	TBA	TBA	4.0	TBA

SPRING ECONOMICS COURSES TO BE OFFERED: 100,110,111,212,222,227,241,245,280,401

EDUCATION

Teacher Education

11874	TED 210 01	MOTIVATION AND LEARNING	P DESBERG		MW	1:00 - 2:40PM	4.0	ERC B130
11885	TED 210 02	MOTIVATION AND LEARNING	P DESBERG		MW	6:30 - 8:10PM	4.0	HFA A224
13906	+TED 229 01	TEACHING OF READING	M HOLDEN	12	MW	2:50 - 4:30PM	4.0	HFA A224
22974	+TED 229 02	TEACHING OF READING ELEMENTARY	D WOLFF	12	TTH	4:40 - 6:20PM	4.0	HFA A224
12510	+TED 229 03	TEACHING OF READING ELEMENTARY	M HOLDEN	12	TTH	4:40 - 6:20PM	4.0	HFA A330
13521	+TED 229 04	TEACHING OF READING SECONDARY	M HOLDEN	12	MW	4:40 - 6:20PM	4.0	HFA A224
15422	+TED 230 01	PRACTICUM: TEACH OF READ ELEM STUDENT TEACHING	J MAKER	69	F	10:00 - 12:00PM	2.0	HFA A324
14766	+TED 230 02	PRACTICUM: TEACH OF READ SEC STUDENT & ELEM INTERN	D LAOS	69	T	4:40 - 6:20PM	2.0	ERC E127
12946	+TED 230 03	PRACTICUM: TEACH OF READ ELEMENTARY INTERNS	D HANSON	69	T	4:40 - 6:20PM	2.0	ERC B130
12832	+TED 230 04	PRACTICUM: TEACH OF READ ELEMENTARY INTERNS	A GUTIERREZ	69	T	4:40 - 6:20PM	2.0	HFA A230
14895	+TED 230 05	PRACTICUM: TEACH OF READ ELEMENTARY INTERNS	R LARSON	69	T	4:40 - 6:20PM	2.0	NSM C235
16004	TED 239 01	MULTIC PERSPECTIVE TCHRS	J NG	21	M	6:30 - 10:00PM	4.0	ERC C112
16015	TED 239 02	MULTIC PERSPECTIVE TCHRS	J NG	21	T	6:30 - 10:00PM	4.0	ERC C112
13801	TED 302 01	METH & MAT OF ADULT EDUC	S HOYT		TH	6:30 - 10:00PM	4.0	ERC A135
16021	TED 303 01	SUPER FLD EXPR: ADULT ED	K ALARIE	12	M	6:30 - 8:10PM	2.0	HFA A217
13045	TED 304 01	COUNSEL/GUID TCR ADULT ED	R CALATRELLI	69	T	6:30 - 10:00PM	4.0	HFA A330
21003	TED 324 01	CLASSROOM MANAGEMENT	M WARSHAW	69 12 26	T	6:30 - 10:00PM	4.0	HFA A224
12106	TED 705 01	INTRO TO CLASSROOM TEACH ELEMENTARY	P ELLIS	12 26	TBA	TBA	2.0	TBA

Footnote definitions can be found at end of course listing section.

+Consult current University Catalog for course prerequisite(s).

Footnote 17 - Students must register for both a lecture and a lab/activity section of these courses.

Teacher Education (Continued)

EDUCATION (Continued)

SCH ED NUMBER	DEPARTMENT NUMBER & SECTION	TIT L E	I N S T R U C T O R	F O O T - N O T E S	D A Y S	H O U R S	U N I T S	B L D G / R O O M
12110	TED 705 02	INTRO TO CLASSROOM TEACH BILINGUAL	P ELLIS	12 26	TBA	TBA	2.0	TBA
11115	TED 705 03	INTRO TO CLASSROOM TEACH SECONDARY	M CARRISON	12 26	TBA	TBA	2.0	TBA
21000	TED 710 01	ELEMENTARY MATH METHODS BEG ELEM STUDENT TEACHER	K TAIRA	26 69	F	3:00 - 5:00PM	2.0	HFA A324
20624	TEC 710 02	# ELEMENTARY MATH METHODS SECOND QTR ELEM INTERNS	STAFF	26 69	TH	# 6:30 - 8:10PM	2.0	ERC C112
14770	TED 710 03	# ELEMENTARY MATH METHODS SECOND QTR ELEM INTERNS	D LAOS	26 69	TH	# 6:30 - 8:10PM	2.0	ERC E127
10846	TED 710 04	# ELEMENTARY MATH METHODS SECOND QTR ELEM INTERNS	C BROOKS	26 69	TH	# 6:30 - 8:10PM	2.0	ERC A121
14906	TED 710 05	# ELEMENTARY MATH METHODS SECOND QTR ELEM INTERNS	R LARSON	26 69	TH	# 6:30 - 8:10PM	2.0	ERC G152
22385	TEC 711 01	ELEM CLASSRM NGMT METHODS BEG STUDENT TEACHERS	D WOLFF	26 69	F	8:00 - 10:00AM	2.0	HFA A324
22396	TEC 711 02	# ELEM CLASSRM NGMT METHODS BEG ELEM INTERNS	D WOLFF	26 69	T	# 6:30 - 8:10PM	2.0	ERC A135
10286	TEC 711 03	# ELEM CLASSRM NGMT METHODS BEG ELEM INTERNS	G BERNSTEIN	26 69	T	# 6:30 - 8:10PM	2.0	HFA A211
12843	TED 712 01	# ELEM SOCIAL STUDIES METH	A GUTIERREZ	26 69	W	# 4:40 - 6:20PM	2.0	ERC E127
14781	TEC 713 01	ELEMENTARY ART METHODS BEG ELEM STUDENT TEACHERS FIRST FIVE WEEKS	D LAOS	26 69	F	1:00 - 3:00PM	1.0	ERC A127
12736	TEC 713 02	# ELEMENTARY ART METHODS SECOND QTR ELEM INTERNS FIRST FIVE WEEKS	P GREEVEN	26 69	TH	# 4:40 - 6:20PM	1.0	ERC A121
12740	TEC 713 03	# ELEMENTARY ART METHODS SECOND QTR ELEM INTERNS SECOND FIVE WEEKS	P GREEVEN	26 69	TH	# 4:40 - 6:20PM	1.0	NSM C235
21372	TEC 713 04	# ELEMENTARY ART METHODS SECOND QTR ELEM INTERNS FIRST FIVE WEEKS	L TURMAN	26 69	TH	# 4:40 - 6:20PM	1.0	SBS F125
21383	TEC 713 05	# ELEMENTARY ART METHODS SECOND QTR ELEM INTERNS SECOND FIVE WEEKS	L TURMAN	26 69	TH	# 4:40 - 6:20PM	1.0	SBS E122
14792	TEC 714 01	# ELEM SCIENCE METHODS	D LAOS	26 69	W	# 6:30 - 8:10PM	2.0	ERC A135
16881	TEC 715 01	ELEM MUSIC METHODS BEG ELEM STUDENT TEACHERS SECOND FIVE WEEKS	C RIDDELL	26 69	F	1:00 - 3:00PM	1.0	HFA A324
16892	TEC 715 02	# ELEM MUSIC METHODS SECOND QTR ELEM INTERNS FIRST FIVE WEEKS	C RIDDELL	26 69	TH	# 4:40 - 6:20PM	1.0	ERC A121
16903	TEC 715 03	# ELEM MUSIC METHODS SECOND QTR ELEM INTERNS SECOND FIVE WEEKS	C RIDDELL	26 69	TH	# 4:40 - 6:20PM	1.0	NSM C235
20635	TEC 715 04	# ELEM MUSIC METHODS SECOND QTR ELEM INTERNS FIRST FIVE WEEKS	STAFF	26 69	TH	# 4:40 - 6:20PM	1.0	SBS F125
20646	TEC 715 05	# ELEM MUSIC METHODS SECOND QTR ELEM INTERNS SECOND FIVE WEEKS	STAFF	26 69	TH	# 4:40 - 6:20PM	1.0	SBS E122
14910	+TED 716 01	# ELEM LANG ARTS METHODS	R LARSON	26 69	M	# 4:40 - 6:20PM	2.0	ERC E127
16023	+TED 744 01	# MAINSTREAM CHILD SP NEEDS	K SKINDRUD	12 69	TTH	# 6:30 - 9:00PM	6.0	ERC A127
21394	+TED 745 01	STUDENT TEACHING ELEM CONTINUING	L TURMAN	12 26 69	TBA	TBA	6.0	TBA
21405	+TED 745 02	STUDENT TEACHING ELEM BEGINNING	L TURMAN	26	TBA	TBA	6.0	TBA
21416	TEC 746 01	SEM: ELEM STUDENT TEACH	L TURMAN	26	TBA	TBA	1.0	TBA
16850	TEC 755 01	ELEMENTARY FIELDWORK SECOND QTR ELEM INTERNS	C BROOKS	12 26 69	TBA	TBA	6.0	TBA
12854	TEC 755 02	ELEMENTARY FIELDWORK SECOND QTR ELEM INTERNS	A GUTIERREZ	12 26 69	TBA	TBA	6.0	TBA
11336	TEC 755 03	ELEMENTARY FIELDWORK SECOND QTR ELEM INTERNS	G CHAZANAS	12 26 69	TBA	TBA	6.0	TBA
14335	TEC 755 04	ELEMENTARY FIELDWORK SECOND QTR ELEM INTERNS	B KIMES/D HANSON	12 26 69	TBA	TBA	6.0	TBA
21011	TEC 755 05	ELEMENTARY FIELDWORK BEG ELEM INTERNS	K TAIRA	12 26 69	TBA	TBA	6.0	TBA
20650	TEC 755 06	ELEMENTARY FIELDWORK BEG ELEM INTERNS	STAFF	12 26 69	TBA	TBA	6.0	TBA
10861	TEC 756 01	# SEMINAR ELEMENTARY INTERN SECOND QTR ELEM INTERNS	C BROOKS	26	T	# 6:30 - 8:10PM	2.0	ERC B505
12865	TEC 756 02	# SEMINAR ELEMENTARY INTERN SECOND QTR ELEM INTERNS	A GUTIERREZ	26	T	# 6:30 - 8:10PM	2.0	ERC A121
11340	TEC 756 03	# SEMINAR ELEMENTARY INTERN SECOND QTR ELEM INTERNS	G CHAZANAS	26	T	# 6:30 - 8:10PM	2.0	HFA B303
14324	TEC 756 04	# SEMINAR ELEMENTARY INTERN SECOND QTR ELEM INTERNS	B KIMES	26	T	# 6:30 - 8:10PM	2.0	HFA A217
21022	TEC 756 05	# SEMINAR ELEMENTARY INTERN BEG ELEM INTERNS	K TAIRA	26	TH	# 6:30 - 8:10PM	2.0	ERC B130

Footnote definitions can be found at end of course listing section.
+Consult current University Catalog for course prerequisite(s).

Footnote 17 - Students must register for both a lecture and a lab/activity section of these courses.

SCHED DEPARTMENT FOOT -
NUMBER NUMBER & SECTION TITLE INSTRUCTOR NOTES DAYS HOURS UNITS BLDG/ROOM

EDUCATION

Teacher Education (Continued)

20661	TEC 756 06	# SEMINAR ELEMENTARY INTERN BEG ELEM INTERNS	STAFF	26	TH	# 6:30 - 8:10PM	2.0	ERC B505
14803	+TED 775 01	STUDENT TEACH-SECONDARY CONTINUING	D LAOS	12 69 26	TBA	TBA	6.0	TBA
14814	+TEC 775 02	STUDENT TEACH-SECONDARY BEGINNING	D LAOS	12 69 26	TBA	TBA	6.0	TBA
14825	TEC 776 01	SEM: SECOND STUDENT TEACH	D LAOS	69 26	TBA	TBA	1.0	TBA
16391	TEC 777 01	METH-SECOND-STUD TEACH I BEGINNING	S PRESCOTT	69 26	M	1:00 - 3:30PM	3.0	HFA A222
16402	+TEC 778 01	METH-SECOND-STUD TEACH II BEGINNING	S PRESCOTT	26	W	1:00 - 3:30PM	3.0	HFA A222
16413	+TED 779 01	SEC TEACH METHODS III CONT STUDENT TEACHERS	S PRESCOTT	26 69	T	1:00 - 3:30PM	3.0	HFA A224
12913	+TEC 785 01	SECONDARY FIELDWORK SECOND QTR INTERNS	B HANNA	12 26 69	TBA	TBA	6.0	TBA
15374	+TEC 785 02	SECONDARY FIELDWORK SECOND QTR INTERNS	N MACH	12 26 69	TBA	TBA	6.0	TBA
11583	+TED 785 03	SECONDARY FIELDWORK BEGINNING INTERNS	L COOK	12 26 69	TBA	TBA	6.0	TBA
16964	+TEC 785 04	SECONDARY FIELDWORK BEGINNING INTERNS	R RINGIS	12 26 69	TBA	TBA	6.0	TBA
12924	TEC 786 01	# SECOND INTERNS - SEMINAR SECOND QTR INTERNS	B HANNA	26 69	M	# 4:40 - 6:20PM	2.0	SBS E122
15385	TEC 786 02	# SECOND INTERNS - SEMINAR SECOND QTR INTERNS	N MACH	26 69	M	# 4:40 - 6:20PM	2.0	SBS F125
11564	TEC 786 03	# SECOND INTERNS - SEMINAR BEGINNING INTERNS	L COOK	26 69	W	# 4:40 - 6:20PM	2.0	SBS E122
20672	TEC 786 04	# SECOND INTERNS - SEMINAR BEGINNING INTERNS	STAFF	26 69	W	# 4:40 - 6:20PM	2.0	SBS F125
16424	+TEC 787 01	# SEC TEACH METHS I-INTERM BEG SECONDARY INTERNS	S PRESCOTT	69 26	M	# 4:40 - 8:10PM	4.0	HFA A230
21814	+TED 787 02	# SEC TEACH METHS I-INTERM BEGINNING INTERNS	M WARSHAW	69 26	M	# 4:40 - 8:10PM	4.0	ERC A121
11605	TEC 788 01	# SEC TEACH METH II-INTERM SECOND QTR INTERNS	L COOK	26 69	W	# 4:40 - 8:10PM	4.0	HFA A230
12935	TEC 788 02	# SEC TEACH METH II-INTERM SECOND QTR INTERNS	B HANNA	26 69	W	# 4:40 - 8:10PM	4.0	ERC A121

SPRING TEACHER EDUCATION COURSES TO BE OFFERED: 210,229,230,239,301,303,304,
705,710,712,713,715,745,746,775,776,755,756,785,786,779,788

Graduate Education

16052	GED 367 01	# BAS GEN PRAC EXCEP CHILD	D OKADA	12 69	M	# 6:30 - 8:10PM	6.0	ERC A135
15213	+GED 398 01	INDEPENDENT STUDY	STAFF	31 69	TBA	TBA	2.0	TBA
15224	+GED 398 02	INDEPENDENT STUDY	STAFF	31 69	TBA	TBA	4.0	TBA
16962	GED 400 01	# CRITIQUE & ANALYS RES EDU	R RINGIS	69	TH	# 6:30 - 10:00PM	4.0	HFA A224
16063	+GED 406 01	SPEC ED: RESEARCH & TRNDS 310 MATERIALS FEE MEETS 2/7,8	D OKADA	69	SS	TBA	2.0	UT A102
16074	+GED 406 02	SPEC ED: RESEARCH & TRNDS 310 MATERIALS FEE MEETS 2/7,8	D OKADA	69	SS	TBA	2.0	UT A102
15993	+GED 420 01	# PROCESS OF CURRICULUM DEV	J NG	69	TH	# 6:30 - 10:00PM	4.0	HFA A230
15186	+GED 420 02	PROCESS OF CURRICULUM DEV "LA ACADEMY ONLY"	J LINGEL	69	TBA	TBA	4.0	OFF CAMP
11896	+GED 422 01	# SCH MANAGEMENT & FINANCE	N DETJEN	69	T	# 6:30 - 10:00PM	4.0	ERC E127
10555	+GED 422 02	SCH MANAGEMENT & FINANCE "LA ACADEMY ONLY"	C BOOKER	69	TBA	TBA	4.0	OFF CAMP
16995	+GED 426 01	# TEACH READ & LIT SPANISH	C RISA	21 69	M	# 6:30 - 10:00PM	4.0	HFA A330
11561	+GED 430 01	# TEACHING OF ESL	M CONTRERAS	21 69	W	# 6:30 - 10:00PM	4.0	HFA A330
11963	GED 438 01	# ASSESS CULT/LIN DIF CHILD	J JACKSON	69	T	# 6:30 - 10:00PM	4.0	ERC G152
11852	GED 442 01	# INTRO COMPUTERS IN EDU	P DESBERG	12 69	M	# 4:40 - 6:20PM	2.0	ERC A135
11863	GED 443 01	# COMP IN EDU PRACTICUM	P DESBERG	69	W	# 4:40 - 6:20PM	2.0	SC E139
11616	GED 445 01	# PROG COMP ASST INSTRU	L COOK/K GRIFFITH	69	T	# 6:30 - 10:00PM	4.0	SC E139
10570	GED 446 01	CAI FINAL PROJECT	D BRADFIELD	69	TBA	TBA	4.0	TBA
16973	GED 451 01	# BIC-PSY ISSUE LEARN & DEV	R RINGIS	69	T	# 6:30 - 10:00PM	4.0	HFA A230
11093	GED 455 01	# SOC-CULT ASP OF LEARN&DEV	M CARRISON	69	M	# 6:30 - 10:00PM	4.0	ERC E127
11060	GED 456 01	# LAW & ETHICS IN PUBLIC ED	R CALLATRELLO	69	W	# 6:30 - 10:00PM	4.0	ERC E127
11023	GED 456 02	# LAW & ETHICS IN PUBLIC ED "LA ACADEMY ONLY"	R CALATRELLO	69	M	# 6:30 - 10:00PM	4.0	SC E157
12974	+GED 459 01	# SPH/LANG DEV DISORD/RDMED	J JACKSON	69	TH	# 6:30 - 10:00PM	4.0	HFA A330
16085	+GED 464 01	CURR DEV SEVERELY HNDICP	D OKADA	69	MW	3:50 - 5:30PM	4.0	HFA A211
16001	+GED 469 01	# CURRI DEV LEARNING HNDICP	K SKINDRUD	69	MW	# 4:40 - 6:20PM	4.0	HFA A217
17430	GED 473 01	# SEM IN EDU ASSESS & EVAL	D SCHERBA	69	W	# 6:30 - 10:00PM	4.0	ERC G152

Footnote definitions can be found at end of course listing section.
+Consult current University Catalog for course prerequisite(s).

Footnote 17 - Students must register for both a lecture and a lab/activity section of these courses.

Graduate Education (Continued)

17441	+GED 480 01	# SEM TECH OF INDIV COUNSEL	D	SCHERBA	69	T	# 6:30 - 10:00PM	4.0	SC	E157
18012	GED 483 01	# SEM:SP ED TRAINING ADMIN	K	SKINDRUD	69	W	# 6:30 - 8:10PM	2.0	ERC	C112
11034	+GED 484 01	# SEMINAR: URBAN EDUCATION	R	CALATRELLO	69	T	# 4:40 - 6:20PM	2.0	SC	E157
11900	+GED 485 01	# GOVERNANCE/POLITICS OF ED	N	DETJEN	69	TH	# 6:30 - 10:00PM	4.0	SC	E157
12596	+GED 486 01	# SEM: TECHNIQ. GRP. COUNSL	H	GOLDMAN	69	W	# 6:30 - 10:00PM	4.0	SC	E157
12600	+GED 487 01	# GRGUP COUNSEL PERS GROWTH	H	GOLDMAN	69	W	# 4:40 - 6:20PM	2.0	SC	E157
12611	+GED 487 02	# GRGUP COUNSEL PERS GROWTH "LA ACADEMY ONLY"	H	GOLDMAN	69	M	# 6:30 - 8:10PM	2.0	ERC	G152
17452	+GED 488 01	# INTERVENT STRATEGIES COGNITIVE	D	SCHERBA	69	M	# 4:40 - 6:20PM	2.0	SC	E157
12622	+GED 488 02	# INTERVENT STRATEGIES TRANSACTIONAL ANAL "LA ACADEMY ONLY"	H	GOLDMAN	69	M	# 4:40 - 6:20PM	2.0	ERC	B130
11911	+GED 489 01	# INTERN SCHOOL ADMIN	N	DETJEN	12 69 31	TH	# 4:40 - 6:20PM	3.0	SC	E157
11104	+GED 489 02	# INTERN SCHOOL ADMIN	M	CARRISON	12 69 31	W	# 4:40 - 6:20PM	3.0	ERC	B130
19235	+GED 489 03	INTERN SCHOOL ADMIN "LA ACADEMY ONLY"		STAFF	12 69	TBA	TBA	3.0	OFF	CAMP
11572	+GED 490 01	INTERNSHIP:MA BIL ADM&CUR	M	CONTRERAS	31	TBA	TBA	4.0	TBA	
16096	+GED 491 01	# CURRENT ISSUES IN SPEC ED	D	OKADA	12 31 69	T	# 4:40 - 6:20PM	2.0	SBS	E122
17463	+GED 494 01	INTERNSHP FOR SCHOOL PSYC	D	SCHERBA	12 31 69	TBA	TBA	4.0	TBA	
16485	+GED 496 01	FIELDWORK SCHOOL COUNSEL	C	BOHMAN/Y GOLDMAN	12 69 31	TBA	TBA	4.0	TBA	
19246	GED 499 01	THESIS		STAFF	31 69	TBA	TBA	4.0	TBA	
19250	GED 499 02	THESIS		STAFF	31 69	TBA	TBA	5.0	TBA	

SPRING GRADUATE EDUCATION COURSES TO BE OFFERED: 366,398,400,401,416,417,
420,422,425,426,427,436,439,440,442,443,444,446,451,455,456,458,465,466,
467,472,480,485,487,488,490,491,492,493,494,495,496,499

ENGLISH

18734	+ENG 008 01	DEVELOPMENTAL READING INTENSIVE LEARNING EXPR		STAFF	73 81	TTH	7:30 - 9:10AM	4.0	HFA	A225
18745	+ENG 008 02	DEVELOPMENTAL READING INTENSIVE LEARNING EXPR		STAFF	73 81	TTH	9:20 - 11:00AM	4.0	HFA	A225
12073	+ENG 008 03	DEVELOPMENTAL READING INTENSIVE LEARNING EXPR	P	ELIET	73 81	MW	1:00 - 2:40PM	4.0	HFA	A225
12084	+ENG 008 04	DEVELOPMENTAL READING INTENSIVE LEARNING EXPR	P	ELIET	73 81	MW	2:50 - 4:30PM	4.0	HFA	A225
18756	+ENG 009 01	BASIC WRITING WORKSHOP INTENSIVE LEARNING EXPR		STAFF	82	MW	7:30 - 9:10AM	4.0	HFA	A225
18760	+ENG 009 02	BASIC WRITING WORKSHOP INTENSIVE LEARNING EXPR		STAFF	82	TTH	7:30 - 9:10AM	4.0	ERC	E127
18771	+ENG 009 03	BASIC WRITING WORKSHOP INTENSIVE LEARNING EXPR		STAFF	82	TTH	9:20 - 11:00AM	4.0	ERC	E127
18782	+ENG 009 04	BASIC WRITING WORKSHOP INTENSIVE LEARNING EXPR		STAFF	82	MW	11:10 - 12:50PM	4.0	HFA	A225
18793	+ENG 009 05	BASIC WRITING WORKSHOP INTENSIVE LEARNING EXPR		STAFF	82	MW	1:00 - 2:40PM	4.0	HFA	A228
18804	+ENG 009 06	# BASIC WRITING WORKSHOP INTENSIVE LEARNING EXPR		STAFF	82	TTH	# 6:30 - 8:10PM	4.0	HFA	A225
18815	+ENG 009 07	BASIC WRITING WORKSHOP (ESL)		STAFF	73	MW	7:30 - 9:10AM	4.0	ERC	E127
18826	+ENG 009 08	BASIC WRITING WORKSHOP		STAFF	73	MW	9:20 - 11:00AM	4.0	HFA	A225
18830	+ENG 009 09	BASIC WRITING WORKSHOP		STAFF	73	TTH	11:10 - 12:50PM	4.0	ERC	E127
18841	+ENG 009 10	BASIC WRITING WORKSHOP		STAFF	73	TTH	1:00 - 2:40PM	4.0	HFA	A330
18852	+ENG 009 11	BASIC WRITING WORKSHOP		STAFF	73	MW	2:50 - 4:30PM	4.0	HFA	A330
18863	+ENG 009 12	# BASIC WRITING WORKSHOP		STAFF	73	TTH	# 4:40 - 6:20PM	4.0	HFA	A225
18874	+ENG 100 01	FRESHMAN COMPOSITION I (ESL)		STAFF	75	TTH	7:30 - 9:10AM	4.0	HFA	A227
18885	+ENG 100 02	FRESHMAN COMPOSITION I		STAFF	75	MW	9:20 - 11:00AM	4.0	ERC	E127
18896	+ENG 100 03	FRESHMAN COMPOSITION I		STAFF	75	TTH	11:10 - 12:50PM	4.0	HFA	A227
18914	+ENG 100 04	FRESHMAN COMPOSITION I	J	RIDDELL	75	MW	1:00 - 2:40PM	4.0	HFA	A227
17625	+ENG 100 05	FRESHMAN COMPOSITION I	M	SHAFER	75	MW	2:50 - 4:30PM	4.0	HFA	A227
18900	+ENG 100 06	FRESHMAN COMPOSITION I		STAFF	75	TTH	2:50 - 4:30PM	4.0	HFA	A227
17636	+ENG 100 07	# FRESHMAN COMPOSITION I	M	SHAFER	75	MW	# 4:40 - 6:20PM	4.0	HFA	A227
18911	+ENG 100 08	# FRESHMAN COMPOSITION I		STAFF	75	TTH	# 6:30 - 8:10PM	4.0	HFA	A221
18922	+ENG 101 01	FRESHMAN COMPOSITION II		STAFF	76	MW	7:30 - 9:10AM	4.0	HFA	A227
17404	+ENG 101 02	FRESHMAN COMPOSITION II	E	SANDO	76	MW	9:20 - 11:00AM	4.0	HFA	A227
18933	+ENG 101 03	FRESHMAN COMPOSITION II (ESL)		STAFF	76	TTH	9:20 - 11:00AM	4.0	HFA	A227
12471	+ENG 101 04	FRESHMAN COMPOSITION II	L	GELLER	76	MW	11:10 - 12:50PM	4.0	ERC	E127
15396	+ENG 101 05	FRESHMAN COMPOSITION II	M	MAHON	76	TTH	1:00 - 2:40PM	4.0	HFA	A227

Footnote definitions can be found at end of course listing section.

+Consult current University Catalog for course prerequisite(s).

Footnote 17 - Students must register for both a lecture and a lab/activity section of these courses.

SCHED NUMBER	DEPARTMENT NUMBER & SECTION	TITLE	INSTRUCTOR	FOOTNOTES	DAYS	HOURS	UNITS	BLDG/ROOM
ENGLISH (Continued)								
17415	+ENG 101 06	FRESHMAN COMPOSITION II	E SANDO	76	MW	2:50 - 4:30PM	4.0	HFA A221
16704	+ENG 101 07	# FRESHMAN COMPOSITION II	D RANKIN	76	TTH	# 4:40 - 6:20PM	4.0	HFA A227
16944	+ENG 101 08	# FRESHMAN COMPOSITION II	STAFF	76	MW	# 6:30 - 8:10PM	4.0	HFA A221
14230	ENG 130 01	LITERARY PERCEPTIONS	V JORDAN		TTH	11:10 - 12:50PM	4.0	HFA A224
17640	ENG 201 01	ENG LIT: 1640-1832	M SHAFER		MW	11:10 - 12:50PM	4.0	ERC D131
16715	ENG 206 01	BACKGRNDS OF WESTERN LIT	D RANKIN		TTH	1:00 - 2:40PM	4.0	HFA A223
16726	ENG 207 01	# PRACTICE IN LIT CRITICISM	D RANKIN		TTH	# 6:30 - 8:10PM	4.0	HFA A223
10290	ENG 210 01	THE STUDY OF LANGUAGE SAME AS FRE/SPA 210-01	R BEYM		TTH	1:00 - 2:40PM	4.0	HFA A221
11992	ENG 210 02	# THE STUDY OF LANGUAGE SAME AS FRE/SPA 210-02	C DUNCAN-ROSE		MW	# 6:30 - 8:10PM	4.0	HFA A223
15772	ENG 211 01	PHONOLOGY	B MOHR		TTH	2:50 - 4:30PM	4.0	HFA A209
14405	ENG 214 01	ENGLISH SYNTAX	S KLEIN		TTH	11:10 - 12:50PM	4.0	HFA A223
12003	+ENG 217 01	SOCIOLOG: BLACK ENGLISH	C DUNCAN-ROSE		MW	2:50 - 4:30PM	4.0	HFA A223
15783	+ENG 219 01	# PSYCHOLINGUISTICS	B MOHR		TTH	# 8:20 - 10:00PM	4.0	HFA A223
22046	ENG 226 01	# PROSE FICTION	W WELLS		MW	# 8:20 - 10:00PM	4.0	HFA A223
10942	ENG 227 01	DRAMA	J BULLARD		MW	2:50 - 4:30PM	4.0	HFA A219
10925	ENG 228 01	# EPIC AND ROMANCE	J RIDDELL		MW	# 6:30 - 8:10PM	4.0	HFA A225
16763	ENG 240 01	AMERICAN LIT: 1865-1914	A RAVITZ		MW	9:20 - 11:00AM	4.0	HFA A223
14055	ENG 244 01	AFRO-AMERICAN PROSE	J JOHNSON		TTH	9:20 - 11:00AM	4.0	HFA A221
16774	+ENG 250 01	ADVANCED COMPOSITION	A RAVITZ	52	MW	7:30 - 9:10AM	4.0	HFA A221
10953	+ENG 250 02	ADVANCED COMPOSITION	J BULLARD	51	MW	11:10 - 12:50PM	4.0	HFA A227
14066	+ENG 250 03	ADVANCED COMPOSITION	J JOHNSON	51	TTH	11:10 - 12:50PM	4.0	HFA A230
16785	+ENG 250 04	ADVANCED COMPOSITION	A RAVITZ	51	MW	1:00 - 2:40PM	4.0	HFA A230
14070	+ENG 250 05	ADVANCED COMPOSITION	J JOHNSON	51	TTH	2:50 - 4:30PM	4.0	HFA A230
10964	+ENG 250 06	# ADVANCED COMPOSITION	J BULLARD	51	MW	# 4:40 - 6:20PM	4.0	HFA A221
18955	+ENG 250 07	# ADVANCED COMPOSITION	STAFF	51	TTH	# 6:30 - 8:10PM	4.0	HFA A227
16966	+ENG 250 08	# ADVANCED COMPOSITION	STAFF	51	MW	# 8:20 - 10:00PM	4.0	HFA A221
18970	+ENG 252 01	WRIT SPKG SKILLS MGMT	STAFF	51 74	MW	9:20 - 11:00AM	4.0	HFA A221
18981	+ENG 252 02	WRIT SPKG SKILLS MGMT	STAFF	51 74	TTH	11:10 - 12:50PM	4.0	HFA A221
22050	+ENG 252 03	WRIT SPKG SKILLS MGMT	W WELLS	51 74	MW	2:50 - 4:30PM	4.0	HFA A230
22061	+ENG 252 04	# WRIT SPKG SKILLS MGMT	W WELLS	51 74	MW	# 6:30 - 8:10PM	4.0	HFA A229
18992	+ENG 252 05	# WRIT SPKG SKILLS MGMT	STAFF	51 74	TTH	# 8:20 - 10:00PM	4.0	HFA A227
14221	+ENG 255 01	# EXPOSITORY WRITING	V JORDAN	51 61	TTH	# 4:40 - 6:20PM	4.0	HFA A221
20974	ENG 265 01	CHAUCER	M SUTTON		MW	1:00 - 2:40PM	4.0	HFA A223
15665	+ENG 285 01	# STUD IN LIT, COMP, READ	I MCKENNA		MW	# 4:40 - 6:20PM	4.0	HFA A223
15400	ENG 290 01	SEMINAR IN LITERATURE: JOYCE & LAWRENCE AS YOUNG ARTISTS	M MAHON	31 62	TTH	11:10 - 12:50PM	4.0	HFA A229
19003	+ENG 298 01	INDEPENDENT STUDY	STAFF	31 61	TBA	TBA	1.0	TBA
19014	+ENG 298 02	INDEPENDENT STUDY	STAFF	31 61	TBA	TBA	2.0	TBA
19025	+ENG 298 03	INDEPENDENT STUDY	STAFF	31 61	TBA	TBA	3.0	TBA
19036	+ENG 298 04	INDEPENDENT STUDY	STAFF	31 61	TBA	TBA	4.0	TBA
19040	+ENG 298 05	INDEPENDENT STUDY	STAFF	31 61	TBA	TBA	4.0	TBA
16936	ENG 434 01	# SEM:STU IN RENAISSANCE LT MORE, ERASMUS & SUCCESSORS	J RIDDELL	31 64 65	MW	# 4:40 - 6:20PM	4.0	HFA A222
12095	ENG 440 01	# SEM: STU NEO-CLASSIC LIT STUDIES IN NEOCLASSIC LIT	P ELIET	64 65 31	MW	# 6:30 - 8:10PM	4.0	HFA A222
17426	ENG 446 01	SEM:STU IN VICTORIAN LIT: FICTION & DRAMA OF 1890'S	E SANDO	31 64 65	MW	11:10 - 12:50PM	4.0	HFA A222
12482	ENG 490 01	SEM: SPECIAL TOPICS ENG SHAKESPEARE	L GELLER	31 64 65	MW	9:20 - 11:00AM	4.0	HFA A222
12014	ENG 490 02	# SEM: SPECIAL TOPICS ENG ANGLO-SAXON ENG	C DUNCAN-ROSE	31 64 65	MW	# 8:20 - 10:00PM	4.0	HFA A209
15794	+ENG 494 01	# SEM:TOPICS IN LING THEORY LANGUAGE AND MIND SAME AS HUM 426-01	B MOHR	31 64 65	TTH	# 4:40 - 6:20PM	4.0	HFA A223
19051	+ENG 498 01	INDEPENDENT STUDY	STAFF	31 64 65	TBA	TBA	1.0	TBA
19062	+ENG 498 02	INDEPENDENT STUDY	STAFF	31 64 65	TBA	TBA	2.0	TBA
19073	+ENG 498 03	INDEPENDENT STUDY	STAFF	31 64 65	TBA	TBA	3.0	TBA
19084	+ENG 498 04	INDEPENDENT STUDY	STAFF	31 64 65	TBA	TBA	4.0	TBA
19095	+ENG 498 05	INDEPENDENT STUDY	STAFF	31 64 65	TBA	TBA	4.0	TBA

SPRING ENGLISH COURSES TO BE OFFERED: 008,009,100,101,130,151,202,206,207,208,210,214,219, 220,225,226,227,235,238,241,242,250,252,267,286,290,298,400,430,449,455,475,476,498

Footnote definitions can be found at end of course listing section.

+Consult current University Catalog for course prerequisite(s).

Footnote 17 - Students must register for both a lecture and a lab/activity section of these courses.

FRENCH

19191	+FRE 111 01	SECOND-QUARTER FRENCH	STAFF		MW	9:20 - 11:00AM	4.0	HFA A330
19202	+FRE 120 01	SECOND YEAR FRENCH	STAFF		MW	11:10 - 12:50PM	4.0	HFA A230
10301	FRE 210 01	THE STUDY OF LANGUAGE SAME AS ENG/SPA 210-01	R BEYM	33	TTH	1:00 - 2:40PM	4.0	HFA A219
12025	FRE 210 02	THE STUDY OF LANGUAGE SAME AS ENG/SPA 210-02	C DUNCAN-ROSE	33	MW	# 6:30 - 8:10PM	4.0	HFA A219
14921	+FRE 298 01	INDEPENDENT STUDY	F LAUERHASS	31 65	TBA	TBA	4.0	TBA

SPRING FRENCH COURSES TO BE OFFERED: 112,205,210,298

FUTURE POLICY STUDIES

15864	+BIO 236 01	ENVIRONMENTAL BIOLOGY	D MORAFKA		MW	2:50 - 4:30PM	4.0	NSM C213
22175	CHE 102 01	CHEMISTRY FOR THE CITIZEN	W WILK		TTH	9:20 - 11:00AM	4.0	NSM B252
16214	CHE 102 02	CHEMISTRY FOR THE CITIZEN	S PAPPATHEODOROU		MW	9:20 - 11:00AM	4.0	NSM C221
11922	CHE 102 03	CHEMISTRY FOR THE CITIZEN	D DOBYNS		TTH	1:00 - 2:40PM	4.0	NSM C221
16844	CHE 102 04	CHEMISTRY FOR THE CITIZEN	T REILLY		MW	# 4:40 - 6:20PM	4.0	NSM B252
18502	CHE 102 05	CHEMISTRY FOR THE CITIZEN	STAFF		TTH	# 6:30 - 8:10PM	4.0	NSM B252
22400	+CIS 170 01	INT TO COMP AND DATA PRO	S WOLFSON		MW	11:00 - 12:50PM	4.0	SBS B209
21744	+CIS 170 02	INT TO COMP AND DATA PRO	J WALTER		MW	# 6:30 - 8:10PM	4.0	SC J146
16343	+CIS 170 03	INT TO COMP AND DATA PRO	M PINE		TTH	11:10 - 12:50PM	4.0	SC J146
18590	+CIS 170 04	INT TO COMP AND DATA PRO	STAFF		TTH	# 6:30 - 8:10PM	4.0	SC J146
22260	CSC 112 01	INTRO COMPUTERS AND BASIC	C WILLIAMS		TTH	7:30 - 9:10AM	4.0	SBS B137
16566	CSC 112 02	INTRO COMPUTERS AND BASIC	D BRADFIELD		MW	2:50 - 4:30PM	4.0	NSM C221
10500	CSC 112 03	INTRO COMPUTERS AND BASIC HONORS	W BOND	35 80	MW	11:10 - 12:50PM	4.0	SBS B231
11955	CSC 112 04	INTRO COMPUTERS AND BASIC	D DOBYNS		MW	1:00 - 2:40PM	4.0	SBS D225
16310	CSC 112 05	INTRO COMPUTERS AND BASIC	S PIERCE		TTH	# 4:40 - 6:20PM	4.0	NSM B252
18060	GEO 224 01	POPULATION	G SMITH		TTH	9:20 - 11:00AM	4.0	SBS E216
12261	GEO 321 01	ENERGY	C FORBES		TTH	1:00 - 2:40PM	4.0	SBS A104
20042	PUB 234 01	ADMINISTRATIVE PLANNING	STAFF		W	# 6:30 - 10:00PM	4.0	SBS B137

GEOGRAPHY

14151	GEO 100 01	EARTH-THE HUMAN HOME I	R JOHNSON		MW	9:20 - 11:00AM	4.0	SBS B140
14162	GEO 100 02	EARTH-THE HUMAN HOME I	R JOHNSON		MW	# 4:40 - 6:20PM	4.0	SBS D225
20790	GEO 100 03	EARTH-THE HUMAN HOME I	R STINSON		TTH	# 4:40 - 6:20PM	4.0	SBS A104
20801	GEO 215 01	WEATHER	R STINSON		TTH	9:20 - 11:00AM	4.0	SBS A104
18060	GEO 224 01	POPULATION	G SMITH		TTH	9:20 - 11:00AM	4.0	SBS E216
18071	GEO 260 01	NORTH AMERICA	G SMITH		MW	# 4:40 - 6:20PM	4.0	SBS A104
20812	GEO 317 01	MICROCLIMATOLOGY	R STINSON		TTH	11:10 - 12:50PM	4.0	SBS A104
12261	GEO 321 01	ENERGY	C FORBES		TTH	1:00 - 2:40PM	4.0	SBS A104
19261	GEO 398 01	INDEPENDENT STUDY	STAFF	31 65	TBA	TBA	4.0	TBA
19272	GEO 398 02	INDEPENDENT STUDY	STAFF	31 65	TBA	TBA	4.0	TBA
19283	GEO 399 01	DIRECTED STUDY/RESEARCH	STAFF	31 65	TBA	TBA	4.0	TBA
19294	GEO 399 02	DIRECTED STUDY/RESEARCH	STAFF	31 65	TBA	TBA	4.0	TBA

SPRING GEOGRAPHY COURSES TO BE OFFERED: 100,111,216,259,323

HEALTH SCIENCE

14346	HEA 100 01	CONT PERSONAL HEA MGMT	C KINNEY		M	1:00 - 2:40PM	2.0	SC E145
14350	HEA 100 02	CONT PERSONAL HEA MGMT	C KINNEY		W	# 6:30 - 8:10PM	2.0	SC E145
11981	HEA 120 01	RESEARCH METHODS HEA SC	M DRESKIN		M	# 6:30 - 10:00PM	4.0	SC E145
17500	HEA 200 01	HEALTH CARE DELIV SYSTEMS	R SCOTT		TH	# 6:30 - 10:00PM	4.0	SHC A145
22035	HEA 200 02	HEALTH CARE DELIV SYSTEMS	E WELLS		T	# 6:30 - 10:00PM	4.0	SHC A145
14361	HEA 220 01	HEALTH IN PUBLIC EDUCATN	C KINNEY		MW	# 4:40 - 6:20PM	4.0	NSM C235
14372	HEA 220 02	HEALTH IN PUBLIC EDUCATN	C KINNEY		T	# 6:30 - 10:00PM	4.0	SC E145
21700	HEA 241 01	MEDICAL SCIENCE	C WALKER		W	# 6:30 - 10:00PM	4.0	SC E153
21711	+HEA 251 01	MATERNAL/CHILD HEALTH	C WALKER	61	MTWTHF	7:30 - 4:30PM	12.0	SC D154
21722	+HEA 254 01	CLINIC HEA PRECEPTORSHIP	C WALKER	61	MTWTHF	7:30 - 4:30PM	12.0	SC E153
11314	+HEA 270 01	ABOVE-KNEE PROSTHETICS II	R CHAVEZ/J FURUSHO	61 17	W	8:00 - 9:40AM	2.0	NSM E029
11325	HEA 270 01 L	ABOVE KNEE PROSTHETICS II	R CHAVEZ/J FURUSHO		W	10:00 - 12:00PM	2.0	NSM C109
					W	1:00 - 4:30PM		NSM E029
15190	+HEA 282 01	ADULT MEDICINE I	J LISKIN	61	MTWTHF	7:30 - 4:30PM	12.0	OFF CAMP
19305	+HEA 295 01	INDEPENDENT STUDY	STAFF	61	TBA	TBA	4.0	TBA
16273	HEA 321 01	DYNAMICS OF HEALTH COMM	S PAVEY		T	# 6:30 - 10:00PM	4.0	SC E153
14744	+HEA 240 01	DISEASE AND SOCIETY	L LANCE	61	M	# 6:30 - 10:00PM	4.0	SHC A145

Footnote definitions can be found at end of course listing section.

+Consult current University Catalog for course prerequisite(s).

Footnote 17 - Students must register for both a lecture and a lab/activity section of these courses.

SCHED NUMBER	DEPARTMENT NUMBER & SECTION	TITLE	INSTRUCTOR	FOOT - NOTES	DAYS	HOURS	UNITS	BLDG/ROOM
--------------	-----------------------------	-------	------------	--------------	------	-------	-------	-----------

HEALTH SCIENCE (Continued)

21873	HEA 342 01	# HEALTH BEHAVIOR	I WEBER		M	# 6:30 - 10:00PM	4.0	SC E153
17511	+HEA 344 01	SURVEY OF CARE FINANCE	R SCOTT		S	9:00 - 12:30PM	4.0	SHC A145
14755	HEA 362 01	# ENVIRON HEALTH PROBLEMS	L LANCE		TH	# 6:30 - 10:00PM	4.0	SC E145
13871	HEA 368 01	# FIELD RESEARCH/COM HEALTH	B HUNT	61	W	# 6:30 - 10:00PM	4.0	SHC A145

SPRING HEALTH SCIENCE COURSES TO BE OFFERED: 100,120,200,220,224,241,252,253,271,271L,272,272L,273,283,284,321,340,342,344,364

HISTORY

11620	HIS 100 01	PERSPECTIVE ON THE PRESNT	E CORTES		TTH	1:00 - 2:40PM	4.0	SBS B140
10950	HIS 100 02	PERSPECTIVE ON THE PRESNT	D CADY		MW	1:00 - 2:40PM	4.0	SBS A110
12655	HIS 101 01	HISTORY OF UNITED STATES	P GOPAUL	22	F	9:00 - 12:20PM	4.0	SBS D225
11001	HIS 101 02	HISTORY OF UNITED STATES	D CADY	22	MW	11:10 - 12:50PM	4.0	SBS D225
12751	HIS 101 03	HISTORY OF UNITED STATES	J GRENIER	22	TTH	1:00 - 2:40PM	4.0	SBS F225
13160	HIS 101 04	HISTORY OF UNITED STATES	D HATA	22	MW	2:50 - 4:30PM	4.0	SBS B110
13171	HIS 101 05	# HISTORY OF UNITED STATES	D HATA	22	MW	# 8:20 - 10:00PM	4.0	SBS B110
13565	HIS 111 01	WESTERN WORLD: MODERN EXP	H HOLTER		MW	9:20 - 11:00AM	4.0	SBS F125
21420	HIS 111 02	WESTERN WORLD: MODERN EXP	C UDEZE		TTH	11:10 - 12:50PM	4.0	SBS B140
16376	HIS 200 01	RESEARCH & WRITING SKILLS	L POMERANTZ		TTH	9:20 - 11:00AM	4.0	SBS A204
16450	HIS 216 01	LIT AND IDEAS IN HISTORY SAME AS HIS 281-01	X QIN	25	TTH	11:10 - 12:50PM	4.0	SBS D121
20904	HIS 229 01	# WAR AND SOCIETY SAME AS SMC 230-03	F STRICKER	11	MW	# 4:40 - 6:20PM	4.0	SBS B238
13182	HIS 229 02	# WAR AND SOCIETY JAPANESE AMER IN WWII SAME AS HUM 440-01	D HATA	11	MW	# 6:30 - 8:10PM	4.0	SBS E305
20915	HIS 238 01	# SPECIAL TOPIC IN HISTORY: SAME AS ECD 215-01	F STRICKER		MW	# 6:30 - 8:10PM	4.0	SBS B110
13532	HIS 238 02	SPECIAL TOPIC IN HISTORY: FEM THRY: PENEWOMEN EQUAL SAME AS SMC 220-01	N HOLLANDER		TTH	1:00 - 2:40PM	4.0	SC E143
11631	HIS 248 01	# HIST MEX-AMER PEOPLE II	E CORTES		TTH	# 4:40 - 6:20PM	4.0	SBS D125
21431	HIS 252 01	THE HIGH MIDDLE AGES	C UDEZE		TTH	9:20 - 11:10AM	4.0	SBS B203
12576	HIS 260 01	RUSSIA UNDER THE TSARS	H HOLTER		MW	11:10 - 12:20PM	4.0	SBS F125
11012	HIS 271 01	U.S.: RECENT PERIOD	D CADY		MW	9:20 - 11:10AM	4.0	SBS A104
21442	HIS 275 01	AFRICA: PRE-COLGNIAL PER	C UDEZE		TTH	1:00 - 2:40PM	4.0	SBS B203
16461	HIS 281 01	REVOLUTIONARY CHINA SAME AS HIS 216-01	X QIN	25	TTH	11:10 - 12:50PM	4.0	SBS D121
11642	HIS 289 01	# MEXICO: NATIONAL PERIOD	E CORTES		TTH	# 6:30 - 8:10PM	4.0	SBS D125
19316	+HIS 298 01	INDEPENDENT STUDY	STAFF	31 65	TBA	TBA	2.0	TBA
19320	+HIS 298 02	INDEPENDENT STUDY	STAFF	31 65	TBA	TBA	4.0	TBA
12762	HIS 311 01	# COMMUNITY HISTORY	J GRENIER	31	TH	# 6:30 - 10:00PM	4.0	SC E143
12580	HIS 320 01	# HISTORIC PRESERVATION:	H HOLTER	31	T	# 6:30 - 10:00PM	4.0	SC E143
12591	+HIS 420 01	INTERN HIST PRESERVATION	H HOLTER	31 65	TBA	TBA	2.0	TBA
12602	+HIS 420 02	INTERN HIST PRESERVATION	H HOLTER	31 65	TBA	TBA	4.0	TBA
12613	HIS 425 01	INTERNSHIP IN PUBLIC HIST	H HOLTER	31	TBA	TBA	2.0	TBA
12624	HIS 425 02	INTERNSHIP IN PUBLIC HIST	H HOLTER	31	TBA	TBA	4.0	TBA
12625	+HIS 430 01	WKSP HIST PREV & PUB HIST	H HOLTER	31 65	TBA	TBA	2.0	TBA
12646	+HIS 430 02	WKSP HIST PREV & PUB HIST	H HOLTER	31 65	TBA	TBA	4.0	TBA
12650	+HIS 490 01	THESIS/CREATIVE PROJECT	H HOLTER	31	TBA	TBA	1.0	TBA
12661	+HIS 490 02	THESIS/CREATIVE PROJECT	H HOLTER	31	TBA	TBA	5.0	TBA
12672	HIS 497 01	DIRECTED RESEARCH	H HOLTER	31 65	TBA	TBA	2.0	TBA
12683	HIS 497 02	DIRECTED RESEARCH	H HOLTER	31 65	TBA	TBA	4.0	TBA
12694	HIS 498 01	DIRECTED READING	H HOLTER	31 65	TBA	TBA	2.0	TBA
12705	HIS 498 02	DIRECTED READING	H HOLTER	31 65	TBA	TBA	4.0	TBA

SPRING HISTORY COURSES TO BE OFFERED: 100,101,110,111,200,201,203,238,242,245,253,259,261,279,283,295,298,340,350,420,425,430,490,497,498

HUMANITIES

17113	HUM 100 01	INTRODUCTN TO HUMANITIES	P RODNEY		MW	11:10 - 12:50PM	4.0	HFA A324
12493	HUM 100 02	INTRODUCTN TO HUMANITIES	L GELLER		MW	2:50 - 4:30PM	4.0	HFA A324
10194	HUM 100 03	# INTRODUCTN TO HUMANITIES	J AULD		MW	# 6:30 - 8:10PM	4.0	HFA A324
16126	HUM 100 04	INTRODUCTN TO HUMANITIES	L SMITH		TTH	9:20 - 11:00AM	4.0	HFA A324
10345	HUM 100 05	INTRODUCTN TO HUMANITIES	M BIALOSKY		TTH	11:10 - 12:50PM	4.0	HFA A324
12116	HUM 100 06	INTRODUCTN TO HUMANITIES	D LEWIS		TTH	1:00 - 2:40PM	4.0	HFA A324
20985	+HUM 210 01	KEY CONCEPTS THEMES: DEATH/DYING IN LIT	M SUTTON		MW	11:10 - 12:50PM	4.0	HFA A219

Footnote definitions can be found at end of course listing section.
+Consult current University Catalog for course prerequisite(s).

Footnote 17 - Students must register for both a lecture and a lab/activity section of these courses.

SCHC NUMBER	DEPARTMENT NUMBER & SECTION	TITLE	INSTRUCTOR	FOOT - NOTES	DAYS	HOURS	UNITS	BLDG/HQCM
HUMANITIES (Continued)								
14836	+HUM 210 02	KEY CONCEPTS AGES OF TAOISM & ZEN	N LARINDE		TTH	2:50 - 4:30PM	4.0	HFA A324
14722	+HUM 210 03	# KEY CONCEPTS SEARCH FOR MEANING	J LACORTE		TTH	# 6:30 - 8:10PM	4.0	HFA A103
19331	+HUM 210 04	# KEY CONCEPTS FAUST PACE	D HEIFETZ		TH	# 6:30 - 10:00PM	4.0	SC J127
17743	+HUM 214 01	# KEY ISSUES AMER CULTURE THRU WESTERN MOVIES	M SIEGEL		MW	# 4:40 - 6:20PM	4.0	HFA A324
10835	+HUM 214 02	KEY ISSUES ART AND PROTEST	D BROOKINGS		TTH	9:20 - 11:00AM	4.0	HFA A202
15411	HUM 411 01	# PERSPECT ON HUMANITIES II	M MAHON	31 64	TTH	# 6:30 - 8:10PM	4.0	HFA A348
15805	+HUM 426 01	# SEM INTERDISCIPLINARY ST LANGUAGE AND MIND SAME AS ENG 494-01	B MOHR	31 64	TTH	# 4:40 - 6:20PM	4.0	HFA A223
13193	HUM 440 01	# SEM HIS: MOMENTS CRISIS JAPANESE AMER & WWII SAME AS HIS 229-02	D HATA	31 64	MW	# 6:30 - 8:10PM	4.0	SBS E305
19342	+HUM 490 01	INDEPENDENT STUDY	STAFF	31 64	TBA	TBA	4.0	TBA
19353	+HUM 495 01	FINAL PROJECT	STAFF	31 64	TBA	TBA	5.0	TBA
SPRING HUMANITIES COURSES TO BE OFFERED: 100,210,212,214,420,426,480,490,495								

HUMAN SERVICES								
14652	ANT 210 01	# PSYCHOLOGICAL ANTHRO	K KUYKENDALL		TTH	# 4:40 - 6:20PM	4.0	SBS A144
14674	ANT 209 01	# TRANSMISSION OF CULTURE	K KUYKENDALL		TTH	# 6:30 - 8:10PM	4.0	SBS A144
12062	+BIO 256 01	HUMAN ANAT & PHYSIOLOGY SAME AS BIO 150-01	M DUPREE		TTH	7:30 - 9:10AM	4.0	NSM C221
10150	BIO 270 01	BIO BASES HUMAN BEHAVIOR	H ARORA		TTH	2:50 - 4:30PM	4.0	NSM B252
12526	+BIO 274 01	BIO BASIS OF DRUG ACTION	R GIACOSIE		TTH	9:20 - 11:00AM	4.0	SBS E122
11631	HIS 248 01	# HIST MEX-AMER PEOPLE II	E CORTES		TTH	# 4:40 - 6:20PM	4.0	SBS D125
14166	PSY 242 01	INTERPRSN AND GROUP DYNAM	B PALMER		MW	2:50 - 4:30PM	4.0	SBS B236
15934	PSY 250 01	DEVELOPMENTAL PSYCHOLOGY	H NASH		TTH	11:10 - 12:50PM	4.0	SBS F125
15945	PSY 250 02	# DEVELOPMENTAL PSYCHOLOGY	H NASH		TTH	# 6:30 - 8:10PM	4.0	SC K147
10463	+PSY 264 01	INTRO TO CLINICAL PSYCH	A BOHART		TTH	9:20 - 11:00AM	4.0	SBS F125
21280	+PSY 264 02	INTRO TO CLINICAL PSYCH	J TODD		MW	1:00 - 2:40PM	4.0	SBS F125
14170	PSY 268 01	HUMAN SEXUALITY	B PALMER		MW	11:10 - 12:50PM	4.0	SBS E126
12145	PSY 268 02	# HUMAN SEXUALITY	A HASS		TTH	# 4:40 - 6:20PM	4.0	SBS D121
15761	+PSY 296 01	PRACTICUM IN PSYCHOLOGY	R MOHAMED	12 31 65	T	1:00 - 2:40PM	4.0	SBS D125
15913	+PSY 298 01	INDEPENDENT STUDY	STAFF	12 31 65	TBA	TBA	2.0	TBA
15924	+PSY 298 02	INDEPENDENT STUDY	STAFF	12 31 65	TBA	TBA	4.0	TBA
22864	+REC 234 01	RECREATION & GERONTOLOGY	J JONES		TTH	9:20 - 11:00AM	4.0	ERC A121
16693	SOC 215 01	SOCIOLOGY OF WORK	L RAGONESTI	25	TTH	9:20 - 11:00AM	4.0	SBS B110
13786	SOC 215 02	SOCIOLOGY OF WORK	R HOVARO		MW	1:00 - 2:40PM	4.0	SBS F225
14741	SOC 216 01	# SOC OF ADULT LIFE & AGING	S RAPHAEL		MW	# 4:40 - 6:20PM	4.0	ERC D131
10916	SOC 220 01	THE FAMILY	D BRYAN		MW	9:20 - 11:00AM	4.0	ERC D131
13764	SOC 220 02	THE FAMILY	F HOSOKAWA		MW	1:00 - 2:40PM	4.0	SBS B140
15632	SOC 222 01	SOC ENVIRON OF EDUCATION	W MCCOY		TTH	9:20 - 11:00AM	4.0	SBS F225
14251	SOC 222 02	SOC ENVIRON OF EDUCATION	P PAULHE		MW	1:00 - 2:40PM	4.0	SBS D121
10091	SOC 231 01	MINORITY RACIAL ETHNC REL	F ARNOLD	25	MW	11:10 - 12:50PM	4.0	SBS A110
17054	SOC 231 02	MINORITY RACIAL ETHNC REL	D ROBERTSON	25	S	9:00 - 12:30PM	4.0	SBS D225
15643	SOC 231 03	# MINORITY RACIAL ETHNC REL	W MCCOY		TTH	# 4:40 - 6:20PM	4.0	SBS G122
14483	+SOC 269 01	JUVENILE DELINQUENCY	J QUICKER		TTH	1:00 - 2:40PM	4.0	ERC D131
14140	+SOC 269 02	# JUVENILE DELINQUENCY	L JOHNSON	25	MW	# 8:20 - 10:00PM	4.0	ERC D131
11723	SOC 286 01	SOC OF HELPING PROFESSION	J CURRAN		TTH	11:10 - 12:50PM	4.0	SBS A110
LABOR STUDIES								
21965	+ACC 130 01	ESSENTIALS ACCOUNTING I	R WEISLER		MW	9:20 - 11:00AM	4.0	SBS A110
21976	+ACC 130 02	ESSENTIALS ACCOUNTING I	R WEISLER		MW	1:00 - 2:40PM	4.0	SBS B137
10161	+ACC 130 03	# ESSENTIALS ACCOUNTING I	M AUERBACH		MW	# 6:30 - 8:10PM	4.0	SBS A110
14163	+ACC 130 04	ESSENTIALS ACCOUNTING I	STAFF		TTH	7:30 - 9:10AM	4.0	SBS A110
14174	+ACC 130 05	ESSENTIALS ACCOUNTING I	STAFF		TTH	2:50 - 4:30PM	4.0	SBS B110
14185	+ACC 130 06	# ESSENTIALS ACCOUNTING I	STAFF		TTH	# 6:30 - 8:10PM	4.0	SBS B110
14196	+ACC 130 07	# ESSENTIALS ACCOUNTING I	STAFF		TTH	# 8:20 - 10:00PM	4.0	SBS A110
17286	COM 214 01	ORGANIZATIONAL COM	D SAFER		MW	9:20 - 11:00AM	4.0	ERC G149
15820	+ECO 230 01	# LABOR ECONOMICS	L MOITE		TTH	# 6:30 - 8:10PM	4.0	SC E149
14376	HIS 200 01	RESEARCH & WRITING SKILLS	L POMERANTZ		TTH	9:20 - 11:00AM	4.0	SBS A204
14364	LBR 296 01	PRACTICUM	STAFF	31 61	TBA	TBA	4.0	TBA

Footnote definitions can be found at end of course listing section.

+Consult current University Catalog for course prerequisite(s).

Footnote 17 - Students must register for both a lecture and a lab/activity section of these courses.

SCH#	DEPT	SECTION	TITLE	INSTR	FOOT	DAYS	HOURS	UNITS	BLDG/ROOM
NUMBER	NUMBER	& SECTION			NOTES				
LABOR STUDIES (Continued)									
11550	PUB 215 01		LABOR-MGMT RELNS IN GOV	G COLBOTH		TTH	9:20 - 11:00AM	4.0	ERC D120
16693	SOC 215 01		SOCIOLOGY OF WORK	L RAGONEST	25	TTH	9:20 - 11:00AM	4.0	SBS B110
13786	SOC 215 02		SOCIOLOGY OF WORK	R HOVARD		MW	1:00 - 2:40PM	4.0	SBS F225
21921	THE 120 01		FUNDAMENTALS OF SPEECH	S WEINER		TTH	9:20 - 11:00AM	2.0	SC J127
21932	THE 120 02	#	FUNDAMENTALS OF SPEECH	S WEINER		MW	# 4:40 - 6:20PM	2.0	UT A102
13812	THE 120 03		FUNDAMENTALS OF SPEECH	R HUBER		MW	1:00 - 2:40PM	2.0	SC J127
13823	THE 120 04		FUNDAMENTALS OF SPEECH	R HUBER		TTH	1:00 - 2:40PM	2.0	SC J127
21733	THE 120 05	#	FUNDAMENTALS OF SPEECH	C WALKER		MW	# 6:30 - 8:10PM	2.0	SC J127
10986	THE 120 06	#	FUNDAMENTALS OF SPEECH	C BUTWELL		TTH	# 6:30 - 8:10PM	2.0	HFA A202

SPRING LABOR STUDIES COURSES TO BE OFFERED: 296

LIBRARY

17614	LIB 150 01		LIB SKILLS AND STRATEGIES	E SETTLE		TH	1:00 - 2:40PM	2.0	ERC A121
15375	+LIB 170 01		RESEARCH ADJUNCT	STAFF	31	TBA	TBA	1.0	TBA

LINGUISTICS

15772	ENG 211 01		PHONOLOGY	B MOHR		TTH	2:50 - 4:30PM	4.0	HFA A209
14405	ENG 214 01		ENGLISH SYNTAX	S KLEIN		TTH	11:10 - 12:50PM	4.0	HFA A223
19003	+ENG 298 01		INDEPENDENT STUDY	STAFF	31 61	TBA	TBA	1.0	TBA
15014	+ENG 298 02		INDEPENDENT STUDY	STAFF	31 61	TBA	TBA	2.0	TBA
15025	+ENG 298 03		INDEPENDENT STUDY	STAFF	31 61	TBA	TBA	3.0	TBA
15036	+ENG 298 04		INDEPENDENT STUDY	STAFF	31 61	TBA	TBA	4.0	TBA
15040	+ENG 298 05		INDEPENDENT STUDY	STAFF	31 61	TBA	TBA	4.0	TBA
22621	+LIN 295 01		IND STUDY: FOREIGN LANG	STAFF	31 65	TBA	TBA	4.0	TBA

SPRING LINGUISTICS COURSES TO BE OFFERED: 290,295

MATHEMATICS

Where no room is indicated for sections of MAT 002 and MAT 004, first class meeting is in HFA A-103 at the regularly scheduled time.

13204	MAT C00 01		ARITH & BEGIN ALGEBRA	L HAWLEY		MTWTH	9:20 - 10:10AM	4.0	SBS D219
21545	MAT C02 01 R		BEGINNING ALGEBRA	M VANGUILDER	78	TTH	7:30 - 9:10AM	4.0	SBS B215
22702	MAT C02 02 R		BEGINNING ALGEBRA	L HAWLEY		MTWTH	10:15 - 11:05AM	4.0	SBS D219
22713	MAT C02 03 R		BEGINNING ALGEBRA	L HAWLEY		MTWTH	1:00 - 1:50PM	4.0	SBS E122
22724	MAT C02 04 R		BEGINNING ALGEBRA	D GONZALEZ		MTWTH	1:55 - 2:45PM	4.0	SBS E122
22735	MAT C02 05 R#		BEGINNING ALGEBRA	D GONZALEZ		MTWTH	# 4:40 - 5:30PM	4.0	SBS B209
22746	MAT C02 01 S		BEGIN ALGEBRA - MATH LAB	E KRINSKY		MW	9:20 - 11:00AM	4.0	
22750	MAT C02 02 S		BEGIN ALGEBRA - MATH LAB	E KRINSKY		TTH	9:20 - 11:00AM	4.0	
22761	MAT C02 03 S		BEGIN ALGEBRA - MATH LAB	E KRINSKY		MW	11:10 - 12:50PM	4.0	
22772	MAT C02 04 S		BEGIN ALGEBRA - MATH LAB	E KRINSKY		TTH	11:10 - 12:50PM	4.0	
22783	MAT C02 05 S#		BEGIN ALGEBRA - MATH LAB	E KRINSKY		MW	# 4:40 - 6:20PM	4.0	
22794	MAT C02 06 S#		BEGIN ALGEBRA - MATH LAB	E KRINSKY		TTH	# 4:40 - 6:20PM	4.0	
22805	MAT C02 07 S#		BEGIN ALGEBRA - MATH LAB	E KRINSKY		MW	# 6:30 - 8:10PM	4.0	
22816	MAT C02 08 S#		BEGIN ALGEBRA - MATH LAB	E KRINSKY		TTH	# 6:30 - 8:10PM	4.0	
11270	MAT C04 01 R		ELEM ALGEBRA & GEOMETRY	C CHANG	78	TTH	7:30 - 9:10AM	4.0	SBS F121
14512	MAT C04 02 S		ELEM ALGE/GEOMETRY-MAT LAB	E KRINSKY	77	MW	9:20 - 11:00AM	4.0	
14523	MAT C04 03 S		ELEM ALGE/GEOMETRY-MAT LAB	E KRINSKY	77	TTH	9:10 - 11:00AM	4.0	
14534	MAT C04 04 S		ELEM ALGE/GEOMETRY-MAT LAB	E KRINSKY	77	MW	11:10 - 12:50PM	4.0	
14545	MAT C04 05 S		ELEM ALGE/GEOMETRY-MAT LAB	E KRINSKY	77	TTH	11:10 - 12:50PM	4.0	
14556	MAT C04 06 S#		ELEM ALGE/GEOMETRY-MAT LAB	E KRINSKY	77	MW	# 4:40 - 6:20PM	4.0	
14560	MAT C04 07 S#		ELEM ALGE/GEOMETRY-MAT LAB	E KRINSKY	77	TTH	# 4:40 - 6:20PM	4.0	
14571	MAT C04 08 S#		ELEM ALGE/GEOMETRY-MAT LAB	E KRINSKY	77	MW	# 6:30 - 8:10PM	4.0	
14582	MAT C04 09 S#		ELEM ALGE/GEOMETRY-MAT LAB	E KRINSKY	77	TTH	# 6:30 - 8:10PM	4.0	
13664	+MAT C20 01		ALGEBRA	A CRAVETZ		TTH	7:30 - 9:10AM	4.0	NSM C221
22072	+MAT C20 02		ALGEBRA	D WESTBERG		MW	9:20 - 11:00AM	4.0	NSM B252
22131	+MAT C20 03		ALGEBRA	A WHITEHORN		MW	1:00 - 2:40PM	4.0	NSM C221
13381	+MAT C20 04	#	ALGEBRA	J HEWITT		TTH	# 8:20 - 10:00PM	4.0	NSM C221
21560	+MAT C20 05	#	ALGEBRA	C VANISH		MW	# 8:20 - 10:00PM	4.0	NSM B252
22083	MAT 100 01		BASIC STUDIES MATH	D WESTBERG		TTH	11:10 - 12:50PM	4.0	NSM C221
11281	+MAT 102 01		MAT ANAL MGT & SOC SCI I	C CHANG		MW	7:30 - 9:10AM	4.0	NSM C221
17264	+MAT 102 02		MAT ANAL MGT & SOC SCI I	W RYDER		TTH	1:00 - 2:40PM	4.0	NSM B252
10065	+MAT 102 03		MAT ANAL MGT & SOC SCI I	W ARMACOST		MW	2:50 - 4:30PM	4.0	NSM B252
14291	+MAT 102 04	#	MAT ANAL MGT & SOC SCI I	J KASABIAN		MW	# 8:20 - 10:00PM	4.0	NSM C221

Footnote definitions can be found at end of course listing section
+Consult current University Catalog for course prerequisite(s).

Footnote 17 - Students must register for both a lecture and a lab/activity section of these courses.

MATHEMATICS (Continued)

10872	+MAT 108 01	PRE-CALCULUS MATHEMATICS	F BRULOIS		MW	9:20 - 11:00AM	4.0	SBS B101
10883	+MAT 108 02	PRE-CALCULUS MATHEMATICS	B BOMAR		MW	# 6:30 - 8:10PM	4.0	SBS F121
22094	+MAT 110 01	DIFF & INT CALCULUS I	D WESTBERG		TTH	9:20 - 11:00AM	4.0	NSM C213
10496	+MAT 110 02	DIFF & INT CALCULUS I	B BOMAR		MW	# 8:20 - 10:00PM	4.0	SBS F121
11292	+MAT 112 01	DIFF & INT CALCULUS II	C CHANG		MW	9:20 - 11:00AM	4.0	SBS B215
17706	+MAT 112 02	DIFF & INT CALCULUS II	T SHORE		TTH	# 6:30 - 8:10PM	4.0	SBS F121
21556	+MAT 114 01	DIFF & INT CALCULUS III	H VANGUILDER		TTH	9:20 - 11:00AM	4.0	SBS G126
11756	+MAT 114 02	DIFF & INT CALCULUS III	R DASH		TTH	# 8:20 - 10:00PM	4.0	SBS G126
12666	+MAT 116 01	DIFF & INT CALCULUS IV	W GOULD		TTH	9:20 - 11:00AM	4.0	SBS D121
21265	+MAT 120 01	SURVEY OF CALCULUS I	F TEYMOURTASH		TTH	# 8:20 - 10:00PM	4.0	NSM D123
10076	+MAT 122 01	SURVEY OF CALCULUS II	W ARMACOST		MW	1:00 - 2:40PM	4.0	SBS B203
17275	+MAT 150 01	ELEM STAT & PROBABILITY	W RYDER		MW	1:00 - 2:40PM	4.0	NSM C213
16332	+MAT 160 01	DISCRETE MATHEMATICS I	S PIERCE		TTH	11:10 - 12:50PM	4.0	SBS B215
14254	+MAT 160 02	DISCRETE MATHEMATICS I	G KALLO		MW	# 6:30 - 8:10PM	4.0	NSM B252
11410	+MAT 162 01	DISCRETE MATHEMATICS II	F CHIMENTI		TTH	11:10 - 12:50PM	4.0	SBS G126
17710	+MAT 195 01	FUND ELEMENTARY MATH I	T SHORE		TTH	# 4:40 - 6:20PM	4.0	SBS F121
14993	+MAT 208 01	MULTIVARIABLE CALCULUS	E KRINSKY		MW	11:10 - 12:50PM	4.0	SBS G126
17721	+MAT 214 01	ADVANCED ANALYSIS II	T SHORE		TTH	1:00 - 2:40PM	4.0	SBS B209
10080	+MAT 232 01	ABSTRACT ALGEBRA	W ARMACOST		MW	9:20 - 11:00AM	4.0	SBS F121
10533	+MAT 256 01	CLASSICAL STATISTICS	S BOOK		TTH	# 8:20 - 10:00PM	4.0	NSM C239
12670	+MAT 260 01	FINITE AUTOMATA	W GOULD		TTH	2:50 - 4:30PM	4.0	SBS B215
19386	+MAT 268 01	NUMERICAL ANALYSIS II	STAFF		MW	# 6:30 - 8:10PM	4.0	SBS G126
19390	MAT 298 01	INDEPENDENT STUDY	STAFF	61	TBA	TBA	2.0	TBA
19401	MAT 298 02	INDEPENDENT STUDY	STAFF	61	TBA	TBA	4.0	TBA
10894	+MAT 310 01	MATHEMATICAL MODELING	F BRULOIS		MW	1:00 - 2:40PM	4.0	SBS B231
12681	+MAT 338 01	MATHEMATICAL LOGIC II	W GOULD		MW	11:10 - 12:50PM	4.0	NSM C239
10544	+MAT 352 01	STOCHASTIC PROCESSES	S BOOK		TTH	# 6:30 - 8:10PM	4.0	SBS G126

SPRING MATH COURSES TO BE OFFERED: 002,004,020,100,102,108,110,112,114,116,122,150,152,160,162,205,208,210,230,234,258,260,298

MEDICAL TECHNOLOGY (See Clinical Sciences)

MEXICAN-AMERICAN STUDIES

11631	HIS 248 01	HIST MEX-AMER PEOPLE II	E CORTES		TTH	# 4:40 - 6:20PM	4.0	SBS D125
22632	MAS 200 01	INTRO MEXICAN AMER STUD	L POAREO		MW	1:00 - 2:40PM	4.0	HFA A221
12386	MAS 397 01	RES METH IN CHICANO COMM	E GARCIA	31 65	TBA	TBA	4.0	TBA
20591	SPA 105 01	SPAN FOR PUBLIC SERVICE	STAFF		TTH	# 6:30 - 8:10PM	4.0	HFA A229
17323	SPA 335 01	SOCIOLING APP MEX-AM DIAL	P SANCHEZ	33	MW	# 4:40 - 6:20PM	4.0	HFA A219

SPRING MEXICAN AMERICAN STUDIES COURSES TO BE OFFERED: 100,390,397,398

MUSIC

20823	MUS 100 01	INTRODUCING MUSIC	S STOCKHAMMER		MW	9:20 - 11:00AM	4.0	HFA A202
11200	MUS 100 02	INTRODUCING MUSIC	D CHAMPION		TTH	11:10 - 12:50PM	4.0	HFA A202
10581	MUS 109 01	MUSICIANSHIP SKILLS	D BRADFIELD		MW	8:20 - 9:10AM	1.0	HFA A202
20694	+MUS 111 01	MUSIC THEORY II	F STEINER		MW	9:20 - 11:00AM	4.0	HFA A204
13414	MUS 150 01	READING & WRITING SONGS	J HILL		MW	# 6:30 - 8:10PM	4.0	HFA A202
12121	MUS 181 01	CLASS VOICE	S ETCHEY	70	F	9:20 - 11:00AM	1.0	HFA A204
20742	MUS 191 01	CLASS PIANO	D STEVENS	65	TTH	8:20 - 9:10AM	1.0	HFA A207
19445	+MUS 192 01	INDIVIDUAL LESSONS	STAFF	31 65 70	TBA	TBA	1.0	TBA
19456	+MUS 192 02	INDIVIDUAL LESSONS	STAFF	31 65 70	TBA	TBA	1.0	TBA
20834	MUS 201 01	MUSIC IN WORLD CULTURES	S STOCKHAMMER		MW	11:10 - 12:50PM	4.0	HFA A204
10592	+MUS 205 01	MUSIC FOR DANCE	D BRADFIELD		MW	9:20 - 11:00AM	2.0	HFA A201
20845	MUS 209 01	ADV MUSICIANSHIP SKILLS	S STOCKHAMMER		MW	8:20 - 9:10AM	1.0	HFA A207
10356	+MUS 211 01	FORM & ANALYSIS II	H BIALOSKY		MW	9:20 - 11:00AM	4.0	HFA A207
11233	+MUS 261 01	INDIV LESSONS-CONDUCTING	D CHAMPION/F STEINER	31 65 70	TBA	TBA	1.0	TBA
12132	MUS 264 01	INTRO TO SACRED MUSIC	S ETCHEY		M	# 6:30 - 8:10PM	2.0	HFA A204
12143	+MUS 281 01	ADVANCED VOICE CLASS	S ETCHEY	31 65 70	F	9:20 - 11:00AM	1.0	HFA A204
11793	+MUS 283 01	CLASS GUITAR	W DAVILA	70	T	# 8:20 - 10:00PM	1.0	HFA A204
10360	+MUS 286 01	IND LESSONS-COMP & ARRANG	H BIALOSKY	31 65 70	TBA	TBA	1.0	TBA
10603	+MUS 286 02	IND LESSONS-COMP & ARRANG	D BRADFIELD	31 65 70	TBA	TBA	1.0	TBA
19460	+MUS 286 03	IND LESSONS-COMP & ARRANG	STAFF	31 65 70	TBA	TBA	1.0	TBA
12154	+MUS 287 01	INDIVIDUAL LESSONS-VOICE	S ETCHEY	31 65 70	TBA	TBA	1.0	TBA

Footnote definitions can be found at end of course listing section.

+Consult current University Catalog for course prerequisite(s).

Footnote 17 - Students must register for both a lecture and a lab/activity section of these courses.

SCHED NUMBER	DEPARTMENT NUMBER & SECTION	TITLE	INSTRUCTOR	FOOT - NOTES	DAYS	HOURS	UNITS	BLOG/ROGP
MUSIC (Continued)								
11841	+MUS 287 02	INDIVIDUAL LESSONS-VOICE	G DELACRUZ	31 65 70	TBA	TBA	1.0	TBA
19471	+MUS 287 03	INDIVIDUAL LESSONS-VOICE	STAFF	31 65 70	TBA	TBA	1.0	TBA
20856	+MUS 288 01	INDIV LESSONS-WOODWINDS FLUTE	S STOCKHAMMER	31 65 70	TBA	TBA	1.0	TBA
19482	+MUS 288 02	INDIV LESSONS-WOODWINDS OBOE	STAFF	31 65 70	TBA	TBA	1.0	TBA
18141	+MUS 288 03	INDIV LESSONS-WOODWINDS CLARINET	A SOLOMON	31 65 70	TBA	TBA	1.0	TBA
11082	+MUS 288 04	INDIV LESSONS-WOODWINDS BASSOON	J CAMPBELL	31 65 70	TBA	TBA	1.0	TBA
12703	+MUS 288 05	INDIV LESSONS-WOODWINDS SAXOPHONE	W GREEN	31 65 70	TBA	TBA	1.0	TBA
19493	+MUS 288 06	INDIV LESSONS-WOODWINDS	STAFF	31 65 70	TBA	TBA	1.0	TBA
11864	MUS 289 01	INDIVID LESSONS - STRINGS GUITAR	W DAVILA	31 65 70	TBA	TBA	1.0	TBA
19504	MUS 289 02	INDIVID LESSONS - STRINGS GUITAR	STAFF	31 65 70	TBA	TBA	1.0	TBA
20683	MUS 289 03	INDIVID LESSONS - STRINGS VIOLIN	D STEINER	31 65 70	TBA	TBA	1.0	TBA
15105	MUS 289 04	INDIVID LESSONS - STRINGS VIOLIN	M LEFKOWITZ	31 65 70	TBA	TBA	1.0	TBA
11421	MUS 289 05	INDIVID LESSONS - STRINGS VIOLA	A CHIRILOV	31 65 70	TBA	TBA	1.0	TBA
20705	MUS 289 06	INDIVID LESSONS - STRINGS CELLO	F STEINER	31 65 70	TBA	TBA	1.0	TBA
19515	MUS 289 07	INDIVID LESSONS - STRINGS BASS	STAFF	31 65 70	TBA	TBA	1.0	TBA
19526	MUS 289 08	INDIVID LESSONS - STRINGS	STAFF	31 65 70	TBA	TBA	1.0	TBA
11211	+MUS 290 01	IND LESSONS - BRASS INST	D CHAMPTON	31 65 70	TBA	TBA	1.0	TBA
21641	+MUS 290 02	IND LESSONS - BRASS INST HORN	V VENER	31 65 70	TBA	TBA	1.0	TBA
21696	+MUS 290 03	IND LESSONS - BRASS INST TRUMPET & TUBA	D WALDROP	31 65 70	TBA	TBA	1.0	TBA
20753	+MUS 291 01	INDIVID LESSONS-KEYBOARD PIANO	D STEVENS	31 65 70	TBA	TBA	1.0	TBA
19530	+MUS 291 02	INDIVID LESSONS-KEYBOARD HARPSICHORD	STAFF	31 65 70	TBA	TBA	1.0	TBA
19541	+MUS 291 03	INDIVID LESSONS-KEYBOARD ORGAN	STAFF	31 65 70	TBA	TBA	1.0	TBA
19552	+MUS 291 04	INDIVID LESSONS-KEYBOARD	STAFF	31 65 70	TBA	TBA	1.0	TBA
17603	+MUS 297 01	INDIV LESSONS-PERCUSSION	C SEILER	31 65 70	TBA	TBA	1.0	TBA
11126	+MUS 297 02	INDIV LESSONS-PERCUSSION	R CARROLL	31 65 70	TBA	TBA	1.0	TBA
19563	+MUS 298 01	INDEPENDENT STUDY	STAFF	31 65 70	TBA	TBA	1.0	TBA
19574	+MUS 298 02	INDEPENDENT STUDY	STAFF	31 65 70	TBA	TBA	2.0	TBA
19585	+MUS 298 03	INDEPENDENT STUDY	STAFF	31 65 70	TBA	TBA	3.0	TBA
19596	+MUS 298 04	INDEPENDENT STUDY	STAFF	31 65 70	TBA	TBA	4.0	TBA
20716	+MUS 317 01	BAROQUE & CLASSICAL MUSIC	F STEINER		MW	11:10 - 12:50PM	4.0	HFA A202
16870	MUS 360 01	MUSIC FOR CHILDREN	C RIDDELL		TTH	# 6:30 - 8:10PM	4.0	HFA A204
13425	MUS 369 01	AUDIO RECORDING	J HILL		TTH	11:10 - 12:50PM	4.0	HFA A201
19436	+MUS 369 01 L	AUDIO RECORDING LAB	J HILL	31 65 70	TBA	TBA	1.0	HFA A201
19440	+MUS 369 02 L	AUDIO RECORDING LAB	J HILL	31 65 70	TBA	TBA	1.0	HFA A201
13451	MUS 372 01 L	ADV AUDIO RECORDING LAB	J HILL	31 65 70	TBA	TBA	1.0	HFA A201
10614	+MUS 374 01	ADV AUDIO SYNTHESIS	D BRADFIELD		TTH	9:20 - 11:00AM	4.0	HFA A201
10625	MUS 374 01 L	ADV AUDIO SYNTHESIS LAB	D BRADFIELD	31 65 70	TBA	TBA	1.0	HFA A201
20720	MUS 375 01	UNIVERSITY ORCHESTRA	F STEINER	31 61	TBA	TBA	1.0	HFA A204
19600	MUS 376 01	MUSIC INTERNSHIP	STAFF	70	TBA	TBA	2.0	TBA
19611	MUS 376 02	MUSIC INTERNSHIP	STAFF	70	TBA	TBA	4.0	TBA
12165	MUS 380 01	UNIVERSITY CHORALE	S ETCHECO		TTH	2:50 - 4:30PM	1.0	HFA A204
20764	MUS 381 01	PERFORM PERF PRAC REPERT	D STEVENS		TBA	TBA	2.0	TBA
19622	MUS 381 02	PERFORM PERF PRAC REPERT	STAFF		TBA	TBA	2.0	TBA
20731	MUS 382 01	INTERPRETATION OF MUSIC	F STEINER		M	1:00 - 2:40PM	2.0	HFA A204
11222	MUS 385 01	UNIVERSITY BAND JAZZ ENSEMBLE	D CHAMPTON		MW	# 4:40 - 6:20PM	1.0	HFA A204
20860	MUS 392 01	WIND INSTRUMENTS \$10.00 INSTRUMENT FEE	S STOCKHAMMER	31 61	MW	2:50 - 4:05PM	2.0	HFA A204
11056	MUS 395 01	PERFORMING ENSEMBLES JUBILEE CHOIR	H CALDWELL	31 61	W	# 6:30 - 9:30PM	1.0	HFA A103
22643	MUS 395 02	PERFORMING ENSEMBLES	F STEINER	31 61	W	# 7:30 - 10:00PM	1.0	HFA A204
19633	MUS 398 01	INDEPENDENT STUDIES	STAFF	31 65 70	TBA	TBA	1.0	TBA
19644	MUS 398 02	INDEPENDENT STUDIES	STAFF	31 65 70	TBA	TBA	2.0	TBA
19655	MUS 398 03	INDEPENDENT STUDIES	STAFF	31 65 70	TBA	TBA	3.0	TBA

Footnote definitions can be found at end of course listing section.

+Consult current University Catalog for course prerequisite(s).

Footnote 17 - Students must register for both a lecture and a lab/activity section of these courses.

MUSIC (Continued)

15666	MUS 398 04	INDEPENDENT STUDIES	STAFF	31 65 70	TBA	TBA	4.0	TBA
SPRING MUSIC COURSES TO BE OFFERED: 100,109,110,112,150,181,191,192,209,225,256,260, 281,286,287,288,289,290,291,297,298,310,318,362,369L,371L,372,372L,374L,375,376,377, 377L,380,381,382,385,392,394,395,398								

NUCLEAR MEDICINE TECHNOLOGY (See Clinical Sciences)

PARALEGAL STUDIES

11761	+PLG 201 01	LEGAL RESRCH WRITNG & ANA	J CURRAN		TTH	9:20 - 11:00AM	4.0	SBS D215
16796	PLG 238 01	# SPECIAL TOPICS: PROBATE LAW SAME AS PGL 292-01	J REGAN	25	T	# 4:40 - 6:20PM	2.0	SBS D215
17950	POL 205 01	BASIC LAW PROCEDURAL	M SINGER	11 12 31 25	TTH	1:00 - 2:40PM	4.0	SBS E216
13296	POL 260 01	# AMER CONST LAW DIST POWER	G HENEGHAN		TTH	# 6:30 - 8:10PM	4.0	SBS D219
22352	POL 266 01	CRIMINAL LAW PROCEDURES	D WILSON		TTH	11:10 - 12:50PM	4.0	SBS F229
20882	POL 268 01	# FAMILY LAW	H STOKES	25	TTH	# 8:20 - 10:00PM	4.0	SBS B231
16800	POL 292 01	# SPECIAL TOPICS POLI SCI PROBATE LAW SAME AS PLG 238-01	J REGAN	25	T	# 4:40 - 6:20PM	2.0	SBS D215
18045	PUB 212 01	# ADMINISTRATIVE LAW	F SMITH		M	# 6:30 - 10:00PM	4.0	SBS B137
10091	SOC 231 01	MINORITY RACIAL ETHNC REL	F ARNOLD	25	MW	11:10 - 12:50PM	4.0	SBS A110
17054	SOC 231 02	MINORITY RACIAL ETHNC REL	D ROBERTSON	25	S	9:00 - 12:30PM	4.0	SBS D225
15643	SOC 231 03	# MINORITY RACIAL ETHNC REL	W MCCOY		TTH	# 4:40 - 6:20PM	4.0	SBS G122
11712	SOC 267 01	# SOCIOLOGY OF LAW	J CURRAN		TTH	# 6:30 - 8:10PM	4.0	ERC D131
16472	SOC 268 01	CRIMINOLOGY	J QUICKER		TTH	11:10 - 12:50PM	4.0	SBS D225

SPRING PARALEGAL STUDIES COURSES TO BE OFFERED: 200,296

PHILOSOPHY

14736	PHI 101 01	VALUES AND SOCIETY	STAFF		MW	9:20 - 11:00AM	4.0	HFA A228
14740	PHI 101 02	VALUES AND SOCIETY	STAFF		TTH	9:20 - 11:00AM	4.0	HFA A228
12176	PHI 101 03	VALUES AND SOCIETY	C FAY		TTH	1:00 - 2:40PM	4.0	HFA A228
22665	PHI 101 04	VALUES AND SOCIETY	R VANTERPOOL	80 35	TTH	11:10 - 12:50PM	4.0	HFA A219
22654	PHI 102 01	HUMANITY, NATURE & GOD	STAFF		MW	1:00 - 2:40PM	4.0	HFA A324
19751	PHI 102 02	HUMANITY, NATURE & GOD	W HAGAN		MW	2:50 - 4:30PM	4.0	HFA A228
12880	PHI 102 03	# HUMANITY, NATURE & GOD	W HAGAN		MW	# 6:30 - 8:10PM	4.0	HFA A228
14762	PHI 120 01	LOGICAL THINKING	STAFF		MW	9:20 - 11:00AM	4.0	HFA A219
14773	PHI 120 02	LOGICAL THINKING	STAFF		MW	11:10 - 12:50PM	4.0	HFA A228
21582	PHI 120 03	LOGICAL THINKING	R VANTERPOOL		TTH	1:00 - 2:40PM	4.0	HFA A219
14784	PHI 120 04	# LOGICAL THINKING	STAFF		TTH	# 6:30 - 8:10PM	4.0	HFA A324
14795	PHI 120 05	# LOGICAL THINKING	STAFF		MW	# 8:20 - 10:00PM	4.0	HFA A324
21593	PHI 120 06	LOGICAL THINKING	R VANTERPOOL		S	9:00 - 12:20PM	4.0	HFA A227
12180	PHI 212 01	DESCARTES TO KANT	C FAY		TTH	11:10 - 12:50PM	4.0	HFA A330
15120	PHI 213 01	# HEGEL TO NIETZSCHE	D LEWIS		TTH	# 6:30 - 8:10PM	4.0	HFA A222
12902	PHI 203 01	WORLD RELIGIONS	W HAGAN		MW	1:00 - 2:40PM	4.0	HFA A229
12191	PHI 203 01	SPECIAL TOPICS: MEDIIEVAL PHILOSOPHY	C FAY		TTH	9:20 - 11:00AM	4.0	HFA A330
14733	PHI 395 01	SEMINAR IN PHILOSOPHY: MIND AND BODY	J LACORTE		MW	11:10 - 12:50PM	4.0	HFA A330
14806	+PHI 398 01	INDEPENDENT STUDY	STAFF	31 65	TBA	TBA	1.0	TBA
14810	+PHI 398 02	INDEPENDENT STUDY	STAFF	31 65	TBA	TBA	2.0	TBA
14821	+PHI 398 03	INDEPENDENT STUDY	STAFF	31 65	TBA	TBA	3.0	TBA
14832	+PHI 398 04	INDEPENDENT STUDY	STAFF	31 65	TBA	TBA	4.0	TBA

SPRING PHILOSOPHY COURSES TO BE OFFERED: 101,102,120,207,211,213,218,280,282,286,395

PHYSICAL EDUCATION

21512	PEC 101 01	BICYCLING/BEG/VELODROME	E VAN GUYSE	15 29 34	MW	12:00 - 12:50PM	1.0	GYM D102
21523	+PEC 102 01	BICYCLING/INTER/VELODROME	E VAN GUYSE	15 29 34	MW	11:10 - 12:00PM	1.0	GYM D102
21534	+PEC 103 01	BICYCLING/ADV/10-SP COND	E VAN GUYSE	15 29 34	F	9:20 - 11:00AM	1.0	GYM D102
14685	PEC 118 01	FIRST AID AND CPR	C LABUHN		MW	7:30 - 9:10AM	4.0	NSM C235
11141	PEC 118 02	FIRST AID AND CPR	C CASTEN		TTH	1:00 - 2:40PM	4.0	ERC B130
14711	PEC 131 01	LIFETIME SPORTS ADAPTED PHYSICAL FITNESS	C LABUHN/M SANDERS	15 34	MW	11:10 - 12:00PM	1.0	FH B017
22466	PEC 131 02	LIFETIME SPORTS BASKETBALL	D YANAI	15 34	M	9:20 - 11:00AM	1.0	GYM D102
22470	PEC 131 03	LIFETIME SPORTS BASKETBALL	D YANAI	15 34	W	9:20 - 11:00AM	1.0	GYM D102

Footnote definitions can be found at end of course listing section.
+Consult current University Catalog for course prerequisite(s).

Footnote 17 - Students must register for both a lecture and a lab/activity section of these courses.

SCHED NUMBER	DEPARTMENT NUMBER & SECTION	TITLE	INSTRUCTOR	FOOTNOTES	DAYS	HOURS	UNITS	BLDG/ROOM
PHYSICAL EDUCATION (Continued)								
22481	PEC 131 04 #	LIFETIME SPORTS BASKETBALL	D YANAI	15 34	T	# 6:30 - 8:10PM	1.0	GYM D102
15271	PEC 131 05	LIFETIME SPORTS PHYSICAL CONDITIONING	A LOPEZ	15 34	TTH	9:20 - 10:10AM	1.0	FH B017
14081	PEC 131 06	LIFETIME SPORTS PHYSICAL CONDITIONING	J JOHNSON	15 34	TTH	11:10 - 12:00PM	1.0	FH B017
14696	PEC 131 07 #	LIFETIME SPORTS PHYSICAL CONDITIONING	C LABUHN	15 34	MW	# 5:30 - 6:20PM	1.0	FH B017
16041	PEC 131 08 #	LIFETIME SPORTS PHYSICAL CONDITIONING	E DJEDA	15 34	TTH	# 5:30 - 6:20PM	1.0	FH B017
16380	PEC 131 09	LIFETIME SPORTS PHYSICAL CONDITIONING	J POOLE	15 34	MW	4:30 - 5:20PM	1.0	FH B017
16656	PEC 131 10	LIFETIME SPORTS STRETCH/FLEX	J RAGONESI	15 34	TTH	11:10 - 12:00PM	1.0	GYM D102
17334	PEC 131 11	LIFETIME SPORTS SWIMMING/ALL LEVELS	M SANDERS	15 34	TTH	11:10 - 12:00PM	1.0	GYM P00L
14206	PEC 131 12	LIFETIME SPORTS THAI CHI CHUAN	W JONES	15 34	MW	2:50 - 3:40PM	1.0	GYM A104
14092	PEC 131 13	LIFETIME SPORTS TENNIS	J JOHNSON	15 34	MW	1:00 - 1:50PM	1.0	GYM D102
14103	PEC 131 14	LIFETIME SPORTS TENNIS	J JOHNSON	15 34	MW	2:00 - 2:50PM	1.0	GYM D102
17345	PEC 131 15	LIFETIME SPORTS TENNIS	M SANDERS	15 34	MW	9:20 - 10:10AM	1.0	GYM D102
14114	PEC 131 16	LIFETIME SPORTS TENNIS	J JOHNSON	15 34	TTH	1:50 - 2:40PM	1.0	GYM D102
16660	PEC 131 17	LIFETIME SPORTS YOGA	J RAGONESI	15 34	TTH	8:20 - 9:10AM	1.0	GYM D102
15282	PEC 135 01	HEALTHFUL LIVING	A LOPEZ	34	TTH	9:20 - 11:00AM	4.0	ERC B130
21232	PEC 135 02	HEALTHFUL LIVING	A TEXTOR	34	MW	9:20 - 11:00AM	4.0	ERC B130
21243	PEC 136 01	SPORTS IN AMERICAN LIFE	A TEXTOR	34	W	11:00 - 12:40PM	2.0	ERC B130
22492	+PEC 142 01	FUNDAMNTALS BSKTBL & SOFT	D YANAI	17 34	T	9:20 - 10:35AM	1.0	NSM C235
22903	PEC 142 01 L	FUNDAMNTALS BSKTBL & SOFT	D YANAI	17 34	TH	9:20 - 10:35AM	1.0	NSM C235
15293	PEC 144 01	FUND SOCCER & FLAG FOOTBL	A LOPEZ	17 34	M	9:20 - 10:35AM	1.0	NSM C235
15304	PEC 144 01 L	FUND SOCCER & FLAG FOOTBL	A LOPEZ	17 34	W	9:20 - 10:35AM	1.0	NSM C235
17360	PEC 147 01	FUND OF COND & BICYCLING	M SANDERS/E VAN GUYSE	17 34	M	7:55 - 9:10AM	1.0	ERC B130
17371	PEC 147 01 A	FUND OF COND & BICYCLING	M SANDERS/E VAN GUYSE	34	W	7:55 - 9:10AM	1.0	ERC B130
15315	PEC 150 01	INTERCOLLEGIATE ATHLETICS BASEBALL	A LOPEZ	34 61	MTWTF	2:00 - 4:00PM	2.0	GYM D102
22514	PEC 150 02	INTERCOLLEGIATE ATHLETICS BASKETBALL/MEN	D YANAI	34 61	MTWTF	3:30 - 6:00PM	2.0	GYM D102
21254	PEC 150 03	INTERCOLLEGIATE ATHLETICS BASKETBALL/WOMEN	A TEXTOR	34 61	MTWTF	1:00 - 3:30PM	2.0	GYM D102
14700	PEC 150 04	INTERCOLLEGIATE ATHLETICS VOLLEYBALL/WOMEN	C LABUHN	34 61	MTWTF	1:00 - 3:30PM	2.0	GYM D102
14125	PEC 151 01	INTERCOLLEGIATE ATHLETICS GOLF/MEN	J JOHNSON	34 61	MTWTF	4:00 - 6:00PM	2.0	GYM D102
17356	PEC 151 02	INTERCOLLEGIATE ATHLETICS SOFTBALL/WOMEN	M SANDERS	34 61	MTWTF	2:00 - 4:00PM	2.0	GYM D102
16671	PEC 171 01	SELECTED DANCE STYLES BELLY	J RAGONESI	34	TTH	10:10 - 11:00AM	1.0	GYM A102
16682	PEC 171 02	SELECTED DANCE STYLES DANCERCISE	J RAGONESI	34	TTH	12:00 - 12:50PM	1.0	GYM D102
22562	PEC 171 03	SELECTED DANCE STYLES DANCERCISE	K YOAKUM	34	MW	12:00 - 12:50PM	1.0	GYM D102
10393	PEC 171 04 #	SELECTED DANCE STYLES DANCERCISE	T BINION	34	MW	# 5:30 - 6:20PM	1.0	GYM A104
10404	PEC 171 05 #	SELECTED DANCE STYLES DANCERCISE	T BINION	34	TTH	# 5:30 - 6:20PM	1.0	GYM A104
17382	PEC 171 06	SELECTED DANCE STYLES DANCERCISE	J SANDERS/M	34	MW	8:20 - 9:10AM	1.0	GYM A104
22304	PEC 171 07	SELECTED DANCE STYLES DANCERCISE	F WILLIAMS	34	TTH	8:20 - 9:10AM	1.0	GYM A104
22315	PEC 171 08	SELECTED DANCE STYLES DANCERCISE	F WILLIAMS	34	TTH	2:50 - 3:40PM	1.0	GYM A104
21324	PEC 171 09	SELECTED DANCE STYLES TAP	C TUBBS	34	TTH	3:40 - 4:30PM	1.0	GYM A102
21335	+PEC 176 01	JAZZ II	C TUBBS	34	MW	11:10 - 12:50PM	2.0	GYM A102
22326	+PEC 181 01	MODERN DANCE II	F WILLIAMS	34	TTH	11:10 - 12:50PM	2.0	GYM A102
21346	PEC 183 01	BALLET II	C TUBBS	34	MW	1:00 - 2:40PM	2.0	GYM A102
19670	+PEC 201 01	KINESIOLOGY	STAFF	34	MW	7:30 - 9:10AM	4.0	HFA A230
19681	+PEC 203 01	PHYSIOLOGY OF EXERCISE	STAFF	17 34	MW	9:20 - 11:00AM	4.0	HFA A230
19692	PEC 203 01 L	PHYSIOLOGY OF EXERCISE	STAFF	17 34	F	9:20 - 11:50AM	1.0	FH C016
19703	PEC 203 02 L	PHYSIOLOGY OF EXERCISE	STAFF	17 34	F	11:50 - 2:20PM	1.0	FH C016
14136	PEC 222 01	ADMINISTRATION OF PHY ED	J JOHNSON		TTH	9:20 - 11:00AM	4.0	HFA A224
11152	PEC 225 01	PE IN THE ELEMENTARY SCH	C CASTEN	34	TTH	9:20 - 11:00AM	4.0	HFA A230

Footnote definitions can be found at end of course listing section.

+Consult current University Catalog for course prerequisite(s).

Footnote 17 - Students must register for both a lecture and a lab/activity section of these courses.

PHYSICAL EDUCATION (Continued)

15433	PED 225 02	# PE IN THE ELEMENTARY SCH	A	MARICH	34	TTH	# 4:40 - 6:20PM	4.0	ERC A135
11163	+PED 248 01	ORGANIZE/CONDUCT PE CLASS	C	CASTEN		TTH	7:30 - 9:10AM	4.0	HFA A219
22525	PED 271 01	ADVANCED TECH & COACHING BASKETBALL	D	YANAI		M	11:10 - 12:50PM	2.0	HFA A224
17393	+PED 276 01	JAZZ V	J	SANDERSON	34	TTH	1:00 - 2:40PM	2.0	GYM A102
21350	+PED 278 01	DANCE REPERTORY	C	TUBBS	34	F	9:20 - 12:50PM	2.0	GYM A102
16100	+PED 283 01	CHOREOGRAPHY II SAME AS PED 295-01	R	OLIVER	34	M W	2:50 - 4:30PM 2:50 - 4:30PM	2.0	GYM A102 GYM A104
15444	+PED 286 01	TECHNIQUES TEACHING DANCE	A	MARICH	34	TTH	9:20 - 11:00AM	4.0	GYM A102
19714	+PED 289 01	# MODERN DANCE V		STAFF	34	MW	# 4:40 - 6:20PM	2.0	GYM A102
21361	+PED 292 01	# BALLET V	C	TUBBS	34	TTH	# 4:40 - 6:20PM	2.0	GYM A102
16111	PED 295 01	CHOREOGRAPHY V SAME AS PED 283-01	R	OLIVER	34	M W	2:50 - 4:30PM 2:50 - 4:30PM	2.0	GYM A102 GYM A104
19725	PED 297 01	PE INDEPENDENT STUDY		STAFF	61	TBA	TBA	2.0	TBA
22923	PED 297 02	PE INDEPENDENT STUDY		STAFF	61	TBA	TBA	2.0	TBA
22934	PED 297 03	PE INDEPENDENT STUDY		STAFF	61	TBA	TBA	4.0	TBA
22993	+PED 298 01	FIELD STUDY/PE/DANCE/ATHL	A	TEXTOR	12	F	12:00 - 12:50PM	2.0	NSM C235
23004	+PED 298 02	FIELD STUDY/PE/DANCE/ATHL	A	TEXTOR	12	F	12:00 - 12:50PM	4.0	NSM C235
22912	PED 403 01	# CONT ISS/TOP/TRENDS IN PE	J	POOLE	69	W	# 6:30 - 10:00PM	4.0	ERC A506
22901	PED 406 01	# INSTRUCT PROD DEVELOP PE	A	MARICH	69	M	# 6:30 - 10:00PM	4.0	ERC A506

SPRING PHYSICAL EDUCATION COURSES TO BE OFFERED: 101,102,103,118,131,133,135,143, 145,150,151,161,171,177,205,225,226,230,249,260,272,277,280,281,293,296,297,298,299, 402,405,497,499

PHYSICS

13882	PHY 100 01	PATTERNS IN NATURE	J	IMAI		MW	11:10 - 12:50PM	4.0	NSM C221
10043	PHY 100 02	PATTERNS IN NATURE	R	ALT		TTH	9:20 - 11:00AM	4.0	NSM C221
22433	PHY 100 03	# PATTERNS IN NATURE	K	YAMADA		TTH	# 6:30 - 8:10PM	4.0	NSM C221
15035	+PHY 106 01	PHYSICAL SCIENCE I	K	LEE	17	TTH	8:30 - 9:45AM	3.0	NSM B242
15046	+PHY 106 01 L	PHYSICAL SCIENCE I LAB	K	LEE		TTH	9:45 - 11:00AM	1.0	NSM B242
22212	+PHY 108 01	# PHYSICAL SCIENCE II	T	WILL	17	MW	# 4:40 - 5:55PM	3.0	NSM B242
22223	+PHY 108 01 L	PHYSICAL SCIENCE II LAB	T	WILL		M	# 6:00 - 7:15PM	1.0	NSM B242
13893	+PHY 112 01	GENERAL PHYSICS	J	IMAI	17	MWF	9:20 - 10:30AM	4.0	NSM C239
22234	PHY 112 01 L	GENERAL PHYSICS	T	WILL		M	1:00 - 3:30PM	1.0	NSM B242
10054	+PHY 120 01	# ELEMENTS OF PHYSICS	R	ALT	17	MW	# 6:30 - 7:45PM	3.0	NSM C221
19843	+PHY 120 01 L	ELEMENTS OF PHYSICS		STAFF		M	# 7:50 - 10:20PM	1.0	NSM B242
19854	+PHY 120 02 L	ELEMENTS OF PHYSICS		STAFF		W	# 7:50 - 10:20PM	1.0	NSM B242
22444	+PHY 122 01	ELEMENTS OF PHYSICS	K	YAMADA	17	TTH	11:10 - 12:25PM	3.0	NSM C239
22245	+PHY 122 01 L	ELEMENTS OF PHYSICS	T	WILL		T	1:00 - 3:30PM	1.0	NSM B242
13904	PHY 232 01	INTRO RECD'G STUDIO ELECT	J	IMAI	17	MW	1:00 - 2:15PM	3.0	NSM C239
13915	PHY 232 01 L	INTRO RECD'G STUDIO ELECT	J	IMAI		MW	2:20 - 3:35PM	1.0	NSM C251
15256	+PHY 235 01	# DIGITAL ELECTRONICS	T	LOHMEIM	17	MW	# 4:40 - 5:55PM	3.0	NSM C239
15260	PHY 235 01 L	DIGITAL ELECTRONICS	T	LOHMEIM		M	# 6:00 - 8:30PM	1.0	NSM C251
22455	+PHY 240 01	THERMODYNAMICS	K	YAMADA		TTH	2:50 - 4:30PM	4.0	NSM C213
22256	+PHY 252 01	# ELECTROMAGNETISM II	T	WILL		TTH	# 4:40 - 6:20PM	4.0	NSM C239
19865	PHY 298 01	INDEPENDENT STUDY		STAFF	61	TBA	TBA	4.0	TBA

SPRING PHYSICS COURSES TO BE OFFERED: 100,106,108,114,122,124,220,231,237,256,295

POLITICAL SCIENCE

17662	POL 100 01	GEN ST:WORLD PERSPECTIVES	C	SHAMIN	25	TTH	9:20 - 11:00AM	4.0	SBS B231
11174	POL 100 02	GEN ST:WORLD PERSPECTIVES	L	CHAFFEE	25	TTH	1:00 - 2:40PM	4.0	SBS B131
12795	POL 100 03	# GEN ST:WORLD PERSPECTIVES	L	GROFF		MW	# 6:30 - 8:10PM	4.0	SBS D125
16203	POL 101 01	AMERICAN INSTITUTIONS	R	PALMER	23	MW	7:30 - 9:10AM	4.0	SBS F225
22363	POL 101 02	AMERICAN INSTITUTIONS	T	WILSON	25	MW	11:10 - 12:50PM	4.0	SBS B238
14265	POL 101 03	# AMERICAN INSTITUTIONS	J	KAPLAN	23	MW	# 8:20 - 10:00PM	4.0	SBS B238
12773	POL 101 04	AMERICAN INSTITUTIONS	J	GRENZER	23	TTH	9:20 - 11:00AM	4.0	ERC D131
13274	POL 101 05	AMERICAN INSTITUTIONS	G	HENEHGAN	23	TTH	11:10 - 12:50PM	4.0	SBS B238
14276	POL 101 06	# AMERICAN INSTITUTIONS	J	KAPLAN	23	TTH	# 4:40 - 6:20PM	4.0	SBS D225
13285	POL 101 07	AMERICAN INSTITUTIONS	G	HENEHGAN	35 80	TTH	1:00 - 2:40PM	4.0	SBS A204
17990	POL 205 01	BASIC LAW PROCEDURAL	N	SINGER	11 12 31 25	TTH	1:00 - 2:40PM	4.0	SBS E216

Footnote definitions can be found at end of course listing section.
+Consult current University Catalog for course prerequisite(s).

Footnote 17 - Students must register for both a lecture and a lab/activity section of these courses.

SCHED NUMBER	DEPARTMENT NUMBER & SECTION	TITLE	INSTRUCTOR	FOOT - NOTES	DAYS	HOURS	UNITS	BLDG/ROOM
POLITICAL SCIENCE (Continued)								
12213	POL 210 01	# ISSUES AMERICAN GOVERN	A FISHER		MW	# 4:40 - 6:20PM	4.0	SBS D125
12224	POL 214 01	AMER POL PARTIES ELECTION	A FISHER		MW	11:10 - 12:50PM	4.0	SBS A104
22330	POL 220 01	URBAN GOVERN PLCY CHOICES	O WILSON		TTH	2:50 - 4:30PM	4.0	SBS F225
22341	POL 223 01	# BLACK POLITICS	O WILSON		TTH	# 4:40 - 6:20PM	4.0	ERC D131
12235	POL 228 01	CULT PLURALISM IN AMER POL	A FISHER		MW	9:20 - 11:00AM	4.0	SBS A204
17651	POL 235 01	# INTERNATIONAL POLITICS	C SHAMIM	25	MW	# 4:40 - 6:20PM	4.0	SBS D219
16026	POL 237 01	SOVIET FOREIGN POLICY	M OHARA		TTH	11:10 - 12:50PM	4.0	SBS A204
16030	POL 240 01	POL INDUSTRIALIZED SOC	M OHARA		TTH	9:20 - 11:00AM	4.0	SBS E116
11185	POL 243 01	# POLI BEH IN LATIN AMERICA	L CHAFFEE		TTH	# 6:30 - 8:10PM	4.0	SBS G122
14280	POL 251 01	# MODERN POLITICAL THOUGHT	J KAPLAN		MW	# 6:30 - 8:10PM	4.0	HFA A219
13296	POL 260 01	# AMER CONST LAW DIST POWER	G HENEGHAN		TTH	# 6:30 - 8:10PM	4.0	SBS D219
22352	POL 266 01	CRIMINAL LAW PROCEDURES	O WILSON		TTH	11:10 - 12:50PM	4.0	SBS F225
20882	POL 268 01	# FAMILY LAW	H STOKES	25	TTH	# 8:20 - 10:00PM	4.0	SBS B231
12806	POL 271 01	# CONFLICT AND VIOLENCE	L GROFF		MW	# 8:20 - 10:00PM	4.0	SBS A144
16860	POL 292 01	# SPECIAL TOPICS POLI SCI PRBATE LAW SAME AS PLG 238-01	J REGAN	25	T	# 4:40 - 6:20PM	2.0	SBS D215
11196	POL 295 01	# SEMINAR POLITICAL SCIENCE	L CHAFFEE	31 65	TTH	# 8:20 - 10:00PM	4.0	SBS A144
15876	POL 298 01	INDEPENDENT STUDY	STAFF	31 65	TBA	TBA	2.0	TBA
15880	POL 298 02	INDEPENDENT STUDY	STAFF	31 65	TBA	TBA	4.0	TBA
SPRING POLITICAL SCIENCE COURSES TO BE OFFERED: 100,101,151,210,212,213,218,230,234,237,238,240,249,261,263,270,271,295								

PSYCHOBIOLOGY

14232	BIO 102 01	GENERAL BIOLOGY	G KALLAND	17	MW	7:30 - 8:45AM	3.0	NSM B252
16113	BIO 102 02	GENERAL BIOLOGY	H ARORA	17	MW	1:00 - 2:15PM	3.0	NSM B252
16284	BIO 102 03	GENERAL BIOLOGY	L PHILLIPS	17	TTH	11:10 - 12:50PM	3.0	NSM B252
16295	BIO 102 04	# GENERAL BIOLOGY	L PHILLIPS	17	TTH	# 5:00 - 6:15PM	3.0	NSM C221
1C124	BIO 102 01 L	GENERAL BIOLOGY LAB	H ARORA		M	9:20 - 11:50AM	1.0	NSM B110
1C135	BIO 102 02 L	GENERAL BIOLOGY LAB	H ARORA		M	2:50 - 5:20PM	1.0	NSM B110
17006	BIO 102 03 L	GENERAL BIOLOGY LAB	J ROBERTS		T	2:00 - 4:30PM	1.0	NSM B110
16351	BIO 102 04 L	GENERAL BIOLOGY LAB	STAFF		T	# 6:30 - 9:00PM	1.0	NSM B110
12504	BIO 102 05 L	GENERAL BIOLOGY LAB	R GIACOSIE		W	9:20 - 11:50AM	1.0	NSM B110
1C146	BIO 102 06 L	GENERAL BIOLOGY LAB	H ARORA		W	2:50 - 5:20PM	1.0	NSM B110
16362	BIO 102 07 L	GENERAL BIOLOGY LAB	STAFF		W	# 6:30 - 9:00PM	1.0	NSM B110
17010	BIO 102 08 L	GENERAL BIOLOGY LAB	J ROBERTS		TH	2:00 - 4:30PM	1.0	NSM B110
12515	BIO 102 09 L	GENERAL BIOLOGY LAB	R GIACOSIE		TH	# 6:30 - 9:00PM	1.0	NSM B110
17080	BIO 102 10 L	GENERAL BIOLOGY LAB	L ROBLES		F	9:20 - 11:50AM	1.0	NSM B110
12062	+BIO 256 01	HUMAN ANAT & PHYSIOLOGY SAME AS BIO 150-01	M DUPREE		TTH	7:30 - 9:10AM	4.0	NSM C221
12876	+BIO 342 01	# HUPAN GENETICS	C GUZE		MW	# 4:40 - 6:20PM	4.0	SBS F121
16410	+BIO 383 01	HUMAN PHYSIOLOGY	STAFF	17	MW	1:00 - 2:40PM	3.0	NSM D129
17522	PSY 130 01	ELEM STAT ANALYSIS PSYCH	D SEARS		TTH	9:20 - 11:00AM	4.0	SBS A210
17533	PSY 130 02	# ELEM STAT ANALYSIS PSYCH	D SEARS		TTH	# 4:40 - 6:20PM	4.0	SBS E126
13300	PSY 135 01	INTRO TO RESEARCH METHODS	D HENSCHEL	17	F	9:00 - 11:30AM	3.0	SBS A232
13311	PSY 135 02	# INTRO TO RESEARCH METHODS	D HENSCHEL	17	T	# 4:40 - 7:10PM	3.0	SBS A232
13322	PSY 135 01 L	INTRO TO RESEARCH METHODS	D HENSCHEL	17	F	12:00 - 2:30PM	1.0	SBS A232
13333	PSY 135 02 L	INTRO TO RESEARCH METHODS	D HENSCHEL	17	TH	# 4:40 - 7:10PM	1.0	SBS A232

PSYCHOLOGY

12692	PSY 101 01	GEN ST:UNDERSTAND HUM BEH	L GRAY-SHELLBERG		MW	7:30 - 9:10AM	4.0	SBS B238
17673	PSY 101 02	GEN ST:UNDERSTAND HUM BEH	F SHINA		TTH	9:20 - 11:00AM	4.0	SBS B238
22153	PSY 101 03	GEN ST:UNDERSTAND HUM BEH	S WILCOX		MW	2:50 - 4:30PM	4.0	SBS A110
20871	PSY 101 04	# GEN ST:UNDERSTAND HUM BEH	Q STODOLA		M W	# 8:20 - 10:00PM # 8:20 - 10:00PM	4.0	SC E139 SC E143
15514	PSY 110 01	THINKING & LOGICAL REASON	G MARSH		MW	9:20 - 11:00AM	4.0	SC E139
15525	PSY 110 02	THINKING & LOGICAL REASON	G MARSH		MW	1:00 - 2:40PM	4.0	SC E139
17522	PSY 130 01	ELEM STAT ANALYSIS PSYCH	D SEARS		TTH	9:20 - 11:00AM	4.0	SBS A210
17533	PSY 130 02	# ELEM STAT ANALYSIS PSYCH	D SEARS		TTH	# 4:40 - 6:20PM	4.0	SBS E126
13300	PSY 135 01	INTRO TO RESEARCH METHODS	D HENSCHEL	17	F	9:00 - 11:30AM	3.0	SBS A232
13311	PSY 135 02	# INTRO TO RESEARCH METHODS	D HENSCHEL	17	T	# 4:40 - 7:10PM	3.0	SBS A232
13322	PSY 135 01 L	INTRO TO RESEARCH METHODS	D HENSCHEL	17	F	12:00 - 2:30PM	1.0	SBS A232
13333	PSY 135 02 L	INTRO TO RESEARCH METHODS	D HENSCHEL	17	TH	# 4:40 - 7:10PM	1.0	SBS A232

Footnote definitions can be found at end of course listing section
+Consult current University Catalog for course prerequisite(s).

Footnote 17 - Students must register for both a lecture and a lab/activity section of these courses.

SCHED DEPARTMENT SECTION TITLE INSTRUCTOR FOOT - DAYS HOURS UNITS BLDG/ROOM
NUMBER NUMBER & SECTION NOTES

PSYCHOLOGY (Continued)

17684	PSY 205 01	HISTORY AND SYSTEMS PSYCH	F	SHIMA		TTH	11:10 - 12:50PM	4.0	SBS E216
15536	PSY 215 01	THINKING & COGNITION	G	MARSH	19	MW	4:10 - 5:50PM	4.0	SBS A232
15540	+PSY 215 01 L	THINKING/COGNITION LAB	G	MARSH	17	MW	2:50 - 4:05PM	1.0	SC E139
17194	+PSY 230 01	BEH STATISTICS RES DESIGN	L	ROSEN	17	TTH	2:00 - 2:50PM	2.0	SBS D215
17205	+PSY 230 01 A	BEH STATISTICS RES DESIGN	L	ROSEN	17	TTH	2:50 - 4:30PM	2.0	SBS D215
11734	+PSY 231 01	# MEASUREMENT IN PSYCHOLOGY	S	DANIS	17	MW	# 6:00 - 7:15PM	3.0	SBS G122
11745	+PSY 231 01 A#	MEASUREMENT IN PSYCHOLOGY	S	DANIS	17	MW	# 7:15 - 8:05PM	1.0	SBS G122
16452	PSY 240 01	SOCIAL PSYCH: PSYCH PERSP	A	BOHART		TTH	11:10 - 12:50PM	4.0	SBS E126
16166	PSY 242 01	INTERPRSN AND GROUP DYNAM	B	PALMER		MW	2:50 - 4:30PM	4.0	SBS B238
15934	PSY 250 01	DEVELOPMENTAL PSYCHOLOGY	H	NASH		TTH	11:10 - 12:50PM	4.0	SBS F125
15945	PSY 250 02	# DEVELOPMENTAL PSYCHOLOGY	H	NASH		TTH	# 6:30 - 8:10PM	4.0	SC K147
13134	PSY 254 01 A	CLIN-PRAC LIFE-SPAN DEV COUNSELING THE FAMILY	A	HASS		TTH	2:50 - 4:30PM	4.0	SBS A210
17802	PSY 254 01 B	CLIN PRAC LIFE-SPAN DEV COUNSELING OLDER ADULT	E	SIMON		TTH	1:00 - 2:40PM	4.0	SBS A210
13344	PSY 260 01	THEORIES OF PERSONALITY	D	HENSCHEL		TTH	1:00 - 2:40PM	4.0	SBS E116
22164	PSY 263 01	THE ABNORMAL PERSONALITY	S	WILCOX		MW	9:20 - 11:00AM	4.0	SBS B238
21276	PSY 263 02	# THE ABNORMAL PERSONALITY	J	TODD		MW	# 4:40 - 6:20PM	4.0	SBS B110
16463	+PSY 264 01	INTRO TO CLINICAL PSYCH	A	BOHART		TTH	9:20 - 11:00AM	4.0	SBS F125
21280	+PSY 264 02	INTRO TO CLINICAL PSYCH	J	TODD		MW	1:00 - 2:40PM	4.0	SBS F125
16170	PSY 268 01	HUMAN SEXUALITY	B	PALMER		MW	11:10 - 12:50PM	4.0	SBS E126
13145	PSY 268 02	# HUMAN SEXUALITY	A	HASS		TTH	# 4:40 - 6:20PM	4.0	SBS D121
17695	+PSY 295 01	SENIOR SEMINAR PSYCHOLOGY	F	SHIMA	31 62	TTH	2:50 - 4:30PM	4.0	SBS D225
15761	+PSY 296 01	PRACTICUM IN PSYCHOLOGY	R	MOHAMED	12 31 65	T	1:00 - 2:40PM	4.0	SBS D125
14891	+PSY 297 01	DIRECTED RESEARCH		STAFF	12 31 65	TBA	TBA	2.0	TBA
14902	+PSY 297 02	DIRECTED RESEARCH		STAFF	12 31 65	TBA	TBA	4.0	TBA
14913	+PSY 298 01	INDEPENDENT STUDY		STAFF	12 31 65	TBA	TBA	2.0	TBA
14924	+PSY 298 02	INDEPENDENT STUDY		STAFF	12 31 65	TBA	TBA	4.0	TBA
17216	PSY 435 01	# ADVANCED RESEARCH METHODS	L	ROSEN/D SEARS	31 64	TTH	# 6:30 - 8:10PM	4.0	SBS E305
15956	+PSY 460 01	# SEMINAR IN PERSONALITY	H	NASH	31 64	TTH	# 4:40 - 6:20PM	4.0	SBS E116
13156	+PSY 463 01	# SEM IN PSYCHOPATHOLOGY	A	HASS	31 64	TH	# 6:30 - 10:00PM	4.0	SBS A246
16474	+PSY 464 01	# ADV PSYCHOTHERAPY TECH	A	BOHART	31 64	W	# 6:30 - 10:00PM	4.0	SBS E116
21291	PSY 466 01	# INTELLECTUAL ASSESSMENT	J	TODD	31 64	M	# 6:30 - 10:00PM	4.0	SBS A232
16181	+PSY 471 01	# INTERNSHP COMMUNITY PSYCH	B	PALMER	12 31 64	MW	# 4:40 - 6:20PM	3.0	SBS E116
14935	+PSY 497 01	DIRECTED RESEARCH		STAFF	31 64	TBA	TBA	2.0	TBA
14946	+PSY 497 02	DIRECTED RESEARCH		STAFF	31 64	TBA	TBA	4.0	TBA
14950	+PSY 498 01	DIRECTED READING		STAFF	31 64	TBA	TBA	2.0	TBA
14961	+PSY 498 02	DIRECTED READING		STAFF	31 64	TBA	TBA	4.0	TBA
14972	+PSY 499 01	THESIS		STAFF	31 64	TBA	TBA	1.0	TBA
14983	+PSY 499 02	THESIS		STAFF	31 64	TBA	TBA	2.0	TBA
14994	+PSY 499 03	THESIS		STAFF	31 64	TBA	TBA	3.0	TBA
20005	+PSY 499 04	THESIS		STAFF	31 64	TBA	TBA	4.0	TBA
20016	+PSY 499 05	THESIS		STAFF	31 64	TBA	TBA	5.0	TBA

SPRING PSYCHOLOGY COURSES TO BE OFFERED: 101,110,130,135,205,210,231,242,250,261, 263,264,267,268,270,283,296,297,298,430,450,463,464,467,471,497,498,499

PUBLIC ADMINISTRATION

18034	PUB 200 01	PERSPECTIVES PUBLIC MGMT	F	SMITH		MW	11:10 - 12:50PM	4.0	ERC D120
12810	PUB 200 02	# PERSPECTIVES PUBLIC MGMT	D	GUERRERO		T	# 6:30 - 10:00PM	4.0	ERC D126
16205	PUB 201 01	ADMIN LEADERSHIP & BEH	M	AUTH		MW	9:20 - 11:00AM	4.0	SBS B137
16216	PUB 201 02	# ADMIN LEADERSHIP & BEH	M	AUTH		TH	# 6:30 - 10:00PM	4.0	SBS B131
20020	+PUB 204 01	QUANT METHODS PUB ADMIN		STAFF		MW	1:00 - 2:40PM	4.0	SBS B101
17065	PUB 207 01	# PUBLIC PERSONNEL ADMIN	G	ROBINSON		M	# 6:30 - 10:00PM	4.0	SBS F125
18045	PUB 212 01	# ADMINISTRATIVE LAW	F	SMITH		M	# 6:30 - 10:00PM	4.0	SBS B137
20031	+PUB 214 01	WAGE & SALARY ADMIN		STAFF		S	9:00 - 12:30PM	4.0	SBS E220
11550	PUB 215 01	LABOR-MGMT RELNS IN GOV	G	COLBOTH		TTH	9:20 - 11:00AM	4.0	ERC D120
12821	PUB 230 01	INTERGOV RELNS & ADMIN	D	GUERRERO		TTH	11:10 - 12:50PM	4.0	SC K147
20042	PUB 234 01	# ADMINISTRATIVE PLANNING		STAFF		W	# 6:30 - 10:00PM	4.0	SBS B137
20053	PUB 239 01	# SOC CHANGE & ADMIN PROC		STAFF		W	# 6:30 - 10:00PM	4.0	ERC A127
20064	PUB 240 01	# POLICE ADMIN IN AMERICA		STAFF		TH	# 6:30 - 10:00PM	4.0	ERC D126
15131	PUB 276 01	# HEALTH CARE ORGANIZATIONS	A	LIBERMAN		T	# 6:30 - 10:00PM	4.0	SBS B131
20075	+PUB 290 01	INTERNSHIP SEMINAR & PRAC		STAFF	62	TBA	TBA	4.0	TBA
20086	PUB 292 01	# SPECIAL TOPICS PUB ADMIN		STAFF		W	# 6:30 - 10:00PM	4.0	SC E139

Footnote definitions can be found at end of course listing section.
 +Consult current University Catalog for course prerequisite(s).
 Footnote 17 - Students must register for both a lecture and a lab/activity section of these courses.

SCHOOL NUMBER	DEPARTMENT NUMBER & SECTION	TITLE	INSTRUCTOR	FOOTNOTES	DAYS	HOURS	UNITS	BLDG/ROOM
---------------	-----------------------------	-------	------------	-----------	------	-------	-------	-----------

PUBLIC ADMINISTRATION (Continued)

2C090	+PUB 295 01	INDEPENDENT STUDY	STAFF	65	TBA	TBA	4.0	TBA
18056	PUB 400 01	# FOUNDATION OF PUBL ADM	F SMITH	64	T	# 6:30 - 10:00PM	4.0	ERC B130
23561	PUB 401 01	# PROCESS & PRACT OF PUB AD	H UNTERBRINK	64	TH	# 6:30 - 10:00PM	4.0	NSM C235
1C220	+PUB 407 01	# ANALYTICAL METH PUB ADMIN	M AUTH	64	W	# 6:30 - 10:00PM	4.0	NSM C235
1E104	PUB 410 01	# ADMIN & PUB POLICY ANALYS	J SMITH	64	T	# 6:30 - 10:00PM	4.0	NSM C235
17076	+PUB 424 01	# SEM: PERSONNEL MANAGEMENT	G ROBINSON	64	W	# 6:30 - 10:00PM	4.0	SBS F125
2C101	+PUB 425 01	# SEM: COLLECT BARGAINING	STAFF	64	M	# 6:30 - 10:00PM	4.0	NSM C235
1E115	+PUB 452 01	# PUBLIC FINANCIAL MGMT	J SMITH	64	TH	# 6:30 - 10:00PM	4.0	SBS E220
15142	+PUB 463 01	# COMMUNITY HEALTH PLANNING	A LIBERMAN	64	M	# 6:30 - 10:00PM	4.0	SBS B101
2C112	+PUB 490 01	INTERNSHP SEM & PRACTICUM	STAFF	64	TBA	TBA	4.0	TBA
2C123	+PUB 495 01	INDEPENDENT STUDY	STAFF	64	TBA	TBA	4.0	TBA

SPRING PUBLIC ADMINISTRATION COURSES TO BE OFFERED: 200,201,202,206,207, 215,220,225,236,245,279,290,295,400,401,403,410,424,430,440,461,490,495, 499

RECREATION

22945	REC 100 01	RECREATION AMER SOCIETY	STAFF		MW	11:10 - 12:50PM	4.0	ERC A121
22842	REC 101 01	DIMENSIONS OF LEISURE	J JONES		W	9:20 - 11:00AM	2.0	ERC A121
22956	REC 101 02	DIMENSIONS OF LEISURE	STAFF		TTH	11:10 - 12:00PM	2.0	ERC A121
22831	+REC 230 01	LEISURE IN CONTEMP SOCTY	R EMERSON		MW	11:10 - 12:50PM	4.0	SBS G122
22853	REC 231 01	PROGRAMMING IN RECREATION	J JONES		TTH	11:10 - 12:50PM	4.0	HFA A224
22960	+REC 233 01	MGT OF REC AREAS & FAC	STAFF		MW	9:20 - 11:00AM	4.0	HFA A224
22864	+REC 234 01	RECREATION & GERONTOLOGY	J JONES		TTH	9:20 - 11:00AM	4.0	ERC A121
22820	+REC 243 01	# CLINICAL RECR THERAPY	J CHLARS'N		TTH	# 4:40 - 6:20PM	4.0	ERC D120
22971	REC 255 01	DIRECTED FIELD EXPR REC	STAFF	12 11	M	12:00 - 12:50PM	1.0	ERC B130
22982	+REC 259 01 S	DIRECTED FIELD EXPR REC	STAFF	12 11	TBA	TBA	5.0	TBA
22875	+REC 265 01	INTERN IN THERAPUTIC REC	J JONES	11	W	8:20 - 9:10AM	12.0	ERC A121
22886	REC 297 01	INDEPENDENT STUDY REC	J JONES	61	TBA	TBA	2.0	TBA
22890	REC 297 02	INDEPENDENT STUDY REC	J JONES	61	TBA	TBA	4.0	TBA

SPRING RECREATION COURSES TO BE OFFERED: 100,101,122,126,235,243,258, 259,265,297

RELIGIOUS STUDIES

14663	ANT 215 01	MAGIC & RELIGION	K KUYKENDALL		TTH	1:00 - 2:40PM	4.0	SBS A144
12902	PHI 283 01	WORLD RELIGIONS	W HAGAN		MW	1:00 - 2:40PM	4.0	HFA A229

SMALL COLLEGE

2C182	SMC 006 01	INTENSIVE WRITING WRKSHR	STAFF	61	MW	2:50 - 4:30PM	4.0	SC E143
2C193	SMC 107 01	# WRITING ADJUNCT	STAFF	14	M	# 4:40 - 6:20PM	2.0	SC J146
2C204	SMC 107 02	WRITING ADJUNCT	STAFF	14	TBA	TBA	2.0	TBA
2C215	SMC 107 03	WRITING ADJUNCT	STAFF	14	T	9:20 - 11:00AM	2.0	SC E143
2C226	SMC 107 04	WRITING ADJUNCT	STAFF	14	TBA	TBA	2.0	TBA
1C905	SMC 110 01	GEN STU BASIC SKILLS I: FIGURES CAN LIE	D BRYAN		MW	11:10 - 12:50PM	4.0	SC E145
15680	SMC 120 01	GEN STU HUMAN STUDIES I: AUTOBIOGRAPHY/SOCIAL HIS	K MCMAHON		TTH	7:30 - 9:10AM	4.0	SC E145
14840	SMC 132 01	GEN ST CIVILIZATIONS II: CREATIVE EXP MODERN CULT	N LARINDE		TTH	11:10 - 12:50PM	4.0	SC E145
12412	SMC 150 01	GEN STU SCI TECH SOCIETY: SCIENCE AND IMAGINATION	K GASH		MW	9:20 - 11:00AM	4.0	SC E145
13392	+SMC 155 01	# LANG & METHOD OF SCIENCE PACE	J HEWITT	65	T	# 6:30 - 10:00PM	4.0	SC J127
2C230	SMC 188 01	INDEPENDENT STUDY	STAFF	61	TBA	TBA	2.0	TBA
2C241	SMC 188 02	INDEPENDENT STUDY	STAFF	61	TBA	TBA	4.0	TBA
12230	SMC 207 01	PEER TUTORING WRITING	D HEIFETZ	61	TBA	TBA	1.0	TBA
12241	SMC 207 02	PEER TUTORING WRITING	D HEIFETZ	61	TBA	TBA	2.0	TBA
1C192	SMC 208 01	PEER TUTORING PSYCH	B PALMER	61	TBA	TBA	2.0	TBA
12543	SMC 220 01	INTERDIS TOP IN HUM STUDI: FEM THRY: MEN/WOMEN EQUAL SAME AS HIS 238-02	N HOLLANDER		TTH	1:00 - 2:40PM	4.0	SC E143
13554	SMC 225 01	INTEGR STU HUMAN STUDIES CULT & POL/CENTRAL AMER	N HOLLANDER		TTH	11:10 - 12:50PM	4.0	SC E149
2C786	SMC 225 02	INTEGR STU HUMAN STUDIES PROFESSIONS & PLURALISM HONORS	F STICKER	80 35	MW	1:00 - 2:40PM	4.0	SC E143
2C996	SMC 230 01	INTRDIS TOP CIVILIZATION: THE CHILD AS CRITIC	M SUTTON		MW	9:20 - 11:00AM	4.0	SC E149

Footnote definitions can be found at end of course listing section.

+Consult current University Catalog for course prerequisite(s).

Footnote 17 - Students must register for both a lecture and a lab/activity section of these courses.

SCHED NUMBER	DEPARTMENT NUMBER & SECTION	TITLE	INSTRUCTOR	FOOTNOTES	DAYS	HOURS	UNITS	BLDG/ROOM
SMALL COLLEGE (Continued)								
12202	SMC 230 02	INTRDIS TOP CIVILIZATION: LITERAT & PROBLEM OF EVIL	L FEUER		MW	11:10 - 12:50PM	4.0	SC E143
20926	SMC 230 03	# INTRDIS TOP CIVILIZATION: AGRICULTURE & TOTAL WAR SAME AS HIS 229-01	F STRICKER		MW	# 4:40 - 6:20PM	4.0	SBS B238
14851	SMC 230 04	INTRDIS TOP CIVILIZATION: POLITICS AND CULTURE PACE	N LARINDE	65	SS	8:30 - 6:00PM	4.0	SBS D125
10975	SMC 235 01	INTEGR STUDIES IN CIVIL BLK WOMEN IN LIT & DRAMA	C BUTWELL		MW	2:50 - 4:30PM	4.0	SC E145
12423	+SMC 280 01	PORTFOLIO PREPARATION	K GASH	61	TBA	TBA	1.0	TBA
12434	+SMC 282 01	ASSESS OF PRIOR LEARN	K GASH	61	TBA	TBA	1.0	TBA
12445	+SMC 282 02	ASSESS OF PRIOR LEARN	K GASH	61	TBA	TBA	2.0	TBA
12456	+SMC 282 03	ASSESS OF PRIOR LEARN	K GASH	61	TBA	TBA	4.0	TBA
12460	+SMC 282 04	ASSESS OF PRIOR LEARN	K GASH	61	TBA	TBA	8.0	TBA
20252	SMC 288 01	INDEPENDENT STUDY	STAFF	61	TBA	TBA	2.0	TBA
20263	SMC 288 02	INDEPENDENT STUDY	STAFF	61	TBA	TBA	4.0	TBA
20274	SMC 291 01	THEMATIC PROJ PROPOSAL	STAFF	61	TBA	TBA	2.0	TBA
20285	SMC 292 01	THEMATIC PROJ FIELDWORK	STAFF	61	TBA	TBA	1.0	TBA
20296	SMC 292 02	THEMATIC PROJ FIELDWORK	STAFF	61	TBA	TBA	2.0	TBA
20300	SMC 292 03	THEMATIC PROJ FIELDWORK	STAFF	61	TBA	TBA	4.0	TBA
20311	SMC 292 04	THEMATIC PROJ FIELDWORK	STAFF	61	TBA	TBA	8.0	TBA
20322	SMC 293 01	THEM PROJ:FINAL PRODUCT	STAFF	61	TBA	TBA	1.0	TBA
20333	SMC 293 02	THEM PROJ:FINAL PRODUCT	STAFF	61	TBA	TBA	2.0	TBA
20344	SMC 293 03	THEM PROJ:FINAL PRODUCT	STAFF	61	TBA	TBA	4.0	TBA
20355	SMC 293 04	THEM PROJ:FINAL PRODUCT	STAFF	61	TBA	TBA	8.0	TBA
10082	SMC 297 01	WRITING ADJUNCT	G SMITH	14 26	W	7:30 - 9:10AM	2.0	SC E143
10093	SMC 297 02	WRITING ADJUNCT	G SMITH	14 26	TBA	TBA	2.0	TBA
12252	SMC 297 03	# WRITING ADJUNCT	D HEIFETZ	14 26	TH	# 4:40 - 6:20PM	2.0	SC E145
12263	SMC 297 04	WRITING ADJUNCT	D HEIFETZ	14 26	TBA	TBA	2.0	TBA
20366	+SMC 298 01	# WRITING ADJUNCT W/A COMP CERTIFICATION	STAFF	14 26	M	# 4:40 - 6:20PM	2.0	SC E143
20370	SMC 388 01	INDEPENDENT STUDY	STAFF	61	TBA	TBA	2.0	TBA
20381	SMC 388 02	INDEPENDENT STUDY	STAFF	61	TBA	TBA	4.0	TBA

SPRING SMALL COLLEGE COURSES TO BE OFFERED: 006,107,110,120,130,132,150,188,207,208,220,225,230,235,250,255,280,282,288,291,292,293,297,298,388

SCIENCE MATHEMATICS & TECHNOLOGY

20392	SMT 100 01	BASIC WORDPROCESSING MEETS 1/10 AND 1/24	STAFF		F	8:00 - 12:15PM	1.0	ERC A315
20403	SMT 100 02	BASIC WORDPROCESSING MEETS 1/10 AND 1/24	STAFF		F	12:45 - 5:00PM	1.0	ERC A315
20414	SMT 100 03	BASIC WORDPROCESSING MEETS 1/17 AND 1/31	STAFF		F	8:00 - 12:15PM	1.0	ERC A315
20425	SMT 100 04	BASIC WORDPROCESSING MEETS 1/17 AND 1/31	STAFF		F	12:45 - 5:00PM	1.0	ERC A315
22142	SMT 100 05	BASIC WORDPROCESSING	G WIGER		TBA	TBA	1.0	ERC A315
12401	SMT 210 01	SCIENCE AND TECHNOLOGY	E GARCIA		TTH	2:50 - 4:30PM	4.0	NSM C221
17570	SMT 210 02	SCIENCE AND TECHNOLOGY	O SEELY		ITH	9:20 - 11:00AM	4.0	SBS B209
20436	SMT 210 03	SCIENCE AND TECHNOLOGY	STAFF		MW	11:10 - 12:50PM	4.0	SBS B215
20440	SMT 210 04	# SCIENCE AND TECHNOLOGY	STAFF		MW	# 6:30 - 8:10PM	4.0	NSM C213
20451	SMT 210 05	# SCIENCE AND TECHNOLOGY	STAFF		TTH	# 4:40 - 6:20PM	4.0	SBS B215
20462	+SMT 214 01	# INTRODUCTION TO COSMOLOGY	STAFF		MW	# 4:40 - 6:20PM	4.0	NSM C221
20473	+SMT 214 02	INTRODUCTION TO COSMOLOGY	STAFF		TTH	11:10 - 12:50PM	4.0	SBS B209
20484	+SMT 214 03	# INTRODUCTION TO COSMOLOGY	STAFF		TTH	# 6:30 - 8:10PM	4.0	NSM C213

SPRING SCIENCE, MATHEMATICS AND TECHNOLOGY COURSES TO BE OFFERED: 100,210,214

SOCIOLOGY

17231	SOC 101 01	THE INDIVIDUAL IN SOCIETY	A RYAVE		MW	9:20 - 11:00AM	4.0	SBS F225
17253	SOC 101 02	THE INDIVIDUAL IN SOCIETY	F HOSOKAWA		TTH	1:00 - 2:40PM	4.0	SBS F125
17242	SOC 101 03	# THE INDIVIDUAL IN SOCIETY	A RYAVE		MW	# 6:30 - 8:10PM	4.0	SC E143
10415	SOC 102 01	UNDERSTAND SOC RELATIONS	W BLISCHKE		TTH	9:20 - 11:00AM	4.0	SBS B140
12775	SOC 102 02	UNDERSTAND SOC RELATIONS	R HOVARD		MW	11:10 - 12:50PM	4.0	SBS D121
15201	SOC 120 01	# ANALYTICAL STATISTICS	H LOETHER	17	TTH	# 6:30 - 8:00PM	3.0	HFA A219
15212	SOC 120 01	# ANALYTICAL STATISTICS	H LOETHER	17	TTH	# 8:00 - 9:00PM	1.0	HFA A219
15223	+SOC 201 01	INFERENTIAL STATISTICS	H LOETHER	17	TTH	1:00 - 2:30PM	3.0	SBS D219
15234	SOC 201 01	A INFERENTIAL STATISTICS	H LOETHER	17	TTH	2:30 - 3:30PM	1.0	SBS D219
15245	+SOC 205 01	METHODS OF SOC RESEARCH	H LOETHER		TTH	11:10 - 12:50PM	4.0	SBS B203

Footnote definitions can be found at end of course listing section.
+Consult current University Catalog for course prerequisite(s).

Footnote 17 - Students must register for both a lecture and a lab/activity section of these courses.

SCHEM NUMBER	DEPARTMENT NUMBER & SECTION	TITLE	INSTRUCTOR	FOOTNOTES	DAYS	HOURS	UNITS	BLDG/ROOM
SOCIOLOGY (Continued)								
21313	SOC 211 01	# SOCIAL ORGANIZATION	E TRUJILLO	25	TTH	# 4:40 - 6:20PM	4.0	SC E149
16693	SOC 215 01	SOCIOLOGY OF WORK	L RAGONESI	25	TTH	9:20 - 11:00AM	4.0	SBS B110
13786	SOC 215 02	SOCIOLOGY OF WORK	R HOVARD		MW	1:00 - 2:40PM	4.0	SBS F225
16741	SOC 216 01	# SOC OF ADULT LIFE & AGING	S RAPHAEL		MW	# 4:40 - 6:20PM	4.0	ERC D131
10916	SOC 220 01	THE FAMILY	D BRYAN		MW	9:20 - 11:00AM	4.0	ERC D131
13764	SOC 220 02	THE FAMILY	F HOSOKAWA		MW	1:00 - 2:40PM	4.0	SBS B140
15632	SOC 222 01	SOC ENVIRON OF EDUCATION	W MCCOY		TTH	9:20 - 11:00AM	4.0	SBS F225
16251	SOC 222 02	SOC ENVIRON OF EDUCATION	P PAULHE		MW	1:00 - 2:40PM	4.0	SBS D121
10091	SOC 231 01	MINORITY RACIAL ETHNC REL	F ARNOLD	25	MW	11:10 - 12:50PM	4.0	SBS A110
17054	SOC 231 02	MINORITY RACIAL ETHNC REL	D ROBERTSON	25	S	9:00 - 12:30PM	4.0	SBS D225
15643	SOC 231 03	# MINORITY RACIAL ETHNC REL	W MCCOY		TTH	# 4:40 - 6:20PM	4.0	SBS G122
21184	SOC 235 01	SOCIAL MOVEMENTS POWER STATUS WORK SETTING MEETS 2/19,20 3/1,15	C TELESKY	25 31 17	S	9:00 - 12:00PM 1:00 - 5:00PM	2.0	SBS B110 SBS B110
21195	SOC 235 01 S	SOCIAL MOVEMENTS POWER STATUS WORK SETTING MEETS 2/19,20 3/1,15	C TELESKY	25 31 17	TBA	TBA	2.0	TBA
16262	SOC 240 01	# SOC PSYCH: SOC PERSPECTIV	P PAULHE		MW	# 4:40 - 6:20PM	4.0	SBS D121
10102	SOC 255 01	# MODERN SOC THEORIES	F ARNOLD	25	MW	# 6:30 - 8:10PM	4.0	ERC D131
17581	SOC 264 01	CORRECTIONS	R SEIFERT	25	MW	9:20 - 11:00AM	4.0	SBS B231
17592	SOC 265 01	DEVIANT BEHAVIOR	R SEIFERT	25	MW	11:10 - 12:50PM	4.0	SBS F225
11712	SOC 267 01	# SOCIOLOGY OF LAW	J CURRAN		TTH	# 6:30 - 8:10PM	4.0	ERC D131
16472	SOC 268 01	CRIMINOLOGY	J QUICKER		TTH	11:10 - 12:50PM	4.0	SBS D225
16483	+SOC 269 01	JUVENILE DELINQUENCY	J QUICKER		TTH	1:00 - 2:40PM	4.0	ERC D131
14140	+SOC 269 02	# JUVENILE DELINQUENCY	L JOHNSON	25	MW	# 8:20 - 10:00PM	4.0	ERC D131
11723	SOC 286 01	SOC OF HELPING PROFESSION	J CURRAN		TTH	11:10 - 12:50PM	4.0	SBS A110
11454	SOC 302 01	WORKSHOP IN SURVEY RESRCH	R CHRISTIE	12 17 31	TBA	TBA	2.0	SBS F117
11465	SOC 302 02	WORKSHOP IN SURVEY RESRCH	R CHRISTIE	12 17 31	TBA	TBA	2.0	SBS F117
11476	SOC 302 01 A	WORKSHOP IN SURVEY RESRCH	R CHRISTIE	12 17 31	TBA	TBA	2.0	SBS F117
11432	SOC 302 02 A	WORKSHOP IN SURVEY RESRCH	R CHRISITE	12 17 31	TBA	TBA	2.0	SBS F117
20455	SOC 398 01	INDEPENDENT STUDY	STAFF	31 65	TBA	TBA	2.0	TBA
20506	SOC 398 02	INDEPENDENT STUDY	STAFF	31 65	TBA	TBA	4.0	TBA
13790	SOC 416 01	# SPECIAL TOPICS SOCIOLOGY SOC OF SUBSTANCE ABUSE	R HOVARD	25 31 64	M	# 6:30 - 10:00PM	4.0	SBS A104
10920	SOC 416 02	# SPECIAL TOPICS SOCIOLOGY ISSUES OF THEORY/METHODS	D BRYAN	25 31 64	TH	# 6:30 - 10:00PM	4.0	SBS A104
16752	SOC 429 01	# SEM IN SOCIAL GERONTOLOGY	S RAPHAEL	31 64	W	# 6:30 - 10:00PM	4.0	SBS A104
15654	SOC 460 01	# SEM SOC RACIAL & ETHNIC	W MCCOY	31 64	T	# 6:30 - 10:00PM	4.0	SBS A104
20510	SOC 490 01	PRACTICUM IN TEACHING SOC	STAFF	65	TBA	TBA	4.0	TBA
20521	+SOC 497 01	DIRECTED RESEARCH	STAFF	31 64	TBA	TBA	4.0	TBA
20532	+SOC 498 01	DIRECTED READING	STAFF	31 64	TBA	TBA	4.0	TBA
20543	+SOC 499 01	THESIS	STAFF	31 65	TBA	TBA	1.0	TBA
20554	+SOC 499 02	THESIS	STAFF	31 65	TBA	TBA	2.0	TBA
20565	+SOC 499 03	THESIS	STAFF	31 65	TBA	TBA	3.0	TBA
20576	+SOC 499 04	THESIS	STAFF	31 65	TBA	TBA	4.0	TBA
20580	+SOC 499 05	THESIS	STAFF	31 65	TBA	TBA	5.0	TBA

SPANISH

20591	SPA 105 01	# SPAN FOR PUBLIC SERVICE	STAFF		TTH	# 6:30 - 8:10PM	4.0	HFA A229
10312	SPA 110 01	FIRST-QUARTER SPANISH	R BEYM		TTH	9:20 - 11:00AM	4.0	HFA A229
11675	SPA 110 02	# FIRST-QUARTER SPANISH	J CUERVO		MW	# 6:30 - 8:10PM	4.0	HFA A209
14932	+SPA 111 01	SECOND-QUARTER SPANISH	F LAUERHASS		MW	9:20 - 11:00AM	4.0	HFA A229
17161	+SPA 111 02	# SECOND-QUARTER SPANISH	R ROMERO		TTH	# 6:30 - 8:10PM	4.0	HFA A226
20602	+SPA 112 01	THIRD-QUARTER SPANISH	STAFF		MW	9:20 - 11:00AM	4.0	HFA A211
17172	+SPA 120 01	# FOURTH-QUARTER SPANISH	R ROMERO		TTH	# 4:40 - 6:20PM	4.0	HFA A209
11686	+SPA 130 01	SPANISH CONVERSATION	J CUERVO		MW	11:10 - 12:50PM	4.0	HFA A229
11690	+SPA 205 01	# ADV COMP, SYNTAX, STYLISTCS	J CUERVO		MW	# 4:40 - 6:20PM	4.0	HFA A229
10323	SPA 210 01	THE STUDY OF LANGUAGE SAME AS ENG/FRE 210-01	R BEYM	33	TTH	1:00 - 2:40PM	4.0	HFA A219
12036	SPA 210 02	# THE STUDY OF LANGUAGE SAME AS ENG/FRE 210-02	C DUNCAN-ROSE	33	MW	# 6:30 - 8:10PM	4.0	HFA A219
17183	+SPA 220 01	BILINGUAL COMM INTERNSHIP	R ROMERO		TBA	TBA	4.0	TBA
20613	+SPA 250 01	CONTEMP HISP CULT SPAIN	STAFF		TTH	1:00 - 2:40PM	4.0	HFA A229
17312	SPA 252 01	HISP CULT: A PLURAL PERSP	P SANCHEZ	33	MW	11:10 - 12:50PM	4.0	HFA A219
17323	SPA 335 01	# SOCIOLING APP MEX-AM DIAL	P SANCHEZ	33	MW	# 4:40 - 6:20PM	4.0	HFA A219

Footnote definitions can be found at end of course listing section.

+Consult current University Catalog for course prerequisite(s).

Footnote 17 - Students must register for both a lecture and a lab/activity section of these courses.

SPANISH (Continued)

10334	SPA 395 01	# SEM SPANISH AMERICAN LIT	R	BEYM		TTH	# 4:40 - 6:20PM	4.0	HFA A222
14943	SPA 398 01	INDEPENDENT STUDY	F	LAUERHASS	31 65	TBA	TBA	4.0	TBA
14954	+SPA 497 01	DIRECTED READING	F	LAUERHASS	31 65	TBA	TBA	4.0	TBA
14965	+SPA 498 01	INDEPENDENT STUDY	F	LAUERHASS	31 65	TBA	TBA	4.0	TBA

SPRING SPANISH COURSES TO BE OFFERED: 105,110,111,112,120,121,151,210,214,220,251,252,256,
270,335,398,497,498

THEATRE ARTS

17124	THE 100 01	TELEVISION FILM & THEATRE	P	RODNEY	12	TTH	11:10 - 12:50PM	4.0	SC J127
21921	THE 120 01	FUNDAMENTALS OF SPEECH	S	WEINER		TTH	9:20 - 11:00AM	2.0	SC J127
21932	THE 120 02	# FUNDAMENTALS OF SPEECH	S	WEINER		MW	# 4:40 - 6:20PM	2.0	UT A102
19812	THE 120 03	FUNDAMENTALS OF SPEECH	R	HUBER		MW	1:00 - 2:40PM	2.0	SC J127
13823	THE 120 04	FUNDAMENTALS OF SPEECH	R	HUBER		TTH	1:00 - 2:40PM	2.0	SC J127
21733	THE 120 05	# FUNDAMENTALS OF SPEECH	C	WALKER		MW	# 6:30 - 8:10PM	2.0	SC J127
10986	THE 120 06	# FUNDAMENTALS OF SPEECH	C	BUTWELL		TTH	# 6:30 - 8:10PM	2.0	HFA A202
13834	+THE 161 01	BEGINNING ACTING II	R	HUBER	31	MW	2:50 - 4:30PM	2.0	UT A102
16940	THE 220 01	SPEECH SKILLS&TECHNIQUES	M	RIHERD		TTH	9:20 - 11:00AM	4.0	HFA A219
21943	THE 222 01	ORAL INTERP OF LIT	S	WEINER		TTH	11:10 - 12:50PM	4.0	UT A102
21954	+THE 229 01 A	FORENSICS WORKSHOP	S	WEINER		TBA	TBA	2.0	TBA
16951	THE 237 01	CREATIVE DRAMATICS	M	RIHERD		MW	9:20 - 11:00AM	4.0	UT A102
17135	THE 240 01	REHEARSAL & PERFORMANCE	P	RODNEY	11	TBA	TBA	1.0	TBA
12845	THE 241 01	PRODUCTION ACTIVITY	R	HUBER	11	TBA	TBA	1.0	TBA
21630	THE 241 02	PRODUCTION ACTIVITY	J	VAUGHN/H MARIENTHAL	11	TBA	TBA	1.0	TBA
21604	+THE 245 01	COSTUME FOR STAGE & TV		STAFF		TTH	9:20 - 11:00AM	4.0	HFA A201
21615	+THE 261 01	INTER ACT II: SCRIPT ANAL	J	VAUGHN		TTH	1:00 - 2:40PM	4.0	UT A102
21626	THE 350 01	PLAYWRITING	J	VAUGHN		MW	9:20 - 11:00AM	4.0	HFA A209
15466	+THE 355 01	HISTORY OF THEATRE I	H	MARIENTHAL		TTH	9:20 - 11:00AM	4.0	HFA A209
17146	THE 398 01	INDEPENDENT STUDY	P	RODNEY	31 65	TBA	TBA	2.0	TBA
17150	THE 398 02	INDEPENDENT STUDY	P	RODNEY	31 65	TBA	TBA	4.0	TBA

SPRING THEATRE ARTS COURSES TO BE OFFERED: 100,120,162,220,237,240,241,244,262,264,270,357,
359,398

UNIVERSITY COLLEGE

21033	UNC 001 01	# BASIC SKILLS REVIEW	J	TAYLOR		MW	# 4:40 - 6:20PM	2.0	ERC A115
11130	UNC 106 01	CAREER & PERSONAL EXPLORE	T	CASEY		TTH	11:10 - 12:50PM	4.0	SC E143
21884	UNC 120 01	CONTEMPORARY PROBLEMS: LEADERSHIP SKILLS:PROFESS	L	WEDDINGTON		T	2:50 - 4:30PM	2.0	SC E149
12950	UNC 202 01	# COOPERATIVE EDUCATION	C	HARRIS	61	W	# 6:30 - 8:10PM	4.0	SC K148
12983	+UNC 208 01	EPIC INTERNSHIPS	C	HARRIS/S HEARS	61	S	10:00 - 11:40AM	4.0	SC E149
12961	+UNC 208 02	EPIC INTERNSHIPS	C	HARRIS	61	W	2:50 - 4:30PM	4.0	SC E149
10931	+UNC 208 03	EPIC INTERNSHIPS WOMEN'S CENTER	C	BUFORD	61	F	11:50 - 1:30PM	4.0	SC G140
17732	UNC 321 01	# THE SELF IN GROUP PROCESS	N	SHULER/L GRAY		MW	# 4:40 - 6:20PM	4.0	SC D154

SPRING UNIVERSITY COLLEGE COURSES TO BE OFFERED: 106,110,202,208

URBAN STUDIES

12762	HIS 311 01	# COMMUNITY HISTORY	J	GRENIER	31	TH	# 6:30 - 10:00PM	4.0	SC E143
22330	POL 220 01	URBAN GOVERN PLCY CHOICES	D	WILSON		TTH	2:50 - 4:30PM	4.0	SBS F225
12821	PUB 230 01	INTERGOV RELNS & ADMIN	D	GUERRERO		TTH	11:10 - 12:50PM	4.0	SC K147

WOMEN'S STUDIES

13543	SMC 220 01	INTERDIS TOP IN HUM STUD: FEM THRY:MEN&WOMEN EQUAL SAME AS HIS 230-02	N	HOLLANDER		TTH	1:00 - 2:40PM	4.0	SC E143
13554	SMC 225 01	INTEGR STU HUMAN STUDIES	N	HOLLANDER		TTH	11:10 - 12:50PM	4.0	SC E149
10975	SMC 235 01	INTEGR STUDIES IN CIVIL	C	BUTWELL		MW	2:50 - 4:30PM	4.0	SC E145
10916	SDC 220 01	THE FAMILY	D	BRYAN		MW	9:20 - 11:00AM	4.0	ERC D131

Footnote definitions can be found at end of course listing section.

+Consult current University Catalog for course prerequisite(s).

Footnote 17 - Students must register for both a lecture and a lab/activity section of these courses.

FOOTNOTES

- 11 Plus additional time to be arranged including (in some cases) Saturdays and Sundays.
- 12 Includes required off-campus meeting or field work for which students must make their own transportation arrangements.
- 13 Class ending date does not coincide with quarter ending date.
- 14 In addition to class time, a weekly tutorial TBA is required.
- 15 Meet in Gymnasium at first class meeting.
- 16 Must register for both lecture and field study section.
- 17 Must register for both lecture and one discussion/laboratory section.
- 18 In addition to the scheduled meetings, three 20-minute tutorial meetings are required.
- 19 This course may be taken without taking the coordinated laboratory/lecture course.
- 21 Fulfills Article 3.3 of Title V.
- 22 Meets State requirement in American History.
- 23 Meets State requirement for U.S. Constitution and California Government.
- 24 See Departmental or interdepartmental office for new or revised course description.
- 25 Staffing contingent upon completion of formal appointment process.
- 26 This course is offered credit/no credit only.
- 27 See Small College Catalog for prerequisites.
- 28 Course may be taken for upper-division credit. Instructor will explain the requirements.
- 29 Track bikes are available for checkout on a daily basis.
- 30 Cards available in HPA card pulling area.
- 31 Cards available in departmental office.
- 32 For graduate division credit.
- 33 Course conducted in English.
- 34 Health requirements: Students enrolling in Physical Education assume the responsibility or satisfactory health status appropriate for class activity.
- 35 "Cards available in University College card pulling area."
- 41 \$10 fee required for off-campus facilities and/or towel and clothing rental.
- 42 Materials/Model fee: \$5.00
- 51 Completion of lower division composition requirement required. Written verification (grade slip, transcript) must be presented to the instructor at the first class meeting.
- 52 Laboratory coats required.
- 60 Senior standing, Departmental/Interdepartmental approval, and consent of instructor required.
- 61 Consent of instructor required.
- 62 Senior standing and consent of instructor required.
- 63 Graduate standing required.
- 64 Graduate standing and consent of instructor required.
- 65 Departmental/interdepartmental approval and consent of instructor required.
- 66 Departmental/interdepartmental approval required.
- 67 Graduate standing and consent of department chairperson required.
- 68 Consent of instructor and advisor required.
- 69 School/Division approval required.
- 70 Primarily for Music majors, others with consent of instructor.
- 71 Upper-division Music majors, advanced in piano, and with consent of instructor required.
- 72 Primarily for Music majors or students with considerable prior piano experience; others with consent of instructor.
- 73 Students must have taken the CSU English Placement Test. Please present score reports at registration.
- 74 All students must meet the prerequisites: passing score on the competency in writing requirement (JEPET) or English 250, or other courses listed in the University Catalog; also English 100 and 101 or their equivalents. Written verification (transcripts/score reports, etc.) is required at registration.
- 75 Prerequisite: students must score at T-151 or above on the EPT, meet one of the exceptions, or have successfully completed English 009 to enroll in English 100. Please present score reports or grade slips, whichever is applicable, at registration.
- 76 Prerequisite: Completion of English 100 or equivalent. Written verification (grade slip, transcript, evaluation form) must be presented to the instructor at the first class meeting.
- 77 Not a lecture section. Course is taught on a self-paced basis thru the Math Lab. Ask for information at registration.
- 78 Regular lecture section.
- 79 This section uses a combination of lecture and the Math Lab.
- 80 Screening will take place before registration. Students not already part of the Honors Program should see Dr. Lois Feuer in SC E-173 (516-3649).
- 81 Students must have taken the CSU English Placement Test. Students with EPT scores designated by the Chancellor's Office as indicating eligibility in the Intensive Learning Experience program must enroll in English 008.
- 82 Special section for students in the Intensive Learning Experience program.
- 83 All students enrolling in Chemistry 110 must take the general chemistry placement examination, which will be given the first day of class.

FREEWAY ACCESS TO CALIFORNIA STATE UNIVERSITY, DOMINGUEZ HILLS

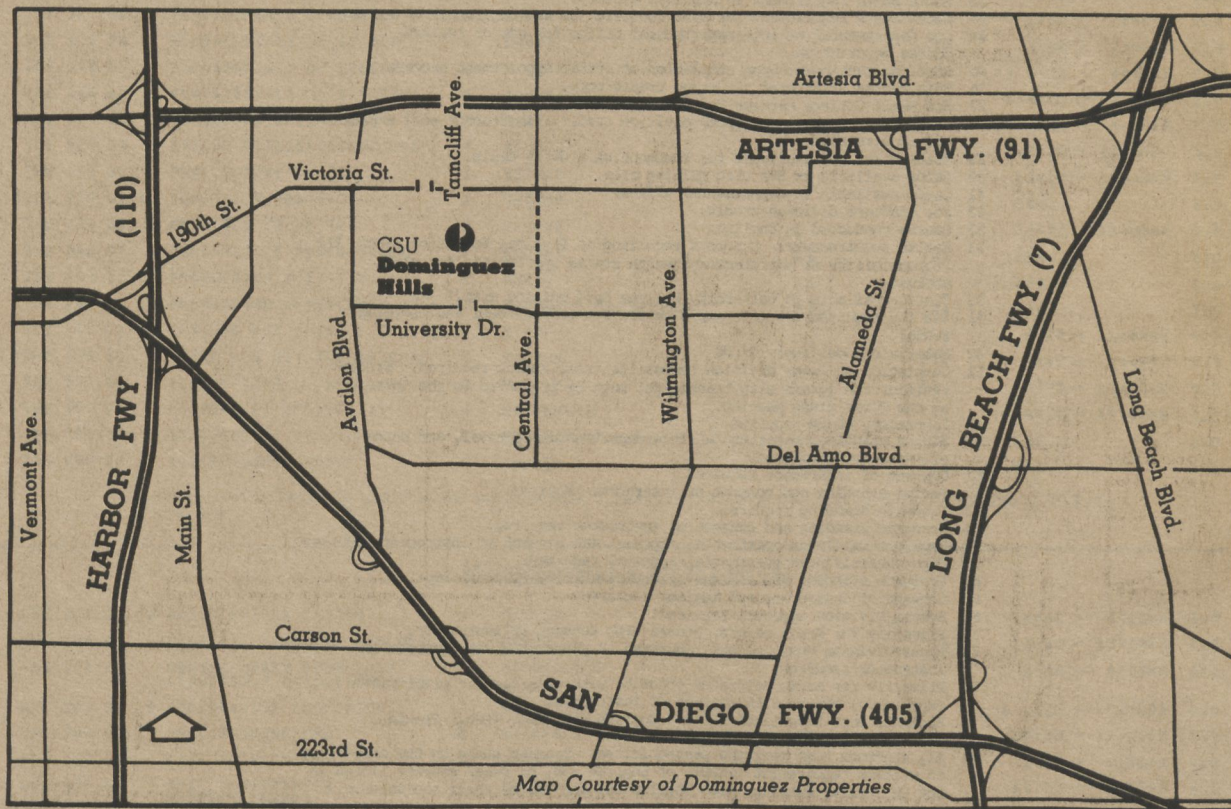

California State University
Dominguez Hills

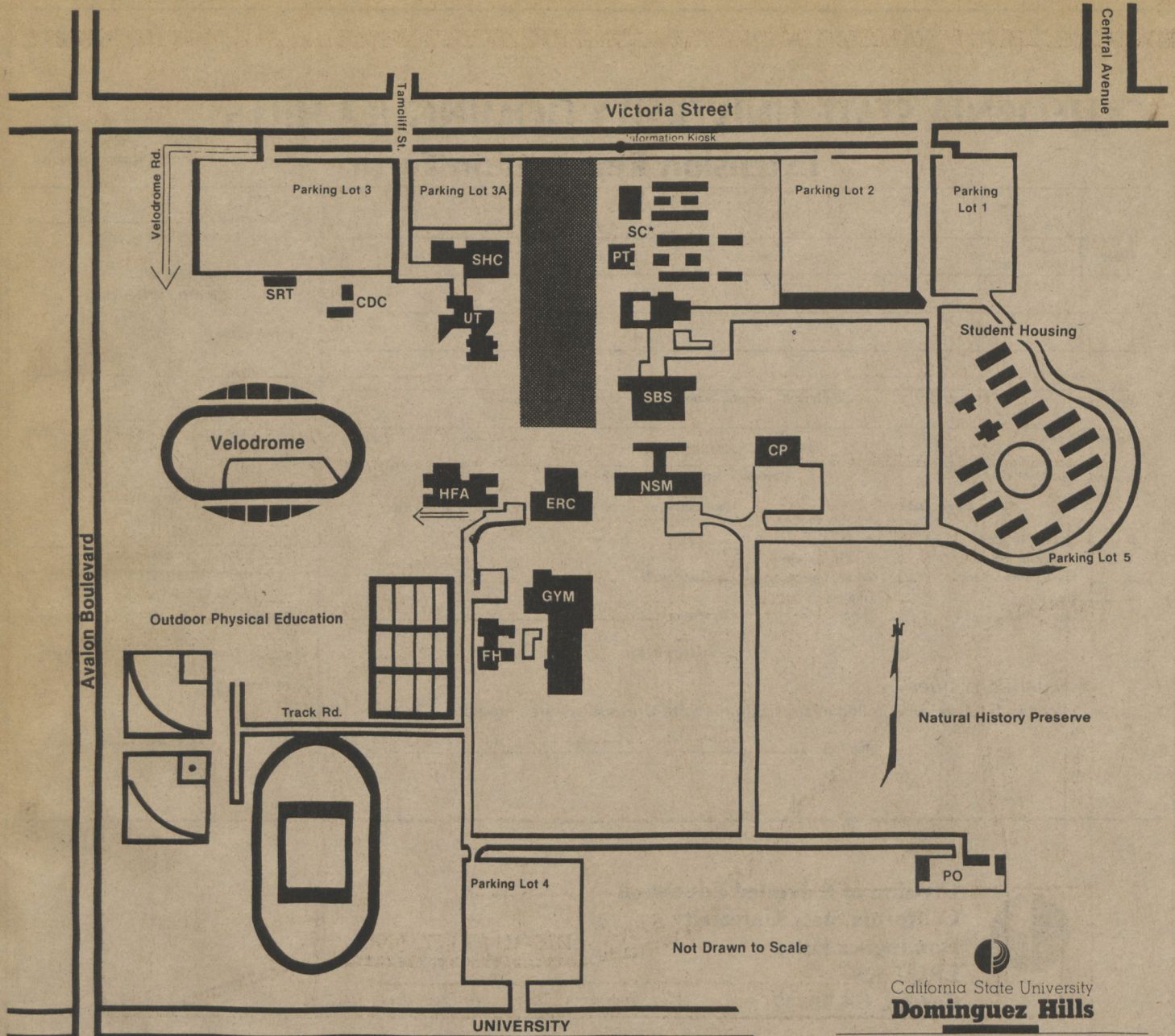

Not Drawn to Scale



***SC - SMALL COLLEGE LEGEND**

a - Admissions and Records	b	c d e f g h
b - Computer Center		i j
c - Public Safety		k l m
d - Information and Service Center		
e - University Cashier		
f - Veteran Affairs		
g - Housing, Union and Activities Office		
h - Student Association Office		n
i - E.O.P. (Special Programs)		
j - Dean of University College		p
k - Student Development Center		q r
l - Financial Aid		
m - Testing Office		
n - Small College Office		
o - Playbox Theatre		
p - Experiential Education		
q - Bookstore		
r - University Center		
s - Student Union	s	t
t - Cafeteria		

- GENERAL LEGEND**
- SC - Small College
 - SHC - Student Health Center
 - CDC - Child Development Center
 - UT - University Theatre
 - PT - Playbox Theatre
 - SBS - Social and Behavioral Sciences
 - HFA - Humanities and Fine Arts
 - ERC - Educational Resources Center
 - NSM - Natural Sciences and Mathematics
 - CP - Central Utility Plant
 - FH - Field House
 - GYM - University Gymnasium
 - PO - Plant Operations
 - SRT - Southwest Regional Training

The Disabled Student Center is located in the Student Health Center.
 The Learning Assistance Center is on the bottom floor of the ERC Building, ERC A-103.
 The Women's Center is in NSM B-218/220.
 The Older Adult Center is in SBS B-235.

CALIFORNIA STATE UNIVERSITY DOMINGUEZ HILLS

Extension Registration Form

*Open University
(instructor signature required)

Not applicable to non-credit programs		SEE COURSE DESCRIPTION		
Dept.	Course No. Section No.	Course Title	Units	*Instructor's Signature

(Last Name) (First Name) (Middle Initial) (Maiden Name) Student File (if known)

Address (Street) (City) (State) (ZIP)

(County of Residence) (Daytime Telephone) (Birthdate) (Male) (Female)

- Racial Ethnic Data**
- 0 ___ Decline to state 5 ___ Asian
 1 ___ American Indian 6 ___ Pacific Islander
 2 ___ Black, Afro-American 7 ___ White, Caucasian
 3 ___ Hispanic 8 ___ Filipino
 4 ___ Latin Amer. Central S. 9 ___ Other

Have you ever, or are you currently enrolled at CSUDH?
 ___ Yes ___ No

Date last enrolled: _____ / _____

Occupation: _____

Social Security No. _____

OPEN UNIVERSITY STUDENTS:
 I certify that I am not enrolled in any California State University degree program.

Signed _____

Enclosed is \$ _____ in
 check or money order

Make check payable to:
CSUDH EXTENSION

I wish to use:
 ___ VISA ___ MasterCard

Card Number Expiration Date

Cardholder's Signature

Cardholder's Name (print clearly)

Office Use Only
 Quarter: Su F W Sp (circle one)

___ Date ___ Total Fees

Grade ___ Initial

CASHIERS STAMP



**Division of Extended Education
 California State University
 Dominguez Hills
 ERC C508
 Carson, CA 90747**