

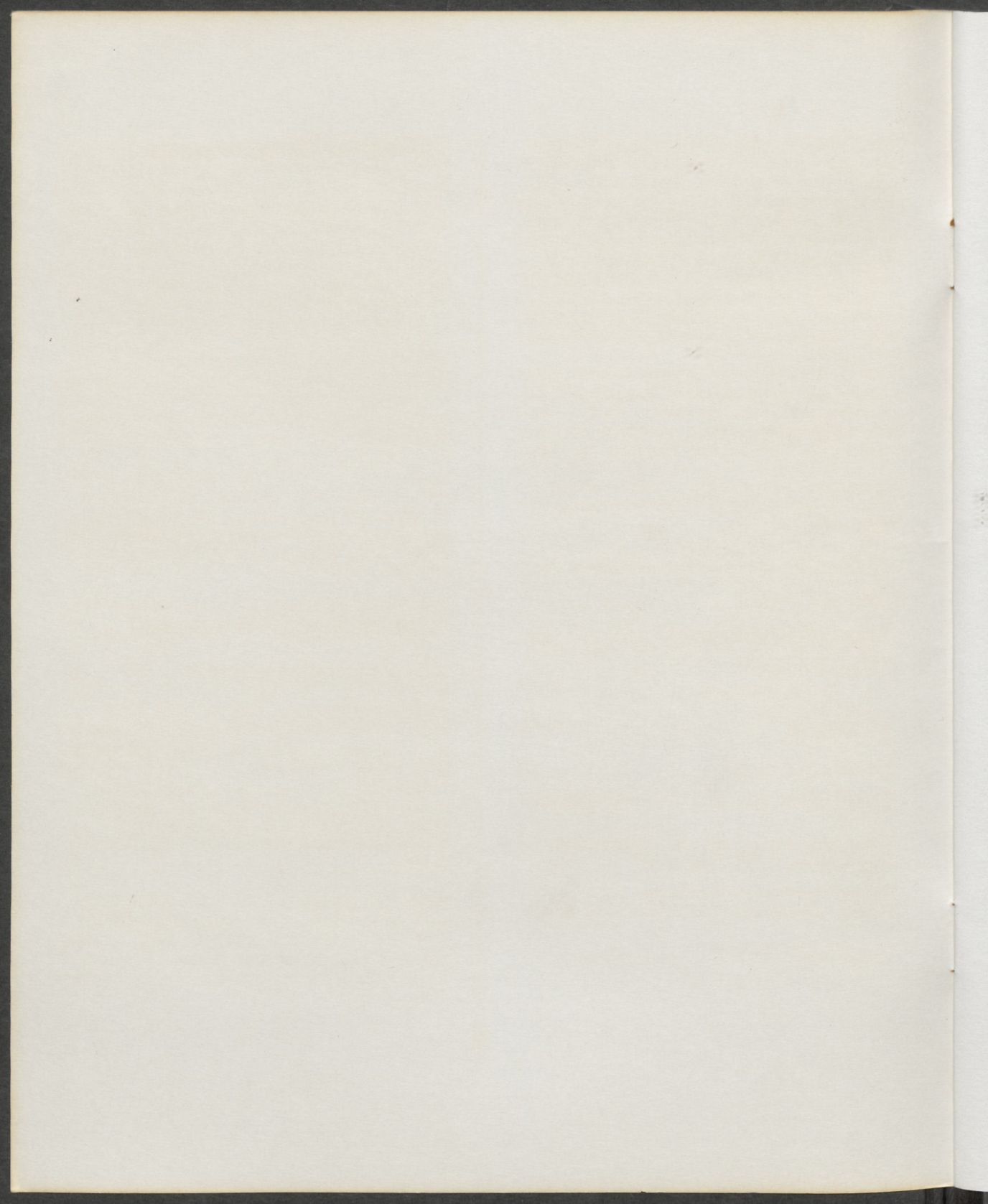

W
inter
'96 session



Winter session enrollment through the Division of Extended Education is open to everyone--regular CSUDH students and adults from the community. If you plan to attend CSUDH in the Spring or in the future, Winter Session is an excellent opportunity to get a head start on your program. You can meet the faculty, get to know the campus and its services and become comfortable with the challenges of the college environment. If you are already a student, you can use the Winter Session to accelerate progress toward your degree by taking general education or prerequisite courses.

Even if you are not degree-bound, you may want to start the new year by taking a course of special interest to you. The quiet Winter Session is a great way to explore new subjects or acquire new knowledge and skills on the CSUDH campus. Enrollment in a Winter Session course does not constitute admission to the University. If you are interested in University admission, call (310) 516-3696 for an application.

Not printed or distributed at taxpayers' expense

Table of Contents

Registration information	1
Course listings:	
Arts & Sciences	3
Education	11
Health	13
Student Services	14

Registration Form: Center of Bulletin

For course program and registration information: (310) 516-3741

Office of Extended Education Hours:
Monday - Thursday, 8am-6pm, Friday: 8am-5pm

Cover illustration: Richard Ewing, Long Beach

Admission Requirements

You are eligible to attend Winter Session if you:

- Are a high school graduate or 18 years or older
- Are a student at CSUDH or other collegiate institution
- Have met course prerequisites
- Are a teacher holding credentials valid for teaching in California

When selecting courses, you are advised to refer to the course descriptions for prerequisites or special qualifications which may be required for certain courses. In some instances, permission to enroll in a course must be obtained from the instructor.

You are not required to file transcripts or formal admission to Winter Session. Registration in Winter Session courses does not constitute admission to the University for the regular term. Spring 1996 applications may be obtained from the Admissions Office or call (310) 516-3696.

Registration Procedures

There are three ways to register:

Mail-in Registration: Mail-in registration begins Wednesday, November 8, 1995 and ends Friday, December 15, 1995. Registrations postmarked after December 15 will be returned. The completed registration form must be accompanied by complete fee payment -- check, money order or Mastercard/VISA account number and expiration date. No cash, please.

Walk-in Registration: Walk-in registration in SCC B141 begins Wednesday, November 8, and ends Friday, December 15, 1995. You may walk in for late registration January 2 through January 3, 1996. Fees must be paid at the time of registration.

FAX Registration: Complete the attached registration form and FAX it to (310) 516-3971. Fee payment must be made by Mastercard or VISA. FAX registrations are accepted from November 8, 1995 - January 1, 1996.

Late Registration: Late registration for Winter Session is permitted through Wednesday, January 3 only. It requires the approval of the instructor. A \$25.00 late fee is charged.

Maximum Unit Load: The maximum number of credit units which may be earned without department approval is 4 credit units.

Change of Program

Adding classes Classes may be added on January 2 and 3. You must obtain the signature of your instructor on an add/drop form.

Dropping Classes Students may drop/withdraw without academic penalty until the end of the first week of the session. Students may withdraw with a "W" at any time prior to the last two days of class with the instructor's and the dean's signature. Students may only withdraw during the last two days of class (January 18-19) for serious and compelling reasons. Late withdrawals are permitted only in cases of documented accident or serious illness where the cause of withdrawal is due to circumstances clearly beyond the student's control and where the assignment of an Incomplete is not practical. The effective date of withdrawal is the date the forms are received by the Division of Extended Education. Non-attendance in a class, notifying the instructor or stopping payment on a check does not officially constitute withdrawal from a course.

Refunds Refunds are based on the date a student officially withdraws from a class and are calculated as follows: Prior to January 2, 1996, the refund will be the total fee paid, less \$10 administrative costs. On the first two days of the session (January 2 & 3, 1996), the refund will be the total fee paid, less the fee for one unit. During the remainder of the first week, the refund will be 65% of the first 2 days' refund. After that date, there will be no refunds.

Refund Schedule

Units	Paid	Bef 1/2	1/2,3	1/4,5, & 9
1	\$120	\$110	NONE	NONE
2	\$240	\$230	\$120	\$78
3	\$360	\$350	\$240	\$156
4	\$480	\$470	\$360	\$234

Grades Winter Session grades will be mailed in February, 1996. If grade confirmation is required earlier, contact the instructor.

Cancelled Courses Courses may be cancelled if there are not enough students enrolled. If a course is cancelled, a full refund will be automatically processed. Please allow six to eight weeks for processing .

Parking A fall parking permit or a \$1.50 daily fee is required during the month of January.

Fee Schedule and Charges

Per credit unit	120.00
Late registration fee	25.00
Returned check	10.00
Parking	Permit or \$1.50/day

Arts & Sciences

ART

ART 101-01 Experiencing Creative Art (3)

Learning modes of artistic expression through discussion of theories of composition, examination of the lives and goals of selected artists and art movements, and creation of individual and group art projects. Discussion of projects to develop skills in art criticism.

SCHEDULE NO: 10009

DAYS: T, Th F (Beg Jan 2)

TIME: 9am-2pm

LOCATION: LCH A115

INSTRUCTOR: BAKER

ART 463-01 Ceramics III (3)

Prerequisite: ART 361

Advanced problems in techniques and aesthetic development in all aspects of the process of ceramics. Repeatable course. Fee required.

SCHEDULE NO: 10076

DAYS: M-Th (Beg Jan 2)

TIME: 6-9:50pm

LOCATION: LCH A118

INSTRUCTOR: NEUWALDER

BIOLOGY

BIO 495-01 Selected Topics in Biology: Sea of Cortez (3)

A week-long educational cruise aboard the *Rapture* in the waters off the coastal islands of Baja California to explore tropical and cold-water species of fish and mammals. Lectures on board, field study and project required. Fee: \$1500 inclusive of all transportation and meals.

SCHEDULE NO:

DAYS: Jan 8-15

INSTRUCTOR: SCHOENHERR

GEOGRAPHY

GEO 100-01 Earth, the Human Home (3)

Cultural, physical, and biological earth systems. Emphasizes human geography and adaptation to physical habitats.

SCHEDULE NO: 10052

DAYS: M-F (Beg Jan 2)

TIME: 5:30pm-8:30pm

LOCATION: SBS B131

INSTRUCTOR: RENFREW

HISTORY

HIS 101-01 History of U.S. (3)

A study of the ideals, creeds, institutions and behavior of the peoples of the United States. Meets the State requirement in U.S. History.

SCHEDULE NO: 10062

DAYS: M-Th (Beg Jan 2)

TIME: 1-4:50pm

LOCATION: SBS B231

INSTRUCTOR: STAFF

HIS 341-01 California (3)

CR: TED 495-01

The social, political, and cultural history of California, from the period of Spanish exploration to the present; emphasis on adjustments of differing ethnic groups.

SCHEDULE NO: 10074 (TED 495: 10075)

DAYS: M-Th (Beg Jan 2)

TIME: 4:30-8:20pm

LOCATION: SBS E220

INSTRUCTOR: PERKINS

HUMANITIES

HUM 310-01 Religion & Science (3)

Prerequisite: HUM 200 or ENG 110 & 111

This course examines the relationship between religion and science in Western society. The modern conflict is in one sense an outgrowth of the age-old tension between faith and reason (or, one could say, between the metaphysical and the physical). On the other hand, the modern conflict reflects a significant change in the way humans look at themselves and the world around them, and in where they look for answers to their most fundamental questions. This course will examine the historical tension as the context for understanding modern developments in the relationship between religion and science.

SCHEDULE NO: 10055

DAYS: T-F (Beg Jan 9)

TIME: 1-4:50pm

LOCATION: LCH A228

INSTRUCTOR: JEFFERS

HUM 310-02 Propaganda & Film (3)

Prerequisite: HUM 200 or ENG 110 & 111

Film and literature are used as propaganda weapons to persuade, frighten, justify, entertain, and instruct audiences in every part of the globe. Course uses a variety of politically oriented films and essays to broaden students' artistic, aesthetic, and political history perspectives.

SCHEDULE NO: 10056

DAYS: M-Th (Beg Jan 2)

TIME: 5-9:30pm

LOCATION: LCH A227

INSTRUCTOR: WELLS

HUM 310-03 Lives of Faust (3)

Prerequisite: HUM 200 or any lower div Humanities course, or ENG 110 or 111

Analysis of a major concept in humanistic thought and expression; i.e. death, alienation, excellence, individual & society, classicism and romanticism, etc.

SCHEDULE NO: 10057

DAYS: M-F (Beg Jan 2)

TIME: 9am-noon

LOCATION: LCH A228

INSTRUCTOR: NACHEF

HUM 314-01 French Perspectives: The Enlightenment (3)

The 18th century in general, but in France in particular, is commonly known as the Age of the Enlightenment. A new light was shed on man's thinking about the arts & sciences, about his personal & social relations, about the purpose of his existence, and about the kind of social and political institutions required to realize it. The changes this thinking brought about were immense--and how they affect us today will be addressed in this course.

SCHEDULE NO: 10058

DAYS: M-Th (Beg Jan 2)

TIME: 1-5:30pm

LOCATION: LCH A219

INSTRUCTOR: CALOIA

INTERDISCIPLINARY STUDIES

IDS 326-01 Childhood & Youth in Comparative Perspective: The U.S. & China (3)

This course will examine issues surrounding children and youths in China and the United States in historical and cross-cultural perspective. Topics include: child rearing theories and practices, children in family life, young people and schooling, treatment of parentless children, child workers, child welfare, children's rights, adolescence in traditional and contemporary societies, problems of adolescents, juveniles in the legal and judicial system, and the prospects for youths in both countries at the dawn of the twenty-first century.

SCHEDULE NO: 10012

DAYS: S & Sun (Beg Jan 6)

TIME: 9am-5pm

LOCATION: SBS A144

INSTRUCTOR: POMERANTZ

MARRIAGE, FAMILY, and CHILD COUNSELING

MFC 584-01 Legal and Ethical Aspects of Counseling (3)

Prerequisite: Graduate standing, consent of Instructor or department

Legal and ethical aspects of marriage contracts, adoption, dissolution and separation, confidentiality and privileged communication, research, professional and client interaction, malpractice, court testimony by the professional and the release of information, and professional standards in advertising. Required of MFC students.

SCHEDULE NO: 10013

DAYS: M-Th (Beg Jan 2)

TIME: 6-9:50pm

LOCATION: SBS A204

INSTRUCTOR: ROLLINS,

MATHEMATICS

MAT 005-01 Elementary Algebra and Geometry (3)

Prerequisite: MAT 003 or satisfactory score on ELM test.

Topics covered include quadratic equations, linear inequalities, systems of linear equations, graphs, square roots, geometry and more word problems. Credit earned from this course will not count toward a Bachelor's degree. CR/NC grading.

SCHEDULE NO: 10054

DAYS: M-Th (Beg Jan 2)

TIME: 9am-12:50pm

LOCATION: SBS A216

INSTRUCTOR: WILKINS

MUSIC

MUS 494-01-2-3 Independent Study (1-3)

Prerequisite: Consent of Instructor and Department Chair

In consultation with a Music faculty member, the student investigates a scholarly topic or undertakes a creative project.

SCHEDULE NO: 10066 (494-01, 1 unit)

10067 (494-02, 2 units)

10068 (494-03, 3 units)

DAYS: TBA

TIME: TBA

LOCATION: TBA

INSTRUCTOR: CHAMPION

MUS 496-01-2-3 Music Internship (1-3)

Prerequisite: Consent of Department Chair

Students participate in an off-campus internship with an approved employer. Provides for an integration of academic study and related work experience.

CR/NC grading. Repeatable course.

SCHEDULE NO: 10069 (496-01, 1 unit)
10070 (496-02, 2 units)
10071 (496-03, 1 units)

DAYS: TBA

TIME: TBA

LOCATION: TBA

INSTRUCTOR: CHAMPION

MUS 594-01-2-3 Independent Study (1-3)

Prerequisite: Consent of Instructor and Department Chair

In consultation with a Music faculty member, the student investigates a scholarly topic or undertakes a creative project. Repeatable course.

SCHEDULE NO: 10059 (594-01, 1 unit)
10060 (594-02, 2 units)
10061 (594-03, 1 units)

DAYS: TBA

TIME: TBA

LOCATION: TBA

INSTRUCTOR: CHAMPION

PHILOSOPHY

PHI 120-01 Critical Reasoning (3)

Introduction to methods of critical thinking, including the nature of arguments, formal and informal fallacies, deductive and inductive arguments. Provides student with critical skills in both academic and nonacademic context.

SCHEDULE NO: 10042

DAYS: M-Th (Beg Jan 2)

TIME: 6-9:50pm

LOCATION: LCH A219

INSTRUCTOR: DOCKSTADER

PSYCHOLOGY

PSY 235-01 Introduction to Research Methods (3) Plus PSY 235 L-01

Prerequisite: PSY 230 or MAT 131

Examination of the design, conduct and interpretation of research studies, both experimental and non-experimental, as demonstrated in a wide range of psychological phenomena. Includes a consideration of philosophy of science and preparation of research reports.

SCHEDULE NO: 10045 and 10047 Lab

DAYS: M-TH (Beg Jan 2)

TIME: 8am-12:50pm

LOCATION: SBS A204

INSTRUCTOR: ROSEN

PSY 305 History and Systems of Psychology (3)

The study of the development of psychology as a discipline, and the influence of principal leaders and modern psychology.

SCHEDULE NO: 10043

DAYS: M-TH (Beg Jan 2)

TIME: 9am-12:50pm

LOCATION: SBS B209

INSTRUCTOR: GRAY-SHELLBERG

PSY 350-01 Developmental Psychology(3)

The cognitive, psychological and social development of the child from birth to adolescence.

SCHEDULE NO 10048

DAYS: M-Th (Beg Jan 2)

TIME: 6-9:50pm

LOCATION: SBS A210

INSTRUCTOR: FOX

PSY 360-01 Theories of Personality (3)

A study of basic theories of personality including type theories, trait theories; psychoanalytic, learning, biosocial, self and holistic-integrative theories.

SCHEDULE NO 10046

DAYS: M-Th (Beg Jan 2)

TIME: 9am-12:50pm

LOCATION: SBS A210

INSTRUCTOR: HENSCHEL

PSY 363-01 The Abnormal Personality(3)

The causes and manifestations of abnormal behavior. Field study and case study.

SCHEDULE NO 10080

DAYS: M-W-Sa (Beg Jan 3)

TIME: M&W: 5-10pm; Sa 9am-5:30pm

LOCATION: SBS B209

INSTRUCTOR: HASS

PSY 367-01 Effective Communication Skills (3)

Training and practice in effective communication skills, such as active listening, accurate empathy, respect, genuineness, concreteness, assertion and message sending. Lecture will provide theoretical and empirical rationale for applied skills and techniques. Supervised small group practice will provide experience and feedback on applying such skills.

SCHEDULE NO 10049

DAYS: M-Th (Beg Jan 2)

TIME: 1-4:50pm

LOCATION: SBS B209

INSTRUCTOR: TODD

PSY 530-01 Advanced Analysis of Variance & Multivariate Techniques (3)

Prerequisite: PSY 230 or MAT 131; PSY 235 and PSY 330

Advanced analysis of variance including multifactor randomized groups and repeated measures designs, nested designs, analysis of covariance, multiple regression, multiple discriminant function, factor analysis.

SCHEDULE NO: 10050

DAYS: M-Th (Beg Jan 2)

TIME: 1pm-4:50pm

LOCATION: SBS A216

INSTRUCTOR: STAFF

PSY 550-01 Seminar in Developmental Psychology (3)

Prerequisite: PSY 230 or MAT 131; PSY 235 and PSY 350 or equivalent

Exploration and discussion of recent theoretical and research literature on topics such as early experience, intelligence vs. cognition, gerontology, imitation and social development, and research on adolescence.

SCHEDULE NO: 10077

DAYS: M, T&Th Plus 2 Sa (Beg Jan 2)

TIME: M, T&Th: 6-10pm Sa 8am-1pm

LOCATION: SBS B231

INSTRUCTOR: BOHART

SCIENCE, MATH & TECHNOLOGY

SMT 310-01 Science & Technology (3)

Prerequisite: Completion of lower division General Studies science requirements

An assessment of the interrelationships of Science and Technology. Study of the development of technological advances and the scientific principles behind them.

SCHEDULE NO: 10010

DAYS: T-F (Beg Jan 2)

TIME: 9am-1pm

LOCATION: NSM D123

INSTRUCTOR: WIGER

SOCIAL & BEHAVIORAL SCIENCES

SBS 318-01 Cultural Pluralism: Managing Racial and Ethnic Conflict (3)

This course covers an analysis of cultural diversity and the processes of cultural interaction, interethnic relations and social integration on the community, national and international levels. This course will satisfy both the Integrative Studies in Social Science and the Cultural Pluralism requirements.

SCHEDULE NO: 10038

DAYS: M-Th (Beg Jan 2)

TIME: 6-9:50pm

LOCATION: SBS F121

INSTRUCTORS: WITHERSPOON & WHIPPLE

SBS 318-02 Cultural Pluralism: Personal and Civil Rights (3)

Personal and civil rights in social and legal context, covering racial and ethnic justice, religious freedom, right of privacy, freedom of speech and the press.

SCHEDULE NO: 10039

DAYS: M-Th (Beg Jan 2)

TIME: 9am-12:50pm

LOCATION: SBS B137

INSTRUCTORS: GARBER

SBS 318-03 Cultural Pluralism: Culture and Urban Communities(3)

An interdisciplinary study of the interaction of diverse cultures in modern urban settings, this course reviews the effects of global economic and technological change on the relations of ethnic communities, focusing on Los Angeles as the crucible for examining ethnic relations in a multicultural society. We will look past conventional media driven stereotyped controversies and ideologies of race and racism to the underlying forces that shape personal experience and public policy in the so-called "post-modern" world.

SCHEDULE NO: 10040

DAYS: T,W&Th (Beg Jan 2)

TIME: 1-6pm

LOCATION: SBS B215

INSTRUCTOR: CHRISTIE

Winter Session Registration Form

Social Security No: _____ Birth Date: _____

Month/Day/Year

Name: _____

Last,

First,

M.I.

Address: _____

Street

City

State

Zip

Telephone: _____

Daytime

Evening

New address? Yes No Male Female

Enrolled at CSUDH previously? yes no

Date last enrolled: _____

SCHEDULE #	DEPARTMENT	COURSE	SECTION	UNITS	COURSE FEE	INSTRUCTOR/DEPT CONSENT

WINTER
SESSION

Course Fee \$ _____

ITFS Fee \$ _____

Other Fees \$ _____

Late Fee \$ _____

TOTAL FEES PAID \$ _____

Check/Money Order, Made Payable to CSUDH

I AUTHORIZE THE USE OF MY VISA MASTERCARD

ACCOUNT NUMBER

EXP. DATE

REFUND POLICY (please read and sign below)

Refunds are based on the date a student officially withdraws from a class and are calculated as follows: **Prior to the first day of the Winter Session**, the refund will be the total fee paid, less a \$10 administrative cost. **On the first two days of the Winter Session**, the refund will be the total fee paid, less the fee for one unit. **During the remainder of the first week**, the refund will be 65% of the first two days' refund. **After the first week, there will be no refunds.**

Signature: _____ Date: _____

HOW TO REGISTER:

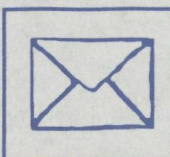

MAIL TO OR STOP BY:
 CSU Dominguez Hills,
 Extended Education,
 SCC B141, 1000 E.
 Victoria Street, Carson,
 CA 90747



FAX TO: Extended
 Education, (310)
 516-3971
 For information, call
 (310)516-3741.





HOW TO REGISTER

Signature

REGISTRATION INFORMATION... (faded text)

REGISTRATION INFORMATION

EXB DATE

Winter Session Registration Form

NAME: [faded]

Registration form fields: Name, Address, Phone, etc.

Table with columns for Name, Address, Phone, and other registration details.

SBS 318-04 Cultural Diversity in Southern California (3)

Following a long period of restrictive immigration for most of the 20th Century after 1910, the 1970's, 1980's, and 1990's have witnessed a veritable flood of immigration to the U.S.: it is primarily composed of immigrants from Mexico, Central America and Asia and concentrated in the Western U.S. In this course, participants will develop informed opinions from historical, economical and social points of view on this issue.

SCHEDULE NO: 10053
DAYS: M-Th (Beg Jan 2)
TIME: 6:30-10:20pm
LOCATION: SBS A216
INSTRUCTOR: HEIFETZ

SOCIOLOGY

SOC 315-01 Sociology of Work (3)

CR: SOC 595-01

Sociological analysis of work in industrial society. Examination of the labor force, industrial organization, occupational roles, and careers. Consideration of impact of technological change.

SCHEDULE NO: 10078 (SOC 595-01: 10079)
DAYS: M-Th (Beg Jan 2)
TIME: 5:30-9:45pm
LOCATION: SBS D219
INSTRUCTOR: HOVARD

SOC 395-01 Special Topics in Sociology: Social Problems (3)

Course will present an overview of issues and theories presented by social scientists--specifically sociologists -- to the analysis of social problems at both macro and micro levels. It will focus on issues of social inequality and social justice at national/international settings, problems of racial/ethnic and gender discrimination, poverty, crime, drugs and related issues.

SCHEDULE NO: 10036
DAYS: F-Sa (Beg Jan 5)
TIME: F: 5-10pm/Sa 8am-6pm
LOCATION: SBS E220
INSTRUCTOR: CARRIGAN

SOC 595-01 Special Topics in Sociology: Sociology of Work (3)

CR: SOC 315-01

Sociological analysis of work in industrial society. Examination of the labor force, industrial organization, occupational roles, and careers. Consideration of impact of technological change.

SCHEDULE NO: 10079 (SOC 315-01: 10078)
DAYS: M-Th (Beg Jan 2)
TIME: 5:30-9:45pm
LOCATION: SBS D219
INSTRUCTOR: HOVARD

SPANISH

SPA 110-01 Beginning Spanish (3)

Basic instruction in Spanish. Training in speaking, listening, reading, and writing for students who have no previous work in Spanish.

SCHEDULE NO: 10032
DAYS: M-Th (Beg Jan 2)
TIME: 4-7:50pm
LOCATION: LCH A221
INSTRUCTOR: ARANCIBIA

SPA 111-01 Beginning Spanish II (3)

Prerequisite: SPA 110 or equivalent

A continuation of Spanish 110.

SCHEDULE NO: 10041

DAYS: M-Th (Beg Jan 2)

TIME: 11am-2:50pm

LOCATION: LCH A308

INSTRUCTOR: DOMINGUEZ

SPA 311-01 The Structure of Spanish (3)

An analysis of the sounds, formations, and routines of the language, focusing on global characteristics of Spanish that English speakers need to acquire.

Selected language acquisition problems of English speakers featured.

SCHEDULE NO: 10037

DAYS: M-Th (Beg Jan 2)

TIME: 4-7:50pm

LOCATION: LCH A224

INSTRUCTOR: GAMINDEZ

SPA 341-01 Advanced Conversation (3)

Prerequisite: SPA 221 or equivalent

Intensive conversation leading to fluency in the use of idiomatic, everyday Spanish and the development of a comprehensive, practical vocabulary. Useful for public service, as well as for the bilingual/cross-cultural credential program.

SCHEDULE NO: 10015

DAYS: M-Th (Beg Jan 2)

TIME: 4-7:50pm

LOCATION: LCH A225

INSTRUCTOR: FERNANDEZ

a special class offered by the Accounting Department

GAIN VALUABLE EXPERIENCE!

Volunteer training to help others prepare basic tax returns for low income, elderly, disabled and non-English-speaking taxpayers. Instead of a tuition fee, volunteers donate four hours per week at a VITA site from February 1 - April 15. All courses taught by IRS trained instructors.

VITA I for new volunteers: Sat Jan 6, 13, 20, 27; 9am-4pm

VITA II for past volunteers: Sat Jan 27; 9am-4pm

CSUDH campus, Room TBA Contact Dr. Barnett, (310) 516-3556

SPA 400-01 Teaching School Subject Matter in Spanish (3)

Prerequisite: Knowledge of Spanish or consent of instructor

Vocabulary and materials used in elementary or secondary schools for teaching reading, writing, mathematics, science, and social studies in Spanish. Aspects and problems of language acquisition and linguistic transitions made by English speakers acquiring Spanish proficiency. Required for credential candidates.

SCHEDULE NO: 10014

DAYS: M-Th (Beg Jan 2)

TIME: 4-7:50pm

LOCATION: LCH A230

INSTRUCTOR: WATTS

THEATRE

THE 120-01 Fundamentals of Speech (2)

Basic oral communication skills, with practice in variety of speech-oriented situations.

SCHEDULE NO: 10064

DAYS: M-Th (Beg Jan 2)

TIME: 9am-12:50pm

LOCATION: LCH A230

INSTRUCTOR: WEINER

THE 120-02 Fundamentals of Speech (2)

Basic oral communication skills, with practice in variety of speech-oriented situations.

SCHEDULE NO: 10065

DAYS: M-Th (Beg Jan 2)

TIME: 6-9:50pm

LOCATION: LCH A223

INSTRUCTOR: HEUSCHKEL

THE 160-01 Acting for Non-Majors (3)

Introductory course for non-majors who wish to develop awareness and control of the voice and body while building self-confidence, and improving concentration and imagination.

SCHEDULE NO: 10051

DAYS: M-Th (Beg Jan 2)

TIME: 9am-12:50pm

LOCATION: LCH A221

INSTRUCTOR: DE LUCA

Education

GRADUATE EDUCATION

GED 460-01 Introduction to Exceptional Children

Prerequisites: TED 305, TED 402 or equivalent

Reviews field of exceptionality including behavioral and learning characteristics of handicapped pupils in terms of developmental and program needs. Covers the current eligibility criteria, legal rights and exemplary school programs for the learning, severely, physically, visually, and communication handicapped.

SCHEDULE NO: 10063

DAYS: W-Sa (Beg Jan 3)

TIME: W, Th & F: 4-7:30pm; Sa TBA

LOCATION: SCC E149

INSTRUCTOR: PATTERSON

GED 594S-01 Independent Study (3)

Independent study undertaken under the supervision of a faculty member.

SCHEDULE NO: 10016

DAYS, TIME & LOCATION: TBA

INSTRUCTOR: CONTRÉRAS

PHYSICAL EDUCATION

PED 494-01-2-3 Independent Study (1-3)

Prerequisites: Physical Education Major or Minor; upper division standing.

Advanced study in physical education, with each student participating in a special project mutually agreed upon by student and instructor. Repeatable course.

SCHEDULE NO: 10017 (494-01)

10018 (494-02)

10019 (494-03)

DAYS: TBA

TIME: TBA

LOCATION: SAC 1141

INSTRUCTOR: MARICH

PED 496-01-2-3 Internship in Physical Education (1-3)

Prerequisites: Physical Education Major or Minor; upper division standing is required; PED 448 is recommended

Planned internship in alternative physical education careers, athletics or dance at a cooperating institution, agency or company under professional supervision. Application of the principles and skills acquired in the student's chosen major program. Repeatable course.

SCHEDULE NO: 10020 (496-01)

10021 (496-02)

10022 (496-03)

DAYS: TBA

TIME: TBA

LOCATION: SAC 1141

INSTRUCTOR: MARICH

PED 594-01 Independent Study (3)

Prerequisites: Physical Education Major or Minor; graduate standing.

Advanced study in physical education, with each student participating in a special project mutually agreed upon by student and instructor. Repeatable course.

SCHEDULE NO: 10023

DAYS: TBA

TIME: TBA

LOCATION: SAC 1141

INSTRUCTOR: MARICH

PED 599-01 Thesis (1)

Prerequisites: Physical Education Major or Minor; graduate standing.

SCHEDULE NO: 10024

DAYS: TBA

TIME: TBA

LOCATION: SAC 1141

INSTRUCTOR: MARICH

RECREATION

REC 494-01-2 Recreation Independent Study (1)(3)

Prerequisites: Upper division standing.

Advanced study in recreation with each student participating in a special project mutually agreed upon by student and instructor. Repeatable.

SCHEDULE NO: 10072 (1 unit)

10073 (3 units)

DAYS: TBA

TIME: TBA

LOCATION: TBA

INSTRUCTOR: CAPPEL

TEACHER EDUCATION

TED 304-01 Foundations in Education (1)

Prerequisite: Acceptance to credential program

An overview of the historical, philosophical, cultural, and sociological foundations on which the U.S. educational system is based.

SCHEDULE NO: 10025

DAYS: Sa (Beg Jan 6) (2 mtgs)

TIME: 9am-4pm

LOCATION: SCC J146

INSTRUCTOR: MCDERMOTT

TED 305S-01 Introduction to Classroom Teaching (1)

Co-requisite: TED 415

Observation and participation in urban, multicultural school settings, working with language diverse students. Includes class meetings; requires reflective journal and case study preparation. CR/NC grading.

SCHEDULE NO: 10026

DAYS: M-F (Beg Jan 8)

TIME: 4-8:30pm

LOCATION: SCC E153

INSTRUCTOR: GORDON

TED 407-01 Language Learning (3)

Focus on linguistic, social, and cultural factors in schooling language minority students; how factors considered for effective learning practices. Areas of concentration include primary language development, second language acquisition, evaluation, current research.

SCHEDULE NO: 10027

DAYS: M,W & Th (Beg Jan 3)

TIME: 4-9pm

LOCATION: SCC E167

INSTRUCTOR: LALAS

TED 407-02 Language Learning (3)

Focus on linguistic, social, and cultural factors in schooling language minority students; how factors considered for effective learning practices. Areas of concentration include primary language development, second language acquisition, evaluation, current research.

SCHEDULE NO: 10028

DAYS: T-Th (Beg Jan 2)

TIME: 4-8:30pm

LOCATION: SCC L149

INSTRUCTOR: THOMPSON

TED 415-01 Multicultural Perspectives for Teachers (2)

Analysis and application of the concept of cultural diversity. Prepares teachers and prospective teachers for multicultural classroom environments and utilization of appropriate materials and methods for culturally, ethnically, and language diverse student populations.

SCHEDULE NO: 10030

DAYS: M-F (Beg Jan 8)

TIME: 4-8:30pm

LOCATION: SCC E153

INSTRUCTOR: GORDON

TED 420-01 Computer Literacy for Teachers (1)

Prerequisite: Acceptance in Multiple Subject/Single Subject credential program

Identifies issues in the use of computer technology; provides on-line microcomputer experience in using and evaluating coursework and incorporating instructional computer use into a specific lesson; gives practice in the use of teacher utilities and application programs. CR/NC grading.

SCHEDULE NO: 10031

DAYS: Sa 3 mtgs (Beg Jan 6)

TIME: 9am-2pm

LOCATION: SCC E139

INSTRUCTOR: MACH

TED 494S-01 Independent Study (1)

Prerequisite: consent of instructor

Independent study undertaken under the supervision of a member. Repeatable course.

SCHEDULE NO: 10029

DAYS: TBA

TIME: TBA

LOCATION: TBA

INSTRUCTOR: MCDERMOTT

TED 495-01 California History in the Classroom (3)

CR: HIS 341

For K-6 teachers focusing on California history in the elementary school classroom. Lectures, handouts and model lessons will be provided on a variety of topics in the fourth grade curriculum. Model lessons will include the use of sheltering strategies, technology, and primary sources, including artifacts and written sources.

SCHEDULE NO: 10075 (HIS 341: 10074)

DAYS: M-Th (Beg Jan 2)

TIME: 4:30-8:20pm

LOCATION: SBS E220

INSTRUCTOR: PERKINS

Health

HEALTH

HEA 300-01 Health in Public Educ (3)

Prerequisite: HEA 100 or equiv. is recommended

Topics for teaching health courses in the public schools; substance use and abuse, nutrition, mental-emotional disorders, accident prevention, emergency health service and disease, and personal, family, community, environmental and consumer health.

SCHEDULE NO: 10081

DAYS: T,Th & Sa (Beg Jan 2)

TIME: T, Th: 4-8:45pm; Sa: 9am-5pm

LOCATION: SBS B110

INSTRUCTOR: SHACKLEFORD

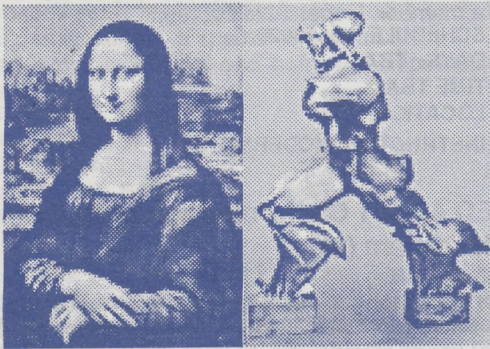

FINALLY

Enjoy the Art around you

Los Angeles is full of beautiful artwork.
Learn to look at it, buy it, and teach it. A

fun, hands-on course,
No art experience necessary.

ART 101

Experiencing Creative Art

Tu, Th, Fri 9am-2pm

Jan 2-Jan 19

(Satisfies a General Ed requirement, liberal studies waiver and provides a real professional growth opportunity.)

Student Services Hours Winter Session Only

Food Service - Student Union

Mon-Sat	7:30am - 2pm
Sun	NO FOOD SERVICE

Food Services closed Jan 13-15

Bookstore - Student Union

Tu-Th Jan 2 - 4	8am - 6:30pm
Fri Jan 5	8am - 4pm
Sat Jan 6	9am - 2pm
Sun Jan 7	CLOSED
Mon-Th Jan 8-11	8am - 6:30pm
Fri Jan 12	8am - 4pm
Sat-Mon Jan 13-15	CLOSED
Tue-Thu Jan 16-18	8am - 6:30pm
Fri Jan 19	8am - 4pm

Library

Mon-Thu	8am - 7pm
Fri	8am - 5pm
Sat Jan 6 & 13	11am-3pm
Sun	CLOSED
Mon Jan 15	CLOSED

Hours subject to change.

Certificate in Community College Teaching

CSUDH offers a three-course Certificate in Community College Teaching for those who would like to explore the option of a career in community college instruction.

The certificate program is designed to enhance the skills, and thereby the employability, of the potential community college instructor. Two courses are taught on the CSUDH campus, and the third is an intern as an instructor in a local community college.

For more information call:

Diana Ybarra
(310) 516-4781



CALIFORNIA STATE UNIVERSITY DOMINGUEZ HILLS SCHOOL OF HEALTH MASTER OF SCIENCE IN HEALTH SCIENCE DEGREE PHYSICIAN ASSISTANT OPTION

A TOTAL OF 44 UNITS IS REQUIRED FOR COMPLETION OF THE MSHS-PA DEGREE. YOU MAY SELECT A SPECIALTY WITHIN THE DEGREE PLAN FROM ONE OF THE FOLLOWING AREAS:

EMERGENCY MEDICINE
CARDIAC MEDICINE & SURGERY
GERONTOLOGY
SURGERY
PEDIATRICS
NEONATOLOGY
INTERNAL MEDICINE
FAMILY MEDICINE

FOR FURTHER INFORMATION CALL
PAMELA KROCHALK (310) 516-3818

Explore the SEA OF CORTEZ January 8-15
Take BIO 495 (3 unit option) aboard *The Rapture*



The Sea of Cortez

A field study and research cruise, conducted by Certified Yachting Adventures, co-sponsored by CSUDH and offering 3 units of credit (as BIO 495), will take participants to the Sea of Cortez and the coastal islands of Southern Baja.

This environment boasts one of the greatest densities of marine life found in the world. Tropical and cold-water species intermingle in the nutrient-rich waters around the islands. Deep oceanic canyons, large coastal reefs and shallow sand flats are among a few of the different habitats available for study. Large manta rays, sea turtles, whale sharks and over 25 species of marine mammals are common to this area.

The vessel is equipped with an array of oceanographic equipment for sampling and analysis. The waters of Southern Baja are very clear and warm and are perfect for diving and snorkeling. The terrestrial animals and plants found on the remote islands along the coast of Baja are perfect for studying endemic species and desert ecology.

cost: \$1500 per person includes air fare, all meals for length of trip (January 8-15) and all fees for credit (there is no reduction in price if credit not taken).

vessel: The *Rapture* is a 115-foot Coast Guard certified excursion vessel equipped with oceanographic research equipment for comprehensive analysis. Specified research equipment will be available on demand. *Rapture* capacities 49 for multiple day research expeditions. Two twenty-foot tenders are available for multiple site research and island access and SCUBA diving. Kayaks and snorkeling equipment are available for shoreline exploration. A dive compressor is available for SCUBA tank fills. The crew includes certified ocean lifeguards, two dive-masters and a resident marine biologist.

FOR MORE INFORMATION REGARDING THE
CRUISE, CALL
**CERTIFIED YACHTING
ADVENTURES**
(714) 675-6240
TO REGISTER FOR THE CRUISE, CALL
(310) 516-3741



t
s
a

OPEN UNIVERSITY

Open University is a program that permits you, as a member of the community, to take regular University classes offered on the California State University, Dominguez Hills campus without going through the formal admissions process. Essentially, it "opens University" courses to the general public. Open University can help you update your professional skills or simply allow you to rediscover the joys of exploring new frontiers of learning. Open University makes it possible for you to begin or continue your education for any purpose you may have.

Open University is for you if you:

- Missed the deadline for admission to the regular resident program
- Want to examine a particular field before actually enrolling in a degree program
- Want to update your professional training
- Are not able to attend on a continuous basis
- Have been disqualified or are otherwise ineligible for admission and need to raise your GPA

Call (310) 516-3741 for a brochure now!

2-415



California State University
Dominguez Hills

WINTER SESSION

1000 East Victoria Street
Carson, CA 90747

NON-PROFIT
ORGANIZATION
U.S. POSTAGE
PAID

PERMIT NO. 216
GARDENA, CA

Winter Session

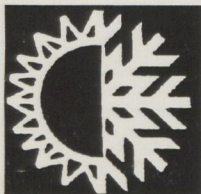

January 2-19 1996