

*"Now is the winter of our discontent
Made glorious by..."*

Winter Session '97

January 6 - 24th

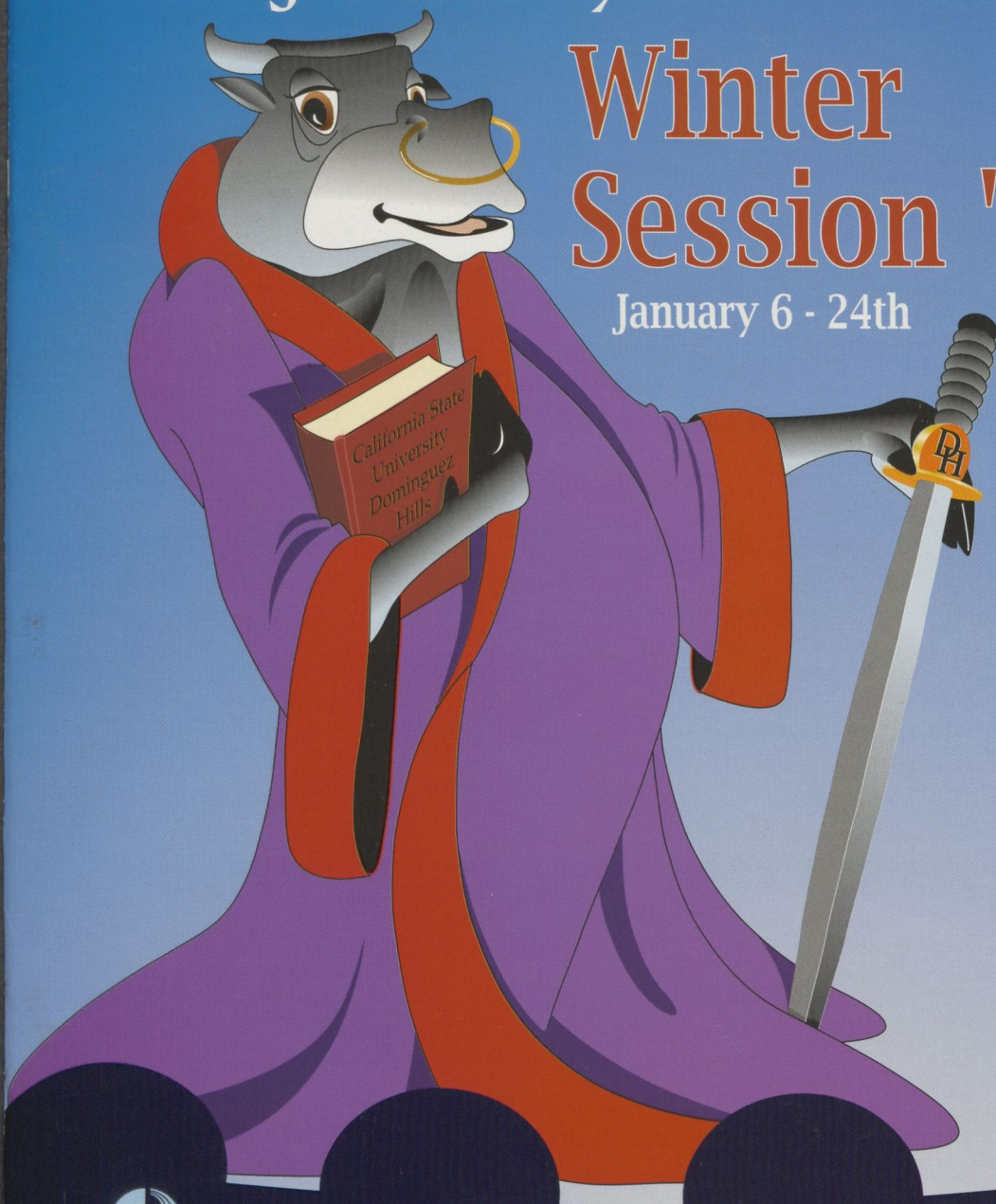

California State University
Dominguez Hills

DIVISION OF
EXTENDED EDUCATION

Earn 3 credits in 3 weeks
Registration begins November 4th
Call (310) 243-3741

V
C
f
t
V
c
s
e
e
E
s
i
v
e
i
a
U
a
M
C
C
C
C
C
C
C
C
C
C
C

Winter session enrollment through the Division of Extended Education is open to everyone--regular CSUDH students and adults from the community. If you plan to attend CSUDH in the Spring or in the future, Winter Session is an excellent opportunity to get a head start on your program. You can meet the faculty, get to know the campus and its services and become comfortable with the challenges of the college environment. If you are already a student, you can use the Winter Session to accelerate progress toward your degree by taking general education or prerequisite courses. Even if you are not degree-bound, you may want to start the new year by taking a course of special interest to you. The quiet Winter Session is a great way to explore new subjects or acquire new knowledge and skills on the CSUDH campus. Enrollment in a Winter Session course does not constitute admission to the University. If you are interested in University admission, call (310) 243-3696 for an application.

Not printed or distributed at taxpayers' expense

Table of Contents	1
Registration information	1-2
Course listings:	
Arts & Sciences	3
Education	10
Health	15
Student Services	15

Registration Form: Center of Bulletin

For course program and registration information: (310) 243-3741

Office of Extended Education Hours:
Monday - Thursday, 8am-6pm, Friday: 8am-5pm

Campus is closed on Martin Luther King Holiday, Jan 20
No classes will meet on that day.

Cover illustration: Robert Schuchman, Redondo Beach

Admission Requirements

You are eligible to attend Winter Session if you:

- a) Are a high school graduate or 18 years or older
- b) Are a student at CSUDH or other collegiate institution
- c) Have met course prerequisites
- d) Are a teacher holding credentials valid for teaching in California

When selecting courses, you are advised to refer to the course descriptions for prerequisites or special qualifications which may be required for certain courses. In some instances, permission to enroll in a course must be obtained from the instructor.

You are not required to file transcripts or formal admission to Winter Session.

Registration Procedures

There are four ways to register:

Mail-in Registration: Mail-in registration begins Monday, November 4, 1996 and ends Friday, December 20, 1996. Registrations post-marked after December 20 will be returned. The completed registration form must be accompanied by complete fee payment -- check, money order or Mastercard/Visa account number and expiration date. No cash, please.

Walk-in Registration: Walk-in registration in SCC B141 begins Monday, November 4, 1996 and ends Friday, January 3, 1997. You may walk in for late registration January 6 through January 7, 1997. Fees must be paid at the time of registration. It is important to note that the Extended Education Registration Offices will not accept any registration forms from 12 noon on December 24 through January 1, 1997. The Registration Office will resume regular office hours on Thursday, January 2, 1997.

FAX Registration: Complete the attached registration form and FAX it to (310) 516-3971. Fee payment must be made by Mastercard or VISA. FAX registrations are accepted from November 4, 1996 - January 5, 1997.

Telephone Registration: Telephone registration is available December 3-20, 1996 only with Mastercard or Visa from 8am-6pm Monday-Thursday and 8am-5pm Friday.

Late Registration: Late registration for Winter Session is permitted through Tuesday, January 7, only. It requires the approval of the instructor. A \$25.00 late fee is charged.

Maximum Unit Load: The maximum number of credit units which may be earned without department approval is 4 credit units.

Change of Program

Adding Classes: Classes may be added on January 6 and 7. You must obtain the signature of your instructor on an add/drop form.

Dropping Classes: Students may drop/withdraw without academic penalty until the end of the first week of the session. Students may withdraw with a "W" at any time prior to the last two days of class with the instructor's and the dean's signature. Students may only withdraw during the last two days of class (January 23-24) for serious and compelling reasons. Late withdrawals are permitted only in cases of documented accident or serious illness where the cause of withdrawal is due to circumstances clearly beyond the student's control and where the assignment of an Incomplete is not practical. The effective date of withdrawal is the date the forms are received by the Division of Extended Education. Non-attendance in a class, notifying the instructor or stopping payment on a check does not officially constitute withdrawal from a course.

Refunds: Refunds are based on the date a student officially withdraws from a class and are calculated as follows: Prior to January 6, 1997, the refund will be the total fee paid, less \$10 administrative costs. On the first two days of the session (January 6 & 7, 1997), the refund will be the total fee paid, less the fee for one unit. During the remainder of the first week, the refund will be 65% of the first 2 days' refund. After that date, there will be no refunds.

Refund Schedule:

Units	Paid	Bef 1/6	1/6,7	1/8, 9 & 10
1	\$125	\$115	NONE	NONE
2	\$250	\$240	\$125	\$81.25
3	\$375	\$365	\$250	\$162.50
4	\$500	\$490	\$375	\$243.75

Grades: Winter Session grades will be mailed in February, 1997. If grade confirmation is required earlier, contact the instructor.

Cancelled Courses: Courses may be cancelled if there are not enough students enrolled. If a course is cancelled, a full refund will be automatically processed. Please allow six to eight weeks for processing.

Parking: A fall parking permit or a \$1.50 daily fee is required during the month of January.

Fee Schedule and Charges:

Per credit unit	125.00*
<i>*Unless otherwise indicated</i>	
Late registration fee	25.00
Returned check	10.00
Parking	Permit or \$1.50/day

Fees and schedules subject to change.

Arts & Sciences

AFRICAN STUDIES

AFS 295-01 Spec Topics: Basic Wolof (3)

This course is designed to introduce students to the basics of an African language, Wolof. Students will learn to express themselves in Wolof in different situations. The course will also cover an introduction to the West African region and particularly Senegal, where Wolof is spoken, including discussions on the history of its people, culture and customs. The class is designed for students with no previous work in the language.

SCHEDULE NO: 10082

DAYS: M-Th (Beg Jan 6)

TIME: 4-8pm

LOCATION: SBS A210

INSTRUCTOR: MBAYE

FEE: \$375

ART

ART 101-01 Experiencing Creative Art (3)

Note: Additional costs for simple art materials will be incurred

Learning modes of artistic expression through discussion of theories of composition, examination of the lives and goals of selected artists and art movements, and creation of individual and group art projects. Discussion of projects to develop skills in art criticism.

SCHEDULE NO: 10016

DAYS: M-Th (Beg Jan 6)

TIME: 4:30-8:15pm

LOCATION: LCH A115

INSTRUCTOR: BAKER

FEE: \$375

BIOLOGY

BIO 495-01 Channel Islands Field Study

(3) Note: See advertisement inside back cover

Explore the waters of the Channel Islands on board The Rapture, a vessel outfitted with collection and holding equipment to capture and harbor local species. This is a hands-on expedition and equipment will be provided to fully explore marine life in the Channel Islands Marine Sanctuary. Price includes credit units, food, fuel charges & crew fees.

SCHEDULE NO: 10079

DAYS: SMTWThFSa (Jan 12-19)

INSTRUCTOR: HUVARD

FEE: \$1000

COMMUNICATIONS

COM 250-01 Newswriting for the Media

(3) Prerequisite: Typing 25 wpm and satisfactory score on department Writing Skills Exam

Instruction and practice in the basics of reporting and writing news for print and electronic media.

SCHEDULE NO: 10020

DAYS: M-Th (Beg Jan 6)

TIME: 6-9:45pm

LOCATION: FH B-009

INSTRUCTOR: WHETMORE

FEE: \$375

COM 495-01 International Film: Perception and Reality (3)

"Lights, sound, camera, action" have become word symbols which we recognize as being directly associated with film-making. We can respond to film through viewing, studying, interpreting, analyzing and evaluating artists in a cross-cultural setting, to gain understanding and insight of a medium which carries a "cultural message."

SCHEDULE NO: 10077

DAYS: M-Th (Beg Jan 6)

TIME: 6-9:50pm

LOCATION: LCH A103

INSTRUCTOR: L. LEE

FEE: \$375

GEOGRAPHY

GEO 350-01 World Geography (3)

Study of ten world regions; population distribution, landforms and natural resources urban and non-urban relationships, connections of trade and transportation, plus selected case studies involving water resources, boundaries and environmental impacts.

SCHEDULE NO: 10035

DAYS: M-S (Beg Jan 6)

TIME: 5:45pm-8:45pm M-F; 9am-12pm Sa 1/11 & 18

LOCATION: SBS B101

INSTRUCTOR: RENFREW

FEE: \$375

HISTORY

HIS 101-01 History of United States (3)

A study of the ideals, creeds, institutions and behavior of the peoples of the United States. Meets the State requirement in U.S. History.

SCHEDULE NO: 10033

DAYS: M-F (Beg Jan 6)

TIME: 9am-noon

LOCATION: SBS B131

INSTRUCTOR: BILLET

FEE: \$375

HUMANITIES

HUM 310-01 The Power of Masks (3)

Prerequisite: HUM 200 or ENG 110 & 111

This course will cover the significance and function of masks in African, European, American and Asian societies. Students will be introduced to the many uses of masks through lectures, slides, group investigation of performance masks and written articles. The purpose of the course is to draw attention to human expression of cultural identity through the creation and use of masks.

SCHEDULE NO: 10073

DAYS: M-Th (Beg Jan 6)

TIME: 9am-1pm

LOCATION: LCH A228

INSTRUCTOR: DELUCA

FEE: \$375

HUM 310-02 Film & Propaganda (3)

Prerequisite: HUM 200 or ENG 110 & 111

Film and literature are used as propaganda weapons to persuade, frighten, justify, entertain, and instruct audiences in every part of the globe. Course uses a variety of politically oriented films and essays to broaden students' artistic, aesthetic, and political history perspectives.

SCHEDULE NO: 10074

DAYS: M-Th (Beg Jan 6)

TIME: 9am-1pm

LOCATION: LCH A324

INSTRUCTOR: WELLS

FEE: \$375

HUM 310-03 Religion & Science (3)

Prerequisite: HUM 200 or ENG 110 & 111

This course examines the relationship between religion and science in Western society. The modern conflict is in one sense an outgrowth of the age-old tension between faith and reason (or, one could say, between the metaphysical and the physical). On the other hand, the modern conflict reflects a significant change in the way humans look at themselves and the world around them, and in where they look for answers to their most fundamental questions. This course will examine the historical tension as the context for understanding modern developments in the relationship between religion and science.

SCHEDULE NO: 10076

DAYS: M-Th (Beg Jan 6)

TIME: 5-9pm

LOCATION: LCH A228

INSTRUCTOR: JEFFERS

FEE: \$375

HUM 314-01 French Perspectives: The Enlightenment (3)

Prerequisite: HUM 200

The 18th century in general, but in France in particular, is commonly known as the Age of the Enlightenment. A new light was shed on man's thinking about the arts & sciences, about his personal & social relations, about the purpose of his existence, and about the kind of social and political institutions required to realize it. The changes this thinking brought about were immense--and how they affect us today will be addressed in this course.

SCHEDULE NO: 10075

DAYS: M-Th (Beg Jan 6)

TIME: 1-5:15pm

LOCATION: LCH A219

INSTRUCTOR: CALOIA

FEE: \$375

MARRIAGE, FAMILY, and CHILD COUNSELING

MFC 584-01 Legal and Ethical Aspects of Counseling (3)

Prerequisite: Graduate standing, consent of Instructor or department

Legal and ethical aspects of marriage contracts, adoption, dissolution and separation, confidentiality and privileged communication, research, professional and client interaction, malpractice, court testimony by the professional and the release of information, and professional standards in advertising. Required of MFC students.

SCHEDULE NO: 10063

DAYS: T-F (Beg Jan 7)

TIME: 6-9:50pm

LOCATION: SBS A216

INSTRUCTOR: AVINERI

FEE: \$375

MATHEMATICS

MAT 207 & 207A-01 Math for Elementary School Teachers: Geometry (3)

Prerequisite: MAT 107 or with a grade of "C" or better

Primarily for prospective elementary school teachers. Geometry from an intuitive problem solving standpoint. Constructions, symmetry, translations, rotations, patterns, area, volume, and the metric system. Topics from graph, theory and topology.

SCHEDULE NO: 10010 (MAT 207) 10024 (207A)

DAYS: M-Th (Beg Jan 6)

TIME: 5-9:50pm

LOCATION: SBS A204

INSTRUCTOR: WILKINS

FEE: \$375

MUSIC

MUS 494-01-2-3 Independent Study (1-3)

Prerequisite: Consent of Instructor and Department Chair

In consultation with a Music faculty member, the student investigates a scholarly topic or undertakes a creative project.

SCHEDULE NO: 10002	(494-01, 1 unit)
10003	(494-02, 2 units)
10004	(494-03, 3 units)

DAYS: TBA, TIME, LOCATION: TBA

INSTRUCTOR: CHAMPION

FEE: TO BE DETERMINED BY NUMBER OF UNITS

MUS 594-01-2-3 Independent Study (1-3)

Prerequisite: Consent of Instructor and Department Chair

In consultation with a Music faculty member, the student investigates a scholarly topic or undertakes a creative project. Repeatable course.

SCHEDULE NO: 10005	(594-01, 1 unit)
10006	(594-02, 2 units)
10007	(594-03, 3 units)

DAYS, TIME, LOCATION: TBA

INSTRUCTOR: CHAMPION

FEE: TO BE DETERMINED BY NUMBER OF UNITS

PHILOSOPHY

PHI 120-01 Critical Reasoning (3)

Introduction to methods of critical thinking, including the nature of arguments, formal and informal fallacies, deductive and inductive arguments. Provides student with critical skills in both academic and nonacademic context.

SCHEDULE NO: 10012

DAYS: M-Th (Beg Jan 6)

TIME: 6-9:50pm

LOCATION: LCH A219

INSTRUCTOR: MALHOTRA

FEE: \$375

PSYCHOLOGY

PSY 305-01 History and Systems of Psychology (3)

The study of the development of psychology as a discipline, and the influence of principal leaders and modern psychology.

SCHEDULE NO: 10019

DAYS: M-TH (Beg Jan 6)

TIME: 1-4:50pm

LOCATION: SBS B209

INSTRUCTOR: GRAY-SHELLBERG

FEE: \$375

PSY 350-01 Developmental Psychology (3)

The cognitive, psychological and social development of the child from birth to adolescence

SCHEDULE NO 10023

DAYS: M-Th (Beg Jan 6)

TIME: 9am-12:50pm

LOCATION: SBS A144

INSTRUCTOR: HENSCHEL

FEE: \$375

PSY 490-01 Senior Seminar: Post-Traumatic Stress Disorder (3)

Prerequisite: PSY 230, PSY 235, and PSY 330 or PSY 331 and senior standing.

A seminar designed to integrate previous work and experience by emphasizing the application of theoretical models and research designs and the relationship among theory, research and the dissemination of research findings.

SCHEDULE NO: 10018

DAYS: M, W, SA (Beg Jan 6)

TIME: MW: 5-10pm; SA 9am-5:30pm

LOCATION: SBS B209

INSTRUCTOR: HASS

FEE: \$375

PSY 494 -01 Independent Study (1)

Prerequisite: Consent of Instructor

A reading program of selected topics conducted under the supervision of a faculty member.

Repeatable course.

SCHEDULE NO: 10027

DAYS, TIME & LOCATION TBA (Beg Jan 6)

INSTRUCTOR: GRAY-SHELLBERG

FEE: \$125

PSY 550-01 Seminar in Developmental Psychology (3)

Prerequisite: PSY 230 or MAT 131; PSY 235 and PSY 350 or equivalent

Exploration and discussion of recent theoretical and research literature on topics such as early experience, intelligence vs. cognition, gerontology, imitation and social development, and research on adolescence.

SCHEDULE NO: 10017

DAYS: M-Th (Beg Jan 6)

TIME: 6-10pm

LOCATION: SBS B231

INSTRUCTOR: BOHART

FEE: \$375

NOTE: BOXED CLASSES ONLY

SPRING CLASSES: Meet 1/6/97-2/24/97

PSY 494 (71) Independent Study (2)

PSY 494 (72) Independent Study (3)

Prerequisite: Consent of Instructor

A reading program of selected topics conducted under the supervision of a faculty member.

Repeatable course.

SCHEDULE NO: 27915 (PSY 494-71)

SCHEDULE NO: 27916 (PSY 494-72)

DAYS, TIME & LOCATION TBA

INSTRUCTOR: GRAY-SHELLBERG

FEE: DETERMINED BY THE NUMBER OF UNITS

SCIENCE, MATH & TECHNOLOGY

SMT 310-01 Science & Technology (3)

Prerequisite: Completion of lower division General Studies science requirements

An assessment of the interrelationships of Science and Technology. Study of the development of technological advances and the scientific principles behind them.

SCHEDULE NO: 10014

DAYS: T-F (Beg Jan 7)

TIME: 9am-1pm

LOCATION: NSM D123

INSTRUCTOR: WIGER

FEE: \$375

**SOCIAL &
BEHAVIORAL SCIENCES**

SBS 318-01 Cultural Pluralism: Personal and Civil Rights (3)

Personal and civil rights in social and legal context, covering racial and ethnic justice, religious freedom, right of privacy, freedom of speech and the press.

SCHEDULE NO: 10011

DAYS: M-Th (Beg Jan 6)

TIME: 9am-1pm

LOCATION: SBS A216

INSTRUCTOR: GARBER

FEE: \$375

SBS 318-02 Cultural Pluralism (3)

Prerequisite: Completion of lower division social science requirements

Analysis of cultural diversity and the processes of cultural interaction, inter-ethnic relations and social integration of the community, national and international levels. Special focus of this course unavailable at the time of printing.

SCHEDULE NO: 10030

DAYS: M-Th (Beg Jan 6)

TIME: 1:30-5:30pm

LOCATION: SBS B101

INSTRUCTOR: A. FISHER

FEE: \$375

SBS 318-03 Cultural Pluralism: Managing Racial and Ethnic Conflict (3)

This course covers an analysis of cultural diversity and the processes of cultural interaction, interethnic relations and social integration on the community, national and international levels. This course will satisfy both the Integrative Studies in Social Science and the Cultural Pluralism requirements.

SCHEDULE NO: 10031

DAYS: M-Th (Beg Jan 6)

TIME: 6-9:50pm

LOCATION: SBS F121

INSTRUCTORS: WHIPPLE & WITHERSPOON

FEE: \$375

SBS 318-31 Cultural Pluralism: Cultural Diversity in Southern California (3)

This is a CODEC course

Following a long period of restrictive immigration for most of the 20th Century after 1910, the 1970s, 1980s and 1990s have witnessed a veritable flood of immigration to the U.S.: it is primarily composed of immigrants from Mexico, Central American and Asia and concentrated in the Western U.S. In this course, participants will develop informed opinions from historical, economical and social points of view on this issue.

SCHEDULE NO: 10032

DAYS: M-Th (Beg Jan 6)

TIME: 6:30-10pm

LOCATION: CSUDH SITE

INSTRUCTOR: HEIFETZ

FEE: \$375

SBS 318-32 Cultural Pluralism: Cultural Diversity in Southern California (3)

This is a CODEC course

Following a long period of restrictive immigration for most of the 20th Century after 1910, the 1970s, 1980s and 1990s have witnessed a veritable flood of immigration to the U.S.: it is primarily composed of immigrants from Mexico, Central American and Asia and concentrated in the Western U.S. In this course, participants will develop informed opinions from historical, economical & social points of view.

SCHEDULE NO: 10071

DAYS: MTWTh (Beg Jan 6)

TIME: 6:30-10pm

LOCATION: FOUNTAIN VALLEY COASTLINE SITE

INSTRUCTOR: HEIFETZ

FEE: \$465

SBS 318-33 Cultural Pluralism: Cultural Diversity in Southern California (3)

This is a CODEC course

Following a long period of restrictive immigration for most of the 20th Century after 1910, the 1970s, 1980s and 1990s have witnessed a veritable flood of immigration to the U.S.: it is primarily composed of immigrants from Mexico, Central American and Asia and concentrated in the Western U.S. In this course, participants will develop informed opinions from historical, economical and social points of view.

SCHEDULE NO: 10072

DAYS: MTWTh (Beg Jan 6)

TIME: 6:30-10pm

LOCATION: SYLMAR/LA MISSION SITE

INSTRUCTOR: HEIFETZ

FEE: \$465

SOCIOLOGY

SOC 320-01 Sociology of Family (3)

Study of the social processes & structural patterns affecting contemporary family life in U.S. society.

SCHEDULE NO 10022

DAYS: M-Th (Beg Jan 6)

TIME: 1-5pm

LOCATION: SBS E220

INSTRUCTOR: CARRIGAN

FEE: \$375

SOC 331-01 Minority Racial & Ethnic Relations (3)

Cross-listed with SOC 560-01

Investigation of current American racial and ethnic problems in world-wide and historical perspective.

SCHEDULE NO: 10061

DAYS: MTWTh (Beg Jan 6)

TIME: 6-9:50pm

LOCATION: SBS D121

INSTRUCTOR: HOVARD

FEE: \$375

SOC 365-01 Deviant Behavior (3)

Consideration of deviant behavior. Study of the forms and processes of deviance, and the distribution of its occurrence. A systematic analysis of particular kinds of violations of normative rules as related to general processes of interaction in everyday social activities.

SCHEDULE NO: TBA

DAYS: MTWTh (Beg Jan 6)

TIME: 9am-12:15pm

LOCATION: TBA

INSTRUCTOR: ROBERTSON

FEE: \$375

SOC 560-01 Seminar in Racial & Ethnic Relations (3)

Cross-listed with SOC 331-01

A systematic inquiry into the experience of racial and ethnic minorities in the United States. Analysis of the sociological literature on Interethnic relations, ethnic stratification and inequality. Implications for social policy.

SCHEDULE NO: 10060

DAYS: MTWTh (Beg Jan 6)

TIME: 6-9:50pm

LOCATION: SBS D121

INSTRUCTOR: HOVARD

FEE: \$375

SOC 597-01 Directed Reading (1)

Independent reading under direction of supervising faculty member in Sociology. Repeatable course.

SCHEDULE NO: 10062

DAYS, TIME, LOCATION: TBA (Beg Jan 6)

INSTRUCTOR: HOVARD

FEE: \$125

(Faint background text: Winter Session Registration Form)

SECTION	UNIT	COURSE	CRN	SECTION	UNIT	COURSE	CRN	SECTION	UNIT	COURSE	CRN

NAME: _____ UNIT: _____ COURSE: _____ CRN: _____
 SECTION: _____ UNIT: _____ COURSE: _____ CRN: _____
 CLASS: _____ UNIT: _____ COURSE: _____ CRN: _____
 TOTAL FEES: \$ _____
 TOTAL: \$ _____
 SIGNATURE: _____ DATE: _____

REFUND POLICY (please read and sign below)

Refunds are based on the date a student officially withdraws from a class and are calculated as follows: **Prior to the first day of the Winter Session, the refund will be the total fee paid, less a \$10 administrative cost. On the first two days of the Winter Session, the refund will be the total fee paid, less the fee for one unit. During the remainder of the first week, the refund will be 65% of the first two days' refund. After the first week, there will be no refunds.**

Signature: _____ Date: _____

HOW TO REGISTER:

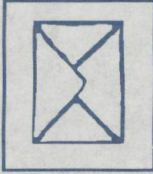

MAIL TO OR STOP BY:
 CSU Dominguez Hills,
 Extended Education,
 SCC B141, 1000 E.
 Victoria Street, Carson,
 CA 90747

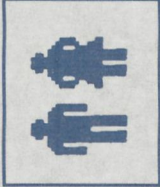

FAX TO: Extended Education, (310) 516-3971
 For information, call (310)243-3741.

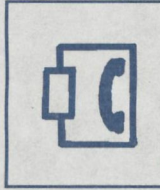

Winter Session Registration Form

Social Security No: _____ Birth Date: _____
 Month/Day/Year

Name: _____
 Last, First, M.I.

Address: _____
 Street City State Zip

Telephone: _____
 Daytime Evening Fax

New address? Yes No Male Female
 Enrolled at CSUDH previously? yes no
 Date last enrolled: _____

SCHEDULE #	DEPARTMENT	COURSE	SECTION	UNITS	COURSE FEE	INSTRUCTOR/DEPT CONSENT

WINTER
SESSION

Course Fee \$ _____

ITFS Fee \$ _____

Other Fees \$ _____

Late Fee \$ _____

TOTAL FEES PAID \$ _____

Check/Money Order, Made Payable to CSUDH

I AUTHORIZE THE USE OF MY VISA MASTERCARD

ACCOUNT NUMBER _____

EXP. DATE _____

REFUND POLICY (please read and sign below)

Refunds are based on the date a student officially withdraws from a class and are calculated as follows: **Prior to the first day of the Winter Session**, the refund will be the total fee paid, less a \$10 administrative cost. **On the first two days of the Winter Session**, the refund will be the total fee paid, less the fee for one unit. **During the remainder of the first week**, the refund will be 65% of the first two days' refund. **After the first week, there will be no refunds.**

Signature: _____ Date: _____

HOW TO REGISTER:



MAIL TO OR STOP BY:
 CSU Dominguez Hills,
 Extended Education,
 SCC B141, 1000 E.
 Victoria Street, Carson,
 CA 90747



FAX TO: Extended
 Education, (310)
 516-3971
 For information, call
 (310)243-3741.



Winter Session Registration Form

(FILL IN THE USE OF NAME)

Name: _____
 Address: _____
 City: _____
 State: _____
 Zip: _____
 Telephone: _____
 E-mail: _____
 Date of Birth: _____
 Sex: _____
 Race: _____
 Religion: _____
 Marital Status: _____
 Occupation: _____
 Reason for Enrollment: _____
 I agree to pay the fee of _____ and to be bound by the conditions of the registration.

INSTRUCTOR/PROFESSOR CONSENT

SCHEDULE # DEPARTMENT COURSE SECTION TIME INSTRUCTOR/PROFESSOR CONSENT

NOTE: BOXED CLASSES ONLY
SPRING CLASSES: Meet 1/6/97-2/24/97

SOC 596-71 Practicum in Teaching Sociology (3)

Prerequisite: Classified Graduate Standing
Supervised experience in teaching Sociology. Techniques and skills appropriate to instruction at the college level. Instructional and evaluative experiences under supervision of sociology faculty. Repeatable for a maximum of six units.
SCHEDULE NO: 27917
DAYS, TIME & LOCATION TBA
INSTRUCTOR: HOVARD
FEE: \$375

SOC 597-71 Directed Reading (2)

Independent reading under direction of supervising faculty member in Sociology. Repeatable course.
SCHEDULE NO: 27918
DAYS, TIME, LOCATION TBA
INSTRUCTOR: HOVARD
FEE: \$250

SOC 599-71 (72) Graduate Capstone in Sociology (1) (2)

Prerequisite: SOC 505, 555, 511 OR 550 and Advancement to Candidacy in Sociology
Graduate Program is required. Supervised thesis, special project, or comprehensive examination in sociology.
SCHEDULE NO: 27919 (SOC 599-71)
SCHEDULE NO: 27920 (SOC 599-72)
DAYS, TIME, LOCATION TBA
INSTRUCTOR: HOVARD
FEE: DETERMINED BY NUMBER OF UNITS

SPANISH

SPA 110-01 Beginning Spanish (3)

Basic instruction in Spanish. Training in speaking, listening, reading, and writing for students who have no previous work in Spanish.
SCHEDULE NO: 10009
DAYS: M-Th (Beg Jan 6)
TIME: 4-7:50pm
LOCATION: LCH A221
INSTRUCTOR: ARANCIBIA
FEE: \$375

SPA 111-01 Beginning Spanish II (3)

Prerequisite: SPA 110 or equivalent
A continuation of Spanish 110.
SCHEDULE NO: 10081
DAYS: M-Th (Beg Jan 6)
TIME: 4-7:50pm
LOCATION: LCH A229
INSTRUCTOR: FERNANDEZ
FEE: \$375

SPA 341-01 Advanced Conversation (3)

Prerequisite: SPA 221 or equivalent
Intensive conversation leading to fluency in the use of idiomatic, everyday Spanish and the development of a comprehensive, practical vocabulary. Useful for public service, as well as for the bilingual/cross-cultural credential program.
SCHEDULE NO: 10042
DAYS: M-Th (Beg Jan 6)
TIME: 1-4:50pm
LOCATION: LCH A227
INSTRUCTOR: CUESTAS
FEE: \$375

SPA 400-01 Teaching School Subject Matter in Spanish (3)

Prerequisite: Knowledge of Spanish or consent of instructor

Vocabulary & materials used in elementary or secondary schools for teaching reading, writing, mathematics, science, & social studies in Spanish. Aspects & problems of language acquisition & linguistic transitions made by English speakers acquiring Spanish proficiency. Required for credential candidates.

SCHEDULE NO: 10008
DAYS: M-Th (Beg Jan 6)
TIME: 4-7:50pm
LOCATION: LCH A230
INSTRUCTOR: WATTS
FEE: \$375

THEATRE

THE 100-01 Television, Film & Theatre (3)

Appreciation of the performing arts of television, film, and the live theatre through the viewing of films & videotapes, and attendance at plays & musicals.

SCHEDULE NO: 10015
DAYS: M-Th (Beg Jan 6)
TIME: 9am-12:50pm
LOCATION: LCH A221
INSTRUCTOR: RODNEY
FEE: \$375

THE 120-01 Fundamentals of Speech (2)

Must also register for THE 120A-01

Basic oral communication skills, with practice in variety of speech-oriented situations.

SCHEDULE NO: 10013
DAYS: M-Th (Beg Jan 6)
TIME: 9am-12:20pm
LOCATION: LCH A230
INSTRUCTOR: WEINER
FEE: \$270

THE 120A-01 Fundamentals of Speech (0)

Must also register for THE 120-01

SCHEDULE NO: 10083
DAYS: M-Th (Beg Jan 6)
TIME: 9am-12:20pm
LOCATION: LCH A230
INSTRUCTOR: WEINER
FEE: \$0

THE 320-01 Speech Skills and Techniques (3)

Effective and persuasive oral communication in a variety of situations: formal address; group discussion interviews, chairing of meetings, and others. Of particular value for Liberal Studies majors, managers and business persons.

SCHEDULE NO: 10034
DAYS: M-Th (Beg Jan 6)
TIME: 6-9:50pm
LOCATION: LCH A223
INSTRUCTOR: HEUSCHKEL
FEE: \$375

Education

GRADUATE EDUCATION

GED 460-01 Introduction to Exceptional Children (3)

Prerequisites: TED 305, TED 402 or equivalent

Reviews field of exceptionality including behavioral and learning characteristics of handicapped pupils in terms of developmental and program needs. Covers the current eligibility criteria, legal rights and exemplary school programs for the learning, severely, physically, visually, & communication handicapped.

SCHEDULE NO: 10064
DAYS: W-Sa (Beg Jan 8)
TIME: W-Sa: WThF 4-7:30pm; Sa 8:30am-noon
LOCATION: SCC E149
INSTRUCTOR: PATTERSON
FEE: \$375

GED 524-01 Legal Rights and Public Policy for Persons with Disabilities (3)

Prerequisites: GED 460 and GED 561

Analysis of legal issues in special education. Development of public policy and examination of the impact of policy on teachers, administrators and parents.

SCHEDULE NO: 10065

DAYS: T,Th& Sa (Beg Jan 4)

TIME: T & Th: 4:30-8:05pm; Sa: 9am-4pm

LOCATION: SBS D125

INSTRUCTOR: FARRON

FEE: \$375

GED 567-01 Diagnosis and Prescription for the Learning Handicapped (3)

Prerequisites: Acceptance into Learning, Handicapped/Severely Handicapped Credential Program

Practice in the administration, scoring & interpretation of current informational diagnostic tests in the major basic skill areas. Application to the planning of individual educational programs for the learning handicapped.

SCHEDULE NO: 10067

DAYS: T,Th& Sa (Beg Jan 4)

TIME: T & Th: 4:30-8:05pm; Sa: 9am-4pm

LOCATION: SBS E122

INSTRUCTOR: GREENBERG

FEE: \$375

GED 594S-01 Independent Study (3)

Independent study undertaken under the supervision of a faculty member.

SCHEDULE NO: 10066

DAYS, TIME & LOCATION: TBA (Beg Jan 6)

INSTRUCTOR: CONTRERAS

FEE: \$375

PHYSICAL EDUCATION

PED 425-01 Elementary Physical Education Methods (3)

Overview of bodies of knowledge in the field of physical education and their application to elementary physical education. Analysis of educational theories and practices as they relate to effectively teaching physical education to elementary school children.

Course includes peer teaching lessons.

SCHEDULE NO: 10068

DAYS: M-Th

TIME: 5:30-9:30pm

LOCATIONS: Gym A104 & FH C008

INSTRUCTOR: ESTABROOK

FEE: \$375

PED 425-02 Elementary Physical Education Methods (3)

Overview of bodies of knowledge in the field of physical education and their application to elementary physical education. Analysis of educational theories and practices as they relate to effectively teaching physical education to elementary school children.

Course includes peer teaching lessons.

SCHEDULE NO: 10069

DAYS: M-Th

TIME: 9am-1pm

LOCATION: FH D003

INSTRUCTOR: WING

FEE: \$375

PED 426-01 Directed Teaching Elementary Physical Education (1)

Prerequisite: PED 425

Planned directed teaching in elementary physical education at a cooperating elementary school under professional supervision.

SCHEDULE NO: 10080

DAYS: M & W

TIME: 9am-noon

LOCATION: FH C008

INSTRUCTOR: ACOSTA

FEE: \$125

PED 449S-01 Directed Teaching in Secondary Physical Education (1)

Prerequisite: PED 448

Planned directed teaching in secondary physical education at a cooperating secondary school under professional supervision.

SCHEDULE NO: 10070

DAYS: M-Th

TIME: 1-2pm

LOCATION: FH C008

INSTRUCTOR: WING

FEE: \$125

PED 494-01-2-3 Independent Study (1-3)

Prerequisites: Physical Education Major or Minor; upper division standing.

Advanced study in physical education, with each student participating in a special project mutually agreed upon by student and instructor.

SCHEDULE NO: 10036 (494-01)

10037 (494-02)

10038 (494-03)

DAYS, TIME & LOCATION: TBA

INSTRUCTOR: MARICH

FEE: DETERMINED BY NUMBER OF UNITS

PED 496-01-2-3 Internship in Physical Education (1-3)

Prerequisites: Physical Education Major or Minor; upper division standing is required; PED 448 is recommended

Planned internship in alternative physical education careers, athletics or dance at a cooperating institution, agency or company under professional supervision. Application of the principles and skills acquired in the student's chosen major program.

SCHEDULE NO: 10039 (496-01)

10040 (496-02)

10041 (496-03)

DAYS, TIME & LOCATION: TBA

INSTRUCTOR: MARICH

FEE: DETERMINED BY NUMBER OF UNITS

TEACHER EDUCATION

TED 304-01 Foundations in Education (1)

Must be taken concurrently with TED 402-01 Sch # 10048

Prerequisite: Acceptance to credential program

An overview of the historical, philosophical, cultural, and sociological foundations on which the U.S. educational system is based.

SCHEDULE NO: 10047

DAYS: TWTh (Beg Jan 7)

TIME: 4-8:30pm

LOCATION: SBS B238

INSTRUCTOR: LAL

FEE: \$125

TED 304-02 Foundations in Education (1)

Prerequisite: Acceptance to credential program

An overview of the historical, philosophical, cultural, and sociological foundations on which the U.S. educational system is based.

SCHEDULE NO: 10050

DAYS: Sa (Beg Jan 11)

TIME: 9am-5pm

LOCATION: SBS F225

INSTRUCTOR: McDERMOTT

FEE: \$125

TED 305S-01 Introduction to Urban Classroom (1)

Must be taken concurrently with TED 415-01, Sch # 10044

Observation and participation in urban, multicultural school settings, working with language diverse students. Includes class meetings; requires reflective journal and case study preparation. CR/NC grading.

SCHEDULE NO: 10043

DAYS: M, W, Th (Beg Jan 6)

TIME: 4:30-9pm

LOCATION: SCC E153

INSTRUCTOR: ANZALDUA

FEE: \$125

TED 305S-02 Introduction to Urban Classroom (1)

Must be taken concurrently with TED 415-02, Sch # 10046

Observation and participation in urban, multicultural school settings, working with language diverse students. Includes class meetings; requires reflective journal and case study preparation. CR/NC grading.

SCHEDULE NO: 10045

DAYS: TWTh (Beg Jan 7)

TIME: 4-8:30pm

LOCATION: SCC 11305

INSTRUCTOR: GORDON

FEE: \$125

TED 402-01 Motivation & Learning (2)

Must be taken concurrently with TED 304-01 Sch # 10046

Prerequisite: Acceptance or Intern status in program.

Psychology of learning and motivation related to instruction: emphasis on application of learning principles to classroom learning situations, including multicultural settings. Survey of applicable research from educational psychology and psychology.

SCHEDULE NO: 10048

DAYS: TWTh (Beg Jan 7)

TIME: 4-8:30pm

LOCATION: SBS B238

INSTRUCTOR: LAL

FEE: \$250

TED 402-02 Motivation & Learning (2)

Prerequisite: Acceptance or Intern status in program.

Psychology of learning and motivation related to instruction: emphasis on application of learning principles to classroom learning situations, including multicultural settings. Survey of applicable research from educational psychology and psychology.

SCHEDULE NO: 10053

DAYS: TTh (Beg Jan 7)

TIME: 4-8:30pm

LOCATION: SBS D225

INSTRUCTOR: HARE

FEE: \$250

TED 403-01 Reading/Language Arts in Elementary Schools (3)

Prerequisite: Acceptance or intern status in multiple subject program.

Includes systems of teaching beginning literacy; appropriate strategies for implementing literature-based, integrated reading/writing curriculum, consistent with California Language Arts Framework; effective lesson design, incorporating strategies for second language acquisition, sheltered instruction, appreciation of multi-cultural literature.

SCHEDULE NO: 10049

DAYS: TWTh (Beg Jan 7)

TIME: 4-8:30pm

LOCATION: SCC L149

INSTRUCTOR: McDERMOTT

FEE: \$375

TED 407-01 Language Learning (3)

Focus on linguistic, social, and cultural factors in schooling language minority students; how factors considered for effective learning practices. Areas of concentration include primary language development, second language acquisition, evaluation, current research.

SCHEDULE NO: 10052

DAYS: T,W & Th (Beg Jan 7)

TIME: 4-8:30pm

LOCATION: SBS D 219

INSTRUCTOR: RUSSELL

FEE: \$375

TED 407-02 Language Learning (3)

Focus on linguistic, social, and cultural factors in schooling language minority students; how factors considered for effective learning practices. Areas of concentration include primary language development, second language acquisition, evaluation, current research.

SCHEDULE NO: 10051

DAYS: W, Th, F (Beg Jan 8)

TIME: 4-8:30pm

LOCATION: SBS A144

INSTRUCTOR: LALAS

FEE: \$375

TED 415-01 Multicultural Perspectives for Teachers (2)

Must be taken concurrently with TED 305-01 Sch # 10043

Analysis and application of the concept of cultural diversity. Prepares teachers and prospective teachers for multicultural classroom environments and utilization of appropriate materials and methods for culturally, ethnically, and language diverse student populations.

SCHEDULE NO: 10044

DAYS: MWTh (Beg Jan 6)

TIME: 4:30-9pm

LOCATION: SCC E153

INSTRUCTOR: ANZALDUA

FEE: \$250

TED 415-02 Multicultural Perspectives for Teachers (2)

Must be taken concurrently with TED 305-02 Sch # 10045

Analysis and application of the concept of cultural diversity. Prepares teachers and prospective teachers for multicultural classroom environments and utilization of appropriate materials and methods for culturally, ethnically, and language diverse student populations.

SCHEDULE NO: 10046

DAYS: TWTh (Beg Jan 7)

TIME: 4-8:30pm

LOCATION: SCC 11305

INSTRUCTOR: GORDON

FEE: \$250

TED 420-01 Computer Literacy for Teachers (1)

Prerequisite: Acceptance in Multiple Subject/Single Subject credential program

Identifies issues in the use of computer technology; provides on-line microcomputer experience in using and evaluating coursework and incorporating instructional computer use into a specific lesson; gives practice in the use of teacher utilities and application programs. CR/NC grading.

SCHEDULE NO: 10054

DAYS: Sa 3 mtgs (Beg Jan 4)

TIME: 9am-3pm

LOCATION: SCC E139

INSTRUCTOR: KARR

FEE: \$135

TED 420-02 Computer Literacy for Teachers (1)

Prerequisite: Acceptance in Multiple Subject/Single Subject credential program

Identifies issues in the use of computer technology; provides on-line microcomputer experience in using and evaluating coursework and incorporating instructional computer use into a specific lesson; gives practice in the use of teacher utilities and application programs. CR/NC grading.

SCHEDULE NO: 10055

DAYS: Sa 3 mtgs (Beg Jan 4)

TIME: 9am-3pm

LOCATION: SOE 1117

INSTRUCTOR: ZARRA

FEE: \$135

TED 494S-01 Independent Study (1)

Prerequisite: consent of instructor

Independent study undertaken under the supervision of a member.

SCHEDULE NO: 10056

DAYS, TIME, LOCATION: TBA (Beg 1/6)

INSTRUCTOR: STAFF

FEE: \$125

TED 494S-02 Independent Study (2)

Prerequisite: consent of instructor

Independent study undertaken under the supervision of a member.

SCHEDULE NO: 10057

DAYS, TIME, LOCATION: TBA (Beg 1/6)

INSTRUCTOR: STAFF

FEE: \$250

TED 494S-03 Independent Study (3)

Prerequisite: consent of instructor

Independent study undertaken under the supervision of a member. Repeatable course.

SCHEDULE NO: 10058

DAYS, TIME, LOCATION: TBA (Beg 1/6)

INSTRUCTOR: STAFF

FEE: \$375

Health

HEALTH

HEA 300-61 Health in Public Educ (3)

Prerequisite: HEA 100 or equiv. is recommended

Health education is required course for the professional multiple or single-subject, clear credential teaching applicants. Coverall all topics designated in the Health Framework for California, including nutrition, the physiological and sociological effects of substance abuse; cardiopulmonary resuscitation and child abuse.

SCHEDULE NO: 10059

DAYS: T,Th, Fri & Sa (Beg Jan 7)

TIME: T, Th: 6-10pm; Sat 9am-5pm (Jan 11, 18);
Fri: (Jan 24 only) 6-10pm

LOCATION: SHC A145

INSTRUCTOR: KROCHALK

FEE: \$375

Student Services Hours Winter Session Only

Bookstore - Student Union

Thu-Fri Jan 2-3	8am-4pm
Sat-Sun Jan 4-5	CLOSED
Mon-Thu Jan 6-9	8am-6:30pm
Fri Jan 10	8am-4pm
Sat Jan 11	8:30am-2pm
Sun Jan 12	CLOSED
Mon-Thu Jan 13-16	8am-6:30pm
Fri Jan 17	8am-4pm
Sat-Mon Jan 18-20	CLOSED
Tue-Thu Jan 21-23	8am-6:30pm
Fri Jan 24	8am-4pm

Library

Mon & Thu	8am-7pm
Tu & Wed	8am-9pm
Fri	8am-5pm
Sat Jan 11 & 18	11am-3pm
All Sundays	CLOSED
Mon Jan 20	CLOSED

Food Service - Student Union

Th-Fri Jan 2-3	7:30am-5pm
Sat-Sun Jan 4-5	CLOSED
Mon-Th Jan 6-9	7:30am-7pm
Fri Jan 10	7:30am-5pm
Sat Jan 11	7:30am-3pm
Sun Jan 12	CLOSED
Mon-Thu Jan 13-16	7:30am-7pm
Fri Jan 17	7:30am-5pm
Sat-Mon Jan 18-20	CLOSED
Tue-Thu Jan 21-23	8am-7pm
Fri Jan 24	7:30am-5pm

Campus closed on Martin Luther King Holiday, January 20. No classes.

Hours subject to change.

Explore the CHANNEL ISLANDS January 12-19

Take BIO 495 (3 unit option) aboard *The Rapture*



Each day of your trip will bring you to a new location. We will be traveling to Anacapa, Santa Cruz and Santa Rosa Islands. At these islands we will be observing the rich wealth of life that is protected in this sanctuary. Our multiple-day trips include activities such as snorkeling, kayaking, hiking and possibly water-skiing for recreation.

The Rapture

This vessel has been outfitted with collection and holding equipment to capture and harbor some of the local species. This will allow students to engage in a hands-on approach to learning about many of the species. Plankton nets will also be used for the collection of the micro-marine animals. Microscopes will be available for the observation of the animals that are not commonly apparent to the immersed snorkeler. Oceanographic devices such as secce disks, oxygen electrodes and meters and sediment grabs will be used to measure the varying parameters of the physical characteristics of the different sites of study. The students will learn to measure simple visibility and the water quality (dissolved oxygen, nitrates, pH, etc.). There will be an emphasis to instruct the students on simple taxonomy of the local species. Keys to local species will be available on the vessel for immediate referencing. Wet suits, snorkels, masks and fins will also be available to any student or passenger that does not have their own. Onboard, laptop computers can be used for data entry and statistical analysis.

The Sanctuary

The Channel Islands Marine Sanctuary boasts wide variety of marine life and habitats. These islands are positioned at a junction where the warm water from the tropics meets the cold water of the North. This mixing brings together varying species of marine plants and animals. These islands are surrounded by large kelp forests and rocky reefs. The kelp forests are a habitat that is ideal for many different kinds of animals. The forests may include the sea otter or an occasional gray whale feeding on the small crustacean.

The Channel Islands are rich in marine mammal populations. There are five species of pinnipeds found along the shorelines of the various islands. On our cruises you may have the opportunity to observe communities of Elephant seals or Sea lions. There are more than 25 species of sharks that live within the Sanctuary. These sharks vary in size from a 2-to-3-foot horn shark up to the harmless, 45-foot basking shark. These islands are famous for the more than 27 species of Cetaceans (whales and dolphins) that frequent the area. Pods of Killer Whales, Pilot whales and Bottlenose dolphins can be found hunting for prey. Large baleen whales, such as the gray whale, the blue whale or possibly the fin whale may be witnessed feeding on frill or migrating up or down the coast, depending on the time of year.

cost: \$1000 per person includes food, fuel, crew and activities.

FOR MORE INFORMATION REGARDING THE CRUISE,
CALL CERTIFIED MARINE EXPEDITIONS

(714) 675-6240

TO REGISTER FOR THE CRUISE, CALL (310) 243-3741

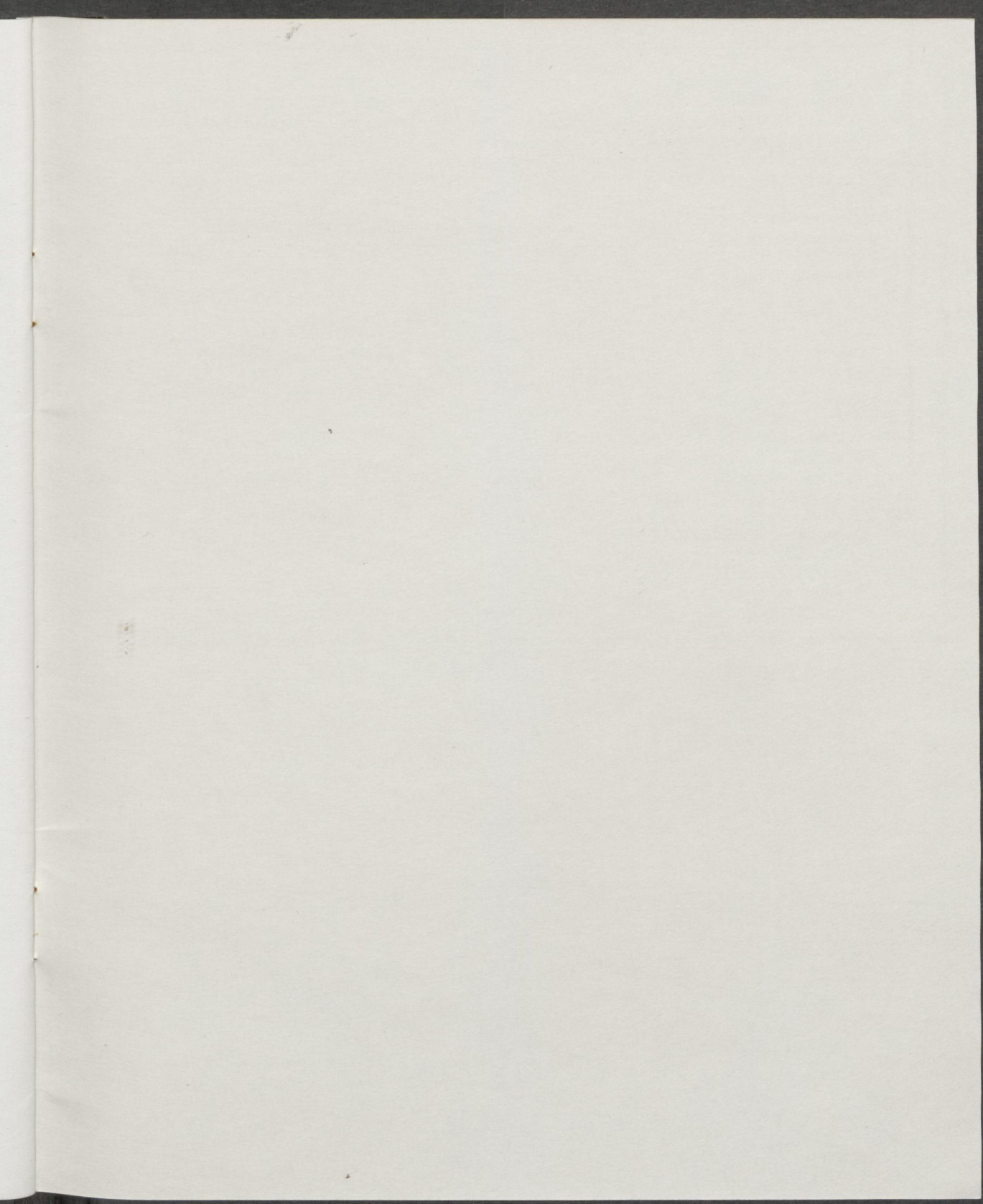

Special Sessions Programs

The Special Sessions area within the Division of Extended Education is in the unique position to offer a wide variety of individual courses for university credit to matriculating as well as non-matriculating students during both the special three week winter session and during the two summer sessions. During the fall and spring semesters, Special Sessions also offers a variety of courses for university credit that satisfy the requirements for a number of programs. Special Sessions programs are uniquely designed to accommodate the needs of a given population. In some cases the completion of a program may culminate in a bachelor's or master's degree and in others it may result in a certificate or credential.

College of Arts and Sciences:

Interdisciplinary Studies, Bachelor of Art Degree
Negotiation and Conflict Management, Master of Science Degree

Quality Assurance, Master of Science Degree

This degree program is offered in several formats:
on campus, on-site, at corporate sites and on the Internet.

School of Education:

Administrative Services, Credential

Assistive Technology Specialist, Certificate

California Math and Science Teacher Corps Project,
Credential

Community College Teaching, Certificate

Designated Subjects - Adult Education, Credential

Multiple Subject, Cross-Cultural, Language & Academic
Development Emphasis, Credential

Resource Specialist, Certificate

Single Subject, Cross-Cultural, Language and Academic
Development Emphasis, Credential

Urban Settings Counseling, Certificate

School of Health:

Nursing, Bachelor of Science Degree

This program is available over satellite
with Mind Extension University.

Physician's Assistant, Master of Science Degree
Prosthetics, Certificate

School of Management:

Business Administration, MBA Degree

All graduate courses will be offered on
KLCS (Channel 58 on regular TV from
Orange to Ventura counties).

**For more information about
these programs, call
(310) 243-2781**

2-415



California State University
Dominguez Hills

WINTER SESSION

1000 East Victoria Street
Carson, CA 90747

Non-Profit Organization
U.S. Postage

PAID

Permit No. 246
Gardena, CA