

# Winter Session '98

January 5 - 23rd



Earn up to 4 credits in 3 weeks  
Registration begins November 3rd

For more information call  
(310) 243-3741

California State University Dominguez Hills

V  
L  
C  
L  
A  
f  
V  
C  
S  
e  
C  
L  
s  
i  
V  
e  
i  
a  
L  
a  
M  
C  
C  
C  
S  
Q  
C  
S  
C  
S  
C  
C  
C

Winter session enrollment through the Division of Extended Education is open to everyone--regular CSUDH students and adults from the community. If you plan to attend CSUDH in the Spring or in the future, Winter Session is an excellent opportunity to get a head start on your program. You can meet the faculty, get to know the campus and its services and become comfortable with the challenges of the college environment. If you are already a student, you can use the Winter Session to accelerate progress toward your degree by taking general education or prerequisite courses.

Even if you are not degree-bound, you may want to start the new year by taking a course of special interest to you. The quiet Winter Session is a great way to explore new subjects or acquire new knowledge and skills on the CSUDH campus. Enrollment in a Winter Session course does not constitute admission to the University. If you are interested in University admission, call (310) 243-3696 for an application.

Not printed or distributed at taxpayers' expense

Table of Contents	1
Registration information	1-2
Course listings:	
Arts & Sciences	3
Education	10
Health	14
Student Services :	15-16

Registration Form: Center of Bulletin

For course program and registration information: (310) 243-3741

Office of Extended Education Hours:

Monday - Thursday, 8am-6pm, Friday: 8am-5pm,

Saturday: 8am-1:30pm

Campus is closed on Martin Luther King Holiday, Jan 19  
No classes will meet on that day.

Cover illustration: Robert Schuchman, Redondo Beach

## Admission Requirements

You are eligible to attend Winter Session if you:

- Are a high school graduate or 18 years or older or
- Are a student at CSUDH or other collegiate institution or
- Have met course prerequisites or
- Are a teacher holding credentials valid for teaching in California

When selecting courses, you are advised to refer to the following course descriptions for prerequisites or special qualifications which may be required for certain courses. In some instances, permission to enroll in a course must be obtained from the instructor.

You are not required to file transcripts or formal admission to Winter Session.

## Registration Procedures

There are four ways to register:

**Mail-in Registration:** Mail-in registration begins Monday, November 3, 1997 and ends Friday, December 19, 1997. Registrations post-marked after December 19 will be returned. The completed registration form must be accompanied by complete fee payment -- check, money order or Mastercard/Visa account number and expiration date. No cash, please.

**Walk-in Registration:** Walk-in registration in SCC B141 begins Monday, November 3, 1997 and ends Friday, January 2, 1998. You may walk in for late registration January 5 and January 6, 1998. Fees must be paid at the time of registration. It is important to note that the Extended Education Registration Office will not accept any registration forms from 12 noon on December 24 through January 1, 1998. The Registration Office will resume regular office hours on Friday, January 2, 1998.

FAX Registration: Complete the attached registration form and FAX it to (310) 516-3971. Fee payment must be made by Mastercard or VISA. FAX registrations are accepted from November 3, 1997 - January 4, 1998.

Telephone Registration: Telephone registration is available December 1-19, 1997 only with Mastercard or Visa from 8am-6pm Monday-Thursday, 8am-5pm Friday and from 8am-1:30pm on Saturday. Call (310) 243-3741.

Late Registration: Late registration for Winter Session is permitted Monday, January 5 and Tuesday, January 6 only. It requires the approval of the instructor. A \$25.00 late fee is charged.

Maximum Unit Load: The maximum number of credit units which may be earned without department approval is 4 credit units.

## *Change of Program*

Adding Classes: Classes may be added on January 5 and 6. You must obtain the signature of your instructor on an add/drop form.

Dropping Classes: Students may drop/withdraw without academic penalty until the end of the first week of the session. Students may withdraw with a "W" at any time prior to the last two days of class with the instructor's and the dean's signature. Students may only withdraw during the last two days of class (January 22-23) for serious and compelling reasons. Late withdrawals are permitted only in cases of documented accident or serious illness where the cause of withdrawal is due to circumstances clearly beyond the student's control and where the assignment of an Incomplete is not practical. The effective date of withdrawal is the date the forms are received by the Division of Extended Education. Non-attendance in a class, notifying the instructor or stopping payment on a check does not officially constitute withdrawal from a course.

Refunds: Refunds are based on the date a student officially withdraws from a class and are calculated as follows: Prior to January 5, 1998, the refund will be the total fee paid, less \$10 administrative costs. On the first two days of the session (January 5 & 6, 1998), the refund will be the total fee paid, less the fee for one unit. During the remainder of the first week, the refund will be 65% of the first 2 days' refund. After that date, there will be no refunds.

### Refund Schedule:

Units	Paid	Bef 1/5	1/5,6	1/7, 8 & 9
1	\$133	\$123	NONE	NONE
2	\$266	\$256	\$133	\$86.45
3	\$399	\$389	\$266	\$172.90
4	\$532	\$522	\$399	\$259.35

Grades: Winter Session grades will be mailed in February, 1998. If grade confirmation is required earlier, contact the instructor.

Cancelled Courses: Courses may be cancelled if there are not enough students enrolled. If a course is cancelled, a full refund will be automatically processed. Please allow six to eight weeks for processing.

Parking: A fall parking permit or a \$1.50 daily fee is required during the month of January.

### Fee Schedule and Charges:

Per credit unit	133.00*
<b>*Unless otherwise indicated</b>	
Late registration fee	25.00
Returned check	10.00
Parking	Permit or \$1.50/day

Fees and schedules subject to change.

## Arts & Sciences

### AFRICANA STUDIES

#### **AFS 201-01 Intro to African Studies(3)**

A survey of African Civilizations from antiquity to the present. The survey includes a review of the African presence in Asia, Europe, and the Americas. The course examines the experiences of peoples of African descent and their contributions to world civilizations.

**SCHEDULE NO:** 10003  
**DAYS:** M-Th (Beg Jan 5)  
**TIME:** 6-9pm  
**LOCATION:** SBS A210  
**INSTRUCTOR:** JOHNSON  
**FEE:** \$399

#### **AFS 395-01 African Aesthetics, Culture (3)**

Course description not available at time of printing.

**SCHEDULE NO:** 10004  
**DAYS:** M-F (Beg Jan 5)  
**TIME:** 6-9pm  
**LOCATION:** SBS E116  
**INSTRUCTOR:** ABILOGU  
**FEE:** \$399

### ART

#### **ART 101-01 Experiencing Creative Art (3)**

**Note:** Additional costs for simple art materials will be incurred

Learning modes of artistic expression through discussion of theories of composition, examination of the lives and goals of selected artists and art movements, and creation of individual and group art projects. Discussion of projects to develop skills in art criticism.

**SCHEDULE NO:** 10005  
**DAYS:** M-Th (Beg Jan 5)  
**TIME:** 9am-1pm  
**LOCATION:** LCH A115  
**INSTRUCTOR:** BAKER  
**FEE:** \$399

#### **ART 301A-01 Arts/Crafts - Non-Major (3)**

*Students will be required to purchase instructional materials.* Development, experience, and application of arts and crafts projects of special value to Liberal Studies and Recreation majors.

**SCHEDULE NO:** 10006  
**DAYS:** M-Th (Beg Jan 12)  
**TIME:** 1-4:50pm  
**LOCATION:** LCH A115  
**INSTRUCTOR:** BERMUDEZ  
**FEE:** \$399

#### **ART 301A-02 Arts/Crafts - Non-Major (3)**

*Students will be required to purchase instructional materials.* Development, experience, and application of arts and crafts projects of special value to Liberal Studies and Recreation majors.

**SCHEDULE NO:** 10007  
**DAYS:** M-Th (Beg Jan 5)  
**TIME:** 5-8:50pm  
**LOCATION:** LCH A115  
**INSTRUCTOR:** BERMUDEZ  
**FEE:** \$399

### COMMUNICATIONS

#### **COM 250-01 Newswriting for the Media**

**(3) Prerequisite:** Typing 25 wpm and satisfactory score on department Writing Skills Exam

Instruction and practice in the basics of reporting and writing news for print and electronic media.

**SCHEDULE NO:** 10008  
**DAYS:** M-Th (Beg Jan 5)  
**TIME:** 6-9:45pm  
**LOCATION:** FH B009  
**INSTRUCTOR:** WHETMORE  
**FEE:** \$399

## COMPUTER SCIENCE

### **CSC 251-01 C Language Programming and UNIX (3)**

*Prerequisite: CSC 123 or equivalent*

Introduction to programming in the C language and its use in systems programming in the UNIX operating system.

**SCHEDULE NO: 10009**

**DAYS: M-Th (Beg Jan 5)**

**TIME: 5:30-8:40pm**

**LOCATION: SBS A144**

**INSTRUCTOR: STAFF**

**FEE: \$420**

## HUMANITIES

### **HUM 310-01 Film & Propaganda (3)**

*Prerequisite: HUM 200 or ENG 110 & 111*

Film and literature are used as propaganda weapons to persuade, frighten, justify, entertain, and instruct audiences in every part of the globe. Course uses a variety of politically oriented films and essays to broaden students' artistic, aesthetic, and political history perspectives.

**SCHEDULE NO: 10074**

**DAYS: M-Th (Beg Jan 5)**

**TIME: 9am-12:50pm**

**LOCATION: LCH A324 & A103**

**INSTRUCTOR: WELLS**

**FEE: \$399**

### **HUM 314-01 French Perspectives: The Enlightenment (3)**

*Prerequisite: HUM 200*

The 18th century in general, but in France in particular, is known as the Age of the Enlightenment. A new light was shed on man's thinking about the arts & sciences, about his personal & social relations, about the purpose of his existence, and about the kind of social and political institutions required to realize it. The changes this thinking brought about were immense--and how they affect us today will be addressed in this course.

**SCHEDULE NO: 10075**

**DAYS: M-Th (Beg Jan 5)**

**TIME: 12:30-4pm**

**LOCATION: LCH A228**

**INSTRUCTOR: CALOIA**

**FEE: \$399**

## INTERDISCIPLINARY STUDIES

### **IDS 336-01 Sex & Gender in Comparative Perspective: China and the U.S. (3)**

An introduction to the history of sexuality and gender roles in the U.S. and China. Looks at sexuality and gender definition, sexuality and family structure, sexual values in religious and secular thought, the impact of changing reproductive technologies, and the regulation of sexual behavior in both societies, as well as the relationship between ethnicity, race and sex in U.S. history. Part of the course will deal with contemporary issues involving sexuality and society, with information from the news media and materials provided in class.

**SCHEDULE NO: 10017**

**DAYS: Sa & Su Jan 3,4,10, 11, 17, 18**

**TIME: 9am-5:30pm**

**LOCATION: SBS B203**

**INSTRUCTOR: POMERANTZ**

**FEE: \$399**

## MARRIAGE, FAMILY, and CHILD COUNSELING

### **MFC 584-01 Legal and Ethical Aspects of Counseling (3)**

*Prerequisite: Graduate standing, consent of Instructor or department*

Legal and ethical aspects of marriage contracts, adoption, dissolution and separation, confidentiality and privileged communication, research, professional and client interaction, malpractice, court testimony by the professional and the release of information, and professional standards in advertising. Required of MFC students.

**SCHEDULE NO:** 10019

**DAYS:** T-Sa (Beg Jan 6)

**TIME:** TWThF: 7-10pm; Sa 9am-1pm

**LOCATION:** SBS A216

**INSTRUCTOR:** AVINERI

**FEE:** \$399

## MATHEMATICS

### **MAT 009-01 Intermediate Algebra (3)**

*Prerequisite: MAT 005 or satis. score on ELM test.*

Topics include polynomial equations, graphing, determinants, systems of equations, radical and exponential expressions, complex numbers, logarithmic expressions and calculations, progressions and series, the binomial theorem. This course covers the material in second year high school algebra.

Credit earned from this course will not count towards a bachelors degree. CR/NC grading.

**SCHEDULE NO:** 10018

**DAYS:** M-Th (Beg Jan 5)

**TIME:** 5-8:50pm

**LOCATION:** SBS B101

**INSTRUCTOR:** STAFF

**FEE:** \$399

### **MAT 207-01 & 207A-01 Math for Elem School Teachers: Geometry (3)**

*Prerequisite: MAT 107 or with a grade of "C" or better*

Primarily for prospective elementary school teachers. Geometry from an intuitive problem-solving standpoint. Constructions, symmetry, translations, rotations, patterns, area, volume, and the metric system. Topics from graph, theory and topology.

**SCHEDULE NO:** 10021, 10022A

**DAYS:** M-Th (Beg Jan 5)

**TIME:** 5-9:50pm

**LOCATION:** SBS A204

**INSTRUCTOR:** WILKINS

**FEE:** \$399

## PHILOSOPHY

### **PHI 120-01 Critical Reasoning (3)**

We are often moved by appeals to emotions, but an appeal to reason can be tested and appreciated by criteria that define correct argument. If these criteria are not known, these cannot be employed. It is the purpose of this course to study those criteria that can be used to critically evaluate the correctness of arguments.

**SCHEDULE NO:** 10034

**DAYS:** M-Th (Beg Jan 5)

**TIME:** 6:30-9:30pm

**LOCATION:** LCH A219

**INSTRUCTOR:** MALHOTRA

**FEE:** \$399

## PSYCHOLOGY

### **PSY 342-01 Interpersonal & Group Dynamics (3)**

Methods, theories & research findings concerning interpersonal dynamics & the dynamics of small groups; class will learn communication skills and participate in various aspects of group experience.

**SCHEDULE NO: 10037**

**DAYS: M-Th (Beg Jan 5)**

**TIME: 5:30-9:30pm**

**LOCATION: SBS B203**

**INSTRUCTOR: TODD**

**FEE: \$399**

### **PSY 350-01 Developmental Psychology (3)**

The cognitive, psychological and social development of the child from birth to adolescence.

**SCHEDULE NO: 10036**

**DAYS: M-Th (Beg Jan 5)**

**TIME: 9am-12:50pm**

**LOCATION: SBS A144**

**INSTRUCTOR: HENSCHEL**

**FEE: \$399**

### **PSY 360-01 Theories of Personality (3)**

A study of basic theories of personality including type theories; trait theories; psychoanalytic learning, biosocial, self and holistic-integrative theories.

**SCHEDULE NO: 10038**

**DAYS: M-Th (Beg Jan 5)**

**TIME: 5:30-9:30pm**

**LOCATION: SBS B209**

**INSTRUCTOR: GRAY-SHELLBERG**

**FEE: \$399**

### **PSY 494/498 Ind Study/Dir Res (2-3)**

*Prerequisite: Consent of Instructor*

**SCHEDULE NO: 10072/10073**

**DAYS, TIME, LOCATION: TBA**

**INSTRUCTOR: GRAY-SHELLBERG**

**FEE: \$266/399**

### **PSY 550-01 Seminar in Developmental Psychology (3)**

*Prerequisite: PSY 230 or MAT 131; PSY 235 and PSY 350 or equivalent*

Exploration and discussion of recent theoretical and research literature on topics such as early experience, intelligence vs. cognition, gerontology, imitation and social development, and research on adolescence.

**SCHEDULE NO: 10035**

**DAYS: M, T, Sa (Beg Jan 5)**

**TIME: M,T: 5:30-10pm; Sa 9am-5pm**

**LOCATION: SBS B231**

**INSTRUCTOR: BOHART**

**FEE: \$399**

## SCIENCE, MATH & TECHNOLOGY

### **SMT 310-01 Science & Technology (3)**

*Prerequisite: Completion of lower division General Studies science requirements*

An assessment of the interrelationships of Science and Technology. Study of the development of technological advances and the scientific principles behind them.

**SCHEDULE NO: 10048**

**DAYS: T-F (Beg Jan 6)**

**TIME: 9am-1pm**

**LOCATION: NSM D123**

**INSTRUCTOR: WIGER**

**FEE: \$399**



## SOCIAL & BEHAVIORAL SCIENCES

### **SBS 318-01 Cultural Pluralism: Language Needs of Minority Students(3)**

The two most inhibiting elements that cause many people to look at American African people in a negative manner are lack of knowledge and racism. This course will attempt to break down those barriers with solid and scholarly information and discussion on the global history, culture and achievements of Africans (Black people around the world) in Africa, Asia, Europe, the Caribbean, the Americas, and how they interrelated with each culture.

**SCHEDULE NO:** 10039  
**DAYS:** M-Th (Beg Jan 5)  
**TIME:** 9am-12:50pm  
**LOCATION:** SBS E220  
**INSTRUCTOR:** PERSON-LYNN  
**FEE:** \$399

### **SBS 318-02 Cultural Pluralism: Latin American Diasporas in the U.S. (3)**

Course examines state of dispersal and connectedness between Latin American groups in the U.S. and the economic, political and cultural links to their homeland.

**SCHEDULE NO:** 10040  
**DAYS:** M-Th (Beg Jan 5)  
**TIME:** 9am-12pm  
**LOCATION:** SBS D121  
**INSTRUCTOR:** GARCIA-ACEVEDO  
**FEE:** \$399

### **SBS 318-03 Cultural Pluralism: Latinos in the U.S. (3)**

*Prerequisite: Completion of lower division social science requirements*

Course examines Latinos in the U.S. from social, political and cultural perspective and their impact on U.S. society.

**SCHEDULE NO:** 10041  
**DAYS:** M-Th (Beg Jan 5)  
**TIME:** 1-4:50  
**LOCATION:** SBS D121  
**INSTRUCTOR:** MACIEL  
**FEE:** \$399

### **SBS 318-04 Cultural Pluralism: Africa and the Human Rights Discourse (3)**

Course description not available at time of printing.

**SCHEDULE NO:** 10042  
**DAYS:** M-F (Beg Jan 5)  
**TIME:** 1-4pm  
**LOCATION:** SBS A216  
**INSTRUCTOR:** TBA  
**FEE:** \$399

### **SBS 318-05 Cultural Pluralism: Education, Society & Language (3)**

This course highlights the academic achievements and needs of language minority students, the fastest-growing minority population in California's public schools. Social scientific research is used to compare English-speaking minorities, including African-Americans, to Latinos, Koreans, and other language minority groups. Topics for examination and debate include bilingual education, cooperative learning, Afrocentrism, tracking and standardized testing. This course meets a requirement for Liberal Studies majors and provides relevant information to all future teachers.

**SCHEDULE NO:** 10043  
**DAYS:** M-Th (Beg Jan 5)  
**TIME:** 6-9:50  
**LOCATION:** SBS D121  
**INSTRUCTOR:** BRYAN  
**FEE:** \$399

### **SBS 318-31 Cultural Pluralism: Cultural Diversity in Southern California (3)**

*This is a CODEC course*

Following a long period of restrictive immigration for most of the 20th Century after 1910, the 1970s, 1980s and 1990s have witnessed a veritable flood of immigration to the U.S.: it is primarily composed of immigrants from Mexico, Central American and Asia and concentrated in the Western U.S. In this course, participants will develop informed opinions from historical, economical and social points of view.

**SCHEDULE NO:** 10044  
**DAYS:** M-Th (Beg Jan 5)  
**TIME:** 6:30-10pm  
**LOCATION:** ERC E127  
**INSTRUCTOR:** HEIFETZ  
**FEE:** \$399

## **SBS 318-32 Cultural Pluralism: Cultural Diversity in Southern California (3)**

*This is a CODEC course*

Following a long period of restrictive immigration for most of the 20th Century after 1910, the 1970s, 1980s and 1990s have witnessed a veritable flood of immigration to the U.S.: it is primarily composed of immigrants from Mexico, Central American and Asia and concentrated in the Western U.S. In this course, participants will develop informed opinions from historical, economical & social points of view.

**SCHEDULE NO:** 10045

**DAYS:** M-Th (Beg Jan 5)

**TIME:** 6:30-10pm

**LOCATION:** WEST LOS ANGELES SITE

**INSTRUCTOR:** HEIFETZ

**FEE:** \$489

## **SOCIOLOGY**

### **SOC 320-01 Sociology of Family (3)**

Study of the social processes & structural patterns affecting contemporary family life in U.S. society.

**SCHEDULE NO:** 10046

**DAYS:** M-Th (Beg Jan 5)

**TIME:** 1-5pm

**LOCATION:** SBS E220

**INSTRUCTOR:** CARRIGAN

**FEE:** \$399

### **SOC 331-01 Minority, Ethnic and Racial Relations (3)**

Investigation of current American racial and ethnic problems in world-wide and historical perspective.

**SCHEDULE NO:** 10047

**DAYS:** M-Th (Beg Jan 5)

**TIME:** 9am-12:30pm

**LOCATION:** SBS B101

**INSTRUCTOR:** ROBERTSON

**FEE:** \$399

## **SPANISH**

### **SPA 105-01 Spanish for Public Service/Medical Personnel (3)**

One of five courses in the Spanish for Public Service Certificate Program, this course provides basic instruction in Spanish for those in the medical field. This course completely satisfies the language requirement for Occupational Therapy majors.

**SCHEDULE NO:**

**DAYS:** M-Th (Beg Jan 5)

**TIME:** 4-7:50pm

**LOCATION:** SBS B101

**INSTRUCTOR:** GAMINDE

**FEE:** \$399

### **SPA 110-01 Beginning Spanish (3)**

Basic instruction in Spanish. Training in speaking, listening, reading, and writing for students who have no previous work in Spanish.

**SCHEDULE NO:** 10050

**DAYS:** M-Th (Beg Jan 5)

**TIME:** 4-7:50pm

**LOCATION:** LCH A221

**INSTRUCTOR:** ARANCIBIA

**FEE:** \$399

### **SPA 111-01 Beginning Spanish II (3)**

*Prerequisite: SPA 110 or equivalent*

A continuation of Spanish 110.

**SCHEDULE NO:** 10051

**DAYS:** M-Th (Beg Jan 5)

**TIME:** 1-4:50pm

**LOCATION:** LCH A230

**INSTRUCTOR:** CUESTA

**FEE:** \$399

### **SPA 221-01 Intermediate Spanish II (3)**

*Prerequisite: SPA 110 or equivalent*

A continuation of Spanish 220, with emphasis on reading and writing.

**SCHEDULE NO:** 10052

**DAYS:** M-Th (Beg Jan 5)

**TIME:** 4-7:50pm

**LOCATION:** LCH A308

**INSTRUCTOR:** FERNANDEZ

**FEE:** \$399

SCHEDULE #	DEPARTMENT	COURSE	SECTION	INSTR	COURSE FEE	INSTRUCION FEE	CONTRIB

Checkboxes:  MAIL TO OUR STOP BY  MAIL TO REGISTER  MAIL TO OUR STOP BY  MAIL TO REGISTER

MAIL TO OUR STOP BY  Yes  No  Mail  Enlarge  
 MAIL TO REGISTER  Yes  No  Mail  Enlarge

EXP. DATE

PLEASE PRINT NAME AND ADDRESS OF THE STUDENT WHO IS REGISTERING FOR THIS COURSE. PLEASE PRINT THE COURSE NUMBER AND SECTION NUMBER. PLEASE PRINT THE INSTRUCTOR'S NAME. PLEASE PRINT THE COURSE FEE AND INSTRUCTOR FEE. PLEASE PRINT THE CONTRIBUTION FEE. PLEASE PRINT THE DATE OF THE COURSE. PLEASE PRINT THE DATE OF THE INSTRUCTOR'S CLASS. PLEASE PRINT THE DATE OF THE COURSE'S END. PLEASE PRINT THE DATE OF THE INSTRUCTOR'S CLASS'S END. PLEASE PRINT THE DATE OF THE COURSE'S START. PLEASE PRINT THE DATE OF THE INSTRUCTOR'S CLASS'S START. PLEASE PRINT THE DATE OF THE COURSE'S END. PLEASE PRINT THE DATE OF THE INSTRUCTOR'S CLASS'S END. PLEASE PRINT THE DATE OF THE COURSE'S START. PLEASE PRINT THE DATE OF THE INSTRUCTOR'S CLASS'S START.

Signature: \_\_\_\_\_ Year: \_\_\_\_\_

HOW TO REGISTER:

MAIL TO OUR STOP BY:   
 Extended Education,  
 SCC B141, 1000 E.  
 Virginia Street, Carson  
 95701-1000  
 519-3071  
 For information, call

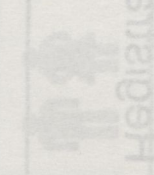
MAIL TO REGISTER:   
 Extended Education,  
 SCC B141, 1000 E.  
 Virginia Street, Carson  
 95701-1000  
 519-3071  
 For information, call

MAIL TO OUR STOP BY:   
 Extended Education,  
 SCC B141, 1000 E.  
 Virginia Street, Carson  
 95701-1000  
 519-3071  
 For information, call

of Speech (2)

with practice in vari-

s of Speech

and  
 munication in a  
 s; group discus-  
 s, and others. Of  
 majors, managers

# Winter Session Registration Form

Social Security No: \_\_\_\_\_ Birth Date: \_\_\_\_\_  
 Month/Day/Year

Name: \_\_\_\_\_  
 Last, First, M.I.

Address: \_\_\_\_\_  
 Street City State Zip

Telephone: \_\_\_\_\_  
 Daytime Evening Fax

New address?  Yes  No  Male  Female  
 Enrolled at CSUDH previously?  yes  no  
 Date last enrolled: \_\_\_\_\_

SCHEDULE #	DEPARTMENT	COURSE	SECTION	UNITS	COURSE FEE	INSTRUCTOR/DEPT CONSENT

Course Fee \$ \_\_\_\_\_

ITFS Fee \$ \_\_\_\_\_

Other Fees \$ \_\_\_\_\_

Late Fee \$ \_\_\_\_\_

TOTAL FEES PAID \$ \_\_\_\_\_

Check/Money Order, Made Payable to CSUDH

I AUTHORIZE THE USE OF MY  VISA  MASTERCARD

ACCOUNT NUMBER \_\_\_\_\_

EXP. DATE \_\_\_\_\_

**REFUND POLICY (please read and sign below)**

Refunds are based on the date a student officially withdraws from a class and are calculated as follows: **Prior to the first day of the Winter Session**, the refund will be the total fee paid, less a \$10 administrative cost. **On the first two days of the Winter Session**, the refund will be the total fee paid, less the fee for one unit. **During the remainder of the first week**, the refund will be 65% of the first two days' refund. **After the first week, there will be no refunds.**

Signature: \_\_\_\_\_ Date: \_\_\_\_\_

**HOW TO REGISTER:**

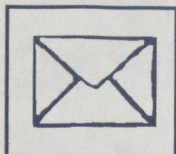

MAIL TO OR STOP BY:  
 CSU Dominguez Hills,  
 Extended Education,  
 SCC B141, 1000 E.  
 Victoria Street, Carson,  
 CA 90747

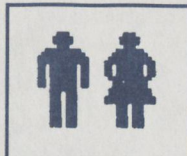

FAX TO: Extended  
 Education, (310)  
 516-3971  
 For information, call  
 (310)243-3741.

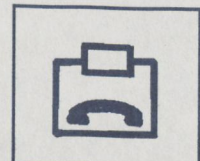



## SPA 341-01 Advanced Conversation (3)

*Prerequisite: SPA 221 or equivalent*

Intensive conversation leading to fluency in the use of idiomatic, everyday Spanish and the development of a comprehensive, practical vocabulary. Useful for public service, as well as for the bilingual/cross-cultural credential program.

**SCHEDULE NO:** 10053  
**DAYS:** M-Th (Beg Jan 5)  
**TIME:** 1-4:50pm  
**LOCATION:** LCH A223  
**INSTRUCTOR:** CUERVO  
**FEE:** \$399

## SPA 400-01 Teaching School Subject Matter in Spanish (3)

*Prerequisite: Knowledge of Spanish or consent of instructor*

Vocabulary & materials used in elementary or secondary schools for teaching reading, writing, mathematics, science, & social studies in Spanish. Aspects & problems of language acquisition & linguistic transitions made by English speakers acquiring Spanish proficiency. Required for credential candidates.

**SCHEDULE NO:** 10054  
**DAYS:** M-Th (Beg Jan 5)  
**TIME:** 4-7:50pm  
**LOCATION:** LCH A224  
**INSTRUCTOR:** WATTS  
**FEE:** \$399

## SPA 435 -01 Sociolinguial Approach to Mexican-American Dialect (3)

Identification of characteristic linguistic difficulties of Spanish-speaking children correlated to social-cultural background. Contrastive analyses of the linguistic competencies and performances for these children learning English. Repeatable course.

**SCHEDULE NO:** 10055  
**DAYS:** M-Th (Beg Jan 5)  
**TIME:** 2-6pm  
**LOCATION:** LCH A219  
**INSTRUCTOR:** DOMINGUEZ  
**FEE:** \$399

## THEATRE

### THE 120-01 Fundamentals of Speech (2)

*Must also register for THE 120A-01*

Basic oral communication skills, with practice in variety of speech-oriented situations.

**SCHEDULE NO:** 10077  
**DAYS:** M-Th (Beg Jan 5)  
**TIME:** 9am- noon  
**LOCATION:** LCH A230  
**INSTRUCTOR:** WEINER  
**FEE:** \$280

### THE 120A-01 Fundamentals of Speech (0)

*Must also register for THE 120-01*

**SCHEDULE NO:** 10078  
**DAYS:** M-Th (Beg Jan 5)  
**TIME:** 9am- noon  
**LOCATION:** LCH A230  
**INSTRUCTOR:** WEINER  
**FEE:** \$0

### THE 320-01 Speech Skills and Techniques (3)

Effective and persuasive oral communication in a variety of situations: formal address; group discussion interviews, chairing of meetings, and others. Of particular value for Liberal Studies majors, managers and business persons.

**SCHEDULE NO:** 10079  
**DAYS:** M-Th (Beg Jan 5)  
**TIME:** 6-9:50pm  
**LOCATION:** LCH A223  
**INSTRUCTOR:** HEUSCHKEL  
**FEE:** \$399

## GRADUATE EDUCATION

### **GED 460-01 Introduction to Exceptional Children (3)**

*Prerequisites: TED 305, TED 402 or equivalent*

Reviews field of exceptionality including behavioral and learning characteristics of handicapped pupils in terms of developmental and program needs. Covers the current eligibility criteria, legal rights and exemplary school programs for the learning, severely, physically, visually & communication handicapped.

**SCHEDULE NO:** 10010

**DAYS:** W, Th, F, Sa (Beg Jan 7)

**TIME:** W, Th, F: 4-7pm; Sa 1/10 & 17: 8:30am-noon

**LOCATION:** SCC E149

**INSTRUCTOR:** PATTERSON

**FEE:** \$399

### **GED 524-01 Legal Rights and Public Policy for Persons with Disabilities (3)**

*Prerequisites: GED 460 and GED 561*

Analysis of legal issues in special education.

Development of public policy and examination of the impact of policy on teachers, administrators and parents.

**SCHEDULE NO:** 10013

**DAYS:** T, Th, Sa (Beg Jan 6)

**TIME:** T & Th: 4:30-8:30pm; Sa 1/10 & 17: 9am-4pm

**LOCATION:** SBS D125

**INSTRUCTOR:** FARRAN

**FEE:** \$399

### **GED 567-01 Diagnosis and Prescription for the Learning Handicapped (3)**

*Prerequisites: Acceptance into Learning, Handicapped/Severely Handicapped Credential Program*

Practice in the administration, scoring & interpretation of current informational diagnostic tests in the major basic skill areas. Application to the planning of individual educational programs for the learning handicapped.

**SCHEDULE NO:** 10014

**DAYS:** T, Th, Sa (Beg Jan 7)

**TIME:** T & Th: 4-8pm; Sa 9am-4pm

**LOCATION:** SBS E122

**INSTRUCTOR:** GREENBERG

**FEE:** \$399

### **GED 594-01 Independent Study (3)**

Independent study undertaken under the supervision of a faculty member.

**SCHEDULE NO:** 10015

**DAYS, TIME & LOCATION:** TBA

**INSTRUCTOR:** CONTRERAS

**FEE:** \$399

## PHYSICAL EDUCATION

### **PED 140-01 Lifeguard Training (1)**

*Prerequisite: Red Cross Emergency Water Safety Skills*

**SCHEDULE NO:** 10023

**DAYS:** Sa & Su (Beg Jan 10)

**TIME:** 9am-4pm

**LOCATION:** TBA

**INSTRUCTOR:** CHRISTIE

**FEE:** \$133

### **PED 425-01 Physical Education in the Elementary Schools (3)**

Overview of bodies of knowledge in the field of physical education and their application to elementary physical education. Analysis of educational theories and practices as they relate to effectively teaching physical education to elementary school children. Course includes peer teaching lessons.

**SCHEDULE NO:** 10024

**DAYS:** M-F (Beg Jan 5)

**TIME:** 9am-noon

**LOCATION:** FH C008 & GYM A104

**INSTRUCTOR:** CHRISTIE

**FEE:** \$399

### **PED 425-02 Physical Education in the Elementary Schools (3)**

Overview of bodies of knowledge in the field of physical education and their application to elementary physical education. Analysis of educational theories and practices as they relate to effectively teaching physical education to elementary school children. Course includes peer teaching lessons.

**SCHEDULE NO:** 10025

**DAYS:** M-F (Beg Jan 5)

**TIME:** 4-7pm

**LOCATION:** FH C008 & GYM A104

**INSTRUCTOR:** CHRISTIE

**FEE:** \$399

### **PED 426-01 Directed Teaching Elementary Physical Education (1)**

*Prerequisite: PED 425*

Planned directed teaching in elementary physical education at a cooperating elementary school under professional supervision.

**SCHEDULE NO:** 10026

**DAYS, TIME, LOCATION:** TBA

**INSTRUCTOR:** CHRISTIE

**FEE:** \$133

### **PED 462-01 Theory & Technology of Therapeutic Exercise (3)**

A theoretical, clinical basis for therapeutic exercise, providing a multidisciplinary approach to understanding the basic principles and effects of treatment, including manual assessments necessary for designing therapeutic exercise programs. This class is directed at introducing the Allied Health Care professional to therapeutic rehabilitation principles and basic protocols for proper care and timely rehab of athletic injuries.

**SCHEDULE NO:** 10027

**DAYS:** M-Th (Beg Jan 5)

**TIME:** 8am-11:15

**LOCATION:** FH D003

**INSTRUCTOR:** DeNIRO & BINGHAM

**FEE:** \$399

### **PED 494-01-2-3 Independent Study (1-3)**

*Prerequisites: Physical Education Major or Minor; upper division standing.*

Advanced study in physical education, with each student participating in a special project mutually agreed upon by student and instructor.

**SCHEDULE NO:** 10026 (494-01) one unit

10029 (494-02) two units

10030 (494-03) three units

**DAYS, TIME & LOCATION:** TBA

**INSTRUCTOR:** MARICH

**FEE:** DETERMINED BY NUMBER OF UNITS

### **PED 496-01-2-3 Internship in Physical Education (1-3)**

*Prerequisites: Physical Education Major or Minor; upper division standing is required; PED 448 is recommended*

Planned internship in alternative physical education careers, athletics or dance at a cooperating institution, agency or company under professional supervision. Application of the principles and skills acquired in the student's chosen major program.

**SCHEDULE NO:** 10031 (496-01) one unit

10032 (496-02) two units

10033 (496-03) three units

**DAYS, TIME & LOCATION:** TBA

**INSTRUCTOR:** MARICH

**FEE:** DETERMINED BY NUMBER OF UNITS

## **TEACHER EDUCATION**

### **TED 304-01 Foundations in Education (1)**

*Must be taken concurrently with TED 402-01 Sch # 10058*

*Prerequisite: Acceptance to credential program*

An overview of the historical, philosophical, cultural, and sociological foundations on which the U.S. educational system is based.

**SCHEDULE NO:** 10057

**DAYS:** TWTh (Beg Jan 6)

**TIME:** 4-8:30pm

**LOCATION:** SCC E153

**INSTRUCTOR:** R. GORDON

**FEE:** \$133

### **TED 304-02 Foundations in Education (1)**

*Prerequisite: Acceptance to credential program*

An overview of the historical, philosophical, cultural, and sociological foundations on which the U.S. educational system is based.

**SCHEDULE NO:** 10059

**DAYS:** Sa 1/10 & 1/17

**TIME:** 9am-4pm

**LOCATION:** SBS A144

**INSTRUCTOR:** McDERMOTT

**FEE:** \$133



### **TED 305-01 Introduction to Urban Classroom (1)**

*Must be taken concurrently with TED 415-01, Sch # 10061*

Observation and participation in urban, multicultural school settings, working with language diverse students. Includes class meetings; requires reflective journal and case study preparation. CR/NC grading.

**SCHEDULE NO:** 10060  
**DAYS:** MTTh (Beg Jan 5)  
**TIME:** 4-9pm  
**LOCATION:** SCC K144  
**INSTRUCTOR:** McCRAY  
**FEE:** \$133

### **TED 305-02 Introduction to Urban Classroom (1)**

*Must be taken concurrently with TED 415-02, Sch # 10063*

Observation and participation in urban, multicultural school settings, working with language diverse students. Includes class meetings; requires reflective journal and case study preparation. CR/NC grading.

**SCHEDULE NO:** 10062  
**DAYS:** TWTh (Beg Jan 6)  
**TIME:** 4-8:30pm  
**LOCATION:** SCC 11305  
**INSTRUCTOR:** ANZALDUA/AYALA  
**FEE:** \$133

### **TED 402-01 Motivation & Learning (2)**

*Must be taken concurrently with TED 304-01 Sch # 10057*

*Prerequisite: Acceptance or Intern status in program.* Psychology of learning and motivation related to instruction: emphasis on application of learning principles to classroom learning situations, including multicultural settings. Survey of applicable research from educational psychology and psychology.

**SCHEDULE NO:** 10058  
**DAYS:** TWTh (Beg Jan 6)  
**TIME:** 4-8:30pm  
**LOCATION:** SCC E153  
**INSTRUCTOR:** R. GORDON  
**FEE:** \$266

### **TED 402-02 Motivation & Learning (2)**

*Prerequisite: Acceptance or Intern status in program.* Psychology of learning and motivation related to instruction: emphasis on application of learning principles to classroom learning situations, including multicultural settings. Survey of applicable research from educational psychology and psychology.

**SCHEDULE NO:** 10064  
**DAYS:** MW (Beg Jan 5)  
**TIME:** 4-9pm  
**LOCATION:** SCC E167  
**INSTRUCTOR:** HARE  
**FEE:** \$266

### **TED 402-03 Reading/Language Arts in Elementary Schools (2)**

*Prerequisite: Acceptance or Intern status in program.* Psychology of learning and motivation related to instruction: emphasis on application of learning principles to classroom learning situations, including multicultural settings. Survey of applicable research from educational psychology and psychology.

**SCHEDULE NO:** 10065  
**DAYS:** TTh (Beg Jan 6)  
**TIME:** 4-8:30pm  
**LOCATION:** SCC E145  
**INSTRUCTOR:** HARE  
**FEE:** \$266

### **TED 403-01 Teaching Elementary Reading (3)**

*Prerequisite: Acceptance or Intern status in multiple subject program.*

Includes systems of teaching beginning literacy; appropriate strategies for implementing literature-based, integrated reading/writing curriculum consistent with California Language Arts Framework; effective lesson design, incorporating strategies for second language acquisition, sheltered instruction, appreciation of multicultural literature. Microteaching or field experience.

**SCHEDULE NO:** 10066  
**DAYS:** TWTh (Beg JAN 6)  
**TIME:** 4-8:30PM  
**LOCATION:** SBS D219  
**INSTRUCTOR:** GONZALES  
**FEE:** \$399

Student Services Hours  
Winter Session Only

### **TED 407-01 Language Learning (3)**

Focus on linguistic, social, and cultural factors in schooling language minority students; how factors considered for effective learning practices. Areas of concentration include primary language development, second language acquisition, evaluation, current research.

**SCHEDULE NO:** 10067

**DAYS:** TWTh (Beg Jan 6)

**TIME:** 4-8:30pm

**LOCATION:** SBS G122

**INSTRUCTOR:** RUSSELL

**FEE:** \$399

### **TED 407-02 Language Learning (3)**

Focus on linguistic, social, and cultural factors in schooling language minority students; how factors considered for effective learning practices. Areas of concentration include primary language development, second language acquisition, evaluation, current research.

**SCHEDULE NO:** 10068

**DAYS:** MWF (Beg JAN 5)

**TIME:** 4-9pm

**LOCATION:** SCC L149

**INSTRUCTOR:** LALAS

**FEE:** \$399

### **TED 412-01 Teaching of Elementary Social Studies (2)**

*Prerequisite: Acceptance or Intern status in multiple subject program.*

Methods and materials for elementary social studies; reading and writing content areas, including instructional planning, unit development, selection and preparation of appropriate curriculum materials, use of media and assessment strategies.

**SCHEDULE NO:** 10069

**DAYS:** TTh (Beg Jan 6)

**TIME:** 4-8:30pm

**LOCATION:** SCC E167

**INSTRUCTOR:** MEHLBRECK

**FEE:** \$266

### **TED 415-01 Multicultural Perspectives for Teachers (2)**

*To be taken with TED 305-01 Sch # 10060*

Analysis and application of the concept of cultural diversity. Prepares teachers and prospective teachers for multicultural classroom environments and utilization of appropriate materials and methods for culturally, ethnically, and language diverse student populations.

**SCHEDULE NO:** 10061

**DAYS:** MTTh (Beg Jan 5)

**TIME:** 4-9pm

**LOCATION:** SCC K144

**INSTRUCTOR:** McCRAY

**FEE:** \$266

**TED 305-01 Introduction to Urban Classroom (1)**

Must be taken concurrently with TED 415-01. See # 10062

Observation and participation in urban, multicultural school settings, working with language diverse students, multicultural case studies.

**TED 415-02 Multicultural Perspectives for Teachers (2)**

To be taken with TED 305-02 Sch # 10062

Analysis and application of the concept of cultural diversity. Prepares teachers and prospective teachers for multicultural classroom environments and utilization of appropriate materials and methods for culturally, ethnically, and language diverse student populations.

**SCHEDULE NO:** 10063

**DAYS:** TWTh (Beg Jan 6)

**TIME:** 4-8:30pm

**LOCATION:** SCC 11305

**INSTRUCTOR:** ANZALDUA/AYALA

**FEE:** \$266

**\*TED 420-01 Computer Literacy for Teachers (1)**

*\*Limited to CSUDH preliminary credential students*

Identifies issues in the use of computer technology; provides on-line microcomputer experience in using and evaluating coursework and incorporating instructional computer use into a specific lesson; gives practice in the use of teacher utilities and application programs. CR/NC grading.

**SCHEDULE NO:** 10070

**DAYS:** Sa 1/10 & 1/17

**TIME:** 9am-4pm

**LOCATION:** SCC E139

**INSTRUCTOR:** STAFF

**FEE:** \$140

**TED 402-02 Motivation & Learning (2)**

Prerequisite: Acceptance or Intern status in program. Psychology of learning and motivation related to instruction; emphasis on application of learning principles to classroom learning situations. Multicultural education and application of multicultural theories to classroom practice. Focus on educational psychology.

**Health**

**HEALTH**

**HEA 300-01 Health in Public Educ (3)**

*Prerequisite: HEA 100 or equiv. is recommended*

Health education is required course for the professional multiple or single-subject, clear credential teaching applicants. Cover all topics designated in the Health Framework for California, including nutrition, the physiological and sociological effects of substance abuse; cardiopulmonary resuscitation and child abuse.

**SCHEDULE NO:** 10016

**DAYS:** T, Th, F, Sa (Beg Jan 6)

**TIME:** T & Th: 6-10pm, Sa 1/10 & 17: 9am-5pm

F 1/23: 6-10pm

**LOCATION:** SHC A145

**INSTRUCTOR:** KROCHALK

**FEE:** \$399

**a special class offered by the  
Accounting Department**

**GAIN VALUABLE EXPERIENCE!**

Volunteer training to help others prepare basic tax returns for low income, elderly, disabled and non-English-speaking taxpayers. Instead of a tuition fee, volunteers donate four hours per week at a VITA site from February 1 - April 15. All courses taught by IRS trained instructors.

**VITA I** for new volunteers: Sat Jan 10, 17, 24, 31; 9am-4pm

**VITA II** for past volunteers: Sat Jan 31; 9am-4pm

CSUDH campus, Room TBA Contact Dr. Barnett, (310) 243-3556

# Student Services Hours Winter Session Only

*All services closed on  
Monday, January 19*

## Bookstore - Student Union

Sat December 20	CLOSED
Mon-Tue Dec 22-23	8am-4pm
Wed Dec 24	8am-noon
Dec 25-Jan 1	CLOSED
Fri Jan 2	8am-2pm
Sat-Sun Jan 3-4	CLOSED
Fri Jan 5-23	
Mon-Thu	8am-6:30pm
Friday	8am-4pm
Saturday	10am-2pm
Sunday	CLOSED

## Library

Mon - Thu	8am-7pm
Fri	8am-5pm
Sat Jan 11 & 18	11am-3pm
All Sundays	CLOSED
Mon Jan 19	CLOSED

## Campus Dining - Food Court Only

Sat December 20	CLOSED
Mon-Tue Dec 22-23	8am-2pm
Wed Dec 24	8am-noon
Dec 25-Jan 1	CLOSED
Fri & Sat Jan 2-3	CLOSED
Jan 5-23	
Mon-Thu	7:30am-7pm
Friday	7:30am-3pm
Saturday	8am-2pm
Sunday	CLOSED

## University Student Union

Sat December 20	CLOSED
Mon-Tue Dec 22-23	7:30am-5pm
Wed Dec 24	7:30am-noon
Dec 25-Jan 1	CLOSED
Fri Jan 2	7:30am-2pm
Sat Jan 3	CLOSED
Jan 5-23	
Mon-Thu	7:30am-7pm
Friday	7:30am-5pm
Saturday	7:30am-3pm
Sunday	CLOSED

**Campus closed on Martin Luther King Holiday, January 19. No classes.**

**Hours subject to change.**

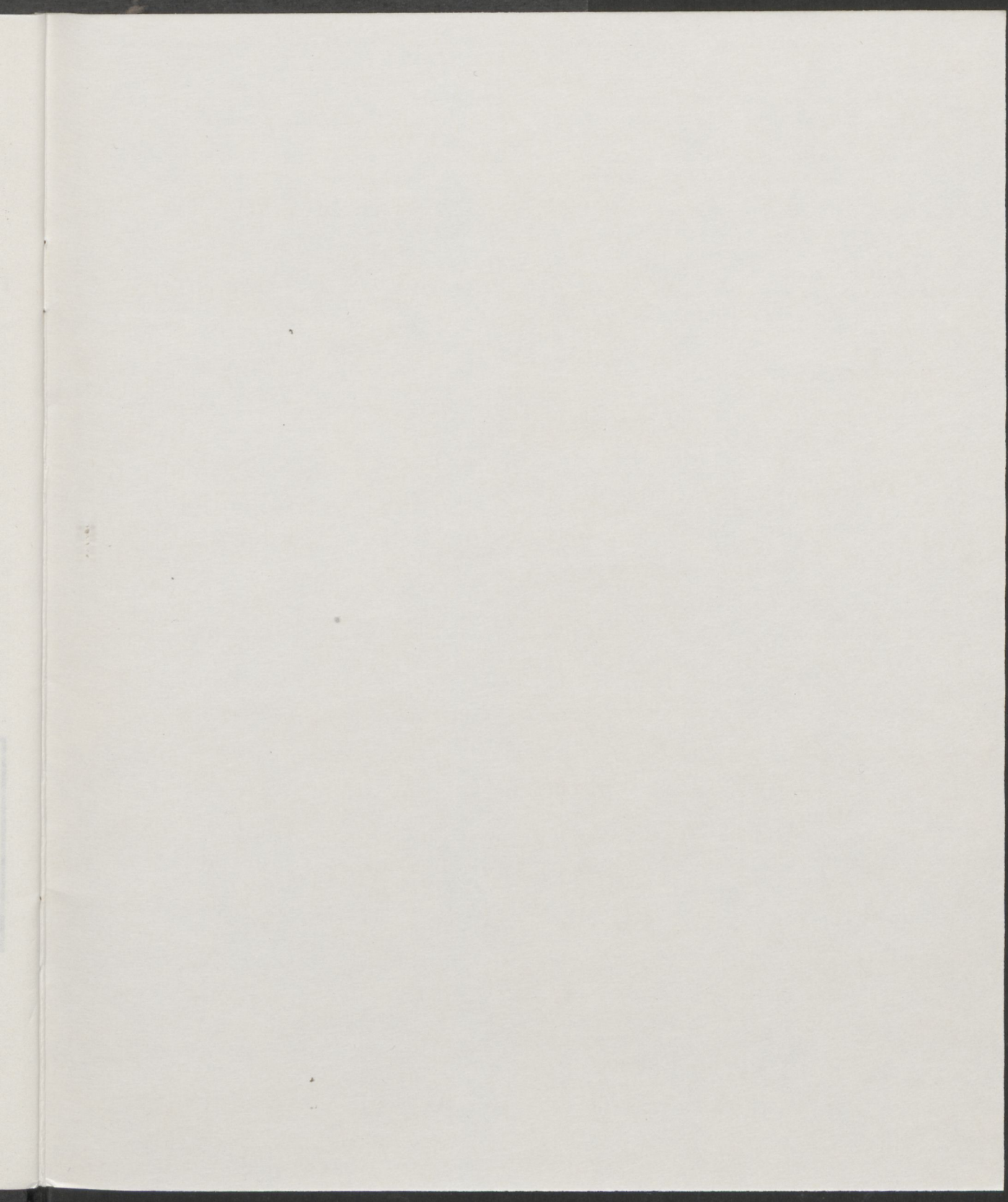

## Special Sessions Programs

The Special Sessions area within the Division of Extended Education is in the unique position to offer a wide variety of individual courses for university credit to matriculating as well as non-matriculating students during both the special three week winter session and during the two summer sessions. During the fall and spring semesters, Special Sessions also offers a variety of courses for university credit that satisfy the requirements for a number of programs. Special Sessions programs are uniquely designed to accommodate the needs of a given population. In some cases the completion of a program may culminate in a bachelor's or master's degree and in others it may result in a certificate or credential.

### College of Arts and Sciences:

Interdisciplinary Studies, Bachelor of Art Degree  
Negotiation and Conflict Management, Master of Science Degree

Quality Assurance, Master of Science Degree

This degree program is offered in several formats:  
on campus, on-site, at corporate sites and on the Internet.

### School of Education:

Administrative Services, Credential  
Assistive Technology Specialist, Certificate  
California Math and Science Teacher Corps Project, Credential

Community College Teaching, Certificate  
Designated Subjects - Adult Education, Credential  
Multiple Subject, Cross-Cultural, Language & Academic Development Emphasis, Credential

Resource Specialist, Certificate  
Single Subject, Cross-Cultural, Language and Academic Development Emphasis, Credential  
Urban Settings Counseling, Certificate

### School of Health:

Nursing, Bachelor of Science Degree

This program is available over satellite with JEC College Connection.

Physician's Assistant, Master of Science Degree  
Orthotics and Prosthetics Certificate Program

### School of Management:

Business Administration, MBA Degree

All graduate courses will be offered on KLCS (Channel 58 on regular TV from Orange to Ventura counties).

**For more information about  
these programs, call  
(310) 243-2781**

2-425



California State University  
**Dominguez Hills**

---

#### WINTER SESSION

1000 East Victoria Street  
Carson, CA 90747

Non-Profit Organization  
U.S. Postage

**PAID**

Permit No. 246  
Gardena, CA