

California State University Dominguez Hills

Winter Session '99

January 4th - 22nd

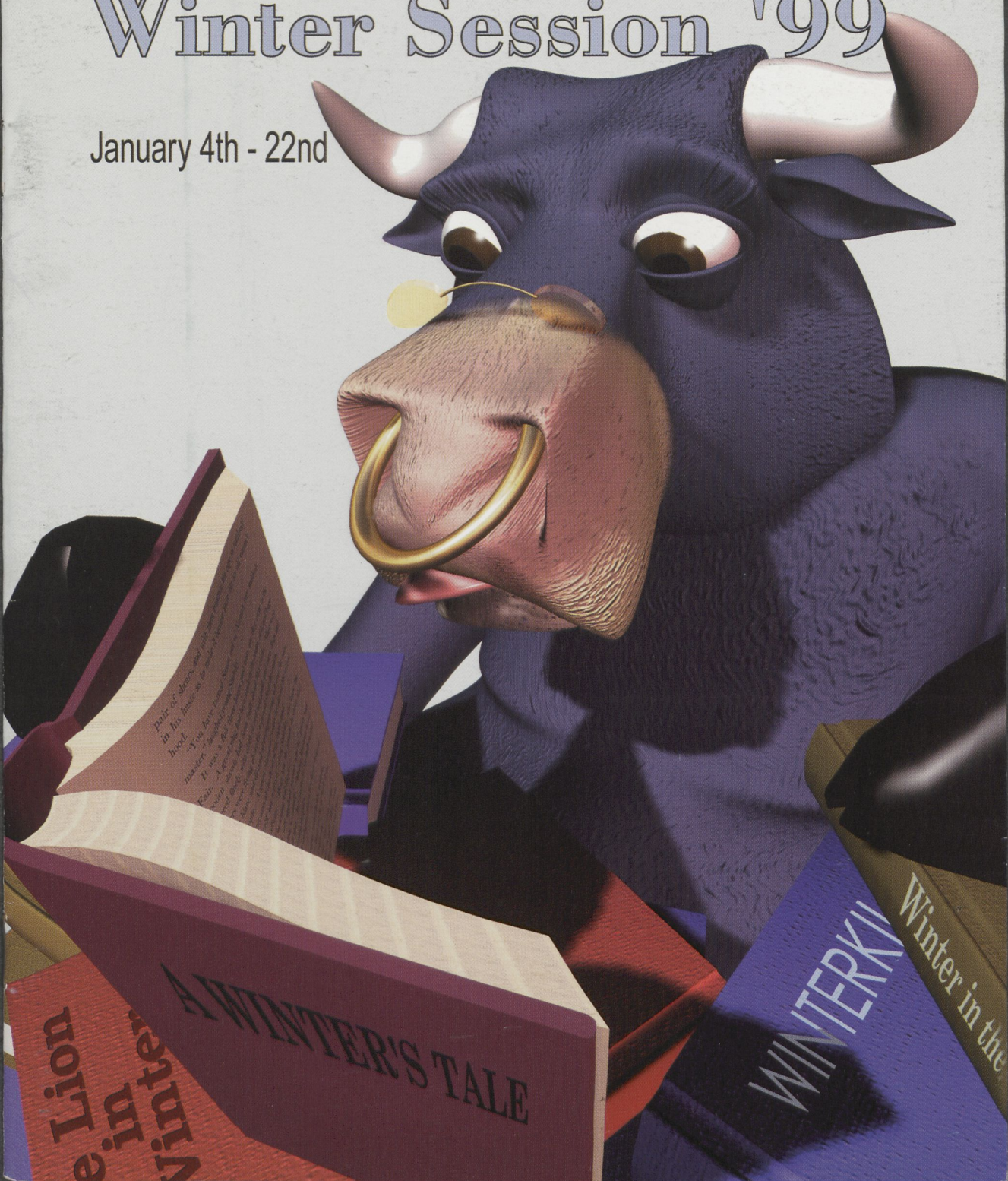

So you didn't pass the ELM-- What now?

Are you on track for completing the
ELM requirements?

If not, here is a chance to get there!

This Winter,

MAT 003-01 Beginning Algebra
and

MAT 009-01 Intermediate Algebra

will be offered with guided group study workshops.

Individual attention may be just what you need to
complete the requirement!

For further information, call Caron Mellblom at (310) 243-3827

Winter session enrollment through the Division of Extended Education is open to everyone--regular CSUDH students and adults from the community.

If you plan to attend CSUDH in the Spring or in the future, Winter Session is an excellent opportunity to get a head start on your program. You can meet the faculty, get to know the campus and its services and become comfortable with the challenges of the college environment. If you are already a student, you can use the Winter Session to accelerate progress toward your degree by taking general education or prerequisite courses.

Even if you are not degree-bound, you may want to start the new year by taking a course of special interest to you. The quiet Winter Session is a great way to explore new subjects or acquire new knowledge and skills on the CSUDH campus. Enrollment in a Winter Session course does not constitute admission to the University. If you are interested in University admission, call (310) 243-3696 for an application.

Table of Contents	1
Registration information	1-3
Course listings:	
Arts & Sciences	4
Education	10
Health	14
Student Services :	15-16
Registration Form: Center of Bulletin	

For course program and registration information: (310) 243-3741

Office of Extended Education Hours:
Monday - Thursday, 8am-6pm, Friday: 8am-5pm,
Saturday: 8am-1:30pm

Campus is closed on Martin Luther King Holiday,
Jan 18

No classes will meet on that day.

Cover illustration: Robert Schuchman, Redondo Beach
Not printed or distributed at taxpayers' expense

Admission Requirements

You are eligible to attend Winter Session if you:

- Are a high school graduate or 18 years or older or
- Are a student at CSUDH or other collegiate institution or
- Have met course prerequisites or
- Are a teacher holding credentials valid for teaching in California

When selecting courses, you are advised to refer to the following course descriptions for prerequisites or special qualifications which may be required for certain courses. In some instances, permission to enroll in a course must be obtained from the instructor. You are not required to file transcripts or formal admission to Winter Session.

Registration Procedures

There are four ways to register:

Mail-in Registration: Mail-in registration begins Monday, November 2, 1998 and ends Friday, December 18, 1998. Registrations postmarked after December 18 will be returned. The completed registration form must be accompanied by complete fee payment -- check, money order or Mastercard/Visa account number and expiration date. **No cash, please.**

Walk-in Registration: Walk-in registration in SCC B141 begins Monday, November 2, 1998 and ends Monday, January 4, 1999. You may walk in for late registration January 5 and January 6, 1999. Fees must be paid at the time of registration. It is important to note that the Extended Education Registration Office will be closed from December 24, 1998 through January 3, 1999. The Registration Office will resume regular office hours on Monday, January 4, 1999.

FAX Registration: Complete the attached registration form and FAX it to (310) 516-3971. Fee payment must be made by Mastercard or VISA. FAX registrations are accepted from November 2, 1998 - January 4, 1999.

Telephone Registration: Telephone registration is available November 30-December 23, 1998 only with Mastercard or Visa from 8am-6pm Monday-Thursday, 8am-5pm Friday and from 8am-1:30pm on Saturday. Call (310) 243-3741.

Late Registration: Late registration for Winter Session is permitted Tuesday, January 5 and Wednesday, January 6 only. It requires the approval of the instructor. A \$25.00 late fee is charged.

Maximum Unit Load: The maximum number of credit units which may be earned without department approval is 4 credit units.

Change of Program

Adding Classes: Classes may be added on January 5 and 6. You must obtain the signature of your instructor on an add/drop form.

Dropping Classes: Students may drop/withdraw without academic penalty until the end of the first week of the session. Students may withdraw with a "W" at any time prior to the last two days of class with the instructor's and the dean's signature. Students may only withdraw during the last two days of class (January 21-22) for serious and compelling reasons. Late withdrawals are permitted only in cases of documented accident or serious illness where the cause of withdrawal is due to circumstances clearly beyond the student's control and where the assignment of an Incomplete is not practical. The effective date of withdrawal is the date the forms are received by the Division of Extended Education. Non-attendance in a class, notifying the instructor or stopping payment on a check does not officially constitute withdrawal from a course.

Refunds: Refunds are based on the date a student officially withdraws from a class and are calculated as follows: Prior to January 4, 1999, the refund will be the total fee paid, less \$10 administrative costs. On the first three days of the session (January 4, 5 & 6 1999), the refund will be the total fee paid, less the fee for one unit. During the remainder of the first week, the refund will be 65% of the first 2 days' refund. After that date, there will be no refunds.

Refund Schedule:

Units	Paid	Bef 1/4	1/4,5,6	1/7 & 8
1	\$135	\$125	NONE	NONE
2	\$270	\$260	\$135	\$87.75
3	\$405	\$395	\$270	\$175.50
4	\$540	\$530	\$405	\$263.25

Grades: Winter Session grades will be mailed in February, 1999. If grade confirmation is required earlier, contact the instructor.

Cancelled Courses: Courses may be cancelled if there are not enough students enrolled. If a course is cancelled, a full refund will be automatically processed. Please allow six to eight weeks for processing.

Parking: A fall parking permit or a \$1.50 daily fee is required during the month of January.

Fee Schedule and Charges:

Per credit unit	135.00*
*Unless otherwise indicated	
Late registration fee	25.00
Returned check	25.00
Parking	Permit or \$1.50/day

Fees and schedules subject to change.

MORE CLASSES MAY BE ADDED AFTER
PUBLICATION OF THIS BULLETIN. CALL THE
OFFICE OF SPECIAL SESSIONS
(310) 243-2781
OFFICE OF EXTENDED EDUCATION
(310) 243-3741
OR INDIVIDUAL ACADEMIC DEPARTMENTS
FOR MORE INFORMATION

Privacy Information

The University complies with Federal and State laws concerning privacy rights of students. These rights are summarized in the University Catalog. Questions about privacy rights may be directed to the Dean of Extended Education at (310) 243-3737 or the Vice President for Student Affairs at (310) 243-3784.

Use of Social Security Number

Students are required to provide the University with their correct social security numbers (individual taxpayer identification numbers) pursuant to the authority contained in Section 41201, Title 5, California Code of Regulations, and Section 6109 of the Internal Revenue Code. The University uses the social security number to identify records pertaining to the student and, if needed, to collect debts owed the University. Also, the Internal Revenue Service requires the University to file information returns that include the student's social security number and other information such as the amount paid for qualified tuition, related expenses, and interest on educational loans. That information is used to help determine whether a student, or a person claiming a student as a dependent, may take a credit or deduction to reduce federal income taxes. Students who do not have a social security number at the time of enrollment will be required to obtain a social security number and submit it to the University within sixty days. Failure to furnish a correct social security number may result in the imposition of a penalty by the Internal Revenue Service.

Important Tax Credit Information

If you are enrolled in an eligible degree or certificate program or are taking courses to acquire or improve job skills, you **may** qualify for a **Hope Scholarship or Lifetime Learning Tax Credit**. The **Hope Scholarship** tax credit is available only to students in their first two years of post-secondary education who are enrolled at least half-time in an eligible program. The tax credits

are based on the amount of qualified tuition and fees, less grants and other tax-free educational assistance and the taxpayer's modified adjusted gross income. Hope credits apply to fees paid after December 31, 1997.

The **Lifetime Learning Tax Credit** is available to students at all educational and enrollment levels who are enrolled at an eligible educational institution. As with the Hope Scholarship tax credit, this opportunity is based on the amount of qualified tuition and fees, less grants and other tax-free educational assistance and the taxpayer's modified adjusted gross income. The Lifetime Learning credit applies to fees paid after June 30, 1998. Consult IRS Publication 970 or your tax preparer for additional information on both programs.

Disabled Student Services

Students with verified disabilities, which are permanent or temporary (e.g., broken bones, strained back, other sprains, etc.) are eligible for a variety of support services from the Disabled Student Services Office. Information regarding special facilities and services available to students with a disability may be obtained from the Director of Disabled Student Services Office, located in the Student Health Center, Room A-106, (310) 243-3660 (voice) or 243-2028 (TDD).

Section 504 of the Rehabilitation Act of 1973

California State University, Dominguez Hills is an equal opportunity/affirmative action institution. As a unit of the university, the Division of Extended Education does not discriminate on the basis of race, color, religion, national origin, gender, sexual preference, age, disability or veteran status. This policy is applicable to employment and student admission, and to all educational programs and activities.

Arts & Sciences

AFS 200-01 Introduction to Africana Studies (3)

An introduction to the discipline of African Studies. An overview of the philosophical underpinning, evaluation, theories and concepts and practical application of the discipline, and the African-centered, holistic method of studying the African world.

SCHEDULE NO: 12066
DAYS: M-Th (Beg Jan 4)
TIME: 6-9:50pm
LOCATION: SAC 2101
INSTRUCTOR: JOHNSON
FEE: \$405

AFS 295-01 Special Topic: Intro to Swahili (3)

Basic instruction in Swahili. Training in speaking, listening, reading, and writing for students who have no previous work in Swahili.

SCHEDULE NO: 12006
DAYS: MWFSa (Beg Jan 4)
TIME: 1-4:50pm MWF 9am-12:50pm Sa
LOCATION: LCH A225
INSTRUCTOR: GITHUMBI
FEE: \$405

AFS 395-01 Special Topic: The African Presence in Mexico and Latin America (3)

Cross listed as: SBS 318-04

Mexican-African seminar examines the multi-ethnic interactive bonds between historically evolving ethnic/language communities in North America from the 1500s to the 1990s.

SCHEDULE NO: 12071
DAYS: M-Th (Beg Jan 4)
TIME: 6-9:50pm
LOCATION: SBS B209
INSTRUCTOR: GOMEZ-QUINONES
FEE: \$405

ART

ART 150A-01 Ceramics I (3)

Note: Additional costs for simple art materials will be incurred.

History of and introduction to ceramics design problems with ceramic materials emphasizing hand forming. Familiarization with low and high firing techniques.

SCHEDULE NO: 12048
DAYS: TWTh (Jan 5-28)
TIME: 1-4:50pm
LOCATION: LCH A118
INSTRUCTOR: BERMUDEZ
FEE: \$436 (includes lab fee)

ART 301A-01 Arts/Crafts - Non-Major (3)

Students will be required to purchase instructional materials.

Development, experience, and application of arts and crafts projects of special value to Liberal Studies and Recreation majors. Bring to the first class the following material: three sheets of white poster board, scissors, set of tempera paints, paint brush, white glue or rubber cement, non-breakable water container, old shirt to work in, and the text. Read chapters 1,2,3 of the text.

SCHEDULE NO: 12009
DAYS: M-Th (Beg Jan 4)
TIME: 9am-12:50
LOCATION: LCH A115
INSTRUCTOR: BAKER
FEE: \$426

ART 301A-02 Arts/Crafts - Non-Major (3)

Students will be required to purchase instructional materials.

Development, experience, and application of arts and crafts projects of special value to Liberal Studies and Recreation majors.

SCHEDULE NO: 12060
DAYS: TWTh (Beg Jan 5)
TIME: 5-10pm
LOCATION: LCH A115
INSTRUCTOR: BERMUDEZ
FEE: \$426

COMMUNICATIONS

COM 250-01 Newswriting for the Media (3)

Instruction and practice in the basics of reporting and writing news for print and electronic media.

SCHEDULE NO: 12049

DAYS: M-Th (Beg Jan 4)

TIME: 6-9:50pm

LOCATION: FH B009

INSTRUCTOR: WHETMORE

FEE: \$405

HISTORY

HIS 341-01 History of California (3)

The social, political, and cultural history of California, from the period of Spanish exploration to the present; emphasis on adjustments of differing ethnic groups.

SCHEDULE NO: 12011

DAYS: M-Th (Beg Jan 4)

TIME: 1-4:50pm

LOCATION: SBS D219

INSTRUCTOR: PERKINS

FEE: \$405

HUMANITIES

HUM 310-01 Key Concepts: Film & Propaganda (3)

Prerequisite: HUM 200 or ENG 110 & 111

Film and literature are used as propaganda weapons to persuade, frighten, justify, entertain, and instruct audiences in every part of the globe. Course uses a variety of politically oriented films and essays to broaden students' artistic, aesthetic, and political history perspectives.

SCHEDULE NO: 12013

DAYS: M-Th (Beg Jan 4)

TIME: 9am-12:50pm

LOCATION: SCC J146

INSTRUCTOR: WELLS

FEE: \$405

HUM 310-02 Key Concepts: Religion & Science (3)

Prerequisite: HUM 200 or ENG 110 & 111

This course examines the relationship between religion and science in Western society. The modern conflict is in one sense an outgrowth of the age-old tension between faith and reason (or, one could say, between the metaphysical and the physical). On the other hand, the modern conflict reflects a significant change in the way humans look at themselves and the world around them, and in where they look for answers to their most fundamental questions.

SCHEDULE NO: 12014

DAYS: M-Th (Beg Jan 4)

TIME: 1-4:50pm

LOCATION: SBS D121

INSTRUCTOR: JEFFERS

FEE: \$405

HUM 310-03 Key Concepts: Death & Dying (3)

Prerequisite: HUM 200 or ENG 110 & 111

This course will explore the physical reality of death & dying in everyday life as well as the critical, documentary, and artistic attempts to capture death in images, words and sounds.

SCHEDULE NO: 12045

DAYS: M-Th (Beg Jan 4)

TIME: 9am-12:50pm

LOCATION: LCH A228

INSTRUCTOR: FESTIC

FEE: \$405

HUM 310-04 Key Concepts: The Power of the Mask (3)

Prerequisite: HUM 200 or ENG 110 & 111

This course will cover the significance and function of masks in African, European, American and Asian societies. Students will be introduced to the many uses of masks through lectures, slides, group investigation of performance masks and written articles. The purpose of the course is to draw attention to human expression of cultural identity through the creation and use of masks.

SCHEDULE NO: 12046

DAYS: M-Th (Beg Jan 4)

TIME: 1-4:50pm

LOCATION: LCH A219

INSTRUCTOR: DE LUCA

FEE: \$405

MARRIAGE, FAMILY, and CHILD COUNSELING

MFC 584-01 Legal and Ethical Aspects of Counseling (3)

Prerequisite: Graduate standing, consent of Instructor or department

Legal and ethical aspects of marriage contracts, adoption, dissolution and separation, confidentiality and privileged communication, research, professional and client interaction, malpractice, court testimony by the professional and the release of information, and professional standards in advertising. Required of MFC students.

SCHEDULE NO: 12012

DAYS: TTHFSa (Beg Jan 5)

TIME: TWTh: 6-9pm; F 6-10pm; Sa 9am-5pm

LOCATION: SBS A216

INSTRUCTOR: AVINERI

FEE: \$405

MATHEMATICS

MAT 003-01 Beginning Algebra (3)

Topics covered include integers and rational numbers, polynomials, factoring, integer exponents, linear equations in one unknown, rational expressions, and word problems. Credit earned from this course will not count toward a bachelors degree. CR/NC grading.

SCHEDULE NO: 12024

DAYS: M-Th (Beg Jan 4)

TIME: 5-8:50pm

OPTIONAL WORKSHOP: 4-5pm

LOCATION: NSM D129

INSTRUCTOR: LOVE

FEE: \$425

MAT 009-01 Intermediate Algebra (3)

Prerequisite: MAT 003 or satisfactory score on ELM test.

Topics include polynomial equations, graphing, determinants, systems of equations, radical and exponential expressions, complex numbers, logarithmic expressions and calculations, progressions and series, the binomial theorem. This course covers the material in second year high school algebra. Credit earned from this course will not count towards a bachelors degree. CR/NC grading.

SCHEDULE NO: 12021

DAYS: M-Th (Beg Jan 4)

TIME: 5-8:50pm

OPTIONAL WORKSHOP: 4-5pm

LOCATION: NSM D123

INSTRUCTOR: ROMERO

FEE: \$425

MAT 207-01 & 207A-01 Math for Elem School Teachers: Geometry (3)

Prerequisite: MAT 107 or with a grade of "C" or better

Primarily for prospective elementary school teachers. Geometry from an intuitive problem-solving standpoint. Constructions, symmetry, translations, rotations, patterns, area, volume, and the metric system. Topics from graph, theory and topology.

SCHEDULE NO: 12022/12023

DAYS: M-Th (Beg Jan 4)

TIME: 5-9:50pm

LOCATION: NSM C213

INSTRUCTOR: WILKINS

FEE: \$426

PSYCHOLOGY

PSY 350-01 Developmental Psychology (3)

The cognitive, psychological and social development of the child from birth to adolescence.

SCHEDULE NO: 12027

DAYS: M-Th (Beg Jan 4)

TIME: 6-9:50pm

LOCATION: SBS A246

INSTRUCTOR: HENSCHEL

FEE: \$405

PSY 360-01 Theories of Personality (3)

A study of basic theories of personality including type theories; trait theories; psychoanalytic learning, biosocial, self and holistic-integrative theories.

SCHEDULE NO: 12075

DAYS: M-Th (Beg Jan 4)

TIME: 1-4:50pm

LOCATION: SBS B238

INSTRUCTOR: GRAY-SHELLBERG

FEE: \$405

PSY 396-01 Practicum in Psychology (3)

Prerequisite: HUS 300 or consent of instructor. May not be taken concurrently with any other fieldwork course. The course requires 120 hours of supervised fieldwork in applied psychology. Students are encouraged to contact the instructor prior to the beginning of the Winter Session for details (310) 243-3474.

Supervised work experience in applied psychology with emphasis upon human services and educational settings. CR/NC grading.

SCHEDULE NO: 12025

DAYS: Sa (Beg Jan 9)

TIME: 8am-6pm

LOCATION: SBS A204

INSTRUCTOR: DAVIS

FEE: \$426 (includes lab)

PSY 498-01 & 02 Directed Research (2-3)

Prerequisite: Consent of Instructor

SCHEDULE NO: 12076/12077

DAYS, TIME, LOCATION: TBA

INSTRUCTOR: GRAY-SHELLBERG

FEE: \$270/\$405

PSY 550-01 Seminar in Developmental Psychology (3)

Prerequisite: PSY 230 or MAT 131; PSY 235 and PSY 350 or equivalent

Exploration and discussion of recent theoretical and research literature on topics such as early experience, intelligence vs. cognition, gerontology, imitation and social development, and research on adolescence.

SCHEDULE NO: 12020

DAYS: T,W, Sa (Beg Jan 5)

TIME: T,W: 5:30-10pm; Sa 9am-5pm

LOCATION: SBS B231

INSTRUCTOR: BOHART

FEE: \$405

SCIENCE, MATH & TECHNOLOGY

SMT 310-01 Science & Technology (3)

Prerequisite: Completion of lower division General Studies science requirements

An assessment of the interrelationships of Science and Technology. Study of the development of technological advances and the scientific principles behind them.

SCHEDULE NO: 12008

DAYS: T-F (Beg Jan 6)

TIME: 9am-12:50pm

LOCATION: NSM D123

INSTRUCTOR: WIGER

FEE: \$405

SOCIAL & BEHAVIORAL SCIENCES

SBS 318-01 Cultural Pluralism: Managing Racial and Ethnic Conflict (3)

This course covers an analysis of cultural diversity and the processes of cultural interaction, interethnic relations and social integration on the community, national and international levels. Satisfies both the Integrative Studies in Social Science and the Cultural Pluralism requirements.

SCHEDULE NO: 12005

DAYS: M-Th (Beg Jan 4)

TIME: 6-9:50pm

LOCATION: SBS A232

INSTRUCTOR: WITHERSPOON & WHIPPLE

FEE: \$405

SBS 318-02 Cultural Pluralism: Cultural Diversity in So California (3)

Following a long period of restrictive immigration for most of the 20th Century after 1910, the 1970s, 1980s and 1990s have witnessed a veritable flood of immigration to the U.S.: it is primarily composed of immigrants from Mexico, Central American and Asia and concentrated in the Western U.S. In this course, participants will develop informed opinions from historical, economical & social points of view.

SCHEDULE NO: 12051

DAYS: M-Th (Beg Jan 4)

TIME: 6:30-10:20pm

LOCATION: SBS A144

INSTRUCTOR: HEIFETZ

FEE: \$405

SBS 318-03 Cultural Pluralism: The African World

This course will examine the historical evidence and the scholarly information regarding the history, culture and achievement of the Africans in Asia, Europe, the Caribbeans, and America and their interrelation.

SCHEDULE NO: 12067
DAYS: M-Th (Beg Jan 4)
TIME: 6-9:50pm
LOCATION: SAC 2101
INSTRUCTOR: T JOHNSON
FEE: \$405

SBS 318-04 Cultural Pluralism: African Presence in Mexico & Latin America (3)

Cross Listed as: AFS 395-01

Mexican-African seminar examines the multi-ethnic interactive bonds between historically evolving ethnic/language communities in North America from the 1500s to the 1990s.

SCHEDULE NO: 12070
DAYS: M-Th (Beg Jan 4)
TIME: 6-9:50pm
LOCATION: SBS B209
INSTRUCTOR: GOMEZ-QUINONES
FEE: \$405

SOCIOLOGY

SOC 320-01 Sociology of Family (3)

Study of the social processes & structural patterns affecting contemporary family life in U.S. society.

SCHEDULE NO: 12007
DAYS: M-Th (Beg Jan 4)
TIME: 9AM-12:50pm
LOCATION: SBS A204
INSTRUCTOR: PARVINI-CARRIGAN
FEE: \$405

SPANISH

SPA 311-01 Structure of Spanish (3)

Prerequisite: SPA 221 or equivalent

An analysis of the sounds, formations, and routines of the language, focusing on global characteristics of Spanish that English speakers need to acquire. Selected language acquisition problems of English speakers featured.

SCHEDULE NO: 12018
DAYS: M-Th (Beg Jan 4)
TIME: 3-6:50pm
LOCATION: LCH A230
INSTRUCTOR: GOMEZ
FEE: \$405

SPA 351-01 Contemporary Hispanic Culture: Spanish Speaking America(3)

Prerequisite: SPA 221 or equivalent

A designated geographical area studies course focusing on patterns of culture in the Spanish-speaking world.

SCHEDULE NO: 12050
DAYS: M-Th (Beg Jan 4)
TIME: 3-6:50pm
LOCATION: LCH A227
INSTRUCTOR: ARANCIBIA
FEE: \$405

SPA 400-01 Teaching School Subject Matter in Spanish (3)

Prerequisite: Knowledge of Spanish or consent of instructor

Vocabulary & materials used in elementary or secondary schools for teaching reading, writing, mathematics, science, & social studies in Spanish. Aspects & problems of language acquisition & linguistic transitions made by English speakers acquiring Spanish proficiency. Required for credential candidates.

SCHEDULE NO: 12019
DAYS: M-Th (Beg Jan 4)
TIME: 4-7:50pm
LOCATION: LCH A224
INSTRUCTOR: WATTS
FEE: \$405

THEATRE

THE 120-01&THE 120A-01

Fundamentals of Speech (2)

Basic oral communication skills, with practice in variety of speech-oriented situations.

SCHEDULE NO: 12016/12028

DAYS: M-Th (Beg Jan 4)

TIME: 10am-12:50pm

LOCATION: LCH A224

INSTRUCTOR: WEINER

FEE: \$284 (includes activity)

THE 320-01 Speech Skills and Techniques (3)

Effective and persuasive oral communication in a variety of situations: formal address; group discussion interviews, chairing of meetings, and others. Of particular value for Liberal Studies majors, managers and business persons.

SCHEDULE NO: 12015

DAYS: M-Th (Beg Jan 4)

TIME: 6-9:50pm

LOCATION: LCH A228

INSTRUCTOR: HEUSCHKEL

FEE: \$405

Summer Sessions 1999

June 7-July 16

June 28-August 6

July 19-August 27

**Mark Your
Calendar!**

Education

GRADUATE EDUCATION

GED 460-01 Introduction to Special Education (3)

Prerequisites: TED 305, TED 402 or equivalent

Reviews field of exceptionality including behavioral and learning characteristics of handicapped pupils in terms of developmental and program needs. Covers the current eligibility criteria, legal rights and exemplary school programs for the learning, severely, physically, visually & communication handicapped.

SCHEDULE NO: 12072

DAYS: M, T, Th, F (Beg Jan 4)

TIME: 4-7:50pm

LOCATION: SBS B203

INSTRUCTOR: PATTERSON

FEE: \$405

GED 524-01 Advanced Leadership Mgmt & Curriculum Modification for Diverse Learners with Disabilities (3)

Prerequisites: GED 460 and GED 561

Analysis of legal issues in special education. Development of public policy and examination of the impact of policy on teachers, administrators and parents.

SCHEDULE NO: 12073

DAYS: T, Th, Sa (Beg Jan 5)

TIME: T & Th: 4:30-8pm; Sa 1/9, 16 & 23: 9am-4pm

LOCATION: SBS E220

INSTRUCTOR: FARRAN

FEE: \$405

GED 525-01 Bilingual/Multicultural Teaching Methods (3)

Study of selected bilingual approaches to, and methods of, teaching social studies, science, mathematics and language arts. Techniques for developing bilingual and multicultural teaching materials.

SCHEDULE NO: 12061

DAYS: TW Sa (Beg Jan 5)

TIME: TW 4-7:50PM, Sa 9am-4pm

LOCATION: SAC 1107

INSTRUCTOR: GREENWOOD

FEE: \$405

GED 567-01 Instructional Planning & Curriculum Development for Individuals with Mild/Moderate Disabilities (3)

Prerequisites: Acceptance into Learning, Handicapped/Severely Handicapped Credential Program

Practice in the administration, scoring & interpretation of current informational diagnostic tests in the major basic skill areas. Application to the planning of individual educational programs for the learning handicapped.

SCHEDULE NO: 12074

DAYS: TWTh (Beg Jan 5)

TIME: 4-8:30pm

LOCATION: SBS E122

INSTRUCTOR: BLACKALLER & SCHERBA

FEE: \$405

GED 594S-01 Independent Study (3)

Independent study undertaken under the supervision of a faculty member.

SCHEDULE NO: 12047

DAYS, TIME & LOCATION: TBA

INSTRUCTOR: CONTRERAS

FEE: \$405

PHYSICAL EDUCATION

PED 425-01 & 425-01A Physical Education in the Elem Schools (3)

Overview of bodies of knowledge in the field of physical education and their application to elementary physical education. Analysis of educational theories and practices as they relate to effectively teaching physical education to elementary school children. Course includes peer teaching lessons.

SCHEDULE NO: 12017/12064

DAYS: M-Th (Beg Jan 4)

TIME: 12-4:20pm

LOCATION: FH D003 & GYM A104

INSTRUCTOR: ERNST

FEE: \$431 (includes activity fee)

PED 425-02 & 425-02A Physical Education in the Elem Schools (3)

Overview of bodies of knowledge in the field of physical education and their application to elementary physical education. Analysis of educational theories and practices as they relate to effectively teaching physical education to elementary school children. Course includes peer teaching lessons.

SCHEDULE NO: 12053/12065

DAYS: M-Th (Beg Jan 4)

TIME: 8am-12:20pm

LOCATION: FH C008 & GYM A104

INSTRUCTOR: CHRISTIE

FEE: \$431 (includes activity fee)

PED 426S-01 Directed Teaching Elementary Physical Education (1)

Prerequisite: PED 425

Planned directed teaching in elementary physical education at a cooperating elementary school under professional supervision.

SCHEDULE NO: 12052

DAYS: M-Th (Jan 4-7 meet on campus)

TIME: 12-1:45pm

INSTRUCTOR: CHRISTIE

FEE: \$135

PED 494S-01-2-3 Independent Study (1-3)

Prerequisites: Physical Education Major or Minor; upper division standing.

Advanced study in physical education, with each student participating in a special project mutually agreed upon by student and instructor.

SCHEDULE NO: 12054 (494S-01) one unit
12055 (494S-02) two units
12056 (494S-03) three units

DAYS, TIME & LOCATION: TBA

INSTRUCTOR: MARICH

FEE: DETERMINED BY NUMBER OF UNITS
(\$135 per unit)

PED 496S-01-2-3 Internship in Physical Education (1-3)

Prerequisites: Physical Education Major or Minor; upper division standing is required; PED 448 is recommended

Planned internship in alternative physical education careers, athletics or dance at a cooperating institution, agency or company under professional supervision. Application of the principles and skills acquired in the student's chosen major program.

SCHEDULE NO: 12057 (496S-01) one unit
12058 (496S-02) two units
12059 (496S-03) three units

DAYS, TIME & LOCATION: TBA

INSTRUCTOR: MARICH

FEE: DETERMINED BY NUMBER OF UNITS
(\$135 PER UNIT)

TEACHER EDUCATION

TED 304-01 Foundations in Educ (1)

Prerequisite: Acceptance to credential program

An overview of the historical, philosophical, cultural, and sociological foundations on which the U.S. educational system is based.

SCHEDULE NO: 12030
DAYS: SA (2 mtgs: Jan 9 & 16)
TIME: 9-4:30pm

LOCATION: SCC E173

INSTRUCTOR: MCDERMOTT

FEE: \$135

TED 304-02 Foundations in Educ (1)

Prerequisite: Acceptance to credential program

An overview of the historical, philosophical, cultural, and sociological foundations on which the U.S. educational system is based.

SCHEDULE NO: 12031
DAYS: Sa (2 mtgs Jan 9 & 16)
TIME: 9am-4:30pm
LOCATION: SBS A144
INSTRUCTOR: HARE
FEE: \$135

TED 305S-01 Introduction to Urban Classroom (1)

Must be taken concurrently with TED 415-01, Sch # 12032 Restricted enrollment: signature of instructor required.

Observation and participation in urban, multicultural school settings, working with language diverse students. Includes class meetings; requires reflective journal and case study preparation. CR/NC grading.

SCHEDULE NO: 12010
DAYS: TWTh (Beg Jan 5)
TIME: 4-5:30pm
LOCATION: SCC 11305
INSTRUCTOR: R GORDON
FEE: \$135

TED 305S-02 Introduction to Urban Classroom (1)

Must be taken concurrently with TED 415-02, Sch # 12034 Restricted enrollment: signature of instructor required.

Observation and participation in urban, multicultural school settings, working with language diverse students. Includes class meetings; requires reflective journal and case study preparation. CR/NC grading.

SCHEDULE NO: 12033
DAYS: MTTh (Beg Jan 4), 8 mtgs, no mtg 1/18
TIME: 4-6pm
LOCATION: SBS B215
INSTRUCTOR: MCCRAY
FEE: \$135

TED 402-01 Motivation & Learning (2)

Prerequisite: Acceptance or Intern status in program.

Psychology of learning and motivation related to instruction: emphasis on application of learning principles to classroom learning situations, including multicultural settings. Survey of applicable research from educational psychology and psychology.

SCHEDULE NO: 12035

DAYS: MTF (Beg Jan 4)

TIME: 5-9pm

LOCATION: SBS B101

INSTRUCTOR: SPECTOR

FEE: \$270

TED 402-02 Motivation & Learning (2)

Prerequisite: Acceptance or Intern status in program.

Psychology of learning and motivation related to instruction: emphasis on application of learning principles to classroom learning situations, including multicultural settings. Survey of applicable research from educational psychology and psychology.

SCHEDULE NO: 12037

DAYS: TWTh (Beg Jan 5)

TIME: 4-9pm

LOCATION: LCH A229

INSTRUCTOR: HARE

FEE: \$270

TED 403-01 Reading/Language Arts in Elementary School (3)

Prerequisite: Acceptance or Intern status in multiple subject program.

Includes systems of teaching beginning literacy; appropriate strategies for implementing literature-based, integrated reading/writing curriculum consistent with California Language Arts Framework; effective lesson design, incorporating strategies for second language acquisition, sheltered instruction, appreciation of multicultural literature. Microteaching or field experience.

SCHEDULE NO: 12038

DAYS: MTWTH (Jan 4-19; 10 mtgs)

TIME: 4-9PM

LOCATION: SCC L149

INSTRUCTOR: GONZALES

FEE: \$405

TED 403-02 Reading/Language Arts in Elementary School (3)

Prerequisite: Acceptance or Intern status in multiple subject program.

Includes systems of teaching beginning literacy; appropriate strategies for implementing literature-based, integrated reading/writing curriculum consistent with California Language Arts Framework; effective lesson design, incorporating strategies for second language acquisition, sheltered instruction, appreciation of multicultural literature. Microteaching or field experience.

SCHEDULE NO: 12039

DAYS: MWF (Beg Jan 4)

TIME: 4-9PM

LOCATION: SAC 1101

INSTRUCTOR: LALAS

FEE: \$405

TED 407-01 Language Learning (3)

Focus on linguistic, social, and cultural factors in schooling language minority students; how factors considered for effective learning practices. Areas of concentration include primary language development, second language acquisition, evaluation, current research.

SCHEDULE NO: 12040

DAYS: TWTh (Beg Jan 5)

TIME: 4-9pm

LOCATION: SAC 1103

INSTRUCTOR: LEE

FEE: \$405

TED 407-02 Language Learning (3)

Focus on linguistic, social, and cultural factors in schooling language minority students; how factors considered for effective learning practices. Areas of concentration include primary language development, second language acquisition, evaluation, current research.

SCHEDULE NO: 12041

DAYS: TWTh (Beg Jan 5)

TIME: 4-9pm

LOCATION: SBS D125

INSTRUCTOR: RUSSELL

FEE: \$405

TED 412-01 Teaching of Elementary Social Studies (2)

Prerequisite: Acceptance or Intern status in multiple subject program.

Methods and materials for elementary social studies; reading and writing content areas, including instructional planning, unit development, selection and preparation of appropriate curriculum materials, use of media and assessment strategies.

SCHEDULE NO: 12042

DAYS: TWTh (Beg Jan 5)

TIME: 4-7:30pm

LOCATION: SBS G122

INSTRUCTOR: REEMS

FEE: \$270

TED 415-01 Multicultural Perspectives for Teachers (2)

To be taken with TED 305-01 Sch # 12010. Restricted enrollment: signature of instructor required.

Analysis and application of the concept of cultural diversity. Prepares teachers and prospective teachers for multicultural classroom environments and utilization of appropriate materials and methods for culturally, ethnically, and language diverse student populations.

SCHEDULE NO: 12032

DAYS: TWTh (Beg Jan 5)

TIME: 5:30-9pm

LOCATION: SCC 11305

INSTRUCTOR: R GORDON

FEE: \$270

TED 415-02 Multicultural Perspectives for Teachers (2)

To be taken with TED 305-02 Sch # 12033. Restricted enrollment: signature of instructor required.

Analysis and application of the concept of cultural diversity. Prepares teachers and prospective teachers for multicultural classroom environments and utilization of appropriate materials and methods for culturally, ethnically, and language diverse student populations.

SCHEDULE NO: 12034

DAYS: MTTh (Beg Jan 4)

TIME: 6-10pm

LOCATION: SBS B215

INSTRUCTOR: MCCRAY

FEE: \$270

***TED 420-01 Computer Literacy for Teachers (1)**

**Limited to CSUDH preliminary credential students*

Identifies issues in the use of computer technology; provides on-line microcomputer experience in using and evaluating coursework and incorporating instructional computer use into a specific lesson; gives practice in the use of teacher utilities and application programs. CR/NC grading.

SCHEDULE NO: 12043

DAYS: Sa (Jan 9, 16 & 23)

TIME: 9am-2pm

LOCATION: SCC E139

INSTRUCTOR: FERGUSON

FEE: \$142

Summer Sessions 1999

June 7-July 16

June 28-August 6

July 19-August 27

Mark Your Calendar!

Extension Instructors Needed

in the areas of computer skills, employee supervision, medical insurance billing & early childhood education.

Call Tia Kuhl, Director of Extension Programs
at (310) 243-3352

***TED 420-02 Computer Literacy for Teachers (1)**

**Limited to CSUDH preliminary credential students*

Identifies issues in the use of computer technology; provides on-line microcomputer experience in using and evaluating coursework and incorporating instructional computer use into a specific lesson; gives practice in the use of teacher utilities and application programs. CR/NC grading.

SCHEDULE NO: 12044

DAYS: Sa 1/9 & 1/16

TIME: 9am-4:30pm

LOCATION: SOE 1117

INSTRUCTOR: KARR

FEE: \$142

Health

HEALTH

HEA 300-01 Health in Public Educ (3)

Prerequisite: HEA 100 or equiv. is recommended

Health education is required course for the professional multiple or single-subject, clear credential teaching applicants. Cover all topics designated in the Health Framework for California, including nutrition, the physiological and sociological effects of substance abuse; cardiopulmonary resuscitation and child abuse.

SCHEDULE NO: 12029

DAYS: T, Th, F, Sa (Jan 12-29)

TIME: T & Th: 6-10pm, Sa 1/16 & 23: 9am-5pm

F 1/29: 6-10pm

LOCATION: LCH A324

INSTRUCTOR: KROCHALK

FEE: \$405

**MORE CLASSES
MAY BE ADDED
AFTER
PUBLICATION OF THIS
BULLETIN**

**CALL THE OFFICE OF
SPECIAL SESSIONS**

(310) 243-2781

**OFFICE OF
EXTENDED EDUCATION**

(310) 243-3741

**OR INDIVIDUAL ACADEMIC
DEPARTMENTS
FOR MORE INFORMATION**

Student Services Hours Winter Session Only

*All services closed on
Monday, January 18*

Bookstore - Student Union

Sat December 19	CLOSED
Mon-Wed Dec 21-23	8am-4pm
Dec 24-Jan 3	CLOSED
Jan 4-23	
Mon-Thu	8am-6:30pm
Friday	8am-4pm
Saturday	10am-2pm
All Sundays	CLOSED

Library

Jan 4-23	
Mon - Thu	8am-7pm
Fri	8am-5pm
Sat Jan 9 & 16	11am-3pm
All Sundays	CLOSED
Mon Jan 18	CLOSED

Campus Dining - Food Court Only

Sat December 19	CLOSED
Mon-Wed Dec 21-23	8am-2pm
Dec 24-Jan 3	CLOSED
Jan 4-23	
Mon-Thu	7:30am-7pm
Friday	7:30am-3pm
Saturday	8am-2pm
All Sundays	CLOSED

University Student Union

Sat December 19	CLOSED
Mon-Wed Dec 21-23	8am-5pm
Dec 24-Jan 3	CLOSED
Jan 4-23	
Mon-Thu	8am-7pm
Friday	8am-5pm
Saturday	8am-3pm
All Sundays	CLOSED

Campus closed on Martin Luther King Holiday, January 18. No classes.

Hours subject to change.

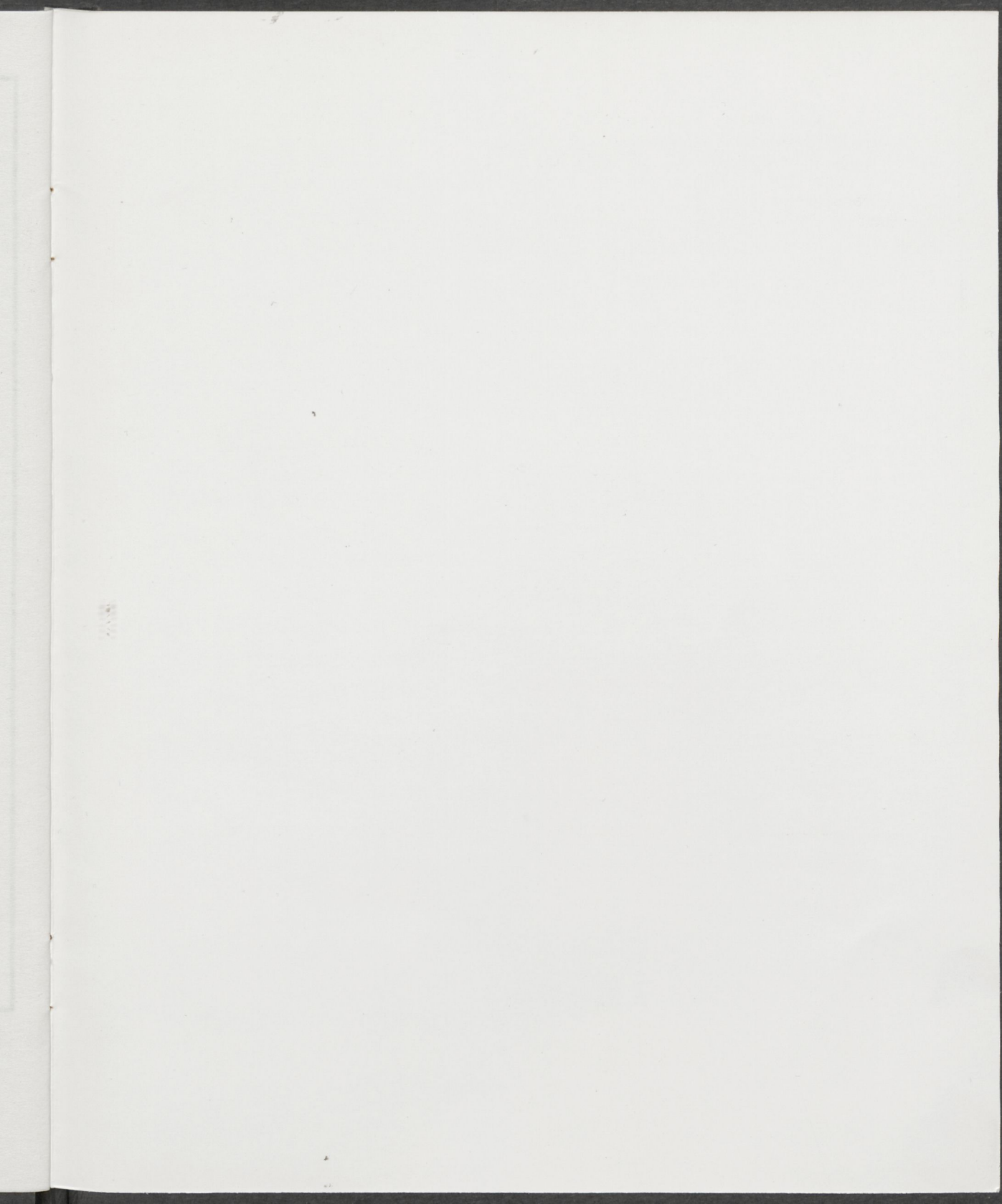

Special Sessions Programs

The Special Sessions area within the Division of Extended Education is in the unique position to offer a wide variety of individual courses for university credit to matriculating as well as non-matriculating students during both the special three week winter session and during the three summer sessions. During the fall and spring semesters, Special Sessions also offers a variety of courses for university credit that satisfy the requirements for a number of programs. Special Sessions programs are uniquely designed to accommodate the needs of a given population. In some cases the completion of a program may culminate in a bachelor's or master's degree and in others it may result in a certificate or credential.

College of Arts and Sciences:

Interdisciplinary Studies, Bachelor of Art Degree
Negotiation and Conflict Management, Master of
Science Degree

Quality Assurance, Master of Science Degree

This degree program is offered in several formats:
on campus, on-site, at corporate sites and on the
Internet.

School of Education:

Administrative Services, Credential
Assistive Technology Specialist, Certificate
California Math and Science Teacher Corps Project,
Credential

Community College Teaching, Certificate
Designated Subjects - Adult Education, Credential
Multiple Subject, Cross-Cultural, Language & Academic
Development Emphasis, Credential

Resource Specialist, Certificate
Single Subject, Cross-Cultural, Language and
Academic Development Emphasis, Credential
Urban Settings Counseling, Certificate

School of Health:

Nursing, Bachelor of Science Degree

This program is available over satellite with
JEC College Connection.

Physician's Assistant, Master of Science Degree
Orthotics and Prosthetics Certificate Programs
Occupational Therapy

School of Management:

Business Administration, MBA Degree

All graduate courses will be offered on
Pacific Bell Digital TV, some cable TV
systems and the CSU Satellite System
at selected sites

**For more information about
these programs, call
(310) 243-2781**

2-415



California State University
Dominguez Hills

DIVISION OF EXTENDED EDUCATION

1000 EAST VICTORIA STREET
CARSON, CA 90747