

CALIFORNIA STATE COLLEGE, DOMINGUEZ HILLS

1974 Class Schedule

SPRING QUARTER

First Edition



IMPORTANT: Be sure to read the General Notes starting on Page 1.

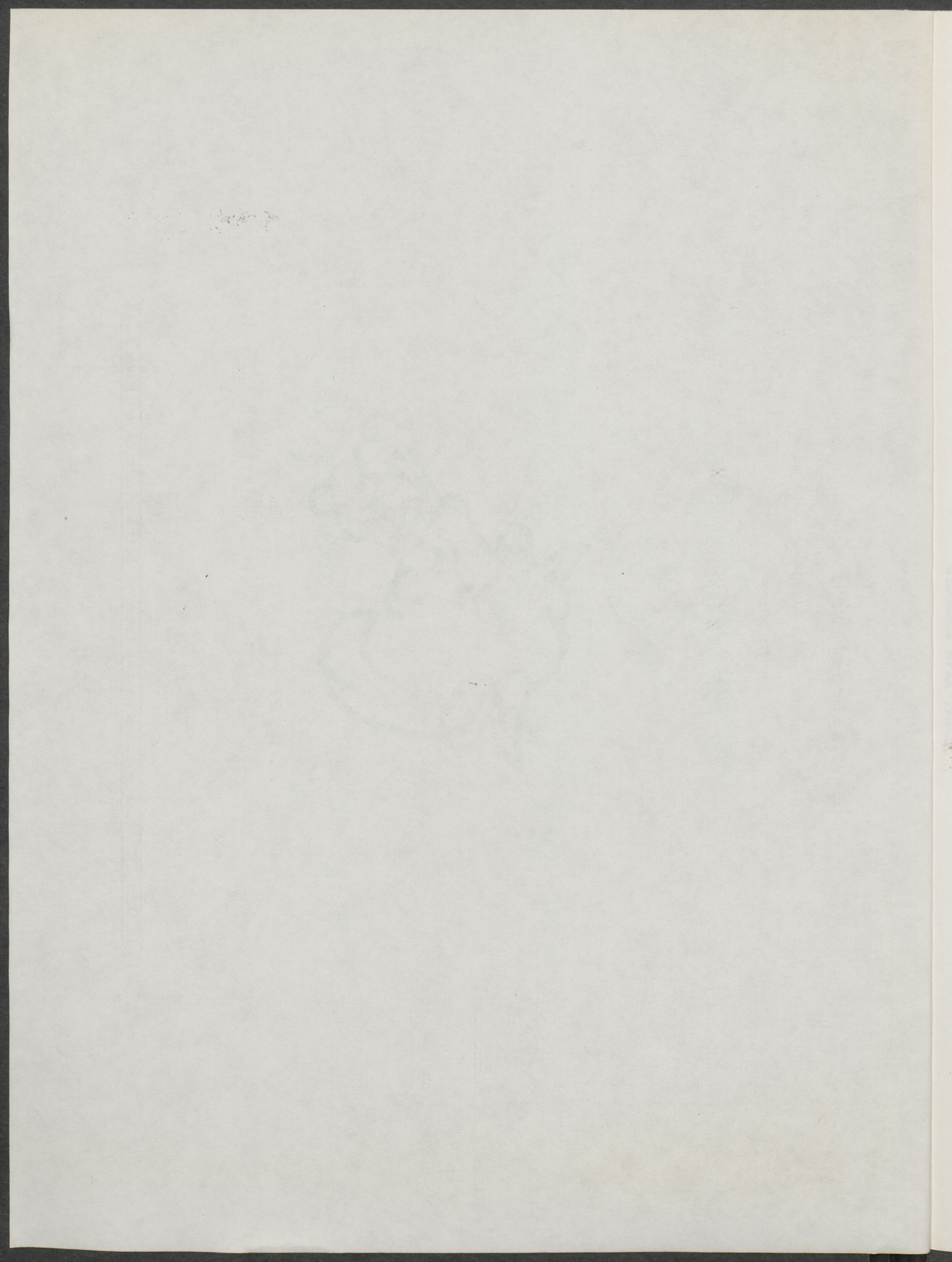

TABLE OF CONTENTS

ADMINISTRATIVE MATTERS:

General Notes	1
Final Exam Schedule	2
Academic Calendar	3
Answers to Your Questions	4
General Information	6
Registration	7
Schedule of Registration Fees	8
Refund of Fees	9
General Regulations	10
Average Annual Costs and Sources of Funds	13

SUBJECT AREA LISTINGS:

Afro-American Studies	17
American Studies	17
Anthropology	18
Art	19
Behavioral Science	21
Biological Science	22
Business Administration	25
Chemistry	27
Communications	29
Earth & Marine Sciences	29
Economics	30
Education	30
English	34
Experiential Education	38

SUBJECT AREA LISTINGS contd.

Foundations of Natural Science	39
French	39
Geography	40
German	41
Health Science	41
History	41
Humanities	44
Information Science	44
Japanese	44
Linguistics	45
Mathematics	45
Mexican American Studies	47
Music	47
Natural Sciences & Mathematics	49
Philosophy	50
Physical Education & Recreation	51
Physics	54
Political Science	55
Psychology	56
Public Administration	59
Social Science	59
Sociology	60
Spanish	63
Theatre Arts	64
20th Century Thought & Expression	64
Urban & Environmental Management	65
Urban Studies	65

GENERAL NOTES TO CLASS SCHEDULE

(See p. 66 for footnotes to courses)

1. This class schedule is published so that students may more effectively plan their schedules. It must be recognized, however, that changes to the schedule are unavoidable. Therefore, students are urged to check the bulletin board at the Office of Admissions and Records periodically in order to note changes that have been made to the schedule.

2. All classes listed in this schedule are subject to cancellation if pre-enrollment does not reach the following levels:

Lower Division Courses	13
Upper Division Courses	10
Graduate Courses	5

3. Unless otherwise specified, classes will meet for a 50-minute period beginning at the time shown.

4. Indented classes signify portion of the class above (normally lab or discussion sessions of a lecture course). In such cases one must enroll in both the class above and one of the indented classes.

5. A final exam schedule is published on page two, for all three quarters, and students may desire to consider the timing of their final exams at the time they select their course schedule.

6. The college catalog, as well as the general information pages which follow, should be reviewed carefully prior to registration.

7. Classes are not normally scheduled on Wednesday, noon to 2:00 pm, so that student and faculty organizations may schedule meetings, and so that from time to time all college events, such as convocations, concerts, etc. may be scheduled.

8. Application to teacher education programs should be made by March 1 of the preceding year. Application forms are available at the School of Education, SBS A-226.

FINAL EXAM SCHEDULE

1973-74

1. Except for laboratory courses, all classes are required to meet at the time set aside below for a Final Examination Meeting, even if the instructor prefers to use that meeting for a different educational purpose.
2. The exam date and time is determined by the day, time, and (in certain instances) length of the first regular class meeting each week. Those relatively few classes which are not thus determined will have as their Final Exam Meeting one of the alternatives shown. The alternative will be selected by the instructor after insuring that no conflicts exist.
3. Exams will be held in the regular classroom, except that instructors using one of the alternative times must first check with Academic Affairs, extension 393, to ascertain that the regular class is available.

<u>First Class Meeting</u>	<u>Exam # *</u>	<u>Exam Time</u>	<u>Exam Day - Fall</u>	<u>Exam Day - Winter</u>	<u>Exam Day - Spring</u>
M-8:00 am (for 1 hour)	11	8:00-10:00 am	Thursday, Dec. 6	Monday, March 18	Monday, June 10
M-8:00 am (for 2 hours)	21	8:00-10:00 am	Friday, Dec. 7	Tuesday, March 19	Tuesday, June 11
M-9:00 am	31	8:00-10:00 am	Monday, Dec. 10	Wednesday, March 20	Wednesday, June 12
M-10:00 am	32	10:30-12:30	Monday, Dec. 10	Wednesday, March 20	Wednesday, June 12
M-11:00 am	22	10:30-12:30	Friday, Dec. 7	Tuesday, March 19	Tuesday, June 11
M-12:00 noon	42	10:30-12:30	Tuesday, Dec. 11	Thursday, March 21	Thursday, June 13
M-1:00 pm	13	1:00-3:00 pm	Thursday, Dec. 6	Monday, March 18	Monday, June 10
M-2:00 pm	23	1:00-3:00 pm	Friday, Dec. 7	Tuesday, March 19	Tuesday, June 11
M-3:00 pm	34	3:30-5:30 pm	Monday, Dec. 10	Wednesday, March 20	Wednesday, June 12
M-4:00 pm (for 1 hour)	44	3:30-5:30 pm	Tuesday, Dec. 11	Thursday, March 21	Thursday, June 13
M-4:00 pm (for 2 hours)	24	3:30-5:30 pm	Friday, Dec. 7	Tuesday, March 19	Tuesday, June 11
M-5:00 pm	45	6:00-8:00 pm	Tuesday, Dec. 11	Thursday, March 21	Thursday, June 13
M-6:00 pm	35	6:00-8:00 pm	Monday, Dec. 10	Wednesday, March 20	Wednesday, June 12
M-8:00 pm	26	8:30-10:30 pm	Friday, Dec. 7	Tuesday, March 19	Thursday, June 13
T-8:00 am	11	8:00-10:00 am	Thursday, Dec. 6	Monday, March 18	Monday, June 10
T-9:00 am	31	8:00-10:00 am	Monday, Dec. 10	Wednesday, March 20	Wednesday, June 12
T-10:00 am	12	10:30-12:30	Thursday, Dec. 6	Monday, March 18	Monday, June 10
T-2:00 pm	33	1:00-3:00 pm	Monday, Dec. 10	Wednesday, March 20	Wednesday, June 12
T-4:00 pm	14	3:30-5:30 pm	Thursday, Dec. 6	Monday, March 18	Monday, June 10
T-6:00 pm	25	6:00-8:00 pm	Friday, Dec. 7	Tuesday, March 19	Tuesday, June 11
T-8:00 pm	36	8:30-10:30 pm	Monday, Dec. 10	Wednesday, March 20	Wednesday, June 12
Alternative 41	41	8:00-10:00 am	Tuesday, Dec. 11	Thursday, March 21	Thursday, June 13
Alternative 43	43	1:00-3:00 pm	Tuesday, Dec. 11	Thursday, March 21	Thursday, June 13
Alternative 15	15	6:00-8:00 pm	Thursday, Dec. 6	Monday, March 18	Monday, June 10
Alternative 16	16	8:30-10:30 pm	Thursday, Dec. 6	Monday, March 18	Monday, June 10
Alternative 46	46	8:30-10:30 pm	Tuesday, Dec. 11	Thursday, March 21	Thursday, June 13

* First digit denotes day of 4-day period, second digit denotes 1st, 2nd, etc. exam on that day.

ACADEMIC CALENDAR -- SPRING QUARTER 1974

Academic advisement for continuing students.	Feb. 5-14, 1974 (for Spring 1974)
Registration period for continuing students.	Feb. 12-14, 1974 (for Spring 1974)
Registration in person and academic advisement by faculty.	March 28, 1974 Thursday
Instruction begins	April 1, Monday
Last day to add courses.	April 5, Friday
Last day to file for graduation to insure processing of degree requirements check.	April 5, Friday (December graduation)
Last day for refund of Materials and Service Fee	April 15, Monday
Last day to drop classes without a permanent record of enrollment	April 19, Friday
Last day for refund of Non-Resident Tuition Fee.	April 26, Friday
Examination study day.	June 7, Friday
Final examinations	June 10, 11, 12, 13
Quarter ends	June 13, Thursday
Commencement	June 15, Saturday
Academic holiday	Feb. 18, Monday

ANSWERS TO YOUR QUESTIONS

Where to Find Them

<u>SUBJECT OF QUESTIONS</u>	<u>WHOM TO SEE</u>	<u>ROOM NUMBER</u>	<u>EXTENSION</u>
Address Change	Admissions & Records	Window J-103C	304
Admissions Requirements:			
Undergraduate	Admissions & Records	Window J-103C	209
Graduate	Admissions & Records	Window J-103C	209
Adviser, Assignment of:			
Undeclared Major	Office of Faculty Academic Advisement	ERC D-512	393
Declared Major	Major Departments
Aptitude Tests	Testing Center	SC J-103H	339
Commencement	Assistant to President	ERC G-503	254
Concurrent Enrollment	Admissions & Records	Window J-103C	217
Counseling:			
Vocational	Counseling Center	SC C-120	501
Personal	Counseling Center	SC C-120	501
Financial Aid	Financial Aids Office	SC C-120	501
Disqualification, Academic	Admissions & Records	Window J-103C	208
Economic Opportunity Program	E. O. P. Office	SC D-192	307
Emergency Messages	Dean of Students	SC C-127	221
Employment:			
Business, Industrial, Government - Placement Office	Placement Office	SC C-120	226
Student (part-time)	Placement Office	SC C-120	226
Teacher and Education	Placement Office	SC C-120	226
Enrollment Verification	Admissions & Records	Window J-103C	208
Entrance Examinations	Testing Center	SC J-103H	339
Excess Unit Requests	Advisers
Fees:			
Payment of	See Registration Procedures
Refund Application	Business Office	Cashier ERC G-511	300
Financial Aid	Financial Aids Office	SC C-120	504
Foreign Students:			
Advising	Counseling Center	SC C-120	501
Admission Status	Admissions & Records	Window J-103C	217
Graduation Requirements	Admissions & Records	Window J-103C	217
Health Insurance	Health Center	SC F-166	228
Housing Off-Campus	Student Activities	SC B-121	218
Loans	Financial Aids Office	SC C-120	504

ANSWERS TO YOUR QUESTIONS (cont.)

<u>SUBJECT OF QUESTION</u>	<u>WHOM TO SEE</u>	<u>ROOM NUMBER</u>	<u>EXTENSION</u>
Health Services	Health Center	SC F-166	228
Identification Cards	Admissions & Records	Window J-103C	208
International Programs	Yvonne Lenard, Adviser	NSM A-141	284
Name Changes	Admissions & Records	Window J-103C	304
Organizations and Clubs	Student Activities	SC B-121	218
Probation, Academic	Admissions & Records	Window J-103C	208
Program Changes	Admissions & Records	Window J-103C	304
Readmission	Admissions & Records	Window J-103C	211
Recruiting:			
Industrial	Placement Office	SC C-120	226
Military	Placement Office	SC C-120	226
Educational	Placement Office	SC C-120	226
Scholarships	Counseling Center	SC C-120	501
Student Government	Student Activities	SC B-121	218
Summer Session	Summer Session Office	ERC E-503	492
Teacher Placement	Placement Office	SC C-120	226
Teaching Credentials:			
Application	School of Teacher Education	SBS A-226	268
Information on Elementary	School of Teacher Education	SBS A-226	268
Information of Secondary	School of Teacher Education	SBS A-226	268
Test Information	Testing Center	SC J-103H	339
Transcripts	Admissions & Records	Window J-103C	304
Transferred Units, Evaluation of	Admissions & Records	Window J-103C	209
Veterans Affairs	Kris Key	SC A-136	362
V. A. Benefits Certification	Admissions & Records	Window J-103C	302
Withdrawal from School or Classes	Admissions & Records	Window J-103C	208
Xerox Services (student)	Library	ERC	351

GENERAL INFORMATION

Admission

Prospective students, whether for part-time or full-time programs of study, must file an application for admission and other supporting documents within the announced filing period. To enroll in classes, applicants must be formally admitted to the college for that quarter. Procedures for admission are published in the College Catalog. Application forms may be obtained from the Office of Admissions and Records (J-103C)

Health Clearance

A physical examination and health interview are required of each new student prior to registration. These should be completed prior to the time of registration. Students will not be allowed to pick up registration materials until they have secured health clearance from the Health Office.

Advising

New students are assigned faculty academic advisers during the first quarter of attendance. Each student is responsible for maintaining his own personal copies of college transcripts for advising purposes and should take these transcripts with him when meeting with an adviser. We suggest that each student meet with his Faculty Academic Advisers at least once a year. We require at least three meetings with Faculty Academic Advisers: 1) upon entering the college; 2) at the completion of 90 quarter units (beginning of junior year) and 3) at the completion of 135 quarter units (beginning of senior year). Both departmental and interdepartmental Faculty Academic Advisers signatures are required on the COURSE REQUEST CARD or on the REGISTRATION ADVISEMENT FORM for new students. For further information about advisement services, contact the Office of Advisement, ERC D-522.

CONCURRENT ENROLLMENT

A student enrolled at the college may enroll concurrently for additional courses at another institution only by filing a PETITION FOR CONCURRENT ENROLLMENT with the Office of Admissions and Records (J-103C) after securing written approval from his academic adviser. Permission will not be granted when the study list in the proposed combined program exceeds the units authorized at this college for full-time study.

REGISTRATION

Each student registers in the California State College, Dominguez Hills, at times scheduled for this purpose. Early registration is available to continuing students and certain new students admitted early in the admissions cycle. New students eligible for early registration will be notified by mail; others register just prior to the beginning of instruction. Registration covers filling out official cards, enrolling in courses, paying fees, and receiving a STUDENT IDENTIFICATION CARD.

The continuing student should consult the academic calendar, official bulletin boards and student newspaper for information regarding early registration schedules.

CLOSED CLASSES

During registration a number of classes close and not all students are able to obtain either a complete program or the most desired program. Outlined below are some suggestions which should enable almost all students to resolve the difficulties created by closed courses or sections:

1. ADDED COURSES ON BULLETIN BOARD. Check the bulletin board outside the Office of Admissions and Records for added courses. There may be a course which could be added to your program to fulfill degree major or elective requirements.
2. ALTERNATE SECTIONS. Check the CLASS SCHEDULE to see if there are other sections of the same course available at different times.
3. ALTERNATE COURSES. Consider alternate courses which could be substituted this quarter in place of the original course preference.
4. WAITING LIST. Ask to be placed on a waiting list for closed courses. Departmental or interdepartmental offices maintain waiting lists for closed courses. Upon request you will be added to the waiting list. As spaces become available because of other students dropping or withdrawing once the quarter has begun, students on the waiting list are allowed to add the course.
5. FIRST CLASS MEETING. Go to the first scheduled meeting of a closed class. Students who do not attend the first meeting of a course are dropped by the instructor and others waiting to enroll may add the course.
6. CONSULT ADVISER. If, after considering all of the above alternatives, you still have less than the number of units in which you wished to be enrolled, seek the help of your adviser. He may be able to suggest alternatives that have been overlooked.

One final point to remember is this: The closer you are to graduation, the higher your priority for registration and thus chances for obtaining a complete program are greatly increased.

SCHEDULE OF REGISTRATION FEES

Tuition is not charged to legal residents of California. All students pay the regular fees shown below. Auditors pay the same fees as students registering for credit. All fees are subject to change by the Trustees of the California State Colleges.

Fees for each quarter are payable at the time of registration. No individual will be admitted to class prior to payment of registration fees.

APPLICATION FOR ADMISSION TO THE COLLEGE

Application Fee \$20.00

FEES REQUIRED AT REGISTRATION (per quarter)

Materials and Service Fee	
0 to 3.9 units	\$26.50
4 to 7.9 units	30.00
8 to 11.9 units	33.00
12 or more units	39.00
Student Activity Fee	
Students enrolling for 6 or less units	3.50
Students enrolling for more than 6 units:	
Fall Quarter	10.00
Winter and Spring Quarter	5.00
Facilities Fee - All Students	2.00
Identification Card Fee (one time only collection)	1.00
Non-resident Tuition Fee (in addition to the other Registration Fees):	
Per unit of fraction thereof	29.00
Maximum charge - 15 units or more	433.00
Per academic year	1,300.00
Parking Fees:	
All students	10.00
Alternate vehicle (evidence of ownership of vehicle must be present)	1.00
Two-wheeled motorized vehicle	2.25

OTHER FEES

Late Registration (payable the day instruction begins)	5.00
Failure to meet administratively required time limit or appointment.	2.00
Check returned for any cause.	2.00
Items lost or broken	cost
Transcript of Record	1.00
Library books and other library items.	cost & 1.00
Diploma Fee	4.00

REFUND OF FEES

Refunds are not automatic. Applications for refund of fees are obtained from the Cashier, and must be filed in the Office of Admissions and Records within the time limits specified. Applications received by the Registrar on or before the first day of instruction of each quarter are considered as having an effective date of the first day of instruction of that quarter.

Penalty fees (unless collected in error), the Late Registration Fee, and the Facilities Fee are not refundable.

Materials and Service Fee

To be eligible for partial refund, a student who is withdrawing from the College must file a refund petition with the Registrar not later than 14 days after the first day of instruction. \$10.00 will be retained by the College to cover the cost of registration. Refunds are not granted when units are dropped.

Non-Resident Tuition Fee

If the refund petition is filed with the Registrar before or during the first week of the quarter, 100% of the tuition fee will be refunded; during the second week of the quarter, 75%; during the third week of the quarter 50%; during the fourth week of the quarter, 25%.

Parking Fee

Petitions for refund of the Parking Fee must be filed with the Campus Security Office. If the petition is filed before or during the first 25 calendar days of the quarter, 66% of the Parking Fee will be refunded; from the 26th to the 50th calendar days of the quarter, 33%; on or after the 51st calendar day, 0%.

Consult the Business Office of the College for further information.

One final point to remember is that the closer you are to graduation, the higher your priority for registration and thus chances for obtaining a complete program are greatly increased.

GENERAL REGULATIONS

Excess Units

Study List Limits

For undergraduate students in good academic standing, the normal program load is the equivalent of four full courses. To this may be added activity courses having a value of one-half course or less. A student may enroll in a maximum of 18 units during the registration period. This will provide a better opportunity for more students to have a complete program. Students who wish to enroll in more than 18 units may add additional courses beginning the first day of instruction with the signature of the instructor and written approval of the adviser on the Change of Program form.

Full-Time Status

Undergraduates are considered to be full-time students during any quarter in which they are enrolled in twelve units or more. Graduate-level students enrolled in eight or more units are considered to be full-time.

First Class Meeting

Students should report to the first meeting of their scheduled classes. Check the Schedule of Classes for room numbers. Each student is responsible for attendance in the courses and specific sections in which he has enrolled.

Students who enroll in a class but do not attend its first scheduled class meeting and do not contact the instructor beforehand WILL BE AUTOMATICALLY DROPPED BY THE INSTRUCTOR from the class and their places given to waiting students who were unable to enroll at the time of registration.

Change of Program

A Change-of-program after registration is any change that is made in a student's official study list. Such a change includes dropping a class, adding a class, changing the number of units for a class in which the student is registered, changing the section of the same course.

A Change-of-program must be made before the deadline date listed for each quarter in the official college calendar. Change-of-program forms are available at the Office of Admissions and Records. No change is effective until the change-of-program form has been filed with the Registrar. If a student officially drops a class by the end of the third week of instruction, the course will not be recorded on the student's permanent record. Policies for dropping a class after the third week are outlined below:

GENERAL REGULATIONS (cont.)

Beginning with the fourth week and prior to the final three weeks of each quarter, an administrative grade of W may be assigned provided the student's withdrawal request form lists serious and compelling reasons. Permission to withdraw during this time period is to be granted only with the approval of the instructor and department chairperson.

During the final three weeks of each quarter, the administrative grade of W shall not be assigned unless the student's request form indicates a serious accident or illness. Medical verification may be required. In addition to the signatures of both the instructor and department chairperson, the approval of the School Dean is required on the withdrawal request form. Ordinarily withdrawals in this category involve total withdrawal from the college.

Credit/No Credit Option

Students selecting the Credit/No Credit option must do so by the end of the second week of instruction of the quarter. For additional conditions and limitations of the Credit/No Credit option, consult the College Catalog for 1973/74.

Official Withdrawal from the College

Students who wish to withdraw from the college are urged to consult the Dean of Students prior to official withdrawal. Official withdrawal is necessary if a student leaves the College at any time after registration and does not intend to complete the quarter. The forms for initiating this process may be obtained from the Office of Admissions and Records.

When official withdrawal from the College occurs before the quarterly deadline for dropping classes (the third week of instruction), there is no record of enrollment. However, if official withdrawal occurs after the third week of instruction, different procedures must be followed. Refer to the current college catalog for procedures regarding withdrawal after the third week.

Conditions for readmission shall be clearly indicated on the withdrawal form. A student who withdraws under satisfactory conditions shall be classified as a continuing student for the next quarter.

Credit by Examination

A student in residence may receive credit by examination for courses in which he is eligible to enroll. The student should contact the office of the appropriate departmental chairman to initiate the procedure for credit by examination. The student may choose to

CREDIT BY EXAMINATION (cont.)

receive either a credit/no credit grade or a traditional letter grade for a course taken by examination according to the rules established for regular course enrollment. Ordinarily, the examination will be scheduled within thirty days after the petition has been approved by the department chairman. Credit by examination will not be given for course work which an academic department deems inappropriate or impossible to evaluate as, for example, might be the case in a laboratory science course. If a student enrolls in a course and then petitions for credit by examination, the examination must be taken prior to the "add-course" deadline.

Auditors

Auditors must register in the usual way and pay the same fees as would be charged if the courses were taken for credit. Enrollment as an auditor is subject to the approval of the instructor; a student registered as an auditor may be required to participate in any or all classroom activities at the discretion of the instructor. Credit for courses audited will not subsequently be granted on the basis of the audit. No record of audit appears on the student's permanent record card nor are transcripts issued for audited courses.

An enrolled student who wishes to audit a course in addition to his regular program must obtain the approval of the instructor on the Approval for Audit form available in the Office of Admissions and Records and pay the fees required as if the course was taken for credit. The approval may not be obtained before the first day of instruction.

An audited course should be taken into consideration when planning a program so that the study load will not be excessive.

A student not admitted to, nor enrolled in, the college must file a Statement of Residence prior to auditing a course. A residence determination must be made so that appropriate fees may be charged. The student must then follow the procedures as outlined above.

Degree Candidates--RESPONSIBILITY FOR COMPLETION OF DEGREE REQUIREMENTS IS THE STUDENT'S AND THEREFORE, EACH STUDENT MUST BE THOROUGHLY FAMILIAR WITH THE PROCEDURES AND INFORMATION ABOUT GRADUATION.

1. Candidates for a baccalaureate degree must file an application for graduation with the Office of Admissions and Records in accordance with the following schedule:
File first week of Fall Quarter for graduation at the end of Winter Quarter.
File first week of Winter Quarter for graduation at the end of Spring Quarter.
File first week of Spring Quarter for graduation at the end of Summer Session.
File first week of Spring Quarter for graduation at the end of Fall Quarter.

DEGREE CANDIDATES (cont.)

2. Candidates for a graduate degree must file an application for graduation by the end of the first week of classes of the quarter in which they plan to graduate. Summer Session candidates must file the first week of the Spring.
3. Undergraduate degree candidates will be provided an official evaluation (Report for the Bachelor's Degree) indicating final requirements yet to be completed for their degree objective. Those candidates filing in accordance with the above schedule will receive this evaluation prior to the first day of classes of their final quarter.
4. Failure to apply for graduation in accordance with the above schedule will result in the following:
 - a. Report for the Bachelor's Degree not available prior to the first day of classes of the final quarter.
 - b. Degree verification for graduate schools and job placement not available on schedule.
 - c. Your name not appearing in the commencement program.
 - d. Your diploma not being available on schedule.
5. Change in Graduation Date: If all graduation requirements, as shown on the "Report for the Bachelor's Degree" are not completed by the filed, anticipated date of graduation, you are required to file a "Request for Change of Graduation Date". An additional fee is not required. Failure to file a request for change of date will result in:
 - a. Your name not appearing in the commencement program.
 - b. Your diploma not being available on schedule.
 - c. Degree verification for graduate schools and job placement not available on schedule.

GRADUATION WITH HONORS

Effective with Spring 1973 graduation, recognition is given to undergraduates who have achieved outstanding academic performance. The honor designations and the requirements for each are as follows: Graduation with Distinction, an overall average of 3.50 to 3.79 in the last 90 quarter units attempted at CSCDH, and a 3.50 to 3.79 average in the major; Graduation with Great Distinction requires an overall average of 3.80 or better in the last 90 units attempted and 3.80 or better in the major.

GRADUATION WITH HONORS (cont.)

The major program for the bachelor's degree has three options. They are:

1. Major with Dual Fields of concentration.
2. A Major and a Minor.
3. A Single Field Major.

GRADUATING SENIORS WHO PLAN TO CONTINUE INTO GRADUATE STATUS

Graduate applicants who were enrolled as undergraduate students at the college in the term immediately preceding the term for which they now wish to apply must complete all the required forms and submit the \$20.00 application fee. Each applicant may file only one application for any one term within the California State University and College system. Alternate choice campuses may be listed on the application.

Prospective graduate students are encouraged to contact the various Graduate Departments for specific graduate admissions criteria of the Master's degree programs. Upon fulfillment of admission criteria, students are accepted as either conditionally-classified or classified graduate students.

CHANGE OF NAME OR ADDRESS

If you have made a change of name or address which has not been reported to the Office of Admissions and Records, please come to the Office of Admissions and Records and request the CHANGE OF ADDRESS form. It is very important that the Office of Admissions and Records is informed of any change, so that you will receive all mailings.

EVENING COORDINATOR

The coordinator of Evening Academic Programs, is available during the quarter, Monday through Thursday, 5:00 p.m. to 10:00 p.m., in room SC A-122. His phone number is 532-4304.

CHANGE OF MAJOR

Any student changing his major should request a new Major/Minor Card from the Office of Admissions and Records, indicating the appropriate change.

AVERAGE ANNUAL COSTS AND SOURCES OF FUNDS PER FULL
TIME EQUIVALENT STUDENT IN THE CALIFORNIA STATE UNIVERSITY AND COLLEGES

The nineteen campuses of The California State University and Colleges are financed primarily through funding provided by the taxpayers of California. For the 1973/74 year, the total costs of operation is \$555.1 million, which provides continuing support for 233,290 full-time equivalent (FTE*) students. This results in an average cost per FTE student of \$2,379 per year. Of this amount, the average student pays \$225. Included in this average student payment is the amount paid by nonresident students. The remaining \$2,154 in costs are funded by State and federal taxes.

Averages do not fit all students alike or even any specific student. To arrive at an average figure that is meaningful, the costs outlined above exclude "user fees" for living expenses, housing, and parking, as well as costs for extension and summer session work. Computations are based on full-time equivalent students, not individuals, and costs are prorated by system totals, not by campus. The average costs for a full-time equivalent student in the system are depicted in the following chart:

1973/74 PROJECTION OF TOTAL COSTS OF CAMPUS OPERATION
(Including Building and Land Amortization)

Projected Enrollment: 233,290 FTE

<u>Source</u>	<u>Amount</u>	<u>Average Cost Per Student (FTE)*</u>	<u>Percentage</u>
State Approp. (Support)	\$442,143,744	\$1,895	79.7
State Funding (Capital Outlay)***	29,161,250	125	5.3
Student Charges	52,402,254	225**	9.5
Federal (Fin. Aids)	31,375,098	134	5.5
TOTAL	\$555,082,346	\$2,379	100.0

*For budgetary purposes, full-time equivalent (FTE) translates total head count into total academic student load. The term assumes that a full-time student in The California State University and Colleges is enrolled for 15 units of academic credit. Some students enroll for more than 15 units; some students enroll for fewer than 15 units.

**The average costs paid by a student include the materials and service fee, health facilities fee, college union fee, student body fee, and the nonresident tuition. This amount is derived by taking the total of all student fees and dividing by the total full-time equivalent student enrollment. Individual students may pay more or less than \$225 depending on whether they are part-time, full-time, resident or non-resident students.

***The system's more than 14,000 acres of land and the wide range of facilities and equipment on the 19 campuses are currently valued at approximately \$1.2 billion. Amortized over a 40-year period, they are valued at \$125 per FTE student.

<u>Code No.</u>	<u>Department and number</u>	<u>Title</u>	<u>Sec.</u>	<u>Instructor</u>	<u>Notes*</u>	<u>Days</u>	<u>Hours</u>	<u>Units</u>	<u>Bldg/Room*</u>
		<u>AFRO-AMERICAN STUDIES</u>							
8601	290	Seminar in Afro-American Studies	1	Wilson	62	MF	2-3:40	4	ERC-A213
8602	290	Seminar in Afro-American Studies	2		62	MW	6-7:40 pm	4	SBS-B103
		<u>AMERICAN STUDIES</u>							
4901	290	Seminar in American Studies	1	Buckner	62	TTh	8-9:40	4	ERC-A115
4902	290	Seminar in American Studies	2	Ivers	62	TTh	11-12:40	4	SBS-BO43
4903	290	Seminar in American Studies	3	Smith	62	MTWTh	3:00	4	SBS-EO26
4904	297	Directed Research	1		61	TBA	TBA	4	

NOTE:

EVENING CLASSES ARE UNDERLINED

* See footnotes and map on back cover.

Code No.	Department and number	Title	Sec.	Instructor	Foot-Notes*	Days	Hours	Units	Bldg/Room*
<u>ANTHROPOLOGY</u>									
7701	100	Basic Studies Anthropology	1	Kagan		MW	2-3:40	4	SBS-G022
7702	110	Cultural Anthropology	1	Pope		TWThF	11:00	4	SBS-E026
7703	210	Psychological Anthropology	1	Kuykendall		TWThF	8:00	4	SBS-E022
7704	210	<u>Psychological Anthropology</u>	2			MW	6-7:40 pm	4	SBS-G026
7705	212	<u>Language and Culture</u>	1	Fenton		MW	6-7:40 pm	4	SBS-F025
7706	213	Methods and Techniques of Archaeology	1	Eggers	61	MW	2-3:40	4	SBS-D115
7707	215	Magic, Religion and Witchcraft	1	Kuykendall		TWThF	11:00	4	SBS-B037
7708	230	<u>Indians of North America</u>	1	Lustig-Arecco		TTh	6-7:40 pm	4	SBS-F025
7709	235	Peoples of East Asia	1	Kuykendall		TWThF	9:00	4	SBS-B109
7710	238	Peoples of Sub-Saharan Africa	1	Eggers		MTWTh	11:00	4	SBS-D025
7711	240	<u>Social Structure</u>	1	Fenton		TTh	6-7:40 pm	4	SBS-G026
7712	241	Folklore	1	Pope		TWThF	10:00	4	SBS-B047
7713	251	New World Prehistory	1	Eggers	61	TTh	2-3:40	4	SBS-E016
7714	260	Human Evolution	1	Givens		MTWTh	10:00	4	SBS-G022
7715	275	Ethnographic Field Studies (lec)	1	Fenton	17	T	4-5:40	4	SBS-A044
7716	275	Ethnographic Field Studies (lab)	1	Fenton	17	Th	4-5:40	4	SBS-A044
7717	285	Theory in Cultural Anthropology	1	Givens	62	TTh	12-1:40	4	SBS-D115
7718	288	Anthropological Theories of Behavior	1	Kagan		MW	4-5:40	4	SBS-D025
7719	292	Special Topics: Advanced Primate Behavior	1	Givens	61	MW	2-3:40	4	SBS-E116
7720	298	Independent Study	1	Staff	61	TBA	TBA	2	
7721	298	Independent Study	1	Staff	61	TBA	TBA	4	

NOTE: EVENING CLASSES ARE UNDERLINED

* See footnotes and map on back cover.

<u>Code No.</u>	<u>Department and number</u>	<u>Title</u>	<u>Sec.</u>	<u>Instructor</u>	<u>Foot-Notes*</u>	<u>Days</u>	<u>Hours</u>	<u>Units</u>	<u>Bldg/Room*</u>
1500	100	Basic Studies Art	1			MTThF	8:00	4	ERC-G149
1501	100	Basic Studies Art	2			MTThF	12:00	4	ERC-G149
1502	101	Introduction to Traditional Art	1			MTWTh	9:00	4	ERC-D126
1503	180	Beginning Painting	1	Hirsch		TTh	2-5:00	3	ERC-D131
1504	190	Beginning Sculpture	1	Goders		TTh	10-1:00	3	ERC-A127
1505	210	Art of Greece and Rome	1	Crouch		TTh	10-11:40	4	ERC-D126
1506	220	Renaissance Art	1	Neuerburg		TTh	1-2:40	4	ERC-G149
1507	230	<u>Nineteenth Century Art</u>	1	<u>Harshman</u>		MW	6-7:40 pm	4	<u>ERC-G149</u>
1508	231	20th Century Art	1	Harshman		TTh	3-4:40	4	ERC-G149
1509	250	American Art	1			TTh	1-2:40	4	ERC-D126
1510	253	Art of California & The Southwest	1	Neuerburg		MTWTh	11:00	4	ERC-G149
1511	254	<u>Afro-American Art</u>	1			TTh	6-7:40 pm	4	<u>ERC-G149</u>
1512	268	Art of Oceania	1			MF	1-2:40	4	ERC-G149
1513	269	Concepts of Art	1	White		TTh	2-5:00	3	SC-F158
1514	273	<u>Life Drawing I</u>	1	<u>White</u>		MW	6-9:00 pm	2	<u>ERC-D131</u>
1515	276	<u>Beginning Etching</u>	1	<u>Rosenthal</u>		TTh	6-9:00 pm	2	<u>SC-F150</u>
1516	278	Advanced Etching	1	Rosenthal		TTh	2-5:00	3	SC-F150
1517	279	Beginning Lithography	1	Rosenthal		MW	2-5:00	3	SC-F150
1518	280	Intermediate Painting	1	Hirsch		WF	9-12:00	3	ERC-D131
1519	285	Intermediate Sculpture	1	Goders		MW	2-5:00	3	SC-F138
1520	286	Advanced Painting II	1	White		MW	2-5:00	3	ERC-D131
1521	287	Painting Media	1	Hirsch		TTh	10-1:00	3	ERC-D131

NOTE: EVENING CLASSES ARE UNDERLINED
 * See footnotes and map on back cover.

Code No.	Department and number	Title	Sec.	Instructor	Foot-Notes*	Days	Hours	Units	Bldg/Room*
	<u>ART contd.</u>								
1522	290	Advanced Sculpture - Wood	1	Goders		MW	9-12:00	3	SC-F138
1523	291	Special Studies in Art-Islamic Art	1	Neuerburg		MTWTh	9:00	4	ERC-G149
1524	291	Special Studies in Art-English Art and Architecture	2	Ivers		MTWTh	10:00	4	ERC-G149
1525	295	Seminar in Theories of Art Criticism	1	Crouch		WF	10-11:40	4	ERC-D126
1526	295	Seminar in Theories of Art Criticism	2	Harshman	62	MW	8-9:40 pm	4	ERC-G149
1527	297	Directed Research	1		62	TBA	TBA	4	TBA
1528	298	Independent Study	2		62	TBA	TBA	4	TBA

NOTE: EVENING CLASSES ARE UNDERLINED

* See footnotes and map on back cover.

<u>Code No.</u>	<u>Department and number</u>	<u>Title</u>	<u>Sec.</u>	<u>Instructor</u>	<u>Foot-Notes*</u>	<u>Days</u>	<u>Hours</u>	<u>Units</u>	<u>Bldg/Room*</u>
<u>BEHAVIORAL SCIENCE</u>									
6001	290	Seminar in Behavioral Sciences	1	Stephens	62	MW	10-11:40	4	SBS-E116
6002	290	Seminar in Behavioral Sciences	2	Laws	62	M	2-3:40	4	NSM-C221
						W	2-3:40	4	NSM-D123
6003	290	Seminar in Behavioral Sciences	3	Paulhe	62	TTh	6-7:40 pm	4	SBS-D115
6004	411	Cross Cultural Behavior in Complex Societies	1	Kagan	64	T	6-9:40 pm	4	SBS-E016
6005	412	Computer Applications in Behavioral Science	1		64	M	6-9:40 pm	4	SBS-E016
6006	420	Critique of Programs and Practices	1		64	Th	6-9:40 pm	4	SBS-E016
6007	430	Studies in Human Communication	1	Mandel	64	MW	4-5:40	4	SBS-E016
6008	434	Seminar in Behavioral Control	1	Paulhe	64	TTh	4-5:40	4	SBS-E016
6009	498	Directed Research	1	Staff	65	TBA	TBA	2	TBA
6010	499	Thesis	1	Staff	65	TBA	TBA	1	TBA
6011	499	Thesis	1	Staff	65	TBA	TBA	2	TBA
6012	499	Thesis	1	Staff	65	TBA	TBA	3	TBA
6013	499	Thesis	1	Staff	65	TBA	TBA	4	TBA
6014	499	Thesis	1	Staff	65	TBA	TBA	5	TBA
6015	499	Thesis	1	Staff	65	TBA	TBA	6	TBA
6016	499	Thesis	1	Staff	65	TBA	TBA	7	TBA
6017	499	Thesis	1	Staff	65	TBA	TBA	8	TBA
6018	499	Thesis	1	Staff	65	TBA	TBA	9	TBA
<u>ADDITIONAL GRADUATE BEHAVIORAL SCIENCE COURSES</u>									
8224	410	(Pol) Studies in Pol. Beh.	1	Groff	64	W	6-9:40 pm	4	SBS-E016
5052	450	(Psych) Seminar in Dev. Psych.	1	Bercovici	64	T	6-9:40 pm	4	SBS-E116
5053	460	(Psych) Seminar in Personality	1		64	M	6-9:40 pm	4	SBS-E116
8349	450	(Soc) Seminar in Interact. Proc.	1	Charnofsky	64	Th	6-9:40 pm	4	SBS-E116

NOTE: EVENING CLASSES ARE UNDERLINED
 * See footnotes and map on back cover.

Code No.	Department and number	Title	Sec.	Instructor	Foot-Notes*	Days	Hours	Units	Bldg/Room*
<u>BIOLOGICAL SCIENCE</u>									
5701	102	General Biology (lec)	1	Lydon	17	MWF	8:00	4	NSM-C221
5702	102	General Biology (lec)	2	McCarthy	17	TWTh	2:00	4	NSM-C221
5703	102	General Biology (lab)	1	Chi		M	10-12:50		NSM-B110
5704	102	General Biology (lab)	2	Phillips		M	2-4:50		NSM-B110
5705	102	General Biology (lab)	3	Morafka		T	10-12:50		NSM-B110
5706	102	General Biology (lab)	4	Arora		T	3-5:50		NSM-B110
5707	102	General Biology (lab)	5	Lydon		Th	8-10:50		NSM-B110
5708	102	General Biology (lab)	6	Brest/ Childress		Th	12-2:50		NSM-B110
5709	102	<u>General Biology (lec)</u>	3	Phillips	17	M	6-7:40 pm	4	NSM-D129
						W	6:00 pm		
5710	102	<u>General Biology (lab)</u>	7	Phillips		W	7-9:50 pm		NSM-B110
5711	110	Principles of Biology (lec)	1	Chi		MW	2-3:15	4	NSM-C213
5712	110	Principles of Biology (lab)	1	Chi		T	9-11:50		NSM-B122
5713	110	Principles of Biology (lab)	2	Chi		T	1-3:50		NSM-B122
5714	112	Principles of Biology (lec)	1	Kuramoto		MW	4-5:15	4	NSM-B122
5715	112	Principles of Biology (lab)	1	Kuramoto		M	12-2:50		NSM-B122
5716	112	Principles of Biology (lab)	2	Kuramoto		Th	12-2:50		NSM-B122
5717	114	Principles of Biology (lec)	1	Childress		MTh	3-4:15	4	NSM-D123
5718	114	Principles of Biology (lab)	1	Childress		W	2-4:50		NSM-B122
5719	210	Organism Biology I (lec)	1	Brest		MWF	8:00	4	NSM-D129
5720	210	Organism Biology I (lab)	1	Brest		M	12-2:50		NSM-C139
5721	212	Organism Biology II (lec)	1	Kalland		MWTh	4:00	4	NSM-D129

NOTE: EVENING CLASSES ARE UNDERLINED

* See footnotes and map on back cover.

<u>Code No.</u>	<u>Department and number</u>	<u>Title</u>	<u>Sec.</u>	<u>Instructor</u>	<u>Foot-Notes*</u>	<u>Days</u>	<u>Hours</u>	<u>Units</u>	<u>Bldg/Room*</u>
<u>BIOLOGICAL SCIENCE contd.</u>									
5722	212	Organism Biology II (lab)	1	Kalland		T	11-1:50		NSM-C121
5723	214	Developmental Biology (lec)	1	Arora		TTh	8-9:15	4	NSM-D129
5724	214	Developmental Biology (lab)	1	Arora		T	10-12:50		NSM-C139
5725	220	Cell Biology (lec)	1	Lydon		W	9:00	4	NSM-D129
						F	9-10:40		
5726	220	Cell Biology (lab)	1	Lydon		W	2-4:50		NSM-C151
5727	220	Cell Biology (lab)	2	Lydon		Th	1-3:50		NSM-C151
<u>5728</u>	<u>222</u>	<u>Microanatomy of Cells and Tissues (lec)</u>	<u>1</u>	<u>Childress</u>		<u>MW</u>	<u>6:00 pm</u>	<u>4</u>	<u>NSM-D123</u>
<u>5729</u>	<u>222</u>	<u>Microanatomy of Cells and Tissues (lab)</u>	<u>1</u>	<u>Childress</u>		<u>MW</u>	<u>7-9:50 pm</u>		<u>NSM-C109</u>
5730	228	Virology (lec)	1	Phillips		MThF	12:00	4	NSM-B208A
5731	228	Virology (lab)	1	Phillips		M	11:00		NSM-C151
						F	1-2:50		NSM-C151
5732	230	Population Biology (lec)	1	Kuramoto		MWF	11:00	4	NSM-D129
5733	230	Population Biology (lab)	1	Kuramoto		F	1-3:50		NSM-C109
5734	232	Ecology (lec)	1	Morafka		MWTh	10:00	4	NSM-C239
5735	232	Ecology (lab)	1	Morafka		T	2-4:50		NSM-C139
5736	236	Environmental Biology (lec)	1	Morafka	12,17	MWTh	3:00	4	NSM-D129
5737	236	Environmental Biology (lab)	1	Morafka		M	12-2:50		NSM-C109
5738	250	Plant Physiology (lec)	1	Brest		WF	9:00	4	NSM-D123
5739	250	Plant Physiology (lab)	1	Brest		WTh	2-4:50		NSM-C139
5740	256	Human Anatomy and Physiology	1	Colvin		TTh	12-1:40	4	NSM-C239

NOTE: EVENING CLASSES ARE UNDERLINED

* See footnotes and map on back cover.

Code No.	Department and number	Title	Sec.	Instructor	Foot-Notes*	Days	Hours	Units	Bldg/Room*
<u>BIOLOGICAL SCIENCE contd.</u>									
5741	257	Human Anatomy and Physiology Laboratory	1	Colvin		TTh	8-10:50	2	NSM-C121
5742	260	General Oceanography: Biological (lec)	1	McCarthy		TThF	12:00	4	SBS-FO21
5743	260	General Oceanography: Biological (lab)	1	McCarthy		F	2-4:50		NSM-B122
5744	270	Biological Bases of Human Behavior (lec)	1	Colvin	17	TWTh	3:00	4	NSM-C221
5745	270	Biological Bases of Human Behavior (disc)	1	Colvin		T	4:00		NSM-C121
5746	270	Biological Bases of Human Behavior (disc)	2	Colvin		W	4:00		NSM-C121
5747	294	Senior Seminar in Biology	1	Morafka		M	5:00	1	NSM-B208A
5748	294	Senior Seminar in Biology	2	Chi		Th	10:00	1	NSM-D129
<u>5749</u>	<u>295</u>	<u>Selected Topics in Biology</u> <u>Endocrinology</u>	<u>1</u>	<u>Kalland</u>	<u>61</u>	<u>TTh</u>	<u>6-7:40 pm</u>	<u>4</u>	<u>NSM-D129</u>
5750	295	Selected Topics in Biology (lec) (Entomology)	2	Hazelrigg	61	MThF	12:00	4	NSM-D123
5751	295	Selected Topics in Biology (lab) (Entomology)	2	Hazelrigg		M	1-3:50		NSM-C121
5752	297	Directed Research	1		61	TBA	TBA	2	
5753	297	Directed Research	1		61	TBA	TBA	4	

NOTE: EVENING CLASSES ARE UNDERLINED

* See footnotes and map on back cover.

<u>Code No.</u>	<u>Department and number</u>	<u>Title</u>	<u>Sec.</u>	<u>Instructor</u>	<u>Foot-Notes*</u>	<u>Days</u>	<u>Hours</u>	<u>Units</u>	<u>Bldg/Room*</u>
	<u>BUSINESS ADMINISTRATION</u>								
9601	102	Legal Aspects of Business Transactions	1	Choudhury		TTh	10-11:40	4	SBS-E120
9602	102	Legal Aspects of Business Transactions	2			MW	6-7:40 pm	4	SBS-F125
9603	130	Essentials of Accounting	1			TTh	8-9:40	4	SBS-E120
9604	130	Essentials of Accounting	2	Lee		TTh	4-5:40	4	SBS-E120
9605	170	Introduction to Computers and Data Processing	1			TTh	2-3:40	4	TBA
9606	170	Introduction to Computers and Data Processing	2			TTh	8-9:40 pm	4	SBS-F025
9607	210	Management and Organizational Behavior	1	Clawson		TTh	12-1:40	4	SBS-E120
9608	210	Management and Organizational Behavior	2			MW	6-7:40 pm	4	SBS-D125
9609	211	Production Management	1	Dowling		TTh	6-7:40 pm	4	SBS-E120
9610	212	Small Business Management	1	Dowling		MW	4-5:40	4	SBS-E120
9611	220	Quantitative Analysis I	1	Wang		MW	8-9:40 pm	4	SBS-F025
9612	221	Quantitative Analysis II	1	Simik		TTh	10-11:40	4	SBS-D125
9613	230	Accounting for Planning and Control	1	Arnett		MW	2-3:40	4	SBS-B109
9614	230	Accounting for Planning and Control	2			MW	8-9:40 pm	4	SBS-D025
9615	232	Intermediate Accounting II	1	Arnett		MW	10-11:40	4	SBS-G026
9616	232	Intermediate Accounting II	2			TTh	8-9:40 pm	4	SBS-D025
9617	250	Elements of Marketing	1	Morris		MW	8-9:40	4	SBS-E120

NOTE: EVENING CLASSES ARE UNDERLINED

* See footnotes and map on back cover.

<u>Code No.</u>	<u>Department and number</u>	<u>Title</u>	<u>Sec.</u>	<u>Instructor</u>	<u>Foot-Notes*</u>	<u>Days</u>	<u>Hours</u>	<u>Units</u>	<u>Bldg/Room*</u>
<u>BUSINESS ADMINISTRATION contd.</u>									
9618	250	<u>Elements of Marketing</u>	2	<u>Choudhury</u>		MW	6-7:40 pm	4	<u>SBS-EL20</u>
9619	260	<u>Business Finance</u>	1	<u>Milgrim</u>		TTh	12-1:40	4	<u>SBS-GO22</u>
9620	262	<u>Elements of Real Estate</u>	1	<u>Morris</u>		MW	10-11:40	4	<u>SBS-EL20</u>
9621	270	<u>COBOL Programming</u>	1			TTh	4-5:40	4	<u>SBS-FL25</u>
9622	273	<u>Data Base Systems</u>	1	<u>Cagan</u>		MW	8-9:40	4	<u>SBS-GO26</u>
9623	280	<u>Economics of the Firm</u>	1			MW	2-3:40	4	<u>SBS-EL20</u>
9624	290	<u>Management Policy</u>	1	<u>Dowling</u>		TTh	2-3:40	4	<u>SBS-EL20</u>
9625	401	<u>The Corporation and Its Social Setting</u>	1		63	MW	6-7:40 pm	4	<u>SBS-B109</u>
9626	404	<u>Law and the Economy</u>	1		63	MW	8-9:40 pm	4	<u>SBS-EO26</u>
9627	411	<u>Organizational Theory and Behavior</u>	1		63	TTh	6-7:40 pm	4	<u>SBS-B109</u>
9628	420	<u>Quantitative Methods in Business</u>	1	<u>Wang</u>	63	MW	6-7:40 pm	4	<u>SBS-GO22</u>
9629	424	<u>Business Conditions Analysis</u>	1	<u>Nashif</u>	63	TTh	6-7:40 pm	4	<u>SBS-GO22</u>
9630	430	<u>Managerial Accounting</u>	1	<u>Lee</u>	63	TTh	6-7:40 pm	4	<u>SBS-B131</u>
9631	435	<u>Seminar in Business Applications of Data Processing I</u>	1		64	MW	8-9:40 pm	4	<u>SBS-A004</u>
9632	450	<u>Marketing Management</u>	1	<u>Choudhury</u>	63	MW	8-9:40 pm	4	<u>SBS-DO21</u>
9633	460	<u>Corporate Finance</u>	1		63	TTh	8-9:40 pm	4	<u>SBS-A004</u>
9634	462	<u>Seminar in Finance I</u>	1	<u>Nashif</u>	64	TTh	8-9:40 pm	4	<u>SBS-DO21</u>
9635	490	<u>Seminar in Business Policy</u>	1		64	TTh	6-7:40 pm	4	<u>SBS-B109</u>

NOTE: EVENING CLASSES ARE UNDERLINED
 * See footnotes and map on back cover.

Code No.	Department and number	Title	Sec.	Instructor	Foot-Notes*	Days	Hours	Units	Bldg/Room*
2801	CHEMISTRY 102	Basic Chemistry	1			MTWTh	10:00	4	NSM-C213
2802	102	Basic Chemistry	2	Dobyns		MTThF	1:00	4	NSM-C213
2803	102	<u>Basic Chemistry</u>	<u>3</u>			<u>MW</u>	<u>6-7:40 pm</u>	<u>4</u>	<u>NSM-C213</u>
2804	108	Introduction to College Chemistry (lec)	1	Wilk	17	MWF	8:00	4	NSM-C213
2805	108	Introduction to College Chemistry (lab)	1	Wilk		M	9-11:50		NSM-B340
2806	108	Introduction to College Chemistry ((lab)	2	Wilk		Th	1-3:50		NSM-B340
2807	112	General and Quantitative Chemistry (lec)	1	Seely	17	MTTh	1:00	4	NSM-C221
2808	112	<u>General and Quantitative Chemistry (lec)</u>	<u>2</u>	<u>Seely</u>	<u>17</u>	<u>T</u> <u>Th</u>	<u>6:00 pm</u> <u>6-7:40 pm</u>	<u>4</u>	<u>NSM-D123</u>
2809	112	General and Quantitative Chemistry (lab)	1	Seely		T	2-4:50		NSM-B340
2810	112	<u>General and Quantitative Chemistry (lab)</u>	<u>2</u>	<u>Dobyns</u>		<u>T</u>	<u>7-9:50 pm</u>		<u>NSM-B340</u>
2811	112	General and Quantitative Chemistry (lab)	3	de la Camp		Th	9-11:50		NSM-B340
2812	114	General and Quantitative Chemistry (lec)	1	Duncan	17	TTh	2:00	4	NSM-C213
2813	114	<u>General and Quantitative Chemistry (lec)</u>	<u>2</u>	<u>Duncan</u>	<u>17</u>	<u>TTh</u>	<u>6:00 pm</u>	<u>4</u>	<u>NSM-C213</u>
2814	114	<u>General and Quantitative Chemistry (lab)</u>	<u>1</u>	<u>Duncan</u>		<u>TTh</u>	<u>7-9:50 pm</u>		<u>NSM-B352</u>
2815	114	General and Quantitative Chemistry (lab)	2	Wilk		WF	9-11:50		NSM-B352

NOTE: EVENING CLASSES ARE UNDERLINED

* See footnotes and map on back cover.

<u>Code No.</u>	<u>Department and number</u>	<u>Title</u>	<u>Sec.</u>	<u>Instructor</u>	<u>Foot-Notes*</u>	<u>Days</u>	<u>Hours</u>	<u>Units</u>	<u>Bldg/Room*</u>
<u>CHEMISTRY contd.</u>									
2816	114	General and Quantitative Chemistry (lab)	3			MW	2-4:50		NSM-B352
2817	213	Organic Chemistry Laboratory II	1	Lyle		TTh	1-4:50	2	NSM-C351
2818	214	Organic Chemistry III	1	Lyle		MWThF	11:00	4	NSM-C239
2819	216	Introductory Organic Chemistry	1			MTThF	12:00	4	NSM-C213
2820	217	Introductory Organic Chemistry Laboratory (lec)	1			M	1:00	2	NSM-D129
2821	217	Introductory Organic Chemistry Laboratory (lab)	1			M	2-4:50		NSM-C351
2822	224	Physical Chemistry Lecture III	1	Duncan		TTh M	12:00 12-1:40	4	NSM-B208B
2823	225	Physical Chemistry Laboratory II	1	Seely		MW	2-4:50	2	NSM-C315
2824	256	Clinical Chemistry (lec)	1	Garcia	17	TTh	1:00	4	NSM-D129
2825	256	Clinical Chemistry (lab)	1	Garcia		TTh	2-4:50		NSM-C339
2826	260	Radiochemical Techniques (lec)	1	de la Camp	17	MW	2:00	4	NSM-B208A
2827	260	Radiochemical Techniques (lab)	1	de la Camp		MW	3-5:50		NSM-B339
2828	272	Marine Chemistry (lec)	1	McCarthy	17	TThF	9:00	4	NSM-B208B
2829	272	Marine Chemistry (lab)	1	McCarthy		W	9-11:50		NSM-B339
2830	286	American Science & Technology	1	Imai		TTh	11-12:40	4	NSM-D129
2831	286	American Science & Technology	2	Dobyns		MW	4-5:40	4	NSM-C213
2832	297	Directed Research	1		62	TBA	TBA	2	
2833	297	Directed Research	2		62	TBA	TBA	4	

NOTE: EVENING CLASSES ARE UNDERLINED
 * See footnotes and map on back cover.

<u>Code No.</u>	<u>Department and number</u>	<u>Title</u>	<u>Sec.</u>	<u>Instructor</u>	<u>Foot-Notes*</u>	<u>Days</u>	<u>Hours</u>	<u>Units</u>	<u>Bldg/Room*</u>
<u>COMMUNICATIONS</u>									
2101	150	Introduction to Communications	1	Tepper		MW	10-11:40	4	ERC-E127
2102	225	Introduction to Film	1	Heimer		Th	12-3:50	4	ERC-E127
2103	250	Introduction to Newswriting and Reporting	1	Lukas		TTh	10-11:40	4	ERC-E127
2104	252	Newspaper and Magazine Writing	1		12	T	12-3:50	4	ERC-E127
2105	253	Newspaper and Magazine Production	1	Box	61,11	W	2-5:50	4	ERC-E127
2106	255	Radio News Production	1		61,11	F	10-1:50	4	ERC-E127
<u>2107</u>	<u>257</u>	<u>News Graphics</u>	<u>1</u>			<u>Th</u>	<u>6-7:40 pm</u>	<u>2</u>	<u>ERC-E127</u>
2108	261	News Bureau	1	Crowe	61,11	TTh	9-9:50	4	ERC-E127
2109	290	Special Topic: The Feature Story	1	Hillinger		M	12-3:50	4	ERC-E127
2110	298	Independent Study	1		61	TBA	TBA	4	
<u>EARTH & MARINE SCIENCES</u>									
4001	290	Colloquium in Earth and Marine Sciences	1	Sigurdson		T	2-3:50	2	NSM-B208B

NOTE: EVENING CLASSES ARE UNDERLINED

* See footnotes and map on back cover.

<u>Code No.</u>	<u>Department and number</u>	<u>Title</u>	<u>Sec.</u>	<u>Instructor</u>	<u>Foot-Notes*</u>	<u>Days</u>	<u>Hours</u>	<u>Units</u>	<u>Bldg/Room*</u>
<u>ECONOMICS</u>									
7901	100	Basic Studies Economics	1	Harris		MTWTh	2:00	4	SBS-D125
7902	110	<u>Economic Theory 1A</u>	<u>1</u>	<u>Billes</u>		<u>MW</u>	<u>6-7:40 pm</u>	<u>4</u>	<u>SBS-B010</u>
7903	111	Economic Theory 1B	1	Cabaldon		MW	8-9:40	4	SBS-G022
7904	210	<u>Intermediate Micro-Economic Theory</u>	<u>1</u>	<u>Harris</u>		<u>MW</u>	<u>6-7:40 pm</u>	<u>4</u>	<u>SBS-FO21</u>
7905	215	<u>American Economic History</u>	<u>1</u>	<u>Billes</u>		<u>MW</u>	<u>8-9:40 pm</u>	<u>4</u>	<u>SBS-E022</u>
7906	221	History of Economic Thought	1	Billes		TTh	10-11:40	4	SBS-E116
7907	222	Money and Banking	1	Blyn		TTh	12-1:40	4	SBS-B040
7908	222	<u>Money and Banking</u>	<u>2</u>	<u>Cabaldon</u>		<u>TTh</u>	<u>6-7:40 pm</u>	<u>4</u>	<u>SBS-B010</u>
7909	228	State and Local Finance	1	Kidane		MW	2-3:40	4	SBS-DO21
7910	243	Economic Development in East Asia	1			MW	10-11:40	4	SBS-B103
7911	250	Quantitative Economic Analysis I	1	Wang		TTh	12-1:40	4	SBS-B103
7912	280	The Economics of Urban Areas	1	Kidane		TTh	2-3:40	4	SBS-F125
7913	295	Senior Seminar in Economics	1	Cabaldon	61	TTh	4-5:40	4	SBS-B103
7914	298	Independent Study	1	Staff	61	TBA	TBA	4	
<u>EDUCATION</u>									
3700	205	Coop Ed (Prereq: Teacher Educ.)	1			TBA	TBA	2	
3701	210	Motivation & Learning (lec)	1ECS	Perez	71,12	M	10-12:00	4	SBS-B138
3702	210	Motivation & Learning (lab)	1ECS	Perez	71,12	W	10-12:00	4	SBS-B138

NOTE: EVENING CLASSES ARE UNDERLINED
 * See footnotes and map on back cover.

Code No.	Department and number	Title	Sec.	Instructor	Foot-Notes*	Days	Hours	Units	Bldg/Room*
<u>EDUCATION contd.</u>									
3703	210	Motivation & Learning (lec)	2	Desberg	12	T	2-4:00	4	SBS-B138
3704	210	Motivation & Learning (lab)	2	Desberg	12	Th	2-4:00		SBS-B138
3705	210	Motivation & Learning (lec)	2	Desberg	12	T	6-8:00 pm	4	SBS-B138
3706	210	Motivation & Learning (lab)	2	Desberg	12	Th	6-8:00 pm		SBS-B138
3707	210	Motivation & Learning (lec)	4		12	M	6-8:00 pm	4	SBS-B138
3708	210	Motivation & Learning (lab)	4		12	W	6-8:00 pm	4	SBS-B138
3709	222	Education of Mex-American	1	Burrueal		MW	4-5:40	4	SBS-D119
3710	230	Teaching Reading	1		12	TTh	4-5:40	6	SBS-D119
3711	230	Teaching Reading	2		12	MW	6-7:40 pm	6	SC-JL46
3712	230	Teaching Reading	3	Aquino	12	TTh	10-12:00	6	SBS-B138
3713	239	Teaching Multicultural Populations	1C	Calatrello		M	4-7:30	4	SC-KL47
3714	239	Teaching Multicultural Populations	2	Calatrello		T	6-9:30 pm	4	SC-JL46
3715	252	Language Development of the Child	1	Wiley	71	MW	2-3:40	4	SBS-B001
3716	266	Introduction to Exceptionality	1	Calatrello		W	6-9:30 pm	4	SC-KL47
3717	270	Workshop Meth: Science	1	Larson	73	T	4-6:30	3	SC-D154
3718	280	Workshop Meth: Language Arts	1		73	Th	4-6:30	3	SC-D154
3719	290	Student Teaching - Elementary	LTC		73	TBA		4	On Site
3720	290	Seminar: St. Tchg. Elem.	LTC		73	TBA		2	
3721	290	Methods - Elementary	LTC		73	TBA		2	
3722	291	Student Teaching - Elementary	LTC		73	TBA		4	On Site
3723	291	Seminar: St. Tchg. Elem.	LTC		73	TBA		2	
3724	291	Methods - Elementary	LTC		73	TBA		2	
3725	292	Student Teaching - Elementary	1A	Ng	73	TBA		4	ABC Site

NOTE: EVENING CLASSES ARE UNDERLINED

* See footnotes and map on back cover.

SPRING QUARTER - 1974

<u>Code No.</u>	<u>Department and number</u>	<u>Title</u>	<u>Sec.</u>	<u>Instructor</u>	<u>Foot-Notes*</u>	<u>Days</u>	<u>Hours</u>	<u>Units</u>	<u>Bldg/Room*</u>
<u>EDUCATION contd.</u>									
3726	292	Seminar: St. Tchg. Elem.	1A	Ng	73	TBA		2	ABC Site
3727	292	Methods - Elementary	1A	Bohman	73	TBA		2	ABC Site
3728	292	Student Teaching - Elementary	2B	Gutierrez	73	TBA		4	Man.Bch Site
3729	292	Seminar: St. Tchg. Elem.	2B		73	TBA		2	Man.Bch Site
3730	292	Methods - Elementary	2B	Gutierrez/ Riddell	73	TBA		2	Man.Bch Site
3731	292	Student Teaching - Elementary	3C	Bohman	73	TBA		4	Area A Site
3732	292	Seminar: St. Tchg. Elem.	3C		73	TBA		2	Area A Site
3733	292	Methods - Elementary	3C		73	TBA		2	Area A Site
3734	292	Student Teaching - Elementary	4ECS		73	TBA		4	On Site
3735	292	Student Teaching - Elementary	5TC		73	TBA		4	On Site
3736	292	Seminar: St. Tchg. Elem.	5TC		73	TBA		2	
3737	292	Methods - Elementary	5TC		73	TBA		2	
3738	293	Superv. Teaching/Preschool	1ECS		73	TBA		4	On Site
3739	392	Student Teaching - Secondary	1D	Warshaw	73	TBA		4	Inglewood
3740	392	Seminar: St. Tchg. Secondary	1D	Warshaw	73	TBA		2	Inglewood
3741	392	Methods - Secondary	1D	Warshaw	73	TBA		2	Inglewood
3742	392	Student Teaching - Secondary	2E	Botsford	73	TBA		4	Los Angeles
3743	392	Seminar: St. Tchg. Secondary	2E	Botsford	73	TBA		2	Los Angeles
3744	392	Methods - Secondary	2E	Botsford	73	TBA		2	Los Angeles
<u>3745</u>	<u>400</u>	<u>Seminar: Critique & Analysis of Research in Education</u>	<u>1</u>		<u>63,73</u>	<u>TTh</u>		<u>4</u>	<u>SBS-B001</u>
3746	400	Seminar: Critique & Analysis of Research in Education	2ECE	Skindrud	63,73	MW		4	SBS-BL38

NOTE: EVENING CLASSES ARE UNDERLINED

* See footnotes and map on back cover.

Code No.	Department and number	Title	Sec.	Instructor	Foot-Notes*	Days	Hours	Units	Bldg/Room*
	<u>EDUCATION contd.</u>								
3747	401	Seminar: Eval. & Program Monitoring in ECE	1ECE	Perez	63,73	MW	4-5:40	4	SBS-B001
3748	411	<u>Educational Communication Media</u>	1	Carrison	63,73	MW	6-7:40 pm	4	SBS-B001
3749	420	Seminar: Process Curr. Dev.	1	Ringis	63,73	W	6-9:30 pm	4	ERC-D120
3750	422	Seminar: Curr. Develop/ECE	1ECE	Hanson	63,73	T	6-9:30 pm	4	SBS-D120
3751	431	Seminar in Reading: Diag. & Remediation	1	Aquino	63,73	MW	6-7:40 pm	4	SBS-D119
3752	440	Children's Literature	1	Larson	63,73	MW	6-7:40 pm	4	SC-D138
3753	446	Ed. & Culture: in Dev. Nations	1	Assmann	63,73	W	6-9:30 pm	4	SC-D136
3754	451	Seminar: Bio-Psych. Issues Learning & Development	1		63,73	TTh	4-5:40	4	SBS-B138
3755	453	Seminar: Iden. & Study of Pupil Differences	1		63,73	Th	6-9:30 pm	4	ERC-D120
3756	454	Seminar: Diag., Prescrip., Behavior Modif., ECE	1ECE	Skindrud	63,73	TTh	6-7:40 pm	4	SBS-D119
3757	455	Seminar: Socio-Cultural Aspects of Learning & Dev.	1	Assmann	63,73	TTh	4-5:40	4	SBS-B001
3758	455	Seminar: Socio-Cultural Aspects of Learning & Dev.	2ECE	Perez	63,73	MW	6-7:40 pm	4	SC-K147
3759	461	Seminar: Curric. Planning for Gifted	1	Belasco	63,73	TTh	4-5:40	4	SC-K147
3760	469	Curriculum Develop. for EH	1	Skindrud	63,73	TTh	4-5:40	4	ERC-D120
3761	477	Seminar: Develop. & Training School & Community Personnel	1ECE	Epps	63,73	Th	6-7:40 pm	2	SC-D136
3762	478	Seminar: Org. & Superv. ECE	1ECE	Buchanan	63,73	T	6-9:30 pm	4	SC-D136

NOTE:

* EVENING CLASSES ARE UNDERLINED

* See footnotes and map on back cover.

Code No.	Department and number	Title	Sec.	Instructor	Foot-Notes*	Days	Hours	Units	Bldg/Room*
<u>EDUCATION contd.</u>									
3763	479	Seminar in EC Adm. & Finance	1	LECE Epps	63,73	MW	4-6:30	6	SC-D154
<u>3764</u>	<u>484</u>	<u>Seminar: Adv. Sociol. Educ.</u>	<u>1</u>	<u>Assmann</u>	<u>63,73</u>	<u>TTh</u>	<u>6-7:40 pm</u>	<u>4</u>	<u>SC-D138</u>
3765	497	Internship ECE	1	LECE Buchanan	63,73	TBA		9	
3766	498	Independent Study	1		64	TBA		2	
3767	498	Independent Study	2		64	TBA		4	
3768	499	Thesis	1		64	TBA		1	
3769	499	Thesis	2		64	TBA		2	
3770	499	Thesis	3		64	TBA		3	
3771	499	Thesis	4		64	TBA		4	
<u>ENGLISH</u>									
9501	100	Oral & Written Expression I	1	Buckner		TTh	12-1:40	4	ERC-ALL5
9502	100	Oral & Written Expression I	2	Santas		TTh	2-3:40	4	ERC-D134
9503	101	Oral & Written Expression II	1	Smith		MW	2-3:40	4	ERC-D134
9504	101	Oral & Written Expression II	2	McKenna		TTh	4-5:40	4	ERC-A109
<u>9505</u>	<u>111</u>	<u>The Devices of Persuasion</u>	<u>1</u>			<u>MW</u>	<u>8-9:40 pm</u>	<u>2</u>	<u>ERC-A109</u>
9506	121	Theatre Practicum	1	de la Cruz		MF	1-2:40	2	SC-J127
9507	130	Modern Fiction	1	Sando		MTWTh	8:00	4	ERC-A109
9508	130	Modern Fiction	2	Mahon		MW	10-11:40	4	ERC-ALL5
9509	130	Modern Fiction	3	Yamada		MTWTh	11:00	4	ERC-D134

NOTE: EVENING CLASSES ARE UNDERLINED

* See footnotes and map on back cover.

Code No.	Department and number	Title	Sec.	Instructor	Foot-Notes*	Days	Hours	Units	Bldg/Room*
9510	130	Modern Fiction	4	McKenna		MW	4-5:40	4	ERC-D134
9511	192	British Literature III	1	Jordain		MF	12-1:40	4	ERC-A115
9512	192	British Literature III	2	Riddell		MTWTh	3:00	4	ERC-D120
9513	210	The Study of Language	1	Beym	13	MTWTh	11:00	4	SBS-A104
9514	212	Phonological Analysis	1	Mohr		TWThF	10:00	4	ERC-A130
9515	213	History of the English Language	1	Mohr		TWThF	9:00	4	ERC-A130
9516	214	English Syntax	1	Elliott		MTWTh	11:00	4	ERC-A130
9517	217	Sociolinguistics: Black English Reading	1	Elliott		TTh	2-3:40	4	ERC-A130
<u>9518</u>	<u>220</u>	<u>Drama Workshop</u>	<u>1</u>	<u>Vaughn</u>	<u>11,21</u>	<u>MTWTh</u>	<u>7-10:00 pm</u> <u>4/8 - 6/1</u>	<u>2</u>	<u>SC-J127</u>
9519	221	Acting	1	de la Cruz		MWF	3-4:40	4	ERC-B124
9520	230	Readings in British Literature: Non-dramatic Poetry	1	Geller		TWThF	10:00	4	ERC-D120
<u>9521</u>	<u>230</u>	<u>Readings in British Literature: Non-dramatic Poetry</u>	<u>2</u>	<u>Riddell</u>		<u>MW</u>	<u>6-7:40 pm</u>	<u>4</u>	<u>ERC-D116</u>
9522	231	Readings in British Literature: Drama and Prose	1	Jordain		TTh	2-3:40	4	ERC-A115
9523	235	Readings in World Literature	1	Bullaro		TWThF	8:00	4	ERC-D120
9524	235	Readings in World Literature	2	Geller		TWThF	11:00	4	ERC-D120
<u>9525</u>	<u>237</u>	<u>African Literature</u>	<u>1</u>			<u>TTh</u>	<u>8-9:40 pm</u>	<u>4</u>	<u>ERC-D134</u>
9526	238	Literature of China and Japan	1	Yamada		MTWTh	9:00	4	ERC-D120
9527	240	American Literature I	1	Ravitz		MTWTh	10:00	4	ERC-D134
9528	240	American Literature I	2	Wells		MW	2-3:40	4	ERC-D116

NOTE: EVENING CLASSES ARE UNDERLINED

* See footnotes and map on back cover.

<u>Code No.</u>	<u>Department and number</u>	<u>Title</u>	<u>Sec.</u>	<u>Instructor</u>	<u>Foot-Notes*</u>	<u>Days</u>	<u>Hours</u>	<u>Units</u>	<u>Bldg/Room*</u>
	<u>ENGLISH contd.</u>								
9529	241	American Literature II	1	Yamada		MTWTh	8:00	4	ERC-D134
9530	243	Afro-American Poetry	1	Johnson		MTThF	1:00	4	ERC-D134
9531	244	Afro-American Prose	1	Johnson		MTThF	12:00	4	ERC-D120
9532	245	Literary Criticism	1	Eliet		MTThF	12:00	4	ERC-A213
9533	250	Advanced Composition	1	Jordain		TTh	4-5:40	4	ERC-A213
9534	251	Creative Writing	1	Sando		MTWTh	9:00	4	ERC-A213
9535	261	History of the Theatre I	1			M F	10-11:40	4	ERC-D120 ERC-G149
9536	264	World Drama in Translation	1	Vaughn		MTThF	12:00	4	ERC-D134
9537	265	Development of the English Drama	1	de la Cruz		TTh	3-4:40	4	ERC-D126
9538	267	Shakespeare	1	Geller		TWThF	8:00	4	ERC-A213
9539	267	Shakespeare	2	Smith		TTh	4-5:40	4	ERC-D134
9540	269	Modern Theatre	1	de la Cruz		MTThF	1:00	4	ERC-D120
9541	270	Twentieth Century Experiments in Literary Form	1	Mahon		MW	8-9:40	4	ERC-A115
9542	270	Twentieth Century Experiments in Literary Form	2	Shafer		MTWTh	3:00	4	ERC-A103
9543	275	Modern Social and Political Fiction	1	Bullaro		TWThF	9:00	4	ERC-D134
9544	275	Modern Social and Political Fiction	2	Buckner		Sat.	8:30-12:20	4	SC-J146
9545	280	Stylistics	1	Rankin		MTWTh	11:00	4	ERC-A103
9546	293	Seminar: Special Topics in Literary Study	1	Sando		MTWTh	11:00	4	SC-EL39

NOTE: EVENING CLASSES ARE UNDERLINED
 * See footnotes and map on back cover.

<u>Code No.</u>	<u>Department and number</u>	<u>Title</u>	<u>Sec.</u>	<u>Instructor</u>	<u>Foot-Notes*</u>	<u>Days</u>	<u>Hours</u>	<u>Units</u>	<u>Bldg/Room*</u>
	<u>ENGLISH contd.</u>								
9547	294	Seminar: Special Topics in Linguistics	1	Duncan		MW	2-3:40	4	ERC-A130
9548	295	Seminar in Special Topics in British Literature	1	Eliet	62	MTThF	1:00	4	SC-EL39
9549	295	Seminar in Special Topics in British Literature	2	Rankin	62	MTWTh	2:00	4	ERC-DL20
9550	296	Seminar in Special Topics in American Literature	1	Santas	62	MW	4-5:40	4	SC-EL39
9551	298	Independent Study	1	TBA	61	TBA	TBA	4	
9552	437	Seminar: Studies in Late Renaissance Literature (1603-1660)	1	Riddell	61	MW	4-5:40	4	SBS-A104
<u>9553</u>	<u>440</u>	<u>Seminar: Studies in Neoclassic Literature (1660-1798)</u>	<u>1</u>	<u>Smith</u>	<u>61</u>	<u>TTh</u>	<u>6-7:40 pm</u>	<u>4</u>	<u>SC-EL39</u>
9554	449	Seminar: Studies in Modern British Literature	1	Rankin	61	TTh	4-5:40	4	SC-EL39
<u>9555</u>	<u>455</u>	<u>Seminar: Studies in American Literature. The Modern Period</u>	<u>1</u>	<u>Wells</u>	<u>61</u>	<u>MW</u>	<u>6-7:40 pm</u>	<u>4</u>	<u>SC-EL39</u>
9556	491	Seminar: Special Topics in British Literature	1	Duncan	61	MW	4-5:40	4	ERC-A213
<u>9557</u>	<u>493</u>	<u>Seminar: Special Topics in American Literature</u>	<u>1</u>	<u>Santas</u>	<u>61</u>	<u>MW</u>	<u>8-9:40 pm</u>	<u>4</u>	<u>SBS-A104</u>
9558	497	Directed Reading	1	TBA	64	TBA	TBA	1	
9559	498	Independent Study	1	TBA	64	TBA	TBA	4	
9560	499	Thesis	1	TBA	64	TBA	TBA	1	
9561	499	Thesis	2	TBA	64	TBA	TBA	2	

NOTE: EVENING CLASSES ARE UNDERLINED

* See footnotes and map on back cover.

<u>Code No.</u>	<u>Department and number</u>	<u>Title</u>	<u>Sec.</u>	<u>Instructor</u>	<u>Foot-Notes*</u>	<u>Days</u>	<u>Hours</u>	<u>Units</u>	<u>Bldg/Room*</u>
<u>ENGLISH contd.</u>									
9562	499	Thesis	3		64	TBA	TBA	3	SES-2003
9563	499	Thesis	4		64	TBA	TBA	4	SES-2003
9564	499	Thesis	5		64	TBA	TBA	5	SES-2003
9565	499	Thesis	6		64	TBA	TBA	6	SES-2003
9566	499	Thesis	7		64	TBA	TBA	7	SES-2003
9567	499	Thesis	8		64	TBA	TBA	8	SES-2003
9568	499	Thesis	9		64	TBA	TBA	9	SES-2003
<u>EXPERIENTIAL EDUCATION</u>									
0701	209	Experiential Education	1		61	TBA	TBA	4	SES-2004
0702	210	Exper.Ed.: Humanities	1		61	TBA	TBA	2	SES-2004
0703	210	Exper.Ed.: Humanities	2		61	TBA	TBA	4	SES-2004
0704	220	Exper.Ed.: Biological Science	1	Childress		TBA	TBA	2	SES-2004
0705	220	Exper.Ed.: Biological Science	2	Childress		TBA	TBA	4	SES-2004
0706	221	Exper.Ed.: Physical Education	1	Pompey		TBA	TBA	2	SES-2004
0707	221	Exper.Ed.: Physical Education	2	Pompey		TBA	TBA	4	SES-2004

NOTE:
 * EVENING CLASSES ARE UNDERLINED
 See footnotes and map on back cover.

<u>Code No.</u>	<u>Department and number</u>	<u>Title</u>	<u>Sec.</u>	<u>Instructor</u>	<u>Foot-Notes*</u>	<u>Days</u>	<u>Hours</u>	<u>Units</u>	<u>Bldg/Room*</u>
8401	290	FOUNDATIONS OF NATURAL SCIENCE Seminar in the Foundations of Natural Science	1	Gould/ Dobyns		TTh	2-3:40	4	ERC-A213
		<u>FRENCH</u>							
3101	110	First Quarter French	1	Hewitt	62	TWThF	9:00	4	SC-E139
3102	112	Third Quarter French	1	Lenard	62	MW	9-10:40	4	ERC-A103
3103	205	Advanced Composition, Syntax and Stylistics	1		62	MF	12-1:40	4	SBS-A104
9513	Fr/Spain/ Eng 210	The Study of Language		Beym	62	MTWTh	11:00	4	SBS-A104
3104	232	Explication de Textes	1	Hewitt	62	TWThF	10:00	4	SC-E139
3105	270	The Teaching of French as a Living Language	1	Lenard	62	TBA	TBA	4	
3106	295	Seminar in the Special Topics In French Literature	1	Hewitt	62	MW	2-3:40	4	SC-E139
3107	298	Independent Study	1	Lenard	65	TBA	TBA	4	

NOTE: EVENING CLASSES ARE UNDERLINED
* See footnotes and map on back cover.

<u>Code No.</u>	<u>Department and number</u>	<u>Title</u>	<u>Sec.</u>	<u>Instructor</u>	<u>Foot-Notes*</u>	<u>Days</u>	<u>Hours</u>	<u>Units</u>	<u>Bldg/Room*</u>
<u>GEOGRAPHY</u>									
8101	100	Elements of Geography	1	Johnson		MTThF	9:00	4	SBS-B043
8102	100	Elements of Geography	2			MTThF	2:00	4	SBS-D025
<u>8103</u>	<u>100</u>	<u>Elements of Geography</u>	<u>3</u>	<u>Eves</u>		<u>TTh</u>	<u>6-7:40 pm</u>	<u>4</u>	<u>SBS-E026</u>
8104	111	Cultural Geography	1	Eves		MTThF	1:00	4	SBS-E116
8105	112	Physical Geography	1	Forbes		MTThF	10:00	4	SBS-B040
8106	150	Interquarter Field Study in Geography	1	Bullock	11,12	W	11:00	2	SBS-B040
8107	205	Cartography (lec)	1	Smith		M	8-9:40	4	SBS-B009
8108	205	Cartography (lab)	1	Smith		TWTh	8-9:40		SBS-B009
<u>8109</u>	<u>215</u>	<u>Weather</u>	<u>1</u>	<u>Stinson</u>		<u>TTh</u>	<u>6-7:40 pm</u>	<u>4</u>	<u>SBS-A004</u>
8110	219	The California Landscape	1	Johnson		MTThF	10:00	4	SBS-B043
8111	224	Population and the Environment	1	Stinson		TTh	4-5:40	4	SBS-A004
8112	248	Interpretation of Aerial Photographs & Remote Sensing Data (lec)	1	Forbes		M	8-9:40	4	SBS-A010
8113	248	Interpretation of Aerial Photographs & Remote Sensing Data (lab)	1	Forbes		TThF	8-9:40		SBS-A010
8114	260	Geography of U.S. and Canada	1	Smith		MTWTh	11:00	4	SBS-G022
8115	264	Geography of Latin America	1	Hudson		MTWTh	10:00	4	SBS-F017
8116	270	Geography of East Asia	1	Johnson		MTThF	2:00	4	SBS-A004
8117	284	Marine Geology	1	Forbes		MTThF	1:00	4	SBS-D021
8118	290	Contemporary Geographic Inquiry	1	Eves		MTThF	3:00	4	SBS-A004
8119	291	Senior Seminar in Geography	1			MW	4-5:40	4	SBS-A004
8120	298	Independent Study	1	Staff	61	TBA	TBA	2	
8121	298	Independent Study	1	Staff	61	TBA	TBA	4	

NOTE:
 * **EVENING CLASSES ARE UNDERLINED**
 See footnotes and map on back cover.

<u>Code No.</u>	<u>Department and number</u>	<u>Title</u>	<u>Sec.</u>	<u>Instructor</u>	<u>Foot-Notes*</u>	<u>Days</u>	<u>Hours</u>	<u>Units</u>	<u>Bldg/Room*</u>
	<u>GERMAN</u>								
3201	111	Second Quarter German	1	Tangner		TTh	2-3:40	4	SBS-A104
3202	112	Third Quarter German	1	Tangner		MTThF	12:00	4	SC-EL39
3203	280	Twentieth Century German Literature in Translation	1	Tangner		MF	2-3:40	4	SBS-A104
	<u>HEALTH SCIENCE</u>								
5201	201	Clinical Techniques	1	Garcia	61	TBA	TBA	2	
	<u>HISTORY</u>								
8027	100	Basic Studies History	2	Shin		M	10-11:40	4	SBS-F025
						Th	10-11:40		SBS-E016
<u>8001</u>	<u>100</u>	<u>Basic Studies History</u>	<u>1</u>	<u>Stricker</u>		<u>MW</u>	<u>8-9:40 pm</u>	<u>4</u>	<u>SBS-B010</u>
8002	101	American Institutions (Meets state requirements in U.S. Constitution, California Government & Historical Dev.)	1	Grenier		TTh	10-11:40	4	SBS-G026
8003	110	The Western World: The Classical Foundation	1	Dosh		MTWTh	3:00	4	SBS-AL10
8004	111	The Western World: The Modern Experience	1	Seps		TTh	10-11:40	4	SBS-AL10
8005	113	Latin America: Conflicts and Continuities	1	Hollander		TTh	2-3:40	4	SBS-E022

NOTE: EVENING CLASSES ARE UNDERLINED

* See footnotes and map on back cover.

<u>Code No.</u>	<u>Department and number</u>	<u>Title</u>	<u>Sec.</u>	<u>Instructor</u>	<u>Foot-Notes*</u>	<u>Days</u>	<u>Hours</u>	<u>Units</u>	<u>Bldg/Room*</u>
<u>HISTORY contd.</u>									
8006	150	Research Methods & Field Study	1	Hollander	12	M	12-1:40	2	SBS-E016
8007	150	Research Methods & Field Study	2	Udeze	12	T	10-11:40	2	SBS-E016
8008	150	Research Methods & Field Study	3	Gopaul	12	Th	4-5:40	2	SBS-D115
8009	150	Research Methods & Field Study	4	Hata	12	F	12-1:40	2	SBS-E016
<u>8010</u>	<u>150</u>	<u>Research Methods & Field Study</u>	<u>5</u>	<u>Kilfoil</u>	<u>12</u>	<u>W</u>	<u>6-7:40 pm</u>	<u>2</u>	<u>SBS-E116</u>
8011	205	Field Studies in the Uses of History	1	Shin	12	M	12-1:40	2	SBS-A110
<u>8012</u>	<u>223</u>	<u>Renaissance and Reformation</u>	<u>1</u>	<u>Dosh</u>		<u>MW</u>	<u>6-7:40 pm</u>	<u>4</u>	<u>SBS-B040</u>
<u>8013</u>	<u>228</u>	<u>Twentieth Century Europe</u>	<u>1</u>	<u>Seps</u>		<u>TTh</u>	<u>6-7:40 pm</u>	<u>4</u>	<u>SBS-D025</u>
8014	232	Modern England	1	Auld		MTWTh	9:00	4	SBS-B103
8015	238	Origins of Modern European Thought and Expression	1	Holter		TTh	12-1:40	4	SBS-B037
8016	247	Women in History	1	Stricker		TTh	2-3:40	4	SBS-D021
8017	249	United States: Recent Period	1	Gopaul		MWThF	10:00	4	SBS-B010
<u>8018</u>	<u>252</u>	<u>History of American Thought</u>	<u>1</u>	<u>Cady</u>		<u>TTh</u>	<u>6-7:40 pm</u>	<u>4</u>	<u>SBS-D021</u>
8019	253	Asians in America	1	Hata		TTh	12-1:40	4	SBS-G026
<u>8020</u>	<u>254</u>	<u>The Afro-American from Africa to Reconstruction</u>	<u>1</u>			<u>TTh</u>	<u>8-9:40 pm</u>	<u>4</u>	<u>SBS-G022</u>
8021	255	The Afro-American from Reconstruction to the Present	1			TTh	2-3:40	4	SBS-B103
8022	257	California & the Southwest	1	Cortes		MW	2-3:40	4	SBS-B103
<u>8023</u>	<u>258</u>	<u>The American Frontier</u>	<u>1</u>	<u>Kilfoil</u>		<u>TTh</u>	<u>6-7:40 pm</u>	<u>4</u>	<u>SBS-B040</u>
8024	262	Latin America: National Period	1	Hollander		MW	4-5:40	4	SBS-E026
8025	265	Mexico: National Period	1	Cortes		TTh	4-5:40	4	SBS-D021

NOTE: EVENING CLASSES ARE UNDERLINED
 * See footnotes and map on back cover.

<u>Code No.</u>	<u>Department and number</u>	<u>Title</u>	<u>Sec.</u>	<u>Instructor</u>	<u>Foot-Notes*</u>	<u>Days</u>	<u>Hours</u>	<u>Units</u>	<u>Bldg/Room*</u>
<u>HISTORY contd.</u>									
<u>8026</u>	<u>267</u>	<u>History of Mexican American People II</u>	<u>1</u>	<u>Cortes</u>		<u>TTh</u>	<u>6-7:40 pm</u>	<u>4</u>	<u>SBS-F017</u>
8028	274	Modern Japan	1	Hata		MTThF	11:00	4	SBS-DO21
8029	275	Africa: Pre-Colonial Period	1	Udeze		MW	10-11:40	4	SBS-B109
8030	280	History of Science	1			TTh	12-1:40	4	SBS-DO25
8031	282	Law and Science	1			MW	8-9:40	4	SBS-AL10
8032	285	History of Urban America	1	Cady		MTWTh	2:00	4	SBS-AL10
<u>8033</u>	<u>287</u>	<u>War and Society</u>	<u>1</u>	<u>Holter</u>		<u>MW</u>	<u>6-7:40 pm</u>	<u>4</u>	<u>SBS-B131</u>
8034	292	Special Topics in History: Archives	1	Grenier		MW	10-11:40	4	SBS-AL10
8035	292	Special Topics in History: Victorian Intellectual History	2	Auld		MW	2-3:40	4	SBS-BO40
8036	292	Special Topics in History: Witchcraft & the Occult in History	3	Holter		MW	2-3:40	4	SBS-FO25
<u>8037</u>	<u>292</u>	<u>Special Topics in History: Revolutionary China</u>	<u>4</u>	<u>Shin</u>		<u>MW</u>	<u>6-7:40 pm</u>	<u>4</u>	<u>SBS-AL10</u>
8038	292	Special Topics in History: Religion in American History	5	MacPhee		TTh	2-3:40	4	SBS-D115
8039	295	Senior Seminar in History: European History	1	Dosh		TTh	12-1:40	4	SBS-A004
8040	298	Independent Study	1	Cady/Gopaul/ Grenier/Stricker/Udeze		TBA	TBA	4	
8041	298	Independent Study	2	Cady/Gopaul/ Grenier/Stricker/Udeze		TBA	TBA	4	

NOTE: EVENING CLASSES ARE UNDERLINED

* See footnotes and map on back cover.

<u>Code No.</u>	<u>Department and number</u>	<u>Title</u>	<u>Sec.</u>	<u>Instructor</u>	<u>Foot-Notes*</u>	<u>Days</u>	<u>Hours</u>	<u>Units</u>	<u>Bldg/Room*</u>
	<u>HUMANITIES</u>								
0702 to 0703	(See Experiential Education 210.)								
1103	285	The Humanities in Early Childhood Education I	1	Epps/Riddell	71	T	4-5:40	2	SC-D138
1104	286	The Humanities in Early Childhood Education II	1	Epps/Riddell	71	Th	4-5:40	2	SC-D138
	<u>INFORMATION SCIENCE</u>								
2701	200	Survey of Programming Concepts	1	Jones		TWThF	10:00	4	SBS-D115
	<u>JAPANESE</u>								
5101	110	First Quarter Japanese	1	Takata	65	MTThF	9:00	4	SBS-A104
5102	111	Second Quarter Japanese	1	Takata		MTThF	8:00	4	SBS-E016
5103	120	Second Year Japanese	1	Suzuki		T F	10-11:40	4	ERC-A213 ERC-D134

NOTE:
* **EVENING CLASSES ARE UNDERLINED**
See footnotes and map on back cover.

Code No.	Department and number	Title	Sec.	Instructor	Foot-Notes*	Days	Hours	Units	Bldg/Room*
9901	200	Introduction to Human Language	1	Elliott		MW	2-3:40	4	ERC-A115
9902	290	Seminar in Linguistics	1	Mohr	62	TTh	12-1:40	4	ERC-A130
<u>MATHEMATICS</u>									
1401	010	Algebra	1			MTWTh	10:00	4	SBS-B131
1402	012	Trigonometry	1	Gould		MF	2:00	2	NSM-D123
1403	012	Trigonometry	2	Chang		TTh	4:00	2	NSM-C213
1404	100	Basic Studies Mathematics	1	Armocost		TWThF	10:00	4	NSM-C221
1405	100	Basic Studies Mathematics	2	Larmore		MTThF	11:00	4	SBS-B131
1406	100	Basic Studies Mathematics	3	Ehrlich		MTWTh	4:00	4	SBS-B131
1407	100	Basic Studies Mathematics	4	Ehrlich		TTh	6-7:40 pm	4	NSM-C221
1408	102	Mathematical Analysis for Business	1	Wiegmann		MTThF	11:00	4	SBS-FO21
1409	102	Mathematical Analysis for Business	2	Hart		MTWTh	5:00	4	NSM-D123
1410	102	Mathematical Analysis for Business	3			TTh	6-7:40 pm	4	ERC-A213
1411	110	Differential & Integral Calculus I	1	Wiegmann		MTThF	8:00	4	SBS-D119
1412	110	Differential & Integral Calculus I	2	Armocost		TWThF	2:00	4	SBS-D119
1413	112	Differential and Integral Calculus II	1	Miles		MTThF	9:00	4	SBS-B131
1414	112	Differential and Integral Calculus II	2	Larmore		MTThF	10:00	4	NSM-D123

NOTE: EVENING CLASSES ARE UNDERLINED

* See footnotes and map on back cover.

Code No.	Department and number	Title	Sec.	Instructor	Foot-Notes*	Days	Hours	Units	Bldg/Room*
<u>MATHEMATICS contd.</u>									
1415	114	Differential and Integral Calculus III	1	Matthews		MTThF	2:00	4	NSM-D129
1416	116	Differential and Integral Calculus IV	1	Gould		MTThF	5:00	4	SBS-FO21
1417	150	Elementary Statistics and Probability	1	Miles		MTThF	8:00	4	SBS-B131
1418	150	Elementary Statistics and Probability	2	Gould		MTThF	4:00	4	SBS-FO21
1419	150	Elementary Statistics and Probability	3	Chang		MTThF	3:00	4	SBS-D119
1420	150	Elementary Statistics and Probability	4			MTWTh	5:00	4	SBS-B131
<u>1421</u>	<u>150</u>	<u>Elementary Statistics and Probability</u>	<u>5</u>	<u>Book</u>		<u>MW</u>	<u>6-7:40 pm</u>	<u>4</u>	<u>NSM-C221</u>
1422	160	Computer Programming	1	Jones		TWThF	11:00	4	NSM-D123
1423	208	Multivariable Calculus	1	Larmore		MTThF	8:00	4	SBS-D115
1424	212	Advanced Analysis	1	Armacost		TWThF	11:00	4	NSM-B208B
1425	220	Functions of Complex Variable	1	Miles		MTThF	12:00	4	SBS-B131
1426	226	Functions of a Real Variable	1	Hart		MTWTh	3:00	4	NSM-C239
1427	230	Linear Algebra	1	Wiegmann		MTThF	9:00	4	NSM-C239
1428	250	Probability & Statistics I	1	Book		MTWTh	5:00	4	NSM-D129
1429	252	Probability & Statistics II	1	Book		MTWTh	3:00	4	SBS-FO21
1430	266	Numerical Analysis I	<u>1</u>	Ehrlich		MTWTh	3:00	4	SBS-B131
1431	297	Directed Study in Info. System	1			TBA	TBA	2	

NOTE: EVENING CLASSES ARE UNDERLINED

* See footnotes and map on back cover.

<u>Code No.</u>	<u>Department and number</u>	<u>Title</u>	<u>Sec.</u>	<u>Instructor</u>	<u>Foot-Notes*</u>	<u>Days</u>	<u>Hours</u>	<u>Units</u>	<u>Bldg/Room*</u>
<u>MATHEMATICS contd.</u>									
1432	297	Directed Study in Info. System	2			TBA	TBA	4	
<u>1433</u>	<u>342</u>	<u>Mathematics for Elementary Teachers</u>	<u>1</u>	<u>Matthews</u>		<u>TTh</u>	<u>6-7:40 pm</u>	<u>4</u>	<u>NSM-C239</u>
<u>MEXICAN AMERICAN STUDIES</u>									
8801	200	Introduction to Mexican American Studies	1	Quevedo	62	MTThF	12:00	4	ERC-A109
8802	290	Seminar in Mexican American Studies	1	Sanchez	61	TTh	12-1:40	4	SBS-A104
8803	297	Research Methods in the Chicano Community	1	Sanchez	61	TBA	TBA	4	
8804	298	Independent Study	1	Sanchez	61	TBA	TBA	4	
<u>MUSIC</u>									
1700	100	Basic Studies Music	1			TTh	12-1:40	4	ERC-A103
<u>1701</u>	<u>100</u>	<u>Basic Studies Music</u>	<u>2</u>			<u>MW</u>	<u>6-7:40 pm</u>	<u>4</u>	<u>ERC-A109</u>
1702	112	Music Theory III	1			TTh	2-3:40	4	ERC-A109
1703	180	College Chorale	1	Bialosky	11	MTTh	12:00	1	ERC-B118
1704	181	Class Voice	1			TTh	9:00	1	ERC-A103

NOTE: EVENING CLASSES ARE UNDERLINED
 * See footnotes and map on back cover.

Code No.	Department and number	Title	Sec.	Instructor	Foot-Notes*	Days	Hours	Units	Bldg/Room*
1705	190	Early Instruments	1			F	9-11:00	1	ERC-A121
1706	191	Class Piano (advanced)	1	Bunger	68	MTh	1:00	1	ERC-A121
1707	191	Class Piano (beginning)	2	Caldwell	68	TTh	11:00	1	ERC-A121
1708	191	Class Piano (beginning)	3	Caldwell	68	MW	11:00	1	ERC-A121
1709	191	Class Piano (beginning)	4	Caldwell	68	MW	5:00	1	ERC-A121
1710	192	<u>Chamber Orchestra</u>	<u>1</u>	<u>Steiner</u>		<u>W</u>	<u>7-9:30 pm</u>	<u>1</u>	<u>ERC-B118</u>
1711	212	Advanced Music Theory III	1	Bunger		MW	9-10:40	4	ERC-A121
1712	215	Composition	1	Bunger		TTh	9-10:40	4	ERC-A121
1713	218	Romantic & Early Modern Music	1	Camesi		MTThF	11:00	4	ERC-A109
1714	252	Afro-American Music	1	Caldwell		MTWTh	10:00	4	ERC-A109
1715	252	<u>Afro-American Music</u>	<u>2</u>			<u>TTh</u>	<u>6-7:40 pm</u>	<u>4</u>	<u>ERC-A103</u>
1716	255	<u>Music of China, Japan & Korea</u>	<u>1</u>			<u>TTh</u>	<u>6-7:40 pm</u>	<u>4</u>	<u>ERC-A109</u>
1717	260	Conducting	1	Camesi		MTTh	1:00	3	ERC-A109
1718	265	Special Studies in Music: Baroque Performance Practice	1	Steiner		MW	2-3:40	4	ERC-A109
1719	270	Twentieth Century Composers: Their Writings & Their Music	1	Bialosky		MW	4-5:40	4	ERC-A109
1720	281	Advanced Voice Class	1			TTh	10:00	1	ERC-A103
1721	282	<u>Class Harpsichord</u>	<u>1</u>		<u>70</u>	<u>T</u>	<u>6-7:40 pm</u>	<u>1</u>	<u>ERC-A121</u>
1722	283	<u>Class Guitar</u>	<u>1</u>		<u>70</u>	<u>Th</u>	<u>6-7:40 pm</u>	<u>1</u>	<u>ERC-A121</u>
1723	287	Individual Lessons-Voice	1		70	TTh	1:00	1	
1724	288	Individual Lessons-Winds	1		11,70	MW	4:00	1	ERC-A103
1725	289	Individual Lessons-Strings	1	Steiner	70	TBA	TBA	1	

NOTE: EVENING CLASSES ARE UNDERLINED

* See footnotes and map on back cover.

<u>Code No.</u>	<u>Department and number</u>	<u>Title</u>	<u>Sec.</u>	<u>Instructor</u>	<u>Foot-Notes*</u>	<u>Days</u>	<u>Hours</u>	<u>Units</u>	<u>Bldg/Room*</u>
	<u>MUSIC contd.</u>								
1726	290	Individual Lessons-Brass	1	Camesi	70	TBA	TBA	1	ERC-W103
1727	291	Individual Lessons-Piano	1	Bunger	67	MTTh	12:00	1	ERC-A121
1728	291	Individual Lessons-Piano	2	Caldwell	67	TBA	TBA	1	ERC-W103
1729	292	Wind Instruments	1			TTh	4:00	1	ERC-A121
1730	295	Performance (Chamber Music)	1	Camesi		F	12-1:40	1	ERC-A103
1731	295	Performance (Jazz)	2			TTh	8:00 pm	1	ERC-A103

NATURAL SCIENCES & MATHEMATICS

1201 120 Introduction to Computers and Electronic Data Processing

0704 to 0707 (See Experiential Education 220 & 221.)

NOTE: EVENING CLASSES ARE UNDERLINED

* See footnotes and map on back cover.

<u>Code No.</u>	<u>Department and number</u>	<u>Title</u>	<u>Sec.</u>	<u>Instructor</u>	<u>Foot-Notes*</u>	<u>Days</u>	<u>Hours</u>	<u>Units</u>	<u>Bldg/Room*</u>
<u>PHILOSOPHY</u>									
0301	101	Man, Value & Society	1	Liotta		MTThF	10:00	4	ERC-D116
0302	101	Man, Value & Society	2	Pyne		MTThF	1:00	4	ERC-D116
0303	101	Man, Value & Society	3			MW	6-7:40 pm	4	ERC-D126
0304	102	Man and the Cosmos	1			TTh	8-9:40 pm	4	ERC-D126
0305	102	Man and the Cosmos	2	Pyne		MTThF	12:00	4	ERC-D116
0306	211	History of Western Philosophy I	1	Shimomisse		MW	6-7:40 pm	4	ERC-A213
0307	213	History of Western Philosophy III	1	Lewis		MTThF	8:00	4	ERC-D116
0308	215	Ethics	1	Fay		TTh	8-9:40 pm	4	ERC-D116
0309	217	Values and the Future	1	Fay		TTh	6-7:40 pm	4	ERC-D126
0310	218	Philosophy of Love & Sexuality	1	Grossman		MW	2-3:40	4	ERC-D126
0311	218	Philosophy of Love & Sexuality	2	LaCorte		MWThF	8:00	4	ERC-D126
0313	230	The Nature of Scientific and Humanistic Inquiry	1	Liotta		MTThF	1:00	4	ERC-A213
0314	231	Social & Political Philosophy	1	LaCorte		MWThF	9:00	4	ERC-D116
0315	240	Symbolic Logic	1			MWThF	11:00	4	ERC-A213
0316	252	Philosophy of Natural Science	1	Pyne		TTh	6-7:40 pm	4	ERC-D116
0317	255	American Philosophy	1	Fay		MW	4-5:40	4	ERC-D116
0318	260	Existentialism & Phenomenology	1			MW	8-9:40 pm	4	ERC-D116
0319	270	Philosophy in the Modern World	1			MTThF	12:00	4	ERC-D126
0320	270	Philosophy in the Modern World	2			TTh	4-5:40	4	ERC-D116
0321	280	Philosophy of Religion	1	LaCorte		MWThF	10:00	4	ERC-A213
0322	281	Philosophical Anthropology	1	Liotta		TTh	2-3:40	4	ERC-D116

NOTE: EVENING CLASSES ARE UNDERLINED
 * See footnotes and map on back cover.

<u>Code No.</u>	<u>Department and number</u>	<u>Title</u>	<u>Sec.</u>	<u>Instructor</u>	<u>Foot-Notes*</u>	<u>Days</u>	<u>Hours</u>	<u>Units</u>	<u>Bldg/Room*</u>
<u>PHILOSOPHY contd.</u>									
0323	286	Philosophy of China and Japan	1	Shimomisse		MTWTh	11:00	4	ERC-D116
0324	297	Directed Research	1	Grossman	62	TBA	TBA	4	ERC-D116
0325	298	Independent Study	1		61	TBA	TBA	4	ERC-D116
<u>PHYSICAL EDUCATION & RECREATION</u>									
7101	100	Basic Studies Health (lec)	1	Billes		TTh	8:00	2	NSM-D123
7102	118	First Aid (lec)	1	Harvey		MW	11:00	2	SBS-EO22
7103	131	Lifetime Sports (Archery/Coed)	1	Ego		TTh	10:00	1	Fieldhouse
7104	131	Lifetime Sports (Badminton/Coed)	2	Pompey		MW	11:00	1	Fieldhouse
7105	131	Lifetime Sports (Basketball/Men)	3	Pompey		TTh	1:00	1	Fieldhouse
7106	131	Lifetime Sports (Dance, Modern/Coed)	4	Billes		TTh	2:00	1	Fieldhouse
7107	131	Lifetime Sports (Fencing/Coed)	5	Billes		TTh	11:00	1	Fieldhouse
7108	131	Lifetime Sports (Figure Control/Women)	6	Billes		TTh	9:00	1	Fieldhouse
7109	131	Lifetime Sports (Figure Control/Women)	7	Fenstermacher		MW	11:00	1	Fieldhouse
7110	131	Lifetime Sports (Golf/Coed)	8	Johnson	12/15	MW	11:00	1	Fieldhouse
7111	131	Lifetime Sports (Physical Conditioning/Men)	9	Pompey		MW	10:00	1	Fieldhouse
7112	131	Lifetime Sports (Self Defense/Beginning/Coed)	10	Kim		TTh	11:00	1	Fieldhouse

NOTE: EVENING CLASSES ARE UNDERLINED

* See footnotes and map on back cover.

<u>Code No.</u>	<u>Department and number</u>	<u>Title</u>	<u>Sec.</u>	<u>Instructor</u>	<u>Foot-Notes*</u>	<u>Days</u>	<u>Hours</u>	<u>Units</u>	<u>Bldg/Room*</u>
<u>PHYSICAL EDUCATION & RECREATION</u>									
7113	131	Lifetime Sports (Self Defense/ Beginning/Coed)	11	Kim		TTh	1:00	1	Fieldhouse
7114	131	Lifetime Sports (Self Defense/ Advanced/Coed)	12	Kim		TTh	12:00	1	Fieldhouse
7115	131	Lifetime Sports (Softball/Coed)	13	Pompey		TTh	10:00	1	Fieldhouse
7116	131	Lifetime Sports (Swimming/ Beginning/Coed)	14	Fenstermacher	12	TTh	12:30	1	Fieldhouse
7117	131	Lifetime Sports (Swimming/ Intermediate/Coed)	15	Fenstermacher	12	TTh	1:30	1	Fieldhouse
7118	131	Lifetime Sports (Tennis/Coed)	16	Ego		MW	9:00	1	Fieldhouse
7119	131	Lifetime Sports (Tennis/Coed)	17	Ego		MW	10:00	1	Fieldhouse
7120	131	Lifetime Sports (Tennis/Coed)	18	Pompey		TTh	2:00	1	Fieldhouse
7121	131	Lifetime Sports (Volleyball/Coed)	19	Billes		TTh	10:00	1	Fieldhouse
7122	131	Lifetime Sports (Volleyball/Coed)	20	Pompey		TTh	12:00	1	Fieldhouse
7123	136	Sports in American Life	1	Harvey		MTWTh	9:00	4	SBS-EO22
7124	150	Intercollegiate Athletics (Badminton/Coed)	1	Fenstermacher		TBA	TBA	1	Fieldhouse
7125	150	Intercollegiate Athletics (Baseball/Men)	2	Bafia/Main		TBA	TBA	1	Fieldhouse
7126	150	Intercollegiate Athletics (Bowling/Coed)	3	Ego	12	TBA	TBA	1	Fieldhouse
7127	150	Intercollegiate Athletics (Golf/Men)	4	Johnson	12	TBA	TBA	1	Fieldhouse
7128	150	Intercollegiate Athletics (Rugby/Men)	5	Chavira/ Alvarez		TBA	TBA	1	Fieldhouse

NOTE: EVENING CLASSES ARE UNDERLINED

* See footnotes and map on back cover.

<u>Code No.</u>	<u>Department and number</u>	<u>Title</u>	<u>Sec.</u>	<u>Instructor</u>	<u>Foot-Notes*</u>	<u>Days</u>	<u>Hours</u>	<u>Units</u>	<u>Bldg/Room*</u>
<u>PHYSICAL EDUCATION & RECREATION contd.</u>									
7129	150	Intercollegiate Athletics (Tennis/Men)	6	Poole		TBA	TBA	1	Fieldhouse
7130	150	Intercollegiate Athletics (Tennis/Women)	7	Billes		TBA	TBA	1	Fieldhouse
7131	150	Intercollegiate Athletics (Volleyball/Men)	8	James		TBA	TBA	1	Fieldhouse
7132	203	Physiology of Exercise (lec)	1	Fenstermacher	17	MTW	10:00	4	SBS-F021
7133	203	Physiology of Exercise (lab)	1	Fenstermacher		F	10-12:50		NSM-B252
7134	203	Physiology of Exercise (lab)	2	Fenstermacher		W	2-4:50		NSM-B252
7135	225	Physical Education in the Elementary Schools (lec)	1	Poole	17	M	11:00	2	NSM-D123
7136	225	Physical Education in the Elementary Schools (lab)	1	Poole		TWTh	11:00		Fieldhouse
7137	260	Prevention/Treatment of Athletic Injuries (lec)	1	Bafia	17	MTW	8:00	4	SBS-F021
7138	260	Prevention/Treatment of Athletic Injuries (lab)	1	Bafia		Th F	8:00 8-9:40		Fieldhouse Fieldhouse
7139	261	Techniques of Officiating (lec)	1	Poole	17	MTTh	12:00	4	NSM-C221
7140	261	Techniques of Officiating (lab)	1	Poole		MTTh	1:00		Fieldhouse
7141	290	Senior Seminar in Physical Education	1	Johnson		MTWTh	9:00	4	SBS-F021
7142	297	Directed Studies	1	Poole	11	Th	10:00	2	SBS-F021
7143	297	Directed Studies	2	Poole	11	Th	10:00	4	SBS-F021

NOTE: EVENING CLASSES ARE UNDERLINED

* See footnotes and map on back cover.

<u>Code No.</u>	<u>Department and number</u>	<u>Title</u>	<u>Sec.</u>	<u>Instructor</u>	<u>Foot-Notes*</u>	<u>Days</u>	<u>Hours</u>	<u>Units</u>	<u>Bldg/Room*</u>
2501	PHYSICS 101	Insights in Contemporary Physics (Sound, Music and Hi-Fi)	1	Imai		MTWTh	9:00	4	NSM-C213
2502	101	Insights in Contemporary Physics (Recent Revolutions in Physics)	2	Lee		MTThF	2:00	4	SBS-FO21
<u>2503</u>	<u>101</u>	<u>Insights in Contemporary Physics (Light, Color and Vision)</u>	<u>3</u>	<u>Wiley</u>		<u>MW</u>	<u>6-7:40 pm</u>	<u>4</u>	<u>NSM-C239</u>
2504	114	General Physics (lec)	1	Wiley		MWF	11:00	4	NSM-C213
2505	114	General Physics (lab)	1	Daugherty		M	3-5:50		NSM-B242
2506	114	General Physics (lab)	2	Daugherty		T	2-4:50		NSM-B242
2507	120	Elements of Physics (lec)	1	Alt		MTW	9:00	4	NSM-C221
2508	120	Elements of Physics (lab)	1	Imai		M	10-12:50		NSM-B242
2509	124	Elements of Physics (lec)	1	Alt		MTW	10:00	4	NSM-D129
2510	124	Elements of Physics (lab)	1	Alt		Th	8-10:50		NSM-B242
2511	150	Physical Geology (lec)	1	Sigurdson		MTTh	11:00	4	NSM-B234
2512	150	Physical Geology (lab)	1	Sigurdson		M	2-4:50		NSM-B234
2513	156	Physics of the Earth	1	Staff		MTWTh	2:00	4	NSM-C239
2514	160	Elementary Astronomy	1	Lee		MTThF	1:00	4	SBS-D119
2515	206	Modern Physics: Its Impact on 20th Century Thought	1	Daugherty		MTWTh	11:00	4	NSM-C221
2516	216	Introductory Modern Physics	1	Daugherty		MTWTh	9:00	4	SBS-D115
2517	252	Geophysics	1	Sigurdson		MTWTh	8:00	4	NSM-B208A
2518	260	Quantum Mechanics	1	Lee		MTThF	10:00	4	NSM-B208A
2519	281	Laboratory on Selected Topics in Physics	1	Alt		T	12-2:50 (3 Add Hrs TBA)	2	NSM-C243

NOTE: EVENING CLASSES ARE UNDERLINED

* See footnotes and map on back cover.

<u>Code No.</u>	<u>Department and number</u>	<u>Title</u>	<u>Sec.</u>	<u>Instructor</u>	<u>Foot-Notes*</u>	<u>Days</u>	<u>Hours</u>	<u>Units</u>	<u>Bldg/Room*</u>
<u>PHYSICS contd.</u>									
2520	295	Selected Topics in Physics (Advanced Electronics)	1	Imai		Th	1-4:50	2	NSM-C251
2521	297	Directed Research	1	Staff		TBA	TBA	2	
2522	297	Directed Research	1	Staff		TBA	TBA	4	
<u>POLITICAL SCIENCE</u>									
8201	100	Basic Studies: World Tension Areas	1	Palmer		MTWTh	11:00	4	SBS-A004
8202	101	American Institutions (Meets state requirement in U.S. Constitution, Calif. Govt., and Historical Development)	1	Chaffee		TWThF	10:00	4	SBS-E026
8203	101	American Institutions (Meets state requirement in U.S. Constitution, Calif. Govt., and Historical Development)	2	O'Hara		MTThF	1:00	4	SBS-B043
8204	210	Issues in American National Govt.	1	Kaplan		TF	2-3:40	4	SBS-B109
8205	213	Introduction to Public Administ.	1			MW	6-7:40 pm	4	SBS-E026
8206	220	Urban Government & Politics	1	Wilson, O.W.		MF	12-1:40	4	SBS-E022
8207	221	Mexican American Politics	1			TTh	4-5:40	4	SBS-B037
8208	234	American Foreign Policy	1	O'Hara		MTThF	9:00	4	SBS-F025
8209	235	International Politics	1	Martin		MTThF	10:00	4	SBS-D025
8210	236	Theories of International Relations	1	Martin		MTh	12-1:40	4	SBS-F025

NOTE: EVENING CLASSES ARE UNDERLINED

* See footnotes and map on back cover.

Code No.	Department and number	Title	Sec.	Instructor	Foot-Notes*	Days	Hours	Units	Bldg/Room*
<u>POLITICAL SCIENCE contd.</u>									
8211	239	Government & Politics of the Soviet Union	1	O'Hara		MTThF	11:00	4	SBS-B040
8212	241	Government & Politics of East Asia	1	Heneghan		MW	2-3:40	4	SBS-E016
8213	251	Modern Political Thought	1	Kaplan		TTh	6-7:40 pm	4	SBS-E022
8214	252	Theories of the Political System	1	Stephens		TTh	10-11:40	4	SBS-F025
8215	254	American Political Thought	1	Kaplan		TTh	8-9:40 pm	4	SBS-B010
8216	270	Public Opinion & Propaganda	1	Palmer		MTWTh	9:00	4	SBS-D025
8217	270	Public Opinion & Propaganda	2			MW	8-9:40 pm	4	SBS-G026
8218	273	Psychology & Politics	1	Stephens		MTWTh	8:00	4	SBS-F025
8219	273	Psychology & Politics	2	Groff		TTh	8-9:40 pm	4	SBS-G026
8220	292	Special Topics: Arab-Israeli Conflict in World Affairs	1			MW	8-9:40 pm	4	SBS-B131
8221	295	Seminar in Political Science	1	Martin		TF	12-1:40	4	SBS-F017
8222	298	Independent Study	1	TBA	65	TBA	TBA	2	
8223	298	Independent Study	1	TBA	65	TBA	TBA	4	
8224	410	Studies in Political Behavior	1	Groff	64	W	6-9:40 pm	4	SBS-E016
<u>PSYCHOLOGY</u>									
5001	100	Basic Studies Psychology	1			MW	6-7:40 pm	4	SBS-D025
5002	100	Basic Studies Psychology	2	Shima		MW	4-5:40	4	SBS-B010
5003	100	Basic Studies Psychology	3	Brooks		MTWTh	2:00	4	SBS-B010

NOTE: EVENING CLASSES ARE UNDERLINED
 * See footnotes and map on back cover.

<u>Code No.</u>	<u>Department and number</u>	<u>Title</u>	<u>Sec.</u>	<u>Instructor</u>	<u>Foot-Notes*</u>	<u>Days</u>	<u>Hours</u>	<u>Units</u>	<u>Bldg/Room*</u>
<u>PSYCHOLOGY contd.</u>									
5004	125	Intro. to Research Methods (lec)	1	Henschel	17	MTWTh	1:00	4	SBS-Fl25
5005	125	Intro. to Research Methods (lab)	1	Henschel	17	M	3-5:30		SBS-B115
5006	125	Intro. to Research Methods (lab)	2	Henschel	17	W	3-5:30		SBS-B115
5007	150	Elementary Statistical Analysis	1	Pieszko		MTWTh	8:00	4	SBS-B103
5008	150	Elementary Statistical Analysis	2	Pieszko		TTh	6-7:40 pm	4	ERC-A115
5009	205	History & Systems of Psychology	1	Henschel		MTWTh	2:00	4	SBS-B043
5010	205	History & Systems of Psychology	2	Adams		TTh	10-11:40	4	SBS-Fl25
5011	205	History & Systems of Psychology	3	Adams		TTh	2-3:40	4	SBS-B037
5012	205	History & Systems of Psychology	4	Shima		MW	8-9:40 pm	4	SBS-Fl20
5013	210	Fundamentals of Learning (lec)	1	Shima	17	MTW	6:00 pm	4	SBS-A132
5014	210	Fundamentals of Learning (lab)	1	Shima	17	T	7-9:30 pm		SBS-A132
5015	211	Human Learning (lec)	1	Simon	17	MWTh	2:00	4	SBS-A132
5016	211	Human Learning (lab)	1	Simon	17	Th	3-5:30		SBS-A132
5017	213	Motivation & Emotion	1	Decker		TTh	12-1:40	4	SBS-E026
5018	216	Sensation & Perception (lec)	1	Decker	17	MWTh	6-7:40 pm	4	SBS-A146
5019	216	Sensation & Perception (lab)	1	Decker	17	W	7-9:30 pm		SBS-A146
5020	218	Comparative Psychology (lec)	1	Adams	17	MTTh	1:00	4	SBS-A146
5021	218	Comparative Psychology (lab)	1	Adams	17	W	2-5:30		SBS-A146
5022	231	Measurement in Psychology (lec)	1	Pieszko	17	TWTh	9:00	4	SBS-A116
5023	231	Measurement in Psychology (lab)	1	Pieszko	17	Th	10-12:30		SBS-A116
5024	231	Measurement in Psychology (lec)	2	Stodola	17	M	6-8:00 pm	4	SBS-A116
						W	6-7:00 pm		
5025	231	Measurement in Psychology (lab)	2	Stodola	17	W	7-9:30 pm		SBS-A116

NOTE:

EVENING CLASSES ARE UNDERLINED

* See footnotes and map on back cover.

Code No.	Department and number	Title	Sec.	Instructor	Foot-Notes*	Days	Hours	Units	Bldg/Room*
5026	240	Social Psychology	1	Franklin		MW	10-11:40	4	SBS-FL25
<u>5027</u>	<u>240</u>	<u>Social Psychology</u>	<u>2</u>			<u>TTh</u>	<u>6-7:40 pm</u>	<u>4</u>	<u>SBS-BO43</u>
<u>5028</u>	<u>240</u>	<u>Social Psychology</u>	<u>2</u>			<u>MW</u>	<u>8-9:40 pm</u>	<u>4</u>	<u>SBS-D125</u>
5029	250	Developmental Psychology	1	Marsh		MTW	2:00	4	SBS-E026
5030	250	Developmental Psychology	2	Brooks		TWTh	3:00	4	SBS-D125
5031	250	Developmental Psychology	3	Bercovici		TTh	4-5:40	4	SBS-D025
<u>5032</u>	<u>250</u>	<u>Developmental Psychology</u>	<u>4</u>			<u>TTh</u>	<u>8-9:40 pm</u>	<u>4</u>	<u>SBS-BO37</u>
5033	255	Fieldwork in Developmental	1	Bercovici	12,14	W	3-4:40	4	SBS-AL32
5034	260	Theories of Personality	1			MW	4-5:40	4	SBS-G022
5035	260	Theories of Personality	2	Gray-Shellberg		MW	10-11:40	4	SBS-D125
<u>5036</u>	<u>263</u>	<u>The Abnormal Personality</u>	<u>1</u>			<u>TTh</u>	<u>6-7:40 pm</u>	<u>4</u>	<u>SBS-D125</u>
<u>5037</u>	<u>263</u>	<u>The Abnormal Personality</u>	<u>2</u>			<u>MW</u>	<u>6-7:40 pm</u>	<u>4</u>	<u>SBS-BO43</u>
5038	276	Psychology of Female Identity	1	Franklin		TTh	10-11:40	4	SBS-E022
5039	276	Psychology of Female Identity	2	Navar		TTh	12-1:40	4	SBS-BO10
<u>5040</u>	<u>281</u>	<u>Psychology of Mexican American II</u>	<u>1</u>			<u>MW</u>	<u>6-7:40 pm</u>	<u>4</u>	<u>SBS-E022</u>
5041	282	Psychology of Black Child	1	Brooks		TTh	12-1:40	4	SBS-E022
<u>5042</u>	<u>283</u>	<u>Psychology of Black Experience</u>	<u>1</u>			<u>MW</u>	<u>6-7:40 pm</u>	<u>4</u>	<u>SBS-D021</u>
5043	292	Seminar in Special Topics in Psych: Psy. of Consciousness	1	Decker	61	MW	2-3:40	4	SBS-AL16
5044	295	Senior Seminar	1	Navar	62	MW	2-3:40	4	SBS-B138
5045	295	Senior Seminar	2	Franklin	62	TTh	2-3:40	4	SBS-EL16
5046	295	Senior Seminar	3	Nash	62	TTh	4-5:40	4	SBS-BO40
<u>5047</u>	<u>295</u>	<u>Senior Seminar</u>	<u>4</u>	<u>Simon</u>	<u>62</u>	<u>MW</u>	<u>6-7:40 pm</u>	<u>4</u>	<u>SBS-D115</u>

NOTE: EVENING CLASSES ARE UNDERLINED

* See footnotes and map on back cover.

<u>Code No.</u>	<u>Department and number</u>	<u>Title</u>	<u>Sec.</u>	<u>Instructor</u>	<u>Foot-Notes*</u>	<u>Days</u>	<u>Hours</u>	<u>Units</u>	<u>Bldg/Room*</u>
	<u>PSYCHOLOGY contd.</u>								
5048	297	Directed Research	1	TBA	65	TBA	TBA	2	
5049	297	Directed Research	1	TBA	65	TBA	TBA	4	
5050	298	Independent Study	1	TBA	65	TBA	TBA	2	
5051	298	Independent Study	1	TBA	65	TBA	TBA	4	
5052	450	Seminar in Developmental Psychology (Graduate)	1	<u>Bercovici</u>	64	T	6-9:40 pm	4	<u>SBS-ELL6</u>
5053	460	Seminar in Personality (Graduate)	1		64	M	6-9:40 pm	4	<u>SBS-ELL6</u>
	<u>PUBLIC ADMINISTRATION</u>								
6701	210	Justice Administration in America	1			TTh	8-9:40 pm	4	<u>SBS-B109</u>
6702	220	Leadership & Administrative Behavior	1			MW	6-7:40 pm	4	<u>SBS-A004</u>
6703	230	Introduction to Budgeting & Cost Analysis	1			TTh	6-7:40 pm	4	<u>SBS-AL10</u>
6704	240	Professional Ethics in Public Administration	1			TTh	12-1:40	4	<u>SBS-AL10</u>
6705	280	Administrative Law	1			MW	8-9:40 pm	4	<u>SBS-B109</u>
6706	295	Comparative Police Administration	1			TTh	2-3:40	4	<u>SBS-B040</u>
	<u>SOCIAL SCIENCE</u>								
1301	275	Exploring Natural & Social Environment/Preschool Years	1	Larson	71	T	2-3:40	2	<u>SBS-B001</u>
1302	276	Exploring Natural & Social Environment/Early School Years	1	Larson	71	Th	2-3:40	2	<u>SBS-B001</u>

NOTE: EVENING CLASSES ARE UNDERLINED

* See footnotes and map on back cover.

<u>Code No.</u>	<u>Department and number</u>	<u>Title</u>	<u>Sec.</u>	<u>Instructor</u>	<u>Foot-Notes*</u>	<u>Days</u>	<u>Hours</u>	<u>Units</u>	<u>Bldg/Room*</u>
	<u>SOCIOLOGY</u>								
8301	120	Elementary Statistical Analysis in Sociology (lec)	1	Curran	17	MTW	11-12:00	4	SBS-F017
8302	120	Elementary Statistical Analysis in Sociology (lab)	1	Curran	17	Th	11-12:40		SBS-F017
8303	120	Elementary Statistical Analysis in Sociology (lec)	2		17	MTW	2-3:00	4	SBS-F017
8304	120	Elementary Statistical Analysis in Sociology (lab)	2		17	Th	1-2:40		SBS-F017
8305	120	Elementary Statistical Analysis in Sociology (lec)	3	Rodriguez	17	M W	6-8:00 pm 6-6:30 pm	4	SBS-F017
8306	120	Elementary Statistical Analysis in Sociology (lab)	3	Rodriguez	17	W	6:30-8:00 pm		SBS-F017
8307	150	Field Studies I	1	McCoy	12	M	12:00	2	SBS-F017
8308	150	Field Studies I	2	Bryan	12	F	10:00	2	SBS-F017
8309	205	Methods of Sociological Research	1			TTh	6-7:40 pm	4	SBS-B103
8310	205	Methods of Sociological Research	2	McCurtis		MTWTh	9:00	4	SBS-B040
8311	206	Quantitative Analysis in Sociology (lec)	1		17	M W	4-6:00 4-4:30	4 4	SBS-F017 SBS-F017
8312	206	Quantitative Analysis in Sociology (lab)	1		17	W	4:30-5:40		SBS-F017
8313	212	The Urban Community	1	Bomser		TWThF	9:00	4	SBS-D125
8314	213	Sociology of Education	1	Blischke		MTThF	12:00	4	SBS-D021
8315	215	Selected Contemporary Social Problems	1	Howard		TTh	2-3:40	4	SBS-F025
8316	215	Selected Contemporary Social Problems	2			TTh	6-7:40 pm	4	SBS-F125

NOTE: EVENING CLASSES ARE UNDERLINED
 * See footnotes and map on back cover.

Code No.	Department and number	Title	Sec.	Instructor	Notes*	Days	Hours	Units	Bldg/Room*
<u>SOCIOLOGY contd.</u>									
8317	216	Black Communities: Class, Status, and Power	1	McCoy		MW	2-3:40	4	SBS-B037
8318	218	The Family	1	Raphael		MW	4-5:40	4	SBS-E022
8319	220	Population and Society	1	Curran		MTWTh	10:00	4	SBS-D021
<u>8320</u>	<u>221</u>	<u>Political Sociology</u>	<u>1</u>			<u>MW</u>	<u>6-7:40 pm</u>	<u>4</u>	<u>SBS-B037</u>
8321	225	Sociology of Work	1	Bryan		TWThF	8:00	4	SBS-E026
8322	229	Adult Life and Aging	1	Raphael		TTh	4-5:40	4	SBS-E026
<u>8323</u>	<u>232</u>	<u>Social Movements: The New Feminist</u> (May be repeated for credit.)	<u>1</u>	<u>Peters</u>		<u>TTh</u>	<u>6-7:40 pm</u>	<u>4</u>	<u>SBS-B037</u>
8324	235	Social Movements: Asian Experience (May be repeated for credit.)	2	Hosokawa		TTh	4-5:40	4	SBS-E022
<u>8325</u>	<u>235</u>	<u>Social Movements</u> (May be repeated for credit.)	<u>2</u>			<u>MW</u>	<u>8-9:40 pm</u>	<u>4</u>	<u>SBS-B037</u>
8326	236	Sociology of Economic Life	1	Hovard		MW	2-3:40	4	SBS-G026
8327	239	Social Environment of Education	1	McCoy		TTh	2-3:40	4	SBS-G026
8328	240	Social Psychology: Sociological Perspective	1	Laws		TTh	10-11:40	4	SBS-B109
8329	251	Field Studies II	1	Curran	L2	Th	1:00	2	SBS-E016
8330	251	Field Studies II	2	Laws	L2	W	11:00	2	SBS-D115
8331	251	Field Studies II	3	McCurtis	L2	M	8:00	2	SBS-F017
<u>8332</u>	<u>251</u>	<u>Field Studies II</u>	<u>4</u>	<u>Peters</u>	<u>L2</u>	<u>W</u>	<u>8:00 pm</u>	<u>2</u>	<u>SBS-B103</u>
8333	251	Field Studies II	5	Quicker	L2	T	12:00	2	SBS-B016
8334	252	Sociology of Conversation	1	Ryave		TTh	4-5:40	4	SBS-B010
8335	254	Sociology of Knowledge	1	Bryan		TWThF	9:00	4	SBS-E026

NOTE: EVENING CLASSES ARE UNDERLINED

* See footnotes and map on back cover.

Code No.	Department and number	Title	Sec.	Instructor	Foot-Notes*	Days	Hours	Units	Bldg/Room*
<u>SOCIOLOGY contd.</u>									
8336	255	Modern Sociological Theories	1	Bomser		TWThF	8:00	4	SBS-D125
8337	255	Modern Sociological Theories	2	Quicker		MW	2-3:40	4	SBS-FL25
8338	255	Modern Sociological Theories	3			TTh	12-1:40	4	SBS-D125
8339	257	Social Analysis and the Foundations of Social Theory	1	Paulhe		MW	2-3:40	4	SBS-E022
8340	266	Social Aspects of Mental Illness	1	McCurtis		MTWTh	10:00	4	SBS-A004
8341	268	Criminology	1	Quicker		TTh	2-3:40	4	SBS-G022
8342	270	Field Studies in Urban Problems	1	Christie		Th	3:00	2	SBS-F017
8343	295	Senior Seminar in Sociology	1	Blischke	61	MW	10-11:40	4	SBS-F016
<u>8344</u>	<u>295</u>	<u>Senior Seminar in Sociology</u>	<u>2</u>	<u>Charnofsky</u>	<u>61</u>	<u>MW</u>	<u>8-9:40 pm</u>	<u>4</u>	<u>SBS-F017</u>
<u>8345</u>	<u>295</u>	<u>Senior Seminar in Sociology</u>	<u>3</u>	<u>Peters</u>	<u>61</u>	<u>TTh</u>	<u>8-9:40 pm</u>	<u>4</u>	<u>SBS-F017</u>
8346	295	Senior Seminar in Sociology	4	Ryave	61	MW	4-5:40	4	SBS-B103
8347	298	Independent Study	1	TBA	61	TBA	TBA	2	
8348	298	Independent Study	1	TBA	61	TBA	TBA	4	
<u>8349</u>	<u>450</u>	<u>Seminar in Interaction Processes</u>	<u>1</u>	<u>Charnofsky</u>	<u>64</u>	<u>Th</u>	<u>6-9:40 pm</u>	<u>4</u>	<u>SBS-ELL6</u>

NOTE: **EVENING CLASSES ARE UNDERLINED**
 * See footnotes and map on back cover.

<u>Code No.</u>	<u>Department and number</u>	<u>Title</u>	<u>Sec.</u>	<u>Instructor</u>	<u>Foot-Notes*</u>	<u>Days</u>	<u>Hours</u>	<u>Units</u>	<u>Bldg/Room*</u>
	<u>SPANISH</u>								
3401	102	Bilingual Communications for Spanish Speakers	1	Quevedo		MTThF	8:00	4	SC-EL39
3402	110	First Quarter Spanish	1	Sanchez		MTWTh	9:00	4	SBS-E016
3403	112	Third Quarter Spanish	1	Lauerhass		MTWTh	10:00	4	SBS-E016
3404	120	Fourth Quarter Spanish	1	Monsanto		MTThF	12:00	4	SBS-E016
3405	121	Fifth Quarter Spanish	1	Monsanto		MTThF	1:00	4	SBS-E016
3406	130	Spanish Conversation	1	Lauerhass		MTWTh	11:00	4	SBS-E016
3407	200	Teaching School Subject Matter in Spanish	1			Th	4-7:50	4	SBS-A104
9513	210	The Study of Language	1	Beym		MTWTh	11:00	4	SBS-A104
3408	211	The Structure of English	1	Beym		MTWTh	2:00	4	SBS-E016
3409	255	History of Spanish American Literature I	1	Beym		MTWTh	10:00	4	SBS-A104
3410	270	The Teaching of Spanish as a Living Language	1	Moesser		T	4-7:50	4	SBS-A104
3411	287	Contemporary Mexican American Literature	1	McKenna		MTWTh	3:00	4	SBS-E016

NOTE: EVENING CLASSES ARE UNDERLINED

* See footnotes and map on back cover.

<u>Code No.</u>	<u>Department and number</u>	<u>Title</u>	<u>Sec.</u>	<u>Instructor</u>	<u>Foot-Notes*</u>	<u>Days</u>	<u>Hours</u>	<u>Units</u>	<u>Bldg/Room*</u>
<u>SPANISH contd.</u>									
3412	295	Seminar in Special Topics in Spanish or Spanish American Lit.	1	Lauerhass	61	TTh	2-3:40	4	SC-EL39
3413	298	Independent Study	1	Monsanto	65	TBA	TBA	4	
<u>THEATRE ARTS</u>									
1901	290	Seminar in Theatre Arts	1	Vaughn	62	TTh	1-2:40	4	ERC-B124
<u>20th CENTURY THOUGHT AND EXPRESSION</u>									
0401	200	Introduction to 20th Century Thought and Expression	1	Grossman		TTh	10-11:40	4	ERC-ALL5
0402	200	Introduction to 20th Century Thought and Expression	2	Shafer		MTWTh	2:00	4	ERC-A103
0403	290	Seminar in 20th Century Thought and Expression	1	Lewis	63	M F	10-11:40 10-11:40	4 4	ERC-D126 ERC-A103
0404	290	Seminar in 20th Century Thought and Expression	2	Seps	62	MW	6-7:40 pm	4	SBS-A104

NOTE: EVENING CLASSES ARE UNDERLINED
 * See footnotes and map on back cover.

<u>Code No.</u>	<u>Department and number</u>	<u>Title</u>	<u>Sec.</u>	<u>Instructor</u>	<u>Foot-Notes*</u>	<u>Days</u>	<u>Hours</u>	<u>Units</u>	<u>Bldg/Room*</u>
	<u>URBAN & ENVIRONMENTAL MANAGEMENT</u>								
8901	200	Introduction to Urban and Environmental Management	1	Clark		MTWTh	9:00	4	SBS-D119
8902	220	Urban Operations Management	1	Flachsbart		TTh	6-7:40 pm	4	SC-D154
8903	235	Systems Analysis in Urban and Environmental Management	1	Kampmann		MW	6-7:40 pm	4	SC-D154
8904	237	Urban Fiscal Management	1	Clark		MTWTh	8:00	4	NSM-C239
8905	245	Regional Air, Noise, and Water Problems	1	Flachsbart		MW	4-5:40	4	NSM-C239
8906	249	National Social Problems and Urban Social Change	1	Clark		TTh	1-2:40	4	NSM-D123
8907	250	Policy & Administration of Natural Resources	1	Kampmann		TTh	11-12:40	4	SBS-D119
8908	222	Urban Management Problem Analysis	1	Kampmann		TTh	4-5:40	4	NSM-C239
8909	270	Field Studies in Urban-Environmental Management	1	Kidane	61	TBA	TBA	2	
8910	296	Senior Seminar: Future Environments	1	Flachsbart	62	TTh	8-9:40 pm	4	NSM-D123
	<u>URBAN STUDIES</u>								
7401	290	Seminar in Urban Studies	1	Christie	62	TTh	4-5:40	4	SBS-A110

NOTE: EVENING CLASSES ARE UNDERLINED

* See footnotes and map on back cover.

FOOTNOTES

<u>Note Number</u>	<u>Description</u>
11	Plus additional time to be arranged, including (in some cases) Saturdays and Sundays.
12	Includes required off campus meetings or field work for which students must make their own transportation arrangements.
13	English 210/French 210/Spanish 210 is the same class.
14	See departmental or interdepartmental office for new or revised course description.
15	\$10.00 fee required for off campus facilities and/or towel and clothing rental.
17	Must register for <u>both</u> lecture and one discussion/laboratory section.
18	Must register for lecture and <u>both</u> discussion/laboratory sections.
21	Note that the class meeting dates may not coincide exactly with the regular quarter beginning and ending dates.
61	Consent of instructor required.
62	Senior standing <u>and</u> consent of instructor required.
63	Graduate standing required.
64	Graduate standing <u>and</u> consent of instructor required.
65	Departmental/interdepartmental approval <u>and</u> consent of instructor required.
67	Upper division music majors, advanced in piano, and with consent of instructor.
68	Primarily for music majors or students with considerable prior piano experience; others with consent of instructor.
70	Primary for music majors. Others only with consent of instructor.
71	Early Childhood Studies Interdepartmental Majors only.
73	School approval required.

COLLEGE BOOKSTORE INFORMATION SHEET

BOOKSTORE HOURS:

Regular hours are Monday through Friday 8:30 A.M. to 5:00 P.M. Special evening hours are in effect the first two weeks of class.

REFUND INFORMATION:

Refunds for the full purchase price will be made during the first two weeks of the quarter. You must have your dated cash register receipt and the books must be free of writing, tears, bent pages, erasures, etc. (Used books must be returned in the same condition as they were when they were purchased.)

Books will be bought back for the full purchase price during the third week of class, IF you have PROOF OF WITHDRAWAL FROM YOUR CLASS OR WITHDRAWAL FROM THE COLLEGE in addition to your dated cash register receipt. Books must be in new condition.

After this time period, there is a 24 hour refund on books. (If you bought it Wednesday, you can return it Thursday). Supplies and non-required books are ALWAYS on 24 hour refund.

BOOK STORE SERVICES:

Checks can be cashed in the Bookstore for up to \$ 5.00 over the amount of purchase. To cash a check you will need as identification, your driver's license or photo student body card.

During finals weeks of each quarter, the Bookstore will buy back for half price, any textbook that is being used during the following quarter. A buyer from a wholesale company will be here at that time to offer students a wholesale price on any textbook that the Bookstore will not be needing. Please keep in mind the fact that most of the courses are not taught every quarter and you may have to keep your books until that class is being taught again. Old editions of textbooks have no value either to the Bookstore or the wholesalers.

Class rings may be purchased at any time. We have two ring companies to choose from. Both require a minimum of \$ 10.00 deposit at the time of the order. Allow from 5-6 weeks to delivery. Delivery time may be slightly longer in June as that is the busiest time of year for ring companies.

NOTES

Victoria Street

Small College Complex, also known as new campus.

Social and Behavioral Sciences Building.

Library, also known as Educational Resources Center, and sometimes also called Administration Building.

Natural Science and Mathematics Building.

Field House.

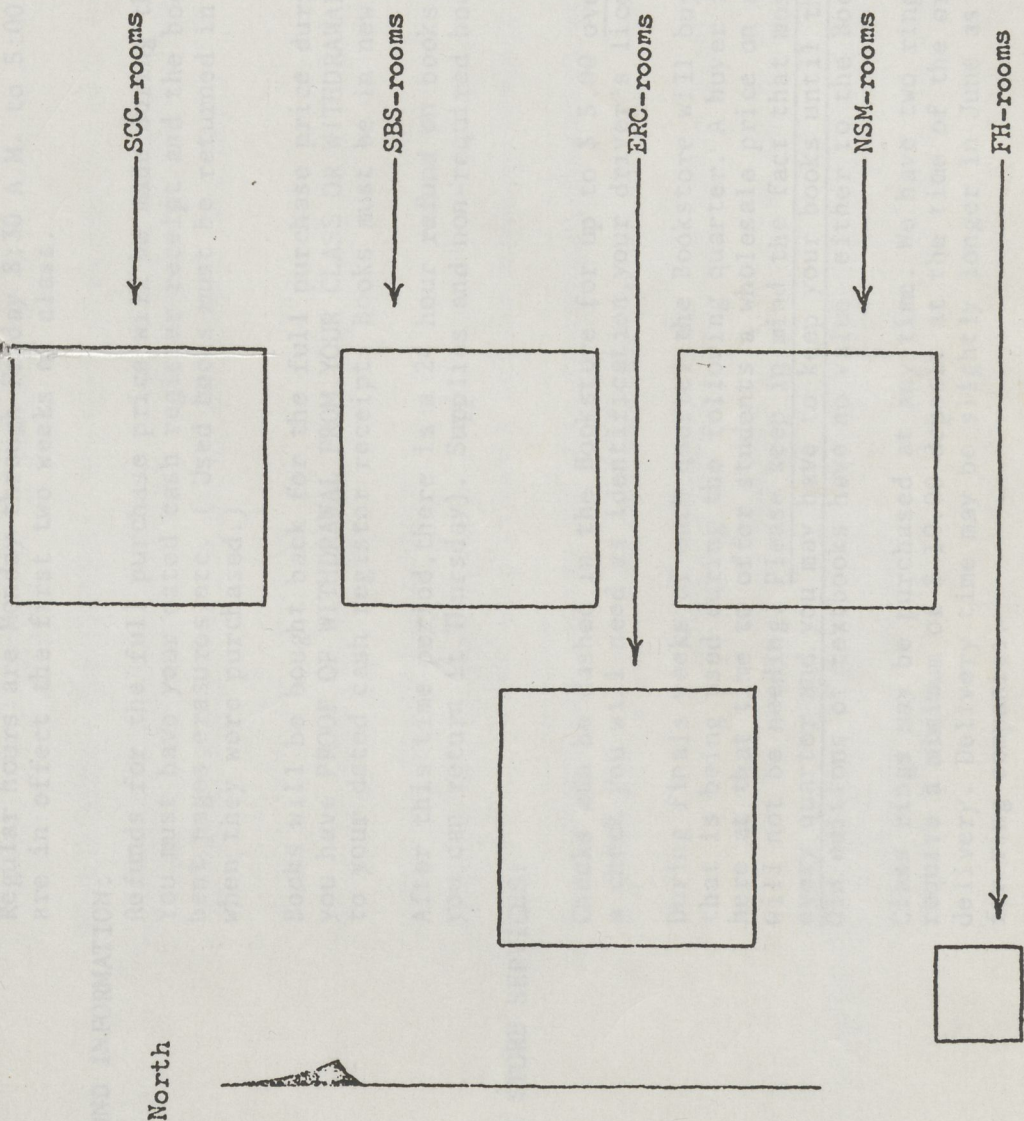

RECEIVED

MAR 22 1974

ACADEMIC AFFAIRS

CALIFORNIA STATE COLLEGE, DOMINGUEZ HILLS

SPRING QUARTER 1974 CLASS SCHEDULE
SUPPLEMENT**This listing incorporates
all changes to the Spring
Quarter Class Schedule

15 March 1974

COURSE ADDITIONS

Code No.	Department and Number	Title	Sec.	Instructor	Foot-Notes*	Days	Hours	Units	Bldg/Room
6019	BehSci 434	Seminar in Behavior Control	2	Paulhe	64	MW	4-5:40	4	SBS D115
5754	Bio 114	Principles of Biology (lec)	2	Morafka		MWTh	9:00	4	NSM D123
5755	Bio 114	Principles of Biology (lab)	2	Morafka		F	1-3:50		NSM B110
<u>3772</u>	<u>Ed 475</u>	<u>Self-Development of the Teacher</u>	<u>1</u>	<u>Larson</u>	<u>73</u>	<u>MW</u>	<u>6-7:40pm</u>	<u>4</u>	<u>SC D138</u>
3773	Ed 230	Teaching Reading	4	Hanson	12	MW	2-3:40	6	
3774	Ed 497	Internship ECE	2	Buchanan	73	TBA		4	
3775	Ed 497	Internship ECE	3	Buchanan	73	TBA		5	
9569	Eng 250	Advanced Composition	2			MW	2-3:40	4	SBS F125
8042	Hist 298	Independent Study	3			TBA		2	
5104	Jap 112	Third Quarter Japanese	1	Takata		MTThF	8:00	4	SBS EC16
1434	Math 114	Differential & Integral Calculus III	2	Wiegmann		MTThF	8:00	4	SBS 1.004

COURSE ADDITIONS (CONTINUED)

<u>Code No.</u>	<u>Department and Number</u>	<u>Title</u>	<u>Sec.</u>	<u>Instructor</u>	<u>Foot-Notes*</u>	<u>Days</u>	<u>Hours</u>	<u>Units</u>	<u>Bldg/Room</u>
2523	Phy 281	Lab on Selected Topics in Physics	2	Alt		T	12:00	4	NSM C243
5054	Psy 260	Theories of Personality	3	Snyder		TTh	12-1:40	4	SBS B138
<u>5055</u>	<u>Psy 450</u>	<u>Seminar in Developmental Psych. (Graduate)</u>	<u>2</u>	<u>Marsh</u>	<u>64</u>	<u>T</u>	<u>6-9:40pm</u>	<u>4</u>	<u>NSM B208B</u>
<u>5056</u>	<u>Psy 460</u>	<u>Seminar in Personality</u>	<u>2</u>		<u>64</u>	<u>M</u>	<u>6-9:40pm</u>	<u>4</u>	<u>SBS A116</u>
<u>8350</u>	<u>Soc 251</u>	<u>Field Studies II</u>	<u>6</u>	<u>Rodriguez</u>	<u>12</u>	<u>T</u>	<u>8:00pm</u>	<u>2</u>	<u>SBS D115</u>
8351	Soc 270	Field Studies in Urban Problems	2		12,71	W	4:00	2	SC D136
8352	Soc 455	Seminar in Sociological Theory	1	Riskin		MW	2-3:40	4	SBS B131
3414	Span 150	Folklorico y Teatro Workshop	1	Moesser		TTh	8-9:40	2	ERC B124

COURSE CANCELLATIONS

<u>Code No.</u>	<u>Department and Number</u>	<u>Code No.</u>	<u>Department and Number</u>	<u>Code No.</u>	<u>Department and Number</u>
8601	Afro 290	7910	Econ 243	5102	Jap 111
7715	Anth 275	3752	Ed 440	1721	Mus 282
7716	Anth 275	9506	Eng 121	7137	PER 260
1516	Art 278	8104	Geog 111	7138	PER 260
1525	Art 295	8112	Geog 248	2513	Phy 156
5738	Bio 250	8113	Geog 248	5047	Psy 295
5739	Bio 250	8003	Hist 110	8311	Soc 206
2826	Chem 260	8005	Hist 113	8312	Soc 206
2827	Chem 260	8009	Hist 150	8339	Soc 257
		8038	Hist 292		

OTHER CHANGES

<u>Code No.</u>	<u>Department and Number</u>	<u>Changed To:</u>	<u>Code No.</u>	<u>Department and Number</u>	<u>Changed To:</u>
8602	Afro 290	Instr: Wilson	2803	Chem 102	Instr: Snider
7708	Anth 230	Instr: Fenton Hours: 8-9:40pm Room: SBS E026	2810	Chem 112	Instr: de la Camp
7712	Anth 241	Room: SBS B037	2816	Chem 114	Instr: de la Camp
7713	Anth 251	Room: SBS B131	2819	Chem 216	Instr: Gash
7714	Anth 260	Room: SBS A044	2820	Chem 217	Instr: Gash
1502	Art 101	Title: Introduction to Traditional Western Art	2821	Chem 217	Instr: Gash
6002	BehSci 290	Instr: Ryave Room: SBS E022	7904	Econ 210	Room: SBS A110
5703	Bio 102	Instr: Lydon	7906	Econ 221	Room: SBS B103
5707	Bio 102	Instr: Stant	7907	Econ 222	Room: SBS B037
5708	Bio 102	Instr: Brest	3700	Ed 205	Title: Introduction to Classroom Teaching
5714	Bio 112	Room: NSM C221	3701	Ed 210	Footnote: 12
5734	Bio 232	Instr: Brest	3702	Ed 210	Footnote: 12
5735	Bio 232	Instr: Brest	3707	Ed 210	Instr: McManus
9635	BusAd 490	Room: SBS F021	3708	Ed 210	Instr: McManus
2801	Chem 102	Instr: Dobyms	3710	Ed 230	Instr: Lanken
			3715	Ed 252	Hours: 4-5:40 Room: SC D138

OTHER CHANGES CONT.

<u>Code No.</u>	<u>Department and Number</u>	<u>Changed To:</u>	<u>Code No.</u>	<u>Department and Number</u>	<u>Changed To:</u>
3724	Ed 291	Instr: Ng	8007	Hist 150	Room: SBS B001
3729	Ed 292	Instr: Hylton	8012	Hist 223	Room: SBS D115
3732	Ed 292	Instr: Bohman	8015	Hist 238	Room: SBS B040
3750	Ed 422	Room: ERC D120	8030	Hist 280	Instr: Grabiner
3754	Ed 451	Instr: Vasquez	8037	Hist 292	Room: ERC A115
3755	Ed 453	Instr: Cox	1103	Hum 285	Room: SC K147
3758	Ed 455	Room: ERC D134	1104	Hum 286	Instr: Riddell
3759	Ed 461	Room: SC J146	1410	Math 102	Instr: Chang
9503	Eng 101	Instr: Staff	1419	Math 150	Instr: Staff
9512	Eng 192	Days: TTh Hours: 4-5:40 Room: ERC A115	1430	Math 266	Room: SBS A110
9536 3104	Eng 264 Fr 232	Instr: de la Cruz Hours: 11:00			
8102	Geog 100	Instr: Eves	1722	Mus 283	Days: T
8119	Geog 291	Instr: Forbes	1723	Mus 287	Hours: TBA
8001	Hist 100	Instr: Hata	1201	NSM 120	Days: TWThF Hours: 9:00 Room: SBS A004
8006	Hist 150	Room: SBS B001	7104	PER 131	Instr: Ego

OTHER CHANGES CONT.

<u>Code No.</u>	<u>Department and Number</u>	<u>Changed To:</u>	<u>Code No.</u>	<u>Department and Number</u>	<u>Changed To:</u>
7120	PER 131	Instr: Harvey	3402	Span 110	Instr: Beym
7122	PER 131	Instr: Harvey	3407	Span 200	Instr: Sanchez Days: T
8212	PolSci 241	Room: SBS B001	3408	Span 211	Title: The Structure of Spanish
5001	Psy 100	Instr: Simon	3409	Span 255	Instr: Monsanto Days: MTThF
5018	Psy 216	Hours: 6-7:40 pm (M) 6:00 pm (W)	3410	Span 270	Days: Th
5024	Psy 231	Room: SBS F021	0403	Twenth 290	Footnotes: 62
5025	Psy 231	Room: SBS F021	8902	UEM 220	Room: SC E153
8303	Soc 120	Hour: 6-8:00pm (M) 6-6:30pm (W) Room: SBS B040	8903	UEM 235	Room: SC E153
8304	Soc 120	Day: W Hour: 6:30-8:00pm Room: SBS B040			
8316	Soc 215	Instr: Hovard			
8329	Soc 251	Room: SBS B001			
8333	Soc 251	Room: SBS B001			
8343	Soc 295	Room: SBS B001			