

# FALL '78

## CLASS SCHEDULE



### Cal State University Dominguez Hills

## INDEX

ACADEMIC ADVISING, 2  
Continuing Graduate and  
Credential Students, 2  
Liberal Studies Majors, 2  
New Graduate Students, 2  
New Undergraduate Students, 2  
Answers to Often Asked Questions, 3  
Calendar - Academic, 39  
Campus Tours, 2  
Certification, 4  
Course Request Card, 3  
DEGREE CANDIDATES, 39  
Ethnic Survey Information, 6  
FALL ACTIVITIES AT CSUDH, 10  
Art Shows, 10  
Co-Ed Cross Country Schedule, 10  
Dramatic Presentations, 10  
Music Performances, 10  
On-Campus Job Interviews, 10  
Student Activities, 10  
Testing Dates, 10  
FALL QUARTER CALENDAR, 39  
FALL QUARTER CLASS SCHEDULE, 11-38  
Building Code, 11  
Fall Registration Dates, 3  
FEES, 5  
Non-Resident Fees, 5  
Others Fees, 5  
Parking Fees, 5  
Registration Fees, 5  
FINAL EXAM SCHEDULE, 39  
Freeway Map to CSUDH, 40  
General Education Requirements, 4

General Information, 6  
Add/Drop Classes, 6  
Auditing, 6  
Change of Name/Address, 7  
Concurrent Enrollment, 7  
Credit by Examination, 7  
Credit/No-Credit, 6  
First Class Meeting, 6  
Full-Time Status, 6  
I. D. Card, 7  
Non-Resident Students, 6  
Official Withdrawal, 6  
Privacy Act, 7  
Retaining Continuing Status, 6  
Small College, 7  
Student Health Services, 7  
Study Load Limits, 6  
Title IX, Education Amendments of 1972, 7  
Veterans Benefits, 7  
GRADUATE DEGREE AND CREDENTIAL PROGRAMS, 4  
Late Registration, 3  
OFFICE HOURS AND LOCATIONS, 8, 9  
REFUNDS, 5  
Refunds and Deadlines, 5  
REGISTRATION INSTRUCTIONS, 2, 3, 40  
Continuing Students, 2  
New and Readmitted Students, 2  
REGISTRATION ROUTE, 40  
SIGNATURES, 2  
E.O.P. Students, 2  
Special Consent for Enrollment, 2  
Small College Map, 40  
Summer Sessions Calendar, 39  
UNDERGRADUATE DEGREE PROGRAMS, 4  
UNIVERSITY MAP, 40  
UNIVERSITY REQUIREMENTS, 4

# HERE'S HOW TO REGISTER...

1. Complete the following *four* steps:

2. Find your classification below: **NEW (or Readmitted) STUDENT**  
or  
**CONTINUING STUDENT**

Read the information in that section and complete the indicated instructions.

3. When you have your REGISTRATION PACKET, secure all required pre-Registration advisement and signatures.
4. Complete your COURSE REQUEST CARD.
5. Go to REGISTRATION at the hour (or later) indicated on your Priority Registration Card.

That's it. Registration usually takes 30-45 minutes!

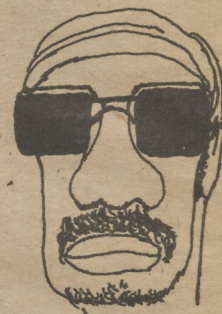

## 2. CONTINUING STUDENTS

If you attended CSUDH as a regular (non-extension) student this past spring, or the previous winter or fall, you should receive a Registration packet in the mail. (If you have NOT received the packet by Sept. 13, call 515-3600 to see why.)

Continue to Step 3 below . . . UNLESS

- A. You attended another academic institution since last attending CSUDH, or
- B. You graduated from CSUDH and you wish to begin post-baccalaureate studies.

In either case you must REAPPLY, and should read the NEW STUDENTS section to the right.

## 2. NEW (or Readmitted) STUDENTS

- A. Have you APPLIED for admission?
- B. Have you RECEIVED a LETTER OF ACCEPTANCE?  
(A letter is generally sent a minimum of 15 days after receipt of ALL required application material.)
- C. Have you RECEIVED a REGISTRATION PACKET -- or been told to pick it up at the Admissions and Records window?  
(Packets are prepared AFTER you have been accepted.)

Prospective students, part-time or full-time, must file an application for admission, pay the \$20 application fee (or qualify for a fee waiver), and provide supporting documentation within the announced filing period. To enroll in classes, applicants must be formally admitted to CSUDH for that quarter. Procedures are explained in the CSUDH Catalog, and Admissions Advising is available at the University Service Center. Applications may be obtained from the Admissions and Records window or at the Center.

YES . . . . If you answer YES to ALL 3, continue to Step 3.

NO . . . . If you answer NO to ANY of the 3, contact Admissions and Records, SC-J 103 (515-3603) 8-6 M-Th, 8-5 F. For Admissions Advising, contact the University Information and Service Center, SC A-130 (515-3696) 8 am - 10 pm M-Th, 8-5 F.

New students awaiting acceptance are strongly encouraged to attend classes FROM THE FIRST DAY for a maximum of three weeks or until their admission is confirmed or denied. See LATE REGISTRATION on the next page.

## 3. ADVISEMENT and SIGNATURES

### ACADEMIC ADVISING

While it is the student's responsibility to seek academic advisement, the faculty requires students to meet with their advisor at the following three times:

1. Upon entering the University
2. At the completion of 90 quarter units (range 83-97 units)
3. At the completion of 135 quarter units (range 128-142 units)

### E.O.P. STUDENTS

E.O.P. students will not be admitted to Registration without receiving a prior signature from James Clayton (E.O.P. Director) or Honey Anang, regardless of the number of units in which they are enrolling.

### SPECIAL CONSENT(S) FOR ENROLLMENT

Certain classes listed in this Schedule require special consent(s) for enrollment. A card, INSTRUCTOR APPROVAL FOR ENROLLMENT, should be obtained at the department office or at the Admissions and Records window. To expedite your registration, have the card(s) signed before your priority time.

See page 10 for the location of ALL academic (and advising) offices.

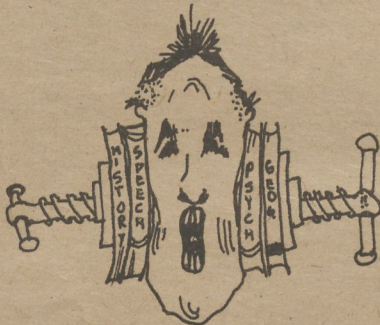

CAMPUS TOURS will be available from 4:30-5:30 p.m. on Monday, Sept. 18, and from 8:00-9:00 a.m. on Tuesday, Sept. 19. Students wishing to participate should meet on the patio east of the PLAYBOX THEATER.

### NEW UNDERGRADUATE STUDENTS

Each NEW student must attend one of these Orientation and General Advisement meetings prior to registration for classes:

- |                   |           |                 |
|-------------------|-----------|-----------------|
| MONDAY, Sept. 18  | 5:30 p.m. | PLAYBOX THEATER |
| TUESDAY, Sept. 19 | 9:00 a.m. | PLAYBOX THEATER |

At the end of each meeting, those NEW students who have decided on a major will be directed to the appropriate Departmental Major Office for advising. The list of 'Locations of Advising Areas' will be available at the General Advisement Meeting, and is also printed on page 10 in this Schedule.

### NEW GRADUATE AND NEW CREDENTIAL STUDENTS

The Orientation and General Advisement meeting are intended primarily for undergraduate students; however, new graduate students are welcome to attend. MASTER'S DEGREE CANDIDATES in specific disciplines should consult advisors in these departmental offices; UNDECLARED GRADUATE STUDENTS should go to the Graduate Studies Office (ERC D-514); SECOND BACHELOR'S DEGREE students should go to the University Information and Service Center; and EDUCATION GRADUATE STUDENTS should go to SBS B-115 for advisement.

### CONTINUING GRADUATE AND CREDENTIAL STUDENTS

Continuing M.A. and Credential students should see their advisors before registration.

### ALL LIBERAL STUDIES MAJORS

All Liberal Studies majors must see an advisor in SBS B-103 just prior to entering the Registration area.

← START THERE. Read Sections 1-3 First!

## 4. COURSE REQUEST CARD

Complete the COURSE REQUEST CARD before Registration. The example to the right is a guide. Note that the first three letters appear under DEPARTMENT. COURSES are designated by three digits, followed by a two-digit SECTION number (such as EDU 210-02). Indicate LAB or DISCUSSION by the first letter of that word, then write the number of units awarded for satisfactory completion of the class. All courses listed in this Schedule include this information.

Dept.	Course No.	Section	Lab or Disc.	Units
B I O	1 1 0	0 1		4
B I O	1 1 0	0 2	L	0
P S Y	2 5 0	0 2		4
C O M	2 9 0	0 1		4
B U S	2 1 4	0 2		4
TOTAL UNITS				16

## 5. FALL REGISTRATION

FALL REGISTRATION is held on:

MONDAY, SEPT. 18	9 a.m. - 7:30 p.m.
TUESDAY, SEPT. 19	8:30 a.m. - 7:30 p.m.

CLASSES BEGIN ON THURSDAY, SEPTEMBER 21

Each student eligible for Registration shall report to the east entrance, middle level, of the Social and Behavioral Science (SBS) Building at the time shown on his/her PRIORITY REGISTRATION CARD. (Students without this card will NOT be allowed to register, and should see Step 2, NEW STUDENTS.) PLEASE DO NOT REPORT AT AN EARLIER TIME than that noted. You may come later, however, but no later than 7:30 p.m. on Monday or Tuesday.

REGISTRATION PRIORITY NUMBERS, that appear on your card, are sent to each student. Priority for all students, new and continuing, is based upon units completed toward graduation; the more units completed, the higher the priority number. If you have a question regarding your priority number, contact the Office of Admissions and Records.

## Answers to often asked questions...

You can tell if a class has been closed during Registration by checking the boards at the east end of the SBS Building, middle level.

Yes, another person can register for you and pay your fees. They can also make mistakes in your name which you will have to rectify, if possible.

Students interested in participating in Intercollegiate Athletics should contact either the Physical Education Department (515-3761) or the respective coach of the team sport.

Upon receipt of a bachelor's degree at any of the 19 CSUC campuses, to continue post-baccalaureate studies the student must reapply to the campus of his/her choice, to pursue graduate studies, an undeclared major, or a second baccalaureate. More details at the University Information and Service Center.

Admission requirements are the SAME for part-time or full-time students or for those attending during the day, evening, or Saturday.

Evening students (attending at 6 p.m. and later) can complete 12 units per quarter by attending two evenings and a Saturday morning, or by starting the two-evening sequence at 4 p.m.

Physical education and health classes are not general CSUDH requirements for graduation.

Copying machines are available day or evening at the Library and the Bookstore, at 5 cents a page.

Smoking is not allowed in the classrooms. Simply ask the instructor to enforce the regulation.

If you drop your class during the first three weeks it will not appear on your transcript.

A new Catalog is available either July or August of each academic year. The Catalog includes the major and minor requirements for all academic programs at CSUDH. A sheet for each major, undergraduate and graduate, with the same information is available at the University Information and Service Center beginning each fall.



REGISTRATION  
MAP AND  
PROCEDURES  
ARE ON  
PAGE 40

## Late Registration

Continuing and new students who did not take advantage of the in-person Registration may register late beginning on Thursday, September 21, the first day of classes. New students may not register until they have been formally admitted to the University. Students MUST report to the Late Registration area if they fall into one of the following categories:

ELIGIBLE CONTINUING and NEW STUDENTS who did not register during the in-person registration period must bring their Course Request Card and data sheet. The Course Request Card is the permit to register late.

STUDENTS who had their CLASS CARDS PULLED during Registration but did not pay fees must report to the Late Registration area, bringing with them their copy of the Course Confirmation Card.

NEW STUDENTS who were ADMITTED too LATE for the in-person Registration must bring their Letter of Acceptance from the Office of Admissions before they may begin Late Registration.

Each student will be provided with a special Late Registration form and instructions on procedures to follow to register for classes. The students must complete the Late Registration process including payment of fees by the date shown on the AGREEMENT TO COMPLETE LATE REGISTRATION form.

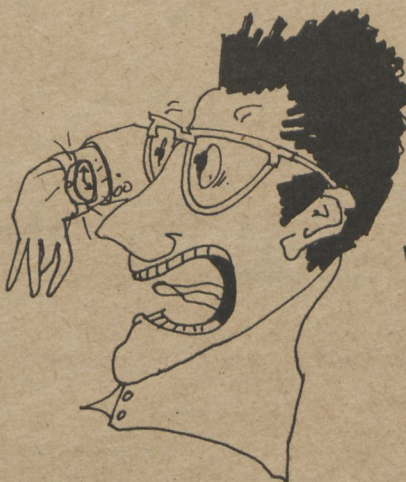

## VERY LATE REGISTRATION WINTER QUARTER REGISTRATION

Registration dates for the WINTER QUARTER 1979 are Tuesday, JANUARY 3, and Wednesday, JANUARY 4. All students will be mailed registration information and materials about December 18, 1978.

# University REQUIREMENTS ...

## ... FOR THE BACHELOR'S DEGREE

### UNDERGRADUATE DEGREE PROGRAMS

The University offers the Bachelor of Arts and the Bachelor of Science degrees in the majors listed below:

Afro-American Studies (B.A.)	Liberal Studies (B.A.)
Anthropology (B.A.)	Mathematics (B.A.)
Art (B.A.)	Medical Technology (B.S.)
Behavioral Sciences (B.A.)	Mexican American Studies (B.A.)
Biological Science (B.A.)	Music (B.A.)
Business Administration (B.S.)	Philosophy (B.A.)
Chemistry (B.A.) (B.S.)	Physical Education (B.A.)
Communications (B.A.)	Physics (B.A.)
Economics (B.A.)	Political Science (B.A.)
English (B.A.)	Psychology (B.A.)
French (B.A.)	Public Administration (B.S.)
Geography (B.A.)	Recreation (B.A.)
Health Science (B.S.)	Small College (B.A.)
History (B.A.)	Sociology (B.A.)
Human Services (B.A.)	Spanish (B.A.)
Industrial Management (B.S.)	Special Major (B.A./B.S.)
Labor Studies (B.A.)	Theatre Arts (B.A.)

Students seeking a baccalaureate degree from the University must complete specific requirements as determined by the Trustees of the California State University and Colleges: the California Administrative Code, Title 5; and, California State University Dominguez Hills.

Briefly summarized, the college-wide requirements include all of the following:

1. Completion of 186 quarter units of credit.
2. Completion of General Education (60 quarter units).
3. Satisfaction of statutory requirements in American history and government by completing courses History 101 or examination and Political Science 101 or examination.
4. Completion of one of the following: a Major and a Minor; or a Major in one of the eight designated Single Fields; or a Double Major. This requirement also can be satisfied through the Areas of Concentration in the Small College combined with a Thematic Project, a Minor, or another Major. Specifications for each field are outlined under their appropriate headings elsewhere in the University catalog.
5. Completion of elective courses (beyond the requirements in 2, 3, and 4 above) to reach the total of 186 quarter units of credit.

## General Education

Completion of a minimum of 60 quarter units in General Education, as specified in The California Administrative Code, Title V, is required of all students graduating from California State University Dominguez Hills.

The flexible design of the academic program makes it possible for each student to select courses which meet his personal goals. Courses used to fulfill requirements in General Education may not be used to fulfill major course requirements, except as specified in the Liberal Studies major.

### I. Natural Sciences and Mathematics

Select *one* course:

- Biological Science 102
- Biological Science 110
- Earth and Marine Sciences 150

Select *one* course:

- Chemistry 102
- Chemistry 108
- Chemistry 110
- Physics 101
- Physics 110
- Physics 120

### II. Social and Behavioral Sciences

Select *two* courses:

- Anthropology 100
- Economics 100
- Geography 100
- History 100
- Political Science 100
- Psychology 100
- Sociology 100

### III. Humanities and Fine Arts

Select *two* courses (each one from a different field):

- Art 101
- Art 102
- Art 103
- East Asian Studies, 101
- English 130
- Music 100
- Foreign Language: any lower division course
- Philosophy 100
- Philosophy 101
- Philosophy 102
- Philosophy 104
- Theatre Arts 190



## DEGREE, CREDENTIAL, AND CERTIFICATE PROGRAMS

### GRADUATE DEGREES

The University offers the Master of Arts, the Master of Business Administration, the Master of Public Administration, and the Master of Science in the majors listed below:

Behavioral Science (M.A.)
Biological Science (M.A.)
Business Administration (M.B.A.)
Education (M.A.)
English (M.A.)
Environmental Studies (M.S.)
Psychology (M.A.)
Public Administration (M.P.A.)
Special Education (M.A.)
Special Major (M.A./M.S.)

### CREDENTIAL PROGRAMS

The University offers credentialing programs in the following fields:

Multiple subject credential
Multiple subject credential—bilingual emphasis (Spanish)
Single subject credential
Specialist—Bilingual/Cross-Cultural
Specialist—Early Childhood Education
Specialist—Reading
Specialist—Special Education
Services—Administrative
Services—Pupil Personnel

### CERTIFICATE PROGRAMS

The University offers certificate programs in the following fields:

Applied Linguistics
Broadcasting
Geography
Public Paralegal Studies
Real Estate
Social Impact Assessment (undergraduate/graduate)
Social Research (undergraduate/graduate)

For specific details concerning the requirements for the above degrees and programs, consult the current CSUDH Catalog.

### IV. Basic Subjects

Required courses:

- English 100
- English 101

Select *one* course:

- Information Science 160
- Mathematics 100
- Mathematics 102
- Mathematics 110
- Mathematics 150
- Philosophy 120

### V. General Electives

Courses to complete the 60 quarter units minimum shall be selected from courses in categories I through IV not already used and/or the following elective courses:

- Anthropology 111
- Anthropology 112
- Biological Science 112 or 114
- Biological Science 120
- Chemistry 112
- Earth and Marine Sciences 152
- Economics 110
- Economics 111
- Geography 111
- Geography 112
- History 110
- History 111
- Mathematics 104
- Mathematics 112
- Political Science 110
- Physics 112 or 114
- Physics 122
- Physics 160
- Recreation 100

### VI. Statutory Requirements

In addition to the General Education requirements students must also satisfy the statutory requirements in United States history and government by completing the following:

- History 101 or examination
- and
- Political Science 101 or examination

### Certification

Accredited junior colleges and four-year colleges may certify that all or part of the general education requirements have been met. Transfer students with complete certification of Title V requirements will not be required to complete additional courses in general education.



TUITION IS NOT CHARGED TO LEGAL RESIDENTS OF CALIFORNIA. All students pay the regular fees shown below. Auditors pay the same fee as students registering for credit. All fees are subject to change by the Trustees of the California State Universities and Colleges.

Fees for each quarter are part of the registration and payable at the time of registration. No individuals will be admitted to class prior to payment of registration fees.

## Fees

(payable at Registration)

	1-6 units	7+ units
STUDENT SERVICES FEE	\$ 38	\$ 48
STUDENT ACTIVITY FEE	3.50	10
STUDENT CENTER FEE	3.50	10
FACILITIES FEE	2	2
INSTRUCTIONALLY RELATED ACTIVITIES FEE	4	4
IDENTIFICATION CARD (payable one time only)	2	2
<b>TOTAL</b>	<b>\$ 51-53</b>	<b>\$ 74-76</b>

**Non-Resident Tuition Fee** (in addition to the other Registration fees)  
 U.S. Citizens  
 Per unit or fraction thereof—less than 15 units..... 38.00  
 Maximum charge—15 units or more ..... 570.00  
 Per academic year..... 1710.00  
 Foreign-Visa Students (Students who are citizens and residents of a foreign country)  
 Per unit or fraction thereof ..... 38.00  
 Maximum charge—15 units or more ..... 570.00  
 Per academic year..... 1710.00

### Other Fees

Materials fees (of \$5 or \$10) are charged for certain classes in Art, Music, and Physical Education. The classes are indicated, and footnoted, in the respective baccalaureate course offerings.

Application Fee to the University ..... 20.00  
 Late Registration (payable the day instruction begins)..... 5.00  
 Failure to meet administratively required time limit or appointment ..... 2.00  
 Check returned for any cause ..... 5.00  
 Items lost or broken..... Cost  
 Transcript of Record (per copy) ..... 1.00  
 Library fines—A detailed list of library overdue fines is posted at the entrance to the library.  
 Lost books and other library items ..... Replacement cost + posted service charge.  
 Diploma fee..... 10.00

### Parking Fees

All students ..... 10.00  
 Alternative vehicle (evidence of vehicle ownership must be presented) ..... 2.00  
 Two-wheeled motorized vehicles ..... 2.50  
 Car pool permit ..... 10.00  
 Annual permit (Summer period; Fall, Wtr., Spr., Quarters) ..... 40.00  
 Annual alternate permit ..... 8.00  
 Summer Session (Six Week) ..... 6.00  
 (Four Weeks) ..... 4.00

Registration Fees.....	\$	_____
Parking Fees.....	\$	_____
(Non-Resident Tuition Fees) .....	\$	_____
Other Fees .....	\$	_____
Books (approximate cost) .....	\$	_____
<b>TOTAL (approximate).....</b>	<b>\$</b>	<b>_____</b>



After REGISTRATION, fees are payable at the CASHIER (SC B-135) from 9-7 M-Th and 9-4 Fridays.

FEES can be paid by .....

CASH  
 CHECK  
 MONEY ORDER  
 CALIFORNIA BANKAMERICARD or  
 VISA CREDIT CARD

## FEES and

refunds ...



### Refund Fee

Refunds are not automatic. If you are changing fee categories (going from more than six units to less than six units) you should pick up an application for refund from the Office of Admissions and Records. If you are withdrawing from school completely, you should get the application form from the University Information and Service Center. Refunds are calculated based on the date the application is received in Admissions and Records. It is important therefore to file as soon as possible. \$5 will be retained by the University to cover the cost of registration.

### REFUND DEADLINES

The *last day* for full or partial refunds of the

STUDENT SERVICES FEE .....	OCT. 5
NON-RESIDENT TUITION FEE .....	100% ..... SEPT. 27
	75% ..... OCT. 4
	50% ..... OCT. 11
	25% ..... OCT. 18
PARKING FEE .....	66% ..... OCT. 15
	33% ..... NOV. 9

### Installment Payment of Non-Resident Tuition

Effective January 1, 1976, a non-resident student who is a citizen and resident of a foreign country and not a citizen of the United States may pay the required non-resident tuition fee on an installment basis. This is limited to two equal payments established at the time of registration.

A 10% non-refundable service charge will be added to each installment payment.

Payments are made to the University Cashier. Failure to make an installment payment on schedule will incur a penalty fee. Unless the installment and penalty fee are paid within three additional days after the deadline, registration will be cancelled.

### Non-Resident Tuition Fee

Total or partial refunds of this fee can be obtained if a refund petition is filed with the Director of Records and Registration on or before the dates listed on the REFUND DEADLINES chart on this page.

### Parking Fee

Petitions for refund of the Parking Fee must be filed with the Public Safety Office, SC A-122. (See REFUND DEADLINES on this page.) Consult with the University Information and Service Center for further information.

### Penalty Fee

Penalty fees (unless collected in error) and Late Registration fees are not refundable.

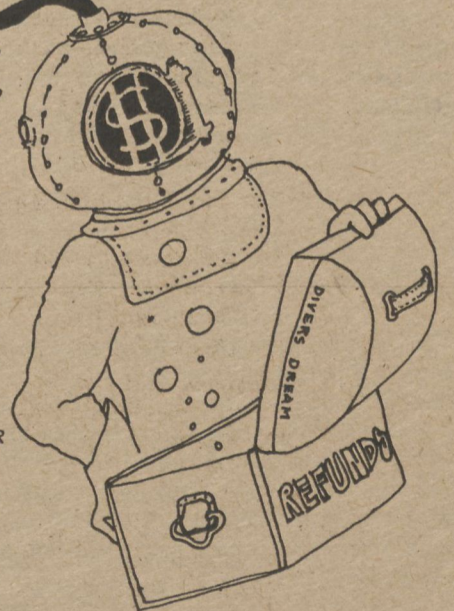

# GENERAL INFORMATION...



## ADD or DROP CLASSES DURING THE FIRST THREE WEEKS

- Complete the ADD/DROP information on the Change of Program form, using the department name (3 letters), course number (3 numbers), and section (2 numbers).
- If adding, obtain the signature of the instructor.
- Return the Change of Program form to the Late Registration area (first week) or to the Admissions and Records window (thereafter).
- Present your ID card for name and date embossing.
- Conditions for dropping a course after the third week are outlined in the current CSUDH Catalog and on the attachment provided with the Change of Program form. A student who enrolls in a course, discontinues attendance, and does not officially drop the course will automatically receive an F grade for the course.

## ETHNIC SURVEY INFORMATION

When you pick up your registration packet at Step 2 of the registration process, many of you will find a new card: the Ethnic Group Survey Card. If this card is included in your packet, please take a moment to fill it out.

The diversity of students at Dominguez Hills is one of the University's greatest strengths and, although providing ethnic information is voluntary, your participation will enable the institution to acquire accurate data for campus planning, to comply with state and federal regulations, and to allow the University to better know and serve its students.

Furthermore, many companies and corporations in the Los Angeles area are required to have an Affirmative Action plan which includes goals for hiring and promotion. Accurate goals can only be set when companies know how many qualified candidates are available for open positions.

CSUDH provides companies and agencies, upon request, with information about group characteristics and ethnic composition of its graduating classes. This information helps companies set accurate goals for hiring and promotion.

Filling out the Ethnic Group Survey Card helps the University — and may help you too. Please take a second to check the appropriate box.

## FIRST CLASS MEETING

Students should report to the first meeting of their scheduled classes. Check this Schedule of Classes for room numbers. Each student is responsible for attendance in the courses and specific sections in which he/she has enrolled.

Students who enroll in a class but do not attend its first scheduled class meeting and do not contact the instructor beforehand may forfeit their space in the class and their place may be given to waiting students who are unable to enroll at the time of registration. **IT IS THE RESPONSIBILITY OF THE STUDENT TO OFFICIALLY DROP ANY COURSE IN WHICH HE/SHE IS ENROLLED.** Students who do not OFFICIALLY drop a course in which they have enrolled will receive an F grade for the course.

## CREDIT/NO CREDIT OPTION (Undergraduates only)

Undergraduate students selecting the Credit/No Credit option must do so by the end of the third week of instruction, OCTOBER 11, 1978. Credit/No Credit Cards are available from the Office of Admissions and Records or the University Service Center and must be submitted by the OCTOBER 11, deadline. For additional conditions and limitations of the Credit/No Credit option, consult the current CSUDH Catalog.

## EXCESS UNITS — STUDY LOAD LIMITS

For undergraduate students in good academic standing, the normal program load is the equivalent of four full courses. To this may be added activity courses having a value of one-half course or less. A student may enroll in a maximum of 20 units during the registration period. Students who wish to enroll in more than 18 units must obtain the written approval of the advisor on the Class Request Card during Registration and on the Change of Program form during the quarter. A student who wishes to enroll in more than 24 units after registration must secure the approval of one of the following individuals:

- The Dean of the School in which the student is majoring.
- The Director of the Small College for Small College students.
- The Coordinator of Liberal Studies for Liberal Studies majors.
- The Coordinator of Academic Advising.

## OFFICIAL WITHDRAWAL FROM THE UNIVERSITY

Students who wish to withdraw from the University are urged to consult the University Service Center prior to official withdrawal. Official withdrawal is necessary if a student leaves CSUDH at any time after registration and does not intend to complete the quarter. The forms for initiating this process may be obtained from the University Information and Service Center.

When official withdrawal from the University occurs before the quarterly deadline for dropping classes (the third week of instruction), there is no record of enrollment. However, if official withdrawal occurs after the third week of instruction, different procedures must be followed. Refer to the current CSUDH Catalog for those procedures. A student who does not officially withdraw will automatically receive F grades in all courses for which he/she is enrolled.

Conditions for readmission are indicated on the withdrawal form. A student who withdraws under satisfactory conditions shall be classified as a continuing student for the next quarter.

## PROCEDURE FOR RETAINING CONTINUING STUDENT STATUS

### a. Procedure

A student at the University may 'sit out' or miss one or two consecutive quarters of attendance and retain his or her continuing student status without filing a new application for admission. Students who choose to 'sit out' the one or two consecutive quarters will be regarded as continuing students and will receive registration information and related materials as if they were currently enrolled. This procedure will apply to students who do not attend any other institution in their absence from Dominguez Hills. A student who attends another institution would be required to submit a new application for admission and the application fee. A student who is absent for more than two quarters will also be required to submit a new application and fee.

### b. Retention of Catalog Rights

A student utilizing the continuing student status procedure will retain his or her catalog rights. The student will be able to use the requirements of the catalog under which he or she was admitted or are in effect at the time of graduation.

## AUDITORS

Auditors must pay the same fees that would be charged if the course were taken for credit. Enrollment as an auditor is subject to the approval of the instructor. A student registered as an auditor may be required to participate in any or all classroom activities at the discretion of the instructor. Credit for courses audited will not subsequently be granted on the basis of the audit. No record of audit appears on the student's permanent record card nor are transcripts issued for audited courses.

An enrolled student who wishes to audit a course in addition to his regular program must obtain the approval of the instructor on the Approval for Audit form available in the Office of Admissions and Records and pay the fees required as if the course was taken for credit. The approval may not be obtained before the first day of instruction. A student may not opt to audit a course after the end of the third week or change from credit to audit status after that date.

An audited course should be taken into consideration when planning a program so that the study load will not be excessive.

A student not admitted to, nor enrolled in, the University must file a Statement of Residence prior to auditing a course. A resident determination must be made so that appropriate fees may be charged. A student must then follow the procedures as outlined above.

## ATTENTION NON-RESIDENT STUDENTS

If you were admitted to California State University Dominguez Hills as a non-resident student you should be aware of the following:

- If your non-resident status changes, you are required to file a new residency form with the Admissions Office.
- The appropriate forms are available at the Admissions and Records window.
- The completed form will be reviewed and a determination made. If you are eligible for residency status, your registration packet will be changed to reflect your new status and you will be notified.

# MORE General Information...

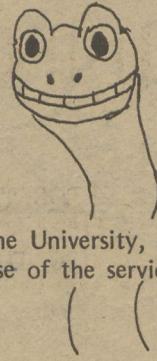

## CONCURRENT ENROLLMENT

A student enrolled at the University may enroll concurrently at another institution only by filing a PETITION FOR CONCURRENT ENROLLMENT with the Office of Admissions and Records after securing written approval from his academic advisor. Permission will not be granted when the study list in the proposed combined program exceeds the units authorized at this University for full-time study.

## ENROLLMENT IN CONFLICTING CLASSES

Students are NOT allowed to enroll in two classes which meet at the same time, without specific approval on the PETITION FOR PERMISSION TO REGISTER FOR COURSES WITH A TIME CONFLICT. A student found to be enrolled in conflicting courses without the form on file will be required to resolve the conflict.

## CHANGE OF NAME OR ADDRESS

If you have made a change of name or address which has not been reported to the University, please come to the Office of Admissions and Records and request the CHANGE OF NAME/ADDRESS form. It is very important that the University be informed of any change so that you will receive all mailings.

## USE OF THE ID CARD

The ID card provided to all students will be used in transactions with the Office of Admissions and Records, the Library, and other campus offices. Please carry the card with you. Change of Program forms will not be processed without the ID card.

## VETERANS BENEFITS AND RESPONSIBILITIES

It is the responsibility of each veteran to request certification for Veterans Educational Benefits at the time of registration, if this request was not previously completed. Continuing students are normally certified for the school year, September through June, and must make arrangements for any variations, including discrepancies in the number of units reported. New students are, upon request, certified for the current quarter through the end of the school year. Please verify your certification with the veterans clerk at the veterans station during Registration.

It is also the responsibility of the veteran to report to the Office of Admissions and Records any changes of enrollment affecting his/her certification status.

## FULL-TIME STATUS

Undergraduates are considered to be full-time students during any quarter in which they are enrolled in 12 units or more. In order to graduate in four years, however, a student must complete approximately 16 units each quarter. Graduate-level students enrolled in eight or more graduate-level (300 or 400) units are considered to be full-time.

## STUDENT HEALTH SERVICES

With the letter of admission to the University, each student is provided information regarding requirements for use of the services offered by the Student Health Center.

## USE OF SMALL COLLEGE COURSES AS ELECTIVES

University students not enrolled in the Small College may complete Small College courses as electives toward the baccalaureate degree. This policy, however, does not extend to the 60-unit General Education requirement.

## TITLE IX OF THE EDUCATION AMENDMENTS OF 1972

Title IX of the Education Amendments of 1972 and the Departmental Regulation (45 CFR Part 86) promulgated thereunder prohibit discrimination on the basis of sex in the operation of most federally assisted education programs. The regulation became effective on July 21, 1975. The Affirmative Action Coordinator, Office of Faculty and Staff Affairs, has been assigned the administrative responsibility for reviewing such matters.

## FAMILY EDUCATIONAL RIGHTS AND PRIVACY ACT OF 1974

All student records of the California State University and Colleges, including California State University, Dominguez Hills, are kept in accordance with the provisions of the Family Educational Rights and Privacy Act of 1974.

Students may request access to those campus records which personally identify the student; the student may challenge the accuracy of the record or the appropriateness of its retention in the campus records. Student consent is needed for the release of records covered by the Act to outside parties (e.g., prospective employers) except for those agencies entitled to access under the provisions of the Act (e.g., campus officials, other schools, federal officers, and requests in connection with the application or receipt of financial aid).

A student may request a copy of a record which the student has requested or consented to be released. Students must pay a charge for copies of records for which such a charge has been established. Copies of the full text of the Family Educational Rights and Privacy Act of 1974 are available at the Office of the Dean of the University College or the campus library. Particular questions with respect to a student's prerogatives under the Family Educational Rights and Privacy Act of 1974 should be directed to the Office of the Dean of the University College.

## CREDIT BY EXAMINATION

A student in residence may receive credit by examination for courses in which he/she is eligible to enroll. The student should contact the office of the appropriate department chairperson to initiate the procedure. The student may choose to receive a credit/no credit grade or a traditional letter grade for a course taken by examination according to the rules established for regular course enrollment. If the petition is approved, the examination will be scheduled within 15 days. Credit by examination will not be given for course work which an academic department deems inappropriate or impossible to evaluate as, for example, might be the case in a laboratory science course. If a student enrolls in a course and then petitions for credit by examination, he/she must discontinue attendance, officially drop the course before the third week deadline, and complete the exam within the 15-day period.

small

COLLEGE

## SMALL COLLEGE

The Small College is virtually a 'college within a college' at California State University Dominguez Hills. Students enrolled in the University may take all or part of their undergraduate programs through the Small College, and the Small College should be viewed as an additional and alternative resource available to students at the University. Many students choose to complete their entire degree programs through the Small College frameworks, others find that part of their undergraduate program can best be fulfilled at the Small College, and there are many students who simply take an occasional course in the Small College to complete their elective requirements. If you are a regularly enrolled student at California State University Dominguez Hills, and if you are interested in finding out more about what the Small College can offer you, please call 515-3640 or visit SC E-173. There are a number of ways in which you, as a student, can increase your undergraduate program options and flexibility, and the policies governing these options are explained in the section that follows.

## SMALL COLLEGE PROGRAMS

1. The Small College Program consists of four components:
  - a. General Education
  - b. Areas of Concentration (analogous to a Major)
    - Civilizations
    - Human Studies
    - Science, Technology & Society
    - Environmental Studies
  - c. Thematic Project (analogous to a Minor)
  - d. Elective Courses

Any student in the University may therefore combine Small College program components of the University to complete the baccalaureate degree.

2. A Thematic Project may be considered in place of a Minor. Students interested in pursuing the possibilities of producing a Thematic Project in lieu of or in addition to a Minor should contact the Small College office, SC E-173. Information will also be available during registration in the Small College registration area.

3. Students pursuing a University Major or Minor may, on occasion, wish to apply a Small College course toward the completion of that Major or Minor. Since the Departments offering the Major customarily determine which courses will be applied for credit, students who are interested in using a Small College course should seek the written approval of the Department, preferable before registration for the course. Students may use the petition process to attempt to have courses counted retroactively for the Major.

4. Courses taken for elective credit may be taken from any academic unit on campus, including the Small College. Small College courses usually focus on interdisciplinary studies or on innovative course formats and learning methods.

## FALL '78 OFFICES AND HOURS...

<u>DEPARTMENT</u>	<u>LOCATION</u>	<u>PHONE</u>	<u>MONDAY</u>	<u>TUESDAY</u>	<u>WEDNESDAY</u>	<u>THURSDAY</u>	<u>FRIDAY</u>	<u>SATURDAY</u>
Admissions & Records (9/18-9/22)	SC J103	3605	8:00-5:00	8:00-5:00	8:00-5:00	8:00-5:00	8:00-5:00	
(9/25-10/11)			5:00-8:00	5:00-8:00	5:00-7:00	5:00-8:00		
Remainder of Quarter			8:00-5:00	8:00-5:00	8:00-5:00	8:00-5:00	8:00-5:00	
Afro-American Studies	SBS B227	3441	5:00-8:00	5:00-8:00	5:00-8:00	5:00-8:00		
			8:30-1:00	8:30-1:00	8:30-1:00	8:30-1:00	8:30-1:00	
Alumni Affairs	ERC G511	3787	2:00-5:00	2:00-5:00	2:00-5:00	2:00-5:00	2:00-5:00	
American Studies	HFA E315	3322	8:00-5:00	8:00-5:00	8:00-5:00	8:00-5:00	8:00-5:00	
			5:00-6:00	5:00-6:00	5:00-6:00	5:00-6:00	8:00-5:00	
Anthropology	SBS G222	3443	8:30-12:00	8:30-12:00	8:30-12:00	8:30-12:00	8:30-12:00	
			1:00-4:30	1:00-4:30	1:00-4:30	1:00-4:30	1:00-4:30	
Art	HFA A111	3321	8:00-5:00	8:00-5:00	8:00-5:00	8:00-5:00	8:00-5:00	
Audio-Visual	ERC C108	3834	8:00-5:00	8:00-5:00	8:00-5:00	8:00-5:00	8:00-5:00	TBA
			5:00-10:00	5:00-10:00	5:00-10:00	5:00-10:00		
Behavioral Science (U.G.)	SBS G222	3443	8:30-12:00	8:30-12:00	8:30-12:00	8:30-12:00	8:30-12:00	
			1:00-4:30	1:00-4:30	1:00-4:30	1:00-4:30	1:00-4:30	
Behavioral Science (Grad)	SBS B231	3435	12:00-5:00	12:00-5:00	12:00-5:00	12:00-5:00		
			5:00-7:30	5:00-7:30	5:00-7:30	5:00-7:30		
Biological Science (U.G. & Grad)	NSM A124	3381	8:00-12:00	8:00-12:00	8:00-12:00	8:00-12:00	8:00-12:00	
			1:00-6:00	1:00-6:00	1:00-6:00	1:00-6:00		
Bookstore (9/18-9/22)	SC F130	3789	8:30-5:00	8:30-5:00	8:30-5:00	8:30-5:00	8:30-4:00	9:00-2:00
(9/25-9/29)			5:00-8:00	5:00-8:00		5:00-8:30		(9/23 only)
Remainder of Quarter			8:30-5:00	8:30-5:00	8:30-5:00	8:30-5:00	8:30-4:00	
			5:00-8:30	5:00-8:30	5:00-8:30	5:00-8:30		
Business Administration			8:30-5:00	8:30-5:00	8:30-5:00	8:30-5:00	8:30-4:00	
Advisement Center	SBS B217	3561	TBA	TBA	TBA	TBA	TBA	
Acct/Law/Data Proc	SBS D225	3556	8:00-5:00	8:00-5:00	8:00-5:00	8:00-5:00	8:00-5:00	
Finance/Real Estate	SBS B206	3557	8:00-5:00	8:00-5:00	8:00-5:00	8:00-5:00	8:00-5:00	
Management/Marketing	SBS D221	3551	8:00-5:00	8:00-5:00	8:00-5:00	8:00-5:00	8:00-5:00	
M. B. A.	SBS B206	3465	8:00-5:00	8:00-5:00	8:00-5:00	8:00-5:00	8:00-5:00	
			5:00-6:00	5:00-6:00	5:00-6:00	5:00-6:00		
Cafeteria	Cafeteria	3814	7:30-5:00	7:30-5:00	7:30-5:00	7:30-5:00	7:30-3:00	
			5:00-8:00	5:00-8:00	5:00-8:00	5:00-8:00		
Cashier (9/18-9/22)	SC B135	3812	9:00-5:00	9:00-5:00	9:00-5:00	9:00-5:00	9:00-4:00	
(9/25-10/11)			5:00-8:00	5:00-8:00	5:00-7:00	5:00-8:00		
Remainder of Quarter			9:00-5:00	9:00-5:00	9:00-5:00	9:00-5:00	9:00-4:00	
			5:00-8:00	5:00-8:00	5:00-8:00	5:00-8:00		
Chemistry	NSM D331	3376	8:00-12:00	8:00-12:00	8:00-12:00	8:00-12:00	8:00-12:00	
			1:00-6:00	1:00-6:00	1:00-6:00	1:00-6:00		
Communications	HFA E309	3313	1:00-5:00	1:00-5:00	1:00-5:00	1:00-5:00	1:00-5:00	
Earth & Marine Science	NSM D331	3376	8:00-12:00	8:00-12:00	8:00-12:00	8:00-12:00	8:00-12:00	
			1:00-6:00	1:00-6:00	1:00-6:00	1:00-6:00		
East Asian/Asian American	SC L149D	3977	by appointment only					
Economics	SBS D211	3446	8:00-12:00	8:00-12:00	8:00-12:00	8:00-12:00	8:00-12:00	
			1:00-5:00	1:00-5:00	1:00-5:00	1:00-5:00	1:00-5:00	
Education	HFA C316	3510	8:00-5:00	8:00-5:00	8:00-5:00	8:00-5:00	8:00-5:00	
			5:00-6:00	5:00-6:00	5:00-6:00	5:00-6:00	5:00-6:00	
English	HFA E315	3322	8:00-5:00	8:00-5:00	8:00-5:00	8:00-5:00	8:00-5:00	
			5:00-6:00	5:00-6:00	5:00-6:00	5:00-6:00		
Environmental Studies	SBS A214	3437	8:00-2:00	8:00-2:00	8:00-2:00	8:00-2:00	8:00-2:00	
E. O. P.	SC C138	3633	8:00-5:00	8:00-5:00	8:00-5:00	8:00-5:00	8:00-5:00	
			5:00-7:00	5:00-7:00	5:00-7:00	5:00-7:00		
E. P. I. C.	NSM B224	3735	10:00-12:00	by appt.	10:00-3:00	by appt.	by appt.	
Evening Administrator	SC A130	3696	12:00-5:00	12:00-5:00	12:00-5:00	12:00-5:00		
			5:00-10:00	5:00-10:00	5:00-10:00	5:00-10:00		
Experiential Education	SC K144	3325	8:00-5:00	8:00-5:00	8:00-5:00	8:00-5:00	8:00-5:00	
			5:00-6:00	5:00-6:00	5:00-6:00	5:00-6:00		
Extended Programs	SC B145	3741	8:00-5:00	8:00-5:00	8:00-5:00	8:00-5:00	8:00-5:00	
External Degree (Business)	SBS B206	3351	8:00-5:00	8:00-5:00	8:00-5:00	8:00-5:00	8:00-5:00	
External Degree (Humanities)	HFA A344	3743	9:00-5:00	9:00-5:00	9:00-5:00	9:00-5:00	9:00-5:00	
Financial Aid (9/18-9/22)	SC C144	3647	8:00-5:00	8:00-5:00	8:00-5:00	8:00-5:00	8:00-5:00	
(9/25-9/29)			5:00-8:00	5:00-8:00	5:00-8:00	5:00-8:00		
Remainder of Quarter			8:00-5:00	8:00-5:00	8:00-5:00	8:00-5:00	8:00-5:00	
			5:00-8:00	5:00-8:00	5:00-8:00	5:00-8:00		
French	HFA A338	3315	8:00-4:00	8:00-4:00	8:00-4:00	8:00-4:00	8:00-4:00	
Geography	SBS A214	3437	8:00-2:00	8:00-2:00	8:00-2:00	8:00-2:00	8:00-2:00	
Graduate Studies	ERC D514	3756	8:00-5:00	8:00-5:00	8:00-5:00	8:00-5:00	8:00-5:00	
Handicapped Services	SC A130	3696	10:00-5:00	10:00-5:00	10:00-5:00	10:00-5:00	10:00-5:00	
					5:00-7:00			



DEPARTMENT	LOCATION	PHONE	MONDAY	TUESDAY	WEDNESDAY	THURSDAY	FRIDAY	SATURDAY	
Health Science	SHC A141	3818	12:00-3:30	12:00-3:30	12:00-3:30	12:00-3:30	12:00-3:30		
History	SBS A206	3448	8:30-12:00	8:30-12:00	8:30-12:00	8:30-12:00	8:30-12:00		
			1:00-5:00	1:00-5:00	1:00-5:00	1:00-5:00	1:00-5:00		
Human Services	SBS A234	3641	8:00-12:30	8:00-12:30	8:00-12:30	8:00-12:30	8:00-12:00		
			1:30-5:00	1:30-5:00	1:30-5:00	1:30-5:00	5:00-8:00		
Humanities & Fine Arts (9/21-9/27)	HFA E303	3317	8:00-5:00	8:00-5:00	8:00-5:00	8:00-5:00	8:00-5:00		
Remainder of Quarter			5:00-8:00	5:00-8:00	5:00-8:00	5:00-8:00			
			8:00-5:00	8:00-5:00	8:00-5:00	8:00-5:00	8:00-5:00		
			5:00-6:00	5:00-6:00	5:00-6:00	5:00-6:00			
Industrial Management	SBS B208	3540	8:00-5:00	8:00-5:00	8:00-5:00	8:00-5:00	8:00-5:00		
Information Science	NSM B206	3591	8:00-12:00	8:00-12:00	8:00-12:00	8:00-12:00	8:00-12:00		
			1:00-6:00	1:00-6:00	1:00-6:00	1:00-6:00			
Japanese	HFA A338	3315	8:00-4:00	8:00-4:00	8:00-4:00	8:00-4:00	8:00-4:00		
Labor Studies	SBS B225	3576	11:30-4:30	11:30-4:30	11:30-4:30	11:30-4:30	11:30-4:30		
Language Learning Center	HFA A308	3637	TBA	TBA	TBA	TBA	TBA		
Latin American Studies	HFA A338	3315	8:00-4:00	8:00-4:00	8:00-4:00	8:00-4:00	8:00-4:00		
Liberal Studies	SC A130	3696	8:30-11:30	8:30-11:30	8:30-11:30	8:30-11:30	8:30-11:30		
Library	ERC	3714	8:00-5:00	8:00-5:00	8:00-5:00	8:00-5:00	8:00-5:00	9:00-5:00	
			5:00-10:00	5:00-10:00	5:00-10:00	5:00-10:00			
Linguistics	HFA E315	3322	8:00-5:00	8:00-5:00	8:00-5:00	8:00-5:00	8:00-5:00		
			5:00-6:00	5:00-6:00	5:00-6:00	5:00-6:00			
Lost and Found	SC A122	3639	24 hours a day						
School of Management	SBS A226	3548	8:00-5:00	8:00-5:00	8:00-5:00	8:00-5:00	8:00-5:00		
			5:00-6:00	5:00-6:00	5:00-6:00	5:00-6:00			
Mathematics	NSM A132	3378	8:00-12:00	8:00-12:00	8:00-12:00	8:00-12:00	8:00-12:00		
			1:00-6:00	1:00-6:00	1:00-6:00	1:00-6:00			
Medical Technology	NSM C101	3748	8:00-5:00	8:00-5:00	8:00-5:00	8:00-5:00	8:00-5:00		
Mexican American Studies	HFA A340	3326	9:00-5:00	9:00-5:00	9:00-5:00	9:00-5:00	9:00-5:00		
Music	HFA E309	3543	9:00-3:00	9:00-3:00	9:00-3:00	9:00-3:00	9:00-3:00		
Natural Science & Math (9/21-9/27)	NSM A115	3373	7:30-5:30	7:30-5:30	7:30-5:30	7:30-5:30	8:00-5:00		
Remainder of Quarter			5:30-8:00	5:30-8:00	5:30-8:00	5:30-8:00			
			7:30-5:30	7:30-5:30	7:30-5:30	7:30-5:30	8:00-5:00		
Nature of Science	NSM D331	3376	8:00-12:00	8:00-12:00	8:00-12:00	8:00-12:00	8:00-12:00		
			1:00-6:00	1:00-6:00	1:00-6:00	1:00-6:00			
Notary Public	Student Union	3559	1:00-5:00	1:00-5:00	1:00-5:00	1:00-5:00	1:00-5:00		
	SC A130	3696	5:00-10:00	5:00-10:00	5:00-10:00	5:00-10:00			
Paralegal Studies	SBS B234	3431	8:30-4:30	8:30-4:30	8:30-4:30	8:30-4:30	8:30-4:30		
Philosophy	HFA B331	3328	8:00-5:00	8:00-5:00	8:00-5:00	8:00-5:00	8:00-5:00		
Physics	NSM D225	3591	8:00-12:00	8:00-12:00	8:00-12:00	8:00-12:00	8:00-12:00		
			1:00-6:00	1:00-6:00	1:00-6:00	1:00-6:00			
Physical Education	FH C003	3761	8:00-5:00	8:00-5:00	8:00-5:00	8:00-5:00	8:00-5:00		
Plant Operations	P.O.	3804	7:30-5:00	7:30-5:00	7:30-5:00	7:30-5:00	7:30-5:00		
Police (see Public Safety)									
Political Science	SBS G226	3434	8:00-4:30	8:00-4:30	8:00-4:30	8:00-4:30	8:00-4:30		
President	Cafeteria	3301		11:30-12:30					
				5:00-6:00					
Psychology (U.G. & Grad)	SBS A236	3427	7:30-5:00	7:30-5:00	7:30-5:00	7:30-5:00	8:00-5:00		
			5:00-6:00	5:00-6:00	5:00-6:00	5:00-6:00			
Public Administration	NSM A143	3444	8:00-5:00	8:00-5:00	8:00-5:00	8:00-5:00	8:00-5:00		
			5:00-8:00	5:00-8:00	5:00-8:00	5:00-8:00			
Public Safety	SC A122	3639	24 hours a day						
Religious Studies	HFA B331	3328	8:00-5:00	8:00-5:00	8:00-5:00	8:00-5:00	8:00-5:00		
Skills & Assessments Learning Center	ERC A103		8:00-5:00	8:00-5:00	8:00-5:00	8:00-5:00	8:00-5:00		
		3827		5:00-8:00					
Testing Office		3636	8:00-5:00	8:00-5:00	8:00-5:00	8:00-5:00	8:00-5:00		
			5:00-8:00						
Small College	SC E173	3649	8:00-5:00	8:00-5:00	8:00-5:00	8:00-5:00	8:00-5:00		
Social & Behavioral Science	SBS E206	3429	8:00-5:00	8:00-5:00	8:00-5:00	8:00-5:00	8:00-5:00		
Evening Secretary	SBS B218	3440	5:00-8:00	5:00-8:00	5:00-8:00	5:00-8:00			
Spanish	HFA A338	3315	8:00-4:00	8:00-4:00	8:00-4:00	8:00-4:00	8:00-4:00		
Sociology	SBS B234	3431	8:30-12:00	8:30-12:00	8:30-12:00	8:30-12:00	8:30-12:00		
			1:00-5:00	1:00-5:00	1:00-5:00	1:00-5:00	1:00-5:00		
Student Association	Casa Dominguez	3686	TBA	TBA	TBA	TBA	TBA		
Student Development									
Student Activities		3627	8:00-5:00	8:00-5:00	8:00-5:00	8:00-5:00	8:00-5:00		
Planning & Placement		3628	8:00-5:00	8:00-5:00	8:00-5:00	8:00-5:00	8:00-5:00		
				5:00-7:00		5:00-7:00			
Personal Counseling		3625	8:00-5:00	8:00-5:00	8:00-5:00	8:00-5:00	8:00-5:00		
			(evening by appointment only)						
Student Health Center	SCH A141								
Psychological Counseling		3818	8:00-5:00	8:00-5:00	8:00-5:00	8:00-5:00	8:00-5:00		
Health Services		3629	8:00-5:00	8:00-5:00	8:00-5:00	8:00-5:00	8:00-5:00		
			5:00-7:00	5:00-7:00	5:00-7:00	5:00-7:00			
Health Science Degree		3818	12:00-3:30	12:00-3:30	12:00-3:30	12:00-3:30	12:00-3:30		
Student Newspaper	ERC A130	3687	TBA	TBA	TBA	TBA	TBA		
Summer Sessions	SC N104	3746	8:00-5:00	8:00-5:00	8:00-5:00	8:00-5:00	8:00-5:00		
Theatre Arts	TAB A101	3588	9:00-5:00	9:00-5:00	9:00-5:00	9:00-5:00	9:00-5:00		
University Information & Service Center	SC A130	3696	8:00-5:00	8:00-5:00	8:00-5:00	8:00-5:00	8:00-5:00		
			5:00-10:00	5:00-10:00	5:00-10:00	5:00-10:00	5:00-10:00		
Veterans Affairs	SC C138	3643	9:00-5:00	9:00-5:00	9:00-5:00	9:00-5:00	9:00-5:00		
			5:00-8:00	5:00-8:00	5:00-8:00	5:00-8:00			

# Activities at CSUDH this

# FALL

## FALL TESTING SCHEDULE

(of tests administered on campus)

TEST	TEST DATE	REGISTRATION DEADLINE	PURPOSE
ACT American College Testing Program	Dec. 9	Nov. 10	Undergraduate Admissions
ACT - (Residual)	Aug. 16 Sept. 6 Dec. 27	Aug. 15 Sept. 5 Dec. 26	
SAT Scholastic Aptitude Test	Dec. 2	Oct. 27	Undergraduate Admissions
GMAT Graduate Management Admissions Test	Oct. 28	Oct. 6	Graduate Admissions
GRE Graduate Records Examination	Oct. 21 Dec. 9	Sept. 29 Nov. 15	Graduate Admissions
CLEP College Level Examination Program	Nov. 16	Oct. 20	College Credit through Examination
NTE National Teachers Examination	Nov. 11	Oct. 19	Teaching Certification
Doppelt Mathematical Reasoning Test	By appointment only		Graduate Admissions
MAT Miller Analogies Test	By appointment only		Graduate Admissions
EPT English Placement Test	July 29 Oct. 28	July 7 Oct. 6	Mandatory Lower Division English Proficiency Examination

## FALL ON-CAMPUS JOB INTERVIEWS

The Student Development Office sponsors various employers to come on campus to interview students for career employment. Students are required to submit resumes and sign up in advance for on-campus interviews. A complete schedule of the Fall interviews can be picked up in the STUDENT DEVELOPMENT OFFICE, SC-C128.

The companies that have signed up to interview this fall, by the printing date of this schedule, are:

Oct. 11	Peace Corps/Vista	Oct. 27	Sears, Roebuck and Co.
Oct. 16	Prudential Insurance Co.	Nov. 2	Broadway
Oct. 17	Mobil Oil Corp.	Nov. 7	U.S. Navy
Oct. 24	Moore Business Forms	Nov. 15	IBM
Oct. 25	United California Bank		

Additional companies expected to be on campus this fall for which interview dates are pending are:

Firestone Tire and Rubber Co.	Electronic Data Systems
Social Security Administration	May Co.
Fireman's Fund Insurance	Carnation Co.
John Hancock Life Insurance Co.	Hughes Aircraft

Workshops designed to assist in resume preparation and to improve interview techniques are scheduled through the Student Development Office.

A new course is being offered in CAREER PLANNING AND PERSONAL EXPLORATIONS (UNC 106), for 4 units of lower division credit. Students interested in exploring career plans and options and decision-making processes are urged to sign up for this new course, listed in this schedule under UNIVERSITY COLLEGE.

For more information, and to sign up for interviews, contact the Student Development Office, (213) 515-3625.



## FALL STUDENT ACTIVITIES

The S.A. and C.P. COMMISSION of the Student Association sponsors a wide variety of activities for students which generally includes films, speakers, dances, and other events. Contact the Student Association in Casa Dominguez for further information about these programs, at (213) 515-3686.

The STUDENT UNION is located in the north and west wings of the Cafeteria Building. There is a quiet lounge where students can relax between classes and an activities lounge in which students can participate in table games, billiards, and pinball. The Union also serves as a source of information about all the social, cultural, and recreational activities on the campus. They maintain a calendar of events and sponsor many of their own activities, ranging from speakers and cultural performances to social activities. Students can sign up for intramural sports in the Union. A schedule of the Union's Fall activities can be picked up during the first week of classes. STUDENT UNION phone number is (213) 515-3559.

INSTRUCTIONALLY RELATED ACTIVITIES. There are many instructionally related activities that take place on campus covering a wide range of interests, from speakers to inter-collegiate athletics, drama, concerts, and art shows. A complete list of such activities, in addition to those listed on this page, may be obtained in the Student Union, the University Information and Service Center, and in the participating departmental offices.

COUNSELING PROGRAMS. In addition to their individual counseling services, the Student Development Office and the Health Programs and Psychological Counseling Office offer a wide variety of group counseling programs. Please check with these offices for the times and room numbers of individual groups. The Student Development Office number is (213) 515-3625; the Health Programs and Psychological Counseling number is (213) 515-3818.

## FALL ON-CAMPUS MUSIC PERFORMANCES

Nov. 12	University Orchestra	7 p.m.
Nov. 20	Chamber Music/Jazz Ensemble	6 p.m.
Nov. 27	Chamber Music/New Music Ensemble	8 p.m.
Nov. 28	University Band	8 p.m.
Dec. 10-17	University Chorale Christmas Concerts	TBA

## FALL ON-CAMPUS ART SHOWS

University Art Gallery HFA A-107  
Gallery Hours: M-F 9-5 (usually open until 9 p.m. one day each week)

Sept.-Oct. Seven Teaching Artists from CSUDH  
Nov. -Dec. Lee Chesney, internationally known print-maker, plus faculty and students from CSU Hayward

(Specific dates to be announced later)

## FALL WOMEN'S VOLLEYBALL SCHEDULE

(Home Matches are capitalized)

Sept. 21	Azusa Pacific College	7:30 p.m.
Sept. 22-3	Occidental Tournament	All Day
SEPT. 26	UNIVERSITY OF REDLANDS	7:30 p.m.
Sept. 27	CSU Long Beach (JV)	6:00 p.m.
Sept. 30	La Verne Tournament	All Day
OCT. 3	CSU, LOS ANGELES	7:00 p.m.
OCT. 5	LOYOLA MARYMOUNT UNIVERSITY	7:30 p.m.
Oct. 9	Whittier College	7:00 p.m.
Oct. 10	* CSC, Bakersfield	7:00 p.m.
Oct. 12	Pomona-Pitzer Colleges	7:30 p.m.
Oct. 17	* Biola College	7:30 p.m.
OCT. 20	UNIVERSITY OF SAN DIEGO	7:30 p.m.
Oct. 24	U.C.L.A. (JV)	6:00 p.m.
OCT. 28	* CSC, BAKERSFIELD	1:00 p.m.
Oct. 30	Loyola Marymount University	7:30 p.m.
NOV. 1	POINT LOMA COLLEGE	7:00 p.m.
Nov. 2	* UC, Riverside	7:30 p.m.
NOV. 7	* BIOLA COLLEGE	7:30 p.m.
Nov. 11	Westmont College Tournament	All Day
NOV. 16	* UC, RIVERSIDE	7:30 p.m.
Nov. 18	UC, San Diego	1:00 p.m.

Women's Volleyball Coach: Nancy Fortner

\* League Matches

Home Matches played in CSUDH Gymnasium

## FALL CO-ED CROSS COUNTRY SCHEDULE

(Home Races are capitalized)

SEPT. 9	L.A. BAPTIST	CSUDH	9 a.m.
Sept. 13	Azusa-Pacific	Azusa-Pacific	6 p.m.
	Fresno-Pacific	Ambassador	
SEPT. 23	CAL TECH	CSUDH	10 a.m.
Sept. 30	Fresno Invitational	Fresno	10 a.m.
Oct. 7	UC, San Diego	San Diego	10 a.m.
	L.A. Baptist		
Oct. 14	La Verne College	L.A. Baptist College	10 a.m.
	Ambassador		
	Loyola		
	L.A. Baptist		
Oct. 21	Chapman Invitational	Hart Park (Chapman)	10 a.m.
Oct. 28	Biola Invitational	La Mirada	10 a.m.
NOV. 4	CAL LUTHERAN	CSUDH	10 a.m.
Nov. 11	NAIA District III Championships	La Mirada	10 a.m.

Co-ed Cross Country Coach: Dan Sawyer

Home races are run on the CSUDH campus; all home races are 5 miles in length

## FALL ON-CAMPUS DRAMATIC PRESENTATIONS

'White House Murder Case' by Jules Pfeiffer

Oct. 28	8:00 p.m.
Oct. 29	5:00 p.m.
Nov. 3 & 4	8:00 p.m.
Nov. 5	5:00 p.m.

'Vanities' by Jack Heisner

Dec. 15 & 16	8:00 p.m.
Dec. 17	5:00 p.m.

# FALL CLASS SCHEDULE

SHADED listings indicate EVENING CLASSES

## BUILDING CODE

ERC - EDUCATIONAL RESOURCES CENTER  
 FH - FIELD HOUSE  
 HFA - HUMANITIES & FINE ARTS  
 NSM - NATURAL SCIENCES & MATHEMATICS  
 SBS - SOCIAL & BEHAVIORAL SCIENCES

SC - SMALL COLLEGE  
 SHC - STUDENT HEALTH CENTER  
 UT - UNIVERSITY THEATRE  
 TBA - TO BE ARRANGED

DEPARTMENT AND NUMBER SEC.	TITLE	INSTRUCTOR	FOOT-NOTES	DAYS	HOURS	UNIT	BLDG/ROOM
----------------------------	-------	------------	------------	------	-------	------	-----------

\*\*\*\*\*  
 AMERICAN STUDIES  
 \*\*\*\*\*

AMS 297 01	DIRECTED RESEARCH		61	TBA	TBA	4.0	TBA
AMS 297 02	DIRECTED RESEARCH		61	TBA	TBA	4.0	TBA

WINTER AMERICAN STUDIES COURSES TO BE OFFERED, BUT NOT NECESSARILY AT THE SAME TIME: AMS 297  
 SPRING AMERICAN STUDIES COURSES TO BE OFFERED, BUT NOT NECESSARILY AT THE SAME TIME: AMS 297

\*\*\*\*\*  
 ANTHROPOLOGY  
 \*\*\*\*\*

ANT 100 01	BASIC STUDIES: CULTURE	WEIL		TTH	8:00 - 9:40	4.0	SBS A044
ANT 100 02	BASIC STUDIES: CULTURE	S ORELLANA		MWF	10:40 - 11:50	4.0	SBS A044
ANT 100 03	BASIC STUDIES: CULTURE	P POPE		MW	8:00 - 9:40PM	4.0	SBS A044
ANT 111 01	HUMAN ORIGINS VARIABILITY	L MAI	25	MWF	8:00 - 9:10	4.0	SBS A044
ANT 112 01	ARCHAEOLOGY & PREHISTORY	WEIL		TTH	10:00 - 11:40	4.0	SBS A044
ANT 210 01	PSYCHOLOGICAL ANTHRO	K KUYKENDALL		TTH	10:00 - 11:40	4.0	SBS B138
ANT 212 01	LANGUAGE AND CULTURE	J FENTON		TTH	6:00 - 7:40PM	4.0	SBS D021
ANT 215 01	MAGIC RELIGION WITCHCRAFT	K KUYKENDALL		TTH	12:00 - 1:40PM	4.0	SBS F025
ANT 240 01	SOCIAL STRUCTURE	J FENTON		TTH	8:00 - 9:40PM	4.0	SBS A044
ANT 241 01	FOLKLORE	P POPE		MW	6:00 - 7:40PM	4.0	SBS A044
ANT 245 01	MEDICAL ANTHROPOLOGY	K KUYKENDALL		TTH	4:00 - 5:40PM	4.0	SBS A044
ANT 249 01	ANTHROPOLOGY OF FUTURE	S ORELLANA		MW	12:00 - 1:40PM	4.0	SBS A044
ANT 251 01	NEW WORLD PREHISTORY	WEIL		TTH	2:00 - 3:40PM	4.0	SBS A044
ANT 262 01	PRIMATE SOCIAL BEHAVIOR	L MAI	25	MWF	9:20 - 10:30	4.0	SBS A044
ANT 288 01	ANTHRO THEORIES OF BEHAV	L MAI	25	MW	12:00 - 1:40PM	4.0	SBS A010
ANT 298 01	INDEPENDENT STUDY		65	TBA	TBA	2.0	TBA
ANT 298 02	INDEPENDENT STUDY		65	TBA	TBA	4.0	TBA
ANT 298 03	INDEPENDENT STUDY		65	TBA	TBA	4.0	TBA

WINTER ANTHROPOLOGY COURSES TO BE OFFERED, BUT NOT NECESSARILY AT THE SAME TIME: ANT 100,210,213,215,230,245,246,247,248,250,260,288,298  
 SPRING ANTHROPOLOGY COURSES TO BE OFFERED, BUT NOT NECESSARILY AT THE SAME TIME: ANT 100,111,112,210,212,215,231,241,244,251,262,288,291,298

\*\*\*\*\*  
 ART  
 \*\*\*\*\*

ART 101 01	INTRO TO WESTERN ART I	N NEUERBURG		MWF	8:00 - 9:10	4.0	ERC G149
ART 101 02	INTRO TO WESTERN ART I	L IVERS		TTH	6:00 - 7:40PM	4.0	ERC G149
ART 102 01	INTRO TO WESTERN ART II	A HARSHMAN		TTH	12:00 - 1:40PM	4.0	ERC G149
ART 103 01	INTRO TO ARTS OF ASIA	N LARINDE		MWF	10:40 - 11:50	4.0	ERC G149
ART 150 01	CERAMICS I		69	MW	12:00 - 2:30PM	3.0	HFA A118
ART 150 02	CERAMICS I		69	MW	6:40 - 9:10PM	3.0	HFA A118
ART 155 01	JEWELRY & METAL DESIGN		69	TTH	6:40 - 9:10PM	3.0	TBA
ART 165 01	GRAPHICS MEDIA		69	MW	4:00 - 6:30PM	3.0	HFA A115
ART 179 01	BEGINNING DRAWING	G HIRSCH	11	TTH	9:20 - 11:50	3.0	HFA C103

11 PLUS ADDITIONAL TIME TO BE APPRANGED, INCLUDING (IN SOME CASES) SATURDAYS AND SUNDAYS.  
 25 STAFFING CONTINGENT UPON COMPLETION OF FORMAL APPOINTMENT PROCESS.  
 61 CONSENT OF INSTRUCTOR REQUIRED.  
 65 DEPARTMENTAL/INTERDEPARTMENTAL APPROVAL AND CONSENT OF INSTRUCTOR REQUIRED.  
 69 MATERIALS/MODELS FEE: \$5.00.  
 + SEE COLLEGE CATALOG FOR COURSE PREREQUISITE(S).

DEPARTMENT AND NUMBER SEC.	TITLE	INSTRUCTOR	FOOT- NOTES	DAYS	HOURS	UNIT	BLDG/ROOM
***** ART *****							
+ART 180 01	BEGINNING PAINTING	G WHITE		MW	9:20 - 11:50	3.0	HFA A106
ART 190 01	SCULPTURE I	J GODERS	69	TTH	12:00 - 2:30PM	3.0	HFA D103
ART 208 01	ART OF EGYPT & NEAR EAST	N NEUERBURG		MWF	9:20 - 10:30	4.0	ERC G149
ART 210 01	ART OF GREECE	N NEUERBURG		MW	2:00 - 3:40PM	4.0	ERC G149
ART 230 01	NINETEENTH CENTURY ART	A HARSHMAN		TTH	10:00 - 11:40	4.0	ERC G149
ART 231 01	TWENTIETH CENTURY ART	N LARINDE		MW	12:00 - 1:40PM	4.0	ERC G149
+ART 242 01	RENDERING TECHNIQUES	B BAKER	41 69	TTH	9:20 - 11:50	3.0	HFA C104
+ART 244 01	GRAPHIC DESIGN I	B BAKER	41 69	TTH	12:00 - 2:30PM	3.0	HFA C104
ART 246 01	PACKAGE DESIGN		41	MW	6:40 - 9:10PM	3.0	HFA C104
+ART 247 01	CORP IDENTITY & TYPOGRAPH		41	TTH	6:40 - 9:10PM	3.0	HFA C104
+ART 248 01	ILLUSTRATION	B BAKER	41	TTH	4:00 - 6:30PM	3.0	HFA C104
ART 250 01	AMERICAN ART	L IVERS		TTH	12:00 - 1:40PM	4.0	HFA A228
ART 261 01	CERAMICS II		41 69	MW	4:00 - 6:30PM	3.0	HFA A118
ART 262 01	PRE-COLUMBIAN ART	L IVERS		TTH	2:00 - 3:40PM	4.0	ERC G149
+ART 273 01	LIFE DRAWING I	G WHITE	41 69	MW	4:00 - 6:30PM	3.0	HFA C103
+ART 276 01	INTAGLIO I	E ROSENTHAL	41 69	MW	9:20 - 11:50	3.0	HFA A115
+ART 280 01	PAINTING I	G HIRSCH	41 69	TTH	12:00 - 2:30PM	3.0	HFA A106
+ART 282 01	LITHOGRAPHY I	E ROSENTHAL	41 69	MW	12:00 - 2:30PM	3.0	HFA A115
ART 283 01	SILKSCREEN	E ROSENTHAL	41 69	TTH	6:40 - 9:10PM	3.0	HFA A115
+ART 285 01	PAINTING III	G HIRSCH	41	MW	6:40 - 9:10PM	3.0	HFA A106
+ART 289 01	HUMAN FIGURE IN SCULPTURE	J GODERS	41 69	TTH	9:20 - 11:50	3.0	HFA D104
+ART 290 01	SCULPTURE III	J GODERS	41 69	TTH	4:00 - 6:30PM	3.0	HFA D104
+ART 297 01	DIRECTED RESEARCH	N NEUERBURG	41 62	TBA	TBA	1.0	TBA
+ART 297 02	DIRECTED RESEARCH	N NEUERBURG	41 62	TBA	TBA	2.0	TBA
+ART 297 03	DIRECTED RESEARCH	N NEUERBURG	41 62	TBA	TBA	3.0	TBA
+ART 297 04	DIRECTED RESEARCH	N NEUERBURG	41 62	TBA	TBA	4.0	TBA
+ART 298 01	INDEPENDENT STUDY	E ROSENTHAL	41 62	TBA	TBA	1.0	TBA
+ART 298 02	INDEPENDENT STUDY	E ROSENTHAL	41 62	TBA	TBA	2.0	TBA
+ART 298 03	INDEPENDENT STUDY	E ROSENTHAL	41 62	TBA	TBA	3.0	TBA
+ART 298 04	INDEPENDENT STUDY	E ROSENTHAL	41 62	TBA	TBA	4.0	TBA

WINTER ART COURSES TO BE OFFERED, BUT NOT NECESSARILY AT THE SAME TIME: ART 150,165,171,241,243,245,247,261,271,274,278,282,284,285,287,288,289  
 SPRING ART COURSES TO BE OFFERED, BUT NOT NECESSARILY AT THE SAME TIME: ART 150,180,190,242,244,246,248,261,272,273,276,279,280,283,286,289,290

\*\*\*\*\*  
 BEHAVIORAL SCIENCES  
 \*\*\*\*\*

+BEH 290 01	SEMINAR BEHAVIORAL SCI	F HOSOKAWA	62	MW	2:00 - 3:40PM	4.0	SBS E026
+BEH 290 02	SEMINAR BEHAVIORAL SCI	H NASH	62	MW	8:00 - 9:40PM	4.0	SBS D115
BEH 403 01	FOUNDATIONS FOR ADMIN	D CHURCHMAN	65	T	6:00 - 9:40PM	4.0	SBS D115
+BEH 410 01	SEMINAR IN THEORY	P PAULHE	65	TTH	6:00 - 7:40PM	4.0	SBS D119
+BEH 410 02	SEMINAR IN THEORY	D NASATIR	65	MW	12:00 - 1:40PM	4.0	SBS E016
BEH 411 01	CROSS-CULT BEH COMP SOC	A FISHER	65	S	9:00 - 12:40	4.0	SBS D021
BEH 412 01	COMPUTER APPLICATIONS	D NASATIR	65	TH	6:00 - 9:40PM	4.0	SBS D115
+BEH 414 01	SEMINAR IN RESEARCH METH	D CHURCHMAN	65	M	6:00 - 9:40PM	4.0	SBS E016
BEH 416 01	SEMINAR IN SPECIAL TOPICS MFC TEST PREP		65	S	1:00 - 4:40PM	4.0	SBS D025
BEH 416 02	SEMINAR IN SPECIAL TOPICS BEHAVIORAL CHANGE	P PAULHE	65	MW	4:00 - 5:40PM	4.0	SBS B040
BEH 430 01	STUDIES IN HUMAN COMMUN	S HELLWEG	65	MW	4:00 - 5:40PM	4.0	SBS B103
BEH 434 01	SEM IN BEHAVIOR CONTROL	P PAULHE	65	TTH	8:00 - 9:40PM	4.0	SBS D119
BEH 440 01	SEMINAR APPLIED BEH SCI	D CHURCHMAN	65	W	6:00 - 9:40PM	4.0	SC E153
BEH 443 01	SEM MARR FAM CHLD COUNSEL	R SILVERSTON	65	TTH	12:00 - 1:40PM	4.0	SBS A110
BEH 445 01	SEM RETIREMENT PLANNING	E HOLMES	65	TTH	4:00 - 5:40PM	4.0	SBS A110

- 41 CARDS AVAILABLE IN DEPARTMENTAL OFFICE.  
 62 SENIOR STANDING AND CONSENT OF INSTRUCTOR REQUIRED.  
 65 DEPARTMENTAL/INTERDEPARTMENTAL APPROVAL AND CONSENT OF INSTRUCTOR REQUIRED.  
 69 MATERIALS/MODELS FEE: \$5.00.  
 + SEE COLLEGE CATALOG FOR COURSE PREREQUISITE(S).

DEPARTMENT AND NUMBER SEC.	TITLE	INSTRUCTOR	FOOT-NOTES	DAYS	HOURS	UNIT	BLDG/ROOM
***** BEHAVIORAL SCIENCES *****							
BEH 446 01	SEMINAR IN DEATH & DYING	S WILCOX	65	W	6:00 - 9:40PM	4.0	SBS A116
+BEH 455 01	THEORIES OF GERONTOLOGY	E SIMON	65	M	6:00 - 9:40PM	4.0	SBS A116
BEH 460 01	LEGAL/ETHICAL ASPECTS MFC		65	S	9:00 - 12:40	4.0	SBS E026
BEH 496 01	BEHAVIORAL SCI INTERNSHIP		65	TBA	TBA	4.0	TBA
BEH 497 01	DIRECTED RESEARCH		65	TBA	TBA	2.0	TBA
BEH 498 01	DIRECTED READING		65	TBA	TBA	2.0	TBA
BEH 499 01	THESIS		65	TBA	TBA	1.0	TBA
BEH 499 02	THESIS		65	TBA	TBA	2.0	TBA
BEH 499 03	THESIS		65	TBA	TBA	3.0	TBA
BEH 499 04	THESIS		65	TBA	TBA	4.0	TBA
BEH 499 05	THESIS		65	TBA	TBA	5.0	TBA

WINTER BEHAVIORAL SCIENCE CLURSES TO BE OFFERED, BUT NOT NECESSARILY AT THE SAME TIME: BEH 290,401,411,414,417,422,442,445,496,497,498,499  
 SPRING BEHAVIORAL SCIENCE COURSES TO BE OFFERED, BUT NOT NECESSARILY AT THE SAME TIME: BEH 290,410,411,412,420,430,431,434,440,443,446,455,496,497,498,499

DEPARTMENT AND NUMBER SEC.	TITLE	INSTRUCTOR	FOOT-NOTES	DAYS	HOURS	UNIT	BLDG/ROOM
***** BIOLOGICAL SCIENCE *****							
BIO 102 01	GENERAL BIOLOGY MUST CHOOSE FROM OIL-06L		17	MWF	9:20 - 10:10	4.0	NSM C221
BIO 102 02	GENERAL BIOLOGY MUST CHOOSE FROM OIL-06L		17	TTH	10:00 - 11:15	4.0	NSM C221
BIO 102 03	GENERAL BIOLOGY MUST CHOOSE FROM O7L-08L		17	MW	6:00 - 7:15PM	4.0	NSM C221
BIO 102 01 L	GENERAL BIOLOGY LAB			M	1:30 - 4:00PM		NSM B110
BIO 102 02 L	GENERAL BIOLOGY LAB			T	12:30 - 3:00PM		NSM B110
BIO 102 03 L	GENERAL BIOLOGY LAB			T	3:10 - 5:40PM		NSM B110
BIO 102 04 L	GENERAL BIOLOGY LAB			W	10:30 - 1:00PM		NSM B110
BIO 102 05 L	GENERAL BIOLOGY LAB			W	1:30 - 4:00PM		NSM B110
BIO 102 06 L	GENERAL BIOLOGY LAB	R GIACOSIE		TH	1:00 - 3:30PM		NSM B110
BIO 102 07 L	GENERAL BIOLOGY LAB			M	7:30 - 10:00PM		NSM B110
BIO 102 08 L	GENERAL BIOLOGY LAB			W	7:30 - 10:00PM		NSM B110
+BIO 110 01	PRINCIPLES OF BIOLOGY	L PHILLIPS	17	MW	10:40 - 11:55	4.0	SBS G026
BIO 110 01 L	PRINCIPLES OF BIOLOGY LAB	D BREST		M	1:30 - 4:00PM		NSM B122
BIO 110 02 L	PRINCIPLES OF BIOLOGY LAB	L PHILLIPS		W	1:00 - 3:30PM		NSM B122
+BIO 112 01	PRINCIPLES OF BIOLOGY	D BREST	17	TTH	8:00 - 9:15	4.0	NSM D123
BIO 112 01 L	PRINCIPLES OF BIOLOGY LAB	D BREST		TH	9:30 - 12:00		NSM C139
+BIO 114 01	PRINCIPLES OF BIOLOGY	R GIACOSIE	17	MW	10:40 - 11:55	4.0	NSM D129
BIO 114 01 L	PRINCIPLES OF BIOLOGY LAB	R GIACOSIE		W	8:00 - 10:30		NSM B122
+BIO 150 01	ELEMTS HUM ANATOMY PHYS	D COLVIN		TTH	8:00 - 9:40	4.0	NSM C221
BIO 151 01 L	ELEM HUM ANATOMY PHYS LAB	D COLVIN		MW	9:20 - 11:50	2.0	NSM C121
BIO 151 02 L	ELEM HUM ANATOMY PHYS LAB	D COLVIN		TTH	10:00 - 12:30	2.0	NSM C121
+BIO 210 01	ORGANISM BIOLOGY-PLANT	D BREST	17	MW	8:00 - 9:15	4.0	NSM D123
BIO 210 01 L	ORGANISM BIOLOGY-PLANT LAB	D BREST		W	9:20 - 11:50		NSM C139
+BIO 214 01	EMBRYOLOGY	H ARORA	17	TTH	10:00 - 11:15	4.0	SBS E022
BIO 214 01 L	EMBRYOLOGY LAB	H ARORA		TH	1:30 - 4:00PM		NSM C139
+BIO 216 01	MARINE INVERTEBRATES	F MCCARTHY	17	MW	8:00 - 8:50	4.0	NSM C239
BIO 216 01 L	MARINE INVERTEBRATES LAB	F MCCARTHY		TTH	9:30 - 12:00		NSM B122
+BIO 221 01	MOLECULAR BIOLOGY	L ROBLES		MW	4:00 - 5:40PM	4.0	SBS F021
+BIO 223 01	CELL FINE STRUCTURE	L ROBLES		TTH	4:00 - 5:15PM	3.0	NSM D129
+BIO 224 01	MICROBIOLOGY	E CHILDRESS	17	TTH	12:00 - 12:50	4.0	NSM D123
BIO 224 01 L	MICROBIOLOGY LAB	E CHILDRESS		TTH	1:30 - 4:00PM		NSM C151
+BIO 227 01	CLINICAL MYCOLOGY	L PHILLIPS	17	TTH	10:00 - 11:15	4.0	NSM C235
BIO 227 01 L	CLINICAL MYCOLOGY LAB	L PHILLIPS		TH	12:00 - 2:30PM		NSM C109
+BIO 229 01	CLINICAL HEMATOLOGY	J WELCH	17	MW	2:00 - 3:15PM	4.0	NSM D129

17 MUST REGISTER FOR BOTH LECTURE AND ONE DISCUSSION/LABORATORY SECTION.  
 65 DEPARTMENTAL/INTERDEPARTMENTAL APPROVAL AND CONSENT OF INSTRUCTOR REQUIRED.  
 + SEE COLLEGE CATALOG FOR COURSE PREREQUISITE(S).

DEPARTMENT AND NUMBER SEC.	TITLE	INSTRUCTOR	FOOT-NOTES	DAYS	HOURS	UNIT	BLDG/ROOM
***** BIOLOGICAL SCIENCE *****							
BIO 229 01 L	CLINICAL HEMATOLOGY LAB	D TUCKER		W	3:30 - 6:00PM		NSM C109
+BIO 232 01	ECOLOGY	R GIACOSIE	17	MW	2:00 - 3:15PM	4.0	NSM D123
BIO 232 01 L	ECOLOGY LAB	R GIACOSIE		W	3:30 - 6:00PM		NSM B122
+BIO 240 01	GENETICS	L CHI	17	TTH	12:00 - 1:15PM	4.0	NSM D129
BIO 240 01 L	GENETICS LAB	L CHI		T	1:30 - 4:00PM		NSM C109
+BIO 246 01	HUMAN HEREDITY	C GUZE		TTH	4:00 - 5:40PM	4.0	NSM C221
+BIO 252 01	ANIMAL PHYSIOLOGY	G KALLAND	17	TTH	2:00 - 2:50PM	4.0	NSM D129
BIO 252 01 L	ANIMAL PHYSIOLOGY LAB	G KALLAND		TTH	3:00 - 5:50PM		NSM C121
+BIO 256 01	HUMAN ANAT & PHYSIOLOGY	L ROBLES	17	TTH	10:00 - 11:15	4.0	NSM C239
BIO 256 01 L	HUMAN ANAT & PHYS LAB			T	12:30 - 3:00PM		NSM C121
+BIO 258 01	HUMAN PARASITOLOGY		17	TTH	6:00 - 7:15PM	4.0	NSM D123
BIO 258 01 L	HUMAN PARASITOLOGY LAB			TH	7:30 - 10:00PM		NSM C109
BIO 270 01	BIO BASES HUMAN BEHAVIOR	H ARORA		MW	4:00 - 5:40PM	4.0	NSM C221
+BIO 294 01	SENIOR SEMINAR IN BIOLOGY	L CHI		W	12:00 - 12:50	1.0	SBS F021
+BIO 297 01	DIRECTED RESEARCH		61	TBA	TBA	2.0	NSM B144
+BIO 297 02	DIRECTED RESEARCH		61	TBA	TBA	4.0	NSM B144
BIO 401 01	BIOL LIT & INSTRUMENTATION	G KALLAND	63	T	6:00 - 6:50PM	2.0	NSM C239
BIO 401 01 L	BIOL LIT & INSTRUMENTATION	F MCCARTHY	63	TH	6:00 - 8:30PM		NSM C151
+BIO 470 01	ADV IN HMN NEUROBIO & BEH	H ARORA	63	MW	6:00 - 7:15PM	3.0	NSM C239
BIO 490 01	GRADUATE SEM: PERSISTENT INFECTIONS MAN & ANIMALS	L PHILLIPS	63	T	7:00 - 8:40PM	2.0	NSM D129
BIO 496 01	DIRECTED READING		64	TBA	TBA	1.0	TBA
BIO 496 02	DIRECTED READING		64	TBA	TBA	2.0	TBA
BIO 496 03	DIRECTED READING		64	TBA	TBA	3.0	TBA
BIO 496 04	DIRECTED READING		64	TBA	TBA	4.0	TBA
BIO 498 01	DIRECTED RESEARCH		64	TBA	TBA	1.0	NSM B144
BIO 498 02	DIRECTED RESEARCH		64	TBA	TBA	2.0	NSM B144
BIO 498 03	DIRECTED RESEARCH		64	TBA	TBA	3.0	NSM B144
BIO 498 04	DIRECTED RESEARCH		64	TBA	TBA	4.0	NSM B144
BIO 499 01	THESIS		64	TBA	TBA	1.0	NSM B148
BIO 499 02	THESIS		64	TBA	TBA	2.0	NSM B148
BIO 499 03	THESIS		64	TBA	TBA	3.0	NSM B148
BIO 499 04	THESIS		64	TBA	TBA	4.0	NSM B148
BIO 499 05	THESIS		64	TBA	TBA	5.0	NSM B148
BIO 499 06	THESIS		64	TBA	TBA	6.0	NSM B148

WINTER BIOLOGICAL SCIENCE COURSES TO BE OFFERED, BUT NOT NECESSARILY AT THE SAME TIME: BIO 102,110,112,114,201,210,212,220,225,226,229,236,240,246,260,270,272,282,294,297,286,423,450,490,496,498,499  
 SPRING BIOLOGICAL SCIENCE COURSES TO BE OFFERED, BUT NOT NECESSARILY AT THE SAME TIME: BIO 102,110,112,114,120,150,151,212,214,215,220,225,226,232,236,256,258,262,270,280,283,286,294,297,410,420,490,496,498,499

\*\*\*\*\*  
BUSINESS ADMINISTRATION  
\*\*\*\*\*

BUS 102 01	LEGAL ASPCTS OF BUS TRANS	S SCHOEN		MW	2:00 - 3:40PM	4.0	SC J146
BUS 102 02	LEGAL ASPCTS OF BUS TRANS	R COHEN	25	TTH	8:00 - 9:40	4.0	ERC D120
BUS 102 03	LEGAL ASPCTS OF BUS TRANS	B PESIN	25	M	6:00 - 9:40PM	4.0	SBS F125
BUS 102 04	LEGAL ASPCTS OF BUS TRANS	J FISCHBACH	25	T	6:00 - 9:40PM	4.0	SBS B115
BUS 130 01	ESSENTIALS ACCOUNTING I	R WEISLER		MW	4:00 - 5:40PM	4.0	SBS E120
BUS 130 02	ESSENTIALS ACCOUNTING I	H S JONES		TTH	2:00 - 3:40PM	4.0	SBS E120
BUS 130 03	ESSENTIALS ACCOUNTING I	M MCNICHOLS	25	S	8:30 - 12:10	4.0	SBS E120
BUS 130 04	ESSENTIALS ACCOUNTING I	H S JONES		W	6:00 - 9:40PM	4.0	SBS E022
BUS 130 05	ESSENTIALS ACCOUNTING I	S ROJANY	25	TH	6:00 - 9:40PM	4.0	SBS B043

- 17 MUST REGISTER FOR BOTH LECTURE AND ONE DISCUSSION/LABORATORY SECTION.  
 25 STAFFING CONTINGENT UPON COMPLETION OF FORMAL APPOINTMENT PROCESS.  
 61 CONSENT OF INSTRUCTOR REQUIRED.  
 63 GRADUATE STANDING REQUIRED.  
 64 GRADUATE STANDING AND CONSENT OF INSTRUCTOR REQUIRED.  
 + SEE COLLEGE CATALOG FOR COURSE PREREQUISITE(S).

DEPARTMENT AND NUMBER SEC.	TITLE	INSTRUCTOR	FOOT- NOTES	DAYS	HOURS	UNIT	BLDG/ROOM
***** BUSINESS ADMINISTRATION *****							
+BUS 131 01	ESSENTIALS ACCOUNTING II	M AUERBACH		MWF	10:40 - 11:50	4.0	SBS B109
+BUS 131 02	ESSENTIALS ACCOUNTING II	R SCHUELER		TTH	8:00 - 9:40	4.0	SBS E120
+BUS 131 03	ESSENTIALS ACCOUNTING II	J TERRELL	25	TH	6:00 - 9:40PM	4.0	SBS B109
BUS 170 01	INTRO TO COMP & DATA PROC	C CAGAN	24	MWF	10:40 - 11:50	4.0	SC J146
BUS 170 02	INTRO TO COMP & DATA PROC	S NIEMCZYCKI	24 25	TTH	12:00 - 1:40PM	4.0	SC J146
BUS 170 03	INTRO TO COMP & DATA PROC	R FEDRICK	24 25	W	6:00 - 9:40PM	4.0	SC J146
BUS 170 04	INTRO TO COMP & DATA PROC	D CRAWFORD	24 25	T	6:00 - 9:40PM	4.0	SC J146
+BUS 171 01	PROG LANG & BUS SYSTEMS	L ANDERSON		MWF	8:00 - 9:10	4.0	SC J146
+BUS 171 02	PROG LANG & BUS SYSTEMS	J BAHR		TTH	10:00 - 11:40	4.0	SC J146
+BUS 171 03	PROG LANG & BUS SYSTEMS	M GODFREY	25	M	6:00 - 9:40PM	4.0	SC J146
+BUS 172 01	INTRO COBOL PROGRAMMING	R NUSBAUM		MWF	9:20 - 10:30	4.0	SC J146
+BUS 172 02	INTRO COBOL PROGRAMMING	P VACCA		TH	6:00 - 9:40PM	4.0	SC J146
+BUS 205 01	SOCIAL RESPON OF BUSINESS	S SCHOEN		MW	12:00 - 1:40PM	4.0	SBS B109
+BUS 205 02	SOCIAL RESPON OF BUSINESS	F STRIER		TTH	2:00 - 3:40PM	4.0	SBS B043
+BUS 205 03	SOCIAL RESPON OF BUSINESS	M BLYN		M	6:00 - 9:40PM	4.0	SBS E120
BUS 206 01	PERSONAL FINANCIAL MGMT	R MULLINIX		MW	2:00 - 3:40PM	4.0	SBS B109
BUS 210 01	MGMT & ORGAN THEORY	L KAUFMAN	25	MWF	8:00 - 9:10	4.0	SBS B043
BUS 210 02	MGMT & ORGAN THEORY	J LORANGER		MW	12:00 - 1:40PM	4.0	SBS E120
BUS 210 03	MGMT & ORGAN THEORY	J STERLING	25	TTH	4:00 - 5:40PM	4.0	SBS B043
BUS 210 04	MGMT & ORGAN THEORY	R HUGHES		T	6:00 - 9:40PM	4.0	SBS B043
BUS 210 05	MGMT & ORGAN THEORY	H UNTERBRINK		W	6:00 - 9:40PM	4.0	SBS F125
+BUS 211 01	PRODUCTION MANAGEMENT	P SPIER	25	MW	4:00 - 5:40PM	4.0	SBS B043
+BUS 211 02	PRODUCTION MANAGEMENT	A MASTOR		TTH	8:00 - 9:40	4.0	SC J146
+BUS 211 03	PRODUCTION MANAGEMENT	P SPIER	25	TH	6:00 - 9:40PM	4.0	SBS B115
+BUS 212 01	SMALL BUSINESS MANAGEMENT	G CLAWSON		TTH	10:00 - 11:40	4.0	ERC D131
+BUS 212 02	SMALL BUSINESS MANAGEMENT	G CLAWSON		TH	6:00 - 9:40PM	4.0	SBS B001
+BUS 213 01	PERSONNEL MANAGEMENT	R NEHRBASS		TTH	12:00 - 1:40PM	4.0	ERC D120
+BUS 213 02	PERSONNEL MANAGEMENT	R NEHRBASS		TH	6:00 - 9:40PM	4.0	SBS E022
+BUS 214 01	ADVANCED MANAGEMENT	L KAUFMAN	25	MWF	9:20 - 10:30	4.0	HFA A230
+BUS 214 02	ADVANCED MANAGEMENT	R MULLINIX		M	6:00 - 9:40PM	4.0	SBS B109
+BUS 215 01	ORGAN & MGMT DEVELOPMENT	B CHRISPIN		MWF	10:40 - 11:50	4.0	ERC D131
+BUS 215 02	ORGAN & MGMT DEVELOPMENT	B CHRISPIN		TH	6:00 - 9:40PM	4.0	SC K147
+BUS 222 01	INTRO BUSINESS STATISTICS	K YOSHIDA		MW	12:00 - 1:40PM	4.0	SBS B043
+BUS 222 02	INTRO BUSINESS STATISTICS	K YOSHIDA		W	6:00 - 9:40PM	4.0	SBS E120
+BUS 222 03	INTRO BUSINESS STATISTICS	C LOPILATO		TTH	12:00 - 1:40PM	4.0	SBS E120
+BUS 222 04	INTRO BUSINESS STATISTICS	D H JOHNSON	25	T	6:00 - 9:40PM	4.0	SBS E022
+BUS 222 05	INTRO BUSINESS STATISTICS	R RECTOR	25	S	8:30 - 12:10	4.0	SBS B109
+BUS 223 01	INTRO OPERATIONS RESEARCH	S BOOK		MWF	9:20 - 10:30	4.0	SBS E120
+BUS 223 02	INTRO OPERATIONS RESEARCH	J MCCLOSKEY	25	M	6:00 - 9:40PM	4.0	SBS B043
+BUS 223 03	INTRO OPERATIONS RESEARCH	J MCCLOSKEY	25	TTH	8:00 - 9:40	4.0	SBS B043
+BUS 223 04	INTRO OPERATIONS RESEARCH	W SCOTT	25	TH	6:00 - 9:40PM	4.0	SBS E120
+BUS 230 01	ACTG FOR PLAN & CONTROL	C W LEE		TTH	12:00 - 1:40PM	4.0	SBS B109
+BUS 230 02	ACTG FOR PLAN & CONTROL	D BARNETT		M	6:00 - 9:40PM	4.0	SBS B103
+BUS 231 01	INTERMEDIATE ACCOUNTING I	R WEISLER		MWF	10:40 - 11:50	4.0	SBS E120
+BUS 231 02	INTERMEDIATE ACCOUNTING I	A SMITH	25	T	6:00 - 9:40PM	4.0	SBS B109
+BUS 232 01	INTERMED ACCOUNTING II	R SCHUELER		TTH	12:00 - 1:40PM	4.0	SC K147
+BUS 232 02	INTERMED ACCOUNTING II	H S JONES		M	6:00 - 9:40PM	4.0	SC K147
+BUS 233 01	INCOME TAXATION I	S LI	25	TTH	10:00 - 11:40	4.0	SBS B109
+BUS 233 02	INCOME TAXATION I	S SCHOEN		M	6:00 - 9:40PM	4.0	SBS B115
+BUS 235 01	AUDITING	M AUERBACH		MWF	9:20 - 10:30	4.0	SBS B109
+BUS 235 02	AUDITING	M AUERBACH		TH	6:00 - 9:40PM	4.0	SBS F025
+BUS 237 01	COST ACCOUNTING	M MCNICHOLS	25	TTH	8:00 - 9:40	4.0	SBS B109
+BUS 237 02	COST ACCOUNTING	D BARNETT		W	6:00 - 9:40PM	4.0	SBS B109
+BUS 238 01	ADVANCED ACCOUNTING I	D BARNETT		MW	2:00 - 3:40PM	4.0	SBS B001

24 INF 120/BUS 170 IS THE SAME CLASS.

25 STAFFING CONTINGENT UPON COMPLETION OF FORMAL APPOINTMENT PROCESS.

\* SEE COLLEGE CATALOG FOR COURSE PREREQUISITE(S).

DEPARTMENT AND NUMBER SEC.	TITLE	INSTRUCTOR	FOOT-NOTES	DAYS	HOURS	UNIT	BLDG/ROOM
***** BUSINESS ADMINISTRATION *****							
BUS 250 01	ELEMENTS OF MARKETING	M WEISBERG		MWF	9:20 - 10:30	4.0	SBS B043
BUS 250 02	ELEMENTS OF MARKETING	J GREENWALD		TTH	12:00 - 1:40PM	4.0	SBS B043
BUS 250 03	ELEMENTS OF MARKETING	J KELLY	25	T	6:00 - 9:40PM	4.0	SBS F125
BUS 250 04	ELEMENTS OF MARKETING	R OTTENS	25	W	6:00 - 9:40PM	4.0	SBS B043
BUS 250 05	ELEMENTS OF MARKETING	P SHIELD	25	S	8:30 - 12:10	4.0	SBS B043
+BUS 251 01	SALES PRACTICES & ADMIN	J LORANGER		MW	2:00 - 3:40PM	4.0	SBS E120
+BUS 251 02	SALES PRACTICES & ADMIN	J LORANGER		M	6:00 - 9:40PM	4.0	SBS F025
+BUS 252 01	ADV & PROMOTION MGMT	C ZOERNER		TTH	10:00 - 11:40	4.0	SBS E120
+BUS 252 02	ADV & PROMOTION MGMT	M WOOD	25	T	6:00 - 9:40PM	4.0	SC E143
+BUS 253 01	RETAIL MANAGEMENT	M WEISBERG		MWF	10:40 - 11:50	4.0	HFA A230
+BUS 253 02	RETAIL MANAGEMENT	M WEISBERG		W	6:00 - 9:40PM	4.0	SBS F025
+BUS 260 01	BUSINESS FINANCE	D JOHNSON		MW	2:00 - 3:40PM	4.0	SBS B043
+BUS 260 02	BUSINESS FINANCE	M NASHIF		TTH	10:00 - 11:40	4.0	SBS B043
+BUS 260 03	BUSINESS FINANCE	R DOWLING		TTH	4:00 - 5:40PM	4.0	SBS E120
+BUS 260 04	BUSINESS FINANCE	M NASHIF		T	6:00 - 9:40PM	4.0	SBS E120
+BUS 260 05	BUSINESS FINANCE	D JOHNSON		W	6:00 - 9:40PM	4.0	SBS B115
+BUS 261 01	FINANCIAL ANALYSIS	D H JOHNSON	25	MWF	9:20 - 10:30	4.0	ERC D131
+BUS 261 02	FINANCIAL ANALYSIS	M NASHIF		TH	6:00 - 9:40PM	4.0	SC E143
BUS 262 01	REAL EST PRIN & PRACTICE	H G KUHLMANN		TTH	2:00 - 3:40PM	4.0	SBS B109
BUS 262 02	REAL EST PRIN & PRACTICE	M MCGEE	25	T	6:00 - 9:40PM	4.0	SBS B103
+BUS 263 01	REAL ESTATE ECONOMICS	H G KUHLMANN		T	6:00 - 9:40PM	4.0	SBS F025
+BUS 265 01	LEGAL ASPECTS REAL ESTATE	H G KUHLMANN		TTH	12:00 - 1:40PM	4.0	ERC D131
+BUS 265 02	LEGAL ASPECTS REAL ESTATE	M MCGEE	25	W	6:00 - 9:40PM	4.0	SBS B103
+BUS 271 01	ADV COBOL PROGRAMMING	C CAGAN		MW	12:00 - 1:40PM	4.0	SC J146
+BUS 273 01	DATA BASE SYSTEMS	C CAGAN		W	6:00 - 9:40PM	4.0	SC K147
+BUS 274 01	INFORMATION SYSTEM DESIGN	P HERNE		TTH	10:00 - 11:40	4.0	SC K147
+BUS 276 01	ADV CONCEPTS FOR BUS SYS	J BAHR		T	6:00 - 9:40PM	4.0	SC K147
+BUS 278 01	DATA PROC APPLIC IN BUS	J BAHR		TTH	4:00 - 5:40PM	4.0	SBS B109
+BUS 280 01	ECONOMICS OF THE FIRM	D H JOHNSON	25	MWF	10:40 - 11:50	4.0	SBS B043
+BUS 280 02	ECONOMICS OF THE FIRM	D JOHNSON		M	6:00 - 9:40PM	4.0	SBS E022
+BUS 280 03	ECONOMICS OF THE FIRM	C LOPILATO		TTH	2:00 - 3:40PM	4.0	SBS B001
+BUS 280 04	ECONOMICS OF THE FIRM	C LOPILATO		TH	6:00 - 9:40PM	4.0	SBS F125
+BUS 290 01	MANAGEMENT POLICY	R B MANN	25 62	MW	12:00 - 1:40PM	4.0	ERC D131
+BUS 290 02	MANAGEMENT POLICY	R HUGHES	62	M	6:00 - 9:40PM	4.0	SC E157
+BUS 290 03	MANAGEMENT POLICY	H MILGRIM	62	TTH	10:00 - 11:40	4.0	ERC D120
+BUS 290 04	MANAGEMENT POLICY	H MILGRIM	62	TH	6:00 - 9:40PM	4.0	SC E149
BUS 291 01	SMALL BUSINESS INTERNSHIP	R DOWLING	62	TTH	12:00 - 1:40PM	4.0	SBS B001
BUS 295 01	DIRECTED STUDIES		61	TBA	TBA	4.0	TBA
BUS 400 01	LEGAL & SOCIAL ASP OF BUS	F STRIER	64	T	6:00 - 9:40PM	4.0	SBS B040
BUS 400 11	LEGAL & SOCIAL ASP OF BUS	F STRIER	50 64	TH	5:30 - 9:30PM	4.0	OFF CAMP
BUS 410 01	MANAGEMENT THEORY	R MULLINIX	64	W	6:00 - 9:40PM	4.0	SBS B040
+BUS 413 01	FOUN OF HMN BEH IN ORGAN	G CLAWSON	64	W	6:00 - 9:40PM	4.0	SC E143
BUS 415 01	SEM: MULTINAT BUSINESS	H MILGRIM	64	T	6:00 - 9:40PM	4.0	SBS B001
+BUS 416 11	SEM: MANAGEMENT	S FARRY	50 64	M	5:30 - 9:30PM	4.0	OFF CAMP
+BUS 419 01	HUMAN RESOURCES ADMIN	R NEHRBASS	64	M	6:00 - 9:40PM	4.0	SBS A104
+BUS 421 01	STATISTICAL ANAL FOR BUS	K YOSHIDA	64	M	6:00 - 9:40PM	4.0	SBS B040
+BUS 423 01	OPERATIONS ANALYSIS	A MASTOR	64	M	6:00 - 9:40PM	4.0	SC E143
+BUS 423 11	OPERATIONS ANALYSIS	A MASTOR	50 64	TH	5:30 - 9:30PM	4.0	OFF CAMP
BUS 431 01	PRINCIPLES OF ACCOUNTING	R WEISLER	64	W	6:00 - 9:40PM	4.0	SBS A104
+BUS 433 01	MANAGERIAL ACCOUNTING	C W LEE	64	TH	6:00 - 9:40PM	4.0	SBS A104
+BUS 433 11	MANAGERIAL ACCOUNTING	C W LEE	50 64	M	5:30 - 9:30PM	4.0	OFF CAMP
+BUS 435 01	SELECTED TOPICS IN ACTG	R SCHUELER	64	TH	6:00 - 9:40PM	4.0	SBS B103

25 STAFFING CONTINGENT UPON COMPLETION OF FORMAL APPOINTMENT PROCESS.  
 50 CLASS SCHEDULED AT SAMSO - NOT ON CAMPUS: FIRST PRIORITY TO OFF-CAMPUS STUDENTS UNTIL AFTER REGISTRATION.  
 61 CONSENT OF INSTRUCTOR REQUIRED.  
 62 SENIOR STANDING AND CONSENT OF INSTRUCTOR REQUIRED.  
 64 GRADUATE STANDING AND CONSENT OF INSTRUCTOR REQUIRED.  
 + SEE COLLEGE CATALOG FOR COURSE PREREQUISITE(S).



DEPARTMENT AND NUMBER SEC.	TITLE	INSTRUCTOR	FOOT- NOTES	DAYS	HOURS	UNIT	BLDG/ROOM
***** BUSINESS ADMINISTRATION *****							
+BUS 443 01	PRODUCTION OPERATIONS	W SCOTT	25 64	T	6:00 - 9:40PM	4.0	SC E139
BUS 451 01	MARKETING SYSTEMS	J GREENWALD	64	TH	6:00 - 9:40PM	4.0	SBS B040
BUS 451 11	MARKETING SYSTEMS	J GREENWALD	50 64	W	5:30 - 9:30PM	4.0	OFF CAMP
+BUS 452 01	MARKETING MANAGEMENT	J KITSON	64	T	6:00 - 9:40PM	4.0	SBS A104
+BUS 461 01	FINANCIAL MANAGEMENT	T DONAHUE	64	M	6:00 - 9:40PM	4.0	SBS B001
BUS 471 01	INTRO TO INFORMATION SYS	P VACCA	64	W	6:00 - 9:40PM	4.0	SC E149
BUS 471 11	INTRO TO INFORMATION SYS	P VACCA	50 64	T	5:30 - 9:30PM	4.0	OFF CAMP
+BUS 478 01	HEALTH INFORMATION SYSTEM	P HERNE	64	M	6:00 - 9:40PM	4.0	SC D154
+BUS 483 01	MANAGERIAL ECONOMICS	G WANG	64	W	6:00 - 9:40PM	4.0	SBS B001
+BUS 493 01	SEM: BUSINESS POLICY	T DONAHUE	64	TH	6:00 - 9:40PM	4.0	SBS E116
+BUS 493 11	SEM: BUSINESS POLICY	R HUGHES	50 64	W	5:30 - 9:30PM	4.0	OFF CAMP
+BUS 495 01	DIRECTED STUDY		64	TBA	TBA	4.0	TBA

WINTER BUSINESS ADMINISTRATION COURSES TO BE OFFERED, BUT NOT NECESSARILY AT THE SAME TIME: BUS 102,130,131,170,171,172,202,205,210,211,214,216,222,223,230,231,232,233,234,235,237,238,239,240,250,251,252,255,259,260,261,262,263,264,265,266,268,269,271,273,274,276,278,280,290,291

SPRING BUSINESS ADMINISTRATION COURSES TO BE OFFERED, BUT NOT NECESSARILY AT THE SAME TIME: BUS 102,130,131,170,171,172,202,205,210,211,212,213,215,217,222,223,230,231,232,233,234,235,237,238,239,250,253,255,259,260,261,262,263,264,265,267,271,273,274,276,278,280,281,290,291

WINTER BUSINESS ADMINISTRATION-GRADUATE COURSES TO BE OFFERED, BUT NOT NECESSARILY AT THE SAME TIME: BUS 400,410,413,416,417,419,423,431,443,451,452,461,463,465,471,475,487,

SPRING BUSINESS ADMINISTRATION-GRADUATE COURSES TO BE OFFERED, BUT NOT NECESSARILY AT THE SAME TIME: BUS 413,415,416,417,419,421,433,435,451,463,465,471,475,483,487,493

\*\*\*\*\*  
CHEMISTRY  
\*\*\*\*\*

CHE 102 01	CHEMISTRY FOR THE CITIZEN			MWF	9:20 - 10:30	4.0	NSM C213
CHE 102 02	CHEMISTRY FOR THE CITIZEN	D DOBYNS		MWF	12:00 - 1:10PM	4.0	NSM C213
CHE 102 03	CHEMISTRY FOR THE CITIZEN			MW	6:00 - 7:40PM	4.0	SBS F021
CHE 102 04	CHEMISTRY FOR THE CITIZEN	E GARCIA		TTH	6:00 - 7:40PM	4.0	NSM C213
+CHE 108 01	INTRO TO COLLGE CHEMISTRY	O SEELY	17	MWF	10:40 - 11:50	5.0	NSM C221
CHE 108 01 L	INTRO TO COLLGE CHEMISTRY			M	2:00 - 4:50PM		NSM B340
CHE 108 02 L	INTRO TO COLLGE CHEMISTRY	W WILK		W	2:00 - 4:50PM		NSM B340
CHE 108 03 L	INTRO TO COLLGE CHEMISTRY	O SEELY		TH	2:00 - 4:50PM		NSM B340
+CHE 110 01	GENERAL CHEMISTRY I	G WIGER	17	MWF	10:40 - 11:50	5.0	NSM C213
+CHE 110 02	GENERAL CHEMISTRY I		17	M W	5:45 - 7:55PM 5:45 - 6:55PM	5.0	NSM D129 NSM D129
CHE 110 01 L	GENERAL CHEMISTRY I	G WIGER		M	2:00 - 4:50PM		NSM B352
CHE 110 02 L	GENERAL CHEMISTRY I	O SEELY		W	2:00 - 4:50PM		NSM B352
CHE 110 03 L	GENERAL CHEMISTRY I	G WIGER		W	7:05 - 9:55PM		NSM B352
CHE 110 04 L	GENERAL CHEMISTRY I	J LYLE		TH	2:00 - 4:50PM		NSM B352
+CHE 114 01	GENERAL CHEMISTRY III	W WILK	17	MWF	9:20 - 10:30	5.0	NSM D123
CHE 114 01 L	GENERAL CHEMISTRY III	W WILK		T	2:00 - 4:50PM		NSM B340
+CHE 130 01	QUANTITATIVE CHEMISTRY	U DE LA CAMP	17	TTH	8:30 - 9:20	4.0	NSM C213
CHE 130 01 L	QUANTITATIVE CHEMISTRY	J LYLE		MW	2:00 - 4:50PM		NSM C315
CHE 130 02 L	QUANTITATIVE CHEMISTRY	U DE LA CAMP		TTH	10:00 - 12:50		NSM C315
+CHE 210 01	ORGANIC CHEMISTRY I	S MARMOR		MWF	9:20 - 10:30	4.0	NSM D129
+CHE 210 02	ORGANIC CHEMISTRY I	J LYLE		MWF	12:00 - 1:10PM	4.0	NSM D129
+CHE 211 01	ORGANIC CHEMISTRY LAB I	S MARMOR		M	2:00 - 4:50PM	1.0	NSM C351
+CHE 211 02	ORGANIC CHEMISTRY LAB I	S MARMOR		T	9:00 - 11:50	1.0	NSM C351
+CHE 211 03	ORGANIC CHEMISTRY LAB I	S MARMOR		W	2:00 - 4:50PM	1.0	NSM C351
+CHE 220 01	PHYSICAL CHEMISTRY I	D DOBYNS		MWF	9:20 - 10:30	4.0	NSM C235
+CHE 231 01	ADV INTEGRATED LAB I	D DOBYNS/W WILK		TTH	9:00 - 1:40PM	3.0	NSM B318
+CHE 250 01	BIOCHEMISTRY I	E GARCIA		MWF	12:00 - 1:30PM	5.0	NSM C221
+CHE 252 01	BIOCHEMISTRY II	T REILLY	17	TTH	10:00 - 11:15	5.0	NSM D129

17 MUST REGISTER FOR BOTH LECTURE AND ONE DISCUSSION/LABORATORY SECTION.

25 STAFFING CONTINGENT UPON COMPLETION OF FORMAL APPOINTMENT PROCESS.

70 CLASS SCHEDULED AT SAMSO - NOT ON CAMPUS: FIRST PRIORITY TO OFF-CAMPUS STUDENTS UNTIL AFTER REGISTRATION.

04 GRADUATE STANDING AND CONSENT OF INSTRUCTOR REQUIRED.

+ SEE COLLEGE CATALOG FOR COURSE PREREQUISITE(S).

DEPARTMENT AND NUMBER SEC.	TITLE	INSTRUCTOR	FOOT-NOTES	DAYS	HOURS	UNIT	BLDG/ROOM
***** CHEMISTRY *****							
CHE 252 01 L	BIOCHEMISTRY II	T REILLY		MW	2:00 - 4:50PM		NSM C339
CHE 252 02 L	BIOCHEMISTRY II	T REILLY		TTH	2:00 - 4:50PM		NSM C339
+CHE 270 01	GEN OCEAN:PHYSICAL & CHEM	F MCCARTHY		MWF	1:20 - 2:30PM	4.0	SBS B115
+CHE 293 01	SUPERVISED LAB PROJECTS		61	TBA	TBA	2.0	NSM B310
+CHE 293 02	SUPERVISED LAB PROJECTS		61	TBA	TBA	4.0	NSM B310
+CHE 297 01	DIRECTED RESEARCH		62	TBA	TBA	2.0	NSM B324
+CHE 297 02	DIRECTED RESEARCH		62	TBA	TBA	4.0	NSM B324

WINTER CHEMISTRY COURSES TO BE OFFERED, BUT NOT NECESSARILY AT THE SAME TIME: CHE 102,110,112,130,212,213,216,217,222,233,252,256,293,297  
 SPRING CHEMISTRY COURSES TO BE OFFERED, BUT NOT NECESSARILY AT THE SAME TIME: CHE 102,108,112,114,130,132,214,215,216,217,224,235,240,250,254,256,272,286,293,297

\*\*\*\*\*  
COMMUNICATIONS  
\*\*\*\*\*

+COM 100 01	INTRO NEWSWRITING & RPTG	M KLEIN		TTH	12:00 - 1:40PM	4.0	ERC D134
COM 150 01	INTRO TO COMMUNICATIONS			TTH	10:00 - 11:40	4.0	HFA A219
COM 150 02	INTRO TO COMMUNICATIONS			MW	6:00 - 7:40PM	4.0	HFA A219
COM 214 01	ORGAN & INDUSTRIAL COM	D SAFER		TTH	6:00 - 7:40PM	4.0	HFA A219
+COM 226 01	WORKSHOP IN FILM	H MARIENTHAL		T TH	12:00 - 2:00PM 12:00 - 4:00PM	4.0	ERC B118 ERC B118
+COM 250 01	ADVANCED NEWSWRITING & RPTG	E LUKAS		MW	12:00 - 1:40PM	4.0	ERC D134
+COM 253 01	NEWSPAPER&MAGAZINE WKSH	R TURNER		W	2:00 - 3:40PM	2.0	ERC D134
COM 259 01	LAW OF THE MASS MEDIA	R TURNER		MW	12:00 - 1:40PM	4.0	HFA A219
COM 265 01	INTRO TO PUBLIC RELATIONS	D SAFER		TTH	8:00 - 9:40PM	4.0	HFA A219
+COM 267 01	PUBLIC RELATIONS WORKSHOP	D SAFER		T TH	2:00 - 3:40PM 2:00 - 6:00PM	4.0	ERC D134 ERC D134
+COM 269 01	PUBLIC AFFAIRS REPORTING			MW	8:00 - 9:40PM	4.0	ERC D134
COM 270 01	ADVERTISING COPYWRITING			TTH	8:00 - 9:40	4.0	ERC D134
COM 275 01	BASIC PHOTOGRAPHY	W ROWE		S S	9:00 - 11:00 11:00 - 2:30PM	4.0	NSM B212 NSM B212
COM 275 02	BASIC PHOTOGRAPHY	W ROWE		M W	12:00 - 2:00PM 12:00 - 4:00PM	4.0	NSM B212 NSM B212
+COM 276 01	ADVANCED PHOTOGRAPHY	R LAMARCA		F F	12:00 - 2:00PM 2:00 - 5:30PM	4.0	NSM B212 NSM B212
COM 280 01	INTRO TO TELEVISION			TTH	8:00 - 9:40PM	4.0	HFA A223
+COM 282 01	WRITING FOR RADIO/TV FILM	J ROGOSIN		TTH	6:00 - 7:40PM	4.0	ERC D134
COM 283 01	TV PRODUCTION	J LESHAY		S	9:00 - 2:30PM	4.0	ERC B118
+COM 298 01	INDEPENDENT STUDY	R TURNER	41	TBA	TBA	2.0	TBA
+COM 298 02	INDEPENDENT STUDY	R TURNER	41	TBA	TBA	4.0	TBA

WINTER COMMUNICATIONS COURSES TO BE OFFERED, BUT NOT NECESSARILY AT THE SAME TIME: COMM 100,150,250,265,266,253,259,267,252,275,280,226,281,287,  
 SPRING COMMUNICATION COURSES TO BE OFFERED, BUT NOT NECESSARILY AT THE AT THE SAME TIME: COM 100,150,265,267,253,250,276,283

\*\*\*\*\*  
ECONOMICS  
\*\*\*\*\*

ECO 100 01	BASIC STUDIES ECONOMICS	R FREED	25	TTH	6:00 - 7:40PM	4.0	SBS B138
+ECO 110 01	ECONOMIC THEORY IA	F BILLES		MWF	10:40 - 11:50	4.0	SBS F125
+ECO 110 02	ECONOMIC THEORY IA	J HARRIS		TTH	6:00 - 7:40PM	4.0	SBS B010
+ECO 111 01	ECONOMIC THEORY IB	A KIDANE		TTH	8:00 - 9:40	4.0	SBS B010
+ECO 111 02	ECONOMIC THEORY IB			MW	6:00 - 7:40PM	4.0	SBS B010
+ECO 210 01	INTERMED MICRO-ECON THRY	A KIDANE		TTH	10:00 - 11:40	4.0	SBS D025
+ECO 211 01	INTERMED MACRO-ECON THRY	G WANG		MW	2:00 - 3:40PM	4.0	SBS B138
ECO 215 01	AMERICAN ECONOMIC HISTORY	L MOITE	25	MWF	8:00 - 9:10	4.0	SBS B040
+ECO 222 01	MONEY AND BANKING	F BILLES		MW	12:00 - 1:40PM	4.0	SBS D125
+ECO 222 02	MONEY AND BANKING	R FREED	25	M	6:00 - 9:40PM	4.0	SBS D025
+ECO 222 03	MONEY AND BANKING	R FREED	25	TTH	8:00 - 9:40PM	4.0	SBS B010

- 25 STAFFING CONTINGENT UPON COMPLETION OF FORMAL APPOINTMENT PROCESS.  
 41 CARDS AVAILABLE IN DEPARTMENTAL OFFICE.  
 61 CONSENT OF INSTRUCTOR REQUIRED.  
 62 SENIOR STANDING AND CONSENT OF INSTRUCTOR REQUIRED.  
 + SEE COLLEGE CATALOG FOR COURSE PREREQUISITE(S).

DEPARTMENT AND NUMBER SEC.	TITLE	INSTRUCTOR	FOOT-NOTES	DAYS	HOURS	UNIT	BLDG/ROOM
***** ECONOMICS *****							
ECO 228 01	STATE AND LOCAL FINANCE	A KIDANE		TTH	12:00 - 1:40PM	4.0	SBS A004
+ECO 230 01	LABOR AND AMER ECONOMY	L MOITE	25	W	6:00 - 9:40PM	4.0	SBS D025
+ECO 240 01	INTERNATIONL TRADE THEORY			MW	8:00 - 9:40PM	4.0	SBS A010
+ECO 251 01	INTRO TO ECONOMETRICS	G WANG		MW	4:00 - 5:40PM	4.0	SBS A104
+ECO 275 01	IND ORGAN AND AMER ECON	L MOITE	25	MWF	9:20 - 10:30	4.0	SBS B138
+ECO 298 01	INDEPENDENT STUDY		65	TBA	TBA	2.0	TBA
+ECO 298 02	INDEPENDENT STUDY		65	TBA	TBA	4.0	TBA
+ECO 298 03	INDEPENDENT STUDY		65	TBA	TBA	4.0	TBA
ECO 401 01	GENERAL ECONOMIC THEORY		64	T	5:30 - 9:40PM	4.0	OFF CAMP

WINTER ECONOMICS COURSES TO BE OFFERED, BUT NOT NECESSARILY AT THE SAME TIME: ECO 100,110,111,130,210,211,212,221,222,232,241,245,250,284,285,298,401  
 SPRING ECONOMICS COURSES TO BE OFFERED, BUT NOT NECESSARILY AT THE SAME TIME: ECO 100,110,111,210,211,222,227,230,242,251,260,280,282,292,298,401

\*\*\*\*\*  
EDUCATION  
\*\*\*\*\*

EDU 205 01	INTRO TO CLASSROOM TCHING ELEMENTARY	P ELLIS	12	F	10:00 - 12:00	2.0	HFA A224
EDU 205 02	INTRO TO CLASSROOM TCHING SECONDARY	P ELLIS	12	F	1:00 - 3:00PM	2.0	HFA A224
EDU 210 01	MOTIVATION AND LEARNING	P DESBERG	12	TTH	12:00 - 1:40PM	4.0	HFA A224
EDU 210 02	MOTIVATION AND LEARNING	J COOPER	12	MW	4:15 - 5:55PM	4.0	HFA A224
EDU 222 01	EDUC OF MEXICAN-AMERICAN	M CONTRERAS		MW	4:15 - 5:55PM	4.0	HFA A330
EDU 224 01	ED OF AFRO-AMERICAN CHILD	T WILEY		TTH	4:15 - 5:55PM	4.0	HFA A330
+EDU 230 01	THE TEACHING OF READING	E BUCHANAN	12	MW	1:00 - 3:30PM	6.0	HFA A230
+EDU 230 02	THE TEACHING OF READING	M AQUINO	12	TTH	9:30 - 12:00	6.0	ERC B130
+EDU 230 03	THE TEACHING OF READING	J MAKER	12	TTH	6:10 - 8:40PM	6.0	HFA A330
EDU 232 01	TEACH METHOD FOR B/BC EDU	E FAGAN	73	TH	3:00 - 6:20PM	4.0	HFA A217
EDU 239 01	MULTIC PERSPECTIVE TCHRS	M CARRISON		MW	12:00 - 1:40PM	4.0	ERC B130
EDU 239 02	MULTIC PERSPECTIVE TCHRS	S GONZALEZ		MW	4:15 - 6:00PM	4.0	ERC B130
+EDU 266 01	INTRO TO EXCEP CHILDREN	J BARTON		TH	6:10 - 9:30PM	4.0	ERC E127
EDU 301 01	METH & MAT OF ADULT EDUC CLASS MEETING DATES:OCT 6 7,20,21,NOV 3,4,17,18.	J FAY	73	F S	6:00 - 9:00PM 9:00 - 12:00	4.0	SBS B138 SBS B138
EDU 303 01	COUNSL GUIDE TCHR ADLT ED	B CHRISPIN	73	W	6:10 - 9:30PM	4.0	ERC A121
+EDU 345 01	STUDENT TEACHING: ELEM ELEMENTARY	L TURMAN	73	TBA	TBA	4.0	OFF CAMP
+EDU 345 02	STUDENT TEACHING: ELEM ELEMENTARY	A GUTIERREZ	73	TBA	TBA	4.0	OFF CAMP
+EDU 345 03	STUDENT TEACHING: ELEM BILINGUAL	E FAGAN	73	TBA	TBA	4.0	OFF CAMP
+EDU 346 01	SEM STUDENT TCHING ELEM	J NG	73	TBA	TBA	2.0	OFF CAMP
+EDU 346 02	SEM STUDENT TCHING ELEM	J NG	73	TBA	TBA	2.0	OFF CAMP
+EDU 346 03	SEM STUDENT TCHING ELEM	J NG	73	TBA	TBA	2.0	OFF CAMP
+EDU 347 01	TEACHING METH ELEMENTARY	R LARSON	73	TBA	TBA	2.0	OFF CAMP
+EDU 347 02	TEACHING METH ELEMENTARY	R LARSON	73	TBA	TBA	2.0	OFF CAMP
+EDU 347 03	TEACHING METH ELEMENTARY	R LARSON	73	TBA	TBA	2.0	OFF CAMP
+EDU 375 01	STUDENT TEACHING: SEC	C BOHMAN	73	TBA	TBA	4.0	OFF CAMP
+EDU 375 02	STUDENT TEACHING: SEC	M WARSHAW	73	TBA	TBA	4.0	OFF CAMP
+EDU 375 03	STUDENT TEACHING: SEC	S CARBERRY	73	TBA	TBA	4.0	OFF CAMP
+EDU 376 01	SEM STUDENT TCHING SEC	C BOHMAN	73	TBA	TBA	2.0	OFF CAMP
+EDU 376 02	SEM STUDENT TCHING SEC	M WARSHAW	73	TBA	TBA	2.0	OFF CAMP
+EDU 376 03	SEM STUDENT TCHING SEC		73	TBA	TBA	2.0	OFF CAMP
+EDU 377 01	TEACHING METHODS: SEC	C BOHMAN	73	TH	2:00 - 4:00PM	2.0	ERC E127
+EDU 377 02	TEACHING METHODS: SEC	S CARBERRY	73	TH	4:15 - 5:55PM	2.0	ERC E127
EDU 400 01	CRITIQUE & ANALYS RES EDU	J TAYLOR	73	MW	4:15 - 5:55PM	4.0	HFA A230
EDU 400 02	CRITIQUE & ANALYS RES EDU	J COOPER	73	TTH	6:10 - 7:50PM	4.0	HFA A230
+EDU 402 01	EDU RESEARCH & EVALUATION	J HERMAN	73	W	6:10 - 9:30PM	4.0	ERC B130

- 12 INCLUDES REQUIRED OFF-CAMPUS MEETING OR FIELD WORK FOR WHICH STUDENTS MUST TAKE THEIR OWN TRANSPORTATION ARRANGEMENTS.  
 25 STAFFING CONTINGENT UPON COMPLETION OF FORMAL APPOINTMENT PROCESS.  
 64 GRADUATE STANDING AND CONSENT OF INSTRUCTOR REQUIRED.  
 65 DEPARTMENTAL/INTERDEPARTMENTAL APPROVAL AND CONSENT OF INSTRUCTOR REQUIRED.  
 73 SCHOOL/DIVISION APPROVAL REQUIRED.  
 + SEE COLLEGE CATALOG FOR COURSE PREREQUISITE(S).

DEPARTMENT AND NUMBER SEC.	TITLE	INSTRUCTOR	FOOT- NOTES	DAYS	HOURS	UNIT	BLDG/ROOM
***** EDUCATION *****							
+EDU 420 01	PROCESS OF CURRICULUM DEV	J NG	73	M	6:10 - 9:30PM	4.0	ERC E127
+EDU 420 02	PROCESS OF CURRICULUM DEV	R RINGIS/G WALKER	73	TTH	4:15 - 6:00PM	4.0	HFA A224
EDU 421 01 E	SEM:CURR DEV LANG ARTS	R LARSON	73	TH	4:15 - 5:55PM	2.0	HFA A227
+EDU 422 01	CURRICULUM DEV FOR ECE	M CONTRERAS	73	T	6:10 - 9:30PM	4.0	ERC A121
+EDU 425 01	BILINGUAL TCHG STRAT/TECH	S GONZALEZ	73	TTH	4:15 - 5:55PM	4.0	HFA A230
+EDU 430 01	TEACHING OF ESL	S GONZALEZ	73	T	6:10 - 9:30PM	4.0	ERC E127
+EDU 431 01	SEM IN READ DIAG AND REMD	M HOLDEN	73	MW	4:15 - 5:55PM	4.0	SC E145
+EDU 432 01	PRACTICUM RDG DIAGNOSIS	J MAKER	73	T	4:15 - 5:55PM	4.0	HFA A227
+EDU 434 01	RESEARCH IN READING ED	P DESBERG	73	TTH	4:15 - 5:55PM	4.0	HFA A223
EDU 440 01	CHILDREN'S LITERATURE	R LARSON	73	W	6:10 - 9:30PM	4.0	HFA A224
EDU 451 01	BIO-PSY ISSUES LEARN & DEV	R CALATRELLO	73	W	6:10 - 9:30PM	4.0	HFA A330
+EDU 453 01	IDENT&STUDY OF PUPIL DIFF		73	T	6:10 - 9:30PM	4.0	HFA A224
EDU 454 01	SEM:DIAG. PRESC & BEH MOD	J TAYLOR	73	TH	6:10 - 9:30PM	4.0	HFA A224
EDU 455 01	SOC-CULT ASP OF LEARN&DEV	M CARRISON	73	MW	4:15 - 5:55PM	4.0	ERC A121
EDU 455 02	SOC-CULT ASP OF LEARN&DEV	M AQUINO	73	W	6:10 - 9:30PM	4.0	ERC E127
EDU 456 01	SCHOOL ORG-PUPIL SERVICES	M MILFS	73	TTH	4:15 - 5:55PM	4.0	ERC A121
+EDU 459 01	INTRO TO LANG DEV & REMED	M COHEN	73	M	6:10 - 9:30PM	4.0	HFA A224
+EDU 463 01	DIAG AND PRESC SEV HANDCP	D OKADA	73	MW	3:45 - 5:25PM	4.0	SBS A110
+EDU 466 01	DEV PROB OF EXCEPT CHILD	D WOLFF	73	W	6:10 - 9:30PM	4.0	HFA A223
EDU 468 01	DIAG&PRES FOR LEARN HND CP	D WOLFF	73	TTH	4:15 - 6:00PM	4.0	SC E145
EDU 472 01	PRACTICUM:RES SPEC-LRN HC	D WOLFF	73	M	6:10 - 7:50PM	7.0	HFA A217
EDU 475 01	SELF-DEVELOPMNT FOR TCHRS	R CALATRELLO		TH	6:10 - 9:30PM	4.0	ERC A121
EDU 476 01	ISSUES IN EDUCATION	R CALATRELLO		T	4:15 - 5:55PM	2.0	ERC E127
+EDU 477 01	DEV&TRNG OF SCH&COMM PERS EARLY CHILDHOOD EDUCATION	T WILEY	73	M	6:10 - 9:30PM	4.0	HFA A230
+EDU 479 01	SEM:EARLY CHILDHOOD ADMIN	T WILEY	73	W	6:10 - 9:30PM	4.0	HFA A230
+EDU 484 01	SEMINAR: URBAN EDUCATION	M CARRISON	73	T	6:10 - 9:30PM	4.0	SC E145
EDU 485 01	SCH ADM:PRINCIPLES & PROC		73	M	6:10 - 9:30PM	4.0	ERC A121
+EDU 487 01	GROUP COUNSELING	P DESBERG	73	W	6:10 - 7:50PM	2.0	SC E145
+EDU 488 01	INTERVENT STRATS COUNSEL	H GOLDMAN	73	TTH	4:15 - 5:55PM	4.0	SHC A145
EDU 495 01	SPEC CRED ASSESS SEMINAR SPECIAL EDUCATION	D OKADA	73	T	6:10 - 9:30PM	4.0	HFA A217
EDU 495 02	SPEC CRED ASSESS SEMINAR EARLY CHILDHOOD EDUCATION	K TAIRA	73	T	6:10 - 9:30PM	4.0	HFA B303
+EDU 496 01	INTERNSHIP SCHOOL COUNSEL		73	W	4:15 - 6:00PM	4.0	HFA A217
+EDU 496 02	INTERNSHIP SCHOOL COUNSEL		73	W	4:15 - 6:00PM	5.0	HFA A217
+EDU 496 03	INTERNSHIP SCHOOL COUNSEL		73	W	4:15 - 6:00PM	9.0	HFA A217
+EDU 497 01	INTERNSHIP ECE	E BUCHANAN	73	T	4:15 - 5:55PM	4.0	HFA A217
+EDU 497 02	INTERNSHIP ECE	E BUCHANAN	73	T	4:15 - 5:55PM	5.0	HFA A217
+EDU 497 03	INTERNSHIP ECE	E BUCHANAN	73	T	4:15 - 5:55PM	9.0	HFA A217
+EDU 498 01	INDEPENDENT STUDY		73	TBA	TBA	2.0	TBA
+EDU 498 02	INDEPENDENT STUDY		73	TBA	TBA	4.0	TBA
EDU 499 01	THESIS		73	TBA	TBA	4.0	TBA
EDU 499 02	THESIS		73	TBA	TBA	5.0	TBA
EDU 499 03	THESIS		73	TBA	TBA	9.0	TBA

WINTER EDUCATION COURSES TO BE OFFERED, BUT NOT NECESSARILY AT THE SAME TIME: EDU 205,210,224,230,232,239,266,267,355,356,357,058,386,387,400,414,420,421A,421B,422,424,426,428,430,431,432,440,433,451,454,455,458,464,466,467,469,471,475,476,478,480,486,487,491,495,496,498,499

SPRING EDUCATION COURSES TO BE OFFERED, BUT NOT NECESSARILY AT THE SAME TIME: EDU 205, 210,222,226,230,239,240,251,254,266,365,366,367,395,396,397,400,401,406,410,411,420,421C,421D,422,423,427,431,432,434,440,450,451,453,454,455,456,459,465,467,470,472,474,476,477,478,479,487,488,490,491,495,496,497,498,499

73 SCHOOL/DIVISION APPROVAL REQUIRED.

+ SEE COLLEGE CATALOG FOR COURSE PREREQUISITE(S).

DEPARTMENT AND NUMBER SEC.	TITLE	INSTRUCTOR	FOOT- NOTES	DAYS	HOURS	UNIT	BLDG/ROOM
***** EARTH & MARINE SCIENCES *****							
EMS 150 01	GENERAL GEOLOGY	D SIGURDSON	12 17	MW	10:40 - 11:50	4.0	NSM C235
EMS 150 01 L	GENERAL GEOLOGY LAB	D SIGURDSON	17	T	12:00 - 2:30PM		NSM B234
EMS 150 02 L	GENERAL GEOLOGY LAB	D SIGURDSON	17	F	9:20 - 11:50		NSM B234
+EMS 152 01	HISTORICAL GEOLOGY	D SIGURDSON	12 17	TTH	10:00 - 11:15	4.0	SBS B115
EMS 152 01 L	HISTORICAL GEOLOGY LAB	D SIGURDSON	17	TH	11:15 - 1:45PM		NSM B234
WINTER EARTH AND MARINE SCIENCES COURSES TO BE OFFERED, BUT NOT NECESSARILY AT THE SAME TIME: EMS 150,256							
SPRING EARTH AND MARINE SCIENCES COURSES TO BE OFFERED, BUT NOT NECESSARILY AT THE SAME TIME: EMS 150,258,266							
***** ENGLISH *****							
ENG 100 01	ORAL & WRN EXPRESSION I	M SUTTON		MWF	8:00 - 9:10	4.0	HFA A221
ENG 100 02	ORAL & WRN EXPRESSION I	I MCKENNA		MWF	9:20 - 10:30	4.0	HFA A221
ENG 100 03	ORAL & WRN EXPRESSION I	P ELIET		TTH	10:00 - 11:40	4.0	HFA A221
ENG 100 04	ORAL & WRN EXPRESSION I	B TRACY		MWF	10:40 - 11:50	4.0	HFA A221
ENG 100 05	ORAL & WRN EXPRESSION I	M SHAFER		MW	12:00 - 1:40PM	4.0	HFA A221
ENG 100 06	ORAL & WRN EXPRESSION I	K ICE		TTH	12:00 - 1:40PM	4.0	HFA A221
ENG 100 07	ORAL & WRN EXPRESSION I	L GELLER		MW	2:00 - 3:40PM	4.0	HFA A221
ENG 100 08	ORAL & WRN EXPRESSION I			TTH	2:00 - 3:40PM	4.0	HFA A221
ENG 100 10	ORAL & WRN EXPRESSION I	E SANDO		MW	6:00 - 7:40PM	4.0	HFA A221
ENG 100 11	ORAL & WRN EXPRESSION I	J LINKER		TTH	6:00 - 7:40PM	4.0	HFA A221
+ENG 101 01	ORAL & WRN EXPRESSION II	L FEUER		TTH	10:00 - 11:40	4.0	HFA A225
+ENG 101 02	ORAL & WRN EXPRESSION II	G J JOHNSON		MWF	9:20 - 10:30	4.0	HFA A227
+ENG 101 03	ORAL & WRN EXPRESSION II	H LEMARE		TTH	2:00 - 3:40PM	4.0	HFA A227
ENG 130 01	MODERN FICTION	J BULLARO		MWF	10:40 - 11:50	4.0	HFA A219
ENG 130 02	MODERN FICTION	I MCKENNA		MW	12:00 - 1:40PM	4.0	HFA A223
ENG 130 03	MODERN FICTION	L SMITH		TTH	2:00 - 3:40PM	4.0	HFA A219
ENG 200 01	AGE OF BELIEF & DOUBT	J RIDDELL		TTH	2:00 - 3:40PM	4.0	HFA A223
ENG 204 01	FUND OF PUBLIC SPEAKING	A RAVITZ		TTH	10:00 - 11:40	4.0	HFA A209
ENG 207 01	PRACTICE IN LIT CRITICISM	L GELLER		MW	12:00 - 1:40PM	4.0	HFA A204
ENG 207 02	PRACTICE IN LIT CRITICISM	P ELIET		TTH	6:00 - 7:40PM	4.0	HFA A204
ENG 210 01	THE STUDY OF LANGUAGE	B MOHR	13	MWF	10:40 - 11:50	4.0	HFA A229
ENG 210 02	THE STUDY OF LANGUAGE	R BEYM	13	MW	2:00 - 3:40PM	4.0	HFA A223
ENG 210 03	THE STUDY OF LANGUAGE	D ELLIOTT	13	TTH	2:00 - 3:40PM	4.0	HFA A229
ENG 213 01	HISTORY OF ENGL LANGUAGE	C DUNCAN-ROSE		TTH	10:00 - 11:40	4.0	HFA A223
ENG 214 01	ENGLISH SYNTAX	D ELLIOTT		W	6:00 - 9:40PM	4.0	HFA A227
+ENG 217 01	SOCIOLING: BLACK ENGLISH	B MOHR		MW	4:00 - 5:40PM	4.0	HFA A219
+ENG 218 01	INTRO TO HISTORICAL LING.	B MOHR		MW	12:00 - 1:40PM	4.0	HFA A227
ENG 233 01	THEMATIC APPROACHS TO LIT BUSINESSMAN IN LIT	B TRACY		MWF	9:20 - 10:30	4.0	HFA A219
ENG 233 02	THEMATIC APPROACHS TO LIT WOMEN IN LITERATURE	P ELIET		TTH	12:00 - 1:40PM	4.0	HFA A219
ENG 235 01	READINGS IN WORLD LIT	J BULLARO		MW	12:00 - 1:40PM	4.0	HFA A330
ENG 237 01	MODERN AFRICAN LITERATURE	G J JOHNSON		MWF	10:40 - 11:50	4.0	HFA A227
ENG 238 01	LIT OF CHINA AND JAPAN	A YAMADA		MW	2:00 - 3:40PM	4.0	HFA A219
+ENG 239 01	AMER LIT I: THE NEW LAND	H LEMARE		TTH	8:00 - 9:40	4.0	HFA A219
+ENG 240 01	AMER LIT II: AGE OF REALISM	A YAMADA		MWF	10:40 - 11:50	4.0	HFA A223
+ENG 241 01	AMER LIT III: MODERN AMER	W WELLS		MW	2:00 - 3:40PM	4.0	HFA A330
ENG 250 01	ADVANCED COMPOSITION	J BULLARO		MWF	8:00 - 9:10	4.0	HFA A227
ENG 250 02	ADVANCED COMPOSITION	A YAMADA		MW	4:00 - 5:40PM	4.0	HFA A221
ENG 250 03	ADVANCED COMPOSITION	J RIDDELL		TTH	6:00 - 7:40PM	4.0	HFA A223
+ENG 251 01	CREATIVE WRITING	E SANDO	61	MW	2:00 - 3:40PM	4.0	HFA A209
+ENG 251 02	CREATIVE WRITING	M MAHON	61	TTH	6:00 - 7:40PM	4.0	HFA A206
ENG 252 01	WRIT SPKG SKILLS MGMT	V JORDAIN		TTH	12:00 - 1:40PM	4.0	HFA A223
ENG 252 02	WRIT SPKG SKILLS MGMT	B TRACY		M	6:00 - 9:40PM	4.0	HFA A227
ENG 252 03	WRIT SPKG SKILLS MGMT	R WINSTON		T	6:00 - 9:40PM	4.0	HFA A227

- 12 INCLUDES REQUIRED OFF-CAMPUS MEETING OF FIELD WORK FOR WHICH STUDENTS MUST TAKE THEIR OWN TRANSPORTATION ARRANGEMENTS.  
 13 ENGLISH 210/FRENCH 210/SPANISH 210 IS THE SAME CLASS.  
 17 MUST REGISTER FOR BOTH LECTURE AND ONE DISCUSSION/LABORATORY SECTION.  
 61 CONSENT OF INSTRUCTOR REQUIRED.  
 + SEE COLLEGE CATALOG FOR COURSE PREREQUISITE(S).

DEPARTMENT AND NUMBER SEC.	TITLE	INSTRUCTOR	FOOT-NOTES	DAYS	HOURS	UNIT	BLDG/ROOM
***** ENGLISH *****							
+ENG 265 01	DEVELOP OF ENGLISH DRAMA	L GELLER		M	6:00 - 9:40PM	4.0	HFA A209
ENG 267 01	SHAKESPEARE	J RIDDELL		TTH	8:00 - 9:40PM	4.0	HFA A225
ENG 270 01	TWENT CEN EXP LIT FORM	M SHAFER		MWF	9:20 - 10:30	4.0	HFA A209
+ENG 275 01	MODERN SOC & POL FICTION	I MCKENNA		W	3:00 - 6:20PM	4.0	OFF CAMP
ENG 276 01	SELECT TOPICS IN POP LIT: DETECTIVE FICT WHODUNIT?	V JORDAIN		TTH	2:00 - 3:40PM	4.0	HFA A209
ENG 290 01	SEMINAR IN LITERATURE: ROMANTICISM & THE REGENCY	M SHAFER	41 62	MWF	8:00 - 9:10	4.0	HFA A330
ENG 290 02	SEMINAR IN LITERATURE: CHAUCER	C DUNCAN-ROSE	41 62	W	6:00 - 9:40PM	4.0	HFA A209
ENG 298 01	INDEPENDENT STUDY		41 62	TBA	TBA	1.0	TBA
ENG 298 02	INDEPENDENT STUDY		41 62	TBA	TBA	2.0	TBA
ENG 298 03	INDEPENDENT STUDY		41 62	TBA	TBA	3.0	TBA
ENG 298 04	INDEPENDENT STUDY		41 62	TBA	TBA	4.0	TBA
ENG 437 01	SEM: LATE RENAISSANCE LIT	V JORDAIN	41 64 65	TTH	6:00 - 7:40PM	4.0	HFA A209
ENG 446 01	SEM: STD IN VICTORIAN LIT	E SANDO	41 64 65	MW	8:00 - 9:40PM	4.0	HFA A211
ENG 449 01	SEM: MODERN BRITISH LIT	M MAHON	41 64 65	TTH	8:00 - 9:40PM	4.0	HFA A211
ENG 452 01	SEM: STU IN AMERICAN LIT (1836-1917)	H LEMARE	41 64 65	TTH	10:00 - 11:40	4.0	HFA A330
ENG 475 01	TEACHING OF COMPOSITION	W WELLS	41 64 65	MW	6:00 - 7:40PM	4.0	TBA
+ENG 490 01	SEM: SPECIAL TOPICS LIT: STUDIES IN AMER FICTION	M LASER	41 64 65	TTH	12:00 - 1:40PM	4.0	HFA A330
+ENG 497 01	DIRECTED READING		41 64 65	TBA	TBA	1.0	TBA
ENG 498 01	INDEPENDENT STUDY		41 64 65	TBA	TBA	1.0	TBA
ENG 498 02	INDEPENDENT STUDY		41 64 65	TBA	TBA	2.0	TBA
ENG 498 03	INDEPENDENT STUDY		41 64 65	TBA	TBA	3.0	TBA
ENG 498 04	INDEPENDENT STUDY		41 64 65	TBA	TBA	4.0	TBA
+ENG 499 01	THESIS		41 64 65	TBA	TBA	1.0	TBA
+ENG 499 02	THESIS		41 64 65	TBA	TBA	2.0	TBA
+ENG 499 03	THESIS		41 64 65	TBA	TBA	3.0	TBA
+ENG 499 04	THESIS		41 64 65	TBA	TBA	4.0	TBA

WINTER ENGLISH COURSES TO BE OFFERED, BUT NOT NECESSARILY AT THE SAME TIME: ENG 100,101,130,201,207,210,211,214,219,235,240,241,242,251,252,253,265,267,275,276,290,294,298,440,445,475,491,493,494,497,498,499  
 SPRING ENGLISH COURSES TO BE OFFERED, BUT NOT NECESSARILY AT THE SAME TIME: ENG 100,101,130,202,204,207,210,212,214,217,219,233,235,236,239,240,241,243,244,245,250,251,252,253,264,267,269,270,275,276,280,285,290,298,410,434,443,455,491,494,497,498,499

\*\*\*\*\*  
 ENVIRONMENTAL STUDIES  
 \*\*\*\*\*

ENS 401 01	ENVIRON VAL AND RESOUR		66	M	6:00 - 9:40PM	4.0	SBS A004
ENS 410 01	PHYS ENVIRON HAZ	C FORBES	66	W	6:00 - 9:40PM	3.0	SBS A004
ENS 425 01	ECON AND THE ENVIRONMENT	R JOHNSON	66	T	6:00 - 9:40PM	4.0	SBS A004
ENS 427 01	HUM FACTOR ENVIRON IMPACT	G SMITH	66	TH	6:00 - 9:40PM	4.0	SBS A004

WINTER ENVIRONMENTAL STUDIES COURSES TO BE OFFERED, BUT NOT NECESSARILY AT THE SAME TIME: ENS 426,450,480,491  
 SPRING ENVIRONMENTAL STUDIES COURSES TO BE OFFERED, BUT NOT NECESSARILY AT THE SAME TIME: ENS 415,420,485,490

\*\*\*\*\*  
 EXPERIENTIAL EDUCATION  
 \*\*\*\*\*

EXE 200 01 A	EX ED: CAREER MANAGEMENT	D REISS	59 61	F	2:00 - 4:00PM	4.0	SC J146
	MEETS ON FRIDAY, WEEKLY, BEGINNING SEPTEMBER 22						
EXE 200 02 A	EX ED: CAREER MANAGEMENT	D REISS	59 61	S	8:00 - 12:00	4.0	SC K147
	MEETS ALTERNATE SATURDAYS - 10/7, 10/21, 11/4, 11/18, 12/2						
EXE 201 01	EXPERIENTIAL EDUCATION	D REISS/H TERRY	61	M	6:00 - 7:40PM	4.0	SC E145
	MEETS 3 TIMES PER QUARTER						
EXE 201 02	EXPERIENTIAL EDUCATION	J FAY/H TERRY	61	T	2:00 - 4:00PM	4.0	SC J146
	MEETS 3 TIMES PER QUARTER						
EXE 201 03	EXPERIENTIAL EDUCATION	D REISS/H TERRY	61	T	6:00 - 7:40PM	4.0	ERC A127
	MEETS 3 TIMES PER QUARTER						
EXE 201 04	EXPERIENTIAL EDUCATION	J FAY/R ROMERO	61	TH	8:00 - 9:40	4.0	SC K147
	MEETS 3 TIMES PER QUARTER						
EXE 201 05	EXPERIENTIAL EDUCATION	D REISS/J FAY	61	TH	6:00 - 7:40PM	4.0	SC E139
	MEETS 3 TIMES PER QUARTER						

- 41 CARDS AVAILABLE IN DEPARTMENTAL OFFICE.
- 59 SUPERVISED STUDY TO BE ARRANGED.
- 61 CONSENT OF INSTRUCTOR REQUIRED.
- 62 SENIOR STANDING AND CONSENT OF INSTRUCTOR REQUIRED.
- 64 GRADUATE STANDING AND CONSENT OF INSTRUCTOR REQUIRED.
- 65 DEPARTMENTAL/INTERDEPARTMENTAL APPROVAL AND CONSENT OF INSTRUCTOR REQUIRED.
- 66 DEPARTMENTAL/INTERDEPARTMENTAL APPROVAL REQUIRED.
- + SEE COLLEGE CATALOG FOR COURSE PREREQUISITE(S).

DEPARTMENT AND NUMBER SEC.	TITLE	INSTRUCTOR	FOOT-NOTES	DAYS	HOURS	UNIT	BLDG/ROOM
***** EXPERIENTIAL EDUCATION *****							
EXE 201 06	EXPERIENTIAL EDUCATION MEETS 3 TIMES PER QUARTER	R ROMERO/R MITCHELL	61	F	4:00 - 6:00PM	4.0	SC J146
EXE 201 07	EXPERIENTIAL EDUCATION MEETS 3 TIMES PER QUARTER	M ALEXANDER/J BELASCO	61	S	8:00 - 10:10	4.0	SC J146
EXE 201 08	EXPERIENTIAL EDUCATION MEETS 3 TIMES PER QUARTER	M ALEXANDER/R MITCHELL	61	S	10:20 - 12:10	4.0	SC J146
EXE 201 09	EXPERIENTIAL EDUCATION MEETS 3 TIMES PER QUARTER	M ALEXANDER/R MITCHELL	61	S	12:20 - 2:00PM	4.0	SC J146
EXE 201 10	EXPERIENTIAL EDUCATION VITA	D REISS	61	S	9:00 - 3:00PM	4.0	SC E149
EXE 202 01	EXP ED: CAREER INTERNSHIPS	W HERTZOG/J BELASCO	61	TBA	TBA	4.0	TBA
EXE 207 01	EXP ED: EPIC STAFF TRNG	C HARRIS	61	TBA	TBA	4.0	TBA
EXE 208 01	EXP ED: EPIC INTERNSHIP MEETS 3 TIMES PER QUARTER	C HARRIS	61	TBA	TBA	4.0	TBA
EXE 208 02	EXP ED: EPIC INTERNSHIP MEETS 3 TIMES PER QUARTER	C HARRIS	61	S	10:00 - 12:00	4.0	SBS D119
EXE 208 03	EXP ED: EPIC INTERNSHIP MEETS 3 TIMES PER QUARTER		61	T	10:00 - 12:00	4.0	SC E145
EXE 210 01	EXP ED: HUMANITIES	R TURNER	61	TBA	TBA	4.0	TBA
EXE 212 01	EX ED: SPANISH CERTIFICATE	R ROMERO	61	TBA	TBA	2.0	TBA
EXE 212 02	EX ED: SPANISH CERTIFICATE	R ROMERO	61	TBA	TBA	4.0	TBA
EXE 240 01	EXP ED: INDUSTRIAL MGMT MEETS 4 TIMES PER QUARTER	H ROTHBART	61	TBA	TBA	4.0	TBA
EXE 280 01	EXP ED: ASSESS PRIOR LEARN	J BELASCO	61	TBA	TBA	1.0	TBA
EXE 290 01	EXP ED: CREDIT PRIOR LEARN	J BELASCO	61	TBA	TBA	1.0	TBA
EXE 290 02	EXP ED: CREDIT PRIOR LEARN	J BELASCO	61	TBA	TBA	2.0	TBA
EXE 290 03	EXP ED: CREDIT PRIOR LEARN	J BELASCO	61	TBA	TBA	3.0	TBA
EXE 290 04	EXP ED: CREDIT PRIOR LEARN	J BELASCO	61	TBA	TBA	4.0	TBA
EXE 290 05	EXP ED: CREDIT PRIOR LEARN	J BELASCO	61	TBA	TBA	5.0	TBA
EXE 401 01	EX ED: GRADUATE CREDIT	J BELASCO	61	TBA	TBA	4.0	TBA

\*\*\*\*\*  
FRENCH  
\*\*\*\*\*

FRE 110 01	FIRST-QUARTER FRENCH	Y LENARD		TTH	10:00 - 11:40	4.0	HFA A227
FRE 110 02	FIRST-QUARTER FRENCH	Y LENARD		TTH	8:00 - 9:40PM	4.0	HFA A209
+FRE 111 01	SECOND-QUARTER FRENCH	W HEWITT		MWF	9:20 - 10:30	4.0	HFA A225
+FRE 120 01	SECOND YEAR FRENCH	W HEWITT		MWF	10:40 - 11:50	4.0	HFA A225
FRE 200 01	CUISINE IN FRENCH CULTURE	Y LENARD		T	4:00 - 7:30PM	4.0	ERC D127
FRE 210 01	THE STUDY OF LANGUAGE	B MOHR	13	MWF	10:40 - 11:50	4.0	HFA A229
FRE 210 02	THE STUDY OF LANGUAGE	R BEYM	13	MW	2:00 - 3:40PM	4.0	HFA A223
FRE 210 03	THE STUDY OF LANGUAGE	D ELLIOTT	13	TTH	2:00 - 3:40PM	4.0	HFA A229
+FRE 250 01	FRENCH CULTURE I	Y LENARD		TTH	12:00 - 1:40PM	4.0	HFA A225
+FRE 252 01	FRENCH LITERATURE I	W HEWITT		MW	2:00 - 3:40PM	4.0	HFA A225
+FRE 298 01	INDEPENDENT STUDY	Y LENARD	41 65	TBA	TBA	4.0	TBA

WINTER FRENCH COURSES TO BE OFFERED, BUT NOT NECESSARILY AT THE SAME TIME: FRE 110,111,112,120,210,240,251,253,280,298  
 SPRING FRENCH COURSES TO BE OFFERED, BUT NOT NECESSARILY AT THE SAME TIME: FRE 110,112,200,205,210,260,270,281,295,298

\*\*\*\*\*  
GEOGRAPHY  
\*\*\*\*\*

GEO 100 01	ELEMENTS OF GEOGRAPHY	R JOHNSON		MWF	9:20 - 10:30	4.0	SBS A004
GEO 100 02	ELEMENTS OF GEOGRAPHY	M ROMANOV		TTH	10:00 - 11:40	4.0	SBS A004
GEO 100 03	ELEMENTS OF GEOGRAPHY	G SMITH		MW	12:00 - 1:40PM	4.0	SBS A004
GEO 205 01	CARTOGRAPHY		11 17	T	12:00 - 1:40PM	4.0	SBS B009
GEO 205 01 L	CARTOGRAPHY		11 17	TH	12:00 - 3:40PM		SBS B009
GEO 210 01	GEOMORPHOLOGY	C FORBES		TTH	8:00 - 9:40	4.0	SBS A004
GEO 215 01	WEATHER	C FORBES		TTH	4:00 - 5:40PM	4.0	SBS A004
GEO 224 01	POPULATION & ENVIRONMENT	M ROMANOV		MWF	10:40 - 11:50	4.0	SBS A004
GEO 235 01	URBAN GEOGRAPHY			MW	4:00 - 5:40PM	4.0	SBS A004

- 11 PLUS ADDITIONAL TIME TO BE ARRANGED, INCLUDING (IN SOME CASES) SATURDAYS AND SUNDAYS.
- 13 ENGLISH 210/FRENCH 210/SPANISH 210 IS THE SAME CLASS.
- 17 MUST REGISTER FOR BOTH LECTURE AND ONE DISCUSSION/LABORATORY SECTION.
- 41 CARDS AVAILABLE IN DEPARTMENTAL OFFICE.
- 61 CONSENT OF INSTRUCTOR REQUIRED.
- 65 DEPARTMENTAL/INTERDEPARTMENTAL APPROVAL AND CONSENT OF INSTRUCTOR REQUIRED.
- + SEE COLLEGE CATALOG FOR COURSE PREREQUISITE(S).

DEPARTMENT AND NUMBER SEC.	TITLE	INSTRUCTOR	FOOT-NOTES	DAYS	HOURS	UNIT	BLDG/ROOM
***** GEOGRAPHY *****							
GEO 258 01	COASTAL GEOGRAPHY	G SMITH	82	MWF	10:40 - 11:50	4.0	SC D138
GEO 259 01	GEOGRAPHY OF CALIFORNIA			MWF	8:00 - 9:10	4.0	SBS B037
GEO 261 01	GEOGRAPHY LATIN AMERICA	M ROMANOV		MWF	9:20 - 10:30	4.0	SBS A010
GEO 292 01	SPECIAL TOPICS IN GEOG ECONOMICS & ENVIRONMENT	R JOHNSON		T	6:00 - 9:40PM	4.0	SBS A004
GEO 298 01	INDEPENDENT STUDY		65	TBA	TBA	2.0	TBA
GEO 298 02	INDEPENDENT STUDY		65	TBA	TBA	4.0	TBA
GEO 298 03	INDEPENDENT STUDY		65	TBA	TBA	4.0	TBA
WINTER GEOGRAPHY COURSES TO BE OFFERED, BUT NOT NECESSARILY AT THE SAME TIME: GEO 100,111,208,212,213,216,233,246,286,292,295							
SPRING GEOGRAPHY COURSES TO BE OFFERED, BUT NOT NECESSARILY AT THE SAME TIME: GEO 100,112,217,220,222,236,248,260,270,275,284							
***** HEALTH SCIENCE *****							
HEA 200 01	SURVEY HEA CARE DEL SYS	B LUCE		W	6:00 - 9:40PM	4.0	SC E139
HEA 220 01	HEALTH IN PUBLIC EDUCATN PRACTICE PRESCRIP MEASURE	C KINNEY		W	6:00 - 9:40PM	4.0	ERC G149
HEA 221 01	DYNAMICS OF HEALTH COMM	J BUSH		M	6:00 - 9:40PM	4.0	ERC G149
HEA 240 01	DISEASE & SOCIETY	T GREENBERG		M	6:00 - 9:40PM	4.0	ERC B130
HEA 241 01	MEDICAL SCIENCE	R KIVEL	61	TBA	TBA	4.0	DREW
HEA 250 01	ADULT HEALTH	R KIVEL	61	MTH	8:00 - 5:00PM	12.0	DREW
HEA 253 01	MATRNL-CHLD HEA SURG PRAC	R KIVEL	61	MTH	8:00 - 5:00PM	12.0	DREW
HEA 254 01	CLINIC HEA PRECEPTORSHIP	R KIVEL	61	MTH	8:00 - 5:00PM	12.0	DREW
HEA 262 01	ENVIRONMENT HEALTH PROBS			TBA	TBA	4.0	TBA
***** HISTORY *****							
HIS 100 01	PERSPECTIVES ON PRESENT	J AULD		TTH	8:00 - 9:40	4.0	SBS F125
HIS 100 02	PERSPECTIVES ON PRESENT			TTH	8:00 - 9:40PM	4.0	SBS D025
HIS 101 01	HISTORY OF UNITED STATES		22	MWF	8:00 - 9:10	4.0	SBS B010
HIS 101 02	HISTORY OF UNITED STATES	D HATA	22	MW	12:00 - 1:40PM	4.0	SBS B010
HIS 101 03	HISTORY OF UNITED STATES	P GOPAUL	22	TTH	6:00 - 7:40PM	4.0	SBS D125
HIS 101 04	HISTORY OF UNITED STATES	E CORTES	22	MW	4:00 - 5:40PM	4.0	SBS D125
HIS 110 01	WESTERN WORLD: CLASSICAL	C UDEZE	11	TTH	12:00 - 1:40PM	4.0	SBS A104
HIS 111 01	WESTERN WORLD: MODERN EXP	GORDON	11	TTH	10:00 - 11:40	4.0	SBS B037
HIS 200 01	RESEARCH & WRITING SKILLS	J GRENIER	12	MWF	9:20 - 10:30	4.0	SBS E026
HIS 200 02	RESEARCH & WRITING SKILLS	J AULD	12	TTH	4:00 - 5:40PM	4.0	SBS E026
HIS 214 01	HISTORY OF LOS ANGELES	H HOLTER		TTH	2:00 - 3:40PM	4.0	SBS D125
HIS 218 01	FILM AS HISTORY:1920-40 AMERICAN DREAM CRISES	F STRICKER		TTH	8:00 - 9:40PM	4.0	SBS B037
HIS 219 01	WITCHCRAFT AND THE OCCULT	H HOLTER		TTH	10:00 - 11:40	4.0	SBS F125
HIS 227 01	LAW AND SOCIETY	M GARBER		F	12:00 - 3:20PM	4.0	SBS E026
HIS 228 01	MODERN MASS MOVEMENTS FASCISM	GORDON		TTH	4:00 - 5:40PM	4.0	SBS D025
HIS 231 01	THE FAMILY IN HISTORY	F STRICKER		TTH	6:00 - 7:40PM	4.0	SBS A010
HIS 238 01	SPECIAL TOPIC IN HISTORY: PIGGYBACK	M GARBER		TBA	TBA	4.0	TBA
HIS 241 01	AFRO-AMERICAN: THRU RECON	P GOPAUL		F	12:00 - 3:20PM	4.0	SBS F025
HIS 242 01	AFRO-AMERICAN: RECON PRES	P GOPAUL		S	9:00 - 12:20	4.0	SBS A010
HIS 244 01	THE ASIANS IN AMERICA	D HATA		MWF	9:20 - 10:30	4.0	SBS B040
HIS 247 01	HIST MEX-AMER PEOPLE I	E CORTES		MW	6:00 - 7:40PM	4.0	SBS D119
HIS 250 01	THE ANCIENT WORLD	J GRABINER	81	TTH	12:00 - 1:40PM	4.0	SBS D021
HIS 251 01	THE EARLY MIDDLE AGES	C UDEZE		TTH	10:00 - 11:40	4.0	SBS D021
HIS 257 01	CONTEMPORARY EUROPE	GORDON		TTH	8:00 - 9:40	4.0	SBS D119

11 PLUS ADDITIONAL TIME TO BE ARRANGED, INCLUDING (IN SOME CASES) SATURDAYS AND SUNDAYS.

12 INCLUDES REQUIRED OFF-CAMPUS MEETING OR FIELD WORK FOR WHICH STUDENTS MUST TAKE THEIR OWN TRANSPORTATION ARRANGEMENTS.

22 MEETS STATE REQUIREMENT IN AMERICAN HISTORY.

61 CONSENT OF INSTRUCTOR REQUIRED.

65 DEPARTMENTAL/INTERDEPARTMENTAL APPROVAL AND CONSENT OF INSTRUCTOR REQUIRED.

81 SMC 662 01/HIS 250 01 IS THE SAME CLASS.

SMC 566 01/GEO 258 01 IS THE SAME CLASS.



DEPARTMENT AND NUMBER SEC.	TITLE	INSTRUCTOR	FOOT-NOTES	DAYS	HOURS	UNIT	BLDG/ROOM
***** HISTORY *****							
HIS 266 01	U.S.: REVOLUTION & CONST	D MACPHEE		TTH	8:00 - 9:40	4.0	SBS D025
HIS 268 01	US: CIVIL WAR AND RECON	J GRENIER		MW	12:00 - 1:40PM	4.0	SBS D021
HIS 270 01	US: WAR AND DEPRESSION			MW	4:00 - 5:40PM	4.0	SBS F025
HIS 271 01	U.S.: RECENT PERIOD			TTH	12:00 - 1:40PM	4.0	SBS D119
HIS 275 01	AFRICA: PRE-COLONIAL PER	C UDEZE		MW	12:00 - 1:40PM	4.0	SBS B103
HIS 280 01	MODERN CHINA			MW	8:00 - 9:40PM	4.0	SBS D119
HIS 283 01	MODERN JAPAN	D HATA		MWF	10:40 - 11:50	4.0	SBS D021
HIS 288 01	MEXICO: COLONIAL PERIOD	E CORTES		MW	2:00 - 3:40PM	4.0	SBS A010
HIS 298 01	INDEPENDENT STUDY		65	TBA	TBA	2.0	TBA
HIS 298 02	INDEPENDENT STUDY		65	TBA	TBA	4.0	TBA
HIS 298 03	INDEPENDENT STUDY		65	TBA	TBA	4.0	TBA

WINTER HISTORY COURSES TO BE OFFERED, BUT NOT NECESSARILY AT THE SAME TIME: HIS 100,101,110,200,201,207,211,218,234,239,241,252,258,269,276,279,282,298  
 SPRING HISTORY COURSES TO BE OFFERED, BUT NOT NECESSARILY AT THE SAME TIME: HIS 100,101,110,200,219,229,231,241,242,244,259,261,270,271,281,283,298

\*\*\*\*\*  
INDUSTRIAL MANAGEMENT  
\*\*\*\*\*

*INM 211 01	PRODUCTION OPERATIONS II	P SPIER	25	M	6:00 - 9:40PM	4.0	SC E149
*INM 295 01	DIRECTED STUDY	H ROTHBART	61	TBA	TBA	4.0	TBA

SPRING INDUSTRIAL MANAGEMENT COURSES TO BE OFFERED, BUT NOT NECESSARILY AT THE SAME TIME: INM 212,

\*\*\*\*\*  
INFORMATION SCIENCE  
\*\*\*\*\*

INF 110 01	COMPUTER PROG IN BASIC	J HENRY		M	12:00 - 1:40PM	2.0	SBS F021
INF 120 01	INTRO TO COMPUTERS & DATA	C CAGAN	24	MWF	10:40 - 11:50	4.0	SC J146
INF 120 02	INTRO TO COMPUTERS & DATA	S NEIMCZYCKI	24	TTH	12:00 - 1:40PM	4.0	SC J146
INF 120 03	INTRO TO COMPUTERS & DATA	H GODFREY	24	W	6:00 - 9:40PM	4.0	SC J146
INF 120 04	INTRO TO COMPUTERS & DATA	D CRAWFORD	24	T	6:00 - 9:40PM	4.0	SC J146
*INF 160 01	COMPUTER PROG IN FORTRAN	W JONES		TTH	8:00 - 9:40PM	4.0	NSM C235
*INF 200 01	SURVEY OF PROGRM CONCEPTS	W JONES		TTH	6:00 - 7:40PM	4.0	NSM C235
*INF 230 01	COMPUTER ORGANIZATION	M DAUGHERTY		MW	2:00 - 4:30PM	4.0	NSM C239
INF 297 01	DIRECTED STUDY: INFO SCI		61	TBA	TBA	2.0	TBA
INF 297 02	DIRECTED STUDY: INFO SCI		61	TBA	TBA	4.0	TBA

WINTER INFORMATION SCIENCE COURSES TO BE OFFERED, BUT NOT NECESSARILY AT THE SAME TIME: INF 110,120,160,162,210,297  
 SPRING INFORMATION SCIENCE COURSES TO BE OFFERED, BUT NOT NECESSARILY AT THE SAME TIME: INF 110,120,160,200,220,237,297

\*\*\*\*\*  
JAPANESE  
\*\*\*\*\*

JPN 110 01	FIRST-QUARTER JAPANESE	M SUZUKI		MWF	9:20 - 10:30	4.0	HFA A330
*JPN 130 01	JAPANESE CONVERSATION	M SUZUKI		MWF	10:40 - 11:50	4.0	HFA A330

WINTER JAPANESE COURSES TO BE OFFERED, BUT NOT NECESSARILY AT THE SAME TIME: JPN 110,111,120  
 SPRING JAPANESE COURSES TO BE OFFERED, BUT NOT NECESSARILY AT THE SAME TIME: JPN 110,112,130

\*\*\*\*\*  
LABOR STUDIES  
\*\*\*\*\*

LBR 100 01	AMERICAN LABOR	F STRICKER/ CALZADO		M	6:00 - 9:40PM	4.0	OFF CAMP
LBR 211 01	CONTRACTS/NEGOTIATIONS	M GARBER		M	6:00 - 9:40PM	4.0	SBS E026
LBR 296 01	PRACTICUM		62	TBA	TBA	4.0	TBA

\*\*\*\*\*  
LIBRARY  
\*\*\*\*\*

LIB 150 01	LIB SKILLS AND STRATEGIES	B SETTLE	40	TTH	11:00 - 11:50	2.0	HFA A230
------------	---------------------------	----------	----	-----	---------------	-----	----------

\*\*\*\*\*  
LINGUISTICS  
\*\*\*\*\*

*LIN 295 01	IND STUDY: FOREIGN LANG		41 65	TBA	TBA	4.0	TBA
-------------	-------------------------	--	-------	-----	-----	-----	-----

WINTER LINGUISTICS COURSES TO BE OFFERED, BUT NOT NECESSARILY AT THE SAME TIME: LIN 295  
 SPRING LINGUISTICS COURSES TO BE OFFERED, BUT NOT NECESSARILY AT THE SAME TIME: LIN 290,295

- 24 INF 120/BUS 170 IS THE SAME CLASS.
- 25 STAFFING CONTINGENT UPON COMPLETION OF FORMAL APPOINTMENT PROCESS.
- 40 CARDS AVAILABLE IN HFA CARD PULLING AREA.
- 41 CARDS AVAILABLE IN DEPARTMENTAL OFFICE.
- 61 CONSENT OF INSTRUCTOR REQUIRED.
- 62 SENIOR STANDING AND CONSENT OF INSTRUCTOR REQUIRED.
- 65 DEPARTMENTAL/INTERDEPARTMENTAL APPROVAL AND CONSENT OF INSTRUCTOR REQUIRED.
- \* SEE COLLEGE CATALOG FOR COURSE PREREQUISITE(S).

DEPARTMENT AND NUMBER SEC.	TITLE	INSTRUCTOR	FOOT-NOTES	DAYS	HOURS	UNIT	BLDG/ROOM
***** MATHEMATICS *****							
MAT 008 01	INTRODUCTORY ALGEBRA	G HART		TTH	10:00 - 11:40	2.0	SBS G026
MAT 008 02	INTRODUCTORY ALGEBRA	J HENRY		TTH	6:00 - 7:40PM	2.0	SBS F021
MAT 010 01	ALGEBRA	A EVETT		MWF	8:00 - 9:10	4.0	SBS G026
MAT 010 02	ALGEBRA			MW	8:00 - 9:40PM	4.0	SBS G026
+MAT 012 01	TRIGONOMETRY	J HENRY		MW	2:00 - 2:50PM	2.0	SBS G026
MAT 100 01	BASIC STUDIES MATH	C CHANG		TTH	8:00 - 9:40	4.0	SBS G026
MAT 100 02	BASIC STUDIES MATH			MW	8:00 - 9:40PM	4.0	SBS F021
+MAT 102 01	MAT ANAL MGT & SOC SCI I	W JONES		TTH	10:00 - 11:40	4.0	NSM C213
+MAT 102 02	MAT ANAL MGT & SOC SCI I	S BOOK		MWF	10:40 - 11:50	4.0	SBS E022
+MAT 102 03	MAT ANAL MGT & SOC SCI I	G MATTHEWS		MW	2:00 - 3:40PM	4.0	NSM C221
+MAT 102 04	MAT ANAL MGT & SOC SCI I			MW	6:00 - 7:40PM	4.0	SBS G026
+MAT 102 05	MAT ANAL MGT & SOC SCI I			TTH	8:00 - 9:40PM	4.0	NSM C221
+MAT 104 01	MAT ANAL MGT & SOC SCI II			TTH	6:00 - 7:40PM	4.0	SBS G026
+MAT 110 01	DIFF & INT CALCULUS I	G MATTHEWS		MWF	10:40 - 11:50	4.0	NSM D123
+MAT 110 02	DIFF & INT CALCULUS I	T SHORE		MW	6:00 - 7:40PM	4.0	NSM D123
+MAT 112 01	DIFF & INT CALCULUS II	N WIEGMANN		MWF	9:20 - 10:30	4.0	SBS E022
+MAT 114 01	DIFF & INT CALCULUS III	N WIEGMANN		MWF	10:40 - 11:50	4.0	NSM C239
+MAT 114 02	DIFF & INT CALCULUS III	W GOULD		MTWTH	1:00 - 1:50PM	4.0	SBS G026
+MAT 116 01	DIFF & INT CALCULUS IV	C CHANG		MWF	8:00 - 9:10	4.0	SBS E022
MAT 122 01	SURVEY OF CALCULUS II	W ARMACOST		MW	12:00 - 1:40PM	4.0	NSM D123
+MAT 150 01	ELEM STAT & PROBABILITY	W ARMACOST		MWF	9:20 - 10:30	4.0	SBS G026
+MAT 150 02	ELEM STAT & PROBABILITY	W GOULD		MTWTH	12:00 - 12:50	4.0	SBS G026
+MAT 150 03	ELEM STAT & PROBABILITY	F MILES		TTH	6:00 - 7:40PM	4.0	NSM C221
+MAT 150 04	ELEM STAT & PROBABILITY	T SHORE		MW	8:00 - 9:40PM	4.0	NSM C221
+MAT 208 01	MULTIVARIABLE CALCULUS	C CHANG		TTH	10:00 - 11:40	4.0	SBS F025
+MAT 220 01	FUNC OF COMPLEX VAR I	F MILES		TTH	4:00 - 5:40PM	4.0	SBS F021
+MAT 230 01	LINEAR ALGEBRA	N WIEGMANN		MWF	8:00 - 9:10	4.0	NSM D129
+MAT 236 01	MATHEMATICAL LOGIC I	W GOULD		MWF	9:20 - 10:30	4.0	SBS B037
+MAT 250 01	PROBABILITY THEORY	T SHORE		MW	2:00 - 3:40PM	4.0	SBS F021
+MAT 266 01	NUMERICAL ANALYSIS I	J HENRY		TTH	2:00 - 3:40PM	4.0	NSM D123
MAT 295 01	SELECTED TOPICS IN MATH			TBA	TBA	4.0	TBA
MAT 298 01	INDEPENDENT STUDY			TBA	TBA	4.0	TBA
MAT 342 01	FUND OF ELEMENTARY MATH	G MATTHEWS		MW	4:00 - 5:40PM	4.0	SBS G026

WINTER MATHEMATICS COURSES TO BE OFFERED, BUT NOT NECESSARILY AT THE SAME TIME: MAT 008,010,012,100,102,104,110,112,114,116,120,150,190,210,212,222,232,238,240,252,256,268,295,298,342  
 SPRING MATHEMATICS COURSES TO BE OFFERED, BUT NOT NECESSARILY AT THE SAME TIME: MAT 008,010,102,100,102,104,110,112,114,116,122,150,152,208,214,216,234,242,246,258,260,295,298,342

\*\*\*\*\*  
MEDICAL TECHNOLOGY PROGRAMS  
\*\*\*\*\*

MDT 101 01	SUR HLTH CARE DEL AM	D TUCKER		MW	9:20 - 10:30	3.0	SBS B115
MDT 201 01	INTRO CLIN LAB PROCEDURES	D TUCKER	11 12 66 T		10:00 - 11:40	4.0	NSM D123
MDT 211 01	CLIN BACTERIOLOGY LAB		11 12 60	MTWTHF	TBA	4.0	MHMCLB
MDT 211 02	CLIN BACTERIOLOGY LAB		11 12 60	MTWTHF	TBA	4.0	SCPMG
MDT 212 01	CLIN CHEMISTRY LAB		11 12 60	MTWTHF	TBA	6.0	MHMCLB
MDT 212 02	CLIN CHEMISTRY LAB		11 12 60	MTWTHF	TBA	6.0	SCPMG
MDT 213 01	CLIN HEMATOLOGY LAB		11 12 60	MTWTHF	TBA	4.0	MHMCLB
MDT 213 02	CLIN HEMATOLOGY LAB		11 12 60	MTWTHF	TBA	4.0	SCPMG
MDT 214 01	CLIN IMMUNOHEM LAB		11 12 60	MTWTHF	TBA	2.0	MHMCLB
MDT 214 02	CLIN IMMUNOHEM LAB		11 12 60	MTWTHF	TBA	2.0	SCPMG
MDT 215 01	CLIN PARASITOLOGY LAB		11 12 60	MTWTHF	TBA	2.0	MHMCLB
MDT 215 02	CLIN PARASITOLOGY LAB		11 12 60	MTWTHF	TBA	2.0	SCPMG
MDT 216 01	CLIN SEROLOGY LAB		11 12 60	MTWTHF	TBA	2.0	MHMCLB
MDT 216 02	CLIN SEROLOGY LAB		11 12 60	MTWTHF	TBA	2.0	SCPMG
MDT 217 01	CLIN UA LAB		11 12 60	MTWTHF	TBA	2.0	MHMCLB

- 11 PLUS ADDITIONAL TIME TO BE ARRANGED, INCLUDING (IN SOME CASES) SATURDAYS AND SUNDAYS.
- 12 INCLUDES REQUIRED OFF-CAMPUS MEETING OR FIELD WORK FOR WHICH STUDENTS MUST TAKE THEIR OWN TRANSPORTATION ARRANGEMENTS.
- 60 SENIOR STANDING, DEPARTMENTAL/INTERDEPARTMENTAL APPROVAL, AND CONSENT OF INSTRUCTOR REQUIRED.
- 66 DEPARTMENTAL/INTERDEPARTMENTAL APPROVAL REQUIRED.
- SEE COLLEGE CATALOG FOR COURSE PREREQUISITE(S).

DEPARTMENT AND NUMBER SEC.	TITLE	INSTRUCTOR	FOOT-NOTES	DAYS	HOURS	UNIT	BLDG/ROOM
----------------------------	-------	------------	------------	------	-------	------	-----------

\*\*\*\*\*  
 MEDICAL TECHNOLOGY PROGRAMS  
 \*\*\*\*\*

MDT 217 02	CLIN UA LAB		11 12 60	MTWTHF	TBA	2.0	SCPMG
MDT 218 01	CLIN SPECIAL PROC LAB		11 12 60	MTWTHF	TBA	2.0	MHMCLB
MDT 218 02	CLIN SPECIAL PROC LAB		11 12 60	MTWTHF	TBA	2.0	SCPMG
MDT 221 01	CORREL CLIN BACTI		11 12 60	MWF	TBA	2.0	MHMCLB
MDT 221 02	CORREL CLIN BACTI		11 12 60	MWF	TBA	2.0	SCPMG
MDT 222 01	CORREL CLIN CHEM		11 12 60	MWF	TBA	3.0	MHMCLB
MDT 222 02	CORREL CLIN CHEM		11 12 60	MWF	TBA	3.0	SCPMG
MDT 223 01	CORREL CLIN HEM		11 12 60	MWF	TBA	2.0	MHMCLB
MDT 223 02	CORREL CLIN HEM		11 12 60	MWF	TBA	2.0	SCPMG
MDT 224 01	CORREL CLIN IMMUNOHEM		11 12 60	MWF	TBA	1.0	MHMCLB
MDT 224 02	CORREL CLIN IMMUNOHEM		11 12 60	MWF	TBA	1.0	SCPMG
MDT 225 01	CORREL CLIN PARASITOLOGY		11 12 60	MWF	TBA	1.0	MHMCLB
MDT 225 02	CORREL CLIN PARASITOLOGY		11 12 60	MWF	TBA	1.0	SCPMG
MDT 226 01	CORREL CLIN SEROLOGY		11 12 60	MWF	TBA	1.0	MHMCLB
MDT 226 02	CORREL CLIN SEROLOGY		11 12 60	MWF	TBA	1.0	SCPMG
MDT 227 01	CORREL CLIN UA		11 12 60	MWF	TBA	1.0	MHMCLB
MDT 227 02	CORREL CLIN UA		11 12 60	MWF	TBA	1.0	SCPMG
MDT 228 01	CORREL CLIN SPECIAL PROC		11 12 60	MWF	TBA	1.0	MHMCLB
MDT 228 02	CORREL CLIN SPECIAL PROC		11 12 60	MWF	TBA	1.0	SCPMG
MDT 291 01	SEM: MEDICAL TECHNOLOGY		11 12 60	TH	4:30 - 6:10PM	2.0	MHMCLB
MDT 291 02	SEM: MEDICAL TECHNOLOGY		11 12 60	F	10:00 - 11:40	2.0	SCPMG
MDT 298 01	INDEPENDENT STUDY		12 60	TBA	TBA	2.0	TBA
MDT 298 02	INDEPENDENT STUDY		12 60	TBA	TBA	4.0	TBA

WINTER MEDICAL TECHNOLOGY COURSES TO BE OFFERED, BUT NOT NECESSARILY AT THE SAME TIME: MTD 101,201,292,263,211,212,213,214, 215,216,217,218,221,222,223,224,225,226,227,228  
 SPRING MEDICAL TECHNOLOGY COURSES TO BE OFFERED, BUT NOT NECESSARILY AT THE SAME TIME: MTD 101,201,293,230,298,211,212,213, 214,215,216,217,218,221,222,223,224,225,226,227,228

\*\*\*\*\*  
 MEXICAN-AMERICAN STUDIES  
 \*\*\*\*\*

+MAS 297 01	RES METH IN CHICANO COM	P	SANCHEZ	41 65	TBA	TBA	4.0	TBA
MAS 298 01	INDEPENDENT STUDY	R	SIFUENTES	41 65	TBA	TBA	4.0	TBA

WINTER MEXICAN AMERICAN STUDIES COURSES TO BE OFFERED, BUT NOT NECESSARILY AT THE SAME TIME: MAS 200,297,298  
 SPRING MEXICAN AMERICAN STUDIES COURSES TO BE OFFERED, BUT NOT NECESSARILY AT THE SAME TIME: MAS 290,297,298

\*\*\*\*\*  
 MUSIC  
 \*\*\*\*\*

MUS 100 01	INTRODUCING MUSIC	D	CAMESI		MWF	9:20 - 10:30	4.0	HFA A202
MUS 100 02	INTRODUCING MUSIC	M	BIALOSKY		MW	2:00 - 3:40PM	4.0	HFA A202
MUS 100 03	INTRODUCING MUSIC	S	ETCHETO		TTH	6:00 - 7:40PM	4.0	HFA A202
MUS 109 01	MUSICIANSHIP SKILLS	M	POE		MW	2:00 - 2:50PM	1.0	HFA A207
MUS 110 01	MUSIC THEORY I	F	STEINER		MW	12:00 - 1:40PM	4.0	HFA A206
MUS 110 02	MUSIC THEORY I	D	CAMESI		MW	8:00 - 9:40PM	4.0	HFA A206
MUS 181 01	CLASS VOICE	S	ETCHETO	70	TTH	2:00 - 3:00PM	1.0	HFA A202
MUS 181 02	CLASS VOICE	S	ETCHETO	70	TTH	3:00 - 4:00PM	1.0	HFA A202
MUS 191 01	CLASS PIANO (BEGINNING)	M	POE	68	MW	8:20 - 9:10	1.0	HFA A207
MUS 191 02	CLASS PIANO (INTERMEDIATE)	R	HYLER	68	T	12:00 - 1:40PM	1.0	HFA A207
MUS 209 01	ADV MUSICIANSHIP SKILLS	R	BUNGER		MW	4:00 - 4:50PM	1.0	HFA A206
+MUS 210 01	ADVANCED MUSIC THEORY I	R	BUNGER		MW	2:00 - 3:40PM	4.0	HFA A206
+MUS 213 01	COUNTERPOINT	M	BIALOSKY		MWF	9:20 - 10:30	4.0	HFA A206
MUS 216 01	MEDIEVAL & RENASNC MUSIC	D	CAMESI		MW	12:00 - 1:40PM	4.0	HFA A202
MUS 230 01	MUSIC COPYING	G	HEUSSENSTAMM		TTH	10:00 - 11:15	3.0	HFA A206
MUS 252 01	AFRO-AMERICAN MUSIC	H	CALDWELL		TTH	4:00 - 5:40PM	4.0	HFA A202

- 11 PLUS ADDITIONAL TIME TO BE ARRANGED, INCLUDING (IN SOME CASES) SATURDAYS AND SUNDAYS.
- 12 INCLUDES REQUIRED OFF-CAMPUS MEETING OR FIELD WORK FOR WHICH STUDENTS MUST TAKE THEIR OWN TRANSPORTATION ARRANGEMENTS.
- 41 CARDS AVAILABLE IN DEPARTMENTAL OFFICE.
- 60 SENIOR STANDING, DEPARTMENTAL/INTERDEPARTMENTAL APPROVAL, AND CONSENT OF INSTRUCTOR REQUIRED.
- 65 DEPARTMENTAL/INTERDEPARTMENTAL APPROVAL AND CONSENT OF INSTRUCTOR REQUIRED.
- 68 PRIMARILY FOR MUSIC MAJORS OR STUDENTS WITH CONSIDERABLE PRIOR PIANO EXPERIENCE; OTHERS WITH CONSENT OF INSTRUCTOR.
- 70 PRIMARILY FOR MUSIC MAJORS, OTHERS ONLY WITH CONSENT OF INSTRUCTOR.
- + SEE COLLEGE CATALOG FOR COURSE PREREQUISITE(S).

DEPARTMENT AND NUMBER SEC.	TITLE	INSTRUCTOR	FOOT-NOTES	DAYS	HOURS	UNIT	BLDG/ROOM
***** MUSIC *****							
MUS 269 01	TECHNIQUES OF SOUND RECRD	R BUNGER		MW	6:00 - 7:40PM	4.0	HFA A201C
+MUS 275 01	UNIVERSITY ORCHESTRA	F STEINER		MWF	10:40 - 11:50	1.0	HFA A201
MUS 280 01	UNIVERSITY CHORALE	M BIALOSKY		MWF	10:40 - 11:50	1.0	HFA A202
+MUS 281 01	ADVANCED VOICE CLASS	S ETCHETO	70	F	12:00 - 1:40PM	1.0	HFA A202
+MUS 283 01	CLASS GUITAR (BEGINNING)	H MALLOY	70	TH	4:00 - 5:40PM	1.0	HFA A201
+MUS 283 02	CLASS GUITAR INTERMEDIATE	H MALLOY	70	TH	6:00 - 7:40PM	1.0	HFA A201
MUS 285 01	UNIVERSITY BAND	D CAMESI		MW	4:00 - 5:40PM	1.0	HFA A201
+MUS 286 01	IND LESSONS - COMPOSITION	M BIALOSKY	41 70	TBA	TBA	1.0	TBA
+MUS 286 02	IND LESSONS - COMPOSITION	R BUNGER	41 70	TBA	TBA	1.0	TBA
+MUS 287 01	INDIVIDUAL LESSONS-VOICE	S ETCHETO	41 70	TBA	TBA	1.0	TBA
+MUS 288 01	INDIV LESSONS-WOODWINDS		41 70	TBA	TBA	1.0	TBA
MUS 289 01	INDIVID LESSONS - STRINGS	W RENE'	41 70	TBA	TBA	1.0	TBA
MUS 289 02	INDIVID LESSONS - STRINGS	F STEINER	41 70	TBA	TBA	1.0	TBA
+MUS 290 01	IND LESSONS - BRASS INST	D CAMESI	41 70	TBA	TBA	1.0	TBA
+MUS 291 01	INDIVID LESSONS-KEYBOARD	R HYLER	41 70	TBA	TBA	1.0	TBA
+MUS 291 02	INDIVID LESSONS-KEYBOARD	M POE	41 70	TBA	TBA	1.0	TBA
MUS 294 01	STRING INSTRUMENTS	F STEINER	70	T	4:00 - 5:40PM	1.0	HFA A201
MUS 295 01	CHAMBER MUSIC: JAZZ ENSEMBLE	W RENE'		M	6:00 - 7:40PM	1.0	HFA A201
MUS 295 02	CHAMBER MUSIC: NEW MUSIC ENSEMBLE	R BUNGER		TBA	TBA	1.0	TBA
MUS 298 01	INDEPENDENT STUDY		41 70	TBA	TBA	1.0	TBA
MUS 298 02	INDEPENDENT STUDY		41 70	TBA	TBA	2.0	TBA
MUS 298 03	INDEPENDENT STUDY		41 70	TBA	TBA	3.0	TBA
MUS 298 04	INDEPENDENT STUDY		41 70	TBA	TBA	4.0	TBA

WINTER MUSIC COURSES TO BE OFFERED, BUT NOT NECESSARILY AT THE SAME TIME: MUS 100,109,111,150,181,190,191,200,209,211,214,217,250,256,271,275,280,281,283,285,286,287,288,289,290,291,293,295,299

SPRING MUSIC COURSES TO BE OFFERED, BUT NOT NECESSARILY AT THE SAME TIME: MUS 100,109,112,181,190,191,209,212,215,218,260,273,275,280,281,283,285,286,287,288,289,290,291,292,295,296,299

\*\*\*\*\*  
PHILOSOPHY  
\*\*\*\*\*

PHI 100 01	INTRO TO PHILOSOPHY	W HAGAN		MW	2:00 - 3:40PM	4.0	HFA A324
PHI 101 01	VALUES & SOCIETY	C FAY		MWF	10:40 - 11:50	4.0	HFA A324
PHI 101 02	VALUES & SOCIETY	C FAY		TTH	8:00 - 9:40	4.0	HFA A324
PHI 101 03	VALUES & SOCIETY	D LEWIS		TTH	8:00 - 9:40PM	4.0	HFA A324
PHI 102 01	HUMANITY, NATURE & GOD	T PYNE		MWF	8:00 - 9:10	4.0	HFA A324
PHI 102 02	HUMANITY, NATURE & GOD	J LIOTTA		TTH	10:00 - 11:40	4.0	HFA A324
PHI 102 03	HUMANITY, NATURE & GOD	W PUETT		MW	6:00 - 7:40PM	4.0	HFA A324
PHI 120 01	BASIC LOGIC	T PYNE		MWF	9:20 - 10:30	4.0	HFA A324
PHI 120 02	BASIC LOGIC	J LIOTTA		TTH	12:00 - 1:40PM	4.0	HFA A324
PHI 120 03	BASIC LOGIC	V MALHOTRA		TTH	6:00 - 7:40PM	4.0	HFA A324
PHI 121 01	BASIC LOGIC II	W PUETT	14	MW	8:00 - 9:40PM	4.0	HFA A324
PHI 207 01	DEATH, DYING & BEYOND	J LACORTE	14	MWF	10:40 - 11:50	4.0	HFA A228
PHI 207 02	DEATH, DYING & BEYOND	J LACORTE	14	MW	8:00 - 9:40PM	4.0	HFA A228
PHI 211 01	HIST OF WESTERN PHIL I	T PYNE		MW	12:00 - 1:40PM	4.0	HFA A324
PHI 212 01	HIST OF WESTERN PHIL II	D LEWIS		TTH	6:00 - 7:40PM	4.0	HFA A228
PHI 215 01	ETHICS	R VANTERPOOL		TTH	12:00 - 1:40PM	4.0	HFA A204
PHI 217 01	VALUES & THE FUTURE	C FAY		MWF	9:20 - 10:30	4.0	HFA A228
PHI 218 01	PHIL OF LOVE & SEXUALITY	V MALHOTRA		MW	2:00 - 3:40PM	4.0	HFA A228
PHI 220 01	PHILOSOPHY OF ART	A HARSHMAN		TTH	4:00 - 5:40PM	4.0	ERC G149
PHI 231 01	SOCIAL & POLITICAL PHILO			TTH	2:00 - 3:40PM	4.0	HFA A228
PHI 245 01	METAPHYSICS	D LEWIS		TTH	10:00 - 11:40	4.0	HFA A228
PHI 279 01	CONTEMP MORAL ISSUES	J LIOTTA		MW	4:00 - 5:40PM	4.0	HFA A324
PHI 280 01	PHILOSOPHY OF RELIGION	W HAGAN		MW	6:00 - 7:40PM	4.0	HFA A228

14 SEE DEPARTMENTAL OR INTERDEPARTMENTAL OFFICE FOR NEW OR REVISED COURSE DESCRIPTION.  
41 CARDS AVAILABLE IN DEPARTMENTAL OFFICE.  
70 PRIMARILY FOR MUSIC MAJORS, OTHERS ONLY WITH CONSENT OF INSTRUCTOR.  
+ SEE COLLEGE CATALOG FOR COURSE PREREQUISITE(S).

DEPARTMENT AND NUMBER SEC.	TITLE	INSTRUCTOR	FOOT-NOTES	DAYS	HOURS	UNIT	BLDG/ROOM
***** PHILOSOPHY *****							
PHI 282 01	INTERPRETING THE BIBLE	W HAGAN		TTH	2:00 - 3:40PM	4.0	HFA A324
PHI 285 01	PHIL OF INDIA & BUDDHISM	V MALHOTRA		TTH	8:00 - 9:40PM	4.0	HFA A228
PHI 289 01	YOGA MEDITAT:THEORY &PRAC	B BADENOCH		MW	12:00 - 1:40PM	4.0	TBA
PHI 293 01	SPECIAL TOPICS: WOMEN'S LIB:PHILO PERSPEC		14	S	9:00 - 12:50	4.0	SBS B103
PHI 298 01	INDEPENDENT STUDY		41 65	TBA	TBA	1.0	TBA
PHI 298 02	INDEPENDENT STUDY		41 65	TBA	TBA	2.0	TBA
PHI 298 03	INDEPENDENT STUDY		41 65	TBA	TBA	3.0	TBA
PHI 298 04	INDEPENDENT STUDY		41 65	TBA	TBA	4.0	TBA
PHI 298 05	INDEPENDENT STUDY		41 65	TBA	TBA	4.0	TBA

WINTER PHILOSOPHY COURSES TO BE OFFERED, BUT NOT NECESSARILY AT THE SAME TIME: PHI 100,101,102,120,212,213,218,230,240,250,255,272,273,279,280,282,283,289,293,295,298  
 SPRING PHILOSOPHY COURSES TO BE OFFERED, BUT NOT NECESSARILY AT THE SAME TIME: PHI 101,102,104,120,211,213,215,217,218,225,232,245,260,273,279,280,282,283,289,298

\*\*\*\*\*  
PHYSICAL EDUCATION & RECREATION  
\*\*\*\*\*

PER 118 01	FIRST AID AND CPR	M FRANK		TTH	10:00 - 11:40	4.0	ERC E127
PER 123 01	ADMINSTRTN OF INTRAMURALS	D YANAI		W	12:00 - 1:40PM	2.0	HFA A224
PER 131 01	LIFETIME SPORTS BADMINTON/ADVANCED/COED	J POOLE		TTH	10:00 - 4:50PM	1.0	FH
PER 131 02	LIFETIME SPORTS BASEBALL/COED	R BAFIA		S	1:00 - 3:00PM	1.0	FH
PER 131 03	LIFETIME SPORTS BASKETBALL/COED	D YANAI		TTH	10:00 - 10:50	1.0	FH
PER 131 04	LIFETIME SPORTS JOGGING/COED	R BAFIA		MW	8:00 - 8:50	1.0	FH
PER 131 05	LIFETIME SPORTS JOGGING/COED	G MAIN		MW	1:00 - 1:50PM	1.0	FH
PER 131 06	LIFETIME SPORTS JOGGING/COED	R BAFIA		TTH	12:00 - 12:50	1.0	FH
PER 131 07	LIFETIME SPORTS PHYSICAL CNDITIONING/COED	D YANAI		MW	10:40 - 11:30	1.0	FH
PER 131 08	LIFETIME SPORTS PHYSICAL CNDITIONING/COED	G MAIN		MW	5:00 - 5:50PM	1.0	FH
PER 131 09	LIFETIME SPORTS PHYSICAL CNDITIONING/COED	R BAFIA		TTH	10:00 - 10:50	1.0	FH
PER 131 10	LIFETIME SPORTS SELF DEFENSE/BEGIN/COED	KIM		TTH	1:00 - 1:50PM	1.0	FH
PER 131 11	LIFETIME SPORTS SELF DEFENSE/INTERM/COED	KIM		TTH	2:00 - 2:50PM	1.0	FH
PER 131 12	LIFETIME SPORTS SWIM/BEGIN-INTERMED/COED	M FRANK		TTH	12:00 - 12:50	1.0	FH
PER 131 13	LIFETIME SPORTS SWIM/INTERMED-ADVANC/COED	M FRANK		TTH	1:00 - 1:50PM	1.0	FH
PER 131 14	LIFETIME SPORTS TENNIS/BEGINNING/COED	R BAFIA		MW	10:40 - 11:30	1.0	FH
PER 131 15	LIFETIME SPORTS TENNIS/BEGINNING/COED	J JOHNSON		T	2:00 - 3:40PM	1.0	FH
PER 131 16	LIFETIME SPORTS TENNIS/BEGINNING/COED	J JOHNSON		TH	2:00 - 3:40PM	1.0	FH
PER 131 17	LIFETIME SPORTS TENNIS/INTERMEDIATE/COED	J JOHNSON		MW	2:00 - 2:50PM	1.0	FH
PER 131 18	LIFETIME SPORTS VOLLEYBALL/COED	G MAIN		T	10:00 - 11:40	1.0	FH
PER 133 01	INTRAMURALS	MIYASATO		MW	12:00 - 1:00PM	1.0	FH
+PER 140 01	FUNDAMNTALS GOLF & TENNIS	R BAFIA		M	9:20 - 10:10	2.0	HFA A224
+PER 140 02	FUNDAMNTALS GOLF & TENNIS	J POOLE		W	9:20 - 10:10	2.0	HFA A224
PER 140 01 L	FUNDAMNTALS GOLF & TENNIS	R BAFIA		WF	9:20 - 10:10		FH
PER 140 02 L	FUNDAMNTALS GOLF & TENNIS	J POOLE		MF	9:20 - 10:10		FH
+PER 141 01	FUNDAMNTALS BDMNTN & VOLL	J POOLE		M	10:40 - 11:30	2.0	HFA A224
+PER 141 02	FUNDAMNTALS BDMNTN & VOLL	N FORTNER		W	10:40 - 11:30	2.0	HFA A224
PER 141 01 L	FUNDAMNTALS BDMNTN & VOLL	J POOLE		WF	10:40 - 11:30		FH
PER 141 02 L	FUNDAMNTALS BDMNTN & VOLL	N FORTNER		MF	10:40 - 11:30		FH

14 SEE DEPARTMENTAL OR INTERDEPARTMENTAL OFFICE FOR NEW OR REVISED COURSE DESCRIPTION.  
 41 CARDS AVAILABLE IN DEPARTMENTAL OFFICE.  
 65 DEPARTMENTAL/INTERDEPARTMENTAL APPROVAL AND CONSENT OF INSTRUCTOR REQUIRED.  
 + SEE COLLEGE CATALOG FOR COURSE PREREQUISITE(S).

DEPARTMENT AND NUMBER SEC.	TITLE	INSTRUCTOR	FOOT- NOTES	DAYS	HOURS	UNIT	BLDG/ROOM
***** PHYSICAL EDUCATION & RECREATION *****							
PER 150 01	INTERCOLLEGIATE ATHLETICS BASKETBALL/MEN	D YANAI		MTWTHF	3:00 - 6:00PM	1.0	FH
PER 150 02	INTERCOLLEGIATE ATHLETICS BASKETBALL/WOMEN	MIYASATO		MTWTHF	12:00 - 3:00PM	1.0	FH
PER 150 03	INTERCOLLEGIATE ATHLETICS VOLLEYBALL/WOMEN	N FORTNER		MTWTHF	1:00 - 4:00PM	1.0	FH
PER 151 01	INTERCOLLEGIATE ATHLETICS ASSISTANT BASKETBALL/MEN			MTWTHF	3:00 - 6:00PM	1.0	FH
PER 151 02	INTERCOLLEGIATE ATHLETICS CROSS COUNTRY/COED	D SAWYER		MTWTHF	2:00 - 4:00PM	1.0	FH
PER 160 01	TECHNIQUES OF OFFICIATING FOOTBALL	J POOLE		TH	8:00 - 9:40	2.0	FH
PER 160 02	TECHNIQUES OF OFFICIATING BASKETBALL	J POOLE		T	8:00 - 9:40	2.0	FH
PER 160 03	TECHNIQUES OF OFFICIATING BASEBALL/SOFTBALL	R BAFIA		F	12:00 - 1:40PM	2.0	FH
+PER 201 01	KINESIOLOGY	J POOLE		TTH	10:00 - 11:40	4.0	SBS F021
PER 204 01	ADAPTED PE FOR HANDICAPPD	M FRANK		TTH	4:00 - 5:40PM	4.0	NSM B252
PER 220 01	HIST & PHIL OF PHY EDUC	J JOHNSON		TTH	12:00 - 1:40PM	4.0	SBS F021
+PER 243 01	THEO & ANAL SWIM & TRACK	M FRANK		M	9:20 - 10:10	2.0	SBS F021
+PER 243 02	THEO & ANAL SWIM & TRACK	D SAWYER		W	9:20 - 10:10	2.0	SBS F021
PER 243 01 L	THEO & ANAL SWIM & TRACK	M FRANK		WF	9:20 - 10:10		FH
PER 243 02 L	THEO & ANAL SWIM & TRACK	D SAWYER		MF	9:20 - 10:10		FH
+PER 244 01	THEO & ANAL SOCR/FLG FTBL	J JOHNSON		M	10:40 - 11:30	2.0	SBS F021
+PER 244 02	THEO & ANAL SOCR/FLG FTBL	S CARBERRY		W	10:40 - 11:30	2.0	SBS F021
PER 244 01 L	THEO & ANAL SOCR/FLG FTBL	J JOHNSON		WF	10:40 - 11:30		FH
PER 244 02 L	THEO & ANAL SOCR/FLG FTBL	S CARBERRY		MF	10:40 - 11:30		FH
+PER 260 01	PREV & TREAT ATH INJURIES	D MAX		MWF	8:00 - 8:50	4.0	NSM B252
PER 260 01 L	PREV & TREAT ATH INJURIES	D MAX		TBA	TBA		TBA
PER 270 01	THEORY COACHING FOOTBALL	J JOHNSON		T	8:00 - 9:40	2.0	SBS F021
PER 271 01	THRY OF COACHING BSKTBALL	D YANAI		TH	8:00 - 9:40	2.0	SBS F021
PER 297 01	DIRECTED STUDIES		61	TBA	TBA	2.0	TBA
PER 297 02	DIRECTED STUDIES		61	TBA	TBA	4.0	TBA
+PER 298 01	FIELDWORK IN PHYSICAL EDU	R BAFIA	11	M	1:00 - 1:50PM	2.0	HFA A224
PER 298 01 L	FIELDWORK IN PHYSICAL EDU	R BAFIA	11	TBA	TBA		

WINTER PHYSICAL EDUCATION & RECREATION COURSES TO BE OFFERED, BUT NOT NECESSARILY AT THE SAME TIME: PER 118,131,133,150,151,201,297,298

SPRING PHYSICAL EDUCATION & RECREATION COURSES TO BE OFFERED, BUT NOT NECESSARILY AT THE SAME TIME: PER 118,123,131,133,260,297,298

\*\*\*\*\*  
PHYSICS  
\*\*\*\*\*

PHY 101 01	INSIGHTS CONTEMP PHYSICS SOUND AND HI-FI	J IMAI		MWF	10:40 - 11:50	4.0	SBS B115
PHY 101 02	INSIGHTS CONTEMP PHYSICS RECENT REVOLUTIONS IN PHY	A EVETT		MWF	12:00 - 1:10PM	4.0	NSM C239
PHY 101 03	INSIGHTS CONTEMP PHYSICS LIGHT, COLOR & VISION			MW	6:00 - 7:40PM	4.0	NSM C213
+PHY 110 01	GENERAL PHYSICS	J IMAI		MWF	12:00 - 1:10PM	5.0	SBS B115
PHY 110 01 L	GENERAL PHYSICS			M	2:00 - 4:30PM		NSM B242
PHY 110 02 L	GENERAL PHYSICS			TH	2:00 - 4:30PM		NSM B242
+PHY 116 01	GENERAL PHYSICS	K LEE		MWF	12:00 - 1:10PM	4.0	NSM C235
+PHY 120 01	ELEMENTS OF PHYSICS	R ALT		MW	12:00 - 1:15PM	4.0	SBS E022
PHY 120 01 L	ELEMENTS OF PHYSICS			W	2:00 - 4:30PM		NSM B242
PHY 120 02 L	ELEMENTS OF PHYSICS			TH	10:00 - 12:30		NSM B242
PHY 160 01	ELEMENTARY ASTRONOMY	K LEE		MWF	9:20 - 10:30	4.0	NSM C239
+PHY 231 01	ELECTRONICS LAB I	R ALT		T	10:00 - 1:20PM	2.0	NSM C251
+PHY 231 02	ELECTRONICS LAB I	J IMAI		TH	10:00 - 1:20PM	2.0	NSM C251
+PHY 242 01	THEORETICAL PHYSICS	K LEE		MWF	8:00 - 9:10	4.0	NSM C235
+PHY 260 01	QUANTUM PHYSICS I	A EVETT		MWF	9:20 - 10:30	4.0	NSM B242

11 PLUS ADDITIONAL TIME TO BE ARRANGED, INCLUDING (IN SOME CASES) SATURDAYS AND SUNDAYS.

61 CONSENT OF INSTRUCTOR REQUIRED.

+ SEE COLLEGE CATALOG FOR COURSE PREREQUISITE(S).

DEPARTMENT AND NUMBER SEC.	TITLE	INSTRUCTOR	FOOT-NOTES	DAYS	HOURS	UNIT	BLDG/ROOM
***** PHYSICS *****							
+PHY 281 01	SCIENTIFIC INSTRUMENTATN	M DAUGHERTY		TTH	2:00 - 3:40PM	4.0	NSM C239
PHY 297 01	DIRECTED RESEARCH		61	TBA	TBA	2.0	TBA
PHY 297 02	DIRECTED RESEARCH		61	TBA	TBA	4.0	TBA
PHY 298 01	INDEPENDENT STUDY		61	TBA	TBA	2.0	TBA
PHY 298 02	INDEPENDENT STUDY		61	TBA	TBA	4.0	TBA

WINTER PHYSICS COURSES TO BE OFFERED, BUT NOT NECESSARILY AT THE SAME TIME: PHY 101,112,120,122,160,202,203,206,210,220,231,233,262,284,297,298  
 SPRING PHYSICS COURSES TO BE OFFERED, BUT NOT NECESSARILY AT THE SAME TIME: PHY 101,112,122,124,160,202,204,216,217,222,230,231,235,237,264,286,297,298

***** PARALEGAL STUDIES *****							
PLG 200 01	INTRO PARALEGAL STUDIES	H STOKES	25	TTH	10:00 - 11:40	4.0	SBS D125
PLG 202 01	LEGAL INTERVIEW & COUNSEL	H STOKES	25	TTH	6:00 - 7:40PM	4.0	SBS A044

WINTER PARALEGAL COURSES TO BE OFFERED, BUT NOT NECESSARILY AT THE SAME TIME: PLG 200,201  
 SPRING PARALEGAL COURSES TO BE OFFERED, BUT NOT NECESSARILY AT THE SAME TIME: PLG 201,202

***** POLITICAL SCIENCE *****							
POL 100 01	BASIC STUDIES POLI SCI WORLD TENSION AREAS	R PALMER		MWF	8:00 - 9:10	4.0	SBS A010
POL 100 02	BASIC STUDIES POLI SCI WORLD TENSION AREAS	G HENEGHAN		MWF	10:40 - 11:50	4.0	SBS B010
POL 101 01	AMERICAN INSTITUTIONS	L CHAFFEE	23	TTH	10:00 - 11:40	4.0	SBS B010
POL 101 02	AMERICAN INSTITUTIONS	R PALMER	23	MWF	9:20 - 10:30	4.0	SBS D125
POL 101 03	AMERICAN INSTITUTIONS	M O HARA	23	MW	12:00 - 1:40PM	4.0	SBS F125
POL 101 04	AMERICAN INSTITUTIONS	H STOKES	23 25	TTH	12:00 - 1:40PM	4.0	SBS B010
POL 101 05	AMERICAN INSTITUTIONS	O W WILSON	23	MW	8:00 - 9:40PM	4.0	SBS D125
POL 151 01	QUANT METH POLI ANALYSIS	L GROFF		TTH	2:00 - 3:40PM	4.0	SBS F025
POL 210 01	ISSUES AMER NAT GOVERN	L GRAYMER		TTH	8:00 - 9:40	4.0	SBS A010
POL 210 02	ISSUES AMER NAT GOVERN	J KAPLAN		TTH	4:00 - 5:40PM	4.0	SBS F125
POL 213 01	INTRO TO PUBLIC ADMIN	O W WILSON		MW	4:00 - 5:40PM	4.0	SBS B037
POL 214 01	AMER POL PARTIES ELECTION	R PALMER		MW	12:00 - 1:40PM	4.0	SBS A110
POL 220 01	URBAN GOVERN PLCY CHOICES	O W WILSON		MW	6:00 - 7:40PM	4.0	SBS D125
POL 234 01	AMERICAN FOREIGN POLICY	M O HARA		TTH	2:00 - 3:40PM	4.0	SBS E026
POL 238 01	GLOBAL PLANNING FUTURE	L GROFF		TTH	6:00 - 7:40PM	4.0	SC D138
POL 239 01	GOV POL OF SOVIET UNION	M O HARA		MW	2:00 - 3:40PM	4.0	SBS D119
POL 244 01	LATIN AMER: REVOLUTIONARY	L CHAFFEE		TTH	12:00 - 1:40PM	4.0	SBS B103
POL 250 01	HISTORY POLITICAL IDEAS	J KAPLAN		MW	6:00 - 7:40PM	4.0	SBS D115
POL 254 01	AMERICAN POLITICAL THOT	J KAPLAN		TTH	12:00 - 1:40PM	4.0	SBS B037
POL 261 01	AMER CONST LAW CIVIL RGHT	G HENEGHAN		MWF	9:20 - 10:30	4.0	SBS D025
POL 270 01	PUB OPINION PROPOGANDA	G HENEGHAN		MW	2:00 - 3:40PM	4.0	SBS B010
POL 271 01	CONFLICT AND VIOLENCE	L GROFF		TTH	8:00 - 9:40PM	4.0	SBS E026
POL 298 01	INDEPENDENT STUDY		65	TBA	TBA	2.0	TBA
POL 298 02	INDEPENDENT STUDY		65	TBA	TBA	4.0	TBA
POL 298 03	INDEPENDENT STUDY		65	TBA	TBA	4.0	TBA

WINTER POLITICAL SCIENCE COURSES TO BE OFFERED, BUT NOT NECESSARILY AT THE SAME TIME: POL 100,101,110,151,210,212,215,219,223,235,237,243,251,254,260,266,270,271,292,295,298  
 SPRING POLITICAL SCIENCE COURSES TO BE OFFERED, BUT NOT NECESSARILY AT THE SAME TIME: POL 100,101,151,210,213,215,218,234,234,236,240,241,254,261,263,264,270,271,292,295,298

***** PSYCHOLOGY *****							
PSY 100 01	BASIC STUDIES PSYCHOLOGY	R BARRETT		MWF	10:40 - 11:50	4.0	SBS D125
PSY 100 02	BASIC STUDIES PSYCHOLOGY	F SHIMA		TTH	4:00 - 5:40PM	4.0	SBS B010
PSY 100 03	BASIC STUDIES PSYCHOLOGY	BUTLER-SWEENEY		TTH	8:00 - 9:40	4.0	SBS D125
PSY 130 01	ELEM STAT ANALYSIS PSYCH	D HENSCHEL		MW	12:00 - 1:40PM	4.0	SBS D119
PSY 130 02	ELEM STAT ANALYSIS PSYCH	Q STODOLA		TTH	10:00 - 11:40	4.0	ERC G152
PSY 130 03	ELEM STAT ANALYSIS PSYCH	L ROSEN		TTH	8:00 - 9:40	4.0	SBS E026
PSY 135 01	INTRO TO RESEARCH METHODS MUST TAKE 01 LABORATORY	D HENSCHEL	17	M	9:20 - 11:50	4.0	SBS A132

17 MUST REGISTER FOR BOTH LECTURE AND ONE DISCUSSION/LABORATORY SECTION.  
 23 MEETS STATE REQUIREMENT FOR U.S. CONSTITUTION AND CALIFORNIA GOVERNMENT.  
 25 STAFFING CONTINGENT UPON COMPLETION OF FORMAL APPOINTMENT PROCESS.  
 61 CONSENT OF INSTRUCTOR REQUIRED.  
 65 DEPARTMENTAL/INTERDEPARTMENTAL APPROVAL AND CONSENT OF INSTRUCTOR REQUIRED.  
 + SEE COLLEGE CATALOG FOR COURSE PREREQUISITE(S).

DEPARTMENT AND NUMBER SEC.	TITLE	INSTRUCTOR	FOOT-NOTES	DAYS	HOURS	UNIT	BLDG/ROOM
***** PSYCHOLOGY *****							
PSY 135 02	INTRO TO RESEARCH METHODS MUST TAKE 02 LABORATORY	D HARRISON	17	M	5:30 - 8:00PM	4.0	SBS A132
PSY 135 01 L	INTRO TO RESEARCH METHODS MUST TAKE 01 LECTURE	D HENSCHER	17	W	9:20 - 11:50		SBS A132
PSY 135 02 L	INTRO TO RESEARCH METHODS MUST TAKE 02 LECTURE	D HARRISON	17	W	5:30 - 8:00PM		SBS A132
PSY 205 01	HISTORY AND SYSTEMS PSYCH	J ADAMS		MWF	9:20 - 10:30	4.0	SBS D119
PSY 205 02	HISTORY AND SYSTEMS PSYCH	F SHIMA		TTH	6:00 - 7:40PM	4.0	SBS B037
+PSY 210 01	FUNDAMENTALS OF LEARNING	E SIMON	19	MW	12:00 - 1:40PM	4.0	SBS A132
+PSY 210 01 L	FUND OF LEARNING LAB	E SIMON	17	M	2:00 - 4:30PM	1.0	SBS A132
PSY 215 01	THINKING & COGNITION	L ROSEN	19	TTH	2:00 - 3:40PM	4.0	SBS A132
+PSY 215 01 L	THINKING/COGNITION LAB	L ROSEN	17	TTH	4:00 - 5:15PM	1.0	SBS A132
+PSY 216 01	SENSATION AND PERCEPTION		19 25	MW	6:00 - 7:40PM	4.0	SBS A146
+PSY 216 01 L	SENSATION/PERCEPTION LAB		17 25	MW	8:00 - 9:15PM	1.0	SBS A146
PSY 219 01	THE CHEMISTRY OF BEHAVIOR	J ADAMS		MWF	8:00 - 9:10	4.0	SBS F025
+PSY 231 01	MEASUREMENT IN PSYCHOLOGY MUST TAKE 01 LABORATORY	Q STODOLA	17	T	12:00 - 2:05PM	4.0	ERC G152
+PSY 231 02	MEASUREMENT IN PSYCHOLOGY MUST TAKE 02 LABORATORY	Q STODOLA	17	T	5:45 - 7:50PM	4.0	ERC G152
+PSY 231 01 L	MEASUREMENT IN PSYCHOLOGY MUST TAKE 01 LECTURE	Q STODOLA	17	TH	12:00 - 2:05PM		ERC G152
+PSY 231 02 L	MEASUREMENT IN PSYCHOLOGY MUST TAKE 02 LECTURE	Q STODOLA	17	TH	5:45 - 7:50PM		ERC G152
PSY 240 01	SOCIAL PSYCH: PSYCH PERSP	L GRAY-SHELLBERG		TTH	10:00 - 11:40	4.0	SBS D119
PSY 242 01	INTERPRSN AND GROUP DYNAM	B PALMER		MW	12:00 - 1:40PM	4.0	SBS B138
PSY 242 02	INTERPRSN AND GROUP DYNAM	S DANIS		MW	8:00 - 9:40PM	4.0	SBS B138
PSY 250 01	DEVELOPMENTAL PSYCHOLOGY	G MARSH		MW	12:00 - 1:40PM	4.0	SBS G022
PSY 250 02	DEVELOPMENTAL PSYCHOLOGY	G MARSH		MW	8:00 - 9:40PM	4.0	SBS B010
PSY 250 03	DEVELOPMENTAL PSYCHOLOGY	S WILCOX		MW	4:00 - 5:40PM	4.0	SBS G022
PSY 251 01	PSYCH OF ADOLESCENT EXPER	L GRAY-SHELLBERG		TTH	12:00 - 1:40PM	4.0	SBS A010
PSY 251 02	PSYCH OF ADOLESCENT EXPER			MW	6:00 - 7:40PM	4.0	SBS D021
PSY 254 01 B	CLIN PRAC LIFE-SPAN DEV: COUNSELING OLDER ADULT			MW	4:00 - 5:40PM	4.0	SBS D025
PSY 260 01	THEORIES OF PERSONALITY	M MILFS		TTH	10:00 - 11:40	4.0	SBS G022
PSY 260 02	THEORIES OF PERSONALITY	H NASH		MW	6:00 - 7:40PM	4.0	SBS G022
+PSY 261 01	RESEARCH IN PERSONALITY	H NASH	19	T	6:00 - 7:00PM	4.0	SBS A132
+PSY 261 01 L	PERSONALITY RESEARCH LAB	H NASH	17	TH	6:00 - 8:20PM		SBS A132
+PSY 261 01 L	PERSONALITY RESEARCH LAB	H NASH	17	T	7:10 - 9:40PM	1.0	SBS A132
PSY 263 01	THE ABNORMAL PERSONALITY	J TODD		MWF	9:20 - 10:30	4.0	SBS G022
PSY 263 02	THE ABNORMAL PERSONALITY	L DECKER		TTH	12:00 - 1:40PM	4.0	SBS D125
PSY 263 03	THE ABNORMAL PERSONALITY	A HASS		TTH	6:00 - 7:40PM	4.0	SBS G022
+PSY 264 01	INTRO TO CLINICAL PSYCH	A BOHART		TTH	12:00 - 1:40PM	4.0	SBS B138
+PSY 265 01	COUNSELING THEORY	M MILFS		TTH	4:00 - 5:40PM	4.0	SBS G022
+PSY 267 01	INTRO CLINICAL METHODS	J TODD		MWF	10:40 - 11:50	4.0	SBS B138
PSY 268 01	HUMAN SEXUALITY	B PALMER		MW	4:00 - 5:40PM	4.0	SBS B010
PSY 268 02	HUMAN SEXUALITY	A HASS		TTH	8:00 - 9:40PM	4.0	SBS D125
+PSY 270 01	COMMUNITY PSYCHOLOGY ISSUES & PRACTICE	R BARRETT		MW	12:00 - 1:40PM	4.0	SBS B037
+PSY 270 02	COMMUNITY PSYCHOLOGY ISSUES & PRACTICE	S DANIS		TTH	6:00 - 7:40PM	4.0	SBS D025
PSY 272 01	INDUST ORGANIZATIONAL PSY			TH	6:00 - 9:40PM	4.0	
PSY 275 01	PSYCH OF CONSCIOUSNESS	L DECKER		TTH	2:00 - 3:40PM	4.0	SBS B010
PSY 276 01	PSYCH OF FEMALE IDENTITY	D HARRISON		TTH	12:00 - 1:40PM	4.0	SBS A044
PSY 282 01	PSY DEVELOP OF BLACK CHLD	R BARRETT		MW	4:00 - 5:40PM	4.0	SBS A010
PSY 283 01	PSYCH OF BLACK EXPERIENCE	D HARRISON		TTH	2:00 - 3:40PM	4.0	SBS G022
+PSY 292 01	SEMINAR SPECIAL TOPICS: HUMAN SERVICES INTERNSHIP	A BERCOVICI	11 12 62	TH	4:00 - 5:40PM	4.0	SBS A010

- 11 \* PLUS ADDITIONAL TIME TO BE ARRANGED, INCLUDING (IN SOME CASES) SATURDAYS AND SUNDAYS.  
 12 INCLUDES REQUIRED OFF-CAMPUS MEETING OR FIELD WORK FOR WHICH STUDENTS MUST TAKE THEIR OWN TRANSPORTATION ARRANGEMENTS.  
 17 MUST REGISTER FOR BOTH LECTURE AND ONE DISCUSSION/LABORATORY SECTION.  
 19 THIS COURSE MAY BE TAKEN WITHOUT TAKING THE COORDINATED LABORATORY/LECTURE COURSE.  
 25 STAFFING CONTINGENT UPON COMPLETION OF FORMAL APPOINTMENT PROCESS.  
 62 SENIOR STANDING AND CONSENT OF INSTRUCTOR REQUIRED.  
 \* SEE COLLEGE CATALOG FOR COURSE PREREQUISITE(S).



DEPARTMENT AND NUMBER SEC.	TITLE	INSTRUCTOR	FOOT- NOTES	DAYS	HOURS	UNIT	BLDG/ROOM
***** PSYCHOLOGY *****							
+PSY 295 01	SENIOR SEMINAR PSYCHOLOGY	J ADAMS		MWF	10:40 - 11:50	4.0	SBS E016
+PSY 295 02	SENIOR SEMINAR PSYCHOLOGY	A BOHART		TTH	4:00 - 5:40PM	4.0	SBS A104
+PSY 296 01	PRACTICUM IN PSYCHOLOGY	L BANK	11 12 65	T	8:00 - 9:40	4.0	SBS B138
+PSY 296 02	PRACTICUM IN PSYCHOLOGY	L DECKER	11 12 65	TH	10:00 - 11:40	4.0	SBS A104
+PSY 296 03	PRACTICUM IN PSYCHOLOGY		11 12 65	M	2:00 - 3:40PM	4.0	SBS B040
+PSY 296 04	PRACTICUM IN PSYCHOLOGY	D HENSCHEL	11 12 65	W	4:00 - 5:40PM	4.0	SBS B138
+PSY 296 05	PRACTICUM IN PSYCHOLOGY	F SHIMA	11 12 65	T	8:00 - 9:40PM	4.0	SBS D021
+PSY 296 06	PRACTICUM IN PSYCHOLOGY	A BERCOVICI	11 12 65	TH	8:00 - 9:40PM	4.0	SBS D021
+PSY 297 01	DIRECTED RESEARCH		65	TBA	TBA	2.0	TBA
+PSY 297 02	DIRECTED RESEARCH		65	TBA	TBA	4.0	TBA
+PSY 298 01	INDEPENDENT STUDY		65	TBA	TBA	2.0	TBA
+PSY 298 02	INDEPENDENT STUDY		65	TBA	TBA	4.0	TBA
+PSY 298 03	INDEPENDENT STUDY		65	TBA	TBA	4.0	TBA
PSY 430 01	ADV ANAL VARIANCE	L ROSEN	65	TTH	6:00 - 7:40PM	4.0	SC D154
+PSY 440 01	SEMINAR IN SOCIAL PSYCH	S DANIS	65	TTH	8:00 - 9:40PM	4.0	SBS B138
+PSY 450 01	SEMINAR DEVELOPMENTAL PSY	G MARSH	65	MW	6:00 - 7:40PM	4.0	SBS B138
+PSY 463 01	SEM IN PSYCHOPATHOLOGY	A BOHART	65	T	6:00 - 9:40PM	4.0	SC E153
PSY 469 01	INTERPERSONAL PROCESSES	A HASS	65	TTH	4:00 - 5:40PM	4.0	SBS B103
PSY 470 01	COMMUNITY PSYCHOLOGY CURRENT THEORY & ISSUES	B PALMER	65	W	6:00 - 9:40PM	4.0	SBS E016
+PSY 471 01	COMMUNITY INTERNSHIP	J TODD	65	M	6:00 - 9:40PM	1.0	SC D138
+PSY 471 02	COMMUNITY INTERNSHIP	J TODD	65	M	6:00 - 9:40PM	2.0	SC D138
+PSY 471 03	COMMUNITY INTERNSHIP	J TODD	65	M	6:00 - 9:40PM	3.0	SC D138
+PSY 471 04	COMMUNITY INTERNSHIP	J TODD	65	M	6:00 - 9:40PM	4.0	SC D138
+PSY 471 05	COMMUNITY INTERNSHIP	J TODD	65	M	6:00 - 9:40PM	5.0	SC D138
+PSY 497 01	DIRECTED RESEARCH		65	TBA	TBA	2.0	TBA
+PSY 497 02	DIRECTED RESEARCH		65	TBA	TBA	4.0	TBA
+PSY 498 01	DIRECTED READING		65	TBA	TBA	2.0	TBA
+PSY 498 02	DIRECTED READING		65	TBA	TBA	4.0	TBA
+PSY 499 01	THESIS		65	TBA	TBA	1.0	TBA
+PSY 499 02	THESIS		65	TBA	TBA	2.0	TBA
+PSY 499 03	THESIS		65	TBA	TBA	3.0	TBA
+PSY 499 04	THESIS		65	TBA	TBA	4.0	TBA
+PSY 499 05	THESIS		65	TBA	TBA	5.0	TBA

WINTER PSYCHOLOGY COURSES TO BE OFFERED, BUT NOT NECESSARILY AT THE SAME TIME: PSY 130,205,210,211,218,220,230,231,240,242,243,250,251,252,253,254B,260,263,264,265,267,268,270,283,292,295,296,297,298,416,435,450,460,471,497,498,499

SPRING PSYCHOLOGY COURSES TO BE OFFERED, BUT NOT NECESSARILY AT THE SAME TIME: PSY 100,130,135,205,211,212,216,217,231,242,250,251,252,254B,255,260,261,263,264,265,267,268,270,278,282,283,292,295,296,297,298,416,435,450,460,471,497,498,499

\*\*\*\*\*  
PUBLIC ADMINISTRATION  
\*\*\*\*\*

PUB 200 01	PERSPECTIVES PUBLIC MGMT	E KAMPMANN		MW	12:00 - 1:40PM	4.0	ERC D126
PUB 200 02	PERSPECTIVES PUBLIC MGMT	A ZAPANTA		T	6:00 - 9:40PM	4.0	ERC D126
PUB 201 01	ADMIN LEADERSHIP & BEH	H UNTERBRINK		MWF	10:40 - 11:50	4.0	ERC D126
PUB 201 02	ADMIN LEADERSHIP & BEH			TTH	4:00 - 5:40PM	4.0	ERC D126
PUB 201 03	ADMIN LEADERSHIP & BEH	L LUTON	25	S	8:30 - 12:10	4.0	ERC D126
PUB 202 01	PHILOS & ETHICS PUB ADMIN	T Z REEVES		MWF	9:20 - 10:30	4.0	ERC D126
PUB 202 02	PHILOS & ETHICS PUB ADMIN	W PUETT	25	T	6:00 - 9:40PM	4.0	ERC D120
PUB 204 01	QUANT METHODS PUB ADMIN	W GIBSON	25	W	6:00 - 9:40PM	4.0	ERC D126
PUB 206 01	ADMIN FINANCIAL RESOURCES	J SMITH		TTH	12:00 - 1:40PM	4.0	ERC A127
PUB 206 02	ADMIN FINANCIAL RESOURCES	T Z REEVES		M	6:00 - 9:40PM	4.0	ERC D126
PUB 207 01	PUBLIC PERSONNEL ADMIN	K FLEAGLE		MW	2:00 - 3:40PM	4.0	ERC D126
PUB 207 02	PUBLIC PERSONNEL ADMIN	G ROBINSON		TH	6:00 - 9:40PM	4.0	ERC D126
PUB 212 01	ADMINISTRATIVE LAW I	S HAYS		TTH	12:00 - 1:40PM	4.0	ERC D126
PUB 214 01	WAGE & SALARY ADMIN	D WILSON	25	W	6:00 - 9:40PM	4.0	ERC D120
PUB 215 01	LABOR-MGMT RELNS IN GOV	G COLBOTH		TTH	8:00 - 9:40	4.0	ERC D126
PUB 217 01	PUBLIC BUREAUCRACY	A ZAPANTA		TTH	10:00 - 11:40	4.0	ERC A127

11 PLUS ADDITIONAL TIME TO BE ARRANGED, INCLUDING (IN SOME CASES) SATURDAYS AND SUNDAYS.

12 INCLUDES REQUIRED OFF-CAMPUS MEETING OF FIELD WORK FOR WHICH STUDENTS MUST TAKE THEIR OWN TRANSPORTATION ARRANGEMENTS.

25 STAFFING CONTINGENT UPON COMPLETION OF FORMAL APPOINTMENT PROCESS.

65 DEPARTMENTAL/INTERDEPARTMENTAL APPROVAL AND CONSENT OF INSTRUCTOR REQUIRED.

\* SEE COLLEGE CATALOG FOR COURSE PREREQUISITE(S).

DEPARTMENT AND NUMBER SEC.	TITLE	INSTRUCTOR	FOOT-NOTES	DAYS	HOURS	UNIT	BLDG/ROOM
***** PUBLIC ADMINISTRATION *****							
PUB 220 01	ADMIN OF PUBLIC POLICY	L GRAYMER		TTH	10:00 - 11:40	4.0	ERC D126
PUB 220 02	ADMIN OF PUBLIC POLICY	L GRAYMER		TH	6:00 - 9:40PM	4.0	ERC D120
PUB 230 01	INTERGOV RELNS & ADMIN	T Z REEVES		MWF	10:40 - 11:50	4.0	ERC D120
PUB 232 01	STATE & NAT ADMIN INSTIT	A ZAPANTA		TH	6:00 - 9:40PM	4.0	ERC D131
PUB 236 01	URBAN ADMINISTRATION	E KAMPMANN		W	6:00 - 9:40PM	4.0	ERC D131
PUB 238 01	PRIN & PRAC OF URBAN PLAN	K FLEAGLE		MW	12:00 - 1:40PM	4.0	ERC D120
PUB 239 01	SOC CHANGE & ADMIN PROC	L LUTON	25	M	6:00 - 9:40PM	4.0	ERC D120
PUB 240 01	POLICE ADMIN IN AMERICA	R COTTINGHAM	25	M	6:00 - 9:40PM	4.0	ERC D131
PUB 243 01	CRIM JUST & COMMUNITY			MWF	9:20 - 10:30	4.0	ERC D120
PUB 245 01	LEGAL FOUN JUSTICE ADMIN	B PERLMAN	25	T	6:00 - 9:40PM	4.0	ERC D131
PUB 270 01	ESSENTIALS HEALTH ADMIN	I SCHOENWALD		T	6:00 - 9:40PM	4.0	SC E157
PUB 295 01	INDEPENDENT STUDY		61	TBA	TBA	4.0	TBA
PUB 400 01	ENVIRON OF PUB ADMIN	S HAYS	64	T	6:00 - 9:40PM	4.0	SC E149
PUB 401 01	THRY & PRAC OF PUB MGMT	K FLEAGLE	64	W	6:00 - 9:40PM	4.0	SBS E116
PUB 401 02	THRY & PRAC OF PUB MGMT		64	TH	6:00 - 9:40PM	4.0	SC E157
+PUB 407 01	ANALYTICAL METH PUB ADMIN	E KAMPMANN	64	M	6:00 - 9:40PM	4.0	SBS E116
PUB 410 01	ADMIN & PUB POLICY ANALYS	J SMITH	64	T	6:00 - 9:40PM	4.0	SBS E116
+PUB 421 01	SEM: PUBLIC MANAGEMENT		64	M	6:00 - 9:40PM	4.0	SBS A110
+PUB 424 01	SEM:PERSONNEL MANAGEMENT	W GIBSON	64	TH	6:00 - 9:40PM	4.0	NSM D129
PUB 430 01	SEM: URBAN ADMINISTRATION		64	T	6:00 - 9:40PM	4.0	ERC B130
+PUB 461 01	COMMUNITY HEALTH SERVICES		64	W	6:00 - 9:40PM	4.0	SC E157
PUB 490 01	INTERNSHP SEM & PRACTICUM		64	TBA	TBA	4.0	TBA
PUB 495 01	INDEPENDENT STUDY		64	TBA	TBA	1.0	TBA
PUB 495 02	INDEPENDENT STUDY		64	TBA	TBA	2.0	TBA
PUB 495 03	INDEPENDENT STUDY		64	TBA	TBA	4.0	TBA
+PUB 499 01	INTEGRATIVE SEM PUB ADMIN	I SCHOENWALD	64	W	6:00 - 9:40PM	4.0	SC D154

WINTER PUBLIC ADMINISTRATION COURSES TO BE OFFERED, BUT NOT NECESSARILY AT THE SAME TIME: PUB 200,201,202,204,206,207,212, 214, IUS,217,224,230,232,234,236,237,239,240,244,245,275,295  
 SPRING PUBLIC ADMINISTRATION COURSES TO BE OFFERED, BUT NOT NECESSARILY AT THE SAME TIME: PUB 200,201,202,204,206,207,213, 215,217,219,225,230,234,237,238,239,243,244,279,292,295  
 WINTER PUBLIC ADMINISTRATIONS-GRADUATE COURSES TO BE OFFERED, BUT NOT NECESSARILY AT THE SAME TIME: PUB 400,403,407,410,421 425,440,452,462,490,495  
 SPRING PUBLIC ADMINISTRATIONS-GRADUATE COURSES TO BE OFFERED, BUT NOT NECESSARILY AT THE SAME TIME: PUB 400,401,403,407,421 424,430,463,499,490,495

\*\*\*\*\*  
RECREATION  
\*\*\*\*\*

REC 100 01	RECREATION AMER SOCIETY	D SAWYER		TTH	10:00 - 11:40	4.0	HFA A224
REC 120 01	INTRO TO RECREATION	SOLDOFF		F	9:20 - 11:10	2.0	ERC B130
REC 121 01	COMPARATIVE AREAS OF RECR	SOLDOFF		M	1:00 - 2:40PM	4.0	ERC E127
REC 121 01 L	COMPARATIVE AREAS OF RECR	SOLDOFF		TBA	TBA		TBA
REC 124 01	LEADERSHIP IN RECREATION	DONNELLY		TTH	10:00 - 11:40	4.0	ERC A121
REC 125 01	INTRO THERAPEUTIC REC			MW	9:20 - 11:10	4.0	ERC B130
+REC 230 01	LEISURE IN CONTEMP SOCTY	D SAWYER		MWF	10:40 - 11:50	4.0	ERC E127
REC 231 01	PROGRAMMING IN RECREATION	BLOOMFIELD		TTH	8:00 - 9:40	4.0	ERC E127
REC 235 01	SUPERVISION REC FACL PROG	SOMMERS		T	7:00 - 10:00PM	4.0	NSM C239
REC 297 01	DIRECTED STUDIES		61	TBA	TBA	2.0	TBA
REC 297 02	DIRECTED STUDIES		61	TBA	TBA	4.0	TBA

WINTER RECREATION COURSES TO BE OFFERED, BUT NOT NECESSARILY AT THE SAME TIME: REC 100,120,124,125,297  
 SPRING RECREATION COURSES TO BE OFFERED, BUT NOT NECESSARILY AT THE SAME TIME: REC 100,121,125,231,297

\*\*\*\*\*  
SMALL COLLEGE  
\*\*\*\*\*

SMC 500 01	SEARCH LIFE OTHER WORLDS	K GASH		TTH	8:00 - 9:40	4.0	SC E145
SMC 520 01	PERCEPTION	R HSIUNG		MWF	10:40 - 11:50	4.0	SC E143
SMC 560 01	EARLY MAN IN THE SOUTHWST	J WEBB		MW	12:00 - 1:40PM	4.0	SC E149
SMC 565 01	ENERGY & THE ENVIRONMENT	J WEBB		MWF	9:20 - 10:30	4.0	SC E153
SMC 566 01	COASTAL LAND USES	G SMITH	82	MWF	10:40 - 11:50	4.0	SC D138

25 STAFFING CONTINGENT UPON COMPLETION OF FORMAL APPOINTMENT PROCESS.  
 61 CONSENT OF INSTRUCTOR REQUIRED.  
 64 GRADUATE STANDING AND CONSENT OF INSTRUCTOR REQUIRED.  
 82 SMC 566 01/GEO 258 01 IS THE SAME CLASS.  
 + SEE COLLEGE CATALOG FOR COURSE PREREQUISITE(S).

DEPARTMENT AND NUMBER SEC.	TITLE	INSTRUCTOR	FOOT-NOTES	DAYS	HOURS	UNIT	BLDG/ROOM
***** SMALL COLLEGE *****							
SMC 600 01	PROP 13: HOW WHY WHAT NOW	A FISHER		MW	2:00 - 3:40PM	4.0	SC E153
SMC 602 01	INTRO TO COMPARATIVE ETHNIC STUDIES	F HOSOKAWA/E HOLMES		TTH	2:00 - 3:40PM	4.0	SC E153
SMC 605 01	CITY BUILDING: ETHNICITY & WORK IN CHANGING SOCTY	F HOSOKAWA/B CHRISPIN		MW	12:00 - 1:40PM	4.0	SC E145
SMC 660 01	SOCIALIZATION: GROWTH AND ADAPTATION	F HOSOKAWA		TTH	10:00 - 11:40	4.0	SC E143
SMC 662 01	THE ANCIENT WORLD	J GRABINER	81	TTH	12:00 - 1:40PM	4.0	SBS D021
SMC 670 01	MAN'S VIEW OF LIFE & THE UNIVERSE:A HIST PERSPECT	J GRABINER		TTH	10:00 - 11:40	4.0	SC E149
SMC 672 01	THE NEWSPAPER-HISTORICAL TOOL & LEARNING SOURCE	J GRABINER		TH	3:00 - 3:50PM	1.0	SC E149
SMC 679 01	UNIVERSALITY & IDIOSYNCRASY IN THE ARTS	A BOMSER		TTH	12:00 - 1:40PM	4.0	SC E149
SMC 700 01	GREEK & ROMAN LITERATURE	L FEUER		TTH	2:00 - 3:40PM	4.0	SC E145
SMC 702 01	REPRESNTATION SELF IN LIT	M SUTTON		W	12:00 - 3:40PM	4.0	SC E143
SMC 704 01	LITERATURE AS EVIDENCE OF SOCIAL VALUES	L FEUER		TTH	12:00 - 1:40PM	4.0	SC E145
SMC 709 01	SELF-REALIZATION THROUGH VISUALIZATION	G HIRSCH		TTH	4:00 - 5:40PM	4.0	SC E153
SMC 710 01	ETHNIC SOURCES IN FILM	M SUTTON	34	MWF	10:40 - 11:50	1.0	SC E145
SMC 711 01	DIRECTED READINGS IN FILM		35	TBA	TBA	1.0	TBA
SMC 711 02	DIRECTED READINGS IN FILM		35	TBA	TBA	2.0	TBA
SMC 711 03	DIRECTED READINGS IN FILM		35	TBA	TBA	3.0	TBA
SMC 714 01	ETHNIC SOURCES IN FICTION	L FEUER	33	MWF	10:40 - 11:50	1.0	SC E145
SMC 715 01	DIRECTED READINGS FICTION		36	TBA	TBA	1.0	TBA
SMC 715 02	DIRECTED READINGS FICTION		36	TBA	TBA	2.0	TBA
SMC 715 03	DIRECTED READINGS FICTION		36	TBA	TBA	3.0	TBA
SMC 757 01	SELECTED TOPICS IN RANCHO SAN PEDRO HISTORY	J WEBB/S ORELLANA		MW	2:00 - 3:40PM	4.0	SC E149
SMC 790 01	ON THE USE & ABUSE OF EVIDENCE	J GRABINER		T TH	2:00 - 3:40PM 2:00 - 2:50PM	3.0	SC E149 SC E149
SMC 805 01	INDEPENDENT STUDY: NATURAL SCIENCE		61	TBA	TBA	1.0	TBA
SMC 805 02	INDEPENDENT STUDY: NATURAL SCIENCE		61	TBA	TBA	2.0	TBA
SMC 805 03	INDEPENDENT STUDY: NATURAL SCIENCE		61	TBA	TBA	4.0	TBA
SMC 805 04	INDEPENDENT STUDY: NATURAL SCIENCE		61	TBA	TBA	4.0	TBA
SMC 806 01	INDEPENDENT STUDY: SOCIAL SCIENCE		61	TBA	TBA	1.0	TBA
SMC 806 02	INDEPENDENT STUDY: SOCIAL SCIENCE		61	TBA	TBA	2.0	TBA
SMC 806 03	INDEPENDENT STUDY: SOCIAL SCIENCE		61	TBA	TBA	4.0	TBA
SMC 806 04	INDEPENDENT STUDY: SOCIAL SCIENCE		61	TBA	TBA	4.0	TBA
SMC 807 01	INDEPENDENT STUDY: HUMANITIES		61	TBA	TBA	1.0	TBA
SMC 807 02	INDEPENDENT STUDY: HUMANITIES		61	TBA	TBA	2.0	TBA
SMC 807 03	INDEPENDENT STUDY: HUMANITIES		61	TBA	TBA	4.0	TBA
SMC 807 04	INDEPENDENT STUDY: HUMANITIES		61	TBA	TBA	4.0	TBA
SMC 809 01	INDEPENDENT STUDY: BASIC SUBJECTS		61	TBA	TBA	1.0	TBA
SMC 809 02	INDEPENDENT STUDY: BASIC SUBJECTS		61	TBA	TBA	2.0	TBA
SMC 809 03	INDEPENDENT STUDY: BASIC SUBJECTS		61	TBA	TBA	4.0	TBA
SMC 809 04	INDEPENDENT STUDY: BASIC SUBJECTS		61	TBA	TBA	4.0	TBA
SMC 890 01	THEMATIC PROJ PROP SEM	J WEBB		M	4:00 - 5:40PM	2.0	SC D138

34 THIS IS A 3-WEEK COURSE WHICH BEGINS ON MONDAY, OCTOBER 9 AND ENDS ON FRIDAY, OCTOBER 27.  
 35 ONLY STUDENTS WHO HAVE TAKEN OR WHO ARE CUPRENTLY TAKING SMC 710 ARE ELIGIBLE FOR THIS COURSE.  
 36 ONLY STUDENTS WHO HAVE TAKEN OR WHO ARE CUPRENTLY TAKING SMC 714 ARE ELIGIBLE FOR THIS COURSE.  
 61 CONSENT OF INSTRUCTOR REQUIRED.  
 81 SMC 662 01/HIS 250 01 IS THE SAME CLASS.

DEPARTMENT AND NUMBER SEC.	TITLE	INSTRUCTOR	FOOT-NOTES	DAYS	HOURS	UNIT	BLDG/ROOM
***** SMALL COLLEGE *****							
SMC 890 02	THEMATIC PROJ PROP SEM	J WEBB		T	10:00 - 11:40	2.0	SC D138
SMC 891 01	THEMATIC PROJECT PROP		61	TBA	TBA	2.0	TBA
SMC 892 01	THEMATIC PROJECT FIELDWRK		61	TBA	TBA	1.0	TBA
SMC 892 02	THEMATIC PROJECT FIELDWRK		61	TBA	TBA	2.0	TBA
SMC 892 03	THEMATIC PROJECT FIELDWRK		61	TBA	TBA	4.0	TBA
SMC 892 04	THEMATIC PROJECT FIELDWRK		61	TBA	TBA	8.0	TBA
SMC 892 05	THEMATIC PROJECT FIELDWRK		61	TBA	TBA	16.0	TBA
SMC 893 01	THEM PROJ FINAL PRODUCT		61	TBA	TBA	1.0	TBA
SMC 893 02	THEM PROJ FINAL PRODUCT		61	TBA	TBA	2.0	TBA
SMC 893 03	THEM PROJ FINAL PRODUCT		61	TBA	TBA	4.0	TBA
SMC 893 04	THEM PROJ FINAL PRODUCT		61	TBA	TBA	8.0	TBA
SMC 893 05	THEM PROJ FINAL PRODUCT		61	TBA	TBA	16.0	TBA
SMC 901 01	COMPUTER ADJUNCT	R HSIUNG		W	12:00 - 1:40PM	2.0	SC D138
SMC 904 01	RESEARCH ADJUNCT	R HSIUNG		M	12:00 - 1:40PM	2.0	SC D138
SMC 907 01	WRITING ADJUNCT	M SUTTON		M	12:00 - 1:00PM	2.0	SC D154
SMC 907 02	WRITING ADJUNCT			T	10:00 - 11:00	2.0	SC E153
***** SOCIOLOGY *****							
SOC 100 01	BASIC STUDIES SOCIOLOGY	W BLISCHKE		MW	12:00 - 1:40PM	4.0	SBS D025
SOC 120 01	ANALYTICAL STATISTICS MUST TAKE 01 LABORATORY	H LOETHER	17	MW	9:20 - 10:35	4.0	SBS A104
SOC 120 02	ANALYTICAL STATISTICS MUST TAKE 02 LABORATORY	N RODRIGUEZ	17	TTH	6:00 - 7:15PM	4.0	SBS A110
SOC 120 01 L	ANALYTICAL STATISTICS MUST TAKE 01 LECTURE	H LOETHER	17	MW	10:40 - 11:30		SBS A104
SOC 120 02 L	ANALYTICAL STATISTICS MUST TAKE 02 LECTURE	N RODRIGUEZ	17	W	6:00 - 7:40PM		SBS A110
SOC 202 01	WORKSHOP IN SURVEY RES MUST TAKE 01 LABORATORY CLASS MEETS 2 HOURS/WEEK	R HOVARD	17 61 11	TBA	TBA	4.0	SBS F017
SOC 202 01 L	WORKSHOP IN SURVEY RES MUST TAKE 01 LECTURE CLASS MEETS 6 HOURS/WEEK	R HOVARD	17 61 11	TBA	TBA		SBS F017
+SOC 205 01	METHODS OF SOC RESEARCH	J CURRAN		MW	12:00 - 1:40PM	4.0	SBS D115
+SOC 205 02	METHODS OF SOC RESEARCH	N RODRIGUEZ		TTH	4:00 - 5:40PM	4.0	SBS F025
SOC 212 01	THE URBAN COMMUNITY	A BOMSER		TTH	12:00 - 1:40PM	4.0	SBS E026
SOC 214 01	FORMAL ORGANIZATIONS	R HOVARD		TTH	10:00 - 11:40	4.0	SBS A010
SOC 215 01	CONTEMPORARY SOC PROBLEMS	J MCCURTIS		MW	12:00 - 1:40PM	4.0	SBS A104
SOC 218 01	THE FAMILY	E BRYAN		MWF	8:00 - 9:10	4.0	SBS D125
SOC 218 02	THE FAMILY	S RAPHAEL		TTH	4:00 - 5:40PM	4.0	SBS D125
SOC 218 03	THE FAMILY			MW	8:00 - 9:40PM	4.0	SBS G022
SOC 218 04	THE FAMILY			S	8:30 - 12:10	4.0	SBS B010
SOC 224 01	SOC OF LEISURE AND SPORT	H CHARNOFSKY		MW	12:00 - 1:40PM	4.0	SBS B040
SOC 225 01	SOCIOLOGY OF WORK	A BOMSER		TTH	8:00 - 9:40	4.0	SBS G022
SOC 225 02	SOCIOLOGY OF WORK	A BOMSER		T	6:00 - 9:40PM	4.0	OFF CAMP
SOC 225 03	SOCIOLOGY OF WORK	J CURRAN		MW	4:00 - 5:40PM	4.0	SBS F125
SOC 225 04	SOCIOLOGY OF WORK			TTH	8:00 - 9:40PM	4.0	SBS G022
+SOC 229 01	SOC OF ADULT LIFE AGING	J CURRAN		MWF	10:40 - 11:50	4.0	SBS A010
+SOC 229 02	SOC OF ADULT LIFE AGING	S RAPHAEL		TTH	2:00 - 3:40PM	4.0	SBS F125
+SOC 229 03	SOC OF ADULT LIFE AGING			TTH	6:00 - 7:40PM	4.0	SBS E026
SOC 235 01	SOCIAL MOVEMENTS THE SEXUAL REVOLUTION	W MCCOY		TTH	2:00 - 3:40PM	4.0	SBS A010
SOC 235 02	SOCIAL MOVEMENTS THE ARTS	A BOMSER	80	TTH	12:00 - 1:40PM	4.0	SC E149
SOC 239 01	SOC ENVIRON OF EDUCATION	W MCCOY		TTH	10:00 - 11:40	4.0	SBS E026
SOC 250 01	SEMINAR IN SMALL GROUPS	A RYAVE		MW	2:00 - 3:40PM	4.0	SBS A104
+SOC 251 01	FIELD STUDIES II	F LAWS	12	TH	12:00 - 1:40PM	4.0	SBS B040
+SOC 251 02	FIELD STUDIES-II	QUICKER	12	T	6:00 - 7:40PM	4.0	SBS F017

11 PLUS ADDITIONAL TIME TO BE ARRANGED, INCLUDING (IN SOME CASES) SATURDAYS AND SUNDAYS.  
 12 INCLUDES REQUIRED OFF-CAMPUS MEETING OR FIELD WORK FOR WHICH STUDENTS MUST TAKE THEIR OWN TRANSPORTATION ARRANGEMENTS.  
 17 MUST REGISTER FOR BOTH LECTURE AND ONE DISCUSSION/LABORATORY SECTION.  
 61 CONSENT OF INSTRUCTOR REQUIRED.  
 80 SMC679 01/SOC 235 02 IS THE SAME CLASS.  
 + SEE COLLEGE CATALOG FOR COURSE PREREQUISITE(S).

DEPARTMENT AND NUMBER SEC.	TITLE	INSTRUCTOR	FOOT-NOTES	DAYS	HOURS	UNIT	BLDG/ROOM
***** SOCIOLOGY *****							
SOC 255 01	MODERN SOC THEORIES	E BRYAN		MWF	9:20 - 10:30	4.0	SBS F025
SOC 255 02	MODERN SOC THEORIES	N RODRIGUEZ		TTH	8:00 - 9:40PM	4.0	SBS A010
SOC 260 01	MINORITY RACIAL ETHNC REL	H CHARNOFSKY		MWF	9:20 - 10:30	4.0	SBS D021
SOC 260 02	MINORITY RACIAL ETHNC REL	J MCCURTIS		MW	6:00 - 7:40PM	4.0	SBS B037
SOC 265 01	DEVIANT BEHAVIOR	H CHARNOFSKY		MWF	10:40 - 11:50	4.0	SBS G022
SOC 265 02	DEVIANT BEHAVIOR	W MCCOY		TTH	8:00 - 9:40	4.0	SBS F025
SOC 266 01	SOC ASPECTS OF MENTAL ILL	J MCCURTIS		MW	8:00 - 9:40PM	4.0	SBS B037
SOC 267 01	SOCIOLOGY OF LAW	W BLISCHKE		MW	2:00 - 3:40PM	4.0	SBS B037
SOC 268 01	CRIMINOLOGY	J QUICKER		TTH	12:00 - 1:40PM	4.0	SBS D025
+SOC 269 01	JUVENILE DELINQUENCY	W BLISCHKE		MW	6:00 - 7:40PM	4.0	SBS A010
SOC 295 01	SENIOR SEMINAR SOCIOLOGY	A RYAVE	62	MW	8:00 - 9:40	4.0	SBS E016
SOC 298 01	INDEPENDENT STUDY		65	TBA	TBA	2.0	TBA
SOC 298 02	INDEPENDENT STUDY		65	TBA	TBA	4.0	TBA
SOC 298 03	INDEPENDENT STUDY		65	TBA	TBA	4.0	TBA
+SOC 402 01	WORKSHOP RESEARCH/THEORY CLASS MEETS 2 HOURS/WEEK	H LOETHER	17 64	TBA	TBA	4.0	SBS F017
SOC 402 01 L	WORKSHOP RESEARCH/THEORY CLASS MEETS 6 HOURS/WEEK	H LOETHER	17 64	TBA	TBA		SBS F017
+SOC 405 01	SEMINAR IN SOC METHODS	H LOETHER	64	TH	6:00 - 9:40PM	4.0	SBS E016
SOC 412 01	SEMINAR IN URBAN CHANGE	R CHRISTIE		MW	4:00 - 5:40PM	4.0	SBS D119
SOC 429 01	SEM IN SOCIAL GERONTOLOGY	S RAPHAEL	64	W	6:00 - 9:40PM	4.0	SBS E026
SOC 450 01	SEM INTERACTION PROCESSES	A RYAVE	64	TH	6:00 - 9:40PM	4.0	SC E153
+SOC 455 01	SEM SOCIOLOGICAL THEORY	R HOVARD	64	T	6:00 - 9:40PM	4.0	SBS E016
SOC 469 01	SEM JUVENILE DELINQUENCY	J QUICKER	64	M	6:00 - 9:40PM	4.0	SC E153
SOC 490 01	PRACTICUM IN TEACHING SOC	F LAWS	12 64	T	2:00 - 3:40PM	4.0	SBS D025

WINTER SOCIOLOGY COURSES TO BE OFFERED, BUT NOT NECESSARILY AT THE SAME TIME: SOC 100,120,150,201,204,208,213,216,218,220,224,226,229,232,235,250,251,252,255,260,264,265,268,269,295,298,405,408,411,432,468  
 SPRING SOCIOLOGY COURSES TO BE OFFERED, BUT NOT NECESSARILY AT THE SAME TIME: SOC 100,120,150,202,203,205,206,208,210,217,218,224,229,235,237,240,250,251,254,256,259,260,265,268,269,270,289,295,298,402,403,408,426,430,455

\*\*\*\*\*  
SPANISH  
\*\*\*\*\*

SPA 105 01	SPAN FOR PUBLIC SERVICE	L WATTS		TTH	8:00 - 9:40PM	4.0	HFA A229
SPA 110 01	FIRST-QUARTER SPANISH	F LAUERHASS		MWF	8:00 - 9:10	4.0	HFA A229
SPA 110 02	FIRST-QUARTER SPANISH	J COROMINAS		TTH	6:00 - 7:40PM	4.0	HFA A229
SPA 110 03	FIRST-QUARTER SPANISH	R BEYM		MW	12:00 - 1:40PM	4.0	HFA A229
+SPA 111 01	SECOND-QUARTER SPANISH	R ACEVES		TTH	8:00 - 9:40	4.0	HFA A229
+SPA 111 02	SECOND-QUARTER SPANISH	J COROMINAS		TTH	8:00 - 9:40PM	4.0	HFA A206
+SPA 112 01	THIRD-QUARTER SPANISH	F LAUERHASS		MWF	9:20 - 10:30	4.0	HFA A229
+SPA 112 02	THIRD-QUARTER SPANISH	J CUERVO		MW	2:00 - 3:40PM	4.0	HFA A227
+SPA 120 01	FOURTH-QUARTER SPANISH	R SIFUENTES		TTH	12:00 - 1:40PM	4.0	HFA A227
+SPA 121 01	FIFTH-QUARTER SPANISH	J COROMINAS		MW	6:00 - 7:40PM	4.0	HFA A225
+SPA 130 01	SPANISH CONVERSATION	P SANCHEZ		TTH	8:00 - 9:40	4.0	HFA A227
SPA 150 01	FOLKLORICO Y TEATRO WKSHP	ESTRADA	11	TTH	4:00 - 5:40PM	4.0	TBA
SPA 203 01	COMM SPA:SPA COMMUN MEDIA	L WATTS		M	6:00 - 9:30PM	4.0	HFA A229
SPA 210 01	THE STUDY OF LANGUAGE	B MOHR	13	MWF	10:40 - 11:50	4.0	HFA A229
SPA 210 02	THE STUDY OF LANGUAGE	R BEYM	13	MW	2:00 - 3:40PM	4.0	HFA A223
SPA 210 03	THE STUDY OF LANGUAGE	D ELLIOTT	13	TTH	2:00 - 3:40PM	4.0	HFA A229
+SPA 211 01	STRUCTURE OF SPANISH	R BEYM	61	MW	4:00 - 5:40PM	4.0	HFA A227
+SPA 230 01	INTERP HISPANIC PROSE	F LAUERHASS		MW	2:00 - 3:40PM	4.0	HFA A229
+SPA 235 01	SOCLNG APR M-A DIAL 6RDNG	R SIFUENTES	61	MW	4:00 - 5:40PM	4.0	HFA A229
+SPA 240 01	PRCTL SPAN: INTERP TRANS	J CUERVO		W	6:00 - 9:30PM	4.0	HFA A229
+SPA 251 01	CNT HISP CULT SPA SPK AM	P SANCHEZ		TTH	10:00 - 11:50	4.0	HFA A229

- 11 PLUS ADDITIONAL TIME TO BE ARRANGED, INCLUDING (IN SOME CASES) SATURDAYS AND SUNDAYS.
- 12 INCLUDES REQUIRED OFF-CAMPUS MEETING OR FIELD WORK FOR WHICH STUDENTS MUST TAKE THEIR OWN TRANSPORTATION ARRANGEMENTS.
- 13 ENGLISH 210/FRENCH 210/SPANISH 210 IS THE SAME CLASS.
- 17 MUST REGISTER FOR BOTH LECTURE AND ONE DISCUSSION/LABORATORY SECTION.
- 61 CONSENT OF INSTRUCTOR REQUIRED.
- 62 SENIOR STANDING AND CONSENT OF INSTRUCTOR REQUIRED.
- 64 GRADUATE STANDING AND CONSENT OF INSTRUCTOR REQUIRED.
- 65 DEPARTMENTAL/INTERDEPARTMENTAL APPROVAL AND CONSENT OF INSTRUCTOR REQUIRED.
- + SEE COLLEGE CATALOG FOR COURSE PREREQUISITE(S).

DEPARTMENT AND NUMBER SEC.

TITLE

INSTRUCTOR

FOOT-  
NOTES

DAYS

HOURS

UNIT BLDG/ROOM

\*\*\*\*\*  
SPANISH  
\*\*\*\*\*

SPA 256 01	LIT OF SPANISH AMERICA	J	CUERVO	61	TTH	6:00 - 7:40PM	4.0	HFA	A225
SPA 298 01	INDEPENDENT STUDY	P	SANCHEZ	41 65	TBA	TBA	4.0	TBA	

WINTER SPANISH COURSES TO BE OFFERED, BUT NOT NECESSARILY AT THE SAME TIME: SPA 105,110,111,112,120,121,150,200,202,214,235,250,253,256,261,295  
 SPRING SPANISH COURSES TO BE OFFERED, BUT NOT NECESSARILY AT THE SAME TIME: SPA 105,110,111,112,120,130,150,203,205,232,235,280,287,288

\*\*\*\*\*  
TECHNOLOGY & HUMAN AFFAIRS  
\*\*\*\*\*

THA 310 01	PRINCIPLES OF CALCULUS	F	MILES		W	6:00 - 9:40PM	4.0	NSM	A115C
THA 400 01	TECHNOL VALUES & SOCIETY	R	B FISCHER		M	6:00 - 9:40PM	4.0	NSM	C235
THA 410 01	MATH METHODS & MODELS	S	BOOK		W	6:00 - 9:40PM	4.0	NSM	C235

\*\*\*\*\*  
THEATRE ARTS  
\*\*\*\*\*

THE 130 01	ACTING I: VOICE & DICTION	J	GIST		MWF	9:20 - 10:30	2.0	UT	A102
THE 131 01	ACTING I: STAGE MOVEMENT	J	GIST		MWF	10:40 - 11:50	2.0	UT	A102
THE 141 01	MAKEUP FOR STAGE & TV	L	HARRIS		MW	4:00 - 5:40PM	2.0	UT	A104
THE 190 01	EXPERIENCE OF THEATRE	M	RIHERD	12	TTH	2:00 - 3:40PM	4.0	UT	A102
THE 200 01	ENJOYMENT OF PERFORM ARTS	P	LACH/H MARIENTHAL/M POE	11 12	T	8:00 - 9:40PM	3.0	UT	A102
THE 210 01	JAZZ MUSIC COMEDY DANCE I				MTWTH	12:00 - 1:40PM	4.0	UT	A102
THE 230 01	ACTING II	J	GIST	14	MW	2:00 - 3:40PM	4.0	UT	A102
THE 237 01	DRAMA ACT CHILDREN I	M	RIHERD	12	MW	4:00 - 5:40PM	4.0	UT	A102
THE 238 01	DRAMA ACT CHILDREN II	M	RIHERD	12	TTH	4:00 - 5:40PM	4.0	UT	A102
THE 240 01	PRODUCTION WORKSHOP: "WHITE HOUSE MURDER CASE" (SEPT 18 - NOV 5)	H	MARIENTAL/P LACH	11 21	MTWTHF	7:45 - 10:00PM	3.0	UT	
THE 240 02	PRODUCTION WORKSHOP: "VANITIES" (OCT 30 - DEC 17)	P	LACH	11 21	MTWTHF	7:45 - 10:00PM	3.0	UT	
THE 248 01	LIGHTING FOR STAGE & TV	P	LACH	17	TTH	9:45 - 10:35	4.0	UT	
THE 248 01 L	LIGHTING FOR STAGE & TV	P	LACH	17	TTH	10:35 - 11:50		UT	
THE 255 01	THEATRE:CLASSIC TO RENSC	H	MARIENTHAL		TTH	4:00 - 5:40PM	4.0	HFA	A219
THE 298 01	INDEPENDENT STUDY			41 65	TBA	TBA	2.0	TBA	
THE 298 02	INDEPENDENT STUDY			41 65	TBA	TBA	4.0	TBA	

WINTER THEATRE ARTS COURSES TO BE OFFERED, BUT NOT NECESSARILY AT THE SAME TIME: THE 190,200,220,231,213,237,238,240,247,250,257,265  
 SPRING THEATRE ARTS COURSES TO BE OFFERED, BUT NOT NECESSARILY AT THE SAME TIME: THE 130,131,190,200,210,231,235,237,238,240,245,249,252,259,295

\*\*\*\*\*  
UNIVERSITY COLLEGE  
\*\*\*\*\*

UNC 101 01	READING EFFICIENCY AND LABORATORY TBA	R	DURON		MW	10:40 - 11:50	1.0	ERC	A103
UNC 101 02	READING EFFICIENCY AND LABORATORY TBA	R	DURON		MW	10:40 - 11:50	2.0	ERC	A103
UNC 103 01	EFFECTIVE STUDENT LDERSHP	L	PIERRO	61	T	12:00 - 1:40PM	2.0	SC	E139
UNC 104 01	ASSERTIVE TRAINING	J	SMITH	61	TTH	12:00 - 1:40PM	2.0	SC	M110
UNC 106 01	CAREER & PERSONAL EXPLORE	T	CASEY		TTH	2:00 - 4:00PM	4.0	SC	E139
UNC 110 01	DOMINGUEZ HILLS EXPERIENC	L	GRAY /R MARTINEZ		W	12:00 - 2:00PM	2.0	SC	E153
UNC 111 01	COLL-LEVEL LEARNING SKILL ADDITIONAL LAB TIME - TBA	Y	HERRERA-SMITH		TTH	10:00 - 11:40	2.0	SC	D154
UNC 201 01	THE PSYCHOLOGY OF SHYNESS CREDIT/NO CREDIT ONLY	H	GOLDMAN		TH	2:00 - 3:40PM	2.0	SC	E143
UNC 221 01	PEER COUNSELING	J	MACHARG /N SHULER	42 51	W	1:00 - 4:00PM	4.0	SC	E139
UNC 221 02	PEER COUNSELING	J	MACHARG /N SHULER	42 43 51	W	1:00 - 4:00PM	4.0	SC	E139
UNC 221 03	PEER COUNSELING PLUS FIELDWORK TBA	J	MACHARG /N SHULER	42 44 51	W	1:00 - 4:00PM	4.0	SC	E139
UNC 320 01	SELF AS COUNSELOR	N	SHULER		MW	4:00 - 5:30PM	4.0	SC	E143

11 PLUS ADDITIONAL TIME TO BE ARRANGED, INCLUDING (IN SOME CASES) SATURDAYS AND SUNDAYS.  
 12 INCLUDES REQUIRED OFF-CAMPUS MEETING OR FIELD WORK FOR WHICH STUDENTS MUST TAKE THEIR OWN TRANSPORTATION ARRANGEMENTS.  
 14 SEE DEPARTMENTAL OR INTERDEPARTMENTAL OFFICE FOR NEW OR REVISED COURSE DESCRIPTION.  
 17 MUST REGISTER FOR BOTH LECTURE AND ONE DISCUSSION/LABORATORY SECTION.  
 21 CLASS ENDING DATE DOES NOT COINCIDE WITH QUARTER ENDING DATE.  
 41 CARDS AVAILABLE IN DEPARTMENTAL OFFICE.  
 42 JUNIOR, SENIOR, OR GRADUATE STUDENT IN PSYCHOLOGY OR BEHAVIORAL SCIENCE.  
 43 SECOND SECTION FOR STUDENTS HAVING TAKEN COURSE ONE TIME.  
 51 CLASS LIMITED TO TEN STUDENTS AND STUDENTS MUST BE INTERVIEWED BEFORE ACCEPTANCE TO THE CLASS.  
 61 CONSENT OF INSTRUCTOR REQUIRED.  
 65 DEPARTMENTAL/INTERDEPARTMENTAL APPROVAL AND CONSENT OF INSTRUCTOR REQUIRED.  
 \* SEE COLLEGE CATALOG FOR COURSE PREREQUISITE(S).

# DATES, DAYS, HOURS...



**1978**

**SEPTEMBER**  
S M T W T F S  
1 2  
3 4 5 6 7 8 9  
10 11 12 13 14 15 16  
17 18 19 20 21 22 23  
24 25 26 27 28 29 30

**OCTOBER**  
S M T W T F S  
1 2 3 4 5 6 7  
8 9 10 11 12 13 14  
15 16 17 18 19 20 21  
22 23 24 25 26 27 28  
29 30 31

**NOVEMBER**  
S M T W T F S  
1 2 3 4  
5 6 7 8 9 10 11  
12 13 14 15 16 17 18  
19 20 21 22 23 24 25  
26 27 28 29 30

**DECEMBER**  
S M T W T F S  
1 2  
3 4 5 6 7 8 9  
10 11 12 13 14 15 16  
17 18 19 20 21 22 23  
24 25 26 27 28 29 30  
31

**FALL QUARTER 1978**

Sept. 15	Beginning of Fall Quarter; Fall General Faculty and Departmental Meetings
Sept. 16	Orientation and Advisement
Sept. 18-19	Academic Advisement by faculty for all students
Sept. 18-19	Registration in person for all students
Sept. 21	<b>INSTRUCTION BEGINS</b>
Oct. 5	Last day for refund of student service fee
Oct. 11	Last day to add classes Last day to drop classes without a permanent record of enrollment
Oct. 18	Last day for refund of nonresident tuition fee
Nov. 23, 24	Academic Holiday—Thanksgiving
Dec. 1	Last day of scheduled classes
Dec. 2, 4, 5, 6, 7	<b>Final Examinations</b>
Dec. 8	Academic Holiday ( <i>Faculty only</i> )
Dec. 11	<b>QUARTER ENDS (grades due)</b>
Dec. 12-Jan. 1	Academic Holiday—Christmas Break

**FINAL EXAMINATIONS**

**CLASS BEGINS EXAMINATION DAY TIME**

M	8 am	Monday	December 4	8-10 am
M	9:20 am	Wednesday	December 6	10:30-12:30
M	10:40	Monday	December 4	10:30-12:30
M	12 n	Wednesday	December 6	1-3 pm
M	2 pm	Monday	December 4	1-3 pm
M	4 pm	Wednesday	December 6	3:30-5:30 pm
M	4:15 pm	Wednesday	December 6	3:30-5:30 pm
M	5:30 pm	Monday	December 4	6-8 pm
M	6 pm	Monday	December 4	6-8 pm
M	6:10 pm	Monday	December 4	6-8 pm
M	8 pm	Wednesday	December 6	8:30-10:30 pm
T	8 am	Thursday	December 7	8-10 am
T	10 am	Tuesday	December 5	10:30-12:30
T	12 n	Thursday	December 7	1-3 pm
T	2 pm	Tuesday	December 5	1-3 pm
T	4 pm	Thursday	December 7	3:30-5:30 pm
T	4:15 pm	Thursday	December 7	3:30-5:30 pm
T	5:30 pm	Tuesday	December 5	6-8 pm
T	6 pm	Tuesday	December 5	6-8 pm
T	6:10 pm	Tuesday	December 5	6-8 pm
T	8 pm	Thursday	December 7	8:30-10:30 pm
W	4 pm	Monday	December 4	3:30-5:30 pm
W	4:15 pm	Monday	December 4	3:30-5:30 pm
W	5:30 pm	Wednesday	December 6	6-8 pm
W	6 pm	Wednesday	December 6	6-8 pm
W	6:10 pm	Wednesday	December 6	6-8 pm
Th	4 pm	Tuesday	December 5	3:30-5:30 pm
Th	4:15 pm	Tuesday	December 5	3:30-5:30 pm
Th	5:30 pm	Thursday	December 7	6-8 pm
Th	6 pm	Thursday	December 7	6-8 pm
Th	6:10 pm	Thursday	December 7	6-8 pm
S	8:30 am	Saturday	December 2	8:30-1:30 am
S	1 pm	Saturday	December 2	1-3 pm
Alt A		Wednesday	December 6	8-10 am
Alt B		Tuesday	December 5	8-10 am
Alt C		Thursday	December 7	10:30-12:30
Alt D		Monday	December 4	8:30-10:30 pm
Alt E		Tuesday	December 5	8:30-10:30 pm

- All classes (except for laboratory courses) are required to meet at the time set aside above for a final examination meeting even if the instructor prefers to use that meeting for a different educational purpose.
- The exam date and time are determined by the day and time of the first regular class meeting each week. Those relatively few classes that are not determined in this way will have as their final examination meeting one of the alternative dates shown. Exams will be held in the regular classroom.
- In the rare instances where an alternative is chosen, the class will be informed of the exam time and day by the instructor.

**WINTER QUARTER 1979**

Jan. 2-3	Academic Advisement by faculty for all students
Jan. 2-3	Registration in person for all students
Jan. 4	<b>INSTRUCTION BEGINS</b>
Jan. 17	Last day for refund of student services fee
Jan. 24	Last day to add classes Last day to drop class without a permanent record of enrollment
Jan. 31	Last day for refund of non-resident tuition fee
Feb. 19	Academic Holiday—Observance of Washington's Birthday
March 14	Last day of scheduled classes
March 15, 16, 17, 19, 20	Final Examinations
March 21	Academic Holiday ( <i>Faculty only</i> )
March 22	<b>QUARTER ENDS (grades due)</b>

**SPRING QUARTER 1979**

March 28-30	Academic Advisement by faculty for all students
March 28-30	Registration in person for all students
Mar. 31	<b>INSTRUCTION BEGINS</b>
April 16	Last day for refund of student services fee
April 21	Last day to add classes Last day to drop class without a permanent record of enrollment
April 28	Last day for refund of non-resident tuition fee
May 28	Academic Holiday—Memorial Day
June 8	Last day of scheduled classes
June 9, 11-14	Final Examinations
June 15	Academic Holiday ( <i>Faculty only</i> )
June 16	<b>QUARTER ENDS (grades due)</b> <b>COMMENCEMENT</b>

**SUMMER SESSIONS 1979**

<b>Main Session</b>	
June 18-19	Registration in Person
June 25	<b>INSTRUCTION BEGINS</b>
July 4	Academic Holiday—Independence Day
Aug. 1-3	Final Examinations
Aug. 3	<b>END OF SESSION</b>
<b>Post Session</b>	
Aug. 6	Registration in Person
Aug. 7	<b>INSTRUCTION BEGINS</b>
Aug. 29-31	Final Examinations
Aug. 31	<b>END OF SESSION</b>

**1979**

**JANUARY**  
S M T W T F S  
1 2 3 4 5 6  
7 8 9 10 11 12 13  
14 15 16 17 18 19 20  
21 22 23 24 25 26 27  
28 29 30 31

**FEBRUARY**  
S M T W T F S  
1 2 3  
4 5 6 7 8 9 10  
11 12 13 14 15 16 17  
18 19 20 21 22 23 24  
25 26 27 28

**MARCH**  
S M T W T F S  
1 2 3  
4 5 6 7 8 9 10  
11 12 13 14 15 16 17  
18 19 20 21 22 23 24  
25 26 27 28 29 30 31

**1979**

**APRIL**  
S M T W T F S  
1 2 3 4 5 6 7  
8 9 10 11 12 13 14  
15 16 17 18 19 20 21  
22 23 24 25 26 27 28  
29 30

**MAY**  
S M T W T F S  
1 2 3 4 5  
6 7 8 9 10 11 12  
13 14 15 16 17 18 19  
20 21 22 23 24 25 26  
27 28 29 30 31

**JUNE**  
S M T W T F S  
1 2 3 4 5  
6 7 8 9 10 11 12  
13 14 15 16 17 18 19  
20 21 22 23 24 25 26  
27 28 29 30 31

**JULY**  
S M T W T F S  
1 2 3 4 5 6 7  
8 9 10 11 12 13 14  
15 16 17 18 19 20 21  
22 23 24 25 26 27 28  
29 30 31

**AUGUST**  
S M T W T F S  
1 2 3 4  
5 6 7 8 9 10 11  
12 13 14 15 16 17 18  
19 20 21 22 23 24 25  
26 27 28 29 30 31

**SEPTEMBER**  
S M T W T F S  
1  
2 3 4 5 6 7 8  
9 10 11 12 13 14 15  
16 17 18 19 20 21 22  
23 24 25 26 27 28 29  
30

## Registration

---

THURSDAY, MARCH 30 9:00 a.m. - 7:30 p.m.

FRIDAY, MARCH 31 8:30 a.m. - 7:00 p.m.

---

(see map on other side)

## Degree Candidates

Candidates for a BACCALAUREATE DEGREE must file an application for graduation with the Office of Admissions and Records in accordance with the following schedule:

<p>To GRADUATE at the end of:</p> <p>WINTER QUARTER</p> <p>SPRING QUARTER</p> <p>EITHER SUMMER SESSION</p> <p>FALL QUARTER</p>	<p>You must FILE the:</p> <p>FIRST WEEK OF THE FALL QUARTER</p> <p>FIRST WEEK OF THE WINTER QUARTER</p> <p>FIRST WEEK OF THE SPRING QUARTER</p> <p>FIRST WEEK OF THE SPRING QUARTER</p>
--	---

Candidates for a GRADUATE DEGREE must file an application for graduation by the end of the first week of the quarter in which they plan to graduate. Candidates for either Summer Session must file the first week of the Spring Quarter.

**RESPONSIBILITY FOR COMPLETION OF DEGREE REQUIREMENTS IS THE STUDENT'S and therefore each student must be thoroughly familiar with the procedures and information about graduation. If you have questions, consult CSUDH Catalog or check at the Office of Admissions and Records.**

M  
A  
P  
S

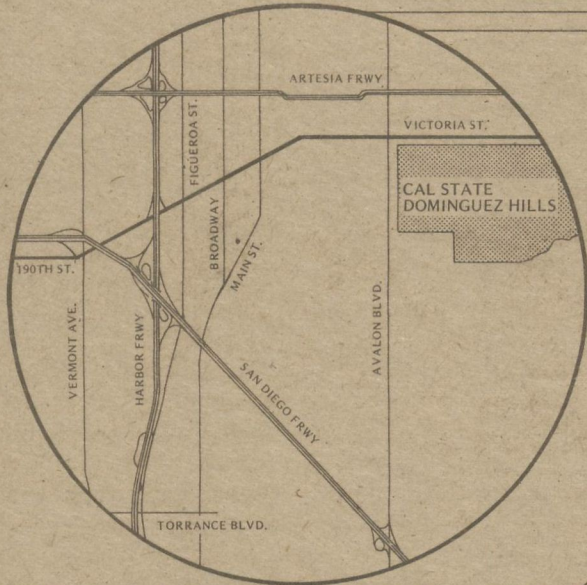

During the registration period only, students may park in designated campus lots without a parking permit. Effective the first day of instruction, a valid parking permit is required to park in any campus lot.

THE UNIVERSITY

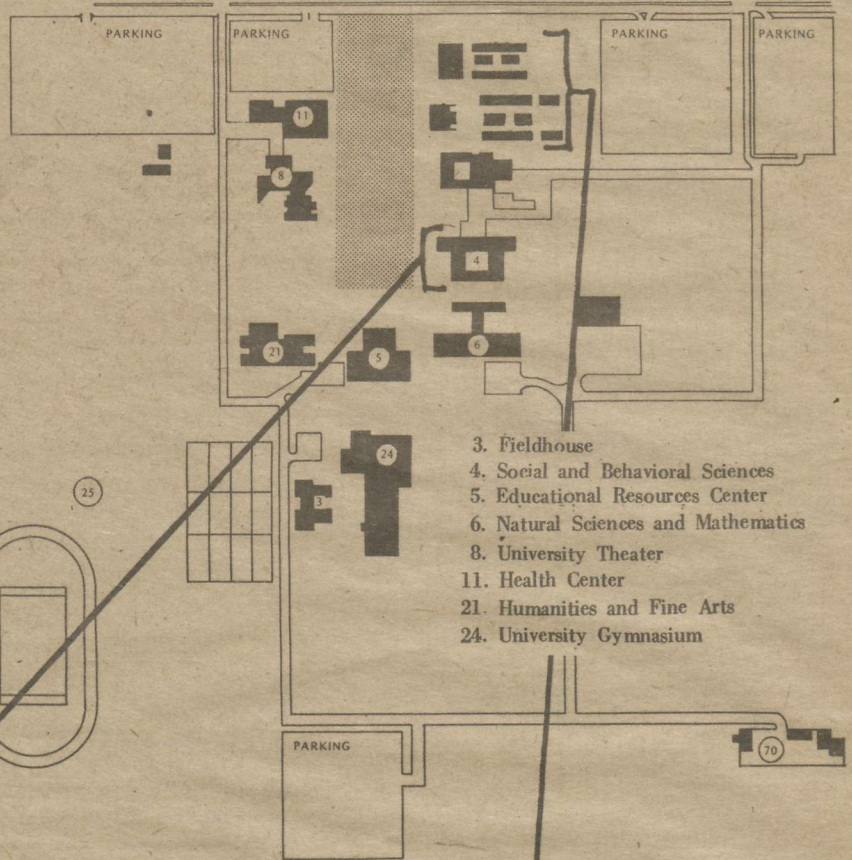

- 3. Fieldhouse
- 4. Social and Behavioral Sciences
- 5. Educational Resources Center
- 6. Natural Sciences and Mathematics
- 8. University Theater
- 11. Health Center
- 21. Humanities and Fine Arts
- 24. University Gymnasium

REGISTRATION  
ROUTE

S.B.S. BUILDING

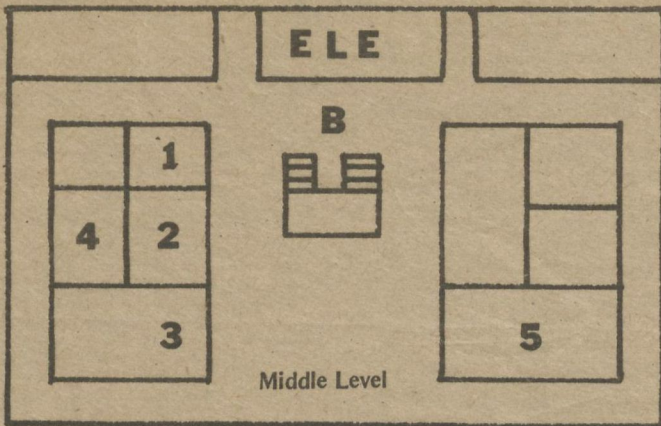

STEP 1: Class Card Pulling.  
Cards are located in the following rooms:

- 1 - SMC - Room E116
- 1 - EXP ED - Room E116
- 2 - HFA - Room E120
- 3 - SBS - Room D125
- 4 - EDUC - Room D119
- 5 - MGMT - Room F125
- 5 - NSM - Room F125

THE SMALL COLLEGE

- (1) Admissions and Records
- (2) Computer Center
- (3) Public Safety
- (4) University Service Center/Cashier
- (5) Community Services
- (6) Small College
- (7) Student Aid (Financial Aid/Part-Time Placement)
- (8) Special Services (EOP/Veterans/Handicapped Services)
- (9) Student Development (Activities/Career & Personal Counseling)
- (10) Dean of the University College
- (11) Playbox Theatre
- (12) Experiential Education
- (13) Bookstore
- (14) Cafeteria
- (15) Student Union

- A. Read pages 2-3 in this Class Schedule.
- B. Enter here at or after the time shown on your Priority Permit to Register.
- C. Secure a Class Card for each class on your Course Request Card; all class cards are at the Middle Level stations listed after STEP 1.

D. When all cards are secured, descend to Ground Level by the stairs (or elevator) in the center patio.

E. Follow the red line to the following stations:

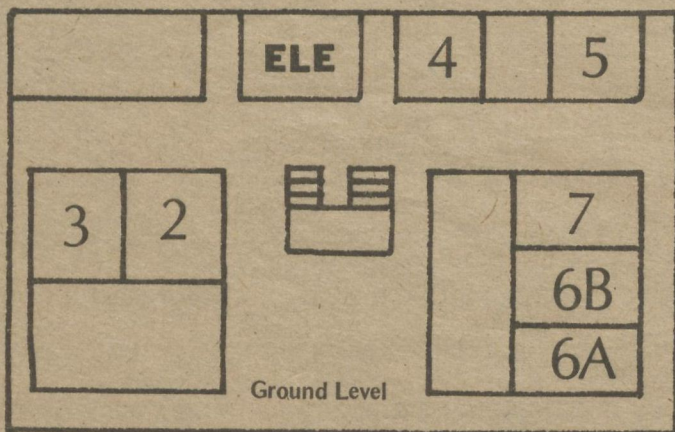

- STEP 2: Distribution of registration materials
- STEP 3: Writing room
- STEP 4: Parking verification
- STEP 5: Card checking/Fee verification
- STEP 6: Fee Payment and ID validation
  - 6A: Financial aid recipients and others whose fees are paid by special agencies.
  - 6B: Students paying their own fees.
- STEP 7: V.A. certification

