

WINTER '78

CLASS SCHEDULE



Cal State University Dominguez Hills

INDEX

- REGISTRATION INSTRUCTIONS, 2
Continuing Students, 2
New & Readmitted Students, 2
ACADEMIC ADVISING, 2
New Undergraduate Students, 2
New Graduate Students, 2
Continuing Graduate & Credential Students, 2
Liberal Studies Majors, 2
SIGNATURES, 2
E.O.P. Students, 2
Special Consent for Enrollment, 2
Campus Tours, 2
Course Request Card, 3
Winter Registration Dates, 3
Answers to Often Asked Questions, 3
Late Registration, 3
Spring Registration Dates, 3
UNIVERSITY REQUIREMENTS, 4
UNDERGRADUATE DEGREE PROGRAMS, 4
GRADUATE DEGREE & CREDENTIAL PROGRAMS, 4
Certification, 4
DEGREE CANDIDATES, 5
GENERAL INFORMATION, 6
Add/Drop Classes, 6
First Class Meeting, 6
Credit/No-Credit, 6
Study Load Limits, 6
Full-Time Status, 6
Credit by Examination, 6
Official Withdrawal, 6
Retaining Continuing Status, 6
Auditing, 6
Non-Resident Students, 6
Concurrent Enrollment, 7
Conflicting Classes, 7
Change of Name and/or Address, 7
I. D. Card, 7
Veterans Benefits, 7
Student Health Services, 7
Small College, 7
Title IX of the Education Amendments of 1972, 7
Privacy Act, 7
Priority Schedule, 7
FEES, 8
Registration Fees, 8
Non-Resident Fees, 8
Other Fees, 8
Parking Fees, 8
REFUNDS, 8
Refunds & Deadlines, 8
Financial Aid Notice, 8
WINTER ACTIVITIES AT CSUDH, 9
Student Association Activities, 9
Testing Dates, 9
Women's Basketball Schedule, 9
Men's Basketball Schedule, 9
Baseball Schedule, 9
Tennis Schedule, 9
On-Campus Job Interviews, 9
DEPARTMENT LOCATIONS & OFFICE HOURS, 10-11
WINTER QUARTER CLASS SCHEDULE, 12-38
Building Code, 38
WINTER QUARTER CALENDAR, 39
FINAL EXAM SCHEDULE, 39
Spring Quarter Calendar, 39
Summer Sessions Calendar, 39
WINTER REGISTRATION DATES, 39
Freeway Map to CSUDH, 40
UNIVERSITY MAP, 40
Small College Map, 40
REGISTRATION ROUTE, 40

HERE'S HOW TO REGISTER...

1. Complete the following four steps:

2. Find your classification below:
 NEW (or Readmitted) STUDENT
 or
 CONTINUING STUDENT

Read the information in that section and complete the indicated instructions.

3. When you have your REGISTRATION PACKET, secure all required pre-Registration advisement and signatures.
4. Complete your COURSE REQUEST CARD.
5. Go to REGISTRATION at the hour (or later) indicated on your Priority Registration Card.

That's it. Registration usually takes 30-45 minutes!

2. CONTINUING STUDENTS

If you attended CSUDH as a regular (non-extension) student this fall, or the previous winter or spring, you should receive a Registration Packet in the mail. (If you have NOT received the packet by December 28, call 515-3606 to see why.)

Continue to Step 3 below . . . UNLESS

- A. You attended another academic institution since last attending CSUDH, or
- B. You graduated from CSUDH and you wish to begin post-baccalaureate studies.

In either case you must REAPPLY, and should read the NEW STUDENTS section to the right.

2. NEW (or Readmitted) STUDENTS

- A. Have you APPLIED for admission?
- B. Have you RECEIVED a LETTER OF ACCEPTANCE?
 (A letter is generally sent a minimum of 15 days after receipt of ALL required application material.)
- C. Have you RECEIVED a REGISTRATION PACKET -- or been told to pick it up at the Admissions and Records window?
 (Packets are prepared AFTER you have been accepted.)

Prospective students, part-time or full-time, must file an application for admission, pay the \$20 application fee (or qualify for a fee waiver), and provide supporting documentation within the announced filing period. To enroll in classes, applicants must be formally admitted to CSUDH for that quarter. Procedures are explained in the CSUDH Catalog, and Admissions Advising is available at the University Service Center. Applications may be obtained from the Admissions and Records window or at the Center.

YES If you answer YES to ALL 3, continue to Step 3.

NO If you answer NO to ANY of the 3, contact Admissions and Records, SC J-103 (515-3606) 8-7 M-Th, 8-5 F. For Admissions Advising, contact the University Service Center, SC A-130 (515-3696) 8 am - 10 pm M-Th, 8-5 F.

New students awaiting acceptance are strongly encouraged to attend classes FROM THE FIRST DAY for a maximum of three weeks or until their admission is confirmed or denied. See LATE REGISTRATION on the next page.

3. ADVISEMENT and SIGNATURES

ACADEMIC ADVISING

While it is the student's responsibility to seek academic advisement, the faculty requires students to meet with their advisor at the following three times:

1. Upon entering the University
2. At the completion of 90 quarter units (range 83-97 units)
3. At the completion of 135 quarter units (range 128-142 units)

E.O.P. STUDENTS

E.O.P. students will not be admitted to Registration without receiving a prior signature from James Clayton (E.O.P. Director) or Honey Anang, regardless of the number of units in which they are enrolling.

See page 10 for the location of ALL academic (and advising) offices.



SPECIAL CONSENT(S) FOR ENROLLMENT

Certain classes listed in this Schedule require special consent(s) for enrollment. A card, INSTRUCTOR APPROVAL FOR ENROLLMENT, should be obtained at the department office or at the Admissions and Records window. To expedite your registration, have the card(s) signed before your priority time.

CAMPUS TOURS will be available from 4:30 - 5:30 p.m. on Tuesday, Jan. 3, and from 8:30 - 9:30 a.m. on Wednesday, Jan. 4. Students wishing to participate should meet on the patio east of the PLAYBOX THEATRE.

NEW UNDERGRADUATE STUDENTS

Each NEW student must attend one of these Orientation and General Advisement meetings prior to registration for classes:

- TUESDAY, January 3, 1977 5:30 p.m. PLAYBOX THEATRE
- WEDNESDAY, January 4, 1977 9:30 a.m. PLAYBOX THEATRE

At the end of each meeting, those NEW students who have decided on a major will be directed to the appropriate Departmental Major Office for advising. The list of 'Locations of Advising Areas' will be available at the General Advisement Meeting, and is also printed on page 10 in this Schedule.

NEW GRADUATE AND NEW CREDENTIAL STUDENTS

The Orientation and General Advisement meeting are intended primarily for undergraduate students; however, new graduate students are welcome to attend. MASTER'S DEGREE CANDIDATES in specific disciplines should consult advisors in these departmental offices; UNDECLARED GRADUATE STUDENTS should go to the Graduate Studies Office (ERC D 514); SECOND BACHELOR'S DEGREE students should go to the University Service Center; and EDUCATION GRADUATE STUDENTS should go to SBS B-115 for advisement.

CONTINUING GRADUATE AND CREDENTIAL STUDENTS

Continuing M.A. and Credential students should see their advisors before registration.

ALL LIBERAL STUDIES MAJORS

All Liberal Studies majors must see an advisor in SBS B-103 just prior to entering the Registration area.



4. COURSE REQUEST CARD

Complete the COURSE REQUEST CARD before Registration. The example to the right is a guide. Note that the first three letters appear under DEPARTMENT. COURSES are designated by three digits, followed by a two-digit SECTION number (such as EDU 210-02). Indicate LAB or DISCUSSION by the first letter of that word, then write the number of units awarded for satisfactory completion of the class. All courses listed in this Schedule include this information.

Dept.	Course No.	Section	Lab or Disc.	Units
B I O	1 1 0	0 1		4
B I O	1 1 0	0 2	L	0
P S Y	2 5 0	0 2		4
C O M	2 9 0	0 1		4
B U S	2 1 4	0 2		4
TOTAL UNITS				16

5. WINTER REGISTRATION

WINTER REGISTRATION is held on:

TUESDAY	JANUARY 3	9 a.m. - 7:30 p.m.
WEDNESDAY	JANUARY 4	9 a.m. - 7:30 p.m.

CLASSES BEGIN ON THURSDAY, JANUARY 5

Each student eligible for Registration shall report to the east entrance, middle level, of the Social and Behavioral Science (SBS) Building at the time shown on his/her PRIORITY REGISTRATION CARD. (Students without this card will NOT be allowed to register, and should see Step 2, NEW STUDENTS.) PLEASE DO NOT REPORT AT AN EARLIER TIME than that noted. You may come later, however, but no later than 7:30 p.m. either day.

REGISTRATION PRIORITY NUMBERS, that appear on your card, are sent to each student. Priority for all students, new and continuing, is based upon units completed toward graduation; the more units completed, the higher the priority number. If you have a question regarding your priority number, contact the Office of Admissions and Records.

REGISTRATION
MAP AND
PROCEDURES
ARE ON
PAGE 40

Answers to often asked questions ...

You can tell if a class has been closed during Registration by checking the boards at the east end of the SBS Building, middle level.

Yes, another person can register for you and pay your fees. They can also make mistakes in your name which you will have to rectify, if possible.

The Class Schedule is available at least a month before the start of each new quarter. It is available in the Bookstore, and at the University Service Center after the Bookstore has closed. The cost is approximately 25 cents.

Under certain conditions you can finish the last weeks of your final semester at a junior or community college (this January) and be provisionally admitted to attend the CSUDH Winter Quarter -- IF at the end of that semester you will have qualified for CSUDH admission. Check with the University Service Center (call 515-3696 or stop in from 8 a.m.-10 p.m. at SC A-130).

Admission requirements are the SAME for part-time or full-time students or for those attending during the day, evening, or Saturday.

Evening students (attending at 6 p.m. and later) can complete 12 units per quarter by attending two evenings and a Saturday morning, or by starting the two-evening sequence at 4 p.m.

Physical education and health classes are not general CSUDH requirements for graduation.

Copying machines are available day or evening at the Library and the Bookstore, at 5 cents a page.

Smoking is not allowed in the classrooms. Simply ask the instructor to enforce the regulation.

If you drop your class during the first three weeks it will not appear on your transcript.

A new Catalog is available either July or August of each academic year. The Catalog includes the major and minor requirements for all academic programs at CSUDH. A sheet for each major, undergraduate and graduate, with the same information is available at the University Service Center beginning each fall.

Late Registration

Continuing and new students who did not take advantage of the in-person Registration may register late beginning on THURSDAY, January 5, the first day of classes. New students may not register until they have been formally admitted to the University. Students MUST report to the Late Registration area if they fall into one of the following categories:

ELIGIBLE CONTINUING and NEW STUDENTS who did not register during the in-person registration period must bring their Course Request Card and data sheet. The Course Request Card is the permit to register late.

STUDENTS who had their CLASS CARDS PULLED during Registration but did not pay fees must report to the Late Registration area, bringing with them their copy of the Course Confirmation Card.

NEW STUDENTS who were ADMITTED too LATE for the in-person Registration must bring their Letter of Acceptance from the Office of Admissions before they may begin Late Registration.

Each student will be provided with a special Late Registration form and instructions on procedures to follow to register for classes. The students must complete the Late Registration process including payment of fees by the date shown on the AGREEMENT TO COMPLETE LATE REGISTRATION form.



VERY LATE REGISTRATION

SPRING QUARTER REGISTRATION

The dates for the SPRING QUARTER 1978 Registration are March 30, Thursday, and March 31, Friday. All students will be mailed registration information and materials about March 15, 1978.

University REQUIREMENTS ...

... FOR THE BACHELOR'S DEGREE

UNDERGRADUATE DEGREE PROGRAMS

The University offers the Bachelor of Arts and the Bachelor of Science degrees in the majors listed below:

Afro-American Studies (B.A.)	Liberal Studies (B.A.)
American Studies (B.A.)	Mathematics (B.A.)
Anthropology (B.A.)	Medical Technology (B.S.)
Art (B.A.)	Mexican American Studies (B.A.)
Behavioral Sciences (B.A.)	Music (B.A.)
Biological Science (B.A.)	Philosophy (B.A.)
Business Administration (B.S.)	Physical Education (B.A.)
Chemistry (B.A.) (B.S.)	Physics (B.A.)
Communications (B.A.)	Political Science (B.A.)
Economics (B.A.)	Psychology (B.A.)
English (B.A.)	Public Administration (B.S.)
French (B.A.)	Recreation (B.A.)
Geography (B.A.)	Small College (B.A.)
Health Science (B.S.)	Sociology (B.A.)
History (B.A.)	Spanish (B.A.)
Human Services (B.A.)	Special Major (B.A./B.S.)
Industrial Management (B.S.)	Theatre Arts (B.A.)
Labor Studies (B.A.)	Urban Studies (B.A.)

Students seeking a baccalaureate degree must complete specific requirements as determined by the Trustees of the California State University and Colleges; the California Administrative Code, Title 5; and California State University, Dominguez Hills.*

Briefly summarized, the University-wide requirements include all of the following:

1. Completion of 186 quarter units of credit.
2. Completion of General Education (60 quarter units).
3. Satisfaction of statutory requirements in American history and government by completing courses History 101 or examination and Political Science 101 or examination.
4. Completion of one of the following: a Major and a Minor; or a Major in one of the seven designated Single Fields; or a Double Major. Specifications for each field are outlined under their appropriate headings in the catalog.
5. Completion of elective courses (beyond the requirements in 2, 3, and 4 above) to reach the total of 186 quarter units of credit.

General Education

Completion of a minimum of 60 quarter units in General Education, as specified in The California Administrative Code, Title V, is required of all students graduating from California State University, Dominguez Hills.*

The flexible design of the academic program makes it possible for each student to select courses which meet his personal goals. Courses used to fulfill requirements in General Education may not be used to fulfill major course requirements, except as specified in the Liberal Studies major.

I. Natural Sciences and Mathematics

Select *one* course:

Biological Science 102
Biological Science 110
Natural Sciences and Mathematics 150

Select *one* course:

Chemistry 102 Physics 101
Chemistry 108 Physics 110
Chemistry 110 Physics 120

II. Social and Behavioral Sciences

Select *two* courses:

Anthropology 100 Political Science 100
Economics 100 Psychology 100
Geography 100 Sociology 100
History 100

III. Humanities and Fine Arts

Select *two* courses (each one from a different field):

Art 101 Philosophy 100
Art 102 Philosophy 101
Art 103 Philosophy 102
East Asian Studies, 101 Philosophy 104
English 130 Theatre Arts 190
Music 100

Foreign Language: any lower division course

... FOR THE MASTER'S DEGREE

GRADUATE DEGREE AND CREDENTIAL PROGRAMS

The University offers the Master of Arts, the Master of Business Administration and the Master of Public Administration in the majors listed below:

Behavioral Science (M.A.)
Biological Science (M.A.)
Business Administration (M.B.A.)
Education (M.A.)
English (M.A.)
Psychology (M.A.)
Public Administration (M.P.A.)
Special Education (M.A.)
Special Major (M.A./M.S.)

The University offers credentialing programs in the following fields:

Multiple subject credential
Single subject credential
Specialist—Bilingual/Cross-Cultural
Specialist—Early Childhood Education
Specialist—Reading
Specialist—Special Education
Services—Pupil Personnel

Students seeking a master's degree from the University must complete specific requirements as determined by the Trustees of the California State University and Colleges: the Administrative Code, Title 5; and California State University, Dominguez Hills.

For the classified graduate student to earn a graduate degree, the following specific graduation requirements must be completed:

1. The completion of a specified pattern of study.
2. A minimum of 45 quarter units of approved graduate work within 5 years for the particular program. The extension of time may be granted by the Graduate Studies Committee, if warranted by individual circumstances and if the outdated work is validated by comprehensive examination, by relevant additional coursework, or by such other demonstration of competence. Distribution of the 45-unit pattern:
 - a. Not less than 32 quarter units completed in residence;
 - b. Not less than one-half of units required for the degree in courses organized primarily for graduate students;
 - c. Not more than nine quarter units allowed for a thesis.
3. A grade-point average of 3.0 or better in all courses taken to satisfy the requirements for a degree, except that a course in which no letter grade is assigned shall not be used in computing the grade-point average.
4. Specific departmental requirements: see p. 345, current CSUDH Catalog.

For details concerning the information on this page, see the current CSUDH CATALOG, pp. 59-69 and 343-353.

IV. Basic Subjects

Required courses:

English 100
English 101

Select *one* course:

Information Science 160 Mathematics 110
Mathematics 100 Mathematics 150
Mathematics 102 Philosophy 120

V. General Electives

Courses to complete the 60 quarter units minimum shall be selected from courses in categories I through IV not already used and/or the following elective courses:

Biological Science 112 *or* 114 NSM 152
Biological Science 120 Physics 112 *or* 114
Chemistry 112 Physics 122
Mathematics 104 Physics 160
Mathematics 112 Recreation 100

VI. Statutory Requirements

In addition to the General Education requirements students must also satisfy the statutory requirements in United States history and government by completing the following:

History 101 *or* examination
and
Political Science 101 *or* examination

Certification

Accredited junior colleges and four-year colleges may certify that all or part of the general education requirements have been met. Transfer students with complete certification of Title V requirements will not be required to complete additional courses in general education.

* The requirements for completing the B.A. degree in Small College may differ from those mentioned here. Please refer to the current CSUDH Catalog.

Degree Candidates ...

1. When you must APPLY for GRADUATION:

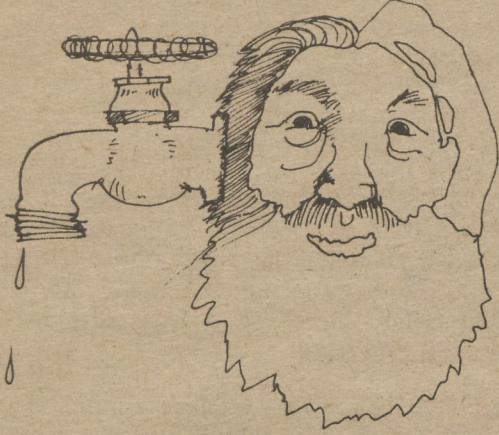

Candidates for a BACCALAUREATE DEGREE must file an application for graduation with the Office of Admissions and Records in accordance with the following schedule:

<i>To GRADUATE at the end of:</i>	<i>You must FILE the:</i>
WINTER QUARTER	FIRST WEEK OF THE FALL QUARTER
SPRING QUARTER	FIRST WEEK OF THE WINTER QUARTER
EITHER SUMMER SESSION	FIRST WEEK OF THE SPRING QUARTER
FALL QUARTER	FIRST WEEK OF THE SPRING QUARTER

Candidates for a GRADUATE DEGREE must file an application for graduation by the end of the first week of the quarter in which they plan to graduate. Candidates for either Summer Session must file the first week of the Spring Quarter.

2. When you will be provided an OFFICIAL EVALUATION:

If you file for graduation on schedule, you will receive this evaluation prior to the first day of classes of your final quarter. The OFFICIAL EVALUATION indicates final requirements yet to be completed for the degree objective.

3. What happens if you FAIL TO APPLY by or before the DEADLINE:

If you fail to meet that deadline, the following will result:

- The OFFICIAL EVALUATION will not be available prior to the first day of classes of the final quarter.
- The degree verification for graduate schools and job placement will not be available on schedule.
- Your name will not appear in the commencement program.
- Your diploma will not be available on schedule.

4. When you should file a REQUEST FOR CHANGE OF GRADUATION DATE:

If all the requirements on the OFFICIAL EVALUATION for graduation are not completed by the filed, anticipated date of graduation, you are required to file the REQUEST. Failure to do so will result in your name not appearing on the commencement program, your diploma not being available on schedule, and your degree verification for graduate schools and job placement being delayed.

5. How you can earn GRADUATE CREDIT before you GRADUATE:

If you are graduating in March and will be taking courses this Winter Quarter that you wish to have counted as graduate credit, please read the following:

- A maximum of eight (8) units may be taken as graduate credit.
- The course(s) cannot be used to fulfill requirements for the baccalaureate degree, and must be taken during your final undergraduate quarter.
- The courses must be from the 200, 300, or 400 level.
- Prior to registering for the course(s) you must file a petition to receive graduate credit. The petition must be signed by the Dean of the School in which you wish to use the credit.
- Petitions are available in the Office of Admissions and Records.

6. What to do if you INTEND TO GRADUATE this March and want to BEGIN POST-BACCALAUREATE STUDIES in the Spring Quarter:

File an Application for Admission. Please read the application carefully since the requirements differ at the post-baccalaureate level. Applications are available at the Office of Admissions and Records or the University Service Center.

RESPONSIBILITY FOR COMPLETION OF DEGREE REQUIREMENTS IS THE STUDENT'S and therefore each student must be thoroughly familiar with the procedures and information about graduation. If you have questions, consult to CSUDH Catalog or check at the Office of Admissions and Records.

DEGREE REQUIREMENTS

ARE EXPLAINED

ON PAGE 4

GENERAL INFORMATION...



ADD or DROP CLASSES DURING THE FIRST THREE WEEKS

- Complete the ADD/DROP information on the Change of Program form, using the department name (3 letters), course number (3 numbers), and section (2 numbers).
- If adding, obtain the signature of the instructor.
- Return the Change of Program form to the Late Registration area (first week) or to the Admissions and Records window (thereafter).
- Present your ID card for name and date embossing.
- Conditions for dropping a course after the third week are outlined in the current CSUDH Catalog and on the attachment provided with the Change of Program form. A student who enrolls in a course, discontinues attendance, and does not officially drop the course will automatically receive an F grade for the course.

FIRST CLASS MEETING

Students should report to the first meeting of their scheduled classes. Check this Schedule of Classes for room numbers. Each student is responsible for attendance in the courses and specific sections in which he/she has enrolled.

Students who enroll in a class but do not attend its first scheduled class meeting and do not contact the instructor beforehand may forfeit their space in the class and their place may be given to waiting students who are unable to enroll at the time of registration. **IT IS THE RESPONSIBILITY OF THE STUDENT TO OFFICIALLY DROP ANY COURSE IN WHICH HE/SHE IS ENROLLED.** Students who do not OFFICIALLY drop a course in which they have enrolled will receive an F grade for the course.

CREDIT/NO CREDIT OPTION (Undergraduates only)

Undergraduate students selecting the Credit/No Credit option must do so by the end of the third week of instruction, JANUARY 25, 1978. Credit/No Credit Cards are available from the Office of Admissions and Records or the University Service Center and must be submitted by the JANUARY 25 deadline. For additional conditions and limitations of the Credit/No Credit option, consult the current CSUDH Catalog.

EXCESS UNITS - STUDY LOAD LIMITS

For undergraduate students in good academic standing, the normal program load is the equivalent of four full courses. To this may be added activity courses having a value of one-half course or less. A student may enroll in a maximum of 20 units during the registration period. Students who wish to enroll in more than 18 units must obtain the written approval of the advisor on the Class Request Card during Registration and on the Change of Program form during the quarter. A student who wishes to enroll in more than 24 units after registration must secure the approval of one of the following individuals:

- The Dean of the School in which the student is majoring.
- The Director of the Small College for Small College students.
- The Coordinator of Liberal Studies for Liberal Studies majors.
- The Coordinator of Academic Advising.

FULL-TIME STATUS

Undergraduates are considered to be full-time students during any quarter in which they are enrolled in 12 units or more. In order to graduate in four years, however, a student must complete approximately 16 units each quarter. Graduate-level students enrolled in eight or more graduate-level (300 or 400) units are considered to be full-time.

CREDIT BY EXAMINATION

A student in residence may receive credit by examination for courses in which he/she is eligible to enroll. The student should contact the office of the appropriate department chairperson to initiate the procedure. The student may choose to receive a credit/no credit grade or a traditional letter grade for a course taken by examination according to the rules established for regular course enrollment. If the petition is approved, the examination will be scheduled within 15 days. Credit by examination will not be given for course work which an academic department deems inappropriate or impossible to evaluate as, for example, might be the case in a laboratory science course. If a student enrolls in a course and then petitions for credit by examination, he/she must discontinue attendance, officially drop the course before the third week deadline, and complete the exam within the 15-day period.

OFFICIAL WITHDRAWAL FROM THE UNIVERSITY

Students who wish to withdraw from the University are urged to consult the University Service Center prior to official withdrawal. Official withdrawal is necessary if a student leaves CSUDH at any time after registration and does not intend to complete the quarter. The forms for initiating this process may be obtained from the Office of Admissions and Records.

When official withdrawal from the University occurs before the quarterly deadline for dropping classes (the third week of instruction), there is no record of enrollment. However, if official withdrawal occurs after the third week of instruction, different procedures must be followed. Refer to the current CSUDH Catalog for those procedures. A student who does not officially withdraw will automatically receive F grades in all courses for which he/she is enrolled.

Conditions for readmission are indicated on the withdrawal form. A student who withdraws under satisfactory conditions shall be classified as a continuing student for the next quarter.

PROCEDURE FOR RETAINING CONTINUING STUDENT STATUS

a. Procedure

A student at the University may 'sit out' or miss one or two consecutive quarters of attendance and retain his or her continuing student status without filing a new application for admission. Students who choose to 'sit out' the one or two consecutive quarters will be regarded as continuing students and will receive registration information and related materials as if they were currently enrolled. This procedure will apply to students who do not attend any other institution in their absence from Dominguez Hills. A student who attends another institution would be required to submit a new application for admission and the application fee. A student who is absent for more than two quarters will also be required to submit a new application and fee.

b. Retention of Catalog Rights

A student utilizing the continuing student status procedure will retain his or her catalog rights. The student will be able to use the requirements of the catalog under which he or she was admitted or are in effect at the time of graduation.

AUDITORS

Auditors must pay the same fees that would be charged if the course were taken for credit. Enrollment as an auditor is subject to the approval of the instructor. A student registered as an auditor may be required to participate in any or all classroom activities at the discretion of the instructor. Credit for courses audited will not subsequently be granted on the basis of the audit. No record of audit appears on the student's permanent record card nor are transcripts issued for audited courses.

An enrolled student who wishes to audit a course in addition to his regular program must obtain the approval of the instructor on the Approval for Audit form available in the Office of Admissions and Records and pay the fees required as if the course was taken for credit. The approval may not be obtained before the first day of instruction. A student may not opt to audit a course after the end of the third week or change from credit to audit status after that date.

An audited course should be taken into consideration when planning a program so that the study load will not be excessive.

A student not admitted to, nor enrolled in, the University must file a Statement of Residence prior to auditing a course. A resident determination must be made so that appropriate fees may be charged. A student must then follow the procedures as outlined above.

ATTENTION NON-RESIDENT STUDENTS

If you were admitted to California State University, Dominguez Hills as a non-resident student you should be aware of the following:

- If your non-resident status changes, you are required to file a new residency form with the Admissions Office.
- The appropriate forms are available at the Admissions and Records window.
- The completed form will be reviewed and a determination made. If you are eligible for residency status, your registration packet will be changed to reflect your new status and you will be notified.

MORE General Information...

CONCURRENT ENROLLMENT

A student enrolled at the University may enroll concurrently at another institution only by filing a PETITION FOR CONCURRENT ENROLLMENT with the Office of Admissions and Records after securing written approval from his academic advisor. Permission will not be granted when the study list in the proposed combined program exceeds the units authorized at this University for full-time study.

ENROLLMENT IN CONFLICTING CLASSES

Students are NOT allowed to enroll in two classes which meet at the same time, without specific approval on the PETITION FOR PERMISSION TO REGISTER FOR COURSES WITH A TIME CONFLICT. A student found to be enrolled in conflicting courses without the form on file will be required to resolve the conflict.

CHANGE OF NAME OR ADDRESS

If you have made a change of name or address which has not been reported to the University, please come to the Office of Admissions and Records and request the CHANGE OF NAME/ADDRESS form. It is very important that the University be informed of any change so that you will receive all mailings.

USE OF THE ID CARD

The ID card provided to all students will be used in transactions with the Office of Admissions and Records, the Library, and other campus offices. Please carry the card with you. Change of Program forms will not be processed without the ID card.

VETERANS BENEFITS AND RESPONSIBILITIES

It is the responsibility of each veteran to request certification for Veterans Educational Benefits at the time of registration, if this request was not previously completed. Continuing students are normally certified for the school year, September through June, and must make arrangements for any variations, including discrepancies in the number of units reported. New students are, upon request, certified for the current quarter through the end of the school year. Please verify your certification with the veterans clerk at the veterans station during Registration.

It is also the responsibility of the veteran to report to the Office of Admissions and Records any changes of enrollment affecting his/her certification status.

STUDENT HEALTH SERVICES

With the letter of admission to the University, each student is provided information regarding requirements for use of the services offered by the Student Health Center.

USE OF SMALL COLLEGE COURSES AS ELECTIVES

University students not enrolled in the Small College may complete Small College courses as electives toward the baccalaureate degree. This policy, however, does not extend to the 60-unit General Education requirement.

TITLE IX OF THE EDUCATION AMENDMENTS OF 1972

Title IX of the Education Amendments of 1972 and the Departmental Regulation (45 CFR Part 86) promulgated thereunder prohibit discrimination on the basis of sex in the operation of most federally assisted education programs. The regulation became effective on July 21, 1975. The Affirmative Action Coordinator, Office of Faculty and Staff Affairs, has been assigned the administrative responsibility for reviewing such matters.

FAMILY EDUCATIONAL RIGHTS AND PRIVACY ACT OF 1974

All student records of the California State University and Colleges, including California State University, Dominguez Hills, are kept in accordance with the provisions of the Family Educational Rights and Privacy Act of 1974.

Students may request access to those campus records which personally identify the student; the student may challenge the accuracy of the record or the appropriateness of its retention in the campus records. Student consent is needed for the release of records covered by the Act to outside parties (e.g., prospective employers) except for those agencies entitled to access under the provisions of the Act (e.g., campus officials, other schools, federal officers, and requests in connection with the application or receipt of financial aid).

A student may request a copy of a record which the student has requested or consented to be released. Students must pay a charge for copies of records for which such a charge has been established. Copies of the full text of the Family Educational Rights and Privacy Act of 1974 are available at the Office of the Dean of the University College or the campus library. Particular questions with respect to a student's prerogatives under the Family Educational Rights and Privacy Act of 1974 should be directed to the Office of the Dean of the University College.

PRIORITY SCHEDULE FOR WINTER QUARTER 1978 REGISTRATION

PRIORITY NO.	NUMBER OF UNITS	TIME	PRIORITY NO.	NUMBER OF UNITS	TIME	PRIORITY NO.	NUMBER OF UNITS	TIME
Tuesday, January 3			Tuesday, January 3, Continued			Wednesday, January 4, Continued		
1	Handicapped	9:00	27	160.0 - 161.0	3:30	58	105.5 - 108.0	12:00
2	Grads 64 & above	9:15	28	158.5 - 159.5	3:45	59	105.0	12:15
3	Grads 51.0 - 63.5	9:30	29	157.0 - 158.0	4:00	60	103.0 - 104.5	12:30
4	Grads 42.0 - 50.5	9:45	30	155.5 - 156.5	4:15	61	100.5 - 102.5	12:45
5	Grads 36.0 - 41.5	10:00	31	154.0 - 155.0	4:30	62	98.5 - 100.0	1:00
6	Grads 30.0 - 35.5		32	152.5 - 153.5	4:45	63	97.0 - 98.0	1:15
	U.G. 235 & above	10:15	33	151.0 - 152.0	5:00	64	94.5 - 96.5	1:30
7	Grads 25.0 - 29.5		34	149.5 - 150.5	5:15	65	92.0 - 94.0	1:45
	U.G. 222.0 - 234.5	10:30	35	148.0 - 149.0	5:30	66	88.5 - 91.5	2:00
8	Grads 20.0 - 24.5		36	146.0 - 147.5	5:45	67	81.5 - 88.0	2:15
	U.G. 208.0 - 221.5	10:45	37	144.5 - 145.5	6:00	68	79.5 - 84.0	2:30
9	Grads 16.0 - 19.5		38	142.5 - 144.0	6:15	69	74.5 - 79.0	2:45
	U.G. 202.0 - 207.5	11:00	39	141.0 - 142.0	6:30	70	67.5 - 74.0	3:00
10	Grads 12.0 - 15.5		40	139.0 - 140.5	6:45	71	63.5 - 67.0	3:15
	U.G. 196.0 - 201.5	11:15	41	137.0 - 138.5	7:00	72	59.5 - 63.0	3:30
11	Grads 8.0 - 11.5		42	135.0 - 136.5	7:15	73	54.5 - 59.0	3:45
	U.G. 193.0 - 195.5	11:30	43	133.0 - 134.5	7:30	74	50.0 - 54.0	4:00
12	Grads 4.0 - 7.5					75	43.5 - 49.5	4:15
	U.G. 190.0 - 192.5	11:45	Wednesday, January 4			76	31.0 - 42.5	4:30
13	Grads 1.0 - 3.5		44	131.0 - 132.5	8:30	77	18.0 - 30.5	4:45
	U.G. 187.5 - 189.5	12:00	45	129.5 - 130.5	8:45	78	16.0 - 17.5	5:00
14	Grads 0		46	128.0 - 129.0	9:00	79	12.5 - 16.0	5:15
	U.G. 185.5 - 187.0	12:15	47	126.0 - 127.5	9:15	80	4.5 - 12.0	5:30
15	Grads 0		48	124.5 - 125.5	9:30	81	0.0 - 4.0	5:45
	U.G. 182.5 - 185.0	12:30	49	122.5 - 124.0	9:45			
16	181.0 - 182.0	12:45	50	121.0 - 122.0	10:00			
17	179.0 - 180.5	1:00	51	119.0 - 120.5	10:15			
18	176.5 - 178.5	1:15	52	117.5 - 118.5	10:30			
19	174.5 - 176.0	1:30	53	116.5 - 117.0	10:45			
20	172.5 - 174.0	1:45	54	114.5 - 116.0	11:00			
21	170.0 - 172.0	2:00	55	113.0 - 114.0	11:15			
22	168.0 - 169.5	2:15	56	111.0 - 112.5	11:30			
23	166.0 - 167.5	2:30	57	108.5 - 110.5	11:45			
24	164.5 - 165.5	2:45						
25	163.0 - 164.0	3:00						
26	161.5 - 162.5	3:15						

1 - 81
6:00 - 7:30
All students who did not register during priorities shown above



FEES and



refunds ...

TUITION IS NOT CHARGED TO LEGAL RESIDENTS OF CALIFORNIA.

All students pay the regular fees shown below. Auditors pay the same fee as students registering for credit. All fees are subject to change by the Trustees of the California State Universities and Colleges.

Fees for each quarter are part of the registration and payable at the time of registration. No individuals will be admitted to class prior to payment of registration fees.

Fees

(payable at Registration)

	1-6 units	7+ units
STUDENT SERVICES FEE	\$ 38.00	\$ 48
STUDENT ACTIVITY FEE	3.50	5
STUDENT CENTER FEE	3.50	5
FACILITIES FEE	2.00	2
IDENTIFICATION CARD (payable one time only)	(2.00)	(2)
TOTAL	\$ 47-49	\$ 60-62

Non-Resident Tuition Fee (in addition to the other Registration fees)

U.S. Citizens		
Per unit or fraction thereof—less than 15 units.....		35.00
Maximum charge—15 units or more		525.00
Per academic year.....		1575.00
Foreign-Visa Students (Students who are citizens and residents of a foreign country)		
Per unit or fraction thereof		35.00
Maximum charge—15 units or more		525.00
Per academic year.....		1575.00

Other Fees

Materials fees (of \$5 or \$10) are charged for certain classes in Art, Music, and Physical Education. The classes are indicated, and footnoted, in the respective baccalaureate course offerings.

Application Fee to the University	20.00
Late Registration (payable the day instruction begins).....	5.00
Failure to meet administratively required time limit or appointment	2.00
Check returned for any cause	5.00
Items lost or broken.....	Cost
Transcript of Record (per copy)	1.00
Library fines—A detailed list of library overdue fines is posted at the entrance to the library.	
Lost books and other library items	Replacement cost + posted service charge.
Diploma fee.....	4.00

Parking Fees

All students	10.00
Alternative vehicle (evidence of vehicle ownership must be presented)	2.00
Two-wheeled motorized vehicles	2.50
Car pool permit	10.00
Annual permit (Summer period; Fall, Wtr., Spr., Quarters)	40.00
Annual alternate permit	8.00
Summer Session (Six Week)	6.00
(Four Weeks)	4.00

After REGISTRATION, fees are payable at the CASHIER (SC B-135) from 9-7 M-Th and 9-4 Fridays.

FEES can be paid by

CASH
CHECK
MONEY ORDER
CALIFORNIA BANKAMERICARD or
VISA CREDIT CARD

STUDENT FEE TALLY	
Registration Fees.....	\$ _____
Parking Fees.....	\$ _____
(Non-Resident Tuition Fees)	\$ _____
Other Fees	\$ _____
Books (approximate cost)	\$ _____
TOTAL (approximate).....	\$ _____

Refund Fee

Refunds are not automatic. Applications for fee refunds are obtained from Admissions and Records or the Cashier, and must be filed in the Office of Admissions and Records within the time limits specified. Applications received by the Director of Records and Registration on or before the first day of instruction of each quarter are considered as having an effective date of the first day of instruction of that quarter.

Student Services Fee

To be eligible for partial refund, a student who is withdrawing from the University or changing fee categories must file a refund petition with the Director of Records and Registration not later than 14 calendar days after the first day of instruction. (See REFUND DEADLINES on this page.) \$5.00 will be retained by the University to cover the cost of registration.

REFUND DEADLINES

The last day for full or partial refunds of the

STUDENT SERVICES FEE		Jan. 18
NON-RESIDENT TUITION FEE	100%	Jan. 11
	75%	Jan. 18
	50%	Jan. 25
	25%	Feb. 1
PARKING FEE	66%	Jan. 29
	33%	Feb. 19

Installment Payment of Non-Resident Tuition

Effective January 1, 1976, a non-resident student who is a citizen and resident of a foreign country and not a citizen of the United States may pay the required non-resident tuition fee on an installment basis. This is limited to two equal payments established at the time of registration.

A 10% non-refundable service charge will be added to each installment payment.

Payments are made to the University Cashier. Failure to make an installment payment on schedule will incur a penalty fee. Unless the installment and penalty fee are paid within three additional days after the deadline, registration will be cancelled.

Non-Resident Tuition Fee

Total or partial refunds of this fee can be obtained if a refund petition is filed with the Director of Records and Registration on or before the dates listed on the REFUND DEADLINES chart on this page.

Parking Fee

Petitions for refund of the Parking Fee must be filed with the Public Safety Office, SC A-122. (See REFUND DEADLINES on this page.) Consult with the University Business Office for further information.

Penalty Fee

Penalty fees (unless collected in error) and Late Registration fees are not refundable.

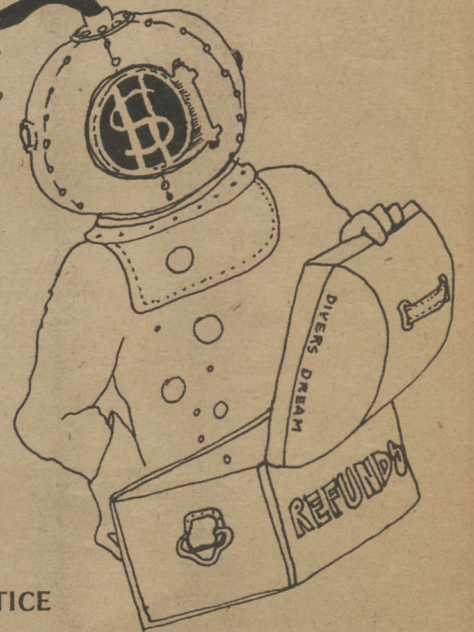

FINANCIAL AID NOTICE

The University has now developed a procedure to allow students on financial aid to register by using a voucher. Students who have been awarded one of the following sources of aid are eligible for a fee voucher: BEOG, SEOG, NDSL, EOP, and any special scholarship where the funds are sent to the University. Students who wish to use the voucher should call the Financial Aid Office (515-3647) or stop in to request a voucher before December 16. Students who request a voucher by that date will receive the balance of their scheduled award after they register. Students who plan to pay their fees by cash or check may pick up their financial aid check after they register.

Activities at CSUDH this WINTER...

WINTER STUDENT ASSOCIATION ACTIVITIES

The SA&CP Commission of the Student Association will sponsor the following Winter Quarter events:

MOVIES	DATE	TIME
Greasers Palace	Feb. 1	12-2/6-8
Idi Amin Dada	Feb. 13	12-2/6-8
Harlan County	March 1	12-2/6-8

SPEAKERS	DATE	TIME
Becthel Company (Enviro)	Jan. 16 & 18	*
Black History Week Speaker	Feb. *	*

DANCE	DATE	TIME
	Jan. 13	9 p.m.-1 a.m.

CONCERT	DATE	TIME
	Jan. 25	*

* Please check for the exact times and locations. Most Student Association events are presented without charge to CSUDH students.

WINTER ON-CAMPUS JOB INTERVIEWS

Students are required to submit resumes and sign up in advance for an on-campus interview. Additional interviews will be scheduled in February. For a complete list, contact the STUDENT DEVELOPMENT OFFICE (SC C-128) for further information and to sign up for the interviews.

DATE	COMPANY	POSITION
Jan. 24	Denny's	Accountants, Programmers, Technical Writers
Jan. 25	Alexander Grant	Auditors
Jan. 26	Investor's Diversified Service	Registered Representative
Jan. 30	Space & Missiles Systems Organization	Budget Analyst, Programmer Analyst, Resource Analyst, Contract Negotiator
Jan. 31	Arthur Andersen & Co.	Accountants
Feb. 1	J.C. Penney	Merchandising Management Trainee
Feb. 2	ITT	Financial Service Representatives
Feb. 6	Pfizer	Pharmaceutical Sales Representatives
Feb. 7	Bank of America	Management Trainees
Feb. 8	United California Bank	Management Trainees
Feb. 9	Bullocks	Executive Trainees
Feb. 13	May Company	Executive Trainees
Feb. 15	Goodyear Tire and Rubber Co.	Retail Management Trainees
Feb. 22	Sears, Roebuck & Co.	Retail Management Trainees
Feb. 28	IBM	Marketing Representatives, Sales Representatives, Systems Engineers
March 1	Burroughs Corp.	Management Marketing Trainees
March 3	Security Pacific Bank	Management Trainees

WINTER TESTING SCHEDULE

TEST	REGISTRATION DEADLINE	TEST DATE	PURPOSE
GMAT Graduate Management Admissions Test	Jan. 6	Jan. 28	Graduate Admissions
GRE Graduate Records Examination	Dec. 9	Jan. 14	Graduate Admissions
NTE National Teachers Examination	Jan. 26	Feb. 18	Graduate Admissions
Doppelt Mathematical Reasoning Test	By appointment only		Graduate Admissions
Miller Analogies Test	By appointment only		Graduate Admissions
ACT American College Testing Program	Jan. 13 March 3	Feb. 11 April 1	Undergraduate Admissions
ACT - (Residual)	March 21	March 22	Undergraduate Admissions
CLEP College Level Examination Program	Jan. 27	Feb. 16	College Credit through Examination
CSUC English Equivalency Examination	March	April	College Credit through Examination

WINTER BASKETBALL SCHEDULE

DATE	OPPONENT	TIME
Jan. 28	Westmont College *	8:00 p.m.
Feb. 3	California Lutheran *	8:00 p.m.
Feb. 7	Ambassador College *	8:00 p.m.
Feb. 10	L.A. Baptist College *	8:00 p.m.
Feb. 17	Biola College *	8:00 p.m.
Feb. 25	Fresno Pacific College *	8:00 p.m.

Basketball Coach: David Yanai

* Conference games
February Home Dates are Tentative

Home games are played at El Camino College,
16007 Crenshaw Blvd., Torrance

WINTER BASEBALL SCHEDULE (Home Games)

Feb. 11	Southern California College *	12:00 DH
Feb. 15	CSU, Fullerton	2:30 p.m.
Feb. 18	California Baptist *	12:00 DH
Feb. 21	CSU, Long Beach	2:30 p.m.
Feb. 22	Chapman College	2:30 p.m.
Feb. 24	UC, Riverside	2:30 p.m.
March 6	CSU, Los Angeles	2:30 p.m.
March 7	Whittier College	2:30 p.m.
March 21	Redlands University	2:30 p.m.
March 27	UC, Irvine	2:30 p.m.
March 28	U.S. International University *	12:00 DH

Baseball Coach: Robert L. Bafia
Assistant Coach: Gary Main

* Conference games
DH doubleheader

Home games are played on the campus field

WINTER WOMEN'S BASKETBALL SCHEDULE

(Home Games)

Jan. 13	UC, San Diego	6:00 p.m.
Jan. 17	CSU, Northridge (JV)	TBA
Feb. 7	UC, Riverside *	TBA
Feb. 21	Biola College *	TBA
Feb. 25	Chapman College	6:00 p.m.

Women's Basketball Coach: Myra Miyasato

* Conference games
TBA To be arranged

Home games are played at El Camino College,
16007 Crenshaw Blvd., Torrance

WINTER TENNIS SCHEDULE (Home Matches)

Jan. 31	CSU, Northridge	2:00 p.m.
Feb. 7	CSU, Los Angeles	2:00 p.m.
Feb. 21	Biola College	2:00 p.m.
March 4	Pomona-Pitzer Colleges	2:00 p.m.
March 14	Idaho State University	2:00 p.m.

Tennis Coach: Michael M. Ego

Home matches are played at the campus courts



OFFICES AND HOURS...

DEPARTMENT	LOCATION	PHONE	MONDAY	TUESDAY	WEDNESDAY	THURSDAY	FRIDAY	SATURDAY
Admissions & Records (1/3/78 - 1/26/78)	SC J103	3605		8:00-5:00	8:00-5:00	8:00-5:00	8:00-5:00	
Remainder of Quarter			8:00-5:00	5:00-8:00	5:00-8:00	5:00-8:00		
Afro-American Studies	SBS B227	3441	8:30-12:00	8:30-12:00	8:30-12:00	8:30-12:00	8:30-12:00	
Alumni Affairs	ERC C528	3788	1:00-5:00	1:00-5:00	1:00-5:00	1:00-5:00	1:00-5:00	
American Studies	HFA E315	3322	8:30-5:00	8:30-5:00	8:30-5:00	8:30-5:00	8:30-5:00	
Anthropology	SBS G222	3443	8:00-5:00	8:00-5:00	8:00-5:00	8:00-5:00	8:00-5:00	
Art	SBS G222	3443	5:00-6:00	5:00-6:00	5:00-6:00	5:00-6:00		
Audio-Visual	HFA A111	3321	8:30-12:00	8:30-12:00	8:30-12:00	8:30-12:00	8:30-12:00	
	ERC C108	3834	1:00-2:00	1:00-2:00	1:00-2:00	1:00-2:00		
Behavioral Science (U.G.)	HFA A111	3321	8:00-5:00	8:00-5:00	8:00-5:00	8:00-5:00	8:00-5:00	
	ERC C108	3834	8:00-5:00	8:00-5:00	8:00-5:00	8:00-5:00	8:00-5:00	9:00-12:00
Behavioral Science (U.G.)	SBS G222	3443	5:00-10:00	5:00-10:00	5:00-10:00	5:00-10:00		
Behavioral Science (Grad)	SBS G222	3443	8:30-12:00	8:30-12:00	8:30-12:00	8:30-12:00	8:30-12:00	
Biological Science (U.G.)	SBS B231	3435	1:00-2:00	1:00-2:00	1:00-2:00	1:00-2:00	1:00-2:00	
Biological Science (Grad)	SBS B231	3435	10:30-5:00	10:30-5:00	10:30-5:00	10:30-5:00		
Bookstore (1/3/78-1/7/78)	NSM A124	3381	5:00-8:00	5:00-8:00	5:00-8:00	5:00-8:00		
	NSM A120	3390	8:00-12:00	8:00-12:00	8:00-12:00	8:00-12:00	8:00-12:00	
	SC F130	3789	1:00-5:00	1:00-5:00	1:00-5:00	1:00-5:00	1:00-5:00	
				8:30-5:00	8:30-5:00	8:30-5:00	8:30-5:00	9:00-2:00
				5:00-8:00	5:00-8:00	5:00-8:30		
			8:30-5:00	8:30-5:00	8:30-5:00	8:30-5:00	8:30-4:00	9:00-2:00
			5:00-8:30	5:00-8:30	5:00-8:30	5:00-8:30		
			8:30-5:00	8:30-5:00	8:30-5:00	8:30-5:00	8:30-4:00	
			5:00-8:00	5:00-8:00	5:00-8:00	5:00-8:00		
Remainder of Quarter			8:30-5:00	8:30-5:00	8:30-5:00	8:30-5:00	8:30-4:00	
			5:00-7:30	5:00-7:30	5:00-7:30	5:00-7:30		
Business Administration								
Accounting/Law/ Data Processing	SBS D225	3556	8:00-5:00	8:00-5:00	8:00-5:00	8:00-5:00	8:00-5:00	
Finance/Real Estate	SBS B206	3557	8:00-5:00	8:00-5:00	8:00-5:00	8:00-5:00	8:00-5:00	
Management/Marketing	SBS D221	3551	8:00-5:00	8:00-5:00	8:00-5:00	8:00-5:00	8:00-5:00	
M.B.A.	SBS B206	3465	8:00-5:00	8:00-5:00	8:00-5:00	8:00-5:00	8:00-5:00	
			5:00-6:00	5:00-6:00	5:00-6:00	5:00-6:00		
Cafeteria	Cafeteria	3814	7:30-5:00	7:30-5:00	7:30-5:00	7:30-5:00	7:30-3:00	
			5:00-8:00	5:00-8:00	5:00-8:00	5:00-8:00		
Cashier (1/3/78-1/26/78)	SC E135	3812		9:00-5:00	9:00-5:00	9:00-5:00	9:00-4:00	
				5:00-8:00	5:00-8:00	5:00-8:00		
Remainder of Quarter			9:00-5:00	9:00-5:00	9:00-5:00	9:00-5:00	9:00-4:00	
			5:00-7:00	5:00-7:00	5:00-7:00	5:00-7:00		
Chemistry	NSM D331	3376	8:00-12:00	8:00-12:00	8:00-12:00	8:00-12:00	8:00-12:00	
			1:00-5:00	1:00-5:00	1:00-5:00	1:00-5:00	1:00-5:00	
Communications	HFA E309	3313	1:00-5:00	1:00-5:00	1:00-5:00	1:00-5:00	1:00-5:00	
Earth & Marine Science	NSM B312	3405	8:00-12:00	8:00-12:00	8:00-12:00	8:00-12:00	8:00-12:00	
			1:00-5:00	1:00-5:00	1:00-5:00	1:00-5:00	1:00-5:00	
East Asian/Asian-American	ERC A218A	3716	7:30-4:30	7:30-4:30	3:00-5:00	7:30-4:30	7:30-4:30	
					5:00-9:30			
Economics	SBS D211	3446	8:00-12:00	8:00-12:00	8:00-12:00	8:00-12:00	8:00-12:00	
			1:00-5:00	1:00-5:00	1:00-5:00	1:00-5:00	1:00-5:00	
Education (1/3/78-1/26/78)	HFA C316	3510	8:00-5:00	8:00-5:00	8:00-5:00	8:00-5:00	8:00-5:00	
			5:00-6:00	5:00-6:00	5:00-6:00	5:00-6:00	5:00-6:00	
Remainder of Quarter			8:00-5:30	8:00-5:30	8:00-5:30	8:00-5:30	8:00-5:30	
English	HFA E315	3322	8:00-5:00	8:00-5:00	8:00-5:00	8:00-5:00	8:00-5:00	
			5:00-6:00	5:00-6:00	5:00-6:00	5:00-6:00		
Environmental Studies	SBS A214	3437	8:00-2:00	8:00-2:00	8:00-2:00	8:00-2:00	8:00-2:00	
E.O.P.	SC C138	3633	8:00-5:00	8:00-5:00	8:00-5:00	8:00-5:00	8:00-5:00	
			5:00-7:00	5:00-7:00	5:00-7:00			
E.P.I.C.	NSM B224	3735	10:00-12:00	10:00-12:00				
Evening Administrator	SC A130	3696	12:00-5:00	12:00-5:00	12:00-5:00	12:00-5:00		
			5:00-10:00	5:00-10:00	5:00-10:00	5:00-10:00		
Experiential Education	SC K144	3325	8:00-5:00	8:00-5:00	8:00-5:00	8:00-5:00	8:00-5:00	
			5:00-6:00	5:00-6:00	5:00-6:00	5:00-6:00		
Extended Programs	SC B145	3741	8:00-5:00	8:00-5:00	8:00-5:00	8:00-5:00	8:00-5:00	
External Degree (Business)	SBS B206	3351	8:00-5:00	8:00-5:00	8:00-5:00	8:00-5:00	8:00-5:00	
			5:00-6:00	5:00-6:00	5:00-6:00	5:00-6:00		
External Degree (Humanities)	HFA A344	3743	8:00-5:00	8:00-5:00	8:00-5:00	8:00-5:00	8:00-5:00	
Financial Aid	SC C144	3647						
			8:00-5:00	8:00-5:00	8:00-5:00	8:00-5:00	8:00-5:00	
			5:00-8:00	5:00-8:00	5:00-8:00	5:00-8:00		
Remainder of Quarter			8:00-5:00	8:00-5:00	8:00-5:00	8:00-5:00	8:00-5:00	
			5:00-6:30	5:00-6:30	5:00-6:30	5:00-6:30		
French	HFA A338	3315	8:00-5:00	8:00-5:00	8:00-5:00	8:00-5:00	8:00-5:00	
Geography	SBS A214	3437	8:00-2:00	8:00-2:00	8:00-2:00	8:00-2:00	8:00-2:00	
Graduate Studies	ERC D514	3756	8:00-5:00	8:00-5:00	8:00-5:00	8:00-5:00	8:00-5:00	
Handicapped Services	SC A130	3696	8:00-5:00	8:00-5:00	10:00-5:00	8:00-5:00	8:00-5:00	
					5:00-7:00			

DEPARTMENT	LOCATION	PHONE	MONDAY	TUESDAY	WEDNESDAY	THURSDAY	FRIDAY	SATURDAY
Health Science	SHC A141	3818	12:00-3:30	12:00-3:30	12:00-3:30	12:00-3:30	12:00-3:30	
History	SBS A206	3448	8:30-12:00 1:00-5:00	8:30-12:00 1:00-5:00	8:30-12:00 1:00-5:00	8:30-12:00 1:00-5:00	8:30-12:00 9:00-5:00	
Human Services	SBS A234	3641	8:00-5:00	8:00-5:00	8:00-5:00	8:00-5:00 5:00-8:00	8:00-12:00	
Humanities & Fine Arts (1/3/78-1/6/78)	HFA E303	3317	8:00-5:00	8:00-5:00	8:00-5:00	8:00-5:00	8:00-5:00	
Remainder of Quarter			5:00-8:00	5:00-8:00	5:00-8:00	5:00-8:00	5:00-8:00	
Industrial Management	SBS D224	3582	8:00-5:00	8:00-5:00	8:00-5:00	8:00-5:00	8:00-5:00	
Information Science	NSM B206	3591	8:00-12:00 1:00-5:00	8:00-12:00 1:00-5:00	8:00-12:00 1:00-5:00	8:00-12:00 1:00-5:00	8:00-12:00 1:00-5:00	
Japanese	HFA A338	3315	8:00-5:00	8:00-5:00	8:00-5:00	8:00-5:00	8:00-5:00	
Labor Studies	SBS B224	3455	11:30-4:30	11:30-4:30	11:30-4:30	11:30-4:30	11:30-4:30	
Language Learning Center	HFA A308	3637	8:00-5:00	8:00-5:00	8:00-5:00	8:00-5:00	8:00-5:00	
Latin American Studies	HFA A338	3315	8:00-5:00	8:00-5:00	8:00-5:00	8:00-5:00	8:00-5:00	
Liberal Studies	SC A130	3696	8:30-11:30	8:30-11:30	8:30-11:30	8:30-11:30	8:30-11:30	
Library	ERC	3714	8:00-5:00	8:00-5:00	8:00-5:00	8:00-5:00	8:00-5:00	9:00-5:00
Linguistics	HFA E315	3322	5:00-10:00 8:00-5:00	5:00-10:00 8:00-5:00	5:00-10:00 8:00-5:00	5:00-10:00 8:00-5:00	5:00-10:00 8:00-5:00	
Lost & Found	SC A122	3696	24 hours a day					
School of Management	SBS A226	3548	8:00-5:00	8:00-5:00	8:00-5:00	8:00-5:00	8:00-5:00	
Evening Secretary	SBS 217	3561	5:00-6:00	5:00-6:00	5:00-6:00	5:00-6:00	5:00-6:00	
Mathematics	NSM A132	3378	4:00-5:00	4:00-5:00	4:00-5:00	4:00-5:00	9:00-1:00	
Medical Technology	NSM C101	3748	8:00-12:00	8:00-12:00	8:00-12:00	8:00-12:00	8:00-12:00	
Mexican American Studies	HFA A340	3326	8:00-12:00	8:00-12:00	8:00-12:00	8:00-12:00	8:00-12:00	
Music	HFA E309	3543	1:00-5:00	1:00-5:00	1:00-5:00	1:00-5:00	1:00-5:00	
Natural Science & Math. (1/3/78-1/6/78)	NSM A115	3373	9:00-5:00	9:00-3:00	9:00-5:00	9:00-3:00	9:00-5:00	
Remainder of Quarter			8:00-5:00	8:00-5:00	8:00-5:00	8:00-5:00	8:00-5:00	
Nature of Science	NSM C323	3388	5:00-8:00	5:00-8:00	5:00-8:00	5:00-8:00	5:00-8:00	
Notary Public	SC C128	3625	8:00-12:00	8:00-12:00	8:00-12:00	8:00-12:00	8:00-12:00	
Notary Public	SC A130	3696	1:00-5:00	1:00-5:00	1:00-5:00	1:00-5:00	1:00-5:00	
Paralegal Studies	SBS B234	3431	5:00-10:00	5:00-10:00	5:00-10:00	5:00-10:00	5:00-10:00	
Philosophy	HFA B331	3328	8:30-4:30	8:30-4:30	8:30-4:30	8:30-4:30	8:30-4:30	
Physics	NSM D225	3591	8:00-5:00	8:00-5:00	8:00-5:00	8:00-5:00	8:00-5:00	
Physical Education	FH C003	3761	8:00-12:00	8:00-12:00	8:00-12:00	8:00-12:00	8:00-12:00	
Plant Operations	P.O.	3804	1:00-5:00	1:00-5:00	1:00-5:00	1:00-5:00	1:00-5:00	
Police (see Public Safety)			8:00-5:00	8:00-5:00	8:00-5:00	8:00-5:00	8:00-5:00	
Political Science	SBS G226	3434	7:30-5:00	7:30-5:00	7:30-5:00	7:30-5:00	7:30-5:00	
President	Cafeteria	3301	8:00-4:30	8:00-4:30	8:00-4:30	8:00-4:30	8:00-4:30	
Psychology (U.G. & Grad)	SBS A236	3427	11:30-12:00 5:00-5:30					
Public Admin. (U.G. & Grad)	NSM A143	3444	7:30-5:00	7:30-5:00	7:30-5:00	7:30-5:00	7:30-5:00	
Public Safety	SC A122	3639	5:00-6:00	5:00-6:00	5:00-8:00			
Religious Studies	ERC A103	3636	8:00-5:00	8:00-5:00	8:00-5:00	8:00-5:00	8:00-5:00	
Skills & Assessments	ERC A103	3636	8:00-5:00	8:00-5:00	8:00-5:00	8:00-5:00	8:00-4:00	9:00-12:00
Small College	SC E173	3649	5:00-8:00	5:00-8:00	5:00-8:00	5:00-8:00	5:00-8:00	
Social & Behavioral Science	SBS E206	3429	8:00-5:00	8:00-5:00	8:00-5:00	8:00-5:00	8:00-5:00	
Evening Secretary	SBS B218	3440	8:00-5:00	8:00-5:00	8:00-5:00	8:00-5:00	8:00-5:00	
Spanish	HFA A338	3315	9:00-5:00	9:00-5:00	9:00-5:00	9:00-5:00	9:00-5:00	
Sociology	SBS B234	3431	8:30-12:00	8:30-12:00	8:30-12:00	8:30-12:00	8:30-12:00	
Student Association	Casa	3686	1:00-5:00	1:00-5:00	1:00-5:00	1:00-5:00	1:00-5:00	
Student Development	Dominguez		9:00-12:00	9:00-12:00	9:00-12:00	9:00-12:00	9:00-12:00	
Student Activities	SC C128		1:00-5:00	1:00-5:00	1:00-5:00	1:00-5:00	1:00-5:00	
Planning & Placement		3627	8:00-5:00	8:00-5:00	8:00-5:00	8:00-5:00	8:00-5:00	
Personal Counseling		3625	8:00-5:00	8:00-5:00	8:00-5:00	8:00-5:00	8:00-5:00	
Student Health Center	SHC A145	3629	(evenings by appointment only)					
Counseling			8:00-5:00	8:00-5:00	8:00-5:00	8:00-5:00	8:00-5:00	
Health Services			8:00-5:00	8:00-5:00	8:00-5:00	8:00-5:00	8:00-5:00	
Health Science Degree	(& by appointment)		5:00-7:00	5:00-7:00	5:00-7:00	5:00-7:00	5:00-7:00	
Student Newspaper	ERC A130	3687	12:00-3:30	12:00-3:30	12:00-3:30	12:00-3:30	12:00-3:30	
Summer Sessions	SC N104	3746	9:00-5:00	9:00-5:00	9:00-5:00	9:00-5:00	9:00-5:00	
Theatre Arts	TAB A101	3588	5:00-6:00	5:00-6:00	5:00-6:00	5:00-6:00	5:00-6:00	
20th Century Thought	HFA A331	3329	8:00-5:00	8:00-5:00	8:00-5:00	8:00-5:00	8:00-5:00	
University Service Center	SC A130	3696	8:30-5:00	8:30-5:00	8:30-5:00	8:30-5:00	8:30-5:00	
Urban Studies	SBS A214	3437	5:00-10:00	5:00-10:00	5:00-10:00	5:00-10:00	5:00-10:00	
Veterans Affairs	SC C138	3643	8:00-2:00	8:00-2:00	8:00-2:00	8:00-2:00	8:00-2:00	
			9:00-5:00	9:00-5:00	9:00-5:00	9:00-5:00	8:00-5:00	
			5:00-8:00	5:00-8:00	5:00-8:00	5:00-8:00	5:00-8:00	

DEPARTMENT AND NUMBER SEC.	TITLE	INSTRUCTOR	FOOT-NOTES	DAYS	HOURS	UNIT	BLDG/ROOM
----------------------------	-------	------------	------------	------	-------	------	-----------

AFRO-AMERICAN STUDIES

AAS 290 01	SEMINAR IN AFRO-AMERICAN	P GOPAUL	62	M W	12:00 - 1:40PM	4.0	SBS A104
------------	--------------------------	----------	----	-----	----------------	-----	----------

AFRO-AMERICAN STUDIES CLASSES TO BE OFFERED IN THE SPRING BUT NOT NECESSARILY AT THE SAME TIME: AAF 290

AMERICAN STUDIES

AMS 297 01	DIRECTED RESEARCH		61	TBA	TBA	4.0	TBA
------------	-------------------	--	----	-----	-----	-----	-----

AMERICAN STUDIES CLASSES TO BE OFFERED IN THE SPRING BUT NOT NECESSARILY AT THE SAME TIME: AMS 297

ANTHROPOLOGY

ANT 100 01	BASIC STUDIES: CULTURE	S ORELLANA		M W F	10:40 - 11:50	4.0	SBS A044
ANT 100 02	BASIC STUDIES: CULTURE	T LAYTON		M W	8:00 - 9:40PM	4.0	SBS A044
ANT 210 01	PSYCHOLOGICAL ANTHRO	K KUYKENDALL		T TH	6:00 - 7:40PM	4.0	SBS A044
ANT 212 01	LANGUAGE AND CULTURE	J FENTON		M W F	8:00 - 9:10	4.0	SBS A044
ANT 215 01	MAGIC RELIGION WITCHCRAFT	K KUYKENDALL		T TH	8:00 - 9:40PM	4.0	SBS A044
ANT 230 01	PEOPLES OF THE NEW WORLD NORTH AMERICAN INDIANS	J FENTON		T TH	8:00 - 9:40	4.0	SBS A044
ANT 231 01	PEOPLES OF THE OLD WORLD EAST ASIA	K KUYKENDALL		T TH	2:00 - 3:40PM	4.0	SBS A044
ANT 241 01	FOLKLORE	P POPE		T TH	10:00 - 11:40	4.0	SBS A044
ANT 244 01	AGING IN CROSS-CULT PERSP			M W	4:00 - 5:40PM	4.0	SBS A044
ANT 251 01	NEW WORLD PREHISTORY	T LAYTON		M W	6:00 - 7:40PM	4.0	SBS A044
ANT 260 01	HUMAN EVOLUTION			M W F	9:20 - 10:30	4.0	SBS A044
ANT 262 01	PRIMATE SOCIAL BEHAVIOR			M W	12:00 - 1:40PM	4.0	SBS A044
ANT 288 01	ANTHRO THEORIES OF BEHAV	P POPE		T TH	12:00 - 1:40PM	4.0	SBS A044
ANT 292 01	SPECIAL TOPICS IN ANTHRO FIELD ARCHAEOLOGY	T LAYTON		S	8:30 - 12:10	4.0	SBS A044
ANT 298 01	INDEPENDENT STUDY		65	TBA	TBA	2.0	TBA
ANT 298 02	INDEPENDENT STUDY		65	TBA	TBA	4.0	TBA
ANT 298 03	INDEPENDENT STUDY		65	TBA	TBA	4.0	TBA

ANTHROPOLOGY CLASSES TO BE OFFERED IN THE SPRING BUT NOT NECESSARILY AT THE SAME TIME: ANT 100,111,112,210,212,215,240,241, 245,262,275,288,291,292,298

ART

ART 101 01	INTRO TO WESTERN ART I	N NEUERBURG		M W	2:00 - 3:40PM	4.0	HFA A228
ART 102 01	INTRO TO WESTERN ART II	A HARSHMAN		T TH	12:00 - 1:40PM	4.0	HFA A228
ART 102 02	INTRO TO WESTERN ART II	D HINKEY		T TH	6:00 - 7:40PM	4.0	HFA A228
ART 103 01	INTRO TO ARTS OF ASIA	N LARINDE		T TH	10:00 - 11:40	4.0	HFA A228
ART 150 01	CERAMICS I	J HOPKINS	69	M W	4:00 - 6:30PM	3.0	HFA A118
ART 165 01	GRAPHICS MEDIA	E POSENTHAL	69	M W	9:20 - 11:50	3.0	HFA A115
ART 172 01	ART STRUCTURE III	B BAKER		M W	12:00 - 2:30PM	3.0	HFA C104
ART 190 01	SCULPTURE I	J GODERS		T TH	12:00 - 2:30PM	3.0	HFA D103
ART 211 01	ART OF ROME	N NEUERBURG		M W F	10:40 - 11:50	4.0	HFA A224
ART 220 01	ITALIAN RENAISSANCE ART	A HARSHMAN		T TH	10:00 - 11:40	4.0	HFA A224
ART 231 01	TWENTIETH CENTURY ART	N LARINDE		T TH	2:00 - 3:40PM	4.0	HFA A224
ART 235 01	ASIAN ARTS II:CHINA & KOR	N LARINDE		T TH	12:00 - 1:40PM	4.0	HFA A224
+ART 240 01	CAREER MGMT FOR THE ARTST	G HIRSCH		M W	6:40 - 8:20PM	4.0	HFA A224
+ART 245 01	LETTERING AND TYPOGRAPHY	T TAYLOR		M W	6:40 - 9:10PM	3.0	HFA C104
+ART 247 01	ILLUSTRATION DRAWING	B BAKER		T TH	9:20 - 11:50	3.0	HFA C104
+ART 248 01	PENDERING TECHNIQUES	B BAKER	11	T TH	12:00 - 2:30PM	3.0	HFA C104
ART 260 01	LATIN-AMERICAN ART	N NEUERBURG		M W F	9:20 - 10:30	4.0	HFA A224
ART 261 01	CERAMICS II	J HOPKINS	69	M W	6:40 - 9:10PM	3.0	HFA A118
+ART 271 01	DRAWING I	G WHITE		T TH	9:20 - 11:50	3.0	HFA C103
+ART 274 01	LIFE DRAWING II	G WHITE	69	T TH	12:00 - 2:30PM	3.0	HFA C103

11 PLUS ADDITIONAL TIME TO BE ARRANGED, INCLUDING (IN SOME CASES) SATURDAYS AND SUNDAYS.

61 CONSENT OF INSTRUCTOR REQUIRED.

62 SENIOR STANDING AND CONSENT OF INSTRUCTOR REQUIRED.

65 DEPARTMENTAL/INTERDEPARTMENTAL APPROVAL AND CONSENT OF INSTRUCTOR REQUIRED.

69 MATERIALS/MODELS FEE: \$5.00.

+ SEE COLLEGE CATALOG FOR COURSE PREREQUISITE(S).

DEPARTMENT AND NUMBER SEC.	TITLE	INSTRUCTOR	FOOT-NOTES	DAYS	HOURS	UNIT	BLDG/ROOM
***** ART *****							
+ART 278 01	INTAGLIO II	E ROSENTHAL	69	T TH	4:00 - 6:30PM	3.0	HFA A115
+ART 279 01	LITHOGRAPHY I	E ROSENTHAL	69	T TH	6:40 - 9:10PM	3.0	HFA A115
+ART 280 01	PAINTING I	G HIRSCH		M W	12:00 - 2:30PM	3.0	HFA A106
+ART 285 01	SCULPTURE II	J GODERS		M W	12:00 - 2:30PM	3.0	HFA D104
+ART 288 01	HUMAN FIGURE IN PAINTING	G HIRSCH	69	M W	4:00 - 6:30PM	3.0	HFA A106
+ART 290 01	SCULPTURE III	J GODERS	11	T TH	9:20 - 11:50	3.0	HFA D104
+ART 295 01	SEM IN THEOR OF ART CRIT	A HARSHMAN	62	T TH	4:00 - 5:40PM	4.0	HFA A224
+ART 297 01	DIRECTED RESEARCH	N NEUERBURG	62	TBA	TBA	1.0	TBA
+ART 297 02	DIRECTED RESEARCH	N NEUERBURG	62	TBA	TBA	2.0	TBA
+ART 297 03	DIRECTED RESEARCH	N NEUERBURG	62	TBA	TBA	3.0	TBA
+ART 297 04	DIRECTED RESEARCH	N NEUERBURG	62	TBA	TBA	4.0	TBA
+ART 298 01	INDEPENDENT STUDY	E ROSENTHAL	62	TBA	TBA	1.0	TBA
+ART 298 02	INDEPENDENT STUDY	E ROSENTHAL	62	TBA	TBA	2.0	TBA
+ART 298 03	INDEPENDENT STUDY	E ROSENTHAL	62	TBA	TBA	3.0	TBA
+ART 298 04	INDEPENDENT STUDY	E ROSENTHAL	62	TBA	TBA	4.0	TBA

ART CLASSES TO BE OFFERED IN THE SPRING BUT NOT NECESSARILY AT THE SAME TIME: ART 102,150,165,171,180,215,216,225,230,233,236,241,242,243,244,249,253,261,272,273,282,284,285,286,290,297,298

BEHAVIORAL SCIENCES

+BEH 290 01	SEMINAR BEHAVIORAL SCI	F LAWS	62	T TH	8:00 - 9:40	4.0	SBS E016
+BEH 290 02	SEMINAR BEHAVIORAL SCI	L GROFF	62	T TH	8:00 - 9:40PM	4.0	SBS B103
+BEH 401 01	ADVANCED STATISTICS		65	TH	6:00 - 9:40PM	4.0	SBS D115
+BEH 410 01	SEMINAR IN THEORY	P PAULHE	65	M W	6:00 - 7:40PM	4.0	SBS B103
BEH 411 01	CROSS-CULT BEH COMP SOC	H CHARNOFSKY	65	M	6:00 - 9:40PM	4.0	SBS D115
+BEH 414 01	SEMINAR IN RESEARCH METH	D NASATIR	65	TH	6:00 - 9:40PM	4.0	SBS E016
BEH 416 01	SEMINAR IN SPECIAL TOPICS GRANT PROPOSAL WRITING	S HELLWEG	65	T TH	4:00 - 5:40PM	4.0	SBS B103
BEH 416 02	SEMINAR IN SPECIAL TOPICS LEGAL ETHIC ASPECT CNSLG		65	W	6:00 - 9:40PM	4.0	SBS D115
+BEH 420 01	CRITIQUE PROGRAM PRACTICE	D NASATIR	65	M W	4:00 - 5:40PM	4.0	SBS D115
BEH 422 01	DESIGN OF SOCIAL SYSTEMS	P PAULHE	65	T	6:00 - 9:40PM	4.0	SBS D115
BEH 442 01	MARRIAGE FAMILY EDUCATION	P PAULHE	65	M W	8:00 - 9:40PM	4.0	SBS B037
BEH 445 01	SEM RETIREMENT PLANNING		65	T	6:00 - 9:40PM	4.0	SBS E016
BEH 496 01	BEHAVIORAL SCI INTERNSHIP	S RAPHAEL	65	TBA	TBA	4.0	TBA
BEH 497 01	DIRECTED RESEARCH		65	TBA	TBA	2.0	TBA
BEH 498 01	DIRECTED READING		65	TBA	TBA	2.0	TBA
BEH 499 01	THESIS		65	TBA	TBA	1.0	TBA
BEH 499 02	THESIS		65	TBA	TBA	2.0	TBA
BEH 499 03	THESIS		65	TBA	TBA	3.0	TBA
BEH 499 04	THESIS		65	TBA	TBA	4.0	TBA
BEH 499 05	THESIS		65	TBA	TBA	5.0	TBA

BEHAVIORAL SCIENCE CLASSES TO BE OFFERED IN THE SPRING BUT NOT NECESSARILY AT THE SAME TIME: BEH 290,410,411,420,430,431,434,440,443,446,455,496,497,498,499

BIOLOGICAL SCIENCE

BIO 102 01	GENERAL BIOLOGY MUST CHOOSE FROM 01L-06L	G KALLAND	17	M W	2:00 - 3:15PM	4.0	NSM C221
BIO 102 02	GENERAL BIOLOGY MUST CHOOSE FROM 01L-06L	D COLVIN	17	T TH	12:00 - 1:15PM	4.0	NSM C221
BIO 102 03	GENERAL BIOLOGY MUST CHOOSE FROM 07L-08L		17	T TH	6:00 - 7:15PM	4.0	NSM C221
BIO 102 01 L	GENERAL BIOLOGY	D COLVIN		M	12:00 - 2:30PM		NSM B110
BIO 102 02 L	GENERAL BIOLOGY	R KURAMOTO		T	8:00 - 10:30		NSM B110

11 PLUS ADDITIONAL TIME TO BE ARRANGED, INCLUDING (IN SOME CASES) SATURDAYS AND SUNDAYS.

17 MUST REGISTER FOR BOTH LECTURE AND ONE DISCUSSION/LABORATORY SECTION.

62 SENIOR STANDING AND CONSENT OF INSTRUCTOR REQUIRED.

65 DEPARTMENTAL/INTERDEPARTMENTAL APPROVAL AND CONSENT OF INSTRUCTOR REQUIRED.

69 MATERIALS/MODELS FEE: \$5.00.

+ SEE COLLEGE CATALOG FOR COURSE PREREQUISITE(S).

DEPARTMENT AND NUMBER SEC.	TITLE	INSTRUCTOR	FOOT-NOTES	DAYS	HOURS	UNIT BLDG/ROOM
***** BIOLOGICAL SCIENCE *****						
BIO 102 03 L	GENERAL BIOLOGY	D COLVIN		T	2:00 - 4:30PM	NSM B110
BIO 102 04 L	GENERAL BIOLOGY	H ARORA		W	9:00 - 11:30	NSM B110
BIO 102 05 L	GENERAL BIOLOGY	G KALLAND		TH	9:30 - 12:00	NSM B110
BIO 102 06 L	GENERAL BIOLOGY	L CHI		TH	1:30 - 4:00PM	NSM B110
BIO 102 07 L	GENERAL BIOLOGY			T	7:30 - 10:00PM	NSM B110
BIO 102 08 L	GENERAL BIOLOGY			TH	7:30 - 10:00PM	NSM B110
+BIO 110 01	PRINCIPLES OF BIOLOGY	F MCCARTHY	17	M W F	8:00 - 8:50	4.0 NSM C221
BIO 110 01 L	PRINCIPLES OF BIOLOGY	F MCCARTHY		W	9:00 - 11:30	NSM B122
BIO 110 02 L	PRINCIPLES OF BIOLOGY	F MCCARTHY		TH	10:00 - 12:30	NSM B122
+BIO 112 01	PRINCIPLES OF BIOLOGY	R KURAMOTO	17	T TH	12:00 - 1:15PM	4.0 SBS E022
BIO 112 01 L	PRINCIPLES OF BIOLOGY	R KURAMOTO		T	1:30 - 4:00PM	NSM B122
+BIO 114 01	PRINCIPLES OF BIOLOGY	D MORAFKA	17	M W	6:00 - 7:15PM	4.0 NSM D123
BIO 114 01 L	PRINCIPLES OF BIOLOGY	D MORAFKA		W	7:30 - 10:00PM	NSM B122
+BIO 120 01	FUNDAMENTALS OF MICROBIO	E CHILDRESS	17	T TH	10:00 - 11:15	4.0 NSM D123
BIO 120 01 L	FUNDAMENTALS OF MICROBIO			T	11:30 - 2:00PM	NSM C151
+BIO 201 01	BIOSTATISTICS	R KURAMOTO		M W	4:00 - 5:15PM	4.0 NSM D123
BIO 201 01 L	BIOSTATISTICS	R KURAMOTO		W	5:30 - 7:30PM	NSM B122
+BIO 210 01	ORGANISM BIOLOGY-PLANT	D BREST	17	T TH	8:00 - 9:15	4.0 NSM D129
BIO 210 01 L	ORGANISM BIOLOGY-PLANT	D BREST		TH	9:30 - 12:00	NSM C139
+BIO 212 01	ORGANISM BIOLOGY-ANIMAL	G KALLAND	17	T TH	6:00 - 7:15PM	4.0 NSM D123
BIO 212 01 L	ORGANISM BIOLOGY-ANIMAL	G KALLAND		TH	7:30 - 10:00PM	NSM C121
+BIO 220 01	CELL BIOLOGY	C GUZE	17	T TH	10:00 - 11:15	4.0 NSM D129
BIO 220 01 L	CELL BIOLOGY	C GUZE		TH	12:00 - 2:30PM	NSM C151
+BIO 222 01	HISTOLOGY	H ARORA		T TH	12:00 - 12:50	4.0 NSM D123
BIO 222 01 L	HISTOLOGY LAB	H ARORA		T TH	1:00 - 3:30PM	NSM C139
+BIO 225 01	MEDICAL MICROBIOLOGY	L PHILLIPS	17	M W F	2:00 - 3:10PM	6.0 NSM D129
BIO 225 01 L	MEDICAL MICROBIOLOGY	L PHILLIPS		M W	3:10 - 5:40PM	NSM C151
+BIO 226 01	IMMUNOLOGY AND SEROLOGY	E CHILDRESS		M W	8:00 - 9:15	4.0 NSM D123
BIO 226 01 L	IMMUNOLOGY AND SEROLOGY	E CHILDRESS		W	9:30 - 12:00	NSM C151
+BIO 229 01	CLINICAL HEMATOLOGY	J WELCH	17	T TH	2:00 - 3:15PM	4.0 NSM D123
BIO 229 01 L	CLINICAL HEMATOLOGY			T	3:30 - 6:00PM	NSM C121
+BIO 236 01	ENVIRONMENTAL BIOLOGY	D MORAFKA		M W	2:00 - 3:40PM	4.0 NSM C213
+BIO 240 01	GENETICS	L CHI		M W	12:00 - 1:15PM	4.0 NSM D123
BIO 240 01 L	GENETICS	L CHI		W	1:30 - 4:00PM	NSM C109
+BIO 242 01	HUMAN GENETICS	C GUZE	14	T TH	5:00 - 6:40PM	4.0 NSM D129
+BIO 246 01	HUMAN HEREDITY			T TH	8:00 - 9:40PM	4.0 NSM C221
+BIO 260 01	GENERAL OCEANOGRAPHY:BIOL	F MCCARTHY	17	W F	12:00 - 1:15PM	4.0 SBS E022
BIO 260 01 L	GENERAL OCEANOGRAPHY:BIOL	F MCCARTHY		F	1:30 - 4:00PM	NSM B122
BIO 270 01	BIO BASES HUMAN BEHAVIOR	D COLVIN		M W	6:00 - 7:40PM	4.0 NSM C221
BIO 270 02	BIO BASES HUMAN BEHAVIOR	H ARORA		T TH	10:00 - 11:40	4.0 NSM C221
+BIO 283 01	HUMAN PHYSIOLOGY	L ROBLES		M W	8:00 - 9:15	4.0 NSM C239
BIO 283 01 L	HUMAN PHYSIOLOGY	L ROBLES		W	9:30 - 12:00	NSM C121
+BIO 294 01	SENIOR SEMINAR IN BIOLOGY	L CHI		M	2:00 - 2:50PM	1.0 NSM C239
+BIO 297 01	DIRECTED RESEARCH		61	TBA	TBA	2.0 NSM B144
+BIO 297 02	DIRECTED RESEARCH		61	TBA	TBA	2.0 NSM B144
+BIO 297 03	DIRECTED RESEARCH		61	TBA	TBA	4.0 NSM B144
+BIO 297 04	DIRECTED RESEARCH		61	TBA	TBA	4.0 NSM B144
+BIO 420 01	ADV IN CELL & MOLEcul BIO	C GUZE	63	T TH	7:00 - 8:40PM	4.0 NSM B122
+BIO 423 01	ELECTRON MICROSCOPY	L ROBLES	63	T TH	12:00 - 12:50	4.0 NSM C239
BIO 423 01 L	ELECTRON MICROSCOPY	L ROBLES	63	T TH	1:00 - 3:30PM	NSM C109
BIO 490 01	GRADUATE SEMINAR BIOGEOGRAPHY	D MORAFKA	63	M	8:00 - 9:40PM	2.0 NSM D129

14 SEE DEPARTMENTAL OR INTERDEPARTMENTAL OFFICE FOR NEW OR REVISED COURSE DESCRIPTION.

17 MUST REGISTER FOR BOTH LECTURE AND ONE DISCUSSION/LABORATORY SECTION.

61 CONSENT OF INSTRUCTOR REQUIRED.

63 GRADUATE STANDING REQUIRED.

+ SEE COLLEGE CATALOG FOR COURSE PREREQUISITE(S).

DEPARTMENT AND NUMBER SEC.	TITLE	INSTRUCTOR	FOOT-NOTES	DAYS	HOURS	UNIT	BLDG/ROOM
***** BIOLOGICAL SCIENCE *****							
BIO 496 01	DIRECTED READING		64	TBA	TBA	1.0	TBA
BIO 496 02	DIRECTED READING		64	TBA	TBA	2.0	TBA
BIO 496 03	DIRECTED READING		64	TBA	TBA	3.0	TBA
BIO 496 04	DIRECTED READING		64	TBA	TBA	4.0	TBA
BIO 498 01	DIRECTED RESEARCH		64	TBA	TBA	1.0	NSM B144
BIO 498 02	DIRECTED RESEARCH		64	TBA	TBA	2.0	NSM B144
BIO 498 03	DIRECTED RESEARCH		64	TBA	TBA	3.0	NSM B144
BIO 498 04	DIRECTED RESEARCH		64	TBA	TBA	4.0	NSM B144
BIO 499 01	THESIS		64	TBA	TBA	1.0	NSM B148
BIO 499 02	THESIS		64	TBA	TBA	2.0	NSM B148
BIO 499 03	THESIS		64	TBA	TBA	3.0	NSM B148
BIO 499 04	THESIS		64	TBA	TBA	4.0	NSM B148
BIO 499 05	THESIS		64	TBA	TBA	5.0	NSM B148
BIO 499 06	THESIS		64	TBA	TBA	6.0	NSM B148

BIOLOGY CLASSES TO BE OFFERED IN THE SPRING BUT NOT NECESSARILY AT THE SAME TIME: BIO 102,110,112,114,150,212,214,220,225,226,232,250,253,256,258,262,264,276,294,297,442,480,490,496,498,499.

BUSINESS ADMINISTRATION

BUS 102 01	LEGAL ASPCTS OF BUS TRANS			M W	2:00 - 3:40PM	4.0	ERC D126
BUS 102 02	LEGAL ASPCTS OF BUS TRANS			M W	6:00 - 7:40PM	4.0	HFA A230
BUS 102 03	LEGAL ASPCTS OF BUS TRANS			T TH	10:00 - 11:40	4.0	SBS E120
BUS 102 04	LEGAL ASPCTS OF BUS TRANS			T TH	8:00 - 9:40PM	4.0	HFA A230
BUS 130 01	ESSENTIALS ACCOUNTING I	C W LEE		M W F	10:40 - 11:50	4.0	SBS B043
BUS 130 02	ESSENTIALS ACCOUNTING I			T TH	8:00 - 9:40	4.0	SBS E120
BUS 130 03	ESSENTIALS ACCOUNTING I			T TH	6:00 - 7:40PM	4.0	SBS F125
+BUS 131 01	ESSENTIALS ACCOUNTING II	D BARNETT		M W F	10:40 - 11:50	4.0	SC J146
+BUS 131 02	ESSENTIALS ACCOUNTING II			M W	6:00 - 7:40PM	4.0	SBS B043
+BUS 131 03	ESSENTIALS ACCOUNTING II			M W	8:00 - 9:40PM	4.0	SBS B043
+BUS 131 04	ESSENTIALS ACCOUNTING II			T TH	8:00 - 9:40	4.0	SBS B043
+BUS 131 05	ESSENTIALS ACCOUNTING II			T TH	8:00 - 9:40PM	4.0	SBS B043
BUS 170 01	INTRO TO COMP & DATA PROC			M W	12:00 - 1:40PM	4.0	SC J146
BUS 170 02	INTRO TO COMP & DATA PROC			M W	6:00 - 7:40PM	4.0	NSM C235
BUS 170 03	INTRO TO COMP & DATA PROC			M W	8:00 - 9:40PM	4.0	SC J146
BUS 170 04	INTRO TO COMP & DATA PROC	C CAGAN		T TH	10:00 - 11:40	4.0	SC J146
+BUS 171 01	PROG LANG & BUS SYSTEMS			M W F	8:00 - 9:10	4.0	SC J146
+BUS 171 02	PROG LANG & BUS SYSTEMS			M W	6:00 - 7:40PM	4.0	SBS E120
+BUS 171 03	PROG LANG & BUS SYSTEMS	J BAHR		T TH	2:00 - 3:40PM	4.0	SC J146
+BUS 171 04	PROG LANG & BUS SYSTEMS	J BAHR		T TH	6:00 - 7:40PM	4.0	SBS B043
+BUS 172 01	INTRO COBOL PROGRAMMING	P HERNE		M W	12:00 - 1:40PM	4.0	ERC D120
+BUS 172 02	INTRO COBOL PROGRAMMING			M W	8:00 - 9:40PM	4.0	SC E143
+BUS 202 01	LEGAL ENVIRON OF BUSINESS	F STRIER		T TH	12:00 - 1:40PM	4.0	ERC D120
+BUS 205 01	SOCIAL RESPON OF BUSINESS	M PLYN		M W	4:00 - 5:40PM	4.0	SBS E120
+BUS 205 02	SOCIAL RESPON OF BUSINESS	S SCHOEN		T TH	12:00 - 1:40PM	4.0	SBS E120
BUS 210 01	MGMT & ORGAN THEORY	R NEHRBASS		M W F	9:20 - 10:30	4.0	SBS B043
BUS 210 02	MGMT & ORGAN THEORY	R NEHRBASS		M W	12:00 - 1:40PM	4.0	SBS B043
BUS 210 03	MGMT & ORGAN THEORY	B CHRISPIN		M W	8:00 - 9:40PM	4.0	SBS E120
BUS 210 04	MGMT & ORGAN THEORY	G CLAWSON		T TH	4:00 - 5:40PM	4.0	SBS B043
BUS 210 05	MGMT & ORGAN THEORY	G CLAWSON		T TH	6:00 - 7:40PM	4.0	SBS B115
+BUS 211 01	PRODUCTION MANAGEMENT	H ROTHBART		M W F	9:20 - 10:30	4.0	SBS E120
+BUS 211 02	PRODUCTION MANAGEMENT	A MASTOR		T TH	8:00 - 9:40PM	4.0	SBS B115
+BUS 214 01	ADVANCED MANAGEMENT	G CLAWSON		T TH	10:00 - 11:40	4.0	ERC D120
+BUS 214 02	ADVANCED MANAGEMENT	R MULLINIX		T TH	8:00 - 9:40PM	4.0	SBS B109
+BUS 216 01	LABOR & INDUSTRIAL RELNS			T TH	10:00 - 11:40	4.0	SC E149
+BUS 216 02	LABOR & INDUSTRIAL RELNS	R MULLINIX		T TH	6:00 - 7:40PM	4.0	SBS B109
+BUS 222 01	INTRO BUSINESS STATISTICS	K YOSHIDA		M W	12:00 - 1:40PM	4.0	SBS B109

64 GRADUATE STANDING AND CONSENT OF INSTRUCTOR REQUIRED.

+ SEE COLLEGE CATALOG FOR COURSE PREREQUISITE(S).

DEPARTMENT AND NUMBER SEC.	TITLE	INSTRUCTOR	FOOT- NOTES	DAYS	HOURS	UNIT	BLDG/ROOM
***** BUSINESS ADMINISTRATION *****							
+BUS 222 02	INTRO BUSINESS STATISTICS	C LOPILATO		T TH	2:00 - 3:40PM	4.0	SBS B043
+BUS 222 03	INTRO BUSINESS STATISTICS	C LOPILATO		T TH	8:00 - 9:40PM	4.0	SC J146
+BUS 222 04	INTRO BUSINESS STATISTICS			S	8:30 - 12:10	4.0	SBS E120
+BUS 223 01	INTRO OPERATIONS RESEARCH	G WANG		M W F	9:20 - 10:30	4.0	ERC D126
+BUS 223 02	INTRO OPERATIONS RESEARCH			M W	6:00 - 7:40PM	4.0	SBS E022
+BUS 223 03	INTRO OPERATIONS RESEARCH	A MASTOR		T TH	8:00 - 9:40	4.0	SC J146
+BUS 223 04	INTRO OPERATIONS RESEARCH	A MASTOR		T TH	6:00 - 7:40PM	4.0	SBS E022
+BUS 230 01	ACTG FOR PLAN & CONTROL	C W LEE		M W	6:00 - 7:40PM	4.0	SC E153
+BUS 230 02	ACTG FOR PLAN & CONTROL	M AUERBACH		T TH	10:00 - 11:40	4.0	SBS B109
+BUS 231 01	INTERMEDIATE ACCOUNTING I	M AUERBACH		M W F	8:00 - 9:10	4.0	SBS E120
+BUS 231 02	INTERMEDIATE ACCOUNTING I	B BRIGGS		M W	6:00 - 7:40PM	4.0	SBS B109
+BUS 231 03	INTERMEDIATE ACCOUNTING I	M AUERBACH		T TH	8:00 - 9:40	4.0	SBS B109
+BUS 232 01	INTERMED ACCOUNTING II	B BRIGGS		M W F	10:40 - 11:50	4.0	SBS B109
+BUS 232 02	INTERMED ACCOUNTING II			M W	8:00 - 9:40PM	4.0	SBS B109
+BUS 233 01	INCOME TAX ACCOUNTING I	S SCHOEN		T TH	6:00 - 7:40PM	4.0	SBS F025
+BUS 233 02	INCOME TAX ACCOUNTING I			S	8:30 - 12:10	4.0	SBS B043
+BUS 235 01	AUDITING	B BRIGGS		M W F	9:20 - 10:30	4.0	SBS B109
+BUS 235 02	AUDITING			T TH	8:00 - 9:40PM	4.0	SBS F025
+BUS 237 01	COST ACCOUNTING	M MCNICHOLS		M W F	10:40 - 11:50	4.0	ERC D126
+BUS 237 02	COST ACCOUNTING	M MCNICHOLS		M W	8:00 - 9:40PM	4.0	SBS E022
+BUS 238 01	ADV ACTG PROBLEMS	D BARNETT		M W F	9:20 - 10:30	4.0	ERC D120
+BUS 239 01	ADV ACTG PRAC & THRY PROB	D BARNETT		M W	12:00 - 1:40PM	4.0	SC E149
BUS 240 01	ACTG FOR NONPROFIT SECTOR	M MCNICHOLS		M W F	9:20 - 10:30	4.0	SC J146
BUS 250 01	ELEMENTS OF MARKETING	J LORANGER		M W	4:00 - 5:40PM	4.0	SBS B109
BUS 250 02	ELEMENTS OF MARKETING			M W	8:00 - 9:40PM	4.0	SC K147
BUS 250 03	ELEMENTS OF MARKETING	G MORRIS		T TH	8:00 - 9:40	4.0	ERC D126
BUS 250 04	ELEMENTS OF MARKETING	J KITSON		T TH	12:00 - 1:40PM	4.0	SBS B043
BUS 250 05	ELEMENTS OF MARKETING			T TH	8:00 - 9:40PM	4.0	ERC D126
+BUS 251 01	SALES MANAGEMENT	G MORRIS		T TH	10:00 - 11:40	4.0	ERC D131
+BUS 251 02	SALES MANAGEMENT			S	8:30 - 12:10	4.0	SBS B109
+BUS 252 01	ADV & PROMOTION MGMT	C ZOERNER		M W	12:00 - 1:40PM	4.0	ERC D131
+BUS 252 02	ADV & PROMOTION MGMT	C ZOERNER		M W	6:00 - 7:40PM	4.0	SC J146
+BUS 255 01	CONSUMER MARKET BEHAVIOR	J LORANGER		M W F	10:40 - 11:50	4.0	ERC D120
+BUS 255 02	CONSUMER MARKET BEHAVIOR	J LORANGER		M W	6:00 - 7:40PM	4.0	SC K147
+BUS 259 01	MARKETING MANAGEMENT	P LOPEZ	62	T TH	12:00 - 1:40PM	4.0	ERC D131
+BUS 259 02	MARKETING MANAGEMENT	P LOPEZ	62	T TH	6:00 - 7:40PM	4.0	HFA A230
+BUS 260 01	BUSINESS FINANCE	M NASHIF		M W	12:00 - 1:40PM	4.0	SBS E120
+BUS 260 02	BUSINESS FINANCE	D JOHNSON		M W	6:00 - 7:40PM	4.0	SBS F025
+BUS 260 03	BUSINESS FINANCE	M NASHIF		T TH	10:00 - 11:40	4.0	SBS B043
+BUS 260 04	BUSINESS FINANCE	R DOWLING		T TH	6:00 - 7:40PM	4.0	SBS E120
BUS 262 01	REAL EST PRIN & PRACTICE			M W	8:00 - 9:40PM	4.0	SBS B115
BUS 262 02	REAL EST PRIN & PRACTICE			S	8:30 - 12:10	4.0	SC J146
+BUS 266 01	REAL EST VALUATION THRY	G KUHLMANN		M W	2:00 - 3:40PM	4.0	SBS E120
+BUS 266 02	REAL EST VALUATION THRY	G KUHLMANN		M W	8:00 - 9:40PM	4.0	SBS F025
+BUS 268 01	INVESTMENT PRINCIPLES	H MILGRIM		M W F	10:40 - 11:50	4.0	SC E149
+BUS 268 02	INVESTMENT PRINCIPLES			T TH	8:00 - 9:40PM	4.0	SC K147
+BUS 269 01	REAL PROPERTY MANAGEMENT	G KUHLMANN		M W	6:00 - 7:40PM	4.0	SC E157
+BUS 271 01	ADV COBOL PROGRAMMING			M W	6:00 - 7:40PM	4.0	SC E143
+BUS 271 02	ADV COBOL PROGRAMMING	C CAGAN		T TH	12:00 - 1:40PM	4.0	SBS B109
+BUS 273 01	DATA BASE SYSTEMS	C CAGAN		S	8:30 - 12:10	4.0	SBS E016
+BUS 276 01	ADV CONCEPTS FOR BUS SYS	P HERNE		M W	2:00 - 3:40PM	4.0	SBS B109
+BUS 276 02	ADV CONCEPTS FOR BUS SYS	J BAHR		T TH	8:00 - 9:40PM	4.0	SC E157
+BUS 278 01	DATA PROC APPLIC IN BUS	P VACCA		T TH	2:00 - 3:40PM	4.0	SBS B109
+BUS 280 01	ECONOMICS OF THE FIRM			M W F	10:40 - 11:50	4.0	SBS E120
+BUS 280 02	ECONOMICS OF THE FIRM	D JOHNSON		M W	8:00 - 9:40PM	4.0	ERC D126

62 SENIOR STANDING AND CONSENT OF INSTRUCTOR REQUIRED.

+ SEE COLLEGE CATALOG FOR COURSE PREREQUISITE(S).

DEPARTMENT AND NUMBER SEC.	TITLE	INSTRUCTOR	FOOT-NOTES	DAYS	HOURS	UNIT	BLDG/ROOM
***** BUSINESS ADMINISTRATION *****							
+BUS 280 03	ECONOMICS OF THE FIRM	C LOPILATO		T TH	4:00 - 5:40PM	4.0	SBS E120
+BUS 280 04	ECONOMICS OF THE FIRM	D JOHNSON		T TH	8:00 - 9:40PM	4.0	SBS E120
+BUS 290 01	MANAGEMENT POLICY	H MILGRIM	62	M W F	9:20 - 10:30	4.0	ERC D131
+BUS 290 02	MANAGEMENT POLICY	H MILGRIM	62	M W	6:00 - 7:40PM	4.0	SBS B115
+BUS 290 03	MANAGEMENT POLICY	R HUGHES	62	T TH	2:00 - 3:40PM	4.0	SBS E120
+BUS 290 04	MANAGEMENT POLICY	R HUGHES	62	T TH	8:00 - 9:40PM	4.0	SBS E022
BUS 291 01	SMALL BUSINESS INTERNSHIP	R DOWLING	62	T TH	12:00 - 1:40PM	4.0	SC E149
BUS 295 01	DIRECTED STUDIES		61	TBA	TBA	4.0	TBA
BUS 411 11	FOUNDATION HUM BEH IN ORGAN	H UNTERBRINK	50 64	M	5:30 - 9:30PM	4.0	OFF CAMP
+BUS 412 01	MANAGEMENT THEORY	R MULLINIX	64	W	6:00 - 9:40PM	4.0	SBS B040
+BUS 412 11	MANAGEMENT THEORY	R NEHRBASS	50 64	T	5:30 - 9:30PM	4.0	OFF CAMP
+BUS 418 01	SEM: MANAGEMENT	R HUGHES	64	W	6:00 - 9:40PM	4.0	SBS E116
+BUS 420 01	DECISION ANALYSIS		64	M	6:00 - 9:40PM	4.0	SBS B040
BUS 424 11	BUS CONDITIONS ANALYSIS	K YOSHIDA	50 64	W	5:30 - 9:30PM	4.0	OFF CAMP
+BUS 426 01	SEMINAR BUS FORECASTING	K YOSHIDA	64	M	6:00 - 9:40PM	4.0	SBS A104
BUS 429 01	PRINCIPLES OF ACCOUNTING	C W LEE	64	TH	6:00 - 9:40PM	4.0	SBS A104
BUS 429 11	PRINCIPLES OF ACCOUNTING		50 64	TH	5:30 - 9:30PM	4.0	OFF CAMP
BUS 440 11	PRODUCTION MANAGEMENT		50 64	M	5:30 - 9:30PM	4.0	OFF CAMP
+BUS 445 01	SEM INDUSTRIAL RELATIONS		64	TH	6:00 - 9:40PM	4.0	SBS E116
+BUS 450 01	MARKETING MANAGEMENT	J KITSON	64	T	6:00 - 9:40PM	4.0	SBS A104
+BUS 460 01	FINANCIAL MANAGEMENT	T DONAHUE	64	T	6:00 - 9:40PM	4.0	SBS B040
+BUS 460 11	FINANCIAL MANAGEMENT	T DONAHUE	50 64	W	5:30 - 9:30PM	4.0	OFF CAMP
+BUS 462 01	SEMINAR IN FINANCE	M NASHIF	64	T	6:00 - 9:40PM	4.0	SBS E116
BUS 470 01	PRACTICUM IN DATA PROC	P HERNE	64	TH	6:00 - 9:40PM	4.0	SC E143
BUS 495 01	DIRECTED STUDY		64	TBA	TBA	4.0	TBA

BUSINESS CLASSES TO BE OFFERED IN THE SPRING BUT NOT NECESSARILY AT THE SAME TIME: BUS 102,130,131,170,171,172,202,205,210,211,212,213,215,217,222,223,230,231,232,233,235,237,238,239,240,250,253,255,259,260,267,271,273,274,278,280,281,290,291,295,411,415,418,426,430,453,460,462,482,490,495.

CHEMISTRY

CHE 102 01	CHEMISTRY FOR THE CITIZEN	D DOBYNS		M W F	9:20 - 10:30	4.0	NSM C213
CHE 102 02	CHEMISTRY FOR THE CITIZEN	R FISCHER		T TH	12:00 - 1:40PM	4.0	NSM C213
CHE 102 03	CHEMISTRY FOR THE CITIZEN	E GARCIA		T TH	6:00 - 7:40PM	4.0	NSM C213
+CHE 110 01	GENERAL CHEMISTRY I	W WILK	17	M W F	10:40 - 11:50	5.0	NSM C221
CHE 110 01 L	GENERAL CHEMISTRY	J LYLE		M	2:00 - 4:50PM		NSM B340
CHE 110 02 L	GENERAL CHEMISTRY	W WILK		W	2:00 - 4:50PM		NSM B340
CHE 110 03 L	GENERAL CHEMISTRY	W WILK		TH	2:00 - 4:50PM		NSM B340
+CHE 112 01	GENERAL CHEMISTRY II	G WIGER	17	M W F	10:40 - 11:50	5.0	NSM C213
+CHE 112 02	GENERAL CHEMISTRY II	U DE LA CAMP	17	M W	5:45 - 7:55PM 5:45 - 6:55PM	5.0	NSM D129 NSM D129
CHE 112 01 L	GENERAL CHEMISTRY II	D DOBYNS		M	2:00 - 4:50PM		NSM B352
CHE 112 02 L	GENERAL CHEMISTRY II	D DOBYNS		W	2:00 - 4:50PM		NSM B352
CHE 112 03 L	GENERAL CHEMISTRY II	U DE LA CAMP		W	7:05 - 9:55PM		NSM B352
CHE 112 04 L	GENERAL CHEMISTRY II	J LYLE		TH	2:00 - 4:50PM		NSM B352
+CHE 130 01	QUANTITATIVE CHEMISTRY	G WIGER	17	T TH	8:30 - 9:45	5.0	NSM C213
CHE 130 01 L	QUANTITATIVE CHEMISTRY	G WIGER		T TH	11:00 - 1:50PM		NSM C315
+CHE 212 01	ORGANIC CHEMISTRY II	J LYLE	17	M W F	10:40 - 11:30	3.0	SBS B115
+CHE 213 01	ORGANIC CHEMISTRY LAB II	J LYLE		T TH	9:00 - 11:50	2.0	NSM C351
+CHE 213 02	ORGANIC CHEMISTRY LAB II	S MARMOR		M W	2:00 - 4:50PM	2.0	NSM C351
+CHE 216 01	INTRO ORGANIC CHEMISTRY	S MARMOR	17	M W F	12:00 - 1:10PM	4.0	NSM D129
+CHE 217 01	INTRO ORGANIC CHEM LAB	S MARMOR		M W	8:00 - 10:50	2.0	NSM C351
+CHE 222 01	PHYSICAL CHEMISTRY II	D DOBYNS		M W F	8:00 - 9:10	4.0	NSM D129
+CHE 233 01	ADV INTEGRATED LAB II	W WILK/U DE LA CAMP		T TH	9:00 - 1:40PM	3.0	NSM B318

17 MUST REGISTER FOR BOTH LECTURE AND ONE DISCUSSION/LABORATORY SECTION.

50 CLASS SCHEDULED AT LAWDALE HIGH SCHOOL-NOT ON CAMPUS.

61 CONSENT OF INSTRUCTOR REQUIRED.

62 SENIOR STANDING AND CONSENT OF INSTRUCTOR REQUIRED.

64 GRADUATE STANDING AND CONSENT OF INSTRUCTOR REQUIRED.

+ SEE COLLEGE CATALOG FOR COURSE PREREQUISITE(S).

DEPARTMENT AND NUMBER SEC.	TITLE	INSTRUCTOR	FOOT-NOTES	DAYS	HOURS	UNIT	BLDG/ROOM
***** CHEMISTRY *****							
+CHE 252 01	BIOCHEMISTRY II	T REILLY	17	M W	12:00 - 1:15PM	5.0	NSM C213
CHE 252 01 L	BIOCHEMISTRY II	T REILLY		M W	1:30 - 4:20PM		NSM C339
CHE 252 02 L	BIOCHEMISTRY II	E GARCIA		T TH	1:30 - 4:20PM		NSM C339
CHE 252 03 L	BIOCHEMISTRY II			M W	9:20 - 11:50		NSM C339
+CHE 256 01	CLINICAL CHEMISTRY	E GARCIA	17	T TH	12:00 - 12:50	4.0	NSM D129
CHE 256 01 L	CLINICAL CHEMISTRY	T REILLY		T TH	9:00 - 11:50		NSM C339
+CHE 274 01	GEOCHEMISTRY	D SIGURDSON	17	W F	10:40 - 11:50	4.0	NSM C239
+CHE 274 01 L	GEOCHEMISTRY	D SIGURDSON		M	10:40 - 1:10PM		NSM C315
+CHE 293 01	SUPERVISED LAB PROJECTS		61	TBA	TBA		NSM B310
+CHE 293 02	SUPERVISED LAB PROJECTS		61	TBA	TBA		NSM B310
CHE 297 01	DIRECTED RESEARCH		62	TBA	TBA		NSM B324
CHE 297 02	DIRECTED RESEARCH		62	TBA	TBA		NSM B324

CHEMISTRY CLASSES TO BE OFFERED IN THE SPRING BUT NOT NECESSARILY AT THE SAME TIME: CHE 102,108,112,114,214,215,216,224,217,235,240,250,254,256,256L,270,293,297

COMMUNICATIONS

+COM 100 01	INTRO NEWSWRITING & RPTG	D SAFER		T TH	12:00 - 1:40PM	4.0	ERC D134
COM 150 01	INTRO TO COMMUNICATIONS	R TURNER		M W	6:00 - 7:40PM	4.0	HFA A219
COM 211 01	DYNAMICS OF HEALTH COM			M	6:00 - 9:40PM	4.0	ERC D134
COM 214 01	ORGAN & INDUSTRIAL COM	D SAFER		T TH	6:00 - 7:40PM	4.0	HFA A219
COM 225 01	INTRODUCTION TO FILM	H MARIENTHAL		TH	12:00 - 4:00PM	4.0	HFA A229
+COM 250 01	ADVANCED NEWSWRITING & RPTG	H JONES		T TH	8:00 - 9:40	4.0	ERC D134
+COM 253 01	NEWSPAPER&MAGAZINE WKSHP	J CROWE		T	2:00 - 3:40PM	2.0	ERC D134
COM 259 01	LAW OF THE MASS MEDIA	R TURNER		M W	12:00 - 1:40PM	4.0	HFA A219
COM 260 01	HISTORY OF JOURNALISM	J GRENIER		M W F	9:20 - 10:30	4.0	HFA A219
COM 265 01	INTRO TO PUBLIC RELATIONS	D SAFER		T TH	8:00 - 9:40PM	4.0	HFA A228
COM 268 01	PUB REL IN THE PUB SECTOR	W THOMPSON		M W	8:00 - 9:40PM	4.0	HFA A219
+COM 269 01	PUBLIC AFFAIRS REPORTING	H JONES		M W	6:00 - 7:40PM	4.0	HFA A221
COM 275 01	BASIC PHOTOGRAPHY	R LAMARCA		F	12:00 - 5:30PM	4.0	NSM B212
COM 275 02	BASIC PHOTOGRAPHY	W ROWE		S	9:00 - 2:30PM	4.0	NSM B212
COM 281 01	PERFORMING FOR RADIO/TV	J ROGOSIN		S	9:00 - 3:00PM	4.0	ERC E133
+COM 282 01	WRITING FOR RADIO/TV FILM	J ROGOSIN		T TH	6:00 - 7:40PM	4.0	ERC D134
COM 283 01	TV PRODUCTION	J RICH		M W F	8:00 - 10:00	4.0	ERC E133
COM 290 01	SPEC TOPICS IN COM: FREELANCE WRITING	G BURGETT		T TH	12:00 - 1:40PM	4.0	HFA A221
COM 298 01	INDEPENDENT STUDY	R TURNER	65	TBA	TBA	2.0	TBA
COM 298 02	INDEPENDENT STUDY	R TURNER	65	JBA	TBA	4.0	TBA

COMMUNICATION CLASSES TO BE OFFERED IN THE SPRING BUT NOT NECESSARILY AT THE SAME TIME: COM 100,150,250,265,275,282,280,267

EAST ASIAN STUDIES

EAS 101 01	INTRO EAST ASIAN STUDIES			M W	12:00 - 1:40PM	4.0	HFA A330
------------	--------------------------	--	--	-----	----------------	-----	----------

ECONOMICS

ECO 100 01	BASIC STUDIES ECONOMICS	A KIDANE		T TH	4:00 - 5:40PM	4.0	SBS B010
+ECO 110 01	ECONOMIC THEORY IA	F BILLES		M W F	9:20 - 10:30	4.0	SBS B010
+ECO 110 02	ECONOMIC THEORY IA			T TH	8:00 - 9:40PM	4.0	SBS B010
+ECO 111 01	ECONOMIC THEORY IB	A KIDANE		T TH	12:00 - 1:40PM	4.0	SBS D125
+ECO 111 02	ECONOMIC THEORY IB	J HARRIS		M W	6:00 - 7:40PM	4.0	SBS G022
+ECO 130 01	STATISTICS FOR ECONOMISTS	R FREED		T TH	6:00 - 7:40PM	4.0	SBS A004
+ECO 210 01	INTERMED MICRO-ECON THRY	G WANG		M W F	8:00 - 9:10	4.0	SBS F125
+ECO 211 01	INTERMED MACRO-ECON THRY	G WANG		M W F	10:40 - 11:50	4.0	SBS D125
+ECO 212 01	ADVANCED ECONOMIC THEORY	R FREED		T TH	4:00 - 5:40PM	4.0	SBS B037
+ECO 222 01	MONEY AND BANKING	F BILLES		M W	12:00 - 1:40PM	4.0	SBS F125

17 MUST REGISTER FOR BOTH LECTURE AND ONE DISCUSSION/LABORATORY SECTION.

61 CONSENT OF INSTRUCTOR REQUIRED.

62 SENIOR STANDING AND CONSENT OF INSTRUCTOR REQUIRED.

65 DEPARTMENTAL/INTERDEPARTMENTAL APPROVAL AND CONSENT OF INSTRUCTOR REQUIRED.

+ SEE COLLEGE CATALOG FOR COURSE PREREQUISITE(S).

DEPARTMENT AND NUMBER SEC.	TITLE	INSTRUCTOR	FOOT-NOTES	DAYS	HOURS	UNIT	BLDG/ROOM
***** ECONOMICS *****							
+ECO 222 02	MONEY AND BANKING	D CABALDON		M W	6:00 - 7:40PM	4.0	SBS B010
+ECO 222 03	MONEY AND BANKING	D CABALDON		S	8:30 - 12:10	4.0	SBS B010
+ECO 230 01	LABOR AND AMER ECONOMY	D CABALDON		M W	4:00 - 5:40PM	4.0	SBS D119
+ECO 240 01	INTERNATIONAL ECONOMICS	D CABALDON		M W	8:00 - 9:40PM	4.0	SBS A004
+ECO 251 01	INTRO TO ECONOMETRICS	R FREED		T TH	8:00 - 9:40PM	4.0	SBS D025
ECO 284 01	ECONOMICS OF HEALTH	A KIDANE		T TH	6:00 - 7:40PM	4.0	SHC A145
ECO 285 01	ECON POLICY SOCIAL VALUES			T TH	10:00 - 11:40	4.0	SBS A010
+ECO 298 01	INDEPENDENT STUDY		65	TBA	TBA	2.0	TBA
+ECO 298 02	INDEPENDENT STUDY		65	TBA	TBA	4.0	TBA
+ECO 298 03	INDEPENDENT STUDY		65	TBA	TBA	4.0	TBA

ECONOMICS CLASSES TO BE OFFERED IN THE SPRING BUT NOT NECESSARILY AT THE SAME TIME: ECO 100,110,111,210,211,222,227,232,227, 232,242,250,280,282,292,298

EDUCATION

EDU 205 01	INTRO TO CLASSROOM TCHING ELEMENTARY	P ELLIS	12	M	10:00 - 12:00	2.0	ERC A121
EDU 205 02	INTRO TO CLASSROOM TCHING SECONDARY	P ELLIS	12	M	1:00 - 3:00PM	2.0	ERC A121
EDU 210 01	MOTIVATION AND LEARNING	P DESBERG	12	T TH	12:00 - 1:40PM	4.0	ERC A121
EDU 210 02	MOTIVATION AND LEARNING	R PEREZ	12	M W	4:15 - 6:00PM	4.0	ERC A121
EDU 210 03	MOTIVATION AND LEARNING		12	T TH	6:10 - 7:40PM	4.0	ERC A121
EDU 224 01	ED OF AFRO-AMERICAN CHILD	T WILEY		W	6:10 - 9:30PM	4.0	SC D138
+EDU 230 01	THE TEACHING OF READING	M AQUINO	12	M W	1:00 - 3:30PM	6.0	ERC B130
+EDU 230 02	THE TEACHING OF READING	E BUCHANAN	12	T TH	10:00 - 12:30	6.0	ERC B130
+EDU 230 03	THE TEACHING OF READING	T WILEY	12	T TH	6:10 - 8:40PM	6.0	SC E145
EDU 232 01	TEACH METHOD FOR B/BC EDU	E FAGAN	73	TBA	TBA	4.0	OFF CAMP
EDU 239 01	MULTIC PERSPECTIVE TCHRS	R CALATRELLO		W	6:10 - 9:30PM	4.0	ERC B130
EDU 239 02	MULTIC PERSPECTIVE TCHRS	J NG		T	6:10 - 9:30PM	4.0	HFA A225
EDU 250 01	WKSP IN METH:HUMANITIES	P GREEVEN/C RIDDELL	73	M	6:10 - 8:40PM	3.0	ERC D131
+EDU 266 01	INTRO TO EXCEP CHILDREN	J BARTON		M W	4:15 - 5:55PM	4.0	ERC D120
+EDU 267 01	PRAC:ASSESS&INS EXC CHILD	D OKADA/J REDNER	73	T	4:15 - 5:55PM	6.0	HFA A221
EDU 270 01	WKSP IN METHODS: SCIENCE	J NG		W	6:10 - 8:40PM	3.0	ERC D131
EDU 355 01	STUDENT TEACHING: ELEM	L TURMAN	73	TBA	TBA	4.0	OFF CAMP
EDU 355 02	STUDENT TEACHING: ELEM	A GUTIERREZ	73	TBA	TBA	4.0	OFF CAMP
EDU 355 03	STUDENT TEACHING: ELEM BILINGUAL	E FAGAN	73	TBA	TBA	4.0	OFF CAMP
EDU 356 01	SEM STUDENT TCHING ELEM	R LARSON	73	TBA	TBA	2.0	OFF CAMP
EDU 356 02	SEM STUDENT TCHING ELEM	M SUTTON	73	TBA	TBA	2.0	OFF CAMP
EDU 356 03	SEM STUDENT TCHING ELEM	R LARSON	73	TBA	TBA	2.0	OFF CAMP
EDU 357 01	TEACHING METH ELEMENTARY	J NG	73	TBA	TBA	2.0	OFF CAMP
EDU 357 02	TEACHING METH ELEMENTARY	P GREEVEN/C RIDDELL	73	TBA	TBA	2.0	OFF CAMP
EDU 357 03	TEACHING METH ELEMENTARY	P GREEVEN/C RIDDELL	73	TBA	TBA	2.0	OFF CAMP
EDU 385 01	STUDENT TEACHING: SEC	C BOHMAN	73	TBA	TBA	4.0	OFF CAMP
EDU 385 02	STUDENT TEACHING: SEC	A ARMAND	73	TBA	TBA	4.0	OFF CAMP
EDU 385 03	STUDENT TEACHING: SEC	J TERRELL	73	TBA	TBA	4.0	OFF CAMP
EDU 386 01	SEM:STUDENT TCHNG-SEC	C BOHMAN	73	TBA	TBA	2.0	OFF CAMP
EDU 386 02	SEM:STUDENT TCHNG-SEC	A ARMAND	73	TBA	TBA	2.0	OFF CAMP
EDU 386 03	SEM:STUDENT TCHNG-SEC	J TERRELL	73	TBA	TBA	2.0	OFF CAMP
EDU 387 01	TEACHING METHODS: SEC	M WARSHAW	73	TH	2:00 - 4:00PM	2.0	ERC D120
EDU 387 02	TEACHING METHODS: SEC	M WARSHAW	73	TH	2:00 - 4:00PM	2.0	ERC D120
EDU 400 01	CRITIQUE & ANALYS RES EDU	J TAYLOR	73	T TH	4:15 - 5:55PM	4.0	SBS B001
EDU 400 02	CRITIQUE & ANALYS RES EDU	J COOPER	73	M W	4:15 - 5:55PM	4.0	SBS B001
+EDU 401 01	EVAL&PROG MONITOR IN EDU	J COOPER	73	T TH	6:10 - 7:40PM	4.0	SBS B001
+EDU 406 01	EARLY INT:ISSUES & TRENDS "SIGNING EXACT ENGLISH"	E FRAZIER		W	6:10 - 8:00PM	2.0	ERC G149

12 INCLUDES REQUIRED OFF-CAMPUS MEETING OR FIELD WORK FOR WHICH STUDENTS MUST TAKE THEIR OWN TRANSPORTATION ARRANGEMENTS.
 65 DEPARTMENTAL/INTERDEPARTMENTAL APPROVAL AND CONSENT OF INSTRUCTOR REQUIRED.
 73 SCHOOL/DIVISION APPROVAL REQUIRED.
 + SEE COLLEGE CATALOG FOR COURSE PREREQUISITE(S).

DEPARTMENT AND NUMBER SEC.	TITLE	INSTRUCTOR	FOOT-NOTES	DAYS	HOURS	UNIT	BLDG/ROOM
***** EDUCATION *****							
EDU 414 01	SEM EDUC: LANGUAGE ARTS	C BOHMAN	73	T	6:10 - 9:30PM	4.0	ERC B130
+EDU 420 01	PROCESS OF CURRICULUM DEV	I ASSMANN	73	T TH	4:15 - 5:55PM	4.0	ERC D120
EDU 421 01 A	SEM:CURR DEV HUMANITIES	P GREEVEN/C RIDDELL	73	T	4:15 - 5:15PM	2.0	ERC D131
EDU 421 02 B	SEM:CURR DEV MATHEMATICS	J NG	73	TH	4:15 - 5:55PM	2.0	HFA A225
EDU 424 01	CLASSROOM DISCIPLINE	R LARSON	73	M	6:10 - 9:30PM	4.0	SBS B001
+EDU 425 01	BILINGUAL TCHG STRAT/TECH	S GONZALEZ	73	M W	4:15 - 5:55PM	4.0	HFA A219
+EDU 426 01	TEACH READ & LIT SPANISH	R MANS	73	TH	6:10 - 9:30PM	4.0	HFA A217
+EDU 430 01	TEACHING OF ESL	S GONZALEZ	73	T	6:10 - 9:30PM	4.0	HFA A330
+EDU 431 01	SEM IN READ DIAG AND REMD	M HOLDEN	73	T TH	4:15 - 5:55PM	4.0	HFA A219
+EDU 432 01	PRACTICUM RDG DIAGNOSIS	J MAKER	73	W	4:15 - 5:55PM	4.0	HFA A225
+EDU 433 01	ADV SEMINAR IN READING	P DESBERG	73	T TH	4:15 - 5:55PM	4.0	SC E145
EDU 440 01	CHILDREN'S LITERATURE	D HANSON	73	W	6:10 - 9:30PM	4.0	HFA A222
EDU 446 01	EDUC CULT IN DEV NATIONS	I ASSMANN	73	TH	6:10 - 9:30PM	4.0	ERC B130
EDU 451 01	BIO-PSY ISSUES LEARN & DEV	R PEREZ	73	TH	6:10 - 9:30PM	4.0	HFA A222
EDU 454 01	SEM:DIAG. PRESC & BEH MOD	D WOLFF	73	W	6:10 - 9:30PM	4.0	SBS B001
EDU 455 01	SOC-CULT ASP OF LEARN&DEV	R CALATRELLO	73	M	6:10 - 9:30PM	4.0	HFA A222
EDU 455 02	SOC-CULT ASP OF LEARN&DEV	D HANSON	73	T	6:10 - 9:30PM	4.0	HFA A217
+EDU 458 01	VOCATIONAL DECISIONMAKING		73	TH	6:10 - 9:30PM	4.0	SC D154
+EDU 464 01	PRAC CURRI DEV SEV HANDCP	D OKADA	73	M W	3:45 - 5:25PM	4.0	SBS B131
+EDU 466 01	DEV PROB OF EXCEPT CHILD	J MUNN	73	M	6:10 - 9:30PM	4.0	SC E145
EDU 467 01	MNG CLASSRM BEH EXC CHILD	K SKINDRUD	73	T TH	4:15 - 5:55PM	4.0	HFA A330
+EDU 469 01	PRAC:CURR DEV LEARN HNDCP	K SKINDRUD	73	M W	4:15 - 5:55PM	4.0	ERC E127
EDU 471 01	TCHG STRATEGIES MULTI POP	M AQUINO	73	T	6:10 - 9:30PM	4.0	HFA A222
EDU 475 01	SELF-DEVELOPMNT FOR TCHRS		73	W	6:10 - 9:30PM	4.0	ERC A121
EDU 476 01	ISSUES IN EDUCATION DESEGREGATION	P ELLIS		TH	4:15 - 5:55PM	2.0	HFA A221
+EDU 478 01	SEM: ORG & SUP IN ECE	E BUCHANAN	73	W	6:10 - 9:30PM	4.0	ERC E127
EDU 480 01	IND INSTR IN CLSSRM TEACH	I ASSMANN	73	M	6:10 - 9:30PM	4.0	ERC B130
+EDU 486 01	ADV IND & GRP COUNSEL	M MILFS	73	S	9:00 - 12:30	4.0	SBS D119
+EDU 487 01	GROUP COUNSELING	P DESBERG	73	W	4:15 - 5:55PM	2.0	HFA A227
EDU 495 01	SPEC CRED ASSESS SEMINAR READING	J MAKER	73	M	6:10 - 9:30PM	4.0	ERC E127
+EDU 496 01	INTERNSHIP SCHOOL COUNSEL	R CALATRELLO	73	TH	4:15 - 6:00PM	4.0	ERC E127
+EDU 496 02	INTERNSHIP SCHOOL COUNSEL	R CALATRELLO	73	TH	4:15 - 6:00PM	5.0	ERC E127
+EDU 496 03	INTERNSHIP SCHOOL COUNSEL	R CALATRELLO	73	TH	4:15 - 6:00PM	9.0	ERC E127
+EDU 498 01	INDEPENDENT STUDY		73	TBA	TBA	2.0	TBA
+EDU 498 02	INDEPENDENT STUDY		73	TBA	TBA	4.0	TBA
EDU 499 01	THESIS		73	TBA	TBA	4.0	TBA
EDU 499 02	THESIS		73	TBA	TBA	5.0	TBA
EDU 499 03	THESIS		73	TBA	TBA	9.0	TBA

EDUCATION CLASSES TO BE OFFERED IN THE SPRING BUT NOT NECESSARILY AT THE SAME TIME: EDU 205,210,230,239,266,400,420,431,432,440,451,454,455,467,476,478,487,494,495,496,498,499

ENGLISH

ENG 090 01	ENG FOR SPKRS OTHER LANGS			M W F	10:40 - 11:50	4.0	HFA A221
ENG 100 01	ORAL & WRN EXPRESSION I	G J JOHNSON		T TH	8:00 - 9:40	4.0	HFA A221
ENG 100 02	ORAL & WRN EXPRESSION I			T TH	10:00 - 11:40	4.0	HFA A221
ENG 100 03	ORAL & WRN EXPRESSION I	W WELLS		T TH	2:00 - 3:40PM	4.0	HFA A221
ENG 100 04	ORAL & WRN EXPRESSION I	D ELLIOTT		M W	4:00 - 5:40PM	4.0	HFA A221
ENG 100 05	ORAL & WRN EXPRESSION I	C DUNCAN-ROSE		M W	6:00 - 7:40PM	4.0	HFA A227
+ENG 101 01	ORAL & WRN EXPRESSION II	M MAHON		M W F	8:00 - 9:10	4.0	HFA A221
+ENG 101 02	ORAL & WRN EXPRESSION II	V JORDAIN		T TH	8:00 - 9:40	4.0	HFA A227
+ENG 101 03	ORAL & WRN EXPRESSION II	L GELLER		M W F	9:20 - 10:30	4.0	HFA A221
+ENG 101 04	ORAL & WRN EXPRESSION II	E SANDO		M W F	10:40 - 11:50	4.0	HFA A227
+ENG 101 05	ORAL & WRN EXPRESSION II	V JORDAIN		T TH	10:00 - 11:40	4.0	HFA A227

73 SCHOOL/DIVISION APPROVAL REQUIRED.

+ SEE COLLEGE CATALOG FOR COURSE PREREQUISITE(S).

DEPARTMENT AND NUMBER SEC.	TITLE	INSTRUCTOR	FOOT-NOTES	DAYS	HOURS	UNIT	BLDG/ROOM
***** ENGLISH *****							
+ENG 101 06	ORAL & WRN EXPRESSION II	L FEUER		M W	12:00 - 1:40PM	4.0	HFA A221
+ENG 101 07	ORAL & WRN EXPRESSION II	L GELLER		M W	2:00 - 3:40PM	4.0	HFA A221
+ENG 101 08	ORAL & WRN EXPRESSION II	I MCKENNA		T TH	2:00 - 3:40PM	4.0	HFA A227
+ENG 101 09	ORAL & WRN EXPRESSION II	I MCKENNA		T TH	8:00 - 9:40PM	4.0	HFA A221
ENG 130 01	MODERN FICTION	J BULLARO		M W F	8:00 - 9:10	4.0	HFA A219
ENG 130 02	MODERN FICTION	M LASER		T TH	12:00 - 1:40PM	4.0	HFA A223
ENG 207 01	PRACTICE IN LIT CRITICISM	P ELIET		M W	6:00 - 7:40PM	4.0	HFA A330
ENG 210 01	THE STUDY OF LANGUAGE	R REYM	13	M W F	9:20 - 10:30	4.0	HFA A223
ENG 210 02	THE STUDY OF LANGUAGE	B MOHR	13	T TH	12:00 - 1:40PM	4.0	HFA A227
ENG 211 01	PHONOLOGY	B MOHR		T TH	2:00 - 3:40PM	4.0	HFA A209
ENG 214 01	ENGLISH SYNTAX	D ELLIOTT		M W	6:00 - 7:40PM	4.0	HFA A229
+ENG 217 01	SOCIOLING: BLACK ENGLISH	C DUNCAN-ROSE		S	8:30 - 12:20	4.0	HFA A227
+ENG 219 01	PSYCHOLINGUISTICS	D ELLIOTT		S	8:30 - 12:20	4.0	HFA A223
ENG 233 01	THEMATIC APPROACHS TO LIT SUPERNATURAL IN FICTION	E SANDO		M W F	9:20 - 10:30	4.0	HFA A229
ENG 235 01	READINGS IN WORLD LIT	J BULLARO		M W F	10:40 - 11:50	4.0	HFA A206
+ENG 240 01	AMER LIT II: AGE OF REALISM	W WELLS		T TH	12:00 - 1:40PM	4.0	HFA A330
+ENG 241 01	AMER LIT III: MODERN AMER	A YAMADA		M W	12:00 - 1:40PM	4.0	HFA A227
ENG 242 01	AFRO-AMERICAN DRAMA	G J JOHNSON		T TH	10:00 - 11:40	4.0	HFA A206
ENG 250 01	ADVANCED COMPOSITION	J BULLARO		M W	12:00 - 1:40PM	4.0	HFA A229
ENG 250 02	ADVANCED COMPOSITION	J RIDDELL		T TH	4:00 - 5:40PM	4.0	HFA A227
ENG 250 03	ADVANCED COMPOSITION	J RIDDELL		T TH	6:00 - 7:40PM	4.0	HFA A227
ENG 251 01	CREATIVE WRITING	E SANDO	61	M W	2:00 - 3:40PM	4.0	HFA A227
ENG 252 01	WRIT SPKG SKILLS MGMT	A YAMADA		M W	2:00 - 3:40PM	4.0	HFA A229
ENG 252 02	WRIT SPKG SKILLS MGMT	W WELLS		T TH	6:00 - 7:40PM	4.0	HFA A204
ENG 252 03	WRIT SPKG SKILLS MGMT	A YAMADA		M W	6:00 - 7:40PM	4.0	HFA A206
ENG 253 01	WRIT SPKG SKILLS SBS MAJ	P ELIET		M W	2:00 - 3:40PM	4.0	HFA A209
ENG 267 01	SHAKESPEARE	J RIDDELL		T TH	12:00 - 1:40PM	4.0	HFA A209
+ENG 275 01	MODERN SOC & POL FICTION	I MCKENNA		T TH	6:00 - 7:40PM	4.0	HFA A229
ENG 276 01	SELECT TOPICS IN POP LIT: THE WESTERN	A PAVITZ		T TH	10:00 - 11:40	4.0	HFA A209
ENG 290 01	SEMINAR IN LITERATURE: SATIRE WITH A LEMON TWIST	V JORDAIN	62	T TH	2:00 - 3:40PM	4.0	HFA A330
ENG 298 01	INDEPENDENT STUDY		61	TBA	TBA	1.0	TBA
ENG 298 02	INDEPENDENT STUDY		61	TBA	TBA	2.0	TBA
ENG 298 03	INDEPENDENT STUDY		61	TBA	TBA	3.0	TBA
ENG 298 04	INDEPENDENT STUDY		61	TBA	TBA	4.0	TBA
ENG 430 01	SEM: MEDIEVAL LITERATURE	L GELLER	61	M W F	10:40 - 11:50	4.0	HFA A211
ENG 440 01	SEM: STU NEO-CLASSIC LIT	P ELIET	61	M W	12:00 - 1:40PM	4.0	HFA A211
+ENG 445 01	LITERARY CRITICISM	M MAHON	61	M W F	9:20 - 10:30	4.0	HFA A211
ENG 475 01	TEACHING OF COMPOSITION	D PANKIN	61	T TH	2:00 - 3:40PM	4.0	HFA A217
ENG 491 01	SEM: SPEC TPCS BRITISH LIT	C DUNCAN-ROSE	61	M W	2:00 - 3:40PM	4.0	HFA A330
ENG 491 02	SEM: SPEC TPCS BRITISH LIT	D RANKIN	61	M W	6:00 - 7:40PM	4.0	HFA A211
ENG 494 01	SEM: TOPICS IN LING THEORY	B MOHR	61	T TH	6:00 - 7:40PM	4.0	HFA A211
ENG 497 01	DIRECTED READING		64 65	TBA	TBA	1.0	TBA
ENG 498 01	INDEPENDENT STUDY		64	TBA	TBA	1.0	TBA
ENG 498 02	INDEPENDENT STUDY		64	TBA	TBA	2.0	TBA
ENG 498 03	INDEPENDENT STUDY		64	TBA	TBA	3.0	TBA
ENG 498 04	INDEPENDENT STUDY		64	TBA	TBA	4.0	TBA
ENG 499 01	THESIS		64	TBA	TBA	1.0	TBA
ENG 499 02	THESIS		64	TBA	TBA	2.0	TBA
ENG 499 03	THESIS		64	TBA	TBA	3.0	TBA
ENG 499 04	THESIS		64	TBA	TBA	4.0	TBA

ENGLISH CLASSES TO BE OFFERED IN THE SPRING BUT NOT NECESSARILY AT THE SAME TIME: ENG 090,100,101,130,207,210,214,217,219 233,235,240,241,250,251,252,253,267,275,276,290,289,491,494,497,498,49410,434,443,455

- 13 ENGLISH 210/FRENCH 210/SPANISH 210 IS THE SAME CLASS.
- 61 CONSENT OF INSTRUCTOR REQUIRED.
- 62 SENIOR STANDING AND CONSENT OF INSTRUCTOR REQUIRED.
- 64 GRADUATE STANDING AND CONSENT OF INSTRUCTOR REQUIRED.
- 65 DEPARTMENTAL/INTERDEPARTMENTAL APPROVAL AND CONSENT OF INSTRUCTOR REQUIRED.
- + SEE COLLEGE CATALOG FOR COURSE PREREQUISITE(S).

DEPARTMENT AND NUMBER SEC.	TITLE	INSTRUCTOR	FOOT-NOTES	DAYS	HOURS	UNIT	BLDG/ROOM
***** ENVIRONMENTAL STUDIES *****							
ENS 410 01	PHYS ENVIRON HAZ	C FORBES	66	M	6:30 - 10:00PM	3.0	OFF CAMP
ENS 427 01	HUM FACTOR ENVIRON IMPACT	R B JOHNSON	66	TH	6:30 - 10:00PM	4.0	OFF CAMP
ENS 450 01	LEG-POLIT CONS IN ENVIRON	G SMITH	31 66	W	6:30 - 10:00PM	2.0	OFF CAMP
ENS 450 02	LEG-POLIT CONS IN ENVIRON	G SMITH	32 66	W	6:30 - 10:00PM	2.0	OFF CAMP
ENS 490 01	SEM IN ENVIRON STUDIES	M ROMANOV	66	T	6:30 - 10:00PM	4.0	OFF CAMP

ENVIRONMENTAL STUDIES CLASSES TO BE OFFERED IN THE SPRING BUT NOT NECESSARILY AT THE SAME TIME: ENS 415,485,491

EXPERIENTIAL EDUCATION

EXE 201 01	EXPERIENTIAL EDUCATION MEETS 3 TIMES PER QUARTER	W HERTZOG/J BELASCO/H TERRY		M	6:00 - 7:40PM	4.0	HFA A103
EXE 201 02	EXPERIENTIAL EDUCATION MEETS 3 TIMES PER QUARTER	P ROMERO/M ALEXANDER		T	2:00 - 4:00PM	4.0	SBS D021
EXE 201 03	EXPERIENTIAL EDUCATION MEETS 3 TIMES PER QUARTER	W HERTZOG/R MITCHELL/D REISS		T	6:00 - 7:40PM	4.0	HFA A103
EXE 201 04	EXPERIENTIAL EDUCATION MEETS 3 TIMES PER QUARTER	R MITCHELL/V OUELLETTE		TH	8:00 - 9:40	4.0	SBS F021
EXE 201 05	EXPERIENTIAL EDUCATION MEETS 3 TIMES PER QUARTER	H TERRY/J FAY		TH	6:00 - 7:40PM	4.0	HFA A103
EXE 201 06	EXPERIENTIAL EDUCATION MEETS 3 TIMES PER QUARTER	J FAY/M ALEXANDER		F	12:00 - 1:40PM	4.0	SC J146/K147
EXE 201 07	EXPERIENTIAL EDUCATION MEETS 3 TIMES PER QUARTER	H TERRY/R MITCHELL		F	4:00 - 6:00PM	4.0	SC J146/K147
EXE 201 08	EXPERIENTIAL EDUCATION MEETS 3 TIMES PER QUARTER	V OUELLETTE/J FAY		S	8:30 - 10:10	4.0	SBS B103
EXE 201 09	EXPERIENTIAL EDUCATION MEETS 3 TIMES PER QUARTER	M ALEXANDER/R ROMERO		S	10:10 - 11:50	4.0	SBS B103
EXE 201 10	EXPERIENTIAL EDUCATION	D REISS		S	TBA	4.0	TBA
EXE 201 11	EXPERIENTIAL EDUCATION	D REISS		S	TBA	4.0	TBA
EXE 202 01	EXP ED: CAREER INTERNSHIPS	D REISS/W HERTZOG		TBA	TBA	4.0	TBA
EXE 207 01	EXP ED: EPIC STAFF TRNG	C HARRIS	61	TBA	TBA	4.0	TBA
EXE 208 01	EXP ED: EPIC INTERNSHIP MEETS 3 TIMES PER QUARTER	C HARRIS	61	T	2:00 - 3:40PM	4.0	SBS D125
EXE 208 02	EXP ED: EPIC INTERNSHIP MEETS 3 TIMES PER QUARTER	C HARRIS	61	S	10:00 - 12:00	4.0	SBS B115
EXE 208 03	EXP ED: EPIC INTERNSHIP MEETS 3 TIMES PER QUARTER	R ROMERO	61	T	2:00 - 3:40PM	4.0	SBS D025
EXE 210 01	EXP ED: HUMANITIES	R TURNER	61	TBA	TBA	4.0	TBA
EXE 221 01	EXP ED: PHYSICAL EDUCATION	G MAIN	61	TBA	TBA	4.0	TBA
EXE 240 01	EXP ED: INDUSTRIAL MGMT MEETS 3 TIMES PER QUARTER	H ROTHBART	61	TBA	TBA	4.0	TBA
EXE 280 01	EXP ED: ASSESS PRIOR LEARN	J RELASCO	61	F	12:00 - 1:40PM	1.0	SBS E026
EXE 290 01	EXP ED: CREDIT PRIOR LEARN	J RELASCO	61	TBA	TBA	1.0	TBA
EXE 290 02	EXP ED: CREDIT PRIOR LEARN	J RELASCO	61	TBA	TBA	2.0	TBA
EXE 290 03	EXP ED: CREDIT PRIOR LEARN	J RELASCO	61	TBA	TBA	3.0	TBA
EXE 290 04	EXP ED: CREDIT PRIOR LEARN	J RELASCO	61	TBA	TBA	4.0	TBA
EXE 290 05	EXP ED: CREDIT PRIOR LEARN	J RELASCO	61	TBA	TBA	5.0	TBA

FRENCH

FRE 110 01	FIRST-QUARTER FRENCH	W HEWITT		M W F	9:20 - 10:30	4.0	HFA A330
+FRE 111 01	SECOND-QUARTER FRENCH	Y LENARD		M W F	10:40 - 11:50	4.0	HFA A330
+FRE 111 02	SECOND-QUARTER FRENCH			M W	6:00 - 7:40PM	4.0	HFA A217
+FRE 120 01	SECOND YEAR FRENCH	W HEWITT		M W	10:40 - 11:50	4.0	HFA A217
FRE 200 01	CUISINE IN FRENCH CULTURE	Y LENARD		W	2:00 - 5:30PM	4.0	HFA A217
FRE 210 01	THE STUDY OF LANGUAGE	R REYM	13	M W F	9:20 - 10:30	4.0	HFA A223
FRE 210 02	THE STUDY OF LANGUAGE	R MOHR	13	T TH	12:00 - 1:40PM	4.0	HFA A227
+FRE 251 01	FRENCH CULTURE II	Y LENARD		M W	12:00 - 1:40PM	4.0	HFA A209
+FRE 253 01	FRENCH LITERATURE II	W HEWITT		M W	2:00 - 3:40PM	4.0	HFA A211
FRE 298 01	INDEPENDENT STUDY	W HEWITT	65	TBA	TBA	4.0	TBA

FRENCH CLASSES TO BE OFFERED IN THE SPRING BUT NOT NECESSARILY AT THE SAME TIME: FRE 110,112,200,205,210,260,270,281,295,298

- 13 ENGLISH 210/FRENCH 210/SPANISH 210 IS THE SAME CLASS.
- 31 FIVE-WEEK COURSE BEGINNING FIRST WEEK OF QUARTER.
- 32 FIVE-WEEK COURSE BEGINNING SIXTH WEEK OF QUARTER.
- 61 CONSENT OF INSTRUCTOR REQUIRED.
- 65 DEPARTMENTAL/INTERDEPARTMENTAL APPROVAL AND CONSENT OF INSTRUCTOR REQUIRED.
- 66 DEPARTMENTAL/INTERDEPARTMENTAL APPROVAL REQUIRED.
- + SEE COLLEGE CATALOG FOR COURSE PREREQUISITE(S).

DEPARTMENT AND NUMBER SEC.	TITLE	INSTRUCTOR	FOOT-NOTES	DAYS	HOURS	UNIT	BLDG/ROOM
***** GEOGRAPHY *****							
GEO 100 01	ELEMENTS OF GEOGRAPHY	R B JOHNSON		M W F	9:20 - 10:30	4.0	SBS D125
GEO 100 02	ELEMENTS OF GEOGRAPHY	M ROMANOV		T TH	8:00 - 9:40	4.0	SBS A004
GEO 100 03	ELEMENTS OF GEOGRAPHY	G SMITH		M W	12:00 - 1:40PM	4.0	SBS A004
GEO 111 01	GEOG OF WORLD SOCIETY	P B JOHNSON		T TH	8:00 - 9:40	4.0	SBS B103
+GEO 207 01	ADVANCED CARTOGRAPHY	C FORBES	17 11	T	12:00 - 1:40PM	4.0	SBS B009
GEO 207 01 L	ADVANCED CARTOGRAPHY	C FORBES	17 11	TH	12:00 - 3:40PM	4.0	SBS B009
GEO 215 01	WEATHER	R STINSON		M W F	10:40 - 11:50	4.0	SBS A004
GEO 216 01	CLIMATE	R STINSON		M W F	9:20 - 10:30	4.0	SBS A004
GEO 235 01	URBAN GEOGRAPHY	G SMITH		T TH	4:00 - 5:40PM	4.0	SBS E026
GEO 261 01	GEOGRAPHY LATIN AMERICA	M ROMANOV		T TH	10:00 - 11:40	4.0	SBS A004
GEO 286 01	STRUCTURAL GEOLOGY	C FORBES		T TH	4:00 - 5:40PM	4.0	SBS A004
GEO 295 01	SENIOR SEMINAR GEOGRAPHY			T	6:30 - 10:00PM	4.0	SBS B009
GEO 298 01	INDEPENDENT STUDY		65	TBA	TBA	2.0	TBA
GEO 298 02	INDEPENDENT STUDY		65	TBA	TBA	4.0	TBA
GEO 298 03	INDEPENDENT STUDY		65	TBA	TBA	4.0	TBA

GEOGRAPHY CLASSES TO BE OFFERED IN THE SPRING BUT NOT NECESSARILY AT THE SAME TIME: GEO 100,112,215,220,222,238,248,275,284

HEALTH SCIENCE

HEA 101 01	SURVEY HEA CARE DELIVERY	F BARNES	11 12	M W	4:00 - 5:15PM	3.0	SBS F021
HEA 201 01	INTRO CLINICAL LAB PROCED 6 HRS LAB TO BE ARRANGED	D ISIGUEN	11 12 62 65	W	6:00 - 7:40PM	4.0	SC E139
HEA 211 01	CLINICAL SCIENCES II	C MONROE	11 12 66	MTWTHF	TBA	8.0	MHMCLB
HEA 211 02	CLINICAL SCIENCES II	R RICH	11 12 66	MTWTHF	TBA	8.0	SCPMG
HEA 215 01	MED TECH CORRELATIONS II	C MONROE	11 12 66	MTWTHF	TBA	4.0	MHMCLB
HEA 215 02	MED TECH CORPELATIONS II	P PICH	11 12 66	MTWTHF	TBA	4.0	SCPMG
HEA 220 01	HEALTH PUBLIC EDUCATION:			W	6:30 - 9:40PM	4.0	TBA
HEA 241 01	MEDICAL SCIENCES		61	W	1:30 - 4:30PM	4.0	TBA
HEA 250 01	ADULT HEALTH		61	MTWTH	8:00 - 4:00PM	12.0	TBA
HEA 251 01	ADULT HEALTH PRACTICUM		61	MTWTH	8:00 - 4:00PM	12.0	TBA
+HEA 290 01	SEMINAR IN MED TECH	J WELCH/R RICH	11 12 66	TH	4:30 - 6:10PM	2.0	MHMCLB
+HEA 290 02	SEMINAR IN MED TECH	J WELCH/R RICH	11 12 66	W	9:00 - 10:40	2.0	SCPMG

HEALTH SCIENCE CLASSES TO BE OFFERED IN THE SPRING BUT NOT NECESSARILY AT THE SAME TIME: HEA 220

HISTORY

HIS 100 01	BASIC STUDIES HISTORY	L SHIN		T TH	4:00 - 5:40PM	4.0	SBS F125
HIS 101 01	HISTORY OF UNITED STATES	F STRICKER	22	M W	6:00 - 7:40PM	4.0	SBS D125
HIS 101 02	HISTORY OF UNITED STATES	P GOPAUL	22	M W F	8:00 - 9:10	4.0	SBS D125
HIS 101 03	HISTORY OF UNITED STATES	D HATA	22	M W	2:00 - 3:40PM	4.0	SBS D125
HIS 101 04	HISTORY OF UNITED STATES	J SEPS	22	T TH	2:00 - 3:40PM	4.0	SBS G022
HIS 111 01	WESTERN WORLD: MODERN EXP	J SEPS	11	W	8:00 - 9:10	4.0	SBS A104
HIS 111 02	WESTERN WORLD: MODERN EXP	J SEPS	11	W	2:00 - 3:40PM	4.0	SBS A104
HIS 111 03	WESTERN WORLD: MODERN EXP	J SEPS	11	W	6:00 - 7:40PM	4.0	SBS E016
HIS 150 01	RESEARCH METH FIELD STUDY	D CADY	12	M	6:00 - 7:40PM	2.0	SBS E016
HIS 150 02	RESEARCH METH FIELD STUDY	J GRENIER	12	M	2:00 - 3:40PM	2.0	SBS A104
HIS 203 01	STUDIES RELIGIOUS HIST	C UDEZE		M W	12:00 - 1:40PM	4.0	SBS A110
HIS 210 01	THE CITY IN HISTORY	D CADY		T TH	10:00 - 11:40	4.0	SBS D021
HIS 212 01	UTOPIAS AND NEW COMMUN	M GARBER		T TH	10:00 - 11:40	4.0	SBS B037

11 PLUS ADDITIONAL TIME TO BE ARRANGED, INCLUDING (IN SOME CASES) SATURDAYS AND SUNDAYS.

12 INCLUDES REQUIRED OFF-CAMPUS MEETING OR FIELD WORK FOR WHICH STUDENTS MUST TAKE THEIR OWN TRANSPORTATION ARRANGEMENTS.

17 MUST REGISTER FOR BOTH LECTURE AND ONE DISCUSSION/LABORATORY SECTION.

22 MEETS STATE REQUIREMENT IN AMERICAN HISTORY.

61 CONSENT OF INSTRUCTOR REQUIRED.

62 SENIOR STANDING AND CONSENT OF INSTRUCTOR REQUIRED.

65 DEPARTMENTAL/INTERDEPARTMENTAL APPROVAL AND CONSENT OF INSTRUCTOR REQUIRED.

66 DEPARTMENTAL/INTERDEPARTMENTAL APPROVAL REQUIRED.

+ SEE COLLEGE CATALOG FOR COURSE PREREQUISITE(S).

TITLE

INSTRUCTOR

FOOT-NOTES

DAYS

HOURS

UNIT BLDG/ROOM

HISTORY

HIS 214 01	HISTORY OF LOS ANGELES	H	HOLTER		T TH	12:00 - 1:40PM	4.0	SBS A004
HIS 218 01	FILM AS HISTORY	N	HOLLANDER		T	6:00 - 9:40PM	4.0	SBS D021
HIS 228 01	MODERN MASS MOVEMENTS	L	SHIN		T TH	6:00 - 7:40PM	4.0	SBS E026
HIS 234 01	THE AMERICAN FRONTIER				T TH	8:00 - 9:40PM	4.0	SBS B037
HIS 238 01	SPECIAL TOPIC IN HISTORY: BRAZIL	E	CORTES		M W	12:00 - 1:40PM	4.0	SBS B040
HIS 238 02	SPECIAL TOPIC IN HISTORY: SOUTH AFRICA	C	UDEZE		M W	4:00 - 5:40PM	4.0	SBS E026
HIS 238 03	SPECIAL TOPIC IN HISTORY: SCIENCE AND RELIGION	J	GRABINER		T TH	2:00 - 3:40PM	4.0	SBS E026
HIS 238 04	SPECIAL TOPIC IN HISTORY: HISTORY OF JOURNALISM	J	GRENIER		M W F	9:20 - 10:30	4.0	SBS F025
HIS 239 01	WOMEN IN HISTORY	N	HOLLANDER		T TH	12:00 - 1:40PM	4.0	SBS E026
HIS 242 01	AFRO-AMERICAN: RECON PRES	P	GOPAUL		M W F	10:40 - 11:50	4.0	SBS B138
HIS 244 01	THE ASIANS IN AMERICA	D	HATA		M W F	10:40 - 11:50	4.0	SBS D021
HIS 248 01	HIST MEX-AMER PEOPLE II	E	CORTES		M W	4:00 - 5:40PM	4.0	SBS A004
HIS 251 01	EARLY MIDDLE AGES	C	UDEZE		M W F	10:40 - 11:50	4.0	SBS D119
HIS 256 01	TWENTIETH CENTURY EUROPE	J	SEPS		T TH	10:00 - 11:40	4.0	SBS F025
HIS 259 01	MODERN ENGLAND	J	AULD		M W	6:00 - 7:40PM	4.0	SBS A004
HIS 260 01	TSARIST RUSSIA	H	HOLTER		T TH	8:00 - 9:40	4.0	SBS D025
HIS 265 01	U.S.: COLONIAL PERIOD	M	GARBER		T TH	8:00 - 9:40	4.0	SBS E026
HIS 271 01	U.S.: RECENT PERIOD	D	CADY		T TH	2:00 - 3:40PM	4.0	SBS A110
HIS 280 01	MODERN CHINA	L	SHIN		T TH	12:00 - 1:40PM	4.0	SBS F025
HIS 283 01	MODERN JAPAN	D	HATA		M W F	9:20 - 10:30	4.0	SBS B037
HIS 289 01	MEXICO: NATIONAL PERIOD	E	CORTES		M W	2:00 - 3:40PM	4.0	SBS G022
HIS 295 01	SENIOR SEMINAR IN HISTORY	F	STRICKER		M W	8:00 - 9:40PM	4.0	SBS E016
HIS 296 01	SEM PHILOSOPHY OF HISTORY	J	AULD		T TH	6:00 - 7:40PM	4.0	SBS D119
HIS 298 01	INDEPENDENT STUDY			65	TBA	TBA	2.0	TBA
HIS 298 02	INDEPENDENT STUDY			65	TBA	TBA	4.0	TBA
HIS 298 03	INDEPENDENT STUDY			65	TBA	TBA	4.0	TBA

HISTORY CLASSES TO BE OFFERED IN THE SPRING BUT NOT NECESSARILY AT THE SAME TIME: HIS 100,101,150,207,211,213,216,219,231,235,238,244,253,257,261,273,276,281,282,296,298

INFORMATION SCIENCE

INF 110 01	COMPUTER PROG IN BASIC	J	HENRY		T TH	3:00 - 3:50PM	2.0	SBS E022
INF 120 01	INTRO TO COMPUTERS & DATA			24	M W	12:00 - 1:40PM	4.0	SC J146
INF 120 02	INTRO TO COMPUTERS & DATA			24	M W	6:00 - 7:40PM	4.0	SBS F021
INF 120 03	INTRO TO COMPUTERS & DATA			24	M W	8:00 - 9:40PM	4.0	SC J146
INF 120 04	INTRO TO COMPUTERS & DATA			24	T TH	10:00 - 11:40	4.0	SC J146
+INF 160 01	COMPUTER PROG IN FORTRAN	R	ROGERS		M W	6:00 - 7:40PM	4.0	NSM C235
+INF 200 01	SURVEY OF PROGRM CONCEPTS				T TH	2:00 - 4:00PM	4.0	NSM D129
+INF 230 01	COMPUTER ORGANIZATION	M	DAUGHERTY		M W	6:00 - 7:40PM	4.0	NSM C239
INF 297 01	DIRECTED STUDY: INFO SCI				TBA	TBA	2.0	TBA
INF 297 02	DIRECTED STUDY: INFO SCI				TBA	TBA	4.0	TBA

INFORMATION SCIENCE CLASSES TO BE OFFERED IN THE SPRING BUT NOT NECESSARILY AT THE SAME TIME: INF 110,120,160,162,220,237,297

INDUSTRIAL MANAGEMENT

+INM 211 01	PRODUCTION OPERATIONS II				T TH	6:00 - 7:40PM	4.0	ERC D120
+INM 295 01	DIRECTED STUDY	H	ROTHBART	61	TBA	TBA	4.0	TBA

JAPANESE

+JPN 111 01	SECOND-QUARTER JAPANESE	M	SUZUKI		M W F	8:00 - 9:10	4.0	HFA A217
+JPN 120 01	SECOND-YEAR JAPANESE	M	SUZUKI		M W F	9:20 - 10:30	4.0	HFA A217

JAPANESE CLASSES TO BE OFFERED IN THE SPRING BUT NOT NECESSARILY AT THE SAME TIME: 110,112

24 INF 120/BUS 170 IS THE SAME CLASS.

61 CONSENT OF INSTRUCTOR REQUIRED.

65 DEPARTMENTAL/INTERDEPARTMENTAL APPROVAL AND CONSENT OF INSTRUCTOR REQUIRED.

+ SEE COLLEGE CATALOG FOR COURSE PREREQUISITE(S).

DEPARTMENT AND NUMBER SEC.	TITLE	INSTRUCTOR	FOOT-NOTES	DAYS	HOURS	UNIT	BLDG/ROOM
***** LABOR STUDIES *****							
LBR 296 01	PRACTICUM		62	TBA	TBA	4.0	TBA

LABOR STUDIES CLASSES TO BE OFFERED IN THE SPRING BUT NOT NECESSARILY AT THE SAME TIME: LBR 211,296

***** LIBRARY *****							
LIB 150 01	LIB SKILLS AND STRATEGIES	W FISHER		T TH	10:00 - 10:50	2.0	ERC E127

***** LINGUISTICS *****							
LIN 295 01	IND STUDY: FOREIGN LANG		65	TBA	TBA	4.0	TBA

LINGUISTICS CLASSES TO BE OFFERED IN THE SPRING BUT NOT NECESSARILY AT THE SAME TIME: LIN 290,295

***** MEXICAN-AMERICAN STUDIES *****							
MAS 200 01	INTRO MEXICAN AMER STUD	R ACEVES		M W	4:00 - 5:40PM	4.0	HFA A211
MAS 297 01	RES METH IN CHICANO COM	P SANCHEZ	61	TBA	TBA	4.0	TBA
MAS 298 01	INDEPENDENT STUDY	R SIFUENTES	61	TBA	TBA	4.0	TBA

MEXICAN AMERICAN STUDIES CLASSES TO BE OFFERED IN THE SPRING BUT NOT NECESSARILY AT THE SAME TIME: MAS 297,298

***** MATHEMATICS *****							
MAT 010 01	ALGEBRA	L LARMORE		T TH	8:00 - 9:40	4.0	NSM C221
MAT 010 02	ALGEBRA			M W	4:00 - 5:40PM	4.0	NSM C221
MAT 010 03	ALGEBRA			M W	8:00 - 9:40PM	4.0	SBS F021
+MAT 012 01	TRIGONOMETRY	G HART		T TH	2:00 - 2:50PM	2.0	SBS F021
MAT 100 01	BASIC STUDIES MATH	F MILES		T TH	8:00 - 9:40	4.0	SBS E022
MAT 100 02	BASIC STUDIES MATH	W GOULD		MTWTH	12:00 - 12:50	4.0	SBS G026
MAT 100 03	BASIC STUDIES MATH	C CHANG		T TH	6:00 - 7:40PM	4.0	SBS F021
+MAT 102 01	MAT ANAL MGT,SOC&LIF SC I	L LARMORE		M W F	9:20 - 10:30	4.0	SBS E022
+MAT 102 02	MAT ANAL MGT,SOC&LIF SC I	T SHORE		M W	2:00 - 3:40PM	4.0	SBS G026
+MAT 102 03	MAT ANAL MGT,SOC&LIF SC I			M W	6:00 - 7:40PM	4.0	SBS G026
+MAT 102 04	MAT ANAL MGT,SOC&LIF SC I	S BOOK		T TH	4:00 - 5:40PM	4.0	SBS F021
+MAT 102 05	MAT ANAL MGT,SOC&LIF SC I			T TH	8:00 - 9:40PM	4.0	NSM C213
+MAT 104 01	MAT ANAL MGT,SOC&LIF SCII			T TH	6:00 - 7:40PM	4.0	NSM C239
+MAT 110 01	DIFF & INT CALCULUS I	N WIEGMANN		M W F	10:40 - 11:50	4.0	NSM D123
+MAT 110 02	DIFF & INT CALCULUS I	W GOULD		MTWTH	1:00 - 1:50PM	4.0	SBS G026
+MAT 110 03	DIFF & INT CALCULUS I	T SHORE		M W	8:00 - 9:40PM	4.0	SBS G026
+MAT 112 01	DIFF & INT CALCULUS II	L LARMORE		M W F	8:00 - 9:10	4.0	SBS G026
+MAT 112 02	DIFF & INT CALCULUS II	C CHANG		T TH	8:00 - 9:40PM	4.0	SBS F021
+MAT 114 01	DIFF & INT CALCULUS III	W ARMACOST		M W F	10:40 - 11:50	4.0	SBS E022
+MAT 116 01	DIFF & INT CALCULUS IV	F MILES		T TH	10:00 - 11:40	4.0	SBS E022
+MAT 150 01	ELEM STAT & PROBABILITY	W GOULD		M W F	9:20 - 10:30	4.0	SBS G026
+MAT 150 02	ELEM STAT & PROBABILITY	T SHORE		M W	4:00 - 5:40PM	4.0	SBS G026
+MAT 150 03	ELEM STAT & PROBABILITY			M W	8:00 - 9:40PM	4.0	NSM C221
+MAT 150 04	ELEM STAT & PROBABILITY	S BOOK		T TH	2:00 - 3:40PM	4.0	SBS G026
+MAT 150 05	ELEM STAT & PROBABILITY	S BOOK		T TH	6:00 - 7:40PM	4.0	SBS G026
+MAT 190 01	HISTORY OF MATHEMATICS	J GRABINER		T TH	10:00 - 11:40	4.0	SBS G026
+MAT 208 01	MULTIVARIABLE CALCULUS	W ARMACOST		M W	12:00 - 1:40PM	4.0	SBS B115
+MAT 210 01	DIFFERENTIAL EQUATIONS	R ROGERS		M W	4:00 - 5:40PM	4.0	NSM D129
+MAT 212 01	ADVANCED ANALYSIS I	C CHANG		T TH	2:00 - 3:40PM	4.0	NSM C239
+MAT 222 01	FUNC OF COMPLEX VAR II	N WIEGMANN		M W F	8:00 - 9:10	4.0	SBS E022
+MAT 232 01	ABSTRACT ALGEBRA	N WIEGMANN		M W F	9:20 - 10:30	4.0	NSM D129
+MAT 238 01	MATHEMATICAL LOGIC II			M W	2:00 - 3:40PM	4.0	NSM D123
+MAT 240 01	TOPOLOGY I	F MILES		M W F	10:40 - 11:50	4.0	NSM C235
+MAT 268 01	NUMERICAL ANALYSIS II	J HENRY		T TH	6:00 - 7:40PM	4.0	SC E153
MAT 298 01	INDEPENDENT STUDY			TBA	TBA	4.0	TBA
MAT 342 01	FUND OF ELEMENTARY MATH	J HENRY		T TH	4:00 - 5:40PM	4.0	SBS G026

MATHEMATICS CLASSES TO BE OFFERED IN THE SPRING BUT NOT NECESSARILY AT THE SAME TIME: MAT 010,012,100,102,104,110,112,114,116,120,150,208,214,216,224,234,242,298,342

- 61 CONSENT OF INSTRUCTOR REQUIRED.
- 62 SENIOR STANDING AND CONSENT OF INSTRUCTOR REQUIRED.
- 65 DEPARTMENTAL/INTERDEPARTMENTAL APPROVAL AND CONSENT OF INSTRUCTOR REQUIRED.
- + SEE COLLEGE CATALOG FOR COURSE PREREQUISITE(S).

DEPARTMENT AND NUMBER SEC.	TITLE	INSTRUCTOR	FOOT-NOTES	DAYS	HOURS	UNIT	BLDG/ROOM
***** MUSIC *****							
MUS 100 01	INTRODUCING MUSIC	D CAMESI		M W F	9:20 - 10:30	4.0	HFA A204
MUS 100 02	INTRODUCING MUSIC	M POE		T TH	12:00 - 1:40PM	4.0	HFA A204
MUS 109 01	MUSICIANSHIP SKILLS	M POE		T TH	4:00 - 5:40PM	1.0	HFA A206
+MUS 111 01	MUSIC THEORY II	F STEINER		T TH	2:00 - 3:40PM	4.0	HFA A206
MUS 181 01	CLASS VOICE	S ETCHETO	70	T TH	9:00 - 10:00	1.0	HFA A202
MUS 181 02	CLASS VOICE	S ETCHETO	70	M W	1:30 - 2:20PM	1.0	HFA A202
MUS 190 01	EARLY INSTRUMENTS	C BENDER		F	10:00 - 11:40	1.0	HFA A202
MUS 191 01	CLASS PIANO	M POE	68	M	2:00 - 3:40PM	1.0	HFA A207
MUS 191 02	CLASS PIANO	R HYLER	68	T	2:00 - 3:40PM	1.0	HFA A207
MUS 191 03	CLASS PIANO	R HYLER	68	T	4:00 - 5:40PM	1.0	HFA A207
MUS 191 04	CLASS PIANO JAZZ IMPROVIZATION	B NEISIUS	68	F	1:30 - 3:10PM	1.0	HFA A207
+MUS 200 01	MASTERPIECES OF MUSIC	D CAMESI		M W	12:00 - 1:40PM	4.0	HFA A204
MUS 209 01	ADV MUSICIANSHIP SKILLS	M POE		T TH	11:00 - 11:50	1.0	HFA A204
+MUS 211 01	ADVANCED MUSIC THEORY II	R BUNGER		M W	2:00 - 3:40PM	4.0	HFA A206
+MUS 214 01	INSTRUMENTATION	G HEUSSENSTAMM		T TH	12:00 - 1:40PM	4.0	HFA A206
+MUS 217 01	BAROQUE & CLASSICAL MUSIC	H CALDWELL		T TH	2:00 - 3:40PM	4.0	HFA A204
MUS 250 01	AMERICAN MUSIC	M BIALOSKY		M W F	10:40 - 11:50	4.0	HFA A204
MUS 271 01	ELECTRONIC MUSIC	R BUNGER		T TH	6:00 - 7:40PM	4.0	HFA A201
+MUS 275 01	CHAMBER ORCHESTRA	F STEINER		W	4:00 - 6:30PM	1.0	HFA A201
MUS 280 01	COLLEGE CHORALE	M BIALOSKY		M W F	12:00 - 1:10PM	1.0	HFA A202
+MUS 281 01	ADVANCED VOICE CLASS	S ETCHETO	70	F	2:00 - 3:40PM	1.0	HFA A202
+MUS 283 01	CLASS GUITAR BEGINNING	H MALLOY	70	TH	4:00 - 5:40PM	1.0	HFA A202
+MUS 283 02	CLASS GUITAR BEGINNING	H MALLOY	70	TH	6:00 - 7:40PM	1.0	HFA A202
MUS 285 01	COLLEGE BAND	D CAMESI		T	4:00 - 5:40PM	1.0	HFA A201
MUS 286 01	IND LESSONS - COMPOSITION	M BIALOSKY	70	TBA	TBA	1.0	TBA
MUS 287 01	INDIVIDUAL LESSONS-VOICE	S ETCHETO	70	TBA	TBA	1.0	TBA
MUS 288 01	INDIV LESSONS-WOODWINDS	D MUMOLO	70	TBA	TBA	1.0	TBA
MUS 289 01	INDIVID LESSONS - STRINGS	F STEINER	70	TBA	TBA	1.0	TBA
MUS 290 01	IND LESSONS - BRASS INST	D CAMESI	70	TBA	TBA	1.0	TBA
MUS 291 01	INDIVID LESSONS-KEYBOARD	H CALDWELL	67	TBA	TBA	1.0	TBA
MUS 291 02	INDIVID LESSONS-KEYBOARD	M POE	67	TBA	TBA	1.0	TBA
MUS 291 03	INDIVID LESSONS-KEYBOARD	R HYLER	67	TBA	TBA	1.0	TBA
MUS 293 01	BRASS INSTRUMENTS	D CAMESI		W	4:00 - 5:40PM	1.0	HFA A202
MUS 295 01	CHAMBER MUSIC: JAZZ ENSEMBLE	W RENE*	70	M	4:00 - 5:40PM	1.0	HFA A201
MUS 298 01	INDEPENDENT STUDY		62	TBA	TBA	1.0	TBA
MUS 298 02	INDEPENDENT STUDY		62	TBA	TBA	2.0	TBA
MUS 298 03	INDEPENDENT STUDY		62	TBA	TBA	3.0	TBA
MUS 298 04	INDEPENDENT STUDY		62	TBA	TBA	4.0	TBA

MUSIC CLASSES TO BE OFFERED IN THE SPRING BUT NOT NECESSARILY AT THE SAME TIME: MUS 100,109,181,190,191,209,233,275,280,281,283,285,286,287,288,289,290,291,298,112,212,218,231,255,260,270,292,296

NSM

NSM 150 01	GENERAL GEOLOGY	J WEBB	12 17	M W	10:40 - 11:50	4.0	NSM D129
NSM 150 01 L	GENERAL GEOLOGY		12 17	M	12:00 - 2:30PM		NSM B234
+NSM 256 01	MINERALOGY	D SIGURDSON	12 17	T TH	8:20 - 9:10	4.0	NSM B234
NSM 256 01 L	MINERALOGY	D SIGURDSON		T TH	9:10 - 11:40		NSM B234

NATURAL SCIENCE AND MATHEMATICS CLASSES TO BE OFFERED IN THE SPRING BUT NOT NECESSARILY AT THE SAME TIME: NSM 150,150L

- 12 INCLUDES REQUIRED OFF-CAMPUS MEETING OR FIELD WORK FOR WHICH STUDENTS MUST TAKE THEIR OWN TRANSPORTATION ARRANGEMENTS.
- 17 MUST REGISTER FOR BOTH LECTURE AND ONE DISCUSSION/LABORATORY SECTION.
- 62 SENIOR STANDING AND CONSENT OF INSTRUCTOR REQUIRED.
- 67 UPPER DIVISION MUSIC MAJORS, ADVANCED IN PIANO, AND WITH CONSENT OF INSTRUCTOR.
- 68 PRIMARILY FOR MUSIC MAJORS OR STUDENTS WITH CONSIDERABLE PRIOR PIANO EXPERIENCE; OTHERS WITH CONSENT OF INSTRUCTOR.
- 70 PRIMARILY FOR MUSIC MAJORS, OTHERS ONLY WITH CONSENT OF INSTRUCTOR.
- + SEE COLLEGE CATALOG FOR COURSE PREREQUISITE(S).

DEPARTMENT AND NUMBER SEC.	TITLE	INSTRUCTOR	FOOT-NOTES	DAYS	HOURS	UNIT BLDG/ROOM
***** PHYSICAL EDUCATION & RECREATION *****						
PER 118 01	FIRST AID AND CPR	D MAX		M W F	8:00 - 8:50	4.0 SBS F021
PER 131 01	LIFETIME SPORTS FIGURE CONTROL/COED	S CARBERRY		M W	10:40 - 11:50	1.0 FH B017
PER 131 02	LIFETIME SPORTS GOLF/COED	J L JOHNSON	12 15	W	12:00 - 1:40PM	1.0 FH
PER 131 03	LIFETIME SPORTS JOGGING/COED	D SAWYER		T TH	8:00 - 8:50	1.0 FH
PER 131 04	LIFETIME SPORTS JOGGING/COED	R BAFIA		T TH	12:00 - 12:50	1.0 FH
PER 131 05	LIFETIME SPORTS PHYSICAL CONDITIONING/COED	R BAFIA		M W	9:20 - 10:10	1.0 FH B017
PER 131 06	LIFETIME SPORTS PHYSICAL CONDITIONING/COED	R BAFIA		T TH	10:00 - 10:50	1.0 FH B017
PER 131 07	LIFETIME SPORTS PHYSICAL CONDITIONING/COED	M KOLSKY		T TH	2:00 - 2:50PM	1.0 FH B017
PER 131 08	LIFETIME SPORTS SOFTBALL/COED	M KOLSKY		TH	12:00 - 1:40PM	1.0 FH
PER 131 09	LIFETIME SPORTS TENNIS/BEGINNING/COED	M KOLSKY		M W	9:20 - 10:10	1.0 FH
PER 131 10	LIFETIME SPORTS TENNIS/BEGINNING/COED	M KOLSKY		M W	10:40 - 11:30	1.0 FH
PER 131 11	LIFETIME SPORTS TENNIS/BEGINNING/COED	M KOLSKY		M W	12:00 - 12:50	1.0 FH
PER 131 12	LIFETIME SPORTS TENNIS/BEGINNING/COED	J L JOHNSON		TH	12:00 - 1:40PM	1.0 FH
PER 131 13	LIFETIME SPORTS TENNIS/BEGINNING/COED	M KOLSKY		TH	8:00 - 9:40	1.0 FH
PER 131 14	LIFETIME SPORTS TENNIS/INTERMEDIATE/COED	J L JOHNSON		T	12:00 - 1:40PM	1.0 FH
PER 131 15	LIFETIME SPORTS TENNIS/INTERMEDIATE/COED	M KOLSKY		TH	10:00 - 11:40	1.0 FH
PER 131 16	LIFETIME SPORTS TENNIS/ADVANCED/COED	M KOLSKY		T	10:00 - 11:40	1.0 FH
PER 131 17	LIFETIME SPORTS VOLLEYBALL/COED	M KOLSKY		T	12:00 - 1:40PM	1.0 FH
PER 131 18	LIFETIME SPORTS VOLLEYBALL/COED	S CARBERRY		TH	12:00 - 1:40PM	1.0 FH
+PER 142 01	FUNDAMNTALS BSKTBL & SOFT	D YANAI		M	9:20 - 10:10	2.0 SBS F021
+PER 142 02	FUNDAMNTALS BSKTBL & SOFT	S CARBERRY		W	9:20 - 10:10	2.0 SBS F021
PER 142 01 L	FUNDAMNTALS BSKTBL & SOFT	D YANAI		W F	9:20 - 10:10	FH
PER 142 02 L	FUNDAMNTALS BSKTBL & SOFT	S CARBERRY		M F	9:20 - 10:10	FH
PER 150 01	INTERCOLLEGIATE ATHLETICS BADMINTON/COED	J POOLE		M W F	2:00 - 4:00PM	1.0 FH C016
PER 150 02	INTERCOLLEGIATE ATHLETICS BASEBALL/MEN	R BAFIA/G MAIN		MTWTHF	2:00 - 4:30PM	1.0 FH
PER 150 03	INTERCOLLEGIATE ATHLETICS BASKETBALL/MEN	D YANAI/A WILLIAMS		MTWTHF	2:00 - 4:00PM	1.0 FH
PER 150 04	INTERCOLLEGIATE ATHLETICS BASKETBALL/WOMEN	M MIYASATO		MTWTHF	12:00 - 2:00PM	1.0 FH
PER 150 05	INTERCOLLEGIATE ATHLETICS GOLF/COED	J L JOHNSON	12 15	MTWTHF	2:00 - 4:00PM	1.0 FH
PER 150 06	INTERCOLLEGIATE ATHLETICS SOFTBALL/WOMEN	S CARBERRY		MTWTHF	2:00 - 4:00PM	1.0 FH
PER 150 07	INTERCOLLEGIATE ATHLETICS TENNIS/MEN	M EGO		MTWTHF	2:00 - 4:00PM	1.0 FH
PER 150 08	INTERCOLLEGIATE ATHLETICS TENNIS/WOMEN	N FORTNER		MTWTHF	2:00 - 4:00PM	1.0 FH
+PER 201 01	KINESIOLOGY	M FRANK		T TH	8:00 - 8:50 8:00 - 9:40	4.0 NSM B252 NSM B252
PER 201 01 L	KINESIOLOGY	M FRANK		T	9:00 - 12:00	NSM B252
+PER 203 01	PHYSIOLOGY OF EXERCISE	M FRANK		M W F	9:20 - 10:10	4.0 NSM B252
PER 203 01 L	PHYSIOLOGY OF EXERCISE	M FRANK		F	10:20 - 1:20PM	NSM B252
PER 222 01	ADMINISTRATION OF PHY ED	J L JOHNSON		T TH	10:00 - 11:40	4.0 SBS F021

12 INCLUDES REQUIRED OFF-CAMPUS MEETING OR FIELD WORK FOR WHICH STUDENTS MUST TAKE THEIR OWN TRANSPORTATION ARRANGEMENTS.

15 \$10.00 FEE REQUIRED FOR OFF-CAMPUS FACILITIES AND/OR TOWEL AND CLOTHING RENTAL.

+ SEE COLLEGE CATALOG FOR COURSE PREREQUISITE(S).

DEPARTMENT AND NUMBER SEC.	TITLE	INSTRUCTOR	FOOT-NOTES	DAYS	HOURS	UNIT	BLDG/ROOM
***** PHYSICAL EDUCATION & RECREATION *****							
PER 225 01	MOVEMENT ED FOR CHILDREN	S GEMMELL		T	12:00 - 12:50	2.0	SC E145
PER 225 01 L	MOVEMENT ED FOR CHILDREN	S GEMMELL		T TH	1:00 - 1:50PM 12:00 - 12:50		SC E145 SC E145
+PER 241 01	THEO & ANAL OF BMN & VOLL	J POOLE		M	10:40 - 11:30	2.0	SBS F021
+PER 241 02	THEO & ANAL OF BMN & VOLL	N FORTNER		W	10:40 - 11:30	2.0	SBS F021
PER 241 01 L	THEO & ANAL OF BMN & VOLL	J POOLE		W F	10:40 - 11:30		FH
PER 241 02 L	THEO & ANAL OF BMN & VOLL	N FORTNER		M F	10:40 - 11:30		FH
PER 272 01	THPY OF COACHING BASEBALL	R BAFIA		W	12:00 - 1:40PM	2.0	SBS F021
PER 297 01	DIRECTED STUDIES		61	TBA	TBA	2.0	TBA
PER 297 02	DIRECTED STUDIES		61	TBA	TBA	4.0	TBA
+PER 298 01	FIELDWORK IN PHYSICAL EDU	J L JOHNSON	61	M	2:00 - 2:50PM	2.0	SBS B001
PER 298 01 L	FIELDWORK IN PHYSICAL EDU 2 HOURS LAB TBA	J L JOHNSON	61	TBA	TBA		FH

PHYSICAL EDUCATION & RECREATION CLASSES TO BE OFFERED IN THE SPRING BUT NOT NECESSARILY AT THE SAME TIME: PER 203,203L,297 298,298L,131,150,118

PHILOSOPHY

PHI 101 01	VALUES & SOCIETY			M W F	8:00 - 9:10	4.0	HFA A324
PHI 101 02	VALUES & SOCIETY	D LEWIS		T TH	10:00 - 11:40	4.0	HFA A324
PHI 101 03	VALUES & SOCIETY	D LEWIS		T TH	6:00 - 7:40PM	4.0	HFA A324
PHI 102 01	HUMANITY, NATURE & GOD	E SHIMOMISSE		T TH	12:00 - 1:40PM	4.0	HFA A324
PHI 102 02	HUMANITY, NATURE & GOD	J LIOTTA		M W F	10:40 - 11:50	4.0	HFA A324
PHI 102 03	HUMANITY, NATURE & GOD	J LACORTE		M W	8:00 - 9:40PM	4.0	HFA A324
PHI 104 01	PHIL CULT NON-WEST WORLD	R VANTERPOOL	14	T TH	10:00 - 11:40	4.0	HFA A229
PHI 120 01	PASIC LOGIC	T PYNE		T TH	8:00 - 9:40	4.0	HFA A324
PHI 120 02	BASIC LOGIC	J LIOTTA		M W F	9:20 - 10:30	4.0	HFA A324
PHI 120 03	BASIC LOGIC			M W	6:00 - 7:40PM	4.0	HFA A324
PHI 212 01	HIST OF WESTERN PHIL II	C FAY		M W	2:00 - 3:40PM	4.0	HFA A224
PHI 213 01	HIST OF WESTRN PHIL III	D LEWIS		T TH	8:00 - 9:40PM	4.0	HFA A224
PHI 215 01	ETHICS	C FAY		M W F	9:20 - 10:30	4.0	HFA A228
PHI 218 01	PHIL OF LOVE & SEXUALITY	J LACORTE		M W	2:00 - 3:40PM	4.0	HFA A219
PHI 220 01	PHILOSOPHY OF ART CREATIVITY	E SHIMOMISSE		T TH	10:00 - 11:40	4.0	HFA A219
PHI 232 01	PHILOSOPHY OF LAW	J LIOTTA		M W	6:00 - 7:40PM	4.0	HFA A228
PHI 250 01	THEORY OF KNOWLEDGE	T PYNE		T TH	12:00 - 1:40PM	4.0	HFA A219
PHI 253 01	PHILO OF SOCIAL SCIENCES	S RISKIN	14	M W	12:00 - 1:40PM	4.0	SBS F025
PHI 255 01	AMERICAN PHILOSOPHY	C FAY		M W	12:00 - 1:40PM	4.0	HFA A224
PHI 272 01	PHIL DIMEN PARAPSYCHOLOGY	J LACORTE	14	M W F	10:40 - 11:50	4.0	HFA A228
PHI 273 01	SELF	W PUETT		M W	8:00 - 9:40PM	4.0	HFA A228
PHI 279 01	CONTEMP MORAL ISSUES	V MALHOTRA		T TH	6:00 - 7:40PM	4.0	HFA A224
PHI 283 01	WORLD RELIGIONS	W HAGAN		T TH	2:00 - 3:40PM	4.0	HFA A228
PHI 285 01	PHIL OF INDIA & BUDDHISM	V MALHOTRA		T TH	4:00 - 5:40PM	4.0	HFA A228
PHI 289 01	MEDITAT THEORY & PRACTICE YOGA		14	M W F	12:00 - 1:10PM	4.0	HFA A228
PHI 295 01	SEMINAR IN PHILOSOPHY	T PYNE		T TH	2:00 - 3:40PM	4.0	HFA A211
PHI 298 01	INDEPENDENT STUDY		65	TBA	TBA	4.0	TBA
PHI 298 02	INDEPENDENT STUDY		65	TBA	TBA	4.0	TBA

PHILOSOPHY CLASSES TO BE OFFERED IN THE SPRING BUT NOT NECESSARILY AT THE SAME TIME: PHI 100,101,102,104,120,211,213,215,217 218,225,230,232,240,243,252,260,270,271,279,280,282,286,295,298

PHYSICS

PHY 101 01	INSIGHTS CONTEMP PHYSICS RECENT REVOLUTIONS IN PHY	K LEE		M W F	8:00 - 9:10	4.0	NSM C213
PHY 101 02	INSIGHTS CONTEMP PHYSICS RECENT REVOLUTIONS IN PHY	A EVETT		M W F	10:40 - 11:50	4.0	SBS G026

14 SEE DEPARTMENTAL OR INTERDEPARTMENTAL OFFICE FOR NEW OR REVISED COURSE DESCRIPTION.

61 CONSENT OF INSTRUCTOR REQUIRED.

+ SEE COLLEGE CATALOG FOR COURSE PREREQUISITE(S).

DEPARTMENT AND NUMBER SEC.	TITLE	INSTRUCTOR	FOOT-NOTES	DAYS	HOURS	UNIT	BLDG/ROOM
***** PHYSICS *****							
PHY 101 03	INSIGHTS CONTEMP PHYSICS SOUND AND HI-FI	J IMAI		M W	6:00 - 7:40PM	4.0	NSM C213
+PHY 112 01	GENERAL PHYSICS	A EVETT		M W F	9:20 - 10:30	5.0	NSM C221
PHY 112 01 L	GENERAL PHYSICS	M DAUGHERTY		TH	10:00 - 12:30		NSM B242
PHY 112 02 L	GENERAL PHYSICS	M DAUGHERTY		TH	2:00 - 4:30PM		NSM B242
+PHY 120 01	ELEMENTS OF PHYSICS	J IMAI		T TH	6:00 - 7:40PM 6:00 - 6:50PM	4.0	NSM C235 NSM C235
PHY 120 01 L	ELEMENTS OF PHYSICS	J IMAI		TH	7:00 - 9:30PM		NSM B242
+PHY 122 01	ELEMENTS OF PHYSICS	R ALT		M W	12:00 - 1:15PM	4.0	NSM C221
PHY 122 01 L	ELEMENTS OF PHYSICS	J IMAI		W	2:00 - 4:30PM		NSM B242
PHY 160 01	ELEMENTARY ASTRONOMY	K LEE		M W F	9:20 - 10:30	4.0	NSM C239
PHY 206 01	MOD PHY:ITS IMPACT ON TCT	A EVETT		M W F	12:00 - 1:10PM	4.0	NSM C239
+PHY 210 01	THEORETICAL MECHANICS	K LEE		T TH	8:00 - 9:40	4.0	NSM C239
+PHY 220 01	PHYSICAL OPTICS I	R ALT		TH	10:00 - 1:20PM	2.0	NSM C243
+PHY 231 01	ELECTRONICS LAB I	R ALT		TH	2:20 - 5:40PM	2.0	NSM C251
+PHY 235 01	DIGITAL ELECTRONICS	M DAUGHERTY		M W	12:00 - 2:30PM	4.0	NSM C251
+PHY 262 01	QUANTUM PHYSICS II	S WILEY		M W F	10:40 - 11:50	4.0	SBS E026
PHY 297 01	DIRECTED RESEARCH		62	TBA	TBA	2.0	TBA
PHY 297 02	DIRECTED RESEARCH		62	TBA	TBA	4.0	TBA

PHYSICS CLASSES TO BE OFFERED IN THE SPRING BUT NOT NECESSARILY AT THE SAME TIME: PHY 101,114,122,124,160,202,216,222,230,231,233,237,264,297

PARALEGAL STUDIES

PLG 200 01	INTRO PARALEGAL STUDIES			T	12:00 - 1:40PM	2.0	SBS D025
PLG 200 02	INTRO PARALEGAL STUDIES			T	8:00 - 9:40PM	2.0	SBS G022

POLITICAL SCIENCE

POL 100 01	BASIC STUDIES POLI SCI	R PALMER		T TH	8:00 - 9:40	4.0	SBS B010
POL 100 02	BASIC STUDIES POLI SCI	G HENEGHAN		M W F	10:40 - 11:50	4.0	SBS B010
POL 101 01	AMERICAN INSTITUTIONS	L CHAFFEE	23	M W F	9:20 - 10:30	4.0	SBS F125
POL 101 02	AMERICAN INSTITUTIONS	L CHAFFEE	23	M W	2:00 - 3:40PM	4.0	SBS B010
POL 101 03	AMERICAN INSTITUTIONS	M O'HARA	23	T TH	12:00 - 1:40PM	4.0	SBS F125
POL 101 04	AMERICAN INSTITUTIONS		23	T TH	6:00 - 7:40PM	4.0	SBS D125
POL 151 01	QUANT METH POLI ANALYSIS	W MARTIN		M W	2:00 - 3:40PM	4.0	SBS B103
POL 210 01	ISSUES AMER NAT GOVERN	L GRAYMER		T TH	8:00 - 9:40	4.0	SBS D119
POL 210 02	ISSUES AMER NAT GOVERN	H STOKES		T TH	2:00 - 3:40PM	4.0	SBS F025
POL 215 01	CONGRESS AND PRESIDENT	G HENEGHAN		M W F	9:20 - 10:30	4.0	SBS E026
POL 223 01	BLACK POLITICS	O W WILSON		M W	4:00 - 5:40PM	4.0	SBS G022
POL 232 01	INTERNATIONAL SECURITY ST	W MARTIN		M W	12:00 - 1:40PM	4.0	SBS B138
POL 235 01	INTERNATIONAL POLITICS	W MARTIN		M W	6:00 - 7:40PM	4.0	SBS B037
POL 237 01	SOVIET FOREIGN POLICY	M O'HARA		T TH	4:00 - 5:40PM	4.0	SBS A044
POL 239 01	GOV POL OF SOVIET UNION	M O'HARA		M W	8:00 - 9:40PM	4.0	SBS D119
POL 243 01	POLI BEH IN LATIN AMERICA	L CHAFFEE		M W F	10:40 - 11:50	4.0	SBS B037
POL 250 01	HISTORY POLITICAL IDEAS	J KAPLAN		M W	12:00 - 1:40PM	4.0	SBS D025
POL 251 01	MODERN POLITICAL THOUGHT	J KAPLAN		T TH	12:00 - 1:40PM	4.0	SBS D021
POL 254 01	AMERICAN POLITICAL THOT	J KAPLAN		T TH	4:00 - 5:40PM	4.0	SBS F025
POL 260 01	AMER CONST LAW DIST POWER	G COLBOTH		T TH	10:00 - 11:40	4.0	SBS D025
POL 266 01	CRIMINAL LAW PROCEDURES	O W WILSON		M W	6:00 - 7:40PM	4.0	SBS D025
POL 270 01	PUB OPINION PROPOGANDA	R PALMER		T TH	10:00 - 11:40	4.0	SBS B010
POL 271 01	CONFLICT AND VIOLENCE	L GROFF		T TH	6:00 - 7:40PM	4.0	SBS G022
POL 292 01	SPECIAL TOPICS POLI SCI ENERGY, POLITICS & POLICY	L GROFF		T TH	2:00 - 3:40PM	4.0	SBS D119
POL 292 02	SPECIAL TOPICS POLI SCI APPLIED LABOR LAW			M W	8:00 - 9:40PM	4.0	SBS E026

23 MEETS STATE REQUIREMENT FOR U.S. CONSTITUTION AND CALIFORNIA GOVERNMENT.

62 SENIOR STANDING AND CONSENT OF INSTRUCTOR REQUIRED.

+ SEE COLLEGE CATALOG FOR COURSE PREREQUISITE(S).

DEPARTMENT AND NUMBER SEC.	TITLE	INSTRUCTOR	FOOT- NOTES	DAYS	HOURS	UNIT	BLDG/ROOM
***** POLITICAL SCIENCE *****							
POL 295 01	SEMINAR POLITICAL SCIENCE	G HENEGHAN	62	M W	2:00 - 3:40PM	4.0	SBS B040
POL 298 01	INDEPENDENT STUDY		65	TBA	TBA	2.0	TBA
POL 298 02	INDEPENDENT STUDY		65	TBA	TBA	4.0	TBA
POL 298 03	INDEPENDENT STUDY		65	TBA	TBA	4.0	TBA
POLITICAL SCIENCE CLASSES TO BE OFFERED IN THE SPRING BUT NOT NECESSARILY AT THE SAME TIME: POL 100,101,151,200,210,215,218 234,236,240,242,249,251,254,261,263,264,270,271,292,295,298							
***** PSYCHOLOGY *****							
PSY 100 01	BASIC STUDIES PSYCHOLOGY	F SHIMA		T TH	10:00 - 11:40	4.0	SBS F125
PSY 100 02	BASIC STUDIES PSYCHOLOGY	R BARRETT		M W	12:00 - 1:40PM	4.0	SBS D125
+PSY 125 01	INTRO TO RESEARCH METHODS MUST TAKE 01L	D HARRISON	17	M	9:20 - 11:50	4.0	SBS A132 SBS B141
+PSY 125 02	INTRO TO RESEARCH METHODS MUST TAKE 02L		17	M	2:00 - 4:30PM	4.0	SBS A132 SBS B141
+PSY 125 03	INTRO TO RESEARCH METHODS MUST TAKE 03L		17	T	5:30 - 8:00PM	4.0	SBS A132 SBS B141
+PSY 125 01 L	INTRO TO RESEARCH METHODS	D HARRISON	17	W	9:20 - 11:50		SBS A132 SBS B141
+PSY 125 02 L	INTRO TO RESEARCH METHODS		17	W	2:00 - 4:30PM		SBS A132 SBS B141
+PSY 125 03 L	INTRO TO RESEARCH METHODS		17	TH	5:30 - 8:00PM		SBS A132 SBS B141
PSY 150 01	ELEM STAT ANALYSIS PSYCH	Q STODOLA		M W F	10:40 - 11:50	4.0	ERC G152
PSY 150 02	ELEM STAT ANALYSIS PSYCH	L ROSEN		T TH	8:00 - 9:40PM	4.0	SBS A116
PSY 205 01	HISTORY AND SYSTEMS PSYCH	J ADAMS		M W	12:00 - 1:40PM	4.0	SBS A010
PSY 205 02	HISTORY AND SYSTEMS PSYCH			T TH	2:00 - 3:40PM	4.0	SBS B037
+PSY 210 01	FUNDAMENTALS OF LEARNING	E SIMON	19	T	2:00 - 5:20PM	4.0	SBS A132 SBS B141
+PSY 210 01 L	FUND OF LEARNING LAB	E SIMON	17	TH	2:00 - 4:30PM	1.0	SBS A132 SBS B141
+PSY 211 01	HUMAN LEARNING		19	T	10:00 - 1:20PM	4.0	SBS A132 SBS B141
+PSY 211 01 L	HUMAN LEARNING LAB		17	TH	10:00 - 12:30	1.0	SBS A132 SBS B141
+PSY 216 01	SENSATION AND PERCEPTION		19	M	6:00 - 9:20PM	4.0	SBS A132 SBS B141
+PSY 216 01 L	SENSATION/PERCEPTION LAB		17	W	6:00 - 8:30PM	1.0	SBS A132 SBS B141
+PSY 217 01	NEUROPSYCHOLOGY	J ADAMS	19	M	2:00 - 5:20PM	4.0	SBS A146
+PSY 217 01 L	NEUROPSYCHOLOGY LAB	J ADAMS	17	W	2:00 - 4:30PM	1.0	SBS A146
+PSY 220 01	PSYCHOPHARMACOLOGY	J ADAMS	14	M W	6:00 - 7:40PM	4.0	SBS A146
+PSY 230 01	BEH STATISTICS RES DESIGN	L ROSEN	17	T	3:30 - 6:00PM	4.0	SBS A116
+PSY 230 01 L	BEH STATISTICS RES DESIGN	L ROSEN	17	TH	3:30 - 6:00PM		SBS A116
+PSY 231 01	MEASUREMENT IN PSYCHOLOGY		17	M	8:00 - 10:30	4.0	SBS A116
+PSY 231 01 L	MEASUREMENT IN PSYCHOLOGY		17	W	8:00 - 10:00		SBS A116
PSY 241 01	ATTITUDES AND ATT CHANGE	S WILCOX		M W F	9:20 - 10:30	4.0	SBS A010
PSY 242 01	INTERPRSN AND GROUP DYNAM	B PALMER		M W	2:00 - 3:40PM	4.0	SBS B138 SBS B132
PSY 242 02	INTERPRSN AND GROUP DYNAM	S DANIS		T TH	6:00 - 7:40PM	4.0	SBS B138 SBS B132
PSY 250 01	DEVELOPMENTAL PSYCHOLOGY	G MARSH		T TH	2:00 - 3:40PM	4.0	SBS F125
PSY 250 02	DEVELOPMENTAL PSYCHOLOGY	H NASH		M W	4:00 - 5:40PM	4.0	SBS F125
PSY 250 03	DEVELOPMENTAL PSYCHOLOGY	G MARSH		T TH	6:00 - 7:40PM	4.0	SBS A010
PSY 251 01	PSYCH OF ADOLESCENT EXPER	A LARUE		M W	12:00 - 1:40PM	4.0	SBS D119
PSY 252 01	ADULT DEVELOP/AGING	L BANK		T TH	8:00 - 9:40PM	4.0	SBS A010
+PSY 254 01	PRACTICUM IN LIFE DEVELOP COUNSELING OLDER ADULT	A LARUE	14	M W	6:00 - 7:40PM	4.0	SBS A010
PSY 260 01	THEORIES OF PERSONALITY	L DECKER		M W F	9:20 - 10:30	4.0	SBS G022

14 SEE DEPARTMENTAL OR INTERDEPARTMENTAL OFFICE FOR NEW OR REVISED COURSE DESCRIPTION.

17 MUST REGISTER FOR 30TH LECTURE AND ONE DISCUSSION/LABORATORY SECTION.

19 THIS COURSE MAY BE TAKEN WITHOUT TAKING THE COORDINATED LABORATORY/LECTURE COURSE.

62 SENIOR STANDING AND CONSENT OF INSTRUCTOR REQUIRED.

65 DEPARTMENTAL/INTERDEPARTMENTAL APPROVAL AND CONSENT OF INSTRUCTOR REQUIRED.

+ SEE COLLEGE CATALOG FOR COURSE PREREQUISITE(S).

DEPARTMENT AND NUMBER SEC.	TITLE	INSTRUCTOR	FOOT-NOTES	DAYS	HOURS	UNIT	BLDG/ROOM
***** PSYCHOLOGY *****							
PSY 260 02	THEORIES OF PERSONALITY	H NASH		M W	8:00 - 9:40PM	4.0	SBS B010
PSY 263 01	THE ABNORMAL PERSONALITY			T TH	8:00 - 9:40	4.0	SBS D125
PSY 263 02	THE ABNORMAL PERSONALITY	A HASS		T TH	12:00 - 1:40PM	4.0	SBS B010
+PSY 264 01	INTRO TO CLINICAL PSYCH	A BOHART		T TH	10:00 - 11:40	4.0	SBS G022
+PSY 264 02	INTRO TO CLINICAL PSYCH	A HASS		T TH	4:00 - 5:40PM	4.0	SBS A010
+PSY 265 01	COUNSELING THEORY	Q STODOLA		M W	12:00 - 1:40PM	4.0	SBS B037
+PSY 265 02	COUNSELING THEORY	M MILFS		T TH	6:00 - 7:40PM	4.0	SBS B037
+PSY 267 01	INTRO CLINICAL METHODS	J TODD		T TH	12:00 - 1:40PM	4.0	SBS B138 SBS B132
+PSY 267 02	INTRO CLINICAL METHODS	A BOHART		M W	8:00 - 9:40PM	4.0	SBS D021
PSY 268 01	HUMAN SEXUALITY	J TODD		M W	12:00 - 1:40PM	4.0	SBS B010
PSY 268 02	HUMAN SEXUALITY	A HASS		T TH	2:00 - 3:40PM	4.0	SBS B010
PSY 270 01	COMMUNITY PSYCHOLOGY	R BARRETT		M W F	10:40 - 11:50	4.0	SBS A010
PSY 270 02	COMMUNITY PSYCHOLOGY	S DANIS		M W	6:00 - 7:40PM	4.0	SBS B138
PSY 275 01	PSYCH OF CONSCIOUSNESS	L DECKER		M W F	10:40 - 11:50	4.0	SBS F125
PSY 278 01	PSY OF LANGUAGE COMMUNIC	D HARRISON		T TH	12:00 - 1:40PM	4.0	SBS A010
PSY 280 01	PSYCH MEXICAN-AMERICAN I			M W	8:00 - 9:40PM	4.0	SBS G022
PSY 283 01	PSYCH OF BLACK EXPERIENCE	D HARRISON		T TH	8:00 - 9:40	4.0	SBS G022
+PSY 292 01	SEMINAR SPECIAL TOPICS: HUMAN SERVICES INTERNSHIP	A BERCOVICI	11 12 62	TH	4:00 - 5:40PM	4.0	SBS D119
+PSY 292 02	SEMINAR SPECIAL TOPICS: PRENATAL & NEONATAL DEV	A LARUE		M W	4:00 - 5:40PM	4.0	SBS B138
+PSY 295 01	SENIOR SEMINAR PSYCHOLOGY	L DECKER	61	M W	12:00 - 1:40PM	4.0	SBS A116
+PSY 295 02	SENIOR SEMINAR PSYCHOLOGY	L ROSEN	61	T TH	6:00 - 7:40PM	4.0	SBS A146
+PSY 296 01	PRACTICUM IN PSYCHOLOGY		11 12 65	T	10:00 - 11:40	4.0	SBS E026
+PSY 296 02	PRACTICUM IN PSYCHOLOGY		11 12 65	TH	10:00 - 11:40	4.0	SBS E026
+PSY 296 03	PRACTICUM IN PSYCHOLOGY	S DANIS	11 12 65	M	4:00 - 5:40PM	4.0	SBS A010
+PSY 296 04	PRACTICUM IN PSYCHOLOGY	S DANIS	11 12 65	W	4:00 - 5:40PM	4.0	SBS A010
+PSY 296 05	PRACTICUM IN PSYCHOLOGY		11 12 65	T	8:00 - 9:40PM	4.0	SBS B138
+PSY 296 06	PRACTICUM IN PSYCHOLOGY		11 12 65	TH	8:00 - 9:40PM	4.0	SBS B138
+PSY 297 01	DIRECTED RESEARCH		65	TBA	TBA	2.0	TBA
+PSY 297 02	DIRECTED RESEARCH		65	TBA	TBA	4.0	TBA
+PSY 298 01	INDEPENDENT STUDY		65	TBA	TBA	2.0	TBA
+PSY 298 02	INDEPENDENT STUDY		65	TBA	TBA	4.0	TBA
+PSY 298 03	INDEPENDENT STUDY		65	TBA	TBA	4.0	TBA
+PSY 410 01	ADVANCED LEARNING	G MARSH	65	T TH	8:00 - 9:40PM	4.0	SBS D119
+PSY 425 01	ADVANCED RESEARCH METHODS		65	T TH	6:00 - 7:40PM	4.0	SBS A116
+PSY 450 01	SEMINAR DEVELOPMENTAL PSY	M HOLDEN	73	M W	4:15 - 5:55PM	4.0	SC E145
+PSY 463 01	SEM IN PSYCHOPATHOLOGY	A BOHART	65	M W	6:00 - 7:40PM	4.0	SBS E026
PSY 466 01	INTELLECTUAL ASSESSMENT	Q STODOLA	65	M W	4:00 - 5:40PM	4.0	SBS A116
PSY 470 01	COMMUNITY PSYCHOLOGY: CURRENT THEORY & ISSUES	R BARRETT	65	W	6:00 - 9:40PM	4.0	SBS A116
+PSY 471 01	COMMUNITY INTERNSHIP	J TODD	65	M	6:00 - 9:40PM	4.0	SBS A116
+PSY 497 01	DIRECTED RESEARCH		65	TBA	TBA	2.0	TBA
+PSY 497 02	DIRECTED RESEARCH		65	TBA	TBA	4.0	TBA
+PSY 498 01	DIRECTED READING		65	TBA	TBA	2.0	TBA
+PSY 498 02	DIRECTED READING		65	TBA	TBA	4.0	TBA
+PSY 499 01	THESIS		65	TBA	TBA	1.0	TBA
+PSY 499 02	THESIS		65	TBA	TBA	2.0	TBA
+PSY 499 03	THESIS		65	TBA	TBA	3.0	TBA
+PSY 499 04	THESIS		65	TBA	TBA	4.0	TBA
+PSY 499 05	THESIS		65	TBA	TBA	5.0	TBA

PSYCHOLOGY CLASSES TO BE OFFERED IN THE SPRING BUT NOT NECESSARILY AT THE SAME TIME: PSY 471,497,498,499,297,298,410,425,440,460,465,466,467,283,292,295,296,267,268,270,272,276,281,282,251,252,254,255,260,261,261L,263,264,265,230,231,240,242,243,243L,250,215,218,218L,100,125,125L,150,205,

- 11 PLUS ADDITIONAL TIME TO BE ARRANGED, INCLUDING (IN SOME CASES) SATURDAYS AND SUNDAYS.
- 12 INCLUDES REQUIRED OFF-CAMPUS MEETING OR FIELD WORK FOR WHICH STUDENTS MUST TAKE THEIR OWN TRANSPORTATION ARRANGEMENTS.
- 61 CONSENT OF INSTRUCTOR REQUIRED.
- 62 SENIOR STANDING AND CONSENT OF INSTRUCTOR REQUIRED.
- 65 DEPARTMENTAL/INTERDEPARTMENTAL APPROVAL AND CONSENT OF INSTRUCTOR REQUIRED.
- 73 SCHOOL/DIVISION APPROVAL REQUIRED.
- + SEE COLLEGE CATALOG FOR COURSE PREREQUISITE(S).

DEPARTMENT AND NUMBER SEC.	TITLE	INSTRUCTOR	FOOT-NOTES	DAYS	HOURS	UNIT BLDG/ROOM
***** PUBLIC ADMINISTRATION *****						
PUB 200 01	PERSPECTIVES PUBLIC MGMT	A ZAPANTA		T TH	2:00 - 3:40PM	4.0 ERC D126
PUB 200 02	PERSPECTIVES PUBLIC MGMT	E KAMPMANN		T TH	8:00 - 9:40PM	4.0 SBS F125
PUB 201 01	ADMIN LEADERSHIP & BEH			M W	4:00 - 5:40PM	4.0 SBS B043
PUB 201 02	ADMIN LEADERSHIP & BEH	I SCHOENWALD		T TH	6:00 - 7:40PM	4.0 ERC D126
PUB 202 01	PHILOS & ETHICS PUB ADMIN			M W	12:00 - 1:40PM	4.0 ERC D126
PUB 202 02	PHILOS & ETHICS PUB ADMIN			M W	6:00 - 7:40PM	4.0 ERC D126
+PUB 204 01	QUANT METHODS PUB ADMIN	J SMITH		T TH	12:00 - 1:40PM	4.0 ERC D126
PUB 206 01	ADMIN FINANCIAL RESOURCES			T TH	8:00 - 9:40	4.0 ERC D120
PUB 206 02	ADMIN FINANCIAL RESOURCES			T TH	6:00 - 7:40PM	4.0 SC J146
PUB 207 01	PUBLIC PERSONNEL ADMIN	K FLEAGLE		T TH	10:00 - 11:40	4.0 ERC D126
PUB 207 02	PUBLIC PERSONNEL ADMIN			S	8:30 - 12:10	4.0 ERC D126
PUB 212 01	ADMINISTRATIVE LAW I			M W	8:00 - 9:40PM	4.0 ERC D120
PUB 219 01	COMPARATIVE PUBLIC ADMIN			M W F	10:40 - 11:50	4.0 ERC D131
PUB 220 01	ADMIN OF PUBLIC POLICY	A ZAPANTA		T TH	10:00 - 11:40	4.0 HFA A230
PUB 220 02	ADMIN OF PUBLIC POLICY			T TH	8:00 - 9:40PM	4.0 ERC D120
+PUB 224 01	DECISION-MAKING IN ADMIN			T TH	8:00 - 9:40PM	4.0 SC E153
PUB 230 01	INTERGOV RELNS & ADMIN			M W F	10:40 - 11:50	4.0 HFA A230
PUB 232 01	STATE & NAT ADMIN INSTIT			M W F	9:20 - 10:30	4.0 HFA A230
PUB 234 01	URBAN PUBLIC SERVICES	K FLEAGLE		T TH	12:00 - 1:40PM	4.0 HFA A230
PUB 236 01	URBAN ADMINISTRATION	E KAMPMANN		T TH	6:00 - 7:40PM	4.0 SC K147
PUB 240 01	POLICE ADMIN IN AMERICA			M W	12:00 - 1:40PM	4.0 HFA A230
PUB 240 02	POLICE ADMIN IN AMERICA	J BRADLEY		M W	6:00 - 7:40PM	4.0 SHC A145
PUB 244 01	COURT ADMINISTRATION	S HAYS		M W	6:00 - 7:40PM	4.0 ERC D120
PUB 245 01	LEGAL FOUN JUSTICE ADMIN			M W	8:00 - 9:40PM	4.0 SBS F125
PUB 276 01	HEALTH CARE ORGANIZATIONS			M W	6:00 - 7:40PM	4.0 SBS F125
PUB 292 01	SPECIAL TOPICS PUB ADMIN URBAN LAW			M W	8:00 - 9:40PM	4.0 HFA A230
PUB 295 01	INDEPENDENT STUDY		61	TBA	TBA	4.0 TBA
PUB 401 01	THRY & PRAC OF PUB MGMT	A ZAPANTA	64	TH	6:00 - 9:40PM	4.0 SBS B040
PUB 403 01	MGMT PUBLIC ORGANIZATIONS	I SCHOENWALD	64	W	6:00 - 9:40PM	4.0 SBS A104
+PUB 407 01	ANALYTICAL METH PUB ADMIN	E KAMPMANN	64	W	6:00 - 9:40PM	4.0 SC E149
PUB 410 01	ADMIN & PUB POLICY ANALYS	J SMITH	64	T	6:00 - 9:40PM	4.0 SC E143
+PUB 424 01	SEM: PERSONNEL MANAGEMENT	K FLEAGLE	64	T	6:00 - 9:40PM	4.0 SC E149
PUB 430 01	SEM: URBAN ADMINISTRATION		64	M	6:00 - 9:40PM	4.0 SBS E116
+PUB 462 01	HEALTH CARE ADMINISTRATION		64	M	6:00 - 9:40PM	4.0 SC E149
PUB 490 01	INTERNSHP SEM & PRACTICUM		64	TBA	TBA	4.0 TBA
PUB 495 01	INDEPENDENT STUDY		64	TBA	TBA	1.0 TBA
PUB 495 02	INDEPENDENT STUDY		64	TBA	TBA	2.0 TBA
PUB 495 03	INDEPENDENT STUDY		64	TBA	TBA	4.0 TBA

PUBLIC ADMINISTRATION CLASSES TO BE OFFERED IN THE SPRING BUT NOT NECESSARILY AT THE SAME TIME: PUB 200,201,220,204,206,207,213,215,220,225,230,232,237,239,240,243,244,245,279,292,295,401,407,410,424,430,463,490,495

RECREATION

REC 100 01	RECREATION AMER SOCIETY	D SAWYER		T TH	10:00 - 11:40	4.0 HFA A223
REC 124 01	LEADERSHIP IN RECREATION	M EGO		T TH	10:00 - 11:40	4.0 HFA A330
+REC 230 01	LEISURE IN CONTEMP SOCTY	D SAWYER		T TH	12:00 - 1:40PM	4.0 SBS F021
+REC 234 01	RECREATION & GERONTOLOGY	DUTTON		T TH	6:00 - 7:40PM	4.0 ERC G149
+REC 256 01	FIELDWORK IN PUB AGENCIES	M EGO		M	6:00 - 6:50PM	4.0 ERC G149
REC 256 01 L	FIELDWORK IN PUB AGENCIES 9 HOURS LAB TBA	M EGO		TBA	TBA	TBA
+REC 258 01	SENIOR SEM IN RECREATION	D SAWYER		M W F	10:40 - 11:50	4.0 HFA A223
REC 297 01	DIRECTED STUDIES		61	TBA	TBA	2.0 TBA
REC 297 02	DIRECTED STUDIES		61	TBA	TBA	4.0 TBA

RECREATION CLASSES TO BE OFFERED IN THE SPRING BUT NOT NECESSARILY AT THE SAME TIME: REC 100,297

61 CONSENT OF INSTRUCTOR REQUIRED.

64 GRADUATE STANDING AND CONSENT OF INSTRUCTOR REQUIRED.

+ SEE COLLEGE CATALOG FOR COURSE PREREQUISITE(S).

DEPARTMENT AND NUMBER SEC.	TITLE	INSTRUCTOR	FOOT-NOTES	DAYS	HOURS	UNIT	BLDG/ROOM
***** SMALL COLLEGE *****							
SMC 500 01	THE ISAAC ASIMOV GUIDE TO SCIENCE	R ROGERS		T TH	3:00 - 3:50PM	2.0	NSM B339
SMC 510 01	TIME & TIMING DEVICES	R HSIUNG	31	T TH	9:00 - 9:50	2.0	NSM B339
SMC 520 01	INTRO TO ENERGY TECHNOLOGY	R HSIUNG		M W F	10:40 - 11:50	4.0	NSM B339
SMC 561 01	THE GRAIN IN THE STONE: TRANSITION TO CITY LIFE	S ORELLANA		M W F	9:20 - 10:30	2.0	SC E143
SMC 565 01	ENVIRONMENTAL ASPECTS OF ENERGY	J WEBB		M W F	9:20 - 10:30	4.0	NSM B339
SMC 567 01	NUCLEAR ENERGY CONTROVRSY	R HSIUNG		T TH	2:00 - 3:40PM	4.0	SC E139
SMC 630 01	INTERDISCIPLINARY PERSPECTIVE ON LOVE	B PALMER		M W	12:00 - 1:40PM	4.0	SC E143
SMC 650 01	ENERGY AND JOBS	B CHRISPIN		M W	4:00 - 5:40PM	4.0	SC E143
SMC 660 01	DOMINGUEZ HILLS STUDENTS: SURVEY ANALYSIS	A FISHER		T TH	4:00 - 5:40PM	4.0	SC E139
SMC 661 01	EXPERIENCE DEATH & DYING	S WILCOX		M W F	10:40 - 11:50	4.0	SC E153
SMC 663 01	DURKHEIM AND WEBER	F HOSOKAWA	31	M W	2:00 - 3:40PM	3.0	SC E153
SMC 665 01	PERSPECTIVE IN EDUCATION	R LARSON	37	TH	10:00 - 11:40	2.0	SC E145
SMC 666 01	FIELD EXPERIENCE IN EDU	R LARSON	37	TBA	TBA	2.0	TBA
SMC 668 01	ASIAN AMERICAN IN SOCIETY	F HOSOKAWA		M W	12:00 - 1:40PM	4.0	SC E153
SMC 669 01	FIELDWORK IN COMPARATIVE ETHNIC STUDIES	F HOSOKAWA/A FISHER/S ORELLANA		T TH	2:00 - 3:40PM	4.0	SC E145
SMC 669 02	FIELDWORK IN COMPARATIVE ETHNIC STUDIES	F HOSOKAWA/A FISHER/S ORELLANA		T TH	2:00 - 3:40PM	5.0	SC E145
SMC 669 03	FIELDWORK IN COMPARATIVE ETHNIC STUDIES	F HOSOKAWA/A FISHER/S ORELLANA		T TH	2:00 - 3:40PM	6.0	SC E145
SMC 670 01	WORDS	A FISHER		T TH	10:00 - 12:00	4.0	SC E143
SMC 672 01	HUMAN-ETHICAL VALUES IN CURRENT ISSUES	A FISHER		W	12:00 - 1:40PM	2.0	SC E153
SMC 703 01	PHILSOPHICL ENTERPRIS II: PHILOSOPHY IN TRANSITION	R VANTERPOOL		M W F	10:40 - 11:50	4.0	SC D138
SMC 706 01	THE QUEST: JOURNEY OF SELF DISCOVERY	M SUTTON		M W F	10:40 - 11:50	4.0	SC E145
SMC 710 01	ETHNIC SOURCES IN FILM	L FEUER/M SUTTON	33	M W F	9:20 - 10:30	1.0	SC E145
SMC 711 01	DIRECTED READING IN FILM	L FEUER/M SUTTON		TBA	TBA	1.0	TBA
SMC 711 02	DIRECTED READING IN FILM	L FEUER/M SUTTON		TBA	TBA	2.0	TBA
SMC 711 03	DIRECTED READING IN FILM	L FEUER/M SUTTON		TBA	TBA	3.0	TBA
SMC 712 01	ETHNIC SOURCES IN POETRY	L FEUER/M SUTTON	34	M W F	9:20 - 10:30	1.0	SC E145
SMC 713 01	DIRECTED READING POETRY	L FEUER/M SUTTON		TBA	TBA	1.0	TBA
SMC 713 02	DIRECTED READING POETRY	L FEUER/M SUTTON		TBA	TBA	2.0	TBA
SMC 713 03	DIRECTED READING POETRY	L FEUER/M SUTTON		TBA	TBA	3.0	TBA
SMC 714 01	ETHNIC SOURCES IN FICTION	L FEUER/M SUTTON	35	M W F	9:20 - 10:30	1.0	SC E145
SMC 715 01	DIRECTED READING FICTION	L FEUER/M SUTTON		TBA	TBA	1.0	TBA
SMC 715 02	DIRECTED READING FICTION	L FEUER/M SUTTON		TBA	TBA	2.0	TBA
SMC 715 03	DIRECTED READING FICTION	L FEUER/M SUTTON		TBA	TBA	3.0	TBA
SMC 716 01	ETHNIC SOURCES IN DRAMA	L FEUER/M SUTTON	36	M W F	9:20 - 10:30	1.0	SC E145
SMC 717 01	DIRECTED READING IN DRAMA	L FEUER/M SUTTON		TBA	TBA	1.0	TBA
SMC 717 02	DIRECTED READING IN DRAMA	L FEUER/M SUTTON		TBA	TBA	2.0	TBA
SMC 717 03	DIRECTED READING IN DRAMA	L FEUER/M SUTTON		TBA	TBA	3.0	TBA
SMC 720 01	ENJOYMENT OF MUSIC	K GASH		T	10:00 - 11:50	2.0	HFA A202
SMC 730 01	IDEAS IN THIRD WORLD LIT: AFRICA	R VANTERPOOL	31	T TH	12:00 - 1:40PM	2.0	SC E143
SMC 731 01	IDEAS IN THIRD WORLD LIT: LATIN AMERICA	R VANTERPOOL	32	T TH	12:00 - 1:40PM	2.0	SC E143
SMC 750 01	IMPACT OF TECH ON SOCIETY A HISTORIAN'S VIEW	J GRABINER		T TH	12:00 - 1:40PM	4.0	SC E145
SMC 755 01	ENVIRONMENTAL METHODS IN ARCHAEOLOGY	J WEBB		W	12:00 - 3:40PM	4.0	NSM B339

31 FIVE-WEEK COURSE BEGINNING FIRST WEEK OF QUARTER.

32 FIVE-WEEK COURSE BEGINNING SIXTH WEEK OF QUARTER.

33 TWO-WEEK COURSE BEGINNING FIRST WEEK OF QUARTER.

34 TWO-WEEK COURSE BEGINNING THIRD WEEK OF QUARTER.

35 THREE-WEEK COURSE BEGINNING FIFTH WEEK OF QUARTER.

36 THREE-WEEK COURSE BEGINNING EIGHTH WEEK OF QUARTER.

37 STUDENTS MUST REGISTER FOR BOTH CLASSES FOR A TOTAL OF 4 UNITS EXCEPT BY PERMISSION OF INSTRUCTOR.

DEPARTMENT AND NUMBER SEC.	TITLE	INSTRUCTOR	FOOT-NOTES	DAYS	HOURS	UNIT	BLDG/ROOM
***** SMALL COLLEGE *****							
SMC 760 01	SEMINAR IN LATIN AMERICAN, MEXICAN PROBLEMS	S ORELLANA	32	M W F	9:20 - 10:30	2.0	SC E143
SMC 762 01	READINGS IN BLACK	E HOLMES		M W	2:00 - 3:40PM	4.0	SC D154
SMC 764 01	PROPHETIC POETS: W BLAKE & THE PROPHETIC TRADITION	L FEJER		M W	2:00 - 3:40PM	4.0	SC E143
SMC 767 01	SOCIOLOGY OF DANCE	F HOSOKAWA		M W	6:00 - 7:40PM	4.0	SC E145
SMC 801 01	EXPERIENTIAL EDUCATION		61	TBA	TBA	1.0	TBA
SMC 801 02	EXPERIENTIAL EDUCATION		61	TBA	TBA	2.0	TBA
SMC 801 03	EXPERIENTIAL EDUCATION		61	TBA	TBA	3.0	TBA
SMC 801 04	EXPERIENTIAL EDUCATION		61	TBA	TBA	4.0	TBA
SMC 801 05	EXPERIENTIAL EDUCATION		61	TBA	TBA	5.0	TBA
SMC 801 06	EXPERIENTIAL EDUCATION		61	TBA	TBA	6.0	TBA
SMC 801 07	EXPERIENTIAL EDUCATION		61	TBA	TBA	7.0	TBA
SMC 801 08	EXPERIENTIAL EDUCATION		61	TBA	TBA	8.0	TBA
SMC 801 09	EXPERIENTIAL EDUCATION		61	TBA	TBA	9.0	TBA
SMC 801 10	EXPERIENTIAL EDUCATION		61	TBA	TBA	10.0	TBA
SMC 801 11	EXPERIENTIAL EDUCATION		61	TBA	TBA	11.0	TBA
SMC 801 12	EXPERIENTIAL EDUCATION		61	TBA	TBA	12.0	TBA
SMC 801 13	EXPERIENTIAL EDUCATION		61	TBA	TBA	13.0	TBA
SMC 801 14	EXPERIENTIAL EDUCATION		61	TBA	TBA	14.0	TBA
SMC 801 15	EXPERIENTIAL EDUCATION		61	TBA	TBA	15.0	TBA
SMC 801 16	EXPERIENTIAL EDUCATION		61	TBA	TBA	16.0	TBA
SMC 805 01	INDEPENDENT STUDY: NATURAL SCIENCE		61	TBA	TBA	1.0	TBA
SMC 805 02	INDEPENDENT STUDY: NATURAL SCIENCE		61	TBA	TBA	2.0	TBA
SMC 805 03	INDEPENDENT STUDY: NATURAL SCIENCE		61	TBA	TBA	3.0	TBA
SMC 805 04	INDEPENDENT STUDY: NATURAL SCIENCE		61	TBA	TBA	4.0	TBA
SMC 806 01	INDEPENDENT STUDY: SOCIAL SCIENCE		61	TBA	TBA	1.0	TBA
SMC 806 02	INDEPENDENT STUDY: SOCIAL SCIENCE		61	TBA	TBA	2.0	TBA
SMC 806 03	INDEPENDENT STUDY: SOCIAL SCIENCE		61	TBA	TBA	3.0	TBA
SMC 806 04	INDEPENDENT STUDY: SOCIAL SCIENCE		61	TBA	TBA	4.0	TBA
SMC 807 01	INDEPENDENT STUDY: HUMANITIES		61	TBA	TBA	1.0	TBA
SMC 807 02	INDEPENDENT STUDY: HUMANITIES		61	TBA	TBA	2.0	TBA
SMC 807 03	INDEPENDENT STUDY: HUMANITIES		61	TBA	TBA	3.0	TBA
SMC 807 04	INDEPENDENT STUDY: HUMANITIES		61	TBA	TBA	4.0	TBA
SMC 809 01	INDEPENDENT STUDY: BASIC SUBJECTS		61	TBA	TBA	1.0	TBA
SMC 809 02	INDEPENDENT STUDY: BASIC SUBJECTS		61	TBA	TBA	2.0	TBA
SMC 809 03	INDEPENDENT STUDY: BASIC SUBJECTS		61	TBA	TBA	3.0	TBA
SMC 809 04	INDEPENDENT STUDY: BASIC SUBJECTS		61	TBA	TBA	4.0	TBA
SMC 881 01	PEER TUTORING: PSYCHOLOGY	R PALMER	61	TBA	TBA	1.0	TBA
SMC 881 02	PEER TUTORING: PSYCHOLOGY	P PALMER	61	TBA	TBA	2.0	TBA
SMC 881 03	PEER TUTORING: PSYCHOLOGY	R PALMER	61	TBA	TBA	3.0	TBA
SMC 882 01	PEER TUTORING: WRITING		61	TBA	TBA	1.0	TBA
SMC 882 02	PEER TUTORING: WRITING		61	TBA	TBA	2.0	TBA
SMC 882 03	PEER TUTORING: WRITING		61	TBA	TBA	3.0	TBA
SMC 890 01	THEMATIC PROJECT PROP: WRITING SEMINAR	K GASH		M	4:00 - 5:00PM	1.0	SC E153
SMC 891 01	THEMATIC PROJECT PROP		61	TBA	TBA	1.0	TBA
SMC 891 02	THEMATIC PROJECT PROP		61	TBA	TBA	2.0	TBA
SMC 892 01	THEMATIC PROJECT FIELDWRK		61	TBA	TBA	1.0	TBA

32 FIVE-WEEK COURSE BEGINNING SIXTH WEEK OF QUARTER.

61 CONSENT OF INSTRUCTOR REQUIRED.

DEPARTMENT AND NUMBER SEC.	TITLE	INSTRUCTOR	FOOT-NOTES	DAYS	HOURS	UNIT	BLDG/ROOM
***** SMALL COLLEGE *****							
SMC 892 02	THEMATIC PROJECT FIELDWRK		61	TBA	TBA	1.0	TBA
SMC 892 03	THEMATIC PROJECT FIELDWRK		61	TBA	TBA	1.0	TBA
SMC 892 04	THEMATIC PROJECT FIELDWRK		61	TBA	TBA	1.0	TBA
SMC 892 05	THEMATIC PROJECT FIELDWRK		61	TBA	TBA	2.0	TBA
SMC 892 06	THEMATIC PROJECT FIELDWRK		61	TBA	TBA	2.0	TBA
SMC 892 07	THEMATIC PROJECT FIELDWRK		61	TBA	TBA	2.0	TBA
SMC 892 08	THEMATIC PROJECT FIELDWRK		61	TBA	TBA	2.0	TBA
SMC 892 09	THEMATIC PROJECT FIELDWRK		61	TBA	TBA	3.0	TBA
SMC 892 10	THEMATIC PROJECT FIELDWRK		61	TBA	TBA	3.0	TBA
SMC 892 11	THEMATIC PROJECT FIELDWRK		61	TBA	TBA	3.0	TBA
SMC 892 12	THEMATIC PROJECT FIELDWRK		61	TBA	TBA	3.0	TBA
SMC 892 13	THEMATIC PROJECT FIELDWRK		61	TBA	TBA	4.0	TBA
SMC 892 14	THEMATIC PROJECT FIELDWRK		61	TBA	TBA	4.0	TBA
SMC 892 15	THEMATIC PROJECT FIELDWRK		61	TBA	TBA	4.0	TBA
SMC 892 16	THEMATIC PROJECT FIELDWRK		61	TBA	TBA	4.0	TBA
SMC 892 17	THEMATIC PROJECT FIELDWRK		61	TBA	TBA	5.0	TBA
SMC 892 18	THEMATIC PROJECT FIELDWRK		61	TBA	TBA	5.0	TBA
SMC 892 19	THEMATIC PROJECT FIELDWRK		61	TBA	TBA	5.0	TBA
SMC 892 20	THEMATIC PROJECT FIELDWRK		61	TBA	TBA	5.0	TBA
SMC 892 21	THEMATIC PROJECT FIELDWRK		61	TBA	TBA	6.0	TBA
SMC 892 22	THEMATIC PROJECT FIELDWRK		61	TBA	TBA	7.0	TBA
SMC 892 23	THEMATIC PROJECT FIELDWRK		61	TBA	TBA	8.0	TBA
SMC 892 24	THEMATIC PROJECT FIELDWRK		61	TBA	TBA	9.0	TBA
SMC 892 25	THEMATIC PROJECT FIELDWRK		61	TBA	TBA	10.0	TBA
SMC 892 26	THEMATIC PROJECT FIELDWRK		61	TBA	TBA	11.0	TBA
SMC 892 27	THEMATIC PROJECT FIELDWRK		61	TBA	TBA	12.0	TBA
SMC 892 28	THEMATIC PROJECT FIELDWRK		61	TBA	TBA	13.0	TBA
SMC 892 29	THEMATIC PROJECT FIELDWRK		61	TBA	TBA	14.0	TBA
SMC 892 30	THEMATIC PROJECT FIELDWRK		61	TBA	TBA	15.0	TBA
SMC 892 31	THEMATIC PROJECT FIELDWRK		61	TBA	TBA	16.0	TBA
SMC 893 01	THEM PROJ FINAL PRODUCT		61	TBA	TBA	2.0	TBA
SMC 893 02	THEM PROJ FINAL PRODUCT		61	TBA	TBA	3.0	TBA
SMC 893 03	THEM PROJ FINAL PRODUCT		61	TBA	TBA	4.0	TBA
SMC 893 04	THEM PROJ FINAL PRODUCT		61	TBA	TBA	5.0	TBA
SMC 893 05	THEM PROJ FINAL PRODUCT		61	TBA	TBA	6.0	TBA
SMC 893 06	THEM PROJ FINAL PRODUCT		61	TBA	TBA	7.0	TBA
SMC 893 07	THEM PROJ FINAL PRODUCT		61	TBA	TBA	8.0	TBA
SMC 893 08	THEM PROJ FINAL PRODUCT		61	TBA	TBA	9.0	TBA
SMC 893 09	THEM PROJ FINAL PRODUCT		61	TBA	TBA	10.0	TBA
SMC 893 10	THEM PROJ FINAL PRODUCT		61	TBA	TBA	11.0	TBA
SMC 893 11	THEM PROJ FINAL PRODUCT		61	TBA	TBA	12.0	TBA
SMC 893 12	THEM PROJ FINAL PRODUCT		61	TBA	TBA	13.0	TBA
SMC 893 13	THEM PROJ FINAL PRODUCT		61	TBA	TBA	14.0	TBA
SMC 893 14	THEM PROJ FINAL PRODUCT		61	TBA	TBA	15.0	TBA
SMC 893 15	THEM PROJ FINAL PRODUCT		61	TBA	TBA	16.0	TBA
SMC 900 01	TABLES, GRAPHS, OTHER PIC REP OF SERIOUS STUFF	R ROGERS		T TH	2:00 - 2:50PM	2.0	NSM B339
SMC 902 01	NUMBERS, NUMBERS, NUMBERS	R ROGERS		M	12:00 - 1:40PM	2.0	SC E153
SMC 903 01	LOGIC OF PROBLEM SOLVING	R HSIUNG		T	4:00 - 5:40PM	2.0	SC E145
SMC 904 01	RESEARCH ADJUNCT	S ORELLANA/K GASH		M W	12:00 - 1:00PM	2.0	SC D138
SMC 907 01	WRITING ADJUNCT	D HEIFETZ		M	3:00 - 4:00PM	2.0	SC E145
SMC 907 02	WRITING ADJUNCT	D HEIFETZ		T	9:00 - 10:00	2.0	SC E145

61 CONSENT OF INSTRUCTOR REQUIRED.

DEPARTMENT AND NUMBER SEC.	TITLE	INSTRUCTOR	FOOT- NOTES	DAYS	HOURS	UNIT	BLDG/ROOM
***** SOCIOLOGY *****							
SOC 100 01	BASIC STUDIES SOCIOLOGY	W BLISCHKE		M W	12:00 - 1:40PM	4.0	SBS G022
SOC 120 01	ANALYTICAL STATISTICS MUST TAKE 01L	N RODRIGUEZ	17	M W	6:00 - 7:15PM	4.0	SBS D021
SOC 120 02	ANALYTICAL STATISTICS MUST TAKE 02L	J CURRAN	17	T TH	2:00 - 3:15PM	4.0	SBS B040
SOC 120 01 L	ANALYTICAL STATISTICS	N RODRIGUEZ	17	TH	6:00 - 7:40PM		SBS D021
SOC 120 02 L	ANALYTICAL STATISTICS	J CURRAN	17	T	4:00 - 5:40PM		SBS B040
+SOC 150 01	FIELD STUDIES I	W BLISCHKE	12	W	9:20 - 10:10	2.0	SBS E116
+SOC 201 01	INFERENCEAL STATISTICS	H LOETHER	17	M W	2:00 - 3:15PM	4.0	SBS A110
SOC 201 01 L	INFERENCEAL STATISTICS	H LOETHER	17	W	4:00 - 5:40PM		SBS A110
SOC 202 01	WORKSHOP IN SURVEY RES CLASS MEETS 2 HOURS/WEEK	R CHRISTIE	17 61 11	TBA	TBA	4.0	SBS F017
SOC 202 01 L	WORKSHOP IN SURVEY RES CLASS MEETS 6 HOURS/WEEK	R CHRISTIE	17 61 11	TBA	TBA		SBS F017
SOC 203 01	QUALITATIVE METHODS	A RYAVE	12	T TH	6:00 - 7:40PM	4.0	SBS B103
SOC 204 01	ACTION RES INSTITUTIONAL CLASS MEETS 2 HOURS/WEEK	R HOVARD	17 61 11	TBA	TBA	4.0	SBS F017
SOC 204 01 L	ACTION RES INSTITUTIONAL CLASS MEETS 6 HOURS/WEEK	R HOVARD	17 61 11	TBA	TBA		SBS F017
+SOC 205 01	METHODS OF SOC RESEARCH	J MCCURTIS		M W F	9:20 - 10:30	4.0	SBS D119
+SOC 205 02	METHODS OF SOC RESEARCH	J QUICKER		T TH	8:00 - 9:40PM	4.0	SBS A004
SOC 215 01	CONTEMPORARY SOC PROBLEMS	J MCCURTIS		M W	2:00 - 3:40PM	4.0	SBS A010
SOC 218 01	THE FAMILY	J CURRAN		T TH	10:00 - 11:40	4.0	SBS D125
SOC 218 02	THE FAMILY			T TH	8:00 - 9:40PM	4.0	SBS D125
SOC 220 01	POPULATION AND SOCIETY			M W F	9:20 - 10:30	4.0	SBS D021
SOC 223 01	SOC CHG INDUST SOCIETIES	A BOMSER		M W F	10:40 - 11:50	4.0	SBS D025
SOC 225 01	SOCIOLOGY OF WORK	A BOMSER		M W	12:00 - 1:40PM	4.0	SBS E026
SOC 225 02	SOCIOLOGY OF WORK	J QUICKER		T TH	6:00 - 7:40PM	4.0	SBS B010
+SOC 229 01	SOC OF ADULT LIFE AGING			M W	2:00 - 3:40PM	4.0	SBS F125
SOC 232 01	URBAN & SOCIAL ECOLOGY			T TH	10:00 - 11:40	4.0	SBS D119
SOC 235 01	SOCIAL MOVEMENTS BLACK AWARENESS	J MCCURTIS		M W F	10:40 - 11:50	4.0	SBS G022
SOC 235 02	SOCIAL MOVEMENTS SEXUAL REVOLUTION	W MCCOY		M W	4:00 - 5:40PM	4.0	SBS B010
SOC 235 03	SOCIAL MOVEMENTS WOMEN IN THE LABOR FORCE	J CURRAN		T TH	12:00 - 1:40PM	4.0	SBS D119
SOC 235 04	SOCIAL MOVEMENTS FREEDOM & THE INDIVIDUAL OFFERED DECEMBER 19-30	S RISKIN		MTWTHF	9:00 - 12:30	4.0	SBS F025
SOC 235 05	SOCIAL MOVEMENTS FREEDOM & THE INDIVIDUAL	S RISKIN		M W	2:00 - 3:40PM	4.0	SBS E016
SOC 235 06	SOCIAL MOVEMENTS UTOPIAS NEW COMMUNITIES	M GARBER		T TH	10:00 - 11:40	4.0	SBS B037
SOC 250 01	SEMINAR IN SMALL GROUPS	A RYAVE		T TH	2:00 - 3:40PM	4.0	SBS A104
+SOC 251 01	FIELD STUDIES II	W MCCOY	12	M W	10:40 - 11:30	4.0	SBS A104
+SOC 251 02	FIELD STUDIES II	N RODRIGUEZ	12	TH	4:00 - 5:40PM	4.0	SBS E116
+SOC 251 03	FIELD STUDIES II	A PETERS	12	W	8:00 - 9:40PM	4.0	SBS B138
SOC 255 01	MODERN SOC THEORIES	A BOMSER		M W F	8:00 - 9:10	4.0	SBS B010
SOC 255 02	MODERN SOC THEORIES	A PETERS		M W	6:00 - 7:40PM	4.0	SBS D119
SOC 255 03	MODERN SOC THEORIES OFFERED DECEMBER 19-30	S RISKIN		MTWTHF	1:00 - 4:30PM	4.0	SBS F025
SOC 255 04	MODERN SOC THEORIES	S RISKIN		M W	4:00 - 5:40PM	4.0	SBS D021
+SOC 257 01	PHILOS PROPS IN SOC SCI	S RISKIN		M W	12:00 - 1:40PM	4.0	SBS F025
SOC 259 01	SOCIOLOGY OF RELIGION	N RODRIGUEZ		M W	12:00 - 1:40PM	4.0	SBS D021
SOC 260 01	MINORITY RACIAL ETHNC REL	H CHARNOFSKY		T TH	12:00 - 1:40PM	4.0	SBS G022
SOC 260 02	MINORITY RACIAL ETHNC REL			M W	8:00 - 9:40PM	4.0	SBS D125

11 PLUS ADDITIONAL TIME TO BE ARRANGED, INCLUDING (IN SOME CASES) SATURDAYS AND SUNDAYS.

12 INCLUDES REQUIRED OFF-CAMPUS MEETING OR FIELD WORK FOR WHICH STUDENTS MUST TAKE THEIR OWN TRANSPORTATION ARRANGEMENTS.

17 MUST REGISTER FOR BOTH LECTURE AND ONE DISCUSSION/LABORATORY SECTION.

61 CONSENT OF INSTRUCTOR REQUIRED.

+ SEE COLLEGE CATALOG FOR COURSE PREREQUISITE(S).

DEPARTMENT AND NUMBER SEC.	TITLE	INSTRUCTOR	FOOT-NOTES	DAYS	HOURS	UNIT	BLDG/ROOM
***** SOCIOLOGY *****							
SOC 265 01	DEVIANT BEHAVIOR	F LAWS		T TH	2:00 - 3:40PM	4.0	SBS A010
SOC 268 01	CRIMINOLOGY			M W	4:00 - 5:40PM	4.0	SBS D125
+SOC 269 01	JUVENILE DELINQUENCY	J QUICKER		T TH	4:00 - 5:40PM	4.0	SBS G022
SOC 270 01	FIELD STUDIES URBAN PROBS	R HOVARD	12	T	4:00 - 5:40PM	4.0	SBS E116
SOC 295 01	SENIOR SEMINAR SOCIOLOGY	A RYAVE	62	T TH	12:00 - 1:40PM	4.0	SBS E116
SOC 295 02	SENIOR SEMINAR SOCIOLOGY	W MCCOY	62	M W	8:00 - 9:40PM	4.0	SBS B103
SOC 298 01	INDEPENDENT STUDY		65	TBA	TBA	2.0	TBA
SOC 298 02	INDEPENDENT STUDY		65	TBA	TBA	4.0	TBA
SOC 298 03	INDEPENDENT STUDY		65	TBA	TBA	4.0	TBA
+SOC 402 01	WORKSHOP RESEARCH/THEORY CLASS MEETS 2 HOURS/WEEK	H LOETHER	17 64	TBA	TBA	4.0	SBS F017
SOC 402 01 L	WORKSHOP RESEARCH/THEORY CLASS MEETS 6 HOURS/WEEK	H LOETHER	17 64	TBA	TBA		SBS F017
+SOC 405 01	SEMINAR IN SOC METHODS	H LOETHER	64	M	6:00 - 9:40PM	4.0	SBS A110
SOC 416 01	SPECIAL TOPICS SOCIOLOGY PRACTICUM IN TEACHING SOC	R HOVARD	64	W	6:00 - 9:40PM	4.0	SBS A110
+SOC 455 01	SEM SOCIOLOGICAL THEORY	A PETERS	64	T	6:00 - 9:40PM	4.0	SBS A110
SOC 461 01	SEM AGING:MIN & SPEC GRPS	S RAPHAEL	64	TH	6:00 - 9:40PM	4.0	SBS A110
SOC 465 01	SEM IN DEVIANT BEHAVIOR	F LAWS	64	T TH	4:00 - 5:40PM	4.0	SBS A110

SOCIOLOGY CLASSES TO BE OFFERED IN THE SPRING BUT NOT NECESSARILY AT THE SAME TIME: SOC 455,467,468,264,265,267,269,270,289,295,298,402,403,418,450,236,237,240,250,251,253,254,255,256,260,215, 216,217,218,220,225,226,100,120,202,203,204,204L,205,206,208,211

SPANISH

SPA 110 01	FIRST-QUARTER SPANISH	R BEYM		M W F	8:00 - 9:10	4.0	HFA A223
SPA 110 02	FIRST-QUARTER SPANISH	J COROMINAS		M W	6:00 - 7:40PM	4.0	HFA A223
+SPA 111 01	SECOND-QUARTER SPANISH	F LAUERHASS		M W F	8:00 - 9:10	4.0	HFA A227
+SPA 111 02	SECOND-QUARTER SPANISH	J COROMINAS		T TH	6:00 - 7:40PM	4.0	HFA A223
+SPA 111 03	SECOND-QUARTER SPANISH	J CUERVO		M W	2:00 - 3:40PM	4.0	HFA A223
+SPA 112 01	THIRD-QUARTER SPANISH	J COROMINAS		T TH	8:00 - 9:40	4.0	HFA A225
+SPA 112 02	THIRD-QUARTER SPANISH	B PENA		T TH	8:00 - 9:40PM	4.0	HFA A227
+SPA 120 01	FOURTH-QUARTER SPANISH	L WATTS		M W	6:00 - 7:40PM	4.0	HFA A225
+SPA 121 01	FIFTH-QUARTER SPANISH	J CUERVO		T TH	12:00 - 1:40PM	4.0	HFA A225
SPA 150 01	FOLKLORICO Y TEATRO WKSHP			M W F	9:20 - 10:30	4.0	HFA A201
+SPA 200 01	TCHNG SCHL SUBJ MAT SPA	L WATTS		M W	8:00 - 9:40PM	4.0	HFA A221
+SPA 202 01	COMM SPA: BUSINESS COMMUN	J CUERVO		T TH	6:00 - 7:40PM	4.0	HFA A221
SPA 210 01	THE STUDY OF LANGUAGE	R BEYM	13	M W F	9:20 - 10:30	4.0	HFA A223
SPA 210 02	THE STUDY OF LANGUAGE	B MOHR	13	T TH	12:00 - 1:40PM	4.0	HFA A227
+SPA 214 01	SPANISH PHONOLOGY	R BEYM	65	M W	12:00 - 1:40PM	4.0	HFA A225
+SPA 235 01	SOCLNG APR M-A DIAL &RDNG	R SIFUENTES	61	M W	4:00 - 5:40PM	4.0	HFA A223
+SPA 241 01	ADVANCED CONVERSATION	F LAUERHASS		M W	2:00 - 3:40PM	4.0	HFA A225
+SPA 250 01	CONTEMP HISP CULT SPAIN	F LAUERHASS		M W F	10:40 - 11:50	4.0	HFA A225
+SPA 261 01	LECTURAS MEXICANAS	P SANCHEZ		T TH	10:00 - 11:40	4.0	HFA A225
SPA 295 01	SEM SPEC TOPICS SPANISH SPANISH AMERICAN LIT	R SIFUENTES	61	T TH	2:00 - 3:30PM	4.0	HFA A225
SPA 298 01	INDEPENDENT STUDY	P SANCHEZ	65	TBA	TBA	4.0	TBA

SPANISH CLASSES TO BE OFFERED IN THE SPRING BUT NOT NECESSARILY AT THE SAME TIME: SPA 105,110,111,112,120,150,203,205,210,232,235,270,280,287,288

- 12 INCLUDES REQUIRED OFF-CAMPUS MEETING OR FIELD WORK FOR WHICH STUDENTS MUST TAKE THEIR OWN TRANSPORTATION ARRANGEMENTS.
- 13 ENGLISH 210/FRENCH 210/SPANISH 210 IS THE SAME CLASS.
- 17 MUST REGISTER FOR BOTH LECTURE AND ONE DISCUSSION/LABORATORY SECTION.
- 61 CONSENT OF INSTRUCTOR REQUIRED.
- 62 SENIOR STANDING AND CONSENT OF INSTRUCTOR REQUIRED.
- 64 GRADUATE STANDING AND CONSENT OF INSTRUCTOR REQUIRED.
- 65 DEPARTMENTAL/INTERDEPARTMENTAL APPROVAL AND CONSENT OF INSTRUCTOR REQUIRED.
- + SEE COLLEGE CATALOG FOR COURSE PREREQUISITE(S).

DEPARTMENT
AND NUMBER SEC.

TITLE

INSTRUCTOR

DAYS

HOURS

UNIT BLDG/ROOM

SOCIAL SCIENCE

SSC 100 01 BASIC STUDIES SOCIAL SCI 62 T TH 6:00 - 7:40PM 4.0 SBS D025

THEATRE ARTS

THE 141 01 MAKEUP FOR STAGE & TV P LACH 14 T TH 2:00 - 3:40PM 2.0 UT A104

THE 190 01 EXPERIENCE OF THEATRE P LACH 12 M W F 10:40 - 11:50 4.0 HFA A229

THE 230 01 ACTING II J GIST 14 T TH 12:00 - 1:40PM 4.0 UT A102

THE 235 01 DIRECTING J VAUGHN 11 M W 2:00 - 3:40PM 4.0 UT A102

THE 237 01 DRAMA ACTIVITIES CHILDREN M RIHERD M W 4:00 - 5:40PM 4.0 UT A102

THE 240 01 PRODUCTION WORKSHOP: L WHITSITT/P.LACH 11 12 MTWTHF 7:45 - 10:30PM 3.0 UT
"A RAISIN IN THE SUN"
FEBRUARY 21 THRU APRIL 16

THE 240 02 PRODUCTION WORKSHOP: E RIHERD/J VAUGHN 11 12 TWTHF 7:45 - 10:00PM 3.0 UT
CHILDREN'S THEATRE
FEBRUARY 6 THRU MARCH 3

THE 248 01 LIGHTING FOR STAGE & TV P LACH 17 T TH 9:45 - 10:35 4.0 UT A102

THE 248 01 L LIGHTING FOR STAGE & TV P LACH T TH 10:35 - 11:50 UT A103

THE 257 01 THE RENAISSANCE TO MODERN H MARIENTHAL M W F 9:20 - 10:30 4.0 HFA A225

THE 265 01 DRAMA THEORY & CRITICISM J VAUGHN M W F 10:40 - 11:50 4.0 UT A102

THE 290 01 SPECIAL TOPICS IN THEATRE J VAUGHN 11 TBA TBA 4.0 UT A101
JANUARY 5 THRU FEBRUARY 15

THE 295 01 SEMINAR IN THEATRE ARTS H MARIENTHAL 16 62 M W 12:00 - 1:40PM 4.0 HFA A217

THE 298 01 INDEPENDENT STUDY 65 TBA TBA 2.0 TBA

THE 298 02 INDEPENDENT STUDY 65 TBA TBA 4.0 TBA

THEATRE ARTS CLASSES TO BE OFFERED IN THE SPRING BUT NOT NECESSARILY AT THE SAME TIME: THE 190,237,240,290,298,200,220,231, 245,249,250

URBAN STUDIES

URBAN STUDIES CLASSES TO BE OFFERED IN THE SPRING : URB 290

- 11 PLUS ADDITIONAL TIME TO BE ARRANGED, INCLUDING (IN SOME CASES) SATURDAYS AND SUNDAYS.
- 12 INCLUDES REQUIRED OFF-CAMPUS MEETING OR FIELD WORK FOR WHICH STUDENTS MUST TAKE THEIR OWN TRANSPORTATION ARRANGEMENTS
- 14 SEE DEPARTMENTAL OR INTERDEPARTMENTAL OFFICE FOR NEW OR REVISED COURSE DESCRIPTION.
- 16 CLASS OFFERED ONLY ONCE A YEAR.
- 17 MUST REGISTER FOR BOTH LECTURE AND ONE DISCUSSION/LABORATORY SECTION.
- 62 SENIOR STANDING AND CONSENT OF INSTRUCTOR REQUIRED.
- 65 DEPARTMENTAL/INTERDEPARTMENTAL APPROVAL AND CONSENT OF INSTRUCTOR REQUIRED.

BUILDING CODE

- ERC - EDUCATIONAL RESOURCES CENTER
- FH - FIELD HOUSE
- HFA - HUMANITIES & FINE ARTS
- NSM - NATURAL SCIENCES & MATHEMATICS
- SBS - SOCIAL & BEHAVIORAL SCIENCES
- SC - SMALL COLLEGE
- SHC - STUDENT HEALTH CENTER
- UT - UNIVERSITY THEATRE
- TBA - TO BE ARRANGED

DATES, DAYS, HOURS...

DECEMBER
1 2 3
4 5 6 7 8 9 10
11 12 13 14 15 16 17
18 19 20 21 22 23 24
25 26 27 28 29 30 31

1978
JANUARY
1 2 3 4 5 6 7
8 9 10 11 12 13 14
15 16 17 18 19 20 21
22 23 24 25 26 27 28
29 30 31

FEBRUARY
1 2 3 4
5 6 7 8 9 10 11
12 13 14 15 16 17 18
19 20 21 22 23 24 25
26 27 28

MARCH
1 2 3 4
5 6 7 8 9 10 11
12 13 14 15 16 17 18
19 20 21 22 23 24 25
26 27 28 29 30 31

WINTER QUARTER 1978	
Jan. 3, 4	Academic Advisement by faculty for all students
Jan. 3, 4	Registration in person for all students
Jan. 5	INSTRUCTION BEGINS
Jan. 18	Last day for refund of student services fee
Jan. 25	Last day to add classes
Jan. 25	Last day to drop class without a permanent record of enrollment
Feb. 1	Last day for refund of non-resident tuition fee
Feb. 20	Academic Holiday—Washington's Day
March 13	Last day of scheduled classes
March 14	Examination Study Day (Day Students only)
March 14 (6 p.m.), 15, 16, 17, 18, 20	Final Examinations
March 21	Academic Holiday (Faculty only)
March 22	QUARTER ENDS (grades due)

SPRING QUARTER 1978

March 30, 31	Academic Advisement by faculty for all students
March 30, 31	Registration in person for all students
April 3	INSTRUCTION BEGINS
April 17	Last day for refund of student services fee
April 22	Last day to add classes
April 22	Last day to drop class without a permanent record of enrollment
April 28	Last day for refund of non-resident tuition fee
May 29	Academic Holiday—Memorial Day
June 9	Last day of scheduled classes
June 10, 12-15	Final Examinations
June 16	Academic Holiday (Faculty only)
June 17	QUARTER ENDS (grades due)
June 17	COMMENCEMENT

1978

S M T W T F S
APRIL
1
2 3 4 5 6 7 8
9 10 11 12 13 14 15
16 17 18 19 20 21 22
23 24 25 26 27 28 29
30

MAY
1 2 3 4 5 6
7 8 9 10 11 12 13
14 15 16 17 18 19 20
21 22 23 24 25 26 27
28 29 30 31

JUNE
1 2 3
4 5 6 7 8 9 10
11 12 13 14 15 16 17
18 19 20 21 22 23 24
25 26 27 28 29 30

JULY
1
2 3 4 5 6 7 8
9 10 11 12 13 14 15
16 17 18 19 20 21 22
23 24 25 26 27 28 29
30 31

AUGUST
1 2 3 4 5
6 7 8 9 10 11 12
13 14 15 16 17 18 19
20 21 22 23 24 25 26
27 28 29 30 31

SEPTEMBER
1 2
3 4 5 6 7 8 9
10 11 12 13 14 15 16
17 18 19 20 21 22 23
24 25 26 27 28 29 30

SUMMER SESSIONS 1978

Main Session	
June 19-20	Registration in Person
June 26	INSTRUCTION BEGINS
June 30	Last day for change of program
July 4	Academic Holiday—Independence Day
July 26-27	Final Examinations (night students)
July 26-28	Final Examinations (day students)
July 28	END OF SESSION

Post Session	
July 31	Registration in Person
August 2	INSTRUCTION BEGINS
August 30-31	Final Examinations (night students)
Aug. 30-Sept. 1	Final Examinations (day students)
Sept. 1	END OF SESSION

FINAL EXAMINATIONS

CLASS BEGINS	EXAMINATION DAY	EXAM TIME
M 8 am	Monday March 20	8-10 am
M 9:20 am	Wednesday March 15	10:30-12:30
M 10:40 am	Monday March 20	10:30-12:30
M 12 m	Wednesday March 15	1-3 pm
M 2 pm	Monday March 20	1-3 pm
M 4 pm	Wednesday March 15	3:30-5:30 pm
M 4:15 pm	Wednesday March 15	3:30-5:30 pm
M 5:30 pm	Monday March 20	6-8 pm
M 6 pm	Monday March 20	6-8 pm
M 6:10 pm	Monday March 20	6-8 pm
M 8 pm	Wednesday March 15	8:30-10:30 pm
T 8 am	Thursday March 16	8-10 am
T 10 am	Friday March 17	10:30-12:30
T 12 m	Thursday March 16	1-3 pm
T 2 pm	Friday March 17	1-3 pm
T 5:30 pm	Tuesday March 14	6-8 pm
T 6 pm	Tuesday March 14	6-8 pm
T 6:10 pm	Tuesday March 14	6-8 pm
T 8 pm	Thursday March 16	8:30-10:30 pm
W 4 pm	Monday March 20	3:30-5:30 pm
W 4:15 pm	Monday March 20	3:30-5:30 pm
W 6 pm	Wednesday March 15	6-8 pm
W 6:10 pm	Wednesday March 15	6-8 pm
Th 6 pm	Thursday March 16	6-8 pm
Th 6:10 pm	Thursday March 16	6-8 pm
Sa 8:30 am	Saturday March 18	8:30-12:30
Alt A	Wednesday March 15	8-10 am
Alt B	Thursday March 16	8-10 am
Alt C	Thursday March 16	10:30-12:30
Alt D	Thursday March 16	3:30-5:30 pm
Alt E	Tuesday March 14	8:30-10:30 pm
Alt F	Monday March 20	8:30-10:30 pm

Registration

TUESDAY, JANUARY 3 9 a.m. - 7:30 p.m.

WEDNESDAY, JANUARY 4 9 a.m. - 7:30 p.m.

(see map on other side)



STUDENT SCHEDULE

	Monday	Tuesday	Wednesday	Thursday	Friday	Saturday
7						
8						
9						
10						
11						
12						
1						
2						
3						
4						
5						
6						
7						
8						

1. All classes (except for laboratory courses) are required to meet at the time set aside above for a final examination meeting even if the instructor prefers to use that meeting for a different educational purpose.
2. The exam date and time are determined by the day and time of the first regular class meeting each week. Those relatively few classes that are not determined in this way will have as their final examination meeting one of the alternative dates shown. Exams will be held in the regular classroom.
3. In the rare instances where an alternative is chosen, the class will be informed of the exam time and day by the instructor.

MAPS

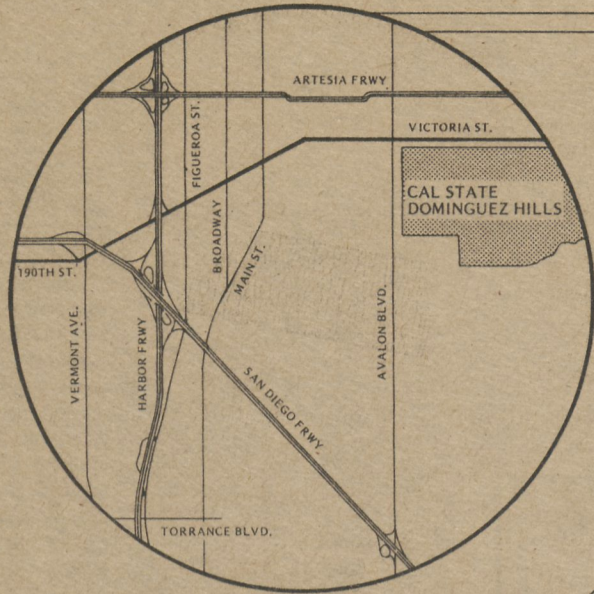

During the registration period only, students may park in designated campus lots without a parking permit. Effective the first day of instruction, a valid parking permit is required to park in any campus lot.

THE UNIVERSITY

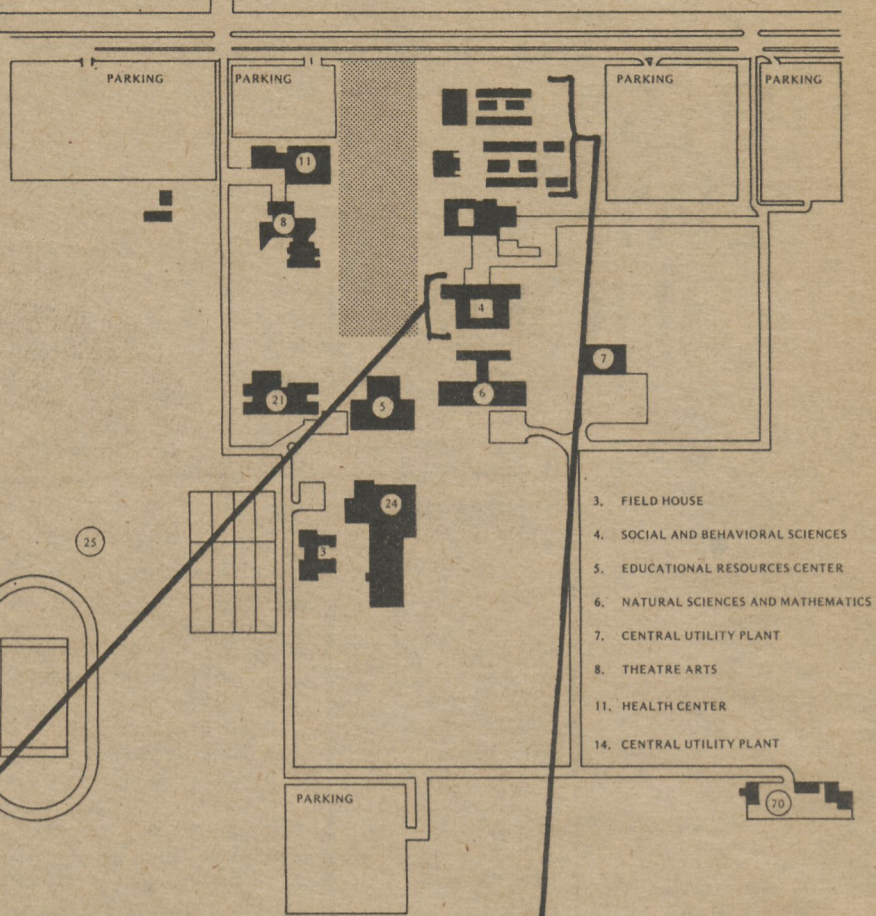

- 3. FIELD HOUSE
- 4. SOCIAL AND BEHAVIORAL SCIENCES
- 5. EDUCATIONAL RESOURCES CENTER
- 6. NATURAL SCIENCES AND MATHEMATICS
- 7. CENTRAL UTILITY PLANT
- 8. THEATRE ARTS
- 11. HEALTH CENTER
- 14. CENTRAL UTILITY PLANT

REGISTRATION ROUTE

S.B.S. BUILDING

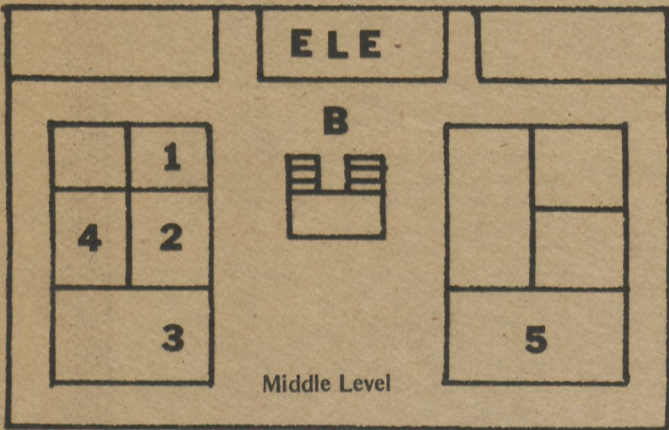

STEP 1: Class Card Pulling. Cards are located in the following rooms:

- 1 - SMC - Room E116
- 1 - EXP ED - Room E116
- 2 - HFA - Room E120
- 3 - SBS - Room D125
- 4 - EDUC - Room D119
- 5 - MGMT - Room F125
- 5 - NSM - Room F125

THE SMALL COLLEGE

- (1) Admissions and Records
- (2) Computer Center
- (3) Public Safety
- (4) University Service Center/Cashier
- (5) Community Services
- (6) Small College
- (7) Student Aid (Financial Aid/Part-Time Placement)
- (8) Special Services (EOP/Veterans/Handicapped Services)
- (9) Student Development (Activities/Career & Personal Counseling)
- (10) Dean of the University College
- (11) Playbox Theatre
- (12) Experiential Education
- (13) Bookstore
- (14) Cafeteria



- A. Read pages in this Class Schedule.
- B. Enter here at or after the time shown on your Priority Permit to Register.
- C. Secure a Class Card for each class on your Course Request Card; all class cards are at the Middle Level stations listed after STEP 1.

D. When all cards are secured, descend to Ground Level by the stairs (or elevator) in the center patio.

E. Follow the red line to the following stations:

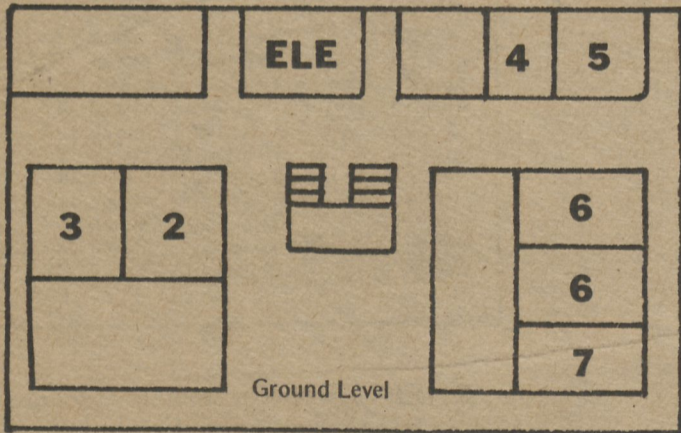

- STEP 2: Distribution of registration materials
- STEP 3: Writing room
- STEP 4: Financial Aid (Recipients only)
- STEP 5: Card checking/Fee verification
- STEP 6: Fee Payment
- STEP 7: a. ID card issuance or validation
b. V.A. certification
c. Summer Session Survey

