

Lily Jan

SPRING '79

CLASS SCHEDULE



Cal State University Dominguez Hills

INDEX

- ACADEMIC ADVISING, 2
Continuing Graduate and
Credential Students, 2
Liberal Studies Majors, 2
New Graduate Students, 2
New Undergraduate Students, 2
Answers to Often Asked Questions, 3
Calendar - Academic, 39
Campus Tours, 2
Certification, 4
Course Request Card, 3
DEGREE CANDIDATES, 39
Ethnic Survey Information, 6
Fall Calendar, 1979
FEES, 5
Non-Resident Fees, 5
Other Fees, 5
Parking Fees, 5
Registration Fees, 5
FINAL EXAM SCHEDULE, 39
Freeway Map to CSUDH, 40
General Education Requirements, 4
General Information, 6
Add/Drop Classes, 6
Auditing, 6
Change of Name/Address, 7
Concurrent Enrollment, 7
Credit by Examination, 7
Credit/No-Credit, 6
First Class Meeting, 6
Full-Time Status, 7
I. D. Card, 7
Non-Resident Students, 6
Official Withdrawal, 6
Privacy Act, 7
Retaining Continuing Status, 6
Small College, 7
Student Health Services, 7
Study Load Limits, 6
Title IX, Education Amendments of 1972, 7
Veterans Benefits, 7
GRADUATE DEGREE AND CREDENTIAL PROGRAMS, 4
Graduation with Honors, 39
Late Registration, 3
OFFICE HOURS AND LOCATIONS, 8-9
REFUNDS, 5
Refunds and Deadlines, 5
REGISTRATION INSTRUCTIONS, 2, 3, 40
Continuing Students, 2
New and Readmitted Students, 2
REGISTRATION ROUTE, 40
School/Program News
Community Programs, 10
Educational Resources, 10
School of Education, 11
School of H. F. A., 10
School of Management, 11
School of N. S. M., 11
School of S. B. S., 11
University College, 10
SIGNATURES, 2
E. O. P. Students, 2
Special Consent for Enrollment, 2
Small College Map, 40
SPRING ACTIVITIES AT CSUDH, 12
Art Shows, 10
Badminton Schedule, 10
Baseball Schedule, 10
Dramatic Presentations, 10
Golf Schedule, 10
Men's Tennis Schedule, 10
Music Performances, 10
On-Campus Job Interviews, 10
Student Activities, 10
Testing Schedule, 10
Women's Tennis Schedule, 10
SPRING QUARTER CALENDAR, 39
SPRING QUARTER CLASS SCHEDULE 13-38
Building Code, 13
SPRING REGISTRATION DATES, 3
Summer Sessions Calendar, 39
UNDERGRADUATE DEGREE PROGRAMS, 4
UNIVERSITY MAP, 40
UNIVERSITY REQUIREMENTS, 4

HERE'S HOW TO REGISTER...

1. Complete the following *four* steps:
2. Find your classification below: NEW (or Readmitted) STUDENT
or
CONTINUING STUDENT
3. When you have your REGISTRATION PACKET, secure all required pre-Registration advisement and signatures.
4. Complete your COURSE REQUEST CARD.
5. Go to REGISTRATION at the hour (or later) indicated on your Priority Registration Card.

That's it. Registration usually takes 30-45 minutes!



2. CONTINUING STUDENTS

If you attended CSUDH as a regular (non-extension) student this past winter, or the previous fall or spring, you should receive a Registration packet in the mail. (If you have NOT received the packet by March 20, call 515-3600 to see why.)

Continue to Step 3 below . . . UNLESS

- A. You attended another academic institution since last attending CSUDH, or
- B. You graduated from CSUDH and you wish to begin post-baccalaureate studies.

In either case you must REAPPLY, and should read the NEW STUDENTS section to the right.

2. NEW (or Readmitted) STUDENTS

- A. Have you APPLIED for admission?
- B. Have you RECEIVED a LETTER OF ACCEPTANCE?
(A letter is generally sent a minimum of 15 days after receipt of ALL required application material.)
- C. Have you RECEIVED REGISTRATION INFORMATION and materials or been told to pick them up at the Admissions and Records window? (Materials are prepared AFTER you have been accepted.)

Prospective students, part-time or full-time, must file an application for admission, pay the \$20 application fee (or qualify for a fee waiver), and provide supporting documentation within the announced filing period. To enroll in classes, applicants must be formally admitted to CSUDH for that quarter. Procedures are explained in the CSUDH Catalog, and Admissions Advising is available at the University Service Center. Applications may be obtained from the Admissions and Records window or at the Center.

YES If you answer YES to ALL 3, continue to Step 3.

NO If you answer NO to ANY of the 3, contact Admissions and Records, SC-J 103 (515-3604) 8-6 M-Th, 8-5 F. For Admissions Advising, contact the University Information and Service Center, SC A-130 (515-3696) 8 am - 10 pm M-Th, 8-5 F.

3. ADVISEMENT and SIGNATURES

ACADEMIC ADVISING

While it is the student's responsibility to seek academic advisement, the faculty requires students to meet with their advisor at the following three times:

1. Upon entering the University
2. At the completion of 90 quarter units (range 83-97 units)
3. At the completion of 135 quarter units (range 128-142 units)

E.O.P. STUDENTS

E.O.P. students will not be admitted to Registration without receiving a prior signature from James Clayton (E.O.P. Director) or Honey Anang, regardless of the number of units in which they are enrolling. If an E.O.P. student is also a Liberal Studies major, both approvals are required.

SPECIAL CONSENT(S) FOR ENROLLMENT

Certain classes listed in this Schedule require special consent(s) for enrollment. A card, INSTRUCTOR APPROVAL FOR ENROLLMENT, should be obtained at the department office or at the Admissions and Records window. To expedite your registration, have the card(s) signed before your priority time.



See page 8 for the location of ALL academic (and advising) offices.



New students awaiting acceptance are strongly encouraged to attend classes FROM THE FIRST DAY for a maximum of three weeks or until their admission is confirmed or denied. See LATE REGISTRATION on the next page.

NEW UNDERGRADUATE STUDENTS

Each NEW student must attend one of these Orientation and General Advisement meetings prior to registration for classes:

- WEDNESDAY, March 28 5:30 p.m. PLAYBOX THEATER
- THURSDAY, March 29 10:00 a.m. PLAYBOX THEATER

At the end of each meeting, those NEW students who have decided on a major will be directed to the appropriate Departmental Major Office for advising. The list of 'Locations of Advising Areas' will be available at the General Advisement Meeting, and is also printed on page 8 in this Schedule.

NEW GRADUATE AND NEW CREDENTIAL STUDENTS

The Orientation and General Advisement meeting are intended primarily for undergraduate students; however, new graduate students are welcome to attend. MASTER'S DEGREE CANDIDATES in specific disciplines should consult advisors in these departmental offices; UNDECLARED GRADUATE STUDENTS should go to the Graduate Studies Office (ERC D-514); SECOND BACHELOR'S DEGREE students should go to the University Information and Service Center; and EDUCATION GRADUATE STUDENTS should go to SBS B-115 for advisement.

CONTINUING GRADUATE AND CREDENTIAL STUDENTS

Continuing M.A. and Credential students should see their advisors before registration.

ALL LIBERAL STUDIES MAJORS

All Liberal Studies majors must see an advisor in SBS B-103 just prior to entering the Registration area.

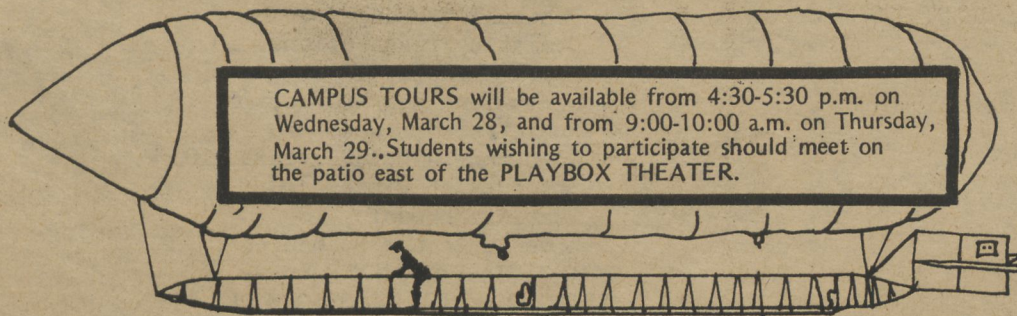

CAMPUS TOURS will be available from 4:30-5:30 p.m. on Wednesday, March 28, and from 9:00-10:00 a.m. on Thursday, March 29. Students wishing to participate should meet on the patio east of the PLAYBOX THEATER.

4. COURSE REQUEST CARD

Complete the COURSE REQUEST CARD before Registration. The example to the right is a guide. Note that the first three letters appear under DEPARTMENT. COURSES are designated by three digits, followed by a two-digit SECTION number (such as EDU 210-02). Indicate LAB or DISCUSSION by the first letter of that word, then write the number of units awarded for satisfactory completion of the class. All courses listed in this Schedule include this information.

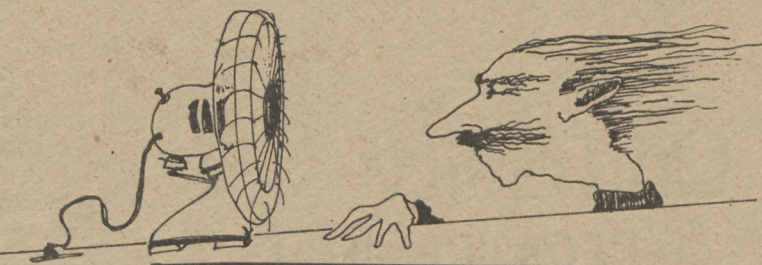

Dept.	Course No.	Section	Lab or Disc.	Units
B I O	1 1 0	0 1		4
B I O	1 1 0	0 2	L	0
P S Y	2 5 0	0 2		4
C O M	2 9 0	0 1		4
B U S	2 1 4	0 2		4
TOTAL UNITS				16

5. SPRING REGISTRATION

SPRING REGISTRATION is held on:

WEDNESDAY, MARCH 28	9 a.m. - 7:30 p.m.
THURSDAY, MARCH 29	8:30 a.m. - 7:30 p.m.
FRIDAY, MARCH 30	10 a.m. - 11:30 a.m.

CLASSES begin on SATURDAY, March, 31

Each student eligible for registration shall report to the east entrance, middle level of the Social and Behavioral Science (SBS) Building at the time shown on his/her priority PRIORITY PERMIT TO REGISTER FORM. (Students without this form will NOT be allowed to register, and should see Step 2, NEW STUDENTS.) PLEASE DO NOT REPORT AT AN EARLIER TIME than that noted. You may come later, however, but no later than 7:30 p.m. on Wednesday or Thursday or 11:30 a.m. on Friday.

REGISTRATION PRIORITY NUMBERS, that appear on your form, are sent to each student. Priority for all students, new and continuing, is based upon units completed toward graduation; the more units completed, the higher the priority number. If you have a question regarding your priority number, contact the Office of Admissions and Records. Copies of the Priority Schedule are available in the Office of Admissions and Records or the University Information and Service Center.

Answers to often asked questions ...

You can tell if a class has been closed during Registration by checking the boards at the east end of the SBS Building, middle level.

Yes, another person can register for you and pay your fees. They can also make mistakes in your name which you will have to rectify, if possible.

Students interested in participating in Intercollegiate Athletics should contact either the Physical Education Department (515-3761) or the respective coach of the team sport.

Upon receipt of a bachelor's degree at any of the 19 CSUC campuses, to continue post-baccalaureate studies the student must reapply to the campus of his/her choice, to pursue graduate studies, an undeclared major, or a second baccalaureate. More details at the University Information and Service Center.

Admission requirements are the SAME for part-time or full-time students or for those attending during the day, evening, or Saturday.

Evening students (attending at 6 p.m. and later) can complete 12 units per quarter by attending two evenings and a Saturday morning, or by starting the two-evening sequence at 4 p.m.

Physical education and health classes are not general CSUDH requirements for graduation.

Copying machines are available day or evening at the Library and the Bookstore, at 5 cents a page.

Smoking is not allowed in the classrooms. Simply ask the instructor to enforce the regulation.

If you drop your class during the first three weeks it will not appear on your transcript.

A new Catalog is available either July or August of each academic year. The Catalog includes the major and minor requirements for all academic programs at CSUDH. A sheet for each major, undergraduate and graduate, with the same information is available at the University Information and Service Center beginning each fall.

REGISTRATION
MAP AND
PROCEDURES
ARE ON
PAGE 40

Late Registration

Continuing and new students who do not take advantage of the in-person Registration may register late beginning at 9 a.m. Monday April 2. Late registration will take place in the south alcove of the Admissions and Records lobby. New students may not register until they have been formally admitted to the University. Students MUST report to the Late Registration area if they fall into one of the following categories:

ELIGIBLE CONTINUING and NEW STUDENTS who did not register during the in-person registration period must bring their Course Request Card and data sheet. The Course Request Card is the permit to register late.

STUDENTS who had their CLASS CARDS PULLED during Registration but did not pay fees must report to the Late Registration area, bringing with them their copy of the Course Confirmation Card.

NEW STUDENTS who were ADMITTED too LATE for the in-person Registration must bring their Letter of Acceptance from the Office of Admissions before they may begin Late Registration.

Each student will be provided with a special Late Registration form and instructions on procedures to follow to register for classes. The students must complete the Late Registration process including payment of fees by the date shown on the AGREEMENT TO COMPLETE LATE REGISTRATION form. All students registering late will be charged the \$5.00 late registration fee.



VERY LATE REGISTRATION

FALL QUARTER REGISTRATION

Registration dates for the FALL Quarter 1979 are set for SEPT. 17 and 18. All students will be mailed registration information and materials about AUG. 30, 1979.

University REQUIREMENTS ...



... FOR THE BACHELOR'S DEGREE

UNDERGRADUATE DEGREE PROGRAMS

The University offers the Bachelor of Arts and the Bachelor of Science degrees in the majors listed below:

Afro-American Studies (B.A.)	Liberal Studies (B.A.)
Anthropology (B.A.)	Mathematics (B.A.)
Art (B.A.)	Medical Technology (B.S.)
Behavioral Sciences (B.A.)	Mexican-American Studies (B.A.)
Biological Science (B.A.)	Music (B.A.)
Business Administration (B.S.)	Philosophy (B.A.)
Chemistry (B.A.) (B.S.)	Physical Education (B.A.)
Communications (B.A.)	Physics (B.A.)
Economics (B.A.)	Political Science (B.A.)
English (B.A.)	Psychology (B.A.)
French (B.A.)	Public Administration (B.S.)
Geography (B.A.)	Recreation (B.A.)
Health Science (B.S.)	Small College (B.A.)
History (B.A.)	Sociology (B.A.)
Human Services (B.A.)	Spanish (B.A.)
Industrial Management (B.S.)	Special Major (B.A./B.S.)
Labor Studies (B.A.)	Theatre Arts (B.A.)

Students seeking a baccalaureate degree from the University must complete specific requirements as determined by the Trustees of the California State University and Colleges: the California Administrative Code, Title 5; and, California State University Dominguez Hills.

Briefly summarized, the college-wide requirements include all of the following:

1. Completion of 186 quarter units of credit.
2. Completion of General Education (60 quarter units).
3. Satisfaction of statutory requirements in American history and government by completing courses History 101 or examination and Political Science 101 or examination.
4. Completion of one of the following: a Major and a Minor; or a Major in one of the eight designated Single Fields; or a Double Major. This requirement also can be satisfied through the Areas of Concentration in the Small College combined with a Thematic Project, a Minor, or another Major. Specifications for each field are outlined under their appropriate headings elsewhere in the University catalog.
5. Completion of elective courses (beyond the requirements in 2, 3, and 4 above) to reach the total of 186 quarter units of credit.

General Education

Completion of a minimum of 60 quarter units in General Education, as specified in The California Administrative Code, Title V, is required of all students graduating from California State University Dominguez Hills.

The flexible design of the academic program makes it possible for each student to select courses which meet his personal goals. Courses used to fulfill requirements in General Education may not be used to fulfill major course requirements, except as specified in the Liberal Studies major.

I. Natural Sciences and Mathematics

Select *one* course:

- Biological Science 102
- Biological Science 110
- Earth and Marine Sciences 150

Select *one* course:

- Chemistry 102
- Chemistry 108
- Chemistry 110
- Physics 101
- Physics 110
- Physics 120

II. Social and Behavioral Sciences

Select *two* courses:

- Anthropology 100
- Economics 100
- Geography 100
- History 100
- Political Science 100
- Psychology 100
- Sociology 100

III. Humanities and Fine Arts

Select *two* courses (each one from a different field).

- Art 101
- Art 102
- Art 103
- East Asian Studies, 101
- English 130
- Music 100
- Foreign Language: any lower division course
- Philosophy 100
- Philosophy 101
- Philosophy 102
- Philosophy 104
- Theatre Arts 190



DEGREE, CREDENTIAL, AND CERTIFICATE PROGRAMS

GRADUATE DEGREES

The University offers the Master of Arts, the Master of Business Administration, the Master of Public Administration, and the Master of Science in the majors listed below:

- Behavioral Science (M.A.)
- Biological Science (M.A.)
- Business Administration (M.B.A.)
- Education (M.A.)
- English (M.A.)
- Environmental Studies (M.S.)
- Psychology (M.A.)
- Public Administration (M.P.A.)
- Special Education (M.A.)
- Special Major (M.A./M.S.)



CREDENTIAL PROGRAMS

The University offers credentialing programs in the following fields:

- Multiple subject credential
- Multiple subject credential—bilingual emphasis (Spanish)
- Single subject credential
- Specialist—Bilingual/Cross-Cultural
- Specialist—Early Childhood Education
- Specialist—Reading
- Specialist—Special Education
- Services—Administrative
- Services—Pupil Personnel

CERTIFICATE PROGRAMS

The University offers certificate programs in the following fields:

- Applied Linguistics
- Broadcasting
- Geography
- Public Paralegal Studies
- Real Estate
- Social Impact Assessment (undergraduate/graduate)
- Social Research (undergraduate/graduate)

For specific details concerning the requirements for the above degrees and programs, consult the current CSUDH Catalog.



IV. Basic Subjects

Required courses:

- English 100
- English 101

Select *one* course:

- Information Science 160
- Mathematics 100
- Mathematics 102
- Mathematics 110
- Mathematics 150
- Philosophy 120

V. General Electives

Courses to complete the 60 quarter units minimum shall be selected from courses in categories I through IV not already used and/or the following elective courses:

- Anthropology 111
- Anthropology 112
- Biological Science 112 or 114
- Biological Science 120
- Chemistry 112
- Earth and Marine Sciences 152
- Economics 110
- Economics 111
- Geography 111
- Geography 112
- History 110
- History 111
- Mathematics 104
- Mathematics 112
- Political Science 110
- Physics 112 or 114
- Physics 122
- Physics 160
- Recreation 100

VI. Statutory Requirements

In addition to the General Education requirements students must also satisfy the statutory requirements in United States history and government by completing the following:

- History 101 or examination
- and
- Political Science 101 or examination

Certification

Accredited junior colleges and four-year colleges may certify that all or part of the general education requirements have been met. Transfer students with complete certification of Title V requirements will not be required to complete additional courses in general education.

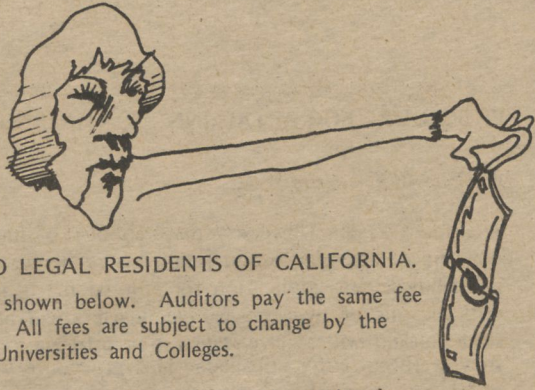

TUITION IS NOT CHARGED TO LEGAL RESIDENTS OF CALIFORNIA. All students pay the regular fees shown below. Auditors pay the same fee as students registering for credit. All fees are subject to change by the Trustees of the California State Universities and Colleges.

Fees for each quarter are part of the registration and payable at the time of registration. No individuals will be admitted to class prior to payment of registration fees.

Fees

(payable at Registration)

	1-6 units	7+ units
STUDENT SERVICES FEE	\$ 38.00	\$ 48.00
STUDENT ACTIVITY FEE	3.50	5.00
STUDENT CENTER FEE	3.50	5.00
FACILITIES FEE	2.00	2.00
INSTRUCTIONALLY RELATED ACTIVITIES FEE	3.00	3.00
IDENTIFICATION CARD (payable one time only)	2.00	2.00
TOTAL	\$ 50-52	\$ 63-65

Non-Resident Tuition Fee (in addition to the other Registration fees)

U.S. Citizens	
Per unit or fraction thereof—less than 15 units.....	38.00
Maximum charge—15 units or more	570.00
Per academic year.....	1710.00
Foreign-Visa Students (Students who are citizens and residents of a foreign country)	
Per unit or fraction thereof	38.00
Maximum charge—15 units or more	570.00
Per academic year.....	1710.00

Other Fees

Materials fees (of \$5 or \$10) are charged for certain classes in Art, Music, and Physical Education. The classes are indicated, and footnoted, in the respective baccalaureate course offerings.

Application Fee to the University	20.00
Late Registration (payable the day instruction begins)	5.00
Failure to meet administratively required time limit or appointment	2.00
Check returned for any cause	5.00
Items lost or broken.....	Cost
Transcript of Record (per copy)	1.00
Library fines—A detailed list of library overdue fines is posted at the entrance to the library.	
Lost books and other library items Replacement cost + posted service charge.	
Diploma fee.....	10.00

Parking Fees

All students	10.00
Alternative vehicle (evidence of vehicle ownership must be presented)	2.00
Two-wheeled motorized vehicles	2.50
Car pool permit	10.00
Summer Session (Six Week)	6.00
(Four Weeks)	4.00

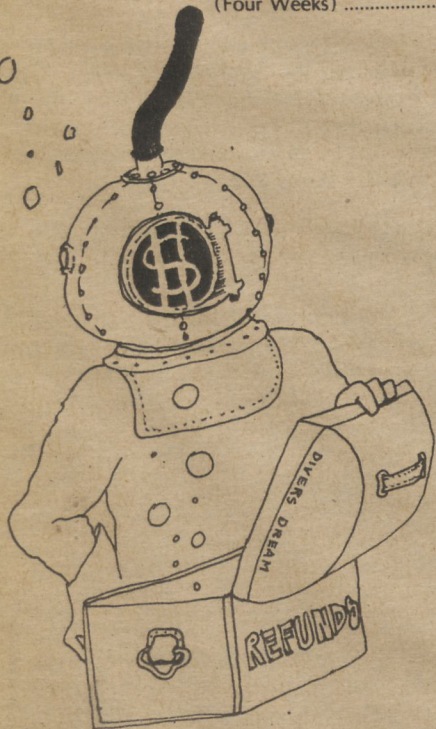

NEW Dishonored Check Policy

Since the time that CSUDH began offering the convenience of paying for registration, parking, and other fees by check, nearly 75% of the students have preferred this form of payment. However, due to a marked increase in dishonored checks and the fact that each such occurrence doubles the check processing time and cost, a new dishonored check policy has, with reluctance, been adopted. The new policy is as follows: *once a check has been dishonored, no personal checks will be accepted from that person for a period of at least two academic quarters.*

This rule applies to any check returned from any bank for any reason. The person will be required to pay all university-related debts by cash, a certified check, money order, travelers check(s), or Bankamericard/Visa card. No personal checks will be accepted. Those passing a dishonored check may be notified and identified in three ways: a letter will be sent to them at the time the check is dishonored; a notice will be included on their registration priority card, and their fee card will be specially identified for the following two academic quarters.

FEES and

refunds ...



PAGE 5

Refund Fee

Refunds are not automatic. If you are changing fee categories (going from more than six units to less than six units) you should pick up an application for refund from the University Information and Service Center. If you are withdrawing from school completely, you should get the application form from the University Information and Service Center. Refunds are calculated based on the date the application is received. It is important therefore to file as soon as possible. \$5 will be retained by the University to cover the cost of processing.



REFUND DEADLINES

The *last day* for full or partial refunds of the

STUDENT SERVICES FEE		April 16
NON-RESIDENT TUITION FEE	100%	April 7
	75%	April 14
	50%	April 21
	25%	April 28
PARKING FEE	66%	April 24
	33%	May 19

Installment Payment of Non-Resident Tuition

Effective January 1, 1976, a non-resident student who is a citizen and resident of a foreign country and not a citizen of the United States may pay the required non-resident tuition fee on an installment basis. This is limited to two equal payments established at the time of registration.

A 10% non-refundable service charge will be added to each installment payment.

Payments are made to the University Cashier. Failure to make an installment payment on schedule will incur a penalty fee. Unless the installment and penalty fee are paid within three additional days after the deadline, registration will be cancelled.

Non-Resident Tuition Fee

Total or partial refunds of this fee can be obtained if a refund petition is filed with the Director of Records and Registration on or before the dates listed on the REFUND DEADLINES chart on this page.

Parking Fee

See REFUND DEADLINES on this page. Consult with the University Information and Service Center for further information.

Penalty Fee

Penalty fees (unless collected in error) and Late Registration fees are not refundable.

After REGISTRATION, fees are payable at the CASHIER (SC B-135) from 9-7 M-Th and 9-4 Fridays.

FEES can be paid by

CASH
CHECK
MONEY ORDER
CALIFORNIA BANKAMERICARD or
VISA CREDIT CARD

GENERAL INFORMATION

ADD or DROP CLASSES DURING THE FIRST THREE WEEKS

- Complete the ADD/DROP information on the Change of Program form, using the department name (3 letters), course number (3 numbers), and section (2 numbers).
- If adding, obtain the signature of the instructor.
- Return the Change of Program form to the Admissions and Records counter.
- Present your ID card for name and date embossing.
- Conditions for dropping a course after the third week are outlined in the current CSUDH Catalog. A student who enrolls in a course, discontinues attendance, and does not officially drop the course will automatically receive an F or U grade for the course.

ETHNIC SURVEY INFORMATION

When you pick up your registration packet at Step 2 of the registration process, some of you will find a new card: the Ethnic Group Survey Card. If this card is included in your packet, please take a moment to fill it out.

The diversity of students at Dominguez Hills is one of the University's greatest strengths and, although providing ethnic information is voluntary, your participation will enable the institution to acquire accurate data for campus planning, to comply with state and federal regulations, and to allow the University to better know and serve its students.

Furthermore, many companies and corporations in the Los Angeles area are required to have an Affirmative Action plan which includes goals for hiring and promotion. Accurate goals can only be set when companies know how many qualified candidates are available for open positions.

CSUDH provides companies and agencies, upon request, with information about group characteristics and ethnic composition of its graduating classes. This information helps companies set accurate goals for hiring and promotion.

Filling out the Ethnic Group Survey Card helps the University — and may help you too. Please take a second to check the appropriate box.

FIRST CLASS MEETING

Students should report to the first meeting of their scheduled classes. Check this Schedule of Classes for room numbers. Each student is responsible for attendance in the courses and specific sections in which he/she has enrolled.

Students who enroll in a class but do not attend its first scheduled class meeting and do not contact the instructor beforehand may forfeit their space in the class and their place may be given to waiting students who are unable to enroll at the time of registration. **IT IS THE RESPONSIBILITY OF THE STUDENT TO OFFICIALLY DROP ANY COURSE IN WHICH HE/SHE IS ENROLLED.** Students who do not OFFICIALLY drop a course in which they have enrolled will receive an F or U grade for the course.

CREDIT/NO CREDIT OPTION (Undergraduates only)

Undergraduate students selecting the Credit/No Credit option must do so by the end of the third week of instruction, April 21, 1979. Credit/No Credit Cards are available from the Office of Admissions and Records or the University Service Center and must be submitted by the April 21 deadline. For additional conditions and limitations of the Credit/No Credit option, consult the current CSUDH Catalog.

EXCESS UNITS — STUDY LOAD LIMITS

For undergraduate students in good academic standing, the normal program load is the equivalent of four full courses. To this may be added activity courses having a value of one-half course or less. A student may enroll in a maximum of 20 units during the registration period. Students who wish to enroll in more than 18 units must obtain the written approval of the advisor on the Course Request Card during Registration and on the Change of Program form during the quarter. A student who wishes to enroll in more than 24 units after registration must secure the approval of one of the following individuals:

- The Dean of the School in which the student is majoring.
- The Director of the Small College for Small College students.
- The Coordinator of Liberal Studies for Liberal Studies majors.
- The Coordinator of Academic Advising.

PROCEDURE FOR RETAINING CONTINUING STUDENT STATUS

a. Procedure

A student at the University may 'sit out' or miss one or two consecutive quarters of attendance and retain his or her continuing student status without filing a new application for admission. Students who choose to 'sit out' the one or two consecutive quarters will be regarded as continuing students and will receive registration information and related materials as if they were currently enrolled. This procedure will apply to students who do not attend any other institution in their absence from Dominguez Hills. A student who attends another institution would be required to submit a new application for admission and the application fee. A student who is absent for more than two quarters will also be required to submit a new application and fee.

b. Retention of Catalog Rights

A student utilizing the continuing student status procedure will retain his or her catalog rights. The student will be able to use the requirements of the catalog under which he or she was admitted or are in effect at the time of graduation.

OFFICIAL WITHDRAWAL FROM THE UNIVERSITY

Students who wish to withdraw from the University are urged to consult the University Service Center prior to official withdrawal. Official withdrawal is necessary if a student leaves CSUDH at any time after registration and does not intend to complete the quarter. The forms for initiating this process may be obtained from the University Information and Service Center.

When official withdrawal from the University occurs before the quarterly deadline for dropping classes (the third week of instruction), there is no record of enrollment. However, if official withdrawal occurs after the third week of instruction, different procedures must be followed. Refer to the current CSUDH Catalog for those procedures. A student who does not officially withdraw will automatically receive F or U grades in all courses for which he/she is enrolled.

Conditions for readmission are indicated on the withdrawal form. A student who withdraws under satisfactory conditions shall be classified as a continuing student for the next quarter.

CANCELLATION OF CLASSES

The University reserves the right to make changes in the Class Schedule as printed. When enrollment in any class is not sufficient to justify its continuance, the course may be cancelled.

If the University cancels a class, the student will receive a full refund of applicable fees UPON APPLICATION FOR REFUND or will be allowed to register in another class without payment of a late fee.

AUDITORS

Auditors must pay the same fees that would be charged if the course were taken for credit. Enrollment as an auditor is subject to the approval of the instructor. A student registered as an auditor may be required to participate in any or all classroom activities at the discretion of the instructor. Credit for courses audited will not subsequently be granted on the basis of the audit. No record of audit appears on the student's permanent record card nor are transcripts issued for audited courses.

An enrolled student who wishes to audit a course in addition to his regular program must obtain the approval of the instructor on the Approval for Audit form available in the Office of Admissions and Records and pay the fees required as if the course was taken for credit. The approval may not be obtained before the first day of instruction. A student may not opt to audit a course after the end of the third week or change from credit to audit status after that date.

An audited course should be taken into consideration when planning a program so that the study load will not be excessive.

A student not admitted to, nor enrolled in, the University must file a Statement of Residence prior to auditing a course. A resident determination must be made so that appropriate fees may be charged. A student must then follow the procedures as outlined above.

ATTENTION NON-RESIDENT STUDENTS

If you were admitted to California State University Dominguez Hills as a non-resident student you should be aware of the following:

- If your non-resident status changes, you are required to file a new residency form with the Admissions Office.
- The appropriate forms are available at the Admissions and Records window.
- The completed form will be reviewed and a determination made. If you are eligible for residency status, your registration packet will be changed to reflect your new status and you will be notified.

MORE General Information

CONCURRENT ENROLLMENT

A student enrolled at the University may enroll concurrently at another institution only by filing a PETITION FOR CONCURRENT ENROLLMENT with the Office of Admissions and Records after securing written approval from his academic advisor. Permission will not be granted when the study list in the proposed combined program exceeds the units authorized at this University for full-time study.

ENROLLMENT IN CONFLICTING CLASSES

Students are NOT allowed to enroll in two classes which meet at the same time, without specific approval on the PETITION FOR PERMISSION TO REGISTER FOR COURSES WITH A TIME CONFLICT. A student found to be enrolled in conflicting courses without the form on file will be required to resolve the conflict. The petition form is available at the Office of Admissions and Records.

FULL-TIME STATUS

Undergraduates are considered to be full-time students during any quarter in which they are enrolled in 12 units or more. In order to graduate in four years, however, a student must complete approximately 16 units each quarter. Graduate-level students enrolled in eight or more graduate-level (300 or 400) units are considered to be full-time.

VETERANS BENEFITS AND RESPONSIBILITIES

It is the responsibility of each veteran to request certification for Veterans Educational Benefits at the time of registration, if this request was not previously completed. Continuing students are normally certified for the school year, September through June, and must make arrangements for any variations, including discrepancies in the number of units reported. New students are, upon request, certified for the current quarter through the end of the school year. Please verify your certification with the veterans clerk at the veterans station during Registration.

It is also the responsibility of the veteran to report to the Office of Admissions and Records any changes of enrollment affecting his/her certification status.

For new students who are being certified for the first time, and for continuing students who were not certified previous to registration, it will take 6 to 8 weeks from the date of certification before Veterans Educational Benefits are received.

small COLLEGE

SMALL COLLEGE

The Small College is virtually a 'college within a college' at California State University Dominguez Hills. Students enrolled in the University may take all or part of their undergraduate programs through the Small College, and the Small College should be viewed as an additional and alternative resource available to students at the University. Many students choose to complete their entire degree programs through the Small College frameworks, others find that part of their undergraduate program can best be fulfilled at the Small College, and there are many students who simply take an occasional course in the Small College to complete their elective requirements. If you are a regularly enrolled student at California State University Dominguez Hills, and if you are interested in finding out more about what the Small College can offer you, please call 515-3640 or visit SC E-173. There are a number of ways in which you, as a student, can increase your undergraduate program options and flexibility, and the policies governing these options are explained in the section that follows.

SMALL COLLEGE PROGRAMS

1. The Small College Program consists of four components:
 - a. General Education
 - b. Areas of Concentration (analogous to a Major)
 - Civilizations
 - Human Studies
 - Science, Technology & Society
 - Environmental Studies
 - c. Thematic Project (analogous to a Minor)
 - d. Elective Courses

Any student in the University may therefore combine Small College program components of the University to complete the baccalaureate degree.

2. The Small College provides all students with an alternative General Education program. Small College courses may be combined with other courses for General Education and a Small College mentor assists each student in choosing appropriate courses.

3. A Thematic Project may be considered in place of a Minor. Students interested in pursuing the possibilities of producing a Thematic Project in lieu of or in addition to a Minor should contact the Small College office, SC E-173. Information will also be available during registration in the Small College registration area.

4. Students pursuing a University Major or Minor may, on occasion, wish to apply a Small College course toward the completion of that Major or Minor. Since the Departments offering the Major customarily determine which courses will be applied for credit, students who are interested in using a Small College course should seek the written approval of the Department, preferable before registration for the course. Students may use the petition process to attempt to have courses counted retroactively for the Major.

5. Courses taken for elective credit may be taken from any academic unit on campus, including the Small College. Small College courses usually focus on interdisciplinary studies or on innovative course formats and learning methods.

STUDENT HEALTH SERVICES

With the letter of admission to the University, each student is provided information regarding requirements for use of the services offered by the Student Health Center.

USE OF SMALL COLLEGE COURSES AS ELECTIVES

University students not enrolled in the Small College may complete Small College courses as electives toward the baccalaureate degree. This policy, however, does not extend to the 60-unit General Education requirement.

TITLE IX OF THE EDUCATION AMENDMENTS OF 1972

Title IX of the Education Amendments of 1972 and the Departmental Regulation (45 CFR Part 86) promulgated thereunder prohibit discrimination on the basis of sex in the operation of most federally assisted education programs. The regulation became effective on July 21, 1975. The Affirmative Action Coordinator, Office of Faculty and Staff Affairs, has been assigned the administrative responsibility for reviewing such matters.

FAMILY EDUCATIONAL RIGHTS AND PRIVACY ACT OF 1974

All student records of the California State University and Colleges, including California State University, Dominguez Hills, are kept in accordance with the provisions of the Family Educational Rights and Privacy Act of 1974.

Students may request access to those campus records which personally identify the student; the student may challenge the accuracy of the record or the appropriateness of its retention in the campus records. Student consent is needed for the release of records covered by the Act to outside parties (e.g., prospective employers) except for those agencies entitled to access under the provisions of the Act (e.g., campus officials, other schools, federal officers, and requests in connection with the application or receipt of financial aid).

A student may request a copy of a record which the student has requested or consented to be released. Students must pay a charge for copies of records for which such a charge has been established. Copies of the full text of the Family Educational Rights and Privacy Act of 1974 are available at the Office of the Dean of the University College or the campus library. Particular questions with respect to a student's prerogatives under the Family Educational Rights and Privacy Act of 1974 should be directed to the Office of the Dean of the University College.

CREDIT BY EXAMINATION

Effective with the Fall Quarter, 1978, Credit by Examination is governed by the following regulations:

GENERAL CONDITIONS

1. A registered student may receive credit-by-examination for courses in which he/she is eligible to enroll.
2. The student should contact the office of the appropriate department to initiate the procedure.
3. Each department will maintain an up-to-date listing of courses which may/may not be taken as credit-by-examination.
4. The student will select a traditional letter grade or CR/NC option, in accordance with the policies applicable to regular course enrollment.
5. Credit-by-examination will not be given for course work which an academic department deems inappropriate or impossible to evaluate.
6. The same course can be taken only once by credit-by-examination.
7. Credit-by-examination will not be given for a course if the student has already received credit for a similar but more advanced course.

PROCEDURE FOR COURSES LISTED IN THE CLASS SCHEDULE

1. The student secures a petition for credit-by-examination from the appropriate department office and obtains the signature of the instructor and department chair.
2. If the petition is approved, the student enrolls in the course during registration and is given the examination during the first two weeks of the quarter.
3. The student is notified of the results of the examination during the third week of the quarter. *If the examination is passed*, the grade is submitted to the Office of Admissions and Records by the end of the third week. The student's name will remain on the roster and the grade will appear on the quarterly grade card. *If the examination is failed*, the student has two options: (1) remain enrolled in the course and complete it according to standard procedures, or (2) officially drop the course before the end of the third week.
4. The course grade will appear on the student's permanent record card with the other grades for the quarter with the designation that the course was completed by examination.

PROCEDURE FOR COURSES NOT LISTED IN THE CLASS SCHEDULE

1. The student secures a petition for credit-by-examination from the appropriate department office and obtains the signature of an appropriate and willing instructor and the department chair.
2. If the petition is approved, the examination will be scheduled within 15 days.
3. Upon the completion of the exam, a grade is recorded on the petition and the petition is forwarded to Admissions and Records.
4. Admissions and Records notifies the student of the grade provided by the department.
5. Only a passing grade will be recorded on the student's permanent record card. A non-passing grade will not be recorded.

USE OF THE ID CARD

The ID card provided to all students will be used in transactions with the Office of Admissions and Records, the Library, and other campus offices. Please carry the card with you. Change of Program forms will not be processed without the ID card.

CHANGE OF NAME OR ADDRESS

If you have made a change of name or address which has not been reported to the University, please come to the Office of Admissions and Records and request the CHANGE OF NAME/ADDRESS form. It is very important that the University be informed of any change so that you will receive all mailings.



SPRING BADMINTON SCHEDULE

Apr. 7-9	SCIBL LEAGUE CHAMPIONSHIPS	Pasadena Badminton Club	All Day
Apr. 11	Los Angeles State		7:00 p.m.
Apr. 14	U.S.C.		2:00 p.m.
Apr. 20	U.C.L.A.		7:00 p.m.
Apr. 26	Long Beach State		6:00 p.m.
May 2	Cal Poly Pomona		7:00 p.m.
May 5-7	CALIFORNIA STATE COLLEGIATE TOURNEY	San Diego	7:00 p.m.

Coach: James Poole

All matches played at the opponent's site or as indicated.

SPRING GOLF SCHEDULE

Apr. 6	Point Loma College	Los Verdes	1:00 p.m.
Apr. 9	U.C.L.A.	Bel Air	1:30 p.m.
Apr. 13	U.C.L.A.	Los Verdes	1:00 p.m.
Apr. 16	POINT LOMA GOLF TOURNAMENT		
Apr. 20	UC San Diego	Los Verdes	7:30 a.m.
Apr. 23	U.S. International University	Whispering Palms	1:00 p.m.
Apr. 27	U.S.C.	Los Verdes	1:00 p.m.
Apr. 30	California Lutheran College	Los Robles	1:00 p.m.
May 4	CALIFORNIA LUTHERAN INVITATIONAL		
May 6-7	NAIA DISTRICT III CHAMPIONSHIPS	Los Robles TBA	1:00 p.m. ALL DAY

Coach: John L. Johnson



SPRING WOMEN'S TENNIS SCHEDULE

Mar. 22	Loyola Marymount University	2:00 p.m.
Mar. 26	Cal State University, Northridge (JV)	2:00 p.m.
Apr. 3	Biola College*	2:00 p.m.
Apr. 5	Cal State College, Bakersfield*	2:00 p.m.
Apr. 17	La Verne College	2:00 p.m.
Apr. 19	U. S. International University	2:00 p.m.
May 3	Cal State Los Angeles (JV)	2:00 p.m.

*Conference Games

Coach: Heide Cox

SPRING ON-CAMPUS ART SHOWS

April 2 - 22	Artwork from Area 1 Los Angeles City Schools (Reception: April 3)
May 7 - June 5	Student Art Exhibition (Reception: May 8, 7 - 9 p.m.)
June 7 and 8	Student Art Sale 9 - 5 p.m.

SPRING ON-CAMPUS DRAMATIC PRESENTATIONS

'Comedy of Errors' by Shakespeare
May 19, 25, and 26 at 8:00 p.m.
May 20 and 27 at 5:00 p.m.
First Shakespeare performed in the University Theatre.



Activities at

CSUDH

this

SPRING

SPRING STUDENT ACTIVITIES

The S.A. and C.P. COMMISSION of the Student Association sponsors a wide variety of activities for students which generally includes films, speakers, dances, and other events. Contact the Student Association in Casa Dominguez for further information about these programs, at (213) 515-3686.

The UNION is located in the north and west wings of the Commons. There is a quiet lounge where students can relax between classes and an activities lounge in which students can participate in table games, billiards, and pinball. The UNION also serves as a source of information about all the social, cultural, and recreational activities on the campus. They maintain a calendar of events and sponsor many of their own activities, ranging from speakers and cultural performances to social activities. Students can sign up for intramural sports in the UNION. A schedule of the UNION'S Spring activities can be picked up during the first week of classes. The UNION phone number is (213) 515-3559.

INSTRUCTIONALLY RELATED ACTIVITIES. There are many instructionally related activities that take place on campus covering a wide range of interests, from speakers to inter-collegiate athletics, drama, concerts, and art shows. A complete list of such activities, in addition to those listed on this page, may be obtained in the Student Union, the University Information and Service Center, and in the participating departmental offices.

COUNSELING PROGRAMS. In addition to their individual counseling services, the Student Development Office and the Health Programs and Psychological Counseling Office offer a wide variety of group counseling programs. Please check with these offices for the times and room numbers of individual groups. The Student Development Office number is (213) 515-3625; the Health Programs and Psychological Counseling number is (213) 515-3818.

SPRING ON-CAMPUS MUSIC PERFORMANCES

April 2	8:00 p.m.	Ensemble Nova, Recital Hall HFA A103
April 8	9:00 p.m.	Faculty Scholarship Benefit Concert, University Theatre
April 21	8:00 p.m.	Jubilee Choir, University Theatre
May 6	5:00 p.m.	South Bay Chamber Singers, University Theatre, Dr. Jane Hardester, Director
May 10	8:00 p.m.	Music of Sound and Light, Recital Hall, HFA-103, Co-sponsored by the Physics Department
May 18	8:00 p.m.	Diane Bryan, Clarinet Recital University Theatre
May 23	8:00 p.m.	National Association of Composers, U.S.A., Recital Hall, HFA A-103
June 1	8:00 p.m.	Leigh Kaplan, Piano Recital, University Theatre, Co-sponsored by Mu Phi
June 3	7:00 p.m.	Carson/Dominguez Hills University Orchestra, University Theatre
June 9-14	TBA	Series of Concerts by the University Chorale

SPRING MEN'S TENNIS SCHEDULE

Apr. 9	Pacific Lutheran University (Washington)	1:30 p.m.
Apr. 14	Occidental College	2:00 p.m.
Apr. 14	CSC Bakersfield	9:00 a.m.
Apr. 19	University of Redlands	2:00 p.m.
Apr. 24	UC Santa Barbara	2:00 p.m.

Coach: Ruben Millado

SPRING TESTING SCHEDULE

(of tests administered on campus)

TEST	TEST DATE	REGISTRATION DEADLINE	PURPOSE
ACT American College Testing Program	April 7 June 23	March 9 May 25	Undergraduate Admissions
ACT - (Residual)	March 21	March 20	
GMAT Graduate Management Admissions Test	July 7	June 15	Graduate Admissions
GRE Graduate Records Examination	April 28 June 9	April 4 May 16	Graduate Admissions
CLEP College Level Examination Program	Jan. 11 April 12	Dec. 15 March 16	College Credit through Examination
NTE National Teachers Examination	July 21	June 28	Teaching Certification
Doppelt Mathematical Reasoning Test	By appointment only		Graduate Admissions
MAT Miller Analogies Test	By appointment only		Graduate Admissions
EPT English Placement Test	May 12	April 20	Mandatory Lower Division English Proficiency Examination
C.S.U.C. English Equivalency Examination	April 21	March 30	Credit by Examination
C.S.U.C. Math/Science Examination	May 19	April 27	Credit by Examination

SPRING BASEBALL SCHEDULE

Mar. 31	*California Lutheran College	12:00 p.m. DH
Apr. 3	*Biola College	2:30 p.m.
Apr. 12	Cal State University, Los Angeles	2:30 p.m.
Apr. 14	University of California, San Diego	12:00 p.m. DH
Apr. 16	*Azusa Pacific College	2:30 p.m.
Apr. 17	U.C.L.A.	2:30 p.m.
Apr. 21	*Westmont College	12:00 p.m. DH
Apr. 23	San Diego State University	2:30 p.m.

DH - Denotes Doubleheader
* - Denotes Conference Game

Head Coach: Robert L. Bafia
Asst. Coach: Jim Unmacht



SPRING ON-CAMPUS JOB INTERVIEWS

The Student Development Office (SC C-128) assists students seeking career employment through job listings, direct job search, and the on-campus interview program. During the Spring 1979 quarter, the following companies are among those scheduled to participate in the campus interview program:

- Allstate Insurance
- The Broadway
- Burroughs Corporation
- Connecticut General Life Insurance
- Electronic Data Systems
- Emporium
- Goodyear
- Lockheed
- Los Angeles County
- McDonnell Douglas
- Moore Business Forms
- Pacific Telephone
- Peace Corps
- Sears
- State Board of Equalization
- TRW
- Union Oil
- United States Air Force
- United States Marines
- United States Navy



AN EVENING WITH

JOSÉ GRECO AND FRIENDS

Lecture
Demonstration
Recital



JOSÉ GRECO & NANA LORCA

UNIVERSITY THEATER

CALIFORNIA STATE UNIVERSITY
DOMINGUEZ HILLS

CSUDH Students

ONE FREE TICKET WITH PRESENTATION OF
I.D. CARD PRIOR TO MARCH 28TH.

Faculty, Staff, Alumni \$ 2
General Admission \$ 3

TICKETS AVAILABLE IN THE UNION

Wednesday, April 4 (8 p.m.)

SPRING CLASS SCHEDULE

SHADED listings indicate EVENING CLASSES

CODE

ERC - EDUCATIONAL RESOURCES CENTER

FH - FIELD HOUSE

HFA - HUMANITIES & FINE ARTS

NSM - NATURAL SCIENCES & MATHEMATICS

SBS - SOCIAL & BEHAVIORAL SCIENCES

SC - SMALL COLLEGE

SHC - STUDENT HEALTH CENTER

UT - UNIVERSITY THEATRE

TBA - TO BE ARRANGED

DEPARTMENT AND NUMBER SEC.	TITLE		INSTRUCTOR	FOOT- NOTES	DAYS	HOURS	UNIT	BLDG/ROOM
***** ANTHROPOLOGY *****								
ANT 100 01	BASIC STUDIES: CULTURE	S	ORELLANA		MW	12:00 - 1:40PM	4.0	SBS A044
ANT 100 02	BASIC STUDIES: CULTURE	E	WEIL		MW	8:00 - 9:40PM	4.0	SBS B015
ANT 100 03	BASIC STUDIES: CULTURE	K	KUYKENDALL		TTH	8:00 - 9:40	4.0	SBS A044
ANT 111 01	HUMAN ORIGINS VARIABILITY	E	WEIL		MW	6:00 - 7:40PM	4.0	SBS F001
ANT 210 01	PSYCHOLOGICAL ANTHRO		SCANDALIS	25	MW	8:00 - 9:40PM	4.0	SBS A044
ANT 212 01	LANGUAGE AND CULTURE		COOK	25	MW	6:00 - 7:40PM	4.0	SBS A044
ANT 212 02	LANGUAGE AND CULTURE	B	MOHR		TTH	10:00 - 11:40	4.0	SBS A044
+ANT 213 01	METHODS TECHNIQ ARCHAEO	E	WEIL		S	8:30 - 12:10	4.0	SBS A044
ANT 220 01	COMMUNITY ANTHROPOLOGY	K	KUYKENDALL		TTH	6:00 - 7:40PM	4.0	SBS A044
ANT 241 01	FOLKLORE	P	POPE		TTH	8:00 - 9:40PM	4.0	SBS A044
ANT 246 01	ANTHROPOLOGY OF WORK	P	POPE		TTH	4:00 - 5:40PM	4.0	SBS A044
+ANT 288 01	ANTHRO THEORIES OF BEHAV	K	KUYKENDALL		TTH	12:00 - 1:40PM	4.0	SBS A044
ANT 292 01	SPECIAL TOPICS IN ANTHRO PORTRAITS HUMAN THRU FILM	S	ORELLANA		MWF	10:40 - 11:50	4.0	SBS A044
ANT 298 01	INDEPENDENT STUDY			41 65	TBA	TBA	2.0	TBA
ANT 298 02	INDEPENDENT STUDY			41 65	TBA	TBA	4.0	TBA
ANT 298 03	INDEPENDENT STUDY			41 65	TBA	TBA	4.0	TBA
***** ART *****								
ART 101 01	INTRO TO WESTERN ART I	N	NEUERBURG		MWF	8:00 - 9:10	4.0	ERC G149
ART 101 02	INTRO TO WESTERN ART I				TTH	8:00 - 9:40	4.0	ERC G149
ART 102 01	INTRO TO WESTERN ART II	N	LARINDE		TTH	2:00 - 3:40PM	4.0	ERC G149
ART 102 02	INTRO TO WESTERN ART II	L	IVERS		TTH	6:00 - 7:40PM	4.0	ERC G149
ART 150 01	CERAMICS I			69	TTH	2:40 - 5:10PM	3.0	HFA A118
ART 165 01	GRAPHICS MEDIA	E	ROSENTHAL	69	MW	12:00 - 2:30PM	3.0	HFA A115
+ART 172 01	ART STRUCTURE III	J	GODERS		TTH	2:40 - 5:10PM	3.0	HFA D104
+ART 180 01	BEGINNING PAINTING	G	HIRSCH		TTH	12:00 - 2:30PM	3.0	HFA A106
ART 225 01	BAROQUE ART	N	NEUERBURG		MWF	9:20 - 10:30	4.0	ERC G149
ART 230 01	NINETEENTH CENTURY ART	A	HARSHMAN		TTH	6:00 - 7:40PM	4.0	HFA A228
ART 231 01	TWENTIETH CENTURY ART	A	HARSHMAN		TTH	2:00 - 3:40PM	4.0	HFA A228
ART 236 01	ASIAN ART III:ART OF JPN	N	LARINDE		TTH	10:00 - 11:40	4.0	ERC G149
+ART 242 01	RENDERING TECHNIQUES			69	TTH	9:20 - 11:50	3.0	HFA C104
+ART 245 01	GRAPHIC DESIGN II	B	BAKER	69	MW	6:40 - 9:10PM	3.0	HFA C104
+ART 246 01	PACKAGE DESIGN	B	BAKER		TTH	12:00 - 2:30PM	3.0	HFA C104
+ART 247 01	CORP IDENTITY & TYPOGRAPH	B	BAKER		MW	4:00 - 6:40PM	3.0	HFA C104
+ART 248 01	ILLUSTRATION				TTH	6:40 - 9:10PM	3.0	HFA C104
ART 253 01	ART OF CALIF & SOUTHWEST	N	NEUERBURG		MW	12:00 - 1:40PM	4.0	ERC G149
ART 261 01	CERAMICS II			69	TTH	6:40 - 9:10PM	3.0	HFA A118

25 STAFFING CONTINGENT UPON COMPLETION OF FORMAL APPOINTMENT PROCESS.

41 CARDS AVAILABLE IN DEPARTMENTAL OFFICE.

65 DEPARTMENTAL/INTERDEPARTMENTAL APPROVAL AND CONSENT OF INSTRUCTOR REQUIRED.

69 MATERIALS/MODELS FEE: \$5.00.

+ SEE COLLEGE CATALOG FOR COURSE PREREQUISITE(S).

DEPARTMENT AND NUMBER SEC.	TITLE	INSTRUCTOR	FOOT-NOTES	DAYS	HOURS	UNIT	BLDG/ROOM
***** ART *****							
+ART 272 01	DRAWING II	G HIRSCH	16	TTH	9:20 - 11:50	3.0	HFA C103
+ART 273 01	LIFE DRAWING I	G WHITE	69	MW	4:00 - 6:30PM	3.0	HFA C103
+ART 276 01	INTAGLIO I	E ROSENTHAL	69	MW	9:20 - 11:50	3.0	HFA A115
+ART 278 01	INTAGLIO II	E ROSENTHAL	69	MW	9:20 - 11:50	3.0	HFA A115
+ART 280 01	PAINTING I	G HIRSCH		MW	6:40 - 9:10PM	3.0	HFA A106
ART 283 01	SILKSCREEN	E ROSENTHAL	69	TTH	6:40 - 9:10PM	3.0	HFA A115
+ART 286 01	PAINTING III	G WHITE		MW	9:20 - 11:50	3.0	HFA A106
+ART 289 01	HUMAN FIGURE IN SCULPTURE	J GODERS	69	MW	12:00 - 2:30PM	3.0	HFA D104
+ART 290 01	SCULPTURE III	J GODERS	69	TTH	12:00 - 2:30PM	3.0	HFA D103
ART 291 01	SPECIAL STUDIES IN ART: HISTORY OF PHOTOGRAPHY	L IVERS		MW	2:00 - 3:40PM	4.0	ERC G149
ART 291 02	SPECIAL STUDIES IN ART: ART BY WOMEN	N LARINDE		TTH	12:00 - 1:40PM	4.0	ERC G149
+ART 295 01	SEM IN THEOR OF ART CRIT	A HARSHMAN	62	TTH	4:00 - 5:40PM	4.0	HFA A228
+ART 297 01	DIRECTED RESEARCH	A HARSHMAN	62	TBA	TBA	1.0	TBA
+ART 297 02	DIRECTED RESEARCH	A HARSHMAN	62	TBA	TBA	2.0	TBA
+ART 297 03	DIRECTED RESEARCH	A HARSHMAN	62	TBA	TBA	3.0	TBA
+ART 297 04	DIRECTED RESEARCH	A HARSHMAN	62	TBA	TBA	4.0	TBA
+ART 298 01	INDEPENDENT STUDY	E ROSENTHAL	62	TBA	TBA	1.0	TBA
+ART 298 02	INDEPENDENT STUDY	E ROSENTHAL	62	TBA	TBA	2.0	TBA
+ART 298 03	INDEPENDENT STUDY	E ROSENTHAL	62	TBA	TBA	3.0	TBA
+ART 298 04	INDEPENDENT STUDY	E ROSENTHAL	62	TBA	TBA	4.0	TBA
***** BEHAVIORAL SCIENCES *****							
+BEH 290 01	SEMINAR BEHAVIORAL SCI	L DECKER	41 62	TTH	2:00 - 3:40PM	4.0	SBS B040
+BEH 290 02	SEMINAR BEHAVIORAL SCI	L GROFF	41 62	MW	8:00 - 9:40PM	4.0	SBS D115
+BEH 410 01	SEMINAR IN THEORY	D NASATIR	41 65	TTH	4:00 - 5:40PM	4.0	SBS E026
BEH 411 01	CROSS-CULT BEH COMP SOC	A FISHER	41 65	MW	12:00 - 1:40PM	4.0	SBS D115
BEH 416 01	SEMINAR IN SPECIAL TOPICS GRANT & PROPOSAL WRITING	D CHURCHMAN	41 65	MW	12:00 - 1:40PM	4.0	SBS A110
BEH 416 02	SEMINAR IN SPECIAL TOPICS BEHAVIORAL CHANGE	P PAULHE	41 65	M	6:00 - 9:40PM	4.0	SBS A116
+BEH 420 01	CRITIQUE PROGRAM PRACTICE	D CHURCHMAN	41 65	M	6:00 - 9:40PM	4.0	SC E153
BEH 430 01	STUDIES IN HUMAN COMMUN	P PAULHE	41 65	W	6:00 - 9:40PM	4.0	SC D138
BEH 431 01	ORGAN COMMUNIC BEHAVIOR	S HELLWEG	41 65	TTH	4:00 - 5:40PM	4.0	SBS A110
BEH 440 01	SEMINAR APPLIED BEH SCI	D CHURCHMAN	41 65	T	6:00 - 9:40PM	4.0	SBS A132
BEH 443 01	SEM MARR FAM CHLD COUNSEL	P PAULHE	41 65	W	6:00 - 9:40PM	4.0	SBS A116
BEH 446 01	SEMINAR IN DEATH & DYING	S WILCOX	41 65	T	6:00 - 9:40PM	4.0	SBS E205
+BEH 455 01	THEORIES OF GERONTOLOGY	E SIMON	41 65	M	6:00 - 9:40PM	4.0	SC D138
+BEH 496 01	BEHAVIORAL SCI INTERNSHIP	S RAPHAEL	41 65	TBA	TBA	4.0	TBA
+BEH 497 01	DIRECTED RESEARCH		41 65	TBA	TBA	2.0	TBA
+BEH 498 01	DIRECTED READING		41 65	TBA	TBA	2.0	TBA
+BEH 499 01	THESIS		41 65	TBA	TBA	1.0	TBA
+BEH 499 02	THESIS		41 65	TBA	TBA	2.0	TBA
+BEH 499 03	THESIS		41 65	TBA	TBA	3.0	TBA
+BEH 499 04	THESIS		41 65	TBA	TBA	4.0	TBA
+BEH 499 05	THESIS		41 65	TBA	TBA	5.0	TBA
***** BIOLOGICAL SCIENCE *****							
BIO 102 01	GENERAL BIOLOGY MUST CHOOSE FROM 01L-06L	R GIACOSIE	17	MW	12:00 - 1:15PM	4.0	NSM C221 C213
BIO 102 02	GENERAL BIOLOGY MUST CHOOSE FROM 01L-06L	F FOX	17	TTH	8:00 - 9:15	4.0	NSM C221

- 16 CLASS OFFERED ONLY ONCE A YEAR.
- 17 MUST REGISTER FOR BOTH LECTURE AND ONE DISCUSSION/LABORATORY SECTION.
- 41 CARDS AVAILABLE IN DEPARTMENTAL OFFICE.
- 62 SENIOR STANDING AND CONSENT OF INSTRUCTOR REQUIRED.
- 65 DEPARTMENTAL/INTERDEPARTMENTAL APPROVAL AND CONSENT OF INSTRUCTOR REQUIRED.
- 69 MATERIALS/MODELS FEE: \$5.00.
- + SEE COLLEGE CATALOG FOR COURSE PREREQUISITE(S).

DEPARTMENT
AND NUMBER SEC.

TITLE

INSTRUCTOR

FOOT-
NOTES

DAYS

HOURS

UNIT BLDG/ROOM

BIOLOGICAL SCIENCE

DEPARTMENT AND NUMBER SEC.	TITLE	INSTRUCTOR	FOOT-NOTES	DAYS	HOURS	UNIT BLDG/ROOM
BIO 102 03	GENERAL BIOLOGY MUST CHOOSE FROM 07L-08L	C EVES	17	MW	6:00 - 7:15PM	4.0 NSM C221
BIO 102 01 L	GENERAL BIOLOGY LAB	R KURAMOTO		M	2:00 - 4:30PM	NSM B110
BIO 102 02 L	GENERAL BIOLOGY LAB	F FOX <i>R. Giacosis</i>		T	10:00 - 12:30	NSM B110
BIO 102 03 L	GENERAL BIOLOGY LAB	M RECHT <i>C. Eves</i>		W	8:00 - 10:30	NSM B110
BIO 102 04 L	GENERAL BIOLOGY LAB	H ARORA		W	1:30 - 4:00PM	NSM B110
BIO 102 05 L	GENERAL BIOLOGY LAB	R GIACOSIE <i>F. Fox</i>		TH	1:30 - 4:00PM	NSM B110
BIO 102 06 L	GENERAL BIOLOGY LAB	T AUSTIN		F	9:30 - 12:00	NSM B110
BIO 102 07 L	GENERAL BIOLOGY LAB	C EVES		M	7:30 - 10:00PM	NSM B110
BIO 102 08 L	GENERAL BIOLOGY LAB	R LASKEN		W	7:30 - 10:00PM	NSM B110
+BIO 110 01	PRINCIPLES OF BIOLOGY	J HAZELRIGG	17	MW	6:00 - 7:15PM	4.0 NSM D123
BIO 110 01 L	PRINCIPLES OF BIOLOGY LAB	J HAZELRIGG		M	7:30 - 10:00PM	NSM B122
+BIO 112 01	PRINCIPLES OF BIOLOGY	D HOWARD	17	TTH	6:00 - 7:15PM	4.0 SBS G026 <i>NSM-D129</i>
BIO 112 01 L	PRINCIPLES OF BIOLOGY LAB	D HOWARD		T	7:30 - 10:00PM	NSM B122
+BIO 114 01	PRINCIPLES OF BIOLOGY	S SCHWANZARA <i>F. Fox</i>	17	TTH	12:00 - 1:15PM	4.0 SBS G026
BIO 114 01 L	PRINCIPLES OF BIOLOGY LAB	S SCHWANZARA <i>F. Fox</i>		T	1:30 - 4:00PM	NSM B122
+BIO 120 01	FUNDAMENTALS OF MICROBIO	E CHILDRESS	17	MWF	8:00 - 8:50	4.0 NSM C213
BIO 120 01 L	FUNDAMENTALS OF MICROBIO	R ANDERSON		F	9:30 - 12:00	NSM C151
+BIO 150 01	ELEMTS HUM ANATOMY PHYS	D COLVIN		TTH	8:00 - 9:40	4.0 NSM C213
+BIO 151 01 L	ELEM HUM ANATOMY PHYS LAB	D COLVIN		MW	9:20 - 11:50	2.0 NSM C121
+BIO 151 02 L	ELEM HUM ANATOMY PHYS LAB	D COLVIN		TTH	10:00 - 12:30	2.0 NSM C121
+BIO 212 01	ORGANISM BIOLOGY-ANIMAL	G KALLAND	17	MWF	10:40 - 11:30	4.0 NSM D123
BIO 212 01 L	ORGANISM BIO-ANIMAL LAB	S SCHWANZARA <i>C. Eves</i>		F	12:00 - 2:30PM	NSM C121
+BIO 214 01	EMBRYOLOGY	H ARORA	17	TTH	10:00 - 11:15	4.0 NSM C213 <i>SBS D119</i>
BIO 214 01 L	EMBRYOLOGY LAB	H ARORA		T	1:30 - 4:00PM	NSM C139
BIO 214 02 L	EMBRYOLOGY LAB	H ARORA		TH	1:30 - 4:00PM	NSM C139
+BIO 220 01	CELL BIOLOGY	B CHAPMAN	17	TTH	6:00 - 7:15PM	4.0 NSM D123
BIO 220 01 L	CELL BIOLOGY LAB	B CHAPMAN		TH	7:30 - 10:00PM	NSM C139
+BIO 225 01	MEDICAL MICROBIOLOGY	L PHILLIPS	17	TTH	4:00 - 5:40PM	6.0 SBS G026
BIO 225 01 L	MEDICAL MICROBIOLOGY LAB	L PHILLIPS		TTH	6:00 - 8:30PM	NSM C151
+BIO 226 01	IMMUNOLOGY AND SEROLOGY	E CHILDRESS	17	MW	2:00 - 3:15PM	4.0 SBS G026
BIO 226 01 L	IMMUNOLOGY & SEROLOGY LAB	L ALFRED		M	5:00 - 7:30PM	NSM C151
<i>02L</i> +BIO 232 01	ECOLOGY	E CHILDRESS <i>R Anderson</i>	17	MW <i>EM</i>	6:00 - 7:15PM <i>9:30 - 12:50-7:30</i>	4.0 NSM C235 <i>NSM C139</i>
BIO 232 01 L	ECOLOGY LAB	R GIACOSIE		W	7:30 - 10:00PM	NSM B122
+BIO 236 01	ENVIRONMENTAL BIOLOGY	M RECHT		TTH	8:00 - 9:40PM	4.0 NSM C221
+BIO 256 01	HUMAN ANAT & PHYSIOLOGY	J RAHLMANN	17	TTH	4:00 - 5:15PM	4.0 NSM C213
BIO 256 01 L	HUMAN ANAT & PHYS LAB	J RAHLMANN		W	4:00 - 6:30PM	NSM C121
+BIO 258 01	HUMAN PARASITOLOGY	B GEBRE	17	TTH	10:00 - 11:15	4.0 NSM D129
BIO 258 01 L	HUMAN PARASITOLOGY LAB	B GEBRE		TH	11:30 - 2:00PM	NSM C109
<i>02L</i> +BIO 262 01	MARINE ECOLOGY	F MCCARTHY <i>B. Belue</i>	17	MW <i>W</i>	2:00 - 3:15PM <i>10:30 - 1:00 PM</i>	4.0 NSM D129 <i>NSM-C109</i>
BIO 262 01 L	MARINE ECOLOGY LAB	F MCCARTHY		F	2:00 - 4:30PM	NSM B122
BIO 270 01	BIO BASES HUMAN BEHAVIOR	M RECHT		MW	4:00 - 5:40PM	4.0 NSM C221
+BIO 280 01	HUMAN REPRODUCTION & DEV	G KALLAND		MW	4:00 - 5:40PM	4.0 SBS E022
+BIO 283 01	HUMAN PHYSIOLOGY	L ROBLES	17	TTH	12:00 - 1:15PM	4.0 NSM D129
BIO 283 01 L	HUMAN PHYSIOLOGY LAB	L ROBLES		W	12:00 - 2:30PM	NSM C121
+BIO 286 01	HUMAN AGING	M CHARLES		MW	8:00 - 9:40PM	4.0 NSM C221
+BIO 294 01	SENIOR SEMINAR IN BIOLOGY	L CHI		W	12:00 - 12:50	1.0 NSM D129
+BIO 295 01	SELECTED TOPICS IN BIO UNDERSTANDING CANCER	C GUZE/G KALLAND		TTH	6:00 - 8:00PM	4.0 NSM A103 <i>SBS-G026</i>
+BIO 297 01	DIRECTED RESEARCH		61	TBA	TBA	2.0 NSM B144
+BIO 297 02	DIRECTED RESEARCH		61	TBA	TBA	4.0 NSM B144
+BIO 410 01	SYSTEMATIC & EVOL BIOLOGY	R KURAMOTO	63	MW	6:00 - 7:15PM	3.0 NSM B208B
+BIO 420 01	ADV IN CELL & MOLECUL BIO	L ROBLES	63	TTH	4:00 - 5:40PM	4.0 SBS F021

17 MUST REGISTER FOR BOTH LECTURE AND ONE DISCUSSION/LABORATORY SECTION.
61 CONSENT OF INSTRUCTOR REQUIRED.
63 GRADUATE STANDING REQUIRED.
+ SEE COLLEGE CATALOG FOR COURSE PREREQUISITE(S).

DEPARTMENT AND NUMBER SEC.	TITLE	INSTRUCTOR	FOOT-NOTES	DAYS	HOURS	UNIT	BLDG/ROOM
***** BIOLOGICAL SCIENCE *****							
+BIO 490 01	GRADUATE SEMINAR TISSUE INTERACT & DEVELOP	H ARORA	63	W	4:00 - 5:40PM	2.0	NSM D123
BIO 496 01	DIRECTED READING		64	TBA	TBA	1.0	TBA
BIO 496 02	DIRECTED READING		64	TBA	TBA	2.0	TBA
BIO 496 03	DIRECTED READING		64	TBA	TBA	3.0	TBA
BIO 496 04	DIRECTED READING		64	TBA	TBA	4.0	TBA
BIO 498 01	DIRECTED RESEARCH		64	TBA	TBA	1.0	NSM B144
BIO 498 02	DIRECTED RESEARCH		64	TBA	TBA	2.0	NSM B144
BIO 498 03	DIRECTED RESEARCH		64	TBA	TBA	3.0	NSM B144
BIO 498 04	DIRECTED RESEARCH		64	TBA	TBA	4.0	NSM B144
BIO 499 01	THESIS		64	TBA	TBA	1.0	NSM B148
BIO 499 02	THESIS		64	TBA	TBA	2.0	NSM B148
BIO 499 03	THESIS		64	TBA	TBA	3.0	NSM B148
BIO 499 04	THESIS		64	TBA	TBA	4.0	NSM B148
BIO 499 05	THESIS		64	TBA	TBA	5.0	NSM B148
BIO 499 06	THESIS		64	TBA	TBA	6.0	NSM B148
***** BUSINESS ADMINISTRATION *****							
BUS 102 01	LEGAL ASPCTS OF BUS TRANS			MWF	8:00 - 9:10	4.0	SBS B109
BUS 102 02	LEGAL ASPCTS OF BUS TRANS	F STRIER		TTH	12:00 - 1:40PM	4.0	SBS B043
BUS 102 03	LEGAL ASPCTS OF BUS TRANS			MW	6:00 - 7:40PM	4.0	SBS B115
BUS 102 04	LEGAL ASPCTS OF BUS TRANS			T	6:00 - 9:40PM	4.0	SBS B115
BUS 130 01	ESSENTIALS ACCOUNTING I	M AUERBACH		MWF	9:20 - 10:30	4.0	SBS B109
BUS 130 02	ESSENTIALS ACCOUNTING I			TTH	2:00 - 3:40PM	4.0	ERC A127
BUS 130 03	ESSENTIALS ACCOUNTING I	S JONES		MW	6:00 - 7:40PM	4.0	SBS B109
BUS 130 04	ESSENTIALS ACCOUNTING I			T	6:00 - 9:40PM	4.0	SBS B109
+BUS 131 01	ESSENTIALS ACCOUNTING II	M AUERBACH		MWF	10:40 - 11:50	4.0	SC J146
+BUS 131 02	ESSENTIALS ACCOUNTING II	R WEISLER		TTH	12:00 - 1:40PM	4.0	SBS E120
+BUS 131 03	ESSENTIALS ACCOUNTING II	S JONES		MW	8:00 - 9:40PM	4.0	SBS B109
+BUS 131 04	ESSENTIALS ACCOUNTING II	R WEISLER		TH	6:00 - 9:40PM	4.0	SBS E022
+BUS 131 05	ESSENTIALS ACCOUNTING II	S JONES		S	8:30 - 12:10	4.0	SBS E120
BUS 170 01	INTRO TO COMP & DATA PROC	P HERNE	24	MW	2:00 - 3:40PM	4.0	SC J146
BUS 170 02	INTRO TO COMP & DATA PROC		24	TTH	10:00 - 11:40	4.0	SC J146
BUS 170 03	INTRO TO COMP & DATA PROC		24	MW	8:00 - 9:40PM	4.0	SBS F125
BUS 170 04	INTRO TO COMP & DATA PROC	P VACCA	24	T	6:00 - 9:40PM	4.0	SBS F125
+BUS 171 01	PROG LANG & BUS SYSTEMS			MW	12:00 - 1:40PM	4.0	SC J146
+BUS 171 02	PROG LANG & BUS SYSTEMS			TTH	8:00 - 9:40	4.0	SC J146
+BUS 171 03	PROG LANG & BUS SYSTEMS			MW	8:00 - 9:40PM	4.0	SC J146
+BUS 171 04	PROG LANG & BUS SYSTEMS			T	6:00 - 9:40PM	4.0	SC J146
+BUS 172 01	INTRO COBOL PROGRAMMING			MWF	8:00 - 9:10	4.0	SC J146
+BUS 172 02	INTRO COBOL PROGRAMMING			MW	6:00 - 7:40PM	4.0	SC J146
+BUS 205 01	SOCIAL RESPON OF BUSINESS	B CHRISPIN		MWF	9:20 - 10:30	4.0	SBS E120
+BUS 205 02	SOCIAL RESPON OF BUSINESS	B CHRISPIN		MW	4:00 - 5:40PM	4.0	SBS B043
+BUS 205 03	SOCIAL RESPON OF BUSINESS	J BERRY		TH	6:00 - 9:40PM	4.0	SBS F125
BUS 210 01	MGMT & ORGAN THEORY			MWF	10:40 - 11:50	4.0	SBS B043
BUS 210 02	MGMT & ORGAN THEORY	J STERLING		MW	8:00 - 9:40PM	4.0	SBS B043
BUS 210 03	MGMT & ORGAN THEORY			TTH	8:00 - 9:40	4.0	SBS B043
BUS 210 04	MGMT & ORGAN THEORY	G CLAWSON		TTH	4:00 - 5:40PM	4.0	SBS B043
BUS 210 05	MGMT & ORGAN THEORY	R MULLINIX		T	6:00 - 9:40PM	4.0	SBS B043
BUS 210 06	MGMT & ORGAN THEORY	H UNTERBRINK		TH	6:00 - 9:40PM	4.0	SBS B043
+BUS 211 01	PRODUCTION MANAGEMENT	P SPIER		MWF	9:20 - 10:30	4.0	SC J146
+BUS 211 02	PRODUCTION MANAGEMENT	P SPIER		MW	8:00 - 9:40PM	4.0	SBS E022

24 INFORMATION SCIENCE 120/BUSINESS ADMINISTRATION 170 ARE THE SAME CLASS.
 63 GRADUATE STANDING REQUIRED.
 64 GRADUATE STANDING AND CONSENT OF INSTRUCTOR REQUIRED.
 + SEE COLLEGE CATALOG FOR COURSE PREREQUISITE(S).

DEPARTMENT AND NUMBER SEC.	TITLE	INSTRUCTOR	FOOT-NOTES	DAYS	HOURS	UNIT	BLDG/ROOM
***** BUSINESS ADMINISTRATION *****							
+BUS 211 03	PRODUCTION MANAGEMENT	H ROTHBART		TTH	10:00 - 11:40	4.0	ERC D120
+BUS 212 01	SMALL BUSINESS MANAGEMENT	R HUGHES		TTH	10:00 - 11:40	4.0	ERC D131
+BUS 212 02	SMALL BUSINESS MANAGEMENT	G CLAWSON		T	6:00 - 9:40PM	4.0	SBS B040
+BUS 213 01	PERSONNEL MANAGEMENT			MW	8:00 - 9:40PM	4.0	SBS B115
+BUS 213 02	PERSONNEL MANAGEMENT	R NEHRBASS		TTH	2:00 - 3:40PM	4.0	SBS B001
+BUS 215 01	ORGAN & MGMT DEVELOPMENT	S FARRY		MWF	8:00 - 9:10	4.0	ERC D120
+BUS 215 02	ORGAN & MGMT DEVELOPMENT	S FARRY		TH	6:00 - 9:40PM	4.0	SBS D025
+BUS 217 01	JOB DESIGN&QUALITY OF WRK	B CHRISPIN		MWF	10:40 - 11:50	4.0	ERC D120
+BUS 217 02	JOB DESIGN&QUALITY OF WRK	R NEHRBASS		TH	6:00 - 9:40PM	4.0	SBS A104
+BUS 222 01	INTRO BUSINESS STATISTICS	F MILES		MWF	8:00 - 9:10	4.0	SBS E120
+BUS 222 02	INTRO BUSINESS STATISTICS			MW	6:00 - 7:40PM	4.0	SBS E022
+BUS 222 03	INTRO BUSINESS STATISTICS	K YOSHIDA		TTH	10:00 - 11:40	4.0	SBS E120
+BUS 222 04	INTRO BUSINESS STATISTICS	K YOSHIDA		TTH	2:00 - 3:40PM	4.0	SBS B043
+BUS 222 05	INTRO BUSINESS STATISTICS	T SHORE		TH	6:00 - 9:40PM	4.0	SBS F025
+BUS 223 01	INTRO OPERATIONS RESEARCH	A MASTOR		MWF	10:40 - 11:50	4.0	SBS E120
+BUS 223 02	INTRO OPERATIONS RESEARCH	A MASTOR		MW	4:00 - 5:40PM	4.0	SBS B109
+BUS 223 03	INTRO OPERATIONS RESEARCH	R RECTOR		MW	6:00 - 7:40PM	4.0	SBS E120
+BUS 223 04	INTRO OPERATIONS RESEARCH	S BOOK		TTH	10:00 - 11:40	4.0	ERC A127
+BUS 223 05	INTRO OPERATIONS RESEARCH	J MCCLOSKEY		TH	6:00 - 9:40PM	4.0	SBS E120
+BUS 230 01	ACTG FOR PLAN & CONTROL	C W LEE		MW	2:00 - 3:40PM	4.0	SBS B109
+BUS 231 01	INTERMEDIATE ACCOUNTING I	R WEISLER		TTH	10:00 - 11:40	4.0	SBS B109
+BUS 231 02	INTERMEDIATE ACCOUNTING I			MW	8:00 - 9:40PM	4.0	SBS F025
+BUS 232 01	INTERMED ACCOUNTING II	D BARNETT		MWF	10:40 - 11:50	4.0	SBS B109
+BUS 232 02	INTERMED ACCOUNTING II	R SCHUELER		MW	8:00 - 9:40PM	4.0	SBS B103
+BUS 233 01	INCOME TAXATION I	S SCHOEN		TTH	2:00 - 3:40PM	4.0	SBS B109
+BUS 233 02	INCOME TAXATION I			MW	6:00 - 7:40PM	4.0	SBS F025
+BUS 234 01	INCOME TAXATION II	S SCHOEN		T	6:00 - 9:40PM	4.0	SBS B001
+BUS 235 01	AUDITING	R SCHUELER		TTH	10:00 - 11:40	4.0	SBS B115
+BUS 235 02	AUDITING			TH	6:00 - 9:40PM	4.0	SBS B103
+BUS 237 01	COST ACCOUNTING	M MCNICHOLS		TTH	8:00 - 9:40	4.0	SBS E120
+BUS 237 02	COST ACCOUNTING			TH	6:00 - 9:40PM	4.0	SBS B109
+BUS 238 01	ADVANCED ACCOUNTING I	D BARNETT		MW	2:00 - 3:40PM	4.0	SBS B001
+BUS 238 02	ADVANCED ACCOUNTING I			TH	6:00 - 9:40PM	4.0	SBS B040
+BUS 239 01	ADVANCED ACCOUNTING II	D BARNETT		MW	6:00 - 7:40PM	4.0	SBS B103
+BUS 240 01	ACTG FOR NONPROFIT SECTOR	R SCHUELER		TTH	12:00 - 1:40PM	4.0	SC K147
BUS 250 01	ELEMENTS OF MARKETING	L KAUFMAN		MWF	8:00 - 9:10	4.0	SBS B043
BUS 250 02	ELEMENTS OF MARKETING	J GREENWALD		MW	2:00 - 3:40PM	4.0	SBS B043
BUS 250 03	ELEMENTS OF MARKETING	J RYAN		MW	6:00 - 7:40PM	4.0	SBS B043
BUS 250 04	ELEMENTS OF MARKETING	J GREENWALD		TTH	10:00 - 11:40	4.0	SBS B043
BUS 250 05	ELEMENTS OF MARKETING	J KITSON		T	6:00 - 9:40PM	4.0	SBS F025
BUS 250 06	ELEMENTS OF MARKETING	M WEISBERG		S	8:30 - 12:10	4.0	SBS B043
+BUS 251 01	SALES PRACTICES & ADMIN	J WICHERT		MW	4:00 - 5:40PM	4.0	SBS B001
+BUS 253 01	RETAIL MANAGEMENT	J RYAN		MW	8:00 - 9:40PM	4.0	ERC D131
+BUS 253 02	RETAIL MANAGEMENT	M WEISBERG		TTH	2:00 - 3:40PM	4.0	ERC D120
+BUS 254 01	MARKETING RESEARCH	J GREENWALD		T	6:00 - 9:40PM	4.0	SBS D025
+BUS 255 01	CONSUMER MARKET BEHAVIOR	C ZOERNER		MW	12:00 - 1:40PM	4.0	SBS E120
+BUS 255 02	CONSUMER MARKET BEHAVIOR			MW	6:00 - 7:40PM	4.0	SC E143
+BUS 259 01	MARKETING MANAGEMENT	L KAUFMAN	62	MWF	9:20 - 10:30	4.0	ERC D120
+BUS 259 02	MARKETING MANAGEMENT	M WEISBERG	62	TH	6:00 - 9:40PM	4.0	SC E157
+BUS 260 01	BUSINESS FINANCE	M NASHIF		MW	12:00 - 1:40PM	4.0	SBS B043
+BUS 260 02	BUSINESS FINANCE	M NASHIF		MW	4:00 - 5:40PM	4.0	SBS E120
+BUS 260 03	BUSINESS FINANCE	J GARRUBA		MW	8:00 - 9:40PM	4.0	SBS E120
+BUS 260 04	BUSINESS FINANCE	R DOWLING		TTH	2:00 - 3:40PM	4.0	SBS E120

62 SENIOR STANDING AND CONSENT OF INSTRUCTOR REQUIRED.
+ SEE COLLEGE CATALOG FOR COURSE PREREQUISITE(S).

DEPARTMENT AND NUMBER SEC.	TITLE	INSTRUCTOR	FOOT-NOTES	DAYS	HOURS	UNIT	BLDG/ROOM
***** BUSINESS ADMINISTRATION *****							
+BUS 260 05	BUSINESS FINANCE	J GARRUBA		T	6:00 - 9:40PM	4.0	SBS E120
BUS 262 01	REAL EST PRIN & PRACTICE	M MCGEE		MW	6:00 - 7:40PM	4.0	SC K147
BUS 262 02	REAL EST PRIN & PRACTICE	D SMITH		TTH	8:00 - 9:40	4.0	ERC D120
+BUS 267 01	REAL ESTATE FIN & INVEST	M MCGEE		MW	8:00 - 9:40PM	4.0	SC K147
+BUS 267 02	REAL ESTATE FIN & INVEST	G KUHLMANN		TTH	12:00 - 1:40PM	4.0	ERC D131
+BUS 269 01	REAL PROPERTY MANAGEMENT	G KUHLMANN		TTH	4:00 - 5:40PM	4.0	SBS B109
+BUS 269 02	REAL PROPERTY MANAGEMENT	G KUHLMANN		TH	6:00 - 9:40PM	4.0	SBS B115
+BUS 271 01	ADV COBOL PROGRAMMING			TTH	10:00 - 11:40	4.0	SC K147
+BUS 271 02	ADV COBOL PROGRAMMING			TH	6:00 - 9:40PM	4.0	SC J146
+BUS 273 01	DATA BASE SYSTEMS			T	6:00 - 9:40PM	4.0	SC K147
+BUS 274 01	INFORMATION SYSTEM DESIGN			TTH	12:00 - 1:40PM	4.0	SC J146
+BUS 276 01	ADV CONCEPTS FOR BUS SYS			TH	6:00 - 9:40PM	4.0	SC K147
+BUS 278 01	DATA PROC APPLIC IN BUS	P VACCA		TTH	8:00 - 9:40	4.0	SBS B109
+BUS 280 01	ECONOMICS OF THE FIRM	D H JOHNSON		MWF	9:20 - 10:30	4.0	SBS B043
+BUS 280 02	ECONOMICS OF THE FIRM	D MARCARIAN		MW	2:00 - 3:40PM	4.0	SBS E120
+BUS 280 03	ECONOMICS OF THE FIRM	D JOHNSON		MW	6:00 - 7:40PM	4.0	SBS F125
+BUS 280 04	ECONOMICS OF THE FIRM	G WANG		TTH	4:00 - 5:40PM	4.0	SBS E120
+BUS 280 05	ECONOMICS OF THE FIRM			T	6:00 - 9:40PM	4.0	SBS E022
+BUS 281 01	FINANCIAL INST & MARKETS	D H JOHNSON		MW	8:00 - 9:40PM	4.0	SC E143
+BUS 281 02	FINANCIAL INST & MARKETS	S SCHOEN		TTH	12:00 - 1:40PM	4.0	ERC D120
+BUS 290 01	MANAGEMENT POLICY	J BERRY	62	MW	6:00 - 7:40PM	4.0	ERC D131
+BUS 290 02	MANAGEMENT POLICY	R HUGHES	62	TTH	12:00 - 1:40PM	4.0	SBS B109
+BUS 290 03	MANAGEMENT POLICY	H MILGRIM	62	MW	12:00 - 1:40PM	4.0	SBS B109
+BUS 290 04	MANAGEMENT POLICY	H MILGRIM	62	T	6:00 - 9:40PM	4.0	SBS B103
+BUS 291 01	SMALL BUSINESS INTERNSHIP	R DOWLING	62	TTH	12:00 - 1:40PM	4.0	SBS B001
+BUS 293 01	SPECIAL TOPICS IN BUS	F STRIER		TTH	2:00 - 3:40PM	4.0	SC J146
+BUS 295 01	DIRECTED STUDIES		61	TBA	TBA	2.0	TBA
+BUS 295 02	DIRECTED STUDIES		61	TBA	TBA	4.0	TBA
+BUS 413 01	FOUN OF HMN BEH IN ORGAN	G CLAWSON	64	M	6:00 - 9:40PM	4.0	SBS B001
+BUS 415 01	SEM: MULTINAT BUSINESS	H MILGRIM	64	W	6:00 - 9:40PM	4.0	SBS A104
+BUS 416 01	SEM: MANAGEMENT	R MULLINIX	64	M	6:00 - 9:40PM	4.0	SBS B040
+BUS 416 11	SEM: MANAGEMENT	R NEHRBASS	50 64	T	5:30 - 9:00PM	4.0	OFF CAMP
+BUS 417 01	SEM: INDUSTRIAL RELATIONS	R MULLINIX	64	W	6:00 - 9:40PM	4.0	SBS B040
+BUS 421 01	STATISTICAL ANAL FOR BUS	K YOSHIDA	64	W	6:00 - 9:40PM	4.0	SBS B001
+BUS 423 11	OPERATIONS ANALYSIS	J MCCLOSKEY	50 64	W	5:30 - 9:00PM	4.0	OFF CAMP
+BUS 433 01	MANAGERIAL ACCOUNTING	C W LEE	64	M	6:00 - 9:40PM	4.0	SBS A104
+BUS 433 11	MANAGERIAL ACCOUNTING	C W LEE	64	TH	5:30 - 9:00PM	4.0	OFF CAMP
+BUS 435 01	SELECTED TOPICS IN ACTG	M MCNICHOLS	64	T	6:00 - 9:40PM	4.0	SBS A104
BUS 451 01	MARKETING SYSTEMS	J WICHERT	64	T	6:00 - 9:40PM	4.0	SC E157
BUS 451 11	MARKETING SYSTEMS		50 64	T	5:30 - 9:00PM	4.0	OFF CAMP
+BUS 463 01	FIN DECISION ANALYSIS	T DONAHUE	64	T	6:00 - 9:40PM	4.0	SBS E116
+BUS 465 01	SEM: FINANCE	M NASHIF	64	TH	6:00 - 9:40PM	4.0	SBS E116
BUS 471 01	INTRO TO INFORMATION SYS	P VACCA	64	TH	6:00 - 9:40PM	4.0	SC E143
BUS 471 11	INTRO TO INFORMATION SYS	F HERNE	50 64	M	3:30 - 9:00PM	4.0	OFF CAMP
+BUS 475 01	MGT INFORMATION SYSTEMS		64	M	6:00 - 9:40PM	4.0	SC E149
+BUS 483 01	MANAGERIAL ECONOMICS		64	W	6:00 - 9:40PM	4.0	SC E149
+BUS 487 01	SEM: BUS FORECASTING	A MASTOR	64	T	6:00 - 9:40PM	4.0	SC E143
+BUS 493 01	SEM: BUSINESS POLICY	T DONAHUE	64	TH	6:00 - 9:40PM	4.0	SBS B001
+BUS 493 11	SEM: BUSINESS POLICY	R HUGHES	50 64	TH	5:30 - 9:00PM	4.0	OFF CAMP
+BUS 495 01	DIRECTED STUDY		64	TBA	TBA	1.0	TBA
+BUS 495 02	DIRECTED STUDY		64	TBA	TBA	2.0	TBA
+BUS 495 03	DIRECTED STUDY		64	TBA	TBA	4.0	TBA

50 CLASS SCHEDULED AT SAMSO - NOT ON CAMPUS: FIRST PRIORITY TO OFF-CAMPUS STUDENTS UNTIL AFTER REGISTRATION.

61 CONSENT OF INSTRUCTOR REQUIRED.

62 SENIOR STANDING AND CONSENT OF INSTRUCTOR REQUIRED.

64 GRADUATE STANDING AND CONSENT OF INSTRUCTOR REQUIRED.

+ SEE COLLEGE CATALOG FOR COURSE PREREQUISITE(S).

SEE COLLEGE CATALOG FOR COURSE PREREQUISITE(S)

DEPARTMENT AND NUMBER SEC.	TITLE	INSTRUCTOR	FOOT-NOTES	DAYS	HOURS	UNIT	BLDG/ROOM
***** CHEMISTRY *****							
CHE 102 01	CHEMISTRY FOR THE CITIZEN	R HSIUNG		MWF	9:20 - 10:30	4.0	NSM C221
CHE 102 02	CHEMISTRY FOR THE CITIZEN	D DOBYNS		MWF	12:00 - 1:10PM	4.0	NSM C213 <i>C221</i>
CHE 102 03	CHEMISTRY FOR THE CITIZEN	E GARCIA		MW	6:00 - 7:40PM	4.0	SBS G026 <i>NSM-C213</i>
+CHE 108 01	INTRO TO COLLGE CHEMISTRY	O SEELY	17	MWF	9:20 - 10:30	5.0	NSM C213
CHE 108 01 L	INTRO TO COLLGE CHEMISTRY	O SEELY		T	9:00 - 11:50		NSM B340
CHE 108 02 L	INTRO TO COLLGE CHEMISTRY	O SEELY		F	2:00 - 4:50PM		NSM B340
+CHE 112 01	GENERAL CHEMISTRY II	W WILK	17	MWF	10:40 - 11:50	5.0	NSM C221
CHE 112 01 L	GENERAL CHEMISTRY II	W WILK		M	2:00 - 4:50PM		NSM B340
CHE 112 02 L	GENERAL CHEMISTRY II	W WILK		W	2:00 - 4:50PM		NSM B340
CHE 112 03 L	GENERAL CHEMISTRY II	D DOBYNS <i>GREENE</i>		TH	2:00 - 4:50PM		NSM B340
+CHE 114 01	GENERAL CHEMISTRY III	G WIGER	17	MWF	12:00 - 1:10PM	5.0	SBS B115
+CHE 114 02	GENERAL CHEMISTRY III	<i>E. VIGH</i>	17	M W	5:45 - 7:55PM 5:45 - 6:55PM	5.0	NSM D129 NSM D129
CHE 114 01 L	GENERAL CHEMISTRY III	G WIGER <i>D. Dobyns</i>		M	2:00 - 4:50PM		NSM B352
CHE 114 02 L	GENERAL CHEMISTRY III	J LYLE		W	7:05 - 9:55PM		NSM B352
CHE 114 03 L	GENERAL CHEMISTRY III	G WIGER <i>HORVATH</i>		TH	2:00 - 4:50PM		NSM B352
+CHE 130 01	QUANTITATIVE CHEMISTRY	U DE LA CAMP	17	TTH	8:30 - 9:30	4.0	NSM D129
CHE 130 01 L	QUANTITATIVE CHEMISTRY	U DE LA CAMP <i>GREENE</i>		TTH	10:00 - 12:50		NSM C315
CHE 132 01	IONIC EQUILIBRIA	W WILK		TTH	8:00 - 8:50	2.0	NSM D123
+CHE 214 01	ORGANIC CHEMISTRY III	J LYLE	17	MWF	10:40 - 11:30	3.0	SBS B115
+CHE 215 01	ORGANIC CHEM LAB III	S MARMOR		MW	2:00 - 4:50PM	2.0	NSM C351
+CHE 215 02	ORGANIC CHEM LAB III	J LYLE		TTH	2:00 - 4:50PM	2.0	NSM C351
+CHE 216 01	INTRO ORGANIC CHEMISTRY	S MARMOR		MWF	9:20 - 10:30	4.0	NSM D129
+CHE 217 01	INTRO ORGANIC CHEM LAB	S MARMOR		TTH	9:00 - 11:50 <i>10-9-10</i>	2.0	NSM C351 <i>NSM-C235</i>
+CHE 224 01	PHYSICAL CHEMISTRY III	D DOBYNS		MWF	9:20 - 10:30	4.0	NSM D123
+CHE 235 01	ADV INTEGRATED LAB III	D DOBYNS/W WILK		TTH	9:00 - 1:40PM	3.0	NSM B318
+CHE 240 01	INORGANIC CHEMISTRY	G WIGER		MWF	9:20 - 10:30 <i>10:40 - 11:50</i>	4.0	NSM B208B <i>SBS A104</i>
+CHE 250 01	BIOCHEMISTRY I	E GARCIA		MWF	2:00 - 3:25PM	5.0	NSM C221
+CHE 254 01	BIOCHEMISTRY III	E GARCIA	17	MWF	10:40 - 11:30	5.0	NSM D129
CHE 254 01 L	BIOCHEMISTRY III	T REILLY		MW	2:00 - 4:50PM		NSM C339
+CHE 256 01	CLINICAL CHEMISTRY	T REILLY	17	TTH	12:30 - 1:30PM	4.0	NSM C213
CHE 256 01 L	CLINICAL CHEMISTRY	T REILLY		TTH	9:00 - 11:50		NSM C339
CHE 256 02 L	CLINICAL CHEMISTRY	T REILLY		TTH	2:00 - 4:50PM		NSM C339
+CHE 272 01	MARINE CHEMISTRY	F MCCARTHY	17	MW	10:40 - 11:50	4.0	NSM B208B
CHE 272 01 L	MARINE CHEMISTRY	F MCCARTHY		F	9:20 - 11:50		NSM C315
CHE 286 01	AMER SCIENCE & TECHNOLOGY	R FISCHER		MW	4:00 - 5:40PM	4.0	SBS G026
+CHE 293 01	SUPERVISED LAB PROJECTS		61	TBA	TBA	2.0	TBA
+CHE 293 02	SUPERVISED LAB PROJECTS		61	TBA	TBA	4.0	TBA
+CHE 297 01	DIRECTED RESEARCH		62	TBA	TBA	2.0	TBA
+CHE 297 02	DIRECTED RESEARCH		62	TBA	TBA	4.0	TBA
***** COMMUNICATIONS *****							
COM 214 01	ORGAN & INDUSTRIAL COM	D SAFER		T	6:00 - 9:40PM	4.0	ERC D134
COM 220 01	HISTORY OF FILM I: THE AMERICAN MUSICAL FILM			W	6:00 - 9:40PM	4.0	ERC B130
+COM 250 01	ADVANCED NEWSWRITG & RPTG			W	6:00 - 9:40PM	4.0	ERC D134
+COM 251 01	RADIO & TV NEWSWRITING	W WOOD		M	6:00 - 9:40PM	4.0	ERC D134
+COM 252 01	FEATURE & COLUMN WRITING			TH	6:00 - 9:40PM	4.0	ERC D134
COM 253 01	NEWSPAPER & MAGAZINE WKSHP	D ZEMP		M	6:00 - 9:40PM	2.0	ERC B130
+COM 266 01	ADVANCED PUBLIC RELATIONS	MILLER		TH	6:00 - 9:40PM	4.0	HFA A223
+COM 267 01	PUBLIC RELATIONS WORKSHOP	P MUNSICKER	11	T	6:00 - 9:40PM	4.0	HFA A223
+COM 269 01	PUBLIC AFFAIRS REPORTING	T KUMBULA		TTH	10:00 - 11:40	4.0	ERC D134
COM 275 01	BASIC PHOTOGRAPHY	W ROWE		S S	9:00 - 11:00 11:00 - 2:30PM	4.0	SBS D119 NSM B212

11 PLUS ADDITIONAL TIME TO BE ARRANGED INCLUDING (IN SOME CASES) SATURDAYS AND SUNDAYS.
 17 MUST REGISTER FOR BOTH LECTURE AND ONE DISCUSSION/LABORATORY SECTION.
 61 CONSENT OF INSTRUCTOR REQUIRED.
 + SEE COLLEGE CATALOG FOR COURSE PREREQUISITE(S).

DEPARTMENT AND NUMBER SEC.	TITLE	INSTRUCTOR	FOOT-NOTES	DAYS	HOURS	UNIT	BLDG/ROOM
***** COMMUNICATIONS *****							
+COM 276 01	ADVANCED PHOTOGRAPHY	R LAMARCA		F F	12:00 - 2:00PM 2:00 - 5:30PM	4.0	SBS D119 NSM B212
COM 280 01	INTRO TO TELEVISION			MW	8:00 - 9:40	4.0	ERC D131
+COM 284 01	ADVANCED TV PRODUCTION			F	9:00 - 2:40PM	4.0	ERC B118
+COM 287 01	TV DIRECTING			S	10:00 - 3:30	4.0	ERC B118
COM 290 01	SPEC TOPICS IN COM: ENTERTAINMENT IN MEDIA			TTH	12:00 - 1:40PM	4.0	HFA A219
COM 290 02	SPEC TOPICS IN COM: CREDIBILITY & COMMUNICATIONS		61	TTH	12:00 - 1:40PM	4.0	HFA A221
COM 290 03	SPEC TOPICS IN COM: SOC SCI TOOLS FOR COMM	A FISHER		MW	12:00 - 1:40PM	4.0	HFA A222
+COM 298 01	INDEPENDENT STUDY	D SAFER	41 61	TBA	TBA	2.0	TBA
+COM 298 02	INDEPENDENT STUDY	D SAFER	41 61	TBA	TBA	4.0	TBA
***** EARTH & MARINE SCIENCES *****							
EMS 150 01	GENERAL GEOLOGY	J WEBB	12 17	MW	10:40 - 11:50	4.0	NSM C239
EMS 150 01 L	GENERAL GEOLOGY LAB	D SIGURDSON		W	12:00 - 2:30PM		NSM B234
EMS 150 02 L	GENERAL GEOLOGY LAB	J WEBB		F	9:20 - 11:50		NSM B234
+EMS 258 01	PETROLOGY	D SIGURDSON	12 17	TTH	12:00 - 12:50	4.0	NSM B234
EMS 258 01 L	PETROLOGY LAB	D SIGURDSON		TTH	12:50 - 3:20PM		NSM B234
EMS 295 01	SELECTED TOPICS: GEOLOGY OF CALIFORNIA	D SIGURDSON	12 17 66	MW	9:20 - 10:30	4.0	NSM B234
EMS 295 01 L	SELECTED TOPICS: GEOLOGY OF CALIFORNIA LAB + FIELD TRIPS	D SIGURDSON		TBA	TBA		NSM B234
***** EAST ASIAN STUDIES *****							
EAS 103 01	INTRO ASIAN-PACIFIC AMER STUDIES	F HOSOKAWA	89	TTH	10:00 - 11:40	4.0	SC E149
***** ECONOMICS *****							
ECO 100 01	BASIC STUDIES ECONOMICS	L MOITE		TTH	8:00 - 9:40PM	4.0	SBS D125
+ECO 110 01	ECONOMIC THEORY IA	F BILLES		MWF	10:40 - 11:50	4.0	SBS B010
+ECO 110 02	ECONOMIC THEORY IA	D MARCARIAN	25	MW	6:00 - 7:40PM	4.0	SBS G022
+ECO 111 01	ECONOMIC THEORY IB	F BILLES		MWF	9:20 - 10:30	4.0	SBS B010
+ECO 111 02	ECONOMIC THEORY IB	D MARCARIAN	25	MW	8:00 - 9:40PM	4.0	SBS D125
+ECO 130 01	STATISTICS FOR ECONOMISTS	R FREED		TTH	8:00 - 9:40PM	4.0	SBS D115
+ECO 210 01	INTERMED MICRO-ECON THRY	R FREED		TTH	4:00 - 5:40PM	4.0	SBS D021
+ECO 211 01	INTERMED MACRO-ECON THRY	L MOITE		TTH	2:00 - 3:40PM	4.0	SBS D119
+ECO 222 01	MONEY AND BANKING	M BLYN		MW	12:00 - 1:40PM	4.0	SBS B010
+ECO 222 02	MONEY AND BANKING	P BOURIS	25	M	6:00 - 9:40PM	4.0	SBS D025
+ECO 227 01	PUBLIC FINANCE	A KIDANE		TTH	12:00 - 1:40PM	4.0	SBS D021
+ECO 230 01	LABOR ECONOMICS	L MOITE		TTH	6:00 - 7:40PM	4.0	SBS E026
+ECO 245 01	ECONOMIC DEVELOPMENT	A KIDANE		TTH	10:00 - 11:40	4.0	SBS F025
+ECO 251 01	INTRO TO ECONOMETRICS	R FREED		TTH	6:00 - 7:40PM	4.0	SC E153
ECO 280 01	ECONOMICS OF URBAN AREAS	A KIDANE		TTH	2:00 - 3:40PM	4.0	SBS A104
ECO 292 01	SPECIAL TOPICS FUTURE STUDIES	P BOURIS	25	MW	2:00 - 3:40PM	4.0	SBS B040
+ECO 298 01	INDEPENDENT STUDY		41 65	TBA	TBA	2.0	TBA
+ECO 298 02	INDEPENDENT STUDY		41 65	TBA	TBA	4.0	TBA
+ECO 298 03	INDEPENDENT STUDY		41 65	TBA	TBA	4.0	TBA
ECO 401 01	GENERAL ECONOMIC THEORY	G WANG	41 64	W	6:00 - 9:40PM	4.0	SBS A004

12 INCLUDES REQUIRED OFF-CAMPUS MEETING OR FIELD WORK FOR WHICH STUDENTS MUST TAKE THEIR OWN TRANSPORTATION ARRANGEMENTS.
 17 MUST REGISTER FOR BOTH LECTURE AND ONE DISCUSSION/LABORATORY SECTION.
 25 STAFFING CONTINGENT UPON COMPLETION OF FORMAL APPOINTMENT PROCESS.
 41 CARDS AVAILABLE IN DEPARTMENTAL OFFICE.
 61 CONSENT OF INSTRUCTOR REQUIRED.
 64 GRADUATE STANDING AND CONSENT OF INSTRUCTOR REQUIRED.
 65 DEPARTMENTAL/INTERDEPARTMENTAL APPROVAL AND CONSENT OF INSTRUCTOR REQUIRED.
 66 DEPARTMENTAL/INTERDEPARTMENTAL APPROVAL REQUIRED.
 89 EAST ASIAN STUDIES 103 01/SMALL COLLEGE 140 01 ARE THE SAME CLASS.
 + SEE COLLEGE CATALOG FOR COURSE PREREQUISITE(S).

DEPARTMENT AND NUMBER SEC.	TITLE	INSTRUCTOR	FOOT- NOTES	DAYS	HOURS	UNIT	BLDG/ROOM
***** EDUCATION *****							
+EDU 205 01	INTRO TO CLASSROOM TCHING ELEMENTARY	P ELLIS/J NG	12	F	10:40 - 12:20	2.0	HFA A230
+EDU 205 02	INTRO TO CLASSROOM TCHING SECONDARY	P ELLIS/J NG	12	F	1:00 - 3:00PM	2.0	HFA A230
EDU 210 01	MOTIVATION AND LEARNING	P DESBERG	12	TTH	12:00 - 2:00PM	4.0	HFA A224
EDU 210 02	MOTIVATION AND LEARNING	J MAKER	12	W	6:10 - 9:30PM	4.0	HFA A219
EDU 222 01	EDUC OF MEXICAN-AMERICAN	M CONTRERAS		MW	4:15 - 5:55PM	4.0	HFA A224
+EDU 230 01	THE TEACHING OF READING	M AQUINO	12	TTH	9:30 - 12:00	6.0	HFA A219
+EDU 230 02	THE TEACHING OF READING	P HECKMAN	12	TTH	6:10 - 8:40PM	6.0	SC E145
+EDU 230 03	THE TEACHING OF READING SECONDARY	P ROBERTS	12	MW	6:10 - 8:40PM	6.0	SC E145
+EDU 232 01	TEACH METHOD FOR B/BC EDU	E FAGAN	73	TTH	4:15 - 5:55PM	4.0	ERC D131
EDU 239 01	MULTIC PERSPECTIVE TCHRS	M CARRISON		MW	12:15 - 1:55PM	4.0	ERC A121
EDU 239 02	MULTIC PERSPECTIVE TCHRS	J NG		TTH	4:15 - 5:55PM	4.0	HFA A224
EDU 240 01	WKSHP IN TEACHING METHODS CHILDRENS ART EXPRESSION	P GREEVEN	73	TH	4:00 - 6:30PM	3.0	CH DEV CTR
EDU 240 02	WKSHP IN TEACHING METHODS	D WOLFF	73	M	6:30 - 9:00PM	3.0	HFA A211
EDU 254 01	CHILD MUS:DRFF SCHULWERK	C RIDDELL		T	6:10 - 8:40PM	3.0	ERC B130
+EDU 266 01	INTRO TO EXCEP CHILDREN	J BARTON		TH	6:10 - 9:30PM	4.0	HFA A230
EDU 302 01	METH & MAT OF ADULT EDUC	J FAY	73	TH	6:10 - 9:30PM	4.0	ERC D127
EDU 304 01	SUPERVISED FIELD EXPERNCE	J FAY	73	W	6:10 - 8:00PM	2.0	ERC E127
EDU 335 01	TOPIC RDG: BILNG WORKSHP MEETS MAY 26 & MAY 28	M HOLDEN		MS	8:00 - 5:00PM	1.0	HFA A103
EDU 335 02	TOPIC RDG: BILNG WORKSHP MEETS MAY 26 & MAY 28	M HOLDEN		MS	8:00 - 5:00PM	2.0	HFA A103
+EDU 365 01	STUDENT TEACHING - ELEM	L TURMAN	73	TBA	TBA	4.0	OFF CAMP
+EDU 365 02	STUDENT TEACHING - ELEM	A GUTIERREZ	73	TBA	TBA	4.0	OFF CAMP
+EDU 365 03	STUDENT TEACHING - ELEM	E FAGAN	73	TBA	TBA	4.0	OFF CAMP
+EDU 365 04	STUDENT TEACHING - ELEM	D WOLFF	73	TBA	TBA	4.0	OFF CAMP
+EDU 366 01	SEM STUDENT TCHING ELEM	L TURMAN	73	TBA	TBA	2.0	TBA
+EDU 366 02	SEM STUDENT TCHING ELEM	A GUTIERREZ	73	TBA	TBA	2.0	TBA
+EDU 366 03	SEM STUDENT TCHING ELEM	P GREEVEN/C RIDDELL	73	TBA	TBA	2.0	TBA
+EDU 367 02	TEACHING METH ELEMENTARY	P GREEVEN/C RIDDELL	73	TBA	TBA	2.0	TBA
+EDU 367 03	TEACHING METH ELEMENTARY	P GREEVEN/RIDDELL	73	TBA	TBA	2.0	TBA
EDU 395 01	STUDENT TEACHING: SEC	C BOHMAN	73	TBA	TBA	4.0	OFF CAMP
EDU 395 02	STUDENT TEACHING: SEC	S PRESCOTT	73	TBA	TBA	4.0	OFF CAMP
EDU 395 03	STUDENT TEACHING: SEC	J TERRELL	73	TBA	TBA	4.0	OFF CAMP
EDU 396 01	SEM:STUDENT TCHNG-SEC	C BOHMAN	73	TBA	TBA	2.0	OFF CAMP
EDU 396 02	SEM:STUDENT TCHNG-SEC	S PRESCOTT	73	TBA	TBA	2.0	OFF CAMP
EDU 396 03	SEM:STUDENT TCHNG-SEC	J TERRELL	73	TBA	TBA	2.0	OFF CAMP
EDU 397 01	TEACHING METHODS: SEC	S PRESCOTT	73	TH	4:00 - 6:00PM	2.0	ERC A121
EDU 400 01	CRITIQUE & ANALYS RES EDU		73	MW	4:15 - 5:55PM	4.0	HFA A219
EDU 400 02	CRITIQUE & ANALYS RES EDU	J COOPER	73	TTH	6:10 - 7:40PM	4.0	TBA
+EDU 402 01	EDU RESEARCH & EVALUATION	J HERMAN	73	TH	6:10 - 9:30PM	4.0	HFA A217
+EDU 406 01	EARLY INTERVENTION ISSUES & TRENDS MEETS APRIL 27 & 28 ADD'L MEALS & MAT'LS FEE-\$25	D OKADA	73	FS	TBA	2.0	OFF CAMP
+EDU 406 02	EARLY INTERVENTION SENSORI-MOTOR & COGN DEVE	GRAY/ ZETS	73	T	6:10 - 9:30PM	4.0	ERC A121
EDU 410 01	SEMINAR INSTRUCTIONAL TECH	O MILLER	73	T	6:10 - 9:30PM	4.0	HFA A330
+EDU 420 01	PROCESS OF CURRICULUM DEV	J NG	73	W	6:10 - 9:30PM	4.0	HFA A224
+EDU 420 02	PROCESS OF CURRICULUM DEV		73	MW	4:15 - 5:55PM	4.0	ERC B130
EDU 421 01 A	SEM:CURR DEV HUMANITIES	K WIGHT	73	M	6:10 - 7:40PM	2.0	ERC D127
EDU 421 01 B	SEM:CURR DEV MATHEMATICS	J NG	73	TH	6:10 - 7:50PM	2.0	ERC B130
EDU 421 01 D	SEM:CURR DEV SOCIAL SCI	G WALKER	73	T	4:15 - 5:55PM	2.0	HFA A223
EDU 421 01 E	SEM:CURR DEV LANG ARTS	L TURMAN	73	W	4:15 - 5:55PM	2.0	ERC D131
+EDU 422 01	CURRICULUM DEV FOR ECE	M CONTRERAS	73	T	6:10 - 9:30PM	4.0	ERC E127

12 INCLUDES REQUIRED OFF-CAMPUS MEETING OR FIELD WORK FOR WHICH STUDENTS MUST TAKE THEIR OWN TRANSPORTATION ARRANGEMENTS.

73 SCHOOL/DIVISION APPROVAL REQUIRED.

+ SEE COLLEGE CATALOG FOR COURSE PREREQUISITE(S).

DEPARTMENT AND NUMBER SEC.	TITLE	INSTRUCTOR	FOOT- NOTES	DAYS	HOURS	UNIT	BLDG/ROOM
***** EDUCATION *****							
EDU 423 01	VALUES AND TEACHING	R LARSON		M	6:10 - 9:30PM	4.0	ERC E127
EDU 424 01	CLASSROOM DISCIPLINE	R LARSON	73	TTH	4:15 - 5:55PM	4.0	ERC E127
+EDU 425 01	BILINGUAL TCHG STRAT/TECH	S GONZALEZ	73	TTH	4:15 - 5:55PM	4.0	HFA A330
EDU 427 01	SEM MEXI AMER EDUCATION	M CONTRERAS	73	TH	4:15 - 5:55PM	4.0	HFA A223
+EDU 430 01	TEACHING OF ESL	S GONZALEZ	73	W	6:10 - 9:30PM	4.0	ERC A121
+EDU 431 01	SEM IN READ DIAG AND REMD	J MAKER	73	TTH	4:15 - 5:55PM	4.0	HFA A217
+EDU 432 01	PRACTICUM RDG DIAGNOSIS	M AQUINO	73	M	4:15 - 5:55PM	4.0	HFA A230
+EDU 434 01	RESEARCH IN READING ED	P DESBERG	73	TTH	4:15 - 5:55PM	4.0	ERC D126
EDU 440 01	CHILDREN'S LITERATURE	R LARSON	73	TTH	6:10 - 7:50PM	4.0	HFA A224
EDU 451 01	BIO-PSY ISSUES LEARN & DEV	R CALATRELLO	73	W	6:10 - 9:30PM	4.0	HFA A330
+EDU 453 01	IDENT&STUDY OF PUPIL DIFF	D PASLEY	73	TH	6:10 - 9:30PM	4.0	HFA A330
EDU 454 01	SEM:DIAG. PRESC & BEH MOD		73	T	6:10 - 9:30PM	4.0	NSM D129
EDU 455 01	SOC-CULT ASP OF LEARN&DEV	J FELDMAN	73	TH	6:10 - 9:30PM	4.0	ERC A121
EDU 456 01	SCHOOL ORG-PUPIL SERVICES	M MILFS	73	M	6:10 - 9:30PM	4.0	HFA A330
+EDU 459 01	INTRO TO LANG DEV & REMED	M COHEN	73	W	6:10 - 9:30PM	4.0	HFA A230
+EDU 465 01	PRAC:DIR TCHG SEV HANDICP MTWTF PRACTICUM	F SAHARA	73	M	4:15 - 5:55PM SEMINAR	7.0	HFA A217
EDU 467 01	MNG CLASSRM BEH EXC CHILD	K SKINDRUD	73	TTH	4:15 - 5:55PM	4.0	HFA A230
EDU 470 01	EDU OF MULTICULTURAL POP	M CARRISON	73	MW	4:15 - 6:00PM	4.0	ERC A121
EDU 471 01	TCHG STRATEGIES MULTI POP	M AQUINO	73	TH	6:10 - 9:30PM	4.0	ERC E127
+EDU 472 01	PRAC:DIR TCHG LEARN HNDCP	K SKINDRUD	73	M	4:15 - 5:55PM	7.0	HFA A330
EDU 474 01	CAREER ED/COUNS/DISABLED	R EMLER/R EISEL	73	M	6:10 - 9:30PM	4.0	HFA A224
EDU 476 01	ISSUES IN EDUCATION BILINGUAL EDUCATION CONF MEETS SAT MAY 12	M CONTRERAS		S	9:00 - 4:00PM	2.0	UT
+EDU 485 01	SCH ADM:PRINCIPLES & PROC	L STEELE	73	M	6:10 - 9:30PM	4.0	HFA A217
+EDU 487 01	GROUP COUNSELING	P DESBERG	73	W	4:15 - 5:55PM	2.0	HFA A217
+EDU 488 01	INTERVENT STRATS COUNSEL	C BOHMAN	73	M	6:10 - 9:30PM	4.0	HFA A230
EDU 489 01	INTERN SCHOOL ADMIN	D REISS		T	4:15 - 5:55PM	4.0	SC E145
EDU 489 02	INTERN SCHOOL ADMIN	D REISS		T	4:15 - 5:55PM	5.0	SC E145
EDU 489 03	INTERN SCHOOL ADMIN	D REISS		T	4:15 - 5:55PM	9.0	SC E145
+EDU 490 01	INTERNSHIP:MA BIL ADM&CUR	S GONZALEZ	73	W	4:15 - 5:55PM	9.0	ERC E127
+EDU 491 01	CURRENT ISSUES IN SPEC ED	K SKINDRUD	73	W	4:15 - 5:55PM	2.0	HFA A230
EDU 492 01	SEM:CURR CRSWK SYNTHESIS	P ELLIS	73	W	4:15 - 5:55PM	2.0	HFA A330
EDU 495 01	SPEC CRED ASSESS SEMINAR SPECIAL EDUCATION	D OKADA	73	T	6:10 - 9:30PM	4.0	HFA A217
EDU 495 02	SPEC CRED ASSESS SEMINAR EARLY CHILDHOOD EDUCATION	E BUCHANAN	73	W	6:10 - 7:50PM	4.0	HFA A217
+EDU 496 01	INTERNSHIP SCHOOL COUNSEL	R CALATRELLO	73	T	4:15 - 5:55PM	4.0	HFA B303
+EDU 496 02	INTERNSHIP SCHOOL COUNSEL	R CALATRELLO	73	T	4:15 - 5:55PM	5.0	HFA B303
+EDU 496 03	INTERNSHIP SCHOOL COUNSEL	R CALATRELLO	73	T	4:15 - 5:55PM	9.0	HFA B303
+EDU 497 01	INTERNSHIP ECE	E BUCHANAN	73	W	4:15 - 5:55PM	4.0	HFA B303
+EDU 497 02	INTERNSHIP ECE	E BUCHANAN	73	W	4:15 - 5:55PM	5.0	HFA B303
+EDU 497 03	INTERNSHIP ECE	E BUCHANAN	73	W	4:15 - 5:55PM	9.0	HFA B303
+EDU 498 01	INDEPENDENT STUDY		73	TBA	TBA	2.0	TBA
+EDU 498 02	INDEPENDENT STUDY		73	TBA	TBA	4.0	TBA
EDU 499 01	THESIS		73	TBA	TBA	4.0	TBA
EDU 499 02	THESIS		73	TBA	TBA	5.0	TBA
EDU 499 03	THESIS		73	TBA	TBA	9.0	TBA
***** ENGLISH *****							
ENG 100 01	ORAL & WRN EXPRESSION I	I MCKENNA		MWF	9:20 - 10:30	4.0	HFA A221
ENG 100 02	ORAL & WRN EXPRESSION I	L GELLER		MW	12:00 - 1:40PM	4.0	HFA A221
ENG 100 03	ORAL & WRN EXPRESSION I	I MCKENNA		MW	2:00 - 3:40PM	4.0	HFA A221
ENG 100 04	ORAL & WRN EXPRESSION I	G J JOHNSON		TTH	2:00 - 3:40PM	4.0	HFA A221

DEPARTMENT AND NUMBER SEC.	TITLE	INSTRUCTOR	FOOT-NOTES	DAYS	HOURS	UNIT	BLDG/ROOM
***** ENGLISH *****							
ENG 100 05	ORAL & WRN EXPRESSION I	A FISHER		M	6:00 - 9:40PM	4.0	HFA A219
+ENG 101 01	ORAL & WRN EXPRESSION II	P ELIET		TTH	8:00 - 9:40	4.0	HFA A221
+ENG 101 02	ORAL & WRN EXPRESSION II	E SANDO		MWF	9:20 - 10:30	4.0	HFA A227
+ENG 101 03	ORAL & WRN EXPRESSION II	E SANDO		MW	2:00 - 3:40PM	4.0	HFA A227
+ENG 101 04	ORAL & WRN EXPRESSION II	P ELIET		TTH	2:00 - 3:40PM	4.0	HFA A227
+ENG 101 05	ORAL & WRN EXPRESSION II	H LEMARE		TTH	8:00 - 9:40PM	4.0	HFA A227
ENG 130 01	MODERN FICTION	J BULLARO		MWF	8:00 - 9:10	4.0	HFA A219
ENG 130 02	MODERN FICTION	M LASER		TTH	12:00 - 1:40PM	4.0	HFA A227
ENG 130 03	MODERN FICTION	M MAHON		MW	2:00 - 3:40PM	4.0	HFA A223
ENG 130 04	MODERN FICTION	H LEMARE		TTH	6:00 - 7:40PM	4.0	HFA A219
ENG 135 01	VOCABULARY BUILDING	B TRACY		TTH	12:00 - 1:40PM	4.0	HFA A223
ENG 202 01	AGE OF CRISIS & ANXIETY	M SHAFER		MWF	9:20 - 10:30	4.0	HFA A223
ENG 207 01	PRACTICE IN LIT CRITICISM	L GELLER		MW	2:00 - 3:40PM	4.0	HFA A330
ENG 210 01	THE STUDY OF LANGUAGE	R BEYM	13	MW	12:00 - 1:40PM	4.0	HFA A227
ENG 214 01	ENGLISH SYNTAX	D ELLIOT		TTH	2:00 - 3:40PM	4.0	HFA A330
+ENG 217 01	SOCIOLING: BLACK ENGLISH	C DUNCAN-ROSE		W	6:00 - 9:40PM	4.0	HFA A209
+ENG 219 01	PSYCHOLINGUISTICS	D ELLIOTT		M	6:00 - 9:40PM	4.0	HFA A209
ENG 233 01	THEMATIC APPROACHS TO LIT DEATH & DYING	M SUTTON	82	TTH	2:00 - 3:40PM	4.0	HFA A223
ENG 235 01	READINGS IN WORLD LIT	I MCKENNA		MWF	10:40 - 11:50	4.0	HFA A223
+ENG 239 01	AMER LIT I: THE NEW LAND	H LEMARE		TTH	2:00 - 3:40PM	4.0	HFA A229
ENG 244 01	AFRO-AMERICAN PROSE	G J JOHNSON		TTH	6:00 - 7:40PM	4.0	HFA A229
ENG 250 01	ADVANCED COMPOSITION	J BULLARO		MWF	9:20 - 10:30	4.0	HFA A229
ENG 250 02	ADVANCED COMPOSITION	J RIDDELL		TTH	12:00 - 1:40PM	4.0	HFA A229
ENG 250 03	ADVANCED COMPOSITION	L SMITH		MW	6:00 - 7:40PM	4.0	HFA A204
ENG 250 04	ADVANCED COMPOSITION	J RIDDELL		TTH	6:00 - 7:40PM	4.0	HFA A204
+ENG 251 01	CREATIVE WRITING	V JORDAIN	61	M	6:00 - 9:40PM	4.0	HFA A206
ENG 252 01	WRIT SPKG SKILLS MGMT	M SHAFER		MWF	10:40 - 11:50	4.0	HFA A204
ENG 252 02	WRIT SPKG SKILLS MGMT	A RAVITZ		TTH	10:00 - 11:40	4.0	HFA A227
ENG 252 03	WRIT SPKG SKILLS MGMT	M SHAFER		MW	2:00 - 3:40PM	4.0	HFA A204
ENG 252 04	WRIT SPKG SKILLS MGMT	M MAHON		M	6:00 - 9:40PM	4.0	HFA A221
ENG 252 05	WRIT SPKG SKILLS MGMT	W WELLS		T	6:00 - 9:40PM	4.0	HFA A221
ENG 252 06	WRIT SPKG SKILLS MGMT	V JORDAIN		W	6:00 - 9:40PM	4.0	HFA A221
ENG 252 07	WRIT SPKG SKILLS MGMT	B TRACY		TH	6:00 - 9:40PM	4.0	HFA A221
+ENG 255 01	EXPOSITORY WRITING	M MAHON		MW	12:00 - 1:40PM	4.0	HFA A229
ENG 267 01	SHAKESPEARE	J RIDDELL		TTH	4:00 - 5:40PM	4.0	HFA A229
ENG 269 01	MODRN DRAMATIC LITERATURE	B TRACY		TTH	10:00 - 11:40	4.0	HFA A223
+ENG 275 01	MODERN SOC & POL FICTION	J BULLARO		MW	12:00 - 1:40PM	4.0	HFA A223
ENG 276 01	SELECT TOPICS IN POP LIT: CONTEMPORARY BEST SELLERS	D RANKIN		MW	6:00 - 7:40PM	4.0	ERC G149
ENG 285 01	STUD IN LIT, COMP, READ	A YAMADA		MW	4:00 - 5:40PM	4.0	HFA A223
ENG 290 01	SEMINAR IN LITERATURE: COMEDY	P ELIET	41 62	TTH	12:00 - 1:40PM	4.0	HFA A222
+ENG 294 01	SEM: SPECIAL TOPICS LING	B MOHR	41 62	MW	12:00 - 1:40PM	4.0	HFA A209
+ENG 298 01	INDEPENDENT STUDY		41 62	TBA	TBA	1.0	TBA
+ENG 298 02	INDEPENDENT STUDY		41 62	TBA	TBA	2.0	TBA
+ENG 298 03	INDEPENDENT STUDY		41 62	TBA	TBA	3.0	TBA
+ENG 298 04	INDEPENDENT STUDY		41 62	TBA	TBA	4.0	TBA
ENG 400 01	ADV STUD IN POETRY	E SANDO	41 64 65	MWF	10:40 - 11:50	4.0	HFA A330
ENG 434 01	SEM:STU IN RENAISSANCE LT	L GELLER	41 64 65	W	6:00 - 9:40PM	4.0	HFA A222
ENG 440 01	SEM: STU NEO-CLASSIC LIT	V JORDAIN	41 64 65	MW	12:00 - 1:40PM	4.0	HFA A330

13 ENGLISH 210/FRENCH 210/SPANISH 210 IS THE SAME CLASS.

41 CARDS AVAILABLE IN DEPARTMENTAL OFFICE.

61 CONSENT OF INSTRUCTOR REQUIRED.

62 SENIOR STANDING AND CONSENT OF INSTRUCTOR REQUIRED.

64 GRADUATE STANDING AND CONSENT OF INSTRUCTOR REQUIRED.

65 DEPARTMENTAL/INTERDEPARTMENTAL APPROVAL AND CONSENT OF INSTRUCTOR REQUIRED.

82 ENGLISH 233 01/SMALL COLLEGE 262 01 ARE THE SAME CLASS.

+ SEE COLLEGE CATALOG FOR COURSE PREREQUISITE(S).

DEPARTMENT AND NUMBER SEC.	TITLE	INSTRUCTOR	FOOT-NOTES	DAYS	HOURS	UNIT	BLDG/ROOM
***** ENGLISH *****							
ENG 475 01	TEACHING OF COMPOSITION	W WELLS	41 64 65	TH	6:00 - 9:40PM	4.0	HFA A222
ENG 490 01	SEM: SPECIAL TOPICS ENG HEROIC VISION CONTEM FICT	A YAMADA	41 64 65	M	6:00 - 9:40PM	4.0	HFA A222
ENG 490 02	SEM: SPECIAL TOPICS ENG BEOWULF	C DUNCAN-ROSE	41 64 65	T	6:00 - 9:40PM	4.0	HFA A222
+ENG 494 01	SEM: TOPICS IN LING THEORY	D ELLIOTT	41 64 65	TTH	12:00 - 1:40PM	4.0	HFA A330
+ENG 497 01	DIRECTED READING		41 64 65	TBA	TBA	1.0	TBA
ENG 498 01	INDEPENDENT STUDY		41 71	TBA	TBA	1.0	TBA
ENG 498 02	INDEPENDENT STUDY		41 71	TBA	TBA	2.0	TBA
ENG 498 03	INDEPENDENT STUDY		41 71	TBA	TBA	3.0	TBA
ENG 498 04	INDEPENDENT STUDY		41 71	TBA	TBA	4.0	TBA
+ENG 499 01	THESIS		41 64 65	TBA	TBA	1.0	TBA
+ENG 499 02	THESIS		41 64 65	TBA	TBA	2.0	TBA
+ENG 499 03	THESIS		41 64 65	TBA	TBA	3.0	TBA
+ENG 499 04	THESIS		41 64 65	TBA	TBA	4.0	TBA
***** ENVIRONMENTAL STUDIES *****							
ENS 415 01	MICROMETEOROLOGY	R STINSON	41 66	M	6:00 - 9:40PM	4.0	SBS A004
ENS 420 01	LAND USE ENVIRON IMPACT	R JOHNSON	41 66	TH	6:00 - 9:40PM	4.0	SBS B010
ENS 480 01	ENVIRON IMPACT ANALYSIS	R STINSON	41 66	W	6:00 - 9:40PM	4.0	SBS B010
ENS 490 01	SEM IN ENVIRON STUDIES	G SMITH	41 66	T	6:00 - 9:40PM	4.0	SBS D021
***** EXPERIENTIAL EDUCATION *****							
+EXE 201 01	EXPERIENTIAL EDUCATION MEETS 3 TIMES PER QUARTER	D REISS/H TERRY	61	M	6:00 - 7:40PM	4.0	SC E139
+EXE 201 02	EXPERIENTIAL EDUCATION MEETS 3 TIMES PER QUARTER	V OUELLETTE/H TERRY	61	T	2:00 - 3:40PM	4.0	SBS D125
+EXE 201 03	EXPERIENTIAL EDUCATION MEETS 3 TIMES PER QUARTER	H TERRY/R MITCHELL	61	TH	8:00 - 9:40	4.0	SBS D021
+EXE 201 04	EXPERIENTIAL EDUCATION MEETS 3 TIMES PER QUARTER	V OUELLETTE/R MITCHELL	61	TH	6:00 - 7:40PM	4.0	SC E139
+EXE 201 05	EXPERIENTIAL EDUCATION MEETS 3 TIMES PER QUARTER	V OUELLETTE/R MITCHELL	61	F	5:00 - 6:40PM	4.0	SC J146
+EXE 201 06	EXPERIENTIAL EDUCATION MEETS 3 TIMES PER QUARTER	M ALEXANDER/D REISS	61	S	8:30 - 10:10	4.0	SC J146
+EXE 201 07	EXPERIENTIAL EDUCATION MEETS 3 TIMES PER QUARTER	M ALEXANDER/R ROMERO	61	S	10:20 - 12:00	4.0	SC J146
+EXE 201 08	EXPERIENTIAL EDUCATION MEETS 3 TIMES PER QUARTER	M ALEXANDER/R ROMERO	61	S	12:10 - 1:50PM	4.0	SC J146
+EXE 202 01	EXP ED: CAREER INTERNSHIPS	W HERTZOG/D REISS	61	TBA	TBA	4.0	TBA
+EXE 208 01	EXP ED: EPIC INTERNSHIP MEETS 3 TIMES PER QUARTER	C HARRIS	61	T	10:00 - 11:40	4.0	SBS B037
+EXE 208 02	EXP ED: EPIC INTERNSHIP MEETS 3 TIMES PER QUARTER	C HARRIS	61	S	10:00 - 11:40	4.0	SBS D125
+EXE 210 01	EXP ED: HUMANITIES	D SAFER	61	TBA	TBA	4.0	TBA
EXE 212 01	EX ED: SPANISH CERTIFICATE	R ROMERO	61	TBA	TBA	4.0	TBA
EXE 212 02	EX ED: SPANISH CERTIFICATE	R ROMERO	61	TBA	TBA	4.0	TBA
+EXE 240 01	EXP ED: INDUSTRIAL MGMT MEETS 4 TIMES PER QUARTER	H ROTHBART	61	TBA	TBA	4.0	TBA
+EXE 280 01	EXP ED: ASSESS PRIOR LEARN	D REISS	61	TBA	TBA	1.0	TBA
+EXE 290 01	EXP ED: CREDIT PRIOR LEARN	D REISS	61	TBA	TBA	1.0	TBA
+EXE 290 02	EXP ED: CREDIT PRIOR LEARN	D REISS	61	TBA	TBA	2.0	TBA
+EXE 290 03	EXP ED: CREDIT PRIOR LEARN	D REISS	61	TBA	TBA	3.0	TBA
+EXE 290 04	EXP ED: CREDIT PRIOR LEARN	D REISS	61	TBA	TBA	4.0	TBA
+EXE 290 05	EXP ED: CREDIT PRIOR LEARN	D REISS	61	TBA	TBA	5.0	TBA
EXE 401 01	EX ED: GRADUATE CREDIT	D REISS	61	TBA	TBA	4.0	TBA

- 41 CARDS AVAILABLE IN DEPARTMENTAL OFFICE.
- 61 CONSENT OF INSTRUCTOR REQUIRED.
- 64 GRADUATE STANDING AND CONSENT OF INSTRUCTOR REQUIRED.
- 65 DEPARTMENTAL/INTERDEPARTMENTAL APPROVAL AND CONSENT OF INSTRUCTOR REQUIRED.
- 66 DEPARTMENTAL/INTERDEPARTMENTAL APPROVAL REQUIRED.
- 71 GRADUATE STANDING AND CONSENT OF DEPARTMENT CHAIRPERSON REQUIRED.
- + SEE COLLEGE CATALOG FOR COURSE PREREQUISITE(S).

DEPARTMENT
AND NUMBER SEC.

TITLE

INSTRUCTOR

FOOT-
NOTES

DAYS

HOURS

UNIT BLDG/ROOM

FRENCH

FRE 110 01	FIRST-QUARTER FRENCH	W	HEWITT		MWF	10:40 - 11:50	4.0	HFA A221
+FRE 111 01	SECOND-QUARTER FRENCH	W	HEWITT		MWF	9:20 - 10:30	4.0	HFA A225
+FRE 112 01	THIRD-QUARTER FRENCH	Y	LENARD		TTH	10:00 - 11:40	4.0	HFA A222
FRE 200 01	CUISINE IN FRENCH CULTURE	Y	LENARD		T	4:00 - 7:30PM	4.0	3C F166
FRE 210 01	THE STUDY OF LANGUAGE	R	BEYM	13	MW	12:00 - 1:40PM	4.0	HFA A227
+FRE 240 01	PRCT FRE INTRPTRS TRANS	Y	LENARD		TTH	12:00 - 1:40PM	4.0	HFA A225
+FRE 270 01	FRENCH AS LIVING LANGUAGE	Y	LENARD		TH	4:00 - 7:30PM	4.0	HFA A209
+FRE 295 01	SEM SPEC TOPIC FRENCH LIT	W	HEWITT		MW	2:00 - 3:40PM	4.0	HFA A225
+FRE 298 01	INDEPENDENT STUDY	Y	LENARD	41 65	TBA	TBA	4.0	TBA

FUTURE POLICY STUDIES

FPS 200 01	INTRO TO FUTURE STUDIES	L	GROFF		MW	2:00 - 3:40PM	4.0	SBS B103
------------	-------------------------	---	-------	--	----	---------------	-----	----------

GEOGRAPHY

GEO 100 01	ELEMENTS OF GEOGRAPHY	G	SMITH		TTH	8:00 - 9:40	4.0	SBS A004
GEO 100 02	ELEMENTS OF GEOGRAPHY	M	ROMANOV		MW	6:00 - 7:40PM	4.0	SBS B009
GEO 100 03	ELEMENTS OF GEOGRAPHY				MWF	9:20 - 10:30	4.0	SBS A004
GEO 112 01	ENVIRONMENTAL GEOGRAPHY	C	FORBES		TTH	8:00 - 9:40	4.0	SBS D119
GEO 215 01	WEATHER	R	STINSON		MW	4:00 - 5:40PM	4.0	SBS A004
+GEO 217 01	MICROCLIMATOLOGY	R	STINSON		M	6:00 - 9:40PM	4.0	SBS A004
GEO 221 01	GEOGRAPHY OF ENERGY	R	JOHNSON		MWF	9:20 - 10:30	4.0	SBS B040
GEO 222 01	ENVIRONMENTAL PROBLEMS	C	FORBES		TTH	10:00 - 11:40	4.0	SBS A004
GEO 224 01	POPULATION & ENVIRONMENT	M	ROMANOV		TTH	4:00 - 5:40PM	4.0	SBS B138
GEO 233 01	ENVIRONMENT IMPACT ASSESS	R	STINSON		W	6:00 - 9:40PM	4.0	SBS B010
GEO 236 01	LAND USE	R	JOHNSON		TH	6:00 - 9:40PM	4.0	SBS B010
GEO 260 01	GEOG UNITED STATES CANADA	G	SMITH		MWF	10:40 - 11:50	4.0	SBS A004
GEO 275 01	ENVIRONMENTAL PERCEPTION	M	ROMANOV		MW	12:00 - 1:40PM	4.0	SBS D119
GEO 284 01	MARINE GEOLOGY	C	FORBES		MW	12:00 - 1:40PM	4.0	SBS A004
GEO 298 01	INDEPENDENT STUDY			41 65	TBA	TBA	2.0	TBA
GEO 298 02	INDEPENDENT STUDY			41 65	TBA	TBA	4.0	TBA
GEO 298 03	INDEPENDENT STUDY			41 65	TBA	TBA	4.0	TBA

HEALTH SCIENCE

HEA 200 01	SURVEY HEALTH CARE DELIVR	B	LUCE		W	6:00 - 9:40PM	4.0	SHC A145
HEA 220 01	HEALTH IN PUBLIC EDUCATN	C	KINNEY		W	6:00 - 9:40PM	4.0	ERC A127
HEA 221 01	DYNAMICS OF HEALTH COMM	J	BUSH		M	6:00 - 9:40PM	4.0	ERC A127
HEA 240 01	DISEASE & SOCIETY	R	HSIUNG		T	6:00 - 9:40PM	4.0	ERC A127
HEA 242 01	HEALTH BEHAVIOR	R	HOVARD	86	M	6:00 - 9:40PM	4.0	SBS B010
+HEA 251 01	ADULT HEALTH PRACTICUM	R	KIVEL	61	TBA	TBA	12.0	DREW
+HEA 252 01	MATRNL-CHLD HEA SURG EMER	R	KIVEL	61	TBA	TBA	12.0	DREW
HEA 290 01	HEALTH LAW	D	WEINSTEIN		TH	6:00 - 9:40PM	4.0	ERC A127

HISTORY

HIS 100 01	PERSPECTIVES ON PRESENT	P	GOPAUL		TH	6:00 - 9:40PM	4.0	SBS E016
HIS 100 02	PERSPECTIVES ON PRESENT	M	A NEWMAN	25	MW	12:00 - 1:40PM	4.0	SBS G022
HIS 101 01	HISTORY OF UNITED STATES	D	HATA	22	TTH	4:00 - 5:40PM	4.0	SBS B010
HIS 101 02	HISTORY OF UNITED STATES	P	GOPAUL	22	TTH	8:00 - 9:40	4.0	SBS B010
HIS 101 03	HISTORY OF UNITED STATES	R	HECKMAN	22 25	MWF	9:20 - 10:30	4.0	SBS F125

13 ENGLISH 210/FRENCH 210/SPANISH 210 IS THE SAME CLASS.
 22 MEETS STATE REQUIREMENT IN AMERICAN HISTORY.
 25 STAFFING CONTINGENT UPON COMPLETION OF FORMAL APPOINTMENT PROCESS.
 41 CARDS AVAILABLE IN DEPARTMENTAL OFFICE.
 61 CONSENT OF INSTRUCTOR REQUIRED.
 65 DEPARTMENTAL/INTERDEPARTMENTAL APPROVAL AND CONSENT OF INSTRUCTOR REQUIRED.
 86 HEALTH SCIENCE 242 01/SOCIOLOGY 226 01 ARE THE SAME CLASS.
 * SEE COLLEGE CATALOG FOR COURSE PREREQUISITE(S).

DEPARTMENT AND NUMBER SEC.	TITLE	INSTRUCTOR	FOOT-NOTES	DAYS	HOURS	UNIT	BLDG/ROOM
***** HISTORY *****							
HIS 101 04	HISTORY OF UNITED STATES	S MATTHEWS	22,25	TTH	12:00 - 1:40PM	4.0	SBS D125
HIS 200 01	RESEARCH & WRITING SKILLS	C UDEZE	12	TTH	12:00 - 1:40PM	4.0	SBS D119
HIS 203 01	STUDIES RELIGIOUS HIST US/JEWISH EXPERIENCE	J GRABINER	90	MW	2:00 - 3:40PM	4.0	SC E145
HIS 207 01	STUDIES IN LABOR HISTORY WAGES & LIVING STANDARDS	F STRICKER		MW	6:00 - 7:40PM	4.0	SC D154
HIS 213 01	HISTORY OF URBAN AMERICA	D BRUNDAGE	25	MW	4:00 - 5:40PM	4.0	SBS B037
HIS 219 01	WITCHCRAFT AND THE OCCULT	H HOLTER		TTH	2:00 - 3:40PM	4.0	SBS A004
HIS 221 01	SCI TECH SOC SINCE 1500	J GRABINER	87	MW	12:00 - 1:40PM	4.0	SBS B103
HIS 229 01	WAR AND SOCIETY VIETNAM	H HOLTER		TTH	10:00 - 11:40	4.0	SBS B138
HIS 238 01	SPECIAL TOPIC IN HISTORY: MEXICAN REVOLUTION	E CORTES		MW	6:00 - 7:40PM	4.0	SBS D115
HIS 238 02	SPECIAL TOPIC IN HISTORY: FOOD IN HISTORY	B GORDON		TTH	10:00 - 11:40	4.0	SBS A010
HIS 238 03	SPECIAL TOPIC IN HISTORY: COURTWATCHING	M GARBER	12 81	F	12:00 - 3:30PM	4.0	SBS E116
HIS 239 01	WOMEN IN HISTORY 20TH CENTURY U S	F STRICKER		MW	8:00 - 9:40PM	4.0	SBS D119
HIS 244 01	THE ASIANS IN AMERICA	D HATA		TTH	6:00 - 7:40PM	4.0	SC D138
HIS 252 01	THE HIGH MIDDLE AGES	C UDEZE		TTH	10:00 - 11:40	4.0	SBS E026
HIS 256 01	TWENTIETH CENTURY EUROPE	B GORDON		TTH	8:00 - 9:40	4.0	SBS B040
HIS 258 01	TUDOR-STUART ENGLAND	J AULD		MWF	9:20 - 10:30	4.0	SBS A110
HIS 261 01	SOVIET UNION YEST & TODAY	H HOLTER		TTH	4:00 - 5:40PM	4.0	SBS F025
HIS 262 01	MODERN GERMANY	B GORDON		TTH	2:00 - 3:40PM	4.0	SBS A110
HIS 267 01	US: EARLY NATIONAL PERIOD	D MACPHEE		TTH	8:00 - 9:40	4.0	SBS E026
HIS 273 01	CALIFORNIA	E CORTES		MW	2:00 - 3:40PM	4.0	SBS F025
HIS 276 01	AFRICA COLONIAL INDEPEND	C UDEZE		T	6:00 - 9:40PM	4.0	SBS E016
HIS 279 01	TRADITIONAL CHINA	A GARAVENTE	25	MW	8:00 - 9:40PM	4.0	SBS E016
HIS 283 01	MODERN JAPAN	D HATA		TTH	8:00 - 9:40PM	4.0	SBS D119
HIS 286 01	LATIN AMERICA: NATIONAL	E CORTES		MW	4:00 - 5:40PM	4.0	SBS D021
HIS 291 01	FIELD STUDY USES OF HIST	J GRENIER		T	2:00 - 3:40PM	2.0	SBS E016
+HIS 295 01	SENIOR SEMINAR IN HISTORY DEPRESSION & WORLD WAR II	J GRENIER	41 61	TTH	12:00 - 1:40PM	4.0	SBS A004
+HIS 298 01	INDEPENDENT STUDY		41 65	TBA	TBA	2.0	TBA
+HIS 298 02	INDEPENDENT STUDY		41 65	TBA	TBA	4.0	TBA
+HIS 298 03	INDEPENDENT STUDY		41 65	TBA	TBA	4.0	TBA
***** INFORMATION SCIENCE *****							
INF 110 01	COMPUTER PROG IN BASIC	J HENRY		W	2:00 - 3:40PM	2.0	NSM C239
INF 120 01	INTRO TO COMPUTERS & DATA	P HERNE	24	MW	2:00 - 3:40PM	4.0	SC J146
INF 120 02	INTRO TO COMPUTERS & DATA		24	TTH	10:00 - 11:40	4.0	SC J146
INF 120 03	INTRO TO COMPUTERS & DATA		24	MW	8:00 - 9:40PM	4.0	SBS F125
INF 120 04	INTRO TO COMPUTERS & DATA	P VACCA	24	T	6:00 - 9:40PM	4.0	SBS F125
+INF 160 01	COMPUTER PROG IN FORTRAN	F MILES		TTH	6:00 - 7:40PM	4.0	NSM C213
+INF 200 01	SURVEY OF PROGRM CONCEPTS	W JONES		TTH	12:00 - 1:40PM	4.0	NSM C239
+INF 220 01	PROGRAMMING LANGUAGES	W JONES		TTH	6:00 - 7:40PM	4.0	NSM C239
+INF 237 01	MICROCOMPUTERS	M DAUGHERTY	61	TTH	10:00 - 11:15 11:15 - 12:30	4.0	NSM C239 NSM C251
INF 240 01	OPERATING SYSTEMS	W JONES	14	TTH	4:00 - 5:40PM	4.0	NSM C239
INF 297-01	Dir. Study			TBA	TBA	2.0	TBA
INF 297-02	Dir. Study			TBA	TBA	4.0	TBA

12 INCLUDES REQUIRED OFF-CAMPUS MEETING OR FIELD WORK FOR WHICH STUDENTS MUST TAKE THEIR OWN TRANSPORTATION ARRANGEMENTS.
 14 SEE DEPARTMENTAL OR INTERDEPARTMENTAL OFFICE FOR NEW OR REVISED COURSE DESCRIPTION.
 22 MEETS STATE REQUIREMENT IN AMERICAN HISTORY.
 24 INFORMATION SCIENCE 120/BUSINESS ADMINISTRATION 170 ARE THE SAME CLASS.
 25 STAFFING CONTINGENT UPON COMPLETION OF FORMAL APPOINTMENT PROCESS.
 41 CARDS AVAILABLE IN DEPARTMENTAL OFFICE.
 61 CONSENT OF INSTRUCTOR REQUIRED.
 65 DEPARTMENTAL/INTERDEPARTMENTAL APPROVAL AND CONSENT OF INSTRUCTOR REQUIRED.
 81 HISTORY 238 03/POLITICAL SCIENCE 292 01/SMALL COLLEGE 245 01/SOCIOLOGY 235 02 ARE THE SAME CLASS.
 87 HISTORY 221 01/SMALL COLLEGE 221 01 ARE THE SAME CLASS.
 90 HISTORY 203 01/SMALL COLLEGE 268 01 ARE THE SAME CLASS.
 + SEE COLLEGE CATALOG FOR COURSE PREREQUISITE(S).

DEPARTMENT AND NUMBER SEC.	TITLE	INSTRUCTOR	FOOT-NOTES	DAYS	HOURS	UNIT	BLDG/ROOM
***** JAPANESE *****							
+JPN 111 01	SECOND-QUARTER JAPANESE	M SUZUKI		MWF	9:20 - 10:30	4.0	HFA A222
***** LABOR STUDIES *****							
+LBR 290 01	SEMINAR IN LABOR STUDIES		41 62	TBA	TBA	4.0	TBA
***** LIBRARY *****							
LIB 150 01	LIB SKILLS AND STRATEGIES	B SETTLE	40	TTH	10:00 - 10:50	2.0	HFA A221
LIB 150 02	LIB SKILLS AND STRATEGIES MEETS APR 3 MAY 5 JUNE 9	B SETTLE	40	S	9:00 - 5:00PM	2.0	ERC A121
***** LINGUISTICS *****							
+LIN 290 01	SEMINAR IN LINGUISTICS	B MOHR	41 62	MW	4:00 - 5:40PM	4.0	HFA A222
+LIN 295 01	IND STUDY: FOREIGN LANG		41 65	TBA	TBA	4.0	TBA
***** MATHEMATICS *****							
MAT 008 01	INTRODUCTORY ALGEBRA	G HART		TTH	10:00 - 11:40	2.0	SBS G026
MAT 008 02	INTRODUCTORY ALGEBRA	T SHORE		MW	8:00 - 9:40PM	2.0	SBS G026
+MAT 010 01	ALGEBRA	L LARMORE		TTH	10:00 - 11:40	4.0	SBS E022
+MAT 010 02	ALGEBRA	F MILES <i>E Callahan</i>		MW	8:00 - 9:40PM	4.0	SBS F021
+MAT 012 01	TRIGONOMETRY	W GOULD		TTH	2:00 - 2:50PM	2.0	NSM C221
MAT 100 01	BASIC STUDIES MATH	L LARMORE		TTH	8:00 - 9:40	4.0	SBS G026
MAT 100 02	BASIC STUDIES MATH	W GOULD		MWF	9:20 - 10:30	4.0	SBS E022
MAT 100 03	BASIC STUDIES MATH	<i>F Miles</i>		TTH	8:00 - 9:40PM	4.0	NSM C213
+MAT 102 01	MAT ANAL MGT & SOC SCI I	C CHANG		MWF	8:00 - 9:10	4.0	NSM C221
+MAT 102 02	MAT ANAL MGT & SOC SCI I	W ARMACOST		TTH	10:00 - 11:40	4.0	NSM C221
+MAT 102 03	MAT ANAL MGT & SOC SCI I	W GOULD		MWF	10:40 - 11:50	4.0	SBS G026
+MAT 102 04	MAT ANAL MGT & SOC SCI I	J HENRY		TTH	4:00 - 5:40PM	4.0	NSM C221
+MAT 102 05	MAT ANAL MGT & SOC SCI I	G MATTHEWS <i>A Whitehorn Gould</i>		MW	6:00 - 7:40PM	4.0	NSM C213 <i>SBS-G026</i>
+MAT 104 01	MAT ANAL MGT & SOC SCI II	<i>A Whitehorn</i>		MW	8:00 - 9:40PM	4.0	NSM D123
+MAT 110 01	DIFF & INT CALCULUS I	N WIEGMANN		MWF	10:40 - 11:50	4.0	SBS E022
+MAT 112 01	DIFF & INT CALCULUS II	L LARMORE		MWF	9:20 - 10:30	4.0	SBS B115
+MAT 112 02	DIFF & INT CALCULUS II	J HENRY		TTH	6:00 - 7:40PM	4.0	SBS F021
+MAT 114 01	DIFF & INT CALCULUS III	G MATTHEWS		MWF	12:00 - 1:10PM	4.0	SBS G026
+MAT 114 02	DIFF & INT CALCULUS III	T SHORE		MW	6:00 - 7:40PM	4.0	SBS F021
+MAT 116 01	DIFF & INT CALCULUS IV	N WIEGMANN		MWF	9:20 - 10:30	4.0	NSM C239
+MAT 122 01	SURVEY OF CALCULUS II	W GOULD		MWF	12:00 - 1:10PM	4.0	SBS E022
+MAT 150 01	ELEM STAT & PROBABILITY	C CHANG		MWF	9:20 - 10:30	4.0	SBS G026
+MAT 150 02	ELEM STAT & PROBABILITY	S BOOK		TTH	12:00 - 1:40PM	4.0	NSM C221
+MAT 150 03	ELEM STAT & PROBABILITY	<i>G Matthews</i>		MW	8:00 - 9:40PM	4.0	NSM C213
+MAT 150 04	ELEM STAT & PROBABILITY	<i>E Callahan</i>		TTH	6:00 - 7:40PM	4.0	NSM C221
+MAT 208 01	MULTIVARIABLE CALCULUS	C CHANG		TTH	8:00 - 9:40	4.0	SBS E022
+MAT 214 01	ADVANCED ANALYSIS II	W ARMACOST		MW	12:00 - 1:40PM	4.0	NSM D123
+MAT 234 01	TOPICS IN ALGEBRA	N WIEGMANN		MWF	8:00 - 9:10	4.0	NSM D123
+MAT 260 01	COMPUTATIONAL METHODS	J HENRY		TTH	12:00 - 1:40PM	4.0	NSM D123
MAT 295 01	SELECTED TOPICS IN MATH			TBA	TBA	4.0	TBA
MAT 298 01	INDEPENDENT STUDY			TBA	TBA	4.0	TBA
298-02-04 (sen, student)		<i>Book</i>		<i>TBA</i>	<i>TBA</i>	<i>4</i>	<i>TBA</i>
MAT 342 01	FUND OF ELEMENTARY MATH	G MATTHEWS		MW	4:00 - 5:40PM	4.0	NSM C213

40 CARDS AVAILABLE IN HFA CARD PULLING AREA.
 41 CARDS AVAILABLE IN DEPARTMENTAL OFFICE.
 62 SENIOR STANDING AND CONSENT OF INSTRUCTOR REQUIRED.
 65 DEPARTMENTAL/INTERDEPARTMENTAL APPROVAL AND CONSENT OF INSTRUCTOR REQUIRED.
 + SEE COLLEGE CATALOG FOR COURSE PREREQUISITE(S).

DEPARTMENT AND NUMBER SEC.	TITLE	INSTRUCTOR	FOOT-NOTES	DAYS	HOURS	UNIT	BLDG/ROOM
***** MEDICAL TECHNOLOGY PROGRAMS *****							
MDT 101 01	SUR HLTH CARE DEL AM	D TUCKER	11 12	MW	4:00 - 5:15PM	3.0	SBS F021
MDT 201 01	INTRO CLIN LAB PROCEDURES	D ISIGUEN	11 12 66	T	6:00 - 7:40PM	4.0	NSM C109
MDT 211 01	CLIN BACTERIOLOGY LAB		11 12 66	MTWTHF	TBA	4.0	MHMCLB
MDT 211 02	CLIN BACTERIOLOGY LAB		11 12 66	MTWTHF	TBA	4.0	SCPMG
MDT 212 01	CLIN CHEMISTRY LAB		11 12 66	MTWTHF	TBA	6.0	MHMCLB
MDT 212 02	CLIN CHEMISTRY LAB		11 12 66	MTWTHF	TBA	6.0	SCPMG
MDT 213 01	CLIN HEMATOLOGY LAB		11 12 66	MTWTHF	TBA	4.0	MHMCLB
MDT 213 02	CLIN HEMATOLOGY LAB		11 12 66	MTWTHF	TBA	4.0	SCPMG
MDT 214 01	CLIN IMMUNOHEM LAB		11 12 66	MTWTHF	TBA	2.0	MHMCLB
MDT 214 02	CLIN IMMUNOHEM LAB		11 12 66	MTWTHF	TBA	2.0	SCPMG
MDT 215 01	CLIN PARASITOLOGY LAB		11 12 66	MTWTHF	TBA	2.0	MHMCLB
MDT 215 02	CLIN PARASITOLOGY LAB		11 12 66	MTWTHF	TBA	2.0	SCPMG
MDT 216 01	CLIN SEROLOGY LAB		11 12 66	MTWTHF	TBA	2.0	MHMCLB
MDT 216 02	CLIN SEROLOGY LAB		11 12 66	MTWTHF	TBA	2.0	SCPMG
MDT 217 01	CLIN UA LAB		11 12 66	MTWTHF	TBA	2.0	MHMCLB
MDT 217 02	CLIN UA LAB		11 12 66	MTWTHF	TBA	2.0	SCPMG
MDT 218 01	CLIN SPECIAL PROC LAB		11 12 66	MTWTHF	TBA	2.0	MHMCLB
MDT 218 02	CLIN SPECIAL PROC LAB		11 12 66	MTWTHF	TBA	2.0	SCPMG
MDT 221 01	CORR IN CLIN BACTERIOLOGY		11 12 66	MWF	TBA	2.0	MHMCLB
MDT 221 02	CORR IN CLIN BACTERIOLOGY		11 12 66	MWF	TBA	2.0	SCPMG
MDT 222 01	CORR IN CLIN CHEMISTRY		11 12 66	MWF	TBA	3.0	MHMCLB
MDT 222 02	CORR IN CLIN CHEMISTRY		11 12 66	MWF	TBA	3.0	SCPMG
MDT 223 01	CORR IN CLIN HEMATOLOGY		11 12 66	MWF	TBA	2.0	MHMCLB
MDT 223 02	CORR IN CLIN HEMATOLOGY		11 12 66	MWF	TBA	2.0	SCPMG
MDT 224 01	CORR IN CLIN IMMUNO		11 12 66	MWF	TBA	1.0	MHMCLB
MDT 224 02	CORR IN CLIN IMMUNO		11 12 66	MWF	TBA	1.0	SCPMG
MDT 225 01	CORR IN CLIN PARASITOLOGY		11 12 66	MWF	TBA	1.0	MHMCLB
MDT 225 02	CORR IN CLIN PARASITOLOGY		11 12 66	MWF	TBA	1.0	SCPMG
MDT 226 01	CORR IN CLIN SEROLOGY		11 12 66	MWF	TBA	1.0	MHMCLB
MDT 226 02	CORR IN CLIN SEROLOGY		11 12 66	MWF	TBA	1.0	SCPMG
MDT 227 01	CORR IN CLIN URINALYSIS		11 12 66	MWF	TBA	1.0	MHMCLB
MDT 227 02	CORR IN CLIN URINALYSIS		11 12 66	MWF	TBA	1.0	SCPMG
MDT 228 01	CORR IN CLIN SPEC PROCED		11 12 66	MWF	TBA	1.0	MHMCLB
MDT 228 02	CORR IN CLIN SPEC PROCED		11 12 66	MWF	TBA	1.0	SCPMG
MDT 230 01	ADVANCED HEMATOLOGY	J WELCH	11 12 66	MW	4:00 - 5:40PM	4.0	NSM D129
MDT 263 01	PRINC OF IMMUNOHEMATOLOGY	D TUCKER	17	MW	8:00 - 9:15	4.0	NSM D129
MDT 263 01 L	PRINC OF IMMUNOHEM LAB	D TUCKER	17	M	9:30 - 12:00		NSM C109
MDT 293 01	SEM: MEDICAL TECHNOLOG III	S BOGUCKI	11 12 66	TH	4:30 - 6:10PM	2.0	MHMCLB
MDT 293 02	SEM: MEDICAL TECHNOLOG III	S BOGUCKI	11 12 66	W	10:00 - 11:40	2.0	SCPMG
MDT 298 01	INDEPENDENT STUDY	J WELCH	12 60	TBA	TBA	2.0	TBA
<i>MDT 298 02</i>	<i>Ind. Study - Adv. Hematology J. Welch</i>		<i>12 60</i>	<i>TBA</i>	<i>TBA</i>	<i>4.0</i>	<i>TBA</i>
***** MEXICAN-AMERICAN STUDIES *****							
+MAS 290 01	SEM MEXICAN AMER STUD	R SIFUENTES	62	MW	2:00 - 3:40PM	4.0	HFA A211
+MAS 297 01	RES METH IN CHICANO COM	P SANCHEZ	41 65	TBA	TBA	4.0	TBA
+MAS 297 02	RES METH IN CHICANO COM	P SANCHEZ	41 65	TBA	TBA	2.0	TBA
MAS 298 01	INDEPENDENT STUDY	R SIFUENTES	41 65	TBA	TBA	4.0	TBA

11 PLUS ADDITIONAL TIME TO BE ARRANGED INCLUDING (IN SOME CASES) SATURDAYS AND SUNDAYS.
 12 INCLUDES REQUIRED OFF-CAMPUS MEETING OR FIELD WORK FOR WHICH STUDENTS MUST TAKE THEIR OWN TRANSPORTATION ARRANGEMENTS.
 17 MUST REGISTER FOR BOTH LECTURE AND ONE DISCUSSION/LABORATORY SECTION.
 41 CARDS AVAILABLE IN DEPARTMENTAL OFFICE.
 60 SENIOR STANDING, DEPARTMENTAL/INTERDEPARTMENTAL APPROVAL, AND CONSENT OF INSTRUCTOR REQUIRED.
 62 SENIOR STANDING AND CONSENT OF INSTRUCTOR REQUIRED.
 65 DEPARTMENTAL/INTERDEPARTMENTAL APPROVAL AND CONSENT OF INSTRUCTOR REQUIRED.
 66 DEPARTMENTAL/INTERDEPARTMENTAL APPROVAL REQUIRED.
 + SEE COLLEGE CATALOG FOR COURSE PREREQUISITE(S).

DEPARTMENT AND NUMBER SEC.	TITLE	INSTRUCTOR	FOOT-NOTES	DAYS	HOURS	UNIT	BLDG/ROOM
***** MUSIC *****							
MUS 100 01	INTRODUCING MUSIC	D CHAMPION		MW	12:00 - 1:40PM	4.0	HFA A204
MUS 100 02	INTRODUCING MUSIC			MW	6:00 - 7:40PM	4.0	HFA A202
MUS 109 01	MUSICIANSHIP SKILLS	F STEINER		MW	2:00 - 2:50PM	1.0	HFA A207
+MUS 112 01	MUSIC THEORY III	F STEINER		MW	12:00 - 1:40PM	4.0	HFA A206
MUS 150 01	SONGWRITING	R BUNGER		T	6:00 - 9:40PM	4.0	HFA A206
MUS 181 01	CLASS VOICE	S ETCHETO	70	MW	8:20 - 9:10	1.0	HFA A202
MUS 191 01	CLASS PIANO BEGINNING	M POE	68	MW	8:20 - 9:10	1.0	HFA A207
MUS 191 02	CLASS PIANO INTERMEDIATE	R HYLER	68	T	12:00 - 1:40PM	1.0	HFA A207
+MUS 200 01	MASTERPIECES OF MUSIC	M BIALOSKY		MWF	9:20 - 10:30	4.0	HFA A204
MUS 209 01	ADV MUSICIANSHIP SKILLS			MW	4:00 - 4:50PM	1.0	HFA A207
+MUS 212 01	ADVANCED MUSIC THEORY III	M BIALOSKY		MW	2:00 - 3:40PM	4.0	HFA A206
+MUS 218 01	ROMANTIC&EARLY MODERN MUS	H CALDWELL		MW	12:00 - 1:40PM	4.0	HFA A202
MUS 256 01	MUSIC THEATRE WORKSHOP	S ETCHETO		TTH	12:00 - 1:40PM	4.0	HFA A202
+MUS 260 01	CONDUCTING	D CHAMPION		MW	9:15 - 10:30	3.0	HFA A201
MUS 269 01 L	TECHNIQUES OF SOUND RECRD	A SIDON	41 61	TBA	TBA	1.0	HFA A201C
+MUS 270 01	TWENTIETH CENTURY COMP	M BIALOSKY		MW	4:00 - 5:40PM	4.0	HFA A204
MUS 271 01 L	ELECTRONIC MUSIC LAB	A SIDON		TBA	TBA	1.0	HFA A201C
+MUS 273 01	ADVANCED ELECTRONIC MUSIC	R BUNGER		MW	6:00 - 7:40PM	4.0	HFA A201
+MUS 275 01	UNIVERSITY ORCHESTRA	F STEINER	11	MW	10:40 - 11:50	1.0	HFA A201
MUS 280 01	UNIVERSITY CHORALE	M BIALOSKY		MWF	10:40 - 11:50	1.0	HFA A202
+MUS 281 01	ADVANCED VOICE CLASS	S ETCHETO	70	F	12:00 - 1:40PM	1.0	HFA A202
MUS 285 01	UNIVERSITY BAND	D CHAMPION		MW	4:00 - 5:40PM	1.0	HFA A201
+MUS 286 01	IND LESSONS - COMPOSITION	M BIALOSKY	41 70	TBA	TBA	1.0	TBA
+MUS 286 02	IND LESSONS - COMPOSITION	R BUNGER	41 70	TBA	TBA	1.0	TBA
+MUS 287 01	INDIVIDUAL LESSONS-VOICE	S ETCHETO	41 70	TBA	TBA	1.0	TBA
+MUS 288 01	INDIV LESSONS-WOODWINDS	D MUMOLO	41 70	TBA	TBA	1.0	TBA
+MUS 288 02	INDIV LESSONS-WOODWINDS	S STOCKHAMMER	41 70	TBA	TBA	1.0	TBA
MUS 289 01	INDIVID LESSONS - STRINGS	R ABRAMSON	41 70	TBA	TBA	1.0	TBA
MUS 289 02	INDIVID LESSONS - STRINGS	W RENE	41 70	TBA	TBA	1.0	TBA
+MUS 290 01	IND LESSONS - BRASS INST	D CHAMPION	41 70	TBA	TBA	1.0	TBA
+MUS 291 01	INDIVID LESSONS-KEYBOARD	R BUNGER	41 70	TBA	TBA	1.0	TBA
+MUS 291 02	INDIVID LESSONS-KEYBOARD	M POE	41 70	TBA	TBA	1.0	TBA
+MUS 291 03	INDIVID LESSONS-KEYBOARD	R HYLER	41 70	TBA	TBA	1.0	TBA
+MUS 291 04	INDIVID LESSONS-KEYBOARD	F STEINER	41 70	TBA	TBA	1.0	TBA
MUS 295 01	CHAMBER MUSIC: JAZZ ENSEMBLE	W RENE		T	4:00 - 5:40PM	1.0	HFA A201
MUS 296 01	PERCUSSION INSTRUMENTS	SEILOR		M	8:00 - 9:40PM	1.0	HFA A201
MUS 298 01	INDEPENDENT STUDY		41	TBA	TBA	1.0	TBA
MUS 298 02	INDEPENDENT STUDY		41	TBA	TBA	2.0	TBA
MUS 298 03	INDEPENDENT STUDY		41	TBA	TBA	3.0	TBA
MUS 298 04	INDEPENDENT STUDY		41	TBA	TBA	4.0	TBA
***** PARALEGAL STUDIES *****							
+PLG 201 01	LEGAL RESRCH WRITING &ANA	STOKES	25	TTH	6:00 - 7:40PM	4.0	SBS A004
PLG 202 01	LEGAL INTERVIEW & COUNSEL	STOKES	25	TTH	2:00 - 3:40PM	4.0	SBS F025
PLG 296 01	INTERNSHIP	M GARBER	41 61	TBA	TBA	2.0	TBA

11 PLUS ADDITIONAL TIME TO BE ARRANGED INCLUDING (IN SOME CASES) SATURDAYS AND SUNDAYS.
 25 STAFFING CONTINGENT UPON COMPLETION OF FORMAL APPOINTMENT PROCESS.
 41 CARDS AVAILABLE IN DEPARTMENTAL OFFICE.
 61 CONSENT OF INSTRUCTOR REQUIRED.
 68 PRIMARILY FOR MUSIC MAJORS OR STUDENTS WITH CONSIDERABLE PRIOR PIANO EXPERIENCE; OTHERS WITH CONSENT OF INSTRUCTOR.
 70 PRIMARILY FOR MUSIC MAJORS, OTHERS ONLY WITH CONSENT OF INSTRUCTOR.
 + SEE COLLEGE CATALOG FOR COURSE PREREQUISITE(S).

DEPARTMENT AND NUMBER	SEC.	TITLE	INSTRUCTOR	FOOT- NOTES	DAYS	HOURS	UNIT	BLDG/ROOM
***** PHILOSOPHY *****								
PHI 101 01		VALUES & SOCIETY	V MALHOTRA		TTH	8:00 - 9:40	4.0	HFA A324
PHI 101 02		VALUES & SOCIETY	T PYNE		MW	2:00 - 3:40PM	4.0	HFA A324
PHI 101 03		VALUES & SOCIETY	D LEWIS		MW	6:00 - 7:40PM	4.0	HFA A324
PHI 102 01		HUMANITY, NATURE & GOD	T PYNE		MWF	9:20 - 10:30	4.0	HFA A324
PHI 102 02		HUMANITY, NATURE & GOD			TTH	4:00 - 5:40PM	4.0	HFA A324
PHI 102 03		HUMANITY, NATURE & GOD	J LACORTE		TTH	8:00 - 9:40PM	4.0	HFA A228
PHI 104 01		ZEN	E SHIMOMISSE		TTH	12:00 - 1:40PM	4.0	HFA A324
PHI 120 01		BASIC LOGIC	B PUETT		MWF	8:00 - 9:10	4.0	HFA A324
PHI 120 02		BASIC LOGIC	R VANTERPOOL		TTH	10:00 - 11:40	4.0	HFA A324
PHI 120 03		BASIC LOGIC	V MALHOTRA		MW	8:00 - 9:40PM	4.0	HFA A228
PHI 211 01		HIST OF WESTERN PHIL I	C FAY		TTH	6:00 - 7:40PM	4.0	HFA A211
PHI 213 01		HIST OF WESTRN PHIL III	D LEWIS		MW	12:00 - 1:40PM	4.0	HFA A228
PHI 215 01		ETHICS	C FAY		MW	4:00 - 5:40PM	4.0	HFA A228
PHI 217 01		VALUES & THE FUTURE	C FAY		MW	8:00 - 9:40PM	4.0	HFA A324
PHI 218 01		PHIL OF LOVE & SEXUALITY	J LACORTE		TTH	12:00 - 1:40PM	4.0	HFA A228
PHI 225 01		PHILOSOPHY IN LITERATURE	R VANTERPOOL		MWF	9:20 - 10:30	4.0	HFA A228
PHI 231 01		SOCIAL & POLITICAL PHILO	E SHIMOMISSE		TTH	2:00 - 3:40PM	4.0	HFA A219
PHI 243 01		PHIL OCCULT & MANTIC ARTS	J LACORTE		TTH	10:00 - 11:40	4.0	HFA A228
PHI 260 01		CONTEMPORARY EUROPE PHIL	D LEWIS		MWF	10:40 - 11:50	4.0	HFA A228
PHI 273 01		SELF	B PUETT		TTH	6:00 - 7:40PM	4.0	HFA A324
PHI 279 01		CONTEMP MORAL ISSUES	T PYNE		MW	12:00 - 1:40PM	4.0	HFA A324
PHI 280 01		PHILOSOPHY OF RELIGION			MW	2:00 - 3:40PM	4.0	HFA A229
PHI 282 01		INTERPRETING THE BIBLE	W HAGAN		MW	6:00 - 7:40PM	4.0	HFA A228
PHI 286 01		PHILO OF CHINA & JAPAN	E SHIMOMISSE		TTH	8:00 - 9:40	4.0	HFA A228
PHI 295 01		SEMINAR IN PHILOSOPHY: PHENOMENON OF MAN	W HAGAN		TTH	8:00 - 9:40PM	4.0	HFA A229
PHI 298 01		INDEPENDENT STUDY		41 65	TBA	TBA	1.0	TBA
PHI 298 02		INDEPENDENT STUDY		41 65	TBA	TBA	2.0	TBA
PHI 298 03		INDEPENDENT STUDY		41 65	TBA	TBA	3.0	TBA
PHI 298 04		INDEPENDENT STUDY		41 65	TBA	TBA	4.0	TBA
PHI 298 05		INDEPENDENT STUDY		41 65	TBA	TBA	4.0	TBA
***** PHYSICAL EDUCATION & RECREATION *****								
PER 118 01		FIRST AID AND CPR			MWF	8:00 - 9:10	4.0	ERC B130
PER 118 02		FIRST AID AND CPR			TTH	10:00 - 11:40	4.0	ERC B130
PER 118 03		FIRST AID AND CPR			TTH	4:15 - 5:55PM	4.0	ERC B130
PER 123 01		ADMINSTRTN OF INTRAMURALS	D YANAI		W	12:00 - 1:40PM	2.0	ERC B130
PER 131 01		LIFETIME SPORTS BADMINTON/COED	J POOLE		MW	9:20 - 10:10	1.0	GYM D102
PER 131 02		LIFETIME SPORTS BASKETBALL/COED	D YANAI		MW	8:00 - 8:50	1.0	GYM D102
PER 131 03		LIFETIME SPORTS BICYCLING/COED	D NASATIR		W	12:00 - 1:40PM	1.0	FH
PER 131 04		LIFETIME SPORTS DANCE DISCO/COED			TTH	12:00 - 12:50	1.0	GYM A102
PER 131 05		LIFETIME SPORTS DANCE DISCO/COED	S PUERTA		MW	5:00 - 5:50PM	1.0	GYM A102
PER 131 06		LIFETIME SPORTS DANCE JAZZ/COED			TTH	10:00 - 10:50	1.0	GYM A102
PER 131 07		LIFETIME SPORTS GOLF/COED	R BAFIA		MW	9:20 - 10:10	1.0	FH
PER 131 08		LIFETIME SPORTS JOGGING/COED	R BAFIA		MW	8:00 - 8:50	1.0	FH
PER 131 09		LIFETIME SPORTS JOGGING/COED			TTH	8:00 - 8:50	1.0	FH
PER 131 10		LIFETIME SPORTS PHYSICAL COND/COED			TTH	5:00 - 5:50PM	1.0	FH
PER 131 11		LIFETIME SPORTS PHYSICAL COND/COED	R BAFIA		TTH	10:00 - 10:50	1.0	FH

41 CARDS AVAILABLE IN DEPARTMENTAL OFFICE.

5 DEPARTMENTAL/INTERDEPARTMENTAL APPROVAL AND CONSENT OF INSTRUCTOR REQUIRED.

DEPARTMENT AND NUMBER SEC.	TITLE	INSTRUCTOR	FOOT- NOTES	DAYS	HOURS	UNIT	BLDG/ROOM
***** PHYSICAL EDUCATION & RECREATION *****							
PER 131 12	LIFETIME SPORTS PHYSICAL COND/COED	D YANAI		MW	2:00 - 2:50PM	1.0	FH
PER 131 13	LIFETIME SPORTS PHYSICAL COND/COED	N FORTNER		TTH	1:00 - 1:50PM	1.0	FH
PER 131 14	LIFETIME SPORTS SELF DEFENSE/COED			TTH	1:00 - 1:50PM	1.0	GYM A104
PER 131 15	LIFETIME SPORTS SELF DEFENSE/COED			TTH	2:00 - 2:50PM	1.0	GYM A104
PER 131 16	LIFETIME SPORTS SOFTBALL/COED	S CARBERRY		TTH	1:00 - 1:50PM	1.0	FH
PER 131 17	LIFETIME SPORTS SWIMMING/COED	M FRANK		TTH	12:00 - 12:50	1.0	POOL
PER 131 18	LIFETIME SPORTS SWIMMING/LIFESAVING/COED	M FRANK		TTH	1:00 - 1:50PM	1.0	POOL
PER 131 19	LIFETIME SPORTS TENNIS/COED	J L JOHNSON		TTH	12:00 - 12:50	1.0	FH
PER 131 20	LIFETIME SPORTS TENNIS/COED	J L JOHNSON		TTH	8:00 - 8:50	1.0	FH
PER 131 21	LIFETIME SPORTS TENNIS/COED	J POOLE		MW	12:00 - 12:50	1.0	FH
PER 131 22	LIFETIME SPORTS TENNIS/COED			MW	8:00 - 8:50	1.0	FH
PER 131 23	LIFETIME SPORTS TENNIS INTERMEDIATE COED	J L JOHNSON		TTH	1:00 - 1:50PM	1.0	FH
PER 131 24	LIFETIME SPORTS VOLLEYBALL/COED	N FORTNER		TTH	10:00 - 10:50	1.0	GYM D102
PER 133 01	INTRAMURALS	M MIYASATO		MW	12:00 - 1:00PM	1.0	FH
PER 133 02	INTRAMURALS	M MIYASATO		T	4:00 - 6:00PM	1.0	FH
PER 144 01	FUND SOCCER & FLAG FOOTBL	S CARBERRY		T	10:00 - 10:50	2.0	ERC E127
PER 144 01 L	FUND SOCCER & FLAG FOOTBL	S CARBERRY		TTH	10:00 - 10:50		ERC E127
PER 150 01	INTERCOLLEGIATE ATHLETICS BASEBALL/MEN	R BAFIA		MTWTHF	2:00 - 4:00PM	1.0	FH
PER 151 01	INTERCOLLEGIATE ATHLETICS BADMINTON/COED	J POOLE		MWF	2:00 - 4:00PM	1.0	GYM D102
PER 151 02	INTERCOLLEGIATE ATHLETICS GOLF/MEN	J L JOHNSON		MTWTHF	2:00 - 4:00PM	1.0	FH
PER 151 03	INTERCOLLEGIATE ATHLETICS TENNIS/MEN	R MILLADO		MTWTHF	2:00 - 4:00PM	1.0	FH
PER 151 04	INTERCOLLEGIATE ATHLETICS TENNIS/WOMEN	H COX		MTWTHF	2:00 - 4:00PM	1.0	FH
PER 151 05	INTERCOLLEGIATE ATHLETICS SOFTBALL/WOMEN	M MIYASATO		MTWTHF	2:00 - 4:00PM	1.0	FH
PER 160 01	TECHNIQUES OF OFFICIATING BASEBALL AND SOFTBALL	R BAFIA		T	8:00 - 9:40	2.0	ERC E127
PER 160 02	TECHNIQUES OF OFFICIATING TRACK AND VOLLEYBALL	J POOLE		TH	10:00 - 11:40	2.0	HFA A224
♦PER 202 01	BIOMECHANICS HUMAN MOVMT	J POOLE/IMAI		MWF	8:00 - 9:40	4.0	ERC E127
PER 205 01	MOTOR LEARNING	M FRANK		TTH	10:00 - 11:40	4.0	ERC A121
PER 225 01	MOVEMENT ED FOR CHILDREN	S GEMMELL		T	8:00 - 8:50	2.0	ERC A121
PER 225 01 L	MOVEMENT ED FOR CHILDREN	S GEMMELL		TH	8:00 - 9:40		ERC A121
♦PER 242 01	THEO & ANAL OF BSK & SFBL	D YANAI		M	10:40 - 11:30	2.0	ERC A121
PER 242 01 L	THEO & ANAL OF BSK & SFBL	D YANAI		WF	10:40 - 11:30		ERC A121
♦PER 260 01	PREV & TREAT ATH INJURIES	D MAX		MWF	9:20 - 10:10	4.0	NSM B252
PER 260 01 L	PREV & TREAT ATH INJURIES	D MAX		MWF	10:10 - 11:00		NSM B252
PER 273 01	THRY COACH TRACK & FIELD			TTH	8:00 - 8:50	2.0	HFA A230
PER 274 01	THEORY COACH MINOR SPORTS	S CARBERRY		TTH	8:00 - 8:50	2.0	ERC B130
PER 290 01	SR SEMINAR IN PHYS EDUC	J L JOHNSON		TTH	10:00 - 11:40	4.0	HFA A217
PER 297 01	DIRECTED STUDIES	R PESTOLESI	61	TBA	TBA	2.0	TBA
PER 297 02	DIRECTED STUDIES	R PESTOLESI	61	TBA	TBA	4.0	TBA
♦PER 298 01	FIELDWORK IN PHYSICAL EDU	R PESTOLESI	11	M	1:00 - 1:50PM	2.0	ERC B130
PER 298 01 L	FIELDWORK IN PHYSICAL EDU 2 HRS LAB TBA	R PESTOLESI	11	TBA	TBA		TBA

11 PLUS ADDITIONAL TIME TO BE ARRANGED INCLUDING (IN SOME CASES) SATURDAYS AND SUNDAYS.
61 CONSENT OF INSTRUCTOR REQUIRED.
♦ SEE COLLEGE CATALOG FOR COURSE PREREQUISITE(S).

DEPARTMENT AND NUMBER SEC.	TITLE	INSTRUCTOR	FOOT-NOTES	DAYS	HOURS	UNIT	BLDG/ROOM
***** PHYSICAL EDUCATION & RECREATION *****							
PER 299 01	SOCIAL MOVEMENTS SOCIETY & SPORTS CAREERS WEEKEND WORKSHOP- MAY 4-5	H CHARNOFSKY	11 41	FS	TBA	2.0	TBA
PER 299 02	SOCIAL MOVEMENTS SOCIETY & SPORTS CAREERS WEEKEND WORKSHOP- MAY 4-5	H CHARNOFSKY	11 41 85	FS	TBA	4.0	TBA
***** PHYSICS *****							
PHY 101 01	INSIGHTS CONTEMP PHYSICS RECENT REVOLUTIONS IN PHY	A EVETT		MWF	9:20 - 10:30	4.0	NSM C235
PHY 101 02	INSIGHTS CONTEMP PHYSICS SOUND AND HI-FI	J IMAI		MWF	10:40 - 11:50	4.0	NSM C213
+PHY 114 01	GENERAL PHYSICS	R ALT		MWF	12:00 - 1:10PM	5.0	NSM C239
PHY 114 01 L	GENERAL PHYSICS	K LEE		M	1:20 - 3:50PM		NSM B242
+PHY 122 01	ELEMENTS OF PHYSICS	K LEE		MW	6:00 - 7:15PM	4.0	NSM C239 B242
PHY 122 01 L	ELEMENTS OF PHYSICS	M DAUGHERTY		M	7:30 - 10:00PM		NSM B242
+PHY 124 01	PHYS & THE LIFE SCIENCES	J IMAI		MW	12:00 - 1:15PM	4.0	NSM C235
PHY 124 01 L	PHYS & THE LIFE SCIENCES	R ALT		W	1:20 - 3:50PM		NSM B242
PHY 160 01	ELEMENTARY ASTRONOMY	K LEE		MWF	10:40 - 11:50	4.0	NSM C235
+PHY 204 01	INDUST PROCESS CONTROL	M SADOWSKY		M	6:00 - 8:30PM	3.0	NSM A115 C239
+PHY 216 01	INTRO MODERN PHYSICS	A EVETT		MWF	10:40 - 11:50	4.0	NSM B242
+PHY 222 01	PHYSICAL OPTICS II	R ALT		TH	12:00 - 3:20PM	2.0	NSM C243
+PHY 230 01	ELECTROMAGNETISM	A EVETT		MWF	8:00 - 9:10	4.0	NSM C239 B208B
+PHY 231 01	ELECTRONICS LAB I	J IMAI		F	12:00 - 3:20PM	2.0	NSM C251
+PHY 233 01	ELECTRONICS LAB II	J IMAI		T	2:00 - 5:20PM	2.0	NSM C251
+PHY 286 01	COMPUTATIONAL PHYSICS II	K LEE	11	W	2:00 - 2:50PM	2.0	NSM C235
PHY 286 01 L	COMPUTATIONAL PHYSICS II	K LEE		TBA	TBA		TBA
PHY 297 01	DIRECTED RESEARCH		61	TBA	TBA	2.0	TBA
PHY 297 02	DIRECTED RESEARCH		61	TBA	TBA	4.0	TBA
PHY 298 01	INDEPENDENT STUDY		61	TBA	TBA	2.0	TBA
PHY 298 02	INDEPENDENT STUDY		61	TBA	TBA	4.0	TBA
***** POLITICAL SCIENCE *****							
POL 100 01	BASIC STUDIES POLI SCI	R PALMER		MWF	8:00 - 9:10	4.0	SBS G022
POL 100 02	BASIC STUDIES POLI SCI	G HENEGHAN		MWF	10:40 - 11:50	4.0	SBS D125
POL 101 01	AMERICAN INSTITUTIONS	L CHAFFEE	23	TTH	10:00 - 11:40	4.0	SBS B010
POL 101 02	AMERICAN INSTITUTIONS	R PALMER	23	MWF	9:20 - 10:30	4.0	SBS D125
POL 101 03	AMERICAN INSTITUTIONS	M OHARA	23	TTH	12:00 - 1:40PM	4.0	SBS B010
POL 101 04	AMERICAN INSTITUTIONS	O W WILSON	23	MW	6:00 - 7:40PM	4.0	SBS D125
POL 110 01	BASIC CONCEPTS IN POL SCI	M OHARA		MW	8:00 - 9:40PM	4.0	SBS D021
POL 151 01	QUANT METH POLI ANALYSIS	O MARENIN	25	MW	2:00 - 3:40PM	4.0	SBS A104
POL 210 01	ISSUES AMER NAT GOVERN	L GRAYMER		TTH	8:00 - 9:40	4.0	SBS D125
POL 210 02	ISSUES AMER NAT GOVERN	J KAPLAN		TTH	4:00 - 5:40PM	4.0	SBS F125
POL 212 01	STATE & LOCAL GOVERNMENT ORGANIZATION & PROBLEMS	L GRAYMER		TTH	10:00 - 11:40	4.0	SBS D125
POL 219 01	PUB PLCY CONSUMER PROTECT	STOKES	25	TTH	8:00 - 9:40PM	4.0	SBS G022
POL 235 01	INTERNATIONAL POLITICS	O MARENIN	25	TTH	12:00 - 1:40PM	4.0	SBS G022
POL 247 01	COMP COMMUNIST SYST MOVE	M OHARA		TTH	2:00 - 3:40PM	4.0	SBS G022
POL 250 01	HISTORY POLITICAL IDEAS	J KAPLAN		MW	6:00 - 7:40PM	4.0	SBS E026
POL 254 01	AMERICAN POLITICAL THOT	J KAPLAN		TTH	6:00 - 7:40PM	4.0	SBS G022
POL 264 01	POLITICAL TRIALS	G HENEGHAN		MWF	9:20 - 10:30	4.0	SBS A010
POL 266 01	CRIMINAL LAW PROCEDURES	O W WILSON		MW	8:00 - 9:40PM	4.0	SBS G022
POL 270 01	PUB OPINION PROPOGANDA	G HENEGHAN		MW	2:00 - 3:40PM	4.0	SBS B010
POL 271 01	CONFLICT AND VIOLENCE	L GROFF		MW	6:00 - 7:40PM	4.0	SBS B037

11 PLUS ADDITIONAL TIME TO BE ARRANGED INCLUDING (IN SOME CASES) SATURDAYS AND SUNDAYS.
 23 MEETS STATE REQUIREMENT FOR U.S. CONSTITUTION AND CALIFORNIA GOVERNMENT.
 25 STAFFING CONTINGENT UPON COMPLETION OF FORMAL APPOINTMENT PROCESS.
 41 CARDS AVAILABLE IN DEPARTMENTAL OFFICE.
 61 CONSENT OF INSTRUCTOR REQUIRED.
 85 PHYSICAL EDUCATION 299 02/SOCIOLOGY 235 05 ARE THE SAME CLASS.
 + SEE COLLEGE CATALOG FOR COURSE PREREQUISITE(S).

DEPARTMENT AND NUMBER SEC.	TITLE		INSTRUCTOR	FOOT- NOTES	DAYS	HOURS	UNIT	BLDG/ROOM
***** POLITICAL SCIENCE *****								
POL 292 01	SPECIAL TOPICS POLI SCI COURTWATCHING	M	GARBER	81	F	12:00 - 3:30PM	4.0	SBS E116
POL 295 01	SEMINAR POLITICAL SCIENCE	L	CHAFFEE	41 62	TTH	6:00 - 7:40PM	4.0	SBS D115
POL 298 01	INDEPENDENT STUDY			41 65	TBA	TBA	2.0	TBA
POL 298 02	INDEPENDENT STUDY			41 65	TBA	TBA	4.0	TBA
POL 298 03	INDEPENDENT STUDY			41 65	TBA	TBA	4.0	TBA
***** PSYCHOLOGY *****								
PSY 100 01	BASIC STUDIES PSYCHOLOGY	D	STASO	25	MWF	9:20 - 10:30	4.0	SBS B037
PSY 130 01	ELEM STAT ANALYSIS PSYCH	Q	STODOLA		TTH	12:00 - 1:40PM	4.0	ERC G152
PSY 130 02	ELEM STAT ANALYSIS PSYCH	S	RUNDLE	25	MW	8:00 - 9:40PM	4.0	SBS A132
PSY 135 01	INTRO TO RESEARCH METHODS MUST TAKE 01 LAB	D	HARRISON	17	T	12:00 - 2:30PM	4.0	SBS A132
PSY 135 02	INTRO TO RESEARCH METHODS MUST TAKE 02LAB	D	HENSCHEL	17	M	5:30 - 8:00PM	4.0	SBS A132
PSY 135 01 L	INTRO TO RESEARCH METHODS	D	HARRISON	17	TH	12:00 - 2:30PM		SBS A132
PSY 135 02 L	INTRO TO RESEARCH METHODS	D	HENSCHEL	17	W	5:30 - 8:00PM		SBS A132
PSY 205 01	HISTORY AND SYSTEMS PSYCH	J	ADAMS		MW	12:00 - 1:40PM	4.0	SBS D021
PSY 205 02	HISTORY AND SYSTEMS PSYCH	C	VEIT	25	TTH	8:00 - 9:40PM	4.0	SBS A010
+PSY 217 01	NEUROPSYCHOLOGY	J	ADAMS	19	M	6:00 - 9:40PM	4.0	SBS A146
+PSY 217 01 L	NEUROPSYCHOLOGY LAB	J	ADAMS	17	W	6:00 - 8:30PM	1.0	SBS A146
PSY 218 01	COMPARATIVE PSYCHOLOGY	J	ADAMS	19	M	2:00 - 5:40PM	4.0	SBS A146
+PSY 218 01 L	COMPARATIVE PSY LAB	J	ADAMS	17	W	2:00 - 4:30PM	1.0	SBS A146
+PSY 231 01	MEASUREMENT IN PSYCHOLOGY MUST TAKE 01 LAB	Q	STODOLA	17	T	9:30 - 11:35	4.0	ERC G152
+PSY 231 02	MEASUREMENT IN PSYCHOLOGY MUST TAKE 02 LAB	H	LEE	25 17	T	5:45 - 7:50PM	4.0	SBS A110
+PSY 231 01 L	MEASUREMENT IN PSYCHOLOGY	Q	STODOLA	17	TH	9:30 - 11:35		ERC G152
+PSY 231 02 L	MEASUREMENT IN PSYCHOLOGY	H	LEE	25 17	TH	5:45 - 7:50PM		SBS A110
PSY 240 01	SOCIAL PSYCH: PSYCH PERSP	G	FITZPATRICK	25	MWF	8:00 - 9:10	4.0	SBS B010
PSY 242 01	INTERPRSN AND GROUP DYNAM	B	PALMER		MW MW	12:00 - 1:40PM 12:00 - 1:40PM	4.0	SBS B138 SBS B132
PSY 242 02	INTERPRSN AND GROUP DYNAM	S	DANIS		MW	8:00 - 9:40PM	4.0	SBS B037
PSY 250 01	DEVELOPMENTAL PSYCHOLOGY	G	MARSH		MW	4:00 - 5:40PM	4.0	SBS F125
PSY 250 02	DEVELOPMENTAL PSYCHOLOGY	S	RUNDLE	25	TTH	10:00 - 11:40	4.0	SBS F125
PSY 250 03	DEVELOPMENTAL PSYCHOLOGY	M	WILLIAMS	25	TTH	8:00 - 9:40PM	4.0	SBS F021
PSY 251 01	PSYCH OF ADOLESCENT EXPER	V	FEYER		MW	6:00 - 7:40PM	4.0	SBS A010
PSY 252 01	PSYCH ADULT DEVELOP/AGING				TTH	6:00 - 7:40PM	4.0	SBS B015
PSY 253 01	EXPERIENCE DEATH & DYING PSYCHOLOGICAL PERSPECTIVE	S	WILCOX	88	MW	12:00 - 1:40PM	4.0	SBS A010
PSY 254 01 A	CLIN-PRAC LIFE-SPAN DEV COUNSELING THE FAMILY	D	RAPKIN		TTH	2:00 - 3:40PM	4.0	SBS B138
PSY 254 01 B	CLIN PRAC LIFE-SPAN DEV: COUNSELING OLDER ADULT	V	FEYER		MW MW	8:00 - 9:40PM 8:00 - 9:40PM	4.0	SBS B138 SBS B132
PSY 260 01	THEORIES OF PERSONALITY	H	NASH		MW	8:00 - 9:40PM	4.0	SBS A010
PSY 260 02	THEORIES OF PERSONALITY	L	DECKER		TTH	12:00 - 1:40PM	4.0	SBS F125
+PSY 261 01	RESEARCH IN PERSONALITY	H	NASH	19	T TH	2:00 - 3:10PM 2:00 - 4:20PM	4.0	SBS A146 SBS A146
+PSY 261 01 L	PERSONALITY RESEARCH LAB	H	NASH	17	T	3:30 - 5:40PM	1.0	SBS A146
PSY 263 01	THE ABNORMAL PERSONALITY	A	BOHART		MW	12:00 - 1:40PM	4.0	SBS F125
PSY 263 02	THE ABNORMAL PERSONALITY	W	SUTTON	25	TTH	6:00 - 7:40PM	4.0	SBS D125
+PSY 264 01	INTRO TO CLINICAL PSYCH	A	BOHART		MWF MWF	10:40 - 11:50 10:40 - 11:50	4.0	SBS B138 SBS B132

- 17 MUST REGISTER FOR BOTH LECTURE AND ONE DISCUSSION/LABORATORY SECTION.
 19 THIS COURSE MAY BE TAKEN WITHOUT TAKING THE COORDINATED LABORATOR/LECTURE COURSE.
 25 STAFFING CONTINGENT UPON COMPLETION OF FORMAL APPOINTMENT PROCESS.
 41 CARDS AVAILABLE IN DEPARTMENTAL OFFICE.
 65 DEPARTMENTAL/INTERDEPARTMENTAL APPROVAL AND CONSENT OF INSTRUCTOR REQUIRED.
 81 HISTORY 238 03/POLITICAL SCIENCE 292 01/SOCIOLOGY 235 02 ARE THE SAME CLASS.
 88 PSYCHOLOGY 253 01/SMALL COLLEGE 261 01 ARE THE SAME CLASS.
 + SEE COLLEGE CATALOG FOR COURSE PREREQUISITE(S).

DEPARTMENT AND NUMBER SEC.	TITLE	INSTRUCTOR		FOOT- NOTES	DAYS	HOURS	UNIT	BLDG/ROOM
***** PSYCHOLOGY *****								
+PSY 265 01	COUNSELING THEORY	M	MILFS		TTH	4:00 - 5:40PM	4.0	SBS A010
+PSY 267 01	INTRO CLINICAL METHODS	A	BOHART		MW MW	6:00 - 7:40PM 6:00 - 7:40PM	4.0	SBS B138 SBS B132
+PSY 267 02	INTRO CLINICAL METHODS	J	TODD		TTH TTH	12:00 - 1:40PM 12:00 - 1:40PM	4.0	SBS B138 SBS B132
PSY 268 01	HUMAN SEXUALITY	J	TODD		TTH TTH	8:00 - 9:40 8:00 - 9:40	4.0	SBS B138 SBS B132
PSY 268 02	HUMAN SEXUALITY	M	SARTY	25	MW	6:00 - 7:40PM	4.0	SBS D021
+PSY 270 01	COMMUNITY PSYCHOLOGY ISSUES & PRACTICE	B	PALMER		MW MW	4:00 - 5:40PM 4:00 - 5:40PM	4.0	SBS B138 SBS B132
PSY 272 01	INDUST ORGANIZATIONAL PSY	G	SIMON	25	T	6:00 - 9:40PM	4.0	SBS B010
+PSY 281 01	PSYCH MEXICAN-AMERICAN II	L	POAREO	25	MW	2:00 - 3:40PM	4.0	SBS D021
PSY 282 01	PSY DEVELOP OF BLACK CHLD	F	FRIENDLY	25	TTH	6:00 - 7:40PM	4.0	SBS D119
PSY 283 01	PSYCH OF BLACK EXPERIENCE	W	SUTTON	25	TTH	8:00 - 9:40PM	4.0	SBS A004
+PSY 292 01	SEMINAR SPECIAL TOPICS: HUMAN SERVICES INTERNSHIP	A	BERCOVICI	41 12 62	TH	6:00 - 7:40PM	4.0	SBS D021
+PSY 295 01	SENIOR SEMINAR PSYCHOLOGY	G	MARSH	41 61	MW	12:00 - 1:40PM	4.0	SBS E026
+PSY 295 02	SENIOR SEMINAR PSYCHOLOGY COGNITIVE PROCESS:ADULT	E	SIMON	41 61	TTH	8:00 - 9:40PM	4.0	SBS B138
+PSY 296 01	PRACTICUM IN PSYCHOLOGY	A	RYAVE	41 12 65	M	8:00 - 9:40PM	4.0	SBS A110
+PSY 296 02	PRACTICUM IN PSYCHOLOGY	V	FEYER	41 12 65	T	12:00 - 1:40PM	4.0	SBS B040
+PSY 296 03	PRACTICUM IN PSYCHOLOGY	S	DANIS	41 12 65	T	6:00 - 7:40PM	4.0	SBS A116
+PSY 296 04	PRACTICUM IN PSYCHOLOGY	D	HENSCHEL	41 12 65	W	2:00 - 3:40PM	4.0	SBS A110
+PSY 296 05	PRACTICUM IN PSYCHOLOGY	L	BANK	41 12 65	TH	8:00 - 9:40	4.0	SBS A110
+PSY 296 06	PRACTICUM IN PSYCHOLOGY	A	BERCOVICI	41 12 65	TH	4:00 - 5:40PM	4.0	SBS A104
+PSY 297 01	DIRECTED RESEARCH			41 65	TBA	TBA	2.0	TBA
+PSY 297 02	DIRECTED RESEARCH			41 65	TBA	TBA	4.0	TBA
+PSY 298 01	INDEPENDENT STUDY			41 65	TBA	TBA	2.0	TBA
+PSY 298 02	INDEPENDENT STUDY			41 65	TBA	TBA	4.0	TBA
+PSY 298 03	INDEPENDENT STUDY			41 65	TBA	TBA	4.0	TBA
+PSY 416 01	PERCEPTUAL PROCESSES	L	ROSEN	41 65	TH	6:00 - 9:40PM	4.0	SBS A116
PSY 435 01	ADVANCED RESEARCH METHODS	D	HARRISON	41 65	TTH	6:00 - 7:40PM	4.0	SBS A146
+PSY 460 01	SEMINAR IN PERSONALITY	H	NASH	41 65	MW	6:00 - 7:40PM	4.0	SBS B015
PSY 467 01	INDIVIDUAL ASSESSMENT	Q	STODOLA	41 65	TTH	4:00 - 5:40PM	4.0	SBS A004
+PSY 471 01	COMMUNITY INTERNSHIP	S	DANIS	41 65	TTH	8:00 - 9:40PM	1.0	SBS A146
+PSY 471 02	COMMUNITY INTERNSHIP	S	DANIS	41 65	TTH	8:00 - 9:40PM	2.0	SBS A146
+PSY 471 03	COMMUNITY INTERNSHIP	S	DANIS	41 65	TTH	8:00 - 9:40PM	3.0	SBS A146
+PSY 471 04	COMMUNITY INTERNSHIP	S	DANIS	41 65	TTH	8:00 - 9:40PM	4.0	SBS A146
+PSY 471 05	COMMUNITY INTERNSHIP	S	DANIS	41 65	TTH	8:00 - 9:40PM	5.0	SBS A146
+PSY 497 01	DIRECTED RESEARCH			41 65	TBA	TBA	2.0	TBA
+PSY 497 02	DIRECTED RESEARCH			41 65	TBA	TBA	4.0	TBA
+PSY 498 01	DIRECTED READING			41 65	TBA	TBA	2.0	TBA
+PSY 498 02	DIRECTED READING			41 65	TBA	TBA	4.0	TBA
+PSY 499 01	THESIS			41 65	TBA	TBA	1.0	TBA
+PSY 499 02	THESIS			41 65	TBA	TBA	2.0	TBA
+PSY 499 03	THESIS			41 65	TBA	TBA	3.0	TBA
+PSY 499 04	THESIS			41 65	TBA	TBA	4.0	TBA
+PSY 499 05	THESIS			41 65	TBA	TBA	5.0	TBA
***** PUBLIC ADMINISTRATION *****								
PUB 200 01	PERSPECTIVES PUBLIC MGMT	R	SCOTT		TTH	8:00 - 9:40	4.0	ERC D126
PUB 200 02	PERSPECTIVES PUBLIC MGMT	A	ZAPANTA		M	6:00 - 9:40PM	4.0	ERC D126
PUB 201 01	ADMIN LEADERSHIP & BEH				TTH	10:00 - 11:40	4.0	ERC D126

- 12 INCLUDES REQUIRED OFF-CAMPUS MEETING OR FIELD WORK FOR WHICH STUDENTS MUST TAKE THEIR OWN TRANSPORTATION ARRANGEMENTS.
 25 STAFFING CONTINGENT UPON COMPLETION OF FORMAL APPOINTMENT PROCESS.
 41 CARDS AVAILABLE IN DEPARTMENTAL OFFICE.
 61 CONSENT OF INSTRUCTOR REQUIRED.
 62 SENIOR STANDING AND CONSENT OF INSTRUCTOR REQUIRED.
 65 DEPARTMENTAL/INTERDEPARTMENTAL APPROVAL AND CONSENT OF INSTRUCTOR REQUIRED.
 + SEE COLLEGE CATALOG FOR COURSE PREREQUISITE(S).

DEPARTMENT AND NUMBER SEC.	TITLE	INSTRUCTOR	FOOT- NOTES	DAYS	HOURS	UNIT	BLDG/ROOM
***** PUBLIC ADMINISTRATION *****							
PUB 201 02	ADMIN LEADERSHIP & BEH	L LUTON		T	6:00 - 9:40PM	4.0	ERC D126
PUB 202 01	PHILOS & ETHICS PUB ADMIN			MWF	9:20 - 10:30	4.0	ERC D126
PUB 202 02	PHILOS & ETHICS PUB ADMIN	B PERLMAN		TH	6:00 - 9:40PM	4.0	ERC D126
+PUB 204 01	QUANT METHODS PUB ADMIN			TTH	2:00 - 3:40PM	4.0	ERC D126
PUB 206 01	ADMIN FINANCIAL RESOURCES	J SMITH		TTH	12:00 - 1:40PM	4.0	ERC D126
PUB 206 02	ADMIN FINANCIAL RESOURCES	A ZAPANTA		T	6:00 - 9:40PM	4.0	ERC D131
PUB 207 01	PUBLIC PERSONNEL ADMIN	K FLEAGLE		TH	6:00 - 9:40PM	4.0	ERC D120
+PUB 213 01	ADMINISTRATIVE LAW II			TTH	4:00 - 5:40PM	4.0	SBS E022
PUB 215 01	LABOR-MGMT RELNS IN GOV	G COLBOTH		TTH	8:00 - 9:40	4.0	ERC D131
PUB 217 01	PUBLIC BUREAUCRACY	H UNTERBRINK		MW	2:00 - 3:40PM	4.0	ERC D126
PUB 219 01	COMPARATIVE PUBLIC ADMIN	L GRAYMER		T	6:00 - 9:40PM	4.0	ERC D120
PUB 225 01	MGMT SYSTEMS ANALYSIS	E KAMPMANN		W	6:00 - 9:40PM	4.0	ERC D120
PUB 230 01	INTERGOV RELNS & ADMIN			MW	12:00 - 1:40PM	4.0	ERC D120
PUB 237 01	PERSPECTIVES ON URBAN ISS	K FLEAGLE		TTH	4:00 - 5:40PM	4.0	ERC D120
PUB 238 01	PRIN & PRAC OF URBAN PLAN	E KAMPMANN		MW	12:00 - 1:40PM	4.0	ERC D126
PUB 239 01	SOC CHANGE & ADMIN PROC	L LUTON		TH	6:00 - 9:40PM	4.0	ERC D131
PUB 243 01	CRIM JUST & COMMUNITY	B PERLMAN		M	6:00 - 9:40PM	4.0	ERC D120
PUB 244 01	COURT ADMINISTRATION			MW	4:00 - 5:40PM	4.0	ERC D126
PUB 279 01	HEALTH POLICY			S	8:30 - 12:10	4.0	SBS B109
PUB 295 01	INDEPENDENT STUDY		61	TBA	TBA	4.0	TBA
PUB 400 01	ENVIRON OF PUB ADMIN	Z REEVES	64	W	6:00 - 9:40PM	4.0	ERC D126
PUB 401 01	THRY & PRAC OF PUB MGMT	K FLEAGLE	64	T	6:00 - 9:40PM	4.0	SC E149
PUB 403 01	MGMT PUBLIC ORGANIZATIONS	I SCHODENWALD	64	TH	6:00 - 9:40PM	4.0	SC E149
+PUB 407 01	ANALYTICAL METH PUB ADMIN		64	M	6:00 - 9:40PM	4.0	SC E157
+PUB 424 01	SEM: PERSONNEL MANAGEMENT	G ROBINSON	64	W	6:00 - 9:40PM	4.0	SC E157
PUB 430 01	SEM: URBAN ADMINISTRATION		64	M	6:00 - 9:40PM	4.0	ERC A121
+PUB 462 01	HEALTH CARE ADMINISTRATN	T MCGANN	64	TH	6:00 - 9:40PM	4.0	NSM C235
+PUB 463 01	COMMUNITY HEALTH PLANNING		64	W	6:00 - 9:40PM	4.0	SBS E116
PUB 490 01	INTERNSHP SEM & PRACTICUM		64	TBA	TBA	4.0	TBA
PUB 495 01	INDEPENDENT STUDY		64	TBA	TBA	1.0	TBA
PUB 495 02	INDEPENDENT STUDY		64	TBA	TBA	2.0	TBA
PUB 495 03	INDEPENDENT STUDY		64	TBA	TBA	4.0	TBA
+PUB 499 01	INTEGRATIVE SEM PUB ADMIN	J SMITH		M	6:00 - 9:40PM	4.0	SBS E116
***** RECREATION *****							
REC 100 01	RECREATION AMER SOCIETY	D SAWYER		TTH	10:00 - 11:40	4.0	HFA A230
REC 121 01	COMPARATIVE AREAS OF RECR	C KINNEY		M	1:00 - 2:40	4.0	HFA A219
REC 121 01 L	COMPARATIVE AREAS OF RECR	C KINNEY		TBA	TBA (6 HOURS)		TBA
REC 122 01	CAMP LEADERSHIP	D SAWYER		MW	9:20 - 10:35	4.0	HFA A224
REC 122 01 L	CAMP LEADERSHIP	D SAWYER		M	10:35 - 11:50		HFA A224
REC 125 01	INTRO THERAPEUTIC REC			MW	9:20 - 11:10	4.0	HFA A230
REC 235 01	SUPERVISION REC FACL PROG	L BLOOMFIELD	11	W	6:00 - 9:40	4.0	SC E139
+REC 236 01	RECR & CORRECTIVE INSTIT	R ARJO		T	6:00 - 9:40PM	4.0	HFA A230
+REC 257 01	FIELDWORK IN PRI AGENCIES	C KINNEY	11	M	9:20 - 10:10	4.0	HFA A217
REC 257 01 L	FIELDWORK IN PRI AGENCIES 9 HRS LAB TBA		11	TBA	TBA		TBA
+REC 258 01	SENIOR SEM IN RECREATION	D SAWYER		TTH	12:00 - 1:40PM	4.0	ERC B130
REC 297 01	DIRECTED STUDIES	D SAWYER	61	TBA	TBA	2.0	TBA
REC 297 02	DIRECTED STUDIES	D SAWYER	61	TBA	TBA	4.0	TBA

11 PLUS ADDITIONAL TIME TO BE ARRANGED INCLUDING (IN SOME CASES) SATURDAYS AND SUNDAYS.
61 CONSENT OF INSTRUCTOR REQUIRED.
64 GRADUATE STANDING AND CONSENT OF INSTRUCTOR REQUIRED.
+ SEE COLLEGE CATALOG FOR COURSE PREREQUISITE(S).

DEPARTMENT AND NUMBER SEC.	TITLE		INSTRUCTOR	FOOT- NOTES	DAYS	HOURS	UNIT	BLDG/ROOM
***** SMALL COLLEGE *****								
SMC 107 01	WRITING ADJUNCT	D	HEIFETZ	84	T	10:00 - 11:00	2.0	SC E157
SMC 107 02	WRITING ADJUNCT			84	M	2:00 - 3:00PM	2.0	SC E149
SMC 107 03	WRITING ADJUNCT	D	HEIFETZ	84	T	5:00 - 6:00PM	2.0	SC E149
SMC 140 01	INTRO ASIAN-AMER STUDIES	F	HOSOKAWA	89	TTH	10:00 - 11:40	4.0	SC E149
SMC 167 01	NUCLEAR ENERGY CNTROVERSY	R	HSIUNG		MW	12:00 - 1:40PM	4.0	SC E149
SMC 170 01	ETHNIC SOURCES IN FILM CLASS MEETS APRIL 3-12	M	SUTTON		TTH	10:00 - 11:40	1.0	SC E145
SMC 172 01	ETHNIC SOURCES IN POETRY CLASS MEETS APRIL 17-26	M	SUTTON		TTH	10:00 - 11:40	1.0	SC E145
SMC 174 01	ETHNIC SOURCES IN FICTION CLASS MEETS MAY 1-17	L	FEUER		TTH	10:00 - 11:40	1.0	SC E145
SMC 176 01	ETHNIC SOURCES IN DRAMA CLASS MEETS MAY 22 JUNE 7	L	FEUER		TTH	10:00 - 11:40	1.0	SC E145
SMC 188 01	IND STUDY: BASIC SUBJECTS			61	TBA	TBA	1.0	TBA
SMC 188 02	IND STUDY: BASIC SUBJECTS			61	TBA	TBA	2.0	TBA
SMC 188 03	IND STUDY: BASIC SUBJECTS			61	TBA	TBA	4.0	TBA
SMC 188 04	IND STUDY: BASIC SUBJECTS			61	TBA	TBA	4.0	TBA
SMC 200 01	PHILOS ISS IN POLITICS	R	VANTERPOOL		TTH	2:00 - 3:40PM	4.0	SC E143
SMC 203 01	RECENT SOCIAL HISTORY THRU ROCK & ROLL MUSIC	L	ROSEN		TTH	4:00 - 5:40PM	3.0	ERC G149
SMC 207 01	PEER TUTORING: WRITING	M	SUTTON	61	TBA	TBA	1.0	TBA
SMC 207 02	PEER TUTORING: WRITING	M	SUTTON	61	TBA	TBA	1.0	TBA
SMC 208 01	PEER TUTORING: PSYCHOLOGY	B	PALMER	61	TBA	TBA	2.0	TBA
SMC 216 01	DRAMA IN PERFORMANCE THE TEMPEST CLASS MEETS MAY 5 + 12	L	FEUER		S	TBA	1.0	TBA
SMC 221 01	SCI TECH & SOC SINCE 1500	J	GRABINER	87	MW	12:00 - 1:40PM	4.0	SBS B103
SMC 224 01	INTERDIS TOPICS HUM STUD ETHNIC WOMEN	F	HOSOKAWA		MW	8:50 - 10:30	4.0	SC E143
SMC 225 01	KARL MARX CLASS MEETS MAY 8-JUNE 7	F	HOSOKAWA		TTH	12:00 - 1:40PM	2.0	SC E149
SMC 226 01	GEORGE SIMMEL CLASS MEETS APRIL 3-MAY 3	F	HOSOKAWA		TTH	12:00 - 1:40PM	2.0	SC E149
SMC 230 01	INTERDIS TOPICS CIVILIZTN REL SCI & SOME HERETICS	J	GRABINER		MWF	10:40 - 11:50	4.0	SC E145
SMC 245 01	COURTWATCHING	M	GARBER	12 81	F	12:00 - 3:30PM	4.0	SBS E116
SMC 250 01	INTERDIS TOPIC SCI & TECH SCIENTISTS, SCI, IMAGINTN	K	GASH		TTH	8:00 - 9:40	4.0	SC E143
SMC 261 01	EXPERIENCE DEATH & DYING	S	WILCOX	88	MW	12:00 - 1:40PM	4.0	SBS A010
SMC 262 01	LITERATURE DEATH & DYING	M	SUTTON	82	TTH	2:00 - 3:40PM	4.0	HFA A223
SMC 264 01	WOMEN'S FORUM: IMAGES OF WOMEN	L	FEUER		TH	12:00 - 1:40PM	4.0	SC E143
SMC 268 01	JEWISH EXPER IN AMERICA	J	GRABINER	90	MW	2:00 - 3:40PM	4.0	SC E145
SMC 270 01	DIR STUD IN ETHNO-DANCE	F	HOSOKAWA	83	MW	12:00 - 1:40PM	2.0	SC E145
SMC 271 01	PERSPEC IN ETHNO-DANCE	F	HOSOKAWA		W	12:00 - 1:40PM	1.0	SC E145
SMC 285 01	IND STUDY: NATURAL SCIENCE			61	TBA	TBA	1.0	TBA
SMC 285 02	IND STUDY: NATURAL SCIENCE			61	TBA	TBA	2.0	TBA
SMC 285 03	IND STUDY: NATURAL SCIENCE			61	TBA	TBA	4.0	TBA
SMC 285 04	IND STUDY: NATURAL SCIENCE			61	TBA	TBA	4.0	TBA
SMC 286 01	IND STUDY: SOCIAL SCIENCE			61	TBA	TBA	1.0	TBA
SMC 286 02	IND STUDY: SOCIAL SCIENCE			61	TBA	TBA	2.0	TBA
SMC 286 03	IND STUDY: SOCIAL SCIENCE			61	TBA	TBA	4.0	TBA
SMC 286 04	IND STUDY: SOCIAL SCIENCE			61	TBA	TBA	4.0	TBA

- 12 INCLUDES REQUIRED OFF-CAMPUS MEETING OR FIELD WORK FOR WHICH STUDENTS MUST TAKE THEIR OWN TRANSPORTATION ARRANGEMENTS.
- 61 CONSENT OF INSTRUCTOR REQUIRED.
- 81 HISTORY 238 03/POLITICAL SCIENCE 292 01/SMALL COLLEGE 245 01/SOCIOLOGY 235 02 ARE THE SAME CLASS.
- 82 ENGLISH 233 01/SMALL COLLEGE 262 01 ARE THE SAME CLASS.
- 83 STUDENTS TAKING SMC 270 MUST ALSO REGISTER FOR SMC 271 FOR A TOTAL OF 3 UNITS.
- 84 IN ADDITION TO CLASS TIME, A 20 MINUTE TBA WEEKLY TUTORIAL IS REQUIRED.
- 87 HISTORY 221 01/SMALL COLLEGE 221 01 ARE THE SAME CLASS.
- 88 PSYCHOLOGY 253 01/SMALL COLLEGE 261 01 ARE THE SAME CLASS.
- 89 EAST ASIAN STUDIES 103 01/SMALL COLLEGE 140 01 ARE THE SAME CLASS.
- 90 HISTORY 203 01/SMALL COLLEGE 268 01 ARE THE SAME CLASS.

DEPARTMENT AND NUMBER SEC.	TITLE	INSTRUCTOR	FOOT- NOTES	DAYS	HOURS	UNIT	BLDG/ROOM
***** SMALL COLLEGE *****							
SMC 287 01	IND STUDY:HUMANITIES		61	TBA	TBA	1.0	TBA
SMC 287 02	IND STUDY:HUMANITIES		61	TBA	TBA	2.0	TBA
SMC 287 03	IND STUDY:HUMANITIES		61	TBA	TBA	4.0	TBA
SMC 287 04	IND STUDY:HUMANITIES		61	TBA	TBA	4.0	TBA
SMC 290 01	THEMATIC PROJ PROP SEM			F	10:30 - 11:40	2.0	SC E149
SMC 291 01	THEMATIC PROJ PROPOSAL		61	TBA	TBA	2.0	TBA
SMC 292 01	THEMATIC PROJ FIELDWORK		61	TBA	TBA	1.0	TBA
SMC 292 02	THEMATIC PROJ FIELDWORK		61	TBA	TBA	2.0	TBA
SMC 292 03	THEMATIC PROJ FIELDWORK		61	TBA	TBA	4.0	TBA
SMC 292 04	THEMATIC PROJ FIELDWORK		61	TBA	TBA	8.0	TBA
SMC 292 05	THEMATIC PROJ FIELDWORK		61	TBA	TBA	16.0	TBA
SMC 293 01	THEM PROJ:FINAL PRODUCT		61	TBA	TBA	1.0	TBA
SMC 293 02	THEM PROJ:FINAL PRODUCT		61	TBA	TBA	2.0	TBA
SMC 293 03	THEM PROJ:FINAL PRODUCT		61	TBA	TBA	4.0	TBA
SMC 293 04	THEM PROJ:FINAL PRODUCT		61	TBA	TBA	8.0	TBA
SMC 293 05	THEM PROJ:FINAL PRODUCT		61	TBA	TBA	16.0	TBA
SMC 297 01	WRITING ADJUNCT	D HEIFETZ	84, 91	T	10:00 - 11:00	2.0	SC E157
SMC 297 02	WRITING ADJUNCT		84, 91	M	2:00 - 3:00PM	2.0	SC E149
SMC 297 03	WRITING ADJUNCT	D HEIFETZ	84, 91	T	5:00 - 6:00PM	2.0	SC E149
***** SOCIOLOGY *****							
SOC 100 01	BASIC STUDIES SOCIOLOGY	H CHARNOFSKY		MW	12:00 - 1:40PM	4.0	SBS D125
SOC 100 02	BASIC STUDIES SOCIOLOGY			TTH	4:00 - 5:40PM	4.0	SBS D125
SOC 100 03	BASIC STUDIES SOCIOLOGY			TTH	8:00 - 9:40	4.0	SBS D025
SOC 120 01	ANALYTICAL STATISTICS MUST TAKE 01 LABORATORY		17	MW	7:45 - 9:00PM	4.0	SC D154
SOC 120 01 L	ANALYTICAL STATISTICS		17	MW	9:00 - 9:50PM		SC D154
+SOC 201 01	INFERENTIAL STATISTICS MUST TAKE 01 LABORATORY	H LOETHER	17	TTH	1:45 - 3:00PM	4.0	SBS D115
SOC 201 01 L	INFERENTIAL STATISTICS	H LOETHER	17	TTH	3:00 - 3:50PM		SBS D115
SOC 202 01	WORKSHOP IN SURVEY RES CLASS MEETS 2 HRS/WEEK MUST TAKE 01 LABORATORY	W BLISCHKE	17 61 41	TBA	TBA	4.0	SBS F017
SOC 202 01 L	WORKSHOP IN SURVEY RES CLASS MEETS 6 HRS/WEEK	W BLISCHKE	17 61 41	TBA	TBA		SBS F017
+SOC 205 01	METHODS OF SOC RESEARCH			MW	6:00 - 7:40PM	4.0	SBS D119
+SOC 205 02	METHODS OF SOC RESEARCH	F LAWS		TTH	8:00 - 9:40	4.0	SBS A104
SOC 208 01	SOCIAL IMPACT ASSESSMENT	R BACA	25 41	TBA	TBA	4.0	OFF CAMP
SOC 216 01	BLACK COMM: CLASS POWER			MW	4:00 - 5:40PM	4.0	SBS G022
SOC 217 01	SOC RURAL URBAN MEX-AMER			TTH	6:00 - 7:40PM	4.0	SBS B138
SOC 218 01	THE FAMILY	S RAPHAEL		MW	4:00 - 5:40PM	4.0	SBS D125
SOC 218 02	THE FAMILY	D KING	25	TTH	10:00 - 11:40	4.0	SBS G022
SOC 219 01	SOCIOLOGY OF WOMEN	J CURRAN		MWF	10:40 - 11:50	4.0	SBS A010
SOC 224 01	SOC OF LEISURE AND SPORT	H CHARNOFSKY		TTH	12:00 - 1:40PM	4.0	SBS A010
SOC 225 01	SOCIOLOGY OF WORK	D RANKIN		MW	2:00 - 3:40PM	4.0	SBS F125
SOC 225 02	SOCIOLOGY OF WORK			TTH	6:00 - 7:40PM	4.0	SBS A010
SOC 226 01	SOCIOLOGY OF MEDICINE	R HOVARD	86	M	6:00 - 9:40PM	4.0	SBS B010
SOC 227 01	INTRO SOCIAL EPIDEMOLOGY	A RUSSO	25	TTH	4:00 - 5:40PM	4.0	SBS D119
+SOC 229 01	SOC OF ADULT LIFE AGING	S RAPHAEL		MW	8:00 - 9:40PM	4.0	SBS E026
+SOC 229 02	SOC OF ADULT LIFE AGING	H LOETHER		TTH	12:00 - 1:40PM	4.0	SBS E026
SOC 235 01	SOCIAL MOVEMENTS BLACK AWARENESS	J MCCURTIS		MWF	10:40 - 11:50	4.0	SBS B037

- 17 MUST REGISTER FOR BOTH LECTURE AND ONE DISCUSSION/LABORATORY SECTION.
 25 STAFFING CONTINGENT UPON COMPLETION OF FORMAL APPOINTMENT PROCESS.
 41 CARDS AVAILABLE IN DEPARTMENTAL OFFICE.
 61 CONSENT OF INSTRUCTOR REQUIRED.
 84 IN ADDITION TO CLASS TIME, A 20 MINUTE TBA WEEKLY TUTORIAL IS REQUIRED.
 86 HEALTH SCIENCE 242 01/SOCIOLOGY 226 01 ARE THE SAME CLASS.
 91 STUDENT WILL REGISTER FOR SMC 107. PLACEMENT IN SMC 297 DETERMINED AT FIRST CLASS MEETING.
 + SEE COLLEGE CATALOG FOR COURSE PREREQUISITE(S).

DEPARTMENT AND NUMBER SEC.	TITLE	INSTRUCTOR	FOOT- NOTES	DAYS	HOURS	UNIT	BLDG/ROOM
***** SOCIOLOGY *****							
SOC 235 02	SOCIAL MOVEMENTS COURTWATCHING	M GARBER	81	F	12:00 - 3:30PM	4.0	SBS E116
SOC 235 03	SOCIAL MOVEMENTS NEW APPROACHES TO SOCIO	J CURRAN		MW	2:00 - 3:40PM	4.0	SBS B037
SOC 235 04	SOCIAL MOVEMENTS WOMEN IN THE LABOR FORCE	J CURRAN		MW	4:00 - 5:40PM	4.0	SBS A010
SOC 235 05	SOCIAL MOVEMENTS SOCIETY & SPORTS CAREERS WEEKEND WORKSHOP-MAY 4-5	H CHARNOFSKY	11 41 85	FS	TBA	4.0	TBA
SOC 240 01	SOC PSYCH: SOC PERSPECTIV			MWF	9:20 - 10:30	4.0	SBS D021
SOC 250 01	SEMINAR IN SMALL GROUPS	A RYAVE		MW	6:00 - 7:40PM	4.0	SBS E016
+SOC 251 01	FIELD STUDIES II		12	W	4:00 - 5:40PM	4.0	SBS A104
SOC 255 01	MODERN SOC THEORIES	N RODRIGUEZ		MWF	8:00 - 9:10	4.0	SBS F025
SOC 255 02	MODERN SOC THEORIES			TTH	6:00 - 7:40PM	4.0	SBS B037
SOC 259 01	SOCIOLOGY OF RELIGION	N RODRIGUEZ		MWF	9:20 - 10:30	4.0	SBS E026
SOC 260 01	MINORITY RACIAL ETHNIC REL	J MCCURTIS		MW	6:00 - 7:40PM	4.0	SBS A110
SOC 265 01	DEVIANT BEHAVIOR	H CHARNOFSKY		TTH	2:00 - 3:40PM	4.0	SBS D021
SOC 265 02	DEVIANT BEHAVIOR			TTH	8:00 - 9:40PM	4.0	SBS B037
SOC 266 01	SOC ASPECTS OF MENTAL ILL			JTH	8:00 - 9:40PM	4.0	SBS E026
SOC 268 01	CRIMINOLOGY	W BLISCHKE		MW	2:00 - 3:40PM	4.0	SBS D125
SOC 268 02	CRIMINOLOGY	J QUICKER		TTH	4:00 - 5:40PM	4.0	SBS G022
+SOC 269 01	JUVENILE DELINQUENCY	J QUICKER		TTH	10:00 - 11:40	4.0	SBS D021
+SOC 269 02	JUVENILE DELINQUENCY			S	8:30 - 11:50	4.0	SBS F025
SOC 270 01	FIELD STUDIES URBAN PROBS	R HOVARD	12	M	4:00 - 5:40PM	4.0	SBS A104
SOC 282 01	METHODS IN SOCIAL IMPACT	D NASATIR		TTH	10:00 - 11:40	4.0	SBS B103
SOC 289 01	SOCIOLOGY OF THE FUTURE	W BLISCHKE		MW	12:00 - 1:40PM	4.0	SBS B040
SOC 295 01	SENIOR SEMINAR SOCIOLOGY	N RODRIGUEZ	41 62	MW	12:00 - 1:40PM	4.0	SBS A104
SOC 295 02	SENIOR SEMINAR SOCIOLOGY	A RYAVE	41 62	TTH	8:00 - 9:40PM	4.0	SBS A110
SOC 298 01	INDEPENDENT STUDY		41 65	TBA	TBA	2.0	TBA
SOC 298 02	INDEPENDENT STUDY		41 65	TBA	TBA	4.0	TBA
SOC 298 03	INDEPENDENT STUDY		41 65	TBA	TBA	4.0	TBA
SOC 408 01	GRAD WKSHP SOCIAL IMPACT	R CHRISTIE	41 61	TBA	TBA	4.0	TBA
SOC 430 01	SEMINAR IN SOCIAL CHANGE	R HOVARD	41 61	T	6:00 - 9:20PM	4.0	SC D154
+SOC 455 01	SEM SOCIOLOGICAL THEORY	H LOETHER	41 61	TH	6:00 - 9:20PM	4.0	SC D154
SOC 461 01	SEM AGING:MIN & SPEC GRPS	F ARNOLD	25 41 61	W	6:00 - 9:20PM	4.0	SC E153
SOC 490 01	PRACTICUM IN TEACHING SOC		41 61	TBA	TBA	4.0	TBA
***** SPANISH *****							
SPA 105 01	SPAN FOR PUBLIC SERVICE	L WATTS		TTH	8:00 - 9:40PM	4.0	HFA A324
SPA 110 01	FIRST-QUARTER SPANISH	J COROMINAS		MWF	8:00 - 9:10	4.0	HFA A229
SPA 110 02	FIRST-QUARTER SPANISH	J CUERVO		MW	6:00 - 7:40PM	4.0	HFA A229
+SPA 111 01	SECOND-QUARTER SPANISH			MW	6:00 - 7:40PM	4.0	HFA A227
+SPA 111 02	SECOND-QUARTER SPANISH	R BEYM		MWF	10:40 - 11:50	4.0	HFA A227
+SPA 112 01	THIRD-QUARTER SPANISH	J COROMINAS		TTH	6:00 - 7:40PM	4.0	HFA A227
+SPA 120 01	FOURTH-QUARTER SPANISH	R SIFUENTES		MW	4:00 - 5:40PM	4.0	HFA A227
+SPA 130 01	SPANISH CONVERSATION	J CUERVO		TTH	6:00 - 7:40PM	4.0	HFA A225
SPA 150 01	FOLKLORICO Y TEATRO WKSHP	J ESTRADA	11	TTH	4:00 - 5:40PM	4.0	ERC A127
+SPA 205 01	ADV COMP,SYNTAX,STYLISTCS	J CUERVO		TTH	4:00 - 5:40PM	4.0	HFA A227
SPA 210 01	THE STUDY OF LANGUAGE	R BEYM	13	MW	12:00 - 1:40PM	4.0	HFA A227
+SPA 211 01	STRUCTURE OF SPANISH	R BEYM	61	MW	4:00 - 5:40PM	4.0	HFA A229

11 PLUS ADDITIONAL TIME TO BE ARRANGED INCLUDING (IN SOME CASES) SATURDAYS AND SUNDAYS.

12 INCLUDES REQUIRED OFF-CAMPUS MEETING OR FIELD WORK FOR WHICH STUDENTS MUST TAKE THEIR OWN TRANSPORTATION ARRANGEMENTS.

13 ENGLISH 210/FRENCH 210/SPANISH 210 IS THE SAME CLASS.

25 STAFFING CONTINGENT UPON COMPLETION OF FORMAL APPOINTMENT PROCESS.

41 CARDS AVAILABLE IN DEPARTMENTAL OFFICE.

61 CONSENT OF INSTRUCTOR REQUIRED.

62 SENIOR STANDING AND CONSENT OF INSTRUCTOR REQUIRED.

65 DEPARTMENTAL/INTERDEPARTMENTAL APPROVAL AND CONSENT OF INSTRUCTOR REQUIRED.

81 HISTORY 238 03/POLITICAL SCIENCE 292 01/SMALL COLLEGE 245 01/SOCIOLOGY 235 02 ARE THE SAME CLASS.

85 PHYSICAL EDUCATION 299 02/SOCIOLOGY 235 05 ARE THE SAME CLASS.

+ SEE COLLEGE CATALOG FOR COURSE PREREQUISITE(S).

DEPARTMENT AND NUMBER SEC.	TITLE		INSTRUCTOR	FOOT- NOTES	DAYS	HOURS	UNIT	BLDG/ROOM
***** SPANISH *****								
+SPA 232 01	INTERP HISP POETRY & DRAM	S	CASTILLO		MW	4:00 - 5:40PM	4.0	HFA A225
+SPA 235 01	SOCLNG APR M-A DIAL & RDNG	R	SIFUENTES	61	MWF	10:40 - 11:50	4.0	HFA A229
+SPA 253 01	LITERATURE OF SPAIN	L	WATTS		S	8:30 - 12:00	4.0	SBS B103
+SPA 287 01	CONT MEXICAN AMERICAN LIT	J	COROMINAS		MW	6:00 - 7:40PM	4.0	HFA A225
SPA 298 01	INDEPENDENT STUDY	P	SANCHEZ	41 65	TBA	TBA	4.0	TBA
***** TECHNOLOGY & HUMAN AFFAIRS *****								
THA 412 01	ECON FACTS TECH DEC-MAKNG	S	BOOK		W	6:00 - 9:40PM	4.0	NSM A115C
***** THEATRE ARTS *****								
THE 130 01	ACTING I: VOICE & DICTION				MW	2:00 - 3:40PM	2.0	UT A102
THE 131 01	ACTING I: STAGE MOVEMENT	M	RIHERD		TTH	2:00 - 3:40PM	2.0	UT A102
THE 141 01	MAKEUP FOR STAGE & TV	P	LACH		MW	4:00 - 5:40PM	2.0	UT A104
THE 143 01	THEATRE OPERATIONS	S	CHRISTIE	26	TTH	12:00 - 1:40PM	2.0	UT A102
THE 190 01	EXPERIENCE OF THEATRE			12	TTH	10:00 - 11:40	4.0	SBS D025
THE 200 01	ENJOYMENT OF PERFORM ARTS	P	LACH/M POE	11 12	S	10:00 - 11:40	3.0	UT A102
THE 215 01	SELECTED DANCE STYLES; DISCO DANCE	S	PUERTA	12	TTH	6:00 - 7:40PM	2.0	GYM A102
THE 215 02	SELECTED DANCE STYLES; MODERN DANCE	S	PUERTA	12	MW	12:00 - 1:40PM	2.0	GYM A102
THE 237 01	DRAMA ACT CHILDREN I	M	RIHERD	12	TTH	4:00 - 5:40PM	4.0	UT A102
THE 240 01	PRODUCTION WORKSHOP: SHAKESPEARE APRIL 2 - MAY 27	P	LACH/ J VAUGHN	11 21	MTWTHF	7:45 - 10:00PM	3.0	UT
THE 245 01	COSTUME FOR STAGE & TV	P	LACH	11 17	MW	1:50 - 2:40PM	4.0	ERC B124
THE 245 01 L	COSTUME FOR STAGE & TV	P	LACH		MW	2:40 - 3:55PM		ERC B124
THE 252 01	DEVL P OF THE AMER THEATRE	H	MARIENTHAL		TTH	10:00 - 11:40	4.0	HFA A204
THE 259 01	THEATRE: TWENTIETH CENT	H	MARIENTHAL		TTH	2:00 - 3:40PM	4.0	HFA A204
THE 265 01	DRAMA THEORY & CRITICISM	J	VAUGHN		MWF	9:20 - 10:30	4.0	UT A102
THE 290 01	SPECIAL TOPICS IN THEATRE	J	VAUGHN	11	MWF	10:40 - 11:50	4.0	UT A102
THE 298 01	INDEPENDENT STUDY			41 65	TBA	TBA	2.0	TBA
THE 298 02	INDEPENDENT STUDY			41 65	TBA	TBA	4.0	TBA
***** UNIVERSITY COLLEGE *****								
UNC 101 01	READING EFFICIENCY LAB COULD BE TAKEN W OR F	R	DURON		M WF	10:40 - 11:50 10:40 - 11:50	2.0	ERC A127 ERC A130
UNC 103 01	EFFECTIVE STUDENT LDERSHP	L	PIERRO	61	T	12:00 - 1:40PM	2.0	SC E139
UNC 106 01	CAREER & PERSONAL EXPLORE	T	CASEY		TTH	2:00 - 4:00PM	4.0	SC E139
UNC 110 01	DOMINGUEZ HILLS EXPERIENC CLASS MEETS APRIL 7 & 14 ONE HOUR LABORATORY TBA	R	MARTINEZ/W SEEFELDT		S	8:00 - 5:00PM	2.0	SBS A104
UNC 110 02	DOMINGUEZ HILLS EXPERIENC CLASS MEETS APRIL 14 & 21 ONE HOUR LABORATORY TBA	D	SCOTT/L GRAY		S	8:00 - 5:00PM	2.0	SBS A110

- 11 PLUS ADDITIONAL TIME TO BE ARRANGED INCLUDING (IN SOME CASES) SATURDAYS AND SUNDAYS.
 12 INCLUDES REQUIRED OFF-CAMPUS MEETING OR FIELD WORK FOR WHICH STUDENTS MUST TAKE THEIR OWN TRANSPORTATION ARRANGEMENTS.
 17 MUST REGISTER FOR BOTH LECTURE AND ONE DISCUSSION/LABORATORY SECTION.
 21 CLASS ENDING DATE DOES NOT COINCIDE WITH QUARTER ENDING DATE.
 26 THIS COURSE IS OFFERED CREDIT/NO CREDIT ONLY.
 41 CARDS AVAILABLE IN DEPARTMENTAL OFFICE.
 61 CONSENT OF INSTRUCTOR REQUIRED.
 65 DEPARTMENTAL/INTERDEPARTMENTAL APPROVAL AND CONSENT OF INSTRUCTOR REQUIRED.
 + SEE COLLEGE CATALOG FOR COURSE PREREQUISITE(S).

DATES, DAYS, HOURS...



SUMMER SESSIONS 1979

Main Session

June 18-19
June 25
July 4
Aug. 1-3
Aug. 3

Registration in Person
INSTRUCTION BEGINS
Academic Holiday—Independence Day
Final Examinations
END OF SESSION

Post Session

Aug. 6
Aug. 7
Aug. 29-31
Aug. 31

Registration in Person
INSTRUCTION BEGINS
Final Examinations
END OF SESSION

1979

APRIL
S M T W T F S
1 2 3 4 5 6 7
8 9 10 11 12 13 14
15 16 17 18 19 20 21
22 23 24 25 26 27 28
29 30

MAY
S M T W T F S
1 2 3 4 5
6 7 8 9 10 11 12
13 14 15 16 17 18 19
20 21 22 23 24 25 26
27 28 29 30 31

JUNE
S M T W T F S
1 2
3 4 5 6 7 8 9
10 11 12 13 14 15 16
17 18 19 20 21 22 23
24 25 26 27 28 29 30

SPRING QUARTER 1979		
March 28-30	Academic Advisement by faculty for all students	
March 28-30	Registration in person for all students	
Mar. 31	INSTRUCTION BEGINS	
April 16	Last day for refund of student services fee	
April 21	Last day to add classes	
	Last day to drop class without a permanent record of enrollment	
April 28	Last day for refund of non-resident tuition fee	
May 28	Academic Holiday—Memorial Day	
June 8	Last day of scheduled classes	
June 9, 11-14	Final Examinations	
June 15	Academic Holiday (Faculty only)	
June 16	QUARTER ENDS (grades due) COMMENCEMENT	

FALL QUARTER 1979

Sept. 17-18	Academic Advisement by faculty for all students
Sept. 17-18	Registration in person for all students
Sept. 20	INSTRUCTION BEGINS
Nov. 12	Academic Holiday - Veteran's Day
Nov. 22-23	Academic Holiday - Thanksgiving
Nov. 30	Last day of scheduled classes
Dec. 1, 3-6	Final Examinations
Dec. 10	QUARTER ENDS (GRADES DUE)
Dec. 11-Jan. 1	Academic Holiday - Christmas Break

Registration

WEDNESDAY, MARCH 28 9:00 a.m. - 7:30 p.m.
THURSDAY, MARCH 29 8:30 a.m. - 7:30 p.m.
FRIDAY, MARCH 30 10:00 a.m. - 11:30 a.m.

(see map on other side)



FINAL EXAMINATIONS

CLASS BEGINS EXAMINATION DAY TIME

M	8 am	Monday	June 11	8-10 am
M	9:20 am	Wednesday	June 13	10:30-12:30
M	10:40	Monday	June 11	10:30-12:30
M	12 n	Wednesday	June 13	1-3 pm
M	2 pm	Monday	June 11	1-3 pm
M	4 pm	Wednesday	June 13	3:30-5:30 pm
M	4:15 pm	Wednesday	June 13	3:30-5:30 pm
M	5:30 pm	Monday	June 11	6-8 pm
M	6 pm	Monday	June 11	6-8 pm
M	6:10 pm	Monday	June 11	6-8 pm
M	8 pm	Wednesday	June 13	8:30-10:30 pm
T	8 am	Thursday	June 14	8-10 am
T	10 am	Tuesday	June 12	10:30-12:30
T	12 n	Thursday	June 14	1-3 pm
T	2 pm	Tuesday	June 12	1-3 pm
T	4 pm	Thursday	June 14	3:30-5:30 pm
T	4:15 pm	Thursday	June 14	3:30-5:30 pm
T	5:30 pm	Tuesday	June 12	6-8 pm
T	6 pm	Tuesday	June 12	6-8 pm
T	6:10 pm	Tuesday	June 12	6-8 pm
T	8 pm	Thursday	June 14	8:30-10:30 pm
W	4 pm	Monday	June 11	3:30-5:30 pm
W	4:15 pm	Monday	June 11	3:30-5:30 pm
W	5:30 pm	Wednesday	June 13	6-8 pm
W	6 pm	Wednesday	June 13	6-8 pm
W	6:10 pm	Wednesday	June 13	6-8 pm
Th	4 pm	Tuesday	June 12	3:30-5:30 pm
Th	4:15 pm	Tuesday	June 12	3:30-5:30 pm
Th	5:30 pm	Thursday	June 14	6-8 pm
Th	6 pm	Thursday	June 14	6-8 pm
Th	6:10 pm	Thursday	June 14	6-8 pm
S	8:30 am	Saturday	June 9	8:30-10:30 a.m.
S	1 pm	Saturday	June 9	1-3 pm
Alt A		Wednesday	June 13	8-10 am
Alt B		Tuesday	June 12	8-10 am
Alt C		Thursday	June 14	10:30-12:30
Alt D		Monday	June 11	8:30-10:30 pm
Alt E		Tuesday	June 12	8:30-10:30 pm

- All classes (except for laboratory classes) are required to meet at the time set above for the final examination meeting even if the instructor prefers to use that meeting for a different educational purpose.
- The exam date and time are determined by the day and time of the first regular class meeting each week. Those relatively few classes that are not determined in this way will have as their final examination meeting one of the alternative dates shown below. Exams will be held in the regular classroom.
- In the rare instances where an alternative date is chosen, the class will be informed of the exact time and day by the instructor.

NEW GRADUATION WITH HONORS POLICY

Effective the 1978-79 academic year, to graduate with honors a student must complete 45 units in residence and receive a minimum of 3.40 on all units taken at CSUDH, with the grade point average determined on all undergraduate work. The Honor Categories are as follows: *cum laude* (3.40-3.59), *magna cum laude* (3.60-3.79), and *summa cum laude* (3.80-4.00).

All students graduating under the 1978-79 or earlier catalogs will be evaluated for graduation using the new criteria. If they meet the new criteria, they will be listed as graduating *cum laude*, *magna cum laude*, or *summa cum laude*. If they do not meet the new criteria, they will be evaluated as graduating with honors as stipulated in earlier catalogs and, if eligible, will be listed as graduating 'with distinction' or 'with great distinction.' Students graduating under the 1979-80 catalog will be evaluated using the new criteria only.

Degree Candidates

Candidates for a BACCALAUREATE DEGREE must file an application for graduation with the Office of Admissions and Records in accordance with the following schedule:

To GRADUATE at the end of:	You must FILE the:
WINTER QUARTER	FIRST WEEK OF THE FALL QUARTER
SPRING QUARTER	FIRST WEEK OF THE WINTER QUARTER
EITHER SUMMER SESSION	FIRST WEEK OF THE SPRING QUARTER
FALL QUARTER	FIRST WEEK OF THE SPRING QUARTER

Candidates for a GRADUATE DEGREE must file an application for graduation by the end of the first week of the quarter in which they plan to graduate. Candidates for either Summer Session must file the first week of the Spring Quarter.

RESPONSIBILITY FOR COMPLETION OF DEGREE REQUIREMENTS IS THE STUDENT'S and therefore each student must be thoroughly familiar with the procedures and information about graduation. If you have questions, consult CSUDH Catalog or check at the Office of Admissions and Records.

M
A
P
S

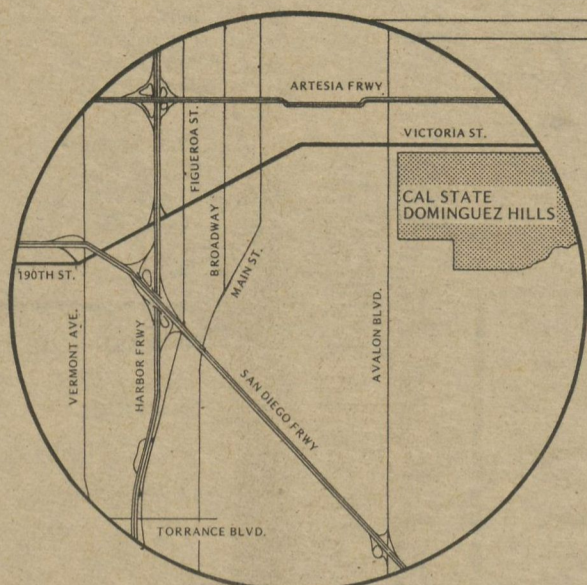

During the registration period only, students may park in designated campus lots without a parking permit. Effective the first day of instruction, a valid parking permit is required to park in any campus lot.

THE UNIVERSITY

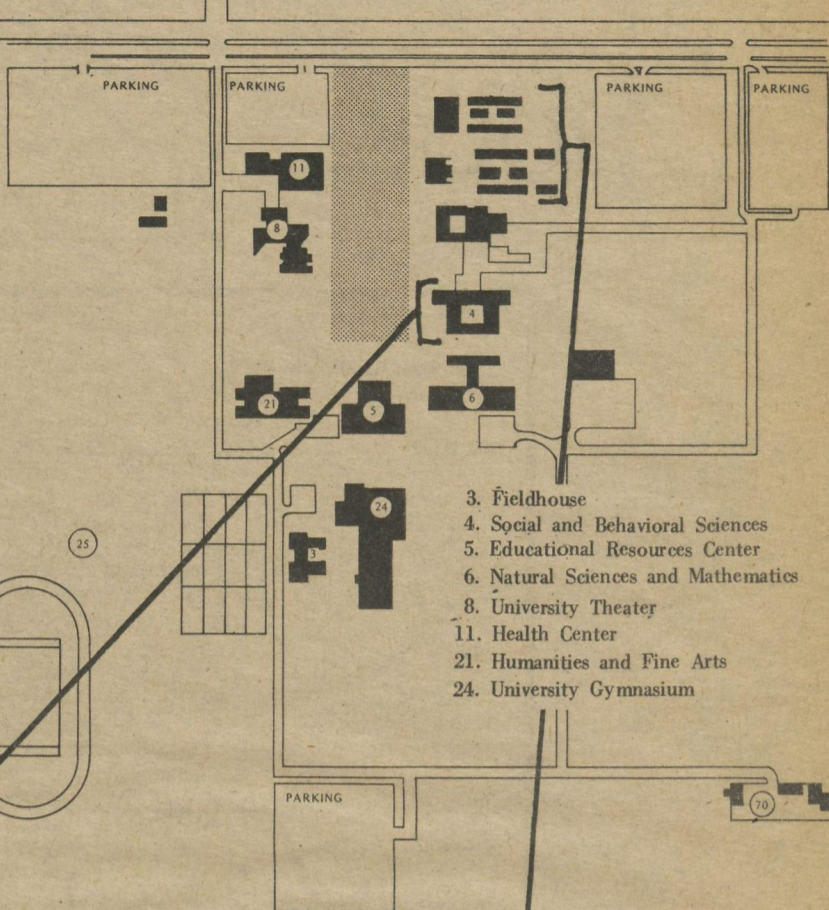

REGISTRATION ROUTE

S.B.S. BUILDING

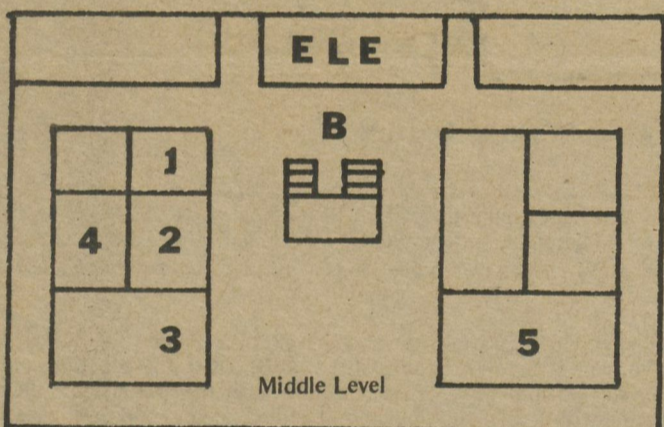

STEP 1: Class Card Pulling. Cards are located in the following rooms:

- 1 - SMC - Room E116
- 1 - EXP ED - Room E116
- 2 - HFA - Room E120
- 3 - SBS - Room D125
- 4 - EDUC - Room D119
- 5 - MGMT - Room F125
- 5 - NSM - Room F125

THE SMALL COLLEGE

- (1) Admissions and Records
- (2) Computer Center
- (3) Public Safety
- (4) University Service Center/Cashier
- (5) Community Services
- (6) Small College
- (7) Student Aid (Financial Aid/Part-Time Placement)
- (8) Special Services (EOP/Veterans/Handicapped Services)
- (9) Student Development (Activities/Career & Personal Counseling)
- (10) Dean of the University College
- (11) Playbox Theatre
- (12) Experiential Education
- (13) Bookstore
- (14) Cafeteria
- (15) Student Union

- A. Read pages 2-3 in this Class Schedule.
- B. Enter here at or after the time shown on your Priority Permit to Register.
- C. Secure a Class Card for each class on your Course Request Card; all class cards are at the Middle Level stations listed after STEP 1.

D. When all cards are secured, descend to Ground Level by the stairs (or elevator) in the center patio.

E. Follow the red line to the following stations:

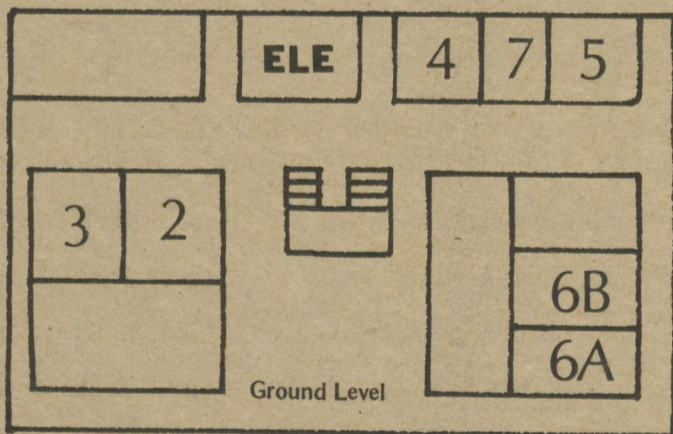

- STEP 2: Distribution of registration materials
- STEP 3: Writing room
- STEP 4: Parking verification
- STEP 5: Card checking/Fee verification
- STEP 6: Fee Payment and ID validation
- 6A: Financial aid recipients and others whose fees are paid by special agencies.
- 6B: Students paying their own fees.
- STEP 7: V.A. certification

