

SPRING '80

CLASS SCHEDULE



Cal State University Dominguez Hills

INDEX

ACADEMIC ADVISING, 2
Continuing Graduate and
Credential Students, 2
Liberal Studies Majors, 2
New Graduate Students, 2
New Undergraduate Students, 2
Answers to Often Asked Questions, 3
Calendar, Academic, 39
Campus Tours, 2
Capstone Program, 8
Certification, 4
Competency in English, 8
Course Request Cards, 3
Credit-by-Examination (English
100, 101, 250), 38
DEGREE CANDIDATES, 39
Ethnic Survey Information, 6
EVENING PROGRAMS, 8
Fall Quarter, 39
Fall Registration Dates, 3
FEES, 5
Non-Resident Fees, 5
Other Fees, 5
Parking Fees, 5
Registration Fees, 5
FINAL EXAM SCHEDULE, 39
Freeway Map to CSUDH, 40
General Education Requirements, 4
General Information, 6
Add/Drop Classes, 6
Auditing, 6
Change of Name/Address, 7
Concurrent Enrollment, 7
Credit by Examination, 7
Credit/No-Credit, 6
First Class Meeting, 6
Full-Time Status, 7
I.D. Card, 7
Non-Resident Students, 6
Official Withdrawal, 6
Privacy Act, 7

COURSES IN:

AMERICAN STUDIES, 12
ANTHROPOLOGY, 12
ART, 12
BEHAVIORAL SCIENCE, 13
BIOLOGICAL SCIENCE, 14
BUSINESS ADMINISTRATION, 15
CHEMISTRY, 17
COMMUNICATIONS, 18
COMPUTER SCIENCE, 19
EARTH & MARINE SCIENCE, 19
ECONOMICS, 19
EDUCATION, 20
ENGLISH, 21
ENVIRONMENTAL STUDIES, 23
EXPERIENTIAL EDUCATION, 23
FRENCH, 23
GEOGRAPHY, 24
HEALTH SCIENCE, 24
HISTORY, 24
INDUSTRIAL MANAGEMENT, 25
JAPANESE, 25
LABOR STUDIES, 25
LIBRARY, 25
LINGUISTICS, 25
MATH, 26
MEDICAL TECHNOLOGY, 26
MEXICAN AMERICAN STUDIES, 27
MUSIC, 27
PARALEGAL STUDIES, 28
PHILOSOPHY, 28
PHYSICAL EDUCATION & RECREATION, 29
PHYSICS, 30
POLITICAL SCIENCE, 31
PSYCHOLOGY, 31
PUBLIC ADMINISTRATION, 33
RECREATION, 34
SMALL COLLEGE, 34
SOCIAL & BEHAVIORAL SCIENCE, 35
SOCIOLOGY, 35
SPANISH, 36
THEATRE ARTS, 37
UNIVERSITY COLLEGE, 37

Retaining Continuing Status, 6
Small College, 7
Student Health Services, 7
Study Load Limits, 6
Title IX, Education Amendments of 1972, 7
Veterans Benefits, 7
GRADUATE DEGREE AND CREDENTIAL PROGRAMS, 4
Graduation With Honors, 39
Late Registration, 3
OFFICE HOURS AND LOCATIONS, 10-11
President's Open Hours, 8
REFUNDS, 5
Refunds and Deadlines, 5
REGISTRATION INSTRUCTIONS, 2, 3, 40
Continuing Students, 2
New and Readmitted Students, 2
REGISTRATION ROUTE, 40
SIGNATURES, 2
E.O.P. Students, 2
Special Consent for Enrollment, 2
Small College, 7
Small College Map, 40
SPRING ACTIVITIES AT CSUDH, 9
Dramatic Presentations, 9
Golf Schedule, 9
Men's Baseball Schedule, 9
Men's Tennis Schedule, 9
Music Performances, 9
On-Campus Job Interviews, 9
Student Activities, 9
Testing Schedule, 9
Women's Tennis Schedule, 9
Spring Calendar, 39
SPRING QUARTER CLASS SCHEDULE, 12-37
Building Code, 12
Summer Session Calendar, 39
UNDERGRADUATE DEGREE PROGRAMS, 4
University History, 8
University Map, 40
UNIVERSITY REQUIREMENTS, 4

HERE'S HOW TO REGISTER...



1. Complete the following *four* steps:
2. Find your classification below: NEW (or Readmitted) STUDENT
or
CONTINUING STUDENT
3. When you have received your PRIORITY PERMIT TO REGISTER, secure all required pre-Registration advisement and signatures on the COURSE REQUEST CARD.
4. Complete your COURSE REQUEST CARD.
5. Go to REGISTRATION at the hour (or later) indicated on your PERMIT TO REGISTER.

That's it. Registration usually takes 30-45 minutes!

2. CONTINUING STUDENTS

If you attended CSUDH as a regular (non-extension) student this past fall, or the previous winter or spring, you should receive registration material in the mail. (If you have NOT received the materials by December 21, call (515-3600) see why.)

Continue to Step 3 below . . . UNLESS

- A. You attended another academic institution since last attending CSUDH, or
- B. You graduated from CSUDH and you wish to begin post-baccalaureate studies.

In either case you must REAPPLY, and should read the NEW STUDENTS section to the right.

2. NEW (or Readmitted) STUDENTS

- A. Have you APPLIED for admission?
- B. Have you RECEIVED a LETTER OF ACCEPTANCE?
(A letter is generally sent a minimum of 15 days after receipt of ALL required application material.)
- C. Have you RECEIVED REGISTRATION INFORMATION and materials or been told to pick them up at the Admissions and Records counter? (Materials are prepared AFTER you have been accepted.)

Prospective students, part-time or full-time, or returning students who have been out of school for 3 or more quarters, must file an application for admission, pay the \$20 application fee (or qualify for a fee waiver), and provide supporting documentation within the announced filing period. To enroll in classes, applicants must be formally admitted to CSUDH for that quarter. Procedures are explained in the CSUDH Catalog, and admissions advising is available at the University Information and Service Center. Applications may be obtained from that Center.

YES If you answer YES to ALL 3, continue to Step 3.

NO If you answer NO to ANY of the 3, contact Admissions and Records, SC-J 103 (515-3604) 8-6 M-Th, 8-5 F. For Admissions Advising, contact the University Information and Service Center, SC A-130 (515-3696) 8 am - 10 pm M-Th, 8-5 F.

New students awaiting acceptance are strongly encouraged to attend classes FROM THE FIRST DAY for a maximum of three weeks or until their admission is confirmed or denied. See LATE REGISTRATION on the next page.

3. ADVISEMENT and SIGNATURES

ACADEMIC ADVISING

While it is the student's responsibility to seek academic advisement, the faculty requires students to meet with their advisor at the following three times:

1. Upon entering the University
2. At the completion of 90 quarter units (range 83-97 units)
3. At the completion of 135 quarter units (range 128-142 units)

E.O.P. STUDENTS

E.O.P. students will not be admitted to Registration without receiving a prior signature from James Clayton (E.O.P. Director) or Honey Anang, regardless of the number of units in which they are enrolling. If an E.O.P. student is also a Liberal Studies major, both approvals are required.

SPECIAL CONSENT(S) FOR ENROLLMENT

Certain classes listed in this Schedule require special consent(s) for enrollment. A card, INSTRUCTOR APPROVAL FOR ENROLLMENT, should be obtained at the department office or at the Admissions and Records window. To expedite your registration, have the card(s) signed before your priority time.



See page 10 for the location of ALL academic and advising offices.

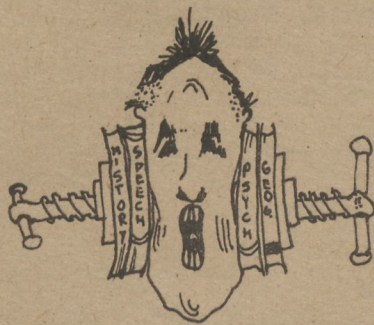

NEW UNDERGRADUATE STUDENTS

Each NEW student must attend one of these Orientation and General Advisement meetings prior to registration for classes:

THURSDAY, March 27	8:00 a.m.	PLAYBOX THEATER
THURSDAY, March 27	6:00 p.m.	PLAYBOX THEATER
FRIDAY, March 28	9:00 a.m.	PLAYBOX THEATER

At the end of each meeting, those NEW students who have decided on a major will be directed to the appropriate Departmental Major Office for advising. The list of 'Locations of Advising Areas' will be available at the General Advisement Meeting, and is also printed on page 8 in this Schedule.

NEW GRADUATE AND NEW CREDENTIAL STUDENTS

The Orientation and General Advisement meeting are intended primarily for undergraduate students; however, new graduate students are welcome to attend. MASTER'S DEGREE CANDIDATES in specific disciplines should consult advisors in these departmental offices; UNDECLARED GRADUATE STUDENTS should go to the Graduate Studies Office (ERC D-514); SECOND BACHELOR'S DEGREE students should go to the University Information and Service Center; and EDUCATION GRADUATE STUDENTS should go to SBS B-215 for advisement during the registration period.

CONTINUING GRADUATE AND CREDENTIAL STUDENTS

Continuing M.A. and Credential students should see their advisors before registration.

ALL LIBERAL STUDIES MAJORS

All Liberal Studies majors must see an advisor in SBS B-203 just prior to entering the Registration area.

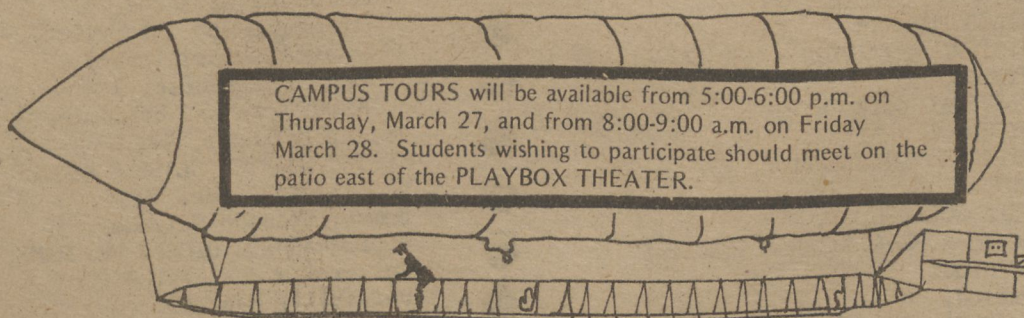

CAMPUS TOURS will be available from 5:00-6:00 p.m. on Thursday, March 27, and from 8:00-9:00 a.m. on Friday March 28. Students wishing to participate should meet on the patio east of the PLAYBOX THEATER.

← START THERE. Read Sections 1-3 First!

4. COURSE REQUEST CARD

Complete the COURSE REQUEST CARD before Registration. The example to the right is a guide. Note that the first three letters appear under DEPARTMENT. COURSES are designated by three digits, followed by a two-digit SECTION number (such as BIO 110-01). Indicate LAB or DISCUSSION by the first letter of that word, then write the number of units awarded for satisfactory completion of the class. All courses listed in this Schedule include this information.



Dept.	Course No.	Section	Units
BIO	110	01	4
BIO	110	02 L	0
PSY	250	02	4
COM	290	01	4
BUS	214	02	4
TOTAL UNITS			16

5. SPRING REGISTRATION



SPRING REGISTRATION is held on:

THURSDAY, MARCH 27 9:00 a.m. - 7:30 p.m.

FRIDAY, MARCH 28 9:00 a.m. - 6:30 p.m.

CLASSES begin on SATURDAY, MARCH 29

Each student eligible for registration shall report to the east entrance, middle level of the Social and Behavioral Science (SBS) Building at the time shown on his/her priority PRIORITY PERMIT TO REGISTER FORM. (Students without this form will NOT be allowed to register, and should see Step 2, NEW STUDENTS.) PLEASE DO NOT REPORT AT AN EARLIER TIME than that noted. You may come later, however, but no later than 7:30 p.m. on Thursday and 6:30 p.m. on Friday.

REGISTRATION PRIORITY NUMBERS, that appear on your form, are sent to each student. Priority for all students, new and continuing, is based upon units completed toward graduation; the more units completed, the higher the priority number. If you have a question regarding your priority number, contact the Office of Admissions and Records. Copies of the Priority Schedule are available in the Office of Admissions and Records or the University Information and Service Center.

REGISTRATION
MAP AND
PROCEDURES
ARE ON
PAGE 40



Answers to often asked questions ...

You can tell if a class has been closed during Registration by checking the boards at the east end of the SBS Building, middle level.

Yes, another person can register for you and pay your fees. They can also make mistakes in your name which you will have to rectify, if possible.

Students interested in participating in Intercollegiate Athletics should contact either the Physical Education Department (515-3761) or the respective coach of the team sport.

Upon receipt of a bachelor's degree at any of the 19 CSUC campuses, to continue post-baccalaureate studies the student must reapply to the campus of his/her choice, to pursue graduate studies, an undeclared major, or a second baccalaureate. More details at the University Information and Service Center.

Admission requirements are the SAME for part-time or full-time students or for those attending during the day, evening, or Saturday.

Evening students (attending at 6 p.m. and later) can complete 12 units per quarter by attending two evenings and a Saturday morning, or by starting the two-evening sequence at 4 p.m.

Physical education and health classes are not general CSUDH requirements for graduation.

Copying machines are available day or evening at the Library and the Bookstore, at 5 cents a page.

Smoking is not allowed in the classrooms. Simply ask the instructor to enforce the regulation.

If you drop your class during the first three weeks it will not appear on your transcript.

A new Catalog is available either July or August of each academic year. The Catalog includes the major and minor requirements for all academic programs at CSUDH. A sheet for each major, undergraduate and graduate, with the same information is available at the University Information and Service Center beginning each fall.

Late Registration

Continuing and new students who do not take advantage of the in-person Registration may register late beginning at noon, Monday, March 31. Late registration will take place in the south alcove of the Admissions and Records lobby. New students may not register until they have been formally admitted to the University. Students MUST report to the Late Registration area if they fall into one of the following categories:

ELIGIBLE CONTINUING and NEW STUDENTS who did not register during the in-person registration period must bring their Course Request Card and data sheet. The Course Request Card is the permit to register late.

STUDENTS who had their CLASS CARDS PULLED during Registration but did not pay fees must report to the Late Registration area, bringing with them their copy of the Course Confirmation Card.

NEW STUDENTS who were ADMITTED TOO LATE for the in-person Registration must bring the completed PERMIT TO LATE REGISTER sent to them at the time of admission.

Each student will be provided with a special Late Registration form and instructions on procedures to follow to register for classes. The students must complete the Late Registration process including payment of fees by the date shown on the PERMIT TO LATE REGISTER form. All students registering late will be charged the \$5.00 late registration fee.



VERY LATE REGISTRATION

FALL QUARTER REGISTRATION

Registration dates for the FALL Quarter, 1980 are set for SEPTEMBER 15 and 16. All students will be mailed registration information and materials about SEPTEMBER 1, 1980.

University REQUIREMENTS ...



... FOR THE BACHELOR'S DEGREE

UNDERGRADUATE DEGREE PROGRAMS

The University offers the Bachelor of Arts and the Bachelor of Science degrees in the majors listed below:

Afro-American Studies (B.A.)	Liberal Studies (B.A.)
Anthropology (B.A.)	Mathematics (B.A.)
Art (B.A.)	Medical Technology (B.S.)
Behavioral Sciences (B.A.)	Mexican American Studies (B.A.)
Biological Science (B.A.)	Music (B.A.)
Business Administration (B.S.)	Philosophy (B.A.)
Chemistry (B.A.) (B.S.)	Physical Education (B.A.)
Communications (B.A.)	Physics (B.A.)
Computer Science (B.S.)	Political Science (B.A.)
Economics (B.A.)	Psychology (B.A.)
English (B.A.)	Public Administration (B.S.)
French (B.A.)	Recreation (B.A.)
Geography (B.A.)	Small College (B.A.)
Health Science (B.S.)	Sociology (B.A.)
History (B.A.)	Spanish (B.A.)
Human Services (B.A.)	Special Major (B.A./B.S.)
Industrial Management (B.S.)	Theatre Arts (B.A.)
Labor Studies (B.A.)	

Students seeking a baccalaureate degree from the University must complete specific requirements as determined by the Trustees of the California State University and Colleges: the California Administrative Code, Title 5; and, California State University Dominguez Hills.

Briefly summarized, the college-wide requirements include all of the following:

1. Completion of 186 quarter units of credit.
2. Completion of General Education (60 quarter units).
3. Satisfaction of statutory requirements in American history and government by completing courses History 101 or examination and Political Science 101 or examination.
4. Satisfaction of examination or course to demonstrate competency in writing.
5. Completion of one of the following: a Major and a Minor; or a Major in one of the eight designated Single Fields; or a Double Major. This requirement also can be satisfied through the Areas of Concentration in the Small College combined with a Thematic Project, a Minor, or another Major. Specifications for each field are outlined under their appropriate headings elsewhere in the University catalog.
6. Completion of elective courses (beyond the requirements in 2, 3, and 4 above) to reach the total of 186 quarter units of credit.

General Education

Completion of a minimum of 60 quarter units in General Education, as specified in The California Administrative Code, Title V, is required of all students graduating from California State University Dominguez Hills.

The flexible design of the academic program makes it possible for each student to select courses which meet his personal goals. Courses used to fulfill requirements in General Education may not be used to fulfill major course requirements, except as specified in the Liberal Studies major.

I. Natural Sciences and Mathematics

Select *one* course:

- Biological Science 102
- Biological Science 110
- Earth and Marine Sciences 150

Select *one* course:

- Chemistry 102 Physics 101
- Chemistry 108 Physics 110
- Chemistry 110 Physics 120

II. Social and Behavioral Sciences

Select *two* courses:

- Anthropology 100 Political Science 100
- Economics 100 Psychology 100
- Geography 100 Sociology 100
- History 100

III. Humanities and Fine Arts

Select *two* courses (each one from a different field):

- Art 101 Philosophy 100
- Art 102 Philosophy 101
- Art 103 Philosophy 102
- East Asian Studies 101 Philosophy 104
- English 130 Theatre Arts 190
- Music 100
- Foreign Language: any lower division course



DEGREE, CREDENTIAL, AND CERTIFICATE PROGRAMS

GRADUATE DEGREES

The University offers the Master of Arts, the Master of Business Administration, the Master of Public Administration, and the Master of Science in the majors listed below:

- Behavioral Science (M.A.)
- Biological Science (M.A.)
- Business Administration (M.B.A.)
- Education (M.A.)
- English (M.A.)
- Environmental Studies (M.S.)
- Marriage, Family, & Child Counseling (M.A.)
- Psychology (M.A.)
- Public Administration (M.P.A.)
- Special Education (M.A.)
- Special Major (M.A./M.S.)

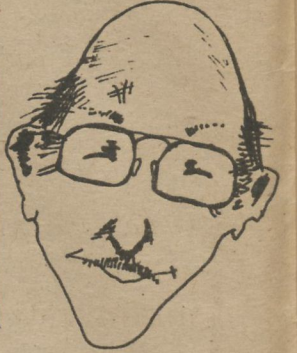

CREDENTIAL PROGRAMS

The University offers credentialing programs in the following fields:

- Multiple subject credential
- Multiple subject credential—bilingual emphasis (Spanish)
- Single subject credential
- Specialist—Bilingual/Cross-Cultural
- Specialist—Early Childhood Education
- Specialist—Reading
- Specialist—Special Education
- Services—Administrative
- Services—Pupil Personnel

CERTIFICATE PROGRAMS

The University offers certificate programs in the following fields:

- Applied Linguistics
- Broadcasting
- Environmental Geography
- Geographic Techniques
- Portal Program in Administration (External Degree)
- Public Paralegal Studies
- Real Estate
- Social Impact Assessment (undergraduate/graduate)
- Social Research (undergraduate/graduate)
- Spanish for Public Service
- Urban, Political and Economic Geography



IV. Basic Subjects

Required courses:

- English 100 or two Writing Adjuncts (SMC 107)
- English 101 or two Writing Adjuncts (SMC 107)

Select *one* course:

- Information Science 160
- Mathematics 100
- Mathematics 102
- Mathematics 110
- Mathematics 150
- Philosophy 120

V. General Electives

Courses to complete the 60 quarter units minimum shall be selected from courses in categories I through IV not already used and/or the following elective courses:

- Anthropology 111 History 110
- Anthropology 112 History 111
- Biological Science 112 or 114 Mathematics 104
- Biological Science 120 Mathematics 112
- Chemistry 112 Political Science 110
- Earth and Marine Sciences 152 Physics 112 or 114
- Economics 110 Physics 122
- Economics 111 Physics 160
- Geography 111 Recreation 100
- Geography 112

VI. Statutory Requirements

In addition to the General Education requirements students must also satisfy the statutory requirements in United States history and government by completing the following:

- History 101 or examination
- and
- Political Science 101 or examination

Certification

Accredited junior colleges and four-year colleges may certify that all or part of the general education requirements have been met. Transfer students with complete certification of Title V requirements will not be required to complete additional courses in general education. Students should make sure their transcript shows that they have a general education certification.

For specific details concerning the requirements for the above degrees and programs, consult the current CSUDH Catalog.



FEES and

refunds ...

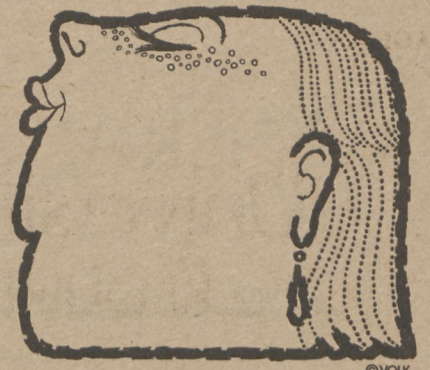

TUITION IS NOT CHARGED TO LEGAL RESIDENTS OF CALIFORNIA.

All students pay the regular fees shown below. Auditors pay the same fee as students registering for credit. All fees are subject to change without notice by the Trustees of the California State Universities and Colleges.

Fees for each quarter are part of the registration process and are payable at the time of registration.

Fees

(payable at Registration)

	1-6 units	7+ units
STUDENT SERVICES FEE	38.00	48.00
STUDENT ACTIVITY FEE	3.50	5.00
STUDENT CENTER FEE	3.50	5.00
FACILITIES FEE	2.00	2.00
INSTRUCTIONALLY RELATED ACTIVITIES FEE	3.00	3.00
IDENTIFICATION CARD (payable one time only)	2.00	2.00
TOTAL	50-52	63-65

Non-Resident Tuition Fee (in addition to the other Registration fees)

U.S. Citizens	
Per unit or fraction thereof—less than 15 units.....	40.00
Maximum charge—15 units or more	600.00
Per academic year.....	1800.00
Foreign-Visa Students (Students who are citizens and residents of a foreign country)	
Per unit or fraction thereof	40.00
Maximum charge—15 units or more	600.00
Per academic year.....	1800.00

Other Fees

Materials fees (of \$5 or \$10) are charged for certain classes in Art, Music, and Physical Education. The classes are indicated, and footnoted, in the respective baccalaureate course offerings.

Application fee (non-refundable) payable by cash, check, or money order at time of applying	\$20.00†
Identification Card (one time for each student) (non-refundable).....	2.00
Late Registration (assessed the day instruction begins) non-refundable	5.00
Check returned for any cause	10.00
Items lost or broken	Cost
Transcript of Record (per copy)	2.00
Library fines—A detailed list of library overdue fines is posted at the entrance to the library.	
Lost books and other library items	Replacement cost + posted service charge
Graduation/Diploma fee	10.00

Parking Fees

All students (Per Quarter)	12.00
Two-wheeled motorized vehicles	3.00
Car pool permit	12.00
Annual permit (Summer period; Fall, Wtr., Spr., Quarters)	48.00*
Summer Session (Six Week) (1980).....	7.00
(Four Weeks) (1980).....	5.00

* The price of an annual parking permit depends on when it is purchased. See the campus cashier for the current price.

† Beginning Fall 1980 the Application Fee will be \$25.00.



Student Service Fee Refund

Refunds are not automatic. If you are changing fee categories (going from more than six units to less than six units) or if you are withdrawing from school completely, you should get an application for refund from the University Information & Service Center. Refunds are calculated based on the date the application is received. It is important therefore to file as soon as possible. Please review the refund deadlines shown below. No exceptions can be made to the dates noted. \$5 will be retained by the University to cover the cost of processing.



REFUND DEADLINES

The last day for full or partial refunds of the

STUDENT SERVICES FEE	April 14
NON-RESIDENT TUITION FEE	100%
	75%
	50%
	25%
PARKING FEE	66%
	33%

Installment Payment of Non-Resident Tuition

Effective January 1, 1976, a non-resident student who is a citizen and resident of a foreign country and not a citizen of the United States may pay the required non-resident tuition fee on an installment basis. This is limited to two equal payments established at the time of registration.

A 10% non-refundable service charge will be added to each installment payment.

Payments are made to the University Cashier. Failure to make an installment payment on schedule will incur a penalty fee. Unless the installment and penalty fee are paid within three additional days after the deadline, registration will be cancelled.

Non-Resident Tuition Fee Refunds

Total or partial refunds of this fee can be obtained if a refund petition is filed with the Director of Records and Registration on or before the dates listed on the REFUND DEADLINES chart on this page.

Parking Fee Refunds

See REFUND DEADLINES on this page. Consult with the University Information and Service Center for further information.



After REGISTRATION, fees are payable at the CASHIER (SC B-135) from 9-7 M-Th and 9-4 Fridays.

FEES can be paid by

- CASH
- CHECK
- MONEY ORDER

Dishonored Check Policy

The policy is as follows: once a check has been dishonored, no personal checks will be accepted from that person for a period of at least two academic quarters.

This rule applies to any check returned from any bank for any reason. The person will be required to pay all university-related debts by cash, a certified check, money order or travelers check(s) including the \$10.00 returned check fee. No personal checks will be accepted. Those passing a dishonored check may be notified and identified in three ways: a letter will be sent to them at the time the check is dishonored; a notice will be included on their registration priority card, and their fee card will be specially identified for the following two academic quarters.

GENERAL INFORMATION

ADD or DROP CLASSES DURING THE FIRST THREE WEEKS

- Complete the ADD/DROP information on the Change of Program form, using the department name (3 letters), course number (3 numbers), and section (2 numbers).
- If adding, obtain the signature of the instructor.
- If dropping, enter the information in the DROP portion of the card. No signature is required.
- Return the Change of Program form to the Admissions and Records counter.
- Present your ID card for name and date embossing.
- Conditions for dropping a course after the third week are outlined in the current CSUDH Catalog. A student who enrolls in a course, discontinues attendance, and does not officially drop the course will automatically receive an F or U grade for the course.

ETHNIC SURVEY INFORMATION

When you pick up your registration packet at Step 2 of the registration process, some of you will find a new card: the Ethnic Group Survey Card. If this card is included in your packet, please take a moment to fill it out.

The diversity of students at Dominguez Hills is one of the University's greatest strengths and, although providing ethnic information is voluntary, your participation will enable the institution to acquire accurate data for campus planning, to comply with state and federal regulations, and to allow the University to better know and serve its students.

Furthermore, many companies and corporations in the Los Angeles area are required to have an Affirmative Action plan which includes goals for hiring and promotion. Accurate goals can only be set when companies know how many qualified candidates are available for open positions.

CSUDH provides companies and agencies, upon request, with information about group characteristics and ethnic composition of its graduating classes. This information helps companies set accurate goals for hiring and promotion.

Filling out the Ethnic Group Survey Card helps the University — and may help you too. Please take a second to check the appropriate box.

FIRST CLASS MEETING

Students should report to the first meeting of their scheduled classes. Check this Schedule of Classes for room numbers. Each student is responsible for attendance in the courses and specific sections in which he/she has enrolled.

Students who enroll in a class but do not attend its first scheduled class meeting and do not contact the instructor beforehand may forfeit their space in the class and their place may be given to waiting students who are unable to enroll at the time of registration. **IT IS THE RESPONSIBILITY OF THE STUDENT TO OFFICIALLY DROP ANY COURSE IN WHICH HE/SHE IS ENROLLED.** Students who do not OFFICIALLY drop a course in which they have enrolled will receive an F or U grade for the course.

CREDIT/NO CREDIT OPTION (Undergraduates only)

Undergraduate students selecting the Credit/No Credit option must do so by the end of the third week of instruction, April 18, 1980. Credit/No Credit cards are available from the Office of Admissions and Records or the University Information and Service Center and must be submitted by the deadline. For additional conditions and limitations of the Credit/No Credit option, consult the current CSUDH Catalog.

EXCESS UNITS — STUDY LOAD LIMITS

For undergraduate students in good academic standing, the normal program load is the equivalent of four full courses. To this may be added activity courses having a value of one-half course or less. A student may enroll in a maximum of 20 units during the registration period. Students who wish to enroll in more than 18 units must obtain the written approval of the advisor on the Course Request Card during Registration and on the Change of Program form during the quarter. A student who wishes to enroll in more than 24 units after registration must secure the approval of one of the following individuals:

- The Dean of the School in which the student is majoring.
- The Director of the Small College for Small College students.
- The Coordinator of Liberal Studies for Liberal Studies majors.
- The Coordinator of Academic Advising.

PROCEDURE FOR RETAINING CONTINUING STUDENT STATUS

a. Procedure

A student at the University may 'sit out' or miss one or two consecutive quarters of attendance and retain his or her continuing student status without filing a new application for admission. Students who choose to 'sit out' the one or two consecutive quarters will be regarded as continuing students and will receive registration information and related materials as if they were currently enrolled. This procedure will apply to students who do not attend any other institution in their absence from Dominguez Hills. A student who attends another institution would be required to submit a new application for admission and the application fee. A student who is absent for more than two quarters will also be required to submit a new application and fee.

b. Retention of Catalog Rights

A student utilizing the continuing student status procedure will retain his or her catalog rights. The student will be able to use the requirements of the catalog under which he or she was admitted or are in effect at the time of graduation.

OFFICIAL WITHDRAWAL FROM THE UNIVERSITY

Students who wish to withdraw from the University are urged to consult the University Service Center prior to official withdrawal. Official withdrawal is necessary if a student leaves CSUDH at any time after registration and does not intend to complete the quarter. The forms for initiating this process may be obtained from the University Information and Service Center.

When official withdrawal from the University occurs before the quarterly deadline for dropping classes (the third week of instruction), the record indicates official withdrawal. However, if official withdrawal occurs after the third week of instruction, different procedures must be followed. Refer to the current CSUDH Catalog for those procedures. A student who does not officially withdraw will automatically receive F or U grades in all courses for which he/she is enrolled.

Conditions for readmission are indicated on the withdrawal form. A student who withdraws under satisfactory conditions shall be classified as a continuing student for the next quarter.

CANCELLATION OF CLASSES

The University reserves the right to make changes in the Class Schedule as printed. When enrollment in any class is not sufficient to justify its continuance, the course may be cancelled.

If the University cancels a class, the student will receive a full refund of applicable fees UPON APPLICATION FOR REFUND or will be allowed to register in another class without payment of a late fee.

AUDITORS

Auditors must pay the same fees that would be charged if the course were taken for credit. Enrollment as an auditor is subject to the approval of the instructor. A student registered as an auditor may be required to participate in any or all classroom activities at the discretion of the instructor. Credit for courses audited will not subsequently be granted on the basis of the audit. No record of audit appears on the student's permanent record card nor are transcripts issued for audited courses.

An enrolled student who wishes to audit a course in addition to his regular program must obtain the approval of the instructor on the Approval for Audit form available in the Office of Admissions and Records and pay the fees required as if the course was taken for credit. The approval may not be obtained before the first day of instruction. A student may not opt to audit a course after the end of the third week or change from credit to audit status after that date.

An audited course should be taken into consideration when planning a program so that the study load will not be excessive.

A student not admitted to, nor enrolled in, the University must file a Statement of Residence prior to auditing a course. A resident determination must be made so that appropriate fees may be charged. A student must then follow the procedures as outlined above.

ATTENTION NON-RESIDENT STUDENTS

If you were admitted to California State University Dominguez Hills as a non-resident student you should be aware of the following:

- If your non-resident status changes, you are required to file a new residency form with the Admissions Office.
- The completed form will be reviewed and a determination made. If you are eligible for residency status, your registration packet will be changed to reflect your new status and you will be notified.
- The appropriate forms are available at the Admissions and Records counter.
- The residence questionnaire by which your status may be changed must be submitted to the Admissions Office two weeks prior to registration.

MORE General Information

CONCURRENT ENROLLMENT

A student enrolled at the University may enroll concurrently at another institution only by filing a PETITION FOR CONCURRENT ENROLLMENT with the Office of Admissions and Records after securing written approval from his academic advisor. Permission will not be granted when the study list in the proposed combined program exceeds the units authorized at this University for full-time study.

ENROLLMENT IN CONFLICTING CLASSES

Students are NOT allowed to enroll in two classes which meet at the same time, without specific approval on the PETITION FOR PERMISSION TO REGISTER FOR COURSES WITH A TIME CONFLICT. A student found to be enrolled in conflicting courses without the form on file will be required to resolve the conflict. The petition form is available at the Office of Admissions and Records.

FULL-TIME STATUS

Undergraduates are considered to be full-time students during any quarter in which they are enrolled in 12 units or more. In order to graduate in four years, however, a student must complete approximately 16 units each quarter. Graduate-level students enrolled in eight or more graduate-level (300 or 400) units are considered to be full-time.

VETERANS BENEFITS AND RESPONSIBILITIES

It is the responsibility of each veteran to request certification for Veterans Educational Benefits at the time of registration, if this request was not previously completed. Continuing students are normally certified for the school year, September through June, and must make arrangements for any variations, including discrepancies in the number of units reported. New students are, upon request, certified for the current quarter through the end of the school year. Please verify your certification with the veterans clerk at the veterans station during Registration.

It is also the responsibility of the veteran to report to the Office of Admissions and Records any changes of enrollment affecting his/her certification status.

For new students who are being certified for the first time, and for continuing students who were not certified previous to registration, it will take 6 to 8 weeks from the date of certification before Veterans Educational Benefits are received.

small COLLEGE

SMALL COLLEGE

The Small College is virtually a 'college within a college' at California State University Dominguez Hills. Students enrolled in the University may take all or part of their undergraduate programs through the Small College, and the Small College should be viewed as an additional and alternative resource available to students at the University. Many students choose to complete their entire degree programs through the Small College frameworks, others find that part of their undergraduate program can best be fulfilled at the Small College, and there are many students who simply take an occasional course in the Small College to complete their elective requirements. If you are a regularly enrolled student at California State University Dominguez Hills, and if you are interested in finding out more about what the Small College can offer you, please call 515-3640 or visit SC E-173. There are a number of ways in which you, as a student, can increase your undergraduate program options and flexibility, and the policies governing these options are explained in the section that follows.

SMALL COLLEGE PROGRAMS

1. The Small College Program consists of four components:
 - a. General Education
 - b. Areas of Concentration (analogous to a Major)
 - Civilizations
 - Human Studies
 - Science, Technology & Society
 - Environmental Studies
 - c. Thematic Project (analogous to a Minor)
 - d. Elective Courses

Any student in the University may therefore combine Small College program components of the University to complete the baccalaureate degree.

2. The Small College provides all students with an alternative General Education program. Small College courses may be combined with other courses for General Education and a Small College mentor assists each student in choosing appropriate courses.

3. A Thematic Project may be considered in place of a Minor. Students interested in pursuing the possibilities of producing a Thematic Project in lieu of or in addition to a Minor should contact the Small College office, SC E-173. Information will also be available during registration in the Small College registration area.

4. Students pursuing a University Major or Minor may, on occasion, wish to apply a Small College course toward the completion of that Major or Minor. Since the Departments offering the Major customarily determine which courses will be applied for credit, students who are interested in using a Small College course should seek the written approval of the Department, preferably before registration for the course. Students may use the petition process to attempt to have courses counted retroactively for the Major.

5. Courses taken for elective credit may be taken from any academic unit on campus, including the Small College. Small College courses usually focus on interdisciplinary studies or on innovative course formats and learning methods.

STUDENT HEALTH SERVICES

With the letter of admission to the University, each student is provided information regarding requirements for use of the services offered by the Student Health Center.

TITLE IX OF THE EDUCATION AMENDMENTS OF 1972

Title IX of the Education Amendments of 1972 and the Departmental Regulation (45 CFR Part 86) promulgated thereunder prohibit discrimination on the basis of sex in the operation of most federally assisted education programs. The regulation became effective on July 21, 1975. The Affirmative Action Coordinator, Office of Faculty and Staff Affairs, has been assigned the administrative responsibility for reviewing such matters.

FAMILY EDUCATIONAL RIGHTS AND PRIVACY ACT OF 1974

All student records of the California State University and Colleges, including California State University, Dominguez Hills, are kept in accordance with the provisions of the Family Educational Rights and Privacy Act of 1974.

Students may request access to those campus records which personally identify the student; the student may challenge the accuracy of the record or the appropriateness of its retention in the campus records. Student consent is needed for the release of records covered by the Act to outside parties (e.g., prospective employers) except for those agencies entitled to access under the provisions of the Act (e.g., campus officials, other schools, federal officers, and requests in connection with the application or receipt of financial aid).

A student may request a copy of a record which the student has requested or consented to be released. Students must pay a charge for copies of records for which such a charge has been established. Copies of the full text of the Family Educational Rights and Privacy Act of 1974 are available at the Office of the Dean of the University College or the campus library. Particular questions with respect to a student's prerogatives under the Family Educational Rights and Privacy Act of 1974 should be directed to the Office of the Dean of the University College.

CREDIT BY EXAMINATION

Effective with the Fall Quarter, 1978, Credit by Examination is governed by the following regulations:

GENERAL CONDITIONS

1. A registered student may receive credit-by-examination for courses in which he/she is eligible to enroll.
2. The student should contact the office of the appropriate department to initiate the procedure.
3. Each department will maintain an up-to-date listing of courses which may/may not be taken as credit-by-examination.
4. The student will select a traditional letter grade or CR/NC option, in accordance with the policies applicable to regular course enrollment.
5. Credit-by-examination will not be given for course work which an academic department deems inappropriate or impossible to evaluate.
6. The same course can be taken only once by credit-by-examination.
7. Credit-by-examination will not be given for a course if the student has already received credit for a similar but more advanced course.

PROCEDURE FOR COURSES LISTED IN THE CLASS SCHEDULE

1. The student secures a petition for credit-by-examination from the appropriate department office and obtains the signature of the instructor and department chair.
2. If the petition is approved, the student enrolls in the course during registration and is given the examination during the first two weeks of the quarter.
3. The student is notified of the results of the examination during the third week of the quarter. *If the examination is passed*, the grade is submitted to the Office of Admissions and Records by the end of the third week. The student's name will remain on the roster and the grade will appear on the quarterly grade card. *If the examination is failed*, the student has two options: (1) remain enrolled in the course and complete it according to standard procedures, or (2) officially drop the course before the end of the third week.
4. The course grade will appear on the student's permanent record card with the other grades for the quarter with the designation that the course was completed by examination.

PROCEDURE FOR COURSES NOT LISTED IN THE CLASS SCHEDULE

1. The student secures a petition for credit-by-examination from the appropriate department office and obtains the signature of an appropriate and willing instructor and the department chair.
2. If the petition is approved, the examination will be scheduled within 15 days.
3. Upon the completion of the exam, a grade is recorded on the petition and the petition is forwarded to Admissions and Records.
4. Admissions and Records notifies the student of the grade provided by the department.
5. Only a passing grade will be recorded on the student's permanent record card. A non-passing grade will not be recorded.

USE OF THE ID CARD

Carry the ID card with you at all times and be sure to have it validated each term. A current ID card is necessary to perform certain transactions in Admissions and Records, the Library, the Business Office, and other campus offices, and is necessary to obtain services covered by the student service fee, such as personal and career counseling and employment and health services.

The ID card is also required by the Student Association to establish your eligibility to participate in student activities and elections.

CHANGE OF NAME OR ADDRESS

If you have made a change of name or address which has not been reported to the University, please come to the Office of Admissions and Records and request the CHANGE OF NAME/ADDRESS form. It is very important that the University be informed of any change so that you will receive all mailings.

COMPETENCY

IN WRITING

Students reaching junior status as of the beginning of the Fall Quarter, 1979 (90 units) are required to satisfy the competency writing requirement through one of the following options:

A. Voluntary Testing: A test for which a fee will be charged is available to students at regular scheduled intervals. Students wishing to pursue this option are encouraged to take the test early in their junior year. Students are allowed to take the test only twice.

B. Advanced Composition Courses (Offered by the English Department or by the Small College): The English Department regularly offers two types of advanced composition courses: a general purpose advanced composition course (Eng. 250), and one suited to the particular needs of majors in the School of Management (Eng. 252). On occasion the Small College offers advanced writing courses.

C. Upper Division Writing Adjunct: The Writing Adjunct (SMC 297) currently offered by the Small College, is a structure for providing individualized instruction in composition that is adjunctive to study in another subject area. Two writing adjuncts are necessary to satisfy the requirements.

D. Upper Division Courses (Offered by Departments Other Than English): Some departments presently offer courses which, though not solely composition courses, stress instruction in writing, require frequent writing assignments, and provide regular response to students about their writing. A list of courses in this category, approved by the University Composition Committee, may be secured from the coordinator of the committee.

For further information regarding this requirement, students should contact the Coordinator, University Composition Committee, Dr. David Rankin, at ERC G-525.

CAPSTONE

Are you a CSU Dominguez Hills student who would like to take a course at El Camino (or Compton, LA Harbor, West LA, LACC, East LA, LA Southwest) that is not offered at CSUDH? Or are you a community college student who would like to take a course at Dominguez Hills before you decide to transfer? Would you like to explore alternative course opportunities?

Then look into CAPstone, a program that allows you to cross-register for a course at another participating institution without paying fees or going through a lot of hassle.

For community college students, cross-registration is possible for the CSUDH Spring quarter.

Contact the CAPstone Coordinator on your campus for more information and the special CAPstone Cross-Registration form.

The CAPstone Coordinator at CSUDH is Dr. John Auld, Office of School and College Relations: (213) 515-3699.

President's Open Hours

Students are invited to speak with the President of CSUDH or his representative in the Cafeteria on Tuesdays from 11:30-12:30 or from 5-6. Reservations are not necessary.

Evening Programs

Thirty academic programs can be completed at Cal State Dominguez Hills in the evening (6-10 p.m.) on a full or part-time basis. In each program, offerings are broad enough to permit a student to meet all degree requirements with the exception of the Design Option in Art, which is presently scheduled over a three-year cycle. For scheduling facility, many courses are also offered on Saturday mornings and afternoons.

BACHELOR'S DEGREES

AFRO-AMERICAN STUDIES (B.A.)

ANTHROPOLOGY (B.A.)

ART (B.A.)

Studio Art Option
Design Option

BEHAVIORAL SCIENCES (B.A.)

BUSINESS ADMINISTRATION (B.S.)

Accounting Concentration
Business Economics Concentration
Finance Concentration
General Business Concentration
Information Systems Concentration
Management Concentration
Marketing Concentration
Personnel Administration Concentration
Real Estate Concentration
Small Business and Entrepreneurship Concentration

COMMUNICATIONS (B.A.)

Journalism Option
Public Relations Option
Radio-TV Broadcast

ECONOMICS (B.A.)

General Economics Concentration
Quantitative Economics Concentration

ENGLISH (B.A.)

Language and Linguistics Option
Literature Option

GEOGRAPHY (B.A.)

Environmental Geography Concentration

HEALTH SCIENCE (B.S.)

HISTORY (B.A.)

HUMAN SERVICES (B.A.)

INDUSTRIAL MANAGEMENT (B.S.)

LIBERAL STUDIES (B.A.)

PHILOSOPHY (B.A.)

POLITICAL SCIENCE (B.A.)

General Political Science Concentration
Global Politics Concentration
Political Behavior Concentration
Public Policy Concentration

PSYCHOLOGY (B.A.)

PUBLIC ADMINISTRATION (B.S.)

Administrative Management Concentration
Criminal Justice Administration
Public Finance and Budgeting Concentration
Public Personnel Administration Concentration
Urban Administration Concentration

SOCIOLOGY (B.A.)

MASTER'S DEGREES

BEHAVIORAL SCIENCES (M.A.)

Applied Behavioral Science Option
Gerontology Option
Sociology Option

BIOLOGICAL SCIENCE (M.A.)

BUSINESS ADMINISTRATION (M.B.A.)

Curriculum Option
Early Childhood Education Option
Pupil Personnel Option

ENGLISH (M.A.)

PSYCHOLOGY (M.A.)

General Psychology Option
Clinical Psychology Option

PUBLIC ADMINISTRATION (M.P.A.)

SPECIAL EDUCATION (M.A.)

Learning Handicapped
Severely Handicapped

TECHNOLOGY AND HUMAN AFFAIRS

POST-BACCALAUREATE CREDENTIALS

SPECIALIST CREDENTIALS

Bilingual/Cross-Cultural
Early Childhood Education
Reading
Special Education

SERVICES CREDENTIAL

Pupil Personnel

Scheduling: With the exception of many Education courses (which meet in the late afternoon and early evening after primary and secondary schools have recessed), evening classes are generally scheduled for twice-a-week, 100-minute sessions that meet either Monday-Wednesday or Tuesday-Thursday at either 6-7:40 or 8-9:40 p.m. or once a week from 6-9:40 p.m. It is possible, though seldom recommended, for students to register in four evening classes per week. Often students will register in classes at 6 and 8 pm. on the same set of evenings, and complete a third class on Saturday. Others reschedule their job obligations and add a 4-5:40 class on the same day to complete a three-class, two-evening sequence.



Services Available: Almost all services available on campus during the day are likewise available to evening students, although some are open for a reduced period of time. Each quarter, an up-dated **Offices and Hours Schedule** appears in the Class Schedule, which lists the type of service, phone number, location, and hours of operation. Such services include Skills and Assessment, Special Services (EOP, Handicapped Services and Veterans Affairs), Student Aid (Financial Aid and Part-time Placement), Student Development (activities, career planning, career placement, and personal counseling), Health Programs and Psychological Counseling, Public Safety, Admissions and Records, the Library, Audio-Visual, the Bookstore, Cashier and the Evening Administrator.

The Evening Administrator and the Cashier are located in the University Information and Service Center, (SC-A130), which has been designed as a one-stop information and service center for students and visitors to the campus. Also located at the Center are Academic Advising, Admissions Advising, School Relations, and Liberal Studies.

For more information concerning the programs listed, contact the respective offices. For general information, contact the Evening Administrator at 515-3696.

Advising: After being accepted by the College, academic advising is conducted by the student's major (and minor) department(s). Students seeking such advice during the evening should contact the respective department(s) for advising appointments. At the initial appointment, students are generally asked to bring their admission evaluation and current transcripts of college work completed at CSUDH and elsewhere. Undeclared majors can receive advising assistance in SC-A130.

SPRING TESTING SCHEDULE

TEST	DATE	REGISTRATION DEADLINE	PURPOSE
ACT American College Testing Program	*April 12 *June 14	March 14 May 16	Undergraduate Admission
ACT Residual	March 12	March 11	Undergraduate Admission
SAT Scholastic Aptitude Test	*March 22 *May 3 June 7	February 15 March 28 May 2	Undergraduate Admission
TOFEL Test of English as a Foreign Language	*March 22 *May 17	February 19 April 14	Undergraduate Admission
TOFEL Test of English as a Foreign Language Special Center	April 18 June 13	March 24 May 8	Undergraduate Admission
GMAT Graduate Management Admission Test	March 15 July 12	February 22 June 20	Graduate Admission
GRE Graduate Record Exam	April 26 *June 14	March 26 April 21	Graduate Admission
CLEP College Level Examination Program	March 19 April 16	February 20 March 19	Credit Through Exam
NTE National Teacher's Exam	*July 19	June 25	Teaching Certification
MAT Miller Analogies Test	By appointment with the Skills and Assessment Center		Graduate Admission
Doppelt Mathematical Reasoning Test	By appointment with the Skills and Assessment Center		Graduate Admission
LSAT Law School Admission Test	April 19 June 28	March 20 April 21	Law School Admission

*Not administered at CSUDH on this date; contact Skills and Assessment Center for other locations.

SPRING ON-CAMPUS MUSIC PRESENTATIONS

April 8 7:00 p.m. University Theatre	Music Department Faculty Concert to benefit Music Scholarship Fund.
April 17 7:00 p.m. University Theatre	A concert of new chamber music by American composers sponsored by the National Association of Composers.
April 26 8:00 p.m. University Theatre	Jubilee Choir Concert to benefit Jubilee Choir Scholarship Fund.
April 28 7:00 p.m. University Theatre	Richard Bunker in a solo recital of Prepared Piano and Ragtime music: "A Celebration of the 40th Anniversary of the Prepared Piano."
May 4 7:00 p.m. University Theatre	Combined Carson/Dominguez Hills University Orchestra, Frances Steiner, conductor; featuring the CSUDH University Chorale and the Los Angeles Harbor Community College Chorus in "Nanie" by Brahms and <i>Symphony No. 5</i> by Beethoven.
May 13 7:00 p.m. HFA A-103	Music Department Student Honors Recital.
May 15 8:00 p.m. University Theatre	The John Carter/Bobby Bradford Jazz Quartet: concert of avant-garde jazz.
June 5 7:00 p.m. HFA A-103	Student Recital.

SPRING ON-CAMPUS JOB INTERVIEWS:

The Student Development Office (SC C-128) assists students seeking career employment through job listings, direct job search, and the on-campus interview program. During the Spring 1980 quarter, the following companies are among those scheduled to participate in the campus interview program:

- ACTION/Peace Corps
- Best, Inc.
- Bullock's
- California Transportation
- Chevron, Inc.
- Chubb Pacific
- Del Monte Corporation
- General Electric Credit Corporation
- Joseph Magnin
- Lockheed
- Los Angeles County Audit Division
- Los Angeles County Data Processing
- Los Angeles County System Division
- New York Life Insurance
- Simpson & Simpson, CPA
- State Farm Insurance
- Sumitomo Bank
- Thom McAnn
- Toys R Us
- Union Oil
- U.S. Air Force
- U.S. Department Transportation
- U.S. Marine Corps

Activities at
CSUDH
this
\$PRING



SPRING STUDENT ACTIVITIES

The S.A. and C.P. COMMISSION of the Student Association sponsors a wide variety of activities for students which generally includes films, speakers, dances, and other events. Contact the Student Association in SC N-103 for further information about these programs, at (213) 515-3686.

The UNION is located in the north and west wings of the Commons. There is a quiet lounge where students can relax between classes and an activities lounge in which students can participate in table games, billiards, and pinball. The UNION also serves as a source of information about all the social, cultural, and recreational activities on the campus. They maintain a calendar of events and sponsor many of their own activities, ranging from speakers and cultural performances to social activities. Students can sign up for intramural sports in the UNION. The UNION phone number is (213) 515-3559.

INSTRUCTIONALLY RELATED ACTIVITIES. There are many instructionally related activities that take place on campus covering a wide range of interests, from speakers to inter-collegiate athletics, drama, concerts, and art shows. A complete list of such activities, in addition to those listed on this page, may be obtained in the Student Union, the University Information and Service Center, and in the participating departmental offices.

COUNSELING PROGRAMS. In addition to their individual counseling services, the Student Development Office and the Health Programs and Psychological Counseling Office offer a wide variety of group counseling programs. Please check with these offices for the times and room numbers of individual groups. The Student Development Office number is (213) 515-3625; the Health Programs and Psychological Counseling number is (213) 515-3818.

SPRING GOLF SCHEDULE

Date	Opponent	Site	Time
March 7	Cal Lutheran	Calif. C.C.	1 p.m.
March 10	USC	Hillcrest C.C.	1 p.m.
March 14	USC	Calif. C.C.	1 p.m.
April 4	UCLA	Belair C.C.	1:30 p.m.
April 11	UC Irvine	Huntington Sea Cliff	1 p.m.
April 15	UC Irvine	Big Canyon C.C.	1 p.m.
April 18	USIU	Whispering Palms	1 p.m.
April 24-25	UC Riverside Tournament	Quail Lake C.C.	All day
April 28	Cal Lutheran	Los Robles C.C.	1 p.m.
May 2	Cal Lutheran Tournament	Los Robles C.C.	1 p.m.
May 5	USIU	Huntington Sea Cliff C.C.	1 p.m.
May 9	CSU Northridge	Calabassas	1 p.m.

Head Coach: John Johnson

SPRING ON-CAMPUS DRAMATIC PRESENTATIONS

THE FANTASTICS!

The longest running musical in American theatre history

Book and lyrics by Tom Jones
Music by Harvey Schmidt

April 5, 11, and 12: 8:00 p.m.
April 6 and 13: 7:00 p.m.

University Theatre

HAIR

America's great tribal-love rock musical!

Music by Galt MacDermot
Book and lyrics by Jerome Ragni & James Rado

May 31, June 5, 6, and 7: 8:00 p.m.
June 1 and 8: 7:00 p.m.

University Theatre

WOMEN'S SPRING TENNIS SCHEDULE

Date	Opponent	Time
March 4	Santa Monica College	2:00
March 12	Westmont College	†2:00
March 17	Montana State University	†2:00
March 18	Biola College	†2:00
March 20	CSU Northridge (J.V.)	2:00
March 26	Santa Clara College	†2:00
April 8	Scripps College (J.V.)	†2:00
April 9	CSU Fullerton	2:00
April 11-13	*PCAC Conference Tournament	All Day
April 17	Scripps College (J.V.)	†2:00
April 24-27	Ojai Invitational	All Day
May 2-4	*PCAC Conference Tournament	†All Day

*PCAC Tennis (Pacific Coast Athletic Conference) †Home Games

Coach: Heide Cox

MEN'S SPRING TENNIS SCHEDULE

Date	Opponent	Time
March 7	*CSC Bakersfield	3:00
March 11	*Cal Poly Pomona	†2:30
March 15	Montana State University	†10:00
March 21-24	Las Vegas Invitational	All Day
March 28	*Chapman College	2:30
April 1	*Cal Poly SLO	†2:30
April 4	*UC Riverside	2:30
April 5	University of Redlands	9:30
April 11-13	CCAA Conference Tourney	All Day
April 22	UC Irvine	2:00
April 24-27	Ojai Valley Intercollegiate	All Day
May 6	Claremont Mudd College	2:30
May 15-18	NCAA I Nationals (Little Rock, Arkansas)	

*Conference Matches †Home Matches
Head Coach: Ruben Millado

MEN'S SPRING BASEBALL SCHEDULE

Date	Opponent	Time
March 1	Pepperdine Univ. (2)	12:00
March 4	San Diego State Univ.	†2:30
March 6	Loyola Univ.	†2:30
March 7	*UC Riverside	2:30
March 8	*UC Riverside (2)	†12:00
March 11	USC	7:00 p.m.
March 12	Univ. of Pepperdine	†2:30
March 13	Southern Calif. College	2:30
March 15	Fresno University (2)	5:00 p.m.
March 18	Chapman College	7:00 p.m.
March 22	*Cal Poly SLO	†2:30
March 23	*Cal Poly SLO	†12:00
March 25	*CSU Northridge	†2:30
March 26	*CSU Fullerton	†2:30
March 27	Biola	2:30
March 31	San Diego State Univ.	7:00 p.m.
April 1	*CSU Northridge	†2:30
April 3	*Cal Poly Pomona	2:30
April 5	*Cal Poly Pomona (2)	†12:00
April 8	Southern Cal College	†2:00
April 10	CSULA	7:30 p.m.
April 11	*Cal Poly SLO	2:30
April 12	*Cal Poly SLO (2)	12:00
April 14	USIU	†2:30
April 15	*CSU Northridge	2:30
April 17	Whittier College	†2:30
April 18	*CPSPU	†2:30
April 19	*CPSPU (2)	12:00
April 22	*Chapman College	†2:30
April 25	*CSU Northridge	†2:30
April 26	*CSU Northridge	12:00
April 29	*Chapman College	7:30 p.m.
April 30	UC Irvine	†2:30

May 2 *UC Riverside †2:30
May 3 *UC Riverside (2) 12:00
May 5 UCLA 2:30
May 9 *Chapman College 2:30
May 6 UCLA 7:00 p.m.
May 10 *Chapman College (2) †12:00
May 15, 16, NCAA Western Regionals TBA
17, 18

* Conference Game (CCAA) †Home Matches

Head Coach: Bob Bafia

SPRING '80 OFFICES AND HOURS...

DEPARTMENT	LOCATION	PHONE*	MONDAY	TUESDAY	WEDNESDAY	THURSDAY	FRIDAY	SATURDAY
Admissions & Records (3/27/80-3/28/80) (3/31/80-4/17/80) (Remainder of Quarter)	SC J103	3600	8:00-5:00 5:00-8:00 8:00-5:00 5:00-7:00	8:00-5:00 5:00-8:00 8:00-5:00 5:00-7:00	8:00-5:00 5:00-8:00 8:00-5:00 5:00-7:00	8:00-5:00 5:00-8:00 8:00-5:00 5:00-7:00	8:00-5:00 5:00-8:00 8:00-5:00 5:00-7:00	
Afro-American Studies	SBS D311	3441	8:00-12:00	8:00-12:00	8:00-12:00	8:00-12:00	8:00-12:00	
Alumni Affairs	ERC G511	3787	1:00-5:00 8:00-5:00 5:00-6:00	1:00-5:00 8:00-5:00 5:00-6:00	1:00-5:00 8:00-5:00 5:00-6:00	1:00-5:00 8:00-5:00 5:00-6:00	1:00-5:00 8:00-5:00	
Anthropology	SBS G322	3443	8:30-12:00 1:00-4:30	8:30-12:00 1:00-4:30	8:30-12:00 1:00-4:30	8:30-12:00 1:00-4:30	8:30-12:00 1:00-4:30	
Art	HFA A111	3321	8:00-5:00	8:00-5:00	8:00-5:00	8:00-5:00	8:00-5:00	
Behavioral Science (Undergraduate)	SBS G322	3443	8:30-12:00	8:30-12:00	8:30-12:00	8:30-12:00	8:30-12:00	
Behavioral Science (Graduate)	SBS B331	3435	1:00-4:30	1:00-4:30	1:00-4:30	1:00-4:30	1:00-4:30	
Biological Science	NSM A124	3381	12:00-5:00 5:00-7:30 8:00-12:00 1:00-5:00 5:00-6:00	12:00-5:00 5:00-7:30 8:00-12:00 1:00-5:00 5:00-6:00	12:00-5:00 5:00-7:30 8:00-12:00 1:00-5:00 5:00-6:00	12:00-5:00 5:00-7:30 8:00-12:00 1:00-5:00 5:00-6:00	8:00-12:00	
Bookstore (3/27/80-3/29/80) (3/31/80-4/3/80) (Remainder of Quarter)	SC F130	3789	8:30-5:00 5:00-8:30 8:30-5:00 5:00-8:30	8:30-5:00 5:00-8:30 8:30-5:00 5:00-8:30	8:30-5:00 5:00-8:30 8:30-5:00 5:00-8:30	8:30-5:00 5:00-8:30 8:30-5:00 5:00-8:30	8:30-4:00 5:00-8:30 8:30-4:00	9:00-2:00
Business Administration Advisement Center	SBS B317	3561	9:00-5:00 5:00-5:30	9:00-5:00 5:00-5:30	9:00-5:00 5:00-5:30	9:00-5:00 5:00-5:30		
Acct/Law/Data Proc	SBS D325	3556	9:00-5:00 5:00-6:00	9:00-5:00 5:00-6:00	9:00-5:00 5:00-6:00	9:00-5:00 5:00-6:00	9:00-5:00 5:00-6:00	
Finance/Real Estate Management/Marketing M.B.A.	SBS B306 SBS D321 SBS B308	3557 3551 3465	8:00-5:00 8:00-5:00 8:00-12:00 1:00-5:00 5:00-6:00	8:00-5:00 8:00-5:00 8:00-12:00 1:00-5:00 5:00-6:00	8:00-5:00 8:00-5:00 8:00-12:00 1:00-5:00 5:00-6:00	8:00-5:00 8:00-5:00 8:00-12:00 1:00-5:00 5:00-6:00	8:00-5:00 8:00-5:00 8:00-12:00 1:00-5:00	
Cafeteria	Cafeteria	3814	8:00-5:00 5:00-9:00	8:00-5:00 5:00-9:00	8:00-5:00 5:00-9:00	8:00-5:00 5:00-9:00	7:30-3:00	8:00-1:00
Cashier (3/27/80-3/28/80) (3/31/80-4/17/80) (Remainder of Quarter)	SC B135	3812	9:00-5:00 5:00-8:00 9:00-5:00 5:00-7:00	9:00-5:00 5:00-8:00 9:00-5:00 5:00-7:00	9:00-5:00 5:00-8:00 9:00-5:00 5:00-7:00	9:00-5:00 5:00-8:00 9:00-5:00 5:00-7:00	9:00-4:00 5:00-8:00 9:00-4:00	
Chemistry	NSM D331	3376	7:30-12:00 1:00-5:00 5:00-5:30	7:00-12:00 1:00-5:00 5:00-5:30	7:30-12:00 1:00-5:00 5:00-5:30	7:00-12:00 1:00-5:00 5:00-5:30	8:00-12:00	
Communications	HFA A334	3313	1:00-5:00	1:00-5:00	9:00-1:00	9:00-1:00	9:00-1:00	
Computer Center	SC D105	3702	8:00-5:00	8:00-5:00	8:00-5:00	8:00-5:00	8:00-5:00	
Computer Lab	SC E127	3847	7:30-5:00 5:00-10:30	7:30-5:00 5:00-10:30	7:30-5:00 5:00-10:30	7:00-5:00 5:00-10:30	7:30-5:00 5:00-6:00	8:00-4:00
Computer Science	NSM D225	3591	8:00-12:00 1:00-5:00	8:00-12:00 1:00-5:00	8:00-12:00 1:00-5:00	8:00-12:00 1:00-5:00	8:00-12:00	
Curriculum & Teacher Prep	HFA C306	3522	8:00-5:00	8:00-5:00	8:00-5:00	8:00-5:00	8:00-5:00	
Disabled Student Services	SC B145	3660	12:00-5:00 5:00-6:00	10:00-4:00	10:00-4:00	12:00-5:00 5:00-6:00		
Earth & Marine Science	NSM D331	3376	7:30-12:00 1:00-5:00 5:00-5:30	7:30-12:00 1:00-5:00 5:00-5:30	7:30-12:00 1:00-5:00 5:00-5:30	7:30-12:00 1:00-5:00 5:00-5:30	8:00-12:00	
East Asian/Asian-American Economics	ERC A218 SBS D311	3718 3446	7:30-5:00 8:00-12:00 1:00-5:00	7:30-5:00 8:00-12:00 1:00-5:00	1:00-10:00 8:00-12:00 1:00-5:00		7:30-3:00 8:00-12:00 1:00-5:00	
Education	HFA C308	3522	8:00-5:00 5:00-6:30	8:00-5:00 5:00-6:30	8:00-5:00 5:00-6:30	8:00-5:00 5:00-6:30	8:00-5:00	
English	HFA E315	3322	8:00-5:00 5:00-6:00	8:00-5:00 5:00-6:00	8:00-5:00 5:00-6:00	8:00-5:00 5:00-6:00	8:00-5:00	
Environmental Studies E.O.P.	SBS A314 SC C127	3437 3632	8:00-2:00 8:00-5:00 5:00-7:00	8:00-2:00 8:00-5:00 5:00-7:00	8:00-2:00 8:00-5:00 5:00-7:00	8:00-2:00 8:00-5:00 5:00-7:00	8:00-2:00 8:00-5:00	9:00-12:00
E.P.I.C. Evening Administrator	NSM B224 SC A130	3735 3696	8:30-5:00 12:00-5:00 5:00-10:00	8:30-5:00 12:00-5:00 5:00-10:00	8:30-5:00 12:00-5:00 5:00-10:00	8:30-5:00 12:00-5:00 5:00-10:00	8:30-5:00	
Experiential Education	SC E173	3324	8:00-5:00	8:00-5:00	8:00-5:00	8:00-5:00	8:00-5:00	
Extended Education	ERC D506	3737	8:00-5:00	8:00-5:00	8:00-5:00	8:00-5:00	8:00-5:00	
Extended Programs	ERC C508	3741	8:00-5:00	8:00-5:00	8:00-5:00	8:00-5:00	8:00-5:00	
External Degree/Business	ERC C510	3746	8:00-5:00	8:00-5:00	8:00-5:00	8:00-5:00	8:00-5:00	
External Degree/Humanities	HFA A344	3743	8:00-5:00	8:00-5:00	8:00-5:00	8:00-5:00	8:00-5:00	
Financial Aid (3/27, 28, 31-4/4) (Remainder of Quarter)	SC C144	3647	8:00-5:00 5:00-8:00 8:00-5:00 5:00-6:30	8:00-5:00 5:00-8:00 8:00-5:00 5:00-6:30	8:00-5:00 5:00-8:00 8:00-5:00 5:00-6:30	8:00-5:00 5:00-8:00 8:00-5:00 5:00-6:30	8:00-5:00 5:00-8:00 8:00-5:00	
Foreign Language	HFA A338	3315	8:00-12:00 1:00-5:00	8:00-12:00 1:00-5:00	8:00-12:00 1:00-5:00	8:00-12:00 1:00-5:00	8:00-12:00 1:00-5:00	
Geography	SBS A314	3437	8:00-2:00	8:00-2:00	8:00-2:00	8:00-2:00	8:00-2:00	
Graduate Studies	ERC G503	3303	8:00-5:00	8:00-5:00	8:00-5:00	8:00-5:00	8:00-5:00	
Health Science	SHC A141	3818	8:00-5:00	8:00-5:00	8:00-5:00	8:00-5:00	8:00-5:00	
History	SBS A306	3448	8:30-12:00 1:00-5:30	8:30-12:00 1:00-5:30	8:30-12:00 1:00-5:30	8:30-12:00 1:00-5:30	8:30-12:00 1:00-5:30	

Human Services	SBS A344	3641	8:00-12:00	8:00-12:00	8:00-12:00	8:00-12:00	8:30-12:30	
			1:00-5:00	1:00-5:00	1:00-5:00	1:00-5:00		
			5:00-6:30	5:00-6:30	5:00-6:30	5:00-8:30		
Humanities & Fine Arts (3/31/80-4/4/80) (Remainder of Quarter)	HFA E303	3317	8:00-5:00	8:00-5:00	8:00-5:00	8:00-5:00	8:00-5:00	
			5:00-8:00	5:00-8:00	5:00-8:00	5:00-8:00		
			8:00-5:00	8:00-5:00	8:00-5:00	8:00-5:00	8:00-5:00	
			5:00-6:00	5:00-6:00	5:00-6:00	5:00-6:00		
Industrial Management	SBS B306	3557	8:00-12:00	8:00-12:00	8:00-12:00	8:00-12:00	8:00-12:00	
			1:00-5:00	1:00-5:00	1:00-5:00	1:00-5:00	1:00-5:00	
			5:00-6:00	5:00-6:00	5:00-6:00	5:00-6:00		
Instructional Media Services	ERC C108	3704	8:00-5:00	8:00-5:00	8:00-5:00	8:00-5:00	8:00-5:00	
Labor Studies	SBS G317	3457	5:00-9:40	5:00-9:40	5:00-9:40	5:00-9:40		
			10:30-12:00	10:30-12:00	10:30-12:00	10:30-12:00		
			2:00-5:00	2:00-5:00	2:00-5:00	2:00-5:00		
			5:00-8:00	5:00-8:00	5:00-8:00	5:00-8:00		
Language Learning Center	HFA A308	3637	7:30-5:00	7:30-5:00	7:30-5:00	7:30-5:00		
			5:00-6:00	5:00-6:00	5:00-6:00	5:00-6:00		
Liberal Studies	SC A130	3696	8:00-5:00	8:00-5:00	8:00-5:00	8:00-5:00	8:00-5:00	
Library	ERC	3714	7:00-5:00	7:00-5:00	7:00-5:00	7:00-5:00	11:00-5:00	
Circulation		3712	5:00-10:00	5:00-10:00	5:00-10:00	5:00-10:00		
Linguistics	HFA E315	3322	8:00-5:00	8:00-5:00	8:00-5:00	8:00-5:00	8:00-5:00	
			5:00-6:00	5:00-6:00	5:00-6:00	5:00-6:00		
Lost & Found	SC A122	3639	24 hours a day					
School of Management	SBS A326	3548	8:00-5:00	8:00-5:00	8:00-5:00	8:00-5:00	8:00-5:00	
			5:00-6:00	5:00-6:00	5:00-6:00	5:00-6:00		
Marriage, Family and Child Counseling	SBS B331	3435	12:00-5:00	12:00-5:00	12:00-5:00	12:00-5:00		
			5:00-7:30	5:00-7:30	5:00-7:30	5:00-7:30		
Mathematics	NSM A132	3378	8:00-12:00	8:00-12:00	8:00-12:00	8:00-12:00	8:00-12:00	
			1:00-5:00	1:00-5:00	1:00-5:00	1:00-5:00		
			5:00-6:00	5:00-6:00	5:00-6:00	5:00-6:00		
Medical Technology	SHC E105	3748	8:00-5:00	8:00-5:00	8:00-5:00	8:00-5:00	8:00-5:00	
Mexican American Studies	HFA A340	3326	9:00-4:00	9:00-4:00	9:00-4:00	9:00-4:00	9:00-4:00	
Music	HFA A332	3543	9:00-5:00	9:00-5:00	9:00-5:00	9:00-5:00		
Natural Science & Math (3/31/80-4/3/80) (Remainder of Quarter)	NSM A115	3373	7:30-5:00	7:30-5:00	8:00-5:00	7:30-5:00	8:00-5:00	
			5:00-8:00	5:00-8:00	5:00-8:00	5:00-8:00		
			7:30-5:00	7:30-5:00	7:30-5:00	7:30-5:00	8:00-5:00	
			5:00-5:30	5:00-5:30	5:00-5:30	5:00-5:30		
Nature of Science	NSM D331	3376	7:30-12:00	7:30-12:00	7:30-12:00	7:30-12:00	7:30-12:00	
			1:00-5:00	1:00-5:00	1:00-5:00	1:00-5:00		
			5:00-5:30	5:00-5:30	5:00-5:30	5:00-5:30		
Notary Public	SC M110	3784	8:00-5:00	8:00-5:00	8:00-5:00	8:00-5:00	8:00-5:00	
Paralegal Studies	SBS B329	3576	10:00-12:00	10:00-12:00	10:00-12:00	10:00-12:00	08:00-3:30	
Parking Control	SC A122	3639	24 hours daily when classes in session					
Philosophy	HFA B331	3328	8:00-5:00	8:00-5:00	8:00-5:00	8:00-5:00	8:00-5:00	
Physics	NSM D225	3591	8:00-12:00	8:00-12:00	8:00-12:00	8:00-12:00	8:00-12:00	
			1:00-5:00	1:00-5:00	1:00-5:00	1:00-5:00		
Physical Education	FH C003	3761	8:00-5:00	8:00-5:00	8:00-5:00	8:00-5:00	8:00-5:00	
Plant Operations	P. O.	3804	7:30-5:00	7:30-5:00	7:30-5:00	7:30-5:00	7:30-5:00	
Central Plant	C. P.	3638	24 hours a day					
Police (See Public Safety)								
Political Science	SBS G326	3434	8:00-12:00	8:00-12:00	8:00-12:00	8:00-12:00	8:00-12:00	
			1:00-4:30	1:00-4:30	1:00-4:30	1:00-4:30	1:00-4:30	
President's Open Hours	Cafeteria/ Dominguez Room	3301		11:30-12:30				
				5:00-6:00				
Professional Studies	HFA C308	3524	8:00-5:00	8:00-5:00	8:00-5:00	8:00-5:00	8:00-5:00	
			5:00-6:30	5:00-6:30	5:00-6:30	5:00-6:30		
Psychology (Undergrad & Grad)	SBS A336	3427	7:30-5:00	7:30-5:00	7:30-5:00	7:30-5:00	8:30-5:00	
			5:00-6:00	5:00-6:00	5:00-6:00	5:00-6:00		
Public Administration	NSM A143	3444	8:00-5:00	8:00-5:00	8:00-5:00	8:00-5:00	8:00-3:00	
			5:00-6:00	5:00-6:00	5:00-6:00	5:00-6:00		
Public Safety	SC A122	3639	24 hours a day					
Recreation	FH C003	3761	8:00-5:00	8:00-5:00	8:00-5:00	8:00-5:00	8:00-5:00	
Religious Studies	HFA B331	3328	8:00-5:00	8:00-5:00	8:00-5:00	8:00-5:00	8:00-5:00	
Skills & Assessments	ERC A103	3827	8:00-5:00	8:00-5:00	8:00-5:00	8:00-5:00	8:00-4:00 9:00-12:00	
				5:00-8:00	5:00-8:00			
Small College	SC E173	3649	8:00-5:00	8:00-5:00	8:00-5:00	8:00-5:00	8:00-5:00	
Social & Behavioral Science (3/31/80-4/4/80) (Remainder of Quarter)	SBS E206	3429	8:00-5:00	8:00-5:00	8:00-5:00	8:00-5:00	8:00-5:00	
			5:00-8:00	5:00-8:00	5:00-8:00	5:00-8:00		
			8:00-5:00	8:00-5:00	8:00-5:00	8:00-5:00	8:00-5:00	
			5:00-6:00	5:00-6:00	5:00-6:00	5:00-6:00		
Spanish	HFA A338	3315	8:00-5:00	8:00-5:00	8:00-5:00	8:00-5:00	8:00-5:00	
Sociology	SBS B334	3431	8:30-5:00	8:30-5:00	8:30-5:00	8:30-5:00	8:30-5:00	
			5:00-8:00	5:00-8:00	5:00-8:00	5:00-8:00		
Student Association	SC M104	3686	9:00-5:00	9:00-5:00	9:00-5:00	9:00-5:00	9:00-5:00	
Student Development	SC C128	3625						
Career Planning & Placement			8:00-5:00	8:00-5:00	8:00-5:00	8:00-5:00	8:00-5:00	
			5:00-8:00	5:00-8:00	5:00-8:00	5:00-8:00		
Personal Counseling			8:00-5:00	8:00-5:00	8:00-5:00	8:00-5:00	8:00-5:00	
			(evening by appointment only)					
Student Activities			8:00-5:00	8:00-5:00	8:00-5:00	8:00-5:00	8:00-5:00	
Student Health Center	SHC A141							
Health Science Degree		3818	8:00-5:00	8:00-5:00	8:00-5:00	8:00-5:00	8:00-5:00	
Health Services		3629	8:00-5:00	8:00-5:00	8:00-5:00	8:00-5:00	8:00-5:00	
			5:00-7:00	5:00-7:00	5:00-7:00	5:00-7:00		
Psychological Counseling		3818	8:00-5:00	8:00-5:00	8:00-5:00	8:00-5:00	8:00-5:00	
Student Newspaper	ERC A130/B129	3724/3687	9:00-5:00	9:00-5:00	9:00-5:00	9:00-5:00	9:00-5:00	
Student Union	Commons	3559	9:00-5:00	9:00-5:00	9:00-5:00	9:00-5:00	9:00-4:00	
			5:00-8:00	5:00-8:00	5:00-8:00	5:00-8:00		
Summer Sessions	ERC C510A	3746	8:00-5:00	8:00-5:00	8:00-5:00	8:00-5:00	8:00-5:00	
Theatre Arts	UT A101	3588	9:00-5:00	9:00-5:00	9:00-5:00	9:00-5:00	9:00-5:00	
University College	SC M110	3784	8:00-5:00	8:00-5:00	8:00-5:00	8:00-5:00	8:00-5:00	
University Information & Service Center	SC A130	3696	8:00-5:00	8:00-5:00	8:00-5:00	8:00-5:00	8:00-5:00	
			5:00-10:00	5:00-10:00	5:00-10:00	5:00-10:00		
University Relations	ERC C528	3787	8:00-5:00	8:00-5:00	8:00-5:00	8:00-5:00	8:00-5:00	
			5:00-6:00	5:00-6:00	5:00-6:00	5:00-6:00	5:00-6:00	
Urban Studies	SBS A314	3437	8:00-2:00	8:00-2:00	8:00-2:00	8:00-2:00	8:00-2:00	
Veterans Affairs	SC B145L	3643	8:00-5:00	8:00-5:00	8:00-5:00	8:00-5:00	8:00-5:00	
			5:00-7:30	5:00-7:30	5:00-7:30	5:00-7:30		
Women's Center	Cafeteria H123B	3759	9:00-5:00	9:00-5:00	9:00-5:00	9:00-5:00	9:00-3:00	
			5:00-7:00	5:00-7:00	5:00-7:00	5:00-7:00		

*All telephone numbers have a 515 prefix when called from off campus.

SPRING CLASS SCHEDULE

● indicates EVENING CLASSES

CODE

ERC - EDUCATIONAL RESOURCES CENTER	SC - SMALL COLLEGE
FH - FIELD HOUSE	SHC - STUDENT HEALTH CENTER
HFA - HUMANITIES & FINE ARTS	UT - UNIVERSITY THEATRE
NSM - NATURAL SCIENCES & MATHEMATICS	TBA - TO BE ARRANGED
SBS - SOCIAL & BEHAVIORAL SCIENCES	

DEPARTMENT AND NUMBER SEC.	TITLE	INSTRUCTOR	FOOT-NOTES	DAYS	HOURS	UNIT	BLDG/ROOM
***** AMERICAN STUDIES *****							
AMS 297 01	DIRECTED RESEARCH	W WELLS	31 65	TBA	TBA	4.0	TBA
***** ANTHROPOLOGY *****							
ANT 100 01	BASIC STUDIES: CULTURE	K KUYKENDALL		MW	10:00 - 11:40	4.0	SBS A144
ANT 100 02	BASIC STUDIES: CULTURE	B SCANDALIS	25	TTH	8:00 - 9:40	4.0	SBS A144
ANT 100 03 ●	BASIC STUDIES: CULTURE	W BRAMSTEDT	25	MW	8:00 - 9:40PM	4.0	SBS A144
ANT 100 04	BASIC STUDIES: CULTURE	S ORELLANA		TTH	10:00 - 11:40	4.0	SBS A144
ANT 115 01	INTRO TO ARCHAEOLOGY	E WEIL		MW	4:00 - 5:40PM	4.0	SBS A144
ANT 210 01 ●	PSYCHOLOGICAL ANTHRO	K KUYKENDALL		MW	6:00 - 7:40PM	4.0	SBS A144
ANT 212 01	LANGUAGE AND CULTURE	K COOK	25	TTH	2:00 - 3:40PM	4.0	SBS A144
ANT 212 02 ●	LANGUAGE AND CULTURE	K COOK	25	TTH	8:00 - 9:40PM	4.0	SBS A144
+ANT 213 01	METHODS TECHNIQ ARCHAEOLOG	E WEIL	61	S	TBA	4.0	SBS A144
ANT 215 01	MAGIC & RELIGION	K KUYKENDALL		MW	12:00 - 1:40PM	4.0	SBS A144
ANT 230 01	PEOPLES OF THE NEW WORLD THE MAYAS	S ORELLANA		TTH	12:00 - 1:40PM	4.0	SBS A144
ANT 241 01 ●	FOLKLORE	P POPE		TTH	6:00 - 7:40PM	4.0	SBS A144
ANT 246 01	ANTHROPOLOGY OF WORK	P POPE		TTH	4:00 - 5:40PM	4.0	SBS A144
ANT 252 01 ●	PUBLIC ARCHAEOLOGY	E WEIL		MW	6:00 - 7:40PM	4.0	SBS F101
+ANT 288 01 ●	ANTHRO THEORIES OF BEHAV	W BRAMSTEDT	25	TTH	8:00 - 9:40PM	4.0	SBS D219
ANT 292 01	SPECIAL TOPICS IN ANTHRO ETHNIC + TOURIST ARTS MEETS 3/21,22,29, 4/5,12	J FENTON		FS	8:00 - 5:00PM	4.0	SBS A144
ANT 298 01	INDEPENDENT STUDY		31 65	TBA	TBA		TBA
ANT 298 02	INDEPENDENT STUDY		31 65	TBA	TBA		TBA
ANT 298 03	INDEPENDENT STUDY		31 65	TBA	TBA		TBA
***** ART *****							
ART 101 01	INTRO TO WESTERN ART I	N NEUERBURG		TTH	8:00 - 9:40	4.0	HFA A228
ART 102 01 ●	INTRO TO WESTERN ART II	L IVERS		MW	6:00 - 7:40PM	4.0	HFA A228
ART 102 02	INTRO TO WESTERN ART II	N LARINDE		MW	2:00 - 3:40PM	4.0	ERC G149
ART 150 01	CERAMICS I	J HOPKINS	42	TTH	12:00 - 2:30PM	3.0	HFA A118
ART 165 01	BEGINNING PRINTMAKING	E ROSENTHAL	42	MW	12:00 - 2:30PM	3.0	HFA A115
+ART 172 01	ART STRUCTURE III	J GODERS		TTH	9:20 - 11:50	3.0	HFA C104
ART 211 01	ART OF ROME	N NEUERBURG		TTH	10:00 - 11:40	4.0	HFA A228
ART 225 01	BAROQUE ART	N NEUERBURG		TTH	2:00 - 3:40PM	4.0	HFA A228
+ART 233 01	ART SINCE 1945	N LARINDE		MW	12:00 - 1:40PM	4.0	HFA A228

25 STAFFING CONTINGENT UPON COMPLETION OF FORMAL APPOINTMENT PROCESS.
 31 CARDS AVAILABLE IN DEPARTMENTAL OFFICE.
 42 MATERIALS/MODELS FEE: \$5.00.
 61 CONSENT OF INSTRUCTOR REQUIRED.
 65 DEPARTMENTAL/INTERDEPARTMENTAL APPROVAL AND CONSENT OF INSTRUCTOR, REQUIRED.
 + SEE COLLEGE CATALOG FOR COURSE PREREQUISITE(S).

DEPARTMENT AND NUMBER SEC.	TITLE	INSTRUCTOR	FOOT-NOTES	DAYS	HOURS	UNIT	BLDG/ROOM
***** ART *****							
ART 236 01	ASIAN ART II:ART OF JAPAN	N LAPINDE		MW	10:00 - 11:40	4.0	HFA A228
+ART 240 01	CAREER MGMT FOR THE ARTST			MW	6:00 - 7:40PM	4.0	ERC G149
+ART 243 01	PRODUCTION TECHNIQUES	B BAKER	42	MW	12:00 - 2:30PM	3.0	HFA C104
+ART 246 01	PACKAGE DESIGN	B BAKER		TTH	6:00 - 8:30PM	3.0	HFA C104
+ART 247 01	CORP IDENTITY & TYPOGRAPH	B BAKER		MW	9:20 - 11:50	3.0	HFA C104
ART 253 01	ART OF CALIF & SOUTHWEST	L IVERS		MW	2:00 - 3:40PM	4.0	HFA A228
+ART 258 01	METAL CASTING	J GODERS	42	MW	12:00 - 2:30PM	3.0	HFA D104
ART 261 01	CERAMICS II	J HOPKINS	42	TTH	9:20 - 11:50	3.0	HFA A118
+ART 272 01	DRAWING II	G WHITE		TTH	12:00 - 2:30PM	3.0	HFA C104
+ART 273 01	LIFE DRAWING I	G WHITE	42	TTH	9:20 - 11:50	3.0	HFA A106
+ART 279 01	LITHOGRAPHY I	E ROSENTHAL	42	MW	9:20 - 11:50	3.0	HFA A115
+ART 280 01	PAINTING I			TTH	6:00 - 8:30PM	3.0	HFA A106
+ART 282 01	LITHOGRAPHY II	E ROSENTHAL	42	MW	9:20 - 11:50	3.0	HFA A115
ART 283 01	SILKSCREEN	E ROSENTHAL	42	MW	6:00 - 8:30PM	3.0	HFA A115
ART 287 01	PAINTING MEDIA			MW	9:20 - 11:50	3.0	HFA A106
+ART 290 01	SCULPTURE:WELDING	J GODERS	42	TTH	12:00 - 2:30PM	3.0	HFA D103
ART 291 01	SPECIAL STUDIES IN ART: ADVANCED ILLUSTRATION			MW	6:00 - 8:30PM	3.0	HFA C104
ART 291 02	SPECIAL STUDIES IN ART: GLAZING TECHNIQUES	J HOPKINS		TTH	6:00 - 8:30PM	3.0	HFA A118
ART 397 01	DIRECTED RESEARCH	L IVERS	31 61	TBA	TBA	1.0	TBA
ART 397 02	DIRECTED RESEAPCH	L IVERS	31 61	TBA	TBA	2.0	TBA
ART 397 03	DIRECTED RESEARCH	L IVERS	31 61	TBA	TBA	3.0	TBA
ART 397 04	DIRECTED RESEARCH	L IVERS	31 61	TBA	TBA	4.0	TBA
ART 398 01	INDEPENDENT STUDY	J GODERS	31 61	TBA	TBA	1.0	TBA
ART 398 02	INDEPENDENT STUDY	J GODERS	31 61	TBA	TBA	2.0	TBA
ART 398 03	INDEPENDENT STUDY	J GODERS	31 61	TBA	TBA	3.0	TBA
ART 398 04	INDEPENDENT STUDY	J GODERS	31 61	TBA	TBA	4.0	TBA
***** BEHAVIORAL SCIENCES *****							
BEH 390 01	SEMINAR IN BEH SCIENCES FORMERLY BEH 290	F SHIMA	31 62	TTH	10:00 - 11:40	4.0	SBS B203
BEH 390 02	SEMINAR IN BEH SCIENCES FORMERLY BEH 290	A RYAVE	31 62	TTH	6:00 - 7:40PM	4.0	SBS F117
BEH 404 01	GRANT PROPOSAL WRITING	D CHURCHMAN	31 65	W	6:00 - 9:40PM	4.0	SBS D215
+BEH 410 01	SEMINAR IN THEORY	P PAULHE	31 65	M	6:00 - 9:40PM	4.0	SBS A210
BEH 411 01	CROSS-CULT BEH COMP SOC SAME AS SOC 460	D NASATIR	31 65	TTH	4:00 - 5:40PM	4.0	SBS D125
BEH 416 01	SEMINAR IN SPECIAL TOPICS HUMAN SEXUALITY	M MILFS	31 65	M	6:00 - 9:40PM	4.0	SBS D219
BEH 416 02	SEMINAR IN SPECIAL TOPICS EVALUATION RESEARCH	S BAJAH	31 65	TBA	TBA	4.0	TBA
+BEH 420 01	CPITIQUE PROGRAM PRACTICE	D CHURCHMAN	31 65	TH	6:00 - 9:40PM	4.0	SBS A110
BEH 431 01	ORGAN COMMUNIC BEHAVIOR	P PAULHE	31 65	TH	6:00 - 9:40PM	4.0	SBS D215
BEH 440 01	SEMINAR APPLIED BEH SCI	D CHURCHMAN	31 65	T	6:00 - 9:40PM	4.0	SBS A110
BEH 442 01	MFC COUNSELING THEORIES	P PAULHE	31 65	W	6:00 - 9:40PM	4.0	SBS D219
+BEH 445 01	SEM RETIREMENT PLANNING	P CAMPBELL	25 31 65	M	6:00 - 9:40PM	4.0	SBS D215
BEH 446 01	SEMINAR ON DEATH & DYING	S WILCOX	31 65	MW	4:00 - 5:40PM	4.0	SBS A204
+BEH 455 01	THEORIES OF GERONTOLOGY	H LOFTHER	31 65	T	6:00 - 9:40PM	4.0	SBS D215
BEH 460 01	LEGAL/ETHICAL ASPECTS MFC	M MILFS	31 65	T	6:00 - 9:40PM	4.0	SBS E305
+BEH 496 01	BEHAVIORAL SCI INTERNSHIP	S RAPHAEL	31 65	TBA	TBA	4.0	TBA
+BEH 497 01	DIRECTED RESEARCH	D NASATIR	31 65	TBA	TBA	2.0	TBA
+BEH 498 01	DIRECTED READING	P PAULHE	31 65	TBA	TBA	2.0	TBA
+BEH 499 01	THESTS	D CHURCHMAN	31 65	TBA	TBA	1.0	TBA

- 31 CARDS AVAILABLE IN DEPARTMENTAL OFFICE.
- 42 MATEPIALS/MODELS FEE: \$5.00.
- 61 CONSENT OF INSTRUCTOR REQUIRED.
- 62 SENIOR STANDING AND CONSENT OF INSTRUCTOR REQUIRED.
- 65 DEPARTMENTAL/INTERDEPARTMENTAL APPROVAL AND CONSENT OF INSTRUCTOR REQUIRED.
- + SEE COLLEGE CATALOG FOR COURSE PREREQUISITE(S).

DEPARTMENT AND NUMBER SEC.	TITLE	INSTRUCTOR	FOOT-NOTES	DAYS	HOURS	UNIT	BLDG/ROOM
***** BEHAVIORAL SCIENCES *****							
+BEH 499 02	THESIS	D CHURCHMAN	31 65	TBA	TBA	2.0	TBA
+BEH 499 03	THESIS	D CHURCHMAN	31 65	TBA	TBA	3.0	TBA
+BEH 499 04	THESIS	D CHURCHMAN	31 65	TBA	TBA	4.0	TBA
+BEH 499 05	THESIS	D CHURCHMAN	31 65	TBA	TBA	5.0	TBA
***** BIOLOGICAL SCIENCE *****							
BIO.102 01	GENERAL BIOLOGY MUST CHOOSE FROM 01L-05L	R KURAMOTO	17	MW	8:00 - 9:15	4.0	NSM C221
BIO.102 02	GENERAL BIOLOGY MUST CHOOSE FROM 01L-05L	F MCCARTHY	17	TTH	2:00 - 3:15PM	4.0	NSM C221
BIO 102 03	GENERAL BIOLOGY MUST CHOOSE FROM 06L-07L	H ARORA	17	MW	6:00 - 7:15PM	4.0	NSM C221
BIO 102 01 L	GENERAL BIOLOGY LAB	R GIACOSIE/M FREEMAN		M	2:00 - 4:30PM		NSM B110
BIO 102 02 L	GENERAL BIOLOGY LAB	R KURAMOTO/M GAGE		T	10:00 - 12:30		NSM B110
BIO 102 03 L	GENERAL BIOLOGY LAB	H ARORA/D TOY		W	3:30 - 6:00PM		NSM B110
BIO 102 04 L	GENERAL BIOLOGY LAB	D BREST/R TCHENG		TH	9:00 - 11:30		NSM B110
BIO 102 05 L	GENERAL BIOLOGY LAB	D BREST/R TCHENG		F	10:00 - 12:30		NSM B110
BIO 102 06 L	GENERAL BIOLOGY LAB	R GIACOSIE/C HUNTER		M	7:30 - 10:00PM		NSM B110
BIO 102 07 L	GENERAL BIOLOGY LAB	H ARORA/D TOY		W	7:30 - 10:00PM		NSM B110
+BIO 110 01	PRINCIPLES OF BIOLOGY	D BREST	17	M W	6:00 - 7:40PM 6:00 - 6:50PM	4.0	NSM D123 NSM D123
BIO 110 01 L	PRINCIPLES OF BIOLOGY LAB	D BREST		W	7:00 - 9:50PM		NSM B122
+BIO 112 01	PRINCIPLES OF BIOLOGY	D BREST	17	T TH	12:00 - 1:40PM 12:00 - 12:50	4.0	SBS E122 SBS E122
BIO 112 01 L	PRINCIPLES OF BIOLOGY LAB	D BREST		TH	1:00 - 3:50PM		NSM B122
+BIO 114 01	PRINCIPLES OF BIOLOGY	G KALLAND	17	M W	2:00 - 2:50PM 2:00 - 3:40PM	4.0	SBS E122 SBS E122
BIO 114 01 L	PRINCIPLES OF BIOLOGY LAB	G KALLAND/D TOY		M	3:00 - 5:50PM		NSM B122
+BIO 150 01	ELEMETS HUM ANATOMY PHYS SAME AS BIO 256 01	G MOSLEY		MW	8:00 - 9:40PM	4.0	NSM C221
+BIO 212 01	ORGANISM BIOLOGY-ANIMAL	G KALLAND	17	M W	10:00 - 11:40 10:00 - 10:50	4.0	NSM D129 NSM D129
BIO 212 01 L	ORGANISM BIO-ANIMAL LAB	G KALLAND		W	11:00 - 1:50PM		NSM C121
+BIO 214 01	EMBRYOLOGY	H ARORA	17	T TH	6:00 - 6:50PM 6:00 - 7:40PM	4.0	SBS G126 SBS G126
BIO 214 01 L	EMBRYOLOGY LAB	H ARORA		T	7:00 - 9:50PM		NSM C139
BIO 214 02 L	EMBRYOLOGY LAB	H ARORA		TH	2:00 - 4:50PM		NSM C139
+BIO 232 01	ECOLOGY	R KURAMOTO	17	MW	2:00 - 3:15PM	4.0	SBS G126
BIO 232 01 L	ECOLOGY LAB	R KURAMOTO		W	11:00 - 1:50PM		NSM B122
+BIO 236 01	ENVIRONMENTAL BIOLOGY	D MORAFKA		MW	2:00 - 3:40PM	4.0	NSM C213
+BIO 240 01	GENETICS	C GUZE	17	T TH	10:00 - 11:40 10:00 - 10:50	4.0	NSM D123 NSM D123
BIO 240 01 L	GENETICS LAB	C GUZE/C PETERS		TH	11:00 - 1:50PM		NSM C139
+BIO 256 01	HUMAN ANAT & PHYSIOLOGY SAME AS BIO 150 01	G MOSLEY		MW	8:00 - 9:40PM	4.0	NSM C221
+BIO 286 01	HUMAN AGING	J THOMAS		TTH	8:00 - 9:40PM	4.0	NSM C221
+BIO 294 01	SENIOR SEMINAR IN BIOLOGY	L ROBLES		W	12:00 - 12:50	1.0	NSM C235
+BIO 295 01	SELECTED TOPICS IN BIO BIOL BASIS OF DRUG ACTION	R GIACOSIE		MW	6:00 - 7:40PM	4.0	NSM C213
+BIO 297 01	DIRECTED RESEARCH		61	TBA	TBA	2.0	NSM B144
+BIO 297 02	DIRECTED RESEARCH		61	TBA	TBA	4.0	NSM B144
BIO 325 01	MEDICAL MICROBIOLOGY	L PHILLIPS	17 52	MW	8:00 - 9:40	6.0	NSM D123
BIO 325 01 L	MEDICAL MICROBIOLOGY LAB	L PHILLIPS/T AUSTIN		TTH	9:00 - 11:50		NSM C151
BIO 326 01	IMMUNOLOGY & SEROLOGY	E CHILDRESS	17	MW	10:00 - 11:15	4.0	NSM D123
BIO 326 01 L	IMMUNOLOGY & SEROLOGY LAB	E CHILDRESS		T	1:00 - 3:50PM		NSM C151
BIO 330 01	POPULATION BIOLOGY	R KURAMOTO/D MORAFKA	17	MW	4:00 - 5:15PM	4.0	SBS G126
BIO 358 01	HUMAN PARASITOLOGY	L CHI	17	T TH	4:00 - 4:50PM 4:00 - 5:40PM	4.0	NSM D123 NSM D123
BIO 358 01 L	HUMAN PARASITOLOGY LAB	L CHI		T	5:00 - 7:50PM		NSM C109
BIO 362 01	MARINE ECOLOGY	F MCCARTHY	17	T F	12:00 - 1:40PM 1:00 - 1:50PM	4.0	SBS G126 SBS G126

17 MUST REGISTER FOR BOTH LECTURE AND ONE DISCUSSION/LABORATORY SECTION.

31 CARDS AVAILABLE IN DEPARTMENTAL OFFICE.

52 LABORATORY COATS REQUIRED.

61 CONSENT OF INSTRUCTOR REQUIRED.

65 DEPARTMENTAL/INTERDEPARTMENTAL APPROVAL AND CONSENT OF INSTRUCTOR REQUIRED.

+ SEE COLLEGE CATALOG FOR COURSE PREREQUISITE(S).

TITLE

INSTRUCTOR

FOOT-NOTES

DAYS

HOURS

UNIT BLDG/ROOM

BIOLOGICAL SCIENCE

DEPARTMENT AND NUMBER SEC.	TITLE	INSTRUCTOR	FOOT-NOTES	DAYS	HOURS	UNIT BLDG/ROOM
BIO 362 01 L	MARINE ECOLOGY LAB	F MCCARTHY		F	10:00 - 12:50	NSM B122
BIO 383 01	HUMAN PHYSIOLOGY	L ROBLES		TTH	10:00 - 11:40	4.0 SBS B215
+BIO 423 01	ELECTRON MICROSCOPY	L ROBLES	17 63	TTH	12:00 - 12:50	4.0 NSM D129
BIO 423 01 L	ELECTRON MICROSCOPY LAB	L ROBLES	63	TTH	1:00 - 3:50PM	NSM C109
+BIO 442 01	ADVANCES IN HUMAN GENETIC	C GU7E		MW	2:00 - 3:15PM	3.0 SBS F121
+BIO 490 01	GRADUATE SEMINAR ECOLOGICAL ENERGETICS	F MCCARTHY	63	T	4:00 - 5:40PM	2.0 NSM C239
BIO 496 01	DIRECTED READING		64	TBA	TBA	1.0 TBA
BIO 496 02	DIRECTED READING		64	TBA	TBA	2.0 TBA
BIO 496 03	DIRECTED READING		64	TBA	TBA	3.0 TBA
BIO 496 04	DIRECTED READING		64	TBA	TBA	4.0 TBA
BIO 498 01	DIRECTED RESEARCH		64	TBA	TBA	1.0 NSM B144
BIO 498 02	DIRECTED RESEARCH		64	TBA	TBA	2.0 NSM B144
BIO 498 03	DIRECTED RESEARCH		64	TBA	TBA	3.0 NSM B144
BIO 498 04	DIRECTED RESEARCH		64	TBA	TBA	4.0 NSM B144
BIO 499 01	THESIS		64	TBA	TBA	1.0 NSM B148
BIO 499 02	THESIS		64	TBA	TBA	2.0 NSM B148
BIO 499 03	THESIS		64	TBA	TBA	3.0 NSM B148
BIO 499 04	THESIS		64	TBA	TBA	4.0 NSM B148
BIO 499 05	THESIS		64	TBA	TBA	5.0 NSM B148
BIO 499 06	THESIS		64	TBA	TBA	6.0 NSM B148

BUSINESS ADMINISTRATION

BUS 102 01	LEGAL ASPCTS OF BUS TRANS	F STRIER		TTH	10:00 - 11:40	4.0 ERC D131
BUS 102 02 ●	LEGAL ASPCTS OF BUS TRANS			MW	6:00 - 7:40PM	4.0 NSM D129
BUS 102 03	LEGAL ASPCTS OF BUS TRANS	B PESIN		S	8:30 - 12:10	4.0 SBS B101
BUS 130 01	ESSENTIALS ACCOUNTING I	M AUERBACH		MW	8:00 - 9:40	4.0 SBS B143
BUS 130 02	ESSENTIALS ACCOUNTING I	R SCHUELER		TTH	12:00 - 1:40PM	4.0 SBS B209
BUS 130 03 ●	ESSENTIALS ACCOUNTING I	M MCNICHOLS		MW	6:00 - 7:40PM	4.0 SBS E220
BUS 130 04 ●	ESSENTIALS ACCOUNTING I	J RUIZ		TTH	6:00 - 7:40PM	4.0 SBS B203
+BUS 131 01	ESSENTIALS ACCOUNTING II	M AUERBACH		MW	10:00 - 11:40	4.0 SC K147
+BUS 131 02	ESSENTIALS ACCOUNTING II	G CLAWSON		TTH	12:00 - 1:40PM	4.0 ERC D126
+BUS 131 03 ●	ESSENTIALS ACCOUNTING II	M MCNICHOLS		MW	8:00 - 9:40PM	4.0 SBS B209
+BUS 131 04 ●	ESSENTIALS ACCOUNTING II	R WEISLER		TTH	8:00 - 9:40PM	4.0 SBS B209
BUS 170 01	INTRO TO COMP & DATA PROC SAME AS CSC 120 01	P VACCA		MW	2:00 - 3:40PM	4.0 SC J146
BUS 170 02	INTRO TO COMP & DATA PROC SAME AS CSC 120 02	D CRAWFORD		TTH	10:00 - 11:40	4.0 SC J146
BUS 170 03 ●	INTRO TO COMP & DATA PROC SAME AS CSC 120 03	J HENRY		MW	8:00 - 9:40PM	4.0 SC J146
BUS 170 04 ●	INTRO TO COMP & DATA PROC SAME AS CSC 120 04	J WALTER		TTH	6:00 - 7:40PM	4.0 SC J146
+BUS 171 01	COMPUTER SYSTEMS FOR BUS	J BAHR		MW	12:00 - 1:40PM	4.0 SC J146
+BUS 171 02	COMPUTER SYSTEMS FOR BUS	P HERNE		TTH	12:00 - 1:40PM	4.0 SBS E220
+BUS 171 03 ●	COMPUTER SYSTEMS FOR BUS			MW	6:00 - 7:40PM	4.0 SC J146
+BUS 171 04 ●	COMPUTER SYSTEMS FOR BUS	R ROGERS		TTH	8:00 - 9:40PM	4.0 SC J146
+BUS 171 05	COMPUTER SYSTEMS FOR BUS			S	1:00 - 4:40PM	4.0 SBS E220
+BUS 172 01	INTRO COBOL PROGRAMMING			TTH	8:00 - 9:40	4.0 SC J146
+BUS 172 02 ●	INTRO COBOL PROGRAMMING			MW	8:00 - 9:40PM	4.0 SBS B203
+BUS 205 01 ●	SOCIAL RESPON OF BUSINESS	C LOPILATO		T	6:00 - 9:40PM	4.0 SBS B143
+BUS 205 02	SOCIAL RESPON OF BUSINESS	J MCCLOSKEY		S	8:30 - 12:10	4.0 SBS B143
+BUS 205 03 ●	SOCIAL RESPON OF BUSINESS	J MCCLOSKEY		MW	8:00 - 9:40PM	4.0 SBS F125
+BUS 205 04	SOCIAL RESPON OF BUSINESS	F STRIER		TTH	12:00 - 1:40PM	4.0 ERC D131
BUS 206 01	PERSONAL FINANCIAL MGMT	R MULLINIX		MW	2:00 - 3:40PM	4.0 SBS B209
BUS 210 01 ●	MGMT & ORGAN THEORY	R MUI LINIX		MW	8:00 - 9:40PM	4.0 SBS F225
BUS 210 02	MGMT & ORGAN THEORY	D LAWS		TTH	8:00 - 9:40	4.0 SBS B143
BUS 210 03	MGMT & ORGAN THEORY	R NEHRBASS		TTH	4:00 - 5:40PM	4.0 SBS B143

17 MUST REGISTER FOR BOTH LECTURE AND ONE DISCUSSION/LABORATORY SECTION.
 63 GRADUATE STANDING REQUIRED.
 64 GRADUATE STANDING AND CONSENT OF INSTRUCTOR REQUIRED.
 + SEE COLLEGE CATALOG FOR COURSE PREREQUISITE(S).

DEPARTMENT AND NUMBER SEC.	TITLE	INSTRUCTOR	FOOT-NOTES	DAYS	HOURS	UNIT	BLDG/ROOM
***** BUSINESS ADMINISTRATION *****							
BUS 210 04 ●	MGMT & ORGAN THEORY	R NEHRBASS		TH	6:00 - 9:40PM	4.0	SBS B143
BUS 210 05	MGMT & ORGAN THEORY	M WEISBERG		F	8:00 - 11:40	4.0	SBS B143
+BUS 211 01	PRODUCTION MANAGEMENT	J MCCLOSKEY		MW	8:00 - 9:40	4.0	ERC A127
+BUS 211 02	PRODUCTION MANAGEMENT	H ROTHBART		TTH	10:00 - 11:40	4.0	SBS B143
+BUS 211 03 ●	PRODUCTION MANAGEMENT	P SPIER		MW	8:00 - 9:40PM	4.0	SBS B143
+BUS 212 01 ●	SMALL BUSINESS MANAGEMENT	R DOWLING		T	6:00 - 9:40PM	4.0	SBS E122
+BUS 212 02	SMALL BUSINESS MANAGEMENT	R HUGHES		TTH	10:00 - 11:40	4.0	ERC A127
+BUS 213 01 ●	PERSONNEL MANAGEMENT	R MULLINIX		MW	6:00 - 7:40PM	4.0	SBS F225
+BUS 213 02	PERSONNEL MANAGEMENT	R NEHRBASS		TTH	2:00 - 3:40PM	4.0	SBS E220
+BUS 217 01	JOB DESIGN&QUALITY OF WRK	B CHRISPIN		MW	10:00 - 11:40	4.0	ERC D131
+BUS 217 02 ●	JOB DESIGN&QUALITY OF WRK	B CHRISPIN		TH	6:00 - 9:40PM	4.0	SBS E122
+BUS 222 01	INTRO BUSINESS STATISTICS	J GREENWALD		MW	10:00 - 11:40	4.0	SBS B143
+BUS 222 02	INTRO BUSINESS STATISTICS	K YOSHIDA		TTH	12:00 - 1:40PM	4.0	SBS B143
+BUS 222 03 ●	INTRO BUSINESS STATISTICS	K YOSHIDA		T	6:00 - 9:40PM	4.0	SBS F225
+BUS 222 04	INTRO BUSINESS STATISTICS	R RECTOR		S	8:30 - 12:10	4.0	SBS E220
+BUS 222 05 ●	INTRO BUSINESS STATISTICS	J WEINBERG		MW	8:00 - 9:40PM	4.0	SC K147
+BUS 223 01	INTRO OPERATIONS RESEARCH	T MASTOR		MW	8:00 - 9:40	4.0	SBS E220
+BUS 223 02	INTRO OPERATIONS RESEARCH	T MASTOR		MW	2:00 - 3:40PM	4.0	SBS E220
+BUS 223 03 ●	INTRO OPERATIONS RESEARCH	W SCOTT		MW	6:00 - 7:40PM	4.0	SC K147
+BUS 223 04	INTRO OPERATIONS RESEARCH	T SHORE		TTH	12:00 - 1:40PM	4.0	SC J146
+BUS 223 05 ●	INTRO OPERATIONS RESEARCH	P MODAVI		TH	6:00 - 9:40PM	4.0	SBS E220
+BUS 230 01	ACTG FOR PLAN & CONTROL	G CLAWSON		TTH	2:00 - 3:40PM	4.0	SBS B209
+BUS 231 01	INTERMEDIATE ACCOUNTING I	D BARNETT		MW	8:00 - 9:40	4.0	SBS B209
+BUS 231 02 ●	INTERMEDIATE ACCOUNTING I	R WEISLER		TTH	6:00 - 7:40PM	4.0	SBS B209
+BUS 232 01	INTERMED ACCOUNTING II	R WEISLER		TTH	10:00 - 11:40	4.0	SBS B209
+BUS 232 02 ●	INTERMED ACCOUNTING II	J TERRELL		TTH	8:00 - 9:40PM	4.0	SBS B101
+BUS 233 01	INCOME TAXATION I	G CLAWSON		TTH	8:00 - 9:40	4.0	SBS B101
+BUS 233 02 ●	INCOME TAXATION I	S SCHOEN		TTH	6:00 - 7:40PM	4.0	SC K147
+BUS 234 01 ●	INCOME TAXATION II	S SCHOEN		TTH	8:00 - 9:40PM	4.0	SBS B203
+BUS 235 01	AUDITING	M AUERBACH		TTH	8:00 - 9:40	4.0	SBS B209
+BUS 235 02 ●	AUDITING	R SCHUELER		TTH	6:00 - 7:40PM	4.0	SBS B101
+BUS 237 01	COST ACCOUNTING	D BARNETT		MW	10:00 - 11:40	4.0	SBS B209
+BUS 237 02 ●	COST ACCOUNTING	J RUIZ		TTH	8:00 - 9:40PM	4.0	SC K147
+BUS 238 01	ADVANCED ACCOUNTING I	D BARNETT		MW	12:00 - 1:40PM	4.0	SBS B209
+BUS 238 02 ●	ADVANCED ACCOUNTING I	A SMITH		MW	6:00 - 7:40PM	4.0	SBS B203
+BUS 239 01 ●	ADVANCED ACCOUNTING II	A SMITH		MW	8:00 - 9:40PM	4.0	SBS E216
+BUS 240 01	ACTG FOR NONPROFIT SECTOR	R SCHUELER		TTH	10:00 - 11:40	4.0	SC K147
BUS 250 01	ELEMENTS OF MARKETING	J GREENWALD		MW	2:00 - 3:40PM	4.0	SBS B143
BUS 250 02 ●	ELEMENTS OF MARKETING	R OTTENS		MW	6:00 - 7:40PM	4.0	SBS B143
BUS 250 03	ELEMENTS OF MARKETING	M WEISBERG		TTH	8:00 - 9:40	4.0	SBS E220
BUS 250 04	ELEMENTS OF MARKETING	C ZOERNER		TTH	12:00 - 1:40PM	4.0	ERC A127
BUS 250 05 ●	ELEMENTS OF MARKETING	J KITSON		T	6:00 - 9:40PM	4.0	SBS F125
+BUS 251 01	SALES PRACTICES & ADMIN	G MORRIS		MW	4:00 - 5:40PM	4.0	SBS B209
+BUS 253 01	RETAIL MANAGEMENT	L KAUFMAN		MW	10:00 - 11:40	4.0	ERC D120
+BUS 253 02 ●	RETAIL MANAGEMENT	R OTTENS		MW	8:00 - 9:40PM	4.0	SC E139
+BUS 254 01	MARKETING RESEARCH	J GREENWALD		TTH	10:00 - 11:40	4.0	SBS B101
+BUS 255 01	CONSUMER MARKET BEHAVIOR	C ZOERNER		MW	12:00 - 1:40PM	4.0	SBS B101
+BUS 255 02 ●	CONSUMER MARKET BEHAVIOR	G MORRIS		MW	6:00 - 7:40PM	4.0	SBS E216
+BUS 259 01	MARKETING MANAGEMENT	L KAUFMAN	62	MW	8:00 - 9:40	4.0	SBS B101
+BUS 259 02 ●	MARKETING MANAGEMENT	S FARRY	62	TH	6:00 - 9:40PM	4.0	SC D138
+BUS 260 01	BUSINESS FINANCE	H MII GRIM		MW	10:00 - 11:40	4.0	SBS E220
+BUS 260 02 ●	BUSINESS FINANCE	J FOLMSBY		MW	8:00 - 9:40PM	4.0	SBS E220
+BUS 260 03	BUSINESS FINANCE	M NASHIF		TTH	10:00 - 11:40	4.0	SBS E220
+BUS 260 04	BUSINESS FINANCE	M NASHIF		TTH	4:00 - 5:40PM	4.0	SBS E220
+BUS 260 05	BUSINESS FINANCE	D JOHNSON		F	8:30 - 12:10	4.0	SBS E220

62 SENIOR STANDING AND CONSENT OF INSTRUCTOR REQUIRED.
+ SEE COLLEGE CATALOG FOR COURSE PREREQUISITE(S).

DEPARTMENT AND NUMBER SEC.	TITLE	INSTRUCTOR	FOOT- NOTES	DAYS	HOURS	UNIT	BLDG/ROOM
***** BUSINESS ADMINISTRATION *****							
+BUS 261 01 ●	FINANCIAL ANALYSIS	T DONAHUE		TH	6:00 - 9:40PM	4.0	SC E149
BUS 262 01	REAL EST PRIN & PRACTICE	G KUHLMANN		MW	10:00 - 11:40	4.0	ERC A127
BUS 262 02 ●	REAL EST PRIN & PRACTICE	G KUHLMANN		MW	6:00 - 7:40PM	4.0	SBS F125
BUS 264 01 ●	INSURANCE PRINCIPLES	T BETTNER		T	6:00 - 9:40PM	4.0	SC D138
+BUS 265 01 ●	LEGAL ASPECTS REAL ESTATE	F STRIER		TH	6:00 - 9:40PM	4.0	SC E157
+BUS 267 01	REAL ESTATE FIN & INVEST	G MORRIS		MW	12:00 - 1:40PM	4.0	SBS B143
+BUS 267 02 ●	REAL ESTATE FIN & INVEST	G KUHLMANN		MW	8:00 - 9:40PM	4.0	SBS E122
+BUS 268 01 ●	INVESTMENT PRINCIPLES	P SHAPIRO		MW	6:00 - 7:40PM	4.0	SC E139
+BUS 271 01	ADV COBOL PROGRAMMING	R FEDRICK		TTH	10:00 - 11:40	4.0	ERC D120
+BUS 271 02 ●	ADV COBOL PROGRAMMING	R ROGERS		TTH	6:00 - 7:40PM	4.0	SC E145
+BUS 273 01	DATA BASE SYSTEMS	J BAHR		MW	8:00 - 9:40	4.0	SC J146
+BUS 274 01 ●	INFORMATION SYSTEM DESIGN	J WAITER		TTH	8:00 - 9:40PM	4.0	SC E145
+BUS 276 01	ADV CONCEPTS BUS SYSTEMS	J BAHR		MW	10:00 - 11:40	4.0	SC J146
+BUS 278 01 ●	DATA PROC APPLIC IN BUS	P VACCA		MW	6:00 - 7:40PM	4.0	SC D138
+BUS 280 01	ECONOMICS OF THE FIRM	C MILLER		MW	8:00 - 9:40	4.0	ERC D126
+BUS 280 02	ECONOMICS OF THE FIRM	C MILLER		MW	4:00 - 5:40PM	4.0	SBS E220
+BUS 280 03 ●	ECONOMICS OF THE FIRM	D VIRDABAASES		T	6:00 - 9:40PM	4.0	SBS E220
+BUS 280 04	ECONOMICS OF THE FIRM	C LOPILATO		TTH	2:00 - 3:40PM	4.0	SBS B143
+BUS 280 05 ●	ECONOMICS OF THE FIRM	C LOPILATO		TH	6:00 - 9:40PM	4.0	SBS F225
+BUS 281 01 ●	FINANCIAL INST & MARKETS	D JOHNSON		MW	8:00 - 9:40PM	4.0	SC D138
+BUS 290 01	MANAGEMENT POLICY	H MILGRIM	62	MW	12:00 - 1:40PM	4.0	SBS E220
+BUS 290 02 ●	MANAGEMENT POLICY	H MILGRIM	62	MW	6:00 - 7:40PM	4.0	SBS B209
+BUS 290 03 ●	MANAGEMENT POLICY	R HUGHES	62	T	6:00 - 9:40PM	4.0	SBS A204
+BUS 290 04	MANAGEMENT POLICY	S SCHOEN	62	TTH	12:00 - 1:40PM	4.0	SC K147
+BUS 291 01	SMALL BUSINESS INTERNSHIP	R DOWLING	62	TTH	12:00 - 1:40PM	4.0	SBS B101
+BUS 293 01	SPECIAL TOPICS IN BUS INTERNATIONAL MARKETING	M WEISBERG		TTH	12:00 - 1:40PM	4.0	HFA A230
+BUS 295 01	DIRECTED STUDIES		61	TBA	TBA	2.0	TBA
+BUS 295 02	DIRECTED STUDIES		61	TBA	TBA	4.0	TBA
+BUS 413 01 ●	FOUND OF HMN BEH IN ORGAN	S FARRY	64	M	6:00 - 9:40PM	4.0	SBS B101
+BUS 415 01 ●	SEM: MULTINAT BUSINESS	C MILLER	64	W	6:00 - 9:40PM	4.0	SC E149
+BUS 416 01 ●	SEM: MANAGEMENT	H UNTERBRINK	64	M	6:00 - 9:40PM	4.0	SBS B140
+BUS 417 01 ●	SEM: INDUSTRIAL RELATIONS	H UNTERBRINK	64	W	6:00 - 9:40PM	4.0	SBS B140
+BUS 421 01 ●	QUANTITATIVE METHODS I	S BOOK	64	W	6:00 - 9:40PM	4.0	SBS A204
+BUS 433 01 ●	MANAGERIAL ACCOUNTING	W JENSEN	64	M	6:00 - 9:40PM	4.0	SBS A204
+BUS 435 01 ●	SELECTED TOPICS IN ACTG	M MCNICHOLS	64	T	6:00 - 9:40PM	4.0	SC E139
+BUS 443 01 ●	PRODUCTION OPERATIONS	W SCOTT	64	M	6:00 - 9:40PM	4.0	HFA A223
BUS 451 01 ●	MARKETING SYSTEMS		64	T	6:00 - 9:40PM	4.0	SBS E216
+BUS 463 01 ●	FIN DECISION ANALYSIS	T DONAHUE	64	T	6:00 - 9:40PM	4.0	SC E157
+BUS 465 01 ●	SEM: FINANCE	M NASHIF	64	TH	6:00 - 9:40PM	4.0	SBS E216
BUS 471 01 ●	INTRO TO INFORMATION SYS	P HERNE	64	TH	6:00 - 9:40PM	4.0	SBS B140
+BUS 475 01 ●	MGT INFORMATION SYSTEMS		64	M	6:00 - 9:40PM	4.0	SC E149
+BUS 483 01 ●	MANAGERIAL ECONOMICS	J COLIN	64	W	6:00 - 9:40PM	4.0	SC E145
+BUS 487 01 ●	SEM: BUS FORECASTING	K YOSHIDA	64	T	6:00 - 9:40PM	4.0	SBS B140
+BUS 493 01 ●	SEM: BUSINESS POLICY	R HUGHES	64	TH	6:00 - 9:40PM	4.0	SBS A204
+BUS 495 01	DIRECTED STUDY		64	TBA	TBA	1.0	TBA
+BUS 495 02	DIRECTED STUDY		64	TBA	TBA	2.0	TBA
+BUS 495 03	DIRECTED STUDY		64	TBA	TBA	4.0	TBA
***** CHEMISTRY *****							
CHE 102 01	CHEMISTRY FOR THE CITIZEN	D DOBYNS		MW	12:00 - 1:40PM	4.0	NSM C221
CHE 102 02	CHEMISTRY FOR THE CITIZEN	D DOBYNS		TTH	10:00 - 11:40	4.0	NSM C221
CHE 102 03 ●	CHEMISTRY FOR THE CITIZEN	J LYLE		MW	6:00 - 7:40PM	4.0	SBS G126
CHE 102 04 ●	CHEMISTRY FOR THE CITIZEN	O SEFLY		TTH	6:00 - 7:40PM	4.0	NSM C221

61 CONSENT OF INSTRUCTOR REQUIRED.

62 SENIOR STANDING AND CONSENT OF INSTRUCTOR REQUIRED.

64 GRADUATE STANDING AND CONSENT OF INSTRUCTOR REQUIRED.

+ SEE COLLEGE CATALOG FOR COURSE PREREQUISITE(S).

DEPARTMENT AND NUMBER SEC.	TITLE	INSTRUCTOR	FOOT- NOTES	DAYS	HOURS	UNIT	BLDG/ROOM
***** CHEMISTRY *****							
+CHE 112 01	GENERAL CHEMISTRY II	W WILK	17	MWF	10:00 - 11:10	5.0	SBS G126
CHE 112 01 L	GENERAL CHEMISTRY II	W WILK		M	2:00 - 4:50PM		NSM B340
CHE 112 02 L	GENERAL CHEMISTRY II	G WIGER		T	2:00 - 4:50PM		NSM B340
+CHE 114 01	GENERAL CHEMISTRY III	G WIGER	17	MWF	10:00 - 11:10	5.0	SBS B215
CHE 114 01 L	GENERAL CHEMISTRY III	G WIGER		M	2:00 - 4:50PM		NSM B352
CHE 114 02 L	GENERAL CHEMISTRY III	G WIGER		TH	2:00 - 4:50PM		NSM B352
+CHE 130 01	QUANTITATIVE CHEMISTRY	U DE LA CAMP	17	TTH	8:30 - 9:30	4.0	NSM C213
CHE 130 01 L	QUANTITATIVE CHEMISTRY	U DE LA CAMP		TTH	10:00 - 12:50		NSM C315
CHE 132 01	IONIC EQUILIBRIA	W WILK		MW	12:00 - 12:50	2.0	NSM D129
+CHE 214 01	ORGANIC CHEMISTRY III	J LYLE	17	MWF	12:00 - 12:50	3.0	SBS B215
+CHE 215 01	ORGANIC CHEM LAB III	S MARMOR		TTH	9:00 - 11:50	2.0	NSM C351
+CHE 215 02	ORGANIC CHEM LAB III	J LYLE		TTH	2:00 - 4:50PM	2.0	NSM C351
+CHE 216 01	INTRO ORGANIC CHEMISTRY	S MARMOR		MWF	8:40 - 9:50	4.0	NSM D129
+CHE 217 01	INTRO ORGANIC CHEM LAB	S MARMOR		MW	2:00 - 4:50PM	2.0	NSM C351
+CHE 224 01	PHYSICAL CHEMISTRY III	D DOBYNS		MWF	8:40 - 9:50	4.0	NSM C239
+CHE 235 01	ADV INTEGRATED LAB III	G WIGER/W WILK		TTH	9:00 - 12:50	3.0	NSM B318
+CHE 250 01	BIOCHEMISTRY I	E GARCIA/S MARMOR		MWF	2:00 - 3:30PM	5.0	NSM C221
+CHE 256 01	CLINICAL CHEMISTRY	T REILLY	17	TTH	12:00 - 12:50	4.0	NSM C213
CHE 256 01 L	CLINICAL CHEMISTRY	T REILLY		TTH	8:30 - 11:20		NSM C339
CHE 256 02 L	CLINICAL CHEMISTRY	T REILLY		TTH	1:30 - 4:20PM		NSM C339
+CHE 293 01	SUPERVISED LAB PROJECTS		61	TBA	TBA	2.0	TBA
+CHE 293 02	SUPERVISED LAB PROJECTS		61	TBA	TBA	4.0	TBA
+CHE 297 01	DIRECTED RESEARCH		62	TBA	TBA	2.0	TBA
+CHE 297 02	DIRECTED RESEARCH		62	TBA	TBA	4.0	TBA
CHE 354 01	BIOCHEMISTRY III	E GARCIA	17	MW	12:00 - 1:15PM	3.0	NSM D123
CHE 355 01	BIOCHEMISTRY LABORATORY	T REILLY		MW	1:30 - 4:20PM	2.0	NSM C339
***** COMMUNICATIONS *****							
+COM 100 01	INTRO NEWSWRITING & RPTG	I GOLDMAN		MW	12:00 - 1:40PM	4.0	ERC D134
COM 214 01	ORGANIZATIONAL COM	D SAFER		MW	2:00 - 3:40PM	4.0	HFA A219
+COM 250 01	ADVANCED NEWSWRITING & RPTG	E LUKAS		MW	8:00 - 9:40PM	4.0	ERC D134
+COM 252 01	FEATURE & COLUMN WRITING	I GOLDMAN		MW	6:00 - 7:40PM	4.0	ERC D134
+COM 253 01	NEWSPAPER & MAGAZINE WKSHP	D ZEMP		TH	2:00 - 6:00PM	2.0	ERC D134
+COM 256 01	NEWS WORKSHOP: TELEVISION	S ROYE		F	8:00 - 2:00PM	4.0	ERC B118
+COM 256 02	NEWS WORKSHOP: RADIO	W WOOD		TH	8:00 - 2:00PM	4.0	ERC D134
COM 259 01	LAW OF THE MASS MEDIA	M GARBER		TTH	2:00 - 3:40PM	4.0	HFA A219
COM 265 01	INTRO TO PUBLIC RELATIONS	D SAFER		MW	10:00 - 11:40	4.0	HFA A219
+COM 266 01	ADVANCED PUBLIC RELATIONS	N MILLER		TH	6:00 - 9:40PM	4.0	HFA A222
+COM 270 01	ADVERTISING COPYWRITING	R BROWNSON		MW	8:00 - 9:40PM	4.0	HFA A229
COM 275 01	BASIC PHOTOGRAPHY	R LAMARCA		F	12:00 - 2:00PM	4.0	NSM C239
				F	2:00 - 5:40PM		NSM B212
COM 275 02	BASIC PHOTOGRAPHY	L IVERS		T	6:00 - 7:40PM	4.0	HFA A324
				TH	6:00 - 9:40PM		NSM B212
+COM 287 01	SCENE STUDY & TV DIRECTING	J LESHAY		S	10:00 - 3:40PM	4.0	ERC B118
COM 290 01	SPEC TOPICS IN COM: THE DOCUMENTARY FILM	H MARIENTHAL		W	6:00 - 9:40PM	4.0	ERC C112
COM 290 02	SPEC TOPICS IN COM: ADVANCED FILM PRODUCTION	H MARIENTHAL		MW	4:00 - 5:40PM	4.0	ERC B118
COM 290 03	SPEC TOPICS IN COM: LITERATURE OF JOURNALISM SAME AS SMC 290 01	I GOLDMAN		MW	2:00 - 3:40PM	4.0	HFA A221
COM 290 04	SPEC TOPICS IN COM: SPORTS IN THE MEDIA	M KLEIN		MW	12:00 - 1:40PM	4.0	ERC E127
COM 290 05	SPEC TOPICS IN COM: SHORT STORY TO SCREENPLAY SAME AS SMC 242 01	J RUSH		TTH	2:00 - 3:40PM	4.0	HFA A230
COM 290 06	SPEC TOPICS IN COM: PHOTOJOURNALISM PREREQUISITE COM 275 OR COM 276			S	9:00 - 10:40	4.0	SBS D219
				S	11:00 - 2:40PM		NSM B212

17 MUST REGISTER FOR BOTH LECTURE AND ONE DISCUSSION/LABORATORY SECTION.

61 CONSENT OF INSTRUCTOR REQUIRED.

62 SENIOR STANDING AND CONSENT OF INSTRUCTOR REQUIRED.

+ SEE COLLEGE CATALOG FOR COURSE PREREQUISITE(S).

DEPARTMENT AND NUMBER SEC.	TITLE	INSTRUCTOR	FOOT- NOTES	DAYS	HOURS	UNIT	BLDG/ROOM
***** COMMUNICATIONS *****							
+COM 298 01	INDEPENDENT STUDY	D SAFER	31 61	TBA	TBA	2.0	TBA
+COM 298 02	INDEPENDENT STUDY	D SAFER	31 61	TBA	TBA	4.0	TBA
***** COMPUTER SCIENCE *****							
CSC 110 01	COMPUTER PROG IN BASIC	J HENRY		M	12:00 - 1:40PM	2.0	SBS F121
CSC 110 02	COMPUTER PROG IN BASIC	J HENRY		W	4:00 - 5:40PM	2.0	SBS F121
CSC 120 01	INTRO TO COMP & DATA PROC SAME AS BUS 170 01	P VACCA		MW	2:00 - 3:40PM	4.0	SC J146
CSC 120 02	INTRO TO COMP & DATA PROC SAME AS BUS 170 02	D CRAWFORD		TTH	10:00 - 11:40	4.0	SC J146
CSC 120 03	INTRO TO COMP & DATA PROC SAME AS BUS 170 03	J HENRY		MW	8:00 - 9:40PM	4.0	SC J146
CSC 120 04	INTRO TO COMP & DATA PROC SAME AS BUS 170 04	J WALTER		TTH	6:00 - 7:40PM	4.0	SC J146
CSC 150 01	COMPUTER PROG IN PASCAL	W JONES		TTH	8:00 - 9:40PM	4.0	SBS F121
+CSC 160 01	COMPUTER PROG - FORTRAN	F MILES		MW	8:00 - 9:40	4.0	SBS G126
+CSC 162 01	ASSEMBLY LANGUAGE PROGRAM			TTH	6:00 - 7:40PM	4.0	NSM B208B
+CSC 210 01	DATA STRUCTURES	F MILES		MW	10:00 - 11:40	4.0	SBS E122
+CSC 220 01	PROGRAMMING LANGUAGES I			TTH	8:00 - 9:40PM	4.0	NSM D129
+CSC 237 01	MICROCOMPUTERS	M DAUGHERTY		MW	6:00 - 7:15PM	4.0	NSM B208B
CSC 237 01 L	MICROCOMPUTERS LAB	M DAUGHERTY		MW	7:15 - 8:30PM		NSM C251
+CSC 250 01	FILE PROCESSING			TTH	2:00 - 3:40PM	4.0	SBS F121
CSC 270 01	COMPILER CONSTRUCTION	W JONES		TTH	4:00 - 5:40PM	4.0	SBS E122
+CSC 297 01	DIRECTED STUDY			TBA	TBA	2.0	TBA
+CSC 297 02	DIRECTED STUDY			TBA	TBA	4.0	TBA
***** EARTH & MARINE SCIENCES *****							
EMS 150 01	GENERAL GEOLOGY	J WEBB	12 17	TTH	12:00 - 1:40PM	4.0	SBS B215
EMS 150 02	GENERAL GEOLOGY	D SIGURDSON	12 17	TTH	6:00 - 7:10PM	4.0	NSM C239
EMS 150 01 L	GENERAL GEOLOGY LAB	J WEBB		TH	1:10 - 3:40PM		NSM B234
EMS 150 02 L	GENERAL GEOLOGY LAB	D SIGURDSON		TTH	7:15 - 8:30PM		NSM B234
+EMS 258 01	PETROLOGY	D SIGURDSON	12 17	MW	12:00 - 1:10PM	4.0	NSM B234
EMS 258 01 L	PETROLOGY LAB	D SIGURDSON		MW	1:10 - 3:40PM		NSM B234
***** ECONOMICS *****							
ECO 100 01	BASIC STUDIES ECONOMICS	A KIDANE		TTH	12:00 - 1:40PM	4.0	SBS F225
ECO 100 02	BASIC STUDIES ECONOMICS	S NAQVI	25	MW	8:00 - 9:40PM	4.0	SBS B110
+ECO 110 01	ECONOMIC THEORY IA	F BILLES		TTH	10:00 - 11:40	4.0	SBS B110
+ECO 110 02	ECONOMIC THEORY IA	L MOITE		MW	6:00 - 7:40PM	4.0	SBS B110
+ECO 111 01	ECONOMIC THEORY IB	L MOITE		MW	12:00 - 1:40PM	4.0	SBS F225
+ECO 111 02	ECONOMIC THEORY IB	P BOURIS	25	TTH	6:00 - 7:40PM	4.0	SBS B110
+ECO 130 01	STATISTICS FOR ECONOMISTS	R FREED		TTH	4:00 - 5:40PM	4.0	SBS A204
+ECO 212 01	ADVANCED ECONOMIC THEORY	R FREED		TTH	8:00 - 9:40PM	4.0	SBS A210
+ECO 222 01	MONEY AND BANKING	F BILLES		TTH	12:00 - 1:40PM	4.0	SBS B110
+ECO 222 02	MONEY AND BANKING	P BOURIS	25	TTH	8:00 - 9:40PM	4.0	SBS B110
+ECO 222 03	MONEY AND BANKING	R GOLDSTONE	25	S	1:00 - 4:40PM	4.0	SBS B110
+ECO 227 01	PUBLIC FINANCE	A KIDANE		TTH	2:00 - 3:40PM	4.0	SBS D121
ECO 232 01	COLLECTIVE BARGAINING	J BERRY	25	M	6:00 - 9:40PM	4.0	SBS B137
+ECO 240 01	INTERNATIONAL TRADE	L MOITE		MW	2:00 - 3:40PM	4.0	SBS D219
+ECO 251 01	INTRO TO ECONOMETRICS	R FREED		TTH	6:00 - 7:40PM	4.0	SBS B115
+ECO 298 01	INDEPENDENT STUDY		31 65	TBA	TBA	2.0	TBA
+ECO 298 02	INDEPENDENT STUDY		31 65	TBA	TBA	4.0	TBA
+ECO 298 03	INDEPENDENT STUDY		31 65	TBA	TBA	4.0	TBA
ECO 401 01	GENERAL ECONOMIC THEORY	D MARCARIAN	25 31 64	W	6:00 - 9:40PM	4.0	SC D154

12 INCLUDES REQUIRED OFF-CAMPUS MEETING OR FIELD WORK FOR WHICH STUDENTS MUST MAKE THEIR OWN TRANSPORTATION ARRANGEMENTS.

17 MUST REGISTER FOR BOTH LECTURE AND ONE DISCUSSION/LABORATORY SECTION.

25 STAFFING CONTINGENT UPON COMPLETION OF FORMAL APPOINTMENT PROCESS.

31 CARDS AVAILABLE IN DEPARTMENTAL OFFICE.

61 CONSENT OF INSTRUCTOR REQUIRED.

64 GRADUATE STANDING AND CONSENT OF INSTRUCTOR REQUIRED.

65 DEPARTMENTAL/INTERDEPARTMENTAL APPROVAL AND CONSENT OF INSTRUCTOR REQUIRED.

+ SEE COLLEGE CATALOG FOR COURSE PREREQUISITE(S).

DEPARTMENT AND NUMBER SEC.	TITLE	INSTRUCTOR	FOOT-NOTES	DAYS	HOURS	UNIT	BLDG/ROOM
***** EDUCATION *****							
EDU 210 01	MOTIVATION AND LEARNING	P DESBERG		TTH	12:00 - 1:40PM	4.0	HFA A228
EDU 210 02	MOTIVATION AND LEARNING	P DESBERG		TTH	6:10 - 7:50PM	4.0	ERC A127
+EDU 230 01	THE TEACHING OF READING	M HOLDEN	12	MW	9:20 - 11:50	6.0	ERC E127
+EDU 230 02	THE TEACHING OF READING	P ROBERTS	12	TTH	6:10 - 8:40PM	6.0	HFA A230
+EDU 230 03	THE TEACHING OF READING		12	MW	6:10 - 8:40PM	6.0	HFA A230
+EDU 232 01	TEACH METHOD FOR B/RC EDU	E FAGAN	69	MW	4:15 - 5:55PM	4.0	HFA A230
EDU 239 01	MULTIC PERSPECTIVE TCHRS	M CARPISON		TTH	4:15 - 5:55PM	4.0	HFA A224
EDU 239 02	MULTIC PERSPECTIVE TCHRS	J NG		MW	12:00 - 1:40PM	4.0	HFA A224
EDU 241 01	EARLY CHILDHD TEACH METHD ART	K WIGHT	69	M	6:10 - 7:40PM	2.0	ERC A121
EDU 241 02	EARLY CHILDHD TEACH METHD MUSIC	C RIDDELL	69	T	6:10 - 7:40PM	2.0	FH C016
+EDU 266 01	INTRO TO EXCEP CHILDREN	J BARTON		TH	6:10 - 9:30PM	4.0	HFA A224
EDU 303 01	COUNSL GUIDE TCHR ADLT ED	J GARDNER	69	W	6:10 - 9:30PM	4.0	ERC E127
EDU 304 01	SUPERVISED FIELD EXPERNCE ADULT EDUCATION	J FAY	69	T	6:10 - 7:40PM	2.0	ERC A121
EDU 322 01	EDUC OF MEX-AMER CHILD	I HYLTON		MW	4:15 - 5:55PM	4.0	HFA A224
EDU 324 01	EDU OF AFRO-AMER CHILD	E ISAAC		MW	4:15 - 5:55PM	4.0	ERC A121
EDU 376 01	ISSUES IN EDUCATION BILINGUAL CONFERENCE CLASS MEETS MAY 10	M CONTRERAS		S	8:00 - 5:00PM	2.0	GYM
EDU 398 01	INDEPENDENT STUDY		69	TBA	TBA	2.0	TBA
EDU 398 02	INDEPENDENT STUDY		69	TBA	TBA	4.0	TBA
EDU 400 01	CRITIQUE & ANALYS RES EDU	J COOPER	69	TTH	4:15 - 5:55PM	4.0	ERC B130
EDU 400 02	CRITIQUE & ANALYS RES EDU	J HYLTON	69	MW	6:10 - 7:50PM	4.0	HFA A224
+EDU 402 01	EDU RESEARCH & EVALUATION	R HANSON	69	T	6:10 - 9:30PM	4.0	HFA A217
+EDU 406 01	EARLY INTERVENTION ISSUES + TRENDS CNFRNCE CLASS MEETS APRIL 18,19	D OKADA	69	FS	8:00 - 5:00PM	2.0	OFF CAMP
+EDU 406 02	EARLY INTERVENTION INTRMEDIATE SIGN LANGUAGE	E FRAZIER	69	M	6:10 - 7:40PM	2.0	HFA A330
EDU 410 01	SEMINAP INSTRUCTIONA TECH	J HYLTON	69	TH	6:10 - 9:30PM	4.0	HFA A217
+EDU 420 01	PROCESS OF CURRICULUM DEV	J NG	69	T	6:10 - 9:30PM	4.0	HFA A224
EDU 421 01 A	SEM:CURR DEV HUMANITIES	K WIGHT	69	M	4:15 - 5:55PM	2.0	ERC E127
EDU 421 01 C	SEM: CHRR DEV IN SCIENCE	S BAJAH	69	W	4:15 - 5:55PM	2.0	ERC B130
EDU 421 01 D	SEM:CURP DEV SOCIAL SCI	G WALKER	69	T	4:15 - 5:55PM	2.0	ERC A121
+EDU 425 01	BILINGUAL TCHG STRAT/TECH	C HANEY	69	TTH	4:15 - 5:55PM	4.0	HFA A217
EDU 427 01	SEM MEXI AMER EDUCATION	L MARTINEZ	69	TTH	6:10 - 7:40PM	4.0	HFA A330
+EDU 434 01	RESEARCH IN READING ED	P DESBERG	69	TTH	4:15 - 5:55PM	4.0	ERC E127
EDU 440 01	CHILDREN'S LITERATURE	R LARSON	69	T	6:10 - 9:30PM	4.0	ERC E127
EDU 451 01	BIO-PSY ISSUES LEARN & DEV	P CAI ATRELLO	69	TH	6:10 - 9:30PM	4.0	ERC E127
EDU 454 01	SEM:DIAG, PRESC & BEH MOD	L GENTRY	69	TH	6:10 - 9:30PM	4.0	ERC C112
EDU 455 01	SOC-CULT ASP OF LEARN&DEV		69	M	6:10 - 9:30PM	4.0	ERC E127
+EDU 458 01	VOCATIONAL DECISIONMAKING		69	W	6:10 - 9:30PM	4.0	HFA A330
+EDU 459 01	INTRO TO LANG DEV & REMED	M COHEN	69	W	6:10 - 9:30PM	4.0	HFA A227
+EDU 459 02	INTRO TO LANG DEV & REMED	L CROKER	69	M	4:00 - 7:50PM	4.0	OFF CAMP
EDU 461 01	CURR DEV COMM HANDICAPPED	S ERDELYI	69	TH	6:10 - 9:30PM	4.0	ERC A121
+EDU 465 01	PRAC:DIR TCHG SEV HANDICP	D OKADA	69	M	4:15 - 5:40PM	7.0	HFA A217
EDU 467 01	MNG CLASSRM BEH EXC CHILD	K SKINDRUD	69	TTH	4:15 - 5:55PM	4.0	HFA A219
EDU 470 01	EDU OF MULTICULTURAL POP	M CARRISON	69	M	6:10 - 9:30PM	4.0	ERC C112
EDU 471 01	PHONETICS & ARTIC THERAPY MEETS MAY 3,10,17,24,31	M COHEN	69	S	8:00 - 5:00PM	4.0	SBS B140
+EDU 472 01	PRAC:DIR TCHG LEARN HNDCP	K SKINDRUD	69	M	4:15 - 5:55PM	7.0	HFA A330
EDU 474 01	CAREER ED/COUNS/DISABLED	R EISEL/C KINNEY	69	TH	6:10 - 9:30PM	4.0	ERC D127
+EDU 478 01	SEM: ORG & SUP IN ECE	P HECKMAN	69	M	6:10 - 9:30PM	4.0	HFA B303
+EDU 485 01	SCH ADM:PRINCIPLES & PROC	L STEELE	69	TH	6:10 - 9:30PM	4.0	SC E139
+EDU 486 01	ADV IND & GRP COUNSEL	G LANDES	69	M	6:10 - 9:30PM	4.0	ERC D127
+EDU 487 01	GROUP COUNSELING	H GOLDMAN	69	TH	4:15 - 5:55PM	2.0	SHC A145

12 INCLUDES REQUIRED OFF-CAMPUS MEETING OR FIELD WORK FOR WHICH STUDENTS MUST MAKE THEIR OWN TRANSPORTATION ARRANGEMENTS.
 69 SCHOOL/DIVISION APPROVAL REQUIRED.
 + SEE COLLEGE CATALOG FOR COURSE PREREQUISITE(S).

DEPARTMENT AND NUMBER SEC.	TITLE	INSTRUCTOR	FOOT-NOTES	DAYS	HOURS	UNIT	BLDG/ROOM
***** EDUCATION *****							
EDU 489 01 ●	INTERN SCHOOL ADMIN	P ELLIS/D REISS	69	W	4:15 - 5:55PM	3.0	HFA A217
+EDU 490 01 ●	INTERNSHIP:MA BIL ADM&CUR	M CONTRERAS	69	W	4:15 - 5:55PM	9.0	HFA A330
+EDU 491 01 ●	CURRENT ISSUES IN SPEC ED	K SKINDRUD	69	W	4:15 - 5:55PM	2.0	ERC E127
EDU 492 01 ●	SEM:CURR CRSWK SYNTHESIS	J COOPER	69	T	6:10 - 7:40PM	2.0	ERC D127
EDU 492 02 ●	SEM:CURR CRSWK SYNTHESIS PUPIL PERSONNEL SERVICES	C BOHMAN	69	T	4:15 - 5:55PM	2.0	ERC D127
EDU 495 01 ●	SPEC CRED ASSESS SEMINAR EARLY CHILDHOOD EDUCATION	D GOLDMAN	69	W	6:10 - 9:30PM	4.0	HFA A217
EDU 495 02 ●	SPEC CRED ASSESS SEMINAR SPECIAL EDUCATION	D OKADA	69	T	6:10 - 9:30PM	4.0	HFA A222
+EDU 496 01 ●	INTERNSHIP SCHOOL COUNSEL	R CALATRELLO	69	W	4:15 - 5:55PM	4.0	HFA B303
+EDU 496 02 ●	INTERNSHIP SCHOOL COUNSEL	R CALATRELLO	69	W	4:15 - 5:55PM	5.0	HFA B303
+EDU 496 03 ●	INTERNSHIP SCHOOL COUNSEL	R CALATRELLO	69	W	4:15 - 5:55PM	9.0	HFA B303
+EDU 497 01 ●	INTERNSHIP ECE	K TAIRA	69	TH	6:10 - 9:30PM	4.0	HFA B303
+EDU 497 02 ●	INTERNSHIP ECE	K TAIRA	69	TH	6:10 - 9:30PM	5.0	HFA B303
+EDU 497 03 ●	INTERNSHIP ECE	K TAIRA	69	TH	6:10 - 9:30PM	9.0	HFA B303
EDU 499 01	THESIS		69	TBA	TBA	4.0	TBA
EDU 499 02	THESIS		69	TBA	TBA	5.0	TBA
EDU 499 03	THESIS		69	TBA	TBA	9.0	TBA
EDU 705 01	INTRO TO CLASSROOM TEACH	J NG/P ELLIS	12	T	2:00 - 4:00PM	2.0	HFA A224
+EDU 744 01 ●	MAINSTREAM CHILD SP NEEDS	D WOLFF	69	MW	6:10 - 8:40PM	6.0	ERC A127
+EDU 744 02	MAINSTREAM CHILD SP NEEDS	D WOLFF	69	TTH	3:30 - 5:55PM	6.0	ERC A127
EDU 765 01	STUDENT TEACHING ELEM	M AQUINO	69	TBA	TBA	4.0	TBA
EDU 765 02	STUDENT TEACHING ELEM	A GUTIERREZ	69	TBA	TBA	4.0	TBA
EDU 765 03	STUDENT TEACHING ELEM	E FAGAN	69	TBA	TBA	4.0	TBA
EDU 765 04	STUDENT TEACHING ELEM	J SANDERS	69	TBA	TBA	4.0	TBA
EDU 766 01	SEM STUDENT TCHING ELEM	J SANDERS	69	TBA	TBA	2.0	OFF CAMP
EDU 766 02	SEM STUDENT TCHING ELEM	J SANDERS	69	TBA	TBA	2.0	OFF CAMP
EDU 766 03	SEM STUDENT TCHING ELEM	J SANDERS	69	TBA	TBA	2.0	OFF CAMP
EDU 767 01	TEACHING METH ELEMENTARY	M AQUINO	69	TBA	TBA	2.0	OFF CAMP
EDU 767 02	TEACHING METH ELEMENTARY	A GUTIERREZ	69	TBA	TBA	2.0	OFF CAMP
EDU 767 03	TEACHING METH ELEMENTARY	E FAGAN	69	TBA	TBA	2.0	OFF CAMP
EDU 795 01	STUDENT TCHING SECONDARY	S PRESCOTT	69	TBA	TBA	4.0	TBA
EDU 795 02	STUDENT TCHING SECONDARY	I ASSMANN	69	TBA	TBA	4.0	TBA
EDU 795 03	STUDENT TCHING SECONDARY	J E TERRELL	69	TBA	TBA	4.0	TBA
EDU 796 01	SEM STUDENT TCHING SECOND	S PRESCOTT	69	TBA	TBA	2.0	TBA
EDU 796 02	SEM STUDENT TCHING SECOND	I ASSMANN	69	TBA	TBA	2.0	TBA
EDU 796 03	SEM STUDENT TCHING SECOND	J E TERRELL	69	TBA	TBA	2.0	TBA
EDU 797 01	TEACHING METH SECONDARY	S PRESCOTT	69	TH	12:00 - 2:00PM	2.0	HFA A224
EDU 797 02	TEACHING METH SECONDARY	S PRESCOTT	69	TH	2:00 - 4:00PM	2.0	HFA A224
***** ENGLISH *****							
ENG 100 01	ORAL & WRN EXPRESSION I	E SANDO		MW	8:00 - 9:40	4.0	HFA A229
ENG 100 02	ORAL & WRN EXPRESSION I	L FEUER		TTH	12:00 - 1:40PM	4.0	HFA A229
ENG 100 03	ORAL & WRN EXPRESSION I	L WESTDAL		TTH	2:00 - 3:40PM	4.0	HFA A229
ENG 100 04 ●	ORAL & WRN EXPRESSION I	L WESTDAL		TTH	6:00 - 7:40PM	4.0	HFA A229
ENG 100 05	ORAL & WRN EXPRESSION I			MW	12:00 - 1:40PM	4.0	ERC D120
+ENG 101 01	ORAL & WRN EXPRESSION II	L GELLER		MW	10:00 - 11:40	4.0	HFA A229
+ENG 101 02	ORAL & WRN EXPRESSION II	P ELIET		TTH	10:00 - 11:40	4.0	HFA A229
+ENG 101 03	ORAL & WRN EXPRESSION II	L GELLER		MW	12:00 - 1:40PM	4.0	HFA A229
+ENG 101 04	ORAL & WRN EXPRESSION II	W WELLS		MW	2:00 - 3:40PM	4.0	HFA A229
+ENG 101 05	ORAL & WRN EXPRESSION II	P ELIET		TTH	2:00 - 3:40PM	4.0	HFA A221
+ENG 101 06 ●	ORAL & WRN EXPRESSION II	M SHAFER		TTH	6:00 - 7:40PM	4.0	HFA A221
+ENG 101 07	ORAL & WRN EXPRESSION II			TTH	8:00 - 9:40	4.0	HFA A219
ENG 130 01	MODERN FICTION	J BULLARO		MW	2:00 - 3:40PM	4.0	HFA A223
ENG 130 02	MODERN FICTION	B TRACY		TTH	10:00 - 11:40	4.0	HFA A227
ENG 130 03	MODERN FICTION	V JORDAIN		TTH	2:00 - 3:40PM	4.0	HFA A227

69 SCHOOL /DIVISION APPROVAL REQUIRED.
+ SEE COLLEGE CATALOG FOR COURSE PREREQUISITE(S).

DEPARTMENT AND NUMBER SEC.	TITLE	INSTRUCTOR	FOOT-NOTES	DAYS	HOURS	UNIT	BLDG/ROOM
***** ENGLISH *****							
ENG 130 04 ●	MODERN FICTION	L SMITH		MW	6:00 - 7:40PM	4.0	HFA A219
ENG 135 01 ●	VOCABULARY BUILDING			MW	8:00 - 9:40PM	4.0	HFA A219
ENG 202 01	AGE OF CRISIS & ANXIETY	F SANDO		MW	10:00 - 11:40	4.0	HFA A222
ENG 204 01	FUND OF PUBLIC SPEAKING	E SANDO		MW	2:00 - 3:40PM	4.0	HFA A209
ENG 207 01 ●	PRACTICE IN LIT CRITICISM	P ELIET		TTH	6:00 - 7:40PM	4.0	HFA A228
ENG 210 01	THE STUDY OF LANGUAGE SAME AS FRE 210/SPA 210	R BEYM		MW	10:00 - 11:40	4.0	SBS A110
ENG 213 01	HISTORY OF ENGL LANGUAGE	B MOHR		MW	4:00 - 5:40PM	4.0	HFA A219
ENG 214 01	ENGLISH SYNTAX	D ELIOTT		MW	2:00 - 3:40PM	4.0	ERC D131
+ENG 217 01	SOCIOLING: BLACK ENGLISH	D ELIOTT		MW	10:00 - 11:40	4.0	HFA A209
+ENG 219 01 ●	PSYCHOINGUISTICS	D ELIOTT		T	6:00 - 9:40PM	4.0	HFA A209
ENG 220 01	LINGUISTIC ANALYSIS	B MOHR		MW	12:00 - 1:40PM	4.0	HFA A219
ENG 238 01	LIT OF CHINA AND JAPAN	A YAMADA		MW	12:00 - 1:40PM	4.0	HFA A223
+ENG 239 01	AMER LIT. I: THE NEW LAND	L WESTDAL		TTH	12:00 - 1:40PM	4.0	HFA A227
ENG 250 01	ADVANCED COMPOSITION	J BULLARO		MW	8:00 - 9:40	4.0	HFA A219
ENG 250 02	ADVANCED COMPOSITION	J BULLARO		MW	10:00 - 11:40	4.0	HFA A221
ENG 250 03	ADVANCED COMPOSITION	J RIDDELL		TTH	12:00 - 1:40PM	4.0	HFA A219
ENG 250 04	ADVANCED COMPOSITION	D RANKIN		TTH	2:00 - 3:40PM	4.0	HFA A223
ENG 250 05 ●	ADVANCED COMPOSITION	J RIDDELL		TTH	6:00 - 7:40PM	4.0	HFA A219
ENG 250 06 ●	ADVANCED COMPOSITION			F	6:00 - 9:40PM	4.0	SBS A204
+ENG 251 01	CREATIVE WRITING	V JORDAIN	61	TTH	12:00 - 1:40PM	4.0	HFA A221
ENG 252 01	WRIT SPKG SKILLS MGMT	M MAHON		MW	8:00 - 9:40	4.0	HFA A223
ENG 252 02	WRIT SPKG SKILLS MGMT	A RAVITZ		TTH	10:00 - 11:40	4.0	HFA A223
ENG 252 03	WRIT SPKG SKILLS MGMT	B TRACY		TTH	12:00 - 1:40PM	4.0	HFA A223
ENG 252 04	WRIT SPKG SKILLS MGMT	B TRACY		TTH	4:00 - 5:40PM	4.0	HFA A223
ENG 252 05 ●	WRIT SPKG SKILLS MGMT	A YAMADA		MW	6:00 - 7:40PM	4.0	HFA A229
ENG 252 06 ●	WRIT SPKG SKILLS MGMT	V JORDAIN		TTH	6:00 - 7:40PM	4.0	HFA A223
ENG 252 07 ●	WRIT SPKG SKILLS MGMT			F	6:00 - 9:40PM	4.0	SBS B203
ENG 252 08	WRIT SPKG SKILLS MGMT			S	8:30 - 12:20	4.0	SBS B203
+ENG 255 01	EXPOSITORY WRITING	M MAHON		MW	10:00 - 11:40	4.0	HFA A223
ENG 267 01	SHAKESPEARE	J RIDDELL		TTH	4:00 - 5:40PM	4.0	HFA A229
ENG 285 01	STUD IN LIT. COMP. READ	A YAMADA		MW	4:00 - 5:40PM	4.0	HFA A229
ENG 290 01 ●	SEMINAR IN LITERATURE: LOVE IN THE MIDDLE AGES SAME AS SMC 240 01	M SUTTON	31 62	MW	6:00 - 7:40PM	4.0	HFA A225
ENG 290 02	SEMINAR IN LITERATURE: FAULKNER	M LASER	31 62	TTH	2:00 - 3:40PM	4.0	HFA A330
+ENG 298 01	INDEPENDENT STUDY		31 62	TBA	TBA	1.0	TBA
+ENG 298 02	INDEPENDENT STUDY		31 62	TBA	TBA	2.0	TBA
+ENG 298 03	INDEPENDENT STUDY		31 62	TBA	TBA	3.0	TBA
+ENG 298 04	INDEPENDENT STUDY		31 62	TBA	TBA	4.0	TBA
ENG 434 01 ●	SEM:STU IN RENAISSANCE LT	L GEILER	31 64 65	MW	6:00 - 7:40PM	4.0	HFA A222
ENG 455 01	SEM: AMER LIT-MOD PERIOD	W WELLS	31 64 65	MW	12:00 - 1:40PM	4.0	HFA A330
ENG 490 01	SEM: SPECIAL TOPICS ENG RHETORIC HISTORY + THEORY	D RANKIN	31 64 65	TTH	10:00 - 11:40	4.0	HFA A330
ENG 490 02 ●	SEM: SPECIAL TOPICS ENG OLD NORSE	C DUNCAN-ROSE	31 64 65	W	6:00 - 9:40PM	4.0	HFA A209
+ENG 497 01	DIRECTED READING		31 64 65	TBA	TBA	1.0	TBA
ENG 498 01	INDEPENDENT STUDY		31 67	TBA	TBA	1.0	TBA
ENG 498 02	INDEPENDENT STUDY		31 67	TBA	TBA	2.0	TBA
ENG 498 03	INDEPENDENT STUDY		31 67	TBA	TBA	3.0	TBA
ENG 498 04	INDEPENDENT STUDY		31 67	TBA	TBA	4.0	TBA
+ENG 499 01	THESIS		31 64 65	TBA	TBA	1.0	TBA
+ENG 499 02	THESIS		31 64 65	TBA	TBA	2.0	TBA
+ENG 499 03	THESIS		31 64 65	TBA	TBA	3.0	TBA

31 CARDS AVAILABLE IN DEPARTMENTAL OFFICE.

61 CONSENT OF INSTRUCTOR REQUIRED.

62 SENIOR STANDING AND CONSENT OF INSTRUCTOR REQUIRED.

GRADUATE STANDING AND CONSENT OF INSTRUCTOR REQUIRED.

MENTAL/INTERDEPARTMENTAL APPROVAL AND CONSENT OF INSTRUCTOR REQUIRED.

TE STANDING AND CONSENT OF DEPARTMENT CHAIRPERSON REQUIRED.

DEPARTMENT AND NUMBER SEC.	TITLE	INSTRUCTOR	FOOT-NOTES	DAYS	HOURS	UNIT	BLDG/ROOM
***** ENVIRONMENTAL STUDIES *****							
ENS 426 01 ●	APPLIED ECOLOGY	F MCCARTHY	31 66	TH	6:00 - 9:40PM	4.0	SBS A104
ENS 480 01 ●	ENVIRON IMPACT ANALYSIS	R STINSON	31 66	M	6:00 - 9:40PM	4.0	SBS B109
ENS 490 01 ●	SEM IN ENVIRON STUDIES	R GIACOSIE	31 66	T	6:00 - 9:40PM	4.0	SBS A104
***** EXPERIENTIAL EDUCATION *****							
EXE 108 01	EXE EPIC INTERNSHIP MEETS 1 HOUR WEEKLY	C HARRIS	61	M	11:00 - 12:00	4.0	NSM B224
+EXE 201 01	EXPERIENTIAL EDUCATION MEETS 3 TIMES DURING QTR	J BELASCO	18 61	M	10:00 - 11:40	4.0	SC E139
+EXE 201 02	EXPERIENTIAL EDUCATION MEETS 3 TIMES DURING QTR	J BELASCO	18 61	T	10:00 - 11:40	4.0	SC E157
+EXE 201 03	EXPERIENTIAL EDUCATION MEETS 3 TIMES DURING QTR	V OUELLETTE	18 61	T	10:00 - 11:40	4.0	SC E145
+EXE 201 04	EXPERIENTIAL EDUCATION MEETS 3 TIMES DURING QTR	R ROMERO	18 61	W	2:00 - 3:40PM	4.0	SC D154
+EXE 201 05	EXPERIENTIAL EDUCATION MEETS 3 TIMES DURING QTR	V OUELLETTE	18 61	TH	2:00 - 3:40PM	4.0	SC D138
+EXE 201 06 ●	EXPERIENTIAL EDUCATION MEETS 3 TIMES DURING QTR	J BELASCO	18 61	M	6:00 - 7:40PM	4.0	DOM ROOMB
+EXE 201 07 ●	EXPERIENTIAL EDUCATION MEETS 3 TIMES DURING QTR	D REISS	18 61	T	6:00 - 7:40PM	4.0	DOM ROOMB
+EXE 201 08 ●	EXPERIENTIAL EDUCATION MEETS 3 TIMES DURING QTR	R ROMERO	18 61	W	6:00 - 7:40PM	4.0	DOM ROOMB
+EXE 201 09 ●	EXPERIENTIAL EDUCATION MEETS 3 TIMES DURING QTR	V OUELLETTE	18 61	TH	6:00 - 7:40PM	4.0	DOM ROOMB
+EXE 201 10 ●	EXPERIENTIAL EDUCATION MEETS 3 TIMES DURING QTR	R MITCHELL	18 61	F	5:30 - 7:10PM	4.0	SC K147
+EXE 201 11	EXPERIENTIAL EDUCATION MEETS 3 TIMES DURING QTR	D REISS	18 61	S	8:30 - 10:10	4.0	SC K147
+EXE 201 12	EXPERIENTIAL EDUCATION MEETS 3 TIMES DURING QTR	R MITCHELL	18 61	S	10:30 - 12:10	4.0	SC K147
+EXE 201 13	EXPERIENTIAL EDUCATION MEETS 3 TIMES DURING QTR	R MITCHELL	18 61	S	12:30 - 2:10PM	4.0	SC K147
+EXE 202 01	EXP ED: CAREER INTERNSHIPS	D REISS	61	TBA	TBA	4.0	TBA
+EXE 202 02	EXP ED: CAREER INTERNSHIPS CENSUS 1980	D REISS	61	TBA	TBA	2.0	TBA
+EXE 208 01	EXP ED: EPIC INTERNSHIP MEETS 3 TIMES DURING QTR	C HARRIS	61	T	4:00 - 5:40PM	4.0	SBS B215
+EXE 208 02	EXP ED: EPIC INTERNSHIP MEETS 3 TIMES DURING QTR	C HARRIS	61	S	10:00 - 11:40	4.0	SBS B215
+EXE 208 03 ●	EXP ED: EPIC INTERNSHIP MEETS 3 TIMES DURING QTR	C HARRIS	61	W	6:00 - 7:40PM	4.0	DOM ROOMB
+EXE 208 04	EXP ED: EPIC INTERNSHIP WOMEN'S CENTER INTERNSHIP MEETS 1 HOUR WEEKLY	C TOWLER	61	W	12:00 - 1:00PM	4.0	SC H123B
+EXE 210 01	EXP ED: HUMANITIES	D SAFER	61	TBA	TBA	4.0	TBA
EXE 212 01	EX ED: SPANISH CERTIFICATE	R ROMERO	61	TBA	TBA	2.0	TBA
EXE 212 02	EX ED: SPANISH CERTIFICATE	R ROMERO	61	TBA	TBA	4.0	TBA
+EXE 280 01	EXP ED: ASSESS PRIOR LEARN	K GASH	61	TBA	TBA	1.0	TBA
+EXE 290 01	EXP ED: CREDIT PRIOR LEARN	K GASH	61	TBA	TBA	1.0	TBA
+EXE 290 02	EXP ED: CREDIT PRIOR LEARN	K GASH	61	TBA	TBA	2.0	TBA
+EXE 290 03	EXP ED: CREDIT PRIOR LEARN	K GASH	61	TBA	TBA	4.0	TBA
+EXE 290 04	EXP ED: CREDIT PRIOR LEARN	K GASH	61	TBA	TBA	8.0	TBA
***** FRENCH *****							
+FRE 112 01	THIRD-QUARTER FRENCH	W HEWITT		MW	10:00 - 11:40	4.0	HFA A211
FRE 200 01 ●	CUISINE IN FRENCH CULTURE	C DUNCAN-ROSE		T	4:00 - 7:30PM	4.0	SC F166
FRE 210 01	THE STUDY OF LANGUAGE SAME AS ENG 210/SPA 210	R BEYM		MW	10:00 - 11:40	4.0	SBS A110
+FRE 253 01	FRENCH LITERATURE II	W HEWITT		MW	2:00 - 3:40PM	4.0	HFA A211
+FRE 298 01	INDEPENDENT STUDY	W HEWITT	31 65	TBA	TBA	4.0	TBA

18 IN ADDITION TO THE SCHEDULED MEETINGS, 3 20-MINUTE TUTORIAL MEETINGS ARE REQUIRED.
 31 CARDS AVAILABLE IN DEPARTMENTAL OFFICE.
 61 CONSENT OF INSTRUCTOR REQUIRED.
 65 DEPARTMENTAL/INTERDEPARTMENTAL APPROVAL AND CONSENT OF INSTRUCTOR REQUIRED..
 66 DEPARTMENTAL/INTERDEPARTMENTAL APPROVAL REQUIRED.
 + SEE COLLEGE CATALOG FOR COURSE PREREQUISITE(S).

DEPARTMENT AND NUMBER SEC.	TITLE	INSTRUCTOR	FOOT-NOTES	DAYS	HOURS	UNIT	BLDG/ROOM
***** GEOGRAPHY *****							
GEO 100 01	ELEMENTS OF GEOGRAPHY	M ROMANOV		MW	8:00 - 9:40	4.0	SBS A104
GEO 100 02	ELEMENTS OF GEOGRAPHY	M ROMANOV		TTH	8:00 - 9:40	4.0	SBS A104
GEO 100 03	ELEMENTS OF GEOGRAPHY	S KOJETTY	25	MW	6:00 - 7:40PM	4.0	SBS A104
GEO 111 01	GEOG OF WORLD SOCIETY	P JOHNSON		TTH	10:00 - 11:40	4.0	SBS A110
GEO 205 01	CARTOGRAPHY	C FORBES	11 17	T	12:00 - 12:50	4.0	SBS B109
GEO 205 01 L	CARTOGRAPHY	C FORBES	11 17	T TH	1:00 - 3:40PM 12:00 - 3:40PM		SBS B109 SBS B109
+GEO 207 01	ADVANCED CARTOGRAPHY	C FORBES	11 17	T	12:00 - 1:40PM	4.0	SBS B109
GEO 207 01 L	ADVANCED CARTOGRAPHY	C FORBES	11 17	T TH	2:00 - 3:40PM 12:00 - 3:40PM		SBS B109 SBS B109
GEO 215 01	WEATHER	R STINSON		MW	4:00 - 5:40PM	4.0	SBS A104
GEO 235 01	URBAN GEOGRAPHY	G SMITH		TTH	8:00 - 9:40	4.0	SBS A110
GEO 246 01	POLITICAL GEOGRAPHY	R JOHNSON		MW	10:00 - 11:40	4.0	SBS A104
GEO 248 01	DOCUMENTATION PHOTOGRAPHY		11 17	M	12:00 - 1:50PM	4.0	SBS B109
GEO 248 01 L	DOCUMENTATION PHOTOGRAPHY		11 17	M W	2:00 - 3:40PM 12:00 - 3:40PM		SBS B109 SBS B109
GEO 270 01	GEOGRAPHY OF EAST ASIA	R JOHNSON		MW	8:00 - 9:40	4.0	SBS A110
GEO 284 01	MARINE GEOLOGY	C FORBES		TTH	4:00 - 5:40PM	4.0	SBS A104
GEO 298 01	INDEPENDENT STUDY		31 65	TBA	TBA	2.0	TBA
GEO 298 02	INDEPENDENT STUDY		31 65	TBA	TBA	4.0	TBA
GEO 298 03	INDEPENDENT STUDY		31 65	TBA	TBA	4.0	TBA
GEO 321 01	GEOGRAPHY OF ENERGY	C FORBES		TTH	10:00 - 11:40	4.0	SBS A104
GEO 333 01	ENVIRON IMPACT ASSESSMENT	R STINSON		M	6:00 - 9:40PM	4.0	SBS B109
***** HEALTH SCIENCE *****							
HEA 200 01	HEALTH CARE DELIV SYSTEMS	A DRICE		M	6:00 - 9:40PM	4.0	ERC B130
HFA 200 02	HEALTH CARE DELIV SYSTEMS	A DRICE		W	6:00 - 9:40PM	4.0	ERC B130
HEA 220 01	HEALTH IN PUBLIC EDUCATN	C KINNEY		MW	4:00 - 5:40PM	4.0	SC E143
HEA 220 02	HEALTH IN PUBLIC EDUCATN	C KINNEY		W	6:00 - 9:40PM	4.0	ERC D131
HEA 241 01	MEDICAL SCIENCE	E HARDIN	61	W	6:00 - 9:40PM	4.0	SHC A145
+HEA 251 01	ADULT HEALTH PRACTICUM	R KIVEL	61	MTWTHF	8:00 - 5:00PM	12.0	SC E149
+HEA 252 01	MATRNL-CHLD HEA SURG EMER	R KIVEL	61	MTWTHF	8:00 - 5:00PM	12.0	SC E153
HEA 321 01	DYNAMICS OF HEALTH COMM	J BUSH		M	6:00 - 9:40PM	4.0	SHC A145
HEA 321 02	DYNAMICS OF HEALTH COMM	R GOMEZ		TH	6:00 - 9:40PM	4.0	ERC B130
HEA 340 01	DISEASE AND SOCIETY	R HSIUNG		T	6:00 - 9:40PM	4.0	ERC B130
HEA 340 02	DISEASE AND SOCIETY	R HSIUNG		W	6:00 - 9:40PM	4.0	HFA A223
HEA 342 01	HEALTH BEHAVIOR	B KVIGNE		T	6:00 - 9:40PM	4.0	ERC D131
HEA 342 02	HEALTH BEHAVIOR	B KVIGNE		TH	6:00 - 9:40PM	4.0	ERC D131
HEA 390 01	HEALTH LAW	D WEINSTEIN		M	6:00 - 9:40PM	4.0	ERC D131
***** HISTORY *****							
HIS 100 01	PERSPECTIVES ON PRESENT			MW	10:00 - 11:40	4.0	SBS D121
HIS 101 01	HISTORY OF UNITED STATES	P GOPAUL	22	TTH	8:00 - 9:40	4.0	SBS F225
HIS 101 02	HISTORY OF UNITED STATES	D HATA	22	MW	4:00 - 5:40PM	4.0	SBS F225
HIS 101 03	HISTORY OF UNITED STATES		22	MW	8:00 - 9:40	4.0	SBS B110
HIS 101 04	HISTORY OF UNITED STATES	D HATA	22	MW	10:00 - 11:40	4.0	SBS F125
HIS 110 01	WESTERN WORLD: CLASSICAL FOUNDATION	C UDEZE		TTH	10:00 - 11:40	4.0	SBS D121
HIS 200 01	RESEARCH & WRITING SKILLS	C UDEZE		M	6:00 - 9:40PM	4.0	SC D154
HIS 203 01	STUDIES RELIGIOUS HIST SAME AS SMC 230 01	J GRABINER		TTH	10:00 - 11:40	4.0	SC E139
HIS 207 01	STUDIES IN LABOR HISTORY	D BRUNDAGE	25	TTH	6:00 - 7:40PM	4.0	SC E153
HIS 210 01	THE CITY IN HISTORY	D CADY		MW	10:00 - 11:40	4.0	SBS A204

- 11 PLUS ADDITIONAL TIME TO BE ARRANGED INCLUDING (IN SOME CASES) SATURDAYS AND SUNDAYS.
- 17 MUST REGISTER FOR BOTH LECTURE AND ONE DISCUSSION/LABORATORY SECTION.
- 22 MEETS STATE REQUIREMENT IN AMERICAN HISTORY.
- 25 STAFFING CONTINGENT UPON COMPLETION OF FORMAL APPOINTMENT PROCESS.
- 31 CARDS AVAILABLE IN DEPARTMENTAL OFFICE.
- 61 CONSENT OF INSTRUCTOR REQUIRED.
- 65 DEPARTMENTAL/INTERDEPARTMENTAL APPROVAL AND CONSENT OF INSTRUCTOR REQUIRED.
- + SEE COLLEGE CATALOG FOR COURSE PREREQUISITE(S).

DEPARTMENT AND NUMBER SEC.	TITLE	INSTRUCTOR	FOOT-NOTES*	DAYS	HOURS	UNIT	BLDG/ROOM
***** HISTORY *****							
HIS 216 01	LIT AND IDEAS IN HISTORY SAME AS SOC 335 01/SMC 238 01	S RISKIN		TTH	4:00 - 5:40PM	4.0	SBS D225
HIS 221 01	SCI TECH SOC SINCE 1500 SAME AS SMC 250 01	J GRABINER		TTH	12:00 - 1:40PM	4.0	SC E143
HIS 229 01	WAR AND SOCIETY	H HOLTER		TTH	8:00 - 9:40	4.0	SBS A204
HIS 231 01	THE FAMILY IN HISTORY	L POMERANTZ		TTH	12:00 - 1:40PM	4.0	SBS F125
HIS 238 01	SPECIAL TOPIC IN HISTORY: MIDDLE EAST APOCALYPSE	D CADY		MW	12:00 - 1:40PM	4.0	SBS B203
HIS 238 02	SPECIAL TOPIC IN HISTORY: POST-WAR FILM AMER WOMEN SAME AS SMC 236 01	N HOLLANDER		F S	9:00 - 4:00PM 10:00 - 1:00PM	4.0	SBS A210 SBS A210
HIS 238 03	SPECIAL TOPIC IN HISTORY: IRISH HISTORY & LITERATUR SAME AS SMC 230 02	L FEUER		MW	12:00 - 1:40PM	4.0	SC D138
HIS 239 01	WOMEN IN HISTORY BLACK WOMEN IN AMER HIST SAME AS SMC 220 01	C TOWLER		TTH	8:00 - 9:40	4.0	SC E139
HIS 242 01	AFRO-AMERICAN: RECON PRES	LEMAY	25	W	6:00 - 9:40PM	4.0	SBS B137
HIS 247 01	HIST MEX-AMER PEOPLE I	E CORTES		MW	6:00 - 7:40PM	4.0	SBS D121
HIS 252 01	THE HIGH MIDDLE AGES	C UDEZE		TTH	12:00 - 1:40PM	4.0	SBS B203
HIS 257 01	CONTEMPORARY EUROPE	A BOMSER		TTH	10:00 - 11:40	4.0	SBS A204
HIS 261 01	SOVIET UNION YEST & TODAY	H HOLTER		TTH	6:00 - 7:40PM	4.0	SBS E116
HIS 269 01	EMERGENCE MODERN AMERICA	D CADY		MW	2:00 - 3:40PM	4.0	SBS A204
HIS 270 01	US: WAR AND DEPRESSION	J GRENIER		TTH	12:00 - 1:40PM	4.0	SBS A110
HIS 273 01	CALIFORNIA	E CORTES		MW	2:00 - 3:40PM	4.0	SBS D125
HIS 281 01	REVOLUTIONARY CHINA	L POMERANTZ		TTH	10:00 - 11:40	4.0	SBS F125
HIS 282 01	TRADITIONAL JAPAN	D HATA		MW	12:00 - 1:40PM	4.0	SBS D125
HIS 289 01	MEXICO: NATIONAL PERIOD	E CORTEZ		MW	4:00 - 5:40PM	4.0	SBS A110
HIS 291 01	FIELD STUDY USES OF HIST ORAL HISTORY			T	4:00 - 5:40PM	2.0	SBS A210
+HIS 298 01	INDEPENDENT STUDY		31 65	TBA	TBA	2.0	TBA
+HIS 298 02	INDEPENDENT STUDY		31 65	TBA	TBA	4.0	TBA
+HIS 298 03	INDEPENDENT STUDY		31 65	TBA	TBA	4.0	TBA
***** INDUSTRIAL MANAGEMENT *****							
+INM 212 01	MOTION AND TIME STUDY	R ARLICH		M	6:00 - 9:40PM	4.0	SC E157
+INM 215 01	INDUSTRIAL MGMT INTNSHP	H ROTHBART		TBA	TBA	4.0	TBA
+INM 295 01	DIRECTED STUDY	H ROTHBART	61	TBA	TBA	4.0	TBA
***** JAPANESE *****							
JPN 110 01	FIRST-QUARTER JAPANESE			MW	8:00 - 9:40PM	4.0	HFA A224
+JPN 112 01	THIRD-QUARTER JAPANESE	M SUZUKI		MW	10:00 - 11:40	4.0	HFA A225
***** LABOR STUDIES *****							
+LBR 290 01	SEMINAR IN LABOR STUDIES	A BOMSER	31 62	T	6:00 - 9:40PM	4.0	ERC A506
***** LIBRARY *****							
LIB 150 01	LIB SKILLS AND STRATEGIES	E SFTTLE	30	TTH	11:00 - 11:50	2.0	HFA A225
LIB 150 02	LIB SKILLS AND STRATEGIES	W FISHER	30	W	2:00 - 3:40PM	2.0	ERC B130
LIB 170 01	RESEARCH ADJUNCT		30	TBA	TBA	1.0	TBA
LIB 170 02	RESEARCH ADJUNCT		30	TBA	TBA	2.0	TBA
***** LINGUISTICS *****							
+LIN 290 01	SEMINAR IN LINGUISTICS: COMMUNICATION THEORY	F MOHR	31 62	M	6:00 - 9:40PM	4.0	HFA A209
+LIN 295 01	IND STUDY: FOREIGN LANG		31 65	TBA	TBA	4.0	TBA

25 STAFFING CONTINGENT UPON COMPLETION OF FORMAL APPOINTMENT PROCESS.
 30 CARDS AVAILABLE IN HFA CARD PULLING AREA.
 31 CARDS AVAILABLE IN DEPARTMENTAL OFFICE.
 61 CONSENT OF INSTRUCTOR REQUIRED.
 62 SENIOR STANDING AND CONSENT OF INSTRUCTOR REQUIRED.
 65 DEPARTMENTAL/INTERDEPARTMENTAL APPROVAL AND CONSENT OF INSTRUCTOR REQUIRED.
 + SEE COLLEGE CATALOG FOR COURSE PREREQUISITE(S).

DEPARTMENT AND NUMBER SEC.	TITLE	INSTRUCTOR	FOOT- NOTES	DAYS	HOURS	UNIT	BLDG/ROOM
***** MATHEMATICS *****							
MAT 008 01	INTRODUCTORY ALGEBRA	L LARMORE	26	MW	8:00 - 9:40	2.0	SBS B215
MAT 008 02 ●	INTRODUCTORY ALGEBRA		26	MW	8:00 - 9:40PM	2.0	SBS G126
+MAT 010 01	ALGEBRA	A EVETT		MW	8:00 - 9:40	4.0	NSM C213
+MAT 010 02 ●	ALGEBRA			MW	8:00 - 9:40PM	4.0	SBS F121
+MAT 012 01	TRIGONOMETRY	W ARMACOST		TTH	2:00 - 2:50PM	2.0	SBS G126
MAT 100 01	BASIC STUDIES MATH	W GOULD		TTH	10:00 - 11:40	4.0	SBS G126
MAT 100 02 ●	BASIC STUDIES MATH	C CHANG		TTH	8:00 - 9:40PM	4.0	SBS G126
+MAT 102 01	MAT ANAL MGT & SOC SCI I	N WIEGMANN		MW	10:00 - 11:40	4.0	NSM C213
+MAT 102 02	MAT ANAL MGT & SOC SCI I	L LARMORE		TTH	10:00 - 11:40	4.0	NSM C213
+MAT 102 03	MAT ANAL MGT & SOC SCI I	J GRABINER		TTH	4:00 - 5:40PM	4.0	NSM C213
+MAT 102 04 ●	MAT ANAL MGT & SOC SCI I			MW	6:00 - 7:40PM	4.0	SBS E122
+MAT 104 01 ●	MAT ANAL MGT & SOC SCI II	G HART		MW	6:00 - 7:40PM	4.0	NSM C239
+MAT 110 01	DIFF & INT CALCULUS I	G MATTHEWS		TTH	10:00 - 11:40	4.0	SBS E122
+MAT 110 02 ●	DIFF & INT CALCULUS I	T SHORE		TTH	6:00 - 7:40PM	4.0	SBS F121
+MAT 112 01	DIFF & INT CALCULUS II	W GOULD		TTH	8:00 - 9:40	4.0	SBS G126
+MAT 112 02 ●	DIFF & INT CALCULUS II	C CHANG		TTH	6:00 - 7:40PM	4.0	NSM D123
+MAT 114 01	DIFF & INT CALCULUS III	W GOULD		MW	10:00 - 11:40	4.0	NSM C239
+MAT 116 01	DIFF & INT CALCULUS IV	N WIEGMANN		TTH	10:00 - 11:40	4.0	NSM D129
+MAT 122 01 ●	SURVEY OF CALCULUS II			MW	8:00 - 9:40PM	4.0	NSM D129
+MAT 150 01	ELEM STAT & PROBABILITY	L LARMORE		MW	12:00 - 1:40PM	4.0	NSM C213
+MAT 150 02	ELEM STAT & PROBABILITY	G MATTHEWS		TTH	12:00 - 1:40PM	4.0	NSM C221
+MAT 150 03 ●	ELEM STAT & PROBABILITY			MW	6:00 - 7:40PM	4.0	SBS F121
+MAT 150 04 ●	ELEM STAT & PROBABILITY			TTH	8:00 - 9:40PM	4.0	NSM C213
+MAT 208 01	MULTIVARIABLE CALCULUS	C CHANG		TTH	2:00 - 3:40PM	4.0	SBS E122
+MAT 214 01	ADVANCED ANALYSIS II	W ARMACOST		TTH	12:00 - 1:40PM	4.0	NSM D123
+MAT 260 01	DISCRETE MATHEMATICS II	W JONES		MW	12:00 - 1:40PM	4.0	SBS E122
+MAT 268 01 ●	NUMERICAL ANALYSIS II	J HENRY		MW	6:00 - 7:40PM	4.0	NSM C235
MAT 298 01	INDEPENDENT STUDY		61	TBA	TBA	4.0	TBA
MAT 334 01	TOPICS IN ALGEBRA	N WIEGMANN		MW	8:00 - 9:40	4.0	SBS E122
MAT 742 01 ●	FUND OF ELEMENTARY MATH	G MATTHEWS		TTH	6:00 - 7:40PM	4.0	NSM C213
***** MEDICAL TECHNOLOGY *****							
MDT 101 01	SUR HLTH CARE DEL AM	SIMPSON	11 12	TTH	4:00 - 5:15PM	3.0	NSM D129
MDT 201 01 ●	INTRO CLIN LAB PROCEDURES	D ISIGUEN	11 12 52	W	6:00 - 7:40PM	4.0	NSM A115C
MDT 211 01	CLIN BACTERIOLOGY LAB		11 12 52 66	MTWTHF	TBA	4.0	MHMCLB
MDT 211 02	CLIN BACTERIOLOGY LAB		11 12 52 66	MTWTHF	TBA	4.0	SCPMG
MDT 212 01	CLIN CHEMISTRY LAB		11 12 52 66	MTWTHF	TBA	6.0	MHMCLB
MDT 212 02	CLIN CHEMISTRY LAB		11 12 52 66	MTWTHF	TBA	6.0	SCPMG
MDT 213 01	CLIN HEMATOLOGY LAB		11 12 52 66	MTWTHF	TBA	4.0	MHMCLB
MDT 213 02	CLIN HEMATOLOGY LAB		11 12 52 66	MTWTHF	TBA	4.0	SCPMG
MDT 214 01	CLIN IMMUNOHEM LAB		11 12 52 66	MTWTHF	TBA	2.0	MHMCLB
MDT 214 02	CLIN IMMUNOHEM LAB		11 12 52 66	MTWTHF	TBA	2.0	SCPMG
MDT 215 01	CLIN PARASITOLOGY LAB		11 12 52 66	MTWTHF	TBA	2.0	MHMCLB
MDT 215 02	CLIN PARASITOLOGY LAB		11 12 52 66	MTWTHF	TBA	2.0	SCPMG
MDT 216 01	CLIN SEROLOGY LAB		11 12 52 66	MTWTHF	TBA	2.0	MHMCLB
MDT 216 02	CLIN SEROLOGY LAB		11 12 52 66	MTWTHF	TBA	2.0	SCPMG
MDT 217 01	CLIN UA LAB		11 12 52 66	MTWTHF	TBA	2.0	MHMCLB
MDT 217 02	CLIN UA LAB		11 12 52 66	MTWTHF	TBA	2.0	SCPMG
MDT 218 01	CLIN SPECIAL PROC LAB		11 12 52 66	MTWTHF	TBA	2.0	MHMCLB
MDT 218 02	CLIN SPECIAL PROC LAB		11 12 52 66	MTWTHF	TBA	2.0	SCPMG

11 PLUS ADDITIONAL TIME TO BE ARRANGED INCLUDING (IN SOME CASES) SATURDAYS AND SUNDAYS.
 12 INCLUDES REQUIRED OFF-CAMPUS MEETING OR FIELD WORK FOR WHICH STUDENTS MUST MAKE THEIR OWN TRANSPORTATION ARRANGEMENTS.
 26 THIS COURSE IS OFFERED CREDIT/NO CREDIT ONLY.
 52 LABORATORY COATS REQUIRED.
 61 CONSENT OF INSTRUCTOR REQUIRED.
 66 DEPARTMENTAL/INTERDEPARTMENTAL APPROVAL REQUIRED.
 + SEE COLLEGE CATALOG FOR COURSE PREREQUISITE(S).

DEPARTMENT AND NUMBER SEC.	TITLE	INSTRUCTOR	FOOT-NOTES	DAYS	HOURS	UNIT	BLDG/ROOM
***** MEDICAL TECHNOLOGY *****							
MDT 263 01	PRINC OF IMMUNOHEMATOLOGY	SIMPSON	17	TTH	2:00 - 3:15PM	4.0	NSM D129
MDT 263 01 L	PRINC OF IMMUNOHEM LAB	SIMPSON	12 52	M	2:30 - 5:00PM		NSM C109
MDT 293 01	SEM: MEDICAL TECHNOLOG III	S BOGUCKI	11 12 66	T	6:00 - 7:40PM	2.0	NSM D129
MDT 321 01	CORREL CLIN BACTI		11 12 66	MWF	TBA	2.0	MHMCLB
MDT 321 02	CORREL CLIN BACTI		11 12 66	MWF	TBA	2.0	SCPMG
MDT 322 01	CORREL CLIN CHEM		11 12 66	MWF	TBA	3.0	MHMCLB
MDT 322 02	CORREL CLIN CHEM		11 12 66	MWF	TBA	3.0	SCPMG
MDT 323 01	CORREL CLIN HEMATOLOGY		11 12 66	MWF	TBA	2.0	MHMCLB
MDT 323 02	CORREL CLIN HEMATOLOGY		11 12 66	MWF	TBA	2.0	SCPMG
MDT 324 01	CORREL CLIN IMMUNOHEM		11 12 66	MWF	TBA	1.0	MHMCLB
MDT 324 02	CORREL CLIN IMMUNOHEM		11 12 66	MWF	TBA	1.0	SCPMG
MDT 325 01	CORREL CLIN PARASIT		11 12 66	MWF	TBA	1.0	MHMCLB
MDT 325 02	CORREL CLIN PARASIT		11 12 66	MWF	TBA	1.0	SCPMG
MDT 326 01	CORREL CLIN SEROLOGY		11 12 66	MWF	TBA	1.0	MHMCLB
MDT 326 02	CORREL CLIN SEROLOGY		11 12 66	MWF	TBA	1.0	SCPMG
MDT 327 01	CORREL CLIN UA		11 12 66	MWF	TBA	1.0	MHMCLB
MDT 327 02	CORREL CLIN UA		11 12 66	MWF	TBA	1.0	SCPMG
MDT 328 01	CORREL CLIN SPEC PROCED		11 12 66	MWF	TBA	1.0	MHMCLB
MDT 328 02	CORREL CLIN SPEC PROCED		11 12 66	MWF	TBA	1.0	SCPMG
MDT 362 01	ADVANCED HEMATOLOGY	J WELCH		MW	2:00 - 3:15PM	4.0	NSM D129
MDT 362 01 L	ADVANCED HEMATOLOGY LAB	S BOGUCKI	11 12 52	M	6:00 - 8:30PM		NSM C109
MDT 398 01	INDEPENDENT STDY MED TECH	J WELCH	12 61	TBA	TBA	2.0	TBA
***** MEXICAN-AMERICAN STUDIES *****							
MAS 200 01	INTRO MEXICAN AMER STUD	I MCKENNA		TTH	12:00 - 1:40PM	4.0	HFA A225
MAS 398 01	INDEPENDENT STUDY	P SANCHEZ	31 65	TBA	TBA		TBA
***** MUSIC *****							
MUS 100 01	INTRODUCING MUSIC	K GASH		TTH	10:00 - 11:50	4.0	HFA A202
MUS 100 02	INTRODUCING MUSIC	S STOCKHAMMER		MW	6:00 - 7:40PM	4.0	HFA A202
MUS 109 01	MUSICIANSHIP SKILLS	S STOCKHAMMER		MW	5:00 - 5:50PM	1.0	HFA A202
+MUS 112 01	MUSIC THEORY III			MW	12:00 - 1:40PM	4.0	HFA A103
+MUS 112 02	MUSIC THEORY III	R LIEBLICH		MW	8:00 - 9:40PM	4.0	HFA A202
MUS 150 01	SONGWRITING	R BUNGER		MW	2:00 - 3:40PM	4.0	HFA A202
MUS 181 01	CLASS VOICE	S ETCHETO	70	M	6:00 - 7:40PM	1.0	HFA A204
MUS 191 01	CLASS PIANO	M POF	70	W	9:00 - 10:40	1.0	HFA A207
MUS 209 01	ADV MUSICIANSHIP SKILLS	S STOCKHAMMER		MW	5:00 - 5:50PM	1.0	HFA A202
+MUS 212 01	ADVANCED MUSIC THEORY III	G HEUSSENSTAMM		TTH	2:00 - 3:40PM	4.0	HFA A202
+MUS 212 02	ADVANCED MUSIC THEORY III	R BUNGER		MW	8:00 - 9:40PM	4.0	HFA A201
+MUS 214 01	INSTRUMENTATION	R LIEBLICH		TTH	6:00 - 7:40PM	4.0	HFA A204
+MUS 260 01	CONDUCTING	F STEINER		TTH	10:00 - 11:40	4.0	HFA A204
MUS 261 01	INDIV LESSONS CONDUCTING		31 70	TBA	TBA	1.0	TBA
+MUS 265 01	SPECIAL STUDIES IN MUSIC: VOCAL + CHORAL TECHNIQUES	S ETCHETO		TTH	4:00 - 5:40PM	4.0	HFA A202
+MUS 281 01	ADVANCED VOICE CLASS	S ETCHETO	70	M	6:00 - 7:40PM	1.0	HFA A204
+MUS 283 01	CLASS GUITAR	N SFIDFL	70	M	10:00 - 11:40	1.0	HFA A204
+MUS 286 01	IND LESSONS - COMPOSITION		31 70	TBA	TBA	1.0	TBA
+MUS 287 01	INDIVIDUAL LESSONS-VOICE	S ETCHETO	31 70	TBA	TBA	1.0	TBA
+MUS 287 02	INDIVIDUAL LESSONS-VOICE	F STEINER	31 70	TBA	TBA	1.0	TBA

11 PLUS ADDITIONAL TIME TO BE ARRANGED INCLUDING (IN SOME CASES) SATURDAYS AND SUNDAYS.
 12 INCLUDES REQUIRED OFF-CAMPUS MEETING OR FIELD WORK FOR WHICH STUDENTS MUST MAKE THEIR OWN TRANSPORTATION ARRANGEMENTS.
 17 MUST REGISTER FOR BOTH LECTURE AND ONE DISCUSSION/LABORATORY SECTION.
 31 CARDS AVAILABLE IN DEPARTMENTAL OFFICE.
 52 LABORATORY COATS REQUIRED.
 61 CONSENT OF INSTRUCTOR REQUIRED.
 65 DEPARTMENTAL/INTERDEPARTMENTAL APPROVAL AND CONSENT OF INSTRUCTOR REQUIRED.
 66 DEPARTMENTAL/INTERDEPARTMENTAL APPROVAL REQUIRED.
 70 PRIMARILY FOR MUSIC MAJORS. OTHERS ONLY WITH CONSENT OF INSTRUCTOR.
 + SEE COLLEGE CATALOG FOR COURSE PREREQUISITE(S).

DEPARTMENT AND NUMBER SEC.	TITLE	INSTRUCTOR	FOOT-NOTES	DAYS	HOURS	UNIT	BLDG/ROOM
***** MUSIC *****							
+MUS 287 03	INDIVIDUAL LESSONS-VOICE	L WONG	31 70	TBA	TBA	1.0	TBA
+MUS 288 01	INDIV LESSONS-WOODWINDS	S STOCKHAMMER	31 70	TBA	TBA	1.0	TBA
+MUS 288 02	INDIV LESSONS-WOODWINDS	F STEINER	31 70	TBA	TBA	1.0	TBA
MUS 289 01	INDIVID LESSONS - STRINGS	F STEINER	31 70	TBA	TBA	1.0	TBA
MUS 289 02	INDIVID LESSONS - STRINGS GUITAR	N SEIDEL	31 70	TBA	TBA	1.0	TBA
+MUS 290 01	IND LESSONS - BRASS INST	D CHAMPION	31 70	TBA	TBA	1.0	TBA
+MUS 291 01	INDIVID LESSONS-KEYBOARD	M POE	31 70	TBA	TBA	1.0	TBA
+MUS 291 02	INDIVID LESSONS-KEYBOARD	R HYLER	31 70	TBA	TBA	1.0	TBA
+MUS 291 03	INDIVID LESSONS-KEYBOARD	F STEINER	31 70	TBA	TBA	1.0	TBA
+MUS 291 04	INDIVID LESSONS-KEYBOARD	L KAPLAN	31 70	TBA	TBA	1.0	TBA
MUS 297 01	INDIV LESSONS PERCUSSION	C SEILER	31 70	TBA	TBA	1.0	TBA
MUS 298 01	INDEPENDENT STUDY		31	TBA	TBA	1.0	TBA
MUS 298 02	INDEPENDENT STUDY		31	TBA	TBA	2.0	TBA
MUS 298 03	INDEPENDENT STUDY		31	TBA	TBA	3.0	TBA
MUS 298 04	INDEPENDENT STUDY		31	TBA	TBA	4.0	TBA
MUS 318 01	ROMANTIC&EARLY MODERN MUS	H CALDWELL		MW	12:00 - 1:40PM	4.0	HFA A202
MUS 369 01 L	SOUND RECORDING LAB	A SIDON	31	TBA	TBA	1.0	HFA A201
MUS 369 02 L	SOUND RECORDING LAB	A SIDON	31	TBA	TBA	1.0	HFA A201
MUS 370 01	TWENTIETH CENTURY COMP	D CHAMPION		MW	10:00 - 11:40	4.0	HFA A202
MUS 371 01 L	ELECTRONIC MUSIC LAB	A SIDON	31	TBA	TBA	1.0	TBA
MUS 372 01 ●	ADVANCED AUDIO RECORDING	R BUNGER/T LUBIN		MW	6:00 - 7:40PM	4.0	HFA A201
MUS 375 01	UNIVERSITY ORCHESTRA	F STEINER		TTH	12:00 - 1:40PM	1.0	HFA A204
MUS 375 02 ●	UNIVERSITY ORCHESTRA	F STEINER		W	7:30 - 10:00PM	1.0	HFA A204
MUS 380 01	UNIVERSITY CHORALE	F STEINER		TTH	12:00 - 1:40PM	1.0	HFA A204
MUS 385 01	UNIVERSITY BAND	D CHAMPION		MW	4:00 - 5:40PM	1.0	HFA A204
MUS 394 01	STRING INSTRUMENTS	F STEINER	70	T	4:00 - 5:40PM	1.0	HFA A204
MUS 395 01 ●	CHAMBER MUSIC: JUBILEE CHOIR	H CALDWELL	31 61	W	6:30 - 9:40PM	1.0	HFA A103
***** PARALEGAL STUDIES *****							
+PLG 201 01 ●	LEGAL RESRCH WRITNG + ANA	M TARLOW	25	TTH	6:00 - 7:40PM	4.0	SC E143
PLG 202 01	LEGAL INTERVIEW & COUNSEL	BONAZOLA	25	F	9:00 - 12:20	4.0	SBS D219
PLG 296 01	INTERNSHIP	M GARBER	31 61	TBA	TBA	2.0	TBA
PLG 296 02	INTERNSHIP	M GARBER	31 61	TBA	TBA	2.0	TBA
PLG 298 01	ADV LEGAL RSEARCH & WRITE	M GARBER		TBA	TBA	4.0	TBA
***** PHILOSOPHY *****							
PHI 101 01	VALUES & SOCIETY	T PYNE		MW	10:00 - 11:40	4.0	HFA A324
PHI 101 02	VALUES & SOCIETY	C FAY		TTH	12:00 - 1:40PM	4.0	HFA A324
PHI 101 03 ●	VALUES & SOCIETY	V MALHOTRA		MW	6:00 - 7:40PM	4.0	HFA A324
PHI 102 01	HUMANITY, NATURE & GOD	E SHIMOMISSE		TTH	10:00 - 11:40	4.0	HFA A324
PHI 102 02	HUMANITY, NATURE & GOD	W HAGAN		MW	12:00 - 1:40PM	4.0	HFA A324
PHI 102 03 ●	HUMANITY, NATURE & GOD	V MALHOTRA		MW	8:00 - 9:40PM	4.0	HFA A324
PHI 120 01	BASIC LOGIC	T PYNE		MW	8:00 - 9:40	4.0	HFA A324
PHI 120 02	BASIC LOGIC	V MALHOTRA		TTH	2:00 - 3:40PM	4.0	HFA A324
PHI 120 03 ●	BASIC LOGIC	T PYNE		TTH	8:00 - 9:40PM	4.0	HFA A324
PHI 207 01	DEATH, DYING & BEYOND	J LACORTE		MW	2:00 - 3:40PM	4.0	HFA A324
PHI 211 01 ●	PRESOCRATICS TO ARISTOTLE	E SHIMOMISSE		TTH	6:00 - 7:40PM	4.0	ERC G149
PHI 213 01	HEGEL TO NIETZSCHE	D LEWIS		MW	12:00 - 1:40PM	4.0	ERC G149
PHI 215 01	ETHICS	C FAY		TTH	8:00 - 9:40	4.0	ERC G149
PHI 217 01	VALUES & THE FUTURE	C FAY		TTH	2:00 - 3:40PM	4.0	ERC G149
PHI 218 01	PHILOSOPHY OF LOVE & SEX			MW	4:00 - 5:40PM	4.0	HFA A228
PHI 240 01	SYMBOLIC LOGIC	W PUETT		TTH	4:00 - 5:40PM	4.0	HFA A324
PHI 260 01	CONTEMPORARY EUROPE PHIL	D LEWIS		MW	10:00 - 11:40	4.0	ERC G149

25 STAFFING CONTINGENT UPON COMPLETION OF FORMAL APPOINTMENT PROCESS.

31 CARDS AVAILABLE IN DEPARTMENTAL OFFICE.

61 CONSENT OF INSTRUCTOR REQUIRED.

70 PRIMARILY FOR MUSIC MAJORS, OTHERS ONLY WITH CONSENT OF INSTRUCTOR.

+ SEE COLLEGE CATALOG FOR COURSE PREREQUISITE(S).

DEPARTMENT AND NUMBER SEC.	TITLE	INSTRUCTOR	FOOT-NOTES*	DAYS	HOURS	UNIT	BLDG/ROOM
***** PHILOSOPHY *****							
PHI 272 01	PHIL DIMEN PARAPSYCHOLOGY	J LACORTE		TTH	10:00 - 11:40	4.0	ERC G149
PHI 279 01	CONTEMP MORAL ISSUES	R VANTERPOOL		MW	8:00 - 9:40PM	4.0	HFA A228
PHI 282 01	INTERPRETING THE BIBLE	W HAGAN		TTH	8:00 - 9:40PM	4.0	ERC G149
PHI 283 01	WORLD RELIGIONS	W HAGAN		MW	2:00 - 3:40PM	4.0	HFA A224
PHI 286 01	PHILO OF CHINA & JAPAN	E SHIMOMISSE		TTH	12:00 - 1:40PM	4.0	ERC G149
PHI 395 01	SEMINAR IN PHILOSOPHY: NIETZSCHE	D LEWIS		MW	6:00 - 7:40PM	4.0	HFA A211
PHI 398 01	INDEPENDENT STUDY		31 65	TBA	TBA	1.0	TBA
PHI 398 02	INDEPENDENT STUDY		31 65	TBA	TBA	2.0	TBA
PHI 398 03	INDEPENDENT STUDY		31 65	TBA	TBA	3.0	TBA
PHI 398 04	INDEPENDENT STUDY		31 65	TBA	TBA	4.0	TBA
***** PHYSICAL EDUCATION & RECREATION *****							
PER 118 01	FIRST AID AND CPR	M FRANK		TTH	12:00 - 1:40PM	4.0	SBS F121
PER 118 02	FIRST AID AND CPR	M FRANK		MW	10:00 - 11:40	4.0	SBS F121
PER 123 01	PHYSICAL EDUC PROFESSION	S CARBERRY		W	12:00 - 1:40PM	2.0	HFA A230
PER 131 01	LIFETIME SPORTS BADMINTON/COED		15	TTH	1:00 - 1:50PM	1.0	GYM D102
PER 131 02	LIFETIME SPORTS BASKETBALL/COED	D YANAI	15	TTH	10:00 - 10:50	1.0	GYM D102
PER 131 03	LIFETIME SPORTS BASKETBALL/COED	D YANAI	15	TTH	11:00 - 11:50	1.0	GYM D102
PER 131 04	LIFETIME SPORTS DANCERCISE/COED	C CASTEN	15	MW	12:00 - 12:50	1.0	GYM A102
PER 131 05	LIFETIME SPORTS DANCERCISE/COED	C CASTEN	15	TTH	12:00 - 12:50	1.0	GYM A102
PER 131 06	LIFETIME SPORTS DANCE/BALLET/COED		15	MW	3:00 - 3:50PM	1.0	GYM A102
PER 131 07	LIFETIME SPORTS DANCE/DISCO/COED	T BINION	15	MW	5:00 - 5:50PM	1.0	GYM A102
PER 131 08	LIFETIME SPORTS DANCE/JAZZ/BEGINNING/COED	L WASHINGTON	15	TTH	1:00 - 1:50PM	1.0	GYM A102
PER 131 09	LIFETIME SPORTS DANCE/JAZZ/INTERMED/COED	L WASHINGTON	15	TTH	2:00 - 2:50PM	1.0	GYM A102
PER 131 10	LIFETIME SPORTS GOLF/COED		15	MW	11:00 - 11:50	1.0	FH
PER 131 11	LIFETIME SPORTS JOGGING/COED		15	MW	8:00 - 8:50	1.0	FH
PER 131 12	LIFETIME SPORTS PHYSICAL CNDITIONING/COED	N FORTNER	15	TTH	10:00 - 10:50	1.0	FH B017
PER 131 13	LIFETIME SPORTS PHYSICAL CNDITIONING/COED	D YANAI	15	MW	10:00 - 10:50	1.0	FH B017
PER 131 14	LIFETIME SPORTS PHYSICAL CNDITIONING/COED	A OLGUIN	15	TTH	5:00 - 5:50PM	1.0	FH B017
PER 131 15	LIFETIME SPORTS PHYSICAL CNDITIONING/COED	A OLGUIN	15	MW	5:00 - 5:50PM	1.0	FH B017
PER 131 16	LIFETIME SPORTS SELF DEFENSE/COED	D DEPREE	15	T	12:00 - 1:40PM	1.0	GYM A104
PER 131 17	LIFETIME SPORTS SELF DEFENSE/COED	D DEPREE	15	TH	12:00 - 1:40PM	1.0	GYM A104
PER 131 18	LIFETIME SPORTS SOFTBALL/COED	S CARBERRY	15	W	10:00 - 11:40	1.0	FH
PER 131 19	LIFETIME SPORTS SWIMMING/BEGINNING/COED		15	MW	11:00 - 11:50	1.0	POOL
PER 131 20	LIFETIME SPORTS SWIMMING/BEGINNING/COED	N FORTNER	15	TTH	11:00 - 11:50	1.0	POOL
PER 131 21	LIFETIME SPORTS SWIMMING/CNDITIONING/COED	M FRANK	15	MW	12:00 - 12:50	1.0	POOL
PER 131 22	LIFETIME SPORTS TENNIS/COED		15	MW	10:00 - 10:50	1.0	FH
PER 131 23	LIFETIME SPORTS TENNIS/COED	J JOHNSON	15	MW	9:00 - 9:50	1.0	FH
PER 131 24	LIFETIME SPORTS TENNIS/COED	J POOLE	15	MW	11:00 - 11:50	1.0	FH
PER 131 25	LIFETIME SPORTS TENNIS/COED	S CARBERRY	15	MW	8:00 - 8:50	1.0	FH

15 MEET IN GYMNASIUM AT FIRST CLASS MEETING.
 31 CARDS AVAILABLE IN DEPARTMENTAL OFFICE.
 65 DEPARTMENTAL/INTERDEPARTMENTAL APPROVAL AND CONSENT OF INSTRUCTOR REQUIRED.
 * SEE COLLEGE CATALOG FOR COURSE PREREQUISITE(S).

DEPARTMENT AND NUMBER SEC.	TITLE	INSTRUCTOR	FOOT-NOTES	DAYS	HOURS	UNIT	BLDG/ROOM
***** PHYSICAL EDUCATION & RECREATION *****							
PER 131 26	LIFETIME SPORTS TENNIS/COED	J JOHNSON	15	TTH	9:00 - 9:50	1.0	FH
PER 131 27	LIFETIME SPORTS TENNIS/COED	J JOHNSON	15	TTH	8:00 - 8:50	1.0	FH
PER 131 28	LIFETIME SPORTS TENNIS/COED	J JOHNSON	15	TTH	1:00 - 1:50PM	1.0	FH
PER 131 29	LIFETIME SPORTS TENNIS/COED	N FORTNER	15	MW	10:00 - 10:50	1.0	FH
PER 131 30	LIFETIME SPORTS VOLLEYBALL/COED	N FORTNER	15	MW	11:00 - 11:50	1.0	GYM D102
PER 132 01	SPORTS APPRECIATION	S CARBERRY		M	12:00 - 1:40PM	2.0	HFA A230
PER 133 01	INTRAMURALS	M MIYASATO	15	TTH	12:00 - 1:00PM	1.0	FH
PER 133 02	INTRAMURALS	M MIYASATO	15	MW	12:00 - 1:00PM	1.0	FH
PER 134 01	SELECTED SPORTS STUDIES DANCE/CHOREOGRAPHY	C CASTEN		MW	1:00 - 2:40PM	2.0	GYM A102
PER 134 02	SELECTED SPORTS STUDIES DANCE/MODERN/COED	C CASTEN		TTH	10:00 - 11:40	2.0	GYM A102
+PER 143 01	FUND SWIM & TRACK & FIELD	D YANAI	15	M	8:30 - 9:45	2.0	FH
PER 143 01 L	FUND SWIM & TRACK & FIELD	D YANAI	15	W	8:30 - 9:45		FH
PER 145 01	FUND COMBATIVES/GYMNASTIC	C CASTEN		F	8:30 - 9:30	2.0	GYM D102
PER 145 01 L	FUND COMBATIVES/GYMNASTIC	C CASTEN		F	9:30 - 11:30		GYM D102
PER 150 01	INTERCOLLEGIATE ATHLETICS BASEBALL/MEN	R BAFIA	61	MTWTHF	2:00 - 4:00PM	2.0	FH
PER 151 01	INTERCOLLEGIATE ATHLETICS BADMINTON/COED	J POOLE	61	MTWTHF	2:00 - 4:00PM	2.0	GYM D102
PER 151 02	INTERCOLLEGIATE ATHLETICS GOLF/MEN	J JOHNSON	61	MTWTHF	2:00 - 4:00PM	2.0	FH
PER 151 03	INTERCOLLEGIATE ATHLETICS SOFTBALL/WOMEN	M MIYASATO/C MITCHELL / J WRIGHT	61	MTWTHF	1:00 - 3:00PM	2.0	FH
PER 151 04	INTERCOLLEGIATE ATHLETICS TENNIS/MEN	R MILLADO	61	MTWTHF	2:00 - 4:00PM	2.0	FH
PER 151 05	INTERCOLLEGIATE ATHLETICS TENNIS/WOMEN	H COX	61	MTWTHF	2:00 - 4:00PM	2.0	FH
PER 161 01	OFFICIATING SPRING SPORTS	J POOLE		TTH	10:00 - 11:40	4.0	ERC A121
+PER 202 01	BIOMECHANICS HUMAN MOVMENT	J POOLE		TTH	8:00 - 9:40	4.0	ERC A121
PER 205 01	MOTOR LEARNING	M FRANK		TTH	10:00 - 11:40	4.0	HFA A230
PER 226 01	PERSONNEL DEV PE/ATHLETIC	R BAFIA		MW	8:00 - 9:40	4.0	ERC A121
PER 248 01	ORGANIZATION PE CLASSES	C CASTEN		MW	10:00 - 11:40	4.0	HFA A230
+PER 260 01	PREV & TREAT ATH INJURIES	D MAX		MW	8:00 - 9:20	4.0	ERC B130
PER 260 01 L	PREV & TREAT ATH INJURIES	D MAX		MW	9:20 - 10:40		ERC B130
PER 273 01	ADV COACH TECH TRCK/FIELD	D YANAI		T	12:00 - 1:40PM	2.0	HFA A224
PER 290 01	SR SEMINAR IN PHYS EDUC	J JOHNSON		TTH	10:00 - 11:40	4.0	ERC B130
PER 297 01	PE INDEPENDENT STUDY	R PESTOLESI	61	TBA	TBA	2.0	TBA
PER 297 02	PE INDEPENDENT STUDY	R PESTOLESI	61	TBA	TBA	4.0	TBA
+PER 298 01	FIELD STUDY IN PHYS EDU	D YANAI	11	M	12:00 - 12:50	2.0	HFA A217
PER 298 01 L	FIELD STUDY IN PHYS EDU	D YANAI	11	TBA	TBA		TBA
***** PHYSICS *****							
PHY 101 01	INSIGHTS CONTEMP PHYSICS SOUND AND HI-FI	J IMAI		MW	10:00 - 11:40	4.0	NSM C221
PHY 101 02	INSIGHTS CONTEMP PHYSICS RECENT REVOLUTIONS IN PHY	A EVETT		TTH	10:00 - 11:40	4.0	NSM C239
+PHY 114 01	GENERAL PHYSICS	R ALT		MW	10:00 - 11:40	5.0	NSM C235
PHY 114 01 L	GENERAL PHYSICS			M	2:00 - 4:30PM		NSM B242
+PHY 122 01	ELEMENTS OF PHYSICS	C LEF		TTH	6:00 - 7:15PM	4.0	NSM C235
PHY 122 01 L	ELEMENTS OF PHYSICS	C LEE		TH	7:30 - 10:00PM		NSM B242
+PHY 124 01	PHYS & THE LIFE SCIENCES	R ALT		TTH	12:00 - 1:15PM	4.0	NSM C239
PHY 124 01 L	PHYS & THE LIFE SCIENCES	R ALT		W	2:00 - 4:30PM		NSM B242
+PHY 216 01	INTRO MODERN PHYSICS	A EVETT		TTH	8:00 - 9:40	4.0	NSM C239
+PHY 222 01	PHYSICAL OPTICS II	R ALT		T	2:00 - 5:20PM	2.0	NSM C243

11 PLUS ADDITIONAL TIME TO BE ARRANGED INCLUDING (IN SOME CASES) SATURDAYS AND SUNDAYS.
 15 MEET IN GYMNASIUM AT FIRST CLASS MEETING.
 61 CONSENT OF INSTRUCTOR REQUIRED.
 + SEE COLLEGE CATALOG FOR COURSE PREREQUISITE(S).

DEPARTMENT AND NUMBER SEC.	TITLE	INSTRUCTOR	FOOT-NOTES	DAYS	HOURS	UNIT	BLDG/ROOM
***** PHYSICS *****							
+PHY 230 01	ELECTROMAGNETISM	C LEE		TTH	12:00 - 1:40PM	4.0	NSM C235
+PHY 231 01	ELECTRONICS LAB I MEDICAL TECHNOLOGY	J IMAI		F	1:00 - 4:20PM	2.0	NSM C251
PHY 232 01	INTRO RECD'G STUDIO ELECT	J IMAI		MW	12:00 - 12:50	3.0	NSM C239
PHY 232 01 L	INTRO RECD'G STUDIO ELECT	J IMAI		TBA	TBA		NSM C251
+PHY 233 01	ELECTRONICS LAB II	J IMAI		F	8:30 - 11:50	2.0	NSM C251
+PHY 286 01	COMPUTATIONAL PHYSICS II	C LEE	11	M	8:30 - 9:20	2.0	NSM C235
PHY 286 01 L	COMPUTATIONAL PHYSICS II	C LEE		TBA	TBA		TBA
PHY 297 01	DIRECTED RESEARCH		61	TBA	TBA	2.0	TBA
PHY 297 02	DIRECTED RESEARCH		61	TBA	TBA	4.0	TBA
PHY 298 01	INDEPENDENT STUDY		61	TBA	TBA	2.0	TBA
PHY 298 02	INDEPENDENT STUDY		61	TBA	TBA	4.0	TBA
***** POLITICAL SCIENCE *****							
POL 100 01	BASIC STUDIES POLI SCI	W MARTIN		MW	12:00 - 1:40PM	4.0	SBS B110
POL 100 02	BASIC STUDIES POLI SCI	R PALMER		TTH	8:00 - 9:40	4.0	SBS D125
POL 101 01	AMERICAN INSTITUTIONS	L CHAFFEE	23	TTH	10:00 - 11:40	4.0	SBS F225
POL 101 02	AMERICAN INSTITUTIONS	COLEMAN	.3 25	MW	8:00 - 9:40	4.0	SBS F225
POL 101 03	AMERICAN INSTITUTIONS		23	MW	10:00 - 11:40	4.0	SBS F225
POL 101 04	AMERICAN INSTITUTIONS	O W WILSON	23	TTH	8:00 - 9:40PM	4.0	SBS D121
POL 151 01	QUANT METH POLI ANALYSIS	W MARTIN		MW	2:00 - 3:40PM	4.0	SBS A210
POL 210 01	ISSUES AMER NAT GOVERN	H STOKES	25	MW	8:00 - 9:40PM	4.0	SBS D121
POL 213 01	INTRO TO PUBLIC ADMIN	O W WILSON		TTH	6:00 - 7:40PM	4.0	SBS B238
POL 215 01	CONGRESS AND PRESIDENT	R PALMER		TTH	10:00 - 11:40	4.0	SBS D225
POL 233 01	ASIAN INTRNL RELATIONS	G HENEGHAN		MW	10:00 - 11:40	4.0	SBS E126
POL 236 01	THRY INTERNATIONAL RELAT	W MARTIN		MW	6:00 - 7:40PM	4.0	SBS D125
POL 238 01	GLOBAL PLANNING FUTURE	L GROFF		TTH	12:00 - 1:40PM	4.0	SBS E126
POL 239 01	GOV POL OF SOVIET UNION	M OHARA		TTH	4:00 - 5:40PM	4.0	SBS F225
POL 254 01	AMERICAN POLITICAL THOT	A FISHER		MW	2:00 - 3:40PM	4.0	SBS E126
POL 261 01	AMER CONST LAW CIVIL RGHT	G HENEGHAN		MW	4:00 - 5:40PM	4.0	SBS D121
POL 264 01	POLITICAL TRIALS	G HENEGHAN		MW	12:00 - 1:40PM	4.0	SBS D121
POL 266 01	CRIMINAL LAW PROCEDURES	O W WILSON		TTH	2:00 - 3:40PM	4.0	SBS E126
POL 270 01	PUB OPINION PROPOGANDA	A FISHER		MW	6:00 - 7:40PM	4.0	SBS D225
POL 271 01	CONFLICT AND VIOLENCE	L GROFF		TTH	6:00 - 7:40PM	4.0	SBS E126
POL 292 01	SPECIAL TOPICS POLI SCI LAW OF ADMINISTER AGENCY	S RISKIN		T	6:00 - 9:40PM	4.0	ERC D120
POL 292 02	SPECIAL TOPICS POLI SCI AMER OPTIONS IN MID EAST	M OHARA		TTH	2:00 - 3:40PM	4.0	SBS D125
POL 295 01	SEMINAR POLITICAL SCIENCE	L CHAFFEE	31 65	TTH	12:00 - 1:40PM	4.0	SBS A204
POL 298 01	INDEPENDENT STUDY		31 65	TBA	TBA	2.0	TBA
POL 298 02	INDEPENDENT STUDY		31 65	TBA	TBA	4.0	TBA
POL 298 03	INDEPENDENT STUDY		31 65	TBA	TBA	4.0	TBA
***** PSYCHOLOGY *****							
PSY 100 01	BASIC STUDIES PSYCHOLOGY	C HOPPE	25	TTH	8:00 - 9:40	4.0	SBS D225
PSY 100 02	BASIC STUDIES PSYCHOLOGY	S WILCOX		MW	12:00 - 1:40PM	4.0	SBS D225
PSY 130 01	ELEM STAT ANALYSIS PSYCH	O STODOLA		TTH	12:00 - 1:40PM	4.0	ERC G152
PSY 130 02	ELEM STAT ANALYSIS PSYCH			TTH	6:00 - 7:40PM	4.0	SBS A210
PSY 135 01	INTRO TO RESEARCH METHODS		17	M	9:30 - 12:00	4.0	SBS A232 SBS B241
PSY 135 02	INTRO TO RESEARCH METHODS	D STASO	17 25	M	5:30 - 8:00PM	4.0	SBS A232 SBS B241
PSY 135 01 L	INTRO TO RESEARCH METHODS		17	W	9:30 - 12:00		SBS A232 SBS B241
PSY 135 02 L	INTRO TO RESEARCH METHODS	D STASO	17 25	W	5:30 - 8:00PM		SBS A232 SBS B241

11 PLUS ADDITIONAL TIME TO BE ARRANGED INCLUDING (IN SOME CASES) SATURDAYS AND SUNDAYS.
 17 MUST REGISTER FOR BOTH LECTURE AND ONE DISCUSSION/LABORATORY SECTION.
 23 MEETS STATE REQUIREMENT FOR U.S. CONSTITUTION AND CALIFORNIA GOVERNMENT.
 25 STAFFING CONTINGENT UPON COMPLETION OF FORMAL APPOINTMENT PROCESS.
 31 CARDS AVAILABLE IN DEPARTMENTAL OFFICE.
 61 CONSENT OF INSTRUCTOR REQUIRED.
 65 DEPARTMENTAL/INTERDEPARTMENTAL APPROVAL AND CONSENT OF INSTRUCTOR REQUIRED.
 + SEE COLLEGE CATALOG FOR COURSE PREREQUISITE(S).

DEPARTMENT AND NUMBER SEC.	TITLE	INSTRUCTOR	FOOT-NOTES	DAYS	HOURS	UNIT	BLDG/ROOM
***** PSYCHOLOGY *****							
PSY 205 01	HISTORY AND SYSTEMS PSYCH	J ADAMS		MW	10:00 - 11:40	4.0	SBS A246
PSY 205 02	HISTORY AND SYSTEMS PSYCH	S RUNDLE	25	TTH	4:00 - 5:40PM	4.0	SBS F125
+PSY 216 01 ●	SENSATION AND PERCEPTION	S RUNDLE	19 25	TTH	6:00 - 7:40PM	4.0	SBS A232 SBS B241
+PSY 216 01 L	SENSATION/PERCEPTION LAB	S RUNDLE	17 25	TTH	8:00 - 9:15	1.0	SBS A232 SBS B241
PSY 218 01	COMPARATIVE PSYCHOLOGY	J ADAMS	19	M	2:00 - 5:30PM	4.0	SBS A246
+PSY 218 01 L	COMPARATIVE PSY LAB	J ADAMS	17	W	2:00 - 4:30PM	1.0	SBS A246
+PSY 231 01 ●	MEASUREMENT IN PSYCHOLOGY	C HOPPE	17 25	M	5:45 - 7:50PM	4.0	TBA
+PSY 231 02	MEASUREMENT IN PSYCHOLOGY	O STODOLA	17	T	9:40 - 11:50	4.0	ERC G152
+PSY 231 01 L ●	MEASUREMENT IN PSYCHOLOGY	C HOPPE	17 25	W	5:45 - 7:50PM		TBA
+PSY 231 02 L	MEASUREMENT IN PSYCHOLOGY	O STODOLA	17	TH	9:40 - 11:50		ERC G152
PSY 240 01	SOCIAL PSYCH: PSYCH PERSP	A BOHART		TTH	12:00 - 1:40PM	4.0	SBS B238
PSY 242 01	INTERPRSN AND GROUP DYNAM	S DANIS		TTH	4:00 - 5:40PM	4.0	SBS B238
PSY 250 01	DEVELOPMENTAL PSYCHOLOGY			TTH	8:00 - 9:40	4.0	SBS B238
PSY 250 02	DEVELOPMENTAL PSYCHOLOGY	G MARSH		TTH	2:00 - 3:40PM	4.0	SBS B110
PSY 250 03 ●	DEVELOPMENTAL PSYCHOLOGY	G MARSH		TTH	8:00 - 9:40PM	4.0	SBS B238
PSY 251 01	PSYCH OF ADOLESCENT EXPER	R MOHAMED		MW	12:00 - 1:40PM	4.0	SBS B238
PSY 252 01 ●	PSYCH ADULT DEVELOP/AGING	E SIMON		TTH	6:00 - 7:40PM	4.0	SBS D125
PSY 254 01 A	CLIN-PRAC LIFE-SPAN DEV COUNSELING THE FAMILY	R MOHAMED		MW	4:00 - 5:40PM	4.0	SBS B238
PSY 260 01	THEORIES OF PERSONALITY	M MILFS		TTH	10:00 - 11:40	4.0	SBS B238
PSY 260 02 ●	THEORIES OF PERSONALITY	H NASH		TTH	8:00 - 9:40PM	4.0	SBS D225
+PSY 261 01	RESEARCH IN PERSONALITY	H NASH	19	T	2:00 - 3:00PM	5.0	SBS A232 SBS B241
+PSY 261 01 L	PERSONALITY RESEARCH LAB	H NASH	17	TH T	2:00 - 4:20PM 3:10 - 5:40PM		SBS B241 SBS B241
PSY 263 01	THE ABNORMAL PERSONALITY	J TODD		MW	10:00 - 11:40	4.0	SBS B238
PSY 263 02 ●	THE ABNORMAL PERSONALITY	L DECKER		MW	6:00 - 7:40PM	4.0	SBS B238
+PSY 264 01	INTRO TO CLINICAL PSYCH	L DECKER		MW	4:00 - 5:40PM	4.0	SBS F125
+PSY 267 01	INTRO CLINICAL METHODS	A BOHART		TTH	2:00 - 3:40PM	4.0	SBS B238
PSY 268 01	HUMAN SEXUALITY	J TODD		MW	8:00 - 9:40	4.0	SBS B238
PSY 268 02 ●	HUMAN SEXUALITY	D STASO	25	MW	8:00 - 9:40PM	4.0	SBS B238
+PSY 270 01 ●	COMMUNITY PSYCHOLOGY ISSUES + PRACTICE	W SUTTON	25	TTH	6:00 - 7:40PM	4.0	SBS D121
PSY 272 01 ●	INDUST ORGANIZATIONAL PSY	G SIMON	25	W	6:00 - 9:40PM	4.0	SBS A110
PSY 280 01	PSYCH MEXICAN-AMERICAN I			MW	2:00 - 3:40PM	4.0	SBS A110
PSY 282 01 ●	PSY DEVELOP OF BLACK CHLD	R MOHAMED		MW	6:00 - 7:40PM	4.0	SBS E126
PSY 283 01	PSYCH OF BLACK EXPERIENCE	E NELSON	25	TTH	12:00 - 1:40PM	4.0	SBS D225
+PSY 292 01	SEMINAR SPECIAL TOPICS; HUMAN SERVICES INTERNSHIP	D HENSCHEL	11 12 31	TH	4:00 - 5:40PM	4.0	SBS A210
+PSY 295 01	SENIOR SEMINAR PSYCHOLOGY PRENATAL & NEONATAL DEV	J TODD	31 61	MW	12:00 - 1:40PM	4.0	SBS A232
+PSY 295 02 ●	SENIOR SEMINAR PSYCHOLOGY	D HARRISON	31 61	TTH	8:00 - 9:40PM	4.0	SBS A246
+PSY 296 01 ●	PRACTICUM IN PSYCHOLOGY	L DECKER	12 31 65	M	8:00 - 9:40PM	4.0	SBS D125
+PSY 296 02	PRACTICUM IN PSYCHOLOGY	A RYAVE	12 31 65	T	10:00 - 11:40	4.0	SBS B140
+PSY 296 03 ●	PRACTICUM IN PSYCHOLOGY	S DANIS	12 31 65	TH	6:00 - 7:40PM	4.0	SBS A216
+PSY 296 04	PRACTICUM IN PSYCHOLOGY	L BANK	12 31 65	TH	8:00 - 9:40	4.0	SBS B140
+PSY 296 05	PRACTICUM IN PSYCHOLOGY	D HENSCHEL	12 31 65	TBA	TBA	4.0	TBA
+PSY 297 01	DIRECTED RESEARCH		31 65	TBA	TBA	2.0	TBA
+PSY 297 02	DIRECTED RESEARCH		31 65	TBA	TBA	4.0	TBA
+PSY 298 01	INDEPENDENT STUDY		31 65	TBA	TBA	2.0	TBA
+PSY 298 02	INDEPENDENT STUDY		31 65	TBA	TBA	4.0	TBA
+PSY 298 03	INDEPENDENT STUDY		31 65	TBA	TBA	4.0	TBA

11 PLUS ADDITIONAL TIME TO BE ARRANGED INCLUDING (IN SOME CASES) SATURDAYS AND SUNDAYS.
 12 INCLUDES REQUIRED OFF-CAMPUS MEETING OR FIELD WORK FOR WHICH STUDENTS MUST MAKE THEIR OWN TRANSPORTATION ARRANGEMENTS.
 17 MUST REGISTER FOR BOTH LECTURE AND ONE DISCUSSION/LABORATORY SECTION.
 19 THIS COURSE MAY BE TAKEN WITHOUT TAKING THE COORDINATED LABORATORY/LECTURE COURSE
 25 STAFFING CONTINGENT UPON COMPLETION OF FORMAL APPOINTMENT PROCESS.
 31 CARDS AVAILABLE IN DEPARTMENTAL OFFICE.
 61 CONSENT OF INSTRUCTOR REQUIRED.
 65 DEPARTMENTAL/INTERDEPARTMENTAL APPROVAL AND CONSENT OF INSTRUCTOR REQUIRED.
 * SEE COLLEGE CATALOG FOR COURSE PREREQUISITE(S).

DEPARTMENT AND NUMBER SEC.	TITLE	INSTRUCTOR	FOOT-NOTES	DAYS	HOURS	UNIT	BLDG/ROOM
***** PSYCHOLOGY *****							
+PSY 416 01 ●	PERCEPTUAL PROCESSES	L ROSEN	31 65	TTH	6:00 - 7:40PM	4.0	SBS A246
PSY 435 01 ●	ADVANCED RESEARCH METHODS	D HARRISON	31 65	TTH	6:00 - 7:40PM	4.0	SC D154
+PSY 450 01 ●	SEMINAR DEVELOPMENTAL PSY	E SIMON	31 65	TTH	8:00 - 9:40PM	4.0	SBS D125
PSY 467 01	INDIVIDUAL ASSESSMENT	O STODOLA	31 65	TTH	4:00 - 5:40PM	4.0	SBS D121
+PSY 471 01 ●	COMMUNITY INTERNSHIP	S DANIS	31 65	MW	6:00 - 7:40PM	1.0	SC E153
+PSY 471 02 ●	COMMUNITY INTERNSHIP	S DANIS	31 65	MW	6:00 - 7:40PM	2.0	SC E153
+PSY 471 03 ●	COMMUNITY INTERNSHIP	S DANIS	31 65	MW	6:00 - 7:40PM	3.0	SC E153
+PSY 471 04 ●	COMMUNITY INTERNSHIP	S DANIS	31 65	MW	6:00 - 7:40PM	4.0	SC E153
+PSY 471 05 ●	COMMUNITY INTERNSHIP	S DANIS	31 65	MW	6:00 - 7:40PM	5.0	SC E153
+PSY 497 01	DIRECTED RESEARCH		31 65	TBA	TBA	2.0	TBA
+PSY 497 02	DIRECTED RESEARCH		31 65	TBA	TBA	4.0	TBA
+PSY 498 01	DIRECTED READING		31 65	TBA	TBA	2.0	TBA
+PSY 498 02	DIRECTED READING		31 65	TBA	TBA	4.0	TBA
+PSY 499 01	THESIS		31 65	TBA	TBA	1.0	TBA
+PSY 499 02	THESIS		31 65	TBA	TBA	2.0	TBA
+PSY 499 03	THESIS		31 65	TBA	TBA	3.0	TBA
+PSY 499 04	THESIS		31 65	TBA	TBA	4.0	TBA
PSY 499 05	THESIS		31 65	TBA	TBA	5.0	TBA
***** PUBLIC ADMINISTRATION *****							
PUB 200 01	PERSPECTIVES PUBLIC MGMT	C KIM		F	9:00 - 12:40	4.0	SBS B209
PUB 200 02 ●	PERSPECTIVES PUBLIC MGMT	K NORTHCRAFT		M	6:00 - 9:40PM	4.0	ERC D126
PUB 201 01	ADMIN LEADERSHIP & BEH	G ROBINSON		MW	10:00 - 11:40	4.0	ERC D126
PUB 201 02 ●	ADMIN LEADERSHIP & BEH	B BELL		TH	6:00 - 9:40PM	4.0	ERC D126
PUB 202 01	PHILOS & ETHICS PUB ADMIN	R SCOTT		TTH	8:00 - 9:40	4.0	ERC D126
PUB 202 02 ●	PHILOS & ETHICS PUB ADMIN	W PUETT		W	6:00 - 9:40PM	4.0	ERC D126
+PUB 204 01 ●	QUANT METHODS PUB ADMIN	G SULLIVAN		T	6:00 - 9:40PM	4.0	SBS B215
PUB 206 01	ADMIN FINANCIAL RESOURCES	J SMITH		TTH	10:00 - 11:40	4.0	ERC D126
PUB 207 01	PUBLIC PERSONNEL ADMIN	G ROBINSON		MW	12:00 - 1:40PM	4.0	ERC D126
PUB 212 01 ●	ADMINISTRATIVE LAW	S RISKIN		T	6:00 - 9:40PM	4.0	ERC D120
+PUB 214 01 ●	WAGE & SALARY ADMIN	B PERLMAN		TH	6:00 - 9:40PM	4.0	ERC D120
+PUB 215 01 ●	LABOR-MGMT RELNS IN GOV	P TAMOUSH		M	6:00 - 9:40PM	4.0	ERC D120
PUB 217 01	PUBLIC BUREAUCRACY	H UNTERBRINK		MW	8:00 - 9:40	4.0	ERC D120
PUB 220 01 ●	ADMIN OF PUBLIC POLICY	G SULLIVAN		M	6:00 - 9:40PM	4.0	SC E145
PUB 225 01	MGMT SYSTEMS ANALYSIS	C KIM		MW	10:00 - 11:40	4.0	SBS B101
PUB 237 01 ●	PERSPECTIVES ON URBAN ISS	K FLEAGLE		W	6:00 - 9:40PM	4.0	SC E157
PUB 239 01 ●	SOC CHANGE & ADMIN PROC 5 WEEK COURSE: APR 4-MAY 3	H CARTER		F S	6:00 - 9:40PM 9:00 - 12:40	4.0	SBS B209 SBS B209
PUB 240 01	POLICE ADMIN IN AMERICA	G LIPSON		TTH	12:00 - 1:40PM	4.0	ERC D120
PUB 244 01 ●	COURT ADMINISTRATION	B PERLMAN		W	6:00 - 9:40PM	4.0	SBS B215
PUB 279 01 ●	HEALTH POLICY	R SCOTT		M	6:00 - 9:40PM	4.0	SBS B215
PUB 290 01	INTERNSHIP SEMINAR + PRAC	Z REEVES		TBA	TBA	2.0	TBA
PUB 290 02	INTERNSHIP SEMINAR + PRAC	Z REEVES		TBA	TBA	4.0	TBA
PUB 292 01	SPECIAL TOPICS PUB ADMIN THE JARVIS PROPOSITIONS	J SMITH		T	12:00 - 3:40PM	4.0	ERC B130
PUB 295 01	INDEPENDENT STUDY	Z REEVES	61	TBA	TBA	2.0	TBA
PUB 295 02	INDEPENDENT STUDY	Z REEVES	61	TBA	TBA	4.0	TBA
PUB 400 01 ●	ENVIRON OF PUB ADMIN	Z REEVES	64	W	6:00 - 9:40PM	4.0	ERC D120
PUB 401 01 ●	THRY & PRAC OF PUB MGMT	K FLEAGLE	64	T	6:00 - 9:40PM	4.0	SC E149
PUB 410 01 ●	ADMIN & PUB POLICY ANALYS	J SMITH	64	TH	6:00 - 9:40PM	4.0	SBS F125
+PUB 424 01 ●	SEM: PERSONNEL MANAGEMENT	G ROBINSON	64	W	6:00 - 9:40PM	4.0	SBS B101
+PUB 424 02 ●	SEM: PERSONNEL MANAGEMENT	Z REEVES	64	M	6:00 - 9:40PM	4.0	HFA A217
PUB 430 01 ●	SEM: URBAN ADMINISTRATION		64	M	6:00 - 9:40PM	4.0	HFA A227
+PUB 461 01 ●	COMMUNITY HEALTH SERVICES		64	T	6:00 - 9:40PM	4.0	SHC A145

31 CARDS AVAILABLE IN DEPARTMENTAL OFFICE.
 61 CONSENT OF INSTRUCTOR REQUIRED.
 64 GRADUATE STANDING AND CONSENT OF INSTRUCTOR REQUIRED.
 65 DEPARTMENTAL/INTERDEPARTMENTAL APPROVAL AND CONSENT OF INSTRUCTOR REQUIRED.
 * SEE COLLEGE CATALOG FOR COURSE PREREQUISITE(S).

DEPARTMENT AND NUMBER SEC.

TITLE

INSTRUCTOR

FOOT-NOTES

DAYS

HOURS

UNIT BLDG/ROOM

PUBLIC ADMINISTRATION

PUB 495 01	INDEPENDENT STUDY	Z	REEVES	64	TBA	TBA	1.0	TBA
PUB 495 02	INDEPENDENT STUDY	Z	REEVES	64	TBA	TBA	2.0	TBA
PUB 495 03	INDEPENDENT STUDY	Z	REEVES	64	TBA	TBA	4.0	TBA
+PUB 499 01	INTEGRATIVE SEM PUB ADMIN	G	SULLIVAN		TH	6:00 - 9:40PM	4.0	SBS B215

RECREATION

REC 100 01	RECREATION AMER SOCIETY	D	SAWYER		TTH	10:00 - 11:40	4.0	HFA A224
REC 100 02	RECREATION AMER SOCIETY	D	SAWYER		MW	12:00 - 1:40PM	4.0	ERC D131
REC 120 01	INTRO TO RECREATION	F	PATTERSON		MW	10:00 - 11:40	4.0	HFA A224
REC 122 01	CAMP LEADERSHIP	W	BRUSH		TTH	9:00 - 10:30	4.0	ERC E127
REC 122 01 I	CAMP LEADERSHIP	W	BRUSH		TTH	10:30 - 11:30		ERC E127
REC 231 01	PROGRAMMING IN RECREATION	F	PATTERSON		MW	12:00 - 1:40PM	4.0	ERC B130
REC 235 01	SUPERVISION REC FACL PROG	F	PATTERSON	11	TTH	12:00 - 1:40PM	4.0	ERC E127
+REC 236 01	RECR & CORRECTIVE INSTIT	R	ARJO		T	9:00 - 12:00	4.0	SBS F121
+REC 258 01	SENIOR SEM IN RECREATION	D	SAWYER		MW	10:00 - 11:40	4.0	ERC A121
REC 297 01	INDEPENDENT STUDY	D	SAWYER	61	TBA	TBA	2.0	TBA
REC 297 02	INDEPENDENT STUDY	D	SAWYER	61	TBA	TBA	4.0	TBA

SMALL COLLEGE

COMPLETE DESCRIPTIONS OF ALL SMALL COLLEGE CLASSES CAN BE OBTAINED IN ROOM SC E-173.

SMC 106 01	INTENSIVE WRITING WORKSH PLUS ADDITIONAL TIME TBA	D	HEIFETZ		TH	8:00 - 9:40	4.0	SC D138
SMC 107 01	WRITING ADJUNCT	D	HEIFETZ	14	M	4:00 - 5:40PM	2.0	SC D154
SMC 115 01	CONCEPTS IN PROB SOLVING 5 WK COURSE BEGIN APRIL 1	G	MARSH		TTH	12:00 - 1:40PM	2.0	SC D138
SMC 120 01	DIMENSIONS OF LIVING HUMAN REL WORLD OF WORK	R	LARSON		MW	8:00 - 9:40	4.0	SC D138
SMC 122 01	DIMENSIONS OF LIVING VALUE, GOAL, DECISION MAKING	R	LARSON		MW	12:00 - 1:40PM	4.0	SC E139
SMC 130 01	LIT & PROBLEM OF EVIL	L	FEUER		MW	10:00 - 11:40	4.0	SC D138
SMC 150 01	PROGRAMMING MICRO-COMPTER	R	HSIUNG		W	12:00 - 1:40PM	2.0	SC D154
SMC 188 01	INDEPENDENT STUDY			61	TBA	TBA	1.0	TBA
SMC 188 02	INDEPENDENT STUDY			61	TBA	TBA	4.0	TBA
SMC 188 03	INDEPENDENT STUDY			61	TBA	TBA	4.0	TBA
SMC 201 01	LEARNING COUNSELING: TUTOR TRAINING PLUS ADDITIONAL TIME TBA	J	TAYLOR		M	4:00 - 5:40PM	2.0	SC E139
SMC 203 01	RECENT SOCIAL HIST VIEWED THRU ROCK & ROLL MUSIC	L	ROSEN		TTH	2:00 - 3:40PM	4.0	ERC D120
SMC 220 01	INTERDIS TOP IN HUM STUD BLACK WOMEN IN AMER HIST SAME AS HIS 239 01	C	TOWLER		TTH	8:00 - 9:40	4.0	SC E139
SMC 220 02	INTERDIS TOP IN HUM STUD E-W VIEWS HUM NAT & REALITY	L	GROFF		TTH	4:00 - 5:40PM	4.0	SC D138
SMC 224 01	WOMEN'S POP CULTURE AMER	S	MATTHEWS		MW	2:00 - 3:40PM	4.0	SC D138
SMC 230 01	INTERDIS TOPICS CIVILIZTN ANCIENT BABYLON TO BIG BANG SAME AS HIS 203 01	J	GRABINER		TTH	10:00 - 11:40	4.0	SC E139
SMC 230 02	INTERDIS TOPICS CIVILIZTN IRISH HIST & LITERATURE SAME AS HIS 238 03	L	FEUER		MW	12:00 - 1:40PM	4.0	SC D138
SMC 232 01	FABULOUS FEAST: STUDY OF ELFMENTS OF MDIEVAL FEAST 5 WK COURSE BEGIN MAR 31	M	SUTTON		MW	2:00 - 3:40PM	2.0	SC E139
SMC 236 01	POST WAR FILM AMER WOMEN MEETS 4/11, 12, 18, 19, 6/6, 7 SAME AS HIS 238 02	N	HOILANDER		F S	9:00 - 4:00PM 10:00 - 1:00PM	4.0	SBS A210 SBS A210
SMC 238 01	LITERATURE & IDEAS: PHILOSOPHY OF HISTORY SAME AS HIS 216 01/SOC 335 01	S	RISKIN		TTH	4:00 - 5:40PM	4.0	SBS D225
SMC 240 01	LOVE IN THE MIDDLE AGES SAME AS ENG 290 01	M	SUTTON		MW	6:00 - 7:40PM	4.0	HFA A225
SMC 242 01	SHORT STORY TO SCREENPLAY ANALYSIS + ADAPTATION SAME AS COM 290 05	J	RUSH		TTH	2:00 - 3:40PM	4.0	HFA A230

11 PLUS ADDITIONAL TIME TO BE ARRANGED INCLUDING (IN SOME CASES) SATURDAYS AND SUNDAYS.
14 IN ADDITION TO CLASS TIME, A WEEKLY TUTORIAL TBA IS REQUIRED.
61 CONSENT OF INSTRUCTOR REQUIRED.
64 GRADUATE STANDING AND CONSENT OF INSTRUCTOR REQUIRED.
+ SEE COLLEGE CATALOG FOR COURSE PREREQUISITE(S).

DEPARTMENT AND NUMBER SEC.	TITLE	INSTRUCTOR	FOOT-NOTES	DAYS	HOURS	UNIT	BLDG/ROOM
***** SMALL COLLEGE *****							
SMC 250 01	INTERDIS TOPIC SCI & TECH SCIENTIFIC REVOLUTIONS SAME AS HIS 221 01	J GRABINER		TTH	12:00 - 1:40PM	4.0	SC E143
SMC 250 02	INTERDIS TOPIC SCI & TECH DATING THE PAST	J WEBB		TTH	10:00 - 11:40	4.0	SC D154
SMC 253 01	METHODS FOR ENVIRONMENTAL INTERPRETATION ARCHAEOLOGY	J WEBB		T	2:00 - 3:40PM	2.0	SC D138
SMC 255 01	ENVIRONMENT METH FIELD PR STUDENTS MUST ALSO TAKE SMC 253	J WEBB		TBA	TBA	1.0	TBA
SMC 288 01	INDEPENDENT STUDY		61	TBA	TBA	2.0	TBA
SMC 288 02	INDEPENDENT STUDY		61	TBA	TBA	4.0	TBA
SMC 288 03	INDEPENDENT STUDY		61	TBA	TBA	4.0	TBA
SMC 290 01	LITERATURE OF JOURNALISM SAME AS COM 290 03	I GOLDMAN		MW	2:00 - 3:40PM	4.0	HFA A221
SMC 291 01	THEMATIC PROJ PROPOSAL		61	TBA	TBA	2.0	TBA
SMC 292 01	THEMATIC PROJ FIELDWORK		61	TBA	TBA	1.0	TBA
SMC 292 02	THEMATIC PROJ FIELDWORK		61	TBA	TBA	2.0	TBA
SMC 292 03	THEMATIC PROJ FIELDWORK		61	TBA	TBA	4.0	TBA
SMC 292 04	THEMATIC PROJ FIELDWORK		61	TBA	TBA	8.0	TBA
SMC 293 01	THEM PROJ:FINAL PRODUCT		61	TBA	TBA	1.0	TBA
SMC 293 02	THEM PROJ:FINAL PRODUCT		61	TBA	TBA	2.0	TBA
SMC 293 03	THEM PROJ:FINAL PRODUCT		61	TBA	TBA	4.0	TBA
SMC 293 04	THEM PROJ:FINAL PRODUCT		61	TBA	TBA	8.0	TBA
SMC 297 01	WRITING ADJUNCT	G SMITH	14	T	12:00 - 1:00PM	2.0	SC D138
SMC 388 01	INDEPENDENT STUDY		61	TBA	TBA	2.0	TBA
SMC 388 02	INDEPENDENT STUDY		61	TBA	TBA	4.0	TBA
SMC 388 03	INDEPENDENT STUDY		61	TBA	TBA	4.0	TBA
***** SOCIAL & BEHAVIORAL SCIENCE *****							
SBS 297 01	WRITING ADJUNCT	D HEIFETZ/G SMITH		T	5:00 - 6:00PM	2.0	SBS B203
SBS 297 02	WRITING ADJUNCT	D HEIFETZ/G SMITH		W	9:00 - 10:00	2.0	SBS B203
***** SOCIOLOGY *****							
SOC 100 01	BASIC STUDIES SOCIOLOGY	W BLTSCHE		MW	8:00 - 9:40	4.0	SBS D225
SOC 100 02	BASIC STUDIES SOCIOLOGY	W MCCOY		MW	10:00 - 11:40	4.0	SBS D225
SOC 100 03	BASIC STUDIES SOCIOLOGY	M CHERNOFF	25	TTH	10:00 - 11:40	4.0	SBS E126
SOC 100 04	BASIC STUDIES SOCIOLOGY	D ROBERTSON	25	TTH	4:00 - 5:40PM	4.0	SBS B110
SOC 120 01	ANALYTICAL STATISTICS	H LOETHER	17	MW	5:45 - 7:00PM	4.0	SBS B115
SOC 120 01 L	ANALYTICAL STATISTICS	H LOETHER	17	MW	7:00 - 7:50PM		SBS B115
+SOC 205 01	METHODS OF SOC RESEARCH	L RAGONESI	11 12 25	W	8:00 - 9:40PM	4.0	SBS F117
SOC 208 01	SOCIAL IMPACT ASSESSMENT	R HOVARD	61	TBA	TBA	4.0	TBA
SOC 218 01	THE FAMILY	H CHARNOFSKY		MW	10:00 - 11:40	4.0	SBS B110
SOC 218 02	THE FAMILY	S RAPHAEL		TTH	6:00 - 7:40PM	4.0	SBS G122
SOC 225 01	SOCIOLOGY OF WORK	A BOWSER		TTH	12:00 - 1:40PM	4.0	SBS D125
SOC 225 02	SOCIOLOGY OF WORK	D LACOE	25	M	6:00 - 9:40PM	4.0	SBS G122
SOC 227 01	INTRO TO SOC EPIDEMIOLOGY	D NASATIR		T	6:00 - 9:40PM	4.0	ERC B505
+SOC 229 01	SOC OF ADULT LIFE AGING	S RAPHAEL		TTH	12:00 - 1:40PM	4.0	SBS D121
+SOC 229 02	SOC OF ADULT LIFE AGING	F ARNOLD	25	W	6:00 - 9:40PM	4.0	SBS G122
SOC 240 01	SOC PSYCH: SOC PERSPECTIV	R SEIFFERT	25	MW	8:00 - 9:40	4.0	SBS E126
SOC 250 01	SEMINAR IN SMALL GROUPS	D GOODE	25	TTH	10:00 - 11:40	4.0	SBS A210
+SOC 251 01	FIELD STUDIES II	A PETERS	12 11	M	8:00 - 9:40PM	4.0	SBS F117
SOC 255 01	MODERN SOC THEORIES	D ROBERTSON	25	TTH	8:00 - 9:40PM	4.0	SBS G122
SOC 260 01	MINORITY RACIAL ETHNC REL	R HOVARD		TTH	10:00 - 11:40	4.0	SBS D125
SOC 260 02	MINORITY RACIAL ETHNC REL	D ROBERTSON	25	S	9:00 - 12:40	4.0	SBS B110

11 PLUS ADDITIONAL TIME TO BE ARRANGED INCLUDING (IN SOME CASES) SATURDAYS AND SUNDAYS.
 12 INCLUDES REQUIRED OFF-CAMPUS MEETING OR FIELD WORK FOR WHICH STUDENTS MUST MAKE THEIR OWN TRANSPORTATION ARRANGEMENTS.
 14 IN ADDITION TO CLASS TIME, A WEEKLY TUTORIAL TBA IS REQUIRED.
 17 MUST REGISTER FOR BOTH LECTURE AND ONE DISCUSSION/LABORATORY SECTION.
 25 STAFFING CONTINGENT UPON COMPLETION OF FORMAL APPOINTMENT PROCESS.
 61 CONSENT OF INSTRUCTOR REQUIRED.
 + SEE COLLEGE CATALOG FOR COURSE PREREQUISITE(S).

DEPARTMENT AND NUMBER SEC.	TITLE	INSTRUCTOR	FOOT- NOTES	DAYS	HOURS	UNIT	BLDG/ROOM
***** SOCIOLOGY *****							
SOC 265 01	DEVIANT BEHAVIOR	W MCCOY		MW	12:00 - 1:40PM	4.0	SBS B140
SOC 265 02	DEVIANT BEHAVIOR	W MCCOY		TTH	6:00 - 7:40PM	4.0	SBS D225
+SOC 269 01	JUVENILE DELINQUENCY	M CHERNOFF	25	TTH	8:00 - 9:40	4.0	SBS D121
+SOC 269 02	JUVENILE DELINQUENCY	W MCCOY		TTH	8:00 - 9:40PM	4.0	SBS E126
SOC 282 01	METHODS IN SOCIAL IMPACT	S LEPORE	25	W	6:00 - 9:40PM	4.0	SC E143
SOC 295 01	SENIOR SEMINAR SOCIOLOGY	A RYAVE	31 62	TTH	12:00 - 1:40PM	4.0	SBS B140
SOC 302 01	WORKSHOP IN SURVEY RESRCH	H LOETHER	11 17 31	TBA	TBA	4.0	SBS F117
SOC 302 01 L	WORKSHOP IN SURVEY RESRCH	H LOETHER	11 17 31	TBA	TBA		SBS F117
SOC 316 01	BLACK COMM:CLASS, STATUS			MW	4:00 - 5:40PM	4.0	SBS D125
SOC 319 01	SOCIOLOGY OF WOMEN	E TRIJILLO	25	MW	10:00 - 11:40	4.0	SBS D125
SOC 323 01	SOC CHNGE INDUSTRIAL SOC CASE OF UNDOCUMENTED WORK MEETS 3/21,22,24,25,26	E BRYAN	11 12	MTWFS	8:30 - 12:10	4.0	SBS F125
SOC 324 01	SOC OF LEISURE & SPORT	H CHARNOFSKY		MW	12:00 - 1:40PM	4.0	SBS A210
SOC 335 01	SOCIAL MOVEMENTS LIT ANALYSIS SOCIAL CHNGE SAME AS HIS 216 01/SMC 238 01	S RISKIN		TTH	4:00 - 5:40PM	4.0	SBS D225
SOC 335 02	SOCIAL MOVEMENTS BLACK AWARENESS			MW	6:00 - 7:40PM	4.0	SBS E116
SOC 335 03	SOCIAL MOVEMENTS LABOR, LAW & SOCIAL CHANGE	S RISKIN		TH	6:00 - 9:40PM	4.0	SBS E305
SOC 335 04	SOCIAL MOVEMENTS CAREER OPPORTUNITIES 80'S MEETS 4/4,5,11,12,18,19	J CURRAN		F S	5:00 - 8:00PM 9:00 - 4:00PM	4.0	SBS A110 SBS A110
SOC 359 01	SOCIOLOGY OF RELIGION	D ROBERTSON	25	TTH	6:00 - 7:40PM	4.0	SBS D219
SOC 366 01	SOC ASPCTS OF MENTAL ILL CASE OF UNDOCUMENTED WORK MEETS 3/21,22,24,25,26	E BRYAN		MTWFS	1:00 - 4:40PM	4.0	SBS F125
SOC 366 02	SOC ASPCTS OF MENTAL ILL	D GOODE	25	M	6:00 - 9:40PM	4.0	SC E143
SOC 398 01	INDEPENDENT STUDY		31 65	TBA	TBA	4.0	TBA
+SOC 402 01	WORKSHOP RESEARCH/THEORY	H LOETHER	17 31 64	TBA	TBA	4.0	TBA
SOC 402 01 L	WORKSHOP RESEARCH/THEORY	H LOETHER	17 31 64	TBA	TBA	4.0	TBA
SOC 408 01	GRAD WKSHP SOCIAL IMPACT	R HOVARD	31 64	TBA	TBA	4.0	TBA
SOC 408 01 L	GRAD WKSHP SOCIAL IMPACT	R HOVARD	31 64	TBA	TBA		TBA
SOC 418 01	SEM MARRIAGE AND FAMILY	A PETERS	31 64	T	6:00 - 9:40PM	4.0	SBS B137
SOC 430 01	SEMINAR IN SOCIAL CHANGE	R HOVARD	31 64	TH	6:00 - 9:40PM	4.0	SBS B137
SOC 450 01	SEM INTERACTION PROCESSES	H CHARNOFSKY	31 64	W	6:00 - 9:40PM	4.0	SBS A210
SOC 450 02	SEM INTERACTION PROCESSES		66	M	6:00 - 9:40PM	4.0	SBS A110
SOC 460 01	SEM SOC RACIAL & ETHNIC SAME AS BEH 411	D NASATIR	31 64	TTH	4:00 - 5:40PM	4.0	SBS D125
SOC 490 01	PRACTICUM IN TEACHING SOC	D LAWS	31 64	TBA	TBA	4.0	TBA
***** SPANISH *****							
SPA 105 01	SPAN FOR PUBLIC SERVICE	L WATTS		TTH	8:00 - 9:40PM	4.0	HFA A229
SPA 110 01	FIRST-QUARTER SPANISH	I MCKENNA		TTH	8:00 - 9:40	4.0	HFA A227
SPA 110 02	FIRST-QUARTER SPANISH	J CUERVO		MW	10:00 - 11:40	4.0	HFA A227
SPA 110 03	FIRST-QUARTER SPANISH	L WATTS		TTH	6:00 - 7:40PM	4.0	HFA A227
+SPA 111 01	SECOND-QUARTER SPANISH	J CUERVO		MW	12:00 - 1:40PM	4.0	HFA A227
+SPA 111 02	SECOND-QUARTER SPANISH	J COROMINAS		MW	6:00 - 7:40PM	4.0	HFA A221
+SPA 112 01	THIRD-QUARTER SPANISH	F LAUERHASS		MW	12:00 - 1:40PM	4.0	HFA A221
+SPA 112 02	THIRD-QUARTER SPANISH			TTH	6:00 - 7:40PM	4.0	HFA A348
+SPA 112 03	THIRD-QUARTER SPANISH			MW	8:00 - 9:40	4.0	HFA A227
+SPA 120 01	FOURTH-QUARTER SPANISH	J CUERVO		MW	8:00 - 9:40	4.0	HFA A225
+SPA 121 01	FIFTH-QUARTER SPANISH	J COROMINAS		TTH	4:00 - 5:40PM	4.0	HFA A227
+SPA 130 01	SPANISH CONVERSATION			MW	6:00 - 7:40PM	4.0	HFA A308
SPA 150 01	FOLKLORICO-Y TEATRO WKSHP	R NAVARETTE	11	MW	4:00 - 5:40PM	4.0	ERC A127
+SPA 205 01	ADV COMP, SYNTAX, STYLISTCS	F LAUERHASS		MW	2:00 - 3:40PM	4.0	HFA A227

11 PLUS ADDITIONAL TIME TO BE ARRANGED INCLUDING (IN SOME CASES) SATURDAYS AND SUNDAYS.

12 INCLUDES REQUIRED OFF-CAMPUS MEETING OR FIELD WORK FOR WHICH STUDENTS MUST MAKE THEIR OWN TRANSPORTATION ARRANGEMENTS.

17 MUST REGISTER FOR BOTH LECTURE AND ONE DISCUSSION/LABORATORY SECTION.

25 STAFFING CONTINGENT UPON COMPLETION OF FORMAL APPOINTMENT PROCESS.

31 CARDS AVAILABLE IN DEPARTMENTAL OFFICE.

62 SENIOR STANDING AND CONSENT OF INSTRUCTOR REQUIRED.

64 GRADUATE STANDING AND CONSENT OF INSTRUCTOR REQUIRED.

65 DEPARTMENTAL/INTERDEPARTMENTAL APPROVAL AND CONSENT OF INSTRUCTOR REQUIRED.

66 DEPARTMENTAL/INTERDEPARTMENTAL APPROVAL REQUIRED.

+ SEE COLLEGE CATALOG FOR COURSE PREREQUISITE(S).

DEPARTMENT AND NUMBER SEC.	TITLE	INSTRUCTOR	FOOT- NOTES	DAYS	HOURS	UNIT	BLDG/ROOM
***** SPANISH *****							
SPA 210 01	THE STUDY OF LANGUAGE SAME AS ENG 210/FRE 210	R BEYM		MW	10:00 - 11:40	4.0	SBS A110
+SPA 211 01	STRUCTURE OF SPANISH	R BEYM	61	MW	4:00 - 5:40PM	4.0	HFA A227
+SPA 235 01	SOCLNG APR M-A DIAL &RDNG	R BEYM		MW	2:00 - 3:40PM	4.0	HFA A230
+SPA 251 01	CNT HISP CULT SPA SPK AM	P SANCHEZ		MW	4:00 - 5:40PM	4.0	HFA A324
SPA 254 01	CERVANTES: DON QUIJOTE	F LAUERHASS		MW	10:00 - 11:40	4.0	HFA A330
+SPA 270 01	SPAN AS A LIVING LANGUAGE	L WATTS	61	S	8:30 - 12:20	4.0	SBS A204
+SPA 287 01	CONT MEXICAN AMERICAN LIT	J COROMINAS		TTH	6:00 - 7:40PM	4.0	HFA A225
SPA 298 01	INDEPENDENT STUDY	P SANCHEZ	31 65	TBA	TBA	4.0	TBA
***** THEATRE ARTS *****							
THE 143 01	THEATRE OPERATIONS	S CHRISTIE	26	MW	10:00 - 11:40	2.0	UT A103
THE 190 01	EXPERIENCE OF THEATRE	M SHAFER	12	TTH	12:00 - 1:40PM	4.0	UT A102
THE 190 02	EXPERIENCE OF THEATRE	H MARIENTHAL	12	M	6:00 - 9:40PM	4.0	UT A102
THE 200 01	ENJOYMENT OF PERFORM ARTS	P LACH/M POE	11 12	M	12:00 - 1:40PM	3.0	UT A102
THE 215 01	SELECTED DANCE STYLES: MUSICAL COMEDY + JAZZ	C VAI ADEZ	12	TTH	6:00 - 7:40PM	2.0	GYM A102
THE 215 02	SELECTED DANCE STYLES: JAZZ II	C VAI ADEZ	12	TTH	4:00 - 5:40PM	2.0	GYM A102
+THE 231 01	ACTING III	J VAUGHN		MW	10:00 - 11:40	4.0	UT A102
THE 238 01	DRAMA ACT CHILDREN II	E RIHERD	12	TTH	4:00 - 5:40PM	4.0	UT A102
THE 240 01	PRODUCTION WORKSHOP:	P LACH/J VAUGHN	11 31	TBA	TBA	2.0	UT
THE 241 01	PRODUCTION ACTIVITY	P LACH/J VAUGHN	11 31	TBA	TBA	1.0	UT
THE 241 02	PRODUCTION ACTIVITY	P LACH/J VAUGHN	11 31	TBA	TBA	1.0	UT
THE 247 01	SCENERY FOR STAGE & TV	P LACH	17	M	2:00 - 3:40PM	4.0	UT A102
THE 247 01 L	SCENERY FOR STAGE & TV	P LACH		W	2:00 - 3:40PM		UT A102
THE 259 01	THEATRE: TWENTIETH CENT	J VAUGHN		TTH	10:00 - 11:40	4.0	UT A102
THE 290 01	SPECIAL TOPICS IN THEATRE: PLAYWRITING	J VAUGHN	11	TTH	2:00 - 3:40PM	4.0	UT A102
THE 297 01	SENIOR PROJECT IN THE ART		31 65	TBA	TBA	4.0	TBA
THE 298 01	INDEPENDENT STUDY		31 65	TBA	TBA	2.0	TBA
***** THEATRE ARTS *****							
THE 298 02	INDEPENDENT STUDY		31 65	TBA	TBA	4.0	TBA
THE 299 01	INDEPENDENT STUDY - EXAM		31 65	TBA	TBA	2.0	TBA
***** UNIVERSITY COLLEGE *****							
UNC 106 01	CAPEER & PERSONAL EXPLORE	D SCOTT		TTH	10:00 - 11:40	4.0	SC D138
UNC 110 01	DOMINGUEZ HILLS EXPERIENC MEETS 4/11,18,25, 5/2,9	R DEFGAN/W SEEFELDT		F	9:00 - 12:00	2.0	SC E143
UNC 110 02	DOMINGUEZ HILLS EXPERIENC MEETS 4/12,19	L GRAY		S	8:00 - 5:00PM	2.0	SC D138
UNC 111 01	COLL-LEVEL LEARNING SKILL			TTH	10:00 - 11:40	2.0	SC E143
UNC 120 01	CONTEMPORARY PROBLEMS: STRESS MANAGEMENT	H GOLDMAN		W	2:00 - 4:00PM	2.0	SHC A145

- 11 PLUS ADDITIONAL TIME TO BE ARRANGED INCLUDING (IN SOME CASES) SATURDAYS AND SUNDAYS.
 12 INCLUDES REQUIRED OFF-CAMPUS MEETING OR FIELD WORK FOR WHICH STUDENTS MUST MAKE THEIR OWN TRANSPORTATION ARRANGEMENTS.
 17 MUST REGISTER FOR BOTH LECTURE AND ONE DISCUSSION/LABORATORY SECTION.
 26 THIS COURSE IS OFFERED CREDIT/NO CREDIT ONLY.
 31 CARDS AVAILABLE IN DEPARTMENTAL OFFICE.
 61 CONSENT OF INSTRUCTOR REQUIRED.
 65 DEPARTMENTAL/INTERDEPARTMENTAL APPROVAL AND CONSENT OF INSTRUCTOR REQUIRED.
 + SEE COLLEGE CATALOG FOR COURSE PREREQUISITE(S).

DATES, DAYS, HOURS...

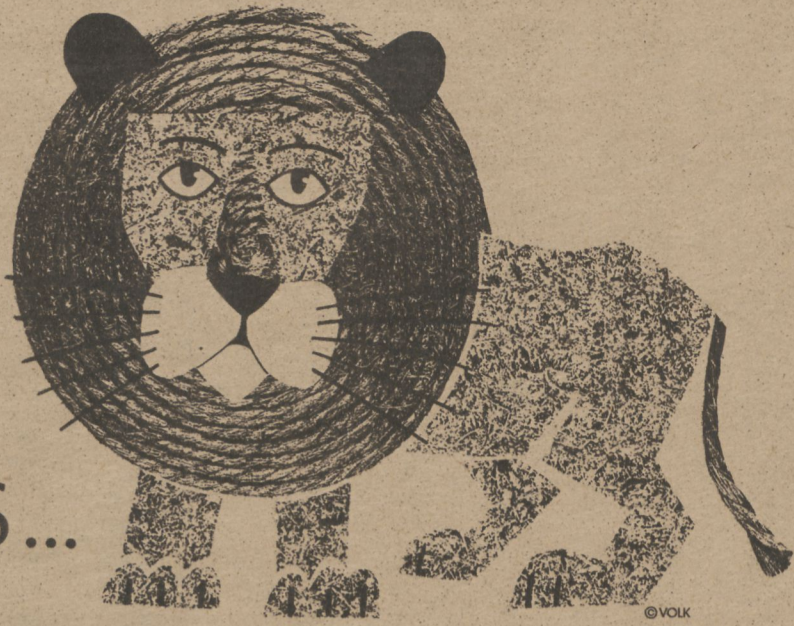

SUMMER SESSIONS 1980

Main Session

June 17-18
June 23
July 4
July 30-Aug. 1
Aug. 1

Registration in person
INSTRUCTION BEGINS
Academic Holiday—Independence Day
Final Examinations
END OF SESSION

Post Session

Aug. 4
Aug. 5
Aug. 27-29
Aug. 29

Registration in person
INSTRUCTION BEGINS
Final Examination
END OF SESSION

FALL QUARTER 1980

September 18, 19, 20	New Student Orientation and Advisement by faculty
September 22, 23	Registration in person for all students
September 25	INSTRUCTION BEGINS ; first day day for late registration and change of program
October 7	Last day to begin late registration
October 9	Last day for refund of student services fee
October 10	Last day to complete late registration
October 15	Last day to change program without record of enrollment
October 22	Last day for refund of non-resident tuition fee
November 10	Academic Holiday (Veteran's Day)
November 27, 28, 29	Academic Holiday (Thanksgiving)
December 6	Last day of scheduled classes
December 8-11, 13	Final Examinations
December 15	QUARTER ENDS (GRADES DUE)
December 16-January 4	Winter Vacation

SPRING QUARTER 1980

March 27-28	Academic advisement by faculty for all students
March 27-28	Registration in person for all students
March 29	INSTRUCTION BEGINS
March 31	First day of late registration
April 14	Last day for refund of student services fee
April 15	Last day to begin late registration
April 18	Last day to change program without a permanent record of enrollment
April 25	Last day for refund of non-resident tuition fee
May 26	Academic Holiday—Memorial Day
June 6	Last day of scheduled classes
June 7, 9-12	Final Examinations
June 14	QUARTER ENDS (GRADES DUE)
June 14	COMMENCEMENT

MARCH

S	M	T	W	T	F	S
2	3	4	5	6	7	8
9	10	11	12	13	14	15
16	17	18	19	20	21	22
23	24	25	26	27	28	29
30	31					

APRIL

S	M	T	W	T	F	S
6	7	8	9	10	11	12
13	14	15	16	17	18	19
20	21	22	23	24	25	26
27	28	29	30			

MAY

S	M	T	W	T	F	S
4	5	6	7	8	9	10
11	12	13	14	15	16	17
18	19	20	21	22	23	24
25	26	27	28	29	30	31

JUNE

S	M	T	W	T	F	S
1	2	3	4	5	6	7
8	9	10	11	12	13	14
15	16	17	18	19	20	21
22	23	24	25	26	27	28
29	30					

1980 SPRING FINAL EXAMINATIONS

Class Begins	Examination Day	Examination Day	Time
M 8 am	Wednesday	June 11	8-10 am
M 10 am	Monday	June 9	10:30-12:30 pm
M 12 noon	Wednesday	June 11	1-3 pm
M 2 pm	Monday	June 9	1-3 pm
M 4 pm	Wednesday	June 11	3:30-5:30 pm
M 4:15 pm	Wednesday	June 11	3:30-5:30 pm
M 5:30 pm	Monday	June 9	6-8 pm
M 6 pm	Monday	June 9	6-8 pm
M 6:10 pm	Monday	June 9	6-8 pm
M 8 pm	Wednesday	June 11	8:30-10:30 pm
T 8 am	Thursday	June 12	8-10 am
T 10 am	Tuesday	June 10	10:30-12:30 pm
T 12 noon	Thursday	June 12	1-3 pm
T 2 pm	Tuesday	June 10	1-3 pm
T 4 pm	Thursday	June 12	3:30-5:30 pm
T 4:15 pm	Thursday	June 12	3:30-5:30 pm
T 5:30 pm	Tuesday	June 10	6-8 pm
T 6 pm	Tuesday	June 10	6-8 pm
T 6:10 pm	Tuesday	June 10	6-8 pm
T 8 pm	Thursday	June 12	8:30-10:30 pm
W 5:30 pm	Wednesday	June 11	6-8 pm
W 6 pm	Wednesday	June 11	6-8 pm
W 6:10 pm	Wednesday	June 11	6-8 pm
Th 5:30 pm	Thursday	June 12	6-8 pm
Th 6 pm	Thursday	June 12	6-8 pm
Th 6:10 pm	Thursday	June 12	6-8 pm
S 8:30 am	Saturday	June 7	8:30-10:30 am
S 1 pm	Saturday	June 7	1-3 pm
Alt A	Monday	June 9	8-10 am
Alt B	Monday	June 9	3:30-5:30 pm
Alt C	Monday	June 9	8:30-10:30 pm
Alt D	Tuesday	June 10	8-10 am
Alt E	Tuesday	June 10	3:30-5:30 pm
Alt F	Tuesday	June 10	8:30-10:30 pm
Alt G	Wednesday	June 11	10:30-12:30 pm
Alt H	Thursday	June 12	10:30-12:30 pm

- All classes (except for laboratory classes) are required to meet at the time set above for the final examination meeting even if the instructor prefers to use that meeting for a different educational purpose.
- The exam date and time are determined by the day and time of the first regular class meeting each week. Those relatively few classes that are not determined in this way will have as their final examination meeting one of the alternative dates shown below. Exams will be held in the regular classroom.
- In the rare instances where an alternative date is chosen, the class will be informed of the exact time and day by the instructor.

Registration

THURSDAY, MARCH 27 9:00 a.m. - 7:30 p.m.
FRIDAY, MARCH 28 9:00 a.m. - 6:30 p.m.

(see map on other side)

NEW GRADUATION WITH HONORS POLICY

Effective the 1978-79 academic year, to graduate with honors a student must complete 45 units in residence and receive a minimum of 3.40 on all units taken at CSUDH, with the grade point average determined on all undergraduate work. The Honor Categories are as follows: *cum laude* (3.40-3.59), *magna cum laude* (3.60-3.79), and *summa cum laude* (3.80-4.00).

All students graduating under the 1978-79 or earlier catalogs will be evaluated for graduation using the new criteria. If they meet the new criteria, they will be listed as graduating *cum laude*, *magna cum laude*, or *summa cum laude*. If they do not meet the new criteria, they will be evaluated as graduating 'with distinction' or 'with great distinction.' Students graduating under the 1979-80 catalog will be evaluated using the new criteria only. Graduation with honors is available only to undergraduate students earning a first baccalaureate degree.



Degree Candidates

Candidates for a BACCALAUREATE DEGREE must file an application for graduation with the Office of Admissions and Records in accordance with the following schedule:

To GRADUATE at the end of:	You must FILE the:
WINTER QUARTER	FIRST WEEK OF THE FALL QUARTER
SPRING QUARTER	FIRST WEEK OF THE WINTER QUARTER
EITHER SUMMER SESSION	FIRST WEEK OF THE SPRING QUARTER
FALL QUARTER	FIRST WEEK OF THE SPRING QUARTER

Candidates for a GRADUATE DEGREE must file an application for graduation by the end of the first week of the quarter in which they plan to graduate. Candidates for either Summer Session must file the first week of the Spring Quarter.

RESPONSIBILITY FOR COMPLETION OF DEGREE REQUIREMENTS IS THE STUDENT'S and therefore each student must be thoroughly familiar with the procedures and information about graduation. If you have questions, consult a CSUDH Catalog or check at the Office of Admissions and Records.



M A P S

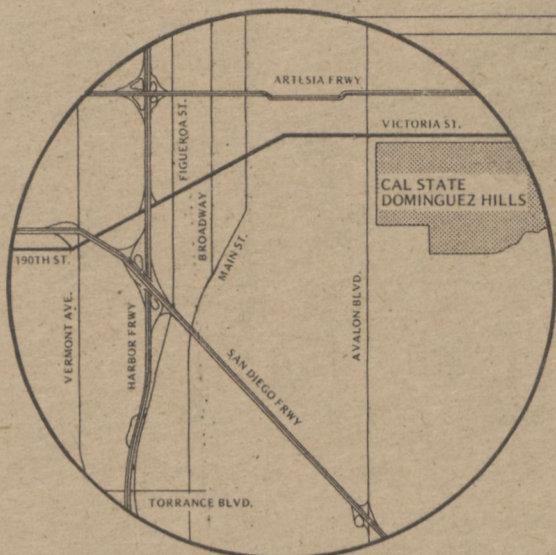
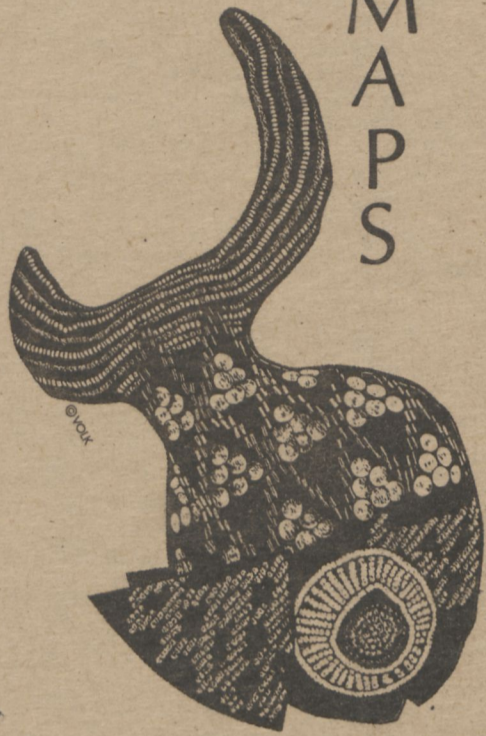

During the registration period only, students may park in designated campus lots without a parking permit. Effective the first day of instruction, a valid parking permit is required to park in any campus lot. To park in a restricted area, the appropriate valid permit must be properly displayed at all times.

THE UNIVERSITY

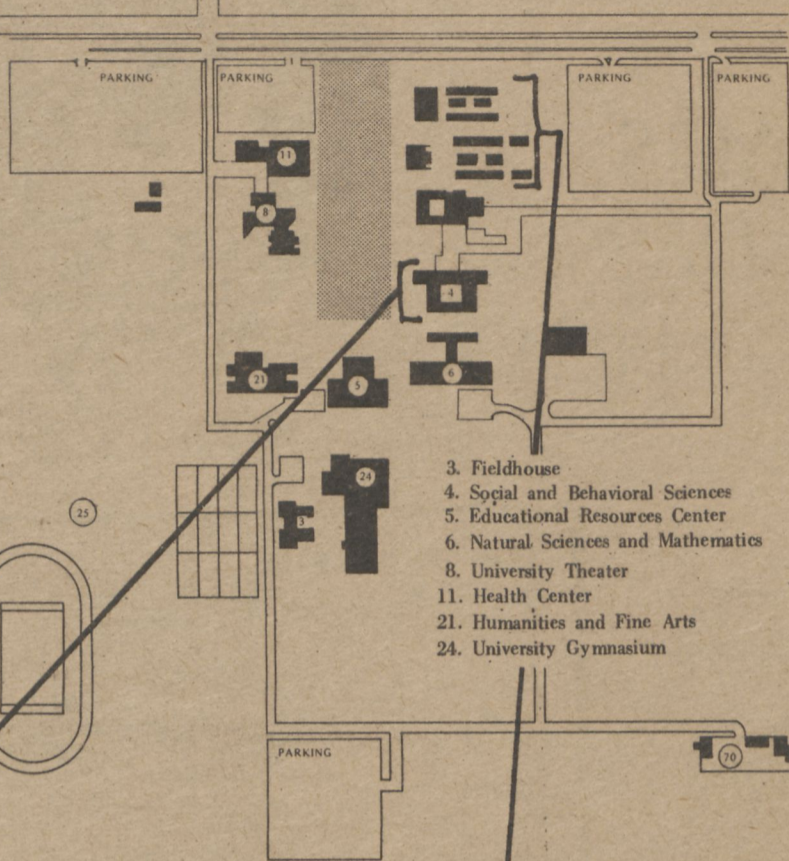

- 3. Fieldhouse
- 4. Social and Behavioral Sciences
- 5. Educational Resources Center
- 6. Natural Sciences and Mathematics
- 8. University Theater
- 11. Health Center
- 21. Humanities and Fine Arts
- 24. University Gymnasium

REGISTRATION ROUTE

S.B.S. BUILDING

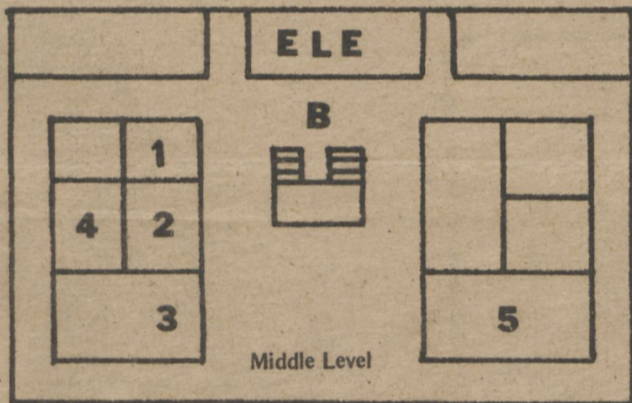

STEP 1: Class Card Pulling. Cards are located in the following rooms:

- 1 - SMC - Room E216
- 1 - EXP ED - Room E216
- 2 - HFA - Room E220
- 3 - SBS - Room D225
- 4 - EDUC - Room D219
- 5 - MGMT - Room F225
- 5 - NSM - Room F225

- A. Read pages 2-3 in this Class Schedule.
- B. Enter here at or after the time shown on your Priority Permit to Register.
- C. Secure a Class Card for each class on your Course Request Card; all class cards are at the Middle Level stations listed after STEP 1.

D. When all cards are secured, descend to Ground Level by the stairs (or elevator) in the center patio.

E. Follow the red line to the following stations:

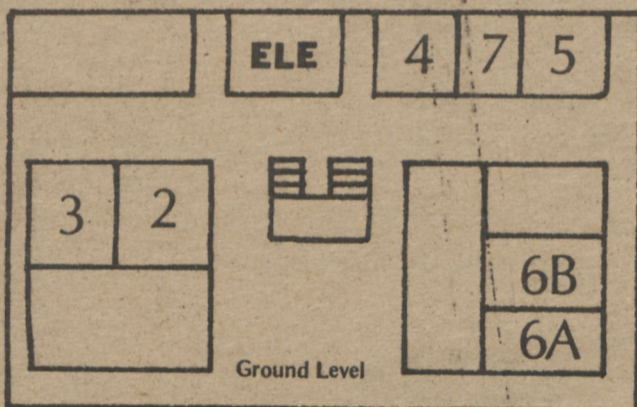

- STEP 2: Distribution of registration materials
- STEP 3: Writing room
- STEP 4: Parking verification
- STEP 5: Card checking/Fee verification
- STEP 6: Fee Payment and ID validation
 - 6A: Financial aid recipients and others whose fees are paid by special agencies.
 - 6B: Students paying their own fees.
- STEP 7: V.A. certification

THE SMALL COLLEGE

- (1) Admissions and Records
- (2) Computer Center
- (3) Public Safety
- (4) Information and Service Center/Cashier
- (5) Disabled Student Services
- (6) Small College
- (7) Student Aid (Financial Aid/Part-Time Placement)
- (8) Veteran's Services
- (9) Student Development (Activities/Career & Personal Counseling)
- (10) Dean of the University College
- (11) Playbox Theatre
- (12) Experiential Education
- (13) Bookstore
- (14) Cafeteria
- (15) Student Union
- (16) Student Association
- (17) E.O.P.

