

FALL '80

CLASS SCHEDULE



California State University
Dominguez Hills

INDEX

ACADEMIC ADVISING, 2
Continuing Graduate and
Credential Students, 2
Liberal Studies Majors, 2
New Graduate Students, 2
New Undergraduate Students, 2
Answers to Often Asked Questions, 3
Calendar, Academic, 39
CAPstone Program, 4
Certification, 9
Competency in Writing, 4
Course Request Cards, 3
Credit by Examination (English
100, 101, 250), 4
DEGREE CANDIDATES, 39
Ethnic Survey Information, 6
Fall Activities at CSUDH, 8
Dramatic Presentations, 8
Music Performances, 8
On-Campus Job Interviews, 8
Student Activities, 8
Testing Schedule, 8
Fall Calendar, 39
FALL QUARTER CLASS SCHEDULE, 12-38
Building Code, 12
Black Dots = Evening Classes
FEES, 5
Non-Resident Fees, 5
Other Fees, 5
Parking Fees, 5
Registration Fees, 5
FINAL EXAM SCHEDULE, 39
Freeway Map to CSUDH, 40
General Education Requirements, 9
GENERAL STUDIES REQUIREMENTS, 9
General Information, 6
Add/Drop Classes, 6

COURSES IN:

AMERICAN STUDIES, 12
ANTHROPOLOGY, 12
ART, 12
BEHAVIORAL SCIENCE, 13
BIOLOGICAL SCIENCE, 14
BUSINESS ADMINISTRATION, 15
CHEMISTRY, 18
COMMUNICATIONS, 18
COMPUTER SCIENCE, 19
EARTH & MARINE SCIENCE, 19
ECONOMICS, 19
EDUCATION, 20
ENERGY STUDIES, 21
ENGLISH, 21
ENVIRONMENTAL STUDIES, 22
EXPERIENTIAL EDUCATION, 23
FRENCH, 23
GEOGRAPHY, 23
HEALTH SCIENCE, 24
HISTORY, 24
HUMANITIES, 25
HUMAN SERVICES, 25
INDUSTRIAL MANAGEMENT, 25
JAPANESE, 25
LABOR STUDIES, 26
LIBRARY, 26
LINGUISTICS, 26
MATH, 26
MEDICAL TECHNOLOGY, 27
MUSIC, 27
NATURAL SCIENCE & MATH, 29
PARALEGAL STUDIES, 29
PHILOSOPHY, 29
PHYSICAL EDUCATION & RECREATION, 29
PHYSICS, 31
POLITICAL SCIENCE, 32
PSYCHOLOGY, 32
PUBLIC ADMINISTRATION, 34
RECREATION, 35
SMALL COLLEGE, 35
SOCIAL & BEHAVIORAL SCIENCE, 36
SOCIOLOGY, 35
SPANISH, 36
THEATRE ARTS, 38
UNIVERSITY COLLEGE, 38

Auditing, 7
Change of Name/Address, 7
Concurrent Enrollment, 7
Credit by Examination, 7
Credit/No-Credit, 6
First Class Meeting, 6
Full-Time Status, 7
I.D. Card, 7
Non-Resident Students, 6
Official Withdrawal, 6
Privacy Act, 7
Retaining Continuing Status
Small College, 7
Student Health Services, 7
Study Load Limits, 6
Title IX, Education Amendments of 1972, 7
Veterans Benefits, 7
GRADUATE DEGREE AND CREDENTIAL PROGRAMS, 4
Graduation with Honors, 39
Late Registration, 3
OFFICE HOURS AND LOCATIONS, 10-11
President's Open Hours, 4
REFUNDS, 5
Refunds and Deadlines, 5
REGISTRATION INSTRUCTIONS, 2,3,40
Continuing Students, 2
New and Readmitted Students, 2
REGISTRATION ROUTE, 40
SIGNATURES, 2
E.O.P. Students, 2
Special Consent for Enrollment, 2
Small College, 7
Small College Map, 40
Spring Quarter, 39
UNDERGRADUATE DEGREE PROGRAMS, 4
University Map, 40
University Requirements, 4
Winter Registration Dates, 3

HERE'S HOW TO REGISTER...

1. Complete the following four steps:
 2. Find your classification below: **NEW (or Readmitted) STUDENT** or **CONTINUING STUDENT**
 - Read the information in that section and complete the indicated instructions.
 3. When you have received your **PRIORITY PERMIT TO REGISTER**, secure all required pre-Registration advisement and signatures on the **COURSE REQUEST CARD**.
 4. Complete your **COURSE REQUEST CARD**.
 5. Go to **REGISTRATION** at the hour (or later) indicated on your **PERMIT TO REGISTER**.

That's it. Registration usually takes 30-45 minutes!



2. CONTINUING STUDENTS

If you attended CSUDH as a regular (non-extension) student this past spring, or the previous fall or winter, you should receive registration materials in the mail. (If you have NOT received the materials by Sept. 15, call 515-3600 to see why.)

Continue to Step 3 below . . . UNLESS

- A. You attended another academic institution since last attending CSUDH, or
- B. You graduated from CSUDH and you wish to begin post-baccalaureate studies.

In either case you must **REAPPLY**, and should read the **NEW STUDENTS** section to the right.

2. NEW (or Readmitted) STUDENTS

- A. Have you **APPLIED** for admission?
- B. Have you **RECEIVED** a **LETTER OF ACCEPTANCE**?
(A letter is generally sent a minimum of 15 days after receipt of ALL required application material.)
- C. Have you **RECEIVED** **REGISTRATION INFORMATION** and materials or been told to pick them up at the Admissions and Records counter? (Materials are prepared **AFTER** you have been accepted.)

Prospective students, part-time or full-time, or returning students who have been out of school for 3 or more quarters, must file an application for admission, pay the \$25 application fee (or qualify for a fee waiver), and provide supporting documentation within the announced filing period. To enroll in classes, applicants must be formally admitted to CSUDH for that quarter. Procedures are explained in the CSUDH Catalog, and admissions advising is available at the Information and Service Center. Applications may be obtained from that Center.

YES If you answer **YES** to **ALL** 3, continue to Step 3.

NO If you answer **NO** to **ANY** of the 3, contact Admissions and Records, SC J103 (515-3600) 8-6 M-Th, 8-5 F. For Admissions advising, contact the Information and Service Center, SC A130 (515-3696) 8 am-10 pm M-Th, 8-5 F.

New students awaiting acceptance are strongly encouraged to attend classes **FROM THE FIRST DAY** for a maximum of three weeks or until their admission is confirmed or denied. See **LATE REGISTRATION** on the next page.

3. ADVISEMENT and SIGNATURES

ACADEMIC ADVISING

While it is the student's responsibility to seek academic advisement, the faculty requires students to meet with their advisor at the following three times:

1. Upon entering the University
2. At the completion of 90 quarter units (range 83-97 units)
3. At the completion of 135 quarter units (range 128-142 units)

E.O.P. STUDENTS

E.O.P. students will not be admitted to Registration without receiving a prior signature from James Clayton (E.O.P. Director) or Honey Anang, regardless of the number of units in which they are enrolling. If an E.O.P. student is also a Liberal Studies major, both approvals are required.

SPECIAL CONSENT(S) FOR ENROLLMENT

Certain classes listed in this Schedule require special consent(s) for enrollment. A card, **INSTRUCTOR APPROVAL FOR ENROLLMENT**, should be obtained at the department office or at the Admissions and Records window. To expedite your registration, have the card(s) signed before your priority time.

NEW GRADUATE AND NEW CREDENTIAL STUDENTS

The Orientation and General Advisement meeting are intended primarily for undergraduate students; however, new graduate students are welcome to attend. **MASTER'S DEGREE CANDIDATES** in specific disciplines should consult advisors in these departmental offices; **UNDECLARED GRADUATE STUDENTS** should go to the Graduate Studies Office (ERC D-514); **SECOND BACHELOR'S DEGREE** students should go to the University Information and Service Center; and **EDUCATION GRADUATE STUDENTS** should go to SBS B-215 for advisement during the registration period.



See page 10 for the location of ALL academic and advising offices.



NEW UNDERGRADUATE STUDENTS

Each NEW student must attend an Orientation and General Advisement meeting prior to registration for classes. There will be two all-day sessions on **THURSDAY, Sept. 18**, and **SATURDAY, Sept. 20**. If you do not receive information concerning these sessions by Aug. 15, call Student Development (515-3625) for additional information. If you are unable to attend either of the above sessions there will be short Orientation and General Advisement meetings:

MONDAY, Sept. 22 5:30 p.m. **PLAYBOX THEATER**
TUESDAY, Sept. 23 9:00 a.m. **PLAYBOX THEATER**

At the end of each meeting those NEW students who have decided on a major will be directed to the appropriate office for specific advising. The list of 'Location of Advising Areas' will be available both at the meetings and is listed in this schedule.



CONTINUING GRADUATE AND CREDENTIAL STUDENTS

Continuing M.A. and Credential students should see their advisors before registration.

ALL LIBERAL STUDIES MAJORS

All Liberal Studies majors must see an advisor in SBS B-203 just prior to entering the Registration area.



START THERE. Read Sections 1-3 First!

4. COURSE REQUEST CARD

Complete the COURSE REQUEST CARD before Registration. The example to the right is a guide. Note that the first three letters appear under DEPARTMENT. COURSES are designated by three digits, followed by a two-digit SECTION number (such as BIO 110-01). Indicate LAB or DISCUSSION by the first letter of that word, then write the number of units awarded for satisfactory completion of the class. All courses listed in this Schedule include this information.

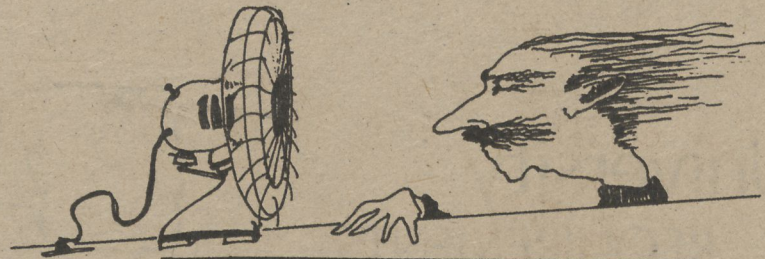

Dept.	Course No.	Section	Units
BIO	110	01	4
BIO	110	02 L	0
PSY	250	02	4
COM	290	01	4
BUS	214	02	4
TOTAL UNITS			16

5. FALL REGISTRATION



Fall Registration is held on:

MONDAY, SEPT. 22 9:00 a.m. — 7:30 p.m.
TUESDAY, SEPT. 23 9:00 a.m. — 7:30 p.m.

CLASSES begin on THURSDAY, Sept. 25

Each student eligible for registration shall report to the east entrance, middle level of the Social and Behavioral Science (SBS) Building at the time shown on his/her priority PRIORITY PERMIT TO REGISTER FORM. (Students without this form will NOT be allowed to register, and should see Step 2, NEW STUDENTS.) PLEASE DO NOT REPORT AT AN EARLIER TIME than that noted. You may come later, however, but no later than 7:30 p.m.

REGISTRATION PRIORITY NUMBERS, that appear on your form, are sent to each student. Priority for all students, new and continuing, is based upon units completed toward graduation; the more units completed, the higher the priority number. If you have a question regarding your priority number, contact the Office of Admissions and Records. Copies of the Priority Schedule are available in the Office of Admissions and Records or the University Information and Service Center.

Answers to often asked questions...

You can tell if a class has been closed during Registration by checking the boards at the SBS Building, middle level.

Yes, another person can register for you and pay your fees. They can also make mistakes in your name which you will have to rectify, if possible.

Students interested in participating in Intercollegiate Athletics should contact either the Physical Education Department (515-3761) or the respective coach of the team sport.

Upon receipt of a bachelor's degree at any of the 19 CSUC campuses, to continue post-baccalaureate studies the student must reapply to the campus of his/her choice, to pursue graduate studies, an undeclared major, or a second baccalaureate. More details at the University Information and Service Center.

Yes, you must be literate to graduate.

Admission requirements are the SAME for part-time or full-time students or for those attending during the day, evening, or Saturday.

Evening students (attending at 6 p.m. and later) can complete 12 units per quarter by attending two evenings and a Saturday morning, or by starting the two-evening sequence at 4 p.m.

Physical education and health classes are not general CSUDH requirements for graduation.

Copying machines are available day or evening at the Library and the Bookstore, at 5 cents a page.

Smoking is not allowed in the classrooms. Simply ask the instructor to enforce the regulation.

If you drop your class during the first three weeks it will not appear on your transcript.

A new Catalog is available either July or August of each academic year. The Catalog includes the major and minor requirements for all academic programs at CSUDH. A sheet for each major, undergraduate and graduate, with the same information is available at the University Information and Service Center beginning each fall.

REGISTRATION
MAP AND
PROCEDURES
ARE ON
PAGE 40



Late Registration

Continuing and new students who do not take advantage of the in-person Registration may register late beginning at 9 a.m. Thursday, Sept. 25. Late registration will take place in the south alcove of the Admissions and Records lobby. New students may not register until they have been formally admitted to the University. Students MUST report to the Late Registration area if they fall into one of the following categories:

ELIGIBLE CONTINUING and NEW STUDENTS who did not register during the in-person registration period must bring their Course Request Card and data sheet. The Course Request Card is the permit to register late.

STUDENTS who had their CLASS CARDS PULLED during Registration but did not pay fees must report to the Late Registration area, bringing with them their copy of the Course Confirmation Card.

NEW STUDENTS who were ADMITTED TOO LATE for the in-person Registration must bring the completed PERMIT TO LATE REGISTER sent to them at the time of admission.

Each student will be provided with a special Late Registration form and instructions on procedures to follow to register for classes. The students must complete the Late Registration process including payment of fees by the date shown on the PERMIT TO LATE REGISTER form. All students registering late will be charged the \$5.00 late registration fee.



VERY LATE REGISTRATION

WINTER QUARTER REGISTRATION

Registration dates for the Winter Quarter, 1981, are set for January 5 and 6. All students will be mailed registration information and materials about December 15, 1980.

University REQUIREMENTS ...



... FOR THE BACHELOR'S DEGREE

UNDERGRADUATE DEGREE PROGRAMS

The University offers the Bachelor of Arts and the Bachelor of Science degrees in the majors listed below:

Afro-American Studies (B.A.)	Liberal Studies (B.A.)
Anthropology (B.A.)	Mathematics (B.A.)
Art (B.A.)	Medical Technology (B.S.)
Behavioral Sciences (B.A.)	Mexican American Studies (B.A.)
Biological Science (B.A.)	Music (B.A.)
Business Administration (B.S.)	Philosophy (B.A.)
Chemistry (B.A.) (B.S.)	Physical Education (B.A.)
Communications (B.A.)	Physics (B.A.)
Computer Science (B.S.)	Political Science (B.A.)
Economics (B.A.)	Psychology (B.A.)
English (B.A.)	Public Administration (B.S.)
French (B.A.)	Recreation (B.A.)
Geography (B.A.)	Small College (B.A.)
Health Science (B.S.)	Sociology (B.A.)
History (B.A.)	Spanish (B.A.)
Human Services (B.A.)	Special Major (B.A./B.S.)
Industrial Management (B.S.)	Theatre Arts (B.A.)
Labor Studies (B.A.)	

Students seeking a baccalaureate degree from the University must complete specific requirements as determined by the Trustees of the California State University and Colleges: the California Administrative Code, Title 5; and, California State University Dominguez Hills.

Briefly summarized, the college-wide requirements include all of the following:

1. Completion of 186 quarter units of credit.
2. Completion of Title 5 general education requirements, either by completing the old General Education program or the new General Studies program. The old program is intended primarily for continuing and transfer students, while the new program is intended for student who enter California's higher education system as first-time freshmen during 1980-81 or subsequent years.
3. Satisfaction of statutory requirements in American history and government by completing courses History 101 or examination and Political Science 101 or examination.
4. Satisfaction of examination or course to demonstrate competency in writing.
5. Completion of one of the following: a Major and a Minor; or a Major in one of the eight designated Single Fields; or a Double Major. This requirement also can be satisfied through the Areas of Concentration in the Small College combined with a Thematic Project, a Minor, or another Major. Specifications for each field are outlined under their appropriate headings elsewhere in this catalog.
6. Completion of elective courses (beyond the requirements in 2, 3, and 4 above) to reach the total of 186 quarter units of credit.

President's Open Hours

Students are invited to speak with the President of CSUDH or his representative in the Cafeteria on Tuesdays from 11:30-12:30 or from 5-6. Reservations are not necessary.

COMPETENCY IN WRITING

Students reaching junior status as of the beginning of the Fall Quarter, 1979 (90 units) are required to satisfy the competency writing requirement through one of the following options:

A. Voluntary Testing: A test for which a fee will be charged is available to students at regular scheduled intervals. Students wishing to pursue this option are encouraged to take the test early in their junior year. Students are allowed to take the test only twice.

B. Advanced Composition Courses (Offered by the English Department or by the Small College): The English Department regularly offers two types of advanced composition courses: a general purpose advanced composition course (Eng. 250), and one suited to the particular needs of majors in the School of Management (Eng. 252). On occasion the Small College offers advanced writing courses.

C. Upper Division Writing Adjunct: The Writing Adjunct (SMC 297) currently offered by the Small College, is a structure for providing individualized instruction in composition that is adjunctive to study in another subject area. Two writing adjuncts are necessary to satisfy the requirement.

D. Upper Division Courses (offered by departments other than English): Some departments presently offer courses which, though not solely composition courses, stress instruction in writing, require frequent writing assignments, and provide regular response to students about their writing. A list of courses in this category, approved by the University Composition Committee, may be secured from the coordinator of the committee.

For further information regarding this requirement, students should contact the Coordinator, University Composition Committee, Dr. David Rankin, at ERC G-525.

DEGREE, CREDENTIAL, AND CERTIFICATE PROGRAMS

GRADUATE DEGREES

The University offers the Master of Arts, the Master of Business Administration, the Master of Public Administration, and the Master of Science in the majors listed below:

Behavioral Science (M.A.)
Biological Science (M.A.)
Business Administration (M.B.A.)
Education (M.A.)
English (M.A.)
Environmental Studies (M.S.)
Marriage, Family, & Child Counseling (M.A.)
Psychology (M.A.)
Public Administration (M.P.A.)
Special Education (M.A.)
Special Major (M.A./M.S.)



CREDENTIAL PROGRAMS

The University offers credentialing programs in the following fields:

Designated subject credential — Adult Education
Multiple subject credential — bilingual emphasis (Spanish)
Single subject credential
Specialist — Bilingual/Cross-Cultural
Specialist — Early Childhood Education
Specialist — Reading
Specialist — Special Education
Services — Administrative
Services — Pupil Personnel

CERTIFICATE PROGRAMS

The University offers certificate programs in the following fields:

Undergraduate Certificates:

Applied Linguistics
Broadcasting
Clinical Sciences
Computer Science
Cultural Resources Management
Electronic Music and Recording Arts
Electronic Music and Recording Engineering
Environmental Geography
Geographic Techniques
Portal Program in Administration (External Degree)
Public Paralegal Studies
Real Estate
Social Impact Assessment
Social Research
Spanish for Public Service
Urban, Political and Economic Geography

Graduate Certificates:

Advanced Medical Technology
Rhetoric and Composition
Social Impact Assessment
Social Research
Teaching English as a Second Language

CAPSTONE

Are you a CSU Dominguez Hills student who would like to take a course at El Camino (or Compton, LA Harbor, West LA, LACC, East LA, LA Southwest) that is not offered at CSUDH? Or are you a community college student who would like to take a course at Dominguez Hills before you decide to transfer? Would you like to explore alternative course opportunities?

Then look into CAPstone, a program that allows you to cross-register for a course at another participating institution without paying fees or going through a lot of hassle.

CSUDH students should remember that the community college fall semester begins *before* our fall quarter. Community college class schedules are available in the Information and Service Center.

Contact the CAPstone Coordinator on your campus for more information and the special CAPstone Cross-Registration form.

The CAPstone Coordinator at CSUDH is Dr. John Auld, Office of School and College Relations: (213) 515-3609.

CREDIT-BY-EXAMINATION FOR ENGLISH 100, 101 AND 250

Students wishing to earn Credit-by-Examination for English 100, English 101, or English 250 must take an essay examination on Friday, Oct. 3, at 10 a.m. in HFA A324. To be admitted to the examination classroom, each student must be sure to register for the course.* Furthermore, each student must petition for the test in the English Department no later than Wednesday, Oct. 1. All students who take this test are required to sign a form indicating that they have read and will abide by the campus policy governing Credit-by-Examination. Further details appear in this year's catalog. Registration forms are available in the English department office, HFA E315.

* Student's name must appear on the official first-week roster.

FEES
and

refunds ...



TUITION IS NOT CHARGED TO LEGAL RESIDENTS OF CALIFORNIA.

All students pay the regular fees shown below. Auditors pay the same fee as students registering for credit. All fees are subject to change without notice by the Trustees of the California State Universities and Colleges.

Fees for each quarter are part of the registration process and are payable at the time of registration.

Fees

(payable at Registration)

	1-6 units	7+ units
STUDENT SERVICES FEE	\$ 42.00	\$ 52.00
STUDENT ACTIVITY FEE	3.50	10.00*
STUDENT CENTER FEE	3.50	10.00
FACILITIES FEE	2.00	2.00
INSTRUCTIONALLY RELATED ACTIVITIES FEE	4.00	4.00
IDENTIFICATION CARD (payable one time only)	2.00	2.00
TOTAL	\$ 55-57	\$ 78-80

Non-Resident Tuition Fee (in addition to the other Registration fees)

U.S. Citizens	
Per unit or fraction thereof—less than 15 units.....	48.00
Maximum charge—15 units or more	720.00
Per academic year.....	2160.00
Foreign-Visa Students (Students who are citizens and residents of a foreign country)	
Per unit or fraction thereof	48.00
Maximum charge—15 units or more	720.00
Per academic year.....	2160.00

Other Fees

Materials fees (of \$5 or \$10) are charged for certain classes in Art, Music, and Physical Education. The classes are indicated, and footnoted, in the respective baccalaureate course offerings.

Application fee (non-refundable) payable by cash, check, or money order at time of applying	25.00
Identification Card (one time for each student) (non-refundable)	2.00
Late Registration (assessed the day instruction begins) non-refundable	5.00
Check returned for any cause	10.00
Items lost or broken	Cost
Transcript of Record (per copy)	2.00
Library fines—A detailed list of library overdue fines is posted at the entrance to the library.	
Lost books and other library items	Replacement cost + posted service charge
Graduation/Diploma fee	10.00

Parking Fees

All students (Per Quarter)	12.00
Two-wheeled motorized vehicles	3.00
Car pool permit	12.00
Annual permit (Summer period; Fall, Wtr., Spr., Quarters)	48.00*
Summer Session (Six Week) (1980).....	7.00
(Four Weeks) (1980).....	5.00

* The price of an annual parking permit depends on when it is purchased. See the campus cashier for the current price.



Student Service Fee Refund

Refunds are not automatic. If you are changing fee categories (going from more than six units to less than six units) or if you are withdrawing from school completely, you should get an application for refund from the University Information & Service Center. Refunds are calculated based on the date the application is received. It is important therefore to file as soon as possible. Please review the refund deadlines shown below. No exceptions can be made to the dates noted. \$5 will be retained by the University to cover the cost of processing.



REFUND DEADLINES

The last day for full or partial refunds of the

STUDENT SERVICES FEE Oct. 9

NON-RESIDENT TUITION FEE 100% Oct. 1

75% Oct. 8

50% Oct. 15

25% Oct. 22

PARKING FEE 66% Oct. 19

33% Nov. 13

Installment Payment of Non-Resident Tuition

Effective January 1, 1976, a non-resident student who is a citizen and resident of a foreign country and not a citizen of the United States may pay the required non-resident tuition fee on an installment basis. This is limited to two equal payments established at the time of registration.

A 10% non-refundable service charge will be added to each installment payment.

Payments are made to the University Cashier. Failure to make an installment payment on schedule will incur a penalty fee. Unless the installment and penalty fee are paid within three additional days after the deadline, registration will be cancelled.

Non-Resident Tuition Fee Refunds

Total or partial refunds of this fee can be obtained if a refund petition is filed with the Director of Records and Registration on or before the dates listed on the REFUND DEADLINES chart on this page.

Parking Fee Refunds

See REFUND DEADLINES on this page. Consult with the University Information and Service Center for further information.



After REGISTRATION, fees are payable at the CASHIER (SC B-135) from 9-7 M-Th and 9-4 Fridays.

FEES can be paid by

CASH
CHECK
MONEY ORDER

Dishonored Check Policy

The policy is as follows: once a check has been dishonored, no personal checks will be accepted from that person for a period of at least two academic quarters.

This rule applies to any check returned from any bank for any reason. The person will be required to pay all university-related debts by cash, a certified check, money order or travelers check(s) including the \$10.00 returned check fee. No personal checks will be accepted. Those passing a dishonored check may be notified and identified in three ways: a letter will be sent to them at the time the check is dishonored; a notice will be included on their registration priority card, and their fee card will be specially identified for the following two academic quarters.

GENERAL INFORMATION

ADD or DROP CLASSES DURING THE FIRST THREE WEEKS

- Complete the ADD/DROP information on the Change of Program form, using the department name (3 letters), course number (3 numbers), and section (2 numbers).
- If adding, obtain the signature of the instructor.
- If dropping, enter the information in the DROP portion of the card. No signature is required.
- Return the Change of Program form to the Admissions and Records counter.
- Present your ID card for name and date embossing.
- Conditions for dropping a course after the third week are outlined in the current CSUDH Catalog. A student who enrolls in a course, discontinues attendance, and does not officially drop the course will automatically receive an F or U grade for the course.

ETHNIC SURVEY INFORMATION

When you pick up your registration packet at Step 2 of the registration process, some of you will find a new card: the Ethnic Group Survey Card. If this card is included in your packet, please take a moment to fill it out.

The diversity of students at Dominguez Hills is one of the University's greatest strengths and, although providing ethnic information is voluntary, your participation will enable the institution to acquire accurate data for campus planning, to comply with state and federal regulations, and to allow the University to better know and serve its students.

Furthermore, many companies and corporations in the Los Angeles area are required to have an Affirmative Action plan which includes goals for hiring and promotion. Accurate goals can only be set when companies know how many qualified candidates are available for open positions.

CSUDH provides companies and agencies, upon request, with information about group characteristics and ethnic composition of its graduating classes. This information helps companies set accurate goals for hiring and promotion.

Filling out the Ethnic Group Survey Card helps the University — and may help you too. Please take a second to check the appropriate box.

FIRST CLASS MEETING

Students should report to the first meeting of their scheduled classes. Check this Schedule of Classes for room numbers. Each student is responsible for attendance in the courses and specific sections in which he/she has enrolled.

Students who enroll in a class but do not attend its first scheduled class meeting and do not contact the instructor beforehand may forfeit their space in the class and their place may be given to waiting students who are unable to enroll at the time of registration. **IT IS THE RESPONSIBILITY OF THE STUDENT TO OFFICIALLY DROP ANY COURSE IN WHICH HE/SHE IS ENROLLED.** Students who do not OFFICIALLY drop a course in which they have enrolled will receive an F or U grade for the course.

CREDIT/NO CREDIT OPTION (Undergraduates only)

Undergraduate students selecting the Credit/No Credit option must do so by the end of the third week of instruction, October 15, 1980. Credit/No Credit cards are available from the Office of Admissions and Records or the University Information and Service Center and must be submitted by the deadline. For additional conditions and limitations of the Credit/No Credit option, consult the current CSUDH Catalog.

EXCESS UNITS — STUDY LOAD LIMITS

For undergraduate students in good academic standing, the normal program load is the equivalent of four full courses. To this may be added activity courses having a value of one-half course or less. A student may enroll in a maximum of 20 units during the registration period. Students who wish to enroll in more than 18 units must obtain the written approval of the advisor on the CourseRequest Card during Registration and on the Change of Program form during the quarter. A student who wishes to enroll in more than 24 units after registration must secure the approval of one of the following individuals:

- The Dean of the School in which the student is majoring.
- The Director of the Small College for Small College students.
- The Coordinator of Liberal Studies for Liberal Studies majors.
- The Coordinator of Academic Advising.

PROCEDURE FOR RETAINING CONTINUING STUDENT STATUS

a. Procedure

A student at the University may 'sit out' or miss one or two consecutive quarters of attendance and retain his or her continuing student status without filing a new application for admission. Students who choose to 'sit out' the one or two consecutive quarters will be regarded as continuing students and will receive registration information and related materials as if they were currently enrolled. This procedure will apply to students who do not attend any other institution in their absence from Dominguez Hills. A student who attends another institution would be required to submit a new application for admission and the application fee. A student who is absent for more than two quarters will also be required to submit a new application and fee.

b. Retention of Catalog Rights

A student utilizing the continuing student status procedure will retain his or her catalog rights. The student will be able to use the requirements of the catalog under which he or she was admitted or are in effect at the time of graduation.

OFFICIAL WITHDRAWAL FROM THE UNIVERSITY

Students who wish to withdraw from the University are urged to consult the University Service Center prior to official withdrawal. Official withdrawal is necessary if a student leaves CSUDH at any time after registration and does not intend to complete the quarter. The forms for initiating this process may be obtained from the University Information and Service Center.

When official withdrawal from the University occurs before the quarterly deadline for dropping classes (the third week of instruction), the record indicates official withdrawal. However, if official withdrawal occurs after the third week of instruction, different procedures must be followed. Refer to the current CSUDH Catalog for those procedures. A student who does not officially withdraw will automatically receive F or U grades in all courses for which he/she is enrolled.

Conditions for readmission are indicated on the withdrawal form. A student who withdraws under satisfactory conditions shall be classified as a continuing student for the next quarter.

CANCELLATION OF CLASSES

The University reserves the right to make changes in the Class Schedule as printed. When enrollment in any class is not sufficient to justify its continuance, the course may be cancelled.

If the University cancels a class, the student will receive a full refund of applicable fees UPON APPLICATION FOR REFUND or will be allowed to register in another class without payment of a late fee.

AUDITORS

Auditors must pay the same fees that would be charged if the course were taken for credit. Enrollment as an auditor is subject to the approval of the instructor. A student registered as an auditor may be required to participate in any or all classroom activities at the discretion of the instructor. Credit for courses audited will not subsequently be granted on the basis of the audit. No record of audit appears on the student's permanent record card nor are transcripts issued for audited courses.

An enrolled student who wishes to audit a course in addition to his regular program must obtain the approval of the instructor on the Approval for Audit form available in the Office of Admissions and Records and pay the fees required as if the course was taken for credit. The approval may not be obtained before the first day of instruction. A student may not opt to audit a course after the end of the third week or change from credit to audit status after that date.

An audited course should be taken into consideration when planning a program so that the study load will not be excessive.

A student not admitted to, nor enrolled in, the University must file a Statement of Residence prior to auditing a course. A resident determination must be made so that appropriate fees may be charged. A student must then follow the procedures as outlined above.

ATTENTION NON-RESIDENT STUDENTS

If you were admitted to California State University, Dominguez Hills as a non-resident student you should be aware of the following:

- If your non-resident status changes, you are required to file a new residency form with the Admissions Office.
- The completed form will be reviewed and a determination made. If you are eligible for residency status, you will be informed and your registration packet will be changed to reflect your new status.
- The appropriate forms are available at the Admissions and Records counter.
- The residence questionnaire by which your status may be changed must be to the Admissions and Records Office at least two weeks prior to registration.

MORE General Information

PAGE 7

CONCURRENT ENROLLMENT

A student enrolled at the University may enroll concurrently at another institution only by filing a PETITION FOR CONCURRENT ENROLLMENT with the Office of Admissions and Records after securing written approval from his academic advisor. Permission will not be granted when the study list in the proposed combined program exceeds the units authorized at this University for full-time study.

ENROLLMENT IN CONFLICTING CLASSES

Students are NOT allowed to enroll in two classes which meet at the same time, without specific approval on the PETITION FOR PERMISSION TO REGISTER FOR COURSES WITH A TIME CONFLICT. A student found to be enrolled in conflicting courses without the form on file will be required to resolve the conflict. The petition form is available at the Office of Admissions and Records.

FULL-TIME STATUS

Undergraduates are considered to be full-time students during any quarter in which they are enrolled in 12 units or more. In order to graduate in four years, however, a student must complete approximately 16 units each quarter. Graduate-level students enrolled in eight or more graduate-level (300 or 400) units are considered to be full-time.

VETERANS BENEFITS AND RESPONSIBILITIES

It is the responsibility of each veteran to request certification for Veterans Educational Benefits at the time of registration, if this request was not previously completed. Continuing students are normally certified for the school year, September through June, and must make arrangements for any variations, including discrepancies in the number of units reported. New students are, upon request, certified for the current quarter through the end of the school year. Please verify your certification with the veterans clerk at the veterans station during Registration.

It is also the responsibility of the veteran to report to the Office of Admissions and Records any changes of enrollment affecting his/her certification status.

For new students who are being certified for the first time, and for continuing students who were not certified previous to registration, it will take 6 to 8 weeks from the date of certification before Veterans Educational Benefits are received.

small COLLEGE

SMALL COLLEGE

The Small College is virtually a 'college within a college' at California State University Dominguez Hills. Students enrolled in the University may take all or part of their undergraduate programs through the Small College, and the Small College should be viewed as an additional and alternative resource available to students at the University. Many students choose to complete their entire degree programs through the Small College frameworks, others find that part of their undergraduate program can best be fulfilled at the Small College, and there are many students who simply take an occasional course in the Small College to complete their elective requirements. If you are a regularly enrolled student at California State University Dominguez Hills, and if you are interested in finding out more about what the Small College can offer you, please call 515-3640 or visit SC E-173. There are a number of ways in which you, as a student, can increase your undergraduate program options and flexibility, and the policies governing these options are explained in the section that follows.

SMALL COLLEGE PROGRAMS

1. The Small College Program consists of four components:
 - a. General Studies
 - b. Areas of Concentration (analogous to a Major)
 - Civilizations
 - Human Studies
 - Science, Technology & Society
 - Environmental Studies
 - c. Small College Minor
 - d. Thematic Project (analogous to a Minor)
 - e. Elective Courses

Any student in the University may therefore combine Small College program components of the University to complete the baccalaureate degree.

2. The Small College contributes courses to the University General Studies program. In addition, a Small College mentor will provide intensive, individualized advisement for each student to assist him or her in designing a well-balanced and satisfying General Studies program.

3. An interdisciplinary individually-designed minor in Civilizations, Human Studies, or Science, Technology and Society. Courses are drawn from offerings throughout the University; these minors can fulfill the CSUDH minor requirement for any student.

4. A Thematic Project may be considered in place of a Minor. Students interested in pursuing the possibilities of producing a Thematic Project in lieu of or in addition to a Minor should contact the Small College office, SC E-173. Information will also be available during registration in the Small College registration area.

5. Students pursuing a University Major or Minor may, on occasion, wish to apply a Small College course toward the completion of that Major or Minor. Since the Departments offering the Major customarily determine which courses will be applied for credit, students who are interested in using a Small College course should seek the written approval of the Department, preferable before registration for the course. Students may use the petition process to attempt to have courses counted retroactively for the Major.

6. Courses taken for elective credit may be taken from any academic unit on campus, including the Small College. Small College courses usually focus on interdisciplinary studies or on innovative course formats and learning methods.

STUDENT HEALTH SERVICES

With the letter of admission to the University, each student is provided information regarding requirements for use of the services offered by the Student Health Center.

TITLE IX OF THE EDUCATION AMENDMENTS OF 1972

Title IX of the Education Amendments of 1972 and the Departmental Regulation (45 CFR Part 86) promulgated thereunder prohibit discrimination on the basis of sex in the operation of most federally assisted education programs. The regulation became effective on July 21, 1975. The Affirmative Action Coordinator, Office of Faculty and Staff Affairs, has been assigned the administrative responsibility for reviewing such matters.

FAMILY EDUCATIONAL RIGHTS AND PRIVACY ACT OF 1974

All student records of the California State University and Colleges, including California State University, Dominguez Hills, are kept in accordance with the provisions of the Family Educational Rights and Privacy Act of 1974.

Students may request access to those campus records which personally identify the student; the student may challenge the accuracy of the record or the appropriateness of its retention in the campus records. Student consent is needed for the release of records covered by the Act to outside parties (e.g., prospective employers) except for those agencies entitled to access under the provisions of the Act (e.g., campus officials, other schools, federal officers, and requests in connection with the application or receipt of financial aid).

A student may request a copy of a record which the student has requested or consented to be released. Students must pay a charge for copies of records for which such a charge has been established. Copies of the full text of the Family Educational Rights and Privacy Act of 1974 are available at the Office of the Dean of the University College or the campus library. Particular questions with respect to a student's prerogatives under the Family Educational Rights and Privacy Act of 1974 should be directed to the Office of the Dean of the University College.

If a student wishes to restrict the release of directory information, a request may be made at the Admissions and Records counter. The request is valid from the quarter requested through the end of the academic year. Requests for restriction of release of information for a subsequent academic year require a new form.

CREDIT BY EXAMINATION

Effective with the Fall Quarter, 1978, Credit by Examination is governed by the following regulations:

GENERAL CONDITIONS

1. A registered student may receive credit-by-examination for courses in which he/she is eligible to enroll.
2. The student should contact the office of the appropriate department to initiate the procedure.
3. Each department will maintain an up-to-date listing of courses which may/may not be taken as credit-by-examination.
4. The student will select a traditional letter grade or CR/NC option, in accordance with the policies applicable to regular course enrollment.
5. Credit-by-examination will not be given for course work which an academic department deems inappropriate or impossible to evaluate.
6. The same course can be taken only once by credit-by-examination.
7. Credit-by-examination will not be given for a course if the student has already received credit for a similar but more advanced course.

PROCEDURE FOR COURSES LISTED IN THE CLASS SCHEDULE

1. The student secures a petition for credit-by-examination from the appropriate department office and obtains the signature of the instructor and department chair.
2. If the petition is approved, the student enrolls in the course during registration and is given the examination during the first two weeks of the quarter.
3. The student is notified of the results of the examination during the third week of the quarter. *If the examination is passed*, the grade is submitted to the Office of Admissions and Records by the end of the third week. The student's name will remain on the roster and the grade will appear on the quarterly grade card. *If the examination is failed*, the student has two options: (1) remain enrolled in the course and complete it according to standard procedures, or (2) officially drop the course before the end of the third week.
4. The course grade will appear on the student's permanent record card with the other grades for the quarter with the designation that the course was completed by examination.

PROCEDURE FOR COURSES NOT LISTED IN THE CLASS SCHEDULE

1. The student secures a petition for credit-by-examination from the appropriate department office and obtains the signature of an appropriate and willing instructor and the department chair.
2. If the petition is approved, the examination will be scheduled within 15 days.
3. Upon the completion of the exam, a grade is recorded on the petition and the petition is forwarded to Admissions and Records.
4. Admissions and Records notifies the student of the grade provided by the department.
5. Only a passing grade will be recorded on the student's permanent record card. A non-passing grade will not be recorded.

USE OF THE ID CARD

Carry the ID card with you at all times and be sure to have it validated each term. A current ID card is necessary to perform certain transactions in Admissions and Records, the Library, the Business Office, and other campus offices, and is necessary to obtain services covered by the student service fee, such as personal and career counseling and employment and health services.

The ID card is also required by the Student Association to establish your eligibility to participate in student activities and elections.

CHANGE OF NAME OR ADDRESS

If you have made a change of name or address which has not been reported to the University, please come to the Office of Admissions and Records and request the CHANGE OF NAME/ADDRESS form. It is very important that the University be informed of any change so that you will receive all mailings.

TIMETABLE

[illegible][illegible]

The Student Development Office (SC C-128) assists students seeking career employment through job listings, direct job search, and the on-campus interview program. During the Fall 1980 quarter, the following companies are among those scheduled to participate in the campus interview program:

ACTION/PEACE CORPS
ALEXANDER GRANT
ALLSTATE INSURANCE
THE BROADWAY
BULLOCK'S
BURROUGHS CORPORATION
FEDERAL AVIATION ADMINISTRATION
GENERAL MILLS, INC
K-MART
LOGICON, INC
MCDONNELL DOUGLAS, INC.,
MOBIL OIL
PRICE WATERHOUSE
STATE BOARD OF EQUALIZATION
STATE PERSONNEL BOARD
TRW DSSG
SYSTEMS CONSULTANTS, INC.
U.S. AIR FORCE
U.S. MARINE CORPS

USC OPERA WORKSHOP
Opens Dec. 13 at 8 p.m.

Activities at CSUDH this FALL



Cal State
Dominguez Hills

The S.A. and C.P. COMMISSION of the Student Association sponsors a wide variety of activities for students which generally includes films, speakers, dances, and other events. Contact the Student Association in SC N-103 for further information about these programs, at (213) 515-3686.

The UNION is located in the north and west wings of the Commons. There is a quiet lounge where students can relax between classes and an activities lounge in which students can participate in table games, billiards, and pinball. The UNION also serves as a source of information about all the social, cultural, and recreational activities on the campus. They maintain a calendar of events and sponsor many of their own activities, ranging from speakers and cultural performances to social activities. Students can sign up for intramural sports in the UNION. The UNION phone number is (213) 515-3559.

INSTRUCTIONALLY RELATED ACTIVITIES. There are many instructionally related activities that take place on campus covering a wide range of interests, from speakers to inter-collegiate athletics, drama, concerts, and art shows. A complete list of such activities, in addition to those listed on this page, may be obtained in the Student Union, the University Information and Service Center, and in the participating departmental offices.

COUNSELING PROGRAMS. In addition to their individual counseling services, the Student Development Office and the Health Programs and Psychological Counseling Office offer a wide variety of group counseling programs. Please check with these offices for the times and room numbers of individual groups. The Student Development Office number is (213) 515-3625; the Health Programs and Psychological Counseling number is (213) 515-3818.

TEST	DATE	REGISTRATION DEADLINE	PURPOSE
ACT American College Testing Program	Oct. 18, 1980* Dec. 13, 1980	Sept. 19, 1980 Nov. 14, 1980	Undergraduate Admission
ACT Residual	July 23, 1980 Sept. 3, 1980 Dec. 10, 1980	July 16-22, 1980 Aug. 27-Sept. 2, 1980 Dec. 3-9, 1980	Undergraduate Admission
SAT Scholastic Aptitude Test	Oct. 11, 1980* Nov. 1, 1980* Dec. 6, 1980 Jan. 24, 1981*	Sept. 19, 1980 Sept. 26, 1980 Oct. 31, 1980 Dec. 19, 1980	Undergraduate Admission
TOFEL Test of English as a Foreign Language	Aug. 9, 1980 Oct. 4, 1980 Nov. 22, 1980 Jan. 17, 1981	July 7, 1980 Sept. 2, 1980 Oct. 20, 1980 Dec. 15, 1980	Undergraduate Admission
TOFEL Test of English as a Foreign Language Special Center	Sept. 12, 1980 Dec. 12, 1980 Feb. 13, 1981	Aug. 11, 1980 Nov. 10, 1980 Jan. 12, 1981	Undergraduate Admission
GMAT Graduate Management Admission Test	Oct. 25, 1980 Jan. 24, 1981	Sept. 22, 1980 Dec. 22, 1980	Graduate Admission
GRE Graduate Record Exam	Oct. 18, 1980 Dec. 13, 1980 Feb. 7, 1981	Sept. 18, 1980 Nov. 7, 1980 Jan. 2, 1981	Graduate Admission
English Placement Test	Oct. 25, 1980	Oct. 10, 1980	
Proficiency Examination Program (PEP)	Nov. 6 & 7, 1980 Feb. 5 & 6, 1981	Oct. 3, 1980 Jan. 5, 1981	Course Credit Through Exam
CLEP College Level Examination Program	Aug. 20, 1980 Sept. 17, 1980 Oct. 15, 1980 Nov. 19, 1980 Dec. 17, 1980	July 16, 1980 Aug. 20, 1980 Sept. 17, 1980 Oct. 19, 1980 Nov. 19, 1980	Credit Through Exam
NTE National Teacher's Exam	Nov. 8, 1980 Feb. 21, 1981	Oct. 8, 1980 Jan. 21, 1981	Teaching Certification
MAT Miller Analogies Test	By appointment only **		Graduate Admission
Doppelt Mathematical Reasoning Test	By appointment only **		Graduate Admission
LSAT Law School Admission Test	Oct. 11, 1980 Dec. 6, 1980 Feb. 21, 1981	Sept. 11, 1980 Nov. 10, 1980 Jan. 22, 1981	Law School Admission

*Not administered at CSUDH on this date; contact Skills and Assessment Center for other locations.

**** Contact Dr. J. Taylor, Learning Assistance and Testing (515-3827).**

Oct. 26
7:00 p.m.
University Theatre

Combined Carson/Dominguez Hills.
University Orchestra. Frances
Steiner, conductor. Free.

Nov. 25
8:00 p.m.
University Theatre

CSUDH University Band. David
Champion, conductor. Free.



GENERAL EDUCATION

The General Education program can be found in university catalogs prior to 1980-81. Because continuing and transfer students can graduate using a catalog prior to 1980-81, they have the option of choosing this program rather than the new General Studies program. Students who are first-time freshmen during 1980-81 must graduate using the new General Studies program, as explained in the respective catalog. The General Education program printed below has been modified somewhat in order to include courses from the new program. These courses can be used in the old program.

Students graduating from CSUDH must complete a minimum of 60 quarter units in General Education. Forty-eight of the 60 quarter units must be from categories I-IV printed below. Courses used to fulfill requirements in General Education may not be used to fulfill major course requirements, except as specified in the Liberal Studies major.

I. NATURAL SCIENCES AND MATHEMATICS

Select at least *one* course:

- Biological Science 102
- Biological Science 110
- Earth and Marine Sciences 150

Select at least *one* course:

- Chemistry 102
- Chemistry 108
- Chemistry 110
- Physics 100
- Physics 101
- Physics 110
- Physics 120

II. SOCIAL AND BEHAVIORAL SCIENCES

Select at least *two* courses (with at least two different departments represented):

- Anthropology 100
- Economics 100
- Geography 100
- History 100
- Political Science 100
- Psychology 100
- Psychology 101
- Sociology 100
- Sociology 101

III. HUMANITIES AND FINE ARTS

Select at least *two* courses (with at least two different departments represented):

- Art 100
- Art 101
- Art 102
- Art 103
- East Asian/Asian American Studies 101
- English 130
- English 151
- Humanities 100
- Humanities 105

STATUTORY REQUIREMENTS

(for BOTH General Education and General Studies)

In addition to the general education requirements (titled either General Education or General Studies at CSUDH), students must also satisfy the statutory requirements in United States history and government by completing the following:

- History 101 or examination
- and
- Political Science 101 or examination

GENERAL STUDIES

Over the past few years, CSUDH has been working on a new general education program, titled General Studies. Although the new program is being implemented in the Fall of 1980, its development is not quite complete. Objectives for the program appear in the 1980-81 catalog, but courses meeting the objectives were not yet approved by the time that the catalog went to press. The courses printed below, however, have been approved as meeting General Studies objectives. They will appear in subsequent catalogs.

The General Studies program, which is divided into three components, requires a minimum of 66 quarter units: (I) 18 quarter units of Basic Skills; (II) 44 quarter units of lower division General Education divided among Humanities (16), Natural Sciences (12), and Social Sciences (16); and (III) 4 quarter units of upper division Integrative Studies. The General Studies program satisfies general education requirements as specified in the California Administrative Code, Title 5. The statutory requirement in American institutions (History 101 or examination and Political Science 101 or examination) is *not* part of the General Studies program, but is a graduation requirement.

The General Studies program is required of all students who enter California's higher education system as first-time freshmen during 1980-81 or subsequent years. Continuing students and transfer students have the option of choosing the old General Education program. If you are uncertain about which program applies to you, consult your academic advisor or the Coordinator of General Studies.

I. BASIC SKILLS (18 quarter units)

A. Composition (8)

- English 100 or two Writing Adjuncts (SMC 107)
- English 101 or two Writing Adjuncts (SMC 107)

B. Quantitative Reasoning (4)

- Mathematics 020

C. Logic/Critical Reasoning (4)

- Philosophy 120 or Small College 110

D. Library Skills (2)

- Library 150

II. LOWER DIVISION GENERAL EDUCATION (44 quarter units)

A. Area of the Humanities (16)

- Humanities 100 or Small College 130

- 2. Select *three* additional courses from the four categories below. Three *different* categories and three *different* departments must be represented.

GENERAL

EDUCATION

GENERAL

STUDIES

- Linguistics 100
- Mexican American Studies 100
- Music 100
- Music 150
- Philosophy 100
- Philosophy 101
- Philosophy 102
- Philosophy 104
- Spanish 151
- Theatre Arts 100
- Theatre Arts 110
- Theatre Arts 190
- Foreign Language: any lower division course

IV. BASIC SUBJECTS

Required courses:

- English 100 or two Writing Adjuncts (SMC 107)
- English 101 or two Writing Adjuncts (SMC 107)

Select at least *one* course:

- Information Science 160
- Mathematics 100
- Mathematics 102
- Mathematics 110
- Mathematics 150
- Philosophy 120
- Small College 110

V. GENERAL ELECTIVES

Courses to complete 60 quarter units minimum shall be selected from courses in categories I-IV not already used and/or the following courses (students may choose a maximum of 12 quarter units from this elective category):

- Anthropology 115
- Biological Science 112 or 114
- Biological Science 120
- Chemistry 112
- Earth and Marine Sciences 152
- Economics 110
- Economics 111
- Geography 111
- Geography 112
- History 110
- History 111
- Library 150
- Mathematics 104
- Mathematics 112
- Political Science 110
- Physics 112 or 114
- Physics 122
- Physics 160
- Recreation 100
- Small College 120
- Small College 130
- Small College 132
- Small College 150

CERTIFICATION

(for GENERAL EDUCATION only)

Accredited junior colleges and four-year colleges may certify that all or part of the general education requirements have been met. Transfer students with complete certification of Title 5 requirements will not be required to complete additional courses in general education. Students should make sure that their transcript shows that they have a general education certification.

a. Cross-Cultural Perspectives

- Spanish 151
- French 120
- Japanese 120
- Spanish 121
- Mexican American Studies 100
- East Asian/Asian American Studies 101
- Humanities 105

b. Aesthetic/Perceptual Training

- Art 100
- Music 100
- English 130
- Theatre Arts 100

c. Critical Discipline

- Linguistics 100
- Philosophy 102

d. Opportunities for Creativity

- Art 101
- Music 150
- English 151
- Philosophy 101
- Theatre Arts 110
- Small College 132

B. Area of the Natural Sciences (12)

1. Nature and Methodology of the Natural Sciences (4)

- Physics 100 or Small College 150

2. Important Results of Scientific Inquiry (8)

- Chemistry 102
- Biological Science 102 or Earth and Marine Sciences 102

C. Area of the Social Sciences (16)

Select *four* courses from four *different* departments:

- Anthropology 100
- Anthropology 115
- Economics 100
- Geography 100
- Geography 111
- History 100
- History 111
- Psychology 101
- Political Science 100
- Sociology 101
- Small College 120

III. UPPER DIVISION INTEGRATIVE STUDIES (4 quarter units)

Courses for this component of the General Studies program will not be available until 1981-82.

FALL OFFICES AND HOURS...

NEW PREFIX: Effective September 27, 1980, all offices on-campus may be dialed direct by adding the prefix 516. Until September 27, 1980 use old prefix, 515.

DEPARTMENT	LOCATION	PHONE	MONDAY	TUESDAY	WEDNESDAY	THURSDAY	FRIDAY	SATURDAY
Admissions & Records (9/22/80-9/23/80) (9/25/80-10/16/80) (Remainder of Quarter)	SCC J103	3600	8:00-5:00 5:00-8:00 8:00-5:00 5:00-8:00 8:00-5:00 5:00-7:00	8:00-5:00 5:00-8:00 8:00-5:00 5:00-8:00 8:00-5:00 5:00-7:00	8:00-5:00 5:00-8:00 8:00-5:00 5:00-8:00 8:00-5:00 5:00-7:00	8:00-5:00 5:00-8:00 8:00-5:00 5:00-8:00 8:00-5:00 5:00-7:00	8:00-5:00 5:00-8:00 8:00-5:00 5:00-8:00 8:00-5:00 5:00-7:00	
Afro-American Studies	SBS D311	3441	8:00-12:00 1:00-5:00	8:00-12:00 1:00-5:00	8:00-12:00 1:00-5:00	8:00-12:00 1:00-5:00	8:00-12:00 1:00-5:00	8:00-12:00 1:00-5:00
Alumni Affairs	ERC G511	3787	8:00-5:00 5:00-6:00	8:00-5:00 5:00-6:00	8:00-5:00 5:00-6:00	8:00-5:00 5:00-6:00	8:00-5:00 5:00-6:00	
Anthropology	SBS G322	3443	8:30-12:00 1:00-4:30	8:30-12:00 1:00-4:30	8:30-12:00 1:00-4:30	8:30-12:00 1:00-4:30	8:30-12:00 1:00-4:30	8:30-12:00 1:00-4:30
Art	HFA A111	3321	8:00-5:00	8:00-5:00	8:00-5:00	8:00-5:00	8:00-5:00	
Behavioral Science (Undergraduate)	SBS G322	3443	8:30-12:00 1:00-4:30	8:30-12:00 1:00-4:30	8:30-12:00 1:00-4:30	8:30-12:00 1:00-4:30	8:30-12:00 1:00-4:30	8:30-12:00 1:00-4:30
Behavioral Science (Graduate)	SBS B331	3435	12:00-5:00 5:00-7:30	12:00-5:00 5:00-7:30	12:00-5:00 5:00-7:30	12:00-5:00 5:00-7:30	12:00-5:00 5:00-7:30	
Biological Sciences	NSM A124	3381	8:00-12:00 1:00-5:00 5:00-6:00	8:00-12:00 1:00-5:00 5:00-6:00	8:00-12:00 1:00-5:00 5:00-6:00	8:00-12:00 1:00-5:00 5:00-6:00	8:00-12:00 1:00-5:00 5:00-6:00	
Bookstore (9/22/80-9/23/80) (9/25/80-10/2/80) (Remainder of Quarter)	SCC F130	3789	8:30-5:00 5:00-8:30 8:30-5:00 5:00-8:30 8:30-5:00 5:00-8:30	8:30-5:00 5:00-8:30 8:30-5:00 5:00-8:30 8:30-5:00 5:00-8:30	8:30-5:00 5:00-8:30 8:30-5:00 5:00-8:30 8:30-5:00 5:00-8:30	8:30-5:00 5:00-8:30 8:30-5:00 5:00-8:30 8:30-5:00 5:00-8:30	8:30-4:00 5:00-8:30 8:30-4:00 5:00-8:30 8:30-4:00 5:00-8:30	First Saturday of Quarter: 9:00-2:00
Business Administration Advisement Center	SBS B317	3561	9:00-5:00 5:00-5:30	9:00-5:00 5:00-5:30	9:00-5:00 5:00-5:30	9:00-5:00 5:00-5:30	9:00-5:00 5:00-5:30	
Acct/Law/Info Syst	SBS D325	3556	9:00-5:00 5:00-6:00	9:00-5:00 5:00-6:00	9:00-5:00 5:00-6:00	9:00-5:00 5:00-6:00	9:00-5:00 5:00-6:00	
Finance/Real Estate	SBS B306	3557	8:00-12:00 1:00-5:00	8:00-12:00 1:00-5:00	8:00-12:00 1:00-5:00	8:00-12:00 1:00-5:00	8:00-12:00 1:00-5:00	8:00-12:00 1:00-5:00
Management/Marketing	SBS D321	3551	8:00-12:00 1:00-5:00	8:00-12:00 1:00-5:00	8:00-12:00 1:00-5:00	8:00-12:00 1:00-5:00	8:00-12:00 1:00-5:00	8:00-12:00 1:00-5:00
M.B.A.	SBS B308	3465	8:00-12:00 1:00-5:00 5:00-6:00	8:00-12:00 1:00-5:00 5:00-6:00	8:00-12:00 1:00-5:00 5:00-6:00	8:00-12:00 1:00-5:00 5:00-6:00	8:00-12:00 1:00-5:00 5:00-6:00	
Cafeteria	Cafeteria	3814	7:30-5:00 5:00-9:00	7:30-5:00 5:00-9:00	7:30-5:00 5:00-9:00	7:30-5:00 5:00-9:00	7:30-2:00 5:00-9:00	7:30-1:30
Cashier (9/22/80-9/23/80) (9/25/80-10/16/80) (Remainder of Quarter)	SCC B135	3812	9:00-5:00 5:00-8:00 9:00-5:00 5:00-8:00 9:00-5:00 5:00-8:00	9:00-5:00 5:00-8:00 9:00-5:00 5:00-8:00 9:00-5:00 5:00-8:00	9:00-5:00 5:00-8:00 9:00-5:00 5:00-8:00 9:00-5:00 5:00-8:00	9:00-5:00 5:00-8:00 9:00-5:00 5:00-8:00 9:00-5:00 5:00-8:00	9:00-4:00 5:00-8:00 9:00-4:00 5:00-8:00 9:00-4:00 5:00-8:00	
Chemistry	NSM D331	3376	7:30-12:00 1:00-5:00 5:00-5:30	7:30-12:00 1:00-5:00 5:00-5:30	7:30-12:00 1:00-5:00 5:00-5:30	7:30-12:00 1:00-5:00 5:00-5:30	7:30-12:00 1:00-5:00 5:00-5:30	7:30-12:00 1:00-5:00 5:00-5:30
Communications Computer Center Computer Lab	HFA A334 SCC D105 SCC E127	3313/3822 3702 3847	1:00-5:00 8:00-5:00 7:30-5:00 5:00-10:30	1:00-5:00 8:00-5:00 7:30-5:00 5:00-10:30	TBA 8:00-5:00 7:30-5:00 5:00-10:30	TBA 8:00-5:00 7:30-5:00 5:00-10:30	9:00-1:00 8:00-5:00 7:30-5:00 5:00-6:00	8:00-4:00
Computer Science	NSM D225	3591	8:00-12:00 1:00-5:00	8:00-12:00 1:00-5:00	8:00-12:00 1:00-5:00	8:00-12:00 1:00-5:00	8:00-12:00 1:00-5:00	8:00-12:00 1:00-5:00
Curriculum & Teacher Prep Disabled Student Services	HFA C306 SCC B145	3522 3660	8:00-5:00 8:00-5:00 5:00-6:00	8:00-5:00 8:00-5:00 5:00-6:00	8:00-5:00 8:00-5:00 5:00-6:00	8:00-5:00 8:00-5:00 5:00-6:00	8:00-5:00 8:00-5:00 5:00-6:00	
Earth & Marine Science	NSM D331	3376	7:30-12:00 1:00-5:00 5:00-5:30	7:30-12:00 1:00-5:00 5:00-5:30	7:30-12:00 1:00-5:00 5:00-5:30	7:30-12:00 1:00-5:00 5:00-5:30	8:00-12:00 1:00-5:00 5:00-5:30	
East Asian/Asian-American Economics	ERC A218 SBS D311	3718 3446	TBA 8:00-12:00 1:00-5:00	TBA 8:00-12:00 1:00-5:00	TBA 8:00-12:00 1:00-5:00	TBA 8:00-12:00 1:00-5:00	TBA 8:00-12:00 1:00-5:00	
Education	HFA C308	3522	8:00-5:00 5:00-6:00	8:00-5:00 5:00-6:00	8:00-5:00 5:00-6:00	8:00-5:00 5:00-6:00	8:00-5:00 5:00-6:00	
English	HFA E315	3322	8:00-5:00 5:00-6:00	8:00-5:00 5:00-6:00	8:00-5:00 5:00-6:00	8:00-5:00 5:00-6:00	8:00-5:00 5:00-6:00	
Environmental Studies E.O.P. Special Programs	SBS A314 SCC C127	3437 3632	8:00-2:00 8:00-5:00 5:00-7:00	8:00-2:00 8:00-5:00 5:00-7:00	8:00-2:00 8:00-5:00 5:00-7:00	8:00-2:00 8:00-5:00 5:00-7:00	8:00-2:00 8:00-5:00 5:00-7:00	9:00-12:00
E.P.I.C. Evening Administrator	SCC K148 SCC A130	3735 3696	8:30-5:00 12:00-5:00 5:00-10:00	8:30-5:00 12:00-5:00 5:00-10:00	8:30-5:00 12:00-5:00 5:00-10:00	8:30-5:00 12:00-5:00 5:00-10:00	8:30-5:00 12:00-5:00 5:00-10:00	
Experiential Education Extended Education (9/25/80-10/16/80) (Remainder of Quarter)	SCC E173 ERC D506 EFC C508 ERC D506	3324 3737 3741 3737	8:00-5:00 8:00-5:00 5:00-6:30 8:00-5:00	8:00-5:00 8:00-5:00 5:00-6:30 8:00-5:00	8:00-5:00 8:00-5:00 5:00-6:30 8:00-5:00	8:00-5:00 8:00-5:00 5:00-6:30 8:00-5:00	8:00-5:00 8:00-5:00 5:00-6:30 8:00-5:00	
Extended Programs	ERC C508	3741	8:00-5:00	8:00-5:00	8:00-5:00	8:00-5:00	8:00-5:00	
External Degree/Business	ERC C510	3746	8:00-5:00	8:00-5:00	8:00-5:00	8:00-5:00	8:00-5:00	
External Degree/Humanities	HFA A344	3743	8:00-5:00	8:00-5:00	8:00-5:00	8:00-5:00	8:00-5:00	
Financial Aid (9/22,23,25-10/2/80) (Remainder of Quarter)	SCC C144	3647	8:00-5:00 5:00-8:00 8:00-5:00 5:00-6:30	8:00-5:00 5:00-8:00 8:00-5:00 5:00-6:30	8:00-5:00 5:00-8:00 8:00-5:00 5:00-6:30	8:00-5:00 5:00-8:00 8:00-5:00 5:00-6:30	8:00-5:00 5:00-8:00 8:00-5:00 5:00-6:30	
Foreign Language	HFA A338	3315	7:30-5:00 5:00-6:00	7:30-5:00 5:00-6:00	7:30-5:00 5:00-6:00	7:30-5:00 5:00-6:00	7:30-5:00 5:00-6:00	
Geography	SBS A314	3437	8:00-2:00	8:00-2:00	8:00-2:00	8:00-2:00	8:00-2:00	
Graduate Studies	ERC G503	3303	8:00-12:00 1:00-5:00	8:00-12:00 1:00-5:00	8:00-12:00 1:00-5:00	8:00-12:00 1:00-5:00	8:00-12:00 1:00-5:00	8:00-12:00 1:00-5:00
Health Sciences	SHG A141	3818	8:00-4:30	8:00-4:30	8:00-4:30	8:00-4:30	8:00-4:30	

History	SBS A306	3448	8:30-12:00	8:30-12:00	8:30-12:00	8:30-12:00	8:30-12:00
Human Services	SBS A334	3641	1:00-5:30	1:00-5:30	1:00-5:30	1:00-5:30	1:00-5:30
			8:00-12:00	8:00-12:00	8:00-12:00	8:00-12:00	8:00-12:30
			1:00-5:00	1:00-5:00	1:00-5:00	1:00-5:00	
Humanities & Fine Arts (9/25/80-10/2/80 (Remainder of Quarter)	HFA E303	3317	5:00-6:30	5:00-6:30	5:00-6:30	5:00-6:30	
			8:00-5:00	8:00-5:00	8:00-5:00	8:00-5:00	8:00-5:00
			5:00-8:00	5:00-8:00	5:00-8:00	5:00-8:00	
			8:00-5:00	8:00-5:00	8:00-5:00	8:00-5:00	8:00-5:00
			5:00-6:00	5:00-6:00	5:00-6:00	5:00-6:00	
Industrial Management	SBS B306	3557	8:00-12:00	8:00-12:00	8:00-12:00	8:00-12:00	8:00-12:00
			1:00-5:00	1:00-5:00	1:00-5:00	1:00-5:00	1:00-5:00
			5:00-6:00	5:00-6:00	5:00-6:00	5:00-6:00	
Instructional Media Services	ERC C108	3704	8:00-5:00	8:00-5:00	8:00-5:00	8:00-5:00	8:00-5:00
Labor Studies	SBS G317	3457	5:00-9:40	5:00-9:40	5:00-9:40	5:00-9:40	
			10:30-12:00	10:30-12:00	10:30-12:00	10:30-12:00	
			2:00-5:00	2:00-5:00	2:00-5:00	2:00-5:00	
			5:00-8:00	5:00-8:00	5:00-8:00	5:00-8:00	
Language Learning Center	HFA A308	3637	7:30-5:00	7:30-5:00	7:30-5:00	7:30-5:00	
			5:00-6:00	5:00-6:00	5:00-6:00	5:00-6:00	
Liberal Studies	SGC A130	3696	8:00-5:00	8:00-5:00	8:00-5:00	8:00-5:00	8:00-5:00
Library	ERC	3714	7:00-5:00	7:00-5:00	7:00-5:00	7:00-5:00	7:00-5:00
Circulation		3712	5:00-10:00	5:00-10:00	5:00-10:00	5:00-10:00	11:00-5:00
Linguistics	HFA E315	3322	8:00-5:00	8:00-5:00	8:00-5:00	8:00-5:00	8:00-5:00
			5:00-6:00	5:00-6:00	5:00-6:00	5:00-6:00	
Lost & Found	SCC A122	3639	Lost & Found Information available 24 hours a day				
School of Management	SBS A326	3548	8:00-12:00	8:00-12:00	8:00-12:00	8:00-12:00	8:00-12:00
			1:00-5:00	1:00-5:00	1:00-5:00	1:00-5:00	1:00-5:00
			5:00-8:00	5:00-8:00	5:00-8:00	5:00-8:00	
Evening Secretary			12:00-5:00	12:00-5:00	12:00-5:00	12:00-5:00	
Marriage, Family and	SBS B331	3435	5:00-7:30	5:00-7:30	5:00-7:30	5:00-7:30	
Child Counseling			8:00-12:00	8:00-12:00	8:00-12:00	8:00-12:00	8:00-12:00
Mathematics	NSM A132	3378	1:00-5:00	1:00-5:00	1:00-5:00	1:00-5:00	
			5:00-6:00	5:00-6:00	5:00-6:00	5:00-6:00	
Medical Technology	SHC E105	3748	7:00-5:00	7:00-5:00	7:00-5:00	7:00-5:00	8:00-5:00
			5:00-6:00	5:00-6:00	5:00-6:00	5:00-6:00	
Mexican American Studies	HFA A340	3326	9:00-4:00	9:00-4:00	9:00-4:00	9:00-4:00	9:00-4:00
Music	HFA A332	3543	9:00-5:00	9:00-5:00	9:00-5:00	9:00-5:00	9:00-5:00
Natural Science & Math (9/25/80-10/2/80) (Remainder of Quarter)	NSM A115	3373	7:30-5:00	7:30-5:00	8:00-5:00	7:30-5:00	8:00-5:00
			5:00-8:00	5:00-8:00	5:00-8:00	5:00-8:00	
			7:30-5:00	7:30-5:00	7:30-5:00	7:30-5:00	8:00-5:00
			5:00-5:30	5:00-5:30	5:00-5:30	5:00-5:30	
Nature of Science	NSM D331	3376	7:30-12:00	7:30-12:00	7:30-12:00	7:30-12:00	7:30-12:00
			1:00-5:00	1:00-5:00	1:00-5:00	1:00-5:00	
			5:00-5:30	5:00-5:30	5:00-5:30	5:00-5:30	
Notary Public	SCC M110	3784	8:00-5:00	8:00-5:00	8:00-5:00	8:00-5:00	8:00-5:00
	SCC A130	3696	12:00-5:00	12:00-5:00	12:00-5:00	12:00-5:00	
			5:00-10:00	5:00-10:00	5:00-10:00	5:00-10:00	
Paralegal Studies	SBS B329	3576	11:00-5:00	11:00-5:00	11:00-5:00	11:00-5:00	8:00-12:00
			5:00-8:00	5:00-8:00	5:00-8:00	5:00-8:00	
Parking Patrol	SCC A122	3639	24 hours daily when classes in session				
Philosophy	HFA B331	3328	8:00-5:00	8:00-5:00	8:00-5:00	8:00-5:00	8:00-5:00
Physics	NSM D225	3591	8:00-12:00	8:00-12:00	8:00-12:00	8:00-12:00	8:00-12:00
			1:00-5:00	1:00-5:00	1:00-5:00	1:00-5:00	1:00-5:00
			8:00-5:00	8:00-5:00	8:00-5:00	8:00-5:00	8:00-5:00
Physical Education	FHC C003	3761	7:30-5:00	7:30-5:00	7:30-5:00	7:30-5:00	7:30-5:00
Plant Operations	Plt Ops	3804	24 hours a day				
Central Plant	Cntrl Plt	3638					
Police, See Public Safety							
Political Science	SBS G326	3434	8:00-12:00	8:00-12:00	8:00-12:00	8:00-12:00	8:00-12:00
			1:00-4:30	1:00-4:30	1:00-4:30	1:00-4:30	1:00-4:30
President's Open Hours	Cafeteria	3301		11:30-12:30			
	Dominguez Room A			5:00-6:00			
Professional Studies	HFA C308	3524	8:00-5:00	8:00-5:00	8:00-5:00	8:00-5:00	8:00-5:00
			5:00-6:00	5:00-6:00	5:00-6:00	5:00-6:00	
Psychology	SBS A336	3427	7:30-5:00	7:30-5:00	7:30-5:00	7:30-5:00	7:30-5:00
(Undergrad & Grad)			5:00-6:00	5:00-6:00	5:00-6:00	5:00-6:00	
Public Administration	NSM A143	3444	8:00-5:00	8:00-5:00	8:00-5:00	8:00-5:00	8:00-5:00
			5:00-6:00	5:00-6:00	5:00-6:00	5:00-6:00	
Public Safety	SCC A122	3639	24 hours a day				
Recreation	FHC C003	3761	8:00-5:00	8:00-5:00	8:00-5:00	8:00-5:00	8:00-5:00
Religious Studies	HFA B331	3328	8:00-5:00	8:00-5:00	8:00-5:00	8:00-5:00	8:00-5:00
Skills & Assessments	ERC A103	3827	8:00-5:00	8:00-5:00	8:00-5:00	8:00-5:00	8:00-5:00
				5:00-8:00			
Small College	SCC E173	3649	8:00-5:00	8:00-5:00	8:00-5:00	8:00-5:00	8:00-5:00
Social & Behavioral Science	SBS E306	3429	8:00-5:00	8:00-5:00	8:00-5:00	8:00-5:00	8:00-5:00
(9/25/80-10/2/80) (Remainder of Quarter)			5:00-8:00	5:00-8:00	5:00-8:00	5:00-8:00	
			8:00-5:00	8:00-5:00	8:00-5:00	8:00-5:00	8:00-5:00
			5:00-5:30	5:00-5:30	5:00-5:30	5:00-5:30	
Spanish	HFA A338	3315	7:30-5:00	7:30-5:00	7:30-5:00	7:30-5:00	
			5:00-6:00	5:00-6:00	5:00-6:00	5:00-6:00	
Sociology	SBS B334	3431	8:30-5:00	8:30-5:00	8:30-5:00	8:30-5:00	8:30-5:00
			5:00-8:00	5:00-8:00	5:00-8:00	5:00-8:00	
Student Association	SCC N104	3686	9:00-5:00	9:00-5:00	9:00-5:00	9:00-5:00	9:00-5:00
Student Development	SCC C128	3625					
Career Planning & Placement			8:00-5:00	8:00-5:00	8:00-5:00	8:00-5:00	8:00-5:00
			5:00-8:00	5:00-8:00	5:00-8:00	5:00-8:00	
Personal Counseling			8:00-5:00	8:00-5:00	8:00-5:00	8:00-5:00	8:00-5:00
			(evening by appointment only)				
Student Activities			8:00-5:00	8:00-5:00	8:00-5:00	8:00-5:00	8:00-5:00
Student Health Center	SHC A141						
Health Science Degree		3818	8:00-4:30	8:00-4:30	8:00-4:30	8:00-4:30	8:00-4:30
Health Services		3629	8:00-5:00	8:00-5:00	8:00-5:00	8:00-5:00	8:00-5:00
			5:00-7:00	5:00-7:00	5:00-7:00	5:00-7:00	
Psychological Counseling		3818	8:00-5:00	8:00-5:00	8:00-5:00	8:00-5:00	8:00-5:00
Student Newspaper	ERC A130/B129	3724/3687	9:00-5:00	9:00-5:00	9:00-5:00	9:00-5:00	9:00-5:00
Student Union	Commons	3559	9:00-5:00	9:00-5:00	9:00-5:00	9:00-5:00	9:00-5:00
			5:00-8:00	5:00-8:00	5:00-8:00	5:00-8:00	
Summer Sessions	ERC C510	3746	8:00-5:00	8:00-5:00	8:00-5:00	8:00-5:00	8:00-5:00
Theatre Arts	UTA A101	3588	9:00-5:00	9:00-5:00	9:00-5:00	9:00-5:00	9:00-5:00
University College	SCC M110	3784	8:00-5:00	8:00-5:00	8:00-5:00	8:00-5:00	8:00-5:00
University Information & Service Center	SCC A130	3696	8:00-5:00	8:00-5:00	8:00-5:00	8:00-5:00	8:00-5:00
			5:00-10:00	5:00-10:00	5:00-10:00	5:00-10:00	
University Relations	ERC C528	3787	8:00-5:00	8:00-5:00	8:00-5:00	8:00-5:00	8:00-5:00
Urban Studies	SBS A314	3437	8:00-2:00	8:00-2:00	8:00-2:00	8:00-2:00	8:00-2:00
Veterans Affairs	SCC B145L	3643	8:00-5:00	8:00-5:00	8:00-5:00	8:00-5:00	8:00-5:00
			5:00-7:30	5:00-7:30	5:00-7:30	5:00-7:30	
Women's Center	Cafeteria	3759	9:00-5:00	9:00-5:00	9:00-5:00	9:00-5:00	9:00-5:00
	H123B		5:00-7:00	5:00-7:00	5:00-7:00	5:00-7:00	

FALL CLASS SCHEDULE

● = EVENING CLASSES

CODE

● = EVENING CLASSES

ERC - EDUCATIONAL RESOURCES CENTER
FH - FIELD HOUSE
HFA - HUMANITIES & FINE ARTS
NSM - NATURAL SCIENCES & MATHEMATICS
SBS - SOCIAL & BEHAVIORAL SCIENCES

SC - SMALL COLLEGE
SHC - STUDENT HEALTH CENTER
UT - UNIVERSITY THEATRE
TBA - TO BE ARRANGED

DEPARTMENT AND NUMBER SEC.	TITLE	INSTRUCTOR	FOOT- NOTES	DAYS	HOURS	UNIT	BLDG/ROOM
***** ANTHROPOLOGY *****							
ANT 100 01	THE HUMAN ADVENTURE: INTRODUCTION TO CULTURE	K KUYKENDALL		MW	10:00 - 11:40	4.0	SBS A144
ANT 100 02	THE HUMAN ADVENTURE: INTRODUCTION TO CULTURE	E WEIL		TTH	8:00 - 9:40	4.0	SBS A144
ANT 100 03	THE HUMAN ADVENTURE: INTRODUCTION TO CULTURE	S ORELLANA		TTH	12:00 - 1:40PM	4.0	SBS D219
ANT 100 04 ●	THE HUMAN ADVENTURE: INTRODUCTION TO CULTURE	P POPE		TTH	● 8:00 - 9:40PM	4.0	SBS A144
ANT 115 01	INTRO TO ARCHAEOLOGY	S ORELLANA		TTH	4:00 - 5:40PM	4.0	SBS F125
ANT 210 01 ●	PSYCHOLOGICAL ANTHRO	K KUYKENDALL		MW	● 6:00 - 7:40PM	4.0	SBS A144
ANT 212 01	LANGUAGE AND CULTURE	K COOK	25	TTH	2:00 - 3:40PM	4.0	SBS A144
ANT 212 02 ●	LANGUAGE AND CULTURE	K COOK	25	TTH	● 6:00 - 7:40PM	4.0	SBS A144
ANT 215 01	MAGIC & RELIGION	K KUYKENDALL		MW	12:00 - 1:40PM	4.0	SBS A144
ANT 230 01	PEOPLES OF THE NEW WORLD THE INCAS	S ORELLANA		TTH	10:00 - 11:40	4.0	SBS A144
ANT 230 02	PEOPLES OF THE NEW WORLD NORTH AMERICAN INDIANS	J FENTON		MW	8:00 - 9:40	4.0	SBS A144
ANT 241 01	FOLKLORE	P POPE		TTH	4:00 - 5:40PM	4.0	SBS A144
ANT 244 01	AGING IN CROSS-CULT PERSP	B SCANDALIS	25	MW	2:00 - 3:40PM	4.0	SBS A144
+ANT 288 01	ANTHRO THEORIES OF BEHAV	P POPE		MW	4:00 - 5:40PM	4.0	SBS A144
ANT 298 01	INDEPENDENT STUDY		31 65	TBA	TBA	2.0	TBA
ANT 298 02	INDEPENDENT STUDY		31 65	TBA	TBA	4.0	TBA
ANT 298 03	INDEPENDENT STUDY		31 65	TBA	TBA	4.0	TBA
ANT 355 01	CULTURE AND ECOLOGY			TTH	12:00 - 1:40PM	4.0	SBS A144

WINTER ANTHROPOLOGY COURSES TO BE OFFERED, BUT NOT NECESSARILY AT THE SAME TIME: ANT 100,115,210,212,220,241,249,260,288,355
SPRING ANTHROPOLOGY COURSES TO BE OFFERED, BUT NOT NECESSARILY AT THE SAME TIME: ANT 100,115,210,212,213,215,230,241,242,246,
288,352

***** ART *****

ART 100 01	UNDERSTANDING WORK OF ART	A HARSHMAN		MW	2:00 - 3:40PM	4.0	ERC G149
ART 101 01 ●	EXPERIENCING CREATIVE ART	L IVERS		TTH	● 6:00 - 7:40PM	4.0	ERC G149
ART 110 01	INTRO TO WESTERN ART I	N NEUERBURG		TTH	8:00 - 9:40	4.0	ERC G149
ART 150 01	CERAMICS I	J HOPKINS	42	TTH	12:00 - 2:30PM	3.0	HFA A118
ART 165 01	BEGINNING PRINTMAKING	E ROSENTHAL	42	MW	12:00 - 2:30PM	3.0	HFA A115
ART 170 01	ART STRUCTURE I	G WHITE		MW	9:20 - 11:50	3.0	HFA C104
ART 179 01	BEGINNING DRAWING	G HIRSCH	11	TTH	9:20 - 11:50	3.0	HFA A106
+ART 180 01 ●	BEGINNING PAINTING	G HIRSCH		TTH	● 6:00 - 8:30PM	3.0	HFA A106
ART 190 01	BEGINNING SCULPTURE	J GODERS	42	TTH	12:00 - 2:30PM	3.0	HFA D103

- 11 PLUS ADDITIONAL TIME TO BE ARRANGED INCLUDING (IN SOME CASES) SATURDAYS AND SUNDAYS.
25 STAFFING CONTINGENT UPON COMPLETION OF FORMAL APPOINTMENT PROCESS.
31 CARDS AVAILABLE IN DEPARTMENTAL OFFICE.
42 MATERIALS/MODELS FEE: \$5.00.
65 DEPARTMENTAL/INTERDEPARTMENTAL APPROVAL AND CONSENT OF INSTRUCTOR REQUIRED.
+ SEE COLLEGE CATALOG FOR COURSE PREREQUISITE(S).

DEPARTMENT AND NUMBER SEC.	TITLE	INSTRUCTOR	FOOT- NOTES	DAYS	HOURS	UNIT	BLDG/ROOM
● = EVENING CLASSES		***** ART *****					
ART 208 01	ART OF EGYPT & NEAR EAST	N NEUERBURG		TTH	2:00 - 3:40PM	4.0	ERC G149
ART 210 01	ART OF GREECE	N NEUERBURG		TTH	10:00 - 11:40	4.0	ERC G149
ART 215 01	● MEDIEVAL ART	L IVERS		TTH	● 8:00 - 9:40PM	4.0	ERC G149
ART 230 01	● NINETEENTH CENTURY ART	A HARSHMAN		MW	● 6:00 - 7:40PM	4.0	ERC G149
+ART 241 01	PERSPECTIVE DRAWING	B BAKER		MW	12:00 - 2:30PM	3.0	HFA C104
+ART 244 01	GRAPHIC DESIGN I	B BAKER	42	TTH	12:00 - 2:30PM	3.0	HFA C104
+ART 248 01	● ILLUSTRATION	B BAKER		TTH	● 6:00 - 8:30PM	3.0	HFA C104
ART 261 01	● CERAMICS II	J HOPKINS	42	TTH	● 6:00 - 8:30PM	3.0	HFA A118
+ART 273 01	LIFE DRAWING I	G WHITE	42	MW	12:00 - 2:30PM	3.0	HFA C103
+ART 276 01	INTAGLIO I	E ROSENTHAL	42	MW	9:20 - 11:50	3.0	HFA A115
+ART 278 01	INTAGLIO II	E ROSENTHAL	42	MW	9:20 - 11:50	3.0	HFA A115
+ART 280 01	● PAINTING I	G WHITE		MW	● 6:00 - 8:30PM	3.0	HFA A106
ART 283 01	● SILKSCREEN	E ROSENTHAL	42	MW	● 6:00 - 8:30PM	3.0	HFA A115
+ART 286 01	PAINTING III	G HIRSCH		TTH	12:00 - 2:30PM	3.0	HFA A106
+ART 289 01	HUMAN FORM IN SCULPTURE	J GODERS	42	TTH	9:20 - 11:50	3.0	HFA D103
ART 397 01	DIRECTED RESEARCH	A HARSHMAN	31 61	TBA	TBA	1.0	TBA
ART 397 02	DIRECTED RESEARCH	A HARSHMAN	31 61	TBA	TBA	2.0	TBA
ART 397 03	DIRECTED RESEARCH	A HARSHMAN	31 61	TBA	TBA	3.0	TBA
ART 397 04	DIRECTED RESEARCH	A HARSHMAN	31 61	TBA	TBA	4.0	TBA
ART 398 01	INDEPENDENT STUDY	G WHITE	31 61	TBA	TBA	1.0	TBA
ART 398 02	INDEPENDENT STUDY	G WHITE	31 61	TBA	TBA	2.0	TBA
ART 398 03	INDEPENDENT STUDY	G WHITE	31 61	TBA	TBA	3.0	TBA
ART 398 04	INDEPENDENT STUDY	G WHITE	31 61	TBA	TBA	4.0	TBA

WINTER ART COURSES TO BE OFFERED, BUT NOT NECESSARILY AT THE SAME TIME: ART 100,111,165,171,175,211,220,231,232,236,253,271,274, 282,283,284,285,287,288
SPRING ART COURSES TO BE OFFERED, BUT NOT NECESSARILY AT THE SAME TIME: ART 100,101,165,172,180,225,250,258,260,272,273,276,278, 283,286,290

***** BEHAVIORAL SCIENCES *****							
BEH 403 01	FOUNDATIONS FOR ADMIN	D CHURCHMAN	31 65	MW	4:00 - 5:40PM	4.0	SBS A210
+BEH 410 01	● SEMINAR IN THEORY	D NASATIR	31 65	TH	● 6:00 - 9:40PM	4.0	SBS D215
BEH 412 01	COMPUTER APPLICATIONS	D NASATIR	31 65	TTH	4:00 - 5:40PM	4.0	SBS A210
+BEH 414 01	● SEMINAR IN RESEARCH METH	D CHURCHMAN	31 65	T	● 6:00 - 9:40PM	4.0	SBS A104
BEH 416 01	● SEMINAR IN SPECIAL TOPICS NEGOTIATIONS	D CHURCHMAN	31 65	W	● 6:00 - 9:40PM	4.0	SBS D215
BEH 431 01	ORGAN COMMUNIC BEHAVIOR	P PAULHE	31 65	TBA	TBA	4.0	TBA
BEH 442 01	● MFC COUNSELING THEORIES	P PAULHE	31 65	M	● 6:00 - 9:40PM	4.0	SBS E116
BEH 443 01	● SEM MARR FAM CHLD COUNSEL	P PAULHE	31 65	W	● 6:00 - 9:40PM	4.0	SBS E116
+BEH 445 01	● SEM RETIREMENT PLANNING	H LOETHER	31 65	TH	● 6:00 - 9:40PM	4.0	SBS A210
BEH 446 01	● SEMINAR ON DEATH & DYING	S WILCOX	31 65	M	● 6:00 - 9:40PM	4.0	SBS D215
+BEH 455 01	● THEORIES OF GERONTOLOGY	E SIMON	31 65	T	● 6:00 - 9:40PM	4.0	SC E143
BEH 460 01	● LEGAL/ETHICAL ASP COUNSEL	M MILFS	31 65	W	● 6:00 - 9:40PM	4.0	SBS A210
BEH 462 01	HUMAN SEXUAL BEHAVIOR	M MILFS	31 65	MW	4:00 - 5:40PM	4.0	SBS D121
BEH 463 01	MFCC TEST PREPARATION		31 65	TBA	TBA	0.0	TBA
+BEH 496 01	BEHAVIORAL SCI INTERNSHIP	H CHARNOFSKY	31 65	TBA	TBA	4.0	TBA
+BEH 496 02	BEHAVIORAL SCI INTERNSHIP	S RAPHAEL	31 65	TBA	TBA	4.0	TBA
+BEH 497 01	DIRECTED RESEARCH	D CHURCHMAN	31 65	TBA	TBA	2.0	TBA
+BEH 498 01	DIRECTED READING	D CHURCHMAN	31 65	TBA	TBA	2.0	TBA
+BEH 499 01	THESIS	D NASATIR	31 65	TBA	TBA	1.0	TBA
+BEH 499 02	THESIS	D NASATIR	31 65	TBA	TBA	2.0	TBA
+BEH 499 03	THESIS	D NASATIR	31 65	TBA	TBA	3.0	TBA
+BEH 499 04	THESIS	D NASATIR	31 65	TBA	TBA	4.0	TBA
+BEH 499 05	THESIS	D NASATIR	31 65	TBA	TBA	5.0	TBA

31 CARDS AVAILABLE IN DEPARTMENTAL OFFICE.
42 MATERIALS/MODELS FEE: \$5.00.
61 CONSENT OF INSTRUCTOR REQUIRED.
65 DEPARTMENTAL/INTERDEPARTMENTAL APPROVAL AND CONSENT OF INSTRUCTOR REQUIRED.
+ SEE COLLEGE CATALOG FOR COURSE PREREQUISITE(S).

DEPARTMENT
AND NUMBER SEC.

TITLE

INSTRUCTOR

FOOT-
NOTES

DAYS

HOURS

UNIT BLDG/ROOM

● = EVENING CLASSES

BEHAVIORAL SCIENCES

WINTER BEHAVIORAL SCIENCE COURSES TO BE OFFERED, BUT NOT NECESSARILY AT THE SAME TIME: BEH 401,103,404,410,411,414,416,420,422,430
434,440,442,443,445,446,455,460,462,463,496
SPRING BEHAVIORAL SCIENCE COURSES TO BE OFFERED, BUT NOT NECESSARILY AT THE SAME TIME: BEH 401,403,404,410,411,414,416,420,422,430
434,440,442,443,445,446,455,460,462,463,496

BIOLOGICAL SCIENCE

BIO 102 01	GENERAL BIOLOGY MUST CHOOSE FROM 01L-05L	R	KURAMOTO	17	MW	2:00 - 3:15PM	4.0	NSM C221
BIO 102 02	GENERAL BIOLOGY MUST CHOOSE FROM 01L-05L			17	TTH	8:30 - 9:45	4.0	NSM C221
BIO 102 03 ●	GENERAL BIOLOGY MUST CHOOSE FROM 06L-07L	D	MORAFKA	17	TTH	● 6:00 - 7:15PM	4.0	NSM C221
BIO 102 01 L	GENERAL BIOLOGY LAB	R	GIACOSIE		T	10:00 - 12:30		NSM B110
BIO 102 02 L	GENERAL BIOLOGY LAB	H	ARORA		T	2:00 - 4:30PM		NSM B110
BIO 102 03 L	GENERAL BIOLOGY LAB	G	KALLAND		W	10:00 - 12:30PM		NSM B110
BIO 102 04 L	GENERAL BIOLOGY LAB	D	BREST		TH	10:00 - 12:30		NSM B110
BIO 102 05 L	GENERAL BIOLOGY LAB	R	KURAMOTO		TH	2:00 - 4:30PM		NSM B110
BIO 102 06 L ●	GENERAL BIOLOGY LAB	G	KALLAND		T	● 7:30 - 10:00PM		NSM B110
BIO 102 07 L ●	GENERAL BIOLOGY LAB	R	KURAMOTO		TH	● 7:30 - 10:00PM		NSM B110
+BIO 110 01	PRINCIPLES OF BIOLOGY	F	MCCARTHY	17	T TH	2:00 - 2:50PM 2:00 - 3:40PM	4.0	NSM D129 NSM D129
BIO 110 01 L	PRINCIPLES OF BIOLOGY LAB	F	MCCARTHY		T	3:00 - 5:50PM		NSM B122
+BIO 112 01 ●	PRINCIPLES OF BIOLOGY	D	BREST	17	M W	● 6:00 - 6:50PM 6:00 - 7:40PM	4.0	NSM D129 NSM D129
BIO 112 01 L ●	PRINCIPLES OF BIOLOGY LAB	D	BREST		M	● 7:00 - 9:50PM		NSM B122
+BIO 150 01	ELEM TS HUM ANATOMY PHYS SAME AS BIO 256 01	D	COLVIN		MW	8:00 - 9:40	4.0	NSM C221
BIO 151 01	ELEM HUM ANATOMY PHYS LAB	D	COLVIN		TTH	9:20 - 11:50	2.0	NSM C121
+BIO 210 01	ORGANISM BIOLOGY-PLANT	D	BREST	17	M W	2:00 - 3:40PM 2:00 - 2:50PM	4.0	NSM D129 NSM D129
BIO 210 01 L	ORGANISM BIOLOGY-PLANT LAB	D	BREST		W	3:00 - 5:50PM		NSM C139
+BIO 214 01	EMBRYOLOGY	H	ARORA	17	M W	8:00 - 9:40 8:00 - 8:50	4.0	NSM D123 NSM D123
BIO 214 01 L	EMBRYOLOGY LAB	H	ARORA		W	9:00 - 11:50		NSM C139
+BIO 220 01	CELL BIOLOGY	C	GUZE	17	T TH	12:00 - 1:40PM 12:00 - 12:50	4.0	NSM D123 NSM D123
BIO 220 01 L	CELL BIOLOGY LAB	C	GUZE		TH	1:00 - 3:50PM		NSM C139
+BIO 232 01 ●	ECOLOGY	R	KURAMOTO	17	T TH	● 6:00 - 6:50PM 6:00 - 7:40PM	4.0	NSM D129 NSM D129
BIO 232 01 L ●	ECOLOGY LAB	R	KURAMOTO		T	● 7:00 - 9:50PM		NSM C139
+BIO 236 01	ENVIRONMENTAL BIOLOGY	R	GIACOSIE		MW	10:00 - 11:40	4.0	SBS E122
+BIO 246 01 ●	HUMAN HEREDITY				TTH	● 6:00 - 7:40PM	4.0	NSM C213
+BIO 256 01	HUMAN ANAT & PHYSIOLOGY SAME AS BIO 150 01	D	COLVIN		MW	8:00 - 9:40	4.0	NSM C221
BIO 270 01 ●	BIO BASES HUMAN BEHAVIOR	D	COLVIN		MW	● 6:00 - 7:40PM	4.0	NSM C221
+BIO 294 01	SENIOR SEMINAR IN BIOLOGY	L	CHI		W	12:00 - 12:50	1.0	NSM B208B
+BIO 295 01	SELECTED TOPICS IN BIO BIOLOGY OF ADOLESCENCE	G	KALLAND		TTH	12:00 - 1:40PM	4.0	NSM C221
+BIO 297 01	DIRECTED RESEARCH			61	TBA	TBA	2.0	NSM B144
+BIO 297 02	DIRECTED RESEARCH			61	TBA	TBA	4.0	NSM B144
BIO 322 01	HISTOLOGY	H	ARORA	17	TTH	8:00 - 8:50	4.0	NSM C109
BIO 322 01 L	HISTOLOGY LAB	H	ARORA		TTH	9:00 - 11:50		NSM C109
BIO 324 01	MICROBIOLOGY	E	CHILDRESS	17	TTH	8:00 - 8:50	4.0	SBS E122
BIO 324 01 L	MICROBIOLOGY LABORATORY	E	CHILDRESS		TTH	9:00 - 11:50		NSM C151
BIO 327 01 ●	CLINICAL MYCOLOGY	L	PHILLIPS	17	M W	● 6:00 - 7:40PM 6:00 - 6:50PM	4.0	SBS G126 SBS G126
BIO 327 01 L ●	CLINICAL MYCOLOGY LAB	L	PHILLIPS		W	● 7:00 - 9:50PM		NSM C151
BIO 353 01	ENDOCRINOLOGY	G	KALLAND		TTH	4:00 - 5:40PM	4.0	SBS F121
BIO 358 01	HUMAN PARASITOLOGY	L	CHI	17	M W	2:00 - 2:50PM 2:00 - 3:40PM	4.0	NSM C239 NSM C239
BIO 358 01 L	HUMAN PARASITOLOGY LAB	L	CHI		M	3:00 - 5:50PM		NSM C109

17 MUST REGISTER FOR BOTH LECTURE AND ONE DISCUSSION/LABORATORY SECTION.

61 CONSENT OF INSTRUCTOR REQUIRED.

* SEE COLLEGE CATALOG FOR COURSE PREREQUISITE(S).

DEPARTMENT AND NUMBER SEC.	TITLE	INSTRUCTOR	FOOT- NOTES	DAYS	HOURS	UNIT	BLDG/ROOM
● = EVENING CLASSES							
***** BIOLOGICAL SCIENCE *****							
BIO 382 01 ●	HUMAN ANATOMY LECTURE			T	● 6:00 - 6:50PM	3.0	NSM C121
BIO 382 01 L ●	HUMAN ANATOMY LABORATORY			T TH	● 7:00 - 9:20PM 6:00 - 9:20PM		NSM C121 NSM C121
BIO 401 01 ●	BIOL LIT & INSTRUMENTATION	J WEBB	17 64	T	● 6:00 - 6:50PM	2.0	NSM B122
BIO 401 01 L ●	BIOL LIT & INSTRUMENT LAB	F MCCARTHY		TH	● 6:00 - 8:50PM		NSM B122
+BIO 410 01	SYSTEMATIC & EVOL BIOLOGY	D MORAFKA	64	TTH	4:00 - 5:15PM	3.0	SBS G126
+BIO 490 01 ●	GRADUATE SEMINAR IMMUNOL MEDIATED DISEASES	E CHILDRESS	64	M	● 6:00 - 7:40PM	2.0	NSM D123
BIO 496 01	DIRECTED READING		64	TBA	TBA	1.0	TBA
BIO 496 02	DIRECTED READING		64	TBA	TBA	2.0	TBA
BIO 496 03	DIRECTED READING		64	TBA	TBA	3.0	TBA
BIO 496 04	DIRECTED READING		64	TBA	TBA	4.0	TBA
BIO 498 01	DIRECTED RESEARCH		64	TBA	TBA	1.0	NSM B144
BIO 498 02	DIRECTED RESEARCH		64	TBA	TBA	2.0	NSM B144
BIO 498 03	DIRECTED RESEARCH		64	TBA	TBA	3.0	NSM B144
BIO 498 04	DIRECTED RESEARCH		64	TBA	TBA	4.0	NSM B144
BIO 499 01	THESIS		64	TBA	TBA	1.0	NSM B148
BIO 499 02	THESIS		64	TBA	TBA	2.0	NSM B148
BIO 499 03	THESIS		64	TBA	TBA	3.0	NSM B148
BIO 499 04	THESIS		64	TBA	TBA	4.0	NSM B148
BIO 499 05	THESIS		64	TBA	TBA	5.0	NSM B148
BIO 499 06	THESIS		64	TBA	TBA	6.0	NSM B148

WINTER BIOLOGY COURSES TO BE OFFERED, BUT NOT NECESSARILY AT THE SAME TIME: BIO 102,110,114,150,151,210,212,220,240,246,256,260,286,294,295,321,323,324,325,326,316,380,402,450,490

SPRING BIOLOGY COURSES TO BE OFFERED, BUT NOT NECESSARILY AT THE SAME TIME: BIO 102,110,112,114,150,151,212,214,232,236,240,256,270,286,294,295,325,326,350,358,362,372,383,395,420,423,490

BUSINESS ADMINISTRATION

BUS 102 01	LEGAL ASPCTS OF BUS TRANS			MW	12:00 - 1:40PM	4.0	ERC D120
BUS 102 02 ●	LEGAL ASPCTS OF BUS TRANS	S SCHOEN		TTH	● 8:00 - 9:40PM	4.0	SBS F125
BUS 102 03	LEGAL ASPCTS OF BUS TRANS			F	8:30 - 12:10	4.0	SBS B209
BUS 130 01	ESSENTIALS ACCOUNTING I	R WEISLER		MW	8:00 - 9:40	4.0	SBS B209
BUS 130 02 ●	ESSENTIALS ACCOUNTING I	J RUIZ		MW	● 6:00 - 7:40PM	4.0	SBS E220
BUS 130 03	ESSENTIALS ACCOUNTING I	C W LEE		TTH	12:00 - 1:40PM	4.0	SBS E220
BUS 130 04 ●	ESSENTIALS ACCOUNTING I	C W LEE		TTH	● 6:00 - 7:40PM	4.0	SBS F225
BUS 130 05	ESSENTIALS ACCOUNTING I	R SCHUELER		F	8:30 - 12:10	4.0	SBS E220
BUS 130 06	ESSENTIALS ACCOUNTING I			S	1:00 - 4:40PM	4.0	SBS E220
+BUS 131 01	ESSENTIALS ACCOUNTING II	M AUERBACH		MW	10:00 - 11:40	4.0	SBS E220
+BUS 131 02 ●	ESSENTIALS ACCOUNTING II	C W LEE		MW	● 8:00 - 9:40PM	4.0	SBS E220
+BUS 131 03	ESSENTIALS ACCOUNTING II			TTH	8:00 - 9:40	4.0	SBS E220
+BUS 131 04 ●	ESSENTIALS ACCOUNTING II			TTH	● 8:00 - 9:40PM	4.0	SBS E220
BUS 170 01	INTRO TO COMP & DATA PROC	P VACCA		MW	12:00 - 1:40PM	4.0	SC J146
BUS 170 02 ●	INTRO TO COMP & DATA PROC	J WALTER		MW	● 6:00 - 7:40PM	4.0	SC J146
BUS 170 03	INTRO TO COMP & DATA PROC	J BAHR		TTH	2:00 - 3:40PM	4.0	SC J146
BUS 170 04 ●	INTRO TO COMP & DATA PROC			TTH	● 8:00 - 9:40PM	4.0	SBS F225
BUS 170 05	INTRO TO COMP & DATA PROC			F	8:30 - 12:10	4.0	SC J146
+BUS 171 01	COMPUTER SYSTEMS FOR BUS	P VACCA		MW	2:00 - 3:40PM	4.0	SC J146
+BUS 171 02 ●	COMPUTER SYSTEMS FOR BUS	J WALTER		MW	● 8:00 - 9:40PM	4.0	SC J146
+BUS 171 03	COMPUTER SYSTEMS FOR BUS	P HERNE		TTH	12:00 - 1:40PM	4.0	SBS B231
+BUS 171 04	COMPUTER SYSTEMS FOR BUS			S	8:30 - 12:10	4.0	SBS B209
+BUS 172 01	INTRO COBOL PROGRAMMING			MW	8:00 - 9:40	4.0	SC J146
+BUS 172 02 ●	INTRO COBOL PROGRAMMING			TTH	● 6:00 - 7:40PM	4.0	SBS F125
BUS 202 01	LAW OF BUS ORGANIZATIONS	S SCHOEN		TTH	12:00 - 1:40PM	4.0	SC K147
+BUS 205 01	SOCIAL RESPON OF BUSINESS	B CHRISPIN		MW	12:00 - 1:40PM	4.0	ERC A127
+BUS 205 02 ●	SOCIAL RESPON OF BUSINESS	C LOPILATO		M	● 6:00 - 9:40PM	4.0	SBS B215
+BUS 205 03	SOCIAL RESPON OF BUSINESS			TTH	12:00 - 1:40PM	4.0	SC J146
+BUS 205 04 ●	SOCIAL RESPON OF BUSINESS			TH TH	● 6:00 - 9:40PM 6:00 - 9:40PM	4.0	SC D138 SC E139

17 MUST REGISTER FOR BOTH LECTURE AND ONE DISCUSSION/LABORATORY SECTION.

64 GRADUATE STANDING AND CONSENT OF INSTRUCTOR REQUIRED.

* SEE COLLEGE CATALOG FOR COURSE PREREQUISITE(S).

DEPARTMENT
AND NUMBER SEC.

TITLE

INSTRUCTOR

FOOT-
NOTES

DAYS

HOURS

UNIT BLDG/ROOM

● = EVENING CLASSES

BUSINESS ADMINISTRATION

BUS 210 01	● MGMT & ORGAN THEORY	H	UNTERBRINK	M	● 6:00 - 9:40PM	4.0	SBS B143
BUS 210 02	MGMT & ORGAN THEORY	D	LAWS	TTH	8:00 - 9:40	4.0	SBS B143
BUS 210 03	MGMT & ORGAN THEORY	R	NEHRBASS	TTH	12:00 - 1:40PM	4.0	SBS B143
BUS 210 04	MGMT & ORGAN THEORY	R	HUGHES	TTH	4:00 - 5:40PM	4.0	SBS B143
BUS 210 05	● MGMT & ORGAN THEORY	G	CLAWSON	TTH	● 6:00 - 7:40PM	4.0	SBS B143
BUS 210 06	MGMT & ORGAN THEORY			S	8:30 - 12:10	4.0	SBS B143
+BUS 211 01	PRODUCTION MANAGEMENT	J	MCCLOSKEY	MW	12:00 - 1:40PM	4.0	SBS B143
+BUS 211 02	PRODUCTION MANAGEMENT	H	ROTHBART	TTH	10:00 - 11:40	4.0	SBS B143
+BUS 211 03	● PRODUCTION MANAGEMENT	P	SPIER	TTH	● 8:00 - 9:40PM	4.0	SBS B143
+BUS 212 01	SMALL BUSINESS MANAGEMENT	J	BERRY	MW	10:00 - 11:40	4.0	ERC A127
+BUS 213 01	PERSONNEL MANAGEMENT	R	NEHRBASS	TTH	10:00 - 11:40	4.0	SBS B209
+BUS 213 02	● PERSONNEL MANAGEMENT	J	BERRY	W	● 6:00 - 9:40PM	4.0	SBS B231
+BUS 214 01	ADVANCED MANAGEMENT	G	CLAWSON	TTH	2:00 - 3:40PM	4.0	SBS B231
+BUS 216 01	LABOR & INDUSTRIAL RELNS	R	MULLINIX	MW	2:00 - 3:40PM	4.0	SBS B143
+BUS 217 01	JOB DESIGN&QUALITY OF WRK	B	CHRISPIN	MW	2:00 - 3:40PM	4.0	SBS B231
+BUS 222 01	INTRO BUSINESS STATISTICS	K	YOSHIDA	MW	10:00 - 11:40	4.0	SBS B143
+BUS 222 02	INTRO BUSINESS STATISTICS	F	MILES	MW	4:00 - 5:40PM	4.0	SBS E220
+BUS 222 03	● INTRO BUSINESS STATISTICS	K	YOSHIDA	W	● 6:00 - 9:40PM	4.0	SC K147
+BUS 222 04	INTRO BUSINESS STATISTICS	J	GREENWALD	TTH	2:00 - 3:40PM	4.0	SBS E220
+BUS 222 05	● INTRO BUSINESS STATISTICS	J	WEINBERG	TTH	● 6:00 - 7:40PM	4.0	SBS E122
+BUS 223 01	INTRO OPERATIONS RESEARCH	T	MASTOR	MW	8:00 - 9:40	4.0	SBS E220
+BUS 223 02	INTRO OPERATIONS RESEARCH	T	MASTOR	MW	2:00 - 3:40PM	4.0	SBS E220
+BUS 223 03	● INTRO OPERATIONS RESEARCH	J	MCCLOSKEY	W	● 6:00 - 9:40PM	4.0	SBS B215
+BUS 223 04	● INTRO OPERATIONS RESEARCH	T	SHORE	TTH	● 8:00 - 9:40PM	4.0	SBS E122
+BUS 223 05	INTRO OPERATIONS RESEARCH	A	GUPTA	S	1:00 - 4:40PM	4.0	SBS B209
+BUS 231 01	INTERMEDIATE ACCOUNTING I	R	SCHUELER	TTH	10:00 - 11:40	4.0	ERC D126
+BUS 231 02	● INTERMEDIATE ACCOUNTING I	M	AUERBACH	TTH	● 6:00 - 7:40PM	4.0	SBS B209
+BUS 232 01	INTERMED ACCOUNTING II	R	WEISLER	MW	10:00 - 11:40	4.0	SBS B209
+BUS 232 02	● INTERMED ACCOUNTING II	D	BARNETT	MW	● 6:00 - 7:40PM	4.0	SBS B209
+BUS 233 01	INCOME TAXATION I	M	AUERBACH	MW	12:00 - 1:40PM	4.0	SBS B209
+BUS 233 02	● INCOME TAXATION I	S	SCHOEN	TTH	● 6:00 - 7:40PM	4.0	SBS E220
+BUS 234 01	INCOME TAXATION II			TTH	8:00 - 9:40	4.0	SBS B101
+BUS 235 01	AUDITING	R	SCHUELER	TTH	12:00 - 1:40PM	4.0	SBS B209
+BUS 235 02	● AUDITING	M	AUERBACH	TTH	● 8:00 - 9:40PM	4.0	SBS B209
+BUS 237 01	● COST ACCOUNTING	J	RUIZ	MW	● 8:00 - 9:40PM	4.0	SBS B209
+BUS 237 02	COST ACCOUNTING	M	MCNICHOLS	TTH	8:00 - 9:40	4.0	SBS B209
+BUS 238 01	● ADVANCED ACCOUNTING I	D	BARNETT	MW	● 8:00 - 9:40PM	4.0	SC E145
+BUS 238 02	ADVANCED ACCOUNTING I	M	MCNICHOLS	TTH	10:00 - 11:40	4.0	SBS B101
BUS 250 01	ELEMENTS OF MARKETING	G	MORRIS	MW	8:00 - 9:40	4.0	SBS B143
BUS 250 02	● ELEMENTS OF MARKETING	R	OTTENS	M	● 6:00 - 9:40PM	4.0	SBS F225
BUS 250 03	ELEMENTS OF MARKETING	C	ZOERNER	TTH	2:00 - 3:40PM	4.0	SBS B143
BUS 250 04	ELEMENTS OF MARKETING	J	BERRY	F	8:30 - 12:10	4.0	SBS B143
BUS 250 05	● ELEMENTS OF MARKETING	H	UNTERBRINK	W	● 6:00 - 9:40PM	4.0	SBS B143
+BUS 251 01	SALES PRACTICES & ADMIN	G	MORRIS	MW	12:00 - 1:40PM	4.0	SBS B231
+BUS 251 02	● SALES PRACTICES & ADMIN			TTH	● 8:00 - 9:40PM	4.0	SBS B231
+BUS 252 01	● ADV & PROMOTION MGMT	C	ZOERNER	TTH	● 6:00 - 7:40PM	4.0	SBS B231
+BUS 253 01	RETAIL MANAGEMENT	L	KAUFMAN	MW	8:00 - 9:40	4.0	SBS B101
+BUS 253 02	● RETAIL MANAGEMENT			M	● 6:00 - 9:40PM	4.0	SC E157
+BUS 254 01	MARKETING RESEARCH	J	GREENWALD	TTH	10:00 - 11:40	4.0	SBS B231
+BUS 255 01	CONSUMER MARKET BEHAVIOR	C	ZOERNER	TTH	12:00 - 1:40PM	4.0	SBS B101
+BUS 259 01	MARKETING MANAGEMENT	L	KAUFMAN	MW	10:00 - 11:40	4.0	ERC D120
+BUS 260 01	BUSINESS FINANCE	M	NASHIF	MW	10:00 - 11:40	4.0	SC J146
+BUS 260 02	● BUSINESS FINANCE	M	NASHIF	M	● 6:00 - 9:40PM	4.0	SBS F125
+BUS 260 03	BUSINESS FINANCE	C	MILLER	TTH	2:00 - 3:40PM	4.0	SBS B209
+BUS 260 04	● BUSINESS FINANCE	C	MILLER	W	● 6:00 - 9:40PM	4.0	SC E157

62

62 SENIOR STANDING AND CONSENT OF INSTRUCTOR REQUIRED.
+ SEE COLLEGE CATALOG FOR COURSE PREREQUISITE(S).

DEPARTMENT AND NUMBER SEC.

TITLE

INSTRUCTOR

FOOT-
NOTES

DAYS

HOURS

UNIT BLDG/ROOM

● = EVENING CLASSES

BUSINESS ADMINISTRATION

+BUS 260 05	BUSINESS FINANCE	D	JOHNSON		S	8:30 - 12:10	4.0	SBS E220
BUS 262 01	REAL EST PRIN & PRACTICE	G	KUHLMANN		TTH	12:00 - 1:40PM	4.0	ERC A127
BUS 262 02	● REAL EST PRIN & PRACTICE	G	KUHLMANN		TTH	●6:00 - 7:40PM	4.0	SC J146
+BUS 265 01	LEGAL ASPECTS REAL ESTATE	G	MORRIS		MW	2:00 - 3:40PM	4.0	ERC D120
+BUS 266 01	● REAL EST VALUATION THRY	M	MC GEE		TTH	●8:00 - 9:40PM	4.0	HFA A223
+BUS 268 01	● INVESTMENT PRINCIPLES	R	MULLINIX		W	●6:00 - 9:40PM	4.0	SBS F225
+BUS 269 01	REAL PROPERTY MANAGEMENT	K	GISS		TTH	8:00 - 9:40	4.0	ERC D126
+BUS 271 01	● ADV COBOL PROGRAMMING				MW	●6:00 - 7:40PM	4.0	SC E145
+BUS 271 02	ADV COBOL PROGRAMMING				TTH	8:00 - 9:40	4.0	SC J146
+BUS 273 01	● DATA BASE SYSTEMS	J	BAHR		TTH	●6:00 - 7:40PM	4.0	SC K147
+BUS 274 01	INFORMATION SYSTEM DESIGN	P	HERNE		TTH	10:00 - 11:40	4.0	SBS E220
+BUS 276 01	● ADV CONCEPTS BUS SYSTEMS	J	BAHR		TTH	●8:00 - 9:40PM	4.0	SC J146
+BUS 278 01	DATA PROC APPLIC IN BUS	P	VACCA		MW	10:00 - 11:40	4.0	SBS B101
+BUS 280 01	ECONOMICS OF THE FIRM	C	LOPILATO		MW	8:00 - 9:40	4.0	SBS B231
+BUS 280 02	ECONOMICS OF THE FIRM	C	LOPILATO		MW	12:00 - 1:40PM	4.0	SBS E220
+BUS 280 03	ECONOMICS OF THE FIRM	G	WANG		TTH	10:00 - 11:40	4.0	SC J146
+BUS 280 04	● ECONOMICS OF THE FIRM	G	WANG		TTH	●6:00 - 7:40PM	4.0	SBS B215
+BUS 280 05	● ECONOMICS OF THE FIRM	D	VARDIABASIS		W	●6:00 - 9:40PM	4.0	SBS E122
+BUS 281 01	FINANCIAL INST & MARKETS	D	JOHNSON		TTH	8:00 - 9:40	4.0	SBS B231
+BUS 282 01	FINANCIAL ANALYSIS I	H	MILGRIM		MW	10:00 - 11:40	4.0	SBS B231
+BUS 282 02	● FINANCIAL ANALYSIS I	T	DONAHUE		W	●6:00 - 9:40PM	4.0	SC E149
+BUS 290 01	MANAGEMENT POLICY	H	MILGRIM	62	MW	2:00 - 3:40PM	4.0	SBS B209
+BUS 290 02	● MANAGEMENT POLICY	H	MILGRIM	62	M	●6:00 - 9:40PM	4.0	SBS B231
+BUS 290 03	● MANAGEMENT POLICY	R	HUGHES	62	TTH	●8:00 - 9:40PM	4.0	SBS B215
+BUS 291 01	SMALL BUSINESS INTERNSHIP	R	WEISLER	62	MW	12:00 - 1:40PM	4.0	SBS B101
+BUS 293 01	● SPECIAL TOPICS IN BUS INTERNATIONAL REAL ESTATE	G	KUHLMANN		TTH	●8:00 - 9:40PM	4.0	SC K147
+BUS 295 01	DIRECTED STUDY			61	TBA	TBA	2.0	TBA
+BUS 295 02	DIRECTED STUDY			61	TBA	TBA	4.0	TBA
BUS 400 01	● LEGAL & SOCIAL ASP OF BUS			64	T	●6:00 - 9:40PM	4.0	SBS B140
BUS 410 01	● MANAGEMENT THEORY	R	HUGHES	64	W	●6:00 - 9:40PM	4.0	SBS A204
+BUS 413 01	● FOUN OF HMN BEH IN ORGAN	G	CLAWSON	64	W	●8:00 - 9:40PM	4.0	SBS B101
+BUS 415 01	● SEM: MULTINAT BUSINESS	C	MILLER	64	T	●6:00 - 9:40PM	4.0	SBS B101
+BUS 419 01	● HUMAN RESOURCES ADMIN	R	MULLINIX	64	M	●6:00 - 9:40PM	4.0	SBS A204
+BUS 421 01	● QUANTITATIVE METHODS I	K	YOSHIDA	64	M	●6:00 - 9:40PM	4.0	SBS B140
+BUS 423 01	● QUANTITATIVE METHODS II	J	MCCLOSKEY	64	M	●6:00 - 9:40PM	4.0	SBS B101
BUS 431 01	● PRINCIPLES OF ACCOUNTING	M	MCNICHOLS	64	W	●6:00 - 9:40PM	4.0	SBS B140
+BUS 433 01	● MANAGERIAL ACCOUNTING	D	BARNETT	64	TH	●6:00 - 9:40PM	4.0	SBS B203
+BUS 435 01	● SELECTED TOPICS IN ACTG	A	SMITH	64	TH	●6:00 - 9:40PM	4.0	SBS B101
+BUS 443 01	● PRODUCTION OPERATIONS	B	SCOTT	64	T	●6:00 - 9:40PM	4.0	SBS B203
BUS 451 01	● MARKETING SYSTEMS	J	GREENWALD	64	TH	●6:00 - 9:40PM	4.0	SBS A204
+BUS 452 01	● MARKETING MANAGEMENT	J	KITSON	64	T	●6:00 - 9:40PM	4.0	SBS A204
+BUS 461 01	● FINANCIAL MANAGEMENT	T	DONAHUE	64	M	●6:00 - 9:40PM	4.0	SBS B203
BUS 471 01	● INTRO TO INFORMATION SYS	P	HERNE	64	W	●6:00 - 9:40PM	4.0	SBS B203
+BUS 483 01	● MANAGERIAL ECONOMICS	M	NASHIF	64	W	●6:00 - 9:40PM	4.0	SBS E216
+BUS 493 01	● SEM: BUSINESS POLICY	H	UNTERBRINK	64	TH	●6:00 - 9:40PM	4.0	SBS B140
+BUS 495 01	DIRECTED STUDY			64	TBA	TBA	1.0	TBA
+BUS 495 02	DIRECTED STUDY			64	TBA	TBA	2.0	TBA
+BUS 495 03	DIRECTED STUDY			64	TBA	TBA	4.0	TBA

WINTER BUSINESS ADMINISTRATION COURSES TO BE OFFERED, BUT NOT NECESSARILY AT THE SAME TIME: BUS 102,130,131,170,171,172,205,210,211,214,216,222,223,230,231,232,233,234,235,237,238,239,250,251,252,254,255,259,260,262,263,265,266,267,268,269,271,273,274,275,278,280,282,283,284,290,291,400,410,416,417,419,423,431,443,452,461,463,465,471,475,487,493

SPRING BUSINESS ADMINISTRATION COURSES TO BE OFFERED, BUT NOT NECESSARILY AT THE SAME TIME: BUS 1102,130,131,170,171,172,205,210,211,212,213,217,222,223,230,231,232,233,235,237,238,239,241,250,251,253,254,255,259,260,262,264,265,266,267,269,271,273,274,276,278,280,282,283,285,290,291,413,415,416,417,421,433,435,451,463,465,471,475,483,487,493

61 CONSENT OF INSTRUCTOR REQUIRED.

62 SENIOR STANDING AND CONSENT OF INSTRUCTOR REQUIRED.

64 GRADUATE STANDING AND CONSENT OF INSTRUCTOR REQUIRED.

+ SEE COLLEGE CATALOG FOR COURSE PREREQUISITE(S).

● = EVENING CLASSES

CHEMISTRY

DEPARTMENT AND NUMBER SEC.	TITLE	INSTRUCTOR	FOOT- NOTES	DAYS	HOURS	UNIT	BLDG/ROOM
CHE 102 01	CHEMISTRY FOR THE CITIZEN			MW	12:00 - 1:40PM	4.0	NSM C221
CHE 102 02	CHEMISTRY FOR THE CITIZEN			MW	6:00 - 7:40PM	4.0	NSM C213
CHE 102 03	CHEMISTRY FOR THE CITIZEN	J LYLE		TTH	10:00 - 11:40	4.0	NSM C221
CHE 102 04 ●	CHEMISTRY FOR THE CITIZEN	E GARCIA		TTH	● 8:00 - 9:40PM	4.0	NSM C221
+CHE 108 01	INTRO TO COLLGE CHEMISTRY	J LYLE	17	MWF	10:30 - 11:40	5.0	NSM C221
CHE 108 01 L	INTRO TO COLLGE CHEMISTRY	J LYLE		M	2:00 - 4:50PM		NSM B340
CHE 108 02 L	INTRO TO COLLGE CHEMISTRY	J LYLE		W	2:00 - 4:50PM		NSM B340
CHE 108 03 L	INTRO TO COLLGE CHEMISTRY	W WILK		TH	2:00 - 4:50PM		NSM B340
+CHE 110 01	GENERAL CHEMISTRY I	G WIGER	17	MWF	10:30 - 11:40	5.0	NSM C213
CHE 110 01 L	GENERAL CHEMISTRY I	G WIGER		M	2:00 - 4:50PM		NSM B352
CHE 110 02 L	GENERAL CHEMISTRY I	G WIGER		W	2:00 - 4:50PM		NSM B352
CHE 110 03 L	GENERAL CHEMISTRY I			TH	2:00 - 4:50PM		NSM B352
+CHE 114 01	GENERAL CHEMISTRY III	W WILK	17	MWF	8:30 - 9:40	5.0	NSM D129
CHE 114 01 L	GENERAL CHEMISTRY III	W WILK		F	12:00 - 2:50PM		NSM B352
+CHE 130 01	QUANTITATIVE CHEMISTRY	U DE LA CAMP	17	TTH	8:30 - 9:30	4.0	NSM C213
CHE 130 01 L	QUANTITATIVE CHEMISTRY			MW	2:00 - 4:50PM		NSM C315
CHE 130 02 L	QUANTITATIVE CHEMISTRY	U DE LA CAMP		TTH	10:00 - 12:50		NSM C315
+CHE 210 01	ORGANIC CHEMISTRY I	S MARMOR		MWF	12:00 - 1:10PM	4.0	NSM C213
+CHE 211 01	ORGANIC CHEMISTRY LAB I	S MARMOR		M	2:00 - 4:50PM	1.0	NSM C351
+CHE 211 02	ORGANIC CHEMISTRY LAB I	S MARMOR		W	2:00 - 4:50PM	1.0	NSM C351
+CHE 211 03	ORGANIC CHEMISTRY LAB I	S MARMOR		TH	2:00 - 4:50PM	1.0	NSM C351
+CHE 220 01	PHYSICAL CHEMISTRY I	O SEELY		MWF	8:40 - 9:50	4.0	SBS E116
+CHE 231 01	ADV INTEGRATED LAB I	G WIGER/W WILK		TTH	9:00 - 1:00PM	3.0	NSM B310
+CHE 250 01	BIOCHEMISTRY I	E GARCIA		MWF	12:30 - 1:50PM	5.0	SBS B215
+CHE 252 01	BIOCHEMISTRY II	E GARCIA	17	TTH	12:00 - 1:15PM	5.0	NSM D129
CHE 252 01 L	BIOCHEMISTRY II LAB			TTH	1:30 - 4:20PM		NSM C339
+CHE 270 01	GEN OCEAN:PHYSICAL & CHEM	F MCCARTHY		MW	2:00 - 4:00PM	4.0	NSM C235
+CHE 293 01	SUPERVISED LAB PROJECTS		31 61	TBA	TBA	2.0	NSM B339
+CHE 293 02	SUPERVISED LAB PROJECTS		31 61	TBA	TBA	4.0	NSM B339
+CHE 297 01	DIRECTED RESEARCH		31 62	TBA	TBA	2.0	NSM B324
+CHE 297 02	DIRECTED RESEARCH		31 62	TBA	TBA	4.0	NSM B324

WINTER CHEMISTRY COURSES TO BE OFFERED, BUT NOT NECESSARILY AT THE SAME TIME: CHE 102,110,112,130,212,213,216,217,222,233,240,252

SPRING CHEMISTRY COURSES TO BE OFFERED, BUT NOT NECESSARILY AT THE SAME TIME: CHE 102,112,114,130,132,214,215,216,217,224,235,250, 256,272,354,355

COMMUNICATIONS

+COM 101 01 ●	WRITING SKILLS MASS MEDIA	B LUKAS		MW	● 8:00 - 9:40PM	4.0	HFA A219
COM 150 01	INTRO TO COMMUNICATIONS	D ZEMP		MW	10:00 - 11:40	4.0	ERC G149
+COM 201 01 ●	INTRO NEWSWRITING & RPTG	D SAFER		MW	● 8:00 - 9:40PM	4.0	ERC D134
COM 202 01 ●	HOW MEDIA COVER THE NEWS	I GOLDMAN		TTH	● 6:00 - 7:40PM	4.0	HFA A219
COM 225 01 ●	INTRODUCTION TO FILM	H MARIENTHAL		W	● 6:00 - 9:40PM	4.0	HFA A211
+COM 250 01	ADVANCED NEWSWRTG & RPTG	I GOLDMAN		TTH	2:00 - 3:40PM	4.0	ERC D134
+COM 251 01	NEWSWRITING FOR RADIO/TV	W WOOD		TTH	8:00 - 9:40	4.0	ERC D134
+COM 252 01 ●	FEATURE & COLUMN WRITING	I GOLDMAN		TTH	● 8:00 - 9:40PM	4.0	ERC D134
+COM 253 01	NEWSPAPER&MAGAZINE WKSHP	M KLEIN	11	TTH	12:00 - 1:40PM	4.0	ERC D134
COM 259 01 ●	LAW OF THE MASS MEDIA	M NEUBAUER/D MONSMA		TTH	● 8:00 - 9:40PM	4.0	HFA A219
COM 265 01 ●	INTRO TO PUBLIC RELATIONS	D SAFER		MW	● 6:00 - 7:40PM	4.0	HFA A228
COM 275 01	BASIC PHOTOGRAPHY	W ROWE		S	10:00 - 11:40	4.0	SBS B16
				S	12:00 - 3:40PM		NSM B212
COM 275 02	BASIC PHOTOGRAPHY	R LAMARCA		F	12:00 - 1:40PM	4.0	SBS D219
				F	2:00 - 5:40PM		NSM B212
COM 280 01	INTRO TO TELEVISION	S ROYE		MW	8:00 - 9:40	4.0	ERC B118
+COM 282 01	WRITING FOR RADIO/TV FILM	H MARIENTHAL		MW	12:00 - 1:40PM	4.0	ERC D134
COM 283 01	TV PRODUCTION	D CORT		F	10:00 - 3:40PM	4.0	ERC B118
+COM 298 01	INDEPENDENT STUDY	D SAFER	31 61	TBA	TBA	2.0	TBA
+COM 298 02	INDEPENDENT STUDY	D SAFER	31 61	TBA	TBA	4.0	TBA

11 PLUS ADDITIONAL TIME TO BE ARRANGED INCLUDING (IN SOME CASES) SATURDAYS AND SUNDAYS.

17 MUST REGISTER FOR BOTH LECTURE AND ONE DISCUSSION/LABORATORY SECTION.

31 CARDS AVAILABLE IN DEPARTMENTAL OFFICE.

61 CONSENT OF INSTRUCTOR REQUIRED.

62 SENIOR STANDING AND CONSENT OF INSTRUCTOR REQUIRED.

* SEE COLLEGE CATALOG FOR COURSE PREREQUISITE(S).

● = EVENING CLASSES

COMMUNICATIONS

WINTER COMMUNICATIONS COURSES TO BE OFFERED, BUT NOT NECESSARILY AT THE SAME TIME: Not Available At Time of Printing
SPRING COMMUNICATIONS COURSES TO BE OFFERED, BUT NOT NECESSARILY AT THE SAME TIME: Not Available At Time of Printing

COMPUTER SCIENCE

CSC 110 01	COMPUTER PROG IN BASIC	J	HENRY	W	12:00 - 1:40PM	2.0	NSM C235
CSC 110 02	● COMPUTER PROG IN BASIC	M	DAUGERTY	T	● 6:00 - 7:40PM	2.0	NSM C239
+CSC 150 01	COMPUTER PROG IN PASCAL	F	MILES	MW	2:00 - 3:40PM	4.0	SBS G126
+CSC 160 01	● COMPUTER PROG - FORTRAN			MW	● 8:00 - 9:40PM	4.0	SBS G126
+CSC 162 01	ASSEMBLY LANGUAGE PROGRAM	J	HENRY	TTH	2:00 - 3:40PM	4.0	SBS G126
+CSC 200 01	● SURVEY OF PROG CONCEPTS	W	JONES	TTH	● 6:00 - 7:40PM	4.0	NSM C235
+CSC 210 01	DATA STRUCTURES	F	MILES	MW	12:00 - 1:40PM	4.0	NSM C239
+CSC 237 01	● MICROCOMPUTERS SAME AS PHY 237 01	M	DAUGHERTY	MW	● 6:00 - 7:15PM	4.0	NSM C239
CSC 237 01 L	● MICROCOMPUTERS LAB	M	DAUGHERTY	MW	● 7:15 - 8:30PM		NSM C251
+CSC 250 01	FILE PROCESSING	W	JONES	TTH	2:00 - 3:40PM	4.0	SBS E122
CSC 260 01	ADVANCED SYSTEM PROGRAM	J	BAHR	TTH	12:00 - 1:40PM	4.0	NSM C239
+CSC 297 01	DIRECTED STUDY			TBA	TBA	2.0	TBA
+CSC 297 02	DIRECTED STUDY			TBA	TBA	4.0	TBA

WINTER COMPUTER SCIENCE COURSES TO BE OFFERED, BUT NOT NECESSARILY AT THE SAME TIME: CSC 110,150,160,200,210,220,230,240,250,297

SPRING COMPUTER SCIENCE COURSES TO BE OFFERED, BUT NOT NECESSARILY AT THE SAME TIME: CSC 110,150,160,162,200,220,230,242,270,297

EARTH & MARINE SCIENCES

EMS 102 01	INTRO TO EARTH SCIENCE	12 17	MW	12:00 - 1:15PM	4.0	NSM D129
EMS 102 01 L	INTRO EARTH SCIENCE LAB		MW	1:15 - 2:30PM		NSM B234
EMS 150 01	● GENERAL GEOLOGY	12 17	MW	● 6:00 - 7:15PM	4.0	NSM C235
EMS 150 01 L	● GENERAL GEOLOGY LAB		MW	● 7:15 - 8:30PM		NSM B234
+EMS 152 01	HISTORICAL GEOLOGY	12 17	TTH	12:00 - 1:15PM	4.0	NSM C235
EMS 152 01 L	HISTORICAL GEOLOGY LAB		TTH	1:15 - 2:30PM		NSM B234

WINTER EARTH AND MARINE SCIENCE COURSES TO BE OFFERED, BUT NOT NECESSARILY AT THE SAME TIME: EMS 102,256

SPRING EARTH AND MARINE SCIENCE COURSES TO BE OFFERED, BUT NOT NECESSARILY AT THE SAME TIME: EMS 102,266

ECONOMICS

ECO 100 01	GENERAL STUDIES ECONOMICS	A	KIDANE		TTH	10:00 - 11:40	4.0	SBS F225
ECO 100 02	● GENERAL STUDIES ECONOMICS	D	MARCARIAN	25	MW	● 8:00 - 9:40PM	4.0	SBS D219
ECO 110 01	ECONOMIC THEORY IA	F	BILLES		TTH	10:00 - 11:40	4.0	SBS B110
ECO 110 02	ECONOMIC THEORY IA	L	MOITE		TTH	2:00 - 3:40PM	4.0	SBS D225
ECO 110 03	● ECONOMIC THEORY IA	D	MARCARIAN	25	MW	● 6:00 - 7:40PM	4.0	SBS B110
ECO 110 04	ECONOMIC THEORY IA	P	BOURIS	25	S	8:30 - 12:10	4.0	SBS D225
ECO 111 01	ECONOMIC THEORY IB	A	KIDANE		TTH	12:00 - 1:40PM	4.0	SBS B110
ECO 111 02	ECONOMIC THEORY IB	R	FREED		MW	2:00 - 3:40PM	4.0	SBS D225
ECO 111 03	● ECONOMIC THEORY IB	L	MOITE		TTH	● 8:00 - 9:40PM	4.0	SBS D225
+ECO 211 01	● INTERMED MACRO-ECON THRY	R	FREED		MW	● 6:00 - 7:40PM	4.0	SBS D219
ECO 215 01	● AMERICAN ECONOMIC HISTORY	F	STRICKER		TTH	● 6:00 - 7:40PM	4.0	SC E153
+ECO 222 01	MONEY AND BANKING	R	FREED		MW	4:00 - 5:40PM	4.0	SBS B110
+ECO 222 02	MONEY AND BANKING	G	WANG		TTH	2:00 - 3:40PM	4.0	SBS B110
+ECO 222 03	● MONEY AND BANKING	P	BOURIS	25	MW	● 8:00 - 9:40PM	4.0	SBS D225
+ECO 230 01	● LABOR ECONOMICS	L	MOITE		TTH	● 6:00 - 7:40PM	4.0	SC D154
ECO 242 01	COMP ECONOMIC SYSTEMS	P	BOURIS	25	MW	12:00 - 1:40PM	4.0	SBS A204
+ECO 275 01	IND ORGAN AND AMER ECON	F	BILLES		TTH	12:00 - 1:40PM	4.0	SBS E116
ECO 284 01	● ECONOMICS OF HEALTH	A	KIDANE		M	● 6:00 - 9:40PM	4.0	SBS E122
+ECO 298 01	INDEPENDENT STUDY			31 65	TBA	TBA	2.0	TBA

- 12 INCLUDES REQUIRED OFF-CAMPUS MEETING OR FIELD WORK FOR WHICH STUDENTS MUST MAKE THEIR OWN TRANSPORTATION ARRANGEMENTS.
17 MUST REGISTER FOR BOTH LECTURE AND ONE DISCUSSION/LABORATORY SECTION.
25 STAFFING CONTINGENT UPON COMPLETION OF FORMAL APPOINTMENT PROCESS.
31 CARDS AVAILABLE IN DEPARTMENTAL OFFICE.
65 DEPARTMENTAL/INTERDEPARTMENTAL APPROVAL AND CONSENT OF INSTRUCTOR REQUIRED.
+ SEE COLLEGE CATALOG FOR COURSE PREREQUISITE(S).

DEPARTMENT AND NUMBER SEC.	TITLE	INSTRUCTOR	FOOT- NOTES	DAYS	HOURS	UNIT	BLDG/ROOM
● = EVENING CLASSES							
***** ECONOMICS *****							
*ECO 298 02	INDEPENDENT STUDY		31 65	TBA	TBA	4.0	TBA
*ECO 298 03	INDEPENDENT STUDY		31 65	TBA	TBA	4.0	TBA
WINTER ECONOMICS COURSES TO BE OFFERED, BUT NOT NECESSARILY AT THE SAME TIME: ECO 100,110,111,210,222,232,240,245,250,284,285,298,401							
SPRING ECONOMICS COURSES TO BE OFFERED, BUT NOT NECESSARILY AT THE SAME TIME: ECO 100,110,111,130,211,222,227,230,241,251,280,284,298,401							
***** EDUCATION *****							
EDU 210 01	MOTIVATION AND LEARNING	P DESBERG		TTH	12:00 - 1:40PM	4.0	SBS E122
EDU 210 02	●MOTIVATION AND LEARNING	P DESBERG		TTH	●6:10 - 7:50PM	4.0	ERC A127
*EDU 230 01	THE TEACHING OF READING	M HOLDEN	12	MW	9:00 - 11:30	6.0	ERC A121
*EDU 230 02	●THE TEACHING OF READING	K EDWARDS	12	MW	●6:10 - 8:40PM	6.0	ERC E127
*EDU 232 01	TEACH METHOD FOR B/BC EDU		69	MW	4:15 - 5:55PM	4.0	HFA A330
EDU 239 01	MULTIC PERSPECTIVE TCHRS	M AQUINO		MW	4:15 - 5:55PM	4.0	HFA A224
EDU 239 02	MULTIC PERSPECTIVE TCHRS	J NG		MW	12:00 - 1:40PM	4.0	HFA A224
*EDU 241 01	●EARLY CHILDHD TEACH METHD PHYSICAL ED MOVEMENT	D HANSON	69	T	●6:10 - 7:50PM	2.0	SC E157
*EDU 266 01	●INTRO TO EXCEP CHILDREN	D OKADA		T	●6:10 - 9:30PM	4.0	HFA A224
EDU 301 01	●PRIN OF ADULT EDUCATION	J FAY		T	●6:10 - 9:30PM	4.0	ERC A121
EDU 322 01	EDUC OF MEX-AMER CHILD	M CONTRERAS		TTH	4:15 - 5:55PM	4.0	ERC A121
*EDU 328 01	●CURRICULUM DEVELOP ECE	M CONTRERAS	69	M	●6:10 - 9:30PM	4.0	ERC A121
EDU 329 01	●DEV SCHOOL/FAMILY RES ECE	K TAIRA		W	●6:10 - 9:30PM	4.0	ERC A121
EDU 398 01	INDEPENDENT STUDY		69	TBA	TBA	1.0	TBA
EDU 398 02	INDEPENDENT STUDY		69	TBA	TBA	2.0	TBA
EDU 398 03	INDEPENDENT STUDY		69	TBA	TBA	4.0	TBA
EDU 400 01	●CRITIQUE & ANALYS RES EDU	J COOPER	69	TTH	●6:10 - 7:50PM	4.0	HFA A230
EDU 400 02	CRITIQUE & ANALYS RES EDU	J COOPER	69	MW	4:15 - 5:55PM	4.0	HFA A230
EDU 411 01	●CREATIVE EDU MEDIA & MATS	J DURHAM	69	T	●6:10 - 9:30PM	4.0	ERC C112
*EDU 420 01	PROCESS OF CURRICULUM DEV	G WALKER/R RINGIS	69	TTH	4:15 - 5:55PM	4.0	HFA A230
*EDU 425 01	●BILINGUAL TCHG STRAT/TECH	C HANEY	69	TH	●6:10 - 9:30PM	4.0	HFA A330
*EDU 430 01	●TEACHING OF ESL	M AQUINO	69	T	●6:10 - 9:30PM	4.0	HFA A330
*EDU 431 01	●SEM IN READ DIAG AND REMD	J MAKER	69	TH	6:10 - 9:30PM	4.0	ERC A121
*EDU 433 01	ADV SEMINAR IN READING	P DESBERG	69	TTH	4:15 - 5:55PM	4.0	ERC A135
EDU 440 01	●CHILDREN'S LITERATURE	R LARSON	69	T	●6:10 - 9:30PM	4.0	ERC E127
EDU 451 01	●BIO-PSY ISSUES LEARN & DEV		69	M	●6:10 - 9:30PM	4.0	HFA A330
*EDU 453 01	●IDENT&STUDY OF PUPIL DIFF		69	W	●6:10 - 9:30PM	4.0	HFA A330
EDU 454 01	SEM:DIAG, PRESC & BEH MOD		69	TTH	4:15 - 5:55PM	4.0	HFA A330
EDU 455 01	SOC-CULT ASP OF LEARN&DEV	R CALATRELLO	69	MW	4:15 - 5:55PM	4.0	ERC E127
EDU 456 01	●SCHOOL ORG-PUPIL SERVICES	R CALATRELLO	69	TH	●6:10 - 9:30PM	4.0	HFA A224
EDU 457 01	●NEUROPHYSIO PATL OF COMH		69	M S	●6:10 - 9:30PM 9:00 - 1:00PM	6.0	SC E153 SC E153
*EDU 459 01	●INTRO TO LANG DEV & REMED		69	W	●6:10 - 9:30PM	4.0	HFA A224
*EDU 463 01	DIAG AND PRESC SEV HANDCP	D OKADA	69	MW	3:45 - 5:25PM	4.0	ERC A121
*EDU 466 01	DEV PROB OF EXCEPT CHILD	D OKADA	69	TTH	4:15 - 5:55PM	4.0	HFA A224
EDU 468 01	DIAG&PRES FOR LEARN HND CP	K SKINDRUD	69	TTH	4:15 - 5:55PM	4.0	ERC E127
*EDU 471 01	PRAC:DIR TEACH SEVERE LAN			TH	4:15 - 5:55PM	4.0	HFA A217
*EDU 472 01	PRAC:DIR TCHG LEARN HND CP	K SKINDRUD	69	M	4:15 - 5:55PM	7.0	HFA A217
*EDU 479 01	●SEM:EARLY CHILDHOOD ADMIN	K TAIRA	69	T	●6:10 - 9:30PM	4.0	HFA A217
*EDU 484 01	●SEMINAR: URBAN EDUCATION	M CARRISON	69	M	●6:10 - 9:30PM	4.0	HFA A230
*EDU 487 01	GROUP COUNSELING	H GOLDMAN	69	W	4:15 - 5:55PM	2.0	SHC A145
*EDU 488 01	●INTERVENT STRATS COUNSEL	C BOHMAN	69	M	●6:10 - 9:30PM	4.0	HFA A224
EDU 489 01	INTERN SCHOOL ADMIN	P ELLIS/D REISS	69	T	4:15 - 5:55PM	9.0	HFA A217
*EDU 496 01	INTERNSHIP SCHOOL COUNSEL	C BOHMAN	69	T	4:15 - 5:55PM	4.0	ERC D120
*EDU 496 02	INTERNSHIP SCHOOL COUNSEL	C BOHMAN	69	T	4:15 - 5:55PM	5.0	ERC D120

- 12 INCLUDES REQUIRED OFF-CAMPUS MEETING OR FIELD WORK FOR WHICH STUDENTS MUST MAKE THEIR OWN TRANSPORTATION ARRANGEMENTS.
 31 CARDS AVAILABLE IN DEPARTMENTAL OFFICE.
 65 DEPARTMENTAL/INTERDEPARTMENTAL APPROVAL AND CONSENT OF INSTRUCTOR REQUIRED.
 69 SCHOOL/DIVISION APPROVAL REQUIRED.
 * SEE COLLEGE CATALOG FOR COURSE PREREQUISITE(S).

DEPARTMENT AND NUMBER SEC.	TITLE		INSTRUCTOR	FOOT- NOTES	DAYS	HOURS	UNIT	BLDG/ROOM
● = EVENING CLASSES								
***** EDUCATION *****								
+EDU 496 03	INTERNSHIP SCHOOL COUNSEL	C	BOHMAN	69	T	4:15 - 5:55PM	9.0	ERC D120
EDU 499 01	THESIS			69	TBA	TBA	4.0	TBA
EDU 499 02	THESIS			69	TBA	TBA	5.0	TBA
EDU 499 03	THESIS			69	TBA	TBA	9.0	TBA
EDU 705 01	INTRO TO CLASSROOM TEACH	P	ELLIS/J NG	12	T	2:00 - 4:00PM	2.0	HFA A224
+EDU 744 01	●MAINSTREAM CHILD SP NEEDS			69	MW	●6:10 - 9:30PM	6.0	ERC A127
EDU 745 01	STUDENT TEACHING ELEM	M	AQUINO	69	TBA	TBA	4.0	OFF CAMP
EDU 745 02	STUDENT TEACHING ELEM	A	GUTIERREZ	69	TBA	TBA	4.0	OFF CAMP
EDU 745 03	STUDENT TEACHING ELEM			69	TBA	TBA	4.0	OFF CAMP
EDU 746 01	SEM STUDENT TCHING ELEM			69	TBA	TBA	2.0	OFF CAMP
EDU 746 02	SEM STUDENT TCHING ELEM			69	TBA	TBA	2.0	OFF CAMP
EDU 746 03	SEM STUDENT TCHING ELEM			69	TBA	TBA	2.0	OFF CAMP
EDU 747 01	TEACHING METH ELEMENTARY	J	NG/J TAYLOR	69	TBA	TBA	2.0	OFF CAMP
EDU 747 02	TEACHING METH ELEMENTARY	J	NG/J TAYLOR	69	TBA	TBA	2.0	OFF CAMP
EDU 747 03	TEACHING METH ELEMENTARY	J	NG/J TAYLOR	69	TBA	TBA	2.0	OFF CAMP
EDU 775 01	STUDENT TEACH-SECONDARY			69	TBA	TBA	4.0	OFF CAMP
EDU 775 02	STUDENT TEACH-SECONDARY	I	ASSMANN	69	TBA	TBA	4.0	OFF CAMP
EDU 776 01	SEM:STUD TEACH-SECONDARY			69	TBA	TBA	2.0	OFF CAMP
EDU 776 02	SEM:STUD TEACH-SECONDARY	I	ASSMANN	69	TBA	TBA	2.0	OFF CAMP
EDU 777 01	TEACHING METH-SECONDARY			69	TH	12:00 - 2:00PM	2.0	HFA A224
EDU 777 02	TEACHING METH-SECONDARY			69	TH	2:00 - 4:00PM	2.0	HFA A224
WINTER EDUCATION COURSES TO BE OFFERED, BUT NOT NECESSARILY AT THE SAME TIME: EDU 210,230,232,239,241,250,266,301,302,322,367,376,398,400,401,420,421B,421E,424,428,430,431,432,433,435,451,455,459,460,464,466,467,469,474,483,487,488,489,496,497,499,705,744,755,756,757,785,786,787								
SPRING EDUCATION COURSES TO BE OFFERED, BUT NOT NECESSARILY AT THE SAME TIME: EDU 210,230,232,239,241,266,303,304,322,324,326,376,398,400,406,420,421A,421C,421D,423,425,427,430,432,440,451,454,455,458,459,461,462,465,467,470,472,473,474,478,485,486,487,489,490,491,492,495,496,497,499,705,744,765,766,767,795,796,797								
***** ENERGY STUDIES *****								
EGS 290 01	ENERGY & SOCIETY SEMINAR	L	JACOWITZ		TTH	4:00 - 5:40PM	4.0	SC E139
	SAME AS GEO 392 02/SMC 250 03							
***** ENGLISH *****								
ENG 100 01	ORAL & WRN EXPRESSION I	I	MCKENNA		MW	8:00 - 9:40	4.0	HFA A221
ENG 100 02	ORAL & WRN EXPRESSION I	P	ELIET		TTH	8:00 - 9:40	4.0	HFA A221
ENG 100 03	ORAL & WRN EXPRESSION I	V	JORDAIN		MW	10:00 - 11:40	4.0	HFA A221
ENG 100 04	ORAL & WRN EXPRESSION I	M	MAHON		TTH	10:00 - 11:40	4.0	HFA A221
ENG 100 05	ORAL & WRN EXPRESSION I	L	GEILER		MW	2:00 - 3:40PM	4.0	HFA A221
ENG 100 06	ORAL & WRN EXPRESSION I	P	ELIET		TTH	2:00 - 3:40PM	4.0	HFA A221
ENG 100 07	ORAL & WRN EXPRESSION I	A	YAMADA		MW	4:00 - 5:40PM	4.0	HFA A221
ENG 100 08	ORAL & WRN EXPRESSION I	L	IVERS		TTH	4:00 - 5:40PM	4.0	HFA A221
ENG 100 09	●ORAL & WRN EXPRESSION I	A	YAMADA		MW	●6:00 - 7:40PM	4.0	HFA A221
+ENG 101 01	ORAL & WRN EXPRESSION II	B	TRACY		TTH	4:00 - 5:40PM	4.0	HFA A228
+ENG 101 02	ORAL & WRN EXPRESSION II	A	HARSHMANN		MW	12:00 - 1:40PM	4.0	HFA A221
+ENG 101 03	ORAL & WRN EXPRESSION II	D	RANKIN		TTH	12:00 - 1:40PM	4.0	HFA A221
+ENG 101 04	ORAL & WRN EXPRESSION II	B	TRACY		TTH	2:00 - 3:40PM	4.0	HFA A227
+ENG 101 05	●ORAL & WRN EXPRESSION II	E	SANDO		MW	●8:00 - 9:40PM	4.0	HFA A221
ENG 130 01	LITERARY PERCEPTIONS FORMERLY MODERN FICTION	L	GELLER		MW	12:00 - 1:40PM	4.0	HFA A223
ENG 130 02	LITERARY PERCEPTIONS FORMERLY MODERN FICTION	L	SMITH		TTH	2:00 - 3:40PM	4.0	HFA A223
ENG 207 01	PRACTICE IN LIT CRITICISM	Y	JORDAIN		MW	12:00 - 1:40PM	4.0	HFA A209
ENG 210 01	THE STUDY OF LANGUAGE SAME AS FRE/SPA 210 01	R	BEYM		TTH	12:00 - 1:40PM	4.0	HFA A223
ENG 210 02	THE STUDY OF LANGUAGE SAME AS FRE/SPA 210 02	D	ELLIOTT		MW	2:00 - 3:40PM	4.0	HFA A223
ENG 213 01	●HISTORY OF ENGL LANGUAGE	C	DUNCAN-ROSE		T	●6:00 - 9:40PM	4.0	HFA A209
ENG 214 01	ENGLISH SYNTAX	D	ELLIOTT		MW	10:00 - 11:40	4.0	HFA A223
+ENG 217 01	●SOCIOLING: BLACK ENGLISH	D	ELLIOTT		T	●6:00 - 9:40PM	4.0	SC E145

12 INCLUDES REQUIRED OFF-CAMPUS MEETING OR FIELD WORK FOR WHICH STUDENTS MUST MAKE THEIR OWN TRANSPORTATION ARRANGEMENTS.
 69 SCHOOL /DIVISION APPROVAL REQUIRED.
 * SEE COLLEGE CATALOG FOR COURSE PREREQUISITE(S).

DEPARTMENT AND NUMBER	SEC.	TITLE	INSTRUCTOR	FOOT- NOTES	DAYS	HOURS	UNIT	BLDG/ROOM
● = EVENING CLASSES			***** ENGLISH *****					
+ENG 218 01		INTRO TO HISTORICAL LING	B MOHR		MW	12:00 - 1:40PM	4.0	HFA A219
+ENG 219 01		PSYCHOLINGUISTICS	B MOHR		MW	4:00 - 5:40PM	4.0	HFA A219
ENG 225 01	●	POETRY	J RIDDELL		TTH	●6:00 - 7:40PM	4.0	HFA A221
ENG 226 01		PROSE FICTION	M SHAFER		TTH	12:00 - 1:40PM	4.0	HFA A219
ENG 227 01		DRAMA	L FEUER		MW	2:00 - 3:40PM	4.0	HFA A219
ENG 228 01		EPIC AND ROMANCE	B TRACY		TTH	8:00 - 9:40	4.0	HFA A227
+ENG 240 01		AMER LIT II: AGE OF REALISM	J BULLARO		MW	10:00 - 11:40	4.0	HFA A227
+ENG 241 01		AMER LIT III: MODERN AMER	W WELLS		TTH	2:00 - 3:40PM	4.0	HFA A219
ENG 250 01		ADVANCED COMPOSITION	J BULLARO		MW	8:00 - 9:40	4.0	HFA A227
ENG 250 02	●	ADVANCED COMPOSITION	L SMITH		TTH	●6:00 - 7:40PM	4.0	HFA A227
ENG 250 03		ADVANCED COMPOSITION	J RIDDELL		TTH	12:00 - 1:40PM	4.0	HFA A227
ENG 250 04		ADVANCED COMPOSITION	J BULLARO		MW	2:00 - 3:40PM	4.0	HFA A227
ENG 250 05		ADVANCED COMPOSITION	J RIDDELL		TTH	2:00 - 3:40PM	4.0	HFA A229
ENG 250 06	●	ADVANCED COMPOSITION			F	●6:00 - 9:40PM	4.0	SBS A204
+ENG 251 01		CREATIVE WRITING	E SANDO	61	MW	12:00 - 1:40PM	4.0	HFA A227
ENG 252 01		WRIT SPKG SKILLS MGMT	A RAVITZ		TTH	10:00 - 11:40	4.0	HFA A229
ENG 252 02		WRIT SPKG SKILLS MGMT	W WELLS		TTH	12:00 - 1:40PM	4.0	HFA A229
ENG 252 03		WRIT SPKG SKILLS MGMT	M SHAFER		TTH	4:00 - 5:40PM	4.0	HFA A227
ENG 252 04	●	WRIT SPKG SKILLS MGMT	V JORDAIN		MW	●6:00 - 7:40PM	4.0	HFA A227
ENG 252 05		WRIT SPKG SKILLS MGMT			S	8:30 - 12:20	4.0	SBS A204
ENG 267 01	●	SHAKESPEARE	L GELLER		MW	●6:00 - 7:40PM	4.0	HFA A225
ENG 280 01		STYLE IN ENGLISH	D RANKIN		TTH	10:00 - 11:40	4.0	HFA A227
ENG 290 01		SEMINAR IN LITERATURE: AESTHETICS OF SILENCE	P ELIET	31 62	TTH	10:00 - 11:40	4.0	HFA A209
ENG 290 02	●	SEMINAR IN LITERATURE: CHAUER	C DUNCAN-ROSE	31 62	W	●6:00 - 9:40PM	4.0	HFA A209
+ENG 298 01		INDEPENDENT STUDY		31 62	TBA	TBA	1.0	TBA
+ENG 298 02		INDEPENDENT STUDY		31 62	TBA	TBA	2.0	TBA
+ENG 298 03		INDEPENDENT STUDY		31 62	TBA	TBA	3.0	TBA
+ENG 298 04		INDEPENDENT STUDY		31 62	TBA	TBA	4.0	TBA
ENG 446 01	●	SEM:STU IN VICTORIAN LIT: THE IMPORTANCE OF WOMEN	E SANDO	31 64 65	MW	●6:00 - 7:40PM	4.0	HFA A222
ENG 455 01	●	SEM: AMER LIT-MOD PERIOD MODERN PERIOD	A YAMADA	31 64 65	MW	●8:00 - 9:40PM	4.0	HFA A222
ENG 475 01		TEACHING OF COMPOSITION	W WELLS	31 64 65	TTH	10:00 - 11:40	4.0	HFA A330
ENG 490 01		SEM: SPECIAL TOPICS ENG W. B. YEATS	M MAHON	31 64 65	TTH	12:00 - 1:40PM	4.0	HFA A330
+ENG 494 01	●	SEM:TOPICS IN LING THEORY THEORY HISTORICAL PHONOL	B MOHR	31 64 65	M	●6:00 - 9:40PM	4.0	HFA A209
+ENG 497 01		DIRECTED READING		31 64 65	TBA	TBA	1.0	TBA
ENG 498 01		INDEPENDENT STUDY		31 64 65	TBA	TBA	1.0	TBA
ENG 498 02		INDEPENDENT STUDY		31 64 65	TBA	TBA	2.0	TBA
ENG 498 03		INDEPENDENT STUDY		31 64 65	TBA	TBA	3.0	TBA
ENG 498 04		INDEPENDENT STUDY		31 64 65	TBA	TBA	4.0	TBA
ENG 499 01		THESIS		31 64 65	TBA	TBA	1.0	TBA
ENG 499 02		THESIS		31 64 65	TBA	TBA	2.0	TBA
ENG 499 03		THESIS		31 64 65	TBA	TBA	3.0	TBA

WINTER ENGLISH COURSES TO BE OFFERED, BUT NOT NECESSARILY AT THE SAME TIME: ENG 100,101,130,207,210,211,214,217,219,225,226,227,228
235,239,250,251,252,290,298,437,440,445,452,490,497,498,499

SPRING ENGLISH COURSES TO BE OFFERED, BUT NOT NECESSARILY AT THE SAME TIME: Not Available at Time of Printing.

ENVIRONMENTAL STUDIES

ENS 401 01	●	ENVIRON VAL AND RESOUR	J WEBB	31 66	TH	●6:00 - 9:40PM	4.0	SBS D219
ENS 415 01	●	MICROMETEOROLOGY	R STINSON	31 66	W	●6:00 - 9:40PM	4.0	SBS A104
ENS 485 01	●	METHODS OF ENVIRON RESEAR	D CHURCHMAN	31 66	T	●6:00 - 9:40PM	4.0	SBS A104

31 CARDS AVAILABLE IN DEPARTMENTAL OFFICE.

61 CONSENT OF INSTRUCTOR REQUIRED.

62 SENIOR STANDING AND CONSENT OF INSTRUCTOR REQUIRED.

64 GRADUATE STANDING AND CONSENT OF INSTRUCTOR REQUIRED.

65 DEPARTMENTAL/INTERDEPARTMENTAL APPROVAL AND CONSENT OF INSTRUCTOR REQUIRED.

66 DEPARTMENTAL/INTERDEPARTMENTAL APPROVAL REQUIRED.

TITLE

INSTRUCTOR

FOOT-
NOTES

DAYS

HOURS

UNIT BLDG/ROOM

● = EVENING CLASSES

ENVIRONMENTAL STUDIES

WINTER ENVIRONMENTAL STUDIES COURSES TO BE OFFERED, BUT NOT NECESSARILY AT THE SAME TIME: Not Available at Time of Printing.
SPRING ENVIRONMENTAL STUDIES COURSES TO BE OFFERED, BUT NOT NECESSARILY AT THE SAME TIME: Not Available at Time of Printing.

EXPERIENTIAL EDUCATION

+EXE 201 01	EXPERIENTIAL EDUCATION MEETS 3 TIMES PER QUARTER			18 61	M	10:00 - 11:40	4.0	SC D154
+EXE 201 02	EXPERIENTIAL EDUCATION MEETS 3 TIMES PER QUARTER			18 61	T	10:00 - 11:40	4.0	SC K147
+EXE 201 03	EXPERIENTIAL EDUCATION MEETS 3 TIMES PER QUARTER			18 61	W	2:00 - 3:40PM	4.0	SC D138
+EXE 201 04	●EXPERIENTIAL EDUCATION MEETS 3 TIMES PER QUARTER			18 61	M	●6:00 - 7:40PM	4.0	DOM ROOMB
+EXE 201 05	●EXPERIENTIAL EDUCATION MEETS 3 TIMES PER QUARTER			18 61	T	●6:00 - 7:40PM	4.0	DOM ROOMB
+EXE 201 06	●EXPERIENTIAL EDUCATION MEETS 3 TIMES PER QUARTER			18 61	W	●6:00 - 7:40PM	4.0	DOM ROOMB
+EXE 201 07	●EXPERIENTIAL EDUCATION MEETS 3 TIMES PER QUARTER			18 61	TH	●6:00 - 7:40PM	4.0	DOM ROOMB
+EXE 201 08	●EXPERIENTIAL EDUCATION MEETS 3 TIMES PER QUARTER			18 61	F	●5:30 - 7:10PM	4.0	SC K147
+EXE 201 09	EXPERIENTIAL EDUCATION MEETS 3 TIMES PER QUARTER			18 61	S	8:30 - 10:10	4.0	SC K147
+EXE 201 10	EXPERIENTIAL EDUCATION MEETS 3 TIMES PER QUARTER			18 61	S	10:30 - 12:10	4.0	SC K147
+EXE 202 01	EXP ED:CAREER INTERNSHIPS			61	TBA	TBA	4.0	TBA
+EXE 208 01	EPIC INTERNSHIP MEETS 3 TIMES PER QUARTER	C	HARRIS	61	T	10:00 - 11:40	4.0	DOM ROOMB
+EXE 208 02	EPIC INTERNSHIP MEETS 3 TIMES PER QUARTER	C	HARRIS	61	S	10:00 - 11:40	4.0	SBS B203
+EXE 208 03	●EPIC INTERNSHIP MEETS 3 TIMES PER QUARTER	C	HARRIS	61	W	●6:00 - 7:40PM	4.0	DOM ROOMB
+EXE 208 04	EPIC INTERNSHIP WOMEN'S CENTER	C	TOWLER	61	TBA	TBA	4.0	SC H123B
+EXE 210 01	EXP ED: HUMANITIES	D	SAFER	61	TBA	TBA	4.0	TBA
EXE 212 01	EXP ED:BILINGUAL INTERN	R	ROMERO	61	TBA	TBA	2.0	TBA
EXE 212 02	EXP ED:BILINGUAL INTERN	R	ROMERO	61	TBA	TBA	4.0	TBA
+EXE 280 01	EXP ED:PREP ASSESS LEARN	K	GASH	61	TBA	TBA	1.0	TBA
+EXE 290 01	EXP ED:ASSESS PRIOR LEARN	K	GASH	61	TBA	TBA	1.0	TBA
+EXE 290 02	EXP ED:ASSESS PRIOR LEARN	K	GASH	61	TBA	TBA	2.0	TBA
+EXE 290 03	EXP ED:ASSESS PRIOR LEARN	K	GASH	61	TBA	TBA	4.0	TBA
+EXE 290 04	EXP ED:ASSESS PRIOR LEARN	K	GASH	61	TBA	TBA	8.0	TBA

FRENCH

FRE 110 01	FIRST-QUARTER FRENCH	Y	LENARD		TTH	10:00 - 11:40	4.0	HFA A219
FRE 200 01	●CUISINE IN FRENCH CULTURE	Y	LENARD		T	●4:00 - 7:30PM	4.0	SC F166
FRE 210 01	THE STUDY OF LANGUAGE SAME AS ENG/SPA 210 01	R	BEYM		TTH	12:00 - 1:40PM	4.0	HFA A223
FRE 210 02	THE STUDY OF LANGUAGE SAME AS ENG/SPA 210 02	D	ELLIOTT		MW	2:00 - 3:40PM	4.0	HFA A223
+FRE 250 01	FRENCH CULTURE I	Y	LENARD		TTH	12:00 - 1:40PM	4.0	HFA A222
+FRE 298 01	INDEPENDENT STUDY	Y	LENARD	31 65	TBA	TBA	4.0	TBA

WINTER FRENCH COURSES TO BE OFFERED, BUT NOT NECESSARILY AT THE SAME TIME: FRE 111,112,251,200,298

SPRING FRENCH COURSES TO BE OFFERED, BUT NOT NECESSARILY AT THE SAME TIME: FRE 112,110,205,201,298

GEOGRAPHY

GEO 100 01	ELEMENTS OF GEOGRAPHY	M	ROMANOV		MW	8:00 - 9:40	4.0	SBS A104
GEO 100 02	ELEMENTS OF GEOGRAPHY	M	ROMANOV		TTH	8:00 - 9:40	4.0	SBS A104
GEO 100 03	ELEMENTS OF GEOGRAPHY	R	JOHNSON		TTH	12:00 - 1:40PM	4.0	SBS A104
GEO 100 04	●ELEMENTS OF GEOGRAPHY	G	SMITH		TTH	●6:00 - 7:40PM	4.0	SBS B109

- 18 IN ADDITION TO THE SCHEDULED MEETINGS, 3 20-MINUTE TUTORIAL MEETINGS ARE REQUIRED.
31 CARDS AVAILABLE IN DEPARTMENTAL OFFICE.
61 CONSENT OF INSTRUCTOR REQUIRED.
65 DEPARTMENTAL/INTERDEPARTMENTAL APPROVAL AND CONSENT OF INSTRUCTOR REQUIRED.
+ SEE COLLEGE CATALOG FOR COURSE PREREQUISITE(S).

DEPARTMENT
AND NUMBER SEC.

TITLE

INSTRUCTOR

FOOT-
NOTES

DAYS

HOURS

UNIT BLDG/ROOM

● = EVENING CLASSES

GEOGRAPHY

GEO 201 01	WORLD REGIONAL GEOGRAPHY	R	JOHNSON		TTH	10:00 - 11:40	4.0	SBS A104
GEO 210 01	GEOMORPHOLOGY	C	FORBES		MW	10:00 - 11:40	4.0	SBS A104
GEO 215 01	WEATHER	R	STINSON		M	6:00 - 9:40PM	4.0	SBS A104
GEO 259 01	GEOGRAPHY OF CALIFORNIA	R	JOHNSON		TTH	4:00 - 5:40PM	4.0	SBS A104
+GEO 298 01	INDEPENDENT STUDY			31 65	TBA	TBA	2.0	TBA
+GEO 298 02	INDEPENDENT STUDY			31 65	TBA	TBA	4.0	TBA
+GEO 298 03	INDEPENDENT STUDY			31 65	TBA	TBA	4.0	TBA
GEO 312 01	WATER & THE ENVIRONMENT	C	FORBES		MW	8:00 - 9:40	4.0	SBS A104
GEO 317 01	MICROCLIMATOLOGY	R	STINSON		W	6:00 - 9:40PM	4.0	SBS A104
GEO 320 01	GEOG OF NATURAL RESOURCES	C	FORBES		MW	4:00 - 5:40PM	4.0	SBS A104
GEO 322 01	ENVIRONMENTAL PROBLEMS	G	SMITH		TTH	12:00 - 1:40PM	4.0	SBS B203
GEO 358 01	COASTAL GEOGRAPHY	G	SMITH		TTH	8:00 - 9:40	4.0	SBS A204
GEO 375 01	ENVIRONMENTAL PERCEPTION	M	ROMANOV		MW	12:00 - 1:40PM	4.0	SBS A104
GEO 392 01	SPEC TOPICS IN GEOGRAPHY: ENERGY TECHNOLOGIES SAME AS NSM 240 01/SMC 250 02	L	JACOWITZ		TTH	12:00 - 1:40PM	4.0	SC E139
GEO 392 02	SPEC TOPICS IN GEOGRAPHY: ENERGY & SOCIETY SAME AS EGS 290 01/SMC 250 03	L	JACOWITZ		TTH	4:00 - 5:40PM	4.0	SC E139

WINTER GEOGRAPHY COURSES TO BE OFFERED, BUT NOT NECESSARILY AT THE SAME TIME: Not Available at Time of Printing.

SPRING GEOGRAPHY COURSES TO BE OFFERED, BUT NOT NECESSARILY AT THE SAME TIME: Not Available at Time of Printing.

HEALTH SCIENCE

HEA 200 01	HEALTH CARE DELIV SYSTEMS	A	DRICE		M	6:00 - 9:40PM	4.0	ERC B130
HEA 200 02	HEALTH CARE DELIV SYSTEMS				TH	6:00 - 9:40PM	4.0	ERC B130
HEA 200 03	HEALTH CARE DELIV SYSTEMS	A	DRICE		T	6:00 - 9:40PM	4.0	ERC B130
HEA 220 01	HEALTH IN PUBLIC EDUCATN	C	KINNEY		MW	4:00 - 5:40PM	4.0	SC E139
HEA 220 02	HEALTH IN PUBLIC EDUCATN	D	HANSON		T	6:00 - 9:40PM	4.0	ERC D131
HEA 241 01	MEDICAL SCIENCE	E	HARDIN	61	W	6:00 - 9:40PM	4.0	ERC B130
+HEA 250 01	ADULT HEALTH	R	KIVEL	61	MTWTH	8:00 - 4:30PM	12.0	SC E149
+HEA 253 01	MATRNL-CHLD HEA SURG PRAC	R	KIVEL	61	MTWTH	8:00 - 4:30PM	12.0	SC E153
+HEA 254 01	CLINIC HEA PRECEPTORSHIP	R	KIVEL	61	MTWTH	8:00 - 4:30PM	12.0	SC E145
+HEA 295 01	INDEPENDENT STUDY			68	TBA		4.0	TBA TBA
HEA 321 01	DYNAMICS OF HEALTH COMM	J	BUSH	61	M	6:00 - 9:40PM	4.0	ERC D131
HEA 321 02	DYNAMICS OF HEALTH COMM	R	GOMEZ	61	TH	6:00 - 9:40PM	4.0	ERC D131
HEA 340 01	DISEASE AND SOCIETY				W	6:00 - 9:40PM	4.0	ERC D131
HEA 340 02	DISEASE AND SOCIETY	R	HSIUNG		TH	6:00 - 9:40PM	4.0	SHC A145
HEA 340 03	DISEASE AND SOCIETY				T	6:00 - 9:40PM	4.0	SHC A145
HEA 342 01	HEALTH*BEHAVIOR	F	HOSOKAWA		T	6:00 - 9:40PM	4.0	SBS G122
HEA 342 02	HEALTH BEHAVIOR	F	HOSOKAWA		W	6:00 - 9:40PM	4.0	SHC A145
HEA 360 01	HEALTH LAW	D	WEINSTEIN		M	6:00 - 9:40PM	4.0	HFA A229
HEA 362 01	ENVIRON HEALTH PROBLEMS	R	GIACOSIE		M	6:00 - 9:40PM	4.0	SHC A145

WINTER HEALTH SCIENCE COURSES TO BE OFFERED, BUT NOT NECESSARILY AT THE SAME TIME: Not Available at Time of Printing.

SPRING HEALTH SCIENCE COURSES TO BE OFFERED, BUT NOT NECESSARILY AT THE SAME TIME: Not Available at Time of Printing.

HISTORY

HIS 100 01	HISTORICAL PERSPECTIVES ON PRESENT	L	POMERANTZ		MW	10:00 - 11:40	4.0	SBS E126
HIS 100 02	HISTORICAL PERSPECTIVES ON PRESENT	M	GARBER		TTH	4:00 - 5:40PM	4.0	SBS D125
HIS 101 01	HISTORY OF UNITED STATES			22	MW	8:00 - 9:40	4.0	SBS B110
HIS 101 02	HISTORY OF UNITED STATES	P	GOPAUL	22	TTH	8:00 - 9:40	4.0	SBS F225
HIS 101 03	HISTORY OF UNITED STATES			22	MW	12:00 - 1:40PM	4.0	SBS D225
HIS 101 04	HISTORY OF UNITED STATES	F	STRICKER	22	TTH	12:00 - 1:40PM	4.0	SBS F225

22 MEETS STATE REQUIREMENT IN AMERICAN HISTORY.

31 CARDS AVAILABLE IN DEPARTMENTAL OFFICE.

61 CONSENT OF INSTRUCTOR REQUIRED.

65 DEPARTMENTAL/INTERDEPARTMENTAL APPROVAL AND CONSENT OF INSTRUCTOR REQUIRED.

+ SEE COLLEGE CATALOG FOR COURSE PREREQUISITE(S).

DEPARTMENT AND NUMBER SEC.	TITLE	INSTRUCTOR	FOOT- NOTES*	DAYS	HOURS	UNIT	BLDG/ROOM
● = EVENING CLASSES							
***** HISTORY *****							
HIS 101 05	HISTORY OF UNITED STATES	D CADY	22	MW	2:00 - 3:40PM	4.0	SBS B110
HIS 101 06	●HISTORY OF UNITED STATES	J GRENIER	22	MW	●8:00 - 9:40PM	4.0	SBS B110
HIS 101 07	HISTORY OF UNITED STATES		22	S	9:00 - 12:40	4.0	SBS B110
HIS 110 01	WESTERN WORLD: CLASSICAL	C UDEZE		TTH	12:00 - 1:40PM	4.0	SBS F125
HIS 111 01	WESTERN WORLD: MODERN EXP	H HOLTER		TTH	10:00 - 11:40	4.0	SBS D219
HIS 113 01	LATIN AMERICA: CONFLICTS	N HOLLANDER		MW	12:00 - 1:40PM	4.0	SBS B203
HIS 200 01	●RESEARCH & WRITING SKILLS	C UDEZE		TH	●4:00 - 7:40PM	4.0	SC E143
HIS 210 01	THE CITY IN HISTORY	D CADY		MW	10:00 - 11:40	4.0	SBS B140
HIS 218 01	●FILM AS HISTORY SAME AS SMC 228 01 CLASS MEETS OCT 3,4,10,11, DEC 5,6	N HOLLANDER		F S	9:00 - 4:00PM 10:00 - 1:30PM	4.0	SBS B203 SBS B203
HIS 227 01	LAW AND SOCIETY	M GARBER		TTH	2:00 - 3:40PM	4.0	SBS D219
HIS 231 01	THE FAMILY IN HISTORY SAME AS SMC 220 02	N HOLLANDER		MW	2:00 - 3:40PM	4.0	SC D154
HIS 234 01	●THE AMERICAN FRONTIER	P GOPAUL		T	●6:00 - 9:40PM	4.0	SBS B137
HIS 238 01	SPECIAL TOPIC IN HISTORY: PROSTITUTION IN HISTORY	L POMERANTZ		TTH	12:00 - 1:40PM	4.0	SBS E216
HIS 238 02	SPECIAL TOPIC IN HISTORY: APOCALYPSE THEN: WW II	D CHURCHMAN		MW	12:00 - 1:40PM	4.0	SBS B140
HIS 238 03	●SPECIAL TOPIC IN HISTORY: US FOREIGN RELATIONS	J GRENIER		MW	●6:00 - 7:40PM	4.0	SC D154
HIS 238 04	●SPECIAL TOPIC IN HISTORY: AMERICAN ECONOMIC HISTORY	F STRICKER		TTH	●6:00 - 7:40PM	4.0	SC E153
HIS 238 05	●SPECIAL TOPIC IN HISTORY: LOS ANGELES DURING WW II CLASS MEETS OCT 17,18,24,25,31, NOV 1			F S	●4:00 - 9:00PM 9:00 - 4:30PM	4.0	SBS A110 SBS A110
HIS 238 06	SPECIAL TOPIC IN HISTORY: MAGIC & REL IN TUDOR ENGLAND / SAME AS SMC 236 01	D HEIFETZ		TTH	10:00 - 11:40	4.0	SC E139
HIS 238 07	SPECIAL TOPIC IN HISTORY: ART AS VEH SOVIET DISSENT / SAME AS SMC 230 02	H HOLTER		TTH	12:00 - 1:40PM	4.0	SC D138
HIS 241 01	AFRO-AMERICAN: THRU RECON			MW	10:00 - 11:40	4.0	SBS B203
HIS 242 01	●AFRO-AMERICAN: RECON PRES	P GOPAUL		TH	●6:00 - 9:40PM	4.0	SBS B137
HIS 248 01	●HIST MEX-AMER PEOPLE II			MW	●6:00 - 7:40PM	4.0	SBS D121
HIS 267 01	US: EARLY NATIONAL PERIOD	D MACPHEE		TTH	8:00 - 9:40	4.0	SBS E126
HIS 271 01	U.S.: RECENT PERIOD	D CADY		MW	12:00 - 1:40PM	4.0	SBS A210
HIS 273 01	CALIFORNIA			MW	4:00 - 5:40PM	4.0	SBS D219
HIS 275 01	AFRICA: PRE-COLONIAL PER	C UDEZE		TTH	10:00 - 11:40	4.0	SBS A210
+HIS 298 01	INDEPENDENT STUDY		31 65	TBA	TBA	2.0	TBA
+HIS 298 02	INDEPENDENT STUDY		31 65	TBA	TBA	4.0	TBA
+HIS 298 03	INDEPENDENT STUDY		31 65	TBA	TBA	4.0	TBA

WINTER HISTORY COURSES TO BE OFFERED, BUT NOT NECESSARILY AT THE SAME TIME: HIS 100,101,110,111,112,200,202,205,214,217,238,241
242,244,247,253,265,268,276,283,285,291,295

SPRING HISTORY COURSES TO BE OFFERED, BUT NOT NECESSARILY AT THE SAME TIME: HIS 100,101,110,111,200,202,203,219,238,241,242,248,269
270,273,281,282,286,291,295

***** HUMANITIES *****

HUM 105 01	HUM IN AFRO-AMER CULTURE	H CALDWELL		MW	12:00 - 1:40PM	4.0	HFA A103
HUM 410 01	PERSPECT ON HUMANITIES I			S	8:30 - 12:20	4.0	SBS B215

***** HUMAN SERVICES *****

HUS 200 01	INTRO TO HUMAN SERVICES	D HENSCHER	11 31 66	S	9:00 - 12:00	4.0	SBS E126
------------	-------------------------	------------	----------	---	--------------	-----	----------

WINTER HUMAN SERVICES COURSES TO BE OFFERED, BUT NOT NECESSARILY AT THE SAME TIME: HUS 200

SPRING HUMAN SERVICES COURSES TO BE OFFERED, BUT NOT NECESSARILY AT THE SAME TIME: HUS 200

***** INDUSTRIAL MANAGEMENT *****

+INM 210 01	●PRODUCTION OPERATIONS I	R ARLICH		M	●6:00 - 9:40PM	4.0	SC E149
+INM 215 01	INDUSTRIAL MGMT INTNSHP	H ROTHBART		TBA	TBA	4.0	TBA

***** JAPANESE *****

JPN 110 01	FIRST-QUARTER JAPANESE			MW	10:00 - 11:40	4.0	HFA A225
------------	------------------------	--	--	----	---------------	-----	----------

JAPANESE COURSES TO BE OFFERED, BUT NOT NECESSARILY AT THE SAME TIME: WINTER, JPN 111; SPRING, JPN 112

- 11 PLUS ADDITIONAL TIME TO BE ARRANGED INCLUDING (IN SOME CASES) SATURDAYS AND SUNDAYS.
22 MEETS STATE REQUIREMENT IN AMERICAN HISTORY.
31 CARDS AVAILABLE IN DEPARTMENTAL OFFICE.
65 DEPARTMENTAL/INTERDEPARTMENTAL APPROVAL AND CONSENT OF INSTRUCTOR REQUIRED.
66 DEPARTMENTAL/INTERDEPARTMENTAL APPROVAL REQUIRED.
+ SEE COLLEGE CATALOG FOR COURSE PREREQUISITE(S).

DEPARTMENT
AND NUMBER SEC.

TITLE

INSTRUCTOR

FOOT-
NOTES

DAYS

HOURS

UNIT BLDG/ROOM

● = EVENING CLASSES

LABOR STUDIES

DEPARTMENT AND NUMBER SEC.	TITLE	INSTRUCTOR	FOOT-NOTES	DAYS	HOURS	UNIT	BLDG/ROOM
LBR 100 01	● LABOR IN THE AMER SOC SYS	F STRICKER		TTH	● 8:00 - 9:40PM	4.0	SBS D121
*LBR 210 01	● UNION LEADERSHIP SKILLS	A PETERS		TTH	● 6:00 - 7:40PM	4.0	SBS E126

WINTER LABOR STUDIES COURSES TO BE OFFERED, BUT NOT NECESSARILY AT THE SAME TIME: LBR 211

SPRING LABOR STUDIES COURSES TO BE OFFERED, BUT NOT NECESSARILY AT THE SAME TIME: LBR 290

LIBRARY

DEPARTMENT AND NUMBER SEC.	TITLE	INSTRUCTOR	FOOT-NOTES	DAYS	HOURS	UNIT	BLDG/ROOM
LIB 150 01	LIB SKILLS AND STRATEGIES		30	TTH	11:00 - 11:50	2.0	HFA A217
LIB 150 02	LIB SKILLS AND STRATEGIES		30	W	2:00 - 3:40PM	2.0	ERC A121
LIB 170 01	RESEARCH ADJUNCT		31	TBA	TBA	1.0	TBA
LIB 170 02	RESEARCH ADJUNCT		31	TBA	TBA	1.0	TBA

LINGUISTICS

DEPARTMENT AND NUMBER SEC.	TITLE	INSTRUCTOR	FOOT-NOTES	DAYS	HOURS	UNIT	BLDG/ROOM
*LIN 295 01	IND STUDY: FOREIGN LANG		31 65	TBA	TBA	4.0	TBA

MATHEMATICS

DEPARTMENT AND NUMBER SEC.	TITLE	INSTRUCTOR	FOOT-NOTES	DAYS	HOURS	UNIT	BLDG/ROOM
MAT 020 01	INTRODUCTION TO ALGEBRA FORMERLY MAT 008	W GOULD		MW	8:00 - 9:40	4.0	NSM C213
MAT 020 02	● INTRODUCTION TO ALGEBRA FORMERLY MAT 008			TTH	● 8:00 - 9:40PM	4.0	NSM C213
*MAT 030 01	ALGEBRA FORMERLY MAT 010	L LARMORE		MW	8:00 - 9:40	4.0	SBS G126
*MAT 030 02	● ALGEBRA FORMERLY MAT 010	G HART		TTH	● 8:00 - 9:40PM	4.0	SBS F121
MAT 040 01	TRIGONOMETRY FORMERLY MAT 012	J HENRY		MW	2:00 - 2:50PM	2.0	SBS F121
MAT 100 01	BASIC STUDIES MATH	L LARMORE		TTH	10:00 - 11:40	4.0	SBS G126
MAT 100 02	● BASIC STUDIES MATH			MW	● 8:00 - 9:40PM	4.0	NSM C221
MAT 102 01	MAT ANAL MGT & SOC SCI I	L LARMORE		MW	10:00 - 11:40	4.0	SBS G126
MAT 102 02	MAT ANAL MGT & SOC SCI I	W ARMACOST		TTH	10:00 - 11:40	4.0	NSM C213
*MAT 102 03	● MAT ANAL MGT & SOC SCI I	C CHANG		TTH	● 6:00 - 7:40PM	4.0	SBS F121
*MAT 102 04	MAT ANAL MGT & SOC SCI I			S	1:00 - 4:40PM	4.0	SBS G126
MAT 103 01	INTRODUCTION TO MATH SPECIAL OFFERING TV COURSE SEE MATH DEPARTMENT FOR DETAILS			TBA	TBA	4.0	TBA
*MAT 110 01	DIFF & INT CALCULUS I	N WIEGMANN		TTH	8:00 - 9:40	4.0	SBS G126
*MAT 110 02	● DIFF & INT CALCULUS I	J HENRY		MW	● 6:00 - 7:40PM	4.0	SBS F121
*MAT 112 01	DIFF & INT CALCULUS II	G MATTHEWS		TTH	10:00 - 11:40	4.0	SBS E122
*MAT 112 02	● DIFF & INT CALCULUS II	T SHORE		TTH	● 6:00 - 7:40PM	4.0	NSM D123
*MAT 114 01	DIFF & INT CALCULUS III	W GOULD		TTH	8:00 - 9:40	4.0	SBS B215
*MAT 116 01	DIFF & INT CALCULUS IV	N WIEGMANN		MW	10:00 - 11:40	4.0	NSM D123
*MAT 150 01	ELEM STAT & PROBABILITY	G HART		MW	12:00 - 1:40PM	4.0	SBS G126
*MAT 150 02	ELEM STAT & PROBABILITY	G MATTHEWS		TTH	12:00 - 1:40PM	4.0	NSM C213
*MAT 150 03	● ELEM STAT & PROBABILITY	G HART		TTH	● 6:00 - 7:40PM	4.0	SBS G126
*MAT 160 01	● DISCRETE MATHEMATICS I	W JONES		TTH	● 8:00 - 9:40PM	4.0	SBS G126
*MAT 208 01	MULTIVARIABLE CALCULUS	C CHANG		TTH	12:00 - 1:40PM	4.0	NSM B208B
*MAT 210 01	DIFFERENTIAL EQUATIONS	C CHANG		TTH	10:00 - 11:40	4.0	NSM D129
*MAT 230 01	LINEAR ALGEBRA	N WIEGMANN		MW	8:00 - 9:40	4.0	SBS B215
MAT 295 01	SELECTED TOPICS IN MATH		61	TBA	TBA	4.0	TBA
MAT 298 01	INDEPENDENT STUDY		61	TBA	TBA	4.0	TBA
*MAT 320 01	FUNC OF COMP VARIABLES I	W ARMACOST		MW	12:00 - 1:40PM	4.0	SBS E122
*MAT 336 01	MATHEMATICAL LOGIC I	W GOULD		MW	10:00 - 11:40	4.0	NSM C235
*MAT 350 01	PROBABILITY THEORY	T SHORE		TTH	2:00 - 3:40PM	4.0	SBS F121
MAT 742 01	FUND OF ELEMENTARY MATH	G MATTHEWS		TTH	4:00 - 5:40PM	4.0	NSM C213

WINTER MATHEMATICS COURSES TO BE OFFERED, BUT NOT NECESSARILY AT THE SAME TIME: MAT 020,030,040,100,102,110,112,114,116,120,150,232,260,266,295,298,322,338,352,742

SPRING MATHEMATICS COURSES TO BE OFFERED, BUT NOT NECESSARILY AT THE SAME TIME: MAT 020,030,040,100,102,104,110,112,114,116,122,160,208,214,268,295,298,334,742

30 CARDS AVAILABLE IN HFA CARD PULLING AREA.

31 CARDS AVAILABLE IN DEPARTMENTAL OFFICE.

61 CONSENT OF INSTRUCTOR REQUIRED.

65 DEPARTMENTAL/INTERDEPARTMENTAL APPROVAL AND CONSENT OF INSTRUCTOR REQUIRED.

* SEE COLLEGE CATALOG FOR COURSE PREREQUISITE(S).

DEPARTMENT AND NUMBER SEC.	TITLE	INSTRUCTOR	FOOT- NOTES	DAYS	HOURS	UNIT	BLDG/ROOM
***** MEDICAL TECHNOLOGY *****							
MDT 101 01 ●	SUR HLTH CARE DEL AM		11 12	W	●6:00 - 8:30PM	3.0	NSM D123
MDT 201 01 ●	INTRO CLIN LAB PROCEDURES		11 12 52	TH	●6:00 - 7:40PM	4.0	NSM B208B
MDT 211 01	CLIN BACTERIOLOGY LAB		11 12 52 66	MTWTHF	TBA	4.0	MHMCLB
MDT 211 02	CLIN BACTERIOLOGY LAB		11 12 52 66	MTWTHF	TBA	4.0	SCPMG
MDT 212 01	CLIN CHEMISTRY LAB		11 12 52 66	MTWTHF	TBA	6.0	MHMCLB
MDT 212 02	CLIN CHEMISTRY LAB		11 12 52 66	MTWTHF	TBA	6.0	SCPMG
MDT 213 01	CLIN HEMATOLOGY LAB		11 12 52 66	MTWTHF	TBA	4.0	MHMCLB
MDT 213 02	CLIN HEMATOLOGY LAB		11 12 52 66	MTWTHF	TBA	4.0	SCPMG
MDT 214 01	CLIN IMMUNOHEM LAB		11 12 52 66	MTWTHF	TBA	2.0	MHMCLB
MDT 214 02	CLIN IMMUNOHEM LAB		11 12 52 66	MTWTHF	TBA	2.0	SCPMG
MDT 215 01	CLIN PARASITOLOGY LAB		11 12 52 66	MTWTHF	TBA	2.0	MHMCLB
MDT 215 02	CLIN PARASITOLOGY LAB		11 12 52 66	MTWTHF	TBA	2.0	SCPMG
MDT 216 01	CLIN SEROLOGY LAB		11 12 52 66	MTWTHF	TBA	2.0	MHMCLB
MDT 216 02	CLIN SEROLOGY LAB		11 12 52 66	MTWTHF	TBA	2.0	SCPMG
MDT 217 01	CLIN URINALYSIS LAB		11 12 52 66	MTWTHF	TBA	2.0	MHMCLB
MDT 217 02	CLIN URINALYSIS LAB		11 12 52 66	MTWTHF	TBA	2.0	SCPMG
MDT 218 01	CLIN SPECIAL PROC LAB		11 12 52 66	MTWTHF	TBA	2.0	MHMCLB
MDT 218 02	CLIN SPECIAL PROC LAB		11 12 52 66	MTWTHF	TBA	2.0	SCPMG
MDT 229 01	CLINICAL HEMATOLOGY	J WELCH	17	MW	8:00 - 9:15	4.0	NSM C239
MDT 229 01 L	CLIN HEMATOLOGY LAB		11 12 52	W	2:00 - 4:30PM		NSM C109
MDT 263 01	PRINC OF IMMUNOHEMATOLOGY		17	MW	10:00 - 11:15	4.0	NSM D129
MDT 263 01 L ●	PRINC OF IMMUNOHEM LAB		11 12 52	M	●6:00 - 8:30PM		NSM C109
MDT 291 01 ●	SEMINAR MEDICAL TECH I		11 12 66	T	●6:00 - 7:40PM	2.0	NSM B208B
MDT 321 01	CORREL CLIN BACTI		11 12 66	MWF	TBA	2.0	MHMCLB
MDT 321 02	CORREL CLIN BACTI		11 12 66	MWF	TBA	2.0	SCPMG
MDT 322 01	CORREL CLIN CHEM		11 12 66	MWF	TBA	3.0	MHMCLB
MDT 322 02	CORREL CLIN CHEM		11 12 66	MWF	TBA	3.0	SCPMG
MDT 323 01	CORREL CLIN HEMATOLOGY		11 12 66	MWF	TBA	2.0	MHMCLB
MDT 323 02	CORREL CLIN HEMATOLOGY		11 12 66	MWF	TBA	2.0	SCPMG
MDT 324 01	CORREL CLIN IMMUNOHEM		11 12 66	MWF	TBA	1.0	MHMCLB
MDT 324 02	CORREL CLIN IMMUNOHEM		11 12 66	MWF	TBA	1.0	SCPMG
MDT 325 01	CORREL CLIN PARASIT		11 12 66	MWF	TBA	1.0	MHMCLB
MDT 325 02	CORREL CLIN PARASIT		11 12 66	MWF	TBA	1.0	SCPMG
MDT 326 01	CORREL CLIN SEROLOGY		11 12 66	MWF	TBA	1.0	MHMCLB
MDT 326 02	CORREL CLIN SEROLOGY		11 12 66	MWF	TBA	1.0	SCPMG
MDT 327 01	CORREL CLIN URINALYSIS		11 12 66	MWF	TBA	1.0	MHMCLB
MDT 327 02	CORREL CLIN URINALYSIS		11 12 66	MWF	TBA	1.0	SCPMG
MDT 328 01	CORREL CLIN SPEC PROCED		11 12 66	MWF	TBA	1.0	MHMCLB
MDT 328 02	CORREL CLIN SPEC PROCED		11 12 66	MWF	TBA	1.0	SCPMG
MDT 397 01	DIRECTED STUDY	J WELCH	12 61	TBA	TBA	2.0	TBA
MDT 398 01	INDEPENDENT STDY MED TECH	J WELCH	12 61	TBA	TBA	2.0	TBA

WINTER MEDICAL TECHNOLOGY COURSES TO BE OFFERED, BUT NOT NECESSARILY AT THE SAME TIME: MDT 101,201,211,212,213,214,215,216,217,218
229,292,321,322,323,324,325,326,327,328,397,398

SPRING MEDICAL TECHNOLOGY COURSES TO BE OFFERED, BUT NOT NECESSARILY AT THE SAME TIME: MDT 101,201,211,212,213,214,215,216,217,218
263,293,321,322,323,324,325,326,327,328,362,397,398

MUSIC

MUS 100 01	INTRODUCING MUSIC	D. CHAMPION	MW	10:00 - 11:40	4.0	HFA A202
MUS 100 02	INTRODUCING MUSIC		TTH	10:00 - 11:40	4.0	HFA A202
MUS 100 03 ●	INTRODUCING MUSIC		TTH	●8:00 - 9:40PM	4.0	HFA A202

- 11 PLUS ADDITIONAL TIME TO BE ARRANGED INCLUDING (IN SOME CASES) SATURDAYS AND SUNDAYS.
- 12 INCLUDES REQUIRED OFF-CAMPUS MEETING OR FIELD WORK FOR WHICH STUDENTS MUST MAKE THEIR OWN TRANSPORTATION ARRANGEMENTS.
MUST REGISTER FOR BOTH LECTURE AND ONE DISCUSSION/LABORATORY SECTION.
- 52 LABORATORY COATS REQUIRED.
- 61 CONSENT OF INSTRUCTOR REQUIRED.
- + SEE COLLEGE CATALOG FOR COURSE PREREQUISITE(S).

DEPARTMENT AND NUMBER SEC.	TITLE	INSTRUCTOR	FOOT- NOTES	DAYS	HOURS	UNIT	BLDG/ROOM
● = EVENING CLASSES		***** MUSIC *****					
MUS 109 01	MUSICIANSHIP SKILLS			MW	9:00 - 9:50	1.0	HFA A202
MUS 109 02	● MUSICIANSHIP SKILLS			TTH	● 5:00 - 5:50PM	1.0	HFA A202
MUS 110 01	MUSIC THEORY I	F STEINER		MW	12:00 - 1:40PM	4.0	HFA A204
MUS 110 02	● MUSIC THEORY I			TTH	● 6:00 - 7:40PM	4.0	HFA A207
MUS 150 01	SONGWRITING	R BUNGER		MW	2:00 - 3:40PM	4.0	HFA A202
MUS 181 01	● CLASS VOICE		70	MW	● 5:00 - 5:50PM	1.0	HFA A202
MUS 191 01	CLASS PIANO		70	TTH	11:00 - 11:50	1.0	HFA A207
MUS 191 02	● CLASS PIANO		70	TH	● 8:00 - 9:40PM	1.0	HFA A207
MUS 209 01	ADV MUSICIANSHIP SKILLS			MW	9:00 - 9:50	1.0	HFA A202
MUS 209 02	ADV MUSICIANSHIP SKILLS			TTH	5:00 - 5:50PM	1.0	HFA A202
+MUS 210 01	ADVANCED MUSIC THEORY I	R BUNGER		MW	10:00 - 11:40	4.0	HFA A204
+MUS 210 02	● ADVANCED MUSIC THEORY I	M BIALOSKY		TTH	● 6:00 - 7:40PM	4.0	HFA A202
+MUS 213 01	COUNTERPOINT	M BIALOSKY		TTH	2:00 - 3:40PM	4.0	HFA A202
MUS 261 01	INDIV LESSONS-CONDUCTING		31 66 70	TBA	TBA	1.0	TBA
+MUS 286 01	IND LESSONS - COMPOSITION	M BIALOSKY	31 66 70	TBA	TBA	1.0	TBA
+MUS 286 02	IND LESSONS - COMPOSITION	R BUNGER	31 66 70	TBA	TBA	1.0	TBA
+MUS 287 01	INDIVIDUAL LESSONS-VOICE		31 66 70	TBA	TBA	1.0	TBA
+MUS 287 02	INDIVIDUAL LESSONS-VOICE	F STEINER	31 66 70	TBA	TBA	1.0	TBA
+MUS 287 03	INDIVIDUAL LESSONS-VOICE	S WONG	31 66 70	TBA	TBA	1.0	TBA
+MUS 288 01	INDIV LESSONS-WOODWINDS	S STOCKHAMMER	31 66 70	TBA	TBA	1.0	TBA
+MUS 288 02	INDIV LESSONS-WOODWINDS	F STEINER	31 66 70	TBA	TBA	1.0	TBA
+MUS 288 03	INDIV LESSONS-WOODWINDS		31 66 70	TBA	TBA	1.0	TBA
MUS 289 01	INDIVID LESSONS - STRINGS	R ABRAMSON	31 66 70	TBA	TBA	1.0	TBA
MUS 289 02	INDIVID LESSONS - STRINGS	F STEINER	31 66 70	TBA	TBA	1.0	TBA
+MUS 290 01	IND LESSONS - BRASS INST	D CHAMPION	31 66 70	TBA	TBA	1.0	TBA
+MUS 290 02	IND LESSONS - BRASS INST	F STEINER	31 66 70	TBA	TBA	1.0	TBA
+MUS 291 01	INDIVID LESSONS-KEYBOARD	F STEINER	31 66 70	TBA	TBA	1.0	TBA
+MUS 291 02	INDIVID LESSONS-KEYBOARD	M POE	31 66 70	TBA	TBA	1.0	TBA
+MUS 291 03	INDIVID LESSONS-KEYBOARD		31 66 70	TBA	TBA	1.0	TBA
MUS 297 01	INDIV LESSONS PERCUSSION	C SEILER	31 66 70	TBA	TBA	1.0	TBA
MUS 298 01	INDEPENDENT STUDY		31 66	TBA	TBA	1.0	TBA
MUS 298 02	INDEPENDENT STUDY		31 66	TBA	TBA	2.0	TBA
MUS 298 03	INDEPENDENT STUDY		31 66	TBA	TBA	3.0	TBA
MUS 298 04	INDEPENDENT STUDY		31 66	TBA	TBA	4.0	TBA
MUS 316 04	MEDIEVAL & REN MUSIC	D CHAMPION		MW	12:00 - 1:40PM	4.0	HFA A202
MUS 360 01	● MUSIC FOR CHILDREN	C RIDDELL		T	● 6:00 - 9:40PM	4.0	HFA A204
MUS 369 01	TECHNIQUES OF SOUND RECRD	R BUNGER		TTH	10:00 - 11:40	4.0	HFA A201
MUS 369 01 L	SOUND RECORDING LAB	A SIDON	31	TBA	TBA	1.0	TBA
MUS 369 02 L	SOUND RECORDING LAB	A SIDON	31	TBA	TBA	1.0	TBA
MUS 371 01 L	ELECTRONIC MUSIC LAB	A SIDON	31	TBA	TBA	1.0	TBA
MUS 375 01	UNIVERSITY ORCHESTRA	F STEINER		T	12:00 - 2:00PM	1.0	HFA A204
MUS 375 02	● UNIVERSITY ORCHESTRA	F STEINER		W	● 7:30 - 10:00PM	1.0	HFA A204
MUS 376 01	MUSIC INTERNSHIP			TBA	TBA	2.0	TBA
MUS 376 02	MUSIC INTERNSHIP			TBA	TBA	4.0	TBA
MUS 380 01	UNIVERSITY CHORALE	M BIALOSKY		TTH	12:00 - 1:40PM	1.0	HFA A202
MUS 380 02	● UNIVERSITY CHORALE			M	● 6:00 - 8:00PM	1.0	HFA A204
MUS 385 01	UNIVERSITY BAND	D CHAMPION		MW	4:00 - 5:40PM	1.0	HFA A204
MUS 395 02	● PERFORMING ENSEMBLES JUBILEE CHOIR	H CALDWELL	31 61	W	● 6:30 - 8:00PM	1.0	HFA A202
MUS 396 01	PERCUSSION INSTRUMENTS	C SEILER	42	T	8:00 - 9:40	1.0	HFA A204

WINTER MUSIC COURSES TO BE OFFERED, BUT NOT NECESSARILY AT THE SAME TIME: MUS 100,109,111,150,181,191,209,211,220,317,371,375,380,283,385,287,288,289,290,291,392,395,298,297,369L,371L

SPRING MUSIC COURSES TO BE OFFERED, BUT NOT NECESSARILY AT THE SAME TIME: MUS 100,109,112,150,181,191,209,212,318,256,260,270,372,374,375,380,385,287,288,289,290,291,393,395,298,297,369L,371L

31 CARDS AVAILABLE IN DEPARTMENTAL OFFICE.

42 MATERIALS/MODELS FEE: \$5.00.

61 CONSENT OF INSTRUCTOR REQUIRED.

66 DEPARTMENTAL/INTERDEPARTMENTAL APPROVAL REQUIRED.

70 PRIMARILY FOR MUSIC MAJORS, OTHERS ONLY WITH CONSENT OF INSTRUCTOR.

+ SEE COLLEGE CATALOG FOR COURSE PREREQUISITE(S).

DEPARTMENT AND NUMBER	SEC.	TITLE	INSTRUCTOR	FOOT- NOTES*	DAYS	HOURS	UNIT	BLDG/ROOM
--------------------------	------	-------	------------	-----------------	------	-------	------	-----------

● = EVENING CLASSES

NATURAL SCIENCES & MATHEMATICS

*NSM 240 01		ENERGY TECHNOLOGIES SAME AS GEO 392 01/SMC 250 02	L JACOWITZ		TTH	12:00 - 1:40PM	4.0	SC E139
***** PARALEGAL STUDIES *****								
*PLG 200 01		INTRO PARALEGAL STUDIES	S RISKIN		TTH	4:00 - 5:40PM	4.0	SBS D121
PLG 202 01	●	LEGAL INTERVIEW & COUNSEL			T	● 6:00 - 9:40PM	4.0	SBS D219
PLG 296 01		INTERNSHIP	M GARBER	31 61	TBA	TBA	2.0	TBA
PLG 296 02		INTERNSHIP	M GARBER	31 61	TBA	TBA	2.0	TBA

WINTER PARALEGAL STUDIES COURSES TO BE OFFERED, BUT NOT NECESSARILY AT THE SAME TIME: PLG 201,202

SPRING PARALEGAL STUDIES COURSES TO BE OFFERED, BUT NOT NECESSARILY AT THE SAME TIME: PLG 202,200,296

PHILOSOPHY

PHI 100 01		INTRO TO PHILOSOPHY			MW	4:00 - 5:40PM	4.0	HFA A324
PHI 101 01		VALUES & SOCIETY			MW	2:00 - 3:40PM	4.0	HFA A324
PHI 101 02		VALUES & SOCIETY	E SHIMOMISSE		TTH	8:00 - 9:40	4.0	HFA A324
PHI 101 03	●	VALUES & SOCIETY			TTH	● 8:00 - 9:40PM	4.0	HFA A228
PHI 102 01		HUMANITY, NATURE & GOD			MW	10:00 - 11:40	4.0	HFA A324
PHI 102 02		HUMANITY, NATURE & GOD	G GUTHRIE		TTH	4:00 - 5:40PM	4.0	HFA A324
PHI 102 03	●	HUMANITY, NATURE & GOD	V MALHOTRA		MW	● 6:00 - 7:40PM	4.0	HFA A324
PHI 120 01		BASIC LOGIC	T PYNE		MW	12:00 - 1:40PM	4.0	HFA A324
PHI 120 02	●	BASIC LOGIC	V MALHOTRA		MW	8:00 - 9:40PM	4.0	HFA A324
PHI 120 03		BASIC LOGIC	E SHIMOMISSE		TTH	12:00 - 1:40PM	4.0	HFA A324
PHI 120 04	●	BASIC LOGIC	W PUETT		TTH	● 6:00 - 7:40PM	4.0	HFA A324
PHI 211 01		PRESOCRATICS TO ARISTOTLE	T PYNE		MW	10:00 - 11:40	4.0	HFA A219
PHI 212 01	●	DESCARTES TO KANT	G GUTHRIE		MW	● 6:00 - 7:40PM	4.0	HFA A219
PHI 215 01		ETHICS	C FAY		MW	2:00 - 3:40PM	4.0	HFA A228
PHI 217 01		VALUES & THE FUTURE	C FAY		MW	8:00 - 9:40	4.0	HFA A219
PHI 218 01		PHILOSOPHY OF LOVE & SEX	J LACORTE		TTH	2:00 - 3:40PM	4.0	HFA A324
PHI 225 01	●	PHILOSOPHY IN LITERATURE	J LACORTE		MW	● 8:00 - 9:40PM	4.0	HFA A228
PHI 245 01		METAPHYSICS	E SHIMOMISSE		TTH	10:00 - 11:40	4.0	HFA A324
PHI 278 01	●	MORAL ISSUES IN MEDICINE	W PUETT		TTH	● 8:00 - 9:40PM	4.0	HFA A324
PHI 279 01	●	CONTEMP MORAL ISSUES	R VANTERPOOL		TTH	● 6:00 - 7:40PM	4.0	HFA A228
PHI 280 01		PHILOSOPHY OF RELIGION	C FAY		MW	12:00 - 1:40PM	4.0	HFA A228
PHI 285 01		PHIL OF INDIA & BUDDHISM	V MALHOTRA		TTH	8:00 - 9:40	4.0	HFA A228
PHI 289 01		MEDITATION			F	8:30 - 12:10	4.0	GYM A104
PHI 293 01		SPECIAL TOPICS: OLD TESTAMENT	G GUTHRIE		TTH	12:00 - 1:40PM	4.0	HFA A228
PHI 398 01		INDEPENDENT STUDY		31 65	TBA	TBA	1.0	TBA
PHI 398 02		INDEPENDENT STUDY		31 65	TBA	TBA	2.0	TBA
PHI 398 03		INDEPENDENT STUDY		31 65	TBA	TBA	3.0	TBA
PHI 398 04		INDEPENDENT STUDY		31 65	TBA	TBA	4.0	TBA

PHYSICAL EDUCATION & RECREATION

PER 118 01		FIRST AID AND CPR	C CASTEN		TTH	10:00 - 11:40	4.0	SBS F121
PER 118 02		FIRST AID AND CPR	M FRANK		MW	9:20 - 11:00	4.0	SBS F121
PER 123 01		PHYSICAL EDUC PROFESSION	S CARBERRY		W	12:00 - 1:40PM	2.0	SBS F121
PER 131 01		LIFETIME SPORTS ARCHERY/COED	S CARBERRY	15	MW	11:00 - 11:50	1.0	GYM D102
PER 131 02		LIFETIME SPORTS BADMINTON/ADVANCED/COED	J POOLE	15	MW	4:00 - 4:50PM	1.0	GYM D102
PER 131 03		LIFETIME SPORTS BASEBALL/COED	R BAFIA	15	S	1:00 - 3:00PM	1.0	GYM D102
PER 131 04		LIFETIME SPORTS BASKETBALL/COED	D YANAI	15	TTH	10:00 - 10:50	1.0	GYM D102
PER 131 05		LIFETIME SPORTS BASKETBALL/COED		15	F	12:00 - 1:40PM	1.0	GYM D102

- 15 MEET IN GYMNASIUM AT FIRST CLASS MEETING.
31 CARDS AVAILABLE IN DEPARTMENTAL OFFICE.
61 CONSENT OF INSTRUCTOR REQUIRED.
65 DEPARTMENTAL/INTERDEPARTMENTAL APPROVAL AND CONSENT OF INSTRUCTOR REQUIRED.
+ SEE COLLEGE CATALOG FOR COURSE PREREQUISITE(S).

DEPARTMENT AND NUMBER SEC.	TITLE	INSTRUCTOR	FOOT- NOTES	DAYS	HOURS	UNIT	BLDG/ROOM
● = EVENING CLASSES							
***** PHYSICAL EDUCATION & RECREATION *****							
PER 131 06	● LIFETIME SPORTS BASKETBALL/COED		15	M	6:00 - 7:40PM	1.0	GYM D102
PER 131 07	LIFETIME SPORTS BASKETBALL/INTERMED/COED	D YANAI	15	TTH	11:00 - 11:50	1.0	GYM D102
PER 131 08	LIFETIME SPORTS DANCERCISE/COED		15	MW	11:00 - 11:50	1.0	GYM A102
PER 131 09	● LIFETIME SPORTS DANCERCISE/COED		15	MW	5:00 - 5:50PM	1.0	GYM A102
PER 131 10	LIFETIME SPORTS DANCERCISE/COED		15	TTH	12:00 - 12:50	1.0	GYM A102
PER 131 11	LIFETIME SPORTS DANCE/AFRO/COED	L WASHINGTON	15	TTH	1:00 - 1:50PM	1.0	GYM A102
PER 131 12	● LIFETIME SPORTS DANCE/BELLY/COED		15	W	6:00 - 7:40PM	1.0	GYM A102
PER 131 13	● LIFETIME SPORTS DANCE/DISCO/COED	T BINION	15	TTH	5:00 - 5:50PM	1.0	GYM A102
PER 131 14	LIFETIME SPORTS GOLF/COED		15	MW	11:00 - 11:50	1.0	GYM D102
PER 131 15	LIFETIME SPORTS JOGGING/COED	R BAFIA	15	MW	8:00 - 8:50	1.0	GYM D102
PER 131 16	LIFETIME SPORTS PHYSICAL CONDITIONING	R BAFIA	15	TTH	8:00 - 8:50	1.0	GYM D102
PER 131 17	LIFETIME SPORTS JOGGING/COED		15	MW	12:00 - 12:50	1.0	GYM D102
PER 131 18	LIFETIME SPORTS PHYSICAL CNDITIONING/COED	R BAFIA	15	TTH	10:00 - 10:50	1.0	FH B017
PER 131 19	LIFETIME SPORTS PHYSICAL CNDITIONING/COED	R BAFIA	15	MW	10:00 - 10:50	1.0	FH B017
PER 131 20	LIFETIME SPORTS PHYSICAL CNDITIONING/COED	R BAFIA	15	TTH	11:00 - 11:50	1.0	FH B017
PER 131 21	LIFETIME SPORTS PHYSICAL CNDITIONING/COED	R BAFIA	15	TTH	12:00 - 12:50	1.0	FH B017
PER 131 22	● LIFETIME SPORTS PHYSICAL CNDITIONING/COED	M HARMATZ	15	TTH	5:00 - 5:50PM	1.0	FH B017
PER 131 23	● LIFETIME SPORTS PHYSICAL CNDITIONING/COED	M HARMATZ	15	MW	5:00 - 5:50PM	1.0	FH B017
PER 131 24	LIFETIME SPORTS SELF DEFENSE/COED	D DEPREE	15	T	12:00 - 1:40PM	1.0	GYM A104
PER 131 25	LIFETIME SPORTS SELF DEFENSE/COED	D DEPREE	15	TH	12:00 - 1:40PM	1.0	GYM A104
PER 131 26	LIFETIME SPORTS SWIMMING/BEGINNING/COED	M FRANK	15	MW	11:00 - 11:50	1.0	POOL
PER 131 27	LIFETIME SPORTS SWIMMING/CNDITIONING/COED	M FRANK	15	TTH	12:00 - 12:50	1.0	POOL
PER 131 28	LIFETIME SPORTS SWIMMING/LIFESAVING/COED	M FRANK	15	TTH	1:00 - 1:50PM	1.0	POOL
PER 131 29	LIFETIME SPORTS TENNIS/COED	J JOHNSON	15	MW	9:00 - 9:50	1.0	GYM D102
PER 131 30	LIFETIME SPORTS TENNIS/COED	J JOHNSON	15	MW	1:00 - 1:50PM	1.0	GYM D102
PER 131 31	LIFETIME SPORTS TENNIS/COED	J JOHNSON	15	MW	2:00 - 2:50PM	1.0	GYM D102
PER 131 32	LIFETIME SPORTS TENNIS/COED		15	MW	12:00 - 12:50	1.0	GYM D102
PER 131 33	LIFETIME SPORTS TENNIS/COED		15	TTH	10:00 - 10:50	1.0	GYM D102
PER 131 34	LIFETIME SPORTS VOLLEYBALL/COED		15	MW	11:00 - 11:50	1.0	GYM D102
PER 131 35	LIFETIME SPORTS ADVANCED TENNIS/COED	R MILLADO	15	MW	3:00 - 3:50PM	1.0	GYM D102
PER 131 36	LIFETIME SPORTS ADVANCED TENNIS/COED	R MILLADO	15	TTH	3:00 - 3:50PM	1.0	GYM D102
PER 132 01	SPORTS APPRECIATION	D YANAI		W	12:00 - 1:40PM	2.0	HFA A230
PER 133 01	INTRAMURALS	M MIYASATO	15	MW	12:00 - 1:00PM	1.0	GYM D102
PER 134 01	SELECTED SPORTS STUDIES DANCE/BALLET/COED			MW	4:00 - 5:40PM	2.0	GYM A102
PER 134 02	SELECTED SPORTS STUDIES DANCE/CHOREOGRAPHY/COED	C CASTEN		MW	2:00 - 3:40PM	2.0	GYM A102
PER 134 03	SELECTED SPORTS STUDIES DANCE/JAZZ/BEGINNING/COED	L WASHINGTON		TTH	10:00 - 11:40	2.0	GYM A102
PER 134 04	SELECTED SPORTS STUDIES DANCE/JAZZ/INTERMED/COED	L WASHINGTON		TTH	2:00 - 3:40PM	2.0	GYM A102

15 MEET IN GYMNASIUM AT FIRST CLASS MEETING.

+ SEE COLLEGE CATALOG FOR COURSE PREREQUISITE(S).

DEPARTMENT AND NUMBER SEC.	TITLE	INSTRUCTOR	FOOT- NOTES	DAYS	HOURS	UNIT	BLDG/ROOM
● = EVENING CLASSES		***** PHYSICAL EDUCATION & RECREATION *****					
PER 134 05	SELECTED SPORTS STUDIES DANCE/MODERN/COED	C CASTEN		MW	12:00 - 1:40PM	2.0	GYM A102
+PER 140 01	FUNDAMNTALS GOLF & TENNIS	J JOHNSON		T	8:00 - 9:15	2.0	SBS F121
PER 140 01 L	FUNDAMNTALS GOLF & TENNIS	J JOHNSON		TH	8:00 - 9:15		SBS F121
+PER 141 01	FUNDAMNTALS BDMNTN & VOLL			M	8:00 - 9:15	2.0	HFA A224
PER 141 01 L	FUNDAMNTALS BDMNTN & VOLL			W	8:00 - 9:15		HFA A224
+PER 142 01	FUNDAMNTALS BSKTBL & SOFT	D YANAI		M	10:00 - 11:15	2.0	HFA A230
PER 142 01 L	FUNDAMNTALS BSKTBL & SOFT	D YANAI		W	10:00 - 11:15		HFA A230
PER 146 01	FUNDAMENTALS OF DANCE	C CASTEN		M	8:30 - 9:45	2.0	GYM A102
PER 146 01 L	FUNDAMENTALS OF DANCE	C CASTEN		W	8:30 - 9:45		GYM A102
PER 150 01	INTERCOLLEGIATE ATHLETICS BASKETBALL/MEN	D YANAI	61	MTWTHF	3:30 - 6:00PM	2.0	GYM D102
PER 150 02	INTERCOLLEGIATE ATHLETICS BASKETBALL/WOMEN	M MIYASATO	61	MTWTHF	1:00 - 3:30PM	2.0	GYM D102
PER 150 03	INTERCOLLEGIATE ATHLETICS VOLLEYBALL/WOMEN		61	MTWTHF	1:00 - 3:30PM	2.0	GYM D102
PER 151 01	INTERCOLLEGIATE ATHLETICS CROSS COUNTRY/COED	M HARMATZ	61	MTWTHF	2:00 - 4:00PM	2.0	GYM D102
PER 151 02	INTERCOLLEGIATE ATHLETICS SOCCER/MEN		61	MTWTHF	2:00 - 4:00PM	2.0	GYM D102
PER 160 01	OFFICIATING FALL SPORTS	J POOLE		TTH	10:00 - 11:40	4.0	ERC A127
+PER 201 01	KINESIOLOGY	J POOLE		TTH	8:00 - 9:40	4.0	NSM B252
PER 204 01	ADAPTED PE FOR HANDICAPPD	M FRANK		TTH	10:00 - 11:40	4.0	HFA A230
PER 220 01	HIST & PHIL OF PHY EDUC	J JOHNSON		TTH	12:00 - 1:40PM	4.0	HFA A230
PER 225 01	MOVEMENT ED FOR CHILDREN	C CASTEN		T	8:00 - 8:50	2.0	ERC A127
PER 225 01 L	MOVEMENT ED FOR CHILDREN	C CASTEN		TH	8:00 - 9:40		ERC A127
+PER 260 01	PREV & TREAT ATH INJURIES	D MAX		MW	8:00 - 9:20	4.0	NSM B252
PER 260 01 L	PREV & TREAT ATH INJURIES	D MAX		MW	9:20 - 10:40		NSM B252
PER 270 01	ADV TECH & COACH/FOOTBALL	J JOHNSON		T	10:00 - 11:40	2.0	ERC B130
PER 297 01	PE INDEPENDENT STUDY	R PESTOLESI	61	TBA	TBA	2.0	FH C003
PER 297 02	PE INDEPENDENT STUDY	R PESTOLESI	61	TBA	TBA	4.0	FH C003
+PER 298 01	FIELD STUDY IN PHYS EDU	R BAFIA	11	M	12:00 - 12:50	2.0	HFA A230
PER 298 01 L	FIELD STUDY IN PHYS EDU	R BAFIA	11	TBA	TBA		TBA

WINTER PHYSICAL EDUCATION & RECREATION COURSES TO BE OFFERED, BUT NOT NECESSARILY AT THE SAME TIME: PER 118,131,132,133,134,136,142,144,147,150,151,203,222,285,297,298

SPRING PHYSICAL EDUCATION & RECREATION COURSES TO BE OFFERED, BUT NOT NECESSARILY AT THE SAME TIME: PER 11,8123,131,132,133,134,143,145,150,151,161,202,205,225,226,248,260,273,290,297,298

PHYSICS

PHY 100 01	PATTERNS IN NATURE	J IMAI		MW	10:00 - 11:40	4.0	NSM C239
PHY 100 02	PATTERNS IN NATURE	K LEE		TTH	10:00 - 11:40	4.0	SBS B215
+PHY 110 01	GENERAL PHYSICS	S WILEY		MWF	10:00 - 11:40	5.0	SBS B215
PHY 110 01 L	GENERAL PHYSICS	R ALT		M	2:00 - 3:40PM		NSM B242
PHY 110 02 L	GENERAL PHYSICS	R ALT		W	2:00 - 3:40PM		NSM B242
+PHY 116 01	GENERAL PHYSICS	S WILEY		MW	2:00 - 3:40PM	4.0	NSM C213
+PHY 120 01	ELEMENTS OF PHYSICS	J IMAI		TTH	12:00 - 1:40PM	4.0	SBS B215
PHY 120 01 L	ELEMENTS OF PHYSICS	R ALT		T	2:00 - 3:40PM		NSM B242
PHY 120 02 L	ELEMENTS OF PHYSICS	R ALT		TH	2:00 - 3:40PM		NSM B242
PHY 160 01	ELEMENTARY ASTRONOMY	K LEE		TTH	12:00 - 1:40PM	4.0	SBS G126
PHY 202 01	EXPERIMENTAL METHODS	J IMAI		F	1:00 - 3:30PM	1.0	NSM C235
+PHY 231 01	ELECTRONICS LAB I	J IMAI		F	9:00 - 12:20	2.0	NSM C239
+PHY 237 01 ●	MICROCOMPUTERS SAME AS CSC 237 01	M DAUGHERTY		MW	● 6:00 - 7:15PM	4.0	NSM C239
PHY 237 01 L ●	MICROCOMPUTERS	M DAUGHERTY		MW	● 7:15 - 8:30PM		NSM C251
+PHY 260 01	QUANTUM PHYSICS I	K LEE		TTH	4:00 - 5:40PM	4.0	NSM C239
+PHY 281 01	SCIENTIFIC INSTRUMENTATN	R ALT		TTH	10:00 - 11:40		NSM C239
PHY 297 01	DIRECTED RESEARCH		61	TBA	TBA	2.0	TBA

11 PLUS ADDITIONAL TIME TO BE ARRANGED INCLUDING (IN SOME CASES) SATURDAYS AND SUNDAYS.

61 CONSENT OF INSTRUCTOR REQUIRED.

* SEE COLLEGE CATALOG FOR COURSE PREREQUISITE(S).

DEPARTMENT AND NUMBER SEC.	TITLE	INSTRUCTOR	FOOT- NOTES	DAYS	HOURS	UNIT BLDG/ROOM
-------------------------------	-------	------------	----------------	------	-------	----------------

● = EVENING CLASSES

PHYSICS

PHY 297 02	DIRECTED RESEARCH		61	TBA	TBA	4.0 TBA
PHY 298 01	INDEPENDENT STUDY		61	TBA	TBA	2.0 TBA
PHY 298 02	INDEPENDENT STUDY		61	TBA	TBA	4.0 TBA

WINTER PHYSICS COURSES TO BE OFFERED, BUT NOT NECESSARILY AT THE SAME TIME: PHY 100,112,120,122,203,210,216,220,231,233,235,284,295,297,298

SPRING PHYSICS COURSES TO BE OFFERED, BUT NOT NECESSARILY AT THE SAME TIME: PHY 100,114,122,124,204,230,231,232,286,297,298

POLITICAL SCIENCE

POL 100 01	GENERAL STUDIES POLI SCI	R PALMER		MW	8:00 - 9:40	4.0 SBS F225
POL 100 02	GENERAL STUDIES POLI SCI	W MARTIN		TTH	12:00 - 1:40PM	4.0 SBS A110
POL 101 01	AMERICAN INSTITUTIONS	L CHAFFEE	23	TTH	8:00 - 9:40	4.0 SBS B110
POL 101 02	AMERICAN INSTITUTIONS	M OHARA	23	TTH	10:00 - 11:40	4.0 SBS D225
POL 101 03 ●	AMERICAN INSTITUTIONS	O W WILSON	23	TTH	8:00 - 9:40PM	4.0 SBS B110
POL 101 04	AMERICAN INSTITUTIONS	A FISHER	23	MW	10:00 - 11:40	4.0 SBS F225
POL 101 05	AMERICAN INSTITUTIONS	G HENEGHAN	23	MW	12:00 - 1:40PM	4.0 SBS B110
POL 151 01	QUANT METH POLI ANALYSIS	W MARTIN		TTH	2:00 - 3:40PM	4.0 SBS A204
POL 205 01	BASIC LAW PROCEDURAL CLASS MEETS 10/11,25,11/8,22	M GARBER	11 12 30	S	9:30 - 5:00PM	4.0 SBS D219
POL 210 01	ISSUES AMER NAT GOVERN	J KAPLAN		TTH	10:00 - 11:40	4.0 SBS D125
POL 210 02	ISSUES AMER NAT GOVERN	L GROFF		MW	4:00 - 5:40PM	4.0 SBS D125
POL 212 01 ●	STATE & LOCAL GOVERNMENT ORGANIZATION & PROBLEMS	O W WILSON		TTH	6:00 - 7:40PM	4.0 SBS A110
POL 214 01	AMER POL PARTIES ELECTION	R PALMER		MW	10:00 - 11:40	4.0 SBS D121
POL 215 01 ●	CONGRESS AND PRESIDENT	G HENEGHAN		MW	6:00 - 7:40PM	4.0 SBS D125
POL 234 01	AMERICAN FOREIGN POLICY	M OHARA		TTH	4:00 - 5:40PM	4.0 SBS A110
POL 235 01 ●	INTERNATIONAL POLITICS	W MARTIN		TTH	6:00 - 7:40PM	4.0 SBS D125
POL 238 01	GLOBAL PLANNING FUTURE	L GROFF		MW	12:00 - 1:40PM	4.0 SBS A110
POL 244 01	LATIN AMER: REVOLUTIONARY	L CHAFFEE		TTH	10:00 - 11:40	4.0 SBS D121
POL 247 01	COMP COMMUNIST SYST MOVE	M OHARA		TTH	12:00 - 1:40PM	4.0 SBS D121
POL 251 01	MODERN POLITICAL THOUGHT	J KAPLAN		TTH	12:00 - 1:40PM	4.0 SBS E126
POL 254 01	AMERICAN POLITICAL THOT	J KAPLAN		MW	10:00 - 11:40	4.0 SBS D219
POL 261 01	AMER CONST LAW CIVIL RGHT	G HENEGHAN		MW	2:00 - 3:40PM	4.0 SBS A110
POL 262 01 ●	CONSUMER PROTECTION LAW	H STOKES	25	TTH	8:00 - 9:40PM	4.0 SBS A110
POL 266 01	CRIMINAL LAW PROCEDURES	O W WILSON		TTH	2:00 - 3:40PM	4.0 SBS D125
POL 270 01	PUB OPINION PROPOGANDA	A FISHER		MW	2:00 - 3:40PM	4.0 SBS F225
POL 271 01 ●	CONFLICT AND VIOLENCE	L GROFF		MW	8:00 - 9:40PM	4.0 SBS D121
POL 292 01 ●	SPECIAL TOPICS POLI SCI RELIGION & POLITICS AMER	A FISHER		MW	6:00 - 7:40PM	4.0 SBS B137
POL 298 01	INDEPENDENT STUDY		31 65	TBA	TBA	2.0 TBA
POL 298 02	INDEPENDENT STUDY		31 65	TBA	TBA	4.0 TBA
POL 298 03	INDEPENDENT STUDY		31 65	TBA	TBA	4.0 TBA

WINTER POLITICAL SCIENCE COURSES TO BE OFFERED, BUT NOT NECESSARILY AT THE SAME TIME: POL 100,101,151,204,210,215,218,220,223,234,236,243,250,254,260,268,270,295

SPRING POLITICAL SCIENCE COURSES TO BE OFFERED, BUT NOT NECESSARILY AT THE SAME TIME: POL 100,101,151,210,212,213,214,234,238,248,254,260,264,266,270,271,295

PSYCHOLOGY

PSY 101 01	GEN ST:UNDERSTAND HUM BEH	S WILCOX		MW	10:00 - 11:40	4.0 SBS D225
PSY 101 02	GEN ST:UNDERSTAND HUM BEH	F SHIMA		TTH	8:00 - 9:40	4.0 SBS D225
PSY 101 03	GEN ST:UNDERSTAND HUM BEH	S WILCOX		TTH	12:00 - 1:40PM	4.0 SBS D225
PSY 101 04	GEN ST:UNDERSTAND HUM BEH	F SHIMA		TTH	4:00 - 5:40PM	4.0 SBS B110
PSY 130 01	ELEM STAT ANALYSIS PSYCH	Q STODOLA		TTH	12:00 - 1:40PM	4.0 ERC G152

- 11 PLUS ADDITIONAL TIME TO BE ARRANGED INCLUDING (IN SOME CASES) SATURDAYS AND SUNDAYS.
 12 INCLUDES REQUIRED OFF-CAMPUS MEETING OR FIELD WORK FOR WHICH STUDENTS MUST MAKE THEIR OWN TRANSPORTATION ARRANGEMENTS.
 25 STAFFING CONTINGENT UPON COMPLETION OF FORMAL APPOINTMENT PROCESS.
 30 CARDS AVAILABLE IN HFA CARD PULLING AREA.
 31 CARDS AVAILABLE IN DEPARTMENTAL OFFICE.
 61 CONSENT OF INSTRUCTOR REQUIRED.
 65 DEPARTMENTAL/INTERDEPARTMENTAL APPROVAL AND CONSENT OF INSTRUCTOR REQUIRED.
 + SEE COLLEGE CATALOG FOR COURSE PREREQUISITE(S).

DEPARTMENT AND NUMBER SEC.	TITLE	INSTRUCTOR	FOOT- NOTES	DAYS	HOURS	UNIT	BLDG/ROOM
● = EVENING CLASSES		***** PSYCHOLOGY *****					
PSY 130 02 ●	ELEM STAT ANALYSIS PSYCH	L ROSEN		TTH	● 8:00 - 9:40PM	4.0	SBS A232
PSY 135 01	INTRO TO RESEARCH METHODS	D HARRISON	17	T	9:20 - 11:50	4.0	SBS A246
PSY 135 02 ●	INTRO TO RESEARCH METHODS	D HARRISON	17	T	● 5:30 - 8:00PM	4.0	SBS A232
				T	5:30 - 8:00PM		SBS B241
PSY 135 01 L	INTRO TO RESEARCH METHODS	D HARRISON	17	TH	9:20 - 11:50		SBS A232
				TH	9:20 - 11:50		SBS B241
PSY 135 02 L ●	INTRO TO RESEARCH METHODS	D HARRISON	17	TH	● 5:30 - 8:00PM		SBS A232
				TH	5:30 - 8:00PM		SBS B241
PSY 205 01	HISTORY AND SYSTEMS PSYCH	F SHIMA		TTH	10:00 - 11:40	4.0	SBS B140
PSY 205 02 ●	HISTORY AND SYSTEMS PSYCH	J ADAMS		MW	● 6:00 - 7:40PM	4.0	SBS E126
+PSY 210 01	FUNDAMENTALS OF LEARNING	E SIMON	19	TTH	12:00 - 1:40PM	4.0	SBS A232
				TTH	12:00 - 1:40PM		SBS B241
+PSY 210 01 L	FUND OF LEARNING LAB	E SIMON	17	T	9:30 - 12:00	1.0	SBS A232
				T	9:30 - 12:00		SBS B241
+PSY 213 01 ●	MOTIVATION AND EMOTION	S RUNDLE	17 25	MW	● 8:00 - 9:40PM	4.0	SBS D125
+PSY 217 01	NEUROPSYCHOLOGY	J ADAMS	19	M	2:00 - 5:30PM	4.0	SBS A246
+PSY 217 01 L	NEUROPSYCHOLOGY LAB	J ADAMS	17	W	2:00 - 5:30PM	1.0	SBS A246
PSY 219 01	THE CHEMISTRY OF BEHAVIOR	J ADAMS		MW	12:00 - 1:40PM	4.0	SBS A246
+PSY 230 01	BEH STATISTICS RES DESIGN	L ROSEN	17	T	2:00 - 4:30PM	4.0	SBS A232
+PSY 230 01 L	BEH STATISTICS RES DESIGN	L ROSEN	17	TH	2:00 - 4:30PM		SBS A232
+PSY 231 01	MEASUREMENT IN PSYCHOLOGY	Q STODOLA	17	T	9:40 - 11:50	4.0	ERC G152
+PSY 231 01 L	MEASUREMENT IN PSYCHOLOGY	Q STODOLA	17	TH	9:40 - 11:50		ERC G152
PSY 242 01	INTERPRSN AND GROUP DYNAM	R PALMER		MW	12:00 - 1:40PM	4.0	SBS D125
PSY 242 02 ●	INTERPRSN AND GROUP DYNAM	S DANIS		MW	● 6:00 - 7:40PM	4.0	SBS B238
PSY 250 01	DEVELOPMENTAL PSYCHOLOGY			TTH	8:00 - 9:40	4.0	SBS B238
PSY 250 02	DEVELOPMENTAL PSYCHOLOGY	G MARSH		TTH	2:00 - 3:40PM	4.0	SBS B238
PSY 250 03 ●	DEVELOPMENTAL PSYCHOLOGY	G MARSH		TTH	● 8:00 - 9:40PM	4.0	SBS B238
PSY 251 01	PSYCH OF ADOLESCENT EXPER	R MOHAMED		MW	10:00 - 11:40	4.0	SBS B238
PSY 252 01	PSYCH ADULT DEVELOP/AGING	E SIMON		TTH	2:00 - 3:40PM	4.0	SBS D121
PSY 254 01 A	CLIN-PAC LIFE-SPAN DEV COUNSELING THE FAMILY	R MOHAMED		MW	12:00 - 1:40PM	4.0	SBS B238
PSY 260 01	THEORIES OF PERSONALITY	M MILFS		TTH	10:00 - 11:40	4.0	SBS B238
PSY 260 02 ●	THEORIES OF PERSONALITY	H NASH		TTH	● 6:00 - 7:40PM	4.0	SBS B238
+PSY 261 01 ●	RESEARCH IN PERSONALITY	H NASH	19	M	● 6:00 - 9:30PM	5.0	SBS A232
				W	6:00 - 8:30PM		SBS A232/B241
+PSY 261 01 L	PERSONALITY RESEARCH LAB		17				SBS A232
PSY 263 01	THE ABNORMAL PERSONALITY	W SUTTON	25	MW	8:00 - 9:40	4.0	SBS B238
PSY 263 02	THE ABNORMAL PERSONALITY	A BOHART		TTH	12:00 - 1:40PM	4.0	SBS B238
PSY 263 03 ●	THE ABNORMAL PERSONALITY	A HASS		MW	● 6:00 - 7:40PM	4.0	SBS A110
+PSY 264 01	INTRO TO CLINICAL PSYCH	B PALMER		MW	4:00 - 5:40PM	4.0	SBS B238
+PSY 267 01	INTRO CLINICAL METHODS	A BOHART		TTH	4:00 - 5:40PM	4.0	SBS B238
PSY 268 01	HUMAN SEXUALITY	J TODD		MW	10:00 - 11:40	4.0	SBS B110
PSY 268 02 ●	HUMAN SEXUALITY	A HASS		MW	● 8:00 - 9:40PM	4.0	SBS B238
+PSY 270 01	COMMUNITY PSYCHOLOGY	S DANIS		TTH	4:00 - 5:40PM	4.0	SBS A204
PSY 272 01 ●	INDUST ORGANIZATIONAL PSY	G SIMON	25	TH	● 6:00 - 9:40PM	4.0	SBS A104
PSY 276 01	PSYCH OF FEMALE IDENTITY	D HARRISON		TTH	12:00 - 1:40PM	4.0	SBS B140
PSY 282 01	PSY DEVELOP OF BLACK CHLD	R MOHAMED		MW	4:00 - 5:40PM	4.0	SBS E126
PSY 283 01	PSYCH OF BLACK EXPERIENCE	E NELSON	25	MW	2:00 - 3:40PM	4.0	SBS E126
+PSY 292 01	SEMINAR SPECIAL TOPICS: HUMAN SERVICES INTERNSHIP		11 12 31	TH	4:00 - 5:40PM	4.0	SBS B140
+PSY 292 02 ●	SEMINAR SPECIAL TOPICS: PROFESSIONAL PSYCHOLOGY	D HENSCHEL	11 12 31	TH	● 6:00 - 9:40PM	4.0	SBS A216
+PSY 295 01 ●	SENIOR SEMINAR PSYCHOLOGY PSYCHOLOGY OF ROCK & ROLL	L ROSEN	31 61	TTH	● 6:00 - 7:40PM	4.0	SBS A246
+PSY 296 01	PRACTICUM IN PSYCHOLOGY	J TODD	12 31 65	M	2:00 - 3:40PM	4.0	SBS B140
+PSY 296 02	PRACTICUM IN PSYCHOLOGY	D HENSCHEL	12 31 65	W	10:00 - 11:40	4.0	SBS A204
+PSY 296 03 ●	PRACTICUM IN PSYCHOLOGY	S DANIS	12 31 65	M	● 8:00 - 9:40PM	4.0	SBS A144

- 11 PLUS ADDITIONAL TIME TO BE ARRANGED INCLUDING (IN SOME CASES) SATURDAYS AND SUNDAYS.
 12 INCLUDES REQUIRED OFF-CAMPUS MEETING OR FIELD WORK FOR WHICH STUDENTS MUST MAKE THEIR OWN TRANSPORTATION ARRANGEMENTS.
 17 MUST REGISTER FOR BOTH LECTURE AND ONE DISCUSSION/LABORATORY SECTION.
 19 THIS COURSE MAY BE TAKEN WITHOUT TAKING THE COORDINATED LABORATORY/LECTURE COURSE
 31 CARDS AVAILABLE IN DEPARTMENTAL OFFICE.
 61 CONSENT OF INSTRUCTOR REQUIRED.
 65 DEPARTMENTAL/INTERDEPARTMENTAL APPROVAL AND CONSENT OF INSTRUCTOR REQUIRED.
 * SEE COLLEGE CATALOG FOR COURSE PREREQUISITE(S).

DEPARTMENT AND NUMBER SEC.	TITLE	INSTRUCTOR	FOOT- NOTES	DAYS	HOURS	UNIT	BLDG/ROOM
● = EVENING CLASSES		***** PSYCHOLOGY *****					
+PSY 296 04 ●	PRACTICUM IN PSYCHOLOGY	A RYAVE	12 31 65	TH	● 8:00 - 9:40PM	4.0	SBS E126
+PSY 297 01	DIRECTED RESEARCH		31 65	TBA	TBA	2.0	TBA
+PSY 297 02	DIRECTED RESEARCH		31 65	TBA	TBA	4.0	TBA
+PSY 298 01	INDEPENDENT STUDY		31 65	TBA	TBA	2.0	TBA
+PSY 298 02	INDEPENDENT STUDY		31 65	TBA	TBA	4.0	TBA
+PSY 298 03	INDEPENDENT STUDY		31 65	TBA	TBA	4.0	TBA
+PSY 450 01 ●	SEMINAR DEVELOPMENTAL PSY	G MARSH	31 65	TTH	● 6:00 - 7:40PM	4.0	SBS E116
+PSY 460 01 ●	SEMINAR IN PERSONALITY	H NASH	31 65	TTH	● 8:00 - 9:40PM	4.0	SBS A246
+PSY 463 01 ●	SEM IN PSYCHOPATHOLOGY	A BOHART	31 65	T	● 6:00 - 9:40PM	4.0	SBS D215
PSY 467 01	INDIVIDUAL ASSESSMENT	Q STODOLA	31 65	TTH	4:00 - 5:40PM	4.0	SBS B203
PSY 469 01	INTERPERSONAL PROCESSES	A HASS	31 65	MW	4:00 - 5:40PM	4.0	SBS A204
PSY 470 01 ●	COMMUNITY PSYCHOLOGY	B PALMER	31 65	W	● 6:00 - 9:40PM	4.0	SC E153
+PSY 471 01 ●	INTERNSHP COMMUNITY PSYCH	J TODD	31 65	M	● 6:00 - 9:40PM	1.0	SBS A210
+PSY 471 02 ●	INTERNSHP COMMUNITY PSYCH	J TODD	31 65	M	● 6:00 - 9:40PM	2.0	SBS A210
+PSY 471 03 ●	INTERNSHP COMMUNITY PSYCH	J TODD	31 65	M	● 6:00 - 9:40PM	3.0	SBS A210
+PSY 471 04 ●	INTERNSHP COMMUNITY PSYCH	J TODD	31 65	M	● 6:00 - 9:40PM	4.0	SBS A210
+PSY 471 05 ●	INTERNSHP COMMUNITY PSYCH	J TODD	31 65	M	● 6:00 - 9:40PM	5.0	SBS A210
+PSY 497 01	DIRECTED RESEARCH		31 65	TBA	TBA	2.0	TBA
+PSY 497 02	DIRECTED RESEARCH		31 65	TBA	TBA	4.0	TBA
+PSY 498 01	DIRECTED READING		31 65	TBA	TBA	2.0	TBA
+PSY 498 02	DIRECTED READING		31 65	TBA	TBA	4.0	TBA
+PSY 499 01	THESIS		31 65	TBA	TBA	1.0	TBA
+PSY 499 02	THESIS		31 65	TBA	TBA	2.0	TBA
+PSY 499 03	THESIS		31 65	TBA	TBA	3.0	TBA
+PSY 499 04	THESIS		31 65	TBA	TBA	4.0	TBA
+PSY 499 05	THESIS		31 65	TBA	TBA	5.0	TBA

WINTER PSYCHOLOGY COURSES TO BE OFFERED, BUT NOT NECESSARILY AT THE SAME TIME: PSY 101,110,130,135,205,210,210L,211,211L,214,215,215L,220,231,240,242,250,251,253,254B,260,263,264,265,267,268,270,278,283,292,295,296,297,298

SPRING PSYCHOLOGY COURSES TO BE OFFERED, BUT NOT NECESSARILY AT THE SAME TIME: PSY 101,110,130,135,205,216,216L,230,231,242,243,250,251,252,254A,260,261,263,264,267,268,270,272,280,282,283,295,296,297,298

PUBLIC ADMINISTRATION

PUB 200 01 ●	PERSPECTIVES PUBLIC MGMT			T	● 6:00 - 9:40PM	4.0	ERC D126
PUB 201 01	ADMIN LEADERSHIP & BEH	G ROBINSON		MW	10:00 - 11:40	4.0	ERC D126
PUB 201 02 ●	ADMIN LEADERSHIP & BEH			TH	● 6:00 - 9:40PM	4.0	ERC D126
PUB 202 01	PHILOS & ETHICS PUB ADMIN	R PALMER		MW	2:00 - 3:40PM	4.0	ERC D126
PUB 202 02 ●	PHILOS & ETHICS PUB ADMIN	B PUETT		M	● 6:00 - 9:40PM	4.0	ERC D126
+PUB 204 01	QUANT METHODS PUB ADMIN	H LOETHER		TTH	12:00 - 1:40PM	4.0	ERC D120
PUB 206 01	ADMIN FINANCIAL RESOURCES	J SMITH		TTH	12:00 - 1:40PM	4.0	ERC D126
PUB 206 02 ●	ADMIN FINANCIAL RESOURCES	J SMITH		M	● 6:00 - 9:40PM	4.0	ERC D120
PUB 207 01	PUBLIC PERSONNEL ADMIN	G ROBINSON		MW	12:00 - 1:40PM	4.0	ERC D126
PUB 207 02 ●	PUBLIC PERSONNEL ADMIN	G ROBINSON		W	● 6:00 - 9:40PM	4.0	ERC D126
PUB 212 01	ADMINISTRATIVE LAW	S RISKIN		F	9:00 - 1:00PM	4.0	ERC D126
PUB 219 01 ●	COMPARATIVE PUBLIC ADMIN 5 WK COURSE:9/26 TO 10/25	T RANDALL		F S	● 6:00 - 9:40PM 9:00 - 12:40	4.0	SBS B231 SBS B231
PUB 230 01 ●	INTERGOV RELNS & ADMIN	Z REEVES		W	● 6:00 - 9:40PM	4.0	ERC D120
PUB 234 01	ADMINISTRATIVE PLANNING	K FLEAGLE		TTH	10:00 - 11:40	4.0	ERC D120
PUB 236 01 ●	URBAN ADMINISTRATION	K FLEAGLE		T	● 6:00 - 9:40PM	4.0	ERC D120
PUB 243 01 ●	CRIM JUST & COMMUNITY	B PERLMAN		TH	● 6:00 - 9:40PM	4.0	ERC D120
PUB 245 01	LEGAL FOUN JUSTICE ADMIN	G COLBOTH		TTH	8:00 - 9:40	4.0	ERC D120
PUB 270 01 ●	ESSENTIALS HEALTH ADMIN	B HUNT		W	● 6:00 - 9:40PM	4.0	SC D138
PUB 292 01 ●	SPECIAL TOPICS PUB ADMIN ORG DEVELOPMENT & CHANGE	M DOBBS		T	● 6:00 - 9:40PM	4.0	SC E149
PUB 295 01	INDEPENDENT STUDY	Z REEVES	61	TBA	TBA	2.0	TBA
PUB 295 02	INDEPENDENT STUDY	Z REEVES	61	TBA	TBA	4.0	TBA

- 11 PLUS ADDITIONAL TIME TO BE ARRANGED INCLUDING (IN SOME CASES) SATURDAYS AND SUNDAYS.
 12 INCLUDES REQUIRED OFF-CAMPUS MEETING OR FIELD WORK FOR WHICH STUDENTS MUST MAKE THEIR OWN TRANSPORTATION ARRANGEMENTS.
 31 CARDS AVAILABLE IN DEPARTMENTAL OFFICE.
 61 CONSENT OF INSTRUCTOR REQUIRED.
 65 DEPARTMENTAL/INTERDEPARTMENTAL APPROVAL AND CONSENT OF INSTRUCTOR REQUIRED.
 + SEE COLLEGE CATALOG FOR COURSE PREREQUISITE(S).

DEPARTMENT AND NUMBER	SEC.	TITLE	INSTRUCTOR	FOOT- NOTES	DAYS	HOURS	UNIT	BLDG/ROOM
● = EVENING CLASSES			***** PUBLIC ADMINISTRATION *****					
PUB 400 01		ENVIRONMENT PUBLIC ADMIN	Z REEVES	64	M M	6:00 - 9:40PM 6:00 - 9:40PM	4.0	SC D138 SC E139
PUB 401 01		THRY & PRAC OF PUB MGMT	G SULLIVAN	64	TH	6:00 - 9:40PM	4.0	SC E145
PUB 403 01		MGMT PUBLIC ORGANIZATIONS	I SCHOENWALD	64	T T	6:00 - 9:40PM 6:00 - 9:40PM	4.0	SC D138 SC E139
+PUB 407 01		ANALYTICAL METH PUB ADMIN	G SULLIVAN	64	W	6:00 - 9:40PM	4.0	SBS F125
+PUB 440 01		SEM: CRIMINAL JUSTICE ADM	B PERLMAN	64	W	6:00 - 9:40PM	4.0	SC E139
+PUB 452 01		SEM: PUB FINANCIAL MGMT	J SMITH	64	TH	6:00 - 9:40PM	4.0	SBS E216
+PUB 462 01		HEALTH CARE ADMINISTRATN	R SCOTT	64	T	6:00 - 9:40PM	4.0	SBS E216
PUB 495 01		INDEPENDENT STUDY	Z REEVES	64	TBA	TBA	2.0	TBA
PUB 495 02		INDEPENDENT STUDY	Z REEVES	64	TBA	TBA	4.0	TBA
+PUB 499 01		INTEGRATIVE SEM PUB ADMIN	G SULLIVAN		M	6:00 - 9:40PM	4.0	SBS E216

WINTER PUBLIC ADMINISTRATION COURSES TO BE OFFERED, BUT NOT NECESSARILY AT THE SAME TIME: PUB 200,201,202,204,206,207,214,215,220,224,238,239,240,244,276,400,403,410,421,425,430,461

SPRING PUBLIC ADMINISTRATION COURSES TO BE OFFERED, BUT NOT NECESSARILY AT THE SAME TIME: PUB 200,201,202,204,206,207,212,215,225,230,237,239,240,243,245,279,401,407,410,424,452,462,499

***** RECREATION *****								
REC 100 01		RECREATION AMER SOCIETY	D SAWYER		MW	12:00 - 1:40PM	4.0	ERC A121
REC 100 02		RECREATION AMER SOCIETY			TTH	6:00 - 7:40PM	4.0	ERC A135
REC 120 01		INTRO TO RECREATION	F PATTERSON		TTH	8:00 - 9:40	4.0	HFA A224
REC 121 01		COMPARATIVE AREAS OF RECR			TTH	12:00 - 1:40PM	4.0	SBS F121
REC 121 01 L		COMPARATIVE AREAS OF RECR			TBA	TBA		SBS F121
REC 125 01		INTRO THERAPEUTIC REC			MW	10:00 - 11:40	4.0	HFA A224
+REC 230 01		LEISURE IN CONTEMP SOCTY	F PATTERSON		MW	12:00 - 1:40PM	4.0	ERC B130
+REC 234 01		RECREATION & GERONTOLOGY	D SAWYER		TTH	10:00 - 11:40	4.0	HFA A224
REC 238 01		COMMERCIAL RECREATION	F PATTERSON		TTH	12:00 - 1:40PM	4.0	ERC B130
REC 259 01		DIRECTED FIELD EXPER REC	D SAWYER		M	10:00 - 10:50	6.0	ERC B130
REC 297 01		INDEPENDENT STUDY		61	TBA	TBA	2.0	TBA
REC 297 02		INDEPENDENT STUDY		61	TBA	TBA	4.0	TBA

INTER RECREATION COURSES TO BE OFFERED, BUT NOT NECESSARILY AT THE SAME TIME: REC 100,121,124,231,233,234,240,259,297

SPRING RECREATION COURSES TO BE OFFERED, BUT NOT NECESSARILY AT THE SAME TIME: REC 100,120,122,125,235,236,240,258,259,597

***** SMALL COLLEGE *****								
SMC 106 01		INTENSIVE WRITING WORKSHP	D HEIFETZ		TTH	2:00 - 3:40PM	4.0	SC E139
SMC 107 01		WRITING ADJUNCT	J WEBB	14	T	11:00 - 12:00	2.0	SC D154
SMC 107 02		WRITING ADJUNCT	G SMITH	14	M	4:00 - 5:00PM	2.0	SC D154
SMC 110 01		GEN STU BASIC SKILLS I: USE & ABUSE OF EVIDENCE	J GRABINER		TTH	2:00 - 3:40PM	4.0	SC D154
SMC 120 01		GEN STU HUMAN STUDIES I: SOCIAL CHANGE IN SCHOOLS	R LARSON		MW	4:00 - 5:40PM	4.0	SC E143
SMC 130 01		GEN STU CIVILIZATIONS: MYTH & LITERATURE	L FEUER		MW	10:00 - 11:40	4.0	SC E139
SMC 150 01		GEN STU SCI TECH SOC I: SCI SCIENTIST IMAGINATION	K GASH		TTH	8:00 - 9:40	2.0	SC D138
SMC 160 01		HUMAN POTENTIAL	R LARSON		MW	12:00 - 1:40PM	4.0	SC E139
SMC 188 01		INDEPENDENT STUDY		61	TBA	TBA	2.0	TBA
SMC 188 02		INDEPENDENT STUDY		61	TBA	TBA	4.0	TBA
SMC 188 03		INDEPENDENT STUDY		61	TBA	TBA	4.0	TBA
SMC 207 01		PEER TUTORING: WRITING	D HEIFETZ		TBA	TBA	1.0	TBA
SMC 207 02		PEER TUTORING: WRITING	D HEIFETZ		TBA	TBA	2.0	TBA
SMC 215 01		ADV MICRO COMP PROGRAMING	R HSIUNG		MW	2:00 - 3:40PM	4.0	SC E139
SMC 220 01		INTERDIS TOP IN HUM STUD 19TH CENT SOCIAL THOUGHT	N RODRIGUEZ		TTH	10:00 - 11:40	4.0	SC E143
SMC 220 02		INTERDIS TOP IN HUM STUD INDUSTRIAL REVOL & FAMILY SAME AS HIS 231 01	N HOLLANDER		MW	2:00 - 3:40PM	4.0	SC D154
SMC 223 01		THE EVOLVING PSYCHE	N RODRIGUEZ		MW	8:00 - 9:40	4.0	SC D138

14 IN ADDITION TO CLASS TIME, A WEEKLY TUTORIAL TBA IS REQUIRED.

61 CONSENT OF INSTRUCTOR REQUIRED.

65 DEPARTMENTAL/INTERDEPARTMENTAL APPROVAL AND CONSENT OF INSTRUCTOR REQUIRED.

+ SEE COLLEGE CATALOG FOR COURSE PREREQUISITE(S).

DEPARTMENT AND NUMBER SEC.	TITLE	INSTRUCTOR	FOOT- NOTES	DAYS	HOURS	UNIT	BLDG/ROOM
●- EVENING CLASSES		***** SMALL COLLEGE *****					
SMC 228 01	DID FEMINSM GET TO MOVIES SAME AS HIS 218 01 CLASS MEETS OCT 3,4,10,11, DEC 5,6	N HOLLANDER		F S	9:00 - 4:00PM 10:00 - 1:00PM	4.0	SC E145 SC E145
SMC 230 01	INTERDIS TOPICS CIVILIZTN UTOPIAS	L FEUER		MW	12:00 - 1:40PM	4.0	SC D138
SMC 230 02	INTERDIS TOPICS CIVILIZTN ART AS VEH SOVIET DISSENT SAME AS HIS 238 07	H HOLTER		TTH	12:00 - 1:40PM	4.0	SC D138
SMC 236 01	WITCHCRAFT ASTROLOGY MAGC DECLINE REL EARLY MOD ENG SAME AS HIS 238 01	D HEIFETZ		TTH	10:00 - 11:40	4.0	SC E139
SMC 250 01	INTERDIS TOPIC SCI & TECH VISUAL PERCEPTION	R HSIUNG		MW	10:00 - 11:40	4.0	SC D138
SMC 250 02	INTERDIS TOPIC SCI & TECH ENERGY TECHNOLOGIES SAME AS GEO 392 01/NSM 240 01	L JACOWITZ		TTH	12:00 - 1:40PM	4.0	SC E139
SMC 250 03	INTERDIS TOPIC SCI & TECH ENERGY & SOCIETY SAME AS EGS 290 01/GEO 392 02	L JACOWITZ		TTH	4:00 - 5:40PM	4.0	SC E139
SMC 288 01	INDEPENDENT STUDY		61		TBA	2.0	TBA
SMC 288 02	INDEPENDENT STUDY		61		TBA	4.0	TBA
SMC 288 03	INDEPENDENT STUDY		61		TBA	4.0	TBA
SMC 291 01	THEMATIC PROJ PROPOSAL		61		TBA	2.0	TBA
SMC 292 01	THEMATIC PROJ FIELDWORK		61		TBA	1.0	TBA
SMC 292 02	THEMATIC PROJ FIELDWORK		61		TBA	2.0	TBA
SMC 292 03	THEMATIC PROJ FIELDWORK		61		TBA	4.0	TBA
SMC 292 04	THEMATIC PROJ FIELDWORK		61		TBA	8.0	TBA
SMC 293 01	THEM PROJ:FINAL PRODUCT		61		TBA	1.0	TBA
SMC 293 02	THEM PROJ:FINAL PRODUCT		61		TBA	2.0	TBA
SMC 293 03	THEM PROJ:FINAL PRODUCT		61		TBA	4.0	TBA
SMC 293 04	THEM PROJ:FINAL PRODUCT		61		TBA	8.0	TBA
SMC 297 01 ●	WRITING ADJUNCT	D HEIFETZ	14	TH	● 5:00 - 6:00PM	2.0	SC D138
SMC 388 01	INDEPENDENT STUDY		61		TBA	2.0	TBA
SMC 388 02	INDEPENDENT STUDY		61		TBA	4.0	TBA
SMC 388 03	INDEPENDENT STUDY		61		TBA	4.0	TBA
***** SOCIAL & BEHAVIORAL SCIENCE *****							
SBS 297 01	WRITING ADJUNCT	G SMITH		W	9:00 - 10:00	2.0	SBS B203
***** SOCIOLOGY *****							
SOC 100 01	BASIC STUDIES SOCIOLOGY	W BLISCHKE		MW	8:00 - 9:40	4.0	SBS D225
SOC 101 01	CAREER ROLE OCCUP OPPORT	F HOSOKAWA		MW	12:00 - 1:40PM	4.0	SBS F225
SOC 101 02	CAREER ROLE OCCUP OPPORT	R CHRISTIE		MW	2:00 - 3:40PM	4.0	SBS D125
SOC 101 03	CAREER ROLE OCCUP OPPORT	E BRYAN		TTH	8:00 - 9:40	4.0	SBS A110
SOC 101 04	CAREER ROLE OCCUP OPPORT	E BRYAN		TTH	10:00 - 11:40	4.0	SBS E126
SOC 101 05	CAREER ROLE OCCUP OPPORT	E BRYAN		F	9:00 - 12:40	4.0	SBS F225
SOC 120 01	ANALYTICAL STATISTICS	H LOETHER	17	TTH	9:45 - 11:00	4.0	SBS B115
SOC 120 02 ●	ANALYTICAL STATISTICS		17	MW	● 5:45 - 7:00PM	4.0	SBS B115
SOC 120 01 L	ANALYTICAL STATISTICS	H LOETHER	17	TTH	11:00 - 11:50		SBS B115
SOC 120 02 L ●	ANALYTICAL STATISTICS		17	MW	● 7:00 - 7:50PM		SBS B115
*SOC 205 01	METHODS OF SOC RESEARCH	E BRYAN	11 12	TH	12:00 - 1:40PM	4.0	SBS D215
*SOC 205 02 ●	METHODS OF SOC RESEARCH		11 12	W	● 8:00 - 9:40PM	4.0	SBS G122
SOC 212 01	THE URBAN COMMUNITY HUMAN RELATIONS CLASS MEETS 9/15 - 9/19			MTWTHF	8:30 - 12:10	4.0	SBS B110
SOC 212 02	THE URBAN COMMUNITY	R CHRISTIE		MW	4:00 - 5:40PM	4.0	SBS B140
SOC 218 01	THE FAMILY	A BOMSER		MW	10:00 - 11:40	4.0	SBS D125
SOC 218 02 ●	THE FAMILY			TTH	● 6:00 - 7:40PM	4.0	SBS B110

11 PLUS ADDITIONAL TIME TO BE ARRANGED INCLUDING (IN SOME CASES) SATURDAYS AND SUNDAYS.

12 INCLUDES REQUIRED OFF-CAMPUS MEETING OR FIELD WORK FOR WHICH STUDENTS MUST MAKE THEIR OWN TRANSPORTATION ARRANGEMENTS.

14 IN ADDITION TO CLASS TIME, A WEEKLY TUTORIAL TBA IS REQUIRED.

17 MUST REGISTER FOR BOTH LECTURE AND ONE DISCUSSION/LABORATORY SECTION.

61 CONSENT OF INSTRUCTOR REQUIRED.

SEE COLLEGE CATALOG FOR COURSE PREREQUISITE(S).

DEPARTMENT AND NUMBER SEC.	TITLE	INSTRUCTOR	FOOT- NOTES	DAYS	HOURS	UNIT	BLDG/ROOM
***** SOCIOLOGY *****							
● = EVENING CLASSES							
+SOC 229 01	SOC OF ADULT LIFE AGING	S RAPHAEL		TTH	12:00 - 1:40PM	4.0	SBS D125
+SOC 229 02 ●	SOC OF ADULT LIFE AGING			MW	● 8:00 - 9:40PM	4.0	SBS A110
SOC 240 01	SOC PSYCH: SOC PERSPECTIV			TTH	8:00 - 9:40	4.0	SBS F125
SOC 240 02 ●	SOC PSYCH: SOC PERSPECTIV	W MCCOY		TTH	● 6:00 - 7:40PM	4.0	SBS D225
SOC 250 01	SEMINAR IN SMALL GROUPS	A RYAVE		TTH	10:00 - 11:40	4.0	SBS A204
+SOC 251 01	FIELD STUDIES II	A PETERS	11 12	T	12:00 - 1:40PM	4.0	SBS D215
+SOC 251 02 ●	FIELD STUDIES II	R HOVARD	11 12	M	● 8:00 - 9:40PM	4.0	SBS G122
SOC 255 01	MODERN SOC THEORIES	A BOMSER		MW	12:00 - 1:40PM	4.0	SBS D219
SOC 255 02 ●	MODERN SOC THEORIES	S RISKIN		TTH	● 6:00 - 7:40PM	4.0	SBS D121
SOC 260 01	MINORITY RACIAL ETHNC REL	H CHARNOFSKY		MW	12:00 - 1:40PM	4.0	SBS D121
SOC 260 02	MINORITY RACIAL ETHNC REL	R HOVARD		MW	4:00 - 5:40PM	4.0	SBS F225
SOC 265 01	DEVIANT BEHAVIOR	D LAWS		TTH	10:00 - 11:40	4.0	SBS A110
SOC 265 02	DEVIANT BEHAVIOR	W MCCOY		TTH	4:00 - 5:40PM	4.0	SBS D225
SOC 265 03	DEVIANT BEHAVIOR			S	9:00 - 12:40	4.0	SBS F125
SOC 267 01	SOCIOLOGY OF LAW HUMAN RELATIONS IN COMM CLASS MEETS 9/15 - 9/19			MTWTHF	1:00 - 4:40PM	4.0	SBS B110
SOC 268 01	CRIMINOLOGY	J QUICKER		MW	10:00 - 11:40	4.0	SBS A110
SOC 268 02 ●	CRIMINOLOGY			MW	● 8:00 - 9:40PM	4.0	SBS E126
+SOC 269 01	JUVENILE DELINQUENCY	J QUICKER		MW	12:00 - 1:40PM	4.0	SBS E126
+SOC 269 02 ●	JUVENILE DELINQUENCY	J QUICKER		MW	● 6:00 - 7:40PM	4.0	SBS G122
SOC 295 01	SENIOR SEMINAR SOCIOLOGY	N RODRIGUEZ	31 62	MW	10:00 - 11:40	4.0	SBS D215
SOC 295 02 ●	SENIOR SEMINAR SOCIOLOGY	A PETERS	31 62	TTH	● 8:00 - 9:40PM	4.0	SC D154
SOC 302 01	WORKSHOP IN SURVEY RESRCH		12 17 31	TBA	TBA	4.0	SBS F117
SOC 302 01 L	WORKSHOP IN SURVEY RESRCH		12 17 31	TBA	TBA		SBS F117
SOC 313 01	SOCIOLOGY OF EDUCATION	W MCCOY		TTH	12:00 - 1:40PM	4.0	SBS A204
SOC 313 02 ●	SOCIOLOGY OF EDUCATION			TTH	● 8:00 - 9:40PM	4.0	SBS E116
SOC 319 01 ●	SOCIOLOGY OF WOMEN			TTH	● 8:00 - 9:40PM	4.0	SBS D125
SOC 325 01	SOCIOLOGY OF WORK	A BOMSER		MW	8:00 - 9:40	4.0	SBS D125
SOC 325 02 ●	SOCIOLOGY OF WORK	R HOVARD		MW	● 6:00 - 7:40PM	4.0	SBS D225
SOC 335 01 ●	SOCIAL MOVEMENTS AGING WOMAN:EMERGING ISS	S RAPHAEL		T	● 6:00 - 9:40PM	4.0	SBS A210
SOC 352 01	SOC OF CONVERSATION	A RYAVE		TTH	12:00 - 1:40PM	4.0	SBS A210
SOC 359 01	SOCIOLOGY OF RELIGION			MW	10:00 - 11:40	4.0	SBS A210
SOC 366 01 ●	SOC ASPCTS OF MENTAL ILL			TH	● 6:00 - 9:40PM	4.0	SBS G122
+SOC 402 01	WORKSHOP RESEARCH/THEORY	D LAWS	17 31 64	TBA	TBA	4.0	SBS F117
SOC 402 01 L	WORKSHOP RESEARCH/THEORY	D LAWS	17 31 64	TBA	TBA		SBS F117
+SOC 405 01 ●	SEMINAR IN SOC METHODS	R CHRISTIE	31 64	M	● 6:00 - 9:40PM	4.0	SC E143
SOC 412 01 ●	SEMINAR IN URBAN CHANGE	R CHRISTIE	11 31 64	T	● 8:00 - 9:40PM	4.0	SBS F117
SOC 460 01 ●	SEM SOC RACIAL & ETHNIC	H CHARNOFSKY	31 64	W	● 6:00 - 9:40PM	4.0	SC E143

WINTER SOCIOLOGY COURSES TO BE OFFERED, BUT NOT NECESSARILY AT THE SAME TIME: SOC 100,101,201,205,208,218,225,229,232,240,250,251,255,260,265,269,280,295,302,402,408,418,432,469

SPRING SOCIOLOGY COURSES TO BE OFFERED, BUT NOT NECESSARILY AT THE SAME TIME: SOC 100,101,205,206,208,218,225,227,229,240,250,251,255,260,265,269,270,282,295,302,324,402,408,430,450,461

SPANISH

SPA 105 01 ●	SPAN FOR PUBLIC SERVICE			MW	● 8:00 - 9:40PM	4.0	HFA A223
SPA 110 01	FIRST-QUARTER SPANISH			MW	8:00 - 9:40	4.0	HFA A229
SPA 110 02	FIRST-QUARTER SPANISH			TTH	8:00 - 9:40	4.0	HFA A229
SPA 110 03	FIRST-QUARTER SPANISH	P SANCHEZ		MW	12:00 - 1:40PM	4.0	HFA A229
SPA 110 04 ●	FIRST-QUARTER SPANISH			MW	● 6:00 - 7:40PM	4.0	HFA A223
SPA 110 05 ●	FIRST-QUARTER SPANISH			TTH	● 6:00 - 7:40PM	4.0	HFA A223
+SPA 111 01	SECOND-QUARTER SPANISH	F LAUERHASS		MW	10:00 - 11:40	4.0	HFA A229
+SPA 111 02 ●	SECOND-QUARTER SPANISH			TTH	● 6:00 - 7:40PM	4.0	HFA A229

11 PLUS ADDITIONAL TIME TO BE ARRANGED INCLUDING (IN SOME CASES) SATURDAYS AND SUNDAYS.

12 INCLUDES REQUIRED OFF-CAMPUS MEETING OR FIELD WORK FOR WHICH STUDENTS MUST MAKE THEIR OWN TRANSPORTATION ARRANGEMENTS.

17 MUST REGISTER FOR BOTH LECTURE AND ONE DISCUSSION/LABORATORY SECTION.

31 CARDS AVAILABLE IN DEPARTMENTAL OFFICE.

62 SENIOR STANDING AND CONSENT OF INSTRUCTOR REQUIRED.

64 GRADUATE STANDING AND CONSENT OF INSTRUCTOR REQUIRED.

+ SEE COLLEGE CATALOG FOR COURSE PREREQUISITE(S).

DEPARTMENT
AND NUMBER SEC.

TITLE

INSTRUCTOR

FOOT-
NOTES

DAYS

HOURS

UNIT BLDG/ROOM

● = EVENING CLASSES

SPANISH

*SPA 112 01	THIRD-QUARTER SPANISH	F LAUERHASS		MW	8:00 - 9:40	4.0	HFA A223
*SPA 120 01	FOURTH-QUARTER SPANISH			TTH	4:00 - 5:40PM	4.0	HFA A229
SPA 150 01	TEATRO Y FOLKLORICO WKSH	J NAVARETTE		MW	4:00 - 5:40PM	4.0	TBA
*SPA 200 01	SCHOOL SUBJECT MATTER SPA			S	8:30 - 12:20	4.0	SBS A210
SPA 210 01	THE STUDY OF LANGUAGE SAME AS ENG/FRE 210 01	R BEYM		TTH	12:00 - 1:40PM	4.0	HFA A223
SPA 210 02	THE STUDY OF LANGUAGE SAME AS ENG/FRE 210 02	D ELLIOTT		MW	2:00 - 3:40PM	4.0	HFA A223
*SPA 211 01	STRUCTURE OF SPANISH	R BEYM		TTH	4:00 - 5:40PM	4.0	HFA A219
*SPA 230 01	INTERP HISPANIC PROSE	F LAUERHASS		MW	2:00 - 3:40PM	4.0	HFA A229
*SPA 240 01	PRCTL SPAN: INTERP TRANS			TTH	10:00 - 11:40	4.0	HFA A223
*SPA 241 01	ADVANCED CONVERSATION	P SANCHEZ		MW	4:00 - 5:40PM	4.0	HFA A229
*SPA 251 01	CNT HISP CULT SPA SPK AM	P SANCHEZ		MW	10:00 - 11:40	4.0	HFA A228
*SPA 256 01 ●	LIT OF SPANISH AMERICA			TTH	● 6:00 - 7:40PM	4.0	HFA A225
SPA 335 01	SOC-LING APP TO MA DIALECT			TTH	4:00 - 5:40PM	4.0	HFA A223
SPA 398 01	INDEPENDENT STUDY	P SANCHEZ		TBA	TBA	4.0	TBA

WINTER SPANISH COURSES TO BE OFFERED, BUT NOT NECESSARILY AT THE SAME TIME: SPA 105,110,111,112,120,130,150,202,210,214,235,250,261,288,295,298

SPRING SPANISH COURSES TO BE OFFERED, BUT NOT NECESSARILY AT THE SAME TIME: SPA 105,110,111,112,120,121,130,150,205,210,211,235,251,254,270,287,298

THEATRE ARTS

THE 100 01 ●	THEATRE APPRECIATION	M RIHERD	12	W	● 6:00 - 9:40PM	4.0	UT A102
THE 110 01	THEATRE: SCRIPT TO STAGE		12	MW	12:00 - 1:40PM	4.0	UT A102
THE 130 01	ACTING I: VOICE & DICTION		12	MW	2:00 - 3:40PM	2.0	UT A102
THE 131 01	ACTING I: STAGE MOVEMENT		12	TTH	2:00 - 3:40PM	2.0	UT A102
THE 141 01	MAKEUP FOR STAGE & TV	M SPRYER		MW	4:00 - 5:40PM	2.0	UT A104
THE 143 01	THEATRE OPERATIONS	S CHRISTIE	26	TTH	12:00 - 1:40PM	2.0	UT A102
THE 215 01 ●	SELECTED DANCE STUDIES: BEGIN JAZZ & MUSIC COMEDY	C VALADEZ	12	TTH	● 6:00 - 7:40PM	2.0	GYM A102
THE 215 02	SELECTED DANCE STUDIES: BEGINNING BALLET		12	TTH	4:00 - 5:40PM	2.0	UT A102
THE 237 01	DRAMA ACT CHILDREN I	M RIHERD	12	MW	4:00 - 5:40PM	4.0	UT A102
THE 240 01	PRODUCTION WORKSHOP:	J VAUGHN/P LACH	11	TBA	TBA	2.0	UT
THE 241 01	PRODUCTION ACTIVITY	J VAUGHN/P LACH	11	TBA	TBA	1.0	UT
THE 241 02	PRODUCTION ACTIVITY	J VAUGHN/P LACH	11	TBA	TBA	1.0	UT
THE 245 01	COSTUME FOR STAGE & TV	M SPRYER	11 17	T	4:00 - 5:40PM	4.0	UT A102
THE 245 01 L	COSTUME FOR STAGE & TV	M SPRYER	17	TH	4:00 - 5:40PM		UT A102
THE 255 01	THEATRE STUDIES II	J VAUGHN/H MARIENTHAL		MWTH	10:00 - 11:40	6.0	UT A102
THE 259 01	TWENTIETH CENTURY THEATRE	H MARIENTHAL		MW	2:00 - 3:40PM	4.0	HFA A209
THE 298 01	INDEPENDENT STUDY		65	TBA	TBA	2.0	TBA
THE 298 02	INDEPENDENT STUDY		65	TBA	TBA	4.0	TBA

WINTER THEATRE ARTS COURSES TO BE OFFERED, BUT NOT NECESSARILY AT THE SAME TIME: THE 100,110,143,145,190,215,230,235,237,240,241,247,298

SPRING THEATRE ARTS COURSES TO BE OFFERED, BUT NOT NECESSARILY AT THE SAME TIME: THE 100,110,141,143,215,231,238,240,241,248,257,297,298

UNIVERSITY COLLEGE

UNC 101 01	READING EFFICIENCY	R DURON		TTH	4:00 - 5:40PM	2.0	ERC A115
UNC 104 01	ASSERTIVE TRAINING	J SMITH	61	MW	12:00 - 1:40PM	2.0	SC M110
UNC 106 01	CAREER & PERSONAL EXPLORE	T CASEY		TTH	2:00 - 4:00PM	4.0	SC D138
UNC 106 02 ●	CAREER & PERSONAL EXPLORE	L GRAY		MW	● 6:00 - 8:00PM	4.0	SC M110
UNC 111 01	COLL-LEVEL LEARNING SKILL		61	TTH	10:00 - 11:40	2.0	SC D138
UNC 111 02	COLL-LEVEL LEARNING SKILL	F WILLIAMS		MW	4:00 - 5:40PM	2.0	ERC A115
UNC 120 01	CONTEMPORARY PROBLEMS: STRESS MANAGEMENT	H GOLDMAN		W	2:00 - 3:40PM	2.0	SHC A145
UNC 203 01	PERSONAL GROWTH THRU T A	H GOLDMAN		TH	2:00 - 3:40PM	2.0	SHC A145
UNC 320 01 ●	SELF AS COUNSELOR	N SHULER		MW	● 4:00 - 6:00PM	4.0	SC D138

11 PLUS ADDITIONAL TIME TO BE ARRANGED INCLUDING (IN SOME CASES) SATURDAYS AND SUNDAYS.

12 INCLUDES REQUIRED OFF-CAMPUS MEETING OR FIELD WORK FOR WHICH STUDENTS MUST MAKE THEIR OWN TRANSPORTATION ARRANGEMENTS.

17 MUST REGISTER FOR BOTH LECTURE AND ONE DISCUSSION/LABORATORY SECTION.

26 THIS COURSE IS OFFERED CREDIT/NO CREDIT ONLY.

61 CONSENT OF INSTRUCTOR REQUIRED.

65 DEPARTMENTAL/INTERDEPARTMENTAL APPROVAL AND CONSENT OF INSTRUCTOR REQUIRED.

+ SEE COLLEGE CATALOG FOR COURSE PREREQUISITE(S).

DATES, DAYS, HOURS...



WINTER QUARTER 1981

Jan. 5-6	Registration in person for all students
Jan. 7	INSTRUCTION BEGINS
Jan. 7	First day for late registration
Jan. 21	Last day for refund of student services fee
Jan. 22	Last day to begin late registration
Jan. 27	Last day to change program without record of enrollment
Jan. 27	Last day to complete late registration
Feb. 3	Last day for refund of non-resident tuition fee
Feb. 16	Academic Holiday — Washington's Birthday
March 16	Last day of scheduled classes
March 17-21	Final Examinations
March 23	QUARTER ENDS

SPRING QUARTER 1981

March 30-31	Registration in person for all students
April 1	INSTRUCTION BEGINS
April 1	First day for late registration
April 15	Last day for refund of student services fee
April 16	Last day to begin late registration
April 21	Last day to change program without record of enrollment
April 21	Last day to complete late registration
April 28	Last day for refund of non-resident tuition fee
May 25	Academic Holiday — Memorial Day
June 8	Last day of scheduled classes
June 9-12	Final Examinations
June 13	COMMENCEMENT

FALL QUARTER 1980

Sept. 18-20	Academic advisement by faculty for all students
Sept. 22-23	Registration in person for all students
Sept. 25	INSTRUCTION BEGINS
Sept. 25	First day for late registration
Oct. 7	Last day to begin late registration
Oct. 9	Last day for refund of student services fee
Oct. 10	Last day to complete late registration
Oct. 15	Last day to change program without record of enrollment
Oct. 22	Last day for refund of non-resident tuition fee
Nov. 11	Academic Holiday — Veteran's Day
Nov. 27-29	Academic Holiday — Thanksgiving
Dec. 6	Last day of scheduled classes
Dec. 8-11, 13	Final Examinations
Dec. 15	QUARTER ENDS

1980 FALL FINAL EXAMINATIONS

Class Begins	Examination Day	Time
M 8 am	Wednesday Dec. 10	8-10 am
M 10 am	Monday Dec. 8	10:30-12:30 pm
M 12 noon	Wednesday Dec. 10	1-3 pm
M 2 pm	Monday Dec. 8	1-3 pm
M 4 pm	Wednesday Dec. 10	3:30-5:30 pm
M 4:15 pm	Wednesday Dec. 10	3:30-5:30 pm
M 5:30 pm	Monday Dec. 8	6-8 pm
M 6 pm	Monday Dec. 8	6-8 pm
M 6:10 pm	Monday Dec. 8	6-8 pm
M 8 pm	Wednesday Dec. 10	8:30-10:30 pm

T 8 am	Thursday Dec. 11	8-10 am
T 10 am	Tuesday Dec. 9	10:30-12:30 pm
T 12 noon	Thursday Dec. 11	1-3 pm
T 2 pm	Tuesday Dec. 9	1-3 pm
T 4 pm	Thursday Dec. 11	3:30-5:30 pm
T 4:15 pm	Thursday Dec. 11	3:30-5:30 pm
T 5:30 pm	Tuesday Dec. 9	6-8 pm
T 6 pm	Tuesday Dec. 9	6-8 pm
T 6:10 pm	Tuesday Dec. 9	6-8 pm
T 8 pm	Thursday Dec. 11	8:30-10:30 pm

W 5:30 pm	Wednesday Dec. 10	6-8 pm
W 6 pm	Wednesday Dec. 10	6-8 pm
W 6:10 pm	Wednesday Dec. 10	6-8 pm

Th 5:30 pm	Thursday Dec. 11	6-8 pm
Th 6 pm	Thursday Dec. 11	6-8 pm
Th 6:10 pm	Thursday Dec. 11	6-8 pm

FRIDAY classes: choose one of the alternates below

S 8:30 am	Saturday Dec. 13	8:30-10:30 am
S 1 pm	Saturday Dec. 13	1-3 pm

Alt A	Monday Dec. 8	8-10 am
Alt B	Monday Dec. 8	3:30-5:30 pm
Alt C	Monday Dec. 8	8:30-10:30 pm
Alt D	Tuesday Dec. 9	8-10 am
Alt E	Tuesday Dec. 9	3:30-5:30 pm
Alt F	Tuesday Dec. 9	8:30-10:30 pm
Alt G	Wednesday Dec. 10	10:30-12:30 pm
Alt H	Thursday Dec. 11	10:30-12:30 pm

- All classes (except for laboratory classes) are required to meet at the time set above for the final examination meeting even if the instructor prefers to use that meeting for a different educational purpose.
- The exam date and time are determined by the day and time of the first regular class meeting each week. Those relatively few classes that are not determined in this way will have as their final examination meeting one of the alternative dates shown below. Exams will be held in the regular classroom.
- In the rare instances where an alternative date is chosen, the class will be informed of the exact time and day by the instructor.

Registration

MONDAY, SEPT. 22 9:00 a.m. - 7:30 p.m.

TUESDAY, SEPT. 23 9:00 a.m. - 7:30 p.m.

(see map on other side)

NEW GRADUATION WITH HONORS POLICY

Effective with the 1978-79 academic year, to graduate with honors a student must complete 45 units in residence and receive a minimum of 3.40 on all units taken at CSUDH, with the overall grade point average determined on all undergraduate work. The Honor Categories as follows: *cum laude* (3.40-3.59), *magna cum laude* (3.60-3.79), and *summa cum laude* (3.80-4.00).

All students graduating under the 1978-79 or earlier catalogs will be evaluated for graduation using the new criteria. If they meet the new criteria, they will be listed as graduating *cum laude*, *magna cum laude*, or *summa cum laude*. If they do not meet the new criteria, they will be evaluated as graduating 'with distinction' or 'with great distinction.' Students graduating under the 1979-80 catalog will be evaluated using the new criteria only. Graduation with honors is available only to undergraduate students earning a first baccalaureate degree.



Degree Candidates

Candidates for a BACCALAUREATE DEGREE must file an application for graduation with the Office of Admissions and Records in accordance with the following schedule:

To GRADUATE at the end of:	You must FILE the:
WINTER QUARTER	FIRST WEEK OF THE FALL QUARTER
SPRING QUARTER	FIRST WEEK OF THE WINTER QUARTER
EITHER SUMMER SESSION	FIRST WEEK OF THE SPRING QUARTER
FALL QUARTER	FIRST WEEK OF THE SPRING QUARTER

Candidates for a GRADUATE DEGREE must file an application for graduation by the end of the first week of the quarter in which they plan to graduate. Candidates for either Summer Session must file the first week of the Spring Quarter.

RESPONSIBILITY FOR COMPLETION OF DEGREE REQUIREMENTS IS THE STUDENT'S and therefore each student must be thoroughly familiar with the procedures and information about graduation. If you have questions, consult a CSUDH Catalog or check at the Office of Admissions and Records.

NOTE: An application for graduation will not be accepted unless the student has completed a minimum of 150 quarter units.



MAPS

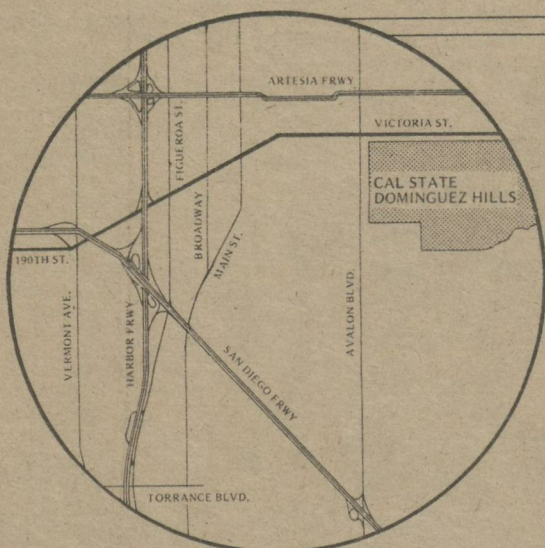
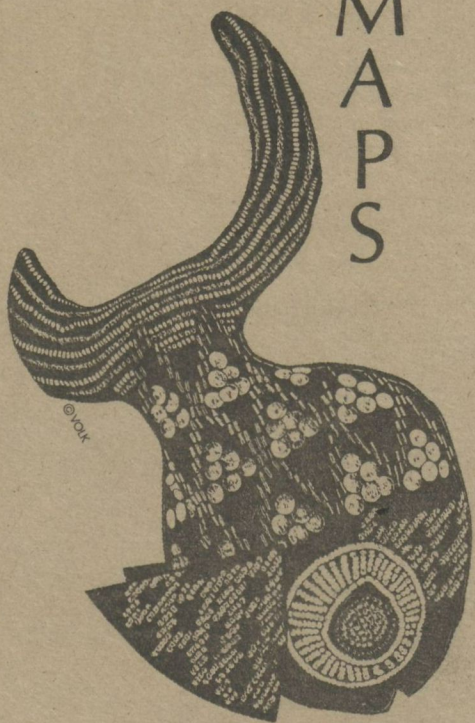

During the registration period only, students may park in designated campus lots without a parking permit. Effective the first day of instruction, a valid parking permit is required to park in any campus lot. To park in a restricted area, the appropriate valid permit must be properly displayed at all times.

THE UNIVERSITY

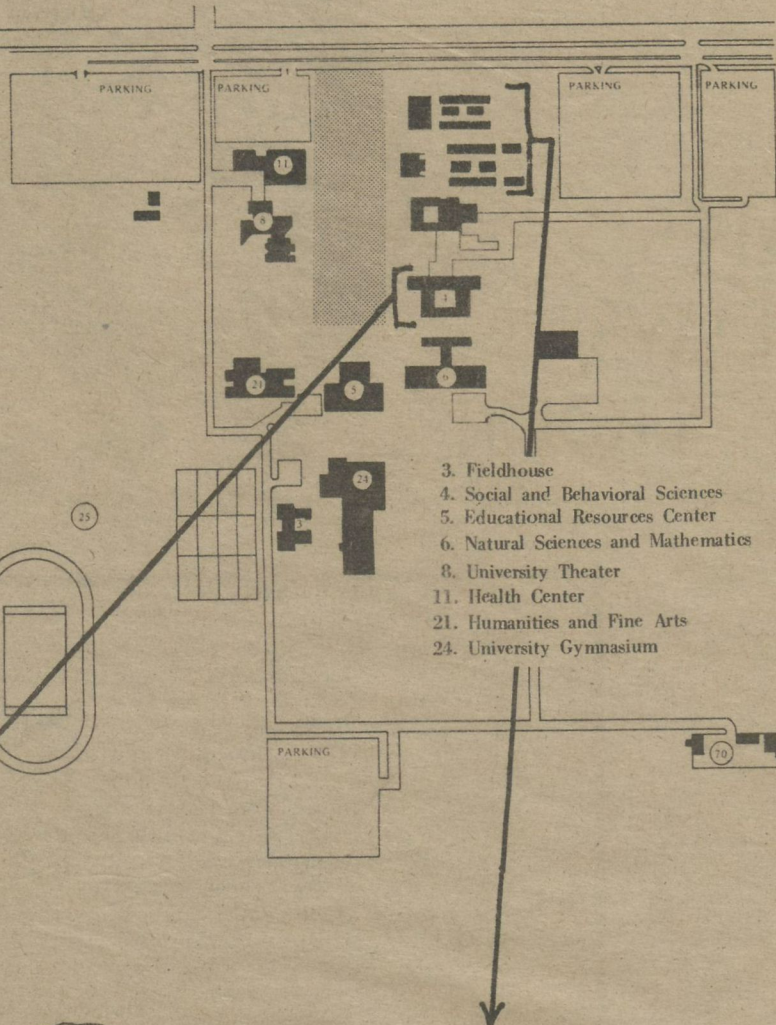

REGISTRATION ROUTE

S.B.S. BUILDING

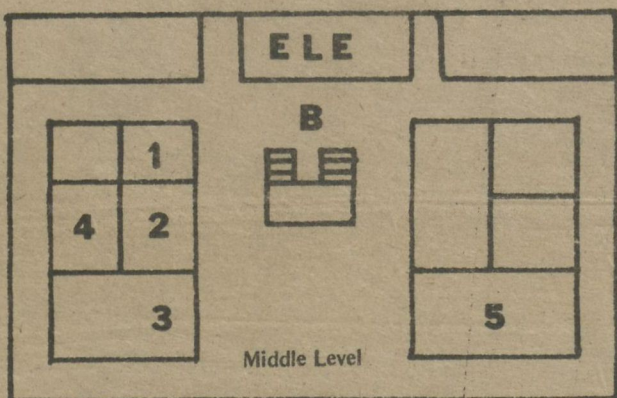

STEP 1: Class Card Pulling. Cards are located in the following rooms:

- 1 - SMC - Room E216
- 1 - EXP ED - Room E216
- 2 - HFA - Room E220
- 3 - SBS - Room D225
- 4 - EDUC - Room D219
- 5 - MGMT - Room F225
- 5 - NSM - Room F225

- A. Read pages 2-3 in this Class Schedule.
- B. Enter here at or after the time shown on your Priority Permit to Register.
- C. Secure a Class Card for each class on your Course Request Card; all class cards are at the Middle Level stations listed after STEP 1.

THE SMALL COLLEGE

- (1) Admissions and Records
- (2) Computer Center
- (3) Public Safety
- (4) Information and Service Center/Cashier
- (5) Disabled Student Services
- (6) Small College
- (7) Student Aid (Financial Aid/Part-Time Placement)
- (8) Veteran's Services
- (9) Student Development (Activities/Career & Personal Counseling)
- (10) Dean of the University College
- (11) Playbox Theatre
- (12) Experiential Education
- (13) Bookstore
- (14) Cafeteria
- (15) Student Union
- (16) Student Association
- (17) E.O.P.

E. Follow the red line to the following stations:

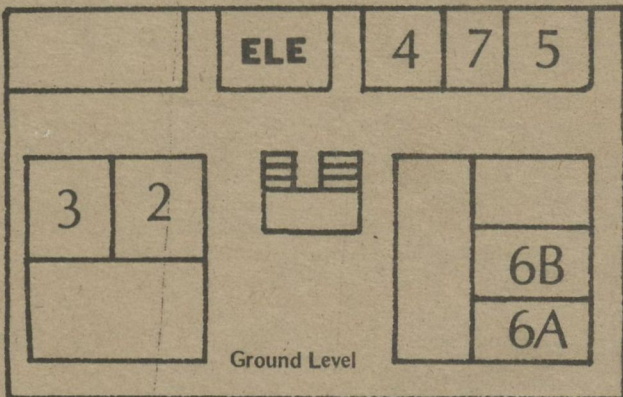

- STEP 2: Distribution of registration materials
- STEP 3: Writing room
- STEP 4: Parking verification
- STEP 5: Card checking/Fee verification
- STEP 6: Fee Payment and ID validation
 - 6A: Financial aid recipients and others whose fees are paid by special agencies.
 - 6B: Students paying their own fees.
- STEP 7: V.A. certification

