

# SPRING 1981 Class Schedule

California State University  
Dominguez Hills



## ABOUT THE UNIVERSITY

California State University Dominguez Hills is a public, metropolitan, culturally-diverse University offering undergraduate, graduate and professional studies in more than 100 programs. One of the newer campuses in the California State University and Colleges system, Dominguez Hills is located in the southwestern section of Los Angeles County, on the historic Rancho San Pedro.

Our 7000 students range widely in age, ethnic origin, and community of residence. The campus is on the quarter system, classes are small, and instruction is personalized. A significant proportion of students attend classes solely in the evenings.

The University is fully accredited by the Western Association of Schools and Colleges and by professional associations in several academic specialties. Over 85 per cent of the faculty hold the doctorate degree.

With beautiful landscaping and architecture, modest cost, and moderate size, the university represents a unique and attractive alternative to other, much larger or more expensive, universities in the Los Angeles area.

## ADMISSIONS INFORMATION

Eligibility varies depending on the applicant's previous academic background. There are four applicant groups:

I. **First Time Freshman** - A California high school graduate and legal resident of the State must present a high school grade point average (GPA) from the last three years of high school (excluding physical education and military science) and a test score from either the American College Test (ACT) or Scholastic Aptitude Test (SAT). The combined GPA and test score must place the applicant in the upper one-third of the statewide California high school graduating class. (See the Catalog for a comprehensive eligibility table). Students who have a Grade Point Average above 3.20 are eligible without test scores.

Students who are not legal residents of California and are graduating from high school in other states or United States possessions must have a GPA and test score placing them in the upper one-sixth of California high school graduates.

II. **Undergraduate Transfer Students** - Students in good standing at the last college or University attended may be admitted by meeting one of the requirements listed below. (The grade point averages referred to are on a 4.0 scale.)

A. Students with less than 56 semester (or 84 quarter) transferable units must be eligible according to first-time freshman requirements (see above) and must have earned a GPA of 2.0 ("C" average) or better in all transferable units attempted.

B. Students with 56 or more semester (84 or more quarter) transferable college units must have earned a 2.0 GPA ("C" average) or better in all transferable coursework (non-residents, 2.4).

The maximum transferable credit accepted from a two-year college is 70 semester (105 quarter) units.

III. **Graduate Students** - A graduate applicant must have a minimum 2.5 GPA in the last 60 semester (or 90 quarter) units attempted, possess an accredited baccalaureate degree, and be in good standing at the last institution attended to be admitted to unclassified standing. Unclassified admission does not constitute admission to a graduate degree curriculum.

IV. **International Students** are required to have a 2.4 GPA on all units attempted from college and a minimum score of 550 on the Test of English as a Foreign Language (TOEFL).

The Educational Opportunity Program (EOP) is a special admission program for educationally and economically disadvantaged students who do not meet regular admission requirements but show educational potential. EOP's special support services are designed to enable specially admitted students to succeed in their studies.

For Application forms or further information write or call:

Information and Service Center  
California State University Dominguez Hills  
Carson, California 90747  
Telephone: (213) 516-3696

## I N D E X

Academic Advising, 2
Answers to Often Asked Questions, 3
Calendar, 39
Competency in Writing, 4
Course Request Card, 3
Credit by Examination, 4
Degree Candidates, 39
Degree Programs, 4
Ethnic Survey Information, 6
Fees, 5
Final Exam Sched., 39
General Education, 12
GENERAL INFORMATION, 6-7
General Studies, 12
Late Registration, 3
Office Hours and Locations, 10-11
Small College, 7
University Map, 40
SPRING CLASS SCHEDULE
Beginning page 13,
classes listed alphabetically by Department

# HERE'S HOW TO REGISTER...

1. Complete the following *four* steps:
  2. Find your classification below: **NEW (or Readmitted) STUDENT** or **CONTINUING STUDENT**
  - Read the information in that section and complete the indicated instructions.
  3. When you have received your **PRIORITY PERMIT TO REGISTER**, secure all required pre-Registration advisement and signatures on the **COURSE REQUEST CARD**.
  4. Complete your **COURSE REQUEST CARD**.
  5. Go to **REGISTRATION** at the hour (or later) indicated on your **PERMIT TO REGISTER**.

That's it. Registration usually takes 30-45 minutes!

## 2. CONTINUING STUDENTS

If you attended CSUDH as a regular (non-extension) student this past Winter or the previous Fall or Spring, you should receive registration materials in the mail. (If you have NOT received the materials by March 16, call (213) 516-3600 to see why).

Continue to Step 3 below . . . UNLESS

- A. You attended another academic institution since last attending CSUDH, or
- B. You graduated from CSUDH and you wish to begin post-baccalaureate studies.

In either case you must **REAPPLY**, and should read the **NEW STUDENTS** section to the right.

## 2. NEW (or Readmitted) STUDENTS

- A. Have you **APPLIED** for admission?
- B. Have you **RECEIVED** a **LETTER OF ACCEPTANCE**?  
(A letter is generally sent a minimum of 15 days after receipt of ALL required application material.)
- C. Have you **RECEIVED** **REGISTRATION INFORMATION** and materials or been told to pick them up at the Admissions and Records counter? (Materials are prepared **AFTER** you have been accepted.)

*Prospective students, part-time or full-time, or returning students who have been out of school for 3 or more quarters, must file an application for admission, pay the \$25 application fee (or qualify for a fee waiver), and provide supporting documentation within the announced filing period. To enroll in classes, applicants must be formally admitted to CSUDH for that quarter. Procedures are explained in the CSUDH Catalog, and admissions advising is available at the Information and Service Center. Applications may be obtained from that Center.*

**YES . . . .** If you answer **YES** to **ALL 3**, continue to Step 3.

**NO . . . .** If you answer **NO** to **ANY** of the 3, contact Admissions and Records, SCC J103 (516-3600) 8-5, M-F. For Admissions advising, contact the Information and Service Center, SCC A130 (516-3696) 8am - 10pm, M-th; 8am - 5pm, F.

*New students awaiting acceptance are strongly encouraged to attend classes **FROM THE FIRST DAY** for a maximum of three weeks or until their admission is confirmed or denied. See **LATE REGISTRATION** on the next page.*

## 3. ADVISEMENT and SIGNATURES

### ACADEMIC ADVISING

While it is the student's responsibility to seek academic advisement, the faculty requires students to meet with their advisor at the following three times:

1. Upon entering the University
2. At the completion of 90 quarter units (range 83-97 units)
3. At the completion of 135 quarter units (range 128-142 units)

### E.O.P. STUDENTS

E.O.P. students will not be admitted to Registration without receiving a prior signature from James Clayton (E.O.P. Director) or Honey Anang, regardless of the number of units in which they are enrolling. If an E.O.P. student is also a Liberal Studies major, both approvals are required.

### SPECIAL CONSENT(S) FOR ENROLLMENT

Certain classes listed in this Schedule require special consent(s) for enrollment. A card, **INSTRUCTOR APPROVAL FOR ENROLLMENT**, should be obtained at the department office or at the Admissions and Records window. To expedite your registration, have the card(s) signed before your priority time.

### NEW GRADUATE AND NEW CREDENTIAL STUDENTS

The Orientation and General Advisement meeting are intended primarily for undergraduate students; however, new graduate students are welcome to attend. **MASTER'S DEGREE CANDIDATES** in specific disciplines should consult advisors in these departmental offices; **UNDECLARED GRADUATE STUDENTS** should go to the Graduate Studies Office (HFA E-303);

**SECOND BACHELOR'S DEGREE** students should seek advisement from the office of their major. Questions concerning the Second Bachelor's Degree policy should be referred to the Coordinator of Academic Advising in the University Information and Service Center.

### NEW UNDERGRADUATE STUDENTS

Each new student must attend an Orientation and General Advisement meeting prior to registration for classes.

**MONDAY, March 30 5:30 p.m. PLAYBOX THEATER**

**TUESDAY, March 31 9:30 a.m. PLAYBOX THEATER**

At the end of each meeting those **NEW** students who have decided on a major will be directed to the appropriate office for specific advising. The list of 'Location of Advising Areas' will be available both at the meetings and is listed in this schedule.

See page 10 for the location of ALL academic and advising offices.



### CONTINUING GRADUATE AND CREDENTIAL STUDENTS

Continuing M.A. and Credential students should see their advisors before registration.

### ALL LIBERAL STUDIES MAJORS

All Liberal Studies majors must see an advisor in SBS B-203 just prior to entering the Registration area.

← START THERE. Read Sections 1-3 First!

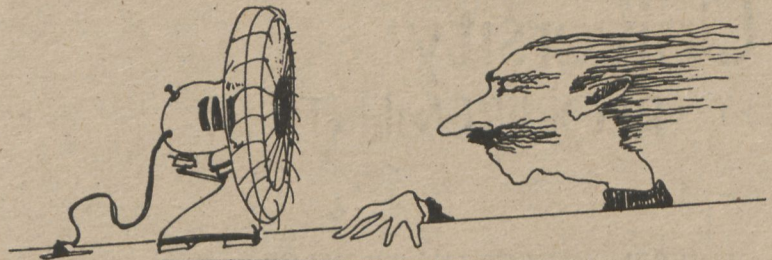

## 4. COURSE REQUEST CARD

Complete the COURSE REQUEST CARD before Registration. The example to the right is a guide. Note that the first three letters appear under DEPARTMENT. COURSES are designated by three digits, followed by a two-digit SECTION number (such as BIO 110-01). Indicate LAB or DISCUSSION by the first letter of that word, then write the number of units awarded for satisfactory completion of the class. All courses listed in this Schedule include this information.

Dept.	Course No.	Section	Units
BIO	110	01	4
BIO	110	02 L	0
PSY	250	02	4
COM	290	01	4
BUS	214	02	4
TOTAL UNITS			16

## 5. SPRING Registration

Registration is held on:

MONDAY, March 30	9:00 a.m. — 7:30 p.m.
TUESDAY, March 31	9:00 a.m. — 7:30 p.m.

SPRING CLASSES BEGIN on Wednesday, April 1, 1981

Each student eligible for registration shall report to the east entrance, middle level of the Social and Behavioral Science (SBS) Building at the time shown on his/her priority PRIORITY PERMIT TO REGISTER FORM. (Students without this form will NOT be allowed to register, and should see Step 2, NEW STUDENTS.) PLEASE DO NOT REPORT AT AN EARLIER TIME than that noted. You may come later, however, but no later than 7:30 p.m.

**REGISTRATION  
MAP AND  
PROCEDURES  
ARE ON  
PAGE 40**



REGISTRATION PRIORITY NUMBERS, that appear on your form, are sent to each student. Priority for all students, new and continuing, is based upon units completed toward graduation; the more units completed, the higher the priority number. If you have a question regarding your priority number, contact the Office of Admissions and Records. Copies of the Priority Schedule are available in the Office of Admissions and Records or the University Information and Service Center.

### ANSWERS TO OFTEN ASKED QUESTIONS . . .

You can tell if a class has been closed during Registration by checking the boards at the SBS Building, middle level.

Yes, another person can register for you and pay your fees. They can also make mistakes in your name which you will have to rectify, if possible.

Students interested in participating in Intercollegiate Athletics should contact either the Physical Education Department (516-3761) or the respective coach of the team sport.

Upon receipt of a bachelor's degree at any of the 19 CSUC campuses, to continue post-baccalaureate studies the student must reapply to the campus of his/her choice, to pursue graduate studies, an undeclared major, or a second baccalaureate. More details at the Information and Service Center, 516-3696.

Admission requirements are the SAME for part-time or full-time students or for those attending during the day, evening, or Saturday.

Evening students (attending at 6 p.m. and later) can complete 12 units per quarter by attending two evenings and a Saturday morning, or by starting the two-evening sequence at 6 p.m.

Physical education and health classes are not general CSUDH requirements for graduation.

Copying machines are available day or evening at the Library and the bookstore, at 5 cents a page.

Smoking is not allowed in the classrooms. Simply ask the instructor to enforce this regulation.

If you drop your class during the first three weeks it will not appear on your transcript.

A new Catalog is available either July or August of each academic year. The Catalog includes the major and minor requirements for all academic program at CSUDH. A sheet for each major, undergraduate and graduate, with the same information is available at the Information and Service Center, (516-3696), beginning each fall.

Lilia Dean, Pgm & Res Adm and Andrew Minko, Info Center produced this schedule.

Thank you for reading this!

## Late Registration

Continuing and new students who do not take advantage of the in-person Registration may register late beginning at 1:00p.m., Wednesday, April 1, 1981. Students may begin late registration the first day their class meets (not necessarily the first day of classes). It is advisable that they allow at least 30 minutes to pick up the Permit to Late Register and procedure sheet. Late registration will take place in the south alcove of the Admissions and Records lobby. New students may not register until they have been formally admitted to the University. Students MUST report to the Late Registration area if they fall into one of the following categories:

**ELIGIBLE CONTINUING and NEW STUDENTS** who did not register during the in-person registration period must bring their Course Request Card and data sheet. The Course Request Card is the permit to register late.

**STUDENTS** who had their CLASS CARDS PULLED during Registration but did not pay fees must report to the Late Registration area, bringing with them their copy of the Course Confirmation Card.

**NEW STUDENTS** who were ADMITTED TOO LATE for the in-person Registration must bring the completed PERMIT TO LATE REGISTER sent to them at the time of admission.

Each student will be provided with a special Late Registration form and instructions on procedures to follow to register for classes. The students must complete the Late Registration process including payment of fees by the date shown on the PERMIT TO LATE REGISTER form. All students registering late will be charged the \$5.00 late registration fee.

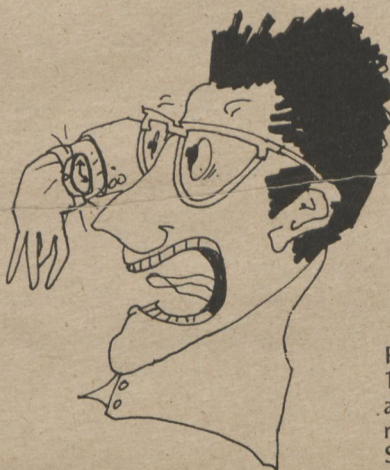

VERY LATE REGISTRATION

FALL QUARTER REGISTRATION

Registration dates for the Fall Quarter 1981, are tentatively set for September 21 and 22. All students will be mailed registration information and material about September 4, 1981.

# University REQUIREMENTS ...

## REQUIREMENTS FOR THE BACHELOR'S DEGREE ...

Students seeking a baccalaureate degree from the University must complete specific requirements as determined by the Trustees of the California State University and Colleges; the California Administrative Code, Title 5; and, California State University Dominguez Hills.

Briefly summarized, the college-wide requirements include all of the following:

1. Completion of 186 quarter units of credit.
2. Completion of Title 5 general education requirements, either by completing the old General Education program or the new General Studies program. The old program is intended primarily for continuing and transfer students, while the new program is intended for students who began their studies during or after Fall, 1980.
3. Satisfaction of statutory requirements in American history and government by completing courses History 101 or examination and Political Science 101 or examination.
4. Satisfaction of examination or course to demonstrate competency in writing.
5. Completion of one of the following: a Major and a Minor; or a Major in one of the eight designated Single Fields; or a Double Major. This requirement also can be satisfied through the Areas of Concentration in the Small College combined with a Thematic Project, a Minor or another Major. Specifications for each field are outlined under their appropriate headings elsewhere in the University Catalog.
6. Completions of elective courses (beyond the requirements in 2, 3, and 4 above) to reach the total of 186 quarter units of credit.

### NEW STUDENTS: TAKE THE ENGLISH TEST!

Your English teacher needs your ENGLISH PLACEMENT TEST SCORE. You need to know your own Reading Comprehension score. Take the English Placement Test at one of the following times:

WHEN	WHERE	TIME
Tuesday, March 31	HFA A103	6:00 p.m.
Monday, April 6	HFA A103	2:00 p.m.
Tuesday, April 7	HFA A103	6:00 p.m.

*Failure to take the EPT at the earliest opportunity after admission may lead to administrative probation.*

## Competency in Writing

Students reaching junior status as of the beginning of the Fall Quarter, 1979 (90 units) are required to satisfy the competency writing requirement through one of the following options:

A. **VOLUNTARY TESTING:** A test for which a fee will be charged is available to students at regular scheduled intervals. Students wishing to pursue this option are encouraged to take the test early in their junior year. Students are allowed to take the test only twice.

B. **ADVANCED COMPOSITION COURSES** (Offered by the English Department or by the Small College): The English Department regularly offers two types of advanced composition courses: a general purpose advanced composition course (Eng. 250), and a course designed for students capable of profiting from instruction in sophisticated techniques of prose discourse (Eng. 255). On occasion the Small College offers advanced writing courses.

C. **UPPER DIVISION WRITING ADJUNCT:** The Writing Adjunct (SMC 297) currently offered by the Small College, is a structure for providing individualized instruction in composition that is adjunctive to study in another subject area. Two writing adjuncts are necessary to satisfy the requirement.

D. **UPPER DIVISION COURSES** (Offered by departments other than English): Some departments presently offer courses which, though not solely composition courses, stress instruction in writing, require frequent writing assignment, and provide regular response to students about their writing. Courses currently available are Music 220, History 200, and a writing course offered by the Biology Department.

For further information regarding this requirement, students should contact the Coordinator, English Composition Committee, Dr. David Rankin, at HFA B344.

# Programs of Study '80-81

## UNDERGRADUATE DEGREES

Actuarial Studies (minor)  
Advertising (minor)  
Afro-American Studies, B.A.\*  
American Studies (minor)  
Anthropology, B.A.\*  
Cultural Resource Management  
Art, B.A.  
Art History  
Design\*  
Studio Art\*  
Behavioral Sciences, B.A.\*  
Biological Science, B.A.  
Human Biology  
Microbiology  
Bio-Organic Chemistry (minor)  
Business Administration, B.S.\*  
Accounting  
Business Economics  
Finance  
General Business  
Information Systems  
Management  
Marketing  
Personnel Administration  
Real Estate  
Small Business & Entrepreneurship  
Chemistry B.A., B.S.  
Biochemistry  
Communications, B.A.\*  
Journalism  
Public Relations  
Computer Science, B.S.  
Earth Science (minor)  
Earth & Marine Science (minor)  
East Asian/Asian-American Studies (minor)  
Economics, B.A.\*  
Quantitative Economics  
Energy Studies (minor)  
English, B.A.\*  
Language and Linguistics  
Literature  
French, B.A.  
Future Policy Studies (minor)  
Geography, B.A.\*  
Health Science, B.S.\*  
Clinical Health (Physician Assistant)  
Community Health  
Health Care Management  
History, B.A.\*  
Human Services, B.A.\*  
Neonate and Young Child  
Adolescent and Young Adult  
Gerontology  
Industrial Management, B.S.\*  
Labor Studies, B.A.\*  
Liberal Studies, B.A.\*  
Linguistics (minor)  
Marine Science (minor)  
Mathematics, B.A.  
Medical Technology, B.S.  
Mexican American Studies, B.A.  
Microbiology (minor)  
Music, B.A.\*  
Electronic Music & Recording  
Performance & Composition  
Nature of Science (minor)  
Philosophy, B.A.\*  
Physical Education, B.A.  
Non-Teaching Option  
Teaching Option  
Physics, B.A.  
Political Science, B.A.\*  
Global Politics  
Political Behavior  
Public Policy  
Psychobiology (minor)  
Psychology, B.A.\*  
Public Administration, B.S.\*  
Administrative Management  
Criminal Justice Administration  
Health Services Administration  
Public Finance & Budgeting  
Public Personnel Administration  
Urban Administration  
Recreation, B.A.  
Gerontology  
Religious Studies (minor)

Small College, B.A.  
Civilizations  
Environmental Studies  
Human Studies  
Science, Technology, & Society  
Sociology, B.A.\*  
Spanish, B.A.  
Public Service  
Statistics (minor)  
Special Major, B.A., B.S.  
Theatre Arts, B.A.  
Urban Studies (minor)

## CERTIFICATE PROGRAMS

**Undergraduate:**  
Applied Linguistics  
Broadcasting  
Clinical Sciences  
Computer Science  
Cultural Resource Management  
Electronic Music & Recording Arts  
Electronic Music & Recording Engineering  
Environmental Geography  
Geographic Techniques  
Paralegal Studies  
Real Estate  
Social Impact Assessment  
Social Research  
Spanish for Public Service  
Urban, Political, & Economic Geography

**Graduate:**  
Advanced Medical Technology  
Rhetoric and Composition  
Social Impact Assessment  
Social Research  
Teaching English as a Second Language

## Graduate Degrees

Behavioral Science, M.A.\*  
Applied Gerontology  
Sociology  
Biological Science, M.A.\*  
Business Administration, MBA\*  
Education, M.A.\*  
Curriculum  
Early Childhood Education  
Pupil Personnel  
English, M.A.\*  
Environmental Studies, M.S.\*  
Humanities, M.A.  
Marriage, Family & Child Counseling, M.S.\*  
Psychology, M.A.\*  
Clinical-Community General  
Public Administration, MPA\*  
Special Education, M.A.\*  
Communications Handicapped  
Learning Handicapped  
Severely Handicapped  
Special Major, M.A., M.S.

## Credential Programs

Multiple Subject  
Multiple Subject—Bilingual Emphasis  
Single Subject  
Designated Subjects (Adult Education)\*  
Services—Administrative\*  
Services—Pupil Personnel\*  
Specialist—Bilingual/Cross-Cultural\*  
Specialist—Early Childhood Education\*  
Specialist—Reading\*  
Specialist—Special Education\*

## External Degrees

Business Administration, MBA\*  
Humanities, B.A.\*  
Humanities, M.A.\*  
Administration, MSA\*  
Medical Technology, MSMT  
Portal Program, leading to MBA/MSA  
Admission without BA Degree

Students may enter as Undeclared

\*May be completed in the evening (6-10 p.m.) on full or part-time basis

## CAPSTONE

Are you a CSU Dominguez Hills student who would like to take a course at El Camino (or Compton, LA Harbor, West LA, LACC, East LA, LA Southwest) that is not offered at CSUDH? Or are you a community college student who would like to take a course at Dominguez Hills before you decide to transfer? Would you like to explore alternative course opportunities?

Then look into CAPstone, a program that allows you to cross-register for a course at another participating institution without paying fees or going through a lot of hassle.

Contact the CAPstone coordinator on your campus for more information and the special CAPstone Cross-Registration form.

Community college students should try to get CAPstone Forms in during early March for the Spring Quarter beginning April 1, 1981.

The CAPstone Coordinator at CSUDH is Dr. John Auld, Office of School and College Relations: (213) 516-3699.

## CREDIT-BY-EXAMINATION FOR ENGLISH 100, 101, and 250

Students wishing to earn Credit-by-Examination for English 100, English 101, or English 250 must take an essay examination on Tuesday, April 7, at 2:00 p.m. in HFA A103. To be admitted to the examination classroom, each student must be sure to register for the course. Students' names MUST appear on the official first-week roster. Furthermore, each student MUST petition for the test in the English Department no later than Monday, April 3, 1981. All students who take this test are required to sign a form indicating that they have read and will abide by the campus policy governing Credit-by-Examination. Further details appear in this year's catalog. Registration forms are available in the English department office, HFA E315. All student MUST bring 8 1/2" by 11" blue books to the examination.



# GENERAL INFORMATION

## ADD or DROP CLASSES DURING THE FIRST THREE WEEKS

- Complete the ADD/DROP information on the Change of Program form, using the department name (3 letters), course number (3 numbers), and section (2 numbers).
- If adding, obtain the signature of the instructor.
- If dropping, enter the information in the DROP portion of the card. No signature is required.
- Return the Change of Program form to the Admissions and Records counter.
- Present your ID card for name and date embossing.
- Conditions for dropping a course after the third week are outlined in the current CSUDH Catalog. A student who enrolls in a course, discontinues attendance, and does not officially drop the course will automatically receive an F or U grade for the course.

## ETHNIC SURVEY INFORMATION

When you pick up your registration packet at Step 2 of the registration process, some of you will find a new card: the Ethnic Group Survey Card. If this card is included in your packet, please take a moment to fill it out.

The diversity of students at Dominguez Hills is one of the University's greatest strengths and, although providing ethnic information is voluntary, your participation will enable the institution to acquire accurate data for campus planning, to comply with state and federal regulations, and to allow the University to better know and serve its students.

Furthermore, many companies and corporations in the Los Angeles area are required to have an Affirmative Action plan which includes goals for hiring and promotion. Accurate goals can only be set when companies know how many qualified candidates are available for open positions.

CSUDH provides companies and agencies, upon request, with information about group characteristics and ethnic composition of its graduating classes. This information helps companies set accurate goals for hiring and promotion.

Filling out the Ethnic Group Survey Card helps the University — and may help you too. Please take a second to check the appropriate box.

## FIRST CLASS MEETING

Students should report to the first meeting of their scheduled classes. Check this Schedule of Classes for room numbers. Each student is responsible for attendance in the courses and specific sections in which he/she has enrolled.

Students who enroll in a class but do not attend its first scheduled class meeting and do not contact the instructor beforehand may forfeit their space in the class and their place may be given to waiting students who are unable to enroll at the time of registration. **IT IS THE RESPONSIBILITY OF THE STUDENT TO OFFICIALLY DROP ANY COURSE IN WHICH HE/SHE IS ENROLLED.** Students who do not OFFICIALLY drop a course in which they have enrolled will receive an F or U grade for the course.

## CREDIT/NO CREDIT OPTION (Undergraduates only)

Undergraduate students selecting the Credit/No-Credit option must do so by the end of the third week of instruction, April 21, 1981. Credit/No-Credit cards are available from the Office of Admissions and Records and the Information and Service Center and must be submitted by the deadline. For additional conditions and limitations of the Credit/No-Credit option, consult the current CSUDH Catalog.

## EXCESS UNITS — STUDY LOAD LIMITS

For undergraduate students in good academic standing, the normal program load is the equivalent of four full courses. To this may be added activity courses having a value of one-half course or less. A student may enroll in a maximum of 20 units during the registration period. Students who wish to enroll in more than 18 units must obtain the written approval of the advisor on the Course Request Card during Registration and on the Change of Program form during the quarter. A student who wishes to enroll in more than 24 units after registration must secure the approval of one of the following individuals:

- The Dean of the School in which the student is majoring.
- The Director of the Small College for Small College students.
- The Coordinator of Liberal Studies for Liberal Studies majors.
- The Coordinator of Academic Advising.

## CHANGE OF INSTRUCTOR

The University reserves the right to make changes in the Class Schedule as printed. When classes are split or sections are cancelled due to lack of enrollment, it may be necessary to assign an instructor different from the one listed in the class schedule.



## PROCEDURE FOR RETAINING CONTINUING STUDENT STATUS

### *a. Procedure*

A student at the University may 'sit out' or miss one or two consecutive quarters of attendance and retain his or her continuing student status without filing a new application for admission. Students who choose to 'sit out' the one or two consecutive quarters will be regarded as continuing students and will receive registration information and related materials as if they were currently enrolled. This procedure will apply to students who do not attend any other institution in their absence from Dominguez Hills. A student who attends another institution would be required to submit a new application for admission and the application fee. A student who is absent for more than two quarters will also be required to submit a new application and fee.

### *b. Retention of Catalog Rights*

A student utilizing the continuing student status procedure will retain his or her catalog rights. The student will be able to use the requirements of the catalog under which he or she was admitted or are in effect at the time of graduation.

## OFFICIAL WITHDRAWAL FROM THE UNIVERSITY

Students who wish to withdraw from the University are urged to consult the University Service Center prior to official withdrawal. Official withdrawal is necessary if a student leaves CSUDH at any time after registration and does not intend to complete the quarter. The forms for initiating this process may be obtained from the University Information and Service Center.

When official withdrawal from the University occurs before the quarterly deadline for dropping classes (the third week of instruction), the record indicates official withdrawal. However, if official withdrawal occurs after the third week of instruction, different procedures must be followed. Refer to the current CSUDH Catalog for those procedures. A student who does not officially withdraw will automatically receive F or U grades in all courses for which he/she is enrolled.

Conditions for readmission are indicated on the withdrawal form. A student who withdraws under satisfactory conditions shall be classified as a continuing student for the next quarter.

## CANCELLATION OF CLASSES

The University reserves the right to make changes in the Class Schedule as printed. When enrollment in any class is not sufficient to justify its continuance, the course may be cancelled.

If the University cancels a class, the student will receive a full refund of applicable fees UPON APPLICATION FOR REFUND or will be allowed to register in another class without payment of a late fee.

## AUDITORS

Auditors must pay the same fees that would be charged if the course were taken for credit. Enrollment as an auditor is subject to the approval of the instructor. A student registered as an auditor may be required to participate in any or all classroom activities at the discretion of the instructor. Credit for courses audited will not subsequently be granted on the basis of the audit. No record of audit appears on the student's permanent record card nor are transcripts issued for audited courses.

An enrolled student who wishes to audit a course in addition to his regular program must obtain the approval of the instructor on the Approval for Audit form available in the Office of Admissions and Records and pay the fees required as if the course was taken for credit. The approval may not be obtained before the first day of instruction. A student may not opt to audit a course after the end of the third week or change from credit to audit status after that date.

An audited course should be taken into consideration when planning a program so that the study load will not be excessive.

A student not admitted to, nor enrolled in, the University must file a Statement of Residence prior to auditing a course. A resident determination must be made so that appropriate fees may be charged. A student must then follow the procedures as outlined above.

## THE GRADUATE EXERCISE □□□□□□□□□□□□□□□□□□

Graduate students in the English Department are required to pass the Graduate Exercise (formerly called the Diagnostic Exam) unless they have already passed the Diagnostic. Students are expected to fulfill this requirement at the start of their graduate work.

The exercise, scheduled for Tuesday, March 31, at 12 noon, will consist of analyzing a short poem. If you like, you may bring a dictionary.

Sign up in the English Department office: HFA E315, x3322.  
□□□□□□□□□□□□□□□□□□□□□□□□□□□□□□□□□□

# MORE General Information

## CONCURRENT ENROLLMENT

A student enrolled at the University may enroll concurrently at another institution only by filing a PETITION FOR CONCURRENT ENROLLMENT with the Office of Admissions and Records after securing written approval from his academic advisor. Permission will not be granted when the study list in the proposed combined program exceeds the units authorized at this University for full-time study.

## ENROLLMENT IN CONFLICTING CLASSES

Students are NOT allowed to enroll in two classes which meet at the same time, without specific approval on the PETITION FOR PERMISSION TO REGISTER FOR COURSES WITH A TIME CONFLICT. A student found to be enrolled in conflicting courses without the form on file will be required to resolve the conflict. The petition form is available at the Office of Admissions and Records.

## FULL-TIME STATUS

Undergraduates are considered to be full-time students during any quarter in which they are enrolled in 12 units or more. In order to graduate in four years, however, a student must complete approximately 16 units each quarter. Graduate-level students enrolled in eight or more graduate-level (300 or 400) units are considered to be full-time.

## VETERANS BENEFITS AND RESPONSIBILITIES

It is the responsibility of each veteran to request certification for Veterans Educational Benefits at the time of registration, if this request was not previously completed. Continuing students are normally certified for the school year, September through June, and must make arrangements for any variations, including discrepancies in the number of units reported. New students are, upon request, certified for the current quarter through the end of the school year. Please verify your certification with the veterans clerk at the veterans station during Registration.

It is also the responsibility of the veteran to report to the Office of Admissions and Records any changes of enrollment affecting his/her certification status.

For new students who are being certified for the first time, and for continuing students who were not certified previous to registration, it will take 6 to 8 weeks from the date of certification before Veterans Educational Benefits are received.

## small COLLEGE

### SMALL COLLEGE

The Small College is virtually a 'college within a college' at California State University Dominguez Hills. Students enrolled in the University may take all or part of their undergraduate programs through the Small College, and the Small College should be viewed as an additional and alternative resource available to students at the University. Many students choose to complete their entire degree programs through the Small College frameworks, others find that part of their undergraduate program can best be fulfilled at the Small College, and there are many students who simply take an occasional course in the Small College to complete their elective requirements. If you are a regularly enrolled student at California State University Dominguez Hills, and if you are interested in finding out more about what the Small College can offer you, please call 515-3640 or visit SC E-173. There are a number of ways in which you, as a student, can increase your undergraduate program options and flexibility, and the policies governing these options are explained in the section that follows.

### SMALL COLLEGE PROGRAMS

1. The Small College Program consists of four components:
  - a. General Studies
  - b. Areas of Concentration (analogous to a Major)
    - Civilizations
    - Human Studies
    - Science, Technology & Society
    - Environmental Studies
  - c. Small College Minor
  - d. Thematic Project (analogous to a Minor)
  - e. Elective Courses

Any student in the University may therefore combine Small College program components of the University to complete the baccalaureate degree.

2. The Small College continues courses to the University General Studies program. In addition, a Small College mentor will provide intensive, individualized advisement for each student to assist him or her in designing a well-balanced and satisfying General Studies program.

3. An interdisciplinary individually-designed minor in Civilizations, Human Studies, or Science, Technology and Society. Courses are drawn from offerings throughout the University; these minors can fulfill the CSUDH minor requirement for any student.

4. A Thematic Project may be considered in place of a Minor. Students interested in pursuing the possibilities of producing a Thematic Project in lieu of or in addition to a Minor should contact the Small College office, SC E-173. Information will also be available during registration in the Small College registration area.

5. Students pursuing a University Major or Minor may, on occasion, wish to apply a Small College course toward the completion of that Major or Minor. Since the Departments offering the Major customarily determine which courses will be applied for credit, students who are interested in using a Small College course should seek the written approval of the Department, preferable before registration for the course. Students may use the petition process to attempt to have courses counted retroactively for the Major.

6. Courses taken for elective credit may be taken from any academic unit on campus, including the Small College. Small College courses usually focus on interdisciplinary studies or on innovative course formats and learning methods.

## STUDENT HEALTH SERVICES

With the letter of admission to the University, each student is provided information regarding requirements for use of the services offered by the Student Health Center.

## TITLE IX OF THE EDUCATION AMENDMENTS OF 1972

Title IX of the Education Amendments of 1972 and the Departmental Regulation (45 CFR Part 86) promulgated thereunder prohibit discrimination on the basis of sex in the operation of most federally assisted education programs. The regulation became effective on July 21, 1975. The Affirmative Action Coordinator, Office of Faculty and Staff Affairs, has been assigned the administrative responsibility for reviewing such matters.

## FAMILY EDUCATIONAL RIGHTS AND PRIVACY ACT OF 1974

All student records of the California State University and Colleges, including California State University, Dominguez Hills, are kept in accordance with the provisions of the Family Educational Rights and Privacy Act of 1974.

Students may request access to those campus records which personally identify the student; the student may challenge the accuracy of the record or the appropriateness of its retention in the campus records. Student consent is needed for the release of records covered by the Act to outside parties (e.g., prospective employers) except for those agencies entitled to access under the provisions of the Act (e.g., campus officials, other schools, federal officers, and requests in connection with the application or receipt of financial aid).

A student may request a copy of a record which the student has requested or consented to be released. Students must pay a charge for copies of records for which such a charge has been established. Copies of the full text of the Family Educational Rights and Privacy Act of 1974 are available at the Office of the Dean of the University College or the campus library. Particular questions with respect to a student's prerogatives under the Family Educational Rights and Privacy Act of 1974 should be directed to the Office of the Dean of the University College.

*If a student wishes to restrict the release of directory information, a request may be made at the Admissions and Records counter. The request is valid from the quarter requested through the end of the academic year. Requests for restriction of release of information for a subsequent academic year require a new form.*

## CREDIT BY EXAMINATION

Effective with the Fall Quarter, 1978, Credit by Examination is governed by the following regulations:

### GENERAL CONDITIONS

1. A registered student may receive credit-by-examination for courses in which he/she is eligible to enroll.
2. The student should contact the office of the appropriate department to initiate the procedure.
3. Each department will maintain an up-to-date listing of courses which may/may not be taken as credit-by-examination.
4. The student will select a traditional letter grade or CR/NC option, in accordance with the policies applicable to regular course enrollment.
5. Credit-by-examination will not be given for course work which an academic department deems inappropriate or impossible to evaluate.
6. The same course can be taken only once by credit-by-examination.
7. Credit-by-examination will not be given for a course if the student has already received credit for a similar but more advanced course.

### PROCEDURE FOR COURSES LISTED IN THE CLASS SCHEDULE

1. The student secures a petition for credit-by-examination from the appropriate department office and obtains the signature of the instructor and department chair.
2. If the petition is approved, the student enrolls in the course during registration and is given the examination during the first two weeks of the quarter.
3. The student is notified of the results of the examination during the third week of the quarter. *If the examination is passed*, the grade is submitted to the Office of Admissions and Records by the end of the third week. The student's name will remain on the roster and the grade will appear on the quarterly grade card. *If the examination is failed*, the student has two options: (1) remain enrolled in the course and complete it according to standard procedures, or (2) officially drop the course before the end of the third week.
4. The course grade will appear on the student's permanent record card with the other grades for the quarter with the designation that the course was completed by examination.

### PROCEDURE FOR COURSES NOT LISTED IN THE CLASS SCHEDULE

1. The student secures a petition for credit-by-examination from the appropriate department office and obtains the signature of an appropriate and willing instructor and the department chair.
2. If the petition is approved, the examination will be scheduled within 15 days.
3. Upon the completion of the exam, a grade is recorded on the petition and the petition is forwarded to Admissions and Records.
4. Admissions and Records notifies the student of the grade provided by the department.
5. Only a passing grade will be recorded on the student's permanent record card. A non-passing grade will not be recorded.

## USE OF THE ID CARD

Carry the ID card with you at all times and be sure to have it validated each term. A current ID card is necessary to perform certain transactions in Admissions and Records, the Library, the Business Office, and other campus offices, and is necessary to obtain services covered by the student service fee, such as personal and career counseling and employment and health services.

The ID card is also required by the Student Association to establish your eligibility to participate in student activities and elections.

## CHANGE OF NAME OR ADDRESS

If you have made a change of name or address which has not been reported to the University, please come to the Office of Admissions and Records and request the CHANGE OF NAME/ADDRESS form. It is very important that the University be informed of any change so that you will receive all mailings.

THE MIKADO

The favorite comic operetta by W. S. Gilbert and Sir Arthur Sullivan will be performed in the University Theatre on the following dates:

- May 30 8pm
- May 31 7pm
  
- June 5 8pm
- June 6 2:30pm and 8pm
- June 7 7pm



Classes begin April 1, 1981

SPECIAL EDUCATION-EARLY CHILDHOOD EDUCATION CONFERENCE

"Early Intervention: Challenge of the '80s", the Sixth Annual Special Education-Early Childhood Education Conference sponsored by the School of Education, California State University Dominguez Hills, will be held on Friday and Saturday, April 24 and 25, 1981, on the campus. This two-day conference will feature nationally recognized experts in the fields of special education and early childhood education, including the following:

- Dr. Craig Ramey, Frank Porter Graham Child Development Center, University of North Carolina at Chapel Hill
- Dr. David Weikart, High/Scope Educational Research Foundation, Ypsilanti, Michigan
- Ms. Torry Piazza-Templeman, Teaching Research, Oregon State System of Higher Education, Monmouth, Oregon
- Dr. Ida Malian, Department of Special Education, San Diego State University
- Ms. Kit Marshall, Criterion Teaching Project (Handicapped Children's Early Education Program), San Juan Unified School District, Sacramento, California

In addition to the speakers above, there will be sixteen workshops on topics of current interest to teachers and other professionals, parents, and students. The workshops will be conducted by individuals and groups from exemplary special education and early childhood programs.

For a full brochure on the conference, call or see:

Dr. Doris Okada, Conference Director,  
School of Education, HFA C308  
California State University Dominguez Hills  
Carson, California 90747  
(213) 516-3510



President's Open Hours

Each week during the Quarter the President of the University (or in his absence from the campus a Vice President), the Dean of University College, and the President of the Student Association are available to speak with students in the Cafeteria on Tuesdays from 11:30 - 12:30 and from 5-6.

Reservations are not necessary and the agenda is open. Any topic may be addressed.

SPRING ON-CAMPUS INTERVIEWS

The Student Development Office (SCC C128) assists students seeking career employment through job listings, direct job search, and the on-campus interview program. During the Winter 1981 quarter, the following companies are among those scheduled to participate in the campus interview program:

- SUMITOMO BANK
- L.A. COUNTY DEPARTMENT OF HEALTH SERVICES
- UNION OIL
- J.C. PENNEY
- DOUGLAS OIL (Accounting)
- L.A. COUNTY AUDIT DIVISION
- CHUBB PACIFIC
- SYSTEMS CONSULTANTS, INC.
- OFFICE OF THE AUDITOR GENERAL
- U.S. AIR FORCE
- U.S. MARINE CORPS
- BULLOCK'S
- AMPEX CORPORATION
- SYSTEM DEVELOPMENT CORPORATION
- STATE FARM
- CALGON CORPORATION
- OCCIDENTAL INSURANCE
- DOUGLAS OIL (Management Dev. Program)
- L.A. COUNTY DATA PROCESSING
- K-MART APPAREL
- TOYS R' US
- TRW
- U.S. NAVY

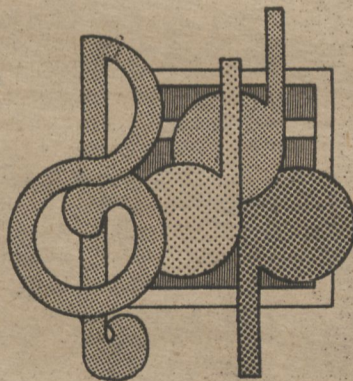

MUSICAL EVENTS!!!

The Third Annual Songwriting Contest, April 22, 1981, 7:00pm.  
National Association of Composers, U.S.A. (NACUSA) Meeting, April 23, 1981, 8pm in the University Theatre.  
Amy Tharp, Harpsichord, in Recital, May 14, 1981, 8pm, in HFA A103

STUDENT ACTIVITIES

The S.A. and C.P. COMMISSION of the Student Association sponsors a wide variety of activities for students which generally includes films, speakers, dances, and other events. Contact the Student Association in SC N-103 for further information about these programs, at (213) 516-3686.

The UNION is located in the north and west wings of the Commons. There is a quiet lounge where students can relax between classes and an activities lounge in which students can participate in table games, billiards, and pinball. The UNION also serves as a source of information about all the social, cultural, and recreational activities on the campus. They maintain a calendar of events and sponsor many of their own activities, ranging from speakers and cultural performances to social activities. The UNION phone number is (213) 516-3599.

INSTRUCTIONALLY RELATED ACTIVITIES. There are many instructionally related activities that take place on campus covering a wide range of interests, from speakers to inter-collegiate athletics, drama, concerts, and art shows. A complete list of such activities, in addition to those listed on this page, may be obtained in the Student Union, the Information and Service Center (SCC A-130), and in the participating department offices.

COUNSELING PROGRAMS. In addition to their individual counseling services, the Student Development Office and the Health Programs and Psychological Counseling Office offer a wide variety of group counseling programs. Please check with these offices for the times and room numbers of individual groups. The Student Development Office number is (213) 516-3625 and the Health Programs and Psychological Counseling number is (213) 516-3818.

AIR FORCE ROTC

Through arrangements with the Air Force ROTC Department at Loyola Marymount University, students at California State University Dominguez Hills can enroll in the 4-year Air Force ROTC program. ROTC classes are held on Saturday mornings at Loyola Marymount University and the credits earned are counted as elective units toward graduation requirements. Successful completion of the AFROTC program (and receipt of a bachelor's degree) lead to a commission as a second lieutenant in the U.S. Air Force. For additional information contact the CSU Dominguez Hills office of Student Development, or the Department of Aerospace Studies (AFROTC) Loyola Marymount University, Los Angeles, CA 90045, Telephone: (213) 642-2770

SPRING TESTING SCHEDULE

TEST	DATE	SIGN-UP DEADLINE	PURPOSE
ACT American College Test RESIDUAL \$7.50	March 11, 1981	March 3-10, 1981	CSUDH Applicants Only!
College Level Examination Program		See Testing Office for More Information, SCC C148	
CSUC English Equivalency Exam	April 25, 1981		Course Credit by Examination
Doppelt Mathematical Reasoning Test (DPRT)		Contact Dr. J. Taylor, Learning Assistance Center	
English Placement Test (EPT) Free	May 9, 1981 July 25, 1981	April 17, 1981 July 10, 1981	Assessment of Freshmen Eng. Skills
Graduate Management Admission Test	March 21, 1981 March	Feb. 16, 1981	Graduate
Admission Test GMAT \$23.50	July 15, 1981	June 9, 1981	Admission
Graduate Record Examination GRE \$20.00 (Advanced + \$20.00)	April 25, 1981 July 15, 1981	March 20, 1981 June 9, 1981	Graduate Admission
Law School Admissions Test LSAT \$15.00	June 20, 1981	May 21, 1981	Law School Admission
Miller Analogies Test \$7.50		Contact Dr. J. Taylor, Learning Assistance Center	
National Teachers Examination (NTE) \$20.00	June 20, 1981	May 20, 1981	Credential Application
Scholastic Aptitude Test SAT \$9.25	June 6, 1981	May 1, 1981	Undergraduate Admissions
Test of English as a Foreign Language TOEFL Student must present Passport at test! \$19.00	May 16, 1981	April 13, 1981	Undergraduate Admissions
Test of English as a Foreign Language TOEFL Special Center Program. Student must present Passport at test! \$27.00	April 10, 1981	March 9, 1981	Undergraduate Admissions

Since fees are sent by the individual testing companies, all fees are subject to change. Fees described above are only for the basic test and do not include fees charged for score reports or for walk-in registration. For complete information about any fee for any test, consult the information booklet available for that test.

Appointments with Dr. J. Taylor may be made by phoning (213) 516-3827.

FOR FURTHER INFORMATION CONTACT THE TESTING OFFICE AT (213) 516-3909.



**STUDENT DEVELOPMENT CAREER DEVELOPMENT & EMPLOYMENT SERVICES WORKSHOP SCHEDULE**

**Orientations:** A one-hour introduction to the Career Development and Employment Services—mandatory for all students wishing to be interviewed through the on-campus interview program.

- Monday: April 6, 13, 20, 27; May 4, 11, 18  
Time: 12 noon - 1pm
- Tuesday: April 7, 14, 21, 28; May 5, 12, 19, 26  
Time: 10am - 11am
- Wednesday: April 8, 15, 22, 29; May 6, 13, 20, 27  
Time: 6pm - 7pm
- Thursday: April 2, 9, 16, 23, 30  
Time: 5pm - 6pm
- Friday: April 3, 10, 17, 24  
Time: 9am - 10am

**Resume Preparation:** A two-hour workshop designed to assist students in preparing and updating their resumes.

- Tuesday: April 7  
Time: 2pm - 4pm
- Wednesday: April 22  
Time: 10am - 12noon
- Thursday: May 7  
Time: 6pm - 8pm

**Interview Skills:** Includes mock interviews and group discussion of content, process and presentation, using video-tape equipment and instant replay.

- Thursday: April 23  
Time: 10am - 12noon
- Friday: May 1  
Time: 2pm - 4pm
- Monday: May 11  
Time: 6pm-8pm

**Job Search Techniques:** Strategies of the Job Search for those who have identified their career areas.

- Tuesday: April 28  
Time: 6pm - 8pm
- Wednesday: May 13  
Time: 4pm - 6 pm
- Thursday: May 28  
Time: 10am - 12 noon

**Graduate School:** Discusses the motivations for graduate study, explores the preparation, selection, and application processes; also covers getting ready to go, tips on making the transfer, graduate school expectations, and answers to general questions about graduate study.

- Thursday: April 30  
Time: 6pm - 8pm
- Wednesday: A May 20  
Time: 4pm - 6pm

**Now What!** Presents information that a person should obtain once he or she is on a job, and techniques for finding this information.

- Thursday: May 14  
Time: 6pm - 8pm
  - Wednesday: May 27  
Time: 2pm - 4pm
- remove extra q above

**Effective Time Management:** Introduction to practical techniques to more effectively manage one's time.

- Thursday: May 21  
Time: 2pm - 4pm

PLEASE SIGN UP FOR THESE GROUPS IN THE STUDENT DEVELOPMENT OFFICE, SCC C128 OR PHONE 516-3625.

**PROCEDURE FOR THE ESTABLISHMENT OF A STUDENT BODY FEE**

The law governing The California State University and Colleges provides that a student body fee, not to exceed \$20 per academic year may be established by student referendum with the approval of 2/3 of those students voting. The Student Body Fee was established at Cal State University Dominguez Hills by student referendum on December 17, 1965. The same fee can be abolished by a similar 2/3 approval of students voting on a referendum called for by a petition signed by 20% of the regularly enrolled students. (*Education Code, Section 89300*) The level of the fee is set by the Chancellor upon recommendation by the campus. Student body fees support a variety of cultural and recreational programs, child care centers, and special student support programs.



**MORE...**

**STUDENT DEVELOPMENT COUNSELING GROUPS**

**Assertion Training:** Learn to develop skills for relaxation, anxiety reduction, assertion, conversation, and self-maintenance.

- a. TIME: Mondays, 6pm-8pm, beginning April 13, Leaders: L. Gray and R. Martinez
- b. TIME: Mondays, 2pm-4pm, beginning April 13 Leaders: B. Seefeldt and A. Yamamoto

**Assertion Training for Women:** An assertiveness training group geared toward the needs of women.

TIME: Wednesdays, 6pm-8pm, beginning April 15  
Leaders: R. Martinez and S. Mears

**Couples: A Group for Two's:** Explore what it means to be a couple, the issues important to you and your feelings about the relationship.

TIME: Mondays, 6pm-8pm, beginning April 13  
Leaders: B. Seefeldt and N. Shuler

**Creative Fantasy:** Aimed primarily at self-exploration and development through the utilization of fantasy techniques.

TIME: Wednesdays, 7pm-9pm, beginning April 15  
Leader: N. Shuler

**Dreams: A Group:** Learn to recall your dreams, interpret them, and even incubate dreams to assist you in finding solutions to problems.

TIME: Tuesdays, 10:30am-12noon, beginning April 14  
Leader: N. Shuler

PLEASE SIGN UP FOR THESE GROUPS BEFORE APRIL 10, IN THE STUDENT DEVELOPMENT OFFICE, SCC C128 OR PHONE 516-3628

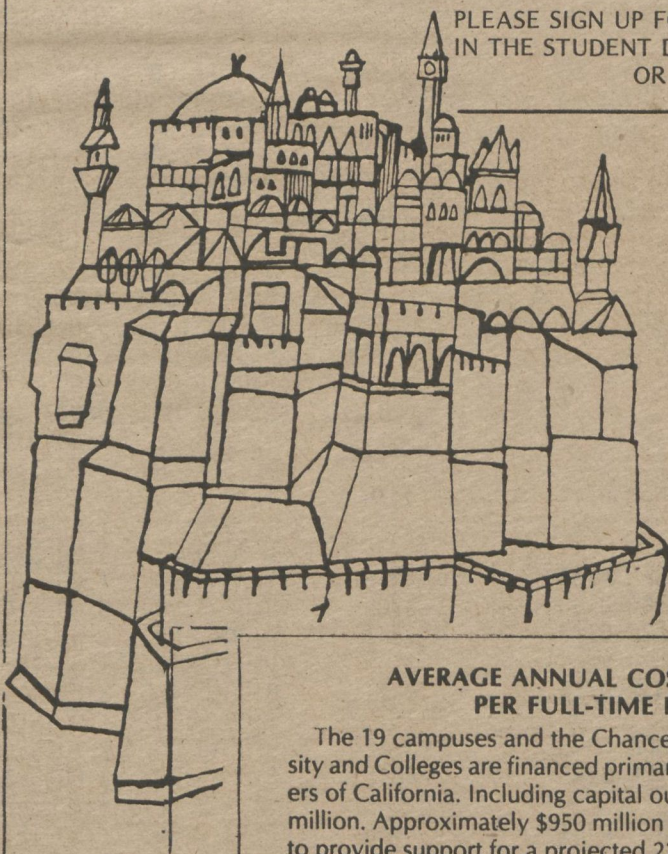

**Tradition  
Non-traditional**

**AVERAGE ANNUAL COSTS AND SOURCES OF FUNDS PER FULL-TIME EQUIVALENT STUDENT**

The 19 campuses and the Chancellor's Office of The California State University and Colleges are financed primarily through funding provided by the taxpayers of California. Including capital outlay, the CSUC 1979/80 budget totals \$970 million. Approximately \$950 million of the \$970 million total has been budgeted to provide support for a projected 229,350 full-time equivalent (FTE\*) students. Thus, excluding capital outlay, (e.g., building amortization), the average cost per FTE student is \$4,138 per year. Of this amount, the average student pays \$333. Included in this average student payment calculation is the amount paid by non-resident students. The remaining \$3,805 in costs is funded by state and federal taxes.

Averages do not fit all students alike or even any specific student. To arrive at an average figure that is meaningful, the costs outlined above exclude "user fees" for living expenses, housing, and parking as well as costs for extension and summer session work. Computations are based on full-time equivalent students, not individuals, and costs are prorated by system totals, not by campus. The average costs for a full-time equivalent student in the system are depicted in the following chart:

**TOTAL 1979-80 CSUC BUDGET (PROJECTED ENROLLMENT: 229,350 FTE)**

Funding Source	Amount	Average Cost Per Student (FTE)*	Percentage
State Approp. (Support)	\$819,474,471	\$3,573	86.3%
Student Charges	76,461,258	333 **	8.1%
Federal (Financial Aids)	53,241,128	232	5.6%
State Funding (Capital Outlay)	21,083,400 ***		***
<b>Total</b>	<b>\$970,260,257</b>	<b>\$4,138</b>	<b>100.0%</b>

\*For budgetary purposes, full-time equivalent (FTE) translates total head count into total academic student load. The term assumes that a full-time student in The California State University and Colleges is enrolled for 15 units of academic credit. Some students enroll for more than 15 units; some students enroll for fewer than 15 units.  
\*\*The average costs paid by a student include the student services fee, health facilities fee, college union fee, student body fee, and the non-resident tuition. This amount is derived by taking the total of all student fees and dividing by the total full-time equivalent student enrollment. Individual students may pay more or less than \$312 depending on whether they are part-time, full-time, resident or non-resident students.  
\*\*\*Not included in the Average Cost Per Student (FTE), and Percentage columns. The estimated replacement cost of all the system's permanent facilities and equipment on the 19 campuses is currently valued at \$2.6 billion, excluding the cost of land.

# SPRING Offices and Hours

## CSUDH PREFIX: 516

DEPARTMENT	LOCATION	PHONE	MONDAY	TUESDAY	WEDNESDAY	THURSDAY	FRIDAY	SATURDAY
Admissions & Records (3/30/81 & 3/31/81) (4/1/81 - 4/21/81)  (Remainder of Quarter)	SCC J103	3600	8:00-5:00	8:00-5:00				
			5:00-8:00	5:00-8:00				
			8:00-5:00	8:00-5:00	8:00-5:00	8:00-5:00	8:00-5:00	
			5:00-8:00	5:00-8:00	5:00-8:00	5:00-8:00		
			8:00-5:00	8:00-5:00	8:00-5:00	8:00-5:00	8:00-5:00	
Afro-American Studies	SBS A306	3448	9:00-1:00	9:00-1:00	9:00-1:00	9:00-1:00	9:00-1:00	
Alumni Affairs	ERC G511	3787	8:00-5:00	8:00-5:00	8:00-5:00	8:00-5:00	8:00-5:00	
			5:00-6:00	5:00-6:00	5:00-6:00	5:00-6:00		
Anthropology	SBS G322	3443	8:30-12:00	8:30-12:00	8:30-12:00	8:30-12:00	8:30-12:00	
Art	HFA A111	3321	8:00-5:00	8:00-5:00	8:00-5:00	8:00-5:00	8:00-5:00	
Behavioral Science (Undergraduate)	SBS G322	3443	8:30-12:00	8:30-12:00	8:30-12:00	8:30-12:00	8:30-12:00	
Behavioral Science (Graduate)	SBS B331	3435	1:00-4:30	1:00-4:30	1:00-4:30	1:00-4:30	1:00-4:30	
Biological Sciences	NSM AT24	3381	10:00-5:00	10:00-5:00	10:00-5:00	10:00-5:00		
			5:00-8:00	5:00-8:00	5:00-8:00	5:00-8:00		
Bookstore (3/30/81 & 3/31/81) (4/1/81 - 4/21/81)  (Remainder of Quarter)	SCC F130	3789	8:00-12:00	8:00-12:00	8:00-12:00	8:00-12:00	8:00-12:00	
			1:00-5:00	1:00-5:00	1:00-5:00	1:00-5:00	1:00-5:00	
			5:00-6:00	5:00-6:00	5:00-6:00			
			8:30-5:00	8:30-5:00	8:30-5:00	8:30-5:00	8:30-5:00	8:30-4:00
			5:00-8:30	5:00-8:30	5:00-8:30	5:00-8:30		
Business Administration Advisement Center	SBS B317	3561	9:00-5:00	9:00-5:00	9:00-5:00	9:00-5:00		
Acct/Law/Info Syst Finance/Real Estate	SBS D325 SBS B306	3556 3557	5:00-5:30	5:00-5:30	5:00-5:30	5:00-5:30		
			8:00-5:00	8:00-5:00	8:00-5:00	8:00-5:00	8:00-5:00	
Management/Marketing	SBS D321	3551	8:00-12:00	8:00-12:00	8:00-12:00	8:00-12:00	8:00-12:00	
			1:00-5:00	1:00-5:00	1:00-5:00	1:00-5:00	1:00-5:00	
M.B.A.	SBS B308	3465	8:00-12:00	8:00-12:00	8:00-12:00	8:00-12:00	8:00-12:00	
Cafeteria	Cafeteria	3814	1:00-5:00	1:00-5:00	1:00-5:00	1:00-5:00	1:00-5:00	
			7:30-5:00	7:30-5:00	7:30-5:00	7:30-5:00	7:30-2:00	7:30-1:30
Cashier (3/30/81 & 3/31/81) (4/1/81 - 4/21/81)  (Remainder of Quarter)	SCC B135	3812	5:00-9:00	5:00-9:00	5:00-9:00	5:00-9:00		
			9:00-5:00	9:00-5:00	9:00-5:00	9:00-5:00	9:00-4:00	
			5:00-8:00	5:00-8:00				
			9:00-5:00	9:00-5:00	9:00-5:00	9:00-5:00	9:00-5:00	9:00-4:00
			5:00-7:00	5:00-7:00	5:00-7:00	5:00-7:00		
Chemistry	NSM D331	3376	7:30-12:00	7:30-12:00	7:30-12:00	7:30-12:00	8:00-12:00	
			1:00-5:00	1:00-5:00	1:00-5:00	1:00-5:00		
Communications Computer Center Computer Lab	HFA A334 SCC D105 SCC E127	3313/3822 3702 3847	5:00-5:30	5:00-5:30	5:00-5:30	5:00-5:30		
			1:00-5:00	1:00-5:00	TBA	TBA	9:00-1:00	
Computer Science	NSM D225	3591	8:00-5:00	8:00-5:00	8:00-5:00	8:00-5:00	8:00-5:00	
			7:30-5:00	7:30-5:00	7:30-5:00	7:30-5:00	7:30-5:00	8:00-4:00
Curriculum & Teacher Prep Disabled Student Services	HFA C306 SCC B145	3522 3660	5:00-10:30	5:00-10:30	5:00-10:30	5:00-10:30	5:00-6:00	
			8:00-12:00	8:00-12:00	8:00-12:00	8:00-12:00	8:00-12:00	
Earth Sciences	NSM D331	3446	1:00-5:00	1:00-5:00	1:00-5:00	1:00-5:00		
			7:30-12:00	7:30-12:00	7:30-12:00	7:30-12:00	8:00-12:00	
East Asian/Asian-American Economics	ERC A218 SBS D311	3718 3446	5:00-5:30	5:00-5:30	5:00-5:30	5:00-5:30		
			8:00-12:00	8:00-12:00	8:00-12:00	8:00-12:00	8:00-12:00	
Education	HFA C308	3522	1:00-5:00	1:00-5:00	1:00-5:00	1:00-5:00	1:00-5:00	
			8:00-5:00	8:00-5:00	8:00-5:00	8:00-5:00	8:00-5:00	
English	HFA E315	3322	5:00-6:00	5:00-6:00	5:00-6:00	5:00-6:00		
			8:00-5:00	8:00-5:00	8:00-5:00	8:00-5:00	8:00-5:00	
Environmental Studies E.O.P. Special Programs	SBS A314 SCC C127	3437 3632	8:00-5:00	8:00-5:00	8:00-5:00	8:00-5:00	8:00-5:00	
			5:00-6:00	5:00-6:00	5:00-6:00	5:00-6:00	5:00-6:00	
E.P.I.C. Evening Administrator	SCC K148 SCC A130	3735 3696	10:00-6:00	10:00-6:00	10:00-6:00	10:00-6:00	10:00-4:00	
			8:00-5:00	8:00-5:00	8:00-5:00	8:00-5:00	8:00-5:00	9:00-12:00
Experiential Education	SCC E173	3324	5:00-7:00	5:00-7:00	5:00-7:00	5:00-7:00		
			8:30-5:00	8:30-5:00	8:30-5:00	8:30-5:00	8:30-5:00	
Extended Education (4/1/81 - 4/21/81) (Remainder of Quarter)	ERC D506 ERC C508 ERC D506	3735 3741 3737	12:00-5:00	12:00-5:00	12:00-5:00	12:00-5:00		
			5:00-10:00	5:00-10:00	5:00-10:00	5:00-10:00		
Extended Programs	ERC C508	3741	8:00-5:00	8:00-5:00	8:00-5:00	8:00-5:00	8:00-5:00	
			5:00-6:00	5:00-6:00	5:00-6:00	5:00-6:00		
External Degree/Business External Degree/Humanities	ERC C510 HFA A344	3746 3743	8:00-5:00	8:00-5:00	8:00-5:00	8:00-5:00	8:00-5:00	
			8:00-5:00	8:00-5:00	8:00-5:00	8:00-5:00	8:00-5:00	
Financial Aid (3/30/81 - 4/21/81) (Remainder of Quarter)	SCC C144	3647	8:00-5:00	8:00-5:00	8:00-5:00	8:00-5:00	8:00-5:00	
			5:00-8:00	5:00-8:00	5:00-8:00	5:00-8:00		
Foreign Language	HFA A338	3315	8:00-5:00	8:00-5:00	8:00-5:00	8:00-5:00	8:00-5:00	
			5:00-6:30	5:00-6:30	5:00-6:30	5:00-6:30		
Geography Graduate Studies	SBS A314 ERC G503	3437 3303	7:30-5:00	7:30-5:00	7:30-5:00	7:30-5:00		
			5:00-6:00	5:00-6:00	5:00-6:00	5:00-6:00		
Health Science	SHC A141	3818	10:00-6:00	10:00-6:00	10:00-6:00	10:00-6:00	10:00-4:00	
			8:00-12:00	8:00-12:00	8:00-12:00	8:00-12:00	8:00-12:00	
			1:00-5:00	1:00-5:00	1:00-5:00	1:00-5:00	1:00-5:00	
			9:00-5:00	9:00-5:00	9:00-5:00	9:00-5:00	8:00-5:00	
			5:00-6:00	5:00-6:00	5:00-6:00	5:00-6:00		



The General Education program can be found in university catalogs prior to 1980-81. Because continuing and transfer students can graduate using a catalog prior to 1980-81, they have the option of choosing this program rather than the new General Studies program. Students who are first-time freshmen during 1980-81 must graduate using the new General Studies program, as explained in the respective catalog. The General Education program printed below has been modified somewhat in order to include courses from the new program. These courses can be used in the old program.

Students graduating from CSUDH must complete a minimum of 60 quarter units in General Education. Forty-eight of the 60 quarter units must be from categories I-IV printed below. Courses used to fulfill requirements in General Education may not be used to fulfill major course requirements, except as specified in the Liberal Studies major.

I. NATURAL SCIENCES AND MATHEMATICS

Select at least *one* course:

- Biological Science 102
- Biological Science 110
- Earth and Marine Sciences 150

Select at least *one* course:

- Chemistry 102
- Chemistry 108
- Chemistry 110
- Physics 100
- Physics 101
- Physics 110
- Physics 120

II. SOCIAL AND BEHAVIORAL SCIENCES

Select at least *two* courses (with at least two different departments represented):

- Anthropology 100
- Economics 100
- Geography 100
- History 100
- Political Science 100
- Psychology 100
- Psychology 101
- Sociology 100
- Sociology 101

III. HUMANITIES AND FINE ARTS

Select at least *two* courses (with at least two different departments represented):

- Art 100
- Art 101
- Art 102
- Art 103
- East Asian/Asian American Studies 101
- English 130
- English 151
- Humanities 100
- Humanities 105

STATUTORY REQUIREMENTS

(for BOTH General Education and General Studies)

In addition to the general education requirements (titled either General Education or General Studies at CSUDH), students must also satisfy the statutory requirements in United States history and government by completing the following:

- History 101 or examination
- and
- Political Science 101 or examination

GENERAL STUDIES

Over the past few years, CSUDH has been working on a new general education program, titled General Studies. Although the new program is being implemented in the Fall of 1980, its development is not quite complete. Objectives for the program appear in the 1980-81 catalog, but courses meeting the objectives were not yet approved by the time that the catalog went to press. The courses printed below, however, have been approved as meeting General Studies objectives. They will appear in subsequent catalogs.

The General Studies program, which is divided into three components, requires 62-66 quarter units: (I), 14-18 quarter units of Basic Skills; (II), 44 quarter units of lower division General Education divided among Humanities (16), Natural Sciences (12) and Social Sciences (16); and (III), 4 quarter units of upper division integrative studies. The General Studies program satisfies general education requirements as specified in the California Administrative Code, Title 5. The statutory requirement in American institutions (History 101 or examination AND Political Science 101 or examination) is *not* part of the General Studies program, but is a graduation requirement.

The General Studies program is required of all students who enter Dominguez Hills as first-time freshmen beginning fall 1980. Continuing students and transfer students have the option of choosing the old General Education program. If you are uncertain about which program applies to you, consult with your academic faculty advisor or the Coordinator of General Studies, Dr. Lyle E. Smith (SCC N124, 51603538).

I. BASIC SKILLS (18 quarter units)

- A. Composition (8)
  - English 100 or two Writing Adjuncts (SMC 107)
  - English 101 or two Writing Adjuncts (SMC 107)
- B. Quantitative Reasoning (0-4)
  - Mathematics 020
  - Students may be exempted one of three ways; see details and brochure.*
  - Mathematics 020 in Center for 3696.
- C. Logic/Critical Reasoning (4)
  - One of the following:*
  - Philosophy 120
  - Small College 110
  - Psychology 110
- D. Library Skills
  - Library 150

II. LOWER DIVISION GENERAL EDUCATION (44 quarter units)

- A. Area of the Humanities (16)
  1. Humanities 100 or Small College 130
  2. Select *three* additional courses from the four categories below. Three *different* categories and three *different* departments must be represented.

GENERAL

EDUCATION

- Linguistics 100
- Mexican American Studies 100
- Music 100
- Music 150
- Philosophy 100
- Philosophy 101
- Philosophy 102
- Philosophy 104
- Spanish 151
- Theatre Arts 100
- Theatre Arts 110
- Theatre Arts 190
- Foreign Language: any lower division course

IV. BASIC SUBJECTS

Required courses:

- English 100 or two Writing Adjuncts (SMC 107)
- English 101 or two Writing Adjuncts (SMC 107)

Select at least *one* course:

- Information Science 160
- Mathematics 100
- Mathematics 102
- Mathematics 110
- Mathematics 150
- Philosophy 120
- Small College 110

V. GENERAL ELECTIVES

Courses to complete 60 quarter units minimum shall be selected from courses in categories I-IV not already used and/or the following courses (students may choose a maximum of 12 quarter units from this elective category):

- Anthropology 115
- Biological Science 112 or 114
- Biological Science 120
- Chemistry 112
- Earth and Marine Sciences 152
- Economics 110
- Economics 111
- Geography 111
- Geography 112
- History 110
- History 111
- Library 150
- Mathematics 104
- Mathematics 112
- Political Science 110
- Physics 112 or 114
- Physics 122
- Physics 160
- Recreation 100
- Small College 120
- Small College 130
- Small College 132
- Small College 150

CERTIFICATION

(for GENERAL EDUCATION only)

Accredited junior colleges and four-year colleges may certify that all or part of the general education requirements have been met. Transfer students with complete certification of Title 5 requirements will not be required to complete additional courses in general education. Students should make sure that their transcript shows that they have a general education certification.

a. Cross-Cultural Perspectives

- Spanish 151
- French 120
- Japanese 120
- Spanish 121
- Mexican American Studies 100
- East Asian/Asian American Studies 101
- Humanities 105

b. Aesthetic/Perceptual Training

- Art 100
- Music 100
- English 130
- Theatre Arts 100

c. Critical Discipline

- Linguistics 100
- Philosophy 102

d. Opportunities for Creativity

- Art 101
- Music 150
- English 151
- Philosophy 101
- Theatre Arts 110
- Small College 132

B. Area of the Natural Sciences (12)

1. Nature and Methodology of the Natural Sciences (4)
  - Physics 100 or Small College 150
2. Important Results of Scientific Inquiry (8)
  - Chemistry 102
  - Biological Science 102 or Earth and Marine Sciences 102

*Students majoring/minoring in programs that require introductory science courses which are more advanced than those in the Gen. Studies program are exempted from necessarily taking the above listed Gen. Studies courses in the natural sciences. These students should see the Information Center for details and brochure.*

C. Area of the Social Sciences (16)

Select *four* courses from four *different* departments:

- Anthropology 100
- Anthropology 115
- Economics 100
- Geography 100
- Geography 111
- History 100
- History 111
- Psychology 101
- Political Science 100
- Sociology 101
- Small College 120

III. UPPER DIVISION INTEGRATIVE STUDIES (4 quarter units)

Courses for this component of the General Studies program will not be available until 1981-82.

GENERAL

STUDIES

# Spring CLASS SCHEDULE

# = EVENING CLASSES

## CODE

# = EVENING CLASSES

ERC - EDUCATIONAL RESOURCES CENTER  
 FH - FIELD HOUSE  
 HFA - HUMANITIES & FINE ARTS  
 NSM - NATURAL SCIENCES & MATHEMATICS  
 SBS - SOCIAL & BEHAVIORAL SCIENCES

SC - SMALL COLLEGE  
 SHC - STUDENT HEALTH CENTER  
 UT - UNIVERSITY THEATRE  
 TBA - TO BE ARRANGED

DEPARTMENT AND NUMBER SEC.	TITLE	INSTRUCTOR	FOOT-NOTES	DAYS	HOURS	UNIT	BLDG/ROOM
***** AFRO-AMERICAN STUDIES *****							
ANT 210 01	PSYCHOLOGICAL ANTHRO	K KUYKENDALL		MW	10:00 - 11:40AM	4.0	SBS A144
HIS 242 01	# AFRO-AMERICAN: RECON PRES	R LEMAY	25	TTH	# 8:00 - 9:40PM	4.0	SBS A110
HIS 275 01	AFRICA: PRE-COLONIAL PER	C UDEZE		TTH	4:00 - 5:40PM	4.0	SBS D125
POL 238 01	GLOBAL PLANNING FUTURE	L GROFF		TTH	12:00 - 1:40PM	4.0	SBS D225
PSY 282 01	# PSY DEVELOP OF BLACK CHLD	R MOHAMED		MW	# 6:00 - 7:40PM	4.0	SBS D125
PSY 283 01	# PSYCH OF BLACK EXPERIENCE	E NELSON	25	MW	# 8:00 - 9:40PM	4.0	SBS A110
SOC 260 01	MINORITY RACIAL ETHNC REL	S LEPORE	25	MW	8:00 - 9:40AM	4.0	SBS F125
SOC 260 02	# MINORITY RACIAL ETHNC REL	E TRUJILL	25	TTH	# 6:00 - 7:40PM	4.0	SBS D121
***** ANTHROPOLOGY *****							
ANT 100 01	THE HUMAN ADVENTURE: INTRODUCTION TO CULTURE	B SCANDALIS	25	MW	10:00 - 11:40AM	4.0	SBS A110
ANT 100 02	# THE HUMAN ADVENTURE: INTRODUCTION TO CULTURE	P POPE		MW	# 8:00 - 9:40PM	4.0	SBS D219
ANT 100 03	THE HUMAN ADVENTURE: INTRODUCTION TO CULTURE	S ORELLANA		TTH	12:00 - 1:40PM	4.0	SBS A144
ANT 115 01	INTRO TO ARCHAEOLOGY	S ORELLANA		TTH	10:00 - 11:40AM	4.0	SBS A144
ANT 210 01	PSYCHOLOGICAL ANTHRO	K KUYKENDALL		MW	10:00 - 11:40AM	4.0	SBS A144
ANT 212 01	LANGUAGE AND CULTURE	K COOK	25	TTH	2:00 - 3:40PM	4.0	SBS A144
ANT 212 02	# LANGUAGE AND CULTURE	K COOK	25	TTH	# 8:00 - 9:40PM	4.0	SBS A144
ANT 213 01	METHODS TECHNIQ ARCHAEOLOG	E WEIL	31 61	S	TBA	4.0	SBS A144
ANT 230 01	PEOPLES OF THE NEW WORLD THE AZTECS	S ORELLANA		TTH	4:00 - 5:40PM	4.0	SBS F225
ANT 241 01	FOLKLORE	P POPE		TTH	4:00 - 5:40PM	4.0	SBS A144
ANT 245 01	MEDICAL ANTHROPOLOGY	K KUYKENDALL		MW	12:00 - 1:40PM	4.0	SBS A144
ANT 246 01	ANTHROPOLOGY OF WORK	P POPE		MW	4:00 - 5:40PM	4.0	SBS A144
ANT 262 01	# PRIMATE SOCIAL BEHAVIOR	L MAI	25	TTH	# 6:00 - 7:40PM	4.0	SBS A144
ANT 288 01	# ANTHRO THEORIES OF BEHAV	W BRAMSTEDT	25	MW	# 8:00 - 9:40PM	4.0	SBS A144
ANT 289 01	# DYNAMICS CULTURAL TRANS	K KUYKENDALL		MW	# 6:00 - 7:40PM	4.0	SBS A144
ANT 292 01	# SPECIAL TOPICS IN ANTHRO PACIFIC ISLE COMM ADAPT	L FIAUI	25	W	# 6:00 - 9:40PM	4.0	HFA A229
ANT 298 01	INDEPENDENT STUDY		31 65	TBA	TBA	2.0	TBA
ANT 298 02	INDEPENDENT STUDY		31 65	TBA	TBA	4.0	TBA
ANT 298 03	INDEPENDENT STUDY		31 65	TBA	TBA	4.0	TBA
ANT 497 01	ADV TOPICS ANTH RESEARCH	E WEIL	31 64	TBA	TBA	4.0	TBA
***** ART *****							
ART 100 01	UNDERSTANDING WORKS OF ART	N NEUERBURG		TTH	8:00 - 9:40AM	4.0	ERC G149
ART 100 02	# UNDERSTANDING WORKS OF ART			MW	# 8:00 - 9:40PM	4.0	ERC G149
ART 101 01	EXPERIENCING CREATIVE ART			TTH	12:00 - 1:40PM	4.0	ERC G149
ART 101 02	# EXPERIENCING CREATIVE ART	L IVERS		TTH	# 6:00 - 7:40PM	4.0	ERC G149
ART 150 01	CERAMICS I	J HOPKINS	42	TTH	2:40 - 5:10PM	3.0	HFA A118
ART 165 01	# BEGINNING PRINTMAKING		42	MW	# 6:00 - 8:30PM	3.0	HFA A115
ART 172 01	ART STRUCTURE III	G HIRSCH		TTH	9:20 - 11:50AM	3.0	HFA C104
ART 180 01	BEGINNING PAINTING	G WHITE		MW	12:00 - 2:30PM	3.0	HFA A106
ART 221 01	NORTHERN RENAISSANCE ART	A HARSHMAN		MW	12:00 - 1:40PM	4.0	ERC G149

25 Staffing contingent upon completion of formal appointment process.  
 31 Cards available in departmental office.  
 42 Materials/models fee: \$5.00.  
 61 Consent of instructor required.  
 64 Graduate standing and consent of instructor required.  
 65 Departmental/interdepartmental approval and consent of instructor required.

DEPARTMENT AND NUMBER	SEC.	TITLE	INSTRUCTOR	FOOT-NOTES	DAYS	HOURS	UNIT	BLDG/ROOM
# = EVENING CLASSES								
***** ART *****								
ART 225 01		BAROQUE ART	N NEUERBURG		MW	10:00 - 11:40AM	4.0	ERC G149
+ART 243 01		PRODUCTION TECHNIQUES	B BAKER	42	MW	12:00 - 2:30PM	3.0	HFA C104
+ART 244 01		GRAPHIC DESIGN I	B BAKER	42	TTH	2:40 - 5:10PM	3.0	HFA C104
+ART 247 01		CORP IDENTITY & TYPOGRAPH	B BAKER		TTH	12:00 - 2:30PM	3.0	HFA C104
ART 250 01	#	AMERICAN ART	L IVERS		TTH	# 8:00 - 9:40PM	4.0	ERC G149
ART 253 01		ART OF CALIF & SOUTHWEST	N NEUERBURG		TTH	10:00 - 11:40AM	4.0	ERC G149
+ART 258 01		METAL CASTING	J GODERS	42	TTH	9:20 - 11:50AM	3.0	HFA D104
+ART 261 01		CERAMICS II	J HOPKINS	42	S	9:20 - 2:50PM	3.0	HFA A118
+ART 272 01	#	DRAWING II	G HIRSCH		TTH	# 6:00 - 8:30PM	3.0	HFA C103
+ART 273 01		LIFE DRAWING I			MW	9:00 - 11:50AM	3.0	HFA C103
+ART 276 01		INTAGLIO I		42	MW	2:40 - 5:10PM	3.0	HFA A115
+ART 278 01		INTAGLIO II		42	MW	2:40 - 5:10PM	3.0	HFA A115
+ART 279 01		LITHOGRAPHY I		42	MW	9:20 - 11:50AM	3.0	HFA A115
+ART 282 01		LITHOGRAPHY II		42	MW	9:20 - 11:50AM	3.0	HFA A115
+ART 284 01	#	PAINTING II	G WHITE		MW	# 6:00 - 8:30PM	3.0	HFA A106
ART 287 01		PAINTING MEDIA	G HIRSCH		TTH	12:00 - 2:30PM	3.0	HFA A106
+ART 289 01		HUMAN FORM IN SCULPTURE	J GODERS		MW	12:00 - 2:30PM	3.0	HFA D103
ART 291 01	#	SPECIAL STUDIES IN ART: CERAMIC HAND BUILDING	J HOPKINS		TTH	# 6:00 - 8:30PM	4.0	HFA A118
ART 395 01	#	SEM IN THEOR OF ART CRIT	A HARSHMAN	31 62	MW	# 6:00 - 7:40PM	4.0	ERC G149
ART 397 01		DIRECTED RESEARCH	A HARSHMAN	31 61	TBA	TBA	1.0	TBA
ART 397 02		DIRECTED RESEARCH	A HARSHMAN	31 61	TBA	TBA	2.0	TBA
ART 397 03		DIRECTED RESEARCH	A HARSHMAN	31 61	TBA	TBA	3.0	TBA
ART 397 04		DIRECTED RESEARCH	A HARSHMAN	31 61	TBA	TBA	4.0	TBA
ART 398 01		INDEPENDENT STUDY	G WHITE	31 61	TBA	TBA	1.0	TBA
ART 398 02		INDEPENDENT STUDY	G WHITE	31 61	TBA	TBA	2.0	TBA
ART 398 03		INDEPENDENT STUDY	G WHITE	31 61	TBA	TBA	3.0	TBA
ART 398 04		INDEPENDENT STUDY	G WHITE	31 61	TBA	TBA	4.0	TBA
# = EVENING CLASSES								
***** BEHAVIORAL SCIENCES *****								
BEH 390 01		SEMINAR IN BEH SCIENCES THE SURVIVOR SYNDROME	S WILCOX	31 62	MW	10:00 - 11:40AM	4.0	SBS A246
BEH 390 02		SEMINAR IN BEH SCIENCES	L GROFF	31 62	TTH	4:00 - 5:40PM	4.0	SBS B203
BEH 403 01	#	FOUNDATIONS FOR ADMIN	D CHURCHMAN	31 65	W	# 6:00 - 9:40PM	4.0	SC E143
BEH 405 01	#	CONFLICT RESOLUTION	D CHURCHMAN	31 65	M	# 6:00 - 9:40PM	4.0	SBS E116
+BEH 410 01		SEMINAR IN THEORY	D NASATIR	31 65	TTH	4:00 - 5:40PM	4.0	SBS A210
BEH 416 01	#	SEMINAR IN SPECIAL TOPICS ORG/MANAGING NON-PROF CORP	P HERNE	31 65	M	# 6:00 - 9:40PM	4.0	SBS A210
+BEH 420 01	#	CRITIQUE PROGRAM PRACTICE	D NASATIR	31 65	TH	# 6:00 - 9:40PM	4.0	SC E143
BEH 442 01		MFC COUNSELING THEORIES		31 65	MW	4:00 - 5:40PM	4.0	SBS B203
+BEH 445 01	#	SEM RETIREMENT PLANNING	H LOETHER	31 65	T	# 6:00 - 9:40PM	4.0	SBS D125
BEH 446 01	#	SEMINAR ON DEATH & DYING	S WILCOX	31 65	T	# 6:00 - 9:40PM	4.0	SBS E305
BEH 460 01	#	LEGAL/ETHICAL ASP COUNSEL	S RISKIN	31 65	TH	# 6:00 - 9:40PM	4.0	SBS D125
BEH 462 01	#	HUMAN SEXUAL BEHAVIOR	J CURRAN	31 65	W	# 6:00 - 9:40PM	4.0	SBS E116
BEH 464 01	#	M FCC CURRENT ISSUES	M MILFS	31 65	T	# 6:00 - 9:40PM	4.0	SC E143
+BEH 496 01		BEHAVIORAL SCI INTERNSHIP M FCC	H CHARNOFSKY	31 65	TBA	TBA	4.0	TBA
+BEH 496 02		BEHAVIORAL SCI INTERNSHIP GERONTOLOGY	S RAPHAEL	31 65	TBA	TBA	4.0	TBA
+BEH 496 03		BEHAVIORAL SCI INTERNSHIP M FCC	M MILFS	31 65	TBA	TBA	4.0	TBA
+BEH 497 01		DIRECTED RESEARCH	D NASATIR	31 65	TBA	TBA	2.0	TBA
+BEH 498 01		DIRECTED READING	D NASATIR	31 65	TBA	TBA	2.0	TBA
+BEH 499 01		THESIS	D CHURCHMAN	31 65	TBA	TBA	1.0	TBA
+BEH 499 02		THESIS	D CHURCHMAN	31 65	TBA	TBA	2.0	TBA
+BEH 499 03		THESIS	D CHURCHMAN	31 65	TBA	TBA	3.0	TBA
+BEH 499 04		THESIS	D CHURCHMAN	31 65	TBA	TBA	4.0	TBA
+BEH 499 05		THESIS	D CHURCHMAN	31 65	TBA	TBA	5.0	TBA
# = EVENING CLASSES								
***** BIOLOGICAL SCIENCE *****								
BIO 102 01		GENERAL BIOLOGY CHOOSE FROM 01L-06L	B LAYTON	17	MW	10:00 - 11:15AM	4.0	NSM C221
BIO 102 02		GENERAL BIOLOGY CHOOSE FROM 01L-06L	R KURAMOTO	17	TTH	2:00 - 3:15PM	4.0	NSM C221
BIO 102 03	#	GENERAL BIOLOGY CHOOSE FROM 07L-08L	R KURAMOTO	17	MW	# 6:00 - 7:15PM	4.0	NSM C221
BIO 102 01 L		GENERAL BIOLOGY LAB	D TOY		M	2:00 - 4:30PM		NSM B110
BIO 102 02 L		GENERAL BIOLOGY LAB	D BREST		T	10:00 - 12:30PM		NSM B110
BIO 102 03 L		GENERAL BIOLOGY LAB	D TOY		T	3:30 - 6:00PM		NSM B110
BIO 102 04 L		GENERAL BIOLOGY LAB	D COLVIN		W	12:00 - 2:30PM		NSM B110
BIO 102 05 L		GENERAL BIOLOGY LAB	R GIACOSIE		TH	10:00 - 12:30PM		NSM B110
BIO 102 06 L		GENERAL BIOLOGY LAB	R KURAMOTO		F	8:00 - 10:30AM		NSM B110

17 Must register for both lecture and one discussion/laboratory section.  
 31 Cards available in departmental office.  
 42 Materials/models fee: \$5.00.  
 61 Consent of instructor required.  
 62 Senior standing and consent of instructor required.  
 65 Departmental/interdepartmental approval and consent of instructor required.  
 + See university catalog for course prerequisite(s). TBA = To be arranged.

DEPARTMENT AND NUMBER SEC.	TITLE	INSTRUCTOR	FOOT-NOTES	DAYS	HOURS	UNIT	BLDG/ROOM
***** BIOLOGICAL SCIENCE *****							
BIO 102 07 L#	GENERAL BIOLOGY LAB	F MCCARTHY		M	# 7:30 - 10:00PM		NSM B110
BIO 102 08 L#	GENERAL BIOLOGY LAB	E CHILDRESS		W	# 7:30 - 10:00PM		NSM B110
+BIO 110 01 #	PRINCIPLES OF BIOLOGY	D BREST	17	M W	# 6:00 - 7:40PM # 6:00 - 6:50PM	4.0	NSM D123 NSM D123
BIO 110 01 L#	PRINCIPLES OF BIOLOGY LAB	D BREST		W	# 7:00 - 9:50PM		NSM B122
+BIO 114 01	PRINCIPLES OF BIOLOGY	F MCCARTHY	17	M W	10:00 - 11:40AM 10:00 - 10:50AM	4.0	NSM C235 NSM C235
BIO 114 01 L	PRINCIPLES OF BIOLOGY LAB	D TOY		W	11:00 - 1:50PM		NSM B122
+BIO 150 01 #	ELEMTS HUM ANATOMY PHYS SAME AS BIO 256 01	D COLVIN		MW	# 8:00 - 9:40PM	4.0	NSM C221
+BIO 212 01	ORGANISM BIOLOGY-ANIMAL	G KALLAND	17	T TH	10:00 - 11:40AM 10:00 - 10:50AM	4.0	NSM D129 NSM D129
BIO 212 01 L	ORGANISM BIO-ANIMAL LAB	D TOY		TH	11:00 - 1:50PM		NSM C121
+BIO 214 01	EMBRYOLOGY	H ARORA	17	TTH	2:00 - 3:15PM	4.0	SBS B215
BIO 214 01 L	EMBRYOLOGY LAB	H ARORA		T	3:30 - 6:20PM		NSM C139
BIO 214 02 L	EMBRYOLOGY LAB	H ARORA		TH	3:30 - 6:20PM		NSM C139
+BIO 232 01	ECOLOGY	R KURAMOTO	17	M W	2:00 - 2:50PM 2:00 - 3:40PM	4.0	SBS G126 SBS G126
BIO 232 01 L	ECOLOGY LAB	R KURAMOTO		M	3:00 - 5:50PM		NSM C139
+BIO 236 01 #	ENVIRONMENTAL BIOLOGY	D MORAFKA		TTH	# 8:00 - 9:40PM	4.0	NSM C221
+BIO 240 01 #	GENETICS	L CHI	17	M W	# 6:00 - 7:40PM # 6:00 - 6:50PM	4.0	NSM D129 NSM D129
BIO 240 01 L#	GENETICS LAB	D BREST		W	# 7:00 - 9:50PM		NSM C109
+BIO 256 01 #	HUMAN ANAT & PHYSIOLOGY SAME AS BIO 150 01	D COLVIN		MW	# 8:00 - 9:40PM	4.0	NSM C221
BIO 270 01	BIO BASES HUMAN BEHAVIOR	H ARORA		TTH	10:00 - 11:40AM	4.0	NSM C213
+BIO 286 01 #	HUMAN AGING	E CHILDRESS		TTH	# 6:00 - 7:40PM	4.0	NSM C221
+BIO 294 01	SENIOR SEMINAR IN BIOLOGY	H ARORA		W	4:00 - 4:50PM	1.0	SBS E122
+BIO 295 01	SELECTED TOPICS IN BIO WRITING IN NATURAL SCI I	D HEIFETZ	14	T	3:00 - 4:00PM	2.0	SBS F121
+BIO 295 02	SELECTED TOPICS IN BIO WRITING IN NATURAL SCI II	J WEBB	14	T	2:00 - 3:00PM	2.0	SBS G126
+BIO 297 01	DIRECTED RESEARCH		61	TBA	TBA	2.0	NSM B144
+BIO 297 02	DIRECTED RESEARCH		61	TBA	TBA	4.0	NSM B144
BIO 325 01	MEDICAL MICROBIOLOGY	L PHILLIPS	17 52	MW	8:00 - 9:40AM	6.0	SBS G126
BIO 325 01 L	MEDICAL MICROBIOLOGY LAB	S AUSTIN		MW	10:00 - 12:50PM		NSM C151
BIO 325 02 L	MEDICAL MICROBIOLOGY LAB	B STALLINGS		TTH	9:00 - 11:50AM		NSM C151
BIO 326 01	IMMUNOLOGY & SEROLOGY	E CHILDRESS	17	M W	2:00 - 3:40PM 2:00 - 2:50PM	4.0	NSM C213 NSM C213
BIO 326 01 L	IMMUNOLOGY & SEROLOGY LAB	B STALLINGS		W	3:00 - 5:50PM		NSM C151
BIO 326 02 L	IMMUNOLOGY & SEROLOGY LAB	B STALLINGS		F	8:00 - 10:50AM		NSM C151
BIO 350 01	PHYSIOLOGICAL ECOLOGY	D BREST/G KALLAND	17	WF	8:00 - 9:40AM	5.0	NSM D123
BIO 350 01 L	PHYSIOLOGICAL ECOLOGY LAB	G KALLAND/D BREST		F	10:00 - 12:50PM		NSM C139
BIO 358 01	HUMAN PARASITOLOGY	A SIMPSON	17	T TH	4:00 - 4:50PM 4:00 - 5:40PM	4.0	SBS F121 SBS F121
BIO 358 01 L	HUMAN PARASITOLOGY LAB	A SIMPSON		T	1:00 - 3:50PM		NSM C151
BIO 372 01	ANIMAL BEHAVIOR	D COLVIN		M W	4:00 - 4:50PM 4:00 - 5:40PM	4.0	NSM C213 NSM C213
BIO 372 01 L	ANIMAL BEHAVIOR LAB	D COLVIN		M	5:00 - 7:50PM		NSM B122
BIO 383 01 #	HUMAN PHYSIOLOGY	D TAN		TTH	# 8:00 - 9:40PM	4.0	NSM C235
+BIO 420 01 #	ADV IN CELL & MOLECUL BIO	L ROBLES	64	TTH	# 6:00 - 7:40PM	4.0	NSM D123
+BIO 423 01	ELECTRON MICROSCOPY	L ROBLES	17 64	T	4:00 - 5:40PM	4.0	NSM C109
BIO 423 01 L	ELECTRON MICROSCOPY LAB	L ROBLES	64	TTH	1:00 - 3:50PM		NSM C109
+BIO 490 01	GRADUATE SEMINAR NOBEL PRIZE RES BIO & MED	L PHILLIPS	64	TH	4:00 - 5:40PM	2.0	SBS E122
BIO 496 01	DIRECTED READING		64	TBA	TBA	1.0	TBA
BIO 496 02	DIRECTED READING		64	TBA	TBA	2.0	TBA
BIO 496 03	DIRECTED READING		64	TBA	TBA	3.0	TBA
BIO 496 04	DIRECTED READING		64	TBA	TBA	4.0	TBA
BIO 498 01	DIRECTED RESEARCH		64	TBA	TBA	1.0	NSM B144
BIO 498 02	DIRECTED RESEARCH		64	TBA	TBA	2.0	NSM B144
BIO 498 03	DIRECTED RESEARCH		64	TBA	TBA	3.0	NSM B144
BIO 498 04	DIRECTED RESEARCH		64	TBA	TBA	4.0	NSM B144
BIO 499 01	THESIS		64	TBA	TBA	1.0	NSM B148
BIO 499 02	THESIS		64	TBA	TBA	2.0	NSM B148
BIO 499 03	THESIS		64	TBA	TBA	3.0	NSM B148
BIO 499 04	THESIS		64	TBA	TBA	4.0	NSM B148
BIO 499 05	THESIS		64	TBA	TBA	5.0	NSM B148
BIO 499 06	THESIS		64	TBA	TBA	6.0	NSM B148
***** BUSINESS ADMINISTRATION *****							
BUS 102 01	LEGAL ASPCTS OF BUS TRANS			MW	8:00 - 9:40AM	4.0	SBS B209
BUS 102 02	LEGAL ASPCTS OF BUS TRANS			TTH	10:00 - 11:40AM	4.0	SBS B143
BUS 102 03 #	LEGAL ASPCTS OF BUS TRANS			TTH	# 8:00 - 9:40PM	4.0	SBS B209
BUS 102 04	LEGAL ASPCTS OF BUS TRANS			S	8:30 - 12:10PM	4.0	SBS B143

14 In addition to class time, a weekly tutorial TBA is required.  
 17 Must register for both lecture and one discussion/laboratory section.  
 52 Laboratory coats required.  
 61 Consent of instructor required.  
 64 Graduate standing and consent of instructor required.  
 + See university catalog for course prerequisites; TBA = To be arranged.

DEPARTMENT AND NUMBER SEC.	TITLE	INSTRUCTOR	FOOT-NOTES	DAYS	HOURS	UNIT BLDG/ROOM
***** BUSINESS ADMINISTRATION *****						
# = EVENING CLASSES						
BUS 130 01	ESSENTIALS ACCOUNTING I	M MCNICHOLS		MW	12:00 - 1:40PM	4.0 SBS F121
BUS 130 02	# ESSENTIALS ACCOUNTING I	M MCNICHOLS		MW	# 8:00 - 9:40PM	4.0 SBS B209
BUS 130 03	ESSENTIALS ACCOUNTING I	C W LEE		TTH	12:00 - 1:40PM	4.0 SBS B209
BUS 130 04	# ESSENTIALS ACCOUNTING I	C W LEE		TTH	# 6:00 - 7:40PM	4.0 SBS B209
BUS 130 05	ESSENTIALS ACCOUNTING I	J RUIZ		S	8:30 - 12:10PM	4.0 SBS B140
+BUS 131 01	ESSENTIALS ACCOUNTING II	M MCNICHOLS		MW	10:00 - 11:40AM	4.0 SBS B209
+BUS 131 02	# ESSENTIALS ACCOUNTING II	J RUIZ		MW	# 6:00 - 7:40PM	4.0 SBS B209
+BUS 131 03	ESSENTIALS ACCOUNTING II			TTH	8:00 - 9:40AM	4.0 SBS B215
+BUS 131 04	# ESSENTIALS ACCOUNTING II			TTH	# 8:00 - 9:40PM	4.0 SBS B203
BUS 170 01	INTRO TO COMP & DATA PROC SAME AS CSC 120 01	J WALTER		MW	8:00 - 9:40AM	4.0 SC J146
BUS 170 02	# INTRO TO COMP & DATA PROC SAME AS CSC 120 02			MW	# 6:00 - 7:40PM	4.0 SC J146
BUS 170 03	INTRO TO COMP & DATA PROC SAME AS CSC 120 03	W RYDER		TTH	8:00 - 9:40AM	4.0 SC J146
BUS 170 04	INTRO TO COMP & DATA PROC SAME AS CSC 120 04	L ANDERSON		TTH	12:00 - 1:40PM	4.0 SC J146
BUS 170 05	# INTRO TO COMP & DATA PROC SAME AS CSC 120 05			TTH	# 6:00 - 7:40PM	4.0 SC J146
BUS 170 06	INTRO TO COMP & DATA PROC SAME AS CSC 120 06			F	8:30 - 12:10PM	4.0 SC J146
+BUS 171 01	COMPUTER SYSTEMS FOR BUS			MW	10:00 - 11:40AM	4.0 SC J146
+BUS 171 02	# COMPUTER SYSTEMS FOR BUS			MW	# 8:00 - 9:40PM	4.0 SC J146
+BUS 171 03	COMPUTER SYSTEMS FOR BUS	W RYDER		TTH	12:00 - 1:40PM	4.0 SC K147
+BUS 171 04	COMPUTER SYSTEMS FOR BUS			S	8:30 - 12:10PM	4.0 SC J146
+BUS 172 01	INTRO COBOL PROGRAMMING	P HERNE		MW	12:00 - 1:40PM	4.0 SC J146
+BUS 172 02	# INTRO COBOL PROGRAMMING	L ANDERSON		TTH	# 8:00 - 9:40PM	4.0 SC K147
BUS 202 01	# LAW OF BUS ORGANIZATIONS			TTH	# 6:00 - 7:40PM	4.0 SBS B231
+BUS 205 01	SOCIAL RESPON OF BUSINESS	M BLYN		MW	12:00 - 1:40PM	4.0 SBS B143
+BUS 205 02	# SOCIAL RESPON OF BUSINESS	H UNTERBRINK		M	# 6:00 - 9:40PM	4.0 SBS B143
+BUS 205 03	SOCIAL RESPON OF BUSINESS	S SCHOEN		TTH	12:00 - 1:40PM	4.0 SBS E220
+BUS 205 04	# SOCIAL RESPON OF BUSINESS	G THOMPSON		TH	# 6:00 - 9:40PM	4.0 SBS E216
BUS 206 01	# PERSONAL FINANCIAL MGMT	R MULLINIX		W	# 6:00 - 9:40PM	4.0 SBS B203
BUS 210 01	MGMT & ORGAN THEORY	D KARBER		MW	8:00 - 9:40AM	4.0 ERC A127
BUS 210 02	MGMT & ORGAN THEORY	R MULLINIX		MW	2:00 - 3:40PM	4.0 SBS B143
BUS 210 03	MGMT & ORGAN THEORY	J BERRY		TTH	8:00 - 9:40AM	4.0 SBS B143
BUS 210 04	MGMT & ORGAN THEORY	G CLAWSON		TTH	4:00 - 5:40PM	4.0 SBS B209
BUS 210 05	# MGMT & ORGAN THEORY	R HUGHES		TTH	# 6:00 - 7:40PM	4.0 SBS B140
BUS 210 06	MGMT & ORGAN THEORY	S FARRY		F	8:30 - 12:10PM	4.0 SBS B140
+BUS 211 01	PRODUCTION MANAGEMENT	P SPIER		MW	8:00 - 9:40AM	4.0 SBS B231
+BUS 211 02	# PRODUCTION MANAGEMENT	W SCOTT		W	# 6:00 - 9:40PM	4.0 SBS B101
+BUS 211 03	PRODUCTION MANAGEMENT	H ROTHBART		TTH	10:00 - 11:40AM	4.0 SBS B231
+BUS 212 01	# SMALL BUSINESS MANAGEMENT			M	# 6:00 - 9:40PM	4.0 SBS F225
+BUS 212 02	SMALL BUSINESS MANAGEMENT	J BERRY		TTH	10:00 - 11:40AM	4.0 SBS D219
+BUS 213 01	# PERSONNEL MANAGEMENT	R HUGHES		TTH	# 8:00 - 9:40PM	4.0 SBS B137
+BUS 213 02	PERSONNEL MANAGEMENT	R NEHRBASS		TTH	2:00 - 3:40PM	4.0 SBS B209
+BUS 214 01	ADVANCED MANAGEMENT	G CLAWSON		TTH	10:00 - 11:40AM	4.0 SBS E220
+BUS 217 01	JOB DESIGN&QUALITY OF WRK	B CHRISPIN		MW	10:00 - 11:40AM	4.0 SBS B231
+BUS 217 02	# JOB DESIGN&QUALITY OF WRK	R NEHRBASS		W	# 6:00 - 9:40PM	4.0 ERC 8505
+BUS 222 01	INTRO BUSINESS STATISTICS	K YOSHIDA		MW	10:00 - 11:40AM	4.0 SBS B143
+BUS 222 02	INTRO BUSINESS STATISTICS	A GUPTA		TTH	2:00 - 3:40PM	4.0 ERC D120
+BUS 222 03	# INTRO BUSINESS STATISTICS	K YOSHIDA		W	# 6:00 - 9:40PM	4.0 SBS B137
+BUS 222 04	# INTRO BUSINESS STATISTICS	R HUDDLESTONE		TTH	# 6:00 - 7:40PM	4.0 SBS B137
+BUS 222 05	INTRO BUSINESS STATISTICS	R RECTOR		S	1:00 - 4:40PM	4.0 SBS E220
+BUS 223 01	INTRO OPERATIONS RESEARCH	A MASTOR		MW	8:00 - 9:40AM	4.0 SBS D219
+BUS 223 02	INTRO OPERATIONS RESEARCH	A MASTOR		MW	2:00 - 3:40PM	4.0 SBS B231
+BUS 223 03	# INTRO OPERATIONS RESEARCH	Y RUTENBERG		M	# 6:00 - 9:40PM	4.0 SBS B140
+BUS 223 04	INTRO OPERATIONS RESEARCH	A GUPTA		TTH	12:00 - 1:40PM	4.0 SBS B110
+BUS 223 05	INTRO OPERATIONS RESEARCH	J MCCLOSKEY		F	9:00 - 12:40PM	4.0 SBS B143
+BUS 223 06	# INTRO OPERATIONS RESEARCH	T SHORE		TTH	# 8:00 - 9:40PM	4.0 SBS E220
+BUS 230 01	# ACTG FOR PLAN & CONTROL			TTH	# 6:00 - 7:40PM	4.0 SBS B143
+BUS 231 01	# INTERMEDIATE ACCOUNTING I			MW	# 6:00 - 7:40PM	4.0 SBS E220
+BUS 231 02	INTERMEDIATE ACCOUNTING I	M AUERBACH		TTH	10:00 - 11:40AM	4.0 ERC D120
+BUS 232 01	INTERMED ACCOUNTING II	M AUERBACH		MW	10:00 - 11:40AM	4.0 SBS D219
+BUS 232 02	# INTERMED ACCOUNTING II	D BARNETT		TTH	# 8:00 - 9:40PM	4.0 SBS B215
+BUS 233 01	INCOME TAXATION I	R WEISLER		MW	12:00 - 1:40PM	4.0 ERC D120
+BUS 233 02	# INCOME TAXATION I			TTH	# 8:00 - 9:40PM	4.0 SBS B231
+BUS 234 01	INCOME TAXATION II			MW	8:00 - 9:40AM	4.0 SBS E126
+BUS 235 01	# AUDITING			MW	# 8:00 - 9:40PM	4.0 SBS E220
+BUS 235 02	AUDITING	M AUERBACH		TTH	8:00 - 9:40AM	4.0 SBS B209
+BUS 237 01	# COST ACCOUNTING	J RUIZ		MW	# 8:00 - 9:40PM	4.0 SBS B231
+BUS 237 02	COST ACCOUNTING	R SCHUELER		TTH	12:00 - 1:40PM	4.0 ERC D120
+BUS 238 01	# ADVANCED ACCOUNTING I	M MCNICHOLS		MW	# 6:00 - 7:40PM	4.0 SBS B231
+BUS 238 02	ADVANCED ACCOUNTING I	R SCHUELER		TTH	10:00 - 11:40AM	4.0 SBS B209

+ See university catalog for course prerequisite(s). TBA = To be arranged.



DEPARTMENT AND NUMBER SEC.	TITLE	INSTRUCTOR	FOOT-NOTES	DAYS	HOURS	QUARTER	UNIT	BLDG/ROOM
***** BUSINESS ADMINISTRATION *****								
# = EVENING CLASSES								
+BUS 239 01	# ADVANCED ACCOUNTING II	D BARNETT		TTH	# 6:00 - 7:40PM	4.0	SBS	B203
+BUS 241 01	# CONTROLLERSHIP	R SCHUELER		TTH	# 6:00 - 7:40PM	4.0	SC	E139
+BUS 245 01	# INTERNATIONAL BUSINESS	H MILGRIM		W	# 6:00 - 9:40PM	4.0	SC	E145
BUS 250 01	ELEMENTS OF MARKETING	M WEISBERG		MW	2:00 - 3:40PM	4.0	SBS	F225
BUS 250 02	ELEMENTS OF MARKETING	G MORRIS		TTH	8:00 - 9:40AM	4.0	SBS	B231
BUS 250 03	ELEMENTS OF MARKETING			TTH	4:00 - 5:40PM	4.0	SBS	B143
BUS 250 04	# ELEMENTS OF MARKETING			TTH	# 6:00 - 7:40PM	4.0	SBS	B215
BUS 250 05	# ELEMENTS OF MARKETING	J BERRY		W	# 6:00 - 9:40PM	4.0	SBS	B143
+BUS 251 01	SALES PRACTICES & ADMIN	G MORRIS		TTH	10:00 - 11:40AM	4.0	SBS	B137
+BUS 253 01	RETAIL MANAGEMENT	L KAUFMAN		MW	10:00 - 11:40AM	4.0	SBS	E220
+BUS 253 02	# RETAIL MANAGEMENT			TTH	# 6:00 - 7:40PM	4.0	SBS	E220
+BUS 254 01	MARKETING RESEARCH	J GREENWALD		MW	12:00 - 1:40PM	4.0	SBS	B209
+BUS 255 01	CONSUMER MARKET BEHAVIOR	M WEISBERG		MW	12:00 - 1:40PM	4.0	SBS	E220
+BUS 255 02	# CONSUMER MARKET BEHAVIOR	M WEISBERG		M	# 6:00 - 9:40PM	4.0	SBS	A204
+BUS 259 01	MARKETING MANAGEMENT	L KAUFMAN	62	MW	8:00 - 9:40AM	4.0	SBS	E220
+BUS 259 02	# MARKETING MANAGEMENT		62	W	# 6:00 - 9:40PM	4.0	SBS	B215
+BUS 260 01	BUSINESS FINANCE	C MILLER		MW	2:00 - 3:40PM	4.0	SBS	E220
+BUS 260 02	# BUSINESS FINANCE	C MILLER		M	# 6:00 - 9:40PM	4.0	SBS	B215
+BUS 260 03	BUSINESS FINANCE	R HAYES		TTH	12:00 - 1:40PM	4.0	SBS	B143
+BUS 260 04	# BUSINESS FINANCE	M MCGEE		TTH	# 6:00 - 7:40PM	4.0	SBS	F125
+BUS 260 05	# BUSINESS FINANCE	T DONAHUE		W	# 6:00 - 9:40PM	4.0	SBS	B140
BUS 262 01	REAL EST PRIN & PRACTICE	G KUHLMANN		TTH	12:00 - 1:40PM	4.0	SBS	B101
BUS 262 02	# REAL EST PRIN & PRACTICE	G KUHLMANN		TTH	# 8:00 - 9:40PM	4.0	SBS	B101
BUS 264 01	INSURANCE PRINCIPLES	T BETTNER		TTH	10:00 - 11:40AM	4.0	SBS	B101
+BUS 265 01	LEGAL ASPECTS REAL ESTATE	K GISS		MW	10:00 - 11:40AM	4.0	ERC	D120
+BUS 266 01	# REAL EST VALUATION THRY	M MCGEE		M	# 6:00 - 9:40PM	4.0	SBS	E216
+BUS 267 01	# REAL ESTATE FIN & INVEST	G KUHLMANN		TTH	# 6:00 - 7:40PM	4.0	ERC	B505
+BUS 269 01	# REAL PROPERTY MANAGEMENT	G MORRIS		W	# 6:00 - 9:40PM	4.0	SBS	F225
+BUS 271 01	ADV COBOL PROGRAMMING			MW	12:00 - 1:40PM	4.0	SC	K147
+BUS 271 02	# ADV COBOL PROGRAMMING	L ANDERSON		TTH	# 6:00 - 7:40PM	4.0	SC	K147
+BUS 273 01	# DATA BASE SYSTEMS	J BAHR		MW	# 6:00 - 7:40PM	4.0	SC	K147
+BUS 274 01	INFORMATION SYSTEM DESIGN	J WALTER		MW	10:00 - 11:40AM	4.0	SC	K147
+BUS 276 01	# ADV CONCEPTS BUS SYSTEMS	J BAHR		MW	# 8:00 - 9:40PM	4.0	SC	K147
+BUS 278 01	DATA PROC APPLIC IN BUS	W RYDER		TTH	10:00 - 11:40AM	4.0	SC	K147
+BUS 280 01	ECONOMICS OF THE FIRM	D VARDIABASIS		MW	12:00 - 1:40PM	4.0	ERC	D131
+BUS 280 02	# ECONOMICS OF THE FIRM	M NASHIF		M	# 6:00 - 9:40PM	4.0	SBS	F125
+BUS 280 03	ECONOMICS OF THE FIRM	M NASHIF		TTH	12:00 - 1:40PM	4.0	SBS	B231
+BUS 280 04	# ECONOMICS OF THE FIRM	J GARRUBA		TTH	# 8:00 - 9:40PM	4.0	SBS	F125
+BUS 280 05	ECONOMICS OF THE FIRM	D VARDIABASIS		F	9:00 - 12:40PM	4.0	SBS	B209
+BUS 281 01	FINANCIAL INST & MARKETS			MW	10:00 - 11:40AM	4.0	SBS	B101
+BUS 282 01	# FINANCIAL ANALYSIS I	D JOHNSON		TTH	# 6:00 - 7:40PM	4.0	SBS	B101
+BUS 283 01	# FINANCIAL ANALYSIS II	D JOHNSON		TTH	# 8:00 - 9:40PM	4.0	SBS	B140
+BUS 290 01	MANAGEMENT POLICY	H MILGRIM	62	MW	12:00 - 1:40PM	4.0	SBS	B101
+BUS 290 02	# MANAGEMENT POLICY	H MILGRIM	62	M	# 6:00 - 9:40PM	4.0	SC	E145
+BUS 290 03	MANAGEMENT POLICY	R HUGHES	62	TTH	2:00 - 3:40PM	4.0	SBS	B143
+BUS 290 04	# MANAGEMENT POLICY	S SCHOEN	62	T	# 6:00 - 9:40PM	4.0	PLAYBOX	
+BUS 290 05	MANAGEMENT POLICY	S FARRY	62	S	8:30 - 12:10PM	4.0	SBS	B209
+BUS 291 01	SMALL BUSINESS INTERNSHIP	R WEISLER	62	MW	2:00 - 3:40PM	4.0	ERC	D120
+BUS 295 01	DIRECTED STUDY		61	TBA	TBA	4.0	TBA	
+BUS 295 02	DIRECTED STUDY		61	TBA	TBA	2.0	TBA	
+BUS 413 01	# FOUN OF HMN BEH IN ORGAN	G CLAWSON	64	M	# 6:00 - 9:40PM	4.0	SC	E149
+BUS 415 01	# SEM: MULTINAT BUSINESS	C MILLER	64	W	# 6:00 - 9:40PM	4.0	SC	E149
+BUS 416 01	# SEM: MANAGEMENT	R MULLINIX	64	M	# 6:00 - 9:40PM	4.0	SBS	B203
+BUS 417 01	# SEM: INDUSTRIAL RELATIONS	H UNTERBRINK	64	W	# 6:00 - 9:40PM	4.0	SBS	F125
+BUS 421 01	# QUANTITATIVE METHODS I	J GREENWALD	64	W	# 6:00 - 9:40PM	4.0	SBS	E122
+BUS 423 01	# QUANTITATIVE METHODS II	J MCCLOSKEY	64	M	# 6:00 - 9:40PM	4.0	SBS	E122
+BUS 433 01	# MANAGERIAL ACCOUNTING	D BARNETT	64	M	# 6:00 - 9:40PM	4.0	SC	E157
+BUS 434 01	# TAXES FOR BUSINESS MANAGR	S SCHOEN	64	TH	# 6:00 - 9:40PM	4.0	ERC	A506
+BUS 435 01	# SELECTED TOPICS IN ACTG		64	T	# 6:00 - 9:40PM	4.0	SC	E149
+BUS 443 01	# PRODUCTION OPERATIONS	J MCCLOSKEY	64	TH	# 6:00 - 9:40PM	4.0	SBS	E122
BUS 451 01	# MARKETING SYSTEMS	J GREENWALD	64	T	# 6:00 - 9:40PM	4.0	HFA	A217
+BUS 452 01	# MARKETING MANAGEMENT	J KITSON	64	T	# 6:00 - 9:40PM	4.0	SBS	A204
+BUS 463 01	# FIN DECISION ANALYSIS	T DONAHUE	64	T	# 6:00 - 9:40PM	4.0	SC	E145
+BUS 465 01	# SEM: FINANCE	M NASHIF	64	TH	# 6:00 - 9:40PM	4.0	SBS	A204
BUS 471 01	# INTRO TO INFORMATION SYS	J BAHR	64	TH	# 6:00 - 9:40PM	4.0	SC	E149
+BUS 475 01	# MGT INFORMATION SYSTEMS		64	M	# 6:00 - 9:40PM	4.0	SC	D138
+BUS 478 01	# HEALTH INFORMATION SYSTEM	P HERNE	64	W	# 6:00 - 9:40PM	4.0	SC	E157
+BUS 483 01	# MANAGERIAL ECONOMICS	G WANG	64	W	# 6:00 - 9:40PM	4.0	SBS	A204
+BUS 487 01	# SEM: BUS FORECASTING	K YOSHIDA	64	T	# 6:00 - 9:40PM	4.0	SBS	E122
+BUS 493 01	# SEM: BUSINESS POLICY	H UNTERBRINK	64	TH	# 6:00 - 9:40PM	4.0	ERC	A115

61 Consent of instructor required.

62 Senior standing and consent of instructor required.

64 Graduate standing and consent of instructor required.

+ See university catalog for course prerequisite(s). TBA = To be arranged.

DEPARTMENT AND NUMBER SEC.	TITLE	INSTRUCTOR	FOOT-NOTES	DAYS	HOURS	UNIT	BLDG/ROOM
***** BUSINESS ADMINISTRATION *****							
# = EVENING CLASSES							
+BUS 495 01	DIRECTED STUDY		64	TBA	TBA	4.0	TBA
+BUS 495 02	DIRECTED STUDY		64	TBA	TBA	2.0	TBA
+BUS 495 03	DIRECTED STUDY		64	TBA	TBA	1.0	TBA
+BUS 495 08	DIRECTED STUDY		64	TBA	TBA	4.0	TBA
+BUS 495 09	DIRECTED STUDY		64	TBA	TBA	4.0	TBA
***** CHEMISTRY *****							
# = EVENING CLASSES							
CHE 102 01	CHEMISTRY FOR THE CITIZEN	D DOBYNS		MW	12:00 - 1:40PM	4.0	NSM C221
CHE 102 02 #	CHEMISTRY FOR THE CITIZEN	E GARCIA		MW	# 8:00 - 9:40PM	4.0	NSM C213
CHE 102 03	CHEMISTRY FOR THE CITIZEN	J LYLE		TTH	10:00 - 11:40AM	4.0	NSM C221
CHE 102 04 #	CHEMISTRY FOR THE CITIZEN	V SEKLEMIAN		TTH	# 6:00 - 7:40PM	4.0	NSM C213
+CHE 112 01	GENERAL CHEMISTRY II	O SEELY	17	MWF	8:30 - 9:40AM	5.0	NSM C213
CHE 112 01 L	GENERAL CHEMISTRY II			M	2:00 - 4:50PM		NSM B340
CHE 112 02 L	GENERAL CHEMISTRY II	C GREENE		T	2:00 - 4:50PM		NSM B340
CHE 112 03 L	GENERAL CHEMISTRY II	C GREENE		TH	2:00 - 4:50PM		NSM B340
+CHE 114 01	GENERAL CHEMISTRY III	G WIGER	17	MWF	10:30 - 11:40AM	5.0	SBS B215
CHE 114 01 L	GENERAL CHEMISTRY III	G WIGER		W	2:00 - 4:50PM		NSM B352
CHE 114 02 L	GENERAL CHEMISTRY III			TH	2:00 - 4:50PM		NSM B352
+CHE 130 01	QUANTITATIVE CHEMISTRY	U DE LA CAMP	17	TTH	8:30 - 9:30AM	4.0	NSM D129
CHE 130 01 L	QUANTITATIVE CHEMISTRY	U DE LA CAMP		TTH	10:00 - 12:50PM		NSM C315
+CHE 214 01	ORGANIC CHEMISTRY III	S MARMOR	17	MWF	12:00 - 12:50PM	3.0	SBS G126
+CHE 215 01	ORGANIC CHEM LAB III	S MARMOR		MW	2:00 - 4:50PM	2.0	NSM C351
+CHE 215 02	ORGANIC CHEM LAB III	S MARMOR		TTH	9:00 - 11:50AM	2.0	NSM C351
+CHE 216 01	INTRO ORGANIC CHEMISTRY	J LYLE		MWF	10:00 - 11:10AM	4.0	NSM D129
+CHE 217 01	INTRO ORGANIC CHEM LAB	J LYLE		TTH	2:00 - 4:50PM	2.0	NSM C351
+CHE 224 01	PHYSICAL CHEMISTRY III	D DOBYNS		MWF	8:30 - 9:40AM	4.0	NSM D129
+CHE 235 01	ADV INTEGRATED LAB III	D DOBYNS/G WIGER		TTH	9:00 - 1:00PM	3.0	NSM B320
+CHE 250 01	BIOCHEMISTRY I	E GARCIA		MWF	2:00 - 3:30PM	5.0	NSM C221
+CHE 256 01	CLINICAL CHEMISTRY	T REILLY	17	TTH	12:40 - 1:30PM	4.0	NSM C213
CHE 256 01 L	CLINICAL CHEMISTRY	B STALLINGS		MW	9:00 - 11:50AM		NSM C339
CHE 256 02 L	CLINICAL CHEMISTRY	T REILLY		TTH	9:00 - 11:50AM		NSM C339
CHE 256 03 L	CLINICAL CHEMISTRY	T REILLY		TTH	2:00 - 4:50PM		NSM C339
+CHE 260 01	CHEM LIT & REPORT WRITING	S MARMOR/G WIGER		T	2:00 - 3:40PM	2.0	NSM D129
+CHE 272 01	MARINE CHEMISTRY	F MCCARTHY	17	MW	8:25 - 9:40AM	4.0	NSM C239
CHE 272 01 L	MARINE CHEMISTRY	F MCCARTHY		F	8:30 - 11:00AM		NSM C315
+CHE 293 01	SUPERVISED LAB PROJECTS		31 61	TBA	TBA	2.0	NSM B324
+CHE 293 02	SUPERVISED LAB PROJECTS		31 61	TBA	TBA	4.0	NSM B324
+CHE 297 01	DIRECTED RESEARCH		31 62	TBA	TBA	2.0	NSM B339
+CHE 297 02	DIRECTED RESEARCH		31 62	TBA	TBA	4.0	NSM B339
CHE 354 01	BIOCHEMISTRY III	E GARCIA	17	MW	12:00 - 1:15PM	3.0	NSM D129
CHE 355 01	BIOCHEMISTRY LABORATORY	T REILLY		MW	2:00 - 4:50PM	2.0	NSM C339
CHE 395 01	SELECTED TOPICS IN CHEMICAL TOXICOLOGY	E GARCIA		T	4:00 - 5:40PM	2.0	NSM D129
***** COMMUNICATIONS *****							
# = EVENING CLASSES							
+COM 201 01	INTRO NEWSWRITING & RPTG	V TYSON		MW	8:00 - 9:40AM	4.0	ERC D134
+COM 205 01	NEWS EDITING	E LUKAS		TTH	8:00 - 9:40AM	4.0	ERC D134
COM 214 01 #	ORGANIZATIONAL COM	D SAFER		TTH	# 8:00 - 9:40PM	4.0	HFA A219
+COM 226 01	WORKSHOP IN FILM	H LONG	11	M	2:00 - 5:40PM	4.0	ERC H120
+COM 250 01	ADVANCED NEWSWRITING & RPTG	I GOLDMAN		TTH	12:00 - 1:40PM	4.0	ERC D134
+COM 252 01	FEATURE & COLUMN WRITING	I GOLDMAN		TTH	10:00 - 11:40AM	4.0	ERC D134
+COM 253 01	NEWSPAPER/MAGAZINE WKSHP	D ZEMP	11	W	2:00 - 5:40PM	4.0	ERC D134
+COM 256 01	NEWS WORKSHOP: TELEVISION NEWS	S ROYE		TH	8:00 - 1:40PM	4.0	ERC H120
COM 260 01 #	HISTORY OF JOURNALISM SAME AS HIS 238 01	J GRENIER		TTH	# 8:00 - 9:40PM	4.0	HFA A221
COM 265 01 #	INTRO TO PUBLIC RELATIONS	D SAFER		TTH	# 6:00 - 7:40PM	4.0	ERC D134
+COM 267 01 #	PUBLIC RELATIONS WORKSHOP	P HUNSICKER		M	# 6:00 - 9:40PM	4.0	ERC D134
+COM 270 01	ADVERTISING COPYWRITING	C MARTIN		MW	12:00 - 1:40PM	4.0	HFA A221
COM 271 01	MEDIA ANALYSIS AD CAMPAIGN	C MARTIN		MW	2:00 - 3:40PM	4.0	HFA A219
COM 275 01	BASIC PHOTOGRAPHY	R LAMARCA		F	12:00 - 1:40PM	4.0	SBS B215
				F	2:00 - 5:40PM		NSM B212
COM 275 02 #	BASIC PHOTOGRAPHY	L IVERS		M	# 6:00 - 7:40PM	4.0	HFA A202
				W	# 6:00 - 9:40PM		NSM B212
+COM 276 01	ADVANCED PHOTOGRAPHY	W ROWE		S	10:00 - 11:40AM	4.0	SBS B203
				S	12:00 - 3:40PM		NSM B212
COM 290 01	SPEC TOPICS IN COM: ADVANCED TV DIRECTING	J LESHAY		S	10:00 - 3:40PM	4.0	ERC H120
COM 290 02	SPEC TOPICS IN COM: TV TITLING & SPEC EFFECTS	D CORT		F	10:00 - 3:40PM	4.0	ERC H120
COM 290 03 #	SPEC TOPICS IN COM: THE DOCUMENTARY FILM	H MARIENTHAL		W	# 6:00 - 9:40PM	4.0	ERC G152
COM 290 04 #	SPEC TOPICS IN COM: LITERATURE OF JOURNALISM	I GOLDMAN		TTH	# 6:00 - 7:40PM	4.0	HFA A225
COM 290 05 #	SPEC TOPICS IN COM: INDUSTRIAL/EDUCATIONAL TV	A HEIMER		M	# 6:00 - 9:40PM	4.0	ERC G152

11 Plus additional time to be arranged including (in some cases) Saturdays and Sundays.  
 17 Must register for both lecture and one discussion/laboratory section.  
 31 Cards available in departmental office.  
 61 Consent of instructor required.  
 62 Senior standing and consent of instructor required.  
 64 Graduate standing and consent of instructor required.  
 + See university catalog for course prerequisites. TBA = To be arranged.

DEPARTMENT AND NUMBER SEC.	TITLE	INSTRUCTOR	ROOT-NOTES	DAYS	HOURS	UNIT	BLDG/ROOM
# = EVENING CLASSES							
***** COMMUNICATIONS *****							
COM 290 06	SPEC TOPICS IN COM: PHOTOJOURNALISM	R LAMARCA		F	10:00 - 11:40AM	2.0	SBS A204
+COM 298 01	INDEPENDENT STUDY	D SAFER	31 61	TBA	TBA	2.0	TBA
+COM 298 02	INDEPENDENT STUDY	D SAFER	31 61	TBA	TBA	4.0	TBA
# = EVENING CLASSES							
***** COMPUTER SCIENCE *****							
CSC 110 01	COMPUTER PROG IN BASIC			M	12:00 - 1:40PM	2.0	SBS B215
CSC 110 02	# COMPUTER PROG IN BASIC	B TAYLOR		T	# 6:00 - 7:40PM	2.0	SBS F121
CSC 120 01	INTRO TO COMP & DATA PROC SAME AS BUS 170 01	J WALTER		MW	8:00 - 9:40AM	4.0	SC J146
CSC 120 02	# INTRO TO COMP & DATA PROC SAME AS BUS 170 02			MW	# 6:00 - 7:40PM	4.0	SC J146
CSC 120 03	INTRO TO COMP & DATA PROC SAME AS BUS 170 03	W RYDER		TTH	8:00 - 9:40AM	4.0	SC J146
CSC 120 04	INTRO TO COMP & DATA PROC SAME AS BUS 170 04	L ANDERSON		TTH	12:00 - 1:40PM	4.0	SC J146
CSC 120 05	# INTRO TO COMP & DATA PROC SAME AS BUS 170 05			TTH	# 6:00 - 7:40PM	4.0	SC J146
CSC 120 06	INTRO TO COMP & DATA PROC SAME AS BUS 170 06			F	8:30 - 12:10PM	4.0	SC J146
+CSC 150 01	COMPUTER PROG IN PASCAL	F MILES		TTH	2:00 - 3:40PM	4.0	NSM C213
+CSC 150 02	# COMPUTER PROG IN PASCAL			TTH	# 8:00 - 9:40PM	4.0	SBS G126
+CSC 160 01	# COMPUTER PROG - FORTRAN	R PERRY		MW	# 6:00 - 7:40PM	4.0	NSM C213
+CSC 160 02	COMPUTER PROG - FORTRAN			MW	8:00 - 9:40AM	4.0	SBS E122
+CSC 162 01	# ASSEMBLY LANGUAGE PROGRAM	B TAYLOR		TTH	# 8:00 - 9:40PM	4.0	NSM D129
+CSC 162 02	ASSEMBLY LANGUAGE PROGRAM			MW	4:00 - 5:40PM	4.0	SBS G126
+CSC 200 01	SURVEY OF PROG CONCEPTS	F MILES		TTH	10:00 - 11:40AM	4.0	SBS E122
+CSC 200 02	# SURVEY OF PROG CONCEPTS			MW	# 8:00 - 9:40PM	4.0	NSM C235
+CSC 220 01	PROGRAMMING LANGUAGES I	W JONES		TTH	4:00 - 5:40PM	4.0	NSM C213
+CSC 230 01	# COMPUTER ORGANIZATION I			TTH	# 6:00 - 7:40PM	4.0	SBS G126
+CSC 242 01	OPERATING SYSTEMS II	W JONES		MW	12:00 - 1:40PM	4.0	NSM D123
+CSC 270 01	# COMPILER CONSTRUCTION	W JONES		MW	# 8:00 - 9:40PM	4.0	NSM D123
+CSC 297 01	DIRECTED STUDY			TBA	TBA	2.0	TBA
+CSC 297 02	DIRECTED STUDY			TBA	TBA	4.0	TBA
# = EVENING CLASSES							
***** EAST ASIAN STUDIES *****							
EAS 101 01	INTRO EAST ASIAN STUDIES SAME AS HIS 112 01	L POMERANTZ		TTH	10:00 - 11:40AM	4.0	HFA A219
HIS 280 01	MODERN CHINA	L POMERANTZ		MW	10:00 - 11:40AM	4.0	SBS A204
HIS 283 01	# MODERN JAPAN	Y SAKATA	25	TTH	# 6:00 - 7:40PM	4.0	SBS E116
+JPN 111 01	# SECOND-QUARTER JAPANESE	M SUZUKI		MW	# 6:00 - 7:40PM	4.0	HFA A222
+JPN 112 01	THIRD-QUARTER JAPANESE	M SUZUKI		MW	10:00 - 11:40AM	4.0	HFA A222
PHI 286 01	# PHILO OF CHINA & JAPAN	V MALHOTRA		TTH	# 6:00 - 7:40PM	4.0	HFA A228
POL 241 01	GOV AND POL OF EAST ASIA	G HENEGHAN		MW	10:00 - 11:40AM	4.0	SBS D121
# = EVENING CLASSES							
***** ECONOMICS *****							
ECO 100 01	GENERAL STUDIES ECONOMICS	A KIDANE		TTH	12:00 - 1:40PM	4.0	SBS F225
ECO 100 02	# GENERAL STUDIES ECONOMICS	B BHATTACHARYA	25	MW	# 8:00 - 9:40PM	4.0	SBS D225
ECO 110 01	ECONOMIC THEORY IA	F BILLES		TTH	10:00 - 11:40AM	4.0	ERC D131
ECO 110 02	ECONOMIC THEORY IA	L MOITE		TTH	2:00 - 3:40PM	4.0	SBS B110
ECO 110 03	# ECONOMIC THEORY IA	B BHATTACHARYA	25	MW	# 6:00 - 7:40PM	4.0	SBS B110
ECO 110 04	ECONOMIC THEORY IA	B YAVAS	25	TTH	4:00 - 5:40PM	4.0	SBS B110
ECO 111 01	ECONOMIC THEORY IB	M BLYN		MW	10:00 - 11:40AM	4.0	SBS F225
ECO 111 02	ECONOMIC THEORY IB	L MOITE		TTH	4:00 - 5:40PM	4.0	SBS D225
ECO 111 03	# ECONOMIC THEORY IB	B BHATTACHARYA	25	T	# 6:00 - 9:40PM	4.0	SBS E126
ECO 111 04	ECONOMIC THEORY IB	D VARDIABASIS	25	TTH	10:00 - 11:40AM	4.0	SBS F225
+ECO 130 01	# STATISTICS FOR ECONOMISTS	R FREED		M	# 6:00 - 9:40PM	4.0	SBS D215
+ECO 222 01	MONEY AND BANKING	F BILLES		TTH	12:00 - 1:40PM	4.0	ERC D131
+ECO 222 02	MONEY AND BANKING	A KIDANE		TTH	2:00 - 3:40PM	4.0	SBS B140
+ECO 222 03	# MONEY AND BANKING			TTH	# 8:00 - 9:40PM	4.0	SBS D225
+ECO 222 04	MONEY AND BANKING	P BOURIS	25	S	1:00 - 4:40PM	4.0	SBS B110
+ECO 227 01	# PUBLIC FINANCE	D MARCARIAN	25	W	# 6:00 - 9:40PM	4.0	SBS D215
+ECO 230 01	# LABOR ECONOMICS	L MOITE		TTH	# 6:00 - 7:40PM	4.0	SC E153
+ECO 251 01	INTRO TO ECONOMETRICS	R FREED		MW	4:00 - 5:40PM	4.0	SBS D219
ECO 284 01	# ECONOMICS OF HEALTH	R GOLDSTONE	25	T	# 6:00 - 9:40PM	4.0	ERC D407D
ECO 292 01	SPECIAL TOPICS ECONOMICS OF THE FUTURE	R FREED		MW	2:00 - 3:40PM	4.0	SBS E216
+ECO 298 01	INDEPENDENT STUDY		31 65	TBA	TBA	2.0	TBA
+ECO 298 02	INDEPENDENT STUDY		31 65	TBA	TBA	4.0	TBA
+ECO 298 03	INDEPENDENT STUDY		31 65	TBA	TBA	4.0	TBA
ECO 401 01	# GENERAL ECONOMIC THEORY	G WANG	31 64	TH	# 6:00 - 9:40PM	4.0	SC E145

25 Staffing contingent upon completion of formal appointment process.  
 31 Cards available in departmental office.  
 61 Consent of instructor required.  
 64 Graduate standing and consent of instructor required.  
 65 Departmental/interdepartmental approval and consent of instructor required.  
 + See university catalog for course prerequisite(s). TBA = To be arranged.

DEPARTMENT AND NUMBER SEC.	TITLE	INSTRUCTOR	FOOT-NOTES	DAYS	HOURS	UNIT	BLDG/ROOM
***** EDUCATION *****							
# = EVENING CLASSES							
EDU 210 01	MOTIVATION AND LEARNING	P DESBERG		TTH	12:00 - 1:40PM	4.0	SC E157
EDU 210 02 #	MOTIVATION AND LEARNING	P DESBERG		TTH	# 6:10 - 7:50PM	4.0	NSM B252
EDU 210 03	MOTIVATION AND LEARNING	J HYLTON		MW	4:15 - 5:55PM	4.0	HFA A230
+EDU 230 01	THE TEACHING OF READING	M RUIZ	12	MW	9:00 - 11:30AM	6.0	HFA A230
+EDU 230 02 #	THE TEACHING OF READING SECONDARY	P ROBERTS	12	MW	# 6:10 - 8:40PM	6.0	ERC E127
+EDU 230 03 #	THE TEACHING OF READING ELEMENTARY	M BALLARD-CAMPBELL	12	MW	# 6:10 - 8:40PM	6.0	ERC A315
EDU 239 01 #	MULTIC PERSPECTIVE TCHRS	J NG	21	T	# 6:10 - 9:30PM	4.0	HFA A230
EDU 239 02	MULTIC PERSPECTIVE TCHRS	R CALATRELLO	21	MW	4:15 - 5:55PM	4.0	HFA A224
+EDU 266 01 #	INTRO TO EXCEP CHILDREN	J BARTON		TH	# 6:10 - 9:30PM	4.0	ERC A315
EDU 301 01 #	PRIN OF ADULT EDUCATION	I ASSMANN		TH	# 6:10 - 9:30PM	4.0	HFA A230
EDU 303 01 #	COUNSL GUIDE TCHR ADLT ED	J GARDNER	69	M	# 6:10 - 9:30PM	4.0	HFA A330
EDU 304 01 #	SUPERVISED FIELD EXPERNCE ADULT EDUCATION	I ASSMANN	12 69	W	# 6:10 - 7:50PM	2.0	ERC A121
EDU 321 01	BASIC SKILL BILINGUAL TCR	M CONTRERAS		S	8:30 - 12:10PM	4.0	SBS E126
EDU 322 01	EDUC OF MEX-AMER CHILD	R ACEVES	21	MW	4:15 - 5:55PM	4.0	ERC A121
EDU 324 01	EDU OF AFRO-AMER CHILD	G WALKER		MW	4:15 - 5:55PM	4.0	ERC D126
EDU 326 01 #	EDU OF ASIAN-PAC CHILD	M RUIZ		TH	# 6:10 - 9:30PM	4.0	ERC A121
EDU 329 01 #	DEV SCHOOL/FAMILY RES ECE	K TAIRA	69	TH	# 6:10 - 9:30PM	4.0	HFA A330
EDU 376 01	ISSUES IN EDUCATION BILINGUAL CONFERENCE MEETS MAY 15 & 16	M CONTRERAS	21	F S	1:00 - 9:30PM 8:00 - 5:30PM	1.5	ON CAMP ON CAMP
+EDU 398 01	INDEPENDENT STUDY		69	TBA	TBA	1.0	TBA
+EDU 398 02	INDEPENDENT STUDY		69	TBA	TBA	2.0	TBA
+EDU 398 03	INDEPENDENT STUDY		69	TBA	TBA	4.0	TBA
EDU 400 01	CRITIQUE & ANALYS RES EDU	J COOPER	69	TTH	4:15 - 5:55PM	4.0	HFA A230
EDU 400 02 #	CRITIQUE & ANALYS RES EDU	J COOPER	69	MW	# 6:10 - 7:50PM	4.0	HFA A230
+EDU 406 01	EARLY INTERVENTION SPEC ED:ECE CONF CLASS MEETS APRIL 24 & 25 \$10.00 LUNCH FEE - OPTIONAL.	D OKADA	69	F S	7:30 - 5:30PM 7:30 - 5:30PM	2.0	UT
+EDU 406 02	EARLY INTERVENTION SPEC ED:ECE CONF CLASS MEETS APRIL 24 & 25 \$10.00 LUNCH FEE - OPTIONAL.	D OKADA	69	F S	7:30 - 5:30PM 7:30 - 5:30PM	2.0	UT
+EDU 406 03 #	EARLY INTERVENTION INTERMEDIATE SIGN LANGUAG	E FRAZIER	69	TH	# 6:10 - 7:50PM	2.0	ERC D407C
EDU 410 01 #	SEMINAR INSTRUCTIONAL TECH	J HYLTON	69	W	# 6:10 - 9:30PM	4.0	HFA A217
+EDU 420 01 #	PROCESS OF CURRICULUM DEV	J NG	69	T	# 6:10 - 9:30PM	4.0	ERC E127
+EDU 420 02	PROCESS OF CURRICULUM DEV		69	MW	4:15 - 5:55PM	4.0	ERC E127
EDU 421 01 A	SEM:CURR DEV HUMANITIES	P GREEVEN/C RIDDELL	69	W	4:15 - 5:55PM	2.0	ERC D131
EDU 421 01 C	SEM: CURR DEV IN SCIENCE	J NG	69	M	4:15 - 5:55PM	2.0	ERC D131
EDU 421 01 D	SEM:CURR DEV SOCIAL SCI	M RUIZ	69	TH	4:15 - 5:55PM	2.0	ERC E127
EDU 423 01 #	VALUES AND TEACHING	R LARSON	69	W	# 6:10 - 9:30PM	4.0	ERC C112
+EDU 425 01 #	BILINGUAL TCHG STRAT/TECH	C HANEY	69	TH	# 6:10 - 9:30PM	4.0	ERC E127
EDU 427 01 #	SEM MEXI AMER EDUCATION	G AYALA	69	M	# 6:10 - 9:30PM	4.0	ERC A121
+EDU 430 01 #	TEACHING OF ESL		21 69	T	# 6:10 - 9:30PM	4.0	ERC A315
+EDU 431 01	SEM IN READ DIAG AND REMD		69	MW	4:15 - 5:55PM	4.0	FH C016
+EDU 432 01	PRACTICUM ROG DIAGNOSIS	J MAKER	69	MW	4:15 - 5:55PM	4.0	ERC A127
+EDU 434 01	RESEARCH IN READING ED	P DESBERG	69	TTH	4:00 - 5:40PM	4.0	OFF CAMP
EDU 440 01 #	CHILDREN'S LITERATURE	M HOLDEN	69	T	# 6:10 - 9:30PM	4.0	HFA A224
EDU 451 01 #	BIO-PSY ISSUES LEARN & DEV	R CALATRELLO	69	TH	# 6:10 - 9:30PM	4.0	ERC A135
EDU 454 01 #	SEM:DIAG, PRESC & BEH MOD		69	W	# 6:10 - 9:30PM	4.0	HFA A330
EDU 455 01	SOC-CULT ASP OF LEARN&DEV	M CARRISON	69	MW	4:15 - 5:55PM	4.0	SC E157
EDU 456 01 #	SCHOOL ORG-PUPIL SERVICES	R CALATRELLO	69	TH	# 6:10 - 9:30PM	4.0	HFA A217
+EDU 458 01 #	VOCATIONAL DECISIONMAKING		69	W	# 6:10 - 9:30PM	4.0	NSM B252
+EDU 459 01 #	INTRO TO LANG DEV & REMED	H WADE	69	W	# 6:10 - 9:30PM	4.0	HFA A224
+EDU 461 01	CURR DEV INSTRUSTRATEGY	S ERDELYI	69	M	5:00 - 8:20PM	4.0	ITDC
EDU 462 01	PHONETICS + ARTIC THERAPY	J BOSSIER	69	W	5:00 - 8:20PM	4.0	ITDC
+EDU 465 01	PRAC:DIR TCHG SEV HANDICP	D OKADA	69	M	4:15 - 5:55PM	7.0	HFA A217
EDU 467 01	MNG CLASSRM BEH EXC CHILD	K SKINDRUD	69	TTH	4:15 - 5:55PM	4.0	HFA A224
+EDU 472 01	PRAC:DIR TCHG LEARN HNDCP	K SKINDRUD	69	TTH	4:15 - 5:55PM	7.0	HFA A224
EDU 474 01 #	CAREER ED/COUNS/DISABLED	T PRICE	69	T	# 6:10 - 9:30PM	4.0	ERC C112
+EDU 478 01 #	SEM: ORG & SUP IN ECE	P HECKMAN	69	M	# 6:10 - 9:30PM	4.0	HFA A224
+EDU 479 01 #	SEM:EARLY CHILDHOOD ADMIN	K TAIRA	69	T	# 6:10 - 9:30PM	4.0	ERC A135
+EDU 484 01 #	SEMINAR: URBAN EDUCATION	M CARRISON	69	TH	# 6:10 - 9:30PM	4.0	ERC C112
+EDU 485 01 #	SCH ADM:PRINCIPLES & PROC	J SWICK	69	M	# 6:10 - 9:30PM	4.0	ERC A135
+EDU 486 01 #	ADV IND & GRP COUNSEL		69	T	# 6:10 - 9:30PM	4.0	HFA A330
+EDU 488 01	INTERVENT STRATS COUNSEL T.A./GESTELT	H GOLDMAN	69	W	4:15 - 5:55PM	4.0	SHC A145
EDU 489 01	INTERN SCHOOL ADMIN	P ELLIS/D REISS	69	T	4:15 - 5:55PM	9.0	ERC E127
+EDU 490 01 #	INTERNSHIP:MA BIL ADMECUR	M CONTRERAS/E RAMOS	69	W	# 6:10 - 7:50PM	9.0	ERC A135
+EDU 491 01 #	CURRENT ISSUES IN SPEC ED	K SKINDRUD	69	TH	# 6:10 - 7:50PM	2.0	HFA A224
EDU 492 01	SEM:CURR CRSWK SYNTHESIS	J COOPER	69	W	4:15 - 5:55PM	2.0	HFA A330

12 Includes required off-campus meeting or field work for which students must make their own transportation arrangements.

21 Fulfills Article 3.3 of Title V.

69 School/division approval required.

+ See university catalog for course prerequisite(s). TBA = To be arranged.

DEPARTMENT AND NUMBER SEC.	TITLE	INSTRUCTOR	FOOT-NOTES	DAYS	HOURS	UNIT BLDG/ROOM
# = EVENING CLASSES						
***** EDUCATION *****						
EDU 495 02	SPEC CRED ASSESS SEMINAR	D OKADA	69	T	4:15 - 5:55PM	4.0 HFA A330
+EDU 496 02	INTERNSHIP SCHOOL COUNSEL	C BOHMAN	69	TH	4:15 - 5:55PM	9.0 HFA A217
+EDU 497 01	INTERNSHIP ECE	E BUCHANAN	69	T	4:15 - 5:55PM	4.0 HFA A217
+EDU 497 02	INTERNSHIP ECE	E BUCHANAN	69	T	4:15 - 5:55PM	5.0 HFA A217
+EDU 497 03	INTERNSHIP ECE	E BUCHANAN	69	T	4:15 - 5:55PM	9.0 HFA A217
EDU 499 01	THESIS		69	TBA	TBA	4.0 TBA
EDU 499 02	THESIS		69	TBA	TBA	5.0 TBA
EDU 499 03	THESIS		69	TBA	TBA	9.0 TBA
EDU 705 01	INTRO TO CLASSROOM TEACH	P ELLIS	12	T	2:00 - 4:00PM	2.0 NSM B252
EDU 740 01	WKSHP IN TEACHING METHODS	P GREEVEN	69	TH	4:00 - 6:30PM	3.0 CDC
+EDU 744 01	# MAINSTREAM CHILD SP NEEDS	P JONES	12 69	MW	# 6:10 - 8:40PM	6.0 ERC A127
+EDU 744 02	# MAINSTREAM CHILD SP NEEDS	R CHAN	12 69	TTH	# 6:10 - 8:40PM	6.0 ERC A127
EDU 765 01	STUDENT TEACHING ELEM	D WOLFF	69	TBA	TBA	4.0 OFF CAMP
EDU 765 02	STUDENT TEACHING ELEM	A GUTIERREZ	69	TBA	TBA	4.0 OFF CAMP
EDU 765 03	STUDENT TEACHING ELEM	L TURMAN	69	TBA	TBA	4.0 OFF CAMP
EDU 766 01	SEM STUDENT TCHING ELEM	D WOLFF/D ESTABROOK	69	W	2:00 - 4:00PM	2.0 GYM D102
EDU 766 02	SEM STUDENT TCHING ELEM	A GUTIERREZ/D ESTABROOK	69	TBA	TBA	2.0 GYM D102
EDU 766 03	SEM STUDENT TCHING ELEM	L TURMAN/D ESTABROOK	69	T	4:15 - 5:55PM	2.0 GYM D102
EDU 767 01	TEACHING METH ELEMENTARY	A DE LA SOTO	69	TBA	TBA	2.0 OFF CAMP
EDU 767 02	TEACHING METH ELEMENTARY	A GUTIERREZ	69	TBA	TBA	2.0 OFF CAMP
EDU 767 03	TEACHING METH ELEMENTARY	L TURMAN	69	TH	4:15 - 5:55PM	2.0 HFA A219
EDU 795 01	STUDENT TCHING SECONDARY	S PRESCOTT	69	TBA	TBA	4.0 OFF CAMP
EDU 795 02	STUDENT TCHING SECONDARY	M WARSHAW	69	TBA	TBA	4.0 OFF CAMP
EDU 795 03	STUDENT TCHING SECONDARY	D LAOS	69	TBA	TBA	4.0 OFF CAMP
EDU 796 01	SEM STUDENT TCHING SECOND	S PRESCOTT	69	TBA	TBA	2.0 OFF CAMP
EDU 796 02	SEM STUDENT TCHING SECOND	M WARSHAW	69	TBA	TBA	2.0 OFF CAMP
EDU 796 03	SEM STUDENT TCHING SECOND	D LAOS	69	TBA	TBA	2.0 OFF CAMP
EDU 797 01	TEACHING METH SECONDARY	S PRESCOTT	69	TH	12:00 - 2:00PM	2.0 HFA A224
EDU 797 02	TEACHING METH SECONDARY	S PRESCOTT	69	TH	2:00 - 4:00PM	2.0 HFA A224
# = EVENING CLASSES						
***** EARTH & MARINE SCIENCES *****						
EMS 102 01	INTRO TO EARTH SCIENCE	D SIGURDSON	12 17	TTH	12:00 - 1:15PM	4.0 SBS G126
EMS 102 01 L	INTRO EARTH SCIENCE LAB	D SIGURDSON		TTH	1:15 - 2:30PM	NSM B234
EMS 150 01	# GENERAL GEOLOGY	J WEBB	12 17	MW	# 7:45 - 9:00PM	4.0 NSM C239
EMS 150 01 L#	GENERAL GEOLOGY LAB	J WEBB		MW	# 6:30 - 7:45PM	NSM B234
+EMS 258 01	PETROLOGY	D SIGURDSON	12 17	MW	10:00 - 10:50AM	4.0 NSM C239
EMS 258 01 L	PETROLOGY LAB	D SIGURDSON		MW	10:50 - 1:20PM	NSM B234
# = EVENING CLASSES						
***** ENERGY STUDIES *****						
CHE 102 01	CHEMISTRY FOR THE CITIZEN	D DOBYNS		MW	12:00 - 1:40PM	4.0 NSM C221
CHE 102 02	# CHEMISTRY FOR THE CITIZEN	E GARCIA		MW	# 8:00 - 9:40PM	4.0 NSM C213
CHE 102 03	CHEMISTRY FOR THE CITIZEN	J LYLE		TTH	10:00 - 11:40AM	4.0 NSM C221
CHE 102 04	# CHEMISTRY FOR THE CITIZEN	V SEKLEMIAN		TTH	# 6:00 - 7:40PM	4.0 NSM C213
POL 238 01	GLOBAL PLANNING FUTURE	L GROFF		TTH	12:00 - 1:40PM	4.0 SBS D225
# = EVENING CLASSES						
***** ENGLISH *****						
ENG 009 01	BASIC ENGLISH REGISTRATION THROUGH REFERRAL BY ENGLISH DEPT ONLY			T	2:00 - 3:40PM	2.0 HFA A221
ENG 009 02	# BASIC ENGLISH REGISTRATION THROUGH REFERRAL BY ENGLISH DEPT ONLY			W	# 8:00 - 9:40PM	2.0 HFA A225
ENG 100 01	ORAL & WRITN EXPRESSION I	J BULLARO		MW	8:00 - 9:40AM	4.0 HFA A227
ENG 100 02	ORAL & WRITN EXPRESSION I	B TRACY		TTH	8:00 - 9:40AM	4.0 HFA A227
ENG 100 03	ORAL & WRITN EXPRESSION I	P ELIET		MW	10:00 - 11:40AM	4.0 HFA A229
ENG 100 04	# ORAL & WRITN EXPRESSION I			TTH	# 6:00 - 7:40PM	4.0 HFA A227
+ENG 101 01	ORAL & WRITN EXPRESSION II			MW	8:00 - 9:40AM	4.0 HFA A229
+ENG 101 02	ORAL & WRITN EXPRESSION II	E SANDO		TTH	8:00 - 9:40AM	4.0 HFA A229
+ENG 101 03	ORAL & WRITN EXPRESSION II			TTH	10:00 - 11:40AM	4.0 HFA A227
+ENG 101 04	ORAL & WRITN EXPRESSION II			MW	12:00 - 1:40PM	4.0 HFA A229
+ENG 101 05	ORAL & WRITN EXPRESSION II	L SMITH		TTH	2:00 - 3:40PM	4.0 HFA A227
+ENG 101 06	ORAL & WRITN EXPRESSION II	J RIDDELL		MW	4:00 - 5:40PM	4.0 HFA A227
+ENG 101 07	# ORAL & WRITN EXPRESSION II			TTH	# 8:00 - 9:40PM	4.0 HFA A227
+ENG 101 08	# ORAL & WRITN EXPRESSION II SPECIAL OFFERING TV COURSE	K HEINER		T	# 6:00 - 9:00PM	4.0 ERC G152
ENG 130 01	LITERARY PERCEPTIONS	I MCKENNA		MW	10:00 - 11:40AM	4.0 HFA A219
ENG 130 02	LITERARY PERCEPTIONS	M SHAFER		TTH	8:00 - 9:40AM	4.0 HFA A219
ENG 130 03	LITERARY PERCEPTIONS	J BULLARO		MW	12:00 - 1:40PM	4.0 HFA A219
ENG 130 04	LITERARY PERCEPTIONS	E SANDO		TTH	2:00 - 3:40PM	4.0 HFA A219
ENG 130 05	# LITERARY PERCEPTIONS	V JORDAIN		TTH	# 6:00 - 7:40PM	4.0 HFA A219

12 Includes required off-campus meeting or field work for which students must make their own transportation arrangements.  
 17 Must register for both lecture and one discussion/laboratory section.  
 69 School/division approval required.  
 + See university catalog for course prerequisite(s). TBA = To be arranged.

DEPARTMENT AND NUMBER SEC.	TITLE	INSTRUCTOR	FOOT-NOTES	DAYS	HOURS	UNIT	BLDG/ROOM
***** ENGLISH *****							
ENG 200 01	AGE OF BELIEF & DOUBT	J RIDDELL		MW	10:00 - 11:40AM	4.0	HFA A223
ENG 207 01	PRACTICE IN LIT CRITICISM	P ELIET		MW	8:00 - 9:40AM	4.0	HFA A219
ENG 210 01	THE STUDY OF LANGUAGE SAME AS FRE 210/SPA 210	R BEYM		TTH	12:00 - 1:40PM	4.0	HFA A219
ENG 213 01	HISTORY OF ENGL LANGUAGE	B MOHR		MW	4:00 - 5:40PM	4.0	HFA A219
ENG 214 01	# ENGLISH SYNTAX	A GORDON		TTH	# 6:00 - 7:40PM	4.0	HFA A222
+ENG 217 01	# SOCIOLING: BLACK ENGLISH	K HEINER		MW	# 6:00 - 7:40PM	4.0	HFA A221
+ENG 219 01	PSYCHOLINGUISTICS	B MOHR		MW	12:00 - 1:40PM	4.0	HFA A228
ENG 220 01	LINGUISTIC ANALYSIS	A GORDON		TTH	4:00 - 5:40PM	4.0	HFA A223
ENG 225 01	POETRY	B TRACY		TTH	12:00 - 1:40PM	4.0	HFA A225
ENG 228 01	# EPIC AND ROMANCE	L GELLER		MW	# 8:00 - 9:40PM	4.0	HFA A219
ENG 233 01	THEMATIC APPROACHS TO LIT WOMEN WRITERS	P ELIET		MW	2:00 - 3:40PM	4.0	HFA A223
ENG 235 01	# NON-WESTERN LITERATURE	A YAMADA		MW	# 6:00 - 7:40PM	4.0	HFA A225
+ENG 240 01	AMER LIT II: AGE OF REALISM	J BULLARO		MW	2:00 - 3:40PM	4.0	HFA A221
+ENG 241 01	AMER LIT III: MODERN AMER	W WELLS		TTH	4:00 - 5:40PM	4.0	HFA A209
ENG 250 01	ADVANCED COMPOSITION	M MAHON		MW	10:00 - 11:40AM	4.0	HFA A228
ENG 250 02	ADVANCED COMPOSITION	L GELLER		MW	2:00 - 3:40PM	4.0	HFA A227
ENG 250 03	ADVANCED COMPOSITION	B TRACY		TTH	2:00 - 3:40PM	4.0	HFA A229
ENG 250 04	# ADVANCED COMPOSITION			TTH	# 8:00 - 9:40PM	4.0	HFA A229
ENG 250 05	# ADVANCED COMPOSITION	M SHAFER		F	# 6:00 - 9:40PM	4.0	SBS B203
+ENG 251 01	CREATIVE WRITING	V JORDAIN	61	TTH	12:00 - 1:40PM	4.0	HFA A227
ENG 252 01	WRIT SPKG SKILLS MGMT	A RAVITZ		TTH	10:00 - 11:40AM	4.0	HFA A229
ENG 252 02	WRIT SPKG SKILLS MGMT	W WELLS		TTH	12:00 - 1:40PM	4.0	HFA A229
ENG 252 03	# WRIT SPKG SKILLS MGMT	A YAMADA		MW	# 8:00 - 9:40PM	4.0	HFA A230
ENG 252 04	WRIT SPKG SKILLS MGMT	V JORDAIN		TTH	2:00 - 3:40PM	4.0	HFA A223
ENG 252 05	WRIT SPKG SKILLS MGMT			S	8:30 - 12:10PM	4.0	SBS A204
ENG 252 06	# WRIT SPKG SKILLS MGMT			TTH	# 6:00 - 7:40PM	4.0	HFA A229
ENG 267 01	SHAKESPEARE	J RIDDELL		MW	12:00 - 1:40PM	4.0	HFA A330
ENG 285 01	STUD IN LIT, COMP, READ	A YAMADA		MW	4:00 - 5:40PM	4.0	HFA A223
ENG 290 01	SEMINAR IN LITERATURE: SATIRICAL FICTION	M LASER	31 62	TTH	10:00 - 11:40AM	4.0	HFA A330
ENG 290 02	# SEMINAR IN LITERATURE:	W WELLS	31 62	T	# 6:00 - 9:40PM	4.0	HFA A209
+ENG 298 01	INDEPENDENT STUDY		31 62	TBA	TBA	1.0	TBA
+ENG 298 02	INDEPENDENT STUDY		31 62	TBA	TBA	2.0	TBA
+ENG 298 03	INDEPENDENT STUDY		31 62	TBA	TBA	3.0	TBA
+ENG 298 04	INDEPENDENT STUDY		31 62	TBA	TBA	4.0	TBA
+ENG 298 05	INDEPENDENT STUDY		31 62	TBA	TBA	4.0	TBA
ENG 400 01	SEM: ADV STUDIES IN POETRY	E SANDO	31 64 65	TTH	12:00 - 1:40PM	4.0	HFA A330
ENG 440 01	SEM: STU NEO-CLASSIC LIT	L SMITH	31 64 65	TTH	10:00 - 11:40AM	4.0	HFA A209
+ENG 445 01	LITERARY CRITICISM	M MAHON	31 64 65	S	8:30 - 12:10PM	4.0	SBS E116
ENG 449 01	# SEM: MODERN BRITISH LIT	D RANKIN	31 64 65	TTH	# 8:00 - 9:40PM	4.0	HFA A225
ENG 475 01	# TEACHING OF COMPOSITION	D RANKIN	31 64 65	TTH	# 6:00 - 7:40PM	4.0	HFA A211
ENG 490 01	# SEM: SPECIAL TOPICS ENG SHAKESPEARIAN COMEDY	L GELLER	31 64 65	MW	# 6:00 - 7:40PM	4.0	HFA A211
ENG 490 02	# SEM: SPECIAL TOPICS ENG BEOWULF	C DUNCAN-ROSE	31 64 65	W	# 6:00 - 9:40PM	4.0	HFA A209
+ENG 497 01	DIRECTED READING		31 64 65	TBA	TBA	1.0	TBA
ENG 498 01	INDEPENDENT STUDY		31 64 65	TBA	TBA	1.0	TBA
ENG 498 02	INDEPENDENT STUDY		31 64 65	TBA	TBA	2.0	TBA
ENG 498 03	INDEPENDENT STUDY		31 64 65	TBA	TBA	3.0	TBA
ENG 498 04	INDEPENDENT STUDY		31 64 65	TBA	TBA	4.0	TBA
ENG 498 05	INDEPENDENT STUDY		31 64 65	TBA	TBA	4.0	TBA
ENG 499 01	THESIS		31 64 65	TBA	TBA	1.0	TBA
ENG 499 02	THESIS		31 64 65	TBA	TBA	2.0	TBA
ENG 499 03	THESIS		31 64 65	TBA	TBA	3.0	TBA

# = EVENING CLASSES

\*\*\*\*\* ENVIRONMENTAL STUDIES \*\*\*\*\*

ENS 420 01	# LAND USE ENVIRON IMPACT	R JOHNSON	31 66	W	# 6:00 - 9:40PM	4.0	SBS A104
ENS 426 01	# APPLIED ECOLOGY	F MCCARTHY	31 66	TH	# 6:00 - 9:40PM	4.0	SBS A104
ENS 450 01	# LEG-POLIT CONS IN ENVIRON	R STINSON	31 66	M	# 6:00 - 9:40PM	4.0	SBS A104
ENS 490 01	# SEM IN ENVIRON STUDIES	R GIACOSIE	31 66	T	# 6:00 - 9:40PM	4.0	SBS A104

# = EVENING CLASSES

\*\*\*\*\* EXPERIENTIAL EDUCATION \*\*\*\*\*

+EXE 201 01	EXPERIENTIAL EDUCATION MEETS 4/14 5/5 5/19		18 61	T	10:00 - 11:40AM	4.0	SC D138
+EXE 201 02	EXPERIENTIAL EDUCATION MEETS 4/15 5/6 5/20		18 61	W	2:00 - 3:40PM	4.0	SC K147
+EXE 201 03	# EXPERIENTIAL EDUCATION MEETS 4/16 5/7 5/21		18 61	TH	# 8:00 - 9:40PM	4.0	DOM ROOMB
+EXE 201 04	# EXPERIENTIAL EDUCATION MEETS 4/13 5/4 5/18		18 61	M	# 6:00 - 7:40PM	4.0	DOM ROOMB
+EXE 201 05	# EXPERIENTIAL EDUCATION MEETS 4/14 5/5 5/19		18 61	T	# 6:00 - 7:40PM	4.0	DOM ROOMB

18 In addition to the scheduled meetings, three 20-minute tutorial meetings are required.  
 31 Cards available in departmental office.  
 61 Consent of instructor required.  
 62 Senior standing and consent of instructor required.  
 64 Graduate standing and consent of instructor required.  
 65 Departmental/interdepartmental approval and consent of instructor required.  
 + See university catalog for course prerequisite(s). TBA = To be arranged.

DEPARTMENT AND NUMBER SEC.	TITLE	INSTRUCTOR	FOOT-NOTES	DAYS	HOURS	UNIT	BLDG/ROOM
***** EXPERIENTIAL EDUCATION *****							
# = EVENING CLASSES							
+EXE 201 06	EXPERIENTIAL EDUCATION MEETS 4/17 5/8 5/22		18 61	F	9:30 - 11:10AM	4.0	SC E139
+EXE 201 07	EXPERIENTIAL EDUCATION MEETS 4/17 5/8 5/22		18 61	F	5:30 - 7:10PM	4.0	SC K147
+EXE 201 08	EXPERIENTIAL EDUCATION MEETS 4/11 5/2 5/23		18 61	S	8:30 - 10:10AM	4.0	SC E139
+EXE 201 09	EXPERIENTIAL EDUCATION MEETS 4/11 5/2 5/23		18 61	S	10:30 - 12:10PM	4.0	SC E139
+EXE 202 01	EXP ED: CAREER INTERNSHIPS		61	TBA	TBA	4.0	TBA
+EXE 208 01	EPIC INTERNSHIP MEETS 4/14 5/5 6/2	C HARRIS	61	T	10:00 - 11:40AM	4.0	DOM ROOMB
+EXE 208 02	EPIC INTERNSHIP MEETS 4/4 5/9 6/6	C HARRIS	61	S	10:00 - 11:40AM	4.0	SC E143
+EXE 208 03	# EPIC INTERNSHIP MEETS 4/15 5/6 6/3	C HARRIS	61	W	# 6:00 - 7:40PM	4.0	DOM ROOMB
+EXE 208 04	EPIC INTERNSHIP WOMEN'S CENTER	C BUFORD	61	TBA	TBA	4.0	TBA
+EXE 210 01	EXP ED: HUMANITIES	D SAFER	61	TBA	TBA	4.0	TBA
EXE 212 01	EXP ED: BILINGUAL INTERN	R ROMERO	61	TBA	TBA	2.0	TBA
EXE 212 02	EXP ED: BILINGUAL INTERN	R ROMERO	61	TBA	TBA	4.0	TBA
+EXE 280 01	EXP ED: PREP ASSESS LEARN	K GASH	61	TBA	TBA	1.0	TBA
+EXE 290 01	EXP ED: ASSESS PRIOR LEARN	K GASH	61	TBA	TBA	1.0	TBA
+EXE 290 02	EXP ED: ASSESS PRIOR LEARN	K GASH	61	TBA	TBA	2.0	TBA
+EXE 290 03	EXP ED: ASSESS PRIOR LEARN	K GASH	61	TBA	TBA	4.0	TBA
+EXE 290 04	EXP ED: ASSESS PRIOR LEARN	K GASH	61	TBA	TBA	8.0	TBA
***** FRENCH *****							
# = EVENING CLASSES							
FRE 110 01	FIRST-QUARTER FRENCH	Y LENARD-ROWE		TTH	12:00 - 1:40PM	4.0	HFA A221
+FRE 112 01	THIRD-QUARTER FRENCH	Y LENARD-ROWE		TTH	10:00 - 11:40AM	4.0	HFA A222
FRE 200 01	CUISINE IN FRENCH CULTURE	C DUNCAN-ROSE		T	4:00 - 7:40PM	4.0	SC F166
+FRE 205 01	ADV COMP, SYNTAX, STYLISTCS	Y LENARD-ROWE		TTH	2:00 - 3:40PM	4.0	HFA A222
FRE 210 01	THE STUDY OF LANGUAGE SAME AS ENG 210/SPA 210	R BEYM		TTH	12:00 - 1:40PM	4.0	HFA A219
+FRE 294 01	INDEPENDENT STUDY	Y LENARD-ROWE	31 65	TBA	TBA	4.0	TBA
***** FUTURE POLICY STUDIES *****							
# = EVENING CLASSES							
BIO 236 01	# ENVIRONMENTAL BIOLOGY	D MORAFKA		TTH	# 8:00 - 9:40PM	4.0	NSM C221
BUS 205 01	SOCIAL RESPON OF BUSINESS	M BLYN		MW	12:00 - 1:40PM	4.0	SBS B143
BUS 205 02	# SOCIAL RESPON OF BUSINESS	H UNTERBRINK		M	# 6:00 - 9:40PM	4.0	SBS B143
SOC 205 03	SOCIAL RESPON OF BUSINESS	S SCHOEN		TTH	12:00 - 1:40PM	4.0	SBS E220
BUS 205 04	# SOCIAL RESPON OF BUSINESS			TH	# 6:00 - 9:40PM	4.0	SBS E216
CHE 102 01	CHEMISTRY FOR THE CITIZEN	D DOBYNS		MW	12:00 - 1:40PM	4.0	NSM C221
CHE 102 02	# CHEMISTRY FOR THE CITIZEN	E GARCIA		MW	# 8:00 - 9:40PM	4.0	NSM C213
CHE 102 03	CHEMISTRY FOR THE CITIZEN	J LYLE		TTH	10:00 - 11:40AM	4.0	NSM C221
CHE 102 04	# CHEMISTRY FOR THE CITIZEN	V SEKLEMIAN		TTH	# 6:00 - 7:40PM	4.0	NSM C213
PHI 217 01	VALUES & THE FUTURE	C FAY		TTH	2:00 - 3:40PM	4.0	HFA A228
PHI 225 01	PHILOSOPHY & FILM SCIENCE FICTION	J LACORTE		TTH	12:00 - 1:40PM	4.0	HFA A228
POL 238 01	GLOBAL PLANNING FUTURE	L GROFF		TTH	12:00 - 1:40PM	4.0	SBS D225
PSY 275 01	PSYCH OF CONSCIOUSNESS	D STASO	25	MW	2:00 - 3:40PM	4.0	SBS A110
PUB 239 01	# SOC CHANGE & ADMIN PROC CLASS MEETS 4/10 - 5/9			F	# 6:00 - 9:40PM	4.0	SBS B231
				S	9:00 - 12:40PM		SBS B231
SOC 282 01	# METHODS IN SOCIAL IMPACT	A RUSSO	25	T	# 6:00 - 9:40PM	4.0	SBS B115
***** GEOGRAPHY *****							
# = EVENING CLASSES							
GEO 100 01	ELEMENTS OF GEOGRAPHY	M ROMANOV		TTH	8:00 - 9:40AM	4.0	SBS A110
GEO 100 02	ELEMENTS OF GEOGRAPHY	C CORBETT	25	MW	8:00 - 9:40AM	4.0	SBS A110
GEO 100 03	ELEMENTS OF GEOGRAPHY	C CORBETT	25	TTH	4:00 - 5:40PM	4.0	SBS A110
GEO 112 01	ENVIRONMENTAL GEOGRAPHY	R JOHNSON		MW	8:00 - 9:40AM	4.0	SBS A104
GEO 208 01	MAPS PHOTOS REMOTE SENSE	C FORBES	11 17	TTH	12:00 - 1:40PM	4.0	SBS B109
GEO 208 01 L	MAPS PHOTOS REMOTE SENSE	C FORBES	11 17	TTH	2:00 - 3:40PM		SBS B109
GEO 215 01	WEATHER	R STINSON		MW	12:00 - 1:40PM	4.0	SBS A104
GEO 261 01	GEOGRAPHY LATIN AMERICA	M ROMANOV		MW	4:00 - 5:40PM	4.0	SBS A104
GEO 284 01	MARINE GEOLOGY	C FORBES		TTH	4:00 - 5:40PM	4.0	SBS A104
+GEO 295 01	SENIOR SEMINAR GEOGRAPHY	C CORBETT	25	MW	2:00 - 3:40PM	4.0	SBS A104
+GEO 298 01	INDEPENDENT STUDY		31 65	TBA	TBA	2.0	TBA
+GEO 298 02	INDEPENDENT STUDY		31 65	TBA	TBA	4.0	TBA
+GEO 298 03	INDEPENDENT STUDY		31 65	TBA	TBA	4.0	TBA
GEO 320 01	GEOG OF NATURAL RESOURCES SAME AS SMC 250 02	G SMITH		MW	10:00 - 11:40AM	4.0	SC E143
GEO 323 01	GEOGRAPHY OF CONSERVATION	C FORBES		TTH	8:00 - 9:40AM	4.0	SBS A104

11 Plus additional time to be arranged including (in some cases) Saturdays and Sundays.  
 17 Must register for both lecture and one discussion/laboratory section.  
 18 In addition to the scheduled meetings, three 20-minute tutorial meetings are required.  
 25 Staffing contingent upon completion of formal appointment process.  
 31 Cards available in departmental office.  
 61 Consent of instructor required.  
 65 Departmental/interdepartmental approval and consent of instructor required.  
 + See university catalog for course prerequisite(s). TBA = To be arranged.

DEPARTMENT AND NUMBER SEC.	TITLE	INSTRUCTOR	FOOT-NOTES	DAYS	HOURS	UNIT	BLDG/ROOM
***** GEOGRAPHY *****							
# = EVENING CLASSES							
GEO 328 01	GEOG OF TRANSPOR & COMMUN	R JOHNSON		MW	10:00 - 11:40AM	4.0	SBS B203
GEO 375 01	ENVIRONMENTAL PERCEPTION	M ROMANOV		TTH	10:00 - 11:40AM	4.0	SBS A104
GEO 392 01	# SPEC TOPICS IN GEOGRAPHY LAND USE ENVIRON IMPACT	R JOHNSON		W	# 6:00 - 9:40PM	4.0	SBS A104
GEO 392 02	SPEC TOPICS IN GEOGRAPHY ENERGY CONSERVATION SAME AS SMC 250 03	L JACOWITZ		MW	2:00 - 3:40PM	4.0	SC E143
***** HEALTH SCIENCE *****							
# = EVENING CLASSES							
HEA 200 01	# HEALTH CARE DELIV SYSTEMS	R SCOTT		M	# 6:00 - 9:40PM	4.0	ERC B130
HEA 200 02	HEALTH CARE DELIV SYSTEMS	R SCOTT		S	9:00 - 12:40PM	4.0	SBS D225
HEA 220 01	# HEALTH IN PUBLIC EDUCATN	D HANSON		W	# 6:00 - 9:40PM	4.0	SHC A145
HEA 220 02	HEALTH IN PUBLIC EDUCATN	C KINNEY		MW	4:00 - 5:40PM	4.0	SC J146
HEA 241 01	# MEDICAL SCIENCE	E HARDIN	61	W	# 6:00 - 9:40PM	4.0	ERC B130
HEA 241 02	# MEDICAL SCIENCE	V JOHNSON	61	TH	# 6:00 - 9:40PM	4.0	ERC B130
HEA 241 03	# MEDICAL SCIENCE	A SAVAGE	61	T	# 6:00 - 9:40PM	4.0	ERC B130
+HEA 250 01	ADULT HEALTH		61	MTWTHF	8:00 - 5:00PM	12.0	SC E153
+HEA 252 01	MATRNL-CHLD HEA SURG EMER		61	MTWTHF	8:00 - 5:00PM	12.0	SC E149
HEA 290 01	# SPECIAL TOPICS IN HEA SC: BIO BASIS DRUG ACTION	R GIACOSIE		W	# 6:00 - 9:40PM	4.0	ERC D407D
+HEA 295 01	INDEPENDENT STUDY	I SCHDENWALD	68	TBA	TBA	4.0	TBA
HEA 321 01	# DYNAMICS OF HEALTH COMM	J BUSH	61	M	# 6:00 - 9:40PM	4.0	ERC D120
HEA 321 02	# DYNAMICS OF HEALTH COMM	R GOMEZ	61	TH	# 6:00 - 9:40PM	4.0	ERC D120
HEA 340 01	# DISEASE AND SOCIETY	R HSIUNG		T	# 6:00 - 9:40PM	4.0	ERC D120
HEA 340 02	# DISEASE AND SOCIETY	R HSIUNG		W	# 6:00 - 9:40PM	4.0	ERC D120
HEA 342 01	# HEALTH BEHAVIOR	F HOSOKAWA		T	# 6:00 - 9:40PM	4.0	SHC A145
HEA 342 02	HEALTH BEHAVIOR	F HOSOKAWA		S	9:00 - 12:40PM	4.0	SBS F225
HEA 360 01	# HEALTH LAW	D WEINSTEIN		M	# 6:00 - 9:40PM	4.0	SHC A145
***** HISTORY *****							
# = EVENING CLASSES							
HIS 100 01	HISTORICAL PERSPECTIVES			MW	10:00 - 11:40AM	4.0	ERC D131
HIS 101 01	HISTORY OF UNITED STATES		22	MW	8:00 - 9:40AM	4.0	SBS B110
HIS 101 02	HISTORY OF UNITED STATES	D CADY	22	TTH	8:00 - 9:40AM	4.0	SBS B110
HIS 101 03	HISTORY OF UNITED STATES		22	MW	12:00 - 1:40PM	4.0	SBS F225
HIS 101 04	HISTORY OF UNITED STATES	D CADY	22	TTH	2:00 - 3:40PM	4.0	SBS F225
HIS 101 05	# HISTORY OF UNITED STATES	F STRICKER	22	MW	# 8:00 - 9:40PM	4.0	SBS B110
HIS 110 01	WESTERN WORLD:CLASSICAL	C UDEZE		TTH	12:00 - 1:40PM	4.0	SBS A104
HIS 112 01	ASIA: THE GREAT TRADITION SAME AS EAS 101 01	L POMERANTZ		TTH	10:00 - 11:40AM	4.0	HFA A219
HIS 200 01	RESEARCH & WRITING SKILLS	P GOPAUL		S	9:00 - 12:40PM	4.0	SBS E122
HIS 203 01	STUDIES RELIGIOUS HIST CHRISTIANITY'S 1ST & 2ND CENT	C UDEZE		TTH	10:00 - 11:40AM	4.0	SBS D215
HIS 207 01	# STUDIES IN LABOR HISTORY MEXICAN WORKERS IN US	C VASQUEZ	25	MW	# 6:00 - 7:40PM	4.0	SC E153
HIS 214 01	HISTORY OF LOS ANGELES	H HOLTER		TTH	12:00 - 1:40PM	4.0	SBS D125
HIS 219 01	SUPERNATURAL THRU AGES	H HOLTER		TTH	10:00 - 11:40AM	4.0	SBS A110
HIS 221 01	SCI TECH SOC SINCE 1500 SAME AS SMC 250 04	J GRABNER		TTH	10:00 - 11:40AM	4.0	SBS E126
HIS 234 01	THE AMERICAN FRONTIER	R MCGRATH	25	MW	10:00 - 11:40AM	4.0	SBS B110
HIS 238 01	# SPECIAL TOPIC IN HISTORY: HISTORY OF JOURNALISM SAME AS COM 260 01	J GRENIER		TTH	# 8:00 - 9:40PM	4.0	HFA A221
HIS 238 02	SPECIAL TOPIC IN HISTORY: APOCALYPSE THEN: WWII	D CHURCHMAN		MW	12:00 - 1:40PM	4.0	SBS D219
HIS 238 03	SPECIAL TOPIC IN HISTORY: HIST OF ARMENIAN PEOPLE	A YAKOUBIAN	25	MW	4:00 - 5:40PM	4.0	SBS F125
HIS 238 04	SPECIAL TOPIC IN HISTORY: POWER & SEX ROLES SAME AS SMC 220 02	N HOLLANDER		M	2:00 - 5:40PM	4.0	SC E145
HIS 238 05	# SPECIAL TOPIC IN HISTORY: MIDDLE EAST IN HIST PERS	A VATTER	25	TTH	# 8:00 - 9:40PM	4.0	SBS B238
HIS 242 01	# AFRO-AMERICAN: RECON PRES	R LEMAY	25	TTH	# 8:00 - 9:40PM	4.0	SBS A110
HIS 248 01	# HIST MEX-AMER PEOPLE II	C VASQUEZ	25	MW	# 8:00 - 9:40PM	4.0	SBS E126
HIS 258 01	TUDOR-STUART ENGLAND	D HEIFETZ	25	MW	2:00 - 3:40PM	4.0	SBS B110
HIS 269 01	EMERGENCE MODERN AMERICA	D CADY		TTH	12:00 - 1:40PM	4.0	SBS D219
HIS 270 01	US: WAR AND DEPRESSION	J GRENIER		TTH	4:00 - 5:40PM	4.0	SBS D219
HIS 271 01	# U.S.: RECENT PERIOD	F STRICKER		MW	# 6:00 - 7:40PM	4.0	SBS E126
HIS 273 01	# CALIFORNIA	A MASON	25	TTH	# 6:00 - 7:40PM	4.0	SBS D219
HIS 275 01	AFRICA: PRE-COLONIAL PER	C UDEZE		TTH	4:00 - 5:40PM	4.0	SBS D125
HIS 280 01	MODERN CHINA	L POMERANTZ		MW	10:00 - 11:40AM	4.0	SBS A204
HIS 283 01	# MODERN JAPAN	Y SAKATA	25	TTH	# 6:00 - 7:40PM	4.0	SBS E116
HIS 286 01	LATIN AMERICA: NATIONAL	N HOLLANDER		MW	12:00 - 1:40PM	4.0	SBS B203
+HIS 295 01	SENIOR SEMINAR IN HISTORY	M GARBER	31 61	T	2:00 - 5:20PM	4.0	SBS E116
+HIS 298 01	INDEPENDENT STUDY		31 65	TBA	TBA	2.0	TBA
+HIS 298 02	INDEPENDENT STUDY		31 65	TBA	TBA	4.0	TBA
+HIS 298 03	INDEPENDENT STUDY		31 65	TBA	TBA	4.0	TBA

22 Meets state requirement in American history.  
 25 Staffing contingent upon completion of formal appointment process.  
 31 Cards available in departmental office.  
 61 Consent of instructor required.  
 65 Departmental/interdepartmental approval and consent of instructor required.  
 68 Consent of instructor and advisor required.  
 + See University catalog for course prerequisite(s). TBA = To be arranged.



DEPARTMENT AND NUMBER SEC.	TITLE	DAYS	INSTRUCTOR	FOOT-NOTES	DAYS	HOURS	UNIT	BLDG/ROOM
***** # = EVENING CLASSES *****								
***** HUMAN SERVICES *****								
HUS 200 01	INTRO TO HUMAN SERVICES	F	HOSOKAWA	11 31 66	F	10:00 - 1:00PM	4.0	SBS B238
ANT 210 01	PSYCHOLOGICAL ANTHRO	K	KUYKENDALL		MW	10:00 - 11:40AM	4.0	SBS A144
ANT 246 01	ANTHROPOLOGY OF WORK	P	POPE		MW	4:00 - 5:40PM	4.0	SBS A144
BIO 256 01	# HUMAN ANAT & PHYSIOLOGY SAME AS BIO 150 01	D	COLVIN		MW	# 8:00 - 9:40PM	4.0	NSM C221
BIO 270 01	BIO BASES HUMAN BEHAVIOR	H	ARORA		TTH	10:00 - 11:40AM	4.0	NSM C213
BIO 286 01	# HUMAN AGING	E	CHILDRESS		TTH	# 6:00 - 7:40PM	4.0	NSM C221
HIS 242 01	# AFRO-AMERICAN: RECON PRES	R	LEMAY	25	TTH	# 8:00 - 9:40PM	4.0	SBS A110
HIS 248 01	# HIST MEX-AMER PEOPLE II	C	VASQUEZ	25	MW	# 8:00 - 9:40PM	4.0	SBS E126
PSY 242 01	INTERPRSN AND GROUP DYNAM	B	PALMER		MW	10:00 - 11:40AM	4.0	SBS B238
PSY 242 02	# INTERPRSN AND GROUP DYNAM	S	DANIS		MW	# 6:00 - 7:40PM	4.0	SBS B238
PSY 250 01	DEVELOPMENTAL PSYCHOLOGY				MW	8:00 - 9:40AM	4.0	SBS B238
PSY 250 02	DEVELOPMENTAL PSYCHOLOGY	G	MARSH		TTH	2:00 - 3:40PM	4.0	SBS B238
PSY 250 03	# DEVELOPMENTAL PSYCHOLOGY				TTH	# 8:00 - 9:40PM	4.0	SBS D121
PSY 251 01	PSYCH OF ADOLESCENT EXPER	R	MOHAMED		MW	12:00 - 1:40PM	4.0	SBS D225
PSY 252 01	# PSYCH ADULT DEVELOP/AGING				TTH	# 6:00 - 7:40PM	4.0	SBS D225
PSY 254 01 A	CLIN-PRAC LIFE-SPAN DEV COUNSELING THE FAMILY	R	MOHAMED		MW	4:00 - 5:40PM	4.0	SBS B238
PSY 264 01	INTRO TO CLINICAL PSYCH	D	STASO	25	MW	12:00 - 1:40PM	4.0	SBS B238
PSY 264 02	# INTRO TO CLINICAL PSYCH	W	SUTTON	25	TTH	# 6:00 - 7:40PM	4.0	SBS B238
PSY 267 01	INTRO TO CLINICAL METHODS	A	BOHART		TTH	12:00 - 1:40PM	4.0	SBS A210
PSY 267 02	# INTRO TO CLINICAL METHODS	B	KIN	25	TTH	# 8:00 - 9:40PM	4.0	SBS D219
PSY 268 01	HUMAN SEXUALITY	A	HASS		MW	4:00 - 5:40PM	4.0	SBS B110
PSY 268 02	HUMAN SEXUALITY	J	TODD		TTH	10:00 - 11:40AM	4.0	SBS B238
PSY 270 01	COMMUNITY PSYCHOLOGY	A	HASS		TTH	4:00 - 5:40PM	4.0	SBS B238
PSY 282 01	# PSY DEVELOP OF BLACK CHLD	R	MOHAMED		MW	# 6:00 - 7:40PM	4.0	SBS D125
PSY 283 01	# PSYCH OF BLACK EXPERIENCE	E	NELSON	25	MW	# 8:00 - 9:40PM	4.0	SBS A110
PSY 292 01	SEMINAR SPECIAL TOPICS HUMAN SERVICES INTERNSHIP	D	HENSCHEL	12 31 62	T	4:00 - 5:40PM	4.0	SBS F125
PSY 296 01	# PRACTICUM IN PSYCHOLOGY	S	DANIS	12 31 65	M	# 8:00 - 9:40PM	4.0	SBS A216
PSY 296 02	PRACTICUM IN PSYCHOLOGY	B	KIN	12 25 31	T	8:00 - 9:40AM	4.0	SBS A204
PSY 296 03	# PRACTICUM IN PSYCHOLOGY	F	CASCIARO	12 25 31	W	# 6:00 - 7:40PM	4.0	SBS A246
PSY 296 04	PRACTICUM IN PSYCHOLOGY	L	BANK	12 25 31	S	9:00 - 10:40AM	4.0	SBS A210
PSY 296 05	PRACTICUM IN PSYCHOLOGY	G	PAINTER	12 25 31	F	9:00 - 10:40AM	4.0	SBS A210
REC 234 01	RECREATION & GERONTOLOGY	V	NELSON		TTH	10:00 - 11:40AM	4.0	SC E157
SOC 218 01	THE FAMILY				TTH	10:00 - 11:40AM	4.0	SBS D121
SOC 218 02	# THE FAMILY	K	PUGH	25	MW	# 8:00 - 9:40PM	4.0	SBS D121
SOC 229 01	SOC OF ADULT LIFE AGING	M	CHERNOFF	25	TTH	10:00 - 11:40AM	4.0	SBS E116
SOC 260 01	MINORITY RACIAL ETHNC REL	S	LEPORE	25	MW	8:00 - 9:40AM	4.0	SBS F125
SOC 260 02	# MINORITY RACIAL ETHNC REL	E	TRUJILLO	25	TTH	# 6:00 - 7:40PM	4.0	SBS D121
SOC 269 01	JUVENILE DELINQUENCY	J	QUICKER		MW	10:00 - 11:40AM	4.0	SBS D225
SOC 269 02	# JUVENILE DELINQUENCY				TTH	# 8:00 - 9:40PM	4.0	SBS A210
SOC 313 01	SOCIOLOGY OF EDUCATION	W	MCCOY		MW	12:00 - 1:40PM	4.0	SBS A110
SOC 313 02	# SOCIOLOGY OF EDUCATION	W	MCCOY		MW	# 6:00 - 7:40PM	4.0	SBS D121
SOC 325 01	SOCIOLOGY OF WORK	A	PETERS		MW	4:00 - 5:40PM	4.0	SBS D121
SOC 325 02	SOCIOLOGY OF WORK	A	BOMSER		TTH	12:00 - 1:40PM	4.0	SBS B203
SOC 328 01	SOC OF HELPING PROFESSION	S	RAPHAEL		TTH	4:00 - 5:40PM	4.0	SBS B140
SOC 339 01	SOC ENVIRON OF EDUCATION	W	MCCOY		MW	10:00 - 11:40AM	4.0	SBS A210
***** # = EVENING CLASSES *****								
***** HUMANITIES *****								
HUM 100 01	HUMANITIES WORLD CULTURE	D	CHAMPION		TTH	8:00 - 9:40AM	4.0	HFA A228
HUM 100 02	HUMANITIES WORLD CULTURE	J	GRABINER		TTH	2:00 - 3:40PM	4.0	ERC G149
HUM 100 03	# HUMANITIES WORLD CULTURE	A	HARSHMAN		MW	# 8:00 - 9:40PM	4.0	HFA A228

11 Plus additional time to be arranged including (in some cases) Saturdays and Sundays.  
 12 Includes required off-campus meeting or field work for which students must make their own transportation arrangements.  
 25 Staffing contingent upon completion of formal appointment process.  
 31 Cards available in departmental office.  
 62 Senior standing and consent of instructor required.  
 65 Departmental/interdepartmental approval and consent of instructor required.  
 66 Departmental/interdepartmental approval required.  
 + See university catalog for course prerequisite(s).

DEPARTMENT AND NUMBER SEC.	TITLE	INSTRUCTOR	FOOT-NOTES*	DAYS	HOURS	UNIT	BLDG/ROOM
***** HUMANITIES *****							
# = EVENING CLASSES							
HUM 410 01	PERSPECT ON HUMANITIES I	T PYNE	31 64	S	8:30 - 12:10PM	4.0	SBS B101
HUM 425 01	# SEMINAR IN THEATRE ARTS	J VAUGHN	31 64	TTH	# 8:00 - 9:40PM	4.0	HFA A211
***** INDUSTRIAL MANAGEMENT *****							
# = EVENING CLASSES							
+INM 212 01	MOTION AND TIME STUDY.	R ARLICH		S	8:30 - 12:10PM	4.0	SBS F121
***** JAPANESE *****							
# = EVENING CLASSES							
+JPN 111 01	# SECOND-QUARTER JAPANESE	M SUZUKI		MW	# 6:00 - 7:40PM	4.0	HFA A222
+JPN 112 01	THIRD-QUARTER JAPANESE	M SUZUKI		MW	10:00 - 11:40AM	4.0	HFA A222
***** LABOR STUDIES *****							
# = EVENING CLASSES							
+LBR 290 01	# SEMINAR IN LABOR STUDIES	P TAMOUSH	25	TH	# 6:00 - 9:40PM	4.0	SBS D215
LBR 296 01	PRACTICUM		31 61	TBA	TBA	4.0	TBA
ANT 246 01	ANTHROPOLOGY OF WORK	P POPE		MW	4:00 - 5:40PM	4.0	SBS A144
BUS 130 01	ESSENTIALS ACCOUNTING I	M MCNICHOLS		MW	12:00 - 1:40PM	4.0	SBS F121
BUS 130 02	# ESSENTIALS ACCOUNTING I	M MCNICHOLS		MW	# 8:00 - 9:40PM	4.0	SBS B209
BUS 130 03	ESSENTIALS ACCOUNTING I	C W LEE		TTH	12:00 - 1:40PM	4.0	SBS B209
BUS 130 04	# ESSENTIALS ACCOUNTING I	C W LEE		TTH	# 6:00 - 7:40PM	4.0	SBS B209
COM 214 01	# ORGANIZATIONAL COM	D SAFER		TTH	# 8:00 - 9:40PM	4.0	HFA A219
COM 265 01	# INTRO TO PUBLIC RELATIONS	D SAFER		TTH	# 6:00 - 7:40PM	4.0	ERC D134
+ECO 230 01	# LABOR ECONOMICS	L MOITE		TTH	# 6:00 - 7:40PM	4.0	SC E153
HIS 200 01	RESEARCH & WRITING SKILLS	P GOPAUL		S	9:00 - 12:40PM	4.0	SBS E122
HIS 207 01	# STUDIES IN LABOR HISTORY MEXICAN WORKERS IN US	C VASQUEZ	25	MW	# 6:00 - 7:40PM	4.0	SC E153
PSY 272 01	# INDUST ORGANIZATIONAL PSY	G SIMON	25	TH	# 6:00 - 9:40PM	4.0	SC D154
PUB 215 01	# LABOR-MGMT RELNS IN GOV	R AUSTIN		M	# 6:00 - 9:40PM	4.0	ERC D407D
SOC 200 01	WRITING SKILLS IN SOCIO LANG FOR SUCCESS CAREER MEETS 4/25 1-5; 5/2 & 9 8-12; 1-5	J CURRAN	11 12 31	S	8:00 - 12:00PM	4.0	SBS D125
				S	1:00 - 5:00PM		SBS D125
SOC 325 01	SOCIOLOGY OF WORK	A PETERS		MW	4:00 - 5:40PM	4.0	SBS D121
SOC 325 02	SOCIOLOGY OF WORK	A BOMSER		TTH	12:00 - 1:40PM	4.0	SBS B203
***** LIBRARY *****							
# = EVENING CLASSES							
LIB 150 01	LIB SKILLS AND STRATEGIES	F SETTLE	30	TTH	11:00 - 11:50AM	2.0	ERC A121
LIB 150 02	LIB SKILLS AND STRATEGIES	B BARRETT	30	W	12:00 - 1:40PM	2.0	HFA A225
LIB 150 03	LIB SKILLS AND STRATEGIES	W FISHER	30	M	10:00 - 11:40AM	2.0	HFA A225
LIB 170 01	RESEARCH ADJUNCT		31	TBA	TBA	1.0	TBA
LIB 170 02	RESEARCH ADJUNCT		31	TBA	TBA	2.0	TBA
***** LINGUISTICS *****							
# = EVENING CLASSES							
LIN 100 01	# INTRODUCTION TO LANGUAGE SPICAL OFFERING TV COURSE	K HEINER		T	# 6:00 - 9:00PM	4.0	ERC G152
+LIN 290 01	# SEMINAR IN LINGUISTICS LOST LANGUAGES	B MOHR	31 62	M	# 6:00 - 9:40PM	4.0	HFA A209
+LIN 295 01	IND STUDY: FOREIGN LANG		31 65	TBA	TBA	4.0	TBA
CERTIFICATE IN APPLIED LINGUISTICS INFORMATION AVAILABLE FROM LINGUISTICS PROGRAM OFFICE.							
***** MATHEMATICS *****							
# = EVENING CLASSES							
MAT 020 01	INTRODUCTION TO ALGEBRA	W GOULD		MW	8:00 - 9:40AM	4.0	NSM C221
MAT 020 02	INTRODUCTION TO ALGEBRA	G HART		TTH	8:00 - 9:40AM	4.0	NSM C221
MAT 020 03	# INTRODUCTION TO ALGEBRA	C CHANG		MW	# 8:00 - 9:40PM	4.0	SBS F121
MAT 020 04	INTRODUCTION TO ALGEBRA			TTH	2:00 - 3:40PM	4.0	SBS E122
+MAT 030 01	ALGEBRA	N WIEGMANN		MW	8:00 - 9:40AM	4.0	SBS B215
+MAT 030 02	ALGEBRA	L LARMORE		TTH	8:00 - 9:40AM	4.0	NSM C213
+MAT 030 03	# ALGEBRA			MW	# 8:00 - 9:40PM	4.0	SBS G126
+MAT 040 01	TRIGONOMETRY	W ARMACOST		MW	12:00 - 12:50PM	2.0	SBS E122
MAT 100 01	BASIC STUDIES MATH	L LARMORE		TTH	10:00 - 11:40AM	4.0	SBS G126
MAT 100 02	# BASIC STUDIES MATH			TTH	# 8:00 - 9:40PM	4.0	SBS F121
+MAT 102 01	MAT ANAL MGT & SOC SCI I	L LARMORE		MW	10:00 - 11:40AM	4.0	NSM C213
+MAT 102 02	MAT ANAL MGT & SOC SCI I	G MATTHEWS		TTH	12:00 - 1:40PM	4.0	NSM C221
+MAT 102 03	# MAT ANAL MGT & SOC SCI I			MW	# 6:00 - 7:40PM	4.0	SBS G126
+MAT 102 04	# MAT ANAL MGT & SOC SCI I			TTH	# 8:00 - 9:40PM	4.0	NSM C213
+MAT 104 01	# MAT ANAL MGT & SOC SCI II			MW	# 8:00 - 9:40PM	4.0	NSM D129
+MAT 110 01	DIFF & INT CALCULUS I	W GOULD		TTH	8:00 - 9:40AM	4.0	SBS G126
+MAT 110 02	# DIFF & INT CALCULUS I	F MILES		TTH	# 6:00 - 7:40PM	4.0	NSM D129
+MAT 112 01	DIFF & INT CALCULUS II	N WIEGMANN		MW	10:00 - 11:40AM	4.0	NSM D123
+MAT 112 02	# DIFF & INT CALCULUS II			TTH	# 8:00 - 9:40PM	4.0	NSM C239

- 11 Plus additional time to be arranged including (in some cases) Saturdays and Sundays.
- 12 Includes required off-campus meeting or field work for which students must make their own transportation arrangements.
- 25 Staffing contingent upon completion of formal appointment process.
- 30 Cards available in HFA card pulling area.
- 31 Cards available in departmental office.
- 61 Consent of instructor required.
- 62 Senior standing and consent of instructor required.
- 65 Departmental/interdepartmental approval and consent of instructor required.

DEPARTMENT AND NUMBER SEC.	TITLE	INSTRUCTOR	FOOT-NOTES	DAYS	HOURS	UNIT	BLDG/ROOM
***** MATHEMATICS *****							
# = Indicates Evening Classes							
+MAT 114 01	DIFF & INT CALCULUS III	N WIEGMANN		TTH	8:00 - 9:40AM	4.0	SBS E122
+MAT 114 02 #	DIFF & INT CALCULUS III	S BOOK		MW	# 6:00 - 7:40PM	4.0	NSM C239
+MAT 116 01	DIFF & INT CALCULUS IV	G MATTHEWS		TTH	10:00 - 11:40AM	4.0	NSM D123
+MAT 116 02 #	DIFF & INT CALCULUS IV	T SHORE		TTH	# 6:00 - 7:40PM	4.0	NSM C235
+MAT 122 01	SURVEY OF CALCULUS II	J HENRY		TTH	12:00 - 1:40PM	4.0	SBS B215
+MAT 150 01	ELEM STAT & PROBABILITY			TTH	10:00 - 11:40AM	4.0	SBS B215
+MAT 150 02	ELEM STAT & PROBABILITY	C CHANG		MW	12:00 - 1:40PM	4.0	NSM C213
+MAT 150 03 #	ELEM STAT & PROBABILITY	C CHANG		MW	# 6:00 - 7:40PM	4.0	SBS F121
+MAT 160 01	DISCRETE MATHEMATICS I	W GOULD		MW	10:00 - 11:40AM	4.0	SBS E122
+MAT 208 01	MULTIVARIABLE CALCULUS	T SHORE		TTH	12:00 - 1:40PM	4.0	SBS E122
+MAT 214 01	ADVANCED ANALYSIS II	W ARMACOST		MW	2:00 - 3:40PM	4.0	SBS F121
+MAT 266 01	NUMERICAL ANALYSIS I	J HENRY		TTH	2:00 - 3:40PM	4.0	NSM C239
MAT 295 01	SELECTED TOPICS IN MATH		61	TBA	TBA	4.0	TBA
MAT 296 01	INDEPENDENT STUDY		61	TBA	TBA	4.0	TBA
MAT 742 01	FUND OF ELEMENTARY MATH	G MATTHEWS		TTH	4:00 - 5:40PM	4.0	SBS B215
***** MEDICAL TECHNOLOGY *****							
# = EVENING CLASSES							
MDT 101 01	SUR HLTH CARE DEL AM	R SIMPSON	11 12	TTH	2:00 - 3:15PM	3.0	NSM D123
MDT 201 01	INTRO CLIN LAB PROCEDURES	C WILEY	11 12 52	F	10:00 - 11:40AM	4.0	SBS G126
MDT 211 01	CLIN BACTERIOLOGY LAB		11 12 52 66	MTWTHF	TBA	4.0	WCH
MDT 211 02	CLIN BACTERIOLOGY LAB		11 12 52 66	MTWTHF	TBA	4.0	SCPMG
MDT 212 01	CLIN CHEMISTRY LAB		11 12 52 66	MTWTHF	TBA	6.0	WCH
MDT 212 02	CLIN CHEMISTRY LAB		11 12 52 66	MTWTHF	TBA	6.0	SCPMG
MDT 213 01	CLIN HEMATOLOGY LAB		11 12 52 66	MTWTHF	TBA	4.0	WCH
MDT 213 02	CLIN HEMATOLOGY LAB		11 12 52 66	MTWTHF	TBA	4.0	SCPMG
MDT 214 01	CLIN IMMUNOHEM LAB		11 12 52 66	MTWTHF	TBA	2.0	WCH
MDT 214 02	CLIN IMMUNOHEM LAB		11 12 52 66	MTWTHF	TBA	2.0	SCPMG
MDT 215 01	CLIN PARASITOLOGY LAB		11 12 52 66	MTWTHF	TBA	2.0	WCH
MDT 215 02	CLIN PARASITOLOGY LAB		11 12 52 66	MTWTHF	TBA	2.0	SCPMG
MDT 216 01	CLIN SEROLOGY LAB		11 12 52 66	MTWTHF	TBA	2.0	WCH
MDT 216 02	CLIN SEROLOGY LAB		11 12 52 66	MTWTHF	TBA	2.0	SCPMG
MDT 217 01	CLIN URINALYSIS LAB		11 12 52 66	MTWTHF	TBA	2.0	WCH
MDT 217 02	CLIN URINALYSIS LAB		11 12 52 66	MTWTHF	TBA	2.0	SCPMG
MDT 218 01	CLIN SPECIAL PROC LAB		11 12 52 66	MTWTHF	TBA	2.0	WCH
MDT 218 02	CLIN SPECIAL PROC LAB		11 12 52 66	MTWTHF	TBA	2.0	SCPMG
MDT 229 01	CLINICAL HEMATOLOGY	J WELCH	17	TTH	10:00 - 11:15AM	4.0	NSM B208B
MDT 229 01 L#	CLIN HEMATOLOGY LAB	S BOGUCKI	11 12 52	TH	# 6:00 - 8:30PM		NSM C109
MDT 263 01	PRINC OF IMMUNOHEMATOLOGY	R SIMPSON	17	MW	10:00 - 11:15AM	4.0	SBS G126
MDT 263 01 L	PRINC OF IMMUNOHEM LAB	R SIMPSON	11 12 52	W	3:30 - 6:00PM		NSM C109
MDT 293 01 #	SEMINAR MEDICAL TECH III	S BOGUCKI	11 12 66	T	# 6:00 - 7:40PM	2.0	NSM B208B
MDT 321 01	CORREL CLIN BACTI		11 12 66	MWF	TBA	2.0	WCH
MDT 321 02	CORREL CLIN BACTI		11 12 66	MWF	TBA	2.0	SCPMG
MDT 322 01	CORREL CLIN CHEM		11 12 66	MWF	TBA	3.0	WCH
MDT 322 02	CORREL CLIN CHEM		11 12 66	MWF	TBA	3.0	SCPMG
MDT 323 01	CORREL CLIN HEMATOLOGY		11 12 66	MWF	TBA	2.0	WCH
MDT 323 02	CORREL CLIN HEMATOLOGY		11 12 66	MWF	TBA	2.0	SCPMG
MDT 324 01	CORREL CLIN IMMUNOHEM		11 12 66	MWF	TBA	1.0	WCH
MDT 324 02	CORREL CLIN IMMUNOHEM		11 12 66	MWF	TBA	1.0	SCPMG
MDT 325 01	CORREL CLIN PARASIT		11 12 66	MWF	TBA	1.0	WCH
MDT 325 02	CORREL CLIN PARASIT		11 12 66	MWF	TBA	1.0	SCPMG
MDT 326 01	CORREL CLIN SEROLOGY		11 12 66	MWF	TBA	1.0	WCH
MDT 326 02	CORREL CLIN SEROLOGY		11 12 66	MWF	TBA	1.0	SCPMG
MDT 327 01	CORREL CLIN URINALYSIS		11 12 66	MWF	TBA	1.0	WCH
MDT 327 02	CORREL CLIN URINALYSIS		11 12 66	MWF	TBA	1.0	SCPMG
MDT 328 01	CORREL CLIN SPEC PROCED		11 12 66	MWF	TBA	1.0	WCH
MDT 328 02	CORREL CLIN SPEC PROCED		11 12 66	MWF	TBA	1.0	SCPMG
MDT 362 01 #	ADVANCED HEMATOLOGY			T	# 8:00 - 10:30PM	4.0	NSM D123
MDT 362 01 L	ADVANCED HEMATOLOGY LAB		11 12 52	T	5:30 - 8:00PM		NSM C151
MDT 397 01	DIRECTED STUDY		12 61	TBA	TBA	2.0	TBA
MDT 398 01	INDEPENDENT STDY MED TECH		12 61	TBA	TBA	2.0	TBA
***** MEXICAN-AMERICAN STUDIES *****							
# = EVENING CLASSES							
MAS 100 01	EUROPEAN & NEW WORLD CULT	I MCKENNA		MW	2:00 - 3:40PM	4.0	HFA A228
MAS 390 01	SEM IN MEX-AMER STUDIES LA CHICANA	I MCKENNA	62	MW	4:00 - 5:40PM	4.0	HFA A225
MAS 397 01	RES METH IN CHICANO COMM	P SANCHEZ	31 65	TBA	TBA	4.0	TBA

11 Plus additional time to be arranged including (in some cases) Saturdays and Sundays.  
 12 Includes required off-campus meeting or field work for which students must make their own transportation arrangements.  
 17 Must register for both lecture and one discussion/laboratory section.  
 31 Cards available in departmental office.  
 52 Laboratory coats required.  
 61 Consent of instructor required.  
 66 Departmental/interdepartmental approval required.  
 + See university catalog for course prerequisite(s). TBA = To be arranged

DEPARTMENT AND NUMBER SEC.	TITLE	INSTRUCTOR	FOOT-NOTES	DAYS	HOURS	UNIT	BLDG/ROOM
***** MUSIC *****							
# = EVENING CLASSES							
MUS 100 01	INTRODUCING MUSIC	S STOCKHAMMER		MW	10:00 - 11:40AM	4.0	HFA A202
MUS 100 02	INTRODUCING MUSIC	S STOCKHAMMER		TTH	10:00 - 11:40AM	4.0	HFA A202
MUS 100 03 #	INTRODUCING MUSIC	M POE		TTH	# 6:00 - 7:40PM	4.0	HFA A202
MUS 109 01	MUSICIANSHIP SKILLS	D STEVENS		MW	10:00 - 10:50AM	1.0	HFA A207
MUS 109 02	MUSICIANSHIP SKILLS	M POE		T	4:00 - 5:40PM	1.0	HFA A207
+MUS 112 01	MUSIC THEORY III	F STEINER		MW	12:00 - 1:40PM	4.0	HFA A204
+MUS 112 02 #	MUSIC THEORY III	S STOCKHAMMER		TTH	# 6:00 - 7:40PM	4.0	HFA A207
MUS 181 01	CLASS VOICE	B HUNT	70	W	2:00 - 3:40PM	1.0	HFA A202
MUS 191 01	CLASS PIANO	R HYLER	70	TTH	9:00 - 9:50AM	1.0	HFA A207
MUS 209 01	ADV MUSICIANSHIP SKILLS	D STEVENS		MW	9:00 - 9:50AM	1.0	HFA A202
MUS 209 02	ADV MUSICIANSHIP SKILLS	M POE		T	4:00 - 5:40PM	1.0	HFA A207
+MUS 212 01	ADVANCED MUSIC THEORY III	R BUNGER		MW	10:00 - 11:40AM	4.0	HFA A201
MUS 230 01 #	MUSIC COPYING	G HEUSSENSTAMM		T	# 6:00 - 8:30PM	3.0	HFA A204
+MUS 260 01	CONDUCTING	D CHAMPION		TTH	10:00 - 11:40AM	4.0	HFA A204
MUS 261 01	INDIV LESSONS-CONDUCTING		31 66 70	TBA	TBA	1.0	TBA
+MUS 265 01	SPECIAL STUDIES IN MUSIC PREP PIANO: HIS TECH/REP	R BUNGER		T	12:00 - 1:40PM	2.0	HFA A202
+MUS 265 02	SPECIAL STUDIES IN MUSIC BAROQUE PERFORM PRACTICE	F STEINER		MW	2:00 - 3:40PM	4.0	HFA A207
+MUS 265 03	SPECIAL STUDIES IN MUSIC REC'D G STUDIO DIAGNOSTIC MEETS APRIL 4 11 18 25		31 61	S	10:00 - 2:30PM	2.0	HFA A201
+MUS 265 04	SPECIAL STUDIES IN MUSIC REC'D G STUDIO DIAGNOSTIC MEETS MAY 2 9 16 30		31 61	S	10:00 - 2:30PM	2.0	HFA A201
+MUS 281 01	ADVANCED VOICE CLASS	B HUNT	70	W	2:00 - 3:40PM	1.0	HFA A202
+MUS 286 01	IND LESSONS - COMPOSITION	M BIALOSKY	31 66 70	TBA	TBA	1.0	TBA
+MUS 286 02	IND LESSONS - COMPOSITION	G HEUSSENSTAMM	31 66 70	TBA	TBA	1.0	TBA
+MUS 286 03	IND LESSONS - COMPOSITION	A DE LA CRUZ	31 66 70	TBA	TBA	1.0	TBA
+MUS 287 01	INDIVIDUAL LESSONS-VOICE	A DE LA CRUZ	31 66 70	TBA	TBA	1.0	TBA
+MUS 287 02	INDIVIDUAL LESSONS-VOICE	F STEINER	31 66 70	TBA	TBA	1.0	TBA
+MUS 287 03	INDIVIDUAL LESSONS-VOICE	B HUNT	31 66 70	TBA	TBA	1.0	TBA
+MUS 287 04	INDIVIDUAL LESSONS-VOICE	S ETCHETO	31 66 70	TBA	TBA	1.0	TBA
+MUS 288 01	INDIV LESSONS-WOODWINDS FLUTE	S STOCKHAMMER	31 66 70	TBA	TBA	1.0	TBA
+MUS 288 02	INDIV LESSONS-WOODWINDS	F STEINER	31 66 70	TBA	TBA	1.0	TBA
+MUS 288 03	INDIV LESSONS-WOODWINDS OBOE	A SPANO	31 66 70	TBA	TBA	1.0	TBA
+MUS 288 04	INDIV LESSONS-WOODWINDS OBOE	A VOGEL	31 66 70	TBA	TBA	1.0	TBA
MUS 289 01	INDIVID LESSONS - STRINGS GUITAR	N SEIDEL	31 66 70	TBA	TBA	1.0	TBA
MUS 289 02	INDIVID LESSONS - STRINGS	F STEINER	31 66 70	TBA	TBA	1.0	TBA
MUS 289 03	INDIVID LESSONS - STRINGS GUITAR	A NORMAN	31 66 70	TBA	TBA	1.0	TBA
+MUS 290 01	IND LESSONS - BRASS INST	D CHAMPION	31 66 70	TBA	TBA	1.0	TBA
+MUS 290 02	IND LESSONS - BRASS INST	F STEINER	31 66 70	TBA	TBA	1.0	TBA
+MUS 290 03	IND LESSONS - BRASS INST TROMBONE	A WALDROP	31 66 70	TBA	TBA	1.0	TBA
+MUS 291 01	INDIVID LESSONS-KEYBOARD	F STEINER	31 66 70	TBA	TBA	1.0	TBA
+MUS 291 02	INDIVID LESSONS-KEYBOARD	M POE	31 66 70	TBA	TBA	1.0	TBA
+MUS 291 03	INDIVID LESSONS-KEYBOARD	D STEVENS	31 66 70	TBA	TBA	1.0	TBA
+MUS 291 04	INDIVID LESSONS-KEYBOARD	R HYLER	31 66 70	TBA	TBA	1.0	TBA
MUS 297 01	INDIV LESSONS PERCUSSION	C SEILER	31 66 70	TBA	TBA	1.0	TBA
MUS 298 01	INDEPENDENT STUDY		31 66	TBA	TBA	1.0	TBA
MUS 298 02	INDEPENDENT STUDY		31 66	TBA	TBA	2.0	TBA
MUS 298 03	INDEPENDENT STUDY		31 66	TBA	TBA	3.0	TBA
MUS 298 04	INDEPENDENT STUDY		31 66	TBA	TBA	4.0	TBA
MUS 315 01	COMP & ARRANG: ART MUSIC	G HEUSSENSTAMM		TTH	2:00 - 3:40PM	4.0	HFA A202
MUS 318 01	ROMANTIC/EARLY MODERN MUS	H CALDWELL		MW	12:00 - 1:40PM	4.0	HFA A202
MUS 360 01	MUSIC FOR CHILDREN	C RIDDELL		MW	10:00 - 11:40AM	4.0	HFA A204
MUS 369 01 L	SOUND RECORDING LAB	A SIDON	31	TBA	TBA	1.0	TBA
MUS 369 02 L	SOUND RECORDING LAB	A SIDON	31	TBA	TBA	1.0	TBA
MUS 370 01	TWENTIETH CENTURY COMP THEIR WRITINGS & MUSIC	M BIALOSKY		TTH	4:00 - 5:40PM	4.0	HFA A202
MUS 371 01 L	ELECTRONIC MUSIC LAB	A SIDON	31	TBA	TBA	1.0	TBA
MUS 371 02 L	ELECTRONIC MUSIC LAB	A SIDON	31	TBA	TBA	1.0	TBA
MUS 372 01 #	ADVANCED AUDIO RECORDING	A SIDON		MW	# 6:00 - 7:40PM	4.0	HFA A201
+MUS 374 01	ADVANCED ELECTRONIC MUSIC			TTH	10:00 - 11:40AM	4.0	HFA A201
MUS 375 01	UNIVERSITY ORCHESTRA	F STEINER		TBA	TBA	1.0	HFA A204
MUS 375 02 #	UNIVERSITY ORCHESTRA	F STEINER		W	# 7:30 - 10:00PM	1.0	HFA A204

31 Cards available in departmental office.  
 61 Consent of instructor required.  
 66 Departmental/interdepartmental approval required.  
 70 Primarily for music majors, others only with consent of instructor.  
 + See university catalog for course prerequisite(e). TBA = To be arranged.

DEPARTMENT AND NUMBER SEC.	TITLE	INSTRUCTOR	FOOT-NOTES	DAYS	HOURS	UNIT	BLDG/ROOM
# = EVENING CLASSES		***** MUSIC *****					
MUS 376 01	MUSIC INTERNSHIP		31 65	TBA	TBA	2.0	TBA
MUS 376 02	MUSIC INTERNSHIP		31 65	TBA	TBA	4.0	TBA
MUS 380 01	UNIVERSITY CHORALE	M BIALOSKY		TTH	12:00 - 1:40PM	1.0	HFA A204
MUS 380 02	# UNIVERSITY CHORALE	J PRESSMAN		M	# 6:00 - 8:00PM	1.0	HFA A204
MUS 385 01	UNIVERSITY BAND	D CHAMPION		M	2:00 - 5:20PM	1.0	HFA A204
MUS 393 01	BRASS INSTRUMENTS	D CHAMPION		T	2:00 - 3:40PM	1.0	HFA A204
MUS 395 02	# PERFORMING ENSEMBLES JUBILEE CHOIR	H CALDWELL	31 61	W	# 6:30 - 9:30PM	1.0	HFA A202
# = EVENING CLASSES		***** PARALEGAL STUDIES *****					
+PLG 200 01	# INTRO PARALEGAL STUDIES			T	# 6:00 - 9:40PM	4.0	SBS D215
PLG 202 01	LEGAL INTERVIEW & COUNSEL	J CURRAN		F	9:00 - 12:40PM	4.0	SBS B203
PLG 238 01	SPECIAL TOPICS:PLG ST LITIGATION CLASS MEETS 4/2 THRU 5/7	S WALSH	25	TTH	4:00 - 5:40PM	2.0	SBS A204
PLG 296 01	INTERNSHIP	M GARBER	31 61	TBA	TBA	2.0	TBA
PLG 296 02	INTERNSHIP	M GARBER	31 61	TBA	TBA	2.0	TBA
PLG 298 01	ADV LEGAL RSEARCH & WRITE	M GARBER	31 61	TBA	TBA	2.0	TBA
PLG 298 02	ADV LEGAL RSEARCH & WRITE	M GARBER	31 61	TBA	TBA	4.0	TBA
POL 204 01	# BASIC LAW:SUBSTANTIVE	D WEINSTEIN	25	TH	# 6:00 - 9:40PM	4.0	SBS G122
POL 261 01	# AMER CONST LAW CIVIL RGHT	G HENEGHAN		MW	# 8:00 - 9:40PM	4.0	HFA A222
POL 268 01	# FAMILY LAW	S RISKIN		T	# 6:00 - 9:40PM	4.0	SBS G122
PUB 243 01	# CRIM JUST & COMMUNITY	B PERLMAN		T	# 6:00 - 9:40PM	4.0	ERC D131
PUB 245 01	# LEGAL FOUN JUSTICE ADMIN	B PERLMAN		TH	# 6:00 - 9:40PM	4.0	ERC D131
SOC 260 01	MINORITY RACIAL ETHNC REL	S LEPORE	25	MW	8:00 - 9:40AM	4.0	SBS F125
SOC 260 02	# MINORITY RACIAL ETHNC REL	E TRUJILLO	25	TTH	# 6:00 - 7:40PM	4.0	SBS D121
SOC 268 01	CRIMINOLOGY	J QUICKER		MW	12:00 - 1:40PM	4.0	SBS E126
SOC 268 02	# CRIMINOLOGY	R SEIFERT	25	MW	# 8:00 - 9:40PM	4.0	SC E153
# = EVENING CLASSES		***** PHYSICAL EDUCATION & RECREATION *****					
PER 118 01	FIRST AID AND CPR			MW	8:00 - 9:40AM	4.0	SBS F121
PER 118 02	FIRST AID AND CPR			TTH	10:00 - 11:40AM	4.0	SBS F121
PER 118 03	FIRST AID AND CPR	M FRANK		TTH	1:00 - 2:40PM	4.0	SBS F121
PER 123 01	PHYSICAL EDUC PROFESSION	S CARBERRY		W	12:00 - 1:40PM	2.0	HFA A230
PER 131 01	LIFETIME SPORTS ARCHERY/COED	S CARBERRY	15	MW	11:00 - 11:50AM	1.0	GYM D102
PER 131 02	LIFETIME SPORTS BADMINTON/COED		15	TTH	9:00 - 9:50AM	1.0	GYM D102
PER 131 03	LIFETIME SPORTS BASKETBALL/COED	D YANAI	15	MW	10:00 - 10:50AM	1.0	GYM D102
PER 131 04	LIFETIME SPORTS BASKETBALL/COED	D YANAI	15	MW	11:00 - 11:50AM	1.0	GYM D102
PER 131 05	LIFETIME SPORTS BASKETBALL/COED		15	TTH	11:00 - 11:50AM	1.0	GYM D102
PER 131 06	# LIFETIME SPORTS BASKETBALL/COED		15	M	# 7:00 - 8:40PM	1.0	GYM D102
PER 131 07	# LIFETIME SPORTS BASKETBALL/COED		15	W	# 7:00 - 8:40PM	1.0	GYM D102
PER 131 08	LIFETIME SPORTS DISC SPORTS/COED	J GIZA	15	TTH	1:00 - 1:50PM	1.0	GYM D102
PER 131 09	LIFETIME SPORTS FENCING/COED	D GREANEY	15	MW	9:00 - 9:50AM	1.0	GYM D102
PER 131 10	LIFETIME SPORTS JOGGING/COED	M HARMATZ	15	TTH	8:00 - 8:50AM	1.0	GYM D102
PER 131 11	LIFETIME SPORTS JOGGING/COED	R BAFIA	15	TTH	10:00 - 10:50AM	1.0	GYM D102
PER 131 12	LIFETIME SPORTS JOGGING/COED	M FRANK	15	MW	9:00 - 9:50AM	1.0	GYM D102
PER 131 13	LIFETIME SPORTS PHYSICAL CNDITIONING/COED	H COX	15	TTH	10:00 - 10:50AM	1.0	FH B017
PER 131 14	LIFETIME SPORTS PHYSICAL CONDITIONING	D YANAI	15	TTH	2:00 - 2:50PM	1.0	FH B017
PER 131 15	LIFETIME SPORTS PHYSICAL CONDITIONING	H COX	15	MW	10:00 - 10:50AM	1.0	FH B017
PER 131 16	LIFETIME SPORTS PHYSICAL CNDITIONING/COED	M HARMATZ	15	TTH	5:00 - 5:50PM	1.0	FH B017
PER 131 17	LIFETIME SPORTS PHYSICAL CNDITIONING/COED	M HARMATZ	15	TTH	12:00 - 12:50PM	1.0	FH B017
PER 131 18	LIFETIME SPORTS PHYSICAL CNDITIONING/COED	M HARMATZ	15	MW	5:00 - 5:50PM	1.0	FH B017
PER 131 19	LIFETIME SPORTS SELF DEFENSE/COED	D DEPREE	15	T	12:00 - 1:40PM	1.0	GYM D102
PER 131 20	LIFETIME SPORTS SELF DEFENSE/COED	D DEPREE	15	TH	12:00 - 1:40PM	1.0	GYM D102
PER 131 21	LIFETIME SPORTS SOCCER/COED	J FRIEDMAN	15	TH	3:00 - 4:50PM	1.0	GYM D102
PER 131 22	LIFETIME SPORTS SOFTBALL/COED		15	TH	10:00 - 11:40AM	1.0	GYM D102
PER 131 23	LIFETIME SPORTS SWIMMING/BEGINNING/COED		15	MW	11:00 - 11:50AM	1.0	POOL
PER 131 24	LIFETIME SPORTS SWIMMING/BEGINNING/COED		15	TTH	11:00 - 11:50AM	1.0	POOL

15 Meet in gymnasium at first class meeting.  
 25 Staffing contingent upon completion of formal appointment process.  
 31 Cards available in departmental office.  
 61 Consent of instructor required.  
 65 Departmental/interdepartmental approval and consent of instructor required.  
 + See university catalog for course prerequisite(s). TBA = To be arranged.

DEPARTMENT AND NUMBER SEC.	TITLE	INSTRUCTOR	FOOT-NOTES*	DAYS	HOURS	UNIT	BLDG/ROOM
# = EVENING CLASSES							
***** PHYSICAL EDUCATION & RECREATION *****							
PER 131 25	LIFETIME SPORTS SWIMMING/CONDITIONING/COED	M FRANK	15	MW	10:00 - 10:50AM	1.0	POOL
PER 131 26	LIFETIME SPORTS TENNIS/COED	B BARAS	15	TTH	11:00 - 11:50AM	1.0	GYM D102
PER 131 27	LIFETIME SPORTS TENNIS/COED		15	MW	11:00 - 11:50AM	1.0	GYM D102
PER 131 28	LIFETIME SPORTS TENNIS/COED	J JOHNSON	15	MW	9:00 - 9:50AM	1.0	GYM D102
PER 131 29	LIFETIME SPORTS TENNIS/COED	J JOHNSON	15	TTH	9:00 - 9:50AM	1.0	GYM D102
PER 131 30	LIFETIME SPORTS TENNIS/COED	J JOHNSON	15	MW	10:00 - 10:50AM	1.0	GYM D102
PER 131 31	LIFETIME SPORTS TENNIS/COED	J JOHNSON	15	TTH	10:00 - 10:50AM	1.0	GYM D102
PER 131 32	LIFETIME SPORTS TENNIS/COED		15	MW	1:00 - 1:50PM	1.0	GYM D102
PER 131 33	LIFETIME SPORTS VOLLEYBALL/COED	B BARAS	15	MW	9:00 - 9:50AM	1.0	GYM D102
PER 131 34	LIFETIME SPORTS VOLLEYBALL/ADVANCED/COED	B BARAS	15	TTH	10:00 - 10:50AM	1.0	GYM D102
PER 131 35	LIFETIME SPORTS YOGA/COED	L CALDWELL	15	TTH	8:00 - 8:50AM	1.0	GYM A104
<b>DANCE CLASSES</b>							
PER 131 36	LIFETIME SPORTS DANCERCISE/COED	C CASTEN	15	TTH	12:00 - 12:50PM	1.0	GYM A102
PER 131 37	LIFETIME SPORTS DANCERCISE/COED	T BINION	15	MW	5:00 - 5:50PM	1.0	GYM A102
PER 131 38	LIFETIME SPORTS DANCERCISE/COED	T BINION	15	TTH	5:00 - 5:50PM	1.0	GYM A102
PER 131 39	LIFETIME SPORTS DANCE/AFRO/COED	L WASHINGTON	15	TTH	1:00 - 1:50PM	1.0	GYM A102
PER 131 40	LIFETIME SPORTS DANCE/BELLY/COED	J RAGONESI	15	MW	11:00 - 11:50AM	1.0	GYM A102
PER 131 41 #	LIFETIME SPORTS DANCE/SOCIAL/COED	T BINION	15	MW	# 6:00 - 6:50PM	1.0	GYM A102
PER 131 42	LIFETIME SPORTS DANCE/SWING/COED	C CASTEN	15	TTH	8:00 - 8:50AM	1.0	GYM A102
PER 131 43	LIFETIME SPORTS DANCE/TAP/COED	E STABOLEPSZY	15	TTH	4:00 - 4:50PM	1.0	GYM A102
PER 131 44 #	LIFETIME SPORTS DANCE/POLYNESIAN/COED	F PILA	15	TTH	# 6:00 - 6:50PM	1.0	GYM A102
PER 132 01	SPORTS SPECTATORSHIP	J POOLE		W	12:00 - 1:40PM	2.0	ERC E127
PER 134 01	SELECTED SPORTS STUDIES DANCE/BALLET/COED	E STABOLEPSZY		MW	4:00 - 5:15PM	2.0	GYM A102
PER 134 02	SELECTED SPORTS STUDIES DANCE/CHOREOGRAPHY/COED	C CASTEN		MW	2:00 - 3:15PM	2.0	GYM A102
PER 134 03	SELECTED SPORTS STUDIES DANCE/JAZZ/BEGINNING/COED	L WASHINGTON		TTH	10:00 - 11:15AM	2.0	GYM A102
PER 134 04	SELECTED SPORTS STUDIES DANCE/JAZZ/INTERMED/COED	L WASHINGTON		TTH	2:00 - 3:15PM	2.0	GYM A102
PER 134 05	SELECTED SPORTS STUDIES DANCE/MODERN/BEGIN/COED	C CASTEN		MW	12:00 - 1:15PM	2.0	GYM A102
PER 134 06	SELECTED SPORTS STUDIES DANCE/MODERN/INTERMD/COED			MW	8:00 - 9:15AM	2.0	GYM A102
PER 134 07	SELECTED SPORTS STUDIES CHEERLEADING/COED	V NELSON		MW	4:00 - 5:15PM	2.0	GYM D102
PER 134 08	SELECTED SPORTS STUDIES SWIM/SAFETY INSTRUCT/COED	M FRANK		MW	11:00 - 12:15PM	2.0	POOL
PER 134 09	SELECTED SPORTS STUDIES VOLLEYBALL/ADVANCED/COED	B BARAS		TTH	1:00 - 2:15PM	2.0	GYM D102
PER 134 10	SELECTED SPORTS STUDIES WEIGHT TRAIN COV/ADV/COED	B BARAS		MW	1:00 - 2:15PM	2.0	FH B017
+PER 143 01	FUND SWIM & TRACK & FIELD	D YANAI	15	M	8:30 - 9:45AM	2.0	ERC E127
PER 143 01 L	FUND SWIM & TRACK & FIELD	D YANAI	15	W	8:30 - 9:45AM		ERC E127
PER 145 01	FUND COMBATIVES/GYMNASTIC	J BARRETTA		T	10:00 - 11:15AM	2.0	GYM D102
PER 145 01 L	FUND COMBATIVES/GYMNASTIC	J BARRETTA		TH	10:00 - 11:15AM		GYM D102
PER 150 01	INTERCOLLEGIATE ATHLETICS BASEBALL/MEN	R BAFIA/A OLGUIN	61	MTWTHF	2:00 - 4:00PM	2.0	GYM D102
PER 151 01	INTERCOLLEGIATE ATHLETICS BADMINTON/COED	J POOLE	61	MTWTHF	2:00 - 4:00PM	2.0	GYM D102
PER 151 02	INTERCOLLEGIATE ATHLETICS GOLF/MEN	J JOHNSON	61	MTWTHF	2:00 - 4:00PM	2.0	GYM D102
PER 151 03	INTERCOLLEGIATE ATHLETICS SOFTBALL/WOMEN	M MIYASATO/C MITCHELL	61	MTWTHF	2:00 - 4:00PM	2.0	GYM D102
PER 151 04	INTERCOLLEGIATE ATHLETICS TENNIS/MEN	R MILLADO	61	MTWTHF	2:00 - 4:00PM	2.0	GYM D102
PER 151 05	INTERCOLLEGIATE ATHLETICS TENNIS/WOMEN	H COX	61	MTWTHF	2:00 - 4:00PM	2.0	GYM D102
PER 161 01	OFFICIATING SPRING SPORTS	J POOLE		TTH	10:00 - 11:40AM	4.0	ERC E127
PER 205 01	MOTOR LEARNING	M FRANK		TTH	10:00 - 11:40AM	4.0	HFA A230
PER 225 01	MOVEMENT ED FOR CHILDREN			M	8:00 - 8:50AM	2.0	ERC A121
PER 225 02 #	MOVEMENT ED FOR CHILDREN			M	# 6:00 - 6:50PM	2.0	ERC C112
PER 225 01 L	MOVEMENT ED FOR CHILDREN			W	8:00 - 9:40AM		ERC A121
PER 225 02 L#	MOVEMENT ED FOR CHILDREN			M	# 6:50 - 8:30PM		ERC C112
PER 226 01	PERSONNEL DEV PE/ATHLETIC	R BAFIA		TTH	8:00 - 9:40AM	4.0	NSM B252
PER 248 01	ORGANIZATION PE CLASSFS	C CASTEN		MW	10:00 - 11:40AM	4.0	SBS F121

15. Meet in gymnasium at first class meeting.  
 63. Consent of instructor required.  
 # See university catalog for course prerequisite(s). TBA = To be arranged.

DEPARTMENT AND NUMBER SEC.	TITLE	INSTRUCTOR	FOOT-NOTES	DAYS	HOURS	UNIT	BLDG/ROOM
***** PHYSICAL EDUCATION & RECREATION *****							
# = EVENING CLASSES							
+PER 260 01	PREV & TREAT ATH INJURIES	D MAX		MW	8:00 - 9:15AM	4.0	HFA A224
PER 260 01 L	PREV & TREAT ATH INJURIES	D MAX		F	8:00 - 10:00AM		HFA A224
PER 273 01	ADV COACH TECH TRCK/FIELD	D YANAI		M	12:00 - 1:40PM	2.0	ERC E127
PER 290 01	SR SEMINAR IN PHYS EDUC	J JOHNSON		TTH	12:00 - 1:40PM	4.0	ERC A121
PER 297 01	PE INDEPENDENT STUDY	R PESTOLESI	61	TBA	TBA	2.0	FH C003
PER 297 02	PE INDEPENDENT STUDY	R PESTOLESI	61	TBA	TBA	4.0	FH C003
+PER 298 01	FIELD STUDY IN PHYS EDU	B BARAS	11	F	12:00 - 12:50PM	2.0	ERC A121
PER 298 01 L	FIELD STUDY IN PHYS EDU	B BARAS	11	TBA	TBA		TBA
PER 299 01	SPECIAL TOPICS IN PHY EDU COACHING VOLLEYBALL	B BARAS		W	12:00 - 1:40PM	2.0	ERC A121
PER 299 02	SPECIAL TOPICS IN PHY EDU FAMOUS COACH PERSONLITIES	D YANAI		TTH	12:00 - 1:40PM	4.0	HFA A230
***** PHILOSOPHY *****							
# = EVENING CLASSES							
PHI 100 01	INTRO TO PHILOSOPHY SPECIAL OFFERING TV COURSE SEE PHI DEPT FOR DETAILS	R BARNES		TBA	TBA	4.0	TBA
PHI 101 01	VALUES & SOCIETY	V MALHOTRA		MW	8:00 - 9:40AM	4.0	HFA A324
PHI 101 02	VALUES & SOCIETY	C FAY		TTH	8:00 - 9:40AM	4.0	HFA A324
PHI 101 03	VALUES & SOCIETY	R BARNES		MW	2:00 - 3:40PM	4.0	HFA A324
PHI 101 04	VALUES & SOCIETY	V MALHOTRA		TTH	4:00 - 5:40PM	4.0	HFA A324
PHI 102 01	HUMANITY, NATURE & GOD	G GUTHRIE		TTH	10:00 - 11:40AM	4.0	HFA A324
PHI 102 02	HUMANITY, NATURE & GOD	G GUTHRIE		TTH	2:00 - 3:40PM	4.0	HFA A324
PHI 102 03 #	HUMANITY, NATURE & GOD	W HAGAN		TTH	# 6:00 - 7:40PM	4.0	HFA A324
PHI 120 01	BASIC LOGIC	T PYNE		MW	8:00 - 9:40AM	4.0	HFA A228
PHI 120 02	BASIC LOGIC	J LEE		MW	10:00 - 11:40AM	4.0	HFA A324
PHI 120 03	BASIC LOGIC	J LEE		MW	12:00 - 1:40PM	4.0	HFA A324
PHI 120 04 #	BASIC LOGIC	R VANTERPOOL		TTH	# 8:00 - 9:40PM	4.0	HFA A324
PHI 120 05	BASIC LOGIC	R VANTERPOOL		S	9:00 - 12:40PM	4.0	SBS B110
PHI 211 01	PRESOCRATICS TO ARISTOTLE	R BARNES		MW	12:00 - 1:40PM	4.0	HFA A227
PHI 213 01	HEGEL TO NIETZSCHE	W HAGAN		TTH	4:00 - 5:40PM	4.0	HFA A227
PHI 217 01	VALUES & THE FUTURE	C FAY		TTH	2:00 - 3:40PM	4.0	HFA A228
PHI 218 01 #	PHILOSOPHY OF LOVE & SEX	V MALHOTRA		TTH	# 8:00 - 9:40PM	4.0	HFA A228
PHI 225 01	PHILOSOPHY & FILM SCIENCE FICTION	J LACORTE		TTH	12:00 - 1:40PM	4.0	HFA A228
PHI 240 01 #	SYMBOLIC LOGIC	W PUETT		MW	# 6:00 - 7:40PM	4.0	HFA A324
PHI 243 01	PHIL OCCULT & MANTIC ARTS	J LACORTE		TTH	10:00 - 11:40AM	4.0	HFA A228
PHI 273 01 #	SELF	W PUETT		MW	# 8:00 - 9:40PM	4.0	HFA A324
PHI 278 01	MORAL ISSUES IN MEDICINE	C FAY		TTH	12:00 - 1:40PM	4.0	HFA A209
PHI 283 01 #	WORLD RELIGIONS	W HAGAN		MW	# 8:00 - 9:40PM	4.0	HFA A221
PHI 286 01 #	PHILO OF CHINA & JAPAN	V MALHOTRA		TTH	# 6:00 - 7:40PM	4.0	HFA A228
PHI 289 01	MEDITATION YOGA	M CERONE		F	8:30 - 12:10PM	4.0	HFA A204
PHI 293 01	SPECIAL TOPICS: AYN RAND-VIRTUE SELFISHNS	R BARNES		MW	10:00 - 11:40AM	4.0	HFA A227
PHI 395 01 #	SEMINAR IN PHILOSOPHY: KIERKEGAARD-DEATH ANXIETY	G GUTHRIE		MW	# 6:00 - 7:40PM	4.0	HFA A227
PHI 398 01	INDEPENDENT STUDY		31 65	TBA	TBA	1.0	TBA
PHI 398 02	INDEPENDENT STUDY		31 65	TBA	TBA	2.0	TBA
PHI 398 03	INDEPENDENT STUDY		31 65	TBA	TBA	3.0	TBA
PHI 398 04	INDEPENDENT STUDY		31 65	TBA	TBA	4.0	TBA
***** PHYSICS *****							
# = EVENING CLASSES							
PHY 100 01 #	PATTERNS IN NATURE	K LEE		MW	# 6:00 - 7:40PM	4.0	NSM C235
PHY 100 02	PATTERNS IN NATURE	A EVETT		TTH	10:00 - 11:40AM	4.0	NSM C239
+PHY 114 01	GENERAL PHYSICS	S WILEY		TTH	10:00 - 11:40AM	5.0	NSM C235
PHY 114 01 L	GENERAL PHYSICS	K LEE		T	2:00 - 4:30PM		NSM B242
PHY 114 02 L	GENERAL PHYSICS	K LEE		W	2:00 - 4:30PM		NSM B242
+PHY 122 01 #	ELEMENTS OF PHYSICS	A EVETT		TTH	# 6:00 - 7:15PM	4.0	NSM C239
PHY 122 01 L#	ELEMENTS OF PHYSICS	A EVETT		TH	# 7:15 - 9:45PM		NSM B242
+PHY 124 01	PHYS & THE LIFE SCIENCES	R ALT		TTH	12:00 - 1:15PM	4.0	NSM C235
PHY 124 01 L	PHYS & THE LIFE SCIENCES	R ALT		TH	2:00 - 4:30PM		NSM B242
PHY 160 01	ELEMENTARY ASTRONOMY	K LEE		MW	12:00 - 1:40PM	4.0	NSM C239
+PHY 203 01 #	INDUSTRIAL PROCESSES	J IMAI		W	# 6:00 - 8:30PM	3.0	NSM B242
+PHY 222 01	PHYSICAL OPTICS II	R ALT		M	2:00 - 3:15PM	2.0	NSM C239
PHY 222 01 L	PHYSICAL OPTICS II	R ALT		TBA	TBA		TBA
+PHY 230 01	ELECTROMAGNETISM	A EVETT		TTH	12:00 - 1:40PM	4.0	NSM C239
+PHY 231 01	ELECTRONICS LAB I MED TECH STUDENTS ONLY	J IMAI		F	1:00 - 4:20PM	2.0	NSM C251
PHY 232 01	INTRO RECD'G STUDIO ELECT	J IMAI		TTH	12:00 - 12:50PM	3.0	NSM D123
PHY 232 01 L	INTRO RECD'G STUDIO ELECT	J IMAI		TTH	12:50 - 3:20PM		NSM C251
PHY 295 01	SELECTED TOPICS PHYSICS LASERS	A LOMHEIM	61	MW	4:00 - 5:40PM	4.0	NSM C239

11 Plus additional time to be arranged including (in some cases) Saturdays and Sundays.  
 31 Cards available in departmental office.  
 61 Consent of instructor required.  
 65 Departmental/interdepartmental approval and consent of instructor required.  
 + See university catalog for course prerequisite(s). TBA = To be arranged.

DEPARTMENT AND-NUMBER SEC: 1992 TITLE INSTRUCTOR FOOT-NOTES DAYS HOURS UNIT BLDG/ROOM SPRING QUARTER - 1981

# = EVENING CLASSES

\*\*\*\*\*  
PHYSICS  
\*\*\*\*\*

DEPARTMENT AND-NUMBER	TITLE	INSTRUCTOR	FOOT-NOTES	DAYS	HOURS	UNIT	BLDG/ROOM
PHY 297 01	DIRECTED RESEARCH		61	TBA	TBA	2.0	TBA
PHY 297 02	DIRECTED RESEARCH		61	TBA	TBA	4.0	TBA
PHY 298 01	INDEPENDENT STUDY		61	TBA	TBA	2.0	TBA
PHY 298 02	INDEPENDENT STUDY		61	TBA	TBA	4.0	TBA

# = EVENING CLASSES

\*\*\*\*\*  
POLITICAL SCIENCE  
\*\*\*\*\*

DEPARTMENT AND-NUMBER	TITLE	INSTRUCTOR	FOOT-NOTES	DAYS	HOURS	UNIT	BLDG/ROOM
POL 100 01	GEN ST:WORLD PERSPECTIVES	R PALMER		MW	8:00 - 9:40AM	4.0	SBS D225
POL 101 01	AMERICAN INSTITUTIONS	V COLEMAN	23 25	TTH	8:00 - 9:40AM	4.0	SBS B140
POL 101 02	AMERICAN INSTITUTIONS	L CHAFFEE	23	TTH	10:00 - 11:40AM	4.0	SBS B110
POL 101 03	AMERICAN INSTITUTIONS	R PALMER	23	MW	10:00 - 11:40AM	4.0	SBS B140
POL 101 04	AMERICAN INSTITUTIONS	A FISHER	23	MW	12:00 - 1:40PM	4.0	SBS B140
POL 101 05	# AMERICAN INSTITUTIONS	O W WILSON	23	TTH	# 8:00 - 9:40PM	4.0	SBS B110
POL 151 01	QUANT METH POLI ANALYSIS	W MARTIN		MW	2:00 - 3:40PM	4.0	SBS A210
POL 204 01	# BASIC LAW:SUBSTANTIVE	D WEINSTEIN	25	TH	# 6:00 - 9:40PM	4.0	SBS G122
POL 210 01	ISSUES AMER NAT GOVERN	J KAPLAN		TTH	12:00 - 1:40PM	4.0	SBS B140
POL 210 02	# ISSUES AMER NAT GOVERN	A FISHER		MW	# 6:00 - 7:40PM	4.0	SBS A110
POL 212 01	STATE & LOCAL GOVERNMENT ORGANIZATION & PROBLEMS	O W WILSON		TTH	2:00 - 3:40PM	4.0	SBS D225
POL 213 01	# INTRO TO PUBLIC ADMIN	O W WILSON		TTH	# 6:00 - 7:40PM	4.0	SBS B110
POL 214 01	# AMER POL PARTIES ELECTION	A FISHER		MW	# 8:00 - 9:40PM	4.0	SBS D125
POL 234 01	# AMERICAN FOREIGN POLICY	W MARTIN		MW	# 6:00 - 7:40PM	4.0	SBS D225
POL 236 01	THRY INTERNATIONAL RELAT	W MARTIN		MW	12:00 - 1:40PM	4.0	SBS F125
POL 238 01	GLOBAL PLANNING FUTURE	L GROFF		TTH	12:00 - 1:40PM	4.0	SBS D225
POL 241 01	GOV AND POL OF EAST ASIA	G HENEGHAN		MW	10:00 - 11:40AM	4.0	SBS D121
POL 251 01	# MODERN POLITICAL THOUGHT	J KAPLAN		TTH	# 8:00 - 9:40PM	4.0	SC E153
POL 254 01	AMERICAN POLITICAL THOT	J KAPLAN		TTH	4:00 - 5:40PM	4.0	ERC D131
POL 261 01	# AMER CONST LAW CIVIL RGHT	G HENEGHAN		MW	# 8:00 - 9:40PM	4.0	HFA A222
POL 264 01	POLITICAL TRIALS	G HENEGHAN		MW	12:00 - 1:40PM	4.0	SBS D121
POL 268 01	# FAMILY LAW	S RISKIN		T	# 5:00 - 9:40PM	4.0	SBS G122
POL 270 01	PUB OPINION PROPOGANDA	R PALMER		MW	2:00 - 3:40PM	4.0	SBS B140
POL 271 01	CONFLICT AND VIOLENCE	L GROFF		TTH	10:00 - 11:40AM	4.0	SBS F125
POL 295 01	# SEMINAR POLITICAL SCIENCE	L CHAFFEE	31 65	T	# 6:00 - 9:40PM	4.0	SC D154
POL 298 01	INDEPENDENT STUDY		31 65	TBA	TBA	2.0	TBA
POL 298 02	INDEPENDENT STUDY		31 65	TBA	TBA	4.0	TBA
POL 298 03	INDEPENDENT STUDY		31 65	TBA	TBA	4.0	TBA

# = EVENING CLASSES

\*\*\*\*\*  
PSYCHOBIOLOGY  
\*\*\*\*\*

DEPARTMENT AND-NUMBER	TITLE	INSTRUCTOR	FOOT-NOTES	DAYS	HOURS	UNIT	BLDG/ROOM
BIO 102 01	GENERAL BIOLOGY CHOOSE FROM 01L-06L	B LAYTON	17	MW	10:00 - 11:15AM	4.0	NSM C221
BIO 102 02	GENERAL BIOLOGY CHOOSE FROM 01L-06L	R KURAMOTO	17	TTH	2:00 - 3:15PM	4.0	NSM C221
BIO 102 03	GENERAL BIOLOGY CHOOSE FROM 07L-08L	R KURAMOTO	17	MW	# 6:00 - 7:15PM	4.0	NSM C221
BIO 102 01 L	GENERAL BIOLOGY LAB	S TOY		M	2:00 - 4:30PM		NSM B110
BIO 102 02 L	GENERAL BIOLOGY LAB	D BREST		T	10:00 - 12:30PM		NSM B110
BIO 102 03 L	GENERAL BIOLOGY LAB	S TOY		T	3:30 - 6:00PM		NSM B110
BIO 102 04 L	GENERAL BIOLOGY LAB	D COLVIN		W	12:00 - 2:30PM		NSM B110
BIO 102 05 L	GENERAL BIOLOGY LAB	R GIACOSIE		TH	10:00 - 12:30PM		NSM B110
BIO 102 06 L	GENERAL BIOLOGY LAB	R KURAMOTO		F	8:00 - 10:30AM		NSM B110
BIO 102 07 L#	GENERAL BIOLOGY LAB	F MCCARTHY		M	# 7:30 - 10:00PM		NSM B110
BIO 102 08 L#	GENERAL BIOLOGY LAB	E CHILDRESS		W	# 7:30 - 10:00PM		NSM B110
BIO 256 01	# HUMAN ANAT & PHYSIOLOGY SAME AS BIO 150 01	D COLVIN		MW	# 8:00 - 9:40PM	4.0	NSM C221
BIO 372 01	ANIMAL BEHAVIOR	D COLVIN		M W	4:00 - 4:50PM 4:00 - 5:40PM	4.0	NSM C213 NSM C213
BIO 372 01 L	ANIMAL BEHAVIOR LAB	D COLVIN		M	5:00 - 7:50PM		NSM B122
BIO 383 01	# HUMAN PHYSIOLOGY	D TAN		TTH	# 8:00 - 9:40PM	4.0	NSM C235
PSY 130 01	# ELEM STAT ANALYSIS PSYCH	G SIMON	25	MW	# 8:00 - 9:40PM	4.0	SC D154
PSY 130 02	ELEM STAT ANALYSIS PSYCH	Q STODOLA		TTH	12:00 - 1:40PM	4.0	ERC G152
PSY 135 01	INTRO TO RESEARCH METHODS	S RUNDLE	17 25	M M	9:20 - 11:50AM 9:20 - 11:50AM	4.0	SBS A232 SBS B241
PSY 135 02	INTRO TO RESEARCH METHODS	D HARRISON	17	T T	5:30 - 8:00PM 5:30 - 8:00PM	4.0	SBS A232 SBS B241
PSY 135 01 L	INTRO TO RESEARCH METHODS	S RUNDLE	17 25	W W	9:20 - 11:50AM 9:20 - 11:50AM		SBS A232 SBS A232

17 Must register for both lecture and one discussion/laboratory section.  
 23 Meets state requirement for U.S. constitution and California government.  
 25 Staffing contingent upon completion of formal appointment process.  
 61 Consent of instructor required.  
 65 Departmental/interdepartmental approval and consent of instructor required.  
 + See university catalog for course prerequisite(s). TBA = To be arranged.



DEPARTMENT AND NUMBER SEC.	TITLE	INSTRUCTOR	FOOT-NOTES	DAYS	HOURS	UNIT	BLDG/ROOM
# = EVENING CLASSES			***** PSYCHOBIOLOGY *****				
PSY 135 02 L	INTRO TO RESEARCH METHODS	D HARRISON	17	TH TH	5:30 - 8:00PM 5:30 - 8:00PM		SBS A232 SBS B241
PSY 216 01 #	SENSATION AND PERCEPTION	S RUNDLE	19 25	MW MW	# 6:00 - 7:40PM # 6:00 - 7:40PM	4.0	SBS A232 SBS B241
PSY 216 01 L#	SENSATION/PERCEPTION LAB	S RUNDLE	17 25	MW	# 7:45 - 9:00PM	1.0	SBS B241
# = EVENING CLASSES			***** PSYCHOLOGY *****				
PSY 101 01	GEN ST:UNDERSTAND HUM BEH	L JACKSON	25	MW	12:00 - 1:40PM	4.0	SBS B110
PSY 101 02	GEN ST:UNDERSTAND HUM BEH	F SHIMA		TTH	10:00 - 11:40AM	4.0	SBS B140
PSY 110 01	THINKING : LOGICAL REASON	G MARSH		TTH	12:00 - 1:40PM	4.0	SBS D121
PSY 130 01 #	ELEM STAT ANALYSIS PSYCH	G SIMON	25	MW	# 8:00 - 9:40PM	4.0	SC D154
PSY 130 02	ELEM STAT ANALYSIS PSYCH	G STODOLA		TTH	12:00 - 1:40PM	4.0	ERC G152
PSY 135 01	INTRO TO RESEARCH METHODS	S RUNDLE	17 25	M M	9:20 - 11:50AM 9:20 - 11:50AM	4.0	SBS A232 SBS B241
PSY 135 02	INTRO TO RESEARCH METHODS	D HARRISON	17	T T	5:30 - 8:00PM 5:30 - 8:00PM	4.0	SBS A232 SBS B241
PSY 135 01 L	INTRO TO RESEARCH METHODS	S RUNDLE	17 25	W W	9:20 - 11:50AM 9:20 - 11:50AM		SBS A232 SBS B241
PSY 135 02 L	INTRO TO RESEARCH METHODS	D HARRISON	17	TH TH	5:30 - 8:00PM 5:30 - 8:00PM		SBS A232 SBS B241
PSY 205 01	HISTORY AND SYSTEMS PSYCH	D HENSCHL		TTH	10:00 - 11:40AM	4.0	SBS A210
PSY 205 02 #	HISTORY AND SYSTEMS PSYCH	J FELDMAN	25	TTH	# 8:00 - 9:40PM	4.0	SBS E116
PSY 212 01	THEORIES OF LEARNING			MW	10:00 - 11:40AM	4.0	SBS F125
+PSY 216 01 #	SENSATION AND PERCEPTION	S RUNDLE	19 25	MW MW	# 6:00 - 7:40PM # 6:00 - 7:40PM	4.0	SBS A232 SBS B241
+PSY 216 01 L#	SENSATION/PERCEPTION LAB	S RUNDLE	17 25	MW	# 7:45 - 9:00PM	1.0	SBS B241
+PSY 231 01	MEASUREMENT IN PSYCHOLOGY	O STODOLA	17	T	9:45 - 11:50AM	4.0	ERC G152
+PSY 231 02	MEASUREMENT IN PSYCHOLOGY		17	T	5:45 - 7:50PM	4.0	SBS A210
+PSY 231 01 L	MEASUREMENT IN PSYCHOLOGY	O STODOLA	17	TH	9:45 - 11:50AM		ERC G152
+PSY 231 02 L	MEASUREMENT IN PSYCHOLOGY		17	TH	5:45 - 7:50PM		SBS A210
PSY 242 01	INTERPRSN AND GRUOP DYNAM	B PALMER		MW	10:00 - 11:40AM	4.0	SBS B238
PSY 242 02 #	INTERPRSN AND GRUOP DYNAM	S DANIS		MW	# 6:00 - 7:40PM	4.0	SBS B238
+PSY 243 01	RESEARCH IN SOCIAL PSYCH	A BOHART	17	TTH TTH	2:00 - 5:00PM 2:00 - 5:00PM	5.0	SBS A232 SBS B241
PSY 250 01	DEVELOPMENTAL PSYCHOLOGY			MW	8:00 - 9:40AM	4.0	SBS B238
PSY 250 02	DEVELOPMENTAL PSYCHOLOGY	G MARSH		TTH	2:00 - 3:40PM	4.0	SBS B238
PSY 250 03 #	DEVELOPMENTAL PSYCHOLOGY			TTH	# 8:00 - 9:40PM	4.0	SBS D121
PSY 251 01	PSYCH OF ADDESLECENT EXPER	R MOHAMED		MW	12:00 - 1:40PM	4.0	SBS D225
PSY 252 01 #	PSYCH ADULT DEVELOP/AGING			TTH	# 6:00 - 7:40PM	4.0	SBS D225
PSY 254 01 A	CLIN-PRAC LIFE-SPAN DEV COUNSELING THE FAMILY	R MOHAMED		MW	4:00 - 5:40PM	4.0	SBS B238
PSY 260 01	THEORIES OF PERSONALITY	M MILFS		TTH	12:00 - 1:40PM	4.0	SBS B238
PSY 260 02 #	THEORIES OF PERSONALITY	H NASH		MW	# 8:00 - 9:40PM	4.0	SBS B238
+PSY 261 01	RESEARCH IN PERSONALITY	H NASH	19	M W	2:00 - 5:40PM 2:00 - 4:20PM	5.0	SBS A232 SBS B241
PSY 263 01 #	THE ABNORMAL PERSONALITY	A HASS		MW	# 6:00 - 7:40PM	4.0	SBS D219
PSY 263 02	THE ABNORMAL PERSONALITY	J TODD		TTH	8:00 - 9:40AM	4.0	SBS B238
+PSY 264 01	INTRO TO CLINICAL PSYCH	D STASO	25	MW	12:00 - 1:40PM	4.0	SBS B238
+PSY 264 02 #	INTRO TO CLINICAL PSYCH	W SUTTON	25	TTH	# 6:00 - 7:40PM	4.0	SBS B238
+PSY 267 01	INTRO CLINICAL METHODS	A BOHART		TTH	12:00 - 1:40PM	4.0	SBS A210
+PSY 267 02 #	INTRO CLINICAL METHODS	B KIN	25	TTH	# 8:00 - 9:40PM	4.0	SBS D219
PSY 268 01	HUMAN SEXUALITY	A HASS		MW	4:00 - 5:40PM	4.0	SBS B110
PSY 268 02	HUMAN SEXUALITY	J TODD		TTH	10:00 - 11:40AM	4.0	SBS B238
+PSY 270 01	COMMUNITY PSYCHOLOGY	W SUTTON	25	TTH	4:00 - 5:40PM	4.0	SBS B238
PSY 272 01 #	INDUST ORGANIZATIONAL PSY	G SIMON	25	TH	# 6:00 - 9:40PM	4.0	SC D154
PSY 275 01	PSYCH OF CONSCIOUSNESS	D STASO	25	MW	2:00 - 3:40PM	4.0	SBS A110
+PSY 281 01	PSYCH MEXICAN-AMERICAN II	A CARMONA	25	MW	2:00 - 3:40PM	4.0	SBS D125
PSY 282 01 #	PSY DEVELOP OF BLACK CHLD	R MOHAMED		MW	# 6:00 - 7:40PM	4.0	SBS D125
PSY 283 01 #	PSYCH OF BLACK EXPERIENCE	E NELSON	25	MW	# 8:00 - 9:40PM	4.0	SBS A110
+PSY 292 01	SEMINAR SPECIAL TOPICS: HUMAN SERVICES INTERNSHIP	D HENSCHL	12 31 62	T	4:00 - 5:40PM	4.0	SBS F125
+PSY 295 01	SENIOR SEMINAR PSYCHOLOGY LOVE	B PALMER	31 61	MW	12:00 - 1:40PM	4.0	SBS A246
+PSY 295 02 #	SENIOR SEMINAR PSYCHOLOGY	A HASS	31 61	MW	# 8:00 - 9:40PM	4.0	SBS A246
+PSY 296 01 #	PRACTICUM IN PSYCHOLOGY	S DANIS	12 31 65	M	# 8:00 - 9:40PM	4.0	SBS A216
+PSY 296 02	PRACTICUM IN PSYCHOLOGY	B KIN	12 25 31	T	8:00 - 9:40AM	4.0	SBS A204
+PSY 296 03 #	PRACTICUM IN PSYCHOLOGY	F CASCIARO	12 25 31	W	# 6:00 - 7:40PM	4.0	SBS A246
+PSY 296 04	PRACTICUM IN PSYCHOLOGY	L BANK	12 25 31	S	9:00 - 10:40AM	4.0	SBS A210
+PSY 296 05	PRACTICUM IN PSYCHOLOGY	G PAINTER	12 25 31	F	9:00 - 10:40AM	4.0	SBS A210
+PSY 297 01	DIRECTED RESEARCH		31 65	TBA	TBA	2.0	TBA
+PSY 297 02	DIRECTED RESEARCH		31 65	TBA	TBA	4.0	TBA

12 Includes required off-campus meeting or field work for which students must make their own transportation arrangements.  
 17 Must register for both lecture and one discussion/laboratory section.  
 19 This course may be taken without taking the coordinated laboratory/lecture course.  
 25 Staffing contingent upon completion of formal appointment process.  
 31 Cards available in departmental office.  
 62 Senior standing and consent of instructor required.  
 65 Departmental/interdepartmental approval and consent of instructor required.  
 + See university catalog for course prerequisite(s). TBA = To be arranged.

DEPARTMENT AND NUMBER SEC.	TITLE	INSTRUCTOR	FOOT-NOTES	DAYS	HOURS	UNIT	BLDG/ROOM
***** PSYCHOLOGY *****							
# = EVENING CLASSES							
+PSY 298 01	INDEPENDENT STUDY		31 65	TBA	TBA	2.0	TBA
+PSY 298 02	INDEPENDENT STUDY		31 65	TBA	TBA	4.0	TBA
+PSY 298 03	INDEPENDENT STUDY		31 65	TBA	TBA	4.0	TBA
+PSY 416 01	# PERCEPTUAL PROCESSES	L ROSEN	31 65	TTH	# 8:00 - 9:40PM	4.0	SBS A246
PSY 435 01	# ADVANCED RESEARCH METHODS	L ROSEN	31 65	TTH	# 6:00 - 7:40PM	4.0	SBS A246
+PSY 440 01	SEMINAR IN SOCIAL PSYCH	S DANIS	31 65	MW	4:00 - 5:40PM	4.0	SBS A246
+PSY 450 01	# SEMINAR DEVELOPMENTAL PSY	E SIMON	31 65	W	# 6:00 - 9:40PM	4.0	SBS E305
+PSY 463 01	# SEM IN PSYCHOPATHOLOGY	B PALMER	31 65	M	# 6:00 - 9:40PM	4.0	SBS E305
PSY 467 01	INDIVIDUAL ASSESSMENT	Q STODOLA	31 65	TTH	4:00 - 5:40PM	4.0	SBS A246
+PSY 471 01	# INTERNSHP COMMUNITY PSYCH	D HARRISON	31 65	TTH	# 8:00 - 9:40PM	1.0	SBS A232
+PSY 471 02	# INTERNSHP COMMUNITY PSYCH	D HARRISON	31 65	TTH	# 8:00 - 9:40PM	2.0	SBS A232
+PSY 471 03	# INTERNSHP COMMUNITY PSYCH	D HARRISON	31 65	TTH	# 8:00 - 9:40PM	3.0	SBS A232
+PSY 471 04	# INTERNSHP COMMUNITY PSYCH	D HARRISON	31 65	TTH	# 8:00 - 9:40PM	4.0	SBS A232
+PSY 471 05	# INTERNSHP COMMUNITY PSYCH	D HARRISON	31 65	TTH	# 8:00 - 9:40PM	5.0	SBS A232
+PSY 497 01	DIRECTED RESEARCH		31 65	TBA	TBA	2.0	TBA
+PSY 497 02	DIRECTED RESEARCH		31 65	TBA	TBA	4.0	TBA
+PSY 498 01	DIRECTED READING		31 65	TBA	TBA	2.0	TBA
+PSY 498 02	DIRECTED READING		31 65	TBA	TBA	4.0	TBA
+PSY 499 01	THESIS		31 65	TBA	TBA	1.0	TBA
+PSY 499 02	THESIS		31 65	TBA	TBA	2.0	TBA
+PSY 499 03	THESIS		31 65	TBA	TBA	3.0	TBA
+PSY 499 04	THESIS		31 65	TBA	TBA	4.0	TBA
+PSY 499 05	THESIS		31 65	TBA	TBA	5.0	TBA
# = EVENING CLASSES							
***** PUBLIC ADMINISTRATION *****							
PUB 200 01	PERSPECTIVES PUBLIC MGMT	A GASH		TTH	8:00 - 9:40AM	4.0	ERC D126
PUB 200 02	# PERSPECTIVES PUBLIC MGMT	B BELL		M	# 6:00 - 9:40PM	4.0	ERC D126
PUB 201 01	ADMIN LEADERSHIP & BEH	L CAVENAUGH		MW	10:00 - 11:40AM	4.0	ERC A127
PUB 201 02	# ADMIN LEADERSHIP & BEH	H SPENCER		T	# 6:00 - 9:40PM	4.0	ERC D126
PUB 201 03	# ADMIN LEADERSHIP & BEH CLASS MEETS 4/10 - 5/9	M DOBBS		F S	# 6:00 - 9:40PM 9:00 - 12:40PM	4.0	SBS B215 SBS B215
PUB 202 01	PHILOS & ETHICS PUB ADMIN	W PUETT		MW	12:00 - 1:40PM	4.0	ERC A127
PUB 202 02	# PHILOS & ETHICS PUB ADMIN			W	# 6:00 - 9:40PM	4.0	ERC D126
+PUB 204 01	QUANT METHODS PUB ADMIN	H LOETHER		TTH	10:00 - 11:40AM	4.0	ERC D126
+PUB 204 02	# QUANT METHODS PUB ADMIN	G SULLIVAN		M	# 6:00 - 9:40PM	4.0	ERC D131
PUB 206 01	ADMIN FINANCIAL RESOURCES	J SMITH		TTH	12:00 - 1:40PM	4.0	ERC D126
PUB 206 02	# ADMIN FINANCIAL RESOURCES	L CAVENAUGH		T	# 6:00 - 9:40PM	4.0	SC E157
PUB 207 01	PUBLIC PERSONNEL ADMIN	G ROBINSON		MW	12:00 - 1:40PM	4.0	ERC D126
PUB 207 02	# PUBLIC PERSONNEL ADMIN	K FLEAGLE		TH	# 6:00 - 9:40PM	4.0	SBS F225
PUB 215 01	# LABOR-MGMT RELNS IN GOV	R AUSTIN		M	# 6:00 - 9:40PM	4.0	ERC D407D
PUB 225 01	# MGMT SYSTEMS ANALYSIS	R ARLICH		W	# 6:00 - 9:40PM	4.0	SC D138
PUB 230 01	INTERGOV RELNS & ADMIN			MW	10:00 - 11:40AM	4.0	SBS A104
PUB 237 01	PERSPECTIVES ON URBAN ISS			TTH	10:00 - 11:40AM	4.0	SC J146
PUB 239 01	# SOC CHANGE & ADMIN PROC CLASS MEETS 4/10 - 5/9	K FLEAGLE		F S	# 6:00 - 9:40PM 9:00 - 12:40PM	4.0	SBS B231 SBS B231
PUB 240 01	POLICE ADMIN IN AMERICA	W JOHNSON		MW	8:00 - 9:40AM	4.0	ERC D126
PUB 243 01	# CRIM JUST & COMMUNITY	B PERLMAN		T	# 6:00 - 9:40PM	4.0	ERC D131
PUB 245 01	# LEGAL FOUN JUSTICE ADMIN	B PERLMAN		TH	# 6:00 - 9:40PM	4.0	ERC D131
PUB 276 01	# HEALTH CARE ORGANIZATIONS	R SCOTT		TH	# 6:00 - 9:40PM	4.0	ERC D126
PUB 279 01	# HEALTH POLICY			T	# 6:00 - 9:40PM	4.0	ERC C504
PUB 290 01	INTERNSHIP SEMINAR & PRAC	Z REEVES		TBA	TBA	4.0	TBA
PUB 290 02	INTERNSHIP SEMINAR & PRAC	Z REEVES		TBA	TBA	2.0	TBA
PUB 292 01	# SPECIAL TOPICS PUB ADMIN CURR ISSUES OF MUN MGMT			M	# 6:00 - 9:40PM	4.0	ERC A115
PUB 292 02	# SPECIAL TOPICS PUB ADMIN PUBLIC WORKS ADMIN CLASS MEETS 4/10 - 5/9	G MARTIN		F S	# 6:00 - 9:40PM 9:00 - 12:40PM	4.0	SBS D219 SBS D219
PUB 295 01	INDEPENDENT STUDY		61	TBA	TBA	4.0	TBA
PUB 295 02	INDEPENDENT STUDY		61	TBA	TBA	2.0	TBA
PUB 401 01	# THRY & PRAC OF PUB MGMT	K FLEAGLE	64	T	# 6:00 - 9:40PM	4.0	SBS F225
+PUB 407 01	# ANALYTICAL METH PUB ADMIN	G SULLIVAN	64	W	# 6:00 - 9:40PM	4.0	ERC D131
PUB 410 01	# ADMIN & PUB POLICY ANALYS	J SMITH	64	T	# 6:00 - 9:40PM	4.0	SBS E216
+PUB 424 01	# SEM: PERSONNEL MANAGEMENT	G ROBINSON	64	M	# 6:00 - 9:40PM	4.0	ERC A506
+PUB 424 02	# SEM: PERSONNEL MANAGEMENT	G ROBINSON	64	W	# 6:00 - 9:40PM	4.0	SBS E216
+PUB 452 01	# SEM: PUB FINANCIAL MGMT	J SMITH	64	TH	# 6:00 - 9:40PM	4.0	SC D138
+PUB 463 01	# COMMUNITY HEALTH PLANNING	B HUNT	64	M	# 6:00 - 9:40PM	4.0	HFA A217
PUB 490 01	INTERNSHP SEM & PRACTICUM	Z REEVES	64	TBA	TBA	4.0	TBA
PUB 490 02	INTERNSHP SEM & PRACTICUM	Z REEVES	64	TBA	TBA	2.0	TBA
PUB 492 01	# SPECIAL TOPICS POWER IN ORGANIZATIONS	I SCHOENWALD	64	T	# 6:00 - 9:40PM	4.0	SC D138

31 Cards available in departmental office.  
 61 Consent of instructor required.  
 64 Graduate standing and consent of instructor required.  
 65 Departmental/interdepartmental approval and consent of instructor required.  
 + See university catalog for course prerequisite(s). TBA = To be arranged.

DEPARTMENT AND NUMBER SEC.	TITLE	INSTRUCTOR	FOOT-NOTES	DAYS	HOURS	UNIT	BLDG/ROOM
# = EVENING CLASSES			***** PUBLIC ADMINISTRATION *****				
PUB 495 01	INDEPENDENT STUDY	Z REEVES	64	TBA	TBA	4.0	TBA
PUB 495 02	INDEPENDENT STUDY	Z REEVES	64	TBA	TBA	2.0	TBA
+PUB 499 01	# INTEGRATIVE SEM PUB ADMIN	Z REEVES		W	# 6:00 - 9:40PM	4.0	ERC C504
# = EVENING CLASSES			***** RECREATION *****				
REC 100 01	RECREATION AMER SOCIETY	D SAWYER		MW	10:00 - 11:40AM	4.0	HFA A224
REC 100 02	RECREATION AMER SOCIETY	D SAWYER		TTH	10:00 - 11:40AM	4.0	HFA A224
REC 121 01	COMPARATIVE AREAS OF RECR	F PATTERSON		TTH	12:00 - 1:40PM	4.0	FH C016
REC 122 01	CAMP LEADERSHIP	V NELSON		MW	10:00 - 11:40AM	4.0	ERC A121
REC 231 01	PROGRAMMING IN RECREATION	F PATTERSON		MW	12:00 - 1:40PM	4.0	FH C016
+REC 234 01	RECREATION & GERONTOLOGY	V NELSON		TTH	10:00 - 11:40AM	4.0	SC E157
+REC 236 01	RECR & CORRECTIVE INSTIT	R ARJO		T	8:00 - 11:40AM	4.0	FH C016
+REC 240 01	# LEGAL/FINANCIAL ASP RECRE	F PATTERSON		T	# 6:00 - 9:30PM	4.0	ERC A121
+REC 258 01	# SENIOR SEM IN RECREATION	J RUTH		TH	# 6:00 - 9:30PM	4.0	FH C016
REC 259 01	DIRECTED FIELD EXPER REC	V NELSON		M	9:00 - 9:50AM	6.0	HFA A217
REC 297 01	INDEPENDENT STUDY	D SAWYER	61	TBA	TBA	2.0	HFA B314
REC 297 02	INDEPENDENT STUDY	D SAWYER	61	TBA	TBA	4.0	HFA B314
# = EVENING CLASSES			***** RELIGIOUS STUDIES *****				
ANT 241 01	FOLKLORE	P POPE		TTH	4:00 - 5:40PM	4.0	SBS A144
HIS 203 01	STUDIES RELIGIOUS HIS CHRISTIANITY'S 1ST 6 CENT	C UDEZE		TTH	10:00 - 11:40AM	4.0	SBS D215
HIS 219 01	SUPERNATURAL THRU AGES	H HOLTER		TTH	10:00 - 11:40AM	4.0	SBS A110
PHI 243 01	PHIL OCCULT & MANTIC ARTS	J LACORTE		TTH	10:00 - 11:40AM	4.0	HFA A228
PHI 283 01	# WORLD RELIGIONS	W HAGAN		MW	# 8:00 - 9:40PM	4.0	HFA A221
PHI 286 01	# PHILO OF CHINA & JAPAN	V MALHOTRA		TTH	# 6:00 - 7:40PM	4.0	HFA A228
PSY 275 01	PSYCH OF CONSCIOUSNESS	D STASO	25	MW	2:00 - 3:40PM	4.0	SBS A110
# = EVENING CLASSES			***** SMALL COLLEGE *****				
SMC 106 01	INTENSIVE WRITING WORKSHSP	D SUGANO		MW	8:00 - 9:40AM	4.0	SC E143
SMC 107 01	WRITING ADJUNCT	J SCHWARTZMAN	14	M	4:00 - 5:00PM	2.0	SC E143
SMC 107 02	WRITING ADJUNCT	L FEUER	14	T	11:00 - 12:00PM	2.0	SC E143
SMC 110 01	GEN STU BASIC SKILLS I: LOGIC PROBLEM SOLVING	R HSIUNG		TTH	2:00 - 3:40PM	4.0	SC E143
SMC 120 01	GEN STU HUMAN STUDIES I: INFORMATION & TELEVISION	D STOLOFF		MW	12:00 - 1:40PM	4.0	SC E143
SMC 150 01	GEN STU SCI TECH SOC I: SCIENCE & IMAGINATION	K GASH		TTH	8:00 - 9:40AM	4.0	SC E143
SMC 188 01	INDEPENDENT STUDY		61	TBA	TBA	2.0	TBA
SMC 188 02	INDEPENDENT STUDY		61	TBA	TBA	4.0	TBA
SMC 188 03	INDEPENDENT STUDY		61	TBA	TBA	4.0	TBA
SMC 207 01	PEER TUTORING: WRITING	D HEIFETZ	61	TBA	TBA	1.0	TBA
SMC 207 02	PEER TUTORING: WRITING	D HEIFETZ	61	TBA	TBA	2.0	TBA
SMC 215 01	IMAGINATION	H ROTHBART		F	9:00 - 12:40PM	4.0	SC E143
SMC 220 01	INTERDIS TOP IN HUM STUD IDEOLOGY OF SEX ROLES MEETS 4/24-25; 5/1-2; 5/22-23	N HOLLANDER		F S	10:00 - 5:00PM 12:30 - 4:30PM	4.0	SC E145 SC E145
SMC 220 02	INTERDIS TOP IN HUM STUD PSYCHOHIST PERSPEC POWER SAME AS HIS 238 04	N HOLLANDER		M	2:00 - 5:40PM	4.0	SC E145
SMC 220 03	INTERDIS TOP IN HUM STUD HUMAN MIND-NURTURE & DEV	R LARSON		TTH	4:00 - 5:40PM	4.0	SC E143
SMC 220 04	INTERDIS TOP IN HUM STUD CRIT SURVEY PSYCHIC RES	R LARSON		TTH	10:00 - 11:40AM	4.0	SC E145
SMC 230 01	# INTERDIS TOPICS CIVILIZTN THE CHILD AS CRITIC	M SUTTON		MW	# 6:00 - 7:40PM	4.0	PLAYBOX
SMC 230 02	INTERDIS TOPICS CIVILIZTN REPRESENT OF SELF IN LIT	M SUTTON		MW	12:00 - 1:40PM	4.0	SC E145
SMC 230 03	INTERDIS TOPICS CIVILIZTN THE COMIC SPIRIT	D SUGANO		TTH	10:00 - 11:40AM	4.0	SC E139
SMC 230 04	INTERDIS TOPICS CIVILIZTN IMAGES OF WOMEN	L FEUER/S GEMMELL		TTH	12:00 - 1:40PM	4.0	SC E143
SMC 250 01	INTERDIS TOPIC SCI & TECH COMPUTERS & SOCIETY	J GRABINER		TTH	12:00 - 1:40PM	4.0	SC E145
SMC 250 02	INTERDIS TOPIC SCI & TECH WRITERS WITH SENSE PLACE SAME AS GEO 320 01	G SMITH		MW	10:00 - 11:40AM	4.0	SC E143
SMC 250 03	INTERDIS TOPIC SCI & TECH ENERGY CONSERVATION SAME AS GEO 392 02	L JACOWITZ		MW	2:00 - 3:40PM	4.0	SC E143
SMC 250 04	INTERDIS TOPIC SCI & TECH SCIENTIFIC REVOLUTIONS SAME AS HIS 221 01	J GRABINER		TTH	10:00 - 11:40AM	4.0	SBS E126

14 In addition to class time, a weekly tutorial TBA is required.  
 25 Staffing contingent upon completion of formal appointment process.  
 61 Consent of instructor required.  
 64 Graduate standing and consent of instructor required.  
 + See university catalog for course prerequisite(s). TBA = To be arranged.

DEPARTMENT AND NUMBER SEC.	TITLE	INSTRUCTOR	FOOT-NOTES	DAYS	HOURS	UNIT	BLDG/ROOM
***** SMALL COLLEGE *****							
# = EVENING CLASSES							
SMC 288 01	INDEPENDENT STUDY		61	TBA	TBA	2.0	TBA
SMC 288 02	INDEPENDENT STUDY		61	TBA	TBA	4.0	TBA
SMC 288 03	INDEPENDENT STUDY		61	TBA	TBA	4.0	TBA
SMC 291 01	THEMATIC PROJ PROPOSAL		61	TBA	TBA	2.0	TBA
SMC 292 01	THEMATIC PROJ FIELDWORK		61	TBA	TBA	1.0	TBA
SMC 292 02	THEMATIC PROJ FIELDWORK		61	TBA	TBA	2.0	TBA
SMC 292 03	THEMATIC PROJ FIELDWORK		61	TBA	TBA	4.0	TBA
SMC 292 04	THEMATIC PROJ FIELDWORK		61	TBA	TBA	8.0	TBA
SMC 293 01	THEM PROJ:FINAL PRODUCT		61	TBA	TBA	1.0	TBA
SMC 293 02	THEM PROJ:FINAL PRODUCT		61	TBA	TBA	2.0	TBA
SMC 293 03	THEM PROJ:FINAL PRODUCT		61	TBA	TBA	4.0	TBA
SMC 293 04	THEM PROJ:FINAL PRODUCT		61	TBA	TBA	8.0	TBA
SMC 297 01	WRITING ADJUNCT	D HEIFETZ	14	W	9:00 - 10:00AM	2.0	SC E145
SMC 297 02	WRITING ADJUNCT	G SMITH	14	TH	5:00 - 6:00PM	2.0	SC E145
SMC 315 01	THE NUTRITION REVOLUTION SAME AS SOC 335 01	L RAGONESI		TTH	4:00 - 5:40PM	4.0	SBS D121
SMC 320 01	MOD ADV CONSUMER CULTURE SAME AS SOC 335 02	R SEIFERT		TTH	2:00 - 3:40PM	4.0	SC E145
SMC 388 01	INDEPENDENT STUDY		61	TBA	TBA	2.0	TBA
SMC 388 02	INDEPENDENT STUDY		61	TBA	TBA	4.0	TBA
SMC 388 03	INDEPENDENT STUDY		61	TBA	TBA	4.0	TBA
***** SPANISH *****							
# = EVENING CLASSES							
SPA 105 01	# SPAN FOR PUBLIC SERVICE	L WATTS		MW	# 8:00 - 9:40PM	4.0	HFA A223
SPA 110 01	FIRST-QUARTER SPANISH	F LAUERHASS		MW	8:00 - 9:40AM	4.0	HFA A223
SPA 110 02	# FIRST-QUARTER SPANISH	J COROMINAS		TTH	# 8:00 - 9:40PM	4.0	HFA A223
SPA 110 03	FIRST-QUARTER SPANISH			MW	12:00 - 1:40PM	4.0	HFA A223
+SPA 111 01	SECOND-QUARTER SPANISH			TTH	8:00 - 9:40AM	4.0	HFA A223
+SPA 111 02	# SECOND-QUARTER SPANISH	J COROMINAS		TTH	# 6:00 - 7:40PM	4.0	HFA A223
+SPA 111 03	# SECOND-QUARTER SPANISH			MW	# 6:00 - 7:40PM	4.0	HFA A223
+SPA 112 01	THIRD-QUARTER SPANISH	J COROMINAS		TTH	8:00 - 9:40AM	4.0	HFA A221
+SPA 112 02	# THIRD-QUARTER SPANISH	J CUERVO		TTH	# 6:00 - 7:40PM	4.0	HFA A221
+SPA 120 01	FOURTH-QUARTER SPANISH			TTH	10:00 - 11:40AM	4.0	HFA A221
+SPA 121 01	FIFTH-QUARTER SPANISH			MW	4:00 - 5:40PM	4.0	HFA A229
+SPA 130 01	SPANISH CONVERSATION	J CUERVO		TTH	4:00 - 5:40PM	4.0	HFA A229
SPA 150 01	TEATRO Y FOLKLORICO WKSHP			MW	4:00 - 5:40PM	4.0	TBA
+SPA 205 01	ADV COMP, SYNTAX, STYLISTCS	F LAUERHASS		MW	10:00 - 11:40AM	4.0	HFA A221
SPA 210 01	THE STUDY OF LANGUAGE	R BEYM		TTH	12:00 - 1:40PM	4.0	HFA A219
+SPA 211 01	SAME AS ENG 210/FRE 210 STRUCTURE OF SPANISH	R BEYM		TTH	4:00 - 5:40PM	4.0	HFA A221
+SPA 241 01	# ADVANCED CONVERSATION	J CUERVO		W	# 6:00 - 9:40PM	4.0	HFA A348
+SPA 251 01	CNT HISP CULT SPA SPK AM	P SANCHEZ		MW	4:00 - 5:40PM	4.0	HFA A221
+SPA 256 01	LIT OF SPANISH AMERICA	L WATTS		S	8:30 - 12:10PM	4.0	SBS G126
+SPA 270 01	# SPAN AS A LIVING LANGUAGE	L WATTS	61	MW	# 6:00 - 7:40PM	4.0	HFA A228
SPA 335 01	# SOCIOLOG APP MEX-AM DIAL	M HOLDEN		MW	# 6:00 - 7:40PM	4.0	HFA A219
SPA 354 01	CERVANTES: DON QUIJOTE	F LAUERHASS		MW	2:00 - 3:40PM	4.0	HFA A229
SPA 398 01	INDEPENDENT STUDY	P SANCHEZ	31 65	TBA	TBA	4.0	TBA
***** SOCIAL & BEHAVIORAL SCIENCE *****							
# = EVENING CLASSES							
SBS 297 01	WRITING ADJUNCT			W	5:00 - 5:50PM	2.0	SBS E122
***** SOCIOLOGY *****							
# = EVENING CLASSES							
SOC 100 01	BASIC STUDIES SOCIOLOGY	D ROBERTSON	25	MW	10:00 - 11:40AM	4.0	SBS D125
SOC 100 02	BASIC STUDIES SOCIOLOGY	D ROBERTSON	25	MW	12:00 - 1:40PM	4.0	SBS D125
SOC 100 03	BASIC STUDIES SOCIOLOGY	M CHERNOFF	25	TTH	8:00 - 9:40AM	4.0	SBS F225
SOC 100 04	BASIC STUDIES SOCIOLOGY	E TRUJILLO	25	TTH	10:00 - 11:40AM	4.0	SBS D125
SOC 100 05	BASIC STUDIES SOCIOLOGY			TTH	12:00 - 1:40PM	4.0	SBS A110
SOC 101 01	CAREER ROLE OCCUP OPPORT	C TELESKY	25	MW	8:00 - 9:40AM	4.0	SBS D125
SOC 120 01	ANALYTICAL STATISTICS	K PUGH	17 25	MW	9:45 - 11:00AM	4.0	SBS B115
SOC 120 01 L	ANALYTICAL STATISTICS	K PUGH	17 25	MW	11:00 - 11:50AM		SBS B115
SOC 200 01	WRITING SKILLS IN SOCIO LANG FOR SUCCESS CAREER MEETS 4/25 1-5; 5/2 & 9 8-12; 1-5	J CURRAN	11 12 31	S	8:00 - 12:00PM 1:00 - 5:00PM	4.0	SBS D125 SBS D125
SOC 204 01	SPECIAL TOPICS: ANALYSIS FOR CAREERS CLASS MEETS MAR 23-27	C TELESKY	11 25 31	MTWTF	1:00 - 5:00PM	4.0	SBS F125
+SOC 205 01	METHODS OF SOC RESEARCH	L RAGONESI	11 12 25	TTH	10:00 - 11:40AM	4.0	SBS A204

11 Plus additional time to be arranged including (in some cases) Saturdays and Sundays.  
 12 Includes required off-campus meeting or field work for which students must make their own transportation arrangements.  
 17 Must register for both lecture and one discussion/laboratory section.  
 25 Staffing contingent upon completion of formal appointment process.  
 31 Cards available in departmental office.  
 61 Consent of instructor required.  
 65 Departmental/interdepartmental approval and consent of instructor required.  
 + See university catalog for course prerequisite(s).

DEPARTMENT AND NUMBER SEC.	TITLE	INSTRUCTOR	FOOT-NOTES	DAYS	HOURS	UNIT	BLDG/ROOM
# = Indicates Evening Class							
***** SOCIOLOGY *****							
+SOC 206 01	MULTIVARIATE ANALYSIS	H LOETHER	17	TTH	11:45 - 1:00PM	4.0	SBS 8115
SOC 206 01 L	MULTIVARIATE ANALYSIS	H LOETHER	17	TTH	1:00 - 1:50PM		SBS 8115
SOC 208 01	SOCIAL IMPACT ASSESSMENT	R CHRISTIE	31 61	W	2:00 - 3:40PM	4.0	SBS E116
SOC 208 01 L	SOCIAL IMPACT ASSESS LAB	R CHRISTIE	31	TBA	TBA		SBS E116
SOC 218 01	THE FAMILY			TTH	10:00 - 11:40AM	4.0	SBS D121
SOC 218 02 #	THE FAMILY	K PUGH	25	MW	# 8:00 - 9:40PM	4.0	SBS D121
SOC 227 01 #	INTRO TO SOC EPIDEMIOLOGY	A RUSSO	25	M	# 6:00 - 9:40PM	4.0	SBS B115
+SOC 229 01	SOC OF ADULT LIFE AGING	M CHERNOFF	25	TTH	10:00 - 11:40AM	4.0	SBS E116
SOC 240 01	SOC PSYCH: SOC PERSPECTIV	S LEPORE	25	MW	10:00 - 11:40AM	4.0	SBS E126
SOC 240 02 #	SOC PSYCH: SOC PERSPECTIV	S COMBS	25	TTH	# 6:00 - 7:40PM	4.0	SBS A110
+SOC 251 01	FIELD STUDIES II	L RAGONESI	11 12 25	W	12:00 - 1:40PM	4.0	SBS A204
+SOC 251 02	FIELD STUDIES II MEETS 5/16 & 30 8-12;1-5 & 6/6 8-12	E BRYAN	11 12	S S	8:00 - 12:00PM 1:00 - 5:00PM	4.0	SBS A110 SBS A110
SOC 255 01	MODERN SOC THEORIES	A BOMSER		TTH	8:00 - 9:40AM	4.0	SBS F125
SOC 255 02 #	MODERN SOC THEORIES	S COMBS	25	TTH	# 8:00 - 9:40PM	4.0	SBS B143
SOC 260 01	MINORITY RACIAL ETHNC REL	S LEPORE	25	MW	8:00 - 9:40AM	4.0	SBS F125
SOC 260 02 #	MINORITY RACIAL ETHNC REL	E TRUJILLO	25	TTH	# 6:00 - 7:40PM	4.0	SBS D121
SOC 265 01	DEVIANT BEHAVIOR	L LEE	25	TTH	12:00 - 1:40PM	4.0	SBS F125
SOC 265 02 #	DEVIANT BEHAVIOR	R SEIFERT	25	MW	# 6:00 - 7:40PM	4.0	SC D154
SOC 268 01	CRIMINOLOGY	J QUICKER		MW	12:00 - 1:40PM	4.0	SBS E126
SOC 268 02 #	CRIMINOLOGY	R SEIFERT	25	MW	# 8:00 - 9:40PM	4.0	SC E153
+SOC 269 01	JUVENILE DELINQUENCY	J QUICKER		MW	10:00 - 11:40AM	4.0	SBS D225
+SOC 269 02 #	JUVENILE DELINQUENCY			TTH	# 8:00 - 9:40PM	4.0	SBS A210
SOC 270 01	FIELD STUDIES URBAN PROBS MEXICAN UNDOCUMENT WORKER CLASS MEETS MAR 23-27	E BRYAN	11 12 31	MTWTFH	8:00 - 12:00PM	4.0	SBS F125
SOC 270 02	FIELD STUDIES URBAN PROBS MEETS 4/4 & 11;8-12;1-5 & 4/25 8-12	E BRYAN	11 12 31	S S	8:00 - 12:00PM 1:00 - 5:00PM	4.0	SBS D121 SBS D121
SOC 282 01 #	METHODS IN SOCIAL IMPACT	A RUSSO	25	T	# 6:00 - 9:40PM	4.0	SBS B115
SOC 295 01	SENIOR SEMINAR SOCIOLOGY	A PETERS	31 62	MW	2:00 - 3:40PM	4.0	SBS A204
SOC 302 01	WORKSHOP IN SURVEY RESRCH	M NANCE	12 25 31	TBA	TBA	4.0	SBS F117
SOC 302 01 L	WORKSHOP IN SURVEY RESRCH	M NANCE	12 25 31	TBA	TBA		SBS F117
SOC 313 01	SOCIOLOGY OF EDUCATION	W MCCOY		MW	12:00 - 1:40PM	4.0	SBS A110
SOC 313 02 #	SOCIOLOGY OF EDUCATION	W MCCOY		MW	# 6:00 - 7:40PM	4.0	SBS D121
SOC 324 01	SOC OF LEISURE & SPORT	H CHARNOFSKY		TTH	12:00 - 1:40PM	4.0	SBS E126
SOC 325 01	SOCIOLOGY OF WORK	A PETERS		MW	4:00 - 5:40PM	4.0	SBS D121
SOC 325 02	SOCIOLOGY OF WORK	A BOMSER		TTH	12:00 - 1:40PM	4.0	SBS B203
SOC 328 01	SOC OF HELPING PROFESSION	S RAPHAEL		TTH	4:00 - 5:40PM	4.0	SBS B140
SOC 335 01	SOCIAL MOVEMENTS THE NUTRITION REVOLUTION SAME AS SMC 315 01	L RAGONESI	25	TTH	4:00 - 5:40PM	4.0	SBS D121
SOC 335 02	SOCIAL MOVEMENTS MOD ADV & CONSUMER CULTRE SAME AS SMC 320 01	R SEIFERT		TTH	2:00 - 3:40PM	4.0	SC E145
SOC 339 01	SOC ENVIRON OF EDUCATION	W MCCOY		MW	10:00 - 11:40AM	4.0	SBS A210
+SOC 402 01	WORKSHOP RESEARCH/THEORY	H LOETHER	17 31 64	TBA	TBA	4.0	SBS F117
SOC 402 01 L	WORKSHOP RESEARCH/THEORY	H LOETHER	17 31 64	TBA	TBA		SBS F117
+SOC 405 01 #	SEMINAR IN SOC METHODS		31	M	# 6:00 - 9:40PM	4.0	SBS G122
SOC 408 01	GRAD WKSHP SOCIAL IMPACT	R CHRISTIE	17 31 64	W	2:00 - 3:40PM	4.0	SBS E116
SOC 408 01 L	GRAD WKSHP SOCIAL IMPACT	R CHRISTIE	17 31	TBA	TBA		SBS E116
SOC 418 01 #	SEM MARRIAGE AND FAMILY	S RAPHAEL	31 64	TH	# 6:00 - 9:40PM	4.0	SBS E126
SOC 430 01 #	SEMINAR IN SOCIAL CHANGE	S NELSON	25 31 64	TH	# 6:00 - 9:40PM	4.0	SBS B115
SOC 450 01 #	SEM INTERACTION PROCESSES	H CHARNOFSKY	31 64	W	# 6:00 - 9:40PM	4.0	SBS G122
+SOC 455 01 #	SEM SOCIOLOGICAL THEORY	A PETERS	31 64	W	# 6:00 - 9:40PM	4.0	SBS A210
SOC 460 01	SEM SOC RACIAL & ETHNIC CLASS MEETS MAR 23-27	D ROBERTSON	25 31	MTWTFH MTWTFH	8:00 - 12:00PM 1:00 - 5:00PM	4.0	SBS B238 SBS B238
SOC 461 01 #	SEM AGING: MIN & SPEC GRPS	F ARNOLD	25 31	T	# 6:00 - 9:40PM	4.0	ERC A506
SOC 468 01 #	SEMINAR IN CRIMINOLOGY	J QUICKER	31 64	M	# 6:00 - 9:40PM	4.0	SC E143
SOC 490 01	PRACTICUM IN TEACHING SOC	D LAWS	31 64	TBA	TBA	4.0	SBS F117
# = EVENING CLASSES							
***** THEATRE ARTS *****							
THE 100 01 #	THEATRE APPRECIATION	D LANDAU	12	MW	# 8:00 - 9:40PM	4.0	HFA A227
THE 110 01	THEATRE: SCRIPT TO STAGE	M RIHERD	12	MW	10:00 - 11:40AM	4.0	HFA A209
THE 130 01	ACTING I: VOICE & DICTION	D MCCANNON		TTH	10:00 - 11:40AM	2.0	UT A102
THE 141 01	MAKEUP FOR STAGE & TV	M SPRYER		MW	4:00 - 5:40PM	2.0	UT A104
THE 143 01	THEATRE OPERATIONS	S CHRISTIE	26	TTH	12:00 - 1:40PM	2.0	UT A103
THE 215 01	SELECTED DANCE STUDIES: THEATRE DANCE	C VALADEZ		MW	2:00 - 3:40PM	2.0	UT A102
THE 215 02 #	SELECTED DANCE STUDIES: THEATRE DANCE	D TURNER		TTH	# 6:00 - 7:40PM	2.0	UT A102

11 Plus additional time to be arranged including (in some cases) Saturdays and Sundays.  
 12 Includes required off-campus meeting or field work for which students must make their own transportation arrangements.  
 25 Staffing contingent upon completion of formal appointment process.  
 26 This course is offered credit/no credit only.  
 31 Cards available in departmental office.  
 61 Consent of instructor required.  
 64 Graduate standing and consent of instructor required.  
 + See university catalog for course prerequisite(s). TBA = To be arranged.

DEPARTMENT AND NUMBER SEC.	TITLE	INSTRUCTOR	FOOT-NOTES	-DAYS	HOURS	UNIT	BLDG/ROOM
***** THEATRE ARTS *****							
# = Indicates Evening Class							
+THE 231 01	ACTING III	D MCCANNON		TTH	12:00 - 1:40PM	4.0	UT A102
THE 237 01	DRAMA ACT CHILDREN I	M RIHERD	12	TTH	4:00 - 5:40PM	4.0	UT A102
THE 238 01	DRAMA ACT CHILDREN II	M RIHERD	12	MW	4:00 - 5:40PM	4.0	UT A102
THE 240 01	PRODUCTION WORKSHOP:	J VAUGHN	11	TBA	TBA	2.0	UT
THE 241 01	PRODUCTION ACTIVITY	J VAUGHN	11	TBA	TBA	1.0	UT
THE 241 02	PRODUCTION ACTIVITY	J VAUGHN	11	TBA	TBA	1.0	UT
THE 248 01	LIGHTING FOR STAGE & TV	A MCKIBBEN	11 17	T	2:00 - 3:40PM	4.0	UT A102
THE 248 01 L	LIGHTING FOR STAGE & TV	A MCKIBBEN	17	TH	2:00 - 3:40PM		UT A102
THE 259 01	TWENTIETH CENTURY THEATRE	H MARIENTHAL		MW	12:00 - 1:40PM	4.0	HFA A209
THE 290 01	SPECIAL TOPICS IN THEATRE MASTER SERIES PERF ARTS	H MARIENTHAL	11	S	9:00 - 12:40PM	4.0	HFA A103
THE 297 01	SENIOR PROJECT IN THE ART	J VAUGHN	11 31 65	M	10:00 - 11:40AM	4.0	UT A102
THE 298 01	INDEPENDENT STUDY		31 65	TBA	TBA	2.0	TBA
THE 298 02	INDEPENDENT STUDY		31 65	TBA	TBA	4.0	TBA
THE 299 01	INDEPENDENT STUDY - EXAM		31 65	TBA	TBA	2.0	TBA
SEE HUM 425 01 - THEATRE ARTS SEMINAR							

# = EVENING CLASSES

\*\*\*\*\*  
UNIVERSITY COLLEGE  
\*\*\*\*\*

UNC 030 01	READING IMPROVEMENT ESL + ADD'L LAB TIME REQUIRED	R DURON		MW	12:00 - 1:40PM	4.0	ERC A115
UNC 031 01	ORAL COMMUNCTN SKILLS ESL + ADD'L LAB TIME REQUIRED	R DURON		MW	10:00 - 11:40AM	4.0	ERC A115
UNC 105 01	INTERCULTURAL COMMUNICA	H MADRIGAL		TTH	12:00 - 1:40PM	4.0	SC E139
UNC 106 01	CAREER & PERSONAL EXPLORE	G HENEGHAN		MW	4:00 - 5:40PM	4.0	SC E139
UNC 110 01	DOMINGUEZ HILLS EXPERIENC	P GOPAUL/L GRAY		MW	12:00 - 1:40PM	4.0	SC E139
UNC 111 02	COLL-LEVEL LEARNING SKILL + ADD'L LAB TIME REQUIRED	F WILLIAMS		M	4:00 - 5:40PM	2.0	ERC A115
UNC 112 01	DEV OF HUMAN POTENTIAL	J WAGONER/R LARSON		MW	12:00 - 1:40PM	4.0	SC E157
UNC 120 01	CONTEMPORARY PROBLEMS: DEV MGMT SKILLS FOR WOMEN CLASS MEETS MAR 23-27	R DORRANCE		MTWTHF	9:00 - 5:00PM	2.0	SC E143
UNC 120 02	CONTEMPORARY PROBLEMS: STRESS MANAGEMENT	H GOLDMAN		TH	2:00 - 3:50PM	2.0	SHC A145
UNC 320 01	SELF AS COUNSELOR	N SHULER	61	MW	4:00 - 5:40PM	4.0	SC D138
UNC 320 02	SELF AS COUNSELOR THIS CLASS FOR GRAD CRED	N SHULER	61	MW	4:00 - 5:40PM	4.0	SC D138

# = EVENING CLASSES

\*\*\*\*\*  
URBAN STUDIES  
\*\*\*\*\*

HIS 214 01	HISTORY OF LOS ANGELES	H HOLTER		TTH	12:00 - 1:40PM	4.0	SBS D125
POL 238 01	GLOBAL PLANNING FUTURE	L GROFF		TTH	12:00 - 1:40PM	4.0	SBS D225
PUB 225 01	# MGMT SYSTEMS ANALYSIS	R ARLICH		W	# 6:00 - 9:40PM	4.0	SC D138
PUB 230 01	INTERGOV RELNS & ADMIN			MW	10:00 - 11:40AM	4.0	SBS A104
PUB 237 01	PERSPECTIVES ON URBAN ISS			TTH	10:00 - 11:40AM	4.0	SC J146
SOC 208 01	SOCIAL IMPACT ASSESSMENT	R CHRISTIE	31 61	W	2:00 - 3:40PM	4.0	SBS E116
SOC 208 01 L	SOCIAL IMPACT ASSESS LAB	R CHRISTIE	31	TBA	TBA		SBS E116
SOC 270 01	FIELD STUDIES URBAN PROBS MEXICAN UNDOCUMENT WORKER CLASS MEETS MAR 23-27	E BRYAN	11 12 31	MTWTHF	8:00 - 12:00PM	4.0	SBS F125
SOC 270 02	FIELD STUDIES URBAN PROBS MEETS 4/4 & 11;8-12;1-5 & 4/25;8-12	E BRYAN	11 12 31	S	8:00 - 12:00PM	4.0	SBS D121
				S	1:00 - 5:00PM		SBS D121

# = EVENING CLASSES

\*\*\*\*\*  
WOMEN'S STUDIES  
\*\*\*\*\*

HIS 238 04	SPECIAL TOPIC IN HISTORY: POWER & SEX ROLES SAME AS SMC 220 02	N HOLLANDER		M	2:00 - 5:40PM	4.0	SC E145
HIS 298 02	INDEPENDENT STUDY		31 65	TBA	TBA	4.0	TBA
HIS 298 03	INDEPENDENT STUDY		31 65	TBA	TBA	4.0	TBA

11 Plus additional time to be arranged including (in some cases) Saturdays and Sundays.  
 12 Includes required off-campus meeting or field work for which students must make their own transportation arrangements.  
 17 Must register for both lecture and one discussion/laboratory section.  
 31 Cards available in departmental office.  
 61 Consent of instructor required.  
 65 Departmental/interdepartmental approval and consent of instructor required.  
 + See university catalog for course prerequisite (s). TBA = To be arranged.

# DATES, DAYS, HOURS...



## Student Escort Service

Under the direction of the Department of Public Safety, Student Assistants are employed to escort the university community to their parked vehicles during evening hours. The service is available Monday through Thursday evening from 6:00pm to 10:00pm. Persons wishing to use this service should phone x3639. On-campus courtesy telephones are available in the cafeteria, the lobby of the Library and the Information Center. The Student Assistants wear distinctive red jackets with the Public Safety patch on the front.

--Gerald Lipson, Director  
Department of Public Safety



### SPRING QUARTER 1981

March 30-31 Registration in person for all students  
 April 1 INSTRUCTION BEGINS  
 April 1 First day for late registration  
 April 15 Last day for refund of student services fee  
 April 16 Last day to begin late registration  
 April 21 Last day to change program without record of enrollment  
 April 21 Last day to complete late registration  
 April 28 Last day for refund of non-resident tuition fee  
 May 25 Academic Holiday - Memorial Day  
 June 8 Last day of scheduled classes  
 June 9-12 Final Examinations  
 June 13 COMMENCEMENT

## Summer Session

CSUDH Summer Session offers you the opportunity to complete your degree requirements or speed your graduation. It's also the ideal time to take classes for professional or personal development.

Both day and evening classes from the regular University catalog and special courses, seminars and workshops are offered. Some courses meet over the full six-week main session or four-week post session. Other courses are offered on an intensive schedule of one or two weeks. Many one-unit weekend courses will also be offered.

The Main Summer Session will begin June 22 and the Post Summer Session will begin August 4. Summer Session Bulletins are available in the registration area. For more information about the Summer Session Program, please call 516-3746.

## Registration

MONDAY, March 30 9:00 a.m. - 7:30 p.m.  
 TUESDAY, March 31 9:00 a.m. - 7:30 p.m.

(see map on other side)

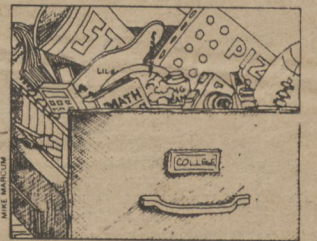

### FINAL EXAMINATIONS Spring Quarter 1981

Class Begins	Examination	Day	Time
M 8am	Wednesday	June 10	8-10am
10am	Friday	June 12	10:30-12:30pm
12n	Wednesday	June 10	1-3pm
2pm	Friday	June 12	1-3pm
4pm	Wednesday	June 10	3:30-5:30pm
4:15pm	Wednesday	June 10	3:30-5:30pm
5:30pm	Friday	June 12	6-8pm
6pm	Friday	June 12	6-8pm
6:10pm	Friday	June 12	6-8pm
8pm	Wednesday	June 10	8:30-10:30pm

T 8am	Thursday	June 11	8-10am
10am	Tuesday	June 9	10:30-12:30pm
12n	Thursday	June 11	1-3pm
2pm	Tuesday	June 9	1-3pm
4pm	Thursday	June 11	3:30-5:30pm
4:15pm	Thursday	June 11	3:30-5:30pm
5:30pm	Tuesday	June 9	6-8pm
6pm	Tuesday	June 9	6-8pm
6:10pm	Tuesday	June 9	6-8pm
8pm	Thursday	June 11	8:30-10:30pm

W 5:30pm	Wednesday	June 10	6-8pm
6pm	Wednesday	June 10	6-8pm
6:10pm	Wednesday	June 10	6-8pm

Th 5:30pm	Thursday	June 11	6-8pm
6pm	Thursday	June 11	6-8pm
6:10pm	Thursday	June 11	6-8pm

Friday classes—choose one of the alternates below:

S 8:30am	Saturday	June 6	8:30-10:30am
1pm	Saturday	June 6	1-3pm

Alternate	Day	Date	Time
A	Friday	June 12	8-10am
B	Friday	June 12	3:30-5:30pm
C	Friday	June 12	8:30-10:30pm
D	Tuesday	June 9	8-10am
E	Tuesday	June 9	3:30-5:30pm
F	Tuesday	June 9	8:30-10:30pm
G	Wednesday	June 10	10:30-12:30pm
H	Thursday	June 11	10:30-12:30pm

The exam date and time are determined by the day and time of the first regular class meeting each week. Those relatively few classes that are not determined in this way will have as their final examination meeting one of the alternative dates shown below. Exams will be held in the regular classroom.

In the rare instances where an alternative date is chosen, the class will be informed of the exact time and day by the instructor.

### NEW GRADUATION WITH HONORS POLICY

Effective with the 1978-79 academic year, to graduate with honors a student must complete 45 units in residence and receive a minimum of 3.40 on all units taken at CSUDH, with the overall grade point average determined on all undergraduate work. The Honor Categories as follows: *cum laude* (3.40-3.59), *magna cum laude* (3.60-3.79), and *summa cum laude* (3.80-4.00).

All students graduating under the 1978-79 or earlier catalogs will be evaluated for graduation using the new criteria. If they meet the new criteria, they will be listed as graduating *cum laude*, *magna cum laude*, or *summa cum laude*. If they do not meet the new criteria, they will be evaluated as graduating with honors as stipulated in earlier catalogs and, if eligible, will be listed as graduating "with distinction" or "with great distinction". Students graduating under the 1979-80 catalog and subsequent catalog years will be evaluated using the new criteria only. Graduation with honors is available only to undergraduate students earning a first baccalaureate degree.

## Degree Candidates

Candidates for a BACCALAUREATE DEGREE must file an application for graduation with the Office of Admissions and Records in accordance with the following schedule:

To GRADUATE at the end of:	You must FILE the:
SPRING QUARTER	FIRST WEEK OF THE WINTER QUARTER
Either Summer Session	FIRST WEEK OF THE SPRING QUARTER
FALL QUARTER	FIRST WEEK OF THE SPRING QUARTER
WINTER QUARTER	FIRST WEEK OF THE FALL QUARTER.

NOTE: An application for graduation will not be accepted unless the student has completed a minimum of 150 quarter units.

Candidates for a GRADUATE DEGREE must file an application for graduation by the end of the first week of the quarter in which they plan to graduate. Candidates for either Summer Session must file the first week of the Spring Quarter.

RESPONSIBILITY FOR COMPLETION OF DEGREE REQUIREMENTS IS THE STUDENT'S and therefore each student must be thoroughly familiar with the procedures and information about graduation. If you have questions, consult a CSUDH Catalog or check at the Office of Admissions and Records.





California State University  
Dominguez Hills

# M A P S

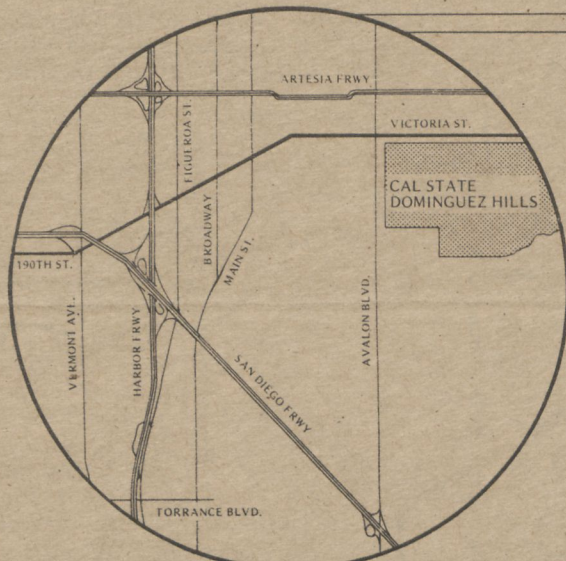

During the registration period only, students may park in designated campus lots without a parking permit. Effective the first day of instruction, a valid parking permit is required to park in any campus lot.

To park in a restricted area, the appropriate valid permit must be properly displayed at all times.



## REGISTRATION ROUTE

### S.B.S. BUILDING

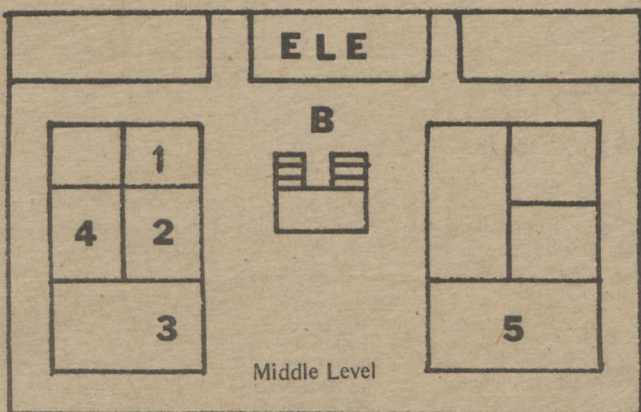

**STEP 1: Class Card Pulling.**  
Cards are located in the following rooms:

- 1 - SMC - Room E216
- 1 - EXP ED - Room E216
- 2 - HFA - Room E220
- 3 - SBS - Room D225
- 4 - EDUC - Room D219
- 5 - MGMT - Room F225
- 5 - NSM - Room F225

- A. Read pages 2-3 in this Class Schedule.
- B. Enter here at or after the time shown on your Priority Permit to Register.
- C. Secure a Class Card for each class on your Course Request Card; all class cards are at the Middle Level stations listed after STEP 1.

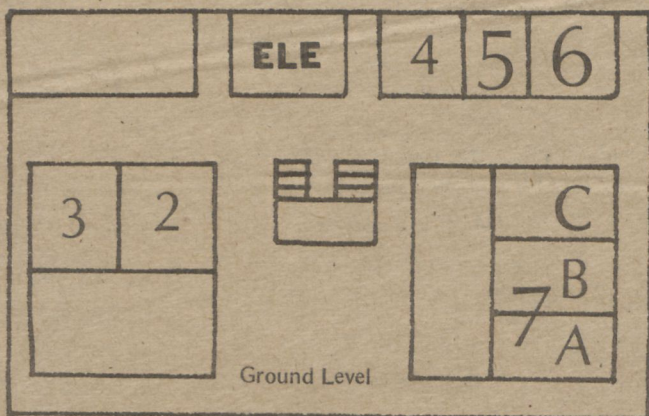

- STEP 2: Distribution of registration materials
- STEP 3: Writing room
- STEP 4: Parking verification
- STEP 5: I.D. Card
- STEP 6: Card checking/Fee verification
- STEP 7A: Fee Payment w and I.D. validation
- STEP 7B: Financial aid recipients and others whose fees are paid by special agencies
- STEP 7C: Students paying their own fees.
- STEP 8: V.A. Certification (go back to 5).

## THE UNIVERSITY

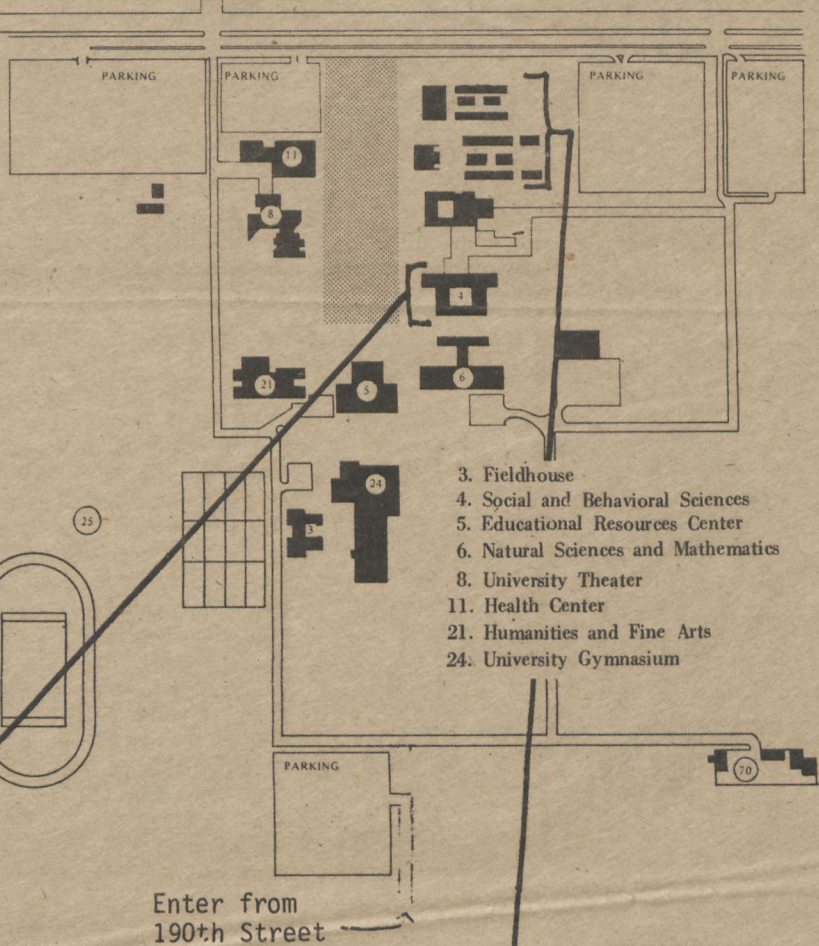

### THE SMALL COLLEGE

- (1) Admissions and Records
- (2) Computer Center
- (3) Public Safety
- (4) Information and Service Center/Cashier
- (5) Disabled Student Services
- (6) Small College
- (7) Student Aid (Financial Aid/Part-Time Placement)
- (8) Veteran's Services
- (9) Student Development (Activities/Career & Personal Counseling)
- (10) Dean of the University College
- (11) Playbox Theatre
- (12) Experiential Education
- (13) Bookstore
- (14) Cafeteria
- (15) Student Union
- (16) Student Association
- (17) E.O.P.

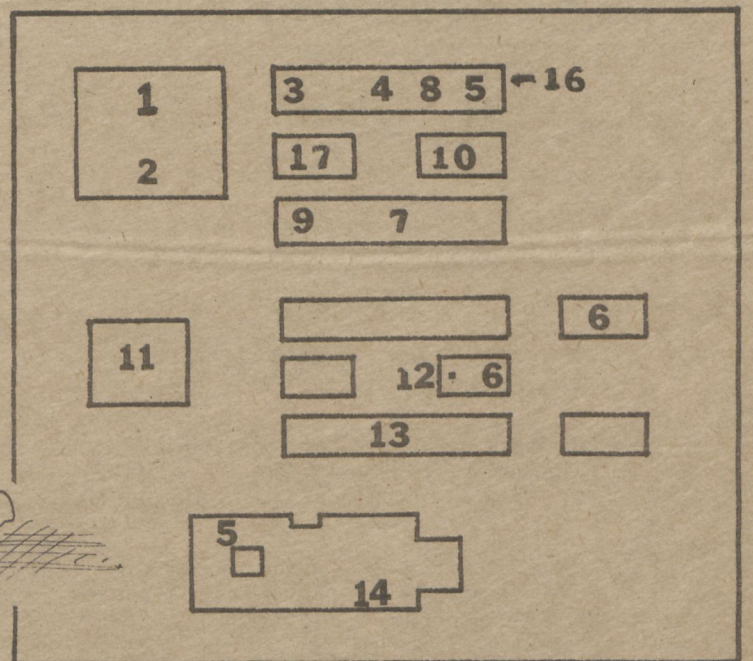

The Small College (not drawn to scale)

E. Follow the red line to the following stations:

