

Archives

California State University
Dominguez Hills

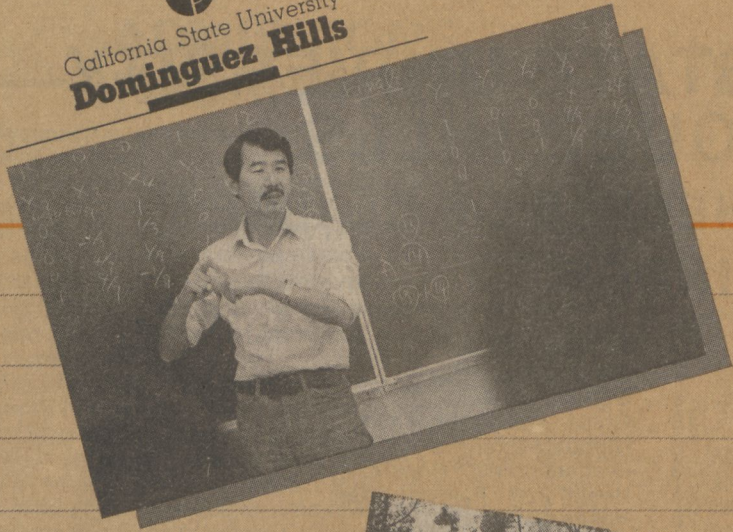

Class Schedule

FALL 1985



CALIFORNIA STATE UNIVERSITY DOMINGUEZ HILLS

FALL 1985 SCHEDULE OF CLASSES INDEX

	Page		Page
About the University.....	3	Full-time Status	10
Academic Advisers	7	General Education	13
Academic Calendar	6	General Studies	14
Academic Skills Assessment	18	Grade Change Procedure	8
Add or Drop Classes.....	8	Graduate Exercise in English.....	21
Admissions Information.....	3	Graduation With Honors.....	11
Air Force ROTC	25	Health 220 Challenge Exam.....	21
Alumni Association	26	Health Center	24
Answers To Often Asked Questions	12	Honors Program - General Studies.....	12
Associated Students, The.....	24	Housing	24
Auditing a Class	10	I.D. Card.....	10
Bachelor's Degree Requirements.....	10	Intellectual Life Committee.....	34
Bookstore Policies	21	Intercollegiate Athletics	26
Cafeteria	25	Interviews, On-Campus.....	23
Cancellation of Classes	8	Junior English Proficiency Exam.....	20
Capstone.....	12	Learning Assistance Center.....	25
Career Development and Employment Services	23	Library	25
Change of Instructor	8	Locations and Department Phone Numbers	27
Child Development Center	26	Message from the President.....	3
Class Times	21	Non-Resident Students.....	11
Competency in Writing, Undergraduate, Graduate	20	Older Adult Center	26
Conflicting Classes	10	Open University Credit	10
Concurrent Enrollment	10	President's Open Hours	26
Continuing Student Status	8	Privacy Act of 1974.....	9
Counseling Groups, Student Development	23	Recreation	25
Credit by Examination	9	Registration Information.....	6
Credit for Extension	10	Registration Route	4
Credit/No Credit Option	8	Semester Conversion.....	3
Degree Candidates.....	11	Special Programs	25
Disabled Students Center	24	Student Development	23
Double Counting Courses	12	Student Programs	24
Educational Opportunity Program	25	Student Union and Activities	24
Emergency Telephone Numbers.....	32	Study Load Limits	8
Employment Recruitment Interviews.....	23	Take II Reentry Program.....	25
English, Credit by Examination	20	Testing Schedule.....	22
English Placement Test	20	Title IX	10
Entry-Level Mathematics (ELM)	21	Veteran's Affairs	24
Escort Service.....	25	Veteran's Benefits.....	9
Ethnic Survey	8	Waiting List, Placement on	7
Extension Credit.....	10	Withdrawal from University	9
Faculty Telephone Numbers.....	29	Women's Center.....	24
Fees, Refunds, Financial Information	17	Women's Dialogue Associates.....	34
Final Examination Schedule	5	Word Processing	26
Financial Aid	25		
First Class Meeting.....	8		

California State University, Dominguez Hills



1000 E. Victoria St.
Carson, CA 90747

California State University, Dominguez Hills
Fall 1985 Class Schedule
University Relations, Office of University Publications
Frances Pullara Martha Eros
Pamela Hammond
Barbara Brown
Joy Ujadughele
Office of The Assistant Vice President, Operations
Gary Levine
Bea McGee-Bracken
Jean McTaggart
Cover design by Barbara Brown, Gary Kuwahara
Photography by Gary Kuwahara

FOR GENERAL INFORMATION CALL:
(213) 516-3300

For Application forms or further information write or call:
Admissions Information and Service Center
California State University, Dominguez Hills
Carson, California 90747

ADMISSIONS INFORMATION:
(213) 516-3696

TELECOMMUNICATIONS DEVICE FOR THE DEAF:
(213) 516-4028

The Schedule of Classes is produced by the Office of University Relations and the Office of the Assistant Vice President, Operations. The University Bookstore sells the schedule as a service to students. The price for the schedule is determined by expenses related to typesetting, printing and related supplies. The schedule is not printed at State expense.

ADMISSIONS INFORMATION

Prospective students, part-time or full-time, or returning students who have been out of school for three or more quarters, must file an application for admission, pay the \$35 application fee (or qualify for a fee waiver), and provide supporting documentation within the announced filing period. To enroll in classes, applicants must be formally admitted to CSU Dominguez Hills for that quarter. Procedures are explained in the University catalog, and admissions advising is available at the Information and Service Center. Applications may be obtained from that Center.

Eligibility varies depending on the applicant's previous academic background. There are four applicant groups:

1. **First Time Freshman** - A California high school graduate and legal resident of the State must present a high school grade point average (GPA) from the last three years of high school (excluding physical education and military science) and a test score from either the American College Test (ACT) or Scholastic Aptitude Test (SAT). The combined GPA and test score must place the applicant in the upper one-third of the statewide California high school graduating class. Students who graduated from high school in the Spring of 1984 or later, must also have completed four years of college preparatory English and two years of college preparatory mathematics. (See the Catalog for a comprehensive eligibility table).

Students who are not legal residents of California and are graduating from high school in other states or United States possessions must have a GPA and test score placing them in the upper one-sixth of California high school graduates.

2. **Undergraduate Transfer Students** - Students in good standing of the last college or University attended may be

admitted by meeting one of the requirements listed below. (The grade point averages referred to are on a 4.0 scale.)

- A. Students with less than 56 semester (or 84 quarter) transferable units must be eligible according to first-time freshman requirements (see above) and must have earned a GPA of 2.0 ("C" average) or better in all transferable units attempted.
- B. Students with 56 or more semester (84 or more quarter) transferable college units must have earned a 2.0 GPA ("C" average) or better in all transferable coursework (non-residents, 2.4), and have satisfied any high school subject deficiency in English and mathematics by equivalent course work.

The maximum transferable credit accepted from a two year college is 70 semester (105) units.

3. **Graduate Students** - A graduate applicant must have a minimum 2.5 GPA in the last 60 semester (or 90 quarter) units attempted, possess an accredited baccalaureate degree, and be in good standing at the last institution attended to be admitted to unclassified standing. Unclassified admission does not constitute admission to a graduate degree curriculum. (Please note that beginning Fall 1985 lower division courses and Extension courses completed after the bachelor's degree will be excluded from the GPA calculation. Upper division coursework taken through OPEN UNIVERSITY will be included in the GPA calculation).

4. **International Students** are required to have a 2.4 GPA on all units attempted from college.

5. All students, regardless of citizenship, who have not attended school at the secondary level for at least three years or beyond where English is the principal language of instruction, are required to earn a minimum score of 550 on the Test of English as a Foreign Language (TOEFL).

ABOUT THE UNIVERSITY

California State University, Dominguez Hills is a quality university in a cosmopolitan setting. The University is on a park-like attractive campus of 346 acres. The University will celebrate its 25th anniversary in the Fall of 1985.

With an enrollment of 8,000 students, CSU Dominguez Hills provides a friendly atmosphere with generally small classes and individual attention from faculty.

CSU Dominguez Hills has one of the highest percentages of faculty doctoral degrees in the CSU system—more than 90

percent. There is an emphasis on teaching as well as research and an environment of caring about the needs of individual students. The University is fully accredited by the Western Association of Schools and Colleges and by professional associations in several academic specialties.

With moderate size, modest costs, and a beautifully landscaped campus with modern and attractive buildings, CSU Dominguez Hills represents an attractive alternative to much larger and more expensive universities. California State University, Dominguez Hills provides many of the nearby advantages of a large metropolitan area while at the same time offering a pleasant and easy-to-get-to location.

SPECIAL MESSAGE FROM THE PRESIDENT ON THE CHANGE TO SEMESTER CALENDAR

Welcome to California State University, Dominguez Hills and a new quarter. There is a sense of anticipation on campus as our plans are completed for the change in the Fall of 1986 to an early semester calendar. The change to the 15 week term has a number of educational advantages such as providing more time for in-depth, sustained teaching and learning; more time for students and their professors to get to know one another and exchange ideas and perspectives; less disruption of learning when unanticipated illness or other absences occur; more weekends to study and work on class projects; and greater course comparability and more direct transfer of credit from

other colleges, most of which are on the semester calendar. You will be hearing much more during the year about the details of the change, but I want to tell you now that we all—faculty, staff and administration—stand ready to ensure a smooth transition for you.

Because there will be three quarters before the changeover, this provides each of you an opportunity to meet with academic advisers to determine the best plan for your own program of studies. Departmental advisers should be consulted for assistance with major, minor, and General Studies/General Education planning. The advisers in the University Advisement Center will help those of you who are undeclared majors or who are referred by departmental advisers because of unusually complex General Studies questions. I urge you to seek appropriate advisement early this year so that you may develop the most effective means of maintaining your educational goals at this University.

I wish you a rewarding year of study and challenge. We are pleased that you are here and look forward to opportunities to meet with you in person.

Richard Butwell

REGISTRATION ROUTE

REGISTRATION TAKES PLACE IN THE GYMNASIUM.

- More detailed instructions concerning registration appear in the first section of this class schedule.
- Enter the registration area from the east side of the Gym. Come to the registration area at or after the time shown on your Priority Permit to Register.
- Follow Step One below. Secure a Class Card for each class on your Course Request Card. All class cards are in the main gym grouped by school.
- After securing all Class cards, follow the signs for the remaining steps of registration.

**PLEASE FOLLOW THESE STEPS
ONCE YOU ARE INSIDE THE GYMNASIUM:**

1. CLASS CARD PULLING
Details on card distribution will appear in the registration instructions mailed to each student.
2. DISTRIBUTION OF REGISTRATION MATERIALS
3. WRITING AREA/MAJOR/MINOR
4. I.D. CARD
5. CARD CHECKING/FEE VERIFICATION
6. (A) FEE PAYMENT AND I.D. VALIDATION
(B) FINANCIAL AID RECIPIENTS AND OTHERS
WHOSE FEES ARE PAID BY SPECIAL AGENCIES
7. V.A. CERTIFICATION

COURSE REQUEST CARD

PLEASE PRINT:
List courses by the Department, Course Number and Section shown on the SCHEDULE OF CLASSES. Separate entries must be made for each lecture, lab & discussion.

DEPT.	COURSE NO.	SECTION	LAB. OR DISC.	UNITS	DEPT. VERIFICATION	BY
BIO	110	001		4		
BIO	110	002	L	0		
PSY	250	002		4		
COM	290	001		4		
ACC	230	002		4		
				TOTAL UNITS	<u>16</u>	

USE REVERSE SIDE IF NECESSARY

CALIFORNIA STATE UNIVERSITY, DOMINGUEZ HILLS

James J. Murphy

ADVISOR'S SIGNATURE

(Required of all NEW, E.O.P. Students and CONTINUING Students with 90 or 135 units.)

OFFICE USE

Verified for _____

Units

By _____

Date: _____

FOR PURPOSES OF DEMONSTRATION ONLY

COURSE REQUEST CARD

The example above is a guide for the Course Request Card. Note that the first three letters appear under **Department**. Courses are designated by three digits, followed by a two-digit section number (such as BIO 110-01). Indicate LAB courses by the letter "L" and leave the space blank for discussion/lecture courses. Please indicate the number of units as shown in the class schedule.

ACADEMIC CALENDAR FALL QUARTER 1985

September 18	Beginning of term for faculty; Fall General Faculty Meeting and School Meetings
September 19, 20, 21	New Student Orientation and Advisement by faculty
September 23, 24 September 26	Registration in person for all students INSTRUCTION BEGINS ; First day for late registration and change of program
October 10	Last day for refund of student services fee
October 14	Last day to begin late registration
October 16	Last day to change program without record of enrollment; last day to complete late registration
October 17- November 13	Serious and compelling reasons required to drop a course
October 23	Last day for refund of non-resident tuition fee
November 14- December 6	Serious accident or illness required to drop a course
November 28-30	Academic Holiday (Thanksgiving)
December 7	Last day of scheduled classes
December 9-14	Final Examinations
December 16	QUARTER ENDS - Grades Due
December 17- January 1	Winter Vacation



FINAL EXAMINATION SCHEDULE FALL 1985

Class Meets	Examination Day	Time
MW 7:30am	Wednesday December 11	7:30am-9:30am
9:20am	Monday December 9	9:40am-11:40am
11:10am	Wednesday December 11	11:50am-1:50pm
1:00pm	Monday December 9	11:50am-1:50pm
2:50pm	Wednesday December 11	2:00pm-4:00pm
4:40pm	Monday December 9	4:10pm-6:10pm
6:30pm	Wednesday December 11	6:20pm-8:20pm
8:20pm	Monday December 9	8:30pm-10:30pm
TTh 7:30am	Thursday December 12	7:30am-9:30am
9:20am	Tuesday December 10	9:40am-11:40am
11:10am	Thursday December 12	11:50am-1:50pm
1:00pm	Tuesday December 10	11:50am-1:50pm
2:50pm	Thursday December 12	2:00pm-4:00pm
4:40pm	Tuesday December 10	4:10pm-6:10pm
6:30pm	Thursday December 12	6:20pm-8:20pm
8:20pm	Tuesday December 10	8:30pm-10:30pm
M 4:40pm	Monday December 9	4:10pm-6:10pm
6:30pm	Monday December 9	6:20pm-8:20pm
T 4:40pm	Tuesday December 10	4:10pm-6:10pm
6:30pm	Tuesday December 10	6:20pm-8:20pm
W 4:40pm	Wednesday December 11	4:10pm-6:10pm
6:30pm	Wednesday December 11	6:20pm-8:20pm
Th 4:40pm	Thursday December 12	4:10pm-6:10pm
6:30pm	Thursday December 12	6:20pm-8:20pm
F 8:30am	Friday December 13	8:30am-10:30am
1:00pm	Friday December 13	1:00pm-3:00pm
S 8:30am	Saturday December 14	8:30am-10:30am
1:00pm	Saturday December 14	1:00pm-3:00pm
Alternate A	Monday December 9	7:30am-9:30am
B	Monday December 9	2:00pm-4:00pm
C	Tuesday December 10	7:30am-9:30am
D	Tuesday December 10	2:00pm-4:00pm
E	Wednesday December 11	9:40am-11:40am
F	Wednesday December 11	8:30pm-10:30pm
G	Thursday December 12	9:40am-11:40am
H	Thursday December 12	8:30pm-10:30pm

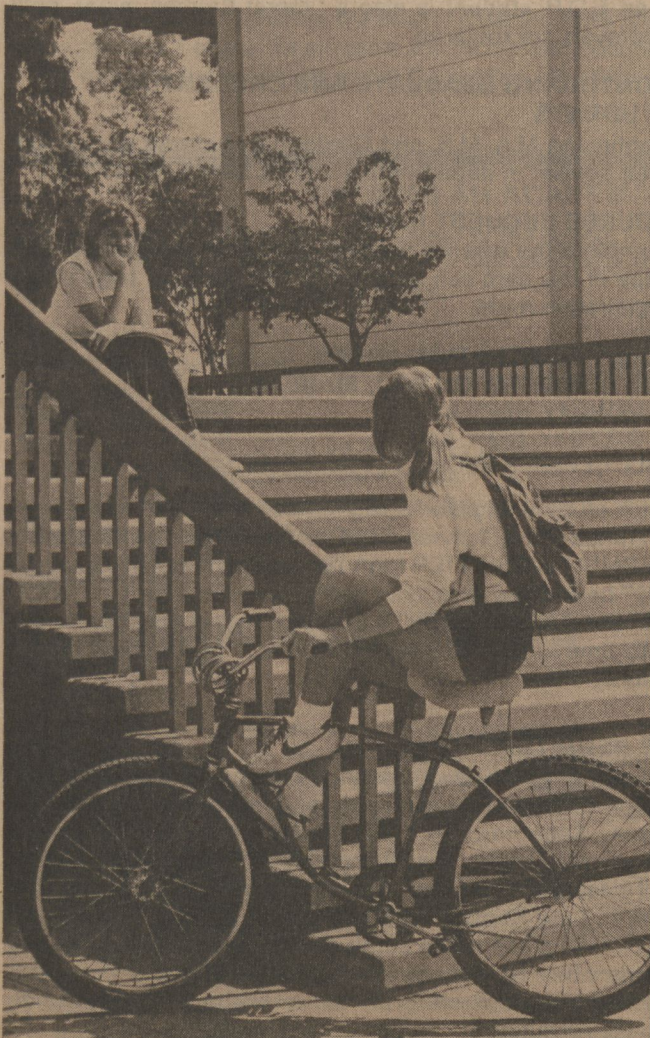

REGISTRATION INFORMATION

1. NEW OR READMITTED STUDENTS

- A. Have you **applied** for admission?
- B. Have you **received a letter of acceptance**?
(A letter is generally sent a minimum of 15 days after receipt of ALL required application material).
- C. Have you **received registration information** and materials or been told to pick them up at the Admissions and Records Counter? (Materials are prepared AFTER you have been accepted.)

YES . . . If you answer Yes to A, B, and C, please follow the procedures outlined in items, 3, 4, and 5.

NO . . . If you answer NO to A, B, or C, contact Admissions and Records, Building 1 (516-3600). Admissions and Records hours are 8 a.m. to 5 p.m., Monday through Friday. For admissions advising, contact the Information and Service Center, Room SCC A130 (516-3696.). The Center's hours are 8 a.m. to 10 p.m., Monday through Thursday, and 8 a.m. to 5 p.m. on Fridays.

2. CONTINUING STUDENTS

If you attended CSU Dominguez Hills as a regular (non-extension) student this past Winter or previous Fall or Spring, you should receive registration materials in the mail. If you have NOT received the materials by September 9, 1985, please call the office of Admissions and Records (516-3600) to find out why.

If you have received your registration materials, continue to Step 3 below **unless**

- A. You attended another academic institution since last attending CSU Dominguez Hills, OR
- B. You graduated from CSU Dominguez Hills and you wish to begin post-baccalaureate studies.

In either case (A or B) you must reapply and should read Section 1, New or Readmitted Students.

3. ADVISEMENT AND SIGNATURES

NEW UNDERGRADUATE STUDENTS

Each new student must obtain an adviser's signature on the Course Request Card in the registration packet before registering. To expedite the advising process, to introduce students to the campus, and to answer general questions about the policies and procedures of the University, a one-hour Orientation is provided two times at the beginning of the quarter:

MONDAY, SEPT. 23 9:30 a.m. & 5:30 p.m. PLAYBOX THEATRE
At the end of each meeting, students will be directed to the appropriate office for advising. A list of advising locations will be contained in the registration packet.

NEW GRADUATE AND NEW CREDENTIAL STUDENTS

The Orientation and General Advisement meetings are intended primarily for undergraduate students, but new graduate students are welcome to attend. **MASTER'S DEGREE CANDIDATES** in specific disciplines should consult adviser's in these departmental offices: **Undeclared Graduate Students** (Unclassified) should go to the Office of the University Graduate Adviser, SCC B-145, **Second Bachelor's Degree Students** should seek advisement from the office of their major. Questions concerning the Second Bachelor's Degree policy should see the Coordinator of Academic Advising (SCC B145).

ACADEMIC ADVISING

While it is the student's responsibility to seek academic advisement, the faculty requires students to meet with their adviser at the following three times:

- A. Upon entering the University.
- B. At the completion of 90 quarter units (range 83-97 units).
- C. At the completion of 135 quarter units (range 128-142 units).

SPECIAL CONSENT(S) FOR ENROLLMENT

Certain classes listed in this schedule require special consent(s) for enrollment. A card called **INSTRUCTOR APPROVAL FOR ENROLLMENT** should be obtained at the department office or at the Admissions and Records counter. To expedite registration, students should have card(s) signed before priority registration time.

ALL LIBERAL STUDIES MAJORS

All Liberal Studies majors must see an adviser in the Liberal Studies Office just prior to entering the Registration area.

E.O.P. STUDENTS

Students who are participating in the Equal Opportunity Program will not be admitted to Registration without receiving a prior signature from the E.O.P. Director James Clayton or his assistant (even if they are taking less than the unit limit).

If an E.O.P. student is also a Liberal Studies major, both approvals are required.

CONTINUING GRADUATE AND CREDENTIAL STUDENTS

Continuing M.A./M.S. and Credential students should see their adviser in departmental offices before registration.

4. COURSE REQUEST CARD

Complete the **course request card** before registration. A copy of this card can be seen on the following page under registration route.

5. FALL REGISTRATION DATES

THE REGISTRATION WILL BE HELD

MONDAY, SEPT. 23

9:00 a.m. - 7:30 p.m.

TUESDAY, SEPT. 24

8:30 a.m. - 7:30 p.m.

FALL CLASSES BEGIN ON THURSDAY, SEPT. 26, 1985.

Each student eligible for registration will report to the east entrance of the Gymnasium at the time shown on the priority **PERMIT TO REGISTER** form. (Students without this form will NOT be allowed to register and should see Step 1, **NEW OR READMITTED STUDENTS**. Students may come after the priority time (until 7:30 p.m.) but may NOT be admitted before priority time.

LATE REGISTRATION

Continuing and new students who do not take advantage of the in-person registration may register late beginning at 9 a.m., Thursday, September 26, 1985. Students may begin late registration on the first day the class meets (not necessarily the first day of classes). It is advisable to allow 30 minutes to pick up the Permit to Late Register and instruction sheet. Late registration will take place in the south alcove of the Admissions and Records lobby. New students may not register until they have been formally admitted to the University or issued a Conditional Registration Contract.

REGISTRATION INFORMATION (continued)

Students **MUST** report to the Late Registration area if they fall into one of the following categories:

Eligible Continuing and New Students who did not register during the in-person registration period must bring their Course Request Card and data sheet. The Course Request Card is the permit to register late.

Students who had their class cards pulled during Registration but did not pay fees must report to the Late Registration area bringing with them their Priority Permit or their set of verified cards.

New Students who were admitted too late for the in-person Registration must bring the completed **Permit to Late Register** sent to them at the time of admission.

Contract Registration Students who signed a contract for Conditional Registration who have not been processed for admission must bring the completed **Permit to Late Register** and copy of the Contract.

Each student will be provided with a special Late Registration form and instructions on procedures to follow to register for classes. The students must complete the Late Registration process including payment of fees by the date shown on the Permit to Late Register form. All students registering late will be charged a \$25 late registration fee.

DATES FOR WINTER QUARTER 1986 REGISTRATION

Registration dates for the Winter Quarter 1986 are set for January 2 and 3. All students will be mailed registration information and materials about December 16, 1985.

PLACEMENT ON WAITING LIST

If you find that a course you have requested during registration has been closed and you wish to be placed on a waiting list, follow the steps outlined below:

- a. Obtain the **Request for Placement on Waiting List** form. Complete all information requested on the form and return to the card puller. The card puller will retain one copy of the form and return the other copy to you.
- b. Attend the first class meeting of the course, taking with you a **Change of Program** form and your copy of the Waiting List form. Each instructor will have been provided with the Original Waiting List forms. If there is space available and the instructor is willing to admit you to the course, complete the information in the ADD section of the **Change of Program** form and have the instructor sign the form.
- c. Return the **Change of Program** form to the Admissions and Records Counter during the first week of instruction.
- d. If this is the **only course you are registering for**, report to the Special Problems Station, Step 5. Mrs. Kondo will provide you with a **Permit to Late Register** form. Follow step b. after signature has been obtained, return to Late Registration area. Present your copy of the Request for Placement on the Waiting List and the \$25 late fee will be waived.

NOTE: Placement on the waiting list **does not** guarantee that you will be able to enroll in the course nor does it mean you are automatically registered in the course. Also, if you do not attend the first meeting of the course, you will forfeit your waiting list priority.

FINDING AN ACADEMIC ADVISER DURING REGISTRATION

Check below and find either your major or the school in which your major is housed and then follow the directions for locating an adviser. Faculty in your major or minor will also answer questions about General Education and General Studies.

SCHOOL (OR MAJOR)	DIRECTIONS
Education ¹	} Go to the department office of your major or minor
Health Science Majors	
Humanities and Fine Arts ²	
Liberal Studies	
Public Administration Majors (including MPA)	
Science, Mathematics and Technology ³	
Small College Majors (including PACE)	
Social and Behavioral Sciences ⁴	} Go to SBS A328
MBA Program	
Business Administration Majors (undergraduate)	} Go to the south end of the gymnasium (special advising area next to registration area; you can enter this area at any time.)
Undeclared Majors	
Special Major	

If you have any questions about these procedures, call Dr. Lisa Gray-Shellberg, 516-3538. In addition, all schools will have special "trouble-shooting" advisers in the gymnasium for your major (or minor) in case you run into problems (e.g., a closed or cancelled class) during the actual registration process. General Education and General Studies advisers will also be available in the gymnasium if you need assistance in these areas.

¹Undergraduate majors: Physical Education, Recreation

²Undergraduate majors: Art, Communications, English, French, Mexican-American Studies, Music, Philosophy, Spanish, Theatre Arts

³Undergraduate majors: Biology, Chemistry, Clinical Sciences, Computer Science, Earth Sciences, Mathematics, Physics

⁴Undergraduate majors: Afro-American Studies, Anthropology, Behavioral Science, Economics, Geography, History, Human Services, Labor Studies, Psychology, Sociology

NOTE: New students awaiting acceptance are strongly encouraged to attend classes FROM THE FIRST DAY for a maximum of three weeks or until their admission is confirmed or denied. See section on Late Registration.

GENERAL INFORMATION

ADD OR DROP CLASSES DURING THE FIRST THREE WEEKS

- Complete the ADD/DROP information on the Change of Program form, using the department name (3 letters), course number (3 numbers,) and section (2 numbers).
- If adding, obtain the signature of the instructor.
- If dropping, enter the information in the DROP portion of the card. No signature is required.
- Return the Change of Program form to the Admissions and Records counter.
- Present your receipt card and I.D. card for name and date embossing.
- Conditions for dropping a course after the third week are outlined in the current CSU Dominguez Hills Catalog. A student who enrolls in a course, discontinues attendance, and does not officially drop the course will automatically receive an F or U grade for the course.

ETHNIC SURVEY INFORMATION

When you pick up your registration packet at Step 2 of the registration process, some of you will find an Ethnic Group Survey Card. If this card is included in your packet, please take a moment to fill it out.

The diversity of students at CSU Dominguez Hills is one of the University's greatest strengths and, although providing ethnic information is voluntary, your participation will enable the institution to acquire accurate data for campus planning, to comply with state and federal regulations, and to allow the University to better know and serve its students.

Furthermore, many companies and corporations in the Los Angeles area are required to have an Affirmative Action plan which includes goals for hiring and promotion. Accurate goals can only be set when companies know how many qualified candidates are available for open positions.

CSU Dominguez Hills provides companies and agencies, upon request, with information about group characteristics and ethnic composition of its graduating classes. This information helps companies set accurate goals for hiring and promotion.

FIRST CLASS MEETING

Students should report to the first meeting of their scheduled classes. Check the Schedule of Classes for time, day and room numbers. Each student is responsible for attendance in the courses and specific sections in which he/she has enrolled.

Students who enroll in a class but do not attend its first two meetings (or first meeting of once a week classes) and do not contact the instructor beforehand, may be dropped from the class by the instructor and their space given to other students waiting to add the class. It is the responsibility of the student to make sure that he/she has been dropped by the instructor. Students who are in doubt regarding their drop status should file their own drop.

CREDIT/NO CREDIT OPTION Undergraduate Students

Undergraduate students selecting the Credit/No-Credit option must do so by the end of the third week of instruction, October 16, 1985. Credit/No-Credit cards are available from the Office of Admissions and Records and the Information and Service Center and must be submitted by the deadline. For additional conditions and limitations of the Credit/No-Credit option, consult the current CSU Dominguez Hills catalog.

Graduate Students

CR/NR grades may be allowed in courses numbered below 400 which will not be used to satisfy the requirement of a graduate degree program.

For full information on CR/NR grading, see current University Catalog.

CANCELLATION OF CLASSES

The University reserves the right to make changes in the Class Schedule as printed. When enrollment in any class is not sufficient to justify its continuance, the course may be cancelled.

If the University cancels a class, the student will receive a full refund of applicable fees UPON APPLICATION FOR REFUND or will be allowed to register in another class without payment of a late fee.

NEW CHANGE OF GRADE PROCEDURES

A new change of grade procedure will be in effect. If a student wishes a grade changed for whatever reason, the process is initiated through the academic department, where a **Request for Change of Grade** form is completed by student. The form is left in the department where it is reviewed by the instructor and the department chair. If a change is made, a **Change of Grade** form, with appropriate signatures, is prepared in the department and sent to Admissions and Records. The student will be notified of the change of grade by Admissions and Records.

EXCESS UNITS-STUDY LOAD LIMITS

For undergraduate students in good academic standing, the normal program load is the equivalent of four full courses. To this may be added activity courses having a value of one-half course or less. A student may enroll in a maximum of 20 units during the registration period. Students who wish to enroll in more than 18 units must obtain the written approval of the adviser on the Course Request Card during Registration and on the Change of Program form during the quarter. A student who wishes to enroll in more than 24 units after registration must secure the approval of one of the following individuals:

- The Dean of the School in which the student is majoring
- The Director of the Small College for Small College students
- The Coordinator of Liberal Studies for Liberal Studies majors, or,
- The Coordinator of Academic Advising.

CHANGE OF INSTRUCTOR

The University reserves the right to make changes in the Class Schedule as printed. When classes are split or sections are cancelled due to lack of enrollment, it may be necessary to assign an instructor different from the one listed in the class schedule.

PROCEDURE FOR RETAINING CONTINUING STUDENT STATUS

A. PROCEDURE

A student at the University may "sit out" or miss one or two consecutive quarters of attendance and retain continuing student status without filing a new application for admission. Students who choose to "sit out" the one or two consecutive quarters will be regarded as continuing students and will receive registration information and related materials as if they were currently enrolled. This procedure will apply to students who do NOT attend any other institution in their absence from CSU Dominguez Hills. A student who attends another institution would be required to submit a new application for admission and the application fee. A student who is absent for more than two quarters will also be required to submit a new application and fee.

B. RETENTION OF CATALOG RIGHTS

A student utilizing the continuing student status procedure will retain catalog rights. The student will be able to use the requirements of the catalog under which they were admitted or in effect at the time of graduation.

OFFICIAL WITHDRAWAL FROM THE UNIVERSITY

Students who wish to withdraw from the University are urged to consult the Information and Service Center prior to official withdrawal. Official withdrawal is necessary if a student leaves CSU Dominguez Hills at any time after registration and does not intend to complete the quarter. The forms for initiating this process may be obtained from the Information and Service Center (SCC A130).

When official withdrawal from the University occurs before the quarterly deadline for dropping classes (the third week of instruction), the record indicates official withdrawal. However, if official withdrawal occurs after the third week of instruction, different procedures must be followed. Refer to the current CSU Dominguez Hills Catalog for those procedures. Students who do not officially withdraw will automatically receive F or U grades in all courses for which they are enrolled.

Conditions for readmission are indicated on the withdrawal form. A student who withdraws under satisfactory conditions shall be classified as a continuing student for the next quarter.

VETERANS BENEFITS AND RESPONSIBILITIES

It is the responsibility of each veteran to request certification for Veterans Educational Benefits at the time of registration, if this request was not previously completed. Continuing students are normally certified for the school year, September through June, and must make arrangements for any variations, including discrepancies in the number of units reported. New students are, upon request, certified for the current quarter through the end of the school year. Please verify your certification with the veterans clerk at the veterans station during Registration.

It is also the responsibility of the veteran to report to the Office of Admissions and Records any changes of enrollment affecting certification status.

For new students who are being certified for the first time, and for continuing students who were not certified previous to registration, it will take six to eight weeks from the date of certification before Veterans Educational Benefits are received.

FAMILY EDUCATIONAL RIGHTS AND PRIVACY ACT OF 1974

All student records of The California State University, including CSU Dominguez Hills are kept in accordance with the provisions of the Family Educational Rights and Privacy Act of 1974.

Students may request access to those campus records which personally identify the student. The student may challenge the accuracy of the record or the appropriateness of its retention in the campus records. Student consent is needed for the release of records covered by the Act to outside parties (e.g., prospective employers) except for those agencies entitled to access under the provisions of the Act (e.g., campus officials, other schools, federal officers, and requests in connection with the application or receipt of financial aid).

A student may request a copy of a record which he/she has requested for release. Students must pay a charge for copies of records for which such a charge has been established. Copies of the full text of the Family Educational Rights and Privacy Act of 1974 are available at the Office of the Dean of the University College (SCC M110) or the campus library. Particular questions with respect to a student's perogatives under the Family Educational Rights and Privacy Act of 1974 should be directed to the Office of the Dean of University College.

If a student wishes to restrict the release of directory information, a request may be made at the Office of the Dean of University College. The request is valid from the quarter requested through the end of the academic year. Requests for restriction of release of information for a subsequent academic year require a new form.

CREDIT BY EXAMINATION

Effective with the Fall Quarter of 1978, Credit by Examination is governed by the following regulations:

GENERAL CONDITIONS

1. Registered students may receive credit-by-examination for courses in which they are eligible to enroll.
2. The student should contact the office of the appropriate department to initiate the procedure.
3. Each department will maintain an up-to-date listing of courses which may/may not be taken as credit-by-examination.
4. The student will select a traditional letter grade or the CR/NC option, in accordance with the policies applicable to regular course enrollment.
5. Credit-by-examination will not be given for course work which an academic department deems inappropriate or impossible to evaluate by examination.
6. The same course can be taken only once by credit-by-examination.
7. Credit-by-examination will not be given for a course if the student has already received credit for a similar but more advanced course.

PROCEDURE FOR COURSES LISTED IN THE CLASS SCHEDULE

1. The student secures a petition for credit-by-examination from the appropriate department office and obtains the signature of the instructor and department chair.
2. If the petition is approved, the student enrolls in the course during registration and is given the examination during the first two weeks of the quarter.
3. The student is notified of the results of the examination during the third week of the quarter. If the examination is passed, the grade is submitted to the Office of Admissions and Records by the end of the third week. The student's name will remain on the roster and the grade will appear on the quarterly grade card. If the examination is failed, the student has two options: (a) remain enrolled in the course and complete it according to standard procedures, or (b) officially drop the course before the end of the third week.
4. The course grade will appear on the student's permanent record card with the other grades for the quarter with the designation that the course was completed by examination.

PROCEDURE FOR COURSES NOT LISTED IN THE CLASS SCHEDULE

1. The student secures a petition for credit-by-examination from the appropriate department office and obtains the signature of an appropriate and willing instructor and the department chair.
2. If the petition is approved, the examination will be scheduled within 15 days.



3. Upon the completion of the exam, a grade is recorded on the petition and the petition is forwarded to the Office of Admissions and Records.
4. Admissions and Records notifies the student of the grade provided by the department.
5. Only a passing grade will be recorded on the student's permanent record card. A non-passing grade will not be recorded.

CHANGE OF NAME OR ADDRESS

If you have made a change of name or address which has not been reported to the University, please come to the Office of Admissions and Records and request the CHANGE OF NAME/ADDRESS form. It is very important that the University be informed of any change so that you will receive all mailings.

AUDITING A CLASS

Auditors must pay the same fees that would be charged if the course were taken for credit. Enrollment as an auditor is subject to the approval of the instructor. A student registered as an auditor may be required to participate in any or all classroom activities at the discretion of the instructor. Credit for courses audited will not subsequently be granted on the basis of the audit. No record of audit appears on the student's permanent record card nor are transcripts issued for audited courses.

An enrolled student who wishes to audit a course in addition to his regular program must obtain the approval of the instructor on the Approval for Audit form available in the Office of Admissions and Records and pay the fees required as if the course were taken for Credit. The approval may not be obtained before the first day of instruction. A student may not opt to audit a course after the end of the third week or change from credit to audit status after that date. If a student has enrolled in a course and is changing to audit status, the course must be officially dropped at the time the audit form is submitted.

An audited course should be taken into consideration when planning a program so that the study load will not be excessive.

A student not admitted to, nor enrolled in, the University must file a Statement of Residence prior to auditing a course. A resident determination must be made so that the appropriate fees may be charged. An application for admission is not required. A student must then follow the procedures as outlined above.

TITLE IX OF THE EDUCATION AMENDMENTS OF 1972

Title IX of the Education Amendments of 1972 and the Departmental Regulation (45 CFR Part 86) promulgated thereunder prohibit discrimination on the basis of sex in the operation of most federally assisted education programs. The Affirmative Action Coordinator, Office of Faculty and Staff Affairs, has been assigned the administrative responsibility for reviewing such matters.

USE OF THE ID CARD

The ID card must be carried at all times and be validated each term. A current ID card is necessary to perform certain transactions in Admissions and Records, the Library, the Business Office, and other campus offices, and is necessary to obtain services covered by the student service fee, such as personal and career counseling and employment and health services.

The ID card is also required by the Student Association to establish eligibility to participate in student activities and elections.

CONCURRENT ENROLLMENT

A student enrolled at the University may enroll concurrently at another institution only by filing a PETITION FOR CONCURRENT ENROLLMENT with the Office of Admissions

and Records after securing written approval by the academic adviser. Permission will not be granted when the study list in the proposed combined program exceeds the units authorized at this University for full-time study.

ENROLLMENT IN CONFLICTING CLASSES

Students are NOT allowed to enroll in two classes which meet at the same time, without specific approval on the PETITION FOR PERMISSION TO REGISTER FOR COURSES WITH A TIME CONFLICT. A student found to be enrolled in conflicting courses without the form on file will be required to resolve the conflict. The petition form is available at the Office of Admissions and Records.

FULL-TIME STATUS

Undergraduates are considered to be full-time students during any quarter in which they are enrolled in 12 units or more. In order to graduate in four years, however, a student must complete approximately 16 units each quarter. Graduate-level students enrolled in eight or more graduate-level (300 or 400 level) units are considered to be full-time.

CREDIT FOR OPEN UNIVERSITY, EXTENSION AND CORRESPONDENCE COURSES

The University allows transfer credit for appropriate college-level courses completed in Extension, including Open University, or by correspondence from accredited colleges or universities and the United States Armed Forces Institute. A maximum of 36 quarter (24 semester) units earned through Extension, completed at CSU Dominguez Hills or elsewhere, correspondence, and USAFI may be accepted toward a bachelor's degree. For graduate level students, a maximum of 13 quarter units of extension work may be applied to a degree. Please note that these credits do not satisfy CSU Dominguez Hills residence requirements for the degree. For more detailed information, please refer to the University catalog.

ENROLLMENT IN OPEN UNIVERSITY FOR MATRICULATED STUDENTS

Effective with fall quarter 1984, a matriculated student who is eligible for enrollment as a regular student may not enroll partially or completely in courses through Open University.

REQUIREMENTS FOR THE BACHELOR'S DEGREE

Students seeking a baccalaureate degree from the University must complete specific requirements as determined by the Trustees of The California State University; the California Administrative Code, Title 5; and, California State University, Dominguez Hills.

Briefly summarized, the college-wide requirements include all of the following:

1. Completion of 186 quarter units of credit.
2. Completion of Title V general education requirements, either by completing the General Education program or the General Studies program which was implemented in 1980. Completion of the General Studies program is required of (a) students who were new freshmen Fall 1980 and thereafter and (b) transfer students enrolling Fall 1981 and thereafter who were not previously enrolled continuously at CSU campuses or California Community Colleges.
3. Satisfaction of statutory requirements in American history and government by completing courses History 101 or examination and Political Science 101 or examination.
4. Attainment of at least a "C" average overall at CSU Dominguez Hills and in all upper division courses in the major and minor.

5. Satisfaction of the Junior English Proficiency Test (JEPET) or an approved upper division or course to demonstrate competency in writing.

6. Completion of one of the following: a major and a minor, or a major in one of the eight designated single fields; or a double major. This requirement also can be satisfied through the Areas of Concentration in the Small College combined with a thematic project, a minor or another major. Specification for each field are outlined under their appropriate headings elsewhere in the University Catalog.

7. Completion of elective courses (beyond the requirements in 2, 3, and 5 above) to reach the total of 186 quarter units of credit.

8. The term residence units applies to those units earned at CSU Dominguez Hills while an officially admitted student in a degree program. Fees must be paid through the regular registration process. Residence requirements for a Bachelors degree include a minimum of 45 units in residence of which 36 units must be in upper division courses and 18 upper division units must be in a major. When a minor is declared, at least one-half of all upper division units earned for the minor must be earned in residence. The maximum credit which may be taken in Extension (Open University) and used toward degree requirements is 36 units at the undergraduate level and 13 units at the graduate level. **RESIDENT EXTENSION UNITS DO NOT SATISFY RESIDENCE REQUIREMENTS FOR A DEGREE.**

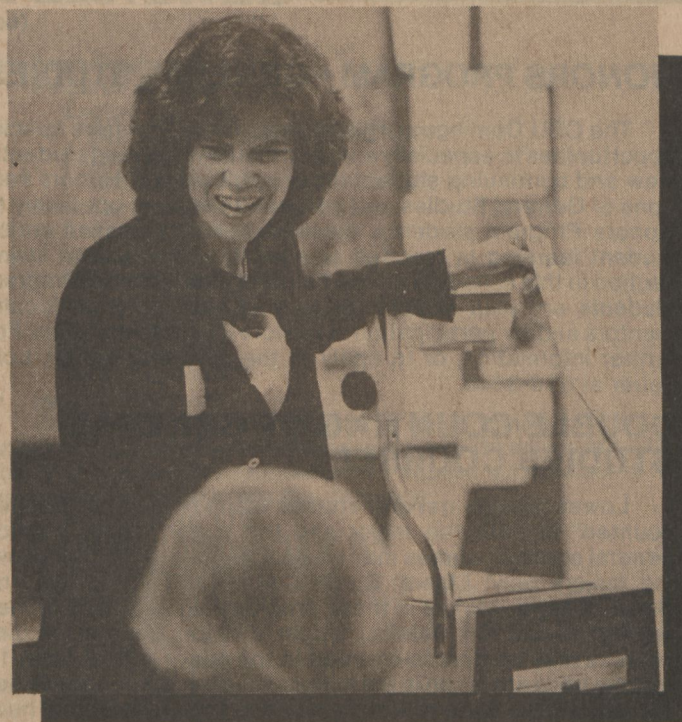

Candidates for a GRADUATE DEGREE must file an application for graduation by the end of the first week of the quarter in which they plan to graduate. Candidates for either Summer Session must file the first week of Spring quarter.

The absolute deadline for filing for Graduation is the end of the first week of instruction for the final quarter.

If you do not qualify for graduation at the end of the quarter for which you applied, you must submit a **Change of Graduation Date** card to the Graduation Unit. Failing to do so will place a hold on your undergraduate registration packet for the next regular quarter.

RESPONSIBILITY FOR COMPLETION OF DEGREE REQUIREMENTS IS THE STUDENT'S and therefore each student must be thoroughly familiar with the procedures and information about graduation. If you have questions, please consult a CSU Dominguez Hills catalog or check with the Office of Admissions and Records. Please note that a Master's degree requires a minimum of 32 units earned in residence. **RESIDENT EXTENSION (OPEN UNIVERSITY) UNITS DO NOT SATISFY RESIDENCE REQUIREMENTS FOR A DEGREE.** A maximum of 13 units of credit at the graduate level taken in Extension may be used toward degree requirements.

NON-RESIDENT STUDENTS

If you were admitted to CSU Dominguez Hills as a non-resident student you should be aware of the following:

Chapter 102 of the 1981 Statutes of California requires that the "financial independence" of a student must be considered when a non-resident student is requesting reclassification as resident.

If you are seeking reclassification as a resident, you are required to complete and file new residency forms with the Admissions Office. The completed forms will be reviewed and a determination made. If you are eligible for residency status, you will be informed and your registration packet will be changed to reflect your new status. The appropriate forms are available at the Admissions and Records counter.

The residence questionnaires by which your status may be changed must be submitted to the Admissions and Records Office at least two weeks prior to registration.

GRADUATION WITH HONORS POLICY

Effective with the 1978-79 academic year, to graduate with honors a student must complete 45 units in residence and receive a minimum of 3.40 on all units taken at CSU Dominguez Hills, with the overall grade point average determined on transferable undergraduate work. The Honor Categories are as follows:

Cum Laude (3.40-3.59)

Magna Cum Laude (3.60-3.79)

Summa Cum Laude (3.80-4.00)

All students graduating under the 1978-79 or earlier catalogs will be evaluated for graduation using the new criteria. If they meet the new criteria, they will be designated as graduating cum laude, magna cum laude, or summa cum laude. If they do not meet the new criteria, they will be evaluated as graduating with honors as stipulated in earlier catalogs and, if eligible, will be designated as graduating "With Distinction" or "With Great Distinction". Students graduating under the 1979-80 catalog and subsequent catalog years will be evaluated using the new criteria only. Graduation with honors is available only to undergraduate students earning a first baccalaureate degree.

Candidates for graduation with honors will be listed in the commencement program based on grades earned through the previous fall quarter. OFFICIAL placement in one of the honors categories will be based on all grades earned including the final term. Therefore, it is possible to be listed as a candidate in the commencement program, but not graduate with honors after all grades have been calculated. Students who do graduate with honors will have the appropriate designation inscribed on their diplomas.

DEGREE CANDIDATES

Candidates for a BACCALAUREATE DEGREE must file an application for graduation with the Office of Admissions and Records in accordance with the following schedule:

To GRADUATE at the end of:	You must FILE by the:
FALL QUARTER	First Week of the Spring Quarter
WINTER QUARTER	First Week of the Fall Quarter
SPRING QUARTER	First Week of the Winter Quarter
Either Summer Session	First Week of the Spring Quarter

NOTE: An application for graduation will not be accepted unless the student has completed a minimum of 150 quarter units.

GENERAL INFORMATION

(continued)

HONORS PROGRAM – GENERAL STUDIES

The CSU Dominguez Hills Honors Program offers special opportunities to especially able and highly-motivated students. New and continuing students may participate in Honors sections of General Studies and advanced courses; open only to Honors Program students, these stimulating classes enrich student learning in required courses. (See the course listing section in this schedule for the Fall offerings.) Honors Program students are also eligible for special advising from faculty mentors and for participation in Honors Program activities. For further information, or to apply to the program, call Dr. Lois Feuer at 516-3640.

DOUBLE COUNTING OF GENERAL STUDIES COURSES

Lower division general studies courses may be "double-counted" in both the major and the minor. Upper division general studies courses may be double-counted in the following majors only: Liberal Studies, Medical Technology, and Small College. (Majors in these programs should consult their faculty adviser for details.) Upper division general studies courses may be double-counted in the minor if (a) at least 18 quarter units are taken in the minor exclusive of general studies courses and (b) general studies courses used in the minor have the approval of the chair/coordinator responsible for the minor. Even though students may double-count certain general studies courses, they will not receive additional unit credit towards graduation by double-counting. A double-counted course counts four (4) units (not eight) towards graduation.

CAPSTONE

CAPstone is a program that allows students to cross-register for a course at a participating institution with a minimum of difficulty and fees.

CAPstone was designed for community college students who want to take a course at CSU Dominguez Hills before transferring, if that class is not offered at their college.

Each community college campus, as well as CSU Dominguez Hills, has a CAPstone coordinator and prospective students must obtain Cross-Registration forms from that person.

Community college students wishing to enter CSU Dominguez Hills for Fall quarter should have CAPstone forms submitted by the fourth week in August.

For further information contact Dr. John Auld, CSU Dominguez Hills CAPstone Coordinator, Office of School and College Relations, 516-3699.



ANSWERS TO OFTEN ASKED QUESTIONS

- You can tell if a class has been closed during Registration by checking the boards at the entrance to registration and in the special advising area.
- Another person can register for you and pay your fees. They can also make mistakes which you will have to rectify.
- Students interested in participating in Intercollegiate Athletics should contact the Physical Education Department (516-3893) or the respective coach of the team sport.
- Upon receipt of a bachelor's degree at any of the 19 CSU campuses, students must reapply to the campus of his/her choice if they wish to do the following: continue post-baccalaureate studies, pursue graduate studies, an undeclared major or a second bachelor's degree. Contact the Information and Service Center at 516-3696 for further information.
- Admission requirements are the SAME for part-time or full-time students or for those attending during the day, evening or Saturday.
- Evening students (attending 6 p.m. and later) can complete 12 units per quarter by attending two evenings and a Saturday morning, or by starting the two-evening sequence at 4:40 or 6:30 p.m.
- Physical education and health classes are not general CSU Dominguez Hills requirements for graduation.
- Copying machines are available day or evening at the Library and the Bookstore at 10¢ per page.
- Smoking is not allowed in classrooms. You may ask the instructor to enforce this regulation.
- If you drop a class during the first three weeks of a quarter there will be no record of it on your transcript.
- The University Catalog is available in the Bookstore. The catalog includes the major and minor requirements for all academic programs at CSU Dominguez Hills. A sheet for each major, undergraduate and graduate, with the same curriculum information is available at the Information and Service Center (516-3696) beginning each Fall quarter.
- During academic year 1985-86, a full Catalog will not be published. The 1983-85 Catalog can be used with a 1985-86 supplement.

GENERAL EDUCATION

The General Education program can be found in University catalogs prior to 1980-81. Continuing CSU Dominguez Hills students and transfer students in continuous attendance at California Community Colleges or a CSU campus who can graduate using a catalog prior to 1980-81 have the option of choosing this program rather than the new General Studies program. In addition, continuously enrolled 1980-81 freshmen at a community college or a CSU Campus may choose this program.

Students who were first-time freshmen during 1981-82 must graduate using the new General Studies program, as explained in the respective catalog. The General Education program printed below has been modified somewhat in order to include courses from the new program. These courses can be used in the old program.

Students graduating from CSU Dominguez Hills must complete a minimum of 60 quarter units in General Education. 48 of the 60 units must be from categories I-IV printed below. Courses used to fulfill requirements in General Education may not be used to fulfill major course requirements, except as specified in the Liberal Studies major.

I. Natural Sciences & Mathematics

Select at least ONE course:

- Biological Science 102
- Earth Science 150
- Biological Science 110 can be used for this category if it was taken prior to Fall 1981.*

Select at least ONE course:

- Chemistry 102
- Chemistry 108
- Chemistry 110
- Physics 100
- Physics 101
- Physics 110
- Physics 120

II. Social & Behavioral Sciences

Select at least TWO courses (with at least two different departments represented):

- Anthropology 100
- Geography 100
- History 100
- Political Science 100
- Psychology 100
- Psychology 101
- Sociology 100
- Sociology 101

III. Humanities & Fine Arts

Select at least TWO courses (with at least two different departments represented):

- Art 100
- Art 101
- Art 110
- Art 111
- East Asian/Asian American Studies 101
- English 130
- English 151
- Foreign Language: any lower division course
- Humanities 100
- Linguistics 100
- Mexican American Studies 100
- Music 100
- Music 150
- Philosophy 100
- Philosophy 101
- Philosophy 102
- Philosophy 104
- Spanish 151
- Theatre Arts 100
- Theatre Arts 190

IV. Basic Subjects

Required courses:

- English 100 OR
two Writing Adjuncts (SMC 107)
- English 101 OR
two Writing Adjuncts (SMC 107)

Select at least one course:

- Computer Science 160
- Mathematics 100
- Mathematics 102
- Mathematics 110
- Mathematics 150
- Philosophy 120
- Small College 110

V. General Electives

Courses to complete 60 quarter units minimum shall be selected from courses in categories I-IV not already used and/or the following courses (students may choose a maximum of 12 quarter units from this elective category):

- Anthropology 115
- Biological Science 112 or 114
- Biological Science 120
- Chemistry 112
- Earth Science 152
- Economics 110
- Economics 111
- Geography 111
- Geography 112
- History 110
- History 111
- Library 150
- Mathematics 104
- Mathematics 112
- Political Science 110
- Physics 112 OR 114
- Physics 122
- Physics 160
- Recreation 100
- Small College 120
- Small College 130
- Small College 132
- Small College 150

CERTIFICATION (For General Education Only)

Accredited junior colleges and four-year colleges may certify that all or part of the general education requirements have been met. Transfer students with complete certification of Title 5 requirements will not be required to complete additional courses in general education. Students should make sure that their transcript shows that they have a general education certification.

STATUTORY REQUIREMENT

In addition to the general education requirements, students must also satisfy the statutory requirements in United States history and government by completing the following:

History 101 or examination

AND

Political Science 101 or examination

GENERAL STUDIES: 1980-1981

The 1980-81 General Studies program, which is divided into three components requires 62-66 quarter units: (I), 14-18 quarter units of Basic Skills; (II), 44 quarter units of lower division General Education divided among Humanities (16), Natural Sciences (12), and Social Sciences (16); and (III), 4 quarter units of upper division Integrative Studies in Cultural Pluralism. The General Studies program satisfies general education requirements as specified in The California Administrative Code, Title 5. The statutory requirement in American institutions (History 101 or examination and Political Science 101 or examination) is *not* part of the General Studies program, but is a graduation requirement.

The 1980-81 General Studies program is required only of those students who entered CSU Dominguez Hills as first-time freshmen in 1980-81. Continuing students and 1980-81 transfer students have the option of choosing the old General Education program.

If you are uncertain about which program applies to you, consult your academic faculty adviser or the Coordinator of the General Studies Program, Dr. Jamie Webb (516-3538).

For the campus policy on "double-counting" general studies courses in the major and minor, see page 10 or the class schedule.

- I. BASIC SKILLS (14-18 units)
 - A. English 100 or two Writing Adjuncts (SMC 107)
English 101 or two Writing Adjuncts (SMC 107)
 - B. Quantitative Reasoning (0-4)
Mathematics 020 or Mathematics 006
Students may be exempted from Mathematics 020 in one of three ways. See the Information and Service Center for details.
 - C. Logic/Critical Reasoning (4)
One of the following:
Philosophy 120
Small College 110
Psychology 110
 - D. Library Skills (2)
Library 150
- II. LOWER DIVISION EDUCATION (44 quarter units)
 - A. Area of the Humanities (16)
 1. Humanities 100 or
Small College 130 (4)
 2. Select THREE additional courses from the four categories below. Three DIFFERENT categories and three DIFFERENT departments must be represented. (12)
 - a. Cross-Cultural Perspectives (4)
East Asian/Asian American Studies 101
French 120
Humanities 105
Mexican American Studies 100
Spanish 121
Spanish 151
 - b. Aesthetic/Perceptual Training (4)
Art 100
English 130
Music 100
Theatre Arts 100
 - c. Critical Discipline (4)
Linguistics 100
Philosophy 102
 - d. Opportunities for Creativity (4)
Art 101
English 150
Music 150
Philosophy 101
Small College 132
Theatre Arts 158

- B. Area of the Natural Sciences (12)
 1. Nature and Methodology of the Natural Sciences (4)
Physics 100 or
Small College 150
 2. Important Results of Scientific Inquiry (8)
Chemistry 102
Biological Science 102 or
Earth Science 102 or Earth Science 150

Students majoring or minoring in programs that require introductory science courses which are more advanced than those in the General Studies program are exempted from necessarily taking the above listed General Studies courses in the natural sciences. These students should see a science faculty adviser or the Information and Service Center for details.
- C. Area of the Social Sciences (16)
Select FOUR courses from four DIFFERENT departments.
 - Anthropology 100
 - Anthropology 115
 - Economics 100
 - Geography 100
 - Geography 111
 - History 100
 - History 111
 - Political Science 100
 - Psychology 101
 - Sociology 101
 - Sociology 102
 - Small College 120

- III. UPPER DIVISION INTEGRATIVE STUDIES IN CULTURAL PLURALISM (4 quarter units)
One of the following (to be taken *after* 90 quarter units have been completed):
 - Anthropology 220
 - Anthropology 235
 - Anthropology 289
 - Art 210
 - English/French/Spanish 210
 - English 217
 - History 242
 - History 244
 - History 245
 - History 248
 - Mexican American Studies 200
 - Music 201
 - Music 352
 - Political Science 228
 - Political Science 230
 - Political Science 243
 - Political Science 249
 - Psychology 280
 - Psychology 283
 - Sociology 222
 - Sociology 231
 - Sociology 283
 - Spanish 252

STATUTORY REQUIREMENT

In addition to the General Studies requirements, students must also satisfy the statutory requirements in United States history and government by completing the following:

- History 101 or examination
- AND
- Political Science 101 or examination

The General Studies program, which is divided into three components, requires 72-76 quarter units: (I) 14-18 quarter units of Basic Skills; (II), 46 quarter units of lower division General Education divided among Humanities (16), Natural Sciences (12); Social Sciences (16), and The Whole Person (2); and (III), 12 quarter units of Upper Division Integrative Studies. The General Studies program satisfies revised general education requirements as specified in the California Administrative Code, Title 5. The statutory requirement in American Institutions (History 101 or examination AND Political Sciences 101 or examination) is not part of the General Studies program, but is a graduation requirement.

The General Studies program printed below is required of all students who enter CSU Dominguez Hills or a California Community College as first-time freshmen beginning Fall of 1981. Continuing students (other than 1980-81 first-time freshmen) and transfer students in continuous attendance at a California Community College or a CSU campus prior to Fall 1981 have the option of choosing the old General Education program.

If you are uncertain about which program applies to you, consult your academic faculty adviser or the Coordinator of the General Studies program, Dr. Jamie Webb (516-3538).

For the campus policy on "double-counting" general studies courses in the major and the minor, see page 11 of the class schedule.

- I. BASIC SKILLS (14-18 units)
 - A. Composition (8)
 - English 100 or two Writing Adjuncts (SMC 107)
 - English 101 or two Writing Adjuncts (SMC 107)
 - B. Quantitative Reasoning (0-4)
 - Mathematics 020 or Mathematics 006
 - C. Logic/Critical Reasoning (4)
 - One of the following:
 - Philosophy 120
 - Psychology 110
 - Small College 110
 - D. Library Skills (2)
 - Library 150
- II. LOWER DIVISION GENERAL EDUCATION (46 quarter units)
 - A. Area of the Humanities (16)
 - 1. Humanities 100
 - 2. Select THREE additional courses from the four categories below. Three DIFFERENT categories and three DIFFERENT departments must be represented. (12)
 - a. Cross-Cultural Perspectives (4)
 - East Asian/Asian American Studies 101
 - French 120
 - Mexican American Studies 100
 - Spanish 121
 - Spanish 151
 - b. Aesthetic/Perceptual Training (4)
 - Art 100
 - English 130
 - Music 100
 - Theatre Arts 100
 - c. Critical Discipline (4)
 - Linguistics 100
 - Philosophy 102
 - Small College 130
 - d. Opportunities for Creativity (4)
 - Art 101
 - English 151
 - Philosophy 101
 - Small College 132
 - Theatre Arts 159

- B. Area of the Natural Sciences (12)
 - 1. Nature and Methodology of the Natural Sciences (4)
 - Physics 100 OR
 - Small College 150
 - 2. Important Results of Scientific Inquiry (8)
 - Chemistry 102
 - Biology 102 or
 - Earth Science 150

Students majoring/minoring in programs that require introductory science courses, which are more advanced than those in the General Studies program, are exempted from necessarily taking the above listed General Studies courses in the natural sciences. These students should see a science faculty adviser or the Information and Service Center for details.

- C. Area of the Social Sciences (16)
 - Select one course from EACH of the Categories below. Four DIFFERENT departments must be represented.
 - 1. Individual Perspectives (4)
 - Psychology 101
 - Sociology 101
 - 2. Groups and Society (4)
 - Anthropology 100
 - Small College 120
 - Sociology 102
 - 3. Global Perspectives (4)
 - Geography 100
 - Political Science 100
 - 4. Historical Perspectives (4)
 - Anthropology 115
 - History 100
 - History 111
- D. The Whole Person (2 or 4 units)
 - One of the following:
 - Health Science 100
 - Physical Education 135 (4)
 - Recreation 101
 - Social & Behavioral Sciences 101
 - University College 110

- III. UPPER DIVISION INTEGRATIVE STUDIES (12 quarter units)
 - (Courses in this category are to be taken *after* 90 quarter units and the lower division categories have been completed.)
 - A. Integrative Studies in the Humanities (4)
 - One of the following:
 - Humanities 212
 - Humanities 210
 - Humanities 214
 - B. Integrative Studies in the Natural Sciences (4)
 - One of the following:
 - Science, Mathematics & Technology 210
 - Science, Mathematics & Technology 212
 - Science, Mathematics & Technology 214
 - C. Integrative Studies in Cultural Pluralism (4)
 - One of the following:

Anthropology 220	Music 201
Anthropology 235	Music 352
Anthropology 289	Political Science 228
Art 210	Political Science 230
English/French/ Spanish 210	Political Science 243
English 217	Political Science 249
History 242	Psychology 280
History 244	Psychology 283
History 245	Sociology 222
History 248	Sociology 231
Mexican American Studies 200	Sociology 283
	Spanish 252

STATUTORY REQUIREMENT

In addition to the General Studies requirements, students must also satisfy the statutory requirements in United States history and government by completing the following:
 Political Science 101 or examination
 History 101 or examination

GENERAL STUDIES: 1982-1985

The 1982-85 General Studies program, which is divided into three components, requires 72-74 quarter units: (I), 18-20 units of Basic Skills; (II), 42 units of lower division General Education divided among Humanities (12), Natural Sciences (12), Social Sciences (16), and The Whole Person (2); and (III), 12 units of upper division Integrative Studies. The statutory requirement in American Institutions (History 101 or examination and Political Science 101 or examination) is *not* part of the General Studies program, but is a graduation requirement.

The 1982-85 General Studies program is required of all students who enter CSU Dominguez Hills or a California Community College as first-time freshmen beginning Fall 1982. Continuing students (other than 1980-81 and 1981-82 first-time freshman) and transfer students in continuous enrollment at a California Community College or a CSU campus since 1980-81 have the option of choosing the old General Education program.

If you are uncertain about which program applies to you, consult your academic faculty adviser or the Coordinator of the General Studies Program, Dr. Jamie Webb (516-3538).

For the campus policy on "double-counting" general studies courses in the major and minor, see page 11 of the class schedule.

- I. BASIC SKILLS (18-20 quarter units)
- A. Composition (8)
English 100 or two Writing Adjuncts (SMC 107)
English 101 or two Writing Adjuncts (SMC 107)
- B. Quantitative Reasoning (4)
Mathematics 020 or any course offered in mathematics other than MAT 006, MAT 100, MAT 150, MAT 190, MAT 195, or MAT 205.
- C. Logic/Critical Reasoning (4)
One of the following:
Philosophy 120
Psychology 110
Small College 110
- D. Oral Communication (2)
Theatre Arts 120
- E. Library Skills (0-2)
This category is optional. However, students are strongly encouraged to strengthen their library skills. This can be accomplished by taking:
Library 150
- II. LOWER DIVISION GENERAL EDUCATION (42 quarter units)
- A. Area of the Humanities (12)
- Humanities 100
 - Select TWO additional courses from the four categories below. Two DIFFERENT categories and two DIFFERENT departments must be represented.
 - Cross-Cultural Perspectives (4)
East Asian/Asian American Studies 101
French 120
Mexican American Studies 100
Spanish 121
Spanish 151
 - Aesthetic/Perceptual Training (4)
Art 100
English 130
Music 100
Theatre Arts 100
 - Critical Discipline (4)
Linguistics 100
Philosophy 102
Small College 130
 - Opportunities for Creativity (4)
Art 101
English 151
Music 150
Philosophy 101
Small College 132
Theatre Arts 159

- B. Area of the Natural Sciences (12)
- Nature and Methodology of the Natural Sciences (4)
Physics 100 or
Small College 150
 - Important Results of Scientific Inquiry (8)
Chemistry 102 or
Earth Science 100
Biology 102
Students majoring or minoring in one of the Natural Sciences, or students with a strong background in the Natural Sciences may substitute more advanced science courses. These students should see a science faculty adviser or the Information and Service Center for details.
- C. Area of the Social Sciences (16)
Select one course from each of the categories below. Four different departments must be represented.
- Individual Perspectives (4)
Psychology 101
Sociology 101
 - Groups and Society (4)
Anthropology 100
Economics 100
Small College 120
Sociology 102
 - Global Perspectives (4)
Geography 100
Political Science 100
 - Historical Perspectives (4)
Anthropology 115
History 100
History 111
- D. The Whole Person (2 or 4)
One of the following:
Health Science 100
Physical Education 135 (4)
Recreation 101
Social and Behavioral Sciences 101
- III. UPPER DIVISION INTEGRATIVE STUDIES (12 quarter units)
(Courses in this category are to be taken *after* 90 quarter units and the lower division categories have been completed.)
- A. Integrative Studies in the Humanities (4)
One of the following:
Humanities 210
Humanities 212
Humanities 214
- B. Integrative Studies in the Natural Sciences (4)
One of the following:
Science, Mathematics, & Technology 210
Science, Mathematics, & Technology 212
Science, Mathematics, & Technology 214
- C. Integrative Studies in Cultural Pluralism (4)
One of the following:
- | | |
|---------------------------------|-----------------------|
| Anthropology 220 | Music 201 |
| Anthropology 235 | Music 353 |
| Anthropology 289 | Political Science 228 |
| Art 210 | Political Science 230 |
| English/French/
Spanish 210 | Political Science 243 |
| English 217 | Political Science 249 |
| History 242 | Psychology 280 |
| History 244 | Psychology 283 |
| History 245 | Sociology 222 |
| History 248 | Sociology 231 |
| Mexican American
Studies 200 | Sociology 283 |
| | Spanish 252 |

STATUTORY REQUIREMENT

In addition to the General Studies requirements, students must also satisfy the statutory requirements in United States history and government by completing the following:

History 101 or examination

AND

Political Science 101 or examination

TUITION IS NOT CHARGED TO LEGAL RESIDENTS OF CALIFORNIA

All students pay the regular fees shown below. Auditors pay the same fee as students registering for credit. **ALL FEES ARE SUBJECT TO CHANGE WITHOUT NOTICE BY THE TRUSTEES OF THE CALIFORNIA STATE UNIVERSITY.**

Fees for each quarter are part of the registration process and are payable at the time of registration.

In addition to these fees, non-residents of the State of California are charged tuition.

STUDENT FEE SCHEDULE

	0-6.0 Units	6.1+Units
STATE UNIVERSITY FEE	111.00	191.00
STUDENT ACTIVITY FEE	11.00	11.00
STUDENT CENTER FEE	10.00	10.00
FACILITIES FEE	2.00	2.00
INSTRUCTIONALLY RELATED ACTIVITIES FEE	4.00	4.00
TOTAL	\$ 138.00	\$ 218.00

- If you are a new student, a student returning after an absence of more than two academic quarters, or a student whose status has changed from undergraduate to graduate, you will also be charged a one-time Identification Card Fee of \$4.00. Identification Card Replacement fee is \$4.00.

NON-RESIDENT TUITION FEE (in addition to the other Registration fees).

U.S. Citizens	
Per unit	\$84.00
Foreign-Visa Students	
Per unit	\$84.00

NON-RESIDENT TUITION FEE REFUNDS

Total or partial refund of this fee can be obtained if a refund application is filed with the Director of Records and Registration on or before the dates listed in the REFUND DEADLINES chart on this page. Refund applications are available from the Information and Service Center (SCC A130).

INSTALLMENT PAYMENT OF NON-RESIDENT TUITION

Effective January 1, 1976, a non-resident student who is a citizen and resident of a foreign country and not a citizen of the United States, may pay the required non-resident tuition fee on an installment basis. This is limited to two equal payments established at the time of registration.

A 15% *non-refundable* service charge will be added to each installment payment.

Payments are made to the University Cashier. Failure to pay any installment within ten (10) calendar days of the due date will result in complete disenrollment for the remainder of the quarter and the student will not be eligible to pay nonresident tuition on an installment basis in subsequent terms.

DISHONORED CHECK POLICY

Once a check has been dishonored, no personal checks will be accepted from that person for a period of at least two academic quarters.

This rule applies to any check returned from any financial institution for any reason. The person will be required to pay all university-related debts by cash, a certified check, money order or travelers check(s) including the \$10.00 returned check fee. No personal checks will be accepted. Those passing a dishonored check may be notified and identified in three ways: a letter will be sent to them at the time the check is dishonored; a notice will be included on their registration priority card, and their fee card will be specially identified for the following two academic quarters.

REFUND DEADLINES

Refunds are not automatic. If you are withdrawing from school completely, or reducing the number of units in which you are enrolled, you should request a refund application from the University Information and Service Center. Refunds are calculated based on the date the application is received. It is therefore important to file for a refund as soon as possible. Please review the refund deadlines shown below. No exceptions can be made to the dates noted. Service charges will be retained by the University to cover the cost of processing each refund application (\$10.00 upon complete withdrawal from school; \$5.00 for decrease in unit load).

THE LAST DAY TO APPLY FOR A REFUND OF FEES (OTHER THAN NONRESIDENT TUITION OR PARKING FEES) is OCTOBER 10, 1985. No refund applications will be accepted after this date, unless a student withdraws upon the advice of a physician and can document this fact.

The state university fee, student activity fee, student center fee, facilities fee and instructionally related activities fee are refundable only upon complete withdrawal from the University.

Non-resident Tuition Fee Refund Schedule:

100% - to Oct. 2, 1985	50% - to Oct. 16, 1985
75% - to Oct. 9, 1985	25% - to Oct. 23, 1985

Parking Fee Refund Schedule:

66% - to Oct. 21, 1985	33% - to Nov. 14, 1985
------------------------	------------------------

PARKING FEES

Four-wheeled motorized vehicles (per quarter)	\$22.50
Two-wheeled motorized vehicles (per quarter - includes mopeds)	5.75
Academic Year Permit (Sept. 18-June 13, 1986)	67.50
Summer Session permits	
Six Week - 1986	13.50
Five Week - 1986	11.25
Four Week - 1986	9.00

PARKING FEE REFUNDS

See REFUND DEADLINES chart on this page. Consult with the University Information and Service Center for further information.

OTHER FEES

Material fees (of \$5 or \$10) are charged for certain classes in Art, Music, and Physical Education. The classes are indicated, and footnoted, in the respective baccalaureate course offerings.

Competency In Writing Test	\$10.00
Late Registration (assessed the day instruction begins)	\$25.00
Check returned for any cause	\$10.00
Items lost or broken	Cost
Transcript of Record:	
Single transcript	\$4.00
Additional transcripts prepared at the same time up to ten (10 transcripts)	2.00
Additional transcripts prepared at the same time that exceed the first ten (10) transcripts	1.00
Library fines—A detailed list of library overdue fines is posted at the entrance to the library.	
Lost books and other library items—Replacement cost + posted service charge	
Graduation Fees	\$10.00
Diploma Fee	\$7.00

After REGISTRATION, fees are payable at the CASHIER'S OFFICE (SCC B135) from 9 a.m. to 7 p.m., Monday through Thursday and 9 a.m. to 4 p.m. on Fridays.

FEES can be paid by:

**CASH
CHECK
MONEY ORDER
VISA or MASTERCARD**

ACADEMIC SKILLS ASSESSMENT PLAN

The California State University (CSU) System and California State University, Dominguez Hills (CSU Dominguez Hills) recognize each student's need for good preparation in mathematics, English, reading, and critical thinking for successful continuation and completion of his or her college education. The CSU system now requires all freshman and those transfer students who have not completed appropriate college courses to demonstrate entry level skills in two areas: English and Mathematics. To better ensure that students who are poorly prepared in one or more of the basic skills receive this preparation early in their college career, CSU Dominguez Hills began implementation of an Academic Skills Assessment Plan (ASAP) in Fall, 1984, starting with new freshmen. Beginning Fall 1986 *all* undergraduate students will be expected to meet the requirements of the plan.

The Academic Skills Assessment Plan has four stages which may affect you:

- Stage 1. Assessment of Entry Level Skills
- Stage 2. Completion of Entry Level Skills
- Stage 3. Certification of Basic Skills
- Stage 4. Certification of Writing Proficiency

Stage 1. Assessment of Entry Level Skills: Assessment of entry level competencies in reading, composition, and mathematics.

1. Unless exempt (see p. 79, 1983-85 Catalog) you must take the English Placement Test (EPT)* and Entry Level Mathematics Test (ELM) no later than your first quarter (semester) of attendance at CSU Dominguez Hills. (If you are exempt you will be notified when you are admitted.)

If you do not *attempt* these tests by the end of your first quarter (semester) of enrollment, your registration material for the subsequent term will be held at the Advisement Center. You will need to make an appointment with an adviser and will be required to enroll in the appropriate English and mathematics courses until the EPT and/or ELM requirements have been met.

2. Entry Level English Skills - If you score T-150 or below on the EPT you must enroll in ENG 009 Basic Writing Workshop or SMC 006 Intensive Writing Skills Workshop. If you score T-142 or lower on the reading portion of the EPT you must enroll in ENG 008 Developmental Reading. Both ENG 008 and 009 or SMC 006 are prerequisites to ENG 100 Freshman Composition I, and may be taken concurrently.
3. Entry Level Mathematics Skills - If you do not pass the ELM with a score of 38 or better you should register for MAT 002 and/or MAT 004 or seek assistance from the

Learning Assistance Center to prepare to pass this test. The Mathematics Department can advise you as to which option you should follow, based on your ELM score. If you are not exempt, you must pass the ELM before you can take any higher level math course (MAT 020 or higher). No courses satisfy this requirement.

*After Fall 1986 *all* undergraduate students will be required to take the EPT unless they are exempt by virtue of test scores or coursework.

Stage 2. Completion of Entry Level Skills: By the end of three quarters (two semesters) of attendance you are required to have gotten a score of T-151 or higher on the EPT or have completed appropriate remedial courses and to have passed the ELM. If you do not meet these requirements you will not be allowed to register in the subsequent term for any classes except the appropriate remedial courses and selected courses upon mandatory advisement.

Stage 3. Certification of Basic Skills: You must meet the following requirements for admissions to junior or higher level standing (e.g. by the time you have completed 84 quarter units or 56 semester units):

ENGLISH

1. Successful completion of ENG 100 and ENG 101 or eight units of SMC 107 or any combination of ENG 100, ENG 101 and SMC 107 totalling eight units.
- OR 2. Equivalent transfer courses with a grade of C or better.
- OR 3. Appropriate scores on approved English examinations (see English department chair for information on these examinations).

MATH

1. Successful completion of MAT 020 or a higher level mathematics course.
- OR 2. Transfer credit with a grade of C or better for mathematics courses at the level of calculus or above.
- OR 3. A passing score on the Mathematics Proficiency Exam or appropriate scores on specific standardized examinations (see Mathematics department chair for information on these examinations).

By the time you have earned 84 quarter (56 semester) units (or if you transferred in with 84 quarter or 56 semester or more units) you are expected to have met the mathematics requirements and the course requirements in English. If you

have not met these requirements you will have two terms in which to complete them. During that time enrollment in the appropriate English and/or mathematics course(s) is mandatory. If you still have not met the requirements by the end of two terms you will be placed on probation and you may not take any course(s) other than those that satisfy the requirements or their prerequisites.

Upper division transfer students are currently* exempt from the EPT, but are subject to the ELM requirement. If you are a junior level transfer student (84 quarter/56 semester units or more) who is not otherwise exempt from ELM you must either pass the ELM prior to your first term of enrollment or immediately enroll in the appropriate mathematics course (MAT 002/004) in your first term. You must complete MAT 020 by the end of two terms or be restricted to enrollment in the appropriate mathematics courses and selected courses upon mandatory advisement.

*After Fall 1986 all undergraduate students will be required to take the EPT unless they are exempt by virtue of test scores or coursework.

Stage 4. Certification of Writing Proficiency: Within two terms after reaching 84 quarter (56 semester) units (or transferring in with 84 quarter/56 semester units or more), you must demonstrate competency in writing skills through one of the following options:

A. *Voluntary Testing.* A test, for which a fee will be charged (Junior English Proficiency Essay Test, JEPET), is available at regularly scheduled intervals each term. You are allowed to take the test only twice. Information on test dates and procedures for sign-up are available in the Information and Service Center (SCC A-130).

B. *Advanced Composition Course* (offered by the English Department). The English Department regularly offers two types of advanced composition courses: a general purpose advanced composition course (ENG 250), and a course designed for students capable of profiting from instruction in sophisticated techniques of prose discourse (ENG 255). On occasion the Small College offers advanced writing courses.

C. *Upper Division Writing Adjunct.* The Writing Adjunct (SMC 297 and 298, 4 units required) currently offered by the Small College is a structure for providing individualized instruction in composition that is adjunctive to study in another subject area.

D. *Upper Division Course* (offered by Departments other than English). Some departments presently offer courses which, though not solely composition courses, stress instruction in writing, require frequent writing assignments, and provide regular response to students about their writing. Courses currently available in this category are MUS 220, HIS 200, and SMT 200 and 201 and CHE 260.

E. *Transfer Certification.* A student who has satisfied the Writing Proficiency Requirement at a CSU campus prior to admission to CSU Dominguez Hills may petition to waive the CSU Dominguez Hills requirement. The petition and an official certification that the Writing Proficiency requirement has been met should be submitted to the Office of Admissions and Records.

revised 5/7/85



ENGLISH PLACEMENT TEST - (EPT)

All students wishing to enroll in English 100 must take the English Placement Test unless they meet one of the exemptions listed in the current catalog. Verification of exemptions in the form of letters of notification or scores reported by testing agencies is required at the time of registration for the course.

Additionally, students who are bound by the EPT requirement *must* take the test in their first quarter on campus whether they plan to take English 100 that quarter or not.

The test date for the EPT is:

Friday, Sept. 13, 1985 ERC G149 (lower level) 8:00 a.m.
(Contact the Testing Office, 516-3909 for registration information.)

COMPETENCY IN WRITING UNDERGRADUATE STUDENTS

All new and returning undergraduate students admitted for Fall 1983 or subsequent quarters must meet the upper division writing requirement. Those students who have rights to a catalog prior to 1983 will be held to the graduation requirements stated therein. This would include students who have been in continuous attendance at a California Community College or CSU Dominguez Hills continuing students. This requirement may be satisfied by one of the following options:

- A. VOLUNTARY TESTING.** A test (JEPET), for which a fee will be charged, is available to students at regularly scheduled intervals. Students wishing to pursue this option are encouraged to take the test early in their junior year. Students are allowed to take the test twice.
- B. ADVANCED COMPOSITION COURSES** The English Department regularly offers two types of advanced composition courses: a general purpose advanced composition course (English 250), and a course designed for students capable of profiting from intensive instruction (English 255). On occasion the Small College offers advanced writing courses.
- C. UPPER DIVISION WRITING ADJUNCT.** The Writing Adjunct (SMC 298, 4 units required) currently offered by the Small College, is a structure for providing individualized instruction in composition that is adjunctive to study in another subject area.
- D. UPPER DIVISION COURSES** (offered by Departments other than English). Some departments presently offer courses which, though not solely composition courses, stress instruction in writing, require frequent writing assignments, and provide regular response to students about their writing. Courses currently available in this category are Music 220, History 200, SMT 201, and Chemistry 260.

The voluntary test is administered each quarter. Information on test date and procedures for sign-up are available in the Information and Service Center.

For further information regarding this requirement, students should contact Dr. David Rankin, Coordinator, University Composition Committee HFA B-344 (516-3939), or Dean Suzanne Gemmill (516-3784).

GRADUATE STUDENTS

All graduate students entering in Fall of 1983 and thereafter are required to satisfy the graduate competency in writing requirement in accordance with the following policy:

1. Students who have made either a score of eight on the Junior English Proficiency Essay Test or at least a grade of BC, or its equivalent, in one of the undergraduate certifying courses at CSU Dominguez Hills, or in English 252, are adjudged to have met the graduate writing requirement. Information regarding the schedule of test administrations and the list of approved courses is available in the Information and Service Center. (Also, see above B, C, and D.)
2. All students who did not meet the requirement as undergraduates, as in #1 above, must take the JEPET and make a score of at least eight or take one of the undergraduate certifying courses at CSU Dominguez Hills and make at least a grade of BC.
3. Students who fail to make at least an eight on JEPET have the option of taking the exam a second time.

4. Students who fail twice to make a score of at least eight on the JEPET must take one of the undergraduate certifying courses and make at least a grade of BC to meet the requirement.
5. Writing competency must be certified no later than the point of advancement to candidacy. Individual programs may require such certification at an earlier point in the student's program.
6. CSU Dominguez Hills will accept certification of *graduate* writing competence from another CSU campus.
7. Special arrangements will be made for some external degree programs. Students should consult with the program coordinator.

JUNIOR ENGLISH PROFICIENCY ESSAY TEST - (JEPET)

For further information regarding the Junior English Proficiency Essay Test (JEPET) contact the Testing Office at 516-3909.

CREDIT BY EXAMINATION for English 100, 101, 250, and 252

Students wishing to earn credit by examination for English 100, English 101, English 250, or English 252 must take an examination at 10:00 a.m. on Saturday, October 5, 1985, in HFA A-103. To be admitted to the testing room, each student must:

1. register for the course
2. fill out a petition to take the test. Petition forms are available in the English Department Office, (HFA E-315) and must be on file in that office before noon, October 2, 1985; and
3. provide verification of satisfactory performance on tests or in courses. Verification in the form of letters of notification, scores reported by testing agencies, grade slips, or transcripts will be checked before the petition forms are accepted by the English Department Office.

Each student petitioning to take

- English 100 is required to have an English Placement Test (EPT) score of C155 or higher. A student exempted from the EPT on the basis of a satisfactory score on the EEE, AP, SAT-Verbal, ACT, or College Board Achievement Test in English Composition *with* essay may also attempt to earn credit by examination. (Only test scores will be used to determine the eligibility of a student.);
- English 101 is required to have English Placement Test scores of C155 or higher AND L155 or higher and must have completed English 100; students with at least one transferable (baccalaureate) course in freshman composition must have earned a grade of B or better in that course but are exempt from the EPT; Eligible students may challenge both English 100 and 101 at the same time;
- English 250 is required to have completed English 100 and 101 or their equivalents *with an average grade of B or better*;
- English 252 must show a passing score of at least 8 on the junior-level competency in writing examination (JEPET) or have successfully completed English 250, Advanced Composition, or the equivalent with a grade of B or better. They must also have completed English 100 and 101 or their equivalents.

Students who are unsuccessful in their attempts to earn credit by examination may remain in the class, complete the work, and be awarded credit at the end of the quarter. Students who pass the challenge examination may *NOT* remain in the class to earn grades better than those earned on the challenge examination. They may, however, retake the course in a later quarter to improve their grades.

More information on earning credit by examination appears in this year's catalog.

All students should bring 8½" by 11" blue books to the examination.

(continued)

ENTRY-LEVEL MATHEMATICS (ELM)

All students who entered CSU Dominguez Hills fall 1983 or later must demonstrate basic competence in mathematics. New freshmen must demonstrate competence by successful completion of the CSU Entry-Level Mathematics (ELM) Examination. Transfer students who are subject to requirements in the 1983-84 catalog must take the ELM, unless they have successfully completed (grade of C or better) a mathematics course certified for General Education-Quantitative Reasoning (intermediate algebra or above) at the time of transfer. Satisfactory performance on any of several alternate examinations may exempt students from taking this examination. For more information, contact the Admissions Office.

Students required to take this examination should do so as soon as possible after admission. Failure to take the examination before the end of the first term may lead to probation and disqualification.

The test date for the ELM is:

Friday, Sept. 13 - 8:30 a.m. (Contact the Testing Office, 516-3909 for registration information.)



BOOKSTORE POLICIES

The University Bookstore
900 E. Victoria St.
Carson, Calif. 90747
516-3789

Store Hours
Monday thru Thursday
7:30 a.m. - 8:00 p.m.
Friday
7:30 a.m. - 4:00 p.m.

Bookstore Hours during First Three Weeks of Quarter are:
Monday - Thursday, 7:30 a.m.-8:30 p.m.; Friday, 7:30 a.m.-4 p.m.

Check your receipt. Keep it - you must present it for any exchange or refund.

Do not write in or soil your book if you think you may make an exchange. We reserve the right to pass judgment on condition of return items.

Defective New Books will be replaced at once, along with your receipt. Used books are not guaranteed.

Full refund: for three weeks only from date instruction begins. The cutoff date for each quarter will be posted in the bookstore prior to the start of each quarter.

24 hour refund: Merchandise purchases after full refund period is subject to being returned within 24 hours of purchase.

GRADUATE EXERCISE IN ENGLISH

Graduate students in the English Department are required to pass the Graduate Exercise. Students are expected to fulfill this requirement at the start of their graduate work.

The exercise, scheduled for Saturday, October 5, 1985 at 10:00 a.m. in HFA A-103, will consist of analyzing a short poem. Students may bring a dictionary.

Please register for the Graduate Exercise in the English Department Office, HFA E315, Ext. 3322.

CHALLENGE EXAMINATION FOR HEA 220: "HEALTH IN PUBLIC EDUCATION"

Students wishing to take the Challenge Examination for HEA 220 may sign up during the Fall Quarter Registration period. The exam will be given on Thursday, Oct. 3, from 6:00 to 8:00 p.m. Petitions must be turned into the Health Science office by Tuesday, October 1. For further information, please call 516-3818.

CLASS TIMES AT CALIFORNIA STATE UNIVERSITY, DOMINGUEZ HILLS

7:30 A.M. - 9:10 A.M.
9:20 A.M. - 11:00 A.M.
11:10 A.M. - 12:50 P.M.
1:00 P.M. - 2:40 P.M.
2:50 P.M. - 4:30 P.M.
4:40 P.M. - 6:20 P.M.
6:30 P.M. - 8:10 P.M.
8:20 P.M. - 10:00 P.M.

No refunds are permitted during the last two weeks of classes.

The Bookstore will accept your personal check in payment for merchandise under the following conditions:

1. Name and bank must be imprinted.
2. You present your student identification card and your California drivers license.
3. It is your personal check or that of your parents.
4. Visa and Mastercard are accepted.

There will be a service charge of \$10.00 for all checks returned from the bank.

BUY BACK POLICY

Used Books are only bought by the Bookstore during finals week.

Fifty percent of current new prices will be paid for the books in good resalable condition, if they are useable at CSUDH again as texts the following quarter.

Market value will be paid for books in good resaleable condition which are **not** to be used at CSUDH again the following quarter but are current elsewhere.

Market value usually is 25% of the new book price for hardbound books and 10 cents on the dollar for paperbacks.

This market value procedure is offered as a service only and is one way of allowing students to dispose of unwanted textbooks without a complete loss. There is no profit in this for us, we are doing it to help you.

TESTING INFORMATION

(Continued)

1985-86 TESTING SCHEDULE

Name of Test	Test Dates at CSU Dominguez Hills	Registration Deadline	Purpose
ACT AMERICAN COLLEGE TESTING PROGRAM ACT RESIDUAL PROGRAM	December 14, 1985 February 8, 1986 September 20, 1985 December 20, 1985 March 21, 1986	November 15, 1985 January 10, 1986 September 9-19, 1985 December 9-19, 1985 March 10-20, 1986	Undergraduate Admissions Undergraduate Admission
CBEST CALIFORNIA BASIC SKILLS TEST	July 13, 1985 August 10, 1985 October 5, 1985 December 14, 1985 February 15, 1986 April 12, 1986 June 14, 1986	June 17, 1985 July 15, 1985 September 9, 1985 November 18, 1985 January 10, 1986 March 17, 1986 May 19, 1986	Credentialing Test
CLEP COLLEGE LEVEL EXAMINATION PROGRAM	May 13-18, 1985 June 10-15, 1985 July 15-20, 1985 August 12-17, 1985 September 16-21, 1985 October 14-19, 1985 November 11-16, 1985	April 19, 1985 May 17, 1985 June 21, 1985 July 19, 1985 August 16, 1985 September 20, 1985 October 18, 1985	Credit-by-Examination
DOPPELT MATHEMATICAL REASONING TEST (DPRT)	By appointment only*		Graduate Admissions
EEE ENGLISH EQUIVALENCY EXAM	*		Credit by examination for English 100 & 101
EPT/ELM ENGLISH PLACEMENT TEST ENTRY LEVEL MATHEMATICS	July 20, 1985 October 19, 1985 May 10, 1986 July 26, 1986	July 5, 1985 October 4, 1985 April 25, 1986 July 11, 1986	Required for freshmen
EPT/ELM Demand	September 13, 1985 December 13, 1985 March 14, 1986	Registration Necessary*	Required for freshmen
GMAT GRADUATE MANAGEMENT ADMISSION TEST	June 15, 1985 October 19, 1985 January 25, 1986 March 15, 1986 June 21, 1986	May 13, 1985 Please check with the Testing Office for registration deadlines.	Graduate Admission
GRE GRADUATE RECORD EXAM	October 12, 1985 December 14, 1985 February 1, 1986 April 12, 1986 June 7, 1986	September 12, 1985 November 8, 1985 December 26, 1985 March 7, 1986 May 2, 1986	Graduate Admission
JEPET Junior English Proficiency Essay Test	October 25, 1985 January 18, 1986 April 5, 1986	October 18, 1985 January 9, 1986 March 27, 1986	Upper Division Writing Requirement
LSAT LAW SCHOOL ADMISSION TEST	October 5, 1985 December 7, 1985 February 15, 1986	September 5, 1985 November 7, 1985 January 16, 1986	Law School Admission Test
MAT MILLER ANALOGIES TEST	By appointment only *		Graduate Admission
CORE BATTERY NTE NATIONAL TEACHER'S EXAMINATION	October 26, 1985 April 5, 1986 June 28, 1986	Please check with the Testing Office for registration deadlines for Core Battery and Specialty Area Test.	Credentialing Exam - Multiple Subjects
SPECIALTY AREA NTE NATIONAL TEACHER'S EXAMINATION	November 9, 1985 April 19, 1986 July 12, 1986		Credentialing Exam - Single Subject
SAT SCHOLASTIC APTITUDE TEST	November 2, 1985 December 7, 1985 June 7, 1986	September 27, 1985 November 1, 1985 May 2, 1986	Undergraduate Admissions

TESTING INFORMATION

23

(Continued)

**TOEFL
TEST OF ENGLISH AS A FOREIGN
LANGUAGE**

August 3, 1985
October 26, 1985
November 16, 1985
January 11, 1986
March 8, 1986
May 10, 1986

July 1, 1985
September 23, 1985
October 16, 1985
December 9, 1985
February 3, 1986
April 7, 1986

Undergraduate/
Foreign Student
Admission

**TOEFL
TEST OF ENGLISH AS A FOREIGN
LANGUAGE
(Special Center Program)**

July 12, 1985
September 20, 1985
December 6, 1985
February 7, 1986
April 11, 1986
June 6, 1986

June 10, 1985
August 19, 1985
November 4, 1985
January 6, 1986
March 10, 1986
May 5, 1986

Undergraduate/
Foreign Student
Admission

*For additional information regarding testing you are invited to contact the TESTING OFFICE, Small College C-144A, 516-3909.

STUDENT DEVELOPMENT

EMPLOYMENT RECRUITMENT INTERVIEWS - FALL 1985

The Student Development Office (SC C-128) assists students seeking career employment through job listings, direct job search, and the on-campus interview program. During the Fall 1985 quarter, the following companies are among those scheduled to participate in the campus interview program:

Union Oil Company, State Board of Equalization, Sav-on Drugs, Inc., Transamerica Occidental Life Insurance Company, Electronic Data Systems, Franchise Tax Board, Defense Contract Audit Agency, Hamilton/Avnet, Inc., Sumitomo Bank, Bullock's, L.A. County Audit Division, Target Stores, Naval Investigative Service, L.A. County Department of Health Services, IDS/American Express, Newark Electronics, Prudential Insurance and many others.

Interview schedules are available in the Student Union, University Information Center, and the Student Development Office.

STUDENT DEVELOPMENT COUNSELING GROUPS

Personal counseling is offered individually and in groups. Some of the groups and workshops which may be offered in the Fall Quarter include:

ASSERTION TRAINING

Assertion Training provides participants with alternatives to their present styles of functioning toward more effective communication and greater self esteem. Participants will be given a chance to take a new look at themselves, their lives, their feelings, options, and responsibilities.

COPING WITH A CHRONIC ILLNESS

A chronic illness can be devastating. If you are suffering from a chronic illness, you may feel alone with no one to talk to. Family members and friends may mean well, but often do not understand what you are going through or may be afraid to talk with you. This group provides a forum to share your feelings and experiences with those who are coping with a similar situation. Learn to help each other—and most importantly, to help yourself.

DEVELOPING YOUR CAREER IN THE HELPING PROFESSIONS

Moving through a B.A. to an M.A. or Ph.D. and becoming a licensed professional can have its problems and pitfalls. What do you need to do to choose a graduate program and where do you go from there? This workshop focuses on developing your career and establishing yourself as a professional in your community. Topics for discussion will include: What you need to know if you plan on entering a Masters or Ph.D. Program; how to accrue hours for licensure; how to market yourself; developing your own specialization; establishing visibility and credibility; networking; making professional contacts work for you; and brainstorming techniques to help you develop your fullest potential.

PERSONAL AWARENESS

This group provides participants with opportunities to improve their quality of life as well as to deal with specific inter-personal and intra-personal problems.

SELF-EXPLORATION THROUGH CREATIVE FANTASY

This is a group counseling experience aimed primarily at self-exploration and development through the utilization of fantasy techniques. Creative Fantasy is a counseling modality which facilitates personal growth and promotes heightened awareness of self and others. Creative Fantasy is a method of representing symbolically feelings and aspects of the person which have been disassociated or disowned, allowing for reintegration of these aspects and feelings into the total personality structure and, thereby, allowing the person to achieve a higher functional level.

TEST ANXIETY

If you are a student who feels well prepared but does poorly on exams because you are uptight and unable to think clearly while taking them, a few hours of "Test Anxiety Desensitization Training" could be helpful. The Student Development Office offers a Test Anxiety Group designed to help you cope with your uneasiness about taking exams. By learning a more adaptive, relaxed response to the anxiety-provoking test situation, you may significantly improve your performance on written tests. Test Anxiety Desensitization Training is very simple and very short, lasting for only five sessions.

STUDENT DEVELOPMENT CAREER DEVELOPMENT & EMPLOYMENT SERVICES

WORKSHOPS

ORIENTATION:

A one-hour introduction to the Career Development and Employment Services—mandatory for all students wishing to be interviewed through the on-campus interview program.

RESUME PREPARATION:

A two-hour workshop designed to assist students in preparing and updating their resumes.

INTERVIEW SKILLS: (PART I)

How to prepare for an effective employment interview.

INTERVIEW SKILLS (PART II):

For those who have completed Part I and wish to practice interviewing using the video tape equipment with instant replay.

JOB SEARCH:

Strategies of the Job Search for those who have identified their career areas.

CAREER PLANNING:

This three workshop series in Career Planning is designed to help find solutions for students with undecided major/career, or students unsure of their interests or abilities. Students signing up must be able to attend all three meetings.

SIGI ORIENTATIONS:

SIGI, the System of Interactive Guidance and Information, is a computer program that can help you in planning for a career. SIGI allows you to examine what you want in a career

and to gather information about a wide variety of occupational fields.

GRADUATE SCHOOL:

Discusses the motivations for graduate study, explores the preparation, selection, and application processes; also covers getting ready to go, tips on making the transfer, graduate school expectations, and answers to general questions about graduate study.

Please contact Student Development, SCC C-128, for further information, dates and times.

STUDENT DEVELOPMENT HOURS

8 A.M. to 8 P.M.-

MONDAY THROUGH THURSDAY

8 A.M. TO 5 P.M. - FRIDAYS

STUDENT SUPPORT SERVICES

OFFICE OF STUDENT PROGRAMS

The Office of Student Programs is responsible for the supervision of Disabled Student Services, Veterans' Affairs, Union and Activities, The Women's Center, and off-campus housing, and has primary responsibility for liaison with Associated Students. The Office is concerned with assisting students in maximizing all aspects of their experience at the University, and facilitating the achievement of their educational and personal goals. The office is open Monday through Friday from 8 a.m. to 12 noon and from 1 p.m. to 5 p.m., and is located in SCC K-144. The telephone number is 516-3854.

Disabled Student Services

Students having permanent as well as temporary disabilities are eligible for a variety of specialized support services including:

- REGISTRATION ASSISTANCE
- PRIORITY REGISTRATION
- READERS - NOTETAKERS - INTERPRETERS
- MEDICAL PARKING

Information regarding these services can be obtained from the Office of Disabled Student Services, Student Health Center A106, or call 516-3660.

Student Union and Activities

The UNION is located in the north and west wings of the Commons. There is a quiet lounge where students can relax between classes, and an activities lounge in which students can participate in table and video games, billiards, and table tennis. The UNION houses the Student Activities staff and serves as a source of information about student clubs and organizations and all social, cultural, and recreational activities on the campus. The UNION staff maintains a calendar of events and sponsors many of their own activities, ranging from speakers and cultural performances to social activities. The UNION phone number is 516-3559.

Office of Veterans' Affairs

The Office of Veterans' Affairs provides a variety of services and programs to assist veterans and veterans' dependents in reaching their educational and career goals. Services include pre-admission advising, academic advising, personal counseling, community referral services, veterans' benefit counseling, information on current legislation affecting veterans, special admissions process, and a tutorial assistance program.

The VA Work Study Program is available for veteran students in need of part-time employment. Students are encouraged to drop in, day or evening, and meet the staff in SC B-145G. The telephone number is 516-3643.

Women's Center

The Women's Center provides an environment which encourages and supports the personal and academic growth of women on the CSU Dominguez Hills campus, and sponsors and co-sponsors programs which assist in this growth. Offerings include information and referral services, peer advising, workshops, and special guest lectures.

The Center has a number of resources for women and men—a growing collection of books, periodicals, magazines, newsletters, and journals; works by, for and about women, women's issues and the women's movement; resource files, bulletin boards with upcoming events, news items and interesting information about women throughout the world.

The Center also maintains references which include information on civil and legal rights, divorce procedures, the filing of discrimination complaints, medical and counseling services, and many other practical concerns. The Women's Center staff is

available to assist women and men in using these materials and in locating services and information. The Center publishes a quarterly newsletter, "Choices," and, "The Women's Center Handbook." Students may obtain academic credit as Women's Center interns through selected programs. The Center is open Monday through Thursday from 9 a.m. to 6 p.m. and Friday from 9 a.m. to 1 p.m. The Center is located in SCC G-140 (Dominguez Room A, The Commons.) The telephone number is 516-3759.

THE ASSOCIATED STUDENTS

The Associated Students has been in existence in one form or another since 1967. During that time, they have been dedicated to furthering the educational, social, cultural and recreational welfare of the students at CSU Dominguez Hills.

In essence, the students are the Associated Students main concern. The membership fees (activity fees paid at the beginning of each quarter) constitute the yearly budget, which is expended for student-run activities that benefit students, such as inter-collegiate activities, tutorials, the newspaper, the Child Development Center and cultural programming. Students making decisions about activities that benefit students—that's what the Associated Students is all about!

Nearly 50 student volunteers are needed yearly to fill University and Associated Students committees that make important decisions concerning the educational welfare of students. Input is desperately needed at the statewide level as well. Associated Students Office is located in Small College. The telephone number is 516-3686.

Student Activities

The Student Activities and Cultural Programs Commission (S.A. and C.P. Commission), and the Organizations commission of the Associated Students sponsor a wide variety of activities for students which generally includes films, speakers, dances, and other events. Contact the Associated Students in Small College N104 for further information about these programs, at 516-3686.

HOUSING

On-Campus Housing

Living on campus makes university life more fulfilling and exciting. The convenience and reasonable fees are yet other reasons for living in the new student apartments. One and two-bedroom apartments are offered furnished and unfurnished, and unlike traditional dormitories they have their own full-size kitchens. The apartments fill up early, so apply as soon as possible. For On-Campus Housing information please stop by or call the University College Dean's Office in Small College Building #3, M110, (213) 516-3784, or the Office in Building A of the Student Apartments, (213) 516-4228.

Off-Campus Housing

As a service to students seeking off-campus housing accommodations, the Office of Student Programs keeps an up-to-date listing of local houses, apartments, and rooms that owners list with the University. For additional information regarding off-campus housing, please call or stop by the Office of Student Programs, located in Small College Building #8, Room K-144, or telephone 516-3854.

(Continued)

TAKE II REENTRY PROGRAM

A majority of the students at CSU Dominguez Hills have had a significant break in their education and are considered reentry students. Approximately 50 percent of undergraduates are more than 25 years-of-age and approximately 62 percent of the graduate population is over the age of 30.

The main purpose of the Take II program is to introduce students to campus—to show them how it works, and to encourage them to make it work for them. Initially, returning students can draw support from the program and then ease away from it as their own confidence increases. The office is located in SCC K-144. The telephone number is 516-3854.

HEALTH CENTER

The student services fee paid by all regularly enrolled students at registration allows students to benefit from many services offered by the Health Center. Not only is care provided for illness and injury, but doctors, nurses and lab technicians do screening tests including those for diabetes, hypertension, anemia, pregnancy, and venereal disease. The Center stresses the "health and wellness" concept and assists students by providing health care consultations in such areas as nutrition, birth control counseling, weight control, relaxation training and sexuality counseling.

The Center also features a licensed pharmacy where students may get prescriptions filled and purchase over-the-counter items as well. Costs are much lower than at private pharmacies and students are invited to consult with the pharmacist. X-ray services are also available.

Also offered are health education seminars on various health concerns, as well as out Lifestyle Health Faires and referrals to community resources.

Located in the building north of the University Theater, the Center is open from 8 a.m. to 7 p.m., Monday through Thursday, and 8 a.m. to 5 p.m. on Fridays.

For appointments call 516-3629 (3629 from campus phones). Students will also be seen on a walk-in basis.

UNIVERSITY LIBRARY

Many successful students know the library can answer your questions. Use your library. It will make life easier. The library has expanded its hours to meet your needs. During the regular academic year the library hours are:

Monday through Thursday, 7 a.m. to 11 p.m.

Friday, 7 a.m. to 5 p.m.

Saturday, 9 a.m. to 5 p.m.

Sunday, 11 a.m. to 7 p.m.

Books may be charged out for a two week period using student identification cards. Many other services and facilities are available for student use. Students may request a library handbook which is available at the Reference Desk.

CAFETERIA

Monday through Thursday during regular session Cafeteria hours are from 7 a.m. to 8:30 p.m. The Mexican food counter, salad bar and grill hours are 11 a.m. to 8:30 p.m. Hot entrees are available from 11 a.m. to 7 p.m. Friday hours are from 7 a.m. to 2 p.m. and on Saturdays from 8 a.m. to 1:30 p.m.

Breakfast is served all day, as well as cold sandwiches, soft yogurt, and a variety of snack items. The Cafeteria also features many home baked items including Danish and pastries. Food vending machines are located on the first floors of the ERC and Social and Behavioral Sciences buildings. For further information please call 516-3814.

OFFICE OF FINANCIAL AID

Information concerning student financial assistance may be obtained at the Financial Aid Office, SC C138-E, phone 516-3647:

The Office of Financial Aid handles financial aid, and part-time employment.

The purpose of student financial aid is to provide appropriate financial assistance to eligible students to help them in achieving their educational objectives. To be considered for financial assistance, students must complete the Student Aid application for California. Students who are applying for 1985-86 should complete

the application by April 15. All undergraduate students who have not received a bachelor's degree and are applying for financial aid must also apply for a Pell Grant.

The University participates in the following financial aid programs: National Direct Student Loans (NDSL); Guaranteed Student Loans (G.S.L.); College Work Study (CWS), Supplemental Educational Opportunity Grants (SEOG); Pell Grant; California Educational Opportunity Grants (EOP); State University Grant (SUG); Cal Grant A; the Cal Grant B; and the California Graduate Fellowship Program, the Bilingual Teacher Grant Program, and The California Loan to Assist Student Program (CLAS).

A brochure is available in the Office of Financial Aid to explain the various programs in detail.

AIR FORCE ROTC

Through arrangements with the Air Force ROTC Department at Loyola Marymount University, students at CSU Dominguez Hills can enroll in the four-year Air Force ROTC program. ROTC classes are held on Tuesday or Saturday mornings at Loyola Marymount University and the credits earned are counted as elective units toward graduation requirements. Successful completion of the AFROTC program (and receipt of a bachelor's degree) lead to a commission as a second lieutenant in the U.S. Air Force. For additional information contact the CSUDH office of Student Development, or the Department of Aerospace Studies (AFROTC), Loyola Marymount University, Los Angeles, CA 90045, telephone: (213) 642-2770. This program is also available on Thursday afternoons (3 to 6 p.m.) at CSU Long Beach, telephone: (213) 498-5743.

STUDENT ESCORT SERVICE

Under the direction of the Department of Public Safety, Student Assistants are employed to escort the university community to their parked vehicles during the evening hours. The service is available Monday through Thursday evenings from 6:30 p.m. to 10:30 p.m. Persons wishing to use this service should phone 3639. On campus courtesy telephones are available in the Cafeteria, the lobby of the Library, HFA Lobby, and the Information & Service Center. The student assistants wear distinctive red jackets with the Public Safety patch on the front.

OFFICE OF SPECIAL PROGRAMS

The Educational Opportunity Program is an alternate admissions program for high school seniors who are not eligible for regular admissions either because of their SAT/ACT scores or their GPA and community college transfers who are lower division (less than 56 semester or 84 quarter units) or who are upper division but still not eligible for regular admissions. There are application deadlines for each quarter as well as income criteria for eligibility. For further information, please contact Ms. Doris Battle at 516-3632.

LEARNING ASSISTANCE CENTER

The Learning Assistance Center offers a broad range of support services to students to include tutoring, and assistance with study skills (listening/notetaking; exam preparation; reading development; vocabulary and computation skills development).

Other support assistance includes seminars and workshops for students who are preparing for the following tests: CBEST, JEPET, ELM. The PLATO computer program, which offers over 6,000 hours of various information, is used to assist students in their preparation for these various tests.

The Learning Assistance Center is located on the lower level of the Educational Resources Building (ERC A103). For further information call 516-3827.

RECREATION

Physical education facilities such as a gymnasium, swimming pool, outdoor fitness trail, tennis courts, volleyball courts, track, baseball diamond, softball diamond, and the all-purpose field are available for the use of enrolled students, faculty, and staff. Students, faculty, and staff are encouraged to use the facilities as long as there is no conflict with classes or other scheduled events. Information regarding recreational use of physical education facilities should be directed to the Athletic Department in the Field House.

For further information call 516-3893.

STUDENT SUPPORT SERVICES

(Continued)

ALUMNI ASSOCIATION

The CSU Dominguez Hills Alumni Association seeks to advance the welfare of the University, to promote common interests of its students and alumni, and to serve as liaison with the University, alumni, and the area. The Alumni Association sponsors a number of activities during the year, provides scholarship assistance to students, presents Outstanding Achievement Awards annually to outstanding seniors, and generally supports the University.

Today the alumni of the University number more than 18,000 and are found throughout the world. All CSU Dominguez Hills students are eligible for membership in the Alumni Association. Those students wishing further information about the Association should contact the Office of University Relations, at 516-3787.

INTERCOLLEGIATE ATHLETICS

The athletic program at CSU Dominguez Hills is unique in its balance between men's and women's sports programs. The department currently conducts four men's sports, six women's sports, and two co-educational sports which serve 150 athletes.

These 12 sports compete in the California Collegiate Athletic Association which consists of CSU Dominguez Hills, Cal State Los Angeles, Cal State Northridge, Cal State Bakersfield, Cal Poly Pomona, Cal Poly San Luis Obispo, Chapman College and UC Riverside. The Toros compete on a national level in NCAA Division II.

Both the men's and women's teams have enjoyed great success. The women's volleyball team has finished as high as fourth in the country, while the men's basketball team captured the CCAA title in its first year in the conference in 1981.

The women's softball team was co-champions in the CCAA in 1983 while the basketball team is ready to challenge CCAA opponents in pursuit of its first title.

On the men's side, the soccer team captured the CCAA title in 1982 and was an NCAA Quarter Finalist, while the men's golf team has been rated among the nations top 15 teams the past two years and have sent someone to nationals the past three years.

The baseball team competes against many Division I schools and has had 20 players sign professional contracts. A new and exciting sport added for the 1984-85 sports year is women's soccer. Former professional Marine Cano is the first coach and will look to build a winning program.

The co-educational sports are track and field and cross country. These programs have only been in existence five years but already have produced all-American and All-Conference performers in both the men's and women's portions of both sports.

CSU Dominguez Hills has an intramural program which will provide competitive opportunities for resident and non-resident students in a wide variety of sport activities. Call 516-3893 for further information.

STUDENT WORD PROCESSING

Students interested in learning the use of word processing and also learning the basic operations of a microcomputer can do so by enrolling in SMT 100, BASIC WORD PROCESSING. There are two options available. Students who wish formal instruction should enroll in section 1, 2, 3 or 4. Students who wish to work at their own pace should register for section 5. All instruction takes place in the campus word processing center, located in ERC A315. At the conclusion of the instruction, the student will be able to use a powerful word processor for the preparation of written work.

CHILD DEVELOPMENT CENTER

Students, faculty or staff members with children ages 2½ to 14, may be eligible to register them in the on-campus Child Development Center.

Under the auspices of the School of Education, the Center is a professional school for child development, not a baby-sitting service. Teachers and student interns observe and assist the children in the carefully prepared indoor and outdoor activities.

Funded by a variety of sources including Student Association, parents are charged a sliding fee scale. All children must be toilet trained and in good health. Each is given a noontime hot lunch. The Center hours are Monday through Thursday, 7:45 a.m. to 6:30 p.m., and Friday, 7:45 a.m. to 5:00 p.m. when the University is in regular session. Call 327-2880 for further information.

OLDER ADULT CENTER

The Older Adult Center (OAC) serves as a support system for older students on campus, but provides a warm and friendly atmosphere for people of all ages. The coffee pot is always on during open hours. Services include a tuition waiver program for a limited number of students over age 60, and an inter-generational shared housing program designed to match senior citizens of the community with students needing a place to live. The OAC also provides many other academic and social opportunities for students, faculty and staff. Those interested in being placed on the OAC's activities mailing list may drop by the center and sign up. Information Referral Services are offered each quarter to the community and University.

The OAC also serves as the Carson/Dominguez Hills Network of Gray Panthers, a senior citizen advocacy group. People of all ages are welcome to become active in the Gray Panthers.

Located in SBS B-235, the OAC's hours are 9 a.m. to 4:30 p.m., Monday through Thursday. For further information, call 516-4003.

PRESIDENT'S OPEN HOURS

The President's Open Hours provide a continuing opportunity for an exchange with students, faculty and staff on questions, opportunities, and problems that interest or concern them.

Discussion should deal with general problems and opportunities of the University rather than personal problems and needs of individual students, faculty and staff.

President Butwell will ordinarily keep Thursday afternoons free from 1:00 to 4:00 p.m. for this purpose. Members of the University community are cordially invited to visit with him in his office (ERC G503) during these hours.

Students, faculty or staff with particular problems should make individual appointments.



DEPARTMENT LOCATIONS AND PHONE NUMBERS ²⁷

For General Information, call 516-3300. — (Check individual offices for specific hours of service.)

DEPARTMENT	LOCATION	PHONE
ADMISSIONS AND RECORDS	SCC J 103	3600
ADVISING CENTER	SCC B 145	3538
AFRO-AMERICAN STUDIES	SBS A 306	3448
ALUMNI AFFAIRS	ERC G 511	3787
ANTHROPOLOGY	SBS G 322	3443
ART	HFA A 111	3310
ASSOCIATED STUDENTS	SCC N 104	3686
ATHLETICS	FH 016	3893
BEHAVIORAL SCIENCE - UNDERGRADUATE	SBS G 322	3443
BEHAVIORAL SCIENCE - GRADUATE	SBS B 334	3435
BIOLOGY	NSM A 124	3381
BOOKSTORE	SCC F 130	3789
BUSINESS ADMINISTRATION		
ACCOUNTING/LAW	SBS D 325	3556
ADVISEMENT CENTER	SBS A 326	3561
COMPUTER INFORMATION SYSTEMS	SBS D 321	3579
FIN/QUAN METH/R.E.	SBS D 321	3557
MGMT/MKGT	SBS D 321	3551
M.B.A.	SBS A 328	3465
CAFETERIA	CAFETERIA	3814
CASHIER	SCC B 135	3812
CHEMISTRY	NSM B 202	3376
CHILD DEVELOPMENT CENTER	CASA DOMINGUEZ	327-2880
CLINICAL SCIENCES/MEDICAL TECHNOLOGY	SHC E 105	3748
COMMUNICATIONS	HFA A 334	3313/3822
COMPUTER CENTER	SCC D 105	3702
COMPUTER LAB	SCC E 127	3847
COMPUTER SCIENCE	NSM A 132	3398
DISABLED STUDENT SERVICES	SHC A 106	3660
TELECOMMUNICATIONS DEVICE FOR THE DEAF	SHC A 106	4208
EARTH SCIENCES	NSM B 202	3376
EAST ASIAN STUDIES	HFA E 312	3636/3317
ECONOMICS	SBS A 306	3446
E.O.P	SCC C 127	3632
EDUCATION, SCHOOL OF		
ATHLETICS	FH 016	3893
CREDENTIAL ANALYST	HFA B 302	3521
DEAN'S OFFICE	HFA C 316	3519
GRADUATE STUDIES	HFA C 308	3522
RECREATION	FH C 003	3761/3922
TEACHER EDUCATION	HFA C 306	3522
EMERGENCY (PUBLIC SAFETY)	SCC A 122	3333
ENGLISH	HFA E 315	3322
ENGLISH AS A SECOND LANGUAGE	HFA E 315	3322/3938
E.P.I.C./COOPERATIVE EDUCATION	SCC K 148	3735/3736
EVENING SERVICES	SCC A 130	3696
EXTENDED EDUCATION	ERC C 502	3737
ENGLISH AS 2ND LANGUAGE	ERC C 508	3746
EXTENSION OFFICE	ERC C 508	3741
EXTERNAL DEGREE/MSA	ERC C 508	3741
OPEN UNIVERSITY	ERC C 508	3741
SUMMER SESSION	ERC C 508	3746
EXTERNAL DEGREE/HUMANITIES	HFA A 344	3743/3744
FINANCIAL AID	SCC C 138E	3647
FOREIGN LANGUAGES	HFA C 301	3937
GENERAL STUDIES	SCC B 145	3538
GEOGRAPHY	SBS A 306	3448/3449

DEPARTMENT LOCATIONS AND PHONE NUMBERS

DEPARTMENT	(continued)	LOCATION	PHONE
GRADUATE ADVISING		SCC B 145	3538
HEALTH PROGRAMS and PSYCHOLOGICAL COUNSELING			
STUDENT HEALTH CENTER		SHC A 129	3629
HEALTH SCIENCE		SHC A 141	3818
PSYCHOLOGICAL COUNSELING		SHC A 141	3818
HISTORY		SBS A 306	3448/3449
PUBLIC HISTORY & HISTORIC PRESERVATION		SBS B 334	3435
HOUSING, OFF-CAMPUS		SCC K 144	3854
HUMANITIES AND FINE ARTS		HFA E 303	3317
HUMANITIES (EXTERNAL DEGREE)		HFA A 342	3743/3744
HUMANITIES M.A. and G.S. (On Campus)		HFA E 312	3636/3317
HUMAN SERVICES		SBS A 336	3641
INFORMATION AND SERVICE CENTER		SCC A 130	3696
INSTRUCTIONAL MEDIA SERVICES		ERC C 108	3704
INTERNATIONAL STUDENT SERVICES		SCC B 145	4215
INTERNSHIPS		SCC K 148	3735
LABOR STUDIES		SBS G 322	3431
LANGUAGE LEARNING CENTER (DEPT. OF FOREIGN LANG.)		HFA A 316	3315/3637
LEARNING ASSISTANCE CENTER		LRC A 103	3827/3828
LIBERAL STUDIES		SCC E 173	3832
LIBRARY			
CIRCULATION OFFICE		ERC B 320	3712
INFORMATION		ERC A 218	3714
RESERVE BOOK ROOM		ERC C 121	3717
LINGUISTICS		HFA B 337/E 312	3938/3636
LOST AND FOUND		SCC A 122	3639
MANAGEMENT, SCHOOL OF		SBS A 306	3548
ADVISEMENT CENTER		SBS A 326	3561
MATHEMATICS		NSM A 132	3378
MEXICAN-AMERICAN STUDIES		HFA A 340	3326
MUSIC		HFA A 332	3543
OLDER ADULT CENTER		SBS B 235	4003
OPEN UNIVERSITY		ERC C 508	3741
PARALEGAL STUDIES		SBS B 235	4003
PARKING PATROL		SCC G 322	3434
PHILOSOPHY		HFA B 331	3328
PHYSICAL EDUCATION AND RECREATION		FH C 003	3761
PHYSICS		NSM B 202	3591
PLANT OPERATIONS		PLT OPS	3804
POLITICAL SCIENCE		SBS G 322	3434
PSYCHOLOGY		SBS A 336	3427
PUBLIC ADMINISTRATION AND M.P.A.		NSM A 143	3444
PUBLIC SAFETY (CAMPUS POLICE)		SCC A 122	516-3639
(Open 24 hours a day)			
EMERGENCY			516-3333
PUBLICATIONS		ERC G 145	4001
RECREATION		HFA B 314	3922/3761
RELIGIOUS STUDIES		HFA B 331	3328
SCIENCE, MATHEMATICS & TECHNOLOGY		NSM A 115	3373
SMALL COLLEGE		SCC E 173	3640/3649
SOCIAL AND BEHAVIORAL SCIENCES		SBS E 306	3429
SOCIOLOGY		SBS B 334	3431
STUDENT APARTMENTS		Bldg. A/Stud. Apts.	4228
STUDENT COMPUTER LAB		SCC E 127	3847
STUDENT DEVELOPMENT		SCC C 128	3625
CAREER DEVELOPMENT AND		SCC C 128	3625
EMPLOYMENT SERVICES AND			
PERSONAL COUNSELING			
STUDENT NEWSPAPER		ERC B 129/A 130	3687/3724
(THE BULL'S EYE)			
STUDENT PROGRAMS		SCC K 144	3854
STUDENT UNION		COMMONS G 149	3559
SUMMER SESSION		ERC C 508	3746

TESTING OFFICE
 THEATRE ARTS
 UNIVERSITY ADVISEMENT CENTER
 UNIVERSITY COLLEGE
 UNIVERSITY RELATIONS
 VETERANS AFFAIRS
 WOMEN'S CENTER

SCC C 144A 3909
 UTA A 101 3588
 SCC B 145 3538
 SCC M 110 3784
 ERC G 511 3787
 SCC A 130 3643
 SCC G 140 3759

FULLTIME FACULTY TELEPHONE NUMBERS AND LOCATIONS

The California State University, Dominguez Hills telephone communications system is on a direct dialing Centrex system. The following fulltime faculty members can be reached by dialing 516 and then the first extension listed. If there is no answer, a message can be left by dialing the departments, which are listed as the second extension. At the beginning of each quarter the faculty members will announce their respective office hours at the first class session.

FOR GENERAL INFORMATION CALL
516-3300.

Name	Telephone Number	Location	Name	Telephone Number	Location
Alt, Robert	3404/3591	NSM/C-209	Cuervo, Jose	3951/3315	HFA/A-327
Armacost, William	3399/3378	NSM/A-133	Curran, Jeanne	3831/3431	SBS/B-326
Arfania, Elizabeth	3575/3556	SBS/C-317	Danis, Stan	3427/3427	SBS/A-334
Arora, Harbans L.	3391/3381	NSM/E-115	De La Camp, Ulrich	3417/3376	NSM/C-307
Assmann, Ingeborg	3902/3522	HFA/C-328	Desberg, Peter	3908/3522	HFA/B-308
Auerbach, Melvin	3453/3556	SBS/D-328	Djalali, Veis	3856/3435	SBS/B-329
Auth, Mary	3369/3444	SBS/C-317	Dobyns, Danette	3388/3376	NSM/D-323
Baker, Bernard	3963/3310	HFA/B-110	Dowling, Robert	3330/3551	SBS/B-311
Baldwin, Claudia	3718/3718	ERC/A-218	Dulgeroff, James	3460/3446	SBS/D-316
Barnett, Donald	3556/3556	SBS/D-325	Duncan-Rose, Caroline	3929/3322	HFA/B-338
Berry, John	3560/3551	SBS/C-315	Eliet, Patricia	3930/3322	HFA/B-332
Beym, Richard	3952/3315	HFA/A-335	Eliot, Lance	3414/3398	NSM/B-136
Bialosky, Marshall	3948/3543	HFA/A-343	Ellis, Peter	3924/3522	HFA/B-305
Billes, Frank	3447/3446	SBS/D-314	Etcheto, Sally	3896/3543	HFA/B-105
Blischke, William	3532/3825	ERC/D-522	Fay, Chuck	3962/3328	HFA/B-320
Blyn, Martin	3342/3557	SBS/B-309	Fefie, Don	3853/3543	HFA/A-332
Bohart, Arthur	3464/3427	SBS/B-335	Feuer, Lois	3974/3640	SCC/L-145
Bohman, Charmayne	3522/3522	HFA/C-308	Fisher, Alan	3481/3434	SBS/C-341
Bomser, Alan	3503/3431	SBS/C-325	Fleagle, Kenneth	3331/3444	NSM/A-139
Bond, J. Walter	3580/3398	NSM/B-218	Forbes, Charles	3564/3437	SBS/A-317
Book, Stephen A.	3389/3378	NSM/A-119	Frank, Marianne	3762/3761	FHC/C-003
Bradfield, David	3534/3543	HFA/B-101	Freed, Rodney	3497/3446	SBS/D-312
Brest, David E.	3390/3381	NSM/A-120	Freeman, Raoul	3579/3579	SBS/D-321
Bryan, Ed	3973/3649	SCC/L-149	Garber, Marilyn	3487/3448	SCC/L-149
Bullaro, John	3928/3322	HFA/B-340	Garcia, Eugene	3418/3376	NSM/D-325
Cady, Dave	3489/3448	SBS/D-308	Geller, Lila	3932/3322	HFA/B-328
Calatrello, Robert	3905/3522	HFA/A-307	Giacosie, Robert	3365/3381	NSM/B-106
Carberry, Sue	3763/3893	FHC/B-010	Glendenning, Barbara	3718/3850	ERC/A-218
Carrison, Muriel	4216/3522	HFA/A-303	Goders, John	3969/3310	HFA/B-115
Casten, Carole	3933/3761	HFA/B-315	Gopaul, Paul	3468/3448	SBS/A-309
Chaffee, Lyman	3568/3434	SBS/G-327	Gould, William E.	3397/3378	NSM/A-129
Champion, David	3543/3543	HFA/A-332	Grabiner, Judith	3452/3448	SBS/A-305
Chang, Chi-Lung	3395/3378	NSM/A-123	Gray-Shellberg, Lisa	3538/3427	SBS/G-310
Chang, Chiou H.	3577/3556	SBS/C-318	Greene, Garret	3393/3376	NSM/C-333
Charnofsky, Harold	3439/3431	SBS/B-322	Greenwald, Joel	3574/3551	SBS/A-327
Chi, Lois W.	3401/3381	NSM/E-110	Grenier, Judd	3471/3448	SBS/A-313
Childress, Evelyn T.	3400/3381	NSM/E-316	Groff, Linda J.	3470/3434	SBS/G-325
Chrispin, Barbara	3551/3551	SBS/D-326	Guerrero, Daniel	3661/3444	NSM/A-144
Christie, Robert	3500/3431	SBS/C-338	Gutierrez, Ann	3916/3522	HFA/B-309
Chu, Edward	3529/3557	SBS/B-317	Hagan, William	3883/3328	HFA/E-311
Churchman, David	3770/3435	SBS/B-332	Hall, Forrest	3718/3850	ERC/A-218
Contreras, Max	3904/3522	HFA/A-315	Hanson, Deanna	3832/3832	SCC/E-173
Cooper, James	3961/3522	HFA/B-316	Harshman, Arthur	3310/3321	HFA/A-109
Cortes, Enrique	3459/3448	SBS/A-307	Hart, Gary D.	3378/3312	NSM/A-121

FULLTIME FACULTY TELEPHONE NUMBERS AND LOCATIONS

(continued)

Name	Telephone Number	Location	Name	Telephone Number	Location
Hass, Aaron	3462/3427	SBS/A-333	Marsh, George	3473/3427	SBS/A-337
Hata, Don	3476/3448	SBS/A-301	Martin, Wayne	3826/3434	ERC/B-506
Heifetz, David	3988/3649	SCC/L-149	Mastor, Anthony	3584/3557	SBS/C-314
Hendrickson, Michael	3661/3444	NSM/A-144	Mazhin, Reza	3587/3556	SBS/C-302
Heneghan, George	3490/3434	SBS/C-333	McCarthy, Gus	3381/3381	NSM/A-124
Henry, Jackson	3398/3378	NSM/A-132	McCloskey, Joseph	3573/3557	SBS/C-313
Henschel, Diane	3511/3427	SBS/G-307	McCoy, William	3506/3431	SBS/C-331
Herne, Peter	3578/3579	SBS/C-322	McEnerney, Kathleen	3979/3748	SHC/E-113
Hill, John	3320/3543	HFA/B-103	McGee, Marcella	3992/3557	SBS/B-325
Hirsch, Gilah	3966/3310	HFA/B-106	McKenna, Irene	3956/3322	HFA/B-341
Holden, Marjorie	3913/3522	HFA/A-321	Miles, Frank B.	3396/3378	NSM/A-125
Hollander, Nancy	3486/3649	SBS/A-308	Milfs, Milo	3505/3427	SBS/C-329
Holter, Howard	3451/3448	SBS/A-303	Milgrim, Herbert	3566/3557	SBS/C-320
Hosakawa, Fumiko	3482/3431	SBS/C-340	Mohamed, Ramona	3655/3641	SBS/A-330
Hovard, Richard	3509/3431	SBS/G-319	Mohr, Burckhard	3938/3322	HFA/B-337
Hsiung, Ruth	3818/3818	SHC/E-108	Moite, Leonard	3492/3446	SBS/D-320
Huber, Robert	4210/3588	UTC/A-201B	Morafka, David	3407/3381	NSM/E-108
Hughes, Robard	3550/3551	SBS/C-308	Morris, George P.	3496/3551	SBS/C-324
Imai, James	3403/3591	NSM/C-205	Nakagawa, Noboru	4239/3556	SBS/C-311
Ivers, Louise	3967/3310	HFA/B-112	Nasatir, David	3857/3435	SBS/B-333
Jackson, Judith	3925/3522	HFA/A-311	Nash, Harvey	3474/3427	SBS/A-339
Jaffe, Ronald	3504/3556	SBS/C-321	Nashif, Mazin M.	3554/3557	SBS/C-310
Jameson, Charles S.K.	3540/3551	SBS/C-326	Nehrbass, Richard	3502/3551	SBS/C-323
Johnson, John L.	3920/3761	HFA/B-310	Ng, Jolson	3917/3522	HFA/A-309
Johnson, Joyce	3935/3322	HFA/B-339	O'Hara, Michael	3433/3434	SBS/G-326
Johnson, Robert B.	3495/3448	SBS/A-312	Okada, Doris	3522/3522	HFA/A-317
Jones, William	3398/3398	NSM/E-107	Orellana, Sandra L.	3479/3443	SBS/G-323
Jordain, Violet	3934/3322	HFA/B-330	Palmer, Beverly	3467/3427	SBS/A-331
Kalland, Gene	3810/3381	ERC/B-115	Palmer, Richard	3562/3429	SBS/A-323
Kaplan, Jay	3491/3434	SBS/C-330	Parker-Jones, Joan	3921/3761	HFA/B-311
Kidane, Abraham	3507/3446	SBS/D-318	Paulhe, Peter G.	3498/3931	SBS/B-330
Kinney, Christine	4214/3808	SHC/E-117	Pena, Ben	3950/3315	HFA/A-325
Kitson, Jack	3465/3465	SBS/A-315	Peters, Anne	3457/3431	SBS/G-317
Krinsky, Eunice	3363/3378	NSM/B-216	Phillips, Laura M.	3408/3381	NSM/E-112
Kuhlmann, Gary	3572/3557	SBS/C-319	Pierce, Sam	3581/3579	SBS/C-213
Kuramoto, Richard	3409/3381	NSM/E-114	Pomerantz, Linda	3486/3448	SBS/D-306
Kuykendall, Ken L.	3483/3443	SBS/C-342	Poole, James	3927/3761	HFA/B-312
La Buhn, Connie	4221/3893	FHC/D-002	Pope, Polly	3478/3443	SBS/G-321
LaCorte, John	3328/3328	HFA/B-331	Prescott, Susan	3911/3522	HFA/B-309
LaMarca, Raymond	3955/3313	HFA/E-313	Puett, William	3661/3444	NSM/A-144
Lance, Larrie L.	3818/3818	SHC/E-112	Quicker, John	3431/3431	SBS/B-334
Larinde, Noreen	3968/3310	HFA/B-102	Rankin, David	3939/3322	HFA/B-344
Larmore, Lawrence	3380/3378	NSM/E-113	Raphael, Sharon	3456/3431	SBS/G-313
Lauerhass, Frances	3315/3316	HFA/A-338	Ravitz, Abe	3931/3322	HFA/B-336
Laws, Donald	3842/3431	SBS/C-334	Reilly, Thomas	3773/3376	NSM/B-302
Lee, C. W.	3586/3551	SBS/B-310	Riddell, Cecilia	3543/3543	HFA/A-332
Lee, Keith	3591/3591	NSM/B-202	Riddell, James	3940/3322	HFA/B-326
Lenard, Yvone	3637/3315	HFA/A-316	Riherd, Edwin Mark	3354/3588	UTC/A-201C
Lewis, Donald	3743/3328	HFA/B-344	Riskin, Stephen	3466/3431	SBS/B-328
Liberman, Aaron	3357/3444	NSM/A-137	Robinson, Gill	3357/3444	NSM/A-137
Loether, Herman J.	3458/3431	SBS/C-336	Robles, Laura	3413/3381	NSM/B-132
Lopez, Andy	3765/3813	FHC/D-002	Rodney, Peter	3588/3588	UTC/A-101
Lopilato, Carol	3582/3557	SBS/D-325	Romero, Raul	3326/3326	HFA/A-340
Loschen, Leslie	3571/3556	SBS/C-304	Rosen, Larry	3477/3427	SBS/G-311
Lyle, James L.	3412/3376	NSM/B-314	Ryave, Alan L.	3430/3430	SBS/G-315
Mahon, Michael	3958/3322	HFA/B-324	Ryder, Walter	3570/3579	SBS/B-314
Malhotra, Vasisht	3882/3328	HFA/E-309	Safer, David	3822/3313	HFA/A-334
Mariantal, Hal	3936/3313	HFA/A-329	Sanchez, Porfirio	3949/3315	HFA/A-331
Marmor, Solomon	3384/3376	NSM/B-316	Sando, Ephriam	3941/3322	HFA/B-342

FULLTIME FACULTY TELEPHONE NUMBERS AND LOCATIONS

(continued)

Name	Telephone Number	Location	Name	Telephone Number	Location
Sawyer, Daniel	3922/3761	HFA/B-314	Textor, Alice	4211/3761	GYM/C-108
Scherba, Dale	3915/3522	HFA/B-304	Todd, Judy	3461/3427	SBS/A-335
Schoen, Stanley	3558/3556	SBS/C-312	Tokumoto, Clyde	3406/3591	NSM/C-231
Schoenwald, Ira	3547/3444	NSM/A-142	Turman, Lynette	3914/3522	HFA/B-307
Scott, Ruth	3685/3818	SHC/E-103	Udeze, Clement	3469/3448	SBS/A-311
Sears, Deborah	3463/3427	SBS/A-329	Unterbrink, Howard	3837/3551	SBS/B-315
Seely, Oliver	3383/3376	NSM/B-306	Vacca, Patricia	3583/3579	SBS/B-316
Settle, Elizabeth	3718/3850	ERC/A-218	Vanterpool, Rudy	3882/3328	HFA/E-309
Shafer, Michael	3944/3322	HFA/B-335	Vaughn, Jack	3954/3588	HFA/A-333
Shannon, Dan	3737/3737	ERC/C-502	Vinovich, George	3945/3313	HFA/A-337
Shima, Fred	3499/3427	SBS/G-303	Walter, John Paul	3348/3579	SBS/B-313
Shimomisse, Eiichi	3959/3328	HFA/B-322	Wang, George	3480/3446	SBS/D-310
Shore, Terence	3356/3378	NSM/A-135	Webb, Jamie	3538/3376	SCG/B-145
Sigurdson, David	3392/3376	NSM/B-210	Weil, Ed	3443/3443	SBS/G-322
Simon, Eleanor	3508/3427	SCC/B-145/ SBSG-305	Weiner, Sydell	3965/3588	HFA/B-104
Simpson, Robin Lyn	3364/3748	SHC/E-115	Weisler, Raymond	3576/3556	SBS/D-311
Skindrud, Karlton	3923/3522	HFA/A-319	Welch, James	3748/3748	SHC/E-107
Smith, Foraker	3350/3444	NSM/A-140	Wells, Walter	3943/3322	HFA/B-334
Smith, Gregory	3971/3448	SCC/L149B	White, S. Glen	3964/3310	HFA/B-108
Smith, Jeff,	3444/3444	NSM/A-143	Wiegmann, Norman A.	3358/3378	NSM/A-136
Smith, Lyle	3317/3317	HFA/A-347	Wiger, George	3376/3376	NSM/B-202
Steiner, Frances	3947/3543	HFA/A-330	Wilcox, Sandra	3512/3427	SBS/G-309
Stinson, J. Robert	3438/3448	SBS/A-315	Wilk, William	3984/3376	NSM/B-308
Stockhammer, Susan	3946/3543	HFA/A-341	Will, Theodore	3783/3591	NSM/C-203
Stricker, Frank	3977/3448	SMC/L-149D	Williams, Charles	3386/3398	NSM/E-109
Strier, Franklin	3472/3556	SBS/C-303	Wilson, O. W.	3442/3434	SBS/B-327
Sudalnick, James	3704/3705	ERC/C-108	Wolff, Diana	3522/3522	HFA/C-306
Sullivan, Gerald	3359/3444	NSM/A-318	Woodington, Donald	3912/3522	HFA/A-363
Sutton, Marilyn P.	3942/3322	HFA/E-307	Yamada, Agnes	3322/3322	HFA/E-315
Sutton, Wiley	3642/3427	SBS/A-332	Yanai, David	3891/3893	GYM/C-108
Suzuki, Michiko	3952/3315	HFA/A-335	Yavas, Burhan	3501/3957	SBS/C-321
Taira, Kathleen	3901/3522	HFA/A-301	Yoshida, Kasaku	3567/3557	SBS/C-306
Tesfay, Brhane	3440/3893	SBS/B-318	Zoerner, Cyril	3484/3551	SBS/C-316

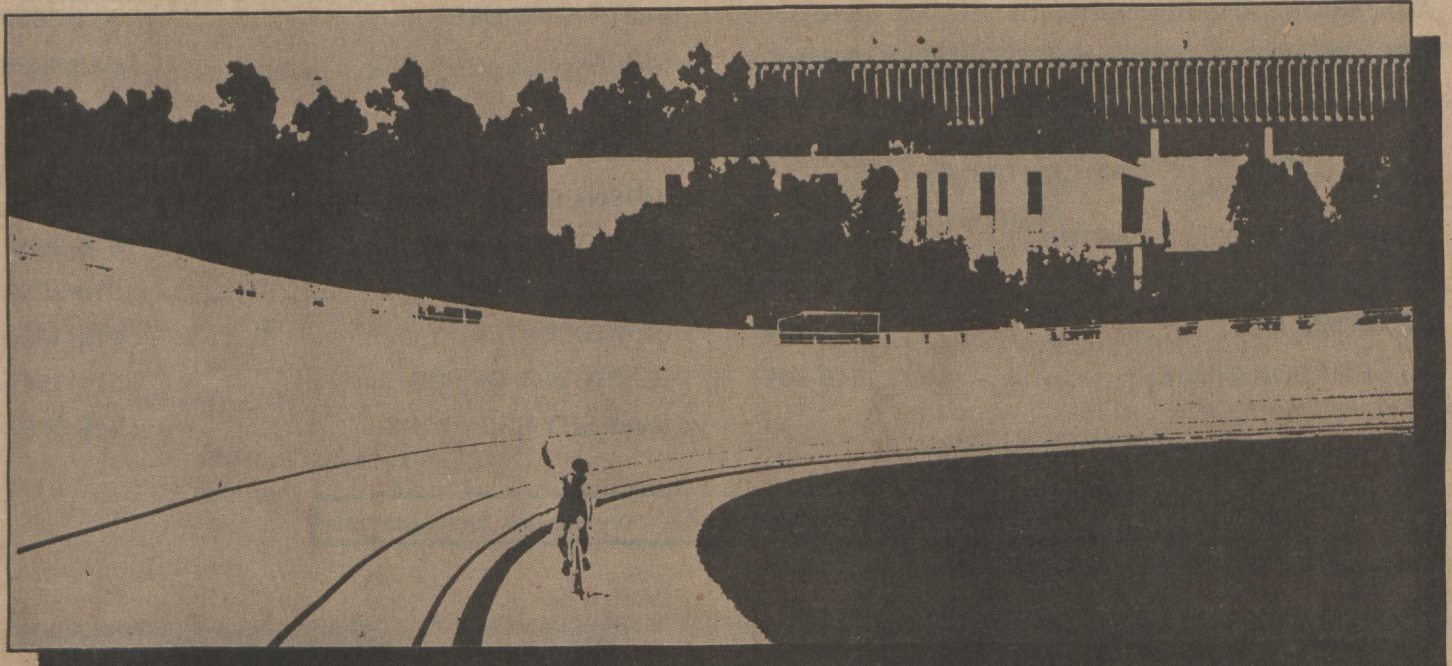

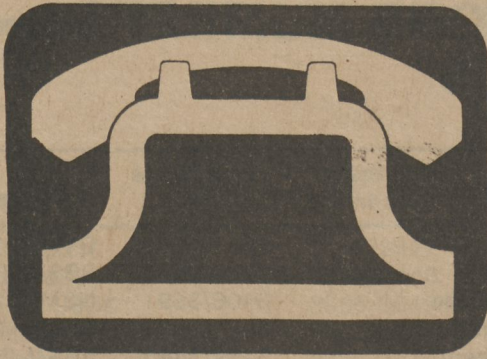

Emergency and Frequently Called Telephone Numbers

Emergency Numbers

DEPARTMENT	PHONE NUMBER
------------	--------------

PUBLIC SAFETY

(All Campus Emergencies) **516-3333***

(Open 24 Hours Every Day)

Frequently Called Numbers

DEPARTMENT	PHONE NUMBER	DEPARTMENT	PHONE NUMBER
UNIVERSITY DIRECTORY ASSISTANCE.....	516-3300	LEARNING CENTER.....	516-3827
ACADEMIC ADVISING	516-3538	GRADUATE STUDIES.....	516-3538
ADMISSIONS AND RECORDS.....	516-3600	HEALTH SERVICES.....	516-3629
BOOKSTORE	516-3789	HOUSING.....	516-4228
BULL'S EYE (Student Newspaper).....	516-3687	LIBRARY.....	516-3714
CAFETERIA.....	516-3814	STUDENT ASSOCIATION	516-3686
CAREER DEVELOPMENT.....	516-3625	STUDENT DEVELOPMENT	516-3625
DISABLED STUDENTS CENTER.....	516-3660	STUDENT PROGRAMS	516-3854
EXTENDED EDUCATION.....	516-3737	STUDENT UNION.....	516-3559
FINANCIAL AID	516-3647	TESTING CENTER	516-3909
INFORMATION CENTER.....	516-3696	THEATRE BOX OFFICE.....	516-3589
		UNIVERSITY RELATIONS.....	516-3787

When using free campus phones, dial only the last four numbers.

*On Jan. 1, 1984, Los Angeles county went into 911 Emergency Numbers and all police departments are participating in this emergency system.

ATTENTION GRADUATES!!! Join Your Alumni Association

Benefits of Alumni Association membership include:

- Use of CSU Dominguez Hills Library
- Discount on **Toro Sports Club** Membership (use of Athletic Department facilities)
- Discount on **Career Development Counseling**
- Numerous **mailings** notifying you of campus activities, special alumni social events and projects, the Alumni Travel Program, and other benefits as they develop.
- An opportunity to serve your University in fostering its growth and development.



YES, I would like to join the Alumni Association

NAME _____

ADDRESS _____
street

_____ city state zip

TELEPHONE NUMBER () _____

Graduation year _____ Major _____

July 1, 1985 — June 30, 1986

- \$15 regular \$ 75 affiliate/corporate
 \$150 regular life

Make checks payable to:

**CSU Dominguez Hills Alumni
Association**

MAIL TO:

Director of Alumni Affairs
and Community Relations
University Relations Office
California State University, Dominguez Hills
Carson, California 90747



INTELLECTUAL LIFE COMMITTEE

FALL 1985

At the time of this printing, the Intellectual Life Committee has not finalized their yearly schedule. Watch the Bull's Eye and campus bulletin boards for details on arts, exhibitions, lectures, and festivals sponsored by this committee. Call 516-3993 for more information.

For More Information, Contact
 CSU Dominguez Hills Intellectual Life Committee
 1000 East Victoria St. • Carson, CA 90747
 (213) 516-3993

The Intellectual Life Committee 1984-85 Season is made possible by the Instructionally-Related Activities Fee (IRA) and grants from Northrop Corp., Toyota Motor Sales, U.S.A., Inc., and CSU Dominguez Hills Foundation.

WATCH FOR

25TH ANNIVERSARY CELEBRATION SCHEDULE

A year-long series of events
 commemorating 25 years of academic excellence
 at CSU Dominguez Hills.

WOMEN'S DIALOGUE LUNCHEONS

present topics relevant to women

Mark your calendars for Women's Dialogue luncheons. Though the facilitators have not yet been selected, interesting speakers will be scheduled the second Thursday of each month at 11:45 in University Center. Call 516-3993 for more information

NEW COURSE SUFFIXES

There is a new system of course suffixes:

- A = activity class
- L = laboratory class
- P = production class
- S = supervision

Where you may have seen only "L" used in the past you may now see an "A", "P" or "S". **MOST** of these courses required the student to enroll in **BOTH** the lecture and activity, lab or production portion of the course.

SCHEDULE NUMBER

The five digit-code in the far left column is a number which identifies the course and section of the class you want to take. After classes begin (September 26, 1985) it will be necessary to use these numbers to register for a course or change your program. (Beginning Winter term 1986 this code number will be required to register for all classes).

FALL 1985 GENERAL STUDIES COURSES

= EVENING CLASSES

SCHED NUMBER	DEPARTMENT NUMBER & SECTION	TITLE	INSTRUCTOR	CRDITS	FOOTNOTES	DAYS	HOURS	UNITS	BLDG/ROOM
BASIC SKILLS									
Composition									
19154	+ENG 100 01	FRESHMAN COMPOSITION I ESL	STAFF	75		MW	9:20 - 11:00AM	4.0	HFA A227
19165	+ENG 100 02	FRESHMAN COMPOSITION I	STAFF	75		TTH	9:20 - 11:00AM	4.0	HFA A227
19176	+ENG 100 03	FRESHMAN COMPOSITION I	STAFF	75		TTH	11:10 - 12:50PM	4.0	HFA A227
14943	+ENG 100 04	FRESHMAN COMPOSITION I	M MAHON	75		MW	1:00 - 2:40PM	4.0	HFA A227
14954	+ENG 100 05	FRESHMAN COMPOSITION I	M MAHON	75		MW	2:50 - 4:30PM	4.0	HFA A227
19180	+ENG 100 06	# FRESHMAN COMPOSITION I	STAFF	75		TTH	# 4:40 - 6:20PM	4.0	HFA A227
19191	+ENG 100 07	# FRESHMAN COMPOSITION I	STAFF	75		TTH	# 6:30 - 8:10PM	4.0	HFA A227
19202	+ENG 101 01	FRESHMAN COMPOSITION II	STAFF	76		MW	7:30 - 9:10AM	4.0	HFA A227
19213	+ENG 101 02	FRESHMAN COMPOSITION II	STAFF	76		MW	9:20 - 11:00AM	4.0	ERC E127
22186	+ENG 101 03	FRESHMAN COMPOSITION II	M SUTTON	76		TTH	9:20 - 11:00AM	4.0	ERC E127
10765	+ENG 101 04	FRESHMAN COMPOSITION II	J BULLARD	76		MW	11:10 - 12:50PM	4.0	HFA A227
15245	+ENG 101 05	FRESHMAN COMPOSITION II ESL	I MCKENNA	76		TTH	11:10 - 12:50PM	4.0	HFA A221
16251	+ENG 101 06	FRESHMAN COMPOSITION II	J RIDDELL	76		MW	1:00 - 2:40PM	4.0	HFA A221
10776	+ENG 101 07	FRESHMAN COMPOSITION II	J BULLARD	76		MW	2:50 - 4:30PM	4.0	HFA A221
19224	+ENG 101 08	FRESHMAN COMPOSITION II	STAFF	76		TTH	2:50 - 4:30PM	4.0	HFA A221
16262	+ENG 101 09	# FRESHMAN COMPOSITION II	J RIDDELL	76		MW	# 4:40 - 6:20PM	4.0	HFA A227
19235	+ENG 101 10	# FRESHMAN COMPOSITION II	STAFF	76		TTH	# 6:30 - 8:10PM	4.0	HFA A221
19246	+ENG 101 11	# FRESHMAN COMPOSITION II	STAFF	76		MW	# 8:20 - 10:00PM	4.0	HFA A221
21265	SMC 107 01	# WRITING ADJUNCT	STAFF	14		M	# 4:40 - 6:20PM	2.0	SC E143
21276	SMC 107 02	WRITING ADJUNCT	STAFF	14		TBA	TBA	2.0	TBA
21280	SMC 107 03	WRITING ADJUNCT	STAFF	14		T	9:20 - 11:00AM	2.0	SC E143
21291	SMC 107 04	WRITING ADJUNCT	STAFF	14		TBA	TBA	2.0	TBA
Quantitative Reasoning									
20016	+MAT 020 01	ALGEBRA	STAFF			MW	7:30 - 9:10AM	4.0	SBS F121
20020	+MAT 020 02	ALGEBRA	STAFF			TTH	9:20 - 11:00AM	4.0	SBS G126
12692	+MAT 020 03	ALGEBRA	G HART			MW	11:10 - 12:50PM	4.0	SBS G126
20031	+MAT 020 04	ALGEBRA	STAFF			TTH	11:10 - 12:50PM	4.0	SBS B215
20042	+MAT 020 05	ALGEBRA	STAFF			MW	1:00 - 2:40PM	4.0	SBS B215
22676	+MAT 020 06	# ALGEBRA	M VAN GUILDER			TTH	# 4:40 - 6:20PM	4.0	NSM C221
20053	+MAT 020 07	# ALGEBRA	STAFF			MW	# 6:30 - 8:10PM	4.0	SBS F121
20064	+MAT 020 08	# ALGEBRA	STAFF			TTH	# 8:20 - 10:00PM	4.0	NSM D129
Logical Thinking									
10242	PHI 120 01	LOGICAL THINKING	D BAKER	24		MW	7:30 - 9:10AM	4.0	HFA A324
22735	PHI 120 02	LOGICAL THINKING	R VANTERPOOL	24		MW	11:10 - 12:50PM	4.0	HFA A228
20650	PHI 120 03	# LOGICAL THINKING	STAFF	24		MW	# 6:30 - 8:10PM	4.0	HFA A223
14700	PHI 120 04	LOGICAL THINKING	D LEWIS	24		TTH	9:20 - 11:00AM	4.0	HFA A223
12353	PHI 120 05	LOGICAL THINKING	N GRIMES	24		TTH	1:00 - 2:40PM	4.0	HFA A223
12364	PHI 120 06	# LOGICAL THINKING	N GRIMES	24		TTH	# 4:40 - 6:20PM	4.0	HFA A324
22746	PHI 120 07	LOGICAL THINKING	R VANTERPOOL	24		S	9:00 - 12:20PM	4.0	HFA A324
20786	PSY 110 01	THINKING & LOGICAL REASON	STAFF			MW	9:20 - 11:00AM	4.0	SC E139
15083	PSY 110 02	THINKING & LOGICAL REASON	G MARSH			TTH	1:00 - 2:40PM	4.0	SC E139
15094	PSY 110 03	# THINKING & LOGICAL REASON	G MARSH			TTH	# 6:30 - 8:10PM	4.0	SC E139
10721	SMC 110 01	GEN STU BASIC SKILLS I: FIGURES CAN LIE	E BRYAN			MW	1:00 - 2:40PM	4.0	SC E149
12062	SMC 110 02	GEN STU BASIC SKILLS I: MICROCOMPUTERS & LOGIC HONORS	K GASH	80		T TH	9:20 - 11:00AM 9:20 - 11:00AM	4.0	SC E139 SC J146

Footnote definitions can be found at end of course listing section.
+Consult current University Catalog for course prerequisite(s).

Oral Communication

23030	THE 120 01	FUNDAMENTALS OF SPEECH	S	WEINER		TTH	9:20 - 11:00AM	2.0	UT	A102
23041	THE 120 02	FUNDAMENTALS OF SPEECH	S	WEINER		MW	2:50 - 4:30PM	2.0	UT	A102
22783	THE 120 03	FUNDAMENTALS OF SPEECH	J	VAUGHN		MW	9:20 - 11:00AM	2.0	SBS	D215
16284	THE 120 04	# FUNDAMENTALS OF SPEECH	M	RIHERD		TTH	# 6:30 - 8:10PM	2.0	ERC	G149
22886	THE 120 05	# FUNDAMENTALS OF SPEECH	C	WALKER		MW	# 6:30 - 8:10PM	2.0	SC	J127
10791	THE 120 06	FUNDAMENTALS OF SPEECH	C	BUTWELL		TTH	1:00 - 2:40PM	2.0	SC	J127

Library Skills

12471	LIB 150 01	LIB SKILLS AND STRATEGIES	F	HALL		W	9:20 - 11:00AM	2.0	ERC	A121
16892	LIB 150 02	LIB SKILLS AND STRATEGIES	E	SETTLE		TH	1:00 - 2:40PM	2.0	ERC	A121

AREA OF THE HUMANITIES

Required

11863	HUM 100 01	INTRODUCTN TO HUMANITIES	L	FEUER		MW	9:20 - 11:00AM	4.0	HFA	A324
22201	HUM 100 02	INTRODUCTN TO HUMANITIES	M	SUTTON		TTH	9:20 - 11:00AM	4.0	HFA	A324
13252	HUM 100 03	INTRODUCTN TO HUMANITIES	H	HOLTER		TTH	11:10 - 12:50PM	4.0	HFA	A324
10360	HUM 100 04	INTRODUCTN TO HUMANITIES	M	BIALOSKY		TTH	1:00 - 2:40PM	4.0	HFA	A324
12681	HUM 100 05	# INTRODUCTN TO HUMANITIES	A	HARSHMAN		MW	# 4:40 - 6:20PM	4.0	HFA	A324

Cross-Cultural Perspectives

12762	EAS 101 01	INTRO EAST ASIAN STUDIES SAME AS HIS 112-01	D	HATA		MW	11:10 - 12:50PM	4.0	SBS	A110
14652	+FRE 120 01	SECCND YEAR FRENCH	Y	LENARD		MW	11:10 - 12:50PM	4.0	HFA	A209
11583	MAS 100 01	AMER-EUROPE CULT/HIS SYN	M	DOMINGUEZ		MW	11:10 - 12:50PM	4.0	HFA	A223
21685	+SPA 121 01	# FIFTH-QUARTER SPANISH		STAFF		MW	# 4:40 - 6:20PM	4.0	HFA	A209
16645	SPA 151 01	INTRO TO HISPANIC CULTURE	P	SANCHEZ	33	MW	9:20 - 11:00AM	4.0	HFA	A219

Aesthetic/Perceptual Training

17404	ART 100 01	# LOOKING AT ART		STAFF		MW	# 6:30 - 8:10PM	4.0	ERC	G149
17415	ART 100 02	LOOKING AT ART		STAFF		TTH	1:00 - 2:40PM	4.0	ERC	G149
15256	ENG 130 01	LITERARY PERCEPTIONS	I	MCKENNA		TTH	9:20 - 11:00AM	4.0	HFA	A221
23100	ENG 130 02	# LITERARY PERCEPTIONS	W	WELLS		TTH	# 4:40 - 6:20PM	4.0	HFA	A223
22013	MUS 100 01	INTRODUCING MUSIC	S	STOCKHAMMER		MW	11:10 - 12:50PM	4.0	HFA	A204
22024	MUS 100 02	INTRODUCING MUSIC	S	STOCKHAMMER		TTH	7:30 - 9:10AM	4.0	HFA	A202
11782	MUS 100 03	# INTRODUCING MUSIC	S	ETCHETON		TTH	# 6:30 - 8:10PM	4.0	HFA	A202
22772	THE 100 01	TELEVISION FILM & THEATRE	J	VAUGHN	12	MW	2:50 - 4:30PM	4.0	HFA	A324
21825	THE 100 02	TELEVISION FILM & THEATRE		STAFF	12	TTH	9:20 - 11:00AM	4.0	SC	J127

Critical Discipline

13963	LIN 100 01	# INTRODUCTION TO LANGUAGE	S	KLEIN		MW	# 4:40 - 6:20PM	4.0	HFA	A228
20646	PHI 102 01	# HUMANITY, NATURE & GOD		STAFF		TTH	# 6:30 - 8:10PM	4.0	HFA	A324
11826	PHI 102 02	HUMANITY, NATURE & GOD	C	FAY		MW	1:00 - 2:40PM	4.0	HFA	A324
12445	PHI 102 03	HUMANITY, NATURE & GOD	W	HAGAN		TTH	2:50 - 4:30PM	4.0	HFA	A324
15260	SMC 130 01	GEN ST CIVILIZATIONS I: CRIT THEORY & POP CULTURE	K	MCMANON	25	MW	11:10 - 12:50PM	4.0	SC	E149

Footnote definitions can be found at end of course listing section.
 +Consult current University Catalog for course prerequisite(s).

SCMED NUMBER	DEPARTMENT NUMBER & SECTION	TITLE	INSTRUCTOR	FOOTNOTES	DAYS	HOURS	UNITS	BLDG/ROOM
Opportunities for Creativity								
12191	ART 101 01	EXPERIENCING CREATIVE ART	J GODERS		MW	2:50 - 4:30PM	4.0	ERC G149
12994	ART 101 02	EXPERIENCING CREATIVE ART	G HIRSCH		TTH	9:20 - 11:00AM	4.0	ERC G149
22035	MUS 150 01	READING & WRITING SONGS	S STOCKHAMMER		TTH	11:10 - 12:50PM	4.0	HFA A202
10231	PHI 101 01	VALUES AND SOCIETY	D BAKER		MW	9:20 - 11:00AM	4.0	HFA A226
20624	PHI 101 02	VALUES AND SOCIETY	STAFF		TTH	11:10 - 12:50PM	4.0	HFA A226
20635	PHI 101 03	* VALUES AND SOCIETY	STAFF		MW	# 8:20 - 10:00PM	4.0	HFA A324
14416	SMC 132 01	GEN ST CIVILIZATIONS II: ARTIST/WRITER CREATIVITY	N LARINDE		TTH	2:50 - 4:30PM	4.0	SC E149

AREA OF THE NATURAL SCIENCES

(SCIENCE MAJORS AND MINORS SHOULD CHECK WITH A FACULTY ADVISOR FOR THE APPROPRIATE COURSE TO TAKE IN THIS CATEGORY.)

Nature and Methodology of the Natural Sciences

13403	PHY 100 01	PATTERNS IN NATURE	J IMAI		MW	11:10 - 12:50PM	4.0	NSM C221
20661	PHY 100 02	* PATTERNS IN NATURE	STAFF		MW	# 4:40 - 6:20PM	4.0	NSM C221
23240	PHY 100 03	PATTERNS IN NATURE	T WILL		TTH	9:20 - 11:00AM	4.0	NSM C221
23413	PHY 100 04	* PATTERNS IN NATURE	K YAMADA		TTH	# 6:30 - 8:10PM	4.0	NSM C221
13333	SMC 150 01	GEN STU SCI TECH SOCIETY: NATURE OF MATTER	R HSUING		TTH	1:00 - 2:40PM	4.0	SC E149

Important Results of Scientific Inquiry

15455	BIO 102 01	GENERAL BIOLOGY	D MORAFKA	17	MW	9:20 - 10:35AM	3.0	NSM B252
15934	BIO 102 02	* GENERAL BIOLOGY	L PHILLIPS	17	MW	# 5:00 - 6:15PM	3.0	SBS B143
13775	BIO 102 03	GENERAL BIOLOGY	G KALLAND	17	TTH	7:30 - 8:45AM	3.0	NSM C221
15466	BIO 102 04	GENERAL BIOLOGY	D MORAFKA	17	TTH	1:00 - 2:15PM	3.0	NSM B252
15142	BIO 102 05	GENERAL BIOLOGY HONORS	F MCCARTHY	17	MW	11:10 - 12:50PM	3.0	SBS C225
14210	BIO 102 01 L	GENERAL BIOLOGY LAB	R KURAMOTO		M	2:00 - 4:30PM	1.0	NSM B110
13786	BIO 102 02 L#	GENERAL BIOLOGY LAB	G KALLAND		M	# 6:30 - 9:00PM	1.0	NSM B110
17183	BIO 102 03 L	GENERAL BIOLOGY LAB	D SOLEYMANI		T	9:20 - 11:50AM	1.0	NSM B110
14221	BIO 102 04 L	GENERAL BIOLOGY LAB	R KURAMOTO		T	2:50 - 5:20PM	1.0	NSM B110
15945	BIO 102 05 L#	GENERAL BIOLOGY LAB	L PHILLIPS		T	# 6:30 - 9:00PM	1.0	NSM B110
10135	BIO 102 06 L	GENERAL BIOLOGY LAB	H ARORA		W	8:30 - 11:00AM	1.0	NSM B110
11152	BIO 102 07 L	GENERAL BIOLOGY LAB	E CHILDRESS		W	2:00 - 4:30PM	1.0	NSM B110
15956	BIO 102 08 L#	GENERAL BIOLOGY LAB	L PHILLIPS		W	# 6:30 - 9:00PM	1.0	NSM B110
13790	BIO 102 09 L	GENERAL BIOLOGY LAB	G KALLAND		TH	9:20 - 11:50AM	1.0	NSM B110
17522	BIO 102 10 L	GENERAL BIOLOGY LAB	STAFF		F	9:20 - 11:50AM	1.0	NSM B110
17824	CHE 102 01	CHEMISTRY FOR THE CITIZEN	STAFF		MW	9:20 - 11:00AM	4.0	SBS F121
17835	CHE 102 02	CHEMISTRY FOR THE CITIZEN	STAFF		MW	1:00 - 2:40PM	4.0	NSM B252
17846	CHE 102 03	* CHEMISTRY FOR THE CITIZEN	STAFF		MW	# 4:40 - 6:20PM	4.0	NSM B252
11550	CHE 102 04	CHEMISTRY FOR THE CITIZEN	D DOBYNS		TTH	11:00 - 12:50PM	4.0	NSM B252
17850	CHE 102 05	* CHEMISTRY FOR THE CITIZEN	STAFF		TTH	# 6:30 - 8:10PM	4.0	NSM C213
17043	EAR 100 01	* INTRO TO EARTH SCIENCES	D SIGURDSON	12	MW	# 6:30 - 8:10PM	4.0	NSM C239
22956	EAR 100 02	INTRO TO EARTH SCIENCES	J WEBB	12	TTH	1:00 - 2:40PM	4.0	NSM C221
22960	+EAR 101 01 L	EARTH SCIENCES LABORATORY	J WEBB	12	TTH	3:15 - 4:30PM	1.0	NSM B234

Footnote definitions can be found at end of course listing section.
+Consult current University Catalog for course prerequisite(s).

AREA OF THE SOCIAL SCIENCES

Individual Perspectives

12294	PSY 101 01	GEN ST:UNDERSTAND HUM BEH	L GRAY-SHELLBERG		MW	7:30 - 9:10AM	4.0	SBS B236
23170	PSY 101 02	GEN ST:UNDERSTAND HUM BEH	S WILCOX		MW	11:10 - 12:50PM	4.0	SBS B236
16973	PSY 101 03	GEN ST:UNDERSTAND HUM BEH	F SHIPA		TTH	11:10 - 12:50PM	4.0	SBS A110
16844	PSY 101 04	GEN ST:UNDERSTAND HUM BEH	D SEAPS		TTH	1:00 - 2:40PM	4.0	SBS B236
22061	PSY 101 05	GEN ST:UNDERSTAND HUM BEH	Q STODOLA		TTH	# 4:40 - 6:20PM	4.0	SC E139
14512	SOC 101 01	THE INDIVIDUAL IN SOCIETY	D LAWS		TTH	9:20 - 11:00AM	4.0	SBS F125
11211	SOC 101 02	THE INDIVIDUAL IN SOCIETY	R CHRISTIE		MW	1:00 - 2:40PM	4.0	SBS B140
16531	SOC 101 03	THE INDIVIDUAL IN SOCIETY	A RYAVE		MW	# 6:30 - 8:10PM	4.0	ERC D131

Groups and Society

17345	ANT 100 01	THE HUMAN ADVENTURE: INTRODUCTION TO CULTURE	STAFF		MW	11:10 - 12:50PM	4.0	SBS A144
23004	ANT 100 02	THE HUMAN ADVENTURE: INTRODUCTION TO CULTURE	E WEIL		MW	# 6:30 - 8:10PM	4.0	SBS A144
11852	ANT 100 03	THE HUMAN ADVENTURE:	J FENTON		TTH	9:20 - 11:00AM	4.0	SBS A144
13860	ECD 100 01	GENERAL STUDIES ECONOMICS	A KIDANE		TTH	11:10 - 12:50PM	4.0	SBS B236
15411	ECD 100 02	GENERAL STUDIES ECONOMICS	L MOITE		TTH	# 6:30 - 8:10PM	4.0	SBS B236
12810	SMC 120 01	GEN STU HUMAN STUDIES I: WHY THEY CAME TO AMERICA	D HEIFETZ		TTH	11:10 - 12:50PM	4.0	SC E149
10463	SOC 102 01	UNDERSTAND SOC RELATIONS	W BLISCHKE		MW	9:20 - 11:00AM	4.0	SBS D125
13296	SOC 102 02	UNDERSTAND SOC RELATIONS	R HOVARD		TTH	11:10 - 12:50PM	4.0	SBS L126
21560	SOC 102 03	UNDERSTAND SOC RELATIONS	STAFF		TTH	# 6:30 - 8:10PM	4.0	SBS D125

Global Perspectives

21980	GED 100 01	EARTH-THE HUMAN HOME I	R STINSON		TTH	11:10 - 12:50PM	4.0	ERC D131
19670	GED 100 02	EARTH-THE HUMAN HOME I	STAFF	25	MW	9:20 - 11:00AM	4.0	SBS B140
19681	GED 100 03	EARTH-THE HUMAN HOME I	STAFF	25	TTH	# 4:40 - 6:20PM	4.0	SBS D225
11012	POL 100 01	GEN ST:WORLD PERSPECTIVES	L CHAFFEE		TTH	9:20 - 11:00AM	4.0	SBS F121
12865	POL 100 02	GEN ST:WORLD PERSPECTIVES	G HENEGHAN		MW	1:00 - 2:40PM	4.0	SBS F125
16940	POL 100 03	GEN ST:WORLD PERSPECTIVES	C SHAMIM	25	MW	# 6:30 - 8:10PM	4.0	SBS D125

Historical Perspectives

15971	HIS 100 01	PERSPECTIVE ON THE PRESENT	L POMERANTZ		TTH	11:10 - 12:50PM	4.0	SBS F225
19773	HIS 100 02	PERSPECTIVE ON THE PRESENT	STAFF		TTH	# 8:20 - 10:00PM	4.0	SBS B236
19806	HIS 111 01	WESTERN WORLD: MODERN EXP	STAFF		TTH	9:20 - 11:00AM	4.0	SBS B110
19810	HIS 111 02	WESTERN WORLD: MODERN EXP	STAFF		MW	11:10 - 12:50PM	4.0	ERC D131
10883	ANT 115 01	INTRO TO ARCHAEOLOGY	J CALVERT	25	MW	9:20 - 11:00AM	4.0	SBS A144
15724	ANT 115 02	INTRO TO ARCHAEOLOGY	S ORELLANA		TTH	# 4:40 - 6:20PM	4.0	SBS A144

THE WHOLE PERSON

13882	HEA 100 01	CONT PERSONAL HEA MGMT	C KINNEY		M	1:00 - 2:40PM	2.0	SC E143
13893	HEA 100 02	CONT PERSONAL HEA MGMT	C KINNEY		W	# 6:30 - 8:10PM	2.0	SC E143
22165	PED 135 01	HEALTHFUL LIVING	K STRAHAN	34	TTH	9:20 - 11:00AM	4.0	ERC B130
14873	PED 135 02	HEALTHFUL LIVING	A LOPEZ	34	TTH	7:30 - 9:10AM	4.0	ERC B130
22411	PED 135 03	HEALTHFUL LIVING	A TEXTOR	34	MW	9:20 - 11:00AM	4.0	ERC B130
16730	REC 101 01	DIMENSIONS OF LEISURE	D SAWYER		TTH	11:10 - 12:50PM	2.0	HFA A224
16741	REC 101 02	DIMENSIONS OF LEISURE	D SAWYER		MW	9:20 - 10:10AM	2.0	HFA A230

SCHEC NUMBER	DEPARTMENT NUMBER & SECTION	TITLE	INSTRUCTOR	FOOT NOTES	DAYS	HOURS	UNITS	BLDG/ROOM
--------------	-----------------------------	-------	------------	------------	------	-------	-------	-----------

UPPER DIVISION INTEGRATIVE STUDIES

Integrative Studies in the Humanities

14335	+HUM 210 01	KEY CONCEPTS THE SEARCH FOR MEANING	J LACORTE		MW	11:10 - 12:50PM	4.0	HFA A324
15982	+HUM 212 01	KEY MOVEMENTS WRITERS & REVOL IN CHINA	L POMERANTZ		TTH	9:20 - 11:00AM	4.0	HFA A228
14465	+HUM 212 02	KEY MOVEMENTS TRADITION IN MODERN WORLD HONORS	N LARINDE		TTH	11:10 - 12:50PM	4.0	ERC G149
16936	+HUM 214 01	# KEY ISSUES ETHICAL HUMANITY	M SHAFER		MW	# 6:30 - 8:10PM	4.0	HFA A324

Integrative Studies in Natural Sciences

14921	SMT 210 01	SCIENCE AND TECHNOLOGY	J LYLE		TTH	9:20 - 11:00AM	4.0	SBS B215
12051	SMT 210 02	SCIENCE AND TECHNOLOGY	E GARCIA		MW	2:50 - 4:30PM	4.0	NSM C221
23295	SMT 210 03	SCIENCE AND TECHNOLOGY	C WILLIAMS		MW	11:10 - 12:50PM	4.0	NSM C213
13075	SMT 210 04	# SCIENCE AND TECHNOLOGY	R HOLDEN		TTH	# 4:40 - 6:20PM	4.0	NSM C213
21523	SMT 210 05	# SCIENCE AND TECHNOLOGY	STAFF		MW	# 6:30 - 8:10PM	4.0	NSM C129
21534	+SMT 214 01	# INTRODUCTION TO COSMOLOGY	STAFF		MW	# 6:20 - 10:00PM	4.0	NSM B252
21545	+SMT 214 02	INTRODUCTION TO COSMOLOGY	STAFF		TTH	11:10 - 12:50PM	4.0	SBS B209
21556	+SMT 214 03	# INTRODUCTION TO COSMOLOGY	STAFF		TTH	# 6:30 - 8:10PM	4.0	NSM B252

Integrative Studies in Cultural Pluralism

17360	ANT 220 01	CULTURES IN URRAN COMMUN	STAFF	25	TTH	11:10 - 12:50PM	4.0	SBS A144
15735	ANT 235 01	COMPARATIVE CULTURES	S ORELLANA		TTH	2:50 - 4:30PM	4.0	SBS A144
29015	ANT 235 02	COMPARATIVE CULTURES PTS 9/28, 10/5&19, 11/2&6	E WEIL		S S	9:00 - 12:30PM 1:00 - 4:10PM	4.0	SBS A144 SBS A144
14280	ANT 289 01	# TRANSMISSION OF CULTURE	K KUYKENDALL		TTH	# 6:30 - 8:10PM	4.0	SBS A144
10312	ENG 210 01	THE STUDY OF LANGUAGE SAME AS FRE/SPA 210-01	R BEYM		TTH	1:00 - 2:40PM	4.0	HFA A219
11616	ENG 210 02	# THE STUDY OF LANGUAGE SAME AS FRE/SPA 210-02	C DUNCAN-ROSE		TTH	# 6:30 - 8:10PM	4.0	HFA A223
10323	FRE 210 01	THE STUDY OF LANGUAGE SAME AS ENG/SPA 210-01	R BEYM	33	TTH	1:00 - 2:40PM	4.0	HFA A219
11642	FRE 210 02	# THE STUDY OF LANGUAGE SAME AS ENG/SPA 210-02	C DUNCAN-ROSE	33	TTH	# 6:30 - 8:10PM	4.0	HFA A223
10345	SPA 210 01	THE STUDY OF LANGUAGE SAME AS ENG/FRE 210-01	R BEYM	33	TTH	1:00 - 2:40PM	4.0	HFA A219
11653	SPA 210 02	# THE STUDY OF LANGUAGE SAME AS ENG/FRE 210-02	C DUNCAN-ROSE	33	TTH	# 6:30 - 8:10PM	4.0	HFA A223
11631	+ENG 217 01	# SOCIOLING: BLACK ENGLISH	C DUNCAN-ROSE		TTH	# 8:20 - 10:00PM	4.0	HFA A226
12386	POL 230 01	CULT PLURALISM IN GLOB POL	L GROFF		MW	11:10 - 12:50PM	4.0	SBS D121
16866	PSY 283 01	# PSYCH OF BLACK EXPERIENCE	D SEARS		TTH	# 6:30 - 8:10PM	4.0	ERC D131
15212	SOC 222 01	SOC ENVIRON OF EDUCATION	W MCCOY		TTH	1:00 - 2:40PM	4.0	SBS A110
15816	SOC 222 02	# SOC ENVIRON OF EDUCATION	P PAULHE		MW	# 8:20 - 10:00PM	4.0	ERC D131
15223	SOC 231 01	MINORITY RACIAL ETHNC REL	W MCCOY		TTH	11:10 - 12:50PM	4.0	SBS D121
15234	SOC 231 02	# MINORITY RACIAL ETHNC REL	W MCCOY		TTH	# 4:40 - 6:20PM	4.0	SBS D121
21582	SOC 283 01	# BLACK COMMUNITIES	STAFF	25	TTH	# 6:30 - 8:10PM	4.0	SBS A104

Footnote definitions can be found at end of course listing section.
+Consult current University Catalog for course prerequisite(s).

FALL CLASS SCHEDULE

#	=	EVENING CLASSES	SC	=	SMALL COLLEGE
ERC	=	EDUCATIONAL RESOURCES CENTER	SHC	=	STUDENT HEALTH CENTER
FH	=	FIELD HOUSE	SRT	=	SOUTHWEST REGIONAL TRAILER
HFA	=	HUMANITIES AND FINE ARTS	UT	=	UNIVERSITY THEATRE
NSM	=	NATURAL SCIENCES & MATHEMATICS	TBA	=	TO BE ARRANGED.
SBS	=	SOCIAL AND BEHAVIORAL SCIENCES			

SCHEC NUMBER	DEPARTMENT NUMBER & SECTION	TITLE	INSTRUCTOR	FOOT - NOTES	DAYS	HOURS	UNITS	BLDG/ROOM
AFRO-AMERICAN STUDIES								
11631	+ENG 217 01	# SOCIOLOG: BLACK ENGLISH	C DUNCAN-ROSE		TTH	# 8:20 - 10:00PM	4.0	HFA A228
13554	ENG 243 01	AFRO-AMERICAN POETRY	J JOHNSON		TTH	1:00 - 2:40PM	4.0	HFA A230
22632	HIS 275 01	AFRICA: PRE-COLONIAL PER	C UDEZE		F	9:00 - 12:20PM	4.0	SBS D125
10754	MUS 352 01	# AFRO AMERICAN MUSIC	C BUFORD		TTH	# 4:40 - 6:20PM	4.0	HFA A202
16855	PSY 282 01	PSY DEVELOP OF BLACK CHLD	D SEARS		TTH	11:10 - 12:50PM	4.0	SBS F125
16866	PSY 283 01	# PSYCH OF BLACK EXPERIENCE	D SEARS		TTH	# 6:30 - 8:10PM	4.0	ERC D131
15223	SOC 231 01	MINORITY RACIAL ETHNC REL	W MCCOY		TTH	11:10 - 12:50PM	4.0	SBS D121
15234	SOC 231 02	# MINORITY RACIAL ETHNC REL	W MCCOY		TTH	# 4:40 - 6:20PM	4.0	SBS D121
21502	SOC 283 01	# BLACK COMMUNITIES	STAFF	25	TTH	# 6:30 - 8:10PM	4.0	SBS A104

ANTHROPOLOGY

17345	ANT 100 01	THE HUMAN ADVENTURE: INTRODUCTION TO CULTURE	STAFF		MW	11:10 - 12:50PM	4.0	SBS A144
23004	ANT 100 02	# THE HUMAN ADVENTURE: INTRODUCTION TO CULTURE	E WEIL		MW	# 6:30 - 8:10PM	4.0	SBS A144
11852	ANT 100 03	THE HUMAN ADVENTURE:	J FENTON		TTH	9:20 - 11:00AM	4.0	SBS A144
10983	ANT 115 01	INTRO TO ARCHAEOLOGY	J CALVERT	25	MW	9:20 - 11:00AM	4.0	SBS A144
15724	ANT 115 02	# INTRO TO ARCHAEOLOGY	S ORELLANA		TTH	# 4:40 - 6:20PM	4.0	SBS A144
14265	ANT 210 01	PSYCHOLOGICAL ANTHRO	K KUYKENOALL		TTH	1:00 - 2:40PM	4.0	SBS A144
17356	ANT 212 01	LANGUAGE AND CULTURE	STAFF	25	MW	2:50 - 4:30PM	4.0	SBS A144
17360	ANT 220 01	CULTURES IN URBAN COMMUN	STAFF	25	TTH	11:10 - 12:50PM	4.0	SBS A144
15735	ANT 235 01	COMPARATIVE CULTURES	S ORELLANA		TTH	2:50 - 4:30PM	4.0	SBS A144
23015	ANT 235 02	COMPARATIVE CULTURES MTS 9/28, 10/5&19, 11/2&6	E WEIL		S	9:00 - 12:30PM	4.0	SBS A144
					S	1:00 - 4:10PM		SBS A144
23026	ANT 255 01	# CULTURE AND ECOLOGY	E WEIL		MW	# 4:40 - 6:20PM	4.0	SBS A144
14276	+ANT 288 01	# ANTHRO THEORIES OF BEHAV	K KUYKENOALL		TTH	# 4:40 - 6:20PM	4.0	SBS D219
14280	ANT 289 01	# TRANSMISSION OF CULTURE	K KUYKENOALL		TTH	# 6:30 - 8:10PM	4.0	SBS A144
17371	ANT 298 01	INDEPENDENT STUDY	STAFF	31 65	TBA	TBA	2.0	TBA
17382	ANT 298 02	INDEPENDENT STUDY	STAFF	31 65	TBA	TBA	4.0	TBA
17393	ANT 298 03	INDEPENDENT STUDY	STAFF	31 65	TBA	TBA	4.0	TBA

WINTER ANTHROPOLOGY COURSES TO BE OFFERED: 100,115,210,212,231,233,235,241,244,289,352

ART

17404	ART 100 01	# LOOKING AT ART	STAFF		MW	# 6:30 - 8:10PM	4.0	ERC G149
17415	ART 100 02	LOOKING AT ART	STAFF		TTH	1:00 - 2:40PM	4.0	ERC G149
12191	ART 101 01	EXPERIENCING CREATIVE ART	J GODERS		MW	2:50 - 4:30PM	4.0	ERC G149
12994	ART 101 02	EXPERIENCING CREATIVE ART	G HIRSCH		TTH	9:20 - 11:00AM	4.0	ERC G149
13440	ART 110 01	INTRO TO WESTERN ART I	L IVERS		TTH	2:50 - 4:30PM	4.0	ERC G149
12165	ART 150 01	# CERAMICS I	J GILSON	42	MW	# 6:30 - 9:00PM	3.0	HFA A118
23133	ART 170 01	# ART STRUCTURE I	G WHITE		MW	# 6:30 - 9:00PM	3.0	HFA C104
13005	ART 179 01	BEGINNING DRAWING	G HIRSCH		TTH	12:10 - 2:40PM	3.0	HFA C103
23144	ART 180 01	BEGINNING PAINTING	G WHITE	42	MW	2:00 - 4:30PM	3.0	HFA A106
12202	ART 190 01	BEGINNING SCULPTURE	J GODERS	42	MW	11:10 - 1:40PM	3.0	HFA D103
10194	ART 201 01	ARTS/CRAFTS FOR NON-MAJOR	B BAKER		TTH	2:50 - 3:40PM	2.0	HFA A115
10205	ART 201 01 A	ARTS/CRAFTS FOR NON-MAJOR	B BAKER		TTH	3:50 - 5:20PM	2.0	HFA A115
10216	+ART 244 01	GRAPHIC DESIGN I	B BAKER	42	MW	8:30 - 11:00AM	3.0	HFA C104
10220	+ART 247 01	TYPOGRAPHY	B BAKER	42	TTH	9:20 - 11:50AM	3.0	HFA C104
12176	+ART 261 01	# CERAMICS II	J GILSON	42	MW	# 6:30 - 9:00PM	3.0	HFA A118

Footnote definitions can be found at end of course listing section.
+Consult current University Catalog for course prerequisite(s).

SCHED NUMBER	DEPARTMENT NUMBER & SECTION	TITLE	INSTRUCTOR	FOOTNOTES	DAYS	HOURS	UNITS	BLDG/ROOM
ART (Continued)								
23155	+ART 273 01	LIFE DRAWING I	G WHITE		MW	11:10 - 1:40PM	3.0	HFA C103
17426	+ART 276 C1	INTAGLIO I	STAFF	42	MW	8:30 - 11:00AM	3.0	HFA A115
13016	+ART 280 01	PAINTING I	G HIRSCH		TTH	2:50 - 5:20PM	3.0	HFA A106
12552	ART 330 01	# NINETEENTH CENTURY ART	A HARSHMAN		MW	# 6:30 - 8:10PM	4.0	HFA A228
17430	ART 331 01	# TWENTIETH CENTURY ART	STAFF		TTH	# 4:40 - 6:20PM	4.0	ERC G149
13451	ART 353 01	ART OF CALIF & SOUTHWEST	L IVERS		TTH	1:00 - 2:40PM	4.0	HFA A228
12180	+ART 363 01	# CERAMICS III	J GILSON	42	MW	# 6:30 - 9:00PM	3.0	HFA A118
23166	+ART 374 01	LIFE DRAWING II	G WHITE		MW	11:10 - 1:40PM	3.0	HFA C103
17441	+ART 378 01	INTAGLIO II	STAFF	42	MW	8:30 - 11:00AM	3.0	HFA A115
14560	ART 383 01	SILKSCREEN	C LECLETRE	42	F	9:00 - 2:30PM	3.0	HFA A115
12213	+ART 385 01	# SCULPTURE: WOOD CARVING	J GODERS	42	TTH	# 5:40 - 8:10PM	3.0	HFA D104
13020	+ART 386 01	PAINTING III	G HIRSCH		TTH	2:50 - 5:20PM	3.0	HFA A106
12563	+ART 397 C1	DIRECTED RESEARCH	A HARSHMAN	31 61 62 66	TBA	TBA	1.0	TBA
12574	+ART 397 02	DIRECTED RESEARCH	A HARSHMAN	31 61 62 66	TBA	TBA	2.0	TBA
12585	+ART 397 03	DIRECTED RESEARCH	A HARSHMAN	31 61 62 66	TBA	TBA	3.0	TBA
12596	+ART 397 04	DIRECTED RESEARCH	A HARSHMAN	31 61 62 66	TBA	TBA	4.0	TBA
12600	+ART 398 01	INDEPENDENT STUDY	A HARSHMAN	61 62 66 31	TBA	TBA	1.0	TBA
12611	+ART 398 02	INDEPENDENT STUDY	A HARSHMAN	61 62 66 31	TBA	TBA	2.0	TBA
12622	+ART 398 03	INDEPENDENT STUDY	A HARSHMAN	61 62 66 31	TBA	TBA	3.0	TBA
12633	+ART 398 04	INDEPENDENT STUDY	A HARSHMAN	61 62 66 31	TBA	TBA	4.0	TBA
12644	+ART 399 01	INTERNSHIP IN ART	A HARSHMAN	61 62 66 31	TBA	TBA	1.0	TBA
12655	+ART 399 02	INTERNSHIP IN ART	A HARSHMAN	61 62 66 31	TBA	TBA	2.0	TBA
12666	+ART 399 03	INTERNSHIP IN ART	A HARSHMAN	61 62 66 31	TBA	TBA	3.0	TBA
12670	+ART 399 04	INTERNSHIP IN ART	A HARSHMAN	61 62 66 31	TBA	TBA	4.0	TBA
WINTER ART COURSES TO BE OFFERED: 100,101,111,150,165,171,175,201,210,242,243,248,255,256,261,271,276,280,284,315,335,362,363,378,389								

BEHAVIORAL SCIENCE

11233	BEH 408 01	# GRANT PROPOSAL WRITING	D CHURCHMAN	25 31 65	T	# 6:30 - 10:00PM	4.0	ERC E127
15525	BEH 412 01	# COMPUTER APPLICATIONS	D NASATTO	31 65	TH	# 6:30 - 10:00PM	4.0	SBS D215
11244	BEH 419 01	# NEGOTIATIONS	D CHURCHMAN	31 65	#	# 6:30 - 10:00PM	4.0	SC E143
11255	+BEH 421 01	# SEMINAR IN RESEARCH METH	D CHURCHMAN	31 65	M	# 6:30 - 10:00PM	4.0	HFA A219
17076	BEH 450 01	# THEORIES OF GERONTOLOGY	E SIMON	31 65	M	# 6:30 - 10:00PM	4.0	SBS G122
15536	BEH 458 01	# SEM RETIREMENT PLANNING	D NASATTO	31 65	T	# 6:30 - 10:00PM	4.0	SBS D215
16170	BEH 469 01	# INTERNSHIP IN GERONTOLOGY	S RAFAEL	31 65 12	W	# 6:30 - 8:10PM	4.0	SBS D219
15315	BEH 470 01	# THEORIES MARRIAGE&FAMILY	M MILFS	31 65	M	# 6:30 - 10:00PM	4.0	SBS D219
11524	BEH 472 01	# TECHNIQUES MFCC COUNSLNG	V DJALALT	31 65	T	# 6:30 - 10:00PM	4.0	SBS E116
11535	BEH 474 01	# HUMAN SEXUAL BEHAVIOR	V DJALALT	31 65	TH	# 6:30 - 10:00PM	4.0	SBS E116
15326	BEH 484 01	# LEGALÐICAL ASP COUN	M MILFS	31 65	W	# 6:30 - 10:00PM	4.0	SC E149
11141	BEH 487 01	# INTERNSHIP MFCC	H CHARNOFFSKY	12 31 65	M	# 4:40 - 6:20PM	4.0	SBS A210
11546	BEH 487 02	# INTERNSHIP MFCC	V DJALALT	12 31 65	T	# 4:40 - 6:20PM	4.0	SBS F125
13262	BEH 487 03	# INTERNSHIP MFCC	F HOSOKAWA	12 31 65	W	# 4:40 - 6:20PM	4.0	SBS A210
17452	+BEH 497 C1	DIRECTED RESEARCH	STAFF	31 68	TBA	TBA	2.0	TBA
17463	+BEH 498 01	DIRECTED READING	STAFF	31 68	TBA	TBA	2.0	TBA
17474	+BEH 499 01	THESIS	STAFF	31 68	TBA	TBA	1.0	TBA
17485	+BEH 499 02	THESIS	STAFF	31 68	TBA	TBA	2.0	TBA
17496	+BEH 499 03	THESIS	STAFF	31 68	TBA	TBA	3.0	TBA
17500	+BEH 499 04	THESIS	STAFF	31 68	TBA	TBA	4.0	TBA
17511	+BEH 499 05	THESIS	STAFF	31 68	TBA	TBA	5.0	TBA
WINTER BEHAVIORAL SCIENCE COURSES TO BE OFFERED: 390,406,415,419,421,424,463,465,469,472,476,480,487								

BIOLOGY

15455	BIO 102 01	GENERAL BIOLOGY	D MORAFKA	17	MW	9:20 - 10:35AM	3.0	NSM B252
15934	BIO 102 02	# GENERAL BIOLOGY	L PHILLIPS	17	MW	# 5:00 - 6:15PM	3.0	SBS B143
13775	BIO 102 03	GENERAL BIOLOGY	G KALLAND	17	TTH	7:30 - 8:45AM	3.0	NSM C221
15466	BIO 102 04	GENERAL BIOLOGY	D MORAFKA	17	TTH	1:00 - 2:15PM	3.0	NSM B252
15142	BIO 102 05	GENERAL BIOLOGY HONORS	F MCCARTHY	17	MW	11:10 - 12:50PM	3.0	SBS D225
14210	BIO 102 01 L	GENERAL BIOLOGY LAB	R KURAMOTO		M	2:00 - 4:30PM	1.0	NSM B110
13786	BIO 102 02 L	GENERAL BIOLOGY LAB	G KALLAND		M	# 6:30 - 9:00PM	1.0	NSM B110
17183	BIO 102 03 L	GENERAL BIOLOGY LAB	D SOLEYMANT		T	9:20 - 11:50AM	1.0	NSM B110

Footnote definitions can be found at end of course listing section.
+Consult current University Catalog for course prerequisite(s).

BIOLOGY (Continued)

14221	BIO 102 04 L	GENERAL BIOLOGY LAB	R	KURAMOTO		T	2:50 - 5:20PM	1.0	NSM B110
15945	BIO 102 05 L#	GENERAL BIOLOGY LAB	L	PHILLIPS		T	# 6:30 - 9:00PM	1.0	NSM B110
10135	BIO 102 06 L	GENERAL BIOLOGY LAB	H	ARORA		W	8:30 - 11:00AM	1.0	NSM B110
11152	BIO 102 07 L	GENERAL BIOLOGY LAB	E	CHILDRESS		W	2:00 - 4:30PM	1.0	NSM B110
15956	BIO 102 08 L#	GENERAL BIOLOGY LAB	L	PHILLIPS		W	# 6:30 - 9:00PM	1.0	NSM B110
13790	BIO 102 09 L	GENERAL BIOLOGY LAB	G	KALLAND		TH	9:20 - 11:50AM	1.0	NSM B110
17522	BIO 102 10 L	GENERAL BIOLOGY LAB		STAFF		F	9:20 - 11:50AM	1.0	NSM B110
10695	+BIO 110 01	PRINCIPLES OF BIOLOGY	D	BREST		MW	9:20 - 11:00AM	4.0	NSM D123
14232	+BIO 112 01	PRINCIPLES OF BIOLOGY	R	KURAMOTO	17	MW	9:20 - 10:35AM	3.0	SC E157
14243	BIO 112 01 L	PRINCIPLES OF BIO LAB	R	KURAMOTO		F	8:00 - 11:00AM	1.0	NSM B122
11664	+BIO 150 01	ELEMTS HUM ANATOMY PHYS SAME AS BIO 256-C1	P	DUPREE		TTH	7:30 - 9:10AM	4.0	NSM B252
11675	+BIO 151 01	ELEM HUM ANATOMY PHYS LAB	P	DUPREE		TTH	9:20 - 11:50AM	2.0	NSM C121
10706	+BIO 210 01	CELL & PLANT PHYSIOLOGY	D	BREST		TTH	2:50 - 4:05PM	3.0	NSM C213
12154	+BIO 212 01	ANIMAL PHYSIOLOGY	R	GIACOSTE		MW	9:20 - 10:35AM	3.0	SBS B231
10710	+PIO 213 01	PHYSIOLOGY LAB	D	BREST/L ROBLES		TTH	11:10 - 2:10PM	2.0	NSM C139
16376	+BIO 220 01	CELL BIOLOGY	L	ROBLES		TTH	9:20 - 10:35AM	3.0	NSM D123
14254	+PIO 232 01	ECOLOGY	R	KURAMOTO		MW	11:10 - 12:25PM	3.0	NSM D123
17533	+BIO 240 01	GENETICS		STAFF		MW	1:00 - 2:15PM	3.0	SBS B203
17544	+BIO 241 C1	GENETICS LAB		STAFF		W	2:50 - 5:50PM	1.0	NSM C139
17555	+BIO 246 C1	# HUMAN HEREDITY		STAFF		TTH	# 6:30 - 8:10PM	4.0	NSM D129
11666	+BIO 256 01	HUMAN ANAT & PHYSIOLOGY SAME AS BIO 150-01	P	DUPREE		TTH	7:30 - 9:10AM	4.0	NSM B252
10146	BIO 270 01	BIO BASES HUMAN BEHAVIOR	H	ARORA		MW	1:00 - 2:40PM	4.0	SBS G126
13801	+BIO 282 01	# BIO CHILDHD & ADOLESCENCE	G	KALLAND		MW	# 4:40 - 6:20PM	4.0	NSM C213
13812	+BIO 294 01	SENIOR SEMINAR IN BIOLOGY	G	KALLAND		M	2:50 - 3:40PM	1.0	NSM D123
17566	+BIO 297 01	INDEPENDENT STUDY		STAFF	61	TBA	TBA	1.0	TBA
17570	+BIO 297 02	INDEPENDENT STUDY		STAFF	61	TBA	TBA	2.0	TBA
10150	+BIO 322 01	HISTOLOGY	H	ARORA	17	TTH	9:00 - 9:50AM	2.0	NSM C109
16161	BIO 322 01 L	HISTOLOGY LAB	H	ARORA		TTH	10:00 - 12:50PM	2.0	NSM C109
16380	+BIO 323 01	CELL FINE STRUCTURE	L	ROBLES		TTH	2:50 - 4:05PM	3.0	SBS F121
11163	+BIO 324 01	MICROBIOLOGY	E	CHILDRESS	17 52	TTH	7:30 - 8:20AM	2.0	NSM D123
11174	BIO 324 C1 L	MICROBIOLOGY LABORATORY	E	CHILDRESS		TTH	8:30 - 11:20AM	2.0	NSM C151
15960	+BIO 328 01	VIRCOLOGY	L	PHILLIPS		MW	11:10 - 12:25PM	3.0	NSM C239
17194	+BIO 358 01	HUMAN PARASITOLGGY	D	SOLEYMANI	17	MW	7:30 - 8:45AM	3.0	NSM D129
17205	BIO 358 01 L	HUMAN PARASITOLOGY LAB	D	SOLEYMANI		F	8:00 - 11:00AM	1.0	NSM C109
17581	+BIO 382 01	HUMAN ANATOMY		STAFF	17	MW	1:00 - 1:25PM	1.0	NSM C121
17592	+BIO 382 01 L	HUMAN ANATOMY LABORATORY		STAFF		MW	1:30 - 4:30PM	2.0	NSM C121
15164	BIO 401 01	# BIOL LIT INSTRUMENTATION	G	MCCARTHY/J WERR	17 64	TTH	# 6:30 - 7:45PM	3.0	NSM B122
15175	BIO 401 01 L#	BIOL LIT & INSTRUMENT LAB	G	MCCARTHY/J WERR		TTH	# 8:00 - 9:30PM	1.0	NSM B122
11185	+BIO 480 01	# BIOLOGY OF AGING	E	CHILDRESS	64	MW	# 4:40 - 6:20PM	4.0	NSM B122
15470	+BIO 490 01	# GRADUATE SEMINAR	D	MORAFKA	64	T	# 4:40 - 6:20PM	2.0	NSM D123
17603	+BIO 496 01	DIRECTED READING		STAFF	64	TBA	TBA	1.0	TBA
17614	+BIO 496 02	DIRECTED READING		STAFF	64	TBA	TBA	2.0	TBA
17625	+BIO 496 03	DIRECTED READING		STAFF	64	TBA	TBA	3.0	TBA
17636	+BIO 496 04	DIRECTED READING		STAFF	64	TBA	TBA	4.0	TBA
17640	+BIO 498 01	DIRECTED RESEARCH		STAFF	64	TBA	TBA	1.0	TBA
17651	+BIO 498 02	DIRECTED RESEARCH		STAFF	64	TBA	TBA	2.0	TBA
17662	+BIO 498 03	DIRECTED RESEARCH		STAFF	64	TBA	TBA	3.0	TBA
17673	+BIO 498 04	DIRECTED RESEARCH		STAFF	64	TBA	TBA	4.0	TBA
17684	+BIO 499 01	THESIS		STAFF	64	TBA	TBA	1.0	TBA
17695	+BIO 499 02	THESIS		STAFF	64	TBA	TBA	2.0	TBA
17706	+BIO 499 03	THESIS		STAFF	64	TBA	TBA	3.0	TBA
17710	+BIO 499 04	THESIS		STAFF	64	TBA	TBA	4.0	TBA
17721	+BIO 499 05	THESIS		STAFF	64	TBA	TBA	5.0	TBA
17732	+BIO 499 06	THESIS		STAFF	64	TBA	TBA	6.0	TBA

WINTER BIOLOGY COURSES TO BE OFFERED: 102,110,112,114,150,151,210,214,215,236,240,241,256, 260,270,274,294,297,321,324,326,330,383,402,423,490,496,498,499

SCHED DEPARTMENT FOOT -
NUMBER NUMBER & SECTION TITLE INSTRUCTOR NOTES DAYS HOURS UNITS BLDG/ROOM

BUSINESS ADMINISTRATION

Courses in Accounting

23074	+ACC 130 01	ESSENTIALS ACCOUNTING I	R WEISLER		MW	9:20 - 11:00AM	4.0	SBS A110
17216	+ACC 130 02	ESSENTIALS ACCOUNTING I	STAFF		MW	1:00 - 2:40PM	4.0	SBS B209
17220	+ACC 130 03	* ESSENTIALS ACCOUNTING I	STAFF		MW	# 6:30 - 8:10PM	4.0	SBS A110
17231	+ACC 130 04	* ESSENTIALS ACCOUNTING I	STAFF		MW	# 8:20 - 10:00PM	4.0	SBS A110
17242	+ACC 130 05	ESSENTIALS ACCOUNTING I	STAFF		TTH	9:20 - 11:00AM	4.0	SBS B143
17253	+ACC 130 06	ESSENTIALS ACCOUNTING I	STAFF		TTH	1:00 - 2:40PM	4.0	SBS B143
17264	+ACC 130 07	* ESSENTIALS ACCOUNTING I	STAFF		TTH	# 8:20 - 10:00PM	4.0	SBS B209
17275	+ACC 131 01	ESSENT OF ACCT II	STAFF		MW	9:20 - 11:00AM	4.0	SBS B143
17286	+ACC 131 02	ESSENT OF ACCT II	STAFF		MW	11:10 - 12:50PM	4.0	SBS B143
17290	+ACC 131 03	* ESSENT OF ACCT II	STAFF		MW	# 8:20 - 10:00PM	4.0	SBS L125
17301	+ACC 131 04	ESSENT OF ACCT II	STAFF		TTH	2:50 - 4:30PM	4.0	SBS E220
17312	+ACC 131 05	* ESSENT OF ACCT II	STAFF		TTH	# 6:30 - 8:10PM	4.0	SBS B215
14884	+ACC 230 01	INTERMEDIATE ACCOUNTING I	L LOSCHEN		MW	11:10 - 12:50PM	4.0	SBS E220
11082	+ACC 230 02	INTERMEDIATE ACCOUNTING I	C CHANG		TTH	2:50 - 4:30PM	4.0	SBS B110
10172	+ACC 230 03	* INTERMEDIATE ACCOUNTING I	M AUERBACH		TTH	# 6:30 - 8:10PM	4.0	SBS B209
14895	+ACC 231 01	INTERMEDIATE ACCOUNTING II	L LOSCHEN		MW	1:00 - 2:40PM	4.0	SBS B137
15116	+ACC 231 02	* INTERMEDIATE ACCOUNTING II	R MAZHIN		TTH	# 6:30 - 8:10PM	4.0	SBS D121
10253	+ACC 232 01	INTERMED ACCOUNTING III	D BARNETT		TTH	1:00 - 2:40PM	4.0	SBS E220
17323	+ACC 232 02	* INTERMED ACCOUNTING III	STAFF		TTH	# 6:30 - 8:10PM	4.0	SBS E122
13495	+ACC 233 01	INCOME TAXATION I	R JAFFE		MW	2:50 - 4:30PM	4.0	SBS A204
13506	+ACC 233 02	* INCOME TAXATION I	R JAFFE		MW	# 6:30 - 8:10PM	4.0	SBS B209
13510	+ACC 234 01	INCOME TAXATION II	R JAFFE		MW	1:00 - 2:40PM	4.0	SBS E220
10183	+ACC 235 01	* AUDITING	M AUERBACH		MW	# 8:20 - 10:00PM	4.0	SBS B209
17334	+ACC 235 02	AUDITING	STAFF		TTH	7:30 - 9:10AM	4.0	SBS A110
11093	+ACC 237 01	COST ACCOUNTING	C CHANG		TTH	1:00 - 2:40PM	4.0	ERC D120
15120	+ACC 237 02	* COST ACCOUNTING	R MAZHIN		TTH	# 8:20 - 10:00PM	4.0	SBS D125
10264	+ACC 238 01	ADVANCED ACCOUNTING I	D BARNETT		TTH	11:10 - 12:50PM	4.0	SBS E220
11104	+ACC 240 01	* ACTG FOR NONPROFIT SECTOR	C CHANG		TTH	# 6:30 - 8:10PM	4.0	SBS B203
15131	ACC 431 01	* PRINCIPLES OF ACCOUNTING	R MAZHIN	64	V	# 6:30 - 10:00PM	4.0	SBS A210
14906	+ACC 433 01	* MANAGERIAL ACCOUNTING	L LOSCHEN	64	M	# 6:30 - 10:00PM	4.0	SBS A210

WINTER ACCOUNTING COURSES TO BE OFFERED: 130,131,230,231,232,233,234,235,237,238,433

Courses in Business

22643	+BUS 205 01	SOCIAL RESPON OF BUSINESS	H UNTERPINK		MW	7:30 - 9:10AM	4.0	SBS D225
17743	+BUS 205 02	SOCIAL RESPON OF BUSINESS	STAFF		MW	11:10 - 12:50PM	4.0	ERC A127
22363	+BUS 205 03	* SOCIAL RESPON OF BUSINESS	B TEFAY		MW	# 8:20 - 10:00PM	4.0	SBS B203
14571	+BUS 205 04	SOCIAL RESPON OF BUSINESS	C W LEE		TTH	2:50 - 4:30PM	4.0	SBS B143
14582	+BUS 205 05	* SOCIAL RESPON OF BUSINESS	C W LEE		TTH	# 6:30 - 8:10PM	4.0	SBS B110
10474	+BUS 290 01	MANAGEMENT POLICY	M BLYN	60	MW	7:30 - 9:10AM	4.0	SBS E220
22374	+BUS 290 02	MANAGEMENT POLICY	B TEFAY	60	MW	1:00 - 2:40PM	4.0	ERC D120
22385	+BUS 290 03	* MANAGEMENT POLICY	B TEFAY	60	MW	# 6:30 - 8:10PM	4.0	SBS B203
13370	+BUS 290 04	MANAGEMENT POLICY	R HUGHES	60	TTH	2:50 - 4:30PM	4.0	SBS A204
13381	+BUS 290 05	* MANAGEMENT POLICY	R HUGHES	60	TTH	# 8:20 - 10:00PM	4.0	SBS B203
23085	+BUS 291 01	SMALL BUSINESS INTERNSHIP	R WEISLER	12 60	MW	11:10 - 12:50PM	4.0	SBS B101
17754	+BUS 295 01	DIRECTED STUDY	STAFF	65	TBA	TBA	4.0	TBA
17765	+BUS 295 08	DIRECTED STUDY	STAFF	65	TBA	TBA	4.0	TBA
17776	+BUS 295 09	DIRECTED STUDY	STAFF	65	TBA	TBA	4.0	TBA
17780	BUS 405 01	* SOCIAL/LEGAL ENV OF BUS	STAFF	64	TH	# 6:30 - 10:00PM	4.0	SBS E220
15341	+BUS 493 01	* SEMINAR BUSINESS POLICY	H MILGRIM	64	TH	# 6:30 - 10:00PM	4.0	SBS A204
17791	+BUS 495 01	DIRECTED STUDY	STAFF	64	TBA	TBA	4.0	TBA
17802	+BUS 495 08	DIRECTED STUDY	STAFF	64	TBA	TBA	4.0	TBA
17813	+BUS 495 09	DIRECTED STUDY	STAFF	64	TBA	TBA	4.0	TBA

WINTER BUSINESS COURSES TO BE OFFERED: 205,290,291,405,493

Courses in Computer Information Systems

18001	+CIS 170 01	INT TO COMP AND DATA PRO	STAFF		MW	7:30 - 9:10AM	4.0	SBS A110
22890	+CIS 170 02	* INT TO COMP AND DATA PRO	J WALTER		MW	# 4:40 - 6:20PM	4.0	SBS B140
18012	+CIS 170 03	INT TO COMP AND DATA PRO	STAFF		TTH	9:20 - 11:00AM	4.0	ERC A127
18023	+CIS 170 04	INT TO COMP AND DATA PRO	STAFF		TTH	11:10 - 12:50PM	4.0	SC J146

Footnote definitions can be found at end of course listing section.
+Consult current University Catalog for course prerequisite(s).

BUSINESS ADMINISTRATION (Continued)

Courses in Computer Information Systems (Continued)

18034	+CIS 170 05	# INT TO COMP AND DATA PRO	STAFF		TTH	# 6:30 - 8:10PM	4.0	SC	J146
18045	+CIS 170 06	# INT TO COMP AND DATA PRO	STAFF		TTH	# 8:20 - 10:00PM	4.0	SBS	F225
18056	+CIS 172 01	INTRO COBOL PROGRAMMING	STAFF		MW	11:10 - 12:50PM	4.0	SC	J146
18060	+CIS 172 02	# INTRO COBOL PROGRAMMING	STAFF		MW	# 8:20 - 10:00PM	4.0	SBS	B137
14630	+CIS 172 03	INTRO COBOL PROGRAMMING	R LEMOS		TTH	9:20 - 11:00AM	4.0	SBS	A110
18071	+CIS 172 04	# INTRO COBOL PROGRAMMING	STAFF		TTH	# 6:30 - 8:10PM	4.0	SBS	F125
18082	+CIS 271 01	ADV COBOL PROGRAMMING	STAFF		TTH	11:10 - 12:50PM	4.0	SC	K147
18093	+CIS 271 02	# ADV COBOL PROGRAMMING	STAFF		MW	# 4:40 - 6:20PM	4.0	SBS	A204
11981	+CIS 272 01	SYSTEM DEVELOPMENT I	R FREEMAN		MW	9:20 - 11:00AM	4.0	SBS	E220
22901	+CIS 272 02	# SYSTEM DEVELOPMENT I	J WALTER		MW	# 6:30 - 8:10PM	4.0	SBS	B137
18104	+CIS 272 03	SYSTEM DEVELOPMENT I	STAFF		TTH	9:20 - 11:00AM	4.0	SBS	B101
18115	+CIS 273 01	DATA BASE SYSTEMS	STAFF		MW	9:20 - 11:00AM	4.0	SBS	B137
18126	+CIS 273 02	# DATA BASE SYSTEMS	STAFF		MW	# 6:30 - 8:10PM	4.0	SBS	F125
22912	+CIS 274 01	# SYSTEM DEVELOPMENT II	J WALTER		MW	# 8:20 - 10:00PM	4.0	SBS	F125
18130	+CIS 274 02	SYSTEM DEVELOPMENT II	STAFF		TTH	1:00 - 2:40PM	4.0	SBS	B101
11992	+CIS 275 01	DATA COMMUNICATIONS	R FREEMAN		TTH	1:00 - 2:40PM	4.0	SC	J146
18141	+CIS 278 01	DATA PROC APPLIC IN BUS	STAFF		MW	11:10 - 12:50PM	4.0	SC	K147

WINTER COMPUTER INFORMATION SYSTEMS COURSES TO BE OFFERED: 170,172,270,271,272,273,274,275, 278,475

Courses in Finance

10485	+FIN 245 01	INTERNATIONAL BUSINESS	M BLYN		MW	9:20 - 11:00AM	4.0	ERC	D126
19423	+FIN 245 02	# INTERNATIONAL BUSINESS	STAFF		MW	# 8:20 - 10:00PM	4.0	ERC	D126
15352	+FIN 245 03	INTERNATIONAL BUSINESS	M MILGRIM		TTH	11:10 - 12:50PM	4.0	SBS	B143
19434	+FIN 245 04	# INTERNATIONAL BUSINESS	STAFF		TTH	# 6:30 - 8:10PM	4.0	SBS	F225
10456	+FIN 260 01	BUSINESS FINANCE	M BLYN		MW	11:10 - 12:50PM	4.0	ERC	D120
19445	+FIN 260 02	# BUSINESS FINANCE	STAFF		MW	# 6:30 - 8:10PM	4.0	SBS	B140
15363	+FIN 260 03	BUSINESS FINANCE	H MILGRIM		TTH	1:00 - 2:40PM	4.0	SBS	A204
19456	+FIN 260 04	# BUSINESS FINANCE	STAFF		TTH	# 8:20 - 10:00PM	4.0	SBS	A110
14195	FIN 262 01	REAL EST PRIN & PRACTICE	G KUHLMANN		TTH	2:50 - 4:30PM	4.0	ERC	D120
14206	+FIN 265 01	# LEGAL ASPECTS REAL ESTATE	G KUHLMANN		TTH	# 4:40 - 6:20PM	4.0	SBS	E220
19460	+FIN 267 01	REAL ESTATE FIN & INVEST	STAFF		S	9:00 - 12:40PM	4.0	SBS	E220
19471	+FIN 280 01	ECONOMICS OF THE FIRM	STAFF		MW	2:50 - 4:30PM	4.0	ERC	D120
19482	+FIN 280 02	# ECONOMICS OF THE FIRM	STAFF		MW	# 8:20 - 10:00PM	4.0	SBS	B140
23494	+FIN 280 03	ECONOMICS OF THE FIRM	B YAVAS		TTH	9:20 - 11:00AM	4.0	SBS	E220
19493	+FIN 280 04	# ECONOMICS OF THE FIRM	STAFF		TTH	# 6:30 - 8:10PM	4.0	SBS	A110
19504	+FIN 281 01	# FINANCIAL INST & MARKETS	STAFF		MW	# 8:20 - 10:00PM	4.0	SBS	D121
19515	+FIN 282 01	# FINANCIAL ANALYSIS I	STAFF		TTH	# 8:20 - 10:00PM	4.0	SBS	E126
19526	+FIN 284 01	FINANCIAL FORECASTING	STAFF		TTH	11:10 - 12:50PM	4.0	HFA	A211
19530	+FIN 415 01	# SEM: MULTINAT BUSINESS	STAFF	64	T	# 6:30 - 10:00PM	4.0	SBS	E216
19541	+FIN 463 01	# FIN DECISION ANALYSIS	STAFF	64	M	# 6:30 - 10:00PM	4.0	SBS	A204
19552	+FIN 483 01	# MANAGERIAL ECONOMICS	STAFF	64	W	# 6:30 - 10:00PM	4.0	SBS	E216
14184	+FIN 492 01	# SEM:REAL ESTATE	G KUHLMAN	64	T	# 6:30 - 10:00PM	4.0	SBS	A210

WINTER FINANCE COURSES TO BE OFFERED: 245,260,262,265,266,280,282,283,284,415,461,463,483,487

Courses in Law

22142	LAW 102 01	LEGAL ASPCTS OF BUS TRANS	F STRIER		MW	11:10 - 12:50PM	4.0	ERC	D126
22153	LAW 102 02	LEGAL ASPCTS OF BUS TRANS	F STRIER		MW	2:50 - 4:30PM	4.0	ERC	D126
19832	LAW 102 03	# LEGAL ASPCTS OF BUS TRANS	STAFF		MW	# 6:30 - 8:10PM	4.0	ERC	D126
19843	LAW 102 04	# LEGAL ASPCTS OF BUS TRANS	STAFF		TTH	# 8:20 - 10:00PM	4.0	SBS	D225
22164	LAW 403 01	# LAW IN BUSINESS	F STRIER	64	T	# 6:30 - 10:00PM	4.0	SBS	E220

WINTER LAW COURSES TO BE OFFERED: 102

Courses in Management

11594	MGT 210 01	MGMT & ORGAN THEORY	R DOWLING		MW	9:20 - 11:00AM	4.0	SBS	D225
20226	MGT 210 02	# MGMT & ORGAN THEORY	STAFF		MW	# 4:40 - 6:20PM	4.0	SBS	A110
14593	MGT 210 03	# MGMT & ORGAN THEORY	C W LEE		MW	# 8:20 - 10:00PM	4.0	SBS	D225
20230	MGT 210 04	MGMT & ORGAN THEORY	STAFF		TTH	9:20 - 11:00AM	4.0	SBS	D225
13392	MGT 210 05	# MGMT & ORGAN THEORY	R HUGHES		TTH	# 6:30 - 8:10PM	4.0	SBS	B143
11605	+MGT 212 01	SMALL BUSINESS MANAGEMENT	R DOWLING		MW	11:10 - 12:50PM	4.0	SBS	B209

Footnote definitions can be found at end of course listing section.
 +Consult current University Catalog for course prerequisite(s).

SCHED DEPARTMENT FOOT -
NUMBER NUMBER & SECTION TITLE INSTRUCTOR NOTES DAYS HOURS UNITS BLDG/ROOM

BUSINESS ADMINISTRATION (Continued)

22654	+MGT 212 02	# SMALL BUSINESS MANAGEMENT	H	UNTERBRINK		MW	# 8:20 - 10:00PM	4.0	SC	E157
20241	+MGT 213 01	# PERSONNEL MANAGEMENT		STAFF		MW	# 8:20 - 10:00PM	4.0	SBS	E122
15606	+MGT 213 02	PERSONNEL MANAGEMENT	P	NEHRBASS		TTH	9:20 - 11:00AM	4.0	ERC	D126
20252	+MGT 214 01	# ADVANCED MANAGEMENT		STAFF		MW	# 6:30 - 8:10PM	4.0	SBS	E122
15610	+MGT 214 02	ADVANCED MANAGEMENT	P	NEHRBASS		TTH	11:10 - 12:50PM	4.0	ERC	D126
20263	+MGT 216 01	LABOR & INDUSTRIAL RELNS		STAFF		TTH	1:00 - 2:40PM	4.0	ERC	D126
20274	+MGT 216 02	# LABOR & INDUSTRIAL RELNS		STAFF		TTH	# 6:30 - 8:10PM	4.0	SBS	D225
20285	+MGT 217 01	# JOB DESIGN&QUALITY OF WRK		STAFF		TTH	# 8:20 - 10:00PM	4.0	SBS	B143
20296	+MGT 218 01	COMPARRATIVE PGMT SYSTEMS		STAFF		TTH	11:10 - 12:50PM	4.0	ERC	A127
15621	+MGT 413 01	# FOUN OF HMN BEH IN CRGAN	P	NEHRBASS	64	W	# 6:30 - 10:00PM	4.0	SBS	A204
15374	+MGT 419 01	# HUPAN RESOURCES ADMIN	B	MILLS	64	M	# 6:30 - 10:00PM	4.0	SBS	E216

WINTER MANAGEMENT COURSES TO BE OFFERED: 210,212,214,216,217,410,413,416

Courses in Marketing

20300	+MKT 250 01	ELEMENTS OF MARKETING		STAFF		MW	7:30 - 9:10AM	4.0	SBS	D125
13521	+MKT 250 02	# ELEMENTS OF MARKETING	S	JAMESON		MW	# 6:30 - 8:10PM	4.0	SBS	F225
12926	+MKT 250 03	ELEMENTS OF MARKETING	J	KITSON		TTH	1:00 - 2:40PM	4.0	SBS	E110
23542	+MKT 250 04	# ELEMENTS OF MARKETING	C	ZOERNER		TTH	# 6:30 - 8:10PM	4.0	SBS	B140
15492	+MKT 251 01	SALES PRACTICES & ADMIN	C	MORRIS		TTH	7:30 - 9:10AM	4.0	SBS	B143
23552	+MKT 252 01	ADV & PROMOTION MGMT	C	ZOERNER		TTH	11:10 - 12:50PM	4.0	SBS	B101
23564	+MKT 252 02	# ADV & PROMOTION MGMT	C	ZOERNER		TTH	# 8:20 - 10:00PM	4.0	SBS	B140
20311	+MKT 253 01	# RETAIL MANAGEMENT		STAFF		TTH	# 6:30 - 8:10PM	4.0	ERC	D126
12305	+MKT 254 01	MARKETING RESEARCH	J	GREENVALD		MW	9:20 - 11:00AM	4.0	SBS	E126
13532	+MKT 255 01	CONSUMER MARKET BEHAVIOR	S	JAMESON		MW	11:10 - 12:50PM	4.0	SBS	D125
13543	+MKT 255 02	# CONSUMER MARKET BEHAVIOR	S	JAMESON		MW	# 8:20 - 10:00PM	4.0	SBS	F225
15502	+MKT 258 01	# INTEPNATIONAL MARKETING	G	MORRIS		MW	# 6:30 - 8:10PM	4.0	SBS	D225
15514	+MKT 258 02	INTEPNATIONAL MARKETING	G	MORRIS		TTH	9:20 - 11:00AM	4.0	SBS	B137
12316	+MKT 259 01	# MARKETING MANAGEMENT	J	GREENVALD	62	TTH	# 6:30 - 8:10PM	4.0	SBS	E126
12930	+MKT 452 01	# MARKETING MANAGEMENT	J	KITSON	64	T	# 6:30 - 10:00PM	4.0	SBS	A204

WINTER MARKETING COURSES TO BE OFFERED: 250,251,252,253,254,255,259,452

Courses in Quantitative Methods

21162	+OMS 211 01	PRODUCTION MANAGEMENT		STAFF		TTH	2:50 - 4:30PM	4.0	SBS	B209
21173	+OMS 211 02	# PRODUCTION MANAGEMENT		STAFF		MW	# 6:30 - 8:10PM	4.0	SBS	B215
21184	+OMS 211 03	# PRODUCTION MANAGEMENT		STAFF		MW	# 8:20 - 10:00PM	4.0	SBS	B215
15186	+OMS 211 04	PRODUCTION MANAGEMENT	J	MCCLOSKEY		TTH	11:10 - 12:50PM	4.0	SBS	B137
23520	+OMS 222 01	INTRO TO BUS STAT	K	YOSHIDA		MW	1:00 - 2:40PM	4.0	SC	J146
23531	+OMS 222 02	INTRO TO BUS STAT	K	YOSHIDA		TTH	9:20 - 11:00AM	4.0	SBS	E126
21195	+OMS 222 03	# INTRO TO BUS STAT		STAFF		TTH	# 6:30 - 8:10PM	4.0	SBS	B137
21206	+OMS 222 04	# INTRO TO BUS STAT		STAFF		TTH	# 8:20 - 10:00PM	4.0	SBS	B215
21210	+OMS 223 01	INTRO OPERATIONS RESEARCH		STAFF		MW	11:10 - 12:50PM	4.0	SBS	B137
21221	+OMS 223 02	# INTRO OPERATIONS RESEARCH		STAFF		MW	# 6:30 - 8:10PM	4.0	SBS	E126
23505	+OMS 223 03	INTRO OPERATIONS RESEARCH	B	YAVAS		TTH	1:00 - 2:40PM	4.0	SBS	B137
16520	+OMS 223 04	INTRO OPERATIONS RESEARCH	H	ROTHBART		S	9:00 - 12:40PM	4.0	SBS	B143
21232	+OMS 225 01	PRODUCTION PLAN & CONTROL		STAFF		MW	1:00 - 2:40PM	4.0	SBS	B101
23516	+OMS 421 01	# QUANTITATIVE METHODS I	B	YAVAS	64	TH	# 6:30 - 10:00PM	4.0	SBS	B101
15190	+OMS 423 01	# QUANTITATIVE METHODS II	J	MCCLOSKEY	64	W	# 6:30 - 10:00PM	4.0	SBS	E220
15201	+OMS 443 01	# PRODUCTION OPERATIONS	J	MCCLOSKEY	64	M	# 6:30 - 10:00PM	4.0	SBS	E220

WINTER QUANTITATIVE METHODS COURSES TO BE OFFERED: 211,212,213,423,443

CHEMISTRY

17824	CHE 102 01	CHEMISTRY FOR THE CITIZEN		STAFF		MW	9:20 - 11:00AM	4.0	SBS	F121
17835	CHE 102 02	CHEMISTRY FOR THE CITIZEN		STAFF		MW	1:00 - 2:40PM	4.0	NSM	B252
17846	CHE 102 03	# CHEMISTRY FOR THE CITIZEN		STAFF		MW	# 4:40 - 6:20PM	4.0	NSM	B252
11550	CHE 102 04	CHEMISTRY FOR THE CITIZEN	D	DOBYSN		TTH	11:00 - 12:50PM	4.0	NSM	B252
17850	CHE 102 05	# CHEMISTRY FOR THE CITIZEN		STAFF		TTH	# 6:30 - 8:10PM	4.0	NSM	C213
17861	+CHE 106 01	INTRO TO COLLGE CHEMISTRY		STAFF	83	MW	9:20 - 11:00AM	4.0	NSM	C221
17872	CHE 108 01 L	INTRO TO COLLGE CHEMISTRY		STAFF		M	1:30 - 4:30PM	1.0	NSM	B340
17883	CHE 108 02 L	INTRO TO COLLGE CHEMISTRY		STAFF		T	1:30 - 4:30PM	1.0	NSM	B340

Footnote definitions can be found at end of course listing section.
+Consult current University Catalog for course prerequisite(s).

SCHC NUMBER	DEPARTMENT NUMBER & SECTION	TITLE	INSTRUCTOR	FOOT - NOTES	DAYS	HOURS	UNITS	BLDG/ROOM
CHEMISTRY (Continued)								
17894	CHE 108 03 L	INTRO TO COLLEGE CHEMISTRY	STAFF		W	1:30 - 4:30PM	1.0	NSM 8340
23214	+CHE 110 01	GENERAL CHEMISTRY I	W WILK	83	MW	9:20 - 11:00AM	4.0	NSM C213
23225	CHE 110 01 L	GENERAL CHEMISTRY I	W WILK		M	1:30 - 4:30PM	1.0	NSM 8352
23236	CHE 110 02 L	GENERAL CHEMISTRY I	W WILK		T	1:30 - 4:30PM	1.0	NSM 8352
17905	CHE 110 03 L	GENERAL CHEMISTRY I	STAFF		W	1:30 - 4:30PM	1.0	NSM 8352
11443	+CHE 114 01	GENERAL CHEMISTRY III	U DE LA CAMP	17	MW	1:00 - 2:40PM	4.0	NSM D129
17916	CHE 114 01 L	GENERAL CHEMISTRY III	STAFF		TH	1:30 - 4:30PM	1.0	NSM 8352
11454	+CHE 130 01	QUANTITATIVE CHEMISTRY	U DE LA CAMP	17	TTH	8:00 - 8:50AM	2.0	NSM C213
11465	CHE 130 01 L	QUANTITATIVE CHEMISTRY	U DE LA CAMP		TTH	9:30 - 12:30PM	2.0	NSM C315
17920	+CHE 210 01	ORGANIC CHEMISTRY I	STAFF		MWF	11:10 - 12:20PM	4.0	NSM 8252
17931	+CHE 211 01	ORGANIC CHEMISTRY LAB I	STAFF		M	1:30 - 4:30PM	1.0	NSM C351
17942	+CHE 211 02	ORGANIC CHEMISTRY LAB I	STAFF		T	9:00 - 12:00PM	1.0	NSM C351
17953	+CHE 211 03	ORGANIC CHEMISTRY LAB I	STAFF		W	1:30 - 4:30PM	1.0	NSM C351
11561	+CHE 220 01	PHYSICAL CHEMISTRY I	D DOBYNS		MW	9:20 - 11:00AM	4.0	NSM D129
11572	+CHE 221 01	COMP METH PHY CHEM I	D DOBYNS		MW	8:00 - 8:50AM	2.0	NSM D123
12036	+CHE 250 01	BIOCHEMISTRY I	E GARCIA		MWF	1:00 - 2:25PM	5.0	NSM C221
12040	+CHE 252 01	BIOCHEMISTRY II	E GARCIA	17	TTH	11:30 - 12:45PM	3.0	NSM D129
17964	+CHE 253 01	BIOCHEMISTRY II LAB	STAFF		TTH	1:30 - 4:30PM	2.0	NSM C339
17975	+CHE 293 01	SUPERVISED LAB PROJECTS	STAFF	31 61	TBA	TBA	2.0	TBA
17986	+CHE 293 02	SUPERVISED LAB PROJECTS	STAFF	31 61	TBA	TBA	4.0	TBA
17990	+CHE 297 01	DIRECTED RESEARCH	STAFF	31 62	TBA	TBA	2.0	TBA
WINTER CHEMISTRY COURSES TO BE OFFERED: 102,110,112,130,132,212,213,216,217,222,223,252,253, 280,293,297								

CLINICAL SCIENCES

10152	CLS 101 01	SURVEY HEA CARE DELIV AM	STAFF	11 12	TTH	1:00 - 2:40PM	4.0	SBS E122
10163	+CLS 201 01	INTRO CLIN LAB PROCEDURES	STAFF		F	11:10 - 12:50PM	2.0	SBS F121
10174	+CLS 202 01	INTRO CLIN PROCEDURES LAB	STAFF	11 12 52	TBA	TBA	2.0	OFF CAMP
10340	+CLS 221 01	RADIATION SCIENCE	STAFF		MW	6:30 - 8:10PM	4.0	NSM A115
10351	+CLS 229 01	CLINICAL HEMATOLOGY	STAFF	17	TTH	2:50 - 4:05PM	3.0	NSM G126
10362	+CLS 229 01 L	CLIN HEMATOLOGY LAB	STAFF	11 12 52	T	4:30 - 7:00PM	1.0	NSM C109
10432	+CLS 263 01	PRINC OF IMMUNOHEMATOLOGY	STAFF	17	MW	1:00 - 2:15PM	3.0	SBS E122
10443	+CLS 263 01 L	PRINC OF IMMUNOHEM LAB	STAFF	11 12 52	TH	4:30 - 7:00PM	1.0	NSM C109
10686	+CLS 397 01	DIRECTED STUDY	STAFF	12 61 66	TBA	TBA	4.0	TBA
10701	+CLS 398 01	INDEPENDENT STUDY: MED TECH	STAFF	12 61 66	TBA	TBA	4.0	TBA
WINTER CLINICAL SCIENCES COURSES TO BE OFFERED: 101,226,226L,229,229L,211,212,213,214,215, 216,217,218,241,242,243,244,245,246,321,322,323,324,325,326,327,328,341,342,343,344,345,346, 391,397,398								

CLINICAL YEAR—MEDICAL TECHNOLOGY/NUCLEAR MEDICINE TECHNOLOGY

10185	+CLS 211 01	CLIN BACTERIOLOGY LAB	STAFF	11 12 52 66	MTWTF	TBA	4.0	OFF CAMP
10196	+CLS 211 02	CLIN BACTERIOLOGY LAB	STAFF	11 12 52 66	MTWTF	TBA	4.0	OFF CAMP
10200	+CLS 212 01	CLIN CHEMISTRY LAB	STAFF	11 12 52 66	MTWTF	TBA	6.0	OFF CAMP
10211	+CLS 212 02	CLIN CHEMISTRY LAB	STAFF	11 12 52 66	MTWTF	TBA	6.0	OFF CAMP
10222	+CLS 213 01	CLIN HEMATOLOGY LAB	STAFF	11 12 52 66	MTWTF	TBA	4.0	OFF CAMP
10233	+CLS 213 02	CLIN HEMATOLOGY LAB	STAFF	11 12 52 66	MTWTF	TBA	4.0	OFF CAMP
10244	+CLS 214 01	CLIN IMMUNOHEMATOLOGY LAB	STAFF	11 12 52 66	MTWTF	TBA	2.0	OFF CAMP
10255	+CLS 214 02	CLIN IMMUNOHEMATOLOGY LAB	STAFF	11 12 52 66	MTWTF	TBA	2.0	OFF CAMP
10266	+CLS 215 01	CLIN PARASITOLOGY LAB	STAFF	11 12 52 66	MTWTF	TBA	2.0	OFF CAMP
10270	+CLS 215 02	CLIN PARASITOLOGY LAB	STAFF	11 12 52 66	MTWTF	TBA	2.0	OFF CAMP
10281	+CLS 216 01	CLIN SEROLOGY LAB	STAFF	11 12 52 66	MTWTF	TBA	2.0	OFF CAMP
10292	+CLS 216 02	CLIN SEROLOGY LAB	STAFF	11 12 52 66	MTWTF	TBA	2.0	OFF CAMP
10303	+CLS 217 01	CLIN URINALYSIS LAB	STAFF	11 12 52 66	MTWTF	TBA	2.0	OFF CAMP
10314	+CLS 217 02	CLIN URINALYSIS LAB	STAFF	11 12 52 66	MTWTF	TBA	2.0	OFF CAMP
10325	+CLS 218 01	CLIN SPECIAL PROC LAB	STAFF	11 12 52 66	MTWTF	TBA	2.0	OFF CAMP
10336	+CLS 218 02	CLIN SPECIAL PROC LAB	STAFF	11 12 52 66	MTWTF	TBA	2.0	OFF CAMP
10373	+CLS 241 01	NUC MED LAB: IMAG TECH	STAFF	11 12 52 66	MTWTF	TBA	8.0	OFF CAMP
10384	+CLS 242 01	NUC MED LAB: RADIOPHARM	STAFF	11 12 52 66	MTWTF	TBA	2.0	OFF CAMP
10395	+CLS 243 01	NUC MED LAB: INSTRUMENT	STAFF	11 12 52 66	MTWTF	TBA	2.0	OFF CAMP
10406	+CLS 244 01	NUC MED LAB: IN-VIVO T	STAFF	11 12 52 66	MTWTF	TBA	4.0	OFF CAMP
10410	+CLS 245 01	NUC MED LAB: RADIOASSAY	STAFF	11 12 52 66	MTWTF	TBA	4.0	OFF CAMP
10421	+CLS 246 01	NUC MED LAB: SP STUDIES	STAFF	11 12 52 66	MTWTF	TBA	3.0	OFF CAMP
10454	+CLS 321 01	CORREL CLIN BACTI	STAFF	11 12 66	MTWTF	TBA	2.0	OFF CAMP
10465	+CLS 321 02	CORREL CLIN BACTI	STAFF	11 12 66	MTWTF	TBA	2.0	OFF CAMP
10476	+CLS 322 01	CORREL CLIN CHEM	STAFF	11 12 66	MTWTF	TBA	3.0	OFF CAMP

Footnote definitions can be found at end of course listing section.
+Consult current University Catalog for course prerequisite(s).

SCHED DEPARTMENT T TITLE INSTRUCTOR FOOT - DAYS HOURS UNITS BLDG/ROOM
NUMBER NUMBER & SECTION NOTES

CLINICAL SCIENCES (Continued)

18480	+CLS 322 02	CORREL CLIN CHEM	STAFF	11 12 66	MTWTHF	TBA	3.0	OFF CAMP
18491	+CLS 323 01	CORREL CLIN HEMATOLOGY	STAFF	11 12 66	MTWTHF	TBA	2.0	OFF CAMP
18502	+CLS 323 02	CORREL CLIN HEMATOLOGY	STAFF	11 12 66	MTWTHF	TBA	2.0	OFF CAMP
18513	+CLS 324 01	CORREL CLIN IMMUNOHEM	STAFF	11 12 66	MTWTHF	TBA	1.0	OFF CAMP
18524	+CLS 324 02	CORREL CLIN IMMUNOHEM	STAFF	11 12 66	MTWTHF	TBA	1.0	OFF CAMP
18535	+CLS 325 01	CORREL CLIN PARASIT	STAFF	11 12 66	MTWTHF	TBA	1.0	OFF CAMP
18546	+CLS 325 02	CORREL CLIN PARASIT	STAFF	11 12 66	MTWTHF	TBA	1.0	OFF CAMP
18550	+CLS 326 01	CORREL CLIN SERCLOGY	STAFF	11 12 66	MTWTHF	TBA	1.0	OFF CAMP
18561	+CLS 326 02	CORREL CLIN SERCLOGY	STAFF	11 12 66	MTWTHF	TBA	1.0	OFF CAMP
18572	+CLS 327 01	CORREL CLIN URINALYSIS	STAFF	11 12 66	MTWTHF	TBA	1.0	OFF CAMP
18583	+CLS 327 02	CORREL CLIN URINALYSIS	STAFF	11 12 66	MTWTHF	TBA	1.0	OFF CAMP
18594	+CLS 328 01	CORREL CLIN SPEC PROCED	STAFF	11 12 66	MTWTHF	TBA	1.0	OFF CAMP
18605	+CLS 328 02	CORREL CLIN SPEC PROCED	STAFF	11 12 66	MTWTHF	TBA	1.0	OFF CAMP
18616	+CLS 341 01	CORREL NUC MED: IMAG TECH	STAFF	11 12 52 66	MTWTHF	TBA	4.0	OFF CAMP
18620	+CLS 342 01	CORREL NUC MD: RADIOPHARM	STAFF	11 12 52 66	MTWTHF	TBA	1.0	OFF CAMP
18631	+CLS 343 01	CORREL NUC MD: INSTRUMENT	STAFF	11 12 52 66	MTWTHF	TBA	1.0	OFF CAMP
18642	+CLS 344 01	CORREL NUC MD: IN-VIVO T	STAFF	11 12 52 66	MTWTHF	TBA	2.0	OFF CAMP
18653	+CLS 345 01	CORREL NUC MD: RADICASSAY	STAFF	11 12 52 66	MTWTHF	TBA	2.0	OFF CAMP
18664	+CLS 346 01	CORREL NUC MD: SP STUDIES	STAFF	11 12 52 66	MTWTHF	TBA	1.0	OFF CAMP
18675	+CLS 391 01	LAB MANAGEMENT SKILLS	STAFF	11 12 66	TH	# 6:00 - 7:40PM	2.0	OFF CAMP
18690	+CLS 397 02	DIRECTED STUDY	STAFF	12 61 66	TBA	TBA	4.0	TBA
18712	+CLS 398 02	INDEPENDENT STDY: MED TECH	STAFF	61 66	TBA	TBA	4.0	TBA

COMMUNICATIONS

14711	COM 150 01	INTRO TO MASS COMMUNICATN	G LICHTENSTEIN		TTH	9:20 - 11:00AM	4.0	ERC D131
22805	COM 180 01	INTRO TO BROADCASTING	G VINOVI:4		MW	11:10 - 12:50PM	4.0	ERC G149
18723	+COM 201 01	INTRO NEWSWRITING & RPTG	STAFF	31	TTH	11:10 - 12:50PM	4.0	ERC D124
16564	COM 214 01	ORGANIZATIONAL COM	D SAFER		MW	# 6:30 - 8:10PM	4.0	SC K147
15050	COM 225 01	THE ART OF FILM & TV	H MARIENTHAL		TH	# 6:30 - 10:00PM	4.0	ERC C112
18734	+COM 240 01	BUSINESS OF THE MEDIA	STAFF	66	MW	# 6:30 - 8:10PM	4.0	SBS D121
18745	+COM 250 01	ADVANCED NEWSWRITG & RPTG	STAFF		MW	9:20 - 11:00AM	4.0	ERC D134
18756	+COM 251 01	RADIO/TV NEWSWRITING	STAFF		MW	7:30 - 9:10AM	4.0	ERC D134
14722	+COM 255 01	NEWSPAPER PRCD WORKSHOP	G LICHTENSTEIN	31	MW	2:50 - 3:30PM	2.0	ERC D134
14733	+COM 255 01 P	NEWSPAPER PRCD WORKSHOP	G LICHTENSTEIN	11		3:40 - 6:20PM	3.0	ERC D134
18760	COM 259 01	LAW OF THE MASS MEDIA	STAFF		MW	# 8:20 - 10:00PM	4.0	HFA A228
16575	COM 265 01	INTRO TO PUBLIC RELATIONS	D SAFER		MW	1:00 - 2:40PM	4.0	SBS B143
18771	+COM 270 01	ADVERTISING COPYWRITING	STAFF		T	# 6:30 - 10:00PM	4.0	ERC D134
18782	COM 275 01	BASIC PHOTOGRAPHY	STAFF		F	1:00 - 2:40PM	2.0	HFA A221
18793	COM 275 01 A	BASIC PHOTOGRAPHY	STAFF		F	2:50 - 6:20PM	2.0	NSM B212
15061	+COM 281 01	WRITING FOR TV & FILM	H MARIENTHAL		TTH	1:00 - 2:40PM	4.0	HFA A330
22816	+COM 283 01	TV PRODUCTION	G VINOVI:4	31	TTH	9:20 - 11:00AM	2.0	ERC H120
22820	COM 283 01 A	TV PRODUCTION	G VINOVI:4		TTH	11:10 - 12:50PM	2.0	ERC H120
22831	+COM 287 01	TV PRODUCTION WORKSHOP	G VINOVI:4	31 61	MW	2:40 - 6:20PM	4.0	ERC H120
16623	COM 290 01	SPEC TOPICS IN COM: TV NETWORK OPER	D SAFER:395	31	W	# 6:00 - 10:00PM	4.0	OFF CAMP
22175	+COM 297 01	INTER IN COMM: ON CAMPUS	J SUCALNTEK	31 61	TBA	TBA	4.0	TBA
16586	+COM 298 01	INDEPENDENT STUDY	D SAFER	65	TBA	TBA	2.0	TBA
16590	+COM 298 02	INDEPENDENT STUDY	D SAFER	65	TBA	TBA	4.0	TBA
16601	+COM 298 03	INDEPENDENT STUDY ADVERTISING	D SAFER	65	TBA	TBA	2.0	TBA
16612	COM 299 01	OFF-CAMPUS INTERN IN COM	D SAFER	31	TBA	TBA	4.0	TBA

WINTER COMMUNICATIONS COURSES TO BE OFFERED: 120,150,180,201,202,214,252,265,266,271,275,282, 284,296,298,299

COMPUTER SCIENCE

18804	CSC 112 01	INTRO COMPUTERS AND BASIC	STAFF		MW	7:30 - 9:10AM	4.0	SBS G126
18815	CSC 112 02	INTRO COMPUTERS AND BASIC	STAFF		TTH	9:20 - 11:00AM	4.0	SBS B231
14910	CSC 112 03	INTRO COMPUTERS AND BASIC	J LYLE		TTH	1:00 - 2:40PM	4.0	SBS D225
18826	CSC 112 04	INTRO COMPUTERS AND BASIC	STAFF		MW	# 4:40 - 6:20PM	4.0	SBS F121
18830	CSC 112 05	INTRO COMPUTERS AND BASIC	STAFF		TTH	# 6:30 - 8:10PM	4.0	NSM D123
18841	CSC 112 06	INTRO COMPUTERS AND BASIC	STAFF		MW	# 8:20 - 10:00PM	4.0	SBS G126
11200	+CSC 114 01	SMALL COMPUTER APPL	R CHRISTIE		MW	# 4:40 - 6:20PM	4.0	SBS G126
14431	CSC 150 01	COMPUTER PRCD IN PASCAL	L LAFMORE		MW	7:30 - 9:10AM	4.0	SBS R143

Footnote definitions can be found at end of course listing section.
+Consult current University Catalog for course prerequisite(s).

SCHED NUMBER	DEPARTMENT NUMBER & SECTION	TITLE	INSTRUCTOR	FOOTNOTES	DAYS	HOURS	UNITS	BLCG/ROOM
COMPUTER SCIENCE (Continued)								
10614	CSC 150 02	COMPUTER PROG IN PASCAL	D BRADFIELD		TTH	11:10 - 12:50PM	4.0	NSM C213
11723	CSC 150 03	COMPUTER PROG IN PASCAL	L FLIOT		MW	1:00 - 2:40PM	4.0	NSM C213
13344	CSC 150 04	# COMPUTER PROG IN PASCAL	R HUDDLESTONE		MW	# 4:40 - 6:20PM	4.0	SBS B215
16852	CSC 150 05	# COMPUTER PROG IN PASCAL	STAFF		TTH	# 8:20 - 10:00PM	4.0	SBS G126
18863	CSC 160 01	COMPUTER PROG IN FORTRAN	STAFF		MW	11:10 - 12:50PM	4.0	SBS B215
18874	CSC 160 02	# COMPUTER PROG IN FORTRAN	STAFF		TTH	# 8:20 - 10:00PM	4.0	NSM D123
15282	+CSC 162 01	ASSEMBLY LANGUAGE PROGRAM	F FILES		MW	9:20 - 11:00AM	4.0	SBS L122
12250	+CSC 162 02	ASSEMBLY LANGUAGE PROGRAM	W GOULD		TTH	1:00 - 2:40PM	4.0	SBS F121
11734	+CSC 162 03	# ASSEMBLY LANGUAGE PROGRAM	L ELIOT		MW	# 6:30 - 8:10PM	4.0	NSM B252
23273	+CSC 200 01	SURVEY OF PROG CONCEPTS	C WILLIAMS		TTH	7:30 - 9:10AM	4.0	SBS F121
10065	+CSC 200 02	SURVEY OF PROG CONCEPTS	R ALT		MW	11:10 - 12:50PM	4.0	NSM D129
18885	+CSC 200 03	# SURVEY OF PROG CONCEPTS	STAFF		TTH	# 8:20 - 10:00PM	4.0	NSM C221
14442	+CSC 210 01	DATA STRUCTURES	L LARMORE		TTH	9:20 - 11:00AM	4.0	SBS C125
13355	+CSC 210 02	DATA STRUCTURES	R HUDDLESTONE		MW	1:00 - 2:40PM	4.0	SBS F121
18896	+CSC 210 03	# DATA STRUCTURES	STAFF		TTH	# 8:20 - 10:00PM	4.0	NSM B252
13705	+CSC 220 01	PROGRAMMING LANGUAGES I	W JONES		MW	9:20 - 11:00AM	4.0	SBS B269
11325	+CSC 220 02	# PROGRAMMING LANGUAGES I	P CRANE		TTH	# 6:30 - 8:10PM	4.0	SBS G126
11745	+CSC 230 01	COMPUTER ORGANIZATION I	L ELIOT		MW	9:20 - 11:00AM	4.0	SBS B203
10275	+CSC 230 02	# COMPUTER ORGANIZATION I	J BERAPU		MW	# 6:30 - 8:10PM	4.0	SBS B143
18900	+CSC 237 01	# MICROCOMPUTERS SAME AS PHY 237-01	STAFF		MW	# 4:40 - 5:55PM	3.0	NSM D129
18911	CSC 237 01	L# MICROCOMPUTERS LAB SAME AS PHY 237-01 L	STAFF		M	# 6:00 - 8:30PM	1.0	NSM C251
23391	+CSC 240 01	OPERATING SYSTEMS I	C WU		TTH	11:10 - 12:50PM	4.0	SBS E122
10555	+CSC 240 02	# OPERATING SYSTEMS I	W BOND		MW	# 4:40 - 6:20PM	4.0	SBS B203
13716	+CSC 250 01	FILE PROCESSING	W JONES		TTH	1:00 - 2:40PM	4.0	SBS G126
18922	+CSC 250 02	# FILE PROCESSING	STAFF		MW	# 8:20 - 10:00PM	4.0	SBS B143
13974	+CSC 260 01	# SYSTEMS PROGRAMMING	B KRELL		MW	# 8:20 - 10:00PM	4.0	NSM D129
18933	+CSC 297 01	DIRECTED STUDY	STAFF	61	TBA	TBA	2.0	TBA
18944	+CSC 297 02	DIRECTED STUDY	STAFF	61	TBA	TBA	4.0	TBA
13366	CSC 310 01	ARTIFICIAL INTELLIGENCE	R HUDDLESTONE		TTH	11:10 - 12:50PM	4.0	SBS B231
12935	CSC 310 02	# ARTIFICIAL INTELLIGENCE	J HIGHTOWER		TTH	# 6:30 - 8:10PM	4.0	ERC B130
10566	+CSC 332 01	# COMPUTER ORGANIZATION II	W BOND		MW	# 6:30 - 8:10PM	4.0	NSM C213
10570	+CSC 334 01	COMPUTER NETWORKING	W BOND		TTH	9:20 - 11:00AM	4.0	NSM C213
12985	+CSC 360 01	# COMPUTER GRAPHICS I	B KRELL		MW	# 6:30 - 8:10PM	4.0	ERC B130
12720	+CSC 370 01	COMPILE CONSTRUCTION I	W JONES		MW	1:00 - 2:40PM	4.0	SBS B231
WINTER COMPUTER SCIENCE COURSES TO BE OFFERED: 112,114,150,160,162,200,210,220,230,237,240,250,260,297,300,310,322,362,372								

DANCE

10975	PED 146 01	FUNDAMENTALS OF DANCE	C CASTEN	17 34	T	9:20 - 10:35AM	1.0	GYM A102
10986	PED 146 01 A	FUNDAMENTALS OF DANCE	C CASTEN	17 34	TH	9:20 - 10:35AM	1.0	GYM A102
16144	PED 171 01	SELECTED DANCE STYLES DANCERCISE	J RAGONEST	34	TTH	12:00 - 12:50PM	1.0	GYM D102
23306	PED 171 02	SELECTED DANCE STYLES DANCERCISE	F WILLIAMS	34	MW	12:00 - 12:50PM	1.0	GYM D102
10441	PED 171 03	# SELECTED DANCE STYLES DANCERCISE	T BINION	34	MW	# 5:30 - 6:20PM	1.0	GYM A104
16660	PED 171 04	SELECTED DANCE STYLES DANCERCISE	J SANDERSON	34	MW	8:20 - 9:10AM	1.0	GYM A104
10452	PED 171 05	# SELECTED DANCE STYLES DANCERCISE	T BINION	34	MW	# 5:30 - 6:20PM	1.0	GYM A104
10990	PED 171 06	SELECTED DANCE STYLES DANCERCISE	C CASTEN	34	TTH	8:20 - 9:10AM	1.0	GYM A104
22514	PED 171 07	SELECTED DANCE STYLES TAP	C TUBBS	34	TTH	3:40 - 4:30PM	1.0	GYM A102
22525	PED 171 08	SELECTED DANCE STYLES DANCE FOR ATHLETES	C TUBBS	34	TTH	1:00 - 1:50PM	1.0	GYM D102
22536	PED 175 01	JAZZ I (BEGINNING)	C TUBBS	34	MW	11:10 - 12:50PM	2.0	GYM A102
15713	PED 180 01	MODERN DANCE I (BEGINNING)	R OLIVER	34	TTH	11:10 - 12:50PM	2.0	GYM A102
22540	PED 182 01	BALLET I	C TUBBS	34	MW	1:00 - 2:40PM	2.0	GYM A102
16671	+PED 275 01	JAZZ IV	J SANDERSON	34	TTH	1:00 - 2:40PM	2.0	GYM A102
22551	+PED 276 01	DANCE REPERTORY	C TUBBS	34	F	9:20 - 12:50PM	2.0	GYM A102
15025	+PED 282 01	CHOREOGRAPHY I (BEGINNING) SAME AS PED 294-01	A MARICH	34	MW	2:50 - 4:30PM	2.0	GYM A104
23310	+PED 282 01	# MODERN DANCE IV (INTERMEDIATE)	F WILLIAMS	34	MW	# 4:40 - 6:20PM	2.0	GYM A102

Footnote definitions can be found at end of course listing section.
+Consult current University Catalog for course prerequisite(s).

SCHL NUMBER	DEPARTMENT NUMBER & SECTION	TITLE	INSTRUCTOR	FOOTNOTES	DAYS	HOURS	UNITS	BLDG/ROOM
DANCE (Continued)								
22562	+PED 291 01	* BALLET IV	C TUBBS	34	TTH	# 4:40 - 6:20PM	2.0	GYM A102
15046	+PED 294 01	CHOREOGRAPHY IV SAME AS PED 282-01	A MARICH	34	MW	2:50 - 4:30PM	2.0	GYM A104
22422	+PED 296 01	FIELD STUDY/PE/DANCE/ATHL	A TEXTOR	12	F	12:00 - 12:50PM	2.0	ERC B130
22433	+PED 298 02	FIELD STUDY/PE/DANCE/ATHL	A TEXTOR	12	F	12:00 - 12:50PM	4.0	ERC B130

EARTH SCIENCES

17043	EAR 100 01	* INTRO TO EARTH SCIENCES	D SIGURDSON	12	MW	# 6:30 - 8:10PM	4.0	NSM C239
22956	EAR 100 02	INTRO TO EARTH SCIENCES	J WEBB	12	TTH	1:00 - 2:40PM	4.0	NSM C221
22960	+EAR 101 01 L	EARTH SCIENCES LABORATORY SAME AS EAR 150 01 L	J WEBB	12	TTH	3:15 - 4:30PM	1.0	NSM B234
11421	EAR 150 01	* GENERAL GEOLOGY	S DAY	12 17	TTH	# 5:00 - 6:15PM	3.0	NSM B252
22971	EAR 150 01 L	GENERAL GEOLOGY LAB SAME AS EAR 101 01 L	J WEBB	12 17	TTH	3:15 - 4:30PM	1.0	NSM B234
11432	EAR 150 02 L	* GENERAL GEOLOGY LAB	S DAY	12 17	TTH	# 6:30 - 7:45PM	1.0	NSM B234
17054	+EAR 256 01	MINERALOGY	D SIGURDSON	12 17	MW	3:00 - 3:50PM	2.0	NSM C213
17065	EAR 256 01 L	MINERALOGY LAB	D SIGURDSON	12 17	MW	3:50 - 6:20PM	2.0	NSM B234
15153	EAR 270 01	OCEANOGRAPHY	G MCCARTHY	12	TTH	1:00 - 2:40PM	4.0	SBS B231
11911	+EAR 276 01	FIELD METHODS OF MAPPING	C FORBES	12 17	F	8:00 - 10:00AM	2.0	NSM C239
11922	EAR 276 01 L	FIELD METHODS MAPPING LAB	C FORBES	12 17	F	10:00 - 5:00PM	2.0	NSM B234
18955	+EAR 294 01	DIRECTED STUDY	STAFF		TBA	TBA	1.0	TBA
18966	+EAR 294 02	DIRECTED STUDY	STAFF		TBA	TBA	2.0	TBA
18970	+EAR 294 03	DIRECTED STUDY	STAFF		TBA	TBA	4.0	TBA
22982	+EAR 296 01	INTERNSHIP IN EARTH SCI	J WEBB	61	TBA	TBA	4.0	TBA

WINTER EARTH SCIENCE COURSES TO BE OFFERED: 100,101,150,152,258,286,294,296

EAST ASIAN STUDIES

12762	EAS 101 01	INTRO EAST ASIAN STUDIES SAME AS HIS 112-01	D HATA		MW	11:10 - 12:50PM	4.0	SBS A110
19821	JPN 135 01	COMMERCIAL JAPANESE JAPANESE IN BUSINESS WRLD	STAFF		TTH	9:20 - 11:00AM	4.0	HFA A209

ECONOMICS

13860	ECC 100 01	GENERAL STUDIES ECONOMICS	A KIDANE		TTH	11:10 - 12:50PM	4.0	SBS B238
15411	ECC 100 02	* GENERAL STUDIES ECONOMICS	L MOITE		TTH	# 6:30 - 8:10PM	4.0	SBS B238
10415	ECC 110 01	ECONOMIC THEORY 1A	F BILLES		TTH	9:20 - 11:00AM	4.0	SBS B140
22923	ECC 110 02	ECONOMIC THEORY 1A	G WANG		MW	9:20 - 11:00AM	4.0	SBS B238
11955	ECC 110 03	ECONOMIC THEORY 1A	R FREED		TTH	2:50 - 4:30PM	4.0	SBS B238
16100	ECC 110 04	* ECONOMIC THEORY 1A	R RAFAILADZEH	25	MW	# 8:20 - 10:00PM	4.0	SBS A144
18981	ECC 110 05	* ECONOMIC THEORY 1A	STAFF	25	TTH	# 8:20 - 10:00PM	4.0	SBS B110
22934	ECC 111 01	ECONOMIC THEORY 1B	G WANG		MW	7:30 - 9:10AM	4.0	SBS B140
18992	ECC 111 02	ECONOMIC THEORY 1B	STAFF	25	MW	1:00 - 2:40PM	4.0	SBS B110
15422	ECC 111 03	ECONOMIC THEORY 1B	L MOITE		TTH	1:00 - 2:40PM	4.0	SBS B140
12003	ECC 111 04	* ECONOMIC THEORY 1B	T FRICKEL	25	TTH	# 8:20 - 10:00PM	4.0	SBS A144
22481	ECC 111 05	* ECONOMIC THEORY 1B	P TREVEZAS	25	MW	# 4:40 - 6:20PM	4.0	SBS B110
16111	+ECC 130 01	* STATISTICS FOR ECONOMISTS	R RAFAILADZEH	25	MW	# 6:30 - 8:10PM	4.0	SBS D215
15433	+ECC 211 01	* INTERMED MACRO-ECON THRY	L MOITE		TTH	# 4:40 - 6:20PM	4.0	SBS D125
22945	+ECC 222 01	MONEY AND BANKING	G WANG		MW	1:00 - 2:40PM	4.0	SBS F225
10426	+ECC 222 02	MONEY AND BANKING	F BILLES		TTH	11:10 - 12:50PM	4.0	SBS B140
22492	+ECC 222 03	* MONEY AND BANKING	P TREVEZAS	25	MW	# 8:20 - 10:00PM	4.0	SBS E126
19003	ECC 228 01	* STATE AND LOCAL FINANCE	STAFF	25	MW	# 6:30 - 8:10PM	4.0	SC J146
11966	+ECC 241 01	* INTERNATIONAL FINANCE	R FREED		TTH	# 4:40 - 6:20PM	4.0	SC E149
19014	+ECC 245 01	ECONOMIC DEVELOPMENT	STAFF	25	MW	2:50 - 4:30PM	4.0	SBS B110
11970	+ECC 250 01	* QUANT ECON ANALYSIS	R FREED		TTH	# 6:30 - 8:10PM	4.0	SC K147
10430	+ECC 275 01	IND ORGAN AND AMER ECON	F BILLES		TTH	1:00 - 2:40PM	4.0	SBS D219
19025	+ECC 298 01	INDEPENDENT STUDY	STAFF	31 65	TBA	TBA	2.0	TBA
19036	+ECC 298 02	INDEPENDENT STUDY	STAFF	31 65	TBA	TBA	4.0	TBA
19040	+ECC 298 03	INDEPENDENT STUDY	STAFF	31 65	TBA	TBA	4.0	TBA
12014	ECC 401 01	* GENERAL ECONOMIC THEORY	T FRICKEL	25	M	# 6:30 - 10:00PM	4.0	SBS A104

WINTER ECONOMICS COURSES TO BE OFFERED: 100,110,111,210,212,222,230,240,251,280,284,401

EDUCATION

11502	TED 210 01	MOTIVATION AND LEARNING	P DESBERS		MW	1:00 - 2:40PM	4.0	HFA A224
11513	TED 210 02	* MOTIVATION AND LEARNING	P DESBERS		MW	# 6:30 - 8:10PM	4.0	SC E157
13053	+TED 229 01	TEACHING OF READING ELEMENTARY	M HOLDEN	12	MW	2:50 - 4:30PM	4.0	HFA A224

Footnote definitions can be found at end of course listing section.
+Consult current University Catalog for course prerequisite(s).

EDUCATION (Continued)

Teacher Education (Continued)

13064	+TED 229 02	# TEACHING OF READING ELEMENTARY	M HOLDEN	12	TTH	# 4:40 - 6:20PM	4.0	HFA A224
16343	+TED 229 03	# TEACHING OF READING SECONDARY	P ROBERTS	12	MW	# 4:40 - 6:20PM	4.0	ERC E127
14976	+TED 229 04	# TEACHING OF READING SECONDARY	J MAKER	12	TTH	# 4:40 - 6:20PM	4.0	HFA A229
12504	+TED 230 01	PRACTICUM: TEACH OF READ ELEMENTARY	D HANSON		F	10:00 - 12:00PM	2.0	HFA A324
12515	+TED 230 02	# PRACTICUM: TEACH OF READ ELEMENTARY	D HANSON		M	# 6:30 - 8:10PM	2.0	HFA A224
23332	+TED 230 03	# PRACTICUM: TEACH OF READ SECONDARY	D WOLFF		W	# 6:30 - 8:10PM	2.0	HFA A224
14980	+TED 230 04	# PRACTICUM: TEACH OF READ SECONDARY	J MAKER		TH	# 6:30 - 8:10PM	2.0	HFA A224
15632	TED 239 01	# MULTIC PERSPECTIVE TCHRS	J NG	21	T	# 6:30 - 10:00PM	4.0	ERC C112
15643	TED 239 02	# MULTIC PERSPECTIVE TCHRS	J NG	21	M	# 6:30 - 10:00PM	4.0	ERC D120
21696	TED 301 01	# INTRO TO ADULT EDUCATION	STAFF		TH	# 6:30 - 10:00PM	4.0	ERC G152
21700	TED 302 01	# METH & MAT OF ADULT EDUC	STAFF		T	# 6:30 - 10:00PM	4.0	ERC A115
12493	TED 324 01	# CLASSROOM MANAGEMENT	R HANNA	69	T	# 6:30 - 10:00PM	4.0	HFA A224
11756	TED 705 01	INTRO TO CLASSROOM TEACH ELEMENTARY 1ST MTG 9/30/85, EPC D120	P ELLIS	12	TBA	TBA	2.0	TBA
11760	TED 705 02	INTRO TO CLASSROOM TEACH BILINGUAL 1ST MTG 9/30/85, EPC D120	P ELLIS	12	TBA	TBA	2.0	TBA
10942	TED 705 03	INTRO TO CLASSROOM TEACH SECONDARY 1ST MTG 9/30/85, EPC D120	M CARRISYM	12	TBA	TBA	2.0	TBA
22212	TED 710 01	ELEMENTARY MATH METHODS STUDENT TEACHERS	K TAIRA	26 69	F	3:00 - 5:00PM	2.0	HFA A324
22223	TED 710 02	# ELEMENTARY MATH METHODS ELEM INTERNS 3RD QTR	K TAIRA	26 69	W	# 6:30 - 8:10PM	2.0	ERC A121
23343	TED 711 01	ELEM CLASSRM MGMT METHODS STUDENT TEACHERS	D WOLFF	26 69	F	8:00 - 10:00AM	2.0	HFA A324
23354	TED 711 02	# ELEM CLASSRM MGMT METHODS BEGINNING ELEM INTERN	D WOLFF	26 69	M	# 6:30 - 8:10PM	2.0	ERC C112
12412	TED 712 01	# ELEM SOCIAL STUDIES METH ELEM INTERNS 3RD QTR	A GUTIERREZ	26 69	W	# 4:40 - 6:20PM	2.0	ERC B130
22573	TED 713 01	ELEMENTARY ART METHODS STUDENT TEACHERS 5 WEEKS ONLY	L TURMAN	26 69	F	1:00 - 3:00PM	1.0	HFA A219
22584	TED 713 02	# ELEMENTARY ART METHODS ELEM INTERNS 3RD QTR 5 WEEKS ONLY	L TURMAN	26 69	M	# 4:40 - 6:20PM	1.0	ERC B130
16236	TED 715 01	ELEM MUSIC METHODS STUDENT TEACHERS 5 WEEKS ONLY	C RIDDELL	26 69	F	1:00 - 3:00PM	1.0	HFA A219
16240	TED 715 02	# ELEM MUSIC METHODS ELEM INTERNS 3RD QTR 5 WEEKS ONLY	C RIDDELL	26 69	M	# 4:40 - 6:20PM	1.0	ERC B130
13473	+TED 744 01	MAINSTREAM CHILD SP NEEDS	J JACKSON	12	TTH	3:50 - 6:20PM	6.0	ERC A127
13484	+TED 744 02	# MAINSTREAM CHILD SP NLEDS	J JACKSON	12	TTH	# 6:30 - 9:00PM	6.0	ERC A127
22595	+TED 745 01	STUDENT TEACHING ELEM	L TURMAN	12 26 69	TBA	TBA	6.0	TBA
22606	TED 746 01	SEMI ELEM STUDENT TEACH	L TURMAN	26	TBA	TBA	1.0	TBA
22234	TED 755 01	ELEMENTARY FIELDWORK CONT 3RD QTR ELEM INT	K TAIRA	12 26 69	TBA	TBA	6.0	TBA
12423	TED 755 02	ELEMENTARY FIELDWORK BEG ELEM INT	A GUTIERREZ	12 26 69	TBA	TBA	6.0	TBA
21711	TED 755 03	ELEMENTARY FIELDWORK BEG ELEM INT	STAFF	12 26 69	TBA	TBA	6.0	TBA
22245	TED 756 01	# SEMINAR ELEMENTARY INTERN CONT 3RD QTR	K TAIRA	12 26 69	W	# 8:20 - 10:00PM	2.0	ERC A121
12434	TED 756 02	# SEMINAR ELEMENTARY INTERN REG	A GUTIERREZ	12 26 69	W	# 6:30 - 8:10PM	2.0	ERC E127
21722	TED 756 03	# SEMINAR ELEMENTARY INTERN BEG	STAFF	12 26 69	W	# 6:30 - 8:10PM	2.0	ERC A506
14383	+TED 775 01	STUDENT TEACH-SECONDARY	D LAOS	12 26 69	TBA	TBA	6.0	TBA
14394	TED 776 01	SEMI SECOND STUDENT TEACH	D LAOS	12 26 69	TBA	TBA	1.0	TBA
16041	TED 777 01	METH-SECOND-STUD TEACH I MEETS 9/9-9/20	S PRESCOTT	69	MTWTHF	9:00 - 1:00PM	3.0	HFA A324
16052	+TED 778 01	METH-SECOND-STUD TEACH II	S PRESCOTT	12 26 69	TH	2:50 - 5:20PM	3.0	ERC E127
21733	+TED 785 01	SECONDARY FIELDWORK CONT 3RD QTR SEC INTERNS	STAFF	12 26 69	TBA	TBA	6.0	TBA
21744	+TED 785 02	SECONDARY FIELDWORK CONT 3RD QTR SEC INTERNS	STAFF	12 26 69	TBA	TBA	6.0	TBA
21755	+TED 785 03	SECONDARY FIELDWORK BEGINNING SEC INTERNS	STAFF	12 26 69	TBA	TBA	6.0	TBA
21766	+TED 785 05	SECONDARY FIELDWORK BEGINNING SEC INTERNS	STAFF	12 26 69	TBA	TBA	6.0	TBA

Footnote definitions can be found at end of course listing section.
 +Consult current University Catalog for course prerequisite(s).

EDUCATION

Teacher Education (Continued)

16063	TED 786 01	# SECCND INTERNS - SEMINAR CONT 3RD QTR	S	PRESCOTT		W	# 4:40 - 6:20PM	2.0	HFA A230
11480	TED 786 02	# SECCND INTERNS - SEMINAR CONT 3RD QTR	A	DELGADO		M	# 4:40 - 6:20PM	2.0	ERC A127
21770	TED 786 03	# SECCND INTERNS - SEMINAR BEGINNING SEC INTERNS		STAFF		M	# 4:40 - 6:20PM	2.0	HFA A330
21781	TED 786 04	# SECCND INTERNS - SEMINAR		STAFF		M	# 4:40 - 6:20PM	2.0	NSM C235
21792	TED 786 05	# SECCND INTERNS - SEMINAR		STAFF		M	# 4:40 - 6:20PM	2.0	HFA A229
21803	+TED 787 01	# SEC TEACH METHS I-INTERN SEC MATH BEGIN INTERN		STAFF	69	W	# 4:40 - 8:10PM	4.0	ERC A127
16074	+TED 787 02	# SEC TEACH METHS I-INTERN SEC SOC STU/SCI BEG INTRN	S	PRESCOTT	69	W	# 4:40 - 8:10PM	4.0	HFA A230
21814	+TED 787 03	# SEC TEACH METHS I-INTERN SEC ENG/FOR LANG/READ		STAFF	69	W	# 4:40 - 8:10PM	4.0	HFA A330

WINTER TEACHER EDUCATION COURSES TO BE OFFERED: 210,229,230,239,302,303,304,324,705,710,711, 713,715,746,755,756,775,776,785,786,788

Graduate Education

11270	GED 322 01	# EDUC OF MEX-AMER CHILD	M	CONTRERAS	21	W	# 6:30 - 10:00PM	4.0	ERC A135
10603	GED 358 01	# INTRO TO PUPIL PERS SERV	M	BOWSER		T	# 6:30 - 10:00PM	4.0	HFA B303
15680	+GED 366 01	# INTRO TO EXCEP CHILDREN	D	OKADA		T	# 6:30 - 10:00PM	4.0	HFA A230
19563	+GED 398 01	INDEPENDENT STUDY		STAFF	31 69	TBA	TBA	1.0	TBA
19574	+GED 398 02	INDEPENDENT STUDY		STAFF	31 69	TBA	TBA	2.0	TBA
19585	+GED 398 03	INDEPENDENT STUDY		STAFF	31 69	TBA	TBA	4.0	TBA
16310	GED 400 01	# CRITIQUE & ANALYS RES EDU	R	RINGIS	69	TH	# 6:30 - 10:00PM	4.0	SC E157
10920	GED 418 01	# SEMICURR DEV-SOC SCI	M	CARRISTON	69	T	# 4:40 - 6:20PM	2.0	HFA A228
16321	+GED 420 01	# PROCESS OF CURRICULUM DEV	R	RINGIS	69	T	# 6:30 - 10:00PM	4.0	ERC A506
23365	GED 421 01	# SUPRVISION OF INSTRUCTION	D	WOODINGTON		M	# 6:30 - 10:00PM	4.0	ERC G152
19596	GED 421 02	SUPRVISION OF INSTRUCTION "LA ACADEMY" ONLY		STAFF		M	TBA	4.0	TBA
23376	+GED 422 01	# SCH MANAGEMENT & FINANCE	D	WOODINGTON		TH	# 6:30 - 10:00PM	4.0	HFA A217
10835	GED 423 01	# VALUES AND TEACHING	R	CALATRELLA	69	TH	# 6:30 - 10:00PM	4.0	HFA A230
16332	+GED 425 01	# BILINGUAL TCHG STRAT/TECH	C	RISA	69	M	# 6:30 - 10:00PM	4.0	HFA A330
16785	+GED 437 01	# HOME-SCH-COMM RELATIONS	D	SCHERBA		W	# 4:40 - 6:20PM	2.0	HFA A229
13031	GED 442 01	# INTRO COMPUTERS IN EDU	M	HOLDEN	12 69	M	# 4:40 - 6:20PM	2.0	HFA A224
13042	GED 443 01	# COMP IN EDU PRACTICUM	M	HOLDEN	69	W	# 4:40 - 6:20PM	2.0	SC E139
11491	GED 444 01	# PREP COMP ASST INSTR	P	DESBERS	69	MW	# 4:40 - 6:20PM	4.0	SC E157
19600	GED 446 01	CAI FINAL PROJECT		STAFF		TBA	TBA	4.0	TBA
13462	GED 451 01	# BIO-PSY ISSUE LEARN & DEV	J	JACKSON	69	W	# 6:30 - 10:00PM	4.0	ERC C564
16796	+GED 453 01	# IDENT/MEASR OF PUPIL DIFF	D	SCHERBA	69	M	# 6:30 - 10:00PM	4.0	ERC A121
16846	GED 455 01	# SOC-CULT ASP OF LEARN&DEV	R	CALATRELLA	69	T	# 6:30 - 10:00PM	4.0	SC E157
10850	GED 456 01	# LAW & ETHICS IN PUBLIC ED	R	CALATRELLA	69	W	# 6:30 - 10:00PM	4.0	ERC C112
15691	+GED 463 01	DIAG AND PRESC SEV HANDCP	D	OKADA	69	TTH	3:50 - 5:30PM	4.0	ERC A121
17080	GED 468 01	# DIAGNOSIS FOR LEARN HANDCP	K	SKINDRJD	69	TTH	# 4:40 - 6:20PM	4.0	HFA A230
17091	+GED 472 01	# PRAC DIR TCHG LEARN HANDCP	K	SKINDRJD	69 12	TH	# 6:30 - 10:00PM	7.0	ERC A121
15702	GED 474 01	# CAREER ED/COUNS/DISABLED	D	OKADA	69	MW	# 4:40 - 6:20PM	4.0	ERC A121
16800	+GED 480 01	# SEM TECH OF INDIV COUNSEL	D	SCHERBA	69	T	# 6:30 - 10:00PM	4.0	ERC G152
19611	+GED 481 01	# ADVANCED EDUC PSYCHOLOGY		STAFF	69	TH	# 6:30 - 10:00PM	4.0	ERC E127
19622	GED 483 01	SEMISP ED TRAINING ADMIN "LA ACADEMY" ONLY		STAFF	69	TH	TBA	2.0	TBA
10861	+GED 484 01	# SEMINAR: URBAN EDUCATION	R	CALATRELLA	69	T	# 4:40 - 6:20PM	2.0	ERC E127
19633	+GED 485 01	GOVERNANCE/POLITICS OF ED "LA ACADEMY" ONLY		STAFF	69	TH	TBA	4.0	TBA
10500	+GED 487 01	# GPCUP COUNSEL PERS GROWTH	C	BOHMAN	69	M	# 4:40 - 6:20PM	2.0	SHC A145
19644	+GED 488 01	# INTERVENT STRATEGIES TA		STAFF	69	TH	# 4:40 - 6:20PM	2.0	HFA A330
10931	+GED 489 01	# INTERN SCHOOL ADMIN	M	CARRISTON	12 69	W	# 4:40 - 6:20PM	3.0	ERC G149
29380	+GED 489 02	# INTERN SCHOOL ADMIN	D	WOODINGTON	12 69	W	# 4:40 - 6:20PM	3.0	NSM C235
11281	+GED 490 01	INTERNSHIP:MA BIL ADM&CUR	M	CONTRERAS	12 69	TBA	TBA	4.0	TBA
16811	+GED 494 01	INTERNSHIP FOR SCHOOL PSYC	D	SCHERBA		TBA	TBA	4.0	TBA
10511	+GED 496 01	FIELDWORK SCHOOL COUNSEL	C	BOHMAN	12 69	TBA	TBA	4.0	TBA
19655	GED 499 01	THESIS		STAFF	31 69	TBA	TBA	4.0	TBA
19666	GED 499 02	THESIS		STAFF	31 69	TBA	TBA	5.0	TBA

WINTER GENERAL EDUCATION COURSES TO BE OFFERED: 322,367,400,410,420,422,425,442,443,445,446, 451,455,456,459,464,469,473,480,481,483,484,485,486,487,488,489,490,491,494,496

Footnote definitions can be found at end of course listing section.
 +Consult current University Catalog for course prerequisite(s).

ENERGY STUDIES

17824	CHE 102 01	CHEMISTRY FOR THE CITIZEN	STAFF		MW	9:20 - 11:00AM	4.0	SBS F121
17835	CHE 102 02	CHEMISTRY FOR THE CITIZEN	STAFF		MW	1:00 - 2:40PM	4.0	NSM B252
17846	CHE 102 03	# CHEMISTRY FOR THE CITIZEN	STAFF		MW	# 4:40 - 6:20PM	4.0	NSM B252
11550	CHE 102 04	CHEMISTRY FOR THE CITIZEN	D O'BRYNS		TTH	11:00 - 12:50PM	4.0	NSP B252
17850	CHE 102 05	# CHEMISTRY FOR THE CITIZEN	STAFF		TTH	# 6:30 - 8:10PM	4.0	NSM C213
22002	GEO 322 01	ENVIRONMENTAL PROBLEMS	R STINSON		TTH	2:50 - 4:30PM	4.0	SBS A104
12390	POL 238 01	# GLOBAL PLANNING FUTURE	L GROFF		MW	# 6:30 - 8:10PM	4.0	SC 0154

ENGLISH

19051	+ENG 008 01	DEVELOPMENTAL READING INTENSIVE LEARNING EXPER	STAFF	73 81	MW	7:30 - 9:10AM	4.0	HFA A221
19062	+ENG 008 02	DEVELOPMENTAL READING INTENSIVE LEARNING EXPER	STAFF	73 81	TTH	11:10 - 12:50PM	4.0	HFA A225
19073	+ENG 008 03	DEVELOPMENTAL READING INTENSIVE LEARNING EXPER	STAFF	73 81	TTH	1:00 - 2:40PM	4.0	HFA A225
19084	+ENG 008 04	# DEVELOPMENTAL READING INTENSIVE LEARNING EXPER	STAFF	73 81	MW	# 4:40 - 6:20PM	4.0	HFA A225
19095	+ENG 008 05	# DEVELOPMENTAL READING INTENSIVE LEARNING EXPER	STAFF	73 81	TTH	# 8:20 - 10:00PM	4.0	HFA A229
19106	+ENG 009 01	BASIC WRITING WORKSHOP	STAFF	73	TTH	9:20 - 11:00AM	4.0	HFA A225
19110	+ENG 009 02	# BASIC WRITING WORKSHOP ESL	STAFF	73	TTH	# 4:40 - 6:20PM	4.0	HFA A225
19121	+ENG 009 03	# BASIC WRITING WORKSHOP	STAFF	73	MW	# 6:30 - 8:10PM	4.0	HFA A211
19132	+ENG 009 04	BASIC WRITING WORKSHOP INTENSIVE LEARNING EXPER	STAFF	92	MW	9:20 - 11:00AM	4.0	HFA A211
19143	+ENG 009 05	BASIC WRITING WORKSHOP INTENSIVE LEARNING EXPER	STAFF	82	TTH	1:00 - 2:40PM	4.0	HFA A227
19154	+ENG 100 01	FRESHMAN COMPOSITION I ESL	STAFF	75	MW	9:20 - 11:00AM	4.0	HFA A227
19155	+ENG 100 02	FRESHMAN COMPOSITION I	STAFF	75	TTH	9:20 - 11:00AM	4.0	HFA A227
19176	+ENG 100 03	FRESHMAN COMPOSITION I	STAFF	75	TTH	11:10 - 12:50PM	4.0	HFA A227
14943	+ENG 100 04	FRESHMAN COMPOSITION I	M MAHON	75	MW	1:00 - 2:40PM	4.0	HFA A227
14954	+ENG 100 05	FRESHMAN COMPOSITION I	M MAHON	75	MW	2:50 - 4:30PM	4.0	HFA A227
19180	+ENG 100 06	# FRESHMAN COMPOSITION I	STAFF	75	TTH	# 4:40 - 6:20PM	4.0	HFA A227
19191	+ENG 100 07	# FRESHMAN COMPOSITION I	STAFF	75	TTH	# 6:30 - 8:10PM	4.0	HFA A227
19202	+ENG 101 01	FRESHMAN COMPOSITION II	STAFF	76	MW	7:30 - 9:10AM	4.0	HFA A227
19213	+ENG 101 02	FRESHMAN COMPOSITION II	STAFF	76	MW	9:20 - 11:00AM	4.0	ERC E127
22186	+ENG 101 03	FRESHMAN COMPOSITION II	M SUTTON	76	TTH	9:20 - 11:00AM	4.0	ERC E127
10765	+ENG 101 04	FRESHMAN COMPOSITION II	J BULLARD	76	MW	11:10 - 12:50PM	4.0	HFA A227
15245	+ENG 101 05	FRESHMAN COMPOSITION II ESL	I MCKENNA	76	TTH	11:10 - 12:50PM	4.0	HFA A221
16251	+ENG 101 06	FRESHMAN COMPOSITION II	J RIDDELL	76	MW	1:00 - 2:40PM	4.0	HFA A221
10776	+ENG 101 07	FRESHMAN COMPOSITION II	J BULLARD	76	MW	2:50 - 4:30PM	4.0	HFA A221
19224	+ENG 101 09	FRESHMAN COMPOSITION II	STAFF	76	TTH	2:50 - 4:30PM	4.0	HFA A221
16262	+ENG 101 09	# FRESHMAN COMPOSITION II	J RIDDELL	76	MW	# 4:40 - 6:20PM	4.0	HFA A227
19235	+ENG 101 10	# FRESHMAN COMPOSITION II	STAFF	76	TTH	# 6:30 - 8:10PM	4.0	HFA A221
19246	+ENG 101 11	# FRESHMAN COMPOSITION II	STAFF	76	MW	# 8:20 - 10:00PM	4.0	HFA A221
15256	ENG 130 01	LITERARY PERCEPTIONS	I MCKENNA		TTH	9:20 - 11:00AM	4.0	HFA A221
23100	ENG 130 02	# LITERARY PERCEPTIONS	W WELLS		TTH	# 4:40 - 6:20PM	4.0	HFA A223
12121	ENG 200 01	# ENG LIT TO 1640	L GELLER		TTH	# 6:30 - 8:10PM	4.0	HFA A222
13742	ENG 207 01	PRACTICE IN LIT CRITICISM	V JORDAN		TTH	9:20 - 11:00AM	4.0	HFA A219
12132	ENG 208 01	# CRIT APPROACH CHILD LIT	L GELLER		TTH	# 8:20 - 10:00PM	4.0	HFA A223
10312	ENG 210 01	THE STUDY OF LANGUAGE SAME AS FRE/SPA 210-01	R REYM		TTH	1:00 - 2:40PM	4.0	HFA A219
11616	ENG 210 02	# THE STUDY OF LANGUAGE SAME AS FRE/SPA 210-02	C DUNCAN-ROSE		TTH	# 6:30 - 8:10PM	4.0	HFA A223
11620	ENG 213 01	HISTORY OF ENGL LANGUAGE	C DUNCAN-ROSE		TTH	2:50 - 4:30PM	4.0	HFA A228
13941	ENG 214 01	# ENGLISH SYNTAX	S KLEIN		MW	# 6:30 - 8:10PM	4.0	HFA A202
11631	+ENG 217 01	# SOCIOLING: BLACK ENGLISH	C DUNCAN-ROSE		TTH	# 8:20 - 10:00PM	4.0	HFA A228
13952	+ENG 219 01	PSYCHOLINGUISTICS	S KLEIN		MW	1:00 - 2:40PM	4.0	HFA A228
16273	ENG 225 01	# POETRY	J RIDDELL		MW	# 6:30 - 8:10PM	4.0	HFA A209
16682	ENG 226 01	PROSE FICTION	E SANDO		TTH	2:50 - 4:30PM	4.0	HFA A230
22190	ENG 228 01	EPIC AND ROMANCE	M SUTTON		TTH	11:10 - 12:50PM	4.0	HFA A209
11690	ENG 233 01	THEMATIC APPROACHES TO LIT OUTLAWS AND OUTSIDERS	P ELIET		MW	2:50 - 4:30PM	4.0	HFA A230
10780	ENG 235 01	READINGS IN WORLD LIT	J RULLARD		MW	9:20 - 11:00AM	4.0	HFA A223
23402	ENG 239 01	AMERICAN LIT TO 1865	A YAMADA		MW	11:10 - 12:50PM	4.0	HFA A230
13554	ENG 243 01	AFRO-AMERICAN POETRY	J JOHNSON		TTH	1:00 - 2:40PM	4.0	HFA A230
16192	+ENG 250 01	ADVANCED COMPOSITION	A RAVITZ	51	MW	7:30 - 9:10AM	4.0	HFA A229

Footnote definitions can be found at end of course listing section.
+Consult current University Catalog for course prerequisite(s).

SCHED NUMBER	DEPARTMENT NUMBER & SECTION	TITLE	INSTRUCTOR	FOOTNOTES	DAYS	HOURS	UNITS	BLDG/ROOM
ENGLISH (Continued)								
11701	+ENG 250 02	ADVANCED COMPOSITION	P ELIET	51	MW	9:20 - 11:00AM	4.0	HFA A229
13565	+ENG 250 03	ADVANCED COMPOSITION	J JOHNSON	51	TTH	9:20 - 11:00AM	4.0	HFA A229
11712	+ENG 250 04	ADVANCED COMPOSITION	P ELIET	51	MW	11:10 - 12:50PM	4.0	HFA A229
16693	+ENG 250 05	ADVANCED COMPOSITION	E SANDO	51	TTH	11:10 - 12:50PM	4.0	HFA A229
16203	+ENG 250 06	ADVANCED COMPOSITION	A RAVITZ	51	MW	1:00 - 2:40PM	4.0	HFA A229
12143	+ENG 250 07	ADVANCED COMPOSITION	L GELLER	51	TTH	2:50 - 4:30PM	4.0	HFA A229
19250	+ENG 250 08	# ADVANCED COMPOSITION	STAFF	51	MW	# 4:40 - 6:20PM	4.0	HFA A221
19261	+ENG 250 09	# ADVANCED COMPOSITION	STAFF	51	TTH	# 6:30 - 8:10PM	4.0	HFA A229
19272	+ENG 250 10	ADVANCED COMPOSITION	STAFF	51	S	8:30 - 12:10PM	4.0	HFA A229
19283	+ENG 250 11	# ADVANCED COMPOSITION	STAFF	51	MW	# 8:20 - 10:00PM	4.0	HFA A229
19294	+ENG 250 12	# ADVANCED COMPOSITION	STAFF	51	TTH	# 4:40 - 6:20PM	4.0	ERC B130
16704	+ENG 251 01	# CREATIVE WRITING	E SANDO	51 61	TTH	# 4:40 - 6:20PM	4.0	HFA A221
19305	+ENG 252 01	WRIT SPKG SKILLS MGMT	STAFF	51 74	MW	9:20 - 11:00AM	4.0	HFA A221
13753	+ENG 252 02	WRIT SPKG SKILLS MGMT	V JORDAIN	51 74	TTH	11:10 - 12:50PM	4.0	HFA A230
16903	+ENG 252 03	WRIT SPKG SKILLS MGMT	M SHAFER	51 74	MW	1:00 - 2:40PM	4.0	HFA A230
16914	+ENG 252 04	WRIT SPKG SKILLS MGMT	M SHAFER	51 74	MW	2:50 - 4:30PM	4.0	HFA A229
13764	+ENG 252 05	WRIT SPKG SKILLS MGMT	V JORDAIN	51 74	TTH	2:50 - 4:30PM	4.0	HFA A227
19316	+ENG 252 06	# WRIT SPKG SKILLS MGMT	STAFF	51 74	MW	# 6:30 - 8:10PM	4.0	HFA A229
23111	+ENG 252 07	# WRIT SPKG SKILLS MGMT	W WELLS	51 74	TTH	# 8:20 - 10:00PM	4.0	HFA A227
23122	+ENG 252 08	WRIT SPKG SKILLS MGMT	W WELLS	51 74	S	8:30 - 12:10PM	4.0	HFA A230
22761	ENG 267 01	SHAKESPEARE	J VAUGHN		MW	1:00 - 2:40PM	4.0	HFA A225
19320	+ENG 298 01	INDEPENDENT STUDY	STAFF	31 61	TBA	TBA	1.0	TBA
19331	+ENG 298 02	INDEPENDENT STUDY	STAFF	31 61	TBA	TBA	2.0	TBA
19342	+ENG 298 03	INDEPENDENT STUDY	STAFF	31 61	TBA	TBA	3.0	TBA
19353	+ENG 298 04	INDEPENDENT STUDY	STAFF	31 61	TBA	TBA	4.0	TBA
19364	+ENG 298 05	INDEPENDENT STUDY	STAFF	31 61	TBA	TBA	4.0	TBA
16155	ENG 380 01	# STYLE IN ENGLISH	D PANKIN		MW	# 4:40 - 6:20PM	4.0	HFA A223
14965	ENG 400 01	# SEM: ADV STUDIES IN POETRY	M MAHON	31 64 65	MW	# 6:30 - 8:10PM	4.0	HFA A222
16925	ENG 443 01	SEM: STU IN ROMANTIC LIT: WORDSWORTH AND COLERIDGE WALTER SCOTT	M SHAFER	31 64 65	MW	11:10 - 12:50PM	4.0	HFA A219
16166	ENG 477 01	# CUR ISSUES IN RHET & COMP CURRENT RESEARCH IN COMP	D PANKIN	31 64 65	MW	# 8:20 - 10:00PM	4.0	HFA A223
16214	ENG 490 01	SEM: SPECIAL TOPICS ENG AMER LITERARY RENAISSANCE	A RAVITZ	31 64 65	MW	9:20 - 11:00AM	4.0	HFA A330
19375	+ENG 498 01	INDEPENDENT STUDY	STAFF	31 64 65	TBA	TBA	1.0	TBA
19386	+ENG 498 02	INDEPENDENT STUDY	STAFF	31 64 65	TBA	TBA	2.0	TBA
19390	+ENG 498 03	INDEPENDENT STUDY	STAFF	31 64 65	TBA	TBA	3.0	TBA
19401	+ENG 498 04	INDEPENDENT STUDY	STAFF	31 64 65	TBA	TBA	4.0	TBA
19412	+ENG 498 05	INDEPENDENT STUDY	STAFF	31 64 65	TBA	TBA	4.0	TBA
WINTER ENGLISH COURSES TO BE OFFERED: 008,009,100,101,130,201,207,208,210,211,214,217,225,226,227,235,240,243,250,252,255,265,285,290,298,380,434,445,449,452,490,494,498								
FRENCH								
14441	FRE 110 01	FIRST-QUARTER FRENCH	Y LENARD		MW	9:20 - 11:00AM	4.0	HFA A225
14652	+FRE 120 01	SECOND YEAR FRENCH	Y LENARD		MW	11:10 - 12:50PM	4.0	HFA A209
14663	FRE 201 01	# 90N VIVANT GUIDE FRE CULT	Y LENARD	33	MW	# 4:40 - 6:20PM	4.0	HFA A202
10323	FPF 210 01	THE STUDY OF LANGUAGE SAME AS ENG/SPA 210-01	R BEYM	33	TTH	1:00 - 2:40PM	4.0	HFA A219
11642	FRE 210 02	# THE STUDY OF LANGUAGE SAME AS ENG/SPA 210-02	C DUNCAN-ROSS	33	TTH	# 6:30 - 8:10PM	4.0	HFA A223
14674	+FRE 298 01	INDEPENDENT STUDY	Y LENARD	31 65	TBA	TBA	4.0	TBA
WINTER FRENCH COURSES TO BE OFFERED: 111,120,210,252,298								
FUTURE POLICY STUDIES								
22643	+BUS 205 01	SOCIAL RESPON OF BUSINESS	H UNTERBARTNK		MW	7:30 - 9:10AM	4.0	SBS D225
17743	+BUS 205 02	SOCIAL RESPON OF BUSINESS	STAFF		MW	11:10 - 12:50PM	4.0	ERC A127
22363	+BUS 205 03	# SOCIAL RESPON OF BUSINESS	B TEFAY		MW	# 8:20 - 10:00PM	4.0	SBS B203
14571	+BUS 205 04	SOCIAL RESPON OF BUSINESS	C W LEE		TTH	2:50 - 4:30PM	4.0	SBS B143
14582	+BUS 205 05	# SOCIAL RESPON OF BUSINESS	C W LEE		TTH	# 6:30 - 8:10PM	4.0	SBS B110
17824	CHE 102 01	CHEMISTRY FOR THE CITIZEN	STAFF		MW	9:20 - 11:00AM	4.0	SBS F121
17835	CHE 102 02	CHEMISTRY FOR THE CITIZEN	STAFF		MW	1:00 - 2:40PM	4.0	NSM B252
17846	CHE 102 03	# CHEMISTRY FOR THE CITIZEN	STAFF		MW	# 4:40 - 6:20PM	4.0	NSM B252
11550	CHE 102 04	CHEMISTRY FOR THE CITIZEN	D DOBYNS		TTH	11:00 - 12:50PM	4.0	NSM B252
17850	CHE 102 05	# CHEMISTRY FOR THE CITIZEN	STAFF		TTH	# 6:30 - 8:10PM	4.0	NSM C213
33112	HIS 217 01	THE FUTURE IN HISTORY	H HOLTEP		TTH	1:00 - 2:40PM	4.0	SBS D121
13403	PHY 100 01	PATTERNS IN NATURE	J IPAI		MW	11:10 - 12:50PM	4.0	NSM C221

Footnote definitions can be found at end of course listing section.
+Consult current University Catalog for course prerequisite(s).

FUTURE POLICY STUDIES (Continued)

20661	PHY 100 02	# PATTERNS IN NATURE	STAFF		MW	# 4:40 - 6:20PM	4.0	NSM C221
23240	PHY 100 03	PATTERNS IN NATURE	T WILL		TTH	9:20 - 11:00AM	4.0	NSM C221
23413	PHY 100 04	# PATTERNS IN NATURE	K YAMADA		TTH	# 6:30 - 8:10PM	4.0	NSM C221
12390	PDL 238 01	# GLOBAL PLANNING FUTURE	L GPOFF		MW	# 6:30 - 8:10PM	4.0	SC D154

GEOGRAPHY

21980	GEO 100 01	EARTH-THE HUMAN HOME I	R STINSON		TTH	11:10 - 12:50PM	4.0	ERC D131
19670	GEO 100 02	EARTH-THE HUMAN HOME I	STAFF	25	MW	9:20 - 11:00AM	4.0	SBS B140
19681	GEO 100 03	# EARTH-THE HUMAN HOME I	STAFF	25	TTH	# 4:40 - 6:20PM	4.0	SBS D225
11933	GEO 210 01	GEOGRAPHY	C FORBES		MW	9:20 - 11:00AM	4.0	SBS A104
21991	GEO 215 01	WEATHER	R STINSON		TTH	9:20 - 11:00AM	4.0	SBS A104
17135	GEO 260 01	# NORTH AMERICA	G SMITH		TTH	# 4:40 - 6:20PM	4.0	SBS A104
11944	GEO 320 01	NATURAL RESOURCES	C FORBES		MW	11:10 - 12:50PM	4.0	SBS A104
22002	GEO 322 01	ENVIRONMENTAL PROBLEMS	R STINSON		TTH	2:50 - 4:30PM	4.0	SBS A104
19692	GEO 333 01	# ENVIRON IMPACT ANALYSIS	STAFF	25	MW	# 4:40 - 6:20PM	4.0	SBS A104
19703	GEO 398 01	INDEPENDENT STUDY	STAFF	31 65	TBA	TBA	2.0	TBA
19714	GEO 398 02	INDEPENDENT STUDY	STAFF	31 65	TBA	TBA	4.0	TBA
19725	GEO 399 01	DIRECTED STUDY/RESEARCH	STAFF	31 65	TBA	TBA	2.0	TBA
19736	GEO 399 02	DIRECTED STUDY/RESEARCH	STAFF	31 65	TBA	TBA	4.0	TBA

WINTER GEOGRAPHY COURSES TO BE OFFERED: 100,208,215,224,260,317,321,398,399

HEALTH SCIENCE

13882	HEA 100 01	CONT PERSONAL HEA MGMT	C KINNEY		M	1:00 - 2:40PM	2.0	SC E143
13893	HEA 100 02	# CONT PERSONAL HEA MGMT	C KINNEY		W	# 6:30 - 8:10PM	2.0	SC E145
13322	HEA 120 01	# RESEARCH METHODS HEA SC	R HSIUNG		M	# 6:30 - 10:00PM	4.0	SC E145
16822	HEA 200 01	HEALTH CARE DELIV SYSTEMS	R SCOTT		S	9:00 - 12:30PM	4.0	SHC A145
23096	HEA 200 02	# HEALTH CARE DELIV SYSTEMS	E WELLS		TH	# 6:30 - 10:00PM	4.0	SC E145
13904	HEA 220 01	# HEALTH IN PUBLIC EDUCATN	C KINNEY		MW	# 4:40 - 6:20PM	4.0	SC E145
13915	HEA 220 02	# HEALTH IN PUBLIC EDUCATN	C KINNEY		T	# 6:30 - 10:00PM	4.0	SC E145
22853	HEA 241 01	# MEDICAL SCIENCE	C WALKER		W	# 6:30 - 10:00PM	4.0	SC E153
19740	+HEA 242 01	MED SCI ORTHO & PROS	STAFF		TTH	4:00 - 6:00PM	4.0	NSM E029
22864	+HEA 250 01	ADULT HEALTH	C WALKER	61	MTWTF	7:30 - 4:30PM	12.0	SC E153
22875	HEA 255 01	CLINICAL CLERKSHIP III	C WALKER		MTWTF	7:30 - 4:30PM	12.0	SC D154
19751	+HEA 268 01	ABOVE-KNEE PROSTHETICS I	STAFF	61	W	8:00 - 9:40AM	2.0	NSM E029
19762	HEA 268 01 L	ABOVE KNEE PROSTHETICS I	STAFF		W	10:00 - 12:00PM 1:00 - 4:30PM	2.0	NSM E109 NSM E029
14744	+HEA 280 01	FAMGOM HEALTH/PATIENT ED	J LISKIN	61	MTWTF	7:30 - 4:30PM	12.0	OFF CAMP
14755	+HEA 281 01	DIA-THERA&PRIM CARE PRAC	J LISKIN	61	MTWTF	7:30 - 4:30PM	12.0	OFF CAMP
15831	HEA 321 01	# DYNAMICS OF HEALTH COMM	S PAVEN		TH	# 6:30 - 10:00PM	4.0	SC E153
14361	+HEA 340 01	# DISEASE AND SOCIETY	L LANCE	61	M	# 6:30 - 10:00PM	4.0	ERC A506
22993	HEA 342 01	# HEALTH BEHAVIOR	I WEBER		T	# 6:30 - 10:00PM	4.0	SC E153
13274	HEA 342 02	# HEALTH BEHAVIOR	F HOSOKAWA		M	# 6:30 - 10:00PM	4.0	SC E153
16833	+HEA 344 01	# SURVEY OF CARE FINANCE	R SCOTT		TH	# 6:30 - 10:00PM	4.0	HFA A330
14372	HEA 362 01	# ENVIRON HEALTH PROBLEMS	L LANCE		W	# 6:30 - 10:00PM	4.0	HFA A227

WINTER HEALTH SCIENCE COURSES TO BE OFFERED: 100,120,200,220,241,251,254,270,270L,282,290,295,321,340,342,344,360,368

HISTORY

15971	HIS 100 01	PERSPECTIVE ON THE PRESENT	L POMERANTZ		TTH	11:10 - 12:50PM	4.0	SBS F225
19773	HIS 100 02	# PERSPECTIVE ON THE PRESENT	STAFF		TTH	# 8:20 - 10:00PM	4.0	SBS B238
12224	HIS 101 01	HISTORY OF UNITED STATES	P GOPAUL	22	MW	7:30 - 9:10AM	4.0	SBS F225
10802	HIS 101 02	HISTORY OF UNITED STATES	D CADY	22	TTH	7:30 - 9:10AM	4.0	SBS B238
12320	HIS 101 03	HISTORY OF UNITED STATES HONORS	J GREIFF	22	MW	9:20 - 11:00AM	4.0	SBS F225
12235	HIS 101 04	HISTORY OF UNITED STATES	P GOPAUL	22	F	9:00 - 12:20PM	4.0	SBS B110
12773	HIS 101 05	HISTORY OF UNITED STATES	D HATA	22	MW	1:00 - 2:40PM	4.0	ERC D131
19784	HIS 101 06	HISTORY OF UNITED STATES	STAFF	22	TTH	1:00 - 2:40PM	4.0	ERC D131
19795	HIS 101 07	# HISTORY OF UNITED STATES	STAFF	22	MW	# 6:30 - 8:10PM	4.0	SBS B238
22610	HIS 110 01	WESTERN WORLD: CLASSICAL	C UDEZE		MW	9:20 - 11:00AM	4.0	SBS A204
19806	HIS 111 01	WESTERN WORLD: MODERN EXP	STAFF		TTH	9:20 - 11:00AM	4.0	SBS B110
19810	HIS 111 02	WESTERN WORLD: MODERN EXP	STAFF		MW	11:10 - 12:50PM	4.0	ERC D131

Footnote definitions can be found at end of course listing section.
+Consult current University Catalog for course prerequisite(s).

SCHED NUMBER	DEPARTMENT NUMBER & SECTION	TITLE	INSTRUCTOR	FOOT - NOTES	DAYS	HOURS	UNITS	BLDG/ROOM
HISTORY (Continued)								
12784	HIS 112 01	ASIA: THE GREAT TRADITION SAME AS EAS 101-01	D HATA		MW	11:10 - 12:50PM	4.0	SBS A110
12795	HIS 201 01	# UNDERSTAND OURSELVES HIST	D HATA		MW	# 4:40 - 6:20PM	4.0	SBS D225
22116	HIS 205 01	# LABCR IN AMERICAN SOCIETY	F STRICKER	35	T	# 6:30 - 10:00PM	4.0	ERC A121
15875	HIS 205 02	LABCR IN AMERICAN SOCIETY	A PETERS	35	T	TBA	4.0	OFF CAPP
13086	HIS 207 01	STUDIES IN LABOR HISTORY 2 WK INTNSV FLD STUDY	N HOLLANDER		TBA	TBA	4.0	TBA
13112	HIS 217 01	THE FUTURE IN HISTORY	H HOLTER		TTH	1:00 - 2:40PM	4.0	SBS D121
10913	HIS 223 01	HIST OF AMERICAN THOUGHT	D CADY		TTH	11:10 - 12:50PM	4.0	SBS B203
12246	HIS 234 01	THE AMERICAN FRONTIER	P GOPAUL		W	9:20 - 11:00AM	4.0	ERC A127
22120	HIS 236 01	SPECIAL TOPIC IN HISTORY: SAME AS SPC 220-02	F STRICKER		TTH	2:50 - 4:30PM	4.0	SC E145
22621	HIS 251 01	THE EARLY MIDDLE AGES	C UDEZE		MW	11:10 - 12:50PM	4.0	SBS F125
14932	HIS 266 01	US: REVOLUTION & CONST	D MACPHER		TTH	7:30 - 9:10AM	4.0	SBS B110
12331	HIS 268 01	US: CIVIL WAR AND RECON	J GRENIER		MW	1:00 - 2:40PM	4.0	SBS A104
10824	HIS 271 01	U.S.: RECENT PERIOD	D CADY		TTH	9:20 - 11:00AM	4.0	SBS A264
11292	HIS 273 01	# CALIFORNIA	E CORTES		TTH	# 4:40 - 6:20PM	4.0	ERC D131
22632	HIS 275 01	AFRICA: PRE-COLONIAL PER	C UDEZE		F	9:00 - 12:20PM	4.0	SBS D125
11303	HIS 289 01	# MEXICO: NATIONAL PERIOD	E CORTES		TTH	# 6:30 - 8:10PM	4.0	HFA A219
11314	+HIS 295 01	SENIOR SEMINAR IN HISTORY	E CORTES	31 61	S	9:00 - 12:20PM	4.0	SBS A204
22256	+HIS 298 01	INDEPENDENT STUDY	TBA	31 65	TBA	TBA	2.0	TBA
22260	+HIS 298 02	INDEPENDENT STUDY	TBA	31 65	TBA	TBA	4.0	TBA
13123	HIS 400 01	# PUBLIC HISTORY/HIS PRESER	H HOLTER	31	T	# 6:30 - 10:00PM	4.0	SBS E305
12342	+HIS 402 01	# SEMINAR IN HISTORY	J GRENIER	31	TH	# 6:30 - 10:00PM	4.0	SBS E305
13134	+HIS 420 01	INTERN HIST PRESERVATION	H HOLTER	31 65	TBA	TBA	2.0	TBA
13145	+HIS 420 02	INTERN HIST PRESERVATION	H HOLTER	31 65	TBA	TBA	4.0	TBA
13156	HIS 425 01	INTERNSHIP IN PUBLIC HIST	H HOLTER	31	TBA	TBA	2.0	TBA
13160	HIS 425 02	INTERNSHIP IN PUBLIC HIST	H HOLTER	31	TBA	TBA	4.0	TBA
13171	+HIS 430 01	WKSP HIST PREV & PUB HIST	H HOLTER	31 65	TBA	TBA	2.0	TBA
13182	+HIS 430 02	WKSP HIST PREV & PUB HIST	H HOLTER	31 65	TBA	TBA	4.0	TBA
13193	+HIS 490 01	THESIS/CREATIVE PROJECT	H HOLTER	31	TBA	TBA	1.0	TBA
13204	+HIS 490 02	THESIS/CREATIVE PROJECT	H HOLTER	31	TBA	TBA	5.0	TBA
13215	HIS 497 01	DIRECTED RESEARCH	H HOLTER	31 65	TBA	TBA	2.0	TBA
13226	HIS 497 02	DIRECTED RESEARCH	H HOLTER	31 65	TBA	TBA	4.0	TBA
13230	HIS 498 01	DIRECTED READING	H HOLTER	31 65	TBA	TBA	2.0	TBA
13241	HIS 498 02	DIRECTED READING	H HOLTER	31 65	TBA	TBA	4.0	TBA
WINTER HISTORY COURSES TO BE OFFERED: 100,101,111,200,241,244,252,260,276,282,289,298,311,320,420,425,430,490,497,498								

HUMANITIES

11863	HUM 100 01	INTRODUCTN TO HUMANITIES	L FEUER		MW	9:20 - 11:00AM	4.0	HFA A324
22201	HUM 100 02	INTRODUCTN TO HUMANITIES	M SUTTON		TTH	9:20 - 11:00AM	4.0	HFA A324
13252	HUM 100 03	INTRODUCTN TO HUMANITIES	H HOLTER		TTH	11:10 - 12:50PM	4.0	HFA A324
10360	HUM 100 04	INTRODUCTN TO HUMANITIES	M BIALOSKY		TTH	1:00 - 2:40PM	4.0	HFA A324
12681	HUM 100 05	# INTRODUCTN TO HUMANITIES	A HARSHMAN		MW	# 4:40 - 6:20PM	4.0	HFA A324
14335	+HUM 210 01	KEY CONCEPTS THE SEARCH FOR MEANING	J LACORTE		MW	11:10 - 12:50PM	4.0	HFA A324
15982	+HUM 212 01	KEY MOVEMENTS WRITERS & REVOL IN CHINA	L POMERANTZ		TTH	9:20 - 11:00AM	4.0	HFA A228
14405	+HUM 212 02	KEY MOVEMENTS TRADITION IN MODERN WORLD	N LARINNE		TTH	11:10 - 12:50PM	4.0	ERC G149
16936	+HUM 214 01	# KEY ISSUES ETHICAL HUMANITY	M SHAFER		MW	# 6:30 - 8:10PM	4.0	HFA A324
14696	+HUM 410 01	# PERSPECT ON HUMANITIES I	D LEWIS	31 64	MW	# 6:30 - 8:10PM	4.0	HFA A348
16634	+HUM 422 01	# SEMINAR IN LITERATURE TIME & DEATH IN HISP LIT	P SANCHEZ	31 64	MW	# 4:40 - 6:20PM	4.0	HFA A222
10371	HUM 423 01	# SEMINAR IN MUSIC AMERICAN MUSIC SAME AS MUS 350-01	M BIALOSKY	31 64	TTH	# 6:30 - 8:10PM	4.0	HFA A204
14346	+HUM 424 01	SEM PHILO OR REL ST SAME AS PHI 280-01	J LACORTE	31 64	TTH	11:10 - 12:50PM	4.0	HFA A223
22271	+HUM 490 01	INDEPENDENT STUDY	TBA	31 64	TBA	TBA	4.0	TBA
22282	+HUM 495 01	FINAL PROJECT	TBA	31 64	TBA	TBA	5.0	TBA
WINTER HUMANITIES COURSES TO BE OFFERED: 100,210,212,214,424,440,490,495								

HUMAN SERVICES

15746	HUS 200 01	# INTRO TO HUMAN SERVICES	E PAINTER	11 31 66 25	TTH	# 6:30 - 8:10PM	4.0	ERC A135
14265	ANT 210 01	PSYCHOLOGICAL ANTHRC	K KUYKENALL		TTH	1:00 - 2:40PM	4.0	SBS A144
14280	ANT 289 01	# TRANSMISSION OF CULTURE	K KUYKENALL		TTH	# 6:30 - 8:10PM	4.0	SBS A144

Footnote definitions can be found at end of course listing section.
+Consult current University Catalog for course prerequisite(s).

HUMAN SERVICES (Continued)

10146	BIO 270 01	BIO BASES HUMAN BEHAVIOR	H ARORA		MW	1:00 - 2:40PM	4.0	SBS 6126
13801	+BIO 282 01	# BIO CHILDMD & ADOLESCENCE	G KALLAN		MW	# 4:40 - 6:20PM	4.0	NSM C213
15750	PSY 242 01	INTERPRSN AND GROUP DYNAM	B PALMER		MW	1:00 - 2:40PM	4.0	SBS B238
12924	PSY 250 01	DEVELOPMENTAL PSYCHOLOGY	D HENSCHL		MW	2:50 - 4:30PM	4.0	SBS B238
15562	PSY 250 02	# DEVELOPMENTAL PSYCHOLOGY	H NASH		TTH	# 8:20 - 10:00PM	4.0	SBS D121
20834	PSY 251 01	# PSYCH OF ADOLESCENT EXPR	STAFF	25	MW	# 8:20 - 10:00PM	4.0	SBS B110
20845	PSY 252 01	# PSYCH ADULT DEVELOP/AGING	STAFF	25	TTH	# 8:20 - 10:00PM	4.0	SBS D219
15385	PSY 254 01	A CLIN-PRAC LIFE-SPAN DEV	R MOHAMED		TTH	1:00 - 2:40PM	4.0	SBS E126
22455	+PSY 264 01	INTRO TO CLINICAL PSYCH	J TODD		MW	11:10 - 12:50PM	4.0	SBS A204
22466	+PSY 264 02	# INTRO TO CLINICAL PSYCH	J TODD		MW	# 4:40 - 6:20PM	4.0	SBS B101
15330	+PSY 267 01	# INTRO CLINICAL METHODS	M MILFS		MW	# 4:40 - 6:20PM	4.0	SBS B238
12740	PSY 268 01	HUMAN SEXUALITY	A HASS		TTH	2:50 - 4:30PM	4.0	SBS B140
12751	PSY 268 02	# HUMAN SEXUALITY	A HASS		TTH	# 8:20 - 10:00PM	4.0	ERC D131
20856	+PSY 270 01	# COMMUNITY PSYCHOLOGY	STAFF	25	MW	# 8:20 - 10:00PM	4.0	ERC B130
16855	PSY 282 01	PSY DEVELOP OF BLACK CHLD	D SEARS		TTH	11:10 - 12:50PM	4.0	SBS F125
16866	PSY 283 01	# PSYCH OF BLACK EXPERIENCE	D SEARS		TTH	# 6:30 - 8:10PM	4.0	ERC D131
15396	+PSY 292 01	# SEMINAR SPECIAL TOPICS: HUMAN SERVICES	R MOHAMED	12 31 62	W	# 6:30 - 8:10PM	4.0	ERC B505
15400	+PSY 296 01	# PRACTICUM IN PSYCHOLOGY	R MOHAMED	12 31 65	W	# 4:40 - 6:20PM	4.0	SBS E122
20882	+PSY 298 01	INDEPENDENT STUDY	STAFF	12 31 65	TBA	TBA	2.0	TBA
20893	+PSY 298 02	INDEPENDENT STUDY	STAFF	12 31 65	TBA	TBA	4.0	TBA
13683	+REC 234 01	# RECREATION & GERONTOLOGY	J JONES		MW	# 6:30 - 9:50PM	4.0	HFA B303
15901	SOC 215 01	# SOCIOLOGY OF WORK	A PETERS/F STRICKER	35	TH	# 6:30 - 10:00PM	4.0	SBS E216
10522	SOC 215 02	SOCIOLOGY OF WORK	A BOMSEP		MW	7:30 - 9:10AM	4.0	SBS F125
21571	SOC 215 03	SOCIOLOGY OF WORK	STAFF		TTH	9:20 - 11:00AM	4.0	SBS B238
16181	SOC 216 01	# SOC OF ADULT LIFE & AGING	S RAPHAEL		MW	# 4:40 - 6:20PM	4.0	ERC D131
11222	SOC 220 01	THE FAMILY	R CHRISTTE		MW	11:10 - 12:50PM	4.0	SBS F225
15805	SOC 220 02	# THE FAMILY	P PAULHE		MW	# 6:30 - 8:10PM	4.0	SBS B110
15212	SOC 222 01	SOC ENVIRON OF EDUCATION	W MCCOY		TTH	1:00 - 2:40PM	4.0	SBS A110
15816	SOC 222 02	# SOC ENVIRON OF EDUCATION	P PAULHF		MW	# 8:20 - 10:00PM	4.0	ERC D131
15223	SOC 231 01	MINORITY RACIAL ETHNC REL	W MCCOY		TTH	11:10 - 12:50PM	4.0	SBS D121
15234	SOC 231 02	# MINORITY RACIAL ETHNC REL	W MCCOY		TTH	# 4:40 - 6:20PM	4.0	SBS D121
16542	SOC 241 01	SEMINAR IN SMALL GROUPS	A RYAVE		MW	11:10 - 12:50PM	4.0	SBS E126
16096	+SOC 269 01	JUVENILE DELINQUENCY	J QUICKER		TTH	11:10 - 12:50PM	4.0	SBS D225
11384	SOC 281 01	# FIELD STUDIES URBAN PRCBS	J CURRAN	11 12 31	T	# 4:40 - 6:20PM	4.0	SBS B238
12285	SOC 286 01	SOC OF HELPING PROFESSION	F HOSOKAWA		MW	1:00 - 2:40PM	4.0	SBS D121

JAPANESE

19821	JPN 135 01	COMMERCIAL JAPANESE JAPANESE IN BUSINESS WRLD	STAFF		TTH	9:20 - 11:00AM	4.0	HFA A209
-------	------------	--	-------	--	-----	----------------	-----	----------

LABOR STUDIES

19854	LBR 296 01	PRACTICUM	STAFF	31 61	TBA	TBA	4.0	TBA
19865	LBR 312 01	# LABOR LAW	STAFF	25	M	# 6:30 - 10:00PM	4.0	SC E143
23074	+ACC 130 01	ESSENTIALS ACCOUNTING I	R WEISLER		MW	9:20 - 11:00AM	4.0	SBS A110
17216	+ACC 130 02	ESSENTIALS ACCOUNTING I	STAFF		MW	1:00 - 2:40PM	4.0	SBS B209
17220	+ACC 130 03	# ESSENTIALS ACCOUNTING I	STAFF		MW	# 6:30 - 8:10PM	4.0	SBS A110
17231	+ACC 130 04	# ESSENTIALS ACCOUNTING I	STAFF		MW	# 8:20 - 10:00PM	4.0	SBS A110
17242	+ACC 130 05	ESSENTIALS ACCOUNTING I	STAFF		TTH	9:20 - 11:00AM	4.0	SBS B143
17253	+ACC 130 06	ESSENTIALS ACCOUNTING I	STAFF		TTH	1:00 - 2:40PM	4.0	SBS B143
17264	+ACC 130 07	# ESSENTIALS ACCOUNTING I	STAFF		TTH	# 8:20 - 10:00PM	4.0	SBS B209
16564	COM 214 01	# ORGANIZATIONAL COM	D SAFER		MW	# 6:30 - 8:10PM	4.0	SC K147
10430	+ECO 275 01	INC ORGAN AND APER ECON	F BILLES		TTH	1:00 - 2:40PM	4.0	SBS D219
22116	HIS 205 01	# LABOR IN AMERICAN SOCIETY	F STRICKER	35	T	# 6:30 - 10:00PM	4.0	ERC A121
15875	HIS 205 02	LABOR IN AMERICAN SOCIETY	A PETERS	35	T	TBA	4.0	OFF CAMP
13086	HIS 207 01	STUDIES IN LABOR HISTORY 2 WK INTNSV FLD STUDY	N HOLLANDER		TBA	TBA	4.0	TBA
15901	SOC 215 01	# SOCIOLOGY OF WORK	A PETERS/F STRICKER	35	TH	# 6:30 - 10:00PM	4.0	SBS E216
10522	SOC 215 02	SOCIOLOGY OF WORK	A BOMSEP		MW	7:30 - 9:10AM	4.0	SBS F125
21571	SOC 215 03	SOCIOLOGY OF WORK	STAFF		TTH	9:20 - 11:00AM	4.0	SBS B238
23030	THE 120 01	FUNDAMENTALS OF SPEECH	S WEINER		TTH	9:20 - 11:00AM	2.0	UT A102
23041	THE 120 02	FUNDAMENTALS OF SPEECH	S WEINER		MW	2:50 - 4:30PM	2.0	UT A102
22783	THE 120 03	FUNDAMENTALS OF SPEECH	J VAUGHN		MW	9:20 - 11:00AM	2.0	SBS D215
16284	THE 120 04	# FUNDAMENTALS OF SPEECH	M RATHER		TTH	# 6:30 - 8:10PM	2.0	ERC G149

WINTER LABOR STUDIES COURSES TO BE OFFERED: 296

Footnote definitions can be found at end of course listing section.
+Consult current University Catalog for course prerequisite(s).

SCHED NUMBER	DEPARTMENT NUMBER & SECTION	TITLE	INSTRUCTOR	FOOTNOTES	DAYS	HOURS	UNITS	BLDG/ROOM
LABOR STUDIES (Continued)								
22886	THE 12C 05 #	FUNDAMENTALS OF SPEECH	C WALKER		MW	# 6:30 - 8:10PM	2.0	SC J127
1C791	THE 12C 06	FUNDAMENTALS OF SPEECH	C BUTWELL		TTH	1:00 - 2:40PM	2.0	SC J127
LIBRARY								
12471	LIB 150 01	LIB SKILLS AND STRATEGIES	F HALL		W	9:20 - 11:00AM	2.0	ERC A121
16892	LIB 150 02	LIB SKILLS AND STRATEGIES	E SETTLE		TH	1:00 - 2:40PM	2.0	ERC A121
19876	+LIP 170 01	RESEARCH ADJUNCT	STAFF	31	TBA	TBA	1.0	TBA
1988C	+LIB 17C 02	RESEARCH ADJUNCT	STAFF	31	TBA	TBA	2.0	TBA
LINGUISTICS								
13963	LIN 10C 01 #	INTRODUCTION TO LANGUAGE	S KLEIN		MW	# 4:40 - 6:20PM	4.0	HFA A228
19891	+LIN 295 01	IND STUDY: FOREIGN LANG	STAFF	31 65	TBA	TBA	4.0	TBA
13941	ENG 214 01 #	ENGLISH SYNTAX	S KLEIN		MW	# 6:30 - 8:10PM	4.0	HFA A202
1932C	+ENG 298 01	INDEPENDENT STUDY	STAFF	31 61	TBA	TBA	1.0	TBA
19331	+ENG 298 02	INDEPENDENT STUDY	STAFF	31 61	TBA	TBA	2.0	TBA
19342	+ENG 298 03	INDEPENDENT STUDY	STAFF	31 61	TBA	TBA	3.0	TBA
19353	+ENG 298 04	INDEPENDENT STUDY	STAFF	31 61	TBA	TBA	4.0	TBA
19364	+ENG 298 05	INDEPENDENT STUDY	STAFF	31 61	TBA	TBA	4.0	TBA
WINTER LINGUISTICS COURSES TO BE OFFERED: 100,290								
MATHEMATICS								
Where no room is indicated for sections of MAT 002 and MAT 004, First class meeting is in HFA A-103 at the regularly scheduled time.								
19902	MAT 002 01 R	BEGINNING ALGEBRA	STAFF		MW	7:30 - 9:10AM	4.0	NSM C213
19946	MAT 002 13 R#	BEGINNING ALGEBRA	STAFF		TTH	# 8:20 - 10:00PM	4.0	NSM C213
12996	MAT 002 02 S	BEGINNING ALGEBRA MATH LAB	E KRINSKY		MW	9:20 - 11:00AM	4.0	
14000	MAT 002 03 S	BEGINNING ALGEBRA MATH LAB	E KRINSKY		TTH	9:20 - 11:00AM	4.0	
14011	MAT 002 04 S	BEGINNING ALGEBRA MATH LAB	E KRINSKY		MW	11:10 - 12:50PM	4.0	
14022	MAT 002 05 S	BEGINNING ALGEBRA MATH LAB	E KRINSKY		TTH	11:10 - 12:50PM	4.0	
14033	MAT 002 09 S#	BEGINNING ALGEBRA MATH LAB	E KRINSKY		MW	# 4:40 - 6:20PM	4.0	
14044	MAT 002 10 S#	BEGINNING ALGEBRA MATH LAB	E KRINSKY		TTH	# 4:40 - 6:20PM	4.0	
14055	MAT 002 11 S#	BEGINNING ALGEBRA MATH LAB	E KRINSKY		MW	# 6:30 - 8:10PM	4.0	
14066	MAT 002 12 S#	BEGINNING ALGEBRA MATH LAB	E KRINSKY		TTH	# 6:30 - 8:10PM	4.0	
11115	MAT 004 01 R	ELEM ALGEBRA & GEOMETRY	C CHANG		MW	7:30 - 9:10AM	4.0	SBS B215
15994	MAT 004 06 R	ELEM ALGEBRA & GEOMETRY	STAFF		TTH	11:10 - 12:50PM	4.0	SBS F121
20005	MAT 004 13 R#	ELEM ALGEBRA & GEOMETRY	STAFF		TTH	# 8:20 - 10:00PM	4.0	SBS F121
14070	MAT 004 02 S	ELEM ALGEBRA & GEOMETRY MATH LAB	E KRINSKY		MW	9:20 - 11:00AM	4.0	
14081	MAT 004 03 S	ELEM ALGEBRA & GEOMETRY MATH LAB	E KRINSKY		TTH	9:20 - 11:00AM	4.0	
14092	MAT 004 04 S	ELEM ALGEBRA & GEOMETRY MATH LAB	E KRINSKY		MW	11:10 - 12:50PM	4.0	
14103	MAT 004 05 S	ELEM ALGEBRA & GEOMETRY MATH LAB	E KRINSKY		TTH	11:10 - 12:50PM	4.0	
14114	MAT 004 07 S	ELEM ALGEBRA & GEOMETRY	E KRINSKY		MW	1:00 - 2:40PM	4.0	
14125	MAT 004 08 S	ELEM ALGEBRA & GEOMETRY	E KRINSKY		TTH	1:00 - 2:40PM	4.0	
14136	MAT 004 09 S#	ELEM ALGEBRA & GEOMETRY MATH LAB	E KRINSKY		MW	# 4:40 - 6:20PM	4.0	
14140	MAT 004 10 S#	ELEM ALGEBRA & GEOMETRY MATH LAB	E KRINSKY		TTH	# 4:40 - 6:20PM	4.0	
14151	MAT 004 11 S#	ELEM ALGEBRA & GEOMETRY MATH LAB	E KRINSKY		MW	# 6:30 - 8:10PM	4.0	
14162	MAT 004 12 S#	ELEM ALGEBRA & GEOMETRY MATH LAB	E KRINSKY		TTH	# 6:30 - 8:10PM	4.0	
20016	+MAT C20 01	ALGEBRA	STAFF		MW	7:30 - 9:10AM	4.0	SBS F121
20020	+MAT C20 02	ALGEBRA	STAFF		TTH	9:20 - 11:00AM	4.0	SBS G126
12692	+MAT C20 03	ALGEBRA	G HART		MW	11:10 - 12:50PM	4.0	SBS G126
20031	+MAT C20 04	ALGEBRA	STAFF		TTH	11:10 - 12:50PM	4.0	SBS B215
20042	+MAT 020 05	ALGEBRA	STAFF		MW	1:00 - 2:40PM	4.0	SBS B215
22676	+MAT C20 06 #	ALGEBRA	M VAN GUILDER		TTH	# 4:40 - 6:20PM	4.0	NSM C221
20053	+MAT 020 07 #	ALGEBRA	STAFF		MW	# 6:30 - 8:10PM	4.0	SBS F121
20064	+MAT 020 08 #	ALGEBRA	STAFF		TTH	# 8:20 - 10:00PM	4.0	NSM D129
20075	MAT 100 01	BASIC STUDIES MATH	STAFF		TTH	9:20 - 11:00AM	4.0	SBS D121
20086	MAT 100 02 #	BASIC STUDIES MATH	STAFF		MW	# 8:20 - 10:00PM	4.0	NSM D123

Footnote definitions can be found at end of course listing section.
+Consult current University Catalog for course prerequisite(s).

MATHEMATICS (Continued)

11126	+MAT 102 01	MAT ANAL MGT & SOC SCI I	C	CHANG		TTH	7:30 - 9:10AM	4.0	SBS 9215
20090	+MAT 102 02	# MAT ANAL MGT & SOC SCI I		STAFF		MW	# 8:20 - 10:00PM	4.0	SBS F121
20101	+MAT 102 03	MAT ANAL MGT & SOC SCI I		STAFF		TTH	9:20 - 11:00AM	4.0	SBS E122
20112	+MAT 102 04	MAT ANAL MGT & SOC SCI I		STAFF		MW	11:10 - 12:50PM	4.0	SBS F121
22680	+MAT 102 05	MAT ANAL MGT & SOC SCI I	M	VAN GULDER		TTH	1:00 - 2:40PM	4.0	SBS B215
10102	+MAT 102 06	MAT ANAL MGT & SOC SCI I	W	ARMACOST		MW	2:50 - 4:30PM	4.0	SBS D225
20123	+MAT 102 07	# MAT ANAL MGT & SOC SCI I		STAFF		MW	# 6:30 - 8:10PM	4.0	NSM C221
10581	+MAT 102 08	# MAT ANAL MGT & SOC SCI I	S	BOOK		TTH	# 8:20 - 10:00PM	4.0	NSM C239
12703	+MAT 108 01	PRE-CALCULUS MATHEMATICS	G	HART		MW	9:20 - 11:00AM	4.0	SBS D121
20134	+MAT 108 02	# PRE-CALCULUS MATHEMATICS		STAFF		MW	# 8:20 - 10:00PM	4.0	NSM C213
20145	+MAT 108 03	PRE-CALCULUS MATHEMATICS		STAFF		TTH	1:00 - 2:40PM	4.0	NSM D123
11130	+MAT 110 01	DIFF & INT CALCULUS I	C	CHANG		MW	9:20 - 11:00AM	4.0	SBS D219
14173	+MAT 110 02	DIFF & INT CALCULUS I	E	KFLINSKY		TTH	1:00 - 2:40PM	4.0	NSM D129
17006	+MAT 110 03	# DIFF & INT CALCULUS I	T	SHORE		TTH	# 6:30 - 8:10PM	4.0	SC D154
15293	+MAT 112 01	DIFF & INT CALCULUS II	F	MILES		TTH	9:20 - 11:00AM	4.0	SBS D219
22691	+MAT 112 02	# DIFF & INT CALCULUS II	M	VAN GULDER		TTH	# 6:30 - 8:10PM	4.0	SBS F121
12261	+MAT 114 01	DIFF & INT CALCULUS III	W	GOULD		TTH	9:20 - 11:00AM	4.0	SBS B205
13856	+MAT 114 02	# DIFF & INT CALCULUS III	J	KASABIAN		MW	# 6:30 - 8:10PM	4.0	SBS G126
20156	+MAT 116 01	DIFF & INT CALCULUS IV		STAFF		MW	11:10 - 12:50PM	4.0	SBS D219
20160	+MAT 116 02	# DIFF & INT CALCULUS IV		STAFF		TTH	# 8:20 - 10:00PM	4.0	SBS E122
10113	+MAT 120 01	SURVEY OF CALCULUS I	W	ARMACOST		MW	1:00 - 2:40PM	4.0	SBS D125
14453	+MAT 122 01	SURVEY OF CALCULUS II	L	LAPMORE		MW	11:10 - 12:50PM	4.0	SBS B203
12714	+MAT 150 01	ELEM STAT & PROBABILITY	G	HART		TTH	1:00 - 2:40PM	4.0	SBS D125
20171	+MAT 150 02	# ELEM STAT & PROBABILITY		STAFF		MW	# 8:20 - 10:00PM	4.0	NSM C221
15304	+MAT 160 01	DISCRETE MATHEMATICS I	F	MILES		MW	7:30 - 9:10AM	4.0	NSM C221
20182	+MAT 160 02	# DISCRETE MATHEMATICS I		STAFF		MW	# 4:40 - 6:20PM	4.0	SBS B231
20193	+MAT 160 03	DISCRETE MATHEMATICS I		STAFF		TTH	11:10 - 12:50PM	4.0	SBS D219
17010	+MAT 195 01	# FUND ELEMENTARY MATH I	T	SHORE		TTH	# 4:40 - 6:20PM	4.0	SBS B215
13646	+MAT 205 01	# FUND ELEMENTARY MATH II	G	JONES		MW	4:40 - 6:20PM	4.0	SBS B137
17021	+MAT 212 01	ADVANCED ANALYSIS I	T	SHORE		TTH	1:00 - 2:40PM	4.0	SBS B209
10124	+MAT 230 01	LINEAR ALGEBRA	W	ARMACOST		MW	9:20 - 11:00AM	4.0	SBS G126
23284	+MAT 260 01	FINITE AUTOMATA	C	WILLIAMS		TTH	11:10 - 12:50PM	4.0	SBS D125
13650	+MAT 266 01	# NUMERICAL ANALYSIS I	G	JONES		MW	# 6:30 - 8:10PM	4.0	NSM D123
20204	+MAT 298 01	INDEPENDENT STUDY		STAFF	61	TBA	TBA	2.0	TBA
20215	+MAT 298 02	INDEPENDENT STUDY		STAFF	61	TBA	TBA	4.0	TBA
12272	+MAT 336 01	MATHEMATICAL LOGIC I	W	GOULD		MW	11:10 - 12:50PM	4.0	SBS E122
10592	+MAT 350 01	# PROBABILITY THEORY	S	BOOK		TTH	# 6:30 - 8:10PM	4.0	ERC B505

WINTER MATHEMATICS COURSES TO BE OFFERED: 002,004,020,100,102,108,110,112,114,116,120,122, 150,160,162,195,205,208,210,214,230,232,256,260,268,298,320,338,352

MEDICAL TECHNOLOGY (See Clinical Sciences)

MEXICAN-AMERICAN STUDIES

11582	MAS 100 01	AMER-EUROPE CULT/HIS SYN	M	DOMINGUEZ		MW	11:10 - 12:50PM	4.0	HFA A223
11292	HIS 273 01	# CALIFORNIA	E	COFTES		TTH	# 4:40 - 6:20PM	4.0	ERC C131
11270	GEO 322 01	# EDUC OF MEX-AMER CHILD	M	CONTREAS	21	W	# 6:30 - 10:00PM	4.0	ERC A135
15842	SPA 105 01	# SPAN FOR PUBLIC SERVICE	B	PENA		MW	# 4:40 - 6:20PM	4.0	HFA A219
16461	+SPA 200 01	SCHOOL SUBJECT MATTER SPA	R	ROMERO		TTH	2:50 - 4:30PM	4.0	HFA A219
10356	+SPA 211 01	# STRUCTURE OF SPANISH	R	REYM	33	TTH	# 4:40 - 6:20PM	4.0	HFA A219
15864	SPA 335 01	# SOCIOLING APP MEX-AM DIAL	B	PENA	33	MW	# 6:30 - 8:10PM	4.0	HFA A221

WINTER MEXICAN AMERICAN STUDIES COURSES TO BE OFFERED: 200,397,398

MUSIC

22013	MUS 100 01	INTRODUCING MUSIC	S	STOCKHAMMER		MW	11:10 - 12:50PM	4.0	HFA A204
22024	MUS 100 02	INTRODUCING MUSIC	S	STOCKHAMMER		TTH	7:30 - 9:10AM	4.0	HFA A202
11782	MUS 100 03	# INTRODUCING MUSIC	S	ETCHETT		TTH	# 6:30 - 8:10PM	4.0	HFA A202
10625	MUS 109 01	MUSICIANSHIP SKILLS	D	BRADFIELD		MW	8:20 - 9:10AM	1.0	HFA A202
12946	MUS 110 01	MUSIC THEORY I	J	HILL		MW	9:20 - 11:00AM	4.0	HFA A204
22035	MUS 150 01	READING & WRITING SONGS	S	STOCKHAMMER		TTH	11:10 - 12:50PM	4.0	HFA A202
11793	MUS 181 01	CLASS VOICE	S	ETCHETT	70	M	1:00 - 2:40PM	1.0	HFA A207
21943	MUS 191 01	CLASS PIANO	D	STEVENS	65	TTH	8:20 - 9:10AM	1.0	HFA A207
20322	+MUS 192 01	INDIVIDUAL LESSONS		STAFF	31 66 70 65	TBA	TBA	1.0	TBA
22046	MUS 209 01	ADV MUSICIANSHIP SKILLS	S	STOCKHAMMER		MW	8:20 - 9:10AM	1.0	HFA A207

Footnote definitions can be found at end of course listing section.
 +Consult current University Catalog for course prerequisite(s).

SCHED NUMBER	DEPARTMENT NUMBER & SECTION	TITLE	INSTRUCTOR	FOOT - NOTES	DAYS	HOLDS	UNITS	BLOG/ROOM
MUSIC (Continued)								
21954	+MUS 210 01	FORM & ANALYSIS I	D STEVENS		TH	9:20 - 11:00AM	4.0	HFA A202
21884	+MUS 213 01	COUNTERPOINT	F STEINER		TTH	9:20 - 11:00AM	4.0	HFA A207
10673	MUS 250 01	ADVANCED SONGWRITING	D BRADFIELD/HILL		TH	2:50 - 4:30PM	4.0	HFA A202
11071	+MUS 261 01	INDIV LESSONS-CONDUCTING	D CHAMPTON/STEFNER	31 66 70 65	TBA		1.0	TBA
11804	+MUS 261 01	ADVANCED VOICE CLASS	S ETCHEY	31 65 70	W	1:00 - 2:40PM	1.0	HFA A207
10382	+MUS 266 01	IND LESSONS-COMP & ARRANG	M BIALOSKY	31 66 70 65	TBA	TBA	1.0	TBA
10636	+MUS 266 02	IND LESSONS-COMP & ARRANG	D BRADFIELD	31 65 70 65	TBA	TBA	1.0	TBA
11815	+MUS 267 01	INDIVIDUAL LESSONS-VOICE	S ETCHEY	31 66 70 65	TBA	TBA	1.0	TBA
11476	+MUS 267 02	INDIVIDUAL LESSONS-VOICE	G DELACROIX	31 66 70 65	TBA	TBA	1.0	TBA
20333	+MUS 267 03	INDIVIDUAL LESSONS-VOICE	STAFF	31 66 70 65	TBA	TBA	1.0	TBA
22050	+MUS 268 01	INDIV LESSONS-WOODWINDS FLUTE	S STOCKHAMMER	31 65 70	TBA	TBA	1.0	TBA
20344	+MUS 268 02	INDIV LESSONS-WOODWINDS OBOE	STAFF	31 65 70	TBA	TBA	1.0	TBA
20355	+MUS 268 03	INDIV LESSONS-WOODWINDS CLARINET	STAFF	31 65 70	TBA	TBA	1.0	TBA
10894	+MUS 268 04	INDIV LESSONS-WOODWINDS BASSOON	J CAMPBELL	31 65 70	TBA	TBA	1.0	TBA
20366	+MUS 268 05	INDIV LESSONS-WOODWINDS SAXOPHONE	STAFF	31 65 70	TBA	TBA	1.0	TBA
20370	+MUS 268 06	INDIV LESSONS-WOODWINDS	STAFF	31 65 70	TBA	TBA	1.0	TBA
11410	MUS 269 01	INDIVID LESSONS - STRINGS GUITAR	W DAVILA	31 65 70	TBA	TBA	1.0	TBA
20381	MUS 269 02	INDIVID LESSONS - STRINGS GUITAR	STAFF	31 65 70	TBA	TBA	1.0	TBA
21873	MUS 269 03	INDIVID LESSONS - STRINGS VIOLIN	D STEINER	31 65 70	TBA	TBA	1.0	TBA
14626	MUS 269 04	INDIVID LESSONS - STRINGS VIOLIN	M LEFKOWITZ	31 65 70	TBA	TBA	1.0	TBA
11196	MUS 269 05	INDIVID LESSONS - STRINGS VIOLA	A CHIRILIV	31 65 70	TBA	TBA	1.0	TBA
21895	MUS 269 06	INDIVID LESSONS - STRINGS CELLO	F STEINER	31 65 70	TBA	TBA	1.0	TBA
20392	MUS 269 07	INDIVID LESSONS - STRINGS BASS	STAFF	31 65 70	TBA	TBA	1.0	TBA
20403	MUS 269 08	INDIVID LESSONS - STRINGS STRINGS	STAFF	31 65 70	TBA	TBA	1.0	TBA
11045	+MUS 290 01	IND LESSONS - BRASS INST	D CHAMPTON	31 65 70	TBA	TBA	1.0	TBA
20414	+MUS 290 02	IND LESSONS - BRASS INST HORN	STAFF	31 65 70	TBA	TBA	1.0	TBA
22842	+MUS 290 03	IND LESSONS - BRASS INST TRN & TUBA	D WALDRON	31 65 70	TBA	TBA	1.0	TBA
21965	+MUS 291 01	INDIVID LESSONS-KEYBOARD PIANO	D STEVENS	31 65 70	TBA	TBA	1.0	TBA
20425	+MUS 291 02	INDIVID LESSONS-KEYBOARD HARPSICHORD	STAFF	31 65 70	TBA	TBA	1.0	TBA
20436	+MUS 291 03	INDIVID LESSONS-KEYBOARD ORGAN	STAFF	31 65 70	TBA	TBA	1.0	TBA
20440	+MUS 291 04	INDIVID LESSONS-KEYBOARD	STAFF	31 65 70	TBA	TBA	1.0	TBA
16881	+MUS 297 01	INDIV LESSONS-PERCUSSION	C SEILER	31 65 70	TBA	TBA	1.0	TBA
20451	+MUS 297 02	INDIV LESSONS-PERCUSSION	STAFF	31 65 70	TBA	TBA	1.0	TBA
20462	+MUS 298 01	INDEPENDENT STUDY	STAFF	31 65 70	TBA	TBA	1.0	TBA
20473	+MUS 298 02	INDEPENDENT STUDY	STAFF	31 65 70	TBA	TBA	2.0	TBA
20484	+MUS 298 03	INDEPENDENT STUDY	STAFF	31 65 70	TBA	TBA	3.0	TBA
10654	+MUS 298 04	INDEPENDENT STUDY	STAFF	31 65 70	TBA	TBA	4.0	TBA
10393	+MUS 311 01	20TH CENTURY MUSIC II	M BIALOSKY		TTH	2:50 - 4:30PM	4.0	HFA A202
11056	+MUS 316 01	MEDIAVAL & RENAISS MUSIC	D CHAMPTON		TH	11:10 - 12:50PM	4.0	HFA A202
10404	MUS 350 01	# AMERICAN MUSIC SAME AS HUM 423-01	M BIALOSKY		TTH	# 6:30 - 8:10PM	4.0	HFA A204
10754	MUS 352 01	# AFRO AMERICAN MUSIC	C RUFORD		TTH	# 4:40 - 6:20PM	4.0	HFA A202
16225	MUS 360 01	MUSIC FOR CHILDREN	C RIDDELL		TTH	11:10 - 12:50PM	4.0	HFA A204
12950	+MUS 369 01 L	AUDIO RECORDING LAB	J HILL	31 65 70	TBA		1.0	HFA A201
10640	MUS 371 01	AUDIO SYNTHESIS	D BRADFIELD		TTH	9:20 - 11:00AM	4.0	HFA A201
10651	MUS 371 01 L	AUDIO SYNTHESIS LAB	D BRADFIELD	31 65 70	TBA	TBA	1.0	HFA A201
12961	MUS 372 01	ADVANCED AUDIO RECORDING	J HILL		TTH	11:10 - 12:50PM	4.0	HFA A201
12972	MUS 372 01 L	ADV AUDIO RECORDING LAB	J HILL	31 65 70	TBA	TBA	1.0	HFA A201
10662	MUS 374 01 L	ADV AUDIO SYNTHESIS LAB	D BRADFIELD	31 65 70	TBA	TBA	1.0	HFA A201
21906	MUS 375 01	UNIVERSITY ORCHESTRA	F STEINER	31 61	TBA	TBA	1.0	TBA
20495	MUS 376 01	MUSIC INTERNSHIP	STAFF	70	TBA	TBA	2.0	TBA
20506	MUS 376 02	MUSIC INTERNSHIP	STAFF	70	TBA	TBA	4.0	TBA

Footnote definitions can be found at end of course listing section.
+Consult current University Catalog for course prerequisite(s).

60
 SCHED DEPARTMENT FOOT -
 NUMBER NUMBER & SECTION TITLE INSTRUCTOR NOTES DAYS HOURS UNITS BLDG/RODM

MUSIC (Continued)

12983	+MUS 377 01 L	MUSIC PRODUCING LAB	J HILL	31 65 70	TBA	TBA	1.0	HFA A201
2191C	MUS 380 01	UNIVERSITY CHORALE	F STEINER		TTH	1:00 - 2:40PM	1.0	HFA A204
21976	MUS 381 01	PERFORM PERF PRAC REPERT	D STEVENS	31 65 70	TBA	TBA	2.0	TBA
20510	MUS 381 02	PERFORM PERF PRAC REPERT	STAFF	31 65 70	TBA	TBA	2.0	TBA
21921	MUS 382 01	INTERPRETATION OF MUSIC	F STEINER		TTH	11:10 - 12:00PM	2.0	HFA A207
1106C	MUS 385 01	* UNIVERSITY BAND	D CHAMPTON		MW	* 4:40 - 6:20PM	1.0	HFA A204
21932	MUS 395 01	* PERFORMING ENSEMBLES CHAMBER MUSIC	F STEINER	31 61	W	* 7:30 - 10:00PM	1.0	HFA A204
1C872	MUS 395 02	* PERFORMING ENSEMBLES JUBILEE CHOIR	M CALDWELL	31 61	W	* 6:30 - 9:30PM	1.0	HFA A103
2C521	MUS 398 01	INDEPENDENT STUDIES	STAFF	31 65 70	TBA	TBA	1.0	TBA
2C532	MUS 398 02	INDEPENDENT STUDIES	STAFF	31 65 70	TBA	TBA	2.0	TBA
20543	MUS 398 03	INDEPENDENT STUDIES	STAFF	31 65 70	TBA	TBA	3.0	TBA
2C554	MUS 398 04	INDEPENDENT STUDIES	STAFF	31 65 70	TBA	TBA	4.0	TBA

WINTER MUSIC COURSES TO BE OFFERED: 100,109,111,150,181,191,192,201,205,209,211,214,220,261,281,283,286,287,288,289,290,291,297,298,317,360,361,369,369L,371L,372L,374,374L,375,376,377L,380,381,382,385,394,395,398

NUCLEAR MEDICINE TECHNOLOGY (See Clinical Sciences)

PARALEGAL STUDIES

11362	+PLC 200 01	INTRO PARALEGAL STUDIES	J CURRAN		TTH	9:20 - 11:00AM	4.0	SBS A210
11373	+PLG 201 01	* LEGAL RESRCH WRITNG & ANA	J CURRAN		TTH	* 6:30 - 8:10PM	4.0	ERC C504
1C286	PLG 238 01	* SPECIAL TOPICS: LITIGATION SAME AS POL 292-01	M BERNSTEIN	25	M	* 6:30 - 8:10PM	2.0	SC E149
2C742	+PLG 298 01	ADV LEGAL RSEARCH & WRITE	STAFF	31 61	TBA	TBA	2.0	TBA
2C753	+PLG 298 02	ADV LEGAL RSEARCH & WRITE	STAFF	31 61	TBA	TBA	4.0	TBA
12880	PDL 261 01	* AMER CONST LAW CIVIL RHT	G HENEGHAN		MW	* 4:40 - 6:20PM	4.0	SBS D219
22083	PDL 262 01	* CONSUMER PROTECTION LAW	H STOKES	25	TTH	* 8:20 - 10:00PM	4.0	SC E149
10301	PDL 292 01	* SPECIAL TOPICS POLI SCI LITIGATION SAME AS PLG 238-01	M BERNSTEIN	25	M	* 6:30 - 8:10PM	2.0	SC E149
11266	PUB 243 01	CRIM JUST & COMMUNITY	G COLBJTH		TTH	7:30 - 9:10AM	4.0	ERC D120
21092	PUB 243 02	* CRIM JUST & COMMUNITY	STAFF		TTH	* 6:30 - 10:00PM	4.0	SBS B231
15223	SDC 231 01	MINORITY RACIAL ETHNC REL	W MCCOY		TTH	11:10 - 12:50PM	4.0	SBS D121
15234	SDC 231 02	* MINORITY RACIAL ETHNC REL	W MCCOY		TTH	* 4:40 - 6:20PM	4.0	SBS D121
16085	SDC 266 01	CRIMINOLOGY	J QUICKER		TTH	1:00 - 2:40PM	4.0	SBS F225
16553	SDC 266 02	* CRIMINOLOGY	A RYAVE		MW	* 4:40 - 6:20PM	4.0	SBS D121

WINTER PARALEGAL STUDIES COURSES TO BE OFFERED: 201,238

PHILOSOPHY

10231	PHI 101 01	VALUES AND SOCIETY	D BAKER		MW	9:20 - 11:00AM	4.0	HFA A226
20624	PHI 101 02	VALUES AND SOCIETY	STAFF		TTH	11:10 - 12:50PM	4.0	HFA A228
20635	PHI 101 03	* VALUES AND SOCIETY	STAFF		MW	* 8:20 - 10:00PM	4.0	HFA A324
20646	PHI 102 01	* HUMANITY, NATURE & GOD	STAFF		TTH	* 6:30 - 8:10PM	4.0	HFA A324
11826	PHI 102 02	HUMANITY, NATURE & GOD	C FAY		MW	1:00 - 2:40PM	4.0	HFA A324
12445	PHI 102 03	HUMANITY, NATURE & GOD	W HACAN		TTH	2:50 - 4:30PM	4.0	HFA A324
10242	PHI 120 01	LOGICAL THINKING	D BAKER	24	MW	7:30 - 9:10AM	4.0	HFA A324
22735	PHI 120 02	LOGICAL THINKING	R VANTERPJJL	24	MW	11:10 - 12:50PM	4.0	HFA A226
20650	PHI 120 03	* LOGICAL THINKING	STAFF	24	MW	* 6:30 - 8:10PM	4.0	HFA A223
14700	PHI 120 04	LOGICAL THINKING	D LEWIS	24	TTH	9:20 - 11:00AM	4.0	HFA A223
12353	PHI 120 05	LOGICAL THINKING	N GRIMES	24	TTH	1:00 - 2:40PM	4.0	HFA A223
12364	PHI 120 06	* LOGICAL THINKING	N GRIMES	24	TTH	* 4:40 - 6:20PM	4.0	HFA A324
22746	PHI 120 07	LOGICAL THINKING	R VANTERPJJL	24	S	9:00 - 12:20PM	4.0	HFA A324
11830	PHI 211 01	PRESOC SOC PLATE ARIST	C FAY		MW	11:10 - 12:50PM	4.0	HFA A222
11841	PHI 212 01	* DESCARTES TO KANT	C FAY		MW	* 6:30 - 8:10PM	4.0	HFA A225
14991	PHI 216 01	* PHILOSOPHY OF LOVE & SEX	V MALHOTRA		TTH	* 8:20 - 10:00PM	4.0	HFA A324
22750	PHI 273 01	SELF	R VANTERPJJL		MW	9:20 - 11:00AM	4.0	ERC G149
12456	PHI 279 01	CONTEMP MORAL ISSUES	W HAGAN		TTH	1:00 - 2:40PM	4.0	HFA A229
14350	PHI 280 01	PHILOSOPHY OF RELIGION SAME AS HUM 424-01	J LACORTE		TTH	11:10 - 12:50PM	4.0	HFA A223
12460	PHI 282 01	* INTERPRETING THE BIBLE	W HAGAN		TTH	* 6:30 - 8:10PM	4.0	HFA A226
12375	PHI 293 01	SPECIAL TOPICS: FEMINIST THOUGHT	N GRIMES		MW	1:00 - 2:40PM	4.0	HFA A223
22293	+PHI 398 01	INDEPENDENT STUDY	TBA	31 65	TBA	TBA	1.0	TBA

Footnote definitions can be found at end of course listing section.
 +Consult current University Catalog for course prerequisite(s).

SCHED NUMBER	DEPARTMENT NUMBER & SECTION	TITLE	INSTRUCTOR	FOOT - NOTES	DAYS	HOURS	UNITS	BLDG/ROOM
PHILOSOPHY (Continued)								
22304	+PHI 398 02	INDEPENDENT STUDY	TBA	31 65	TBA	TBA	2.0	TBA
22315	+PHI 398 03	INDEPENDENT STUDY	TBA	31 65	TBA	TBA	3.0	TBA
22326	+PHI 398 04	INDEPENDENT STUDY	TBA	31 65	TBA	TBA	4.0	TBA
WINTER PHILOSOPHY COURSES TO BE OFFERED: 101,102,120,212,213,215,225,231,278,283,285,395								
PHYSICAL EDUCATION								
22702	PED 101 01	BICYCLING/BEC/VELOCROME	E VAN GUYSE	15 29 34	W	12:00 - 12:50PM	1.0	GYM D102
22713	+PED 102 01	BICYCLING/INTER/VELOCROME	E VAN GUYSE	15 29 34	MW	11:10 - 12:00PM	1.0	GYM D102
22724	+PED 103 01	BICYCLING/ADV/IC-SP COND	E VAN GUYSE	15 29 34	F	9:20 - 11:00AM	1.0	GYM D102
10952	PED 118 01	FIRST AID AND CPR	C CASTEN		W	1:00 - 2:40PM	4.0	ERC B130
15002	PED 123 01	PHYSICAL EDUC PROFESSION	A MARICH		W	11:10 - 12:50PM	2.0	ERC B130
14291	PED 131 01	LIFETIME SPORTS ADAPTED PHYSICAL FITNESS	C LABUHN	15 34	TTH	11:10 - 12:00PM	1.0	FH 8017
23424	PED 131 02	LIFETIME SPORTS BASKETBALL	D YANAI	15 34	M	9:20 - 11:00AM	1.0	GYM D102
23435	PED 131 03	LIFETIME SPORTS BASKETBALL	D YANAI	15 34	W	9:20 - 11:00AM	1.0	GYM D102
22396	PED 131 04	LIFETIME SPORTS FENCING	A TEYTOR	15 34	T	9:20 - 11:00AM	1.0	GYM A104
22400	PED 131 05	LIFETIME SPORTS GOLF	A TEYTOR	15 34	W	12:00 - 12:50PM	1.0	GYM D102
23446	PED 131 06	LIFETIME SPORTS JOGGING	D YANAI	15 34	TTH	12:00 - 12:50PM	1.0	GYM D102
14814	PED 131 07	LIFETIME SPORTS JOGGING	A LOPEZ	15 34	W	9:20 - 10:10AM	1.0	GYM D102
10684	PED 131 08	LIFETIME SPORTS KARATE	D BRANCATO	15 34	TH	1:00 - 2:40PM	1.0	GYM A104
13576	PED 131 09	LIFETIME SPORTS PHYSICAL CONDITIONING	J JOHNSON	15 34	TTH	9:20 - 10:10AM	1.0	FH 8017
23450	PED 131 10	LIFETIME SPORTS PHYSICAL CONDITIONING	D YANAI	15 34	MW	11:10 - 12:00PM	1.0	FH 8017
14825	PED 131 11	# LIFETIME SPORTS PHYSICAL CONDITIONING	A LOPEZ	15 34	TTH	# 4:40 - 5:30PM	1.0	FH 8017
14826	PED 131 12	# LIFETIME SPORTS PHYSICAL CONDITIONING	A LOPEZ	15 34	TTH	# 5:30 - 6:20PM	1.0	FH 8017
14840	PED 131 13	LIFETIME SPORTS PHYSICAL CONDITIONING	A LOPEZ	15 34	MW	10:10 - 11:00AM	1.0	FH 8017
14851	PED 131 14	LIFETIME SPORTS PHYSICAL CONDITIONING	A LOPEZ	15 34	TTH	10:10 - 11:00AM	1.0	FH 8017
23461	PED 131 15	LIFETIME SPORTS PHYSICAL CONDITIONING	D YANAI	15 34	TTH	1:50 - 2:40PM	1.0	FH 8017
15676	PED 131 16	# LIFETIME SPORTS PHYSICAL CONDITIONING	E DJEDA	15 34	MW	# 5:30 - 6:20PM	1.0	FH 8017
14862	PED 131 17	LIFETIME SPORTS SOFTBALL	A LOPEZ	15 34	TTH	12:00 - 12:50PM	1.0	GYM D102
16122	PED 131 18	LIFETIME SPORTS STRETCH/FLEX	J RAGONESI	15 34	TTH	11:10 - 12:00PM	1.0	GYM D102
23472	PED 131 19	LIFETIME SPORTS SWIMMING/AQUACISE	D YANAI	15 34	MW	12:00 - 12:50PM	1.0	GYM POOL
10964	PED 131 20	LIFETIME SPORTS SWIMMING/LIFESAVING	C CASTEN	15 34	TTH	11:10 - 12:00PM	1.0	GYM POOL
22094	PED 131 21	LIFETIME SPORTS SWIMMING/CONDITIONING	K STRAHAN	15 34	MW	1:00 - 1:50PM	1.0	GYM POOL
20565	PED 131 22	LIFETIME SPORTS SWIMMING/ALL LEVELS	STAFF	15 34	MW	11:10 - 12:00PM	1.0	GYM POOL
13731	PED 131 23	LIFETIME SPORTS TAI CHI CHUAN	W JONES	15 34	W	2:50 - 3:40PM	1.0	GYM A104
13580	PED 131 24	LIFETIME SPORTS TENNIS	J JOHNSON	15 34	TTH	1:50 - 2:40PM	1.0	GYM D102
13591	PED 131 25	LIFETIME SPORTS TENNIS	J JOHNSON	15 34	TTH	1:00 - 1:50PM	1.0	GYM D102
14302	PED 131 26	LIFETIME SPORTS VOLLEYBALL	C LABUHN	15 34	MW	9:20 - 10:10AM	1.0	GYM D102
14715	PED 131 27	LIFETIME SPORTS WALKING FOR HEALTH	D SAWYER	15 34	TTH	8:20 - 9:10AM	1.0	GYM D102
14133	PED 131 28	LIFETIME SPORTS YOGA	J RAGONESI	15 34	TTH	8:20 - 9:10AM	1.0	GYM D102
13871	PED 131 29	LIFETIME SPORTS JUDD	C KIM	15 34	T	1:00 - 2:40PM	1.0	GYM A104
15444	PED 133 01	# INTRAMURALS	B MOORE	15 34	MW	# 6:30 - 7:20PM	1.0	GYM D102
22105	PED 135 01	HEALTHFUL LIVING	K STRAHAN	34	TTH	9:20 - 11:00AM	4.0	ERC B130
14873	PED 135 02	HEALTHFUL LIVING	A LOPEZ	34	TTH	7:30 - 9:10AM	4.0	ERC B130
22411	PED 135 03	HEALTHFUL LIVING	A TEYTOR	34	W	9:20 - 11:00AM	4.0	ERC B130
13502	+PED 140 01	FUNDAMNTALS GOLF & TENNIS	J JOHNSON	17 34	M	9:20 - 10:35AM	1.0	NSM C235
13613	PED 140 01 A	FUNDAMNTALS GOLF & TENNIS	J JOHNSON	17 34	W	9:20 - 10:35AM	1.0	NSM C235
16026	+PED 141 01	FUNDAMNTALS BDMTN & VOLL	J POOLE/C LABUHN	17 34	M	7:55 - 9:10AM	1.0	ERC B130

Footnote definitions can be found at end of course listing section.
+Consult current University Catalog for course prerequisite(s).

PHYSICAL EDUCATION (Continued)

16030	PED 141 01 A	FUNDAMNTALS BDMN & VOLL	J POOLE/ LABUHM	17 34	W	7:55 - 9:10AM	1.0	GYM D102
16975	PED 146 01	FUNDAMENTALS OF DANCE	C CASTEN	17 34	T	9:20 - 10:35AM	1.0	GYM A102
10986	PED 146 01 A	FUNDAMENTALS OF DANCE	C CASTEN	17 34	TH	9:20 - 10:35AM	1.0	GYM A102
23483	PED 150 01	INTERCOLLEGIATE ATHLETICS BASKETBALL/MEN	D YANAI/3 MORE	34 61	MTWTHF	3:30 - 6:00PM	2.0	GYM D102
22444	PED 150 02	INTERCOLLEGIATE ATHLETICS BASKETBALL/WOMEN	A TEXTOR/3 TROWER	34 61	MTWTHF	1:00 - 3:30PM	2.0	GYM D102
14313	PED 150 03	INTERCOLLEGIATE ATHLETICS VOLLEYBALL/WOMEN	C LABUHM	34 61	MTWTHF	1:00 - 3:30PM	2.0	GYM D102
22503	PED 151 01	INTERCOLLEGIATE ATHLETICS CROSS COUNTRY/COED	J TRIBOLE	34 61	MTWTHF	2:00 - 4:00PM	2.0	GYM D102
10905	PED 151 02	INTERCOLLEGIATE ATHLETICS SOCCER/MEN	M CANO	34 61	MTWTHF	3:00 - 5:00PM	2.0	GYM D102
10916	PED 151 03	INTERCOLLEGIATE ATHLETICS SOCCER/WOMEN	M CANO	34 61	MTWTHF	1:00 - 3:00PM	2.0	GYM D102
16004	PED 160 01	OFFICIATING FALL SPORTS	J POOLE	34	TTH	11:10 - 12:50PM	4.0	ERC B130
16144	PED 171 01	SELECTED DANCE STYLES DANCERCISE	J RAGONEST	34	TTH	12:00 - 12:50PM	1.0	GYM D102
23306	PED 171 02	SELECTED DANCE STYLES DANCERCISE	F WILLIAMS	34	MW	12:00 - 12:50PM	1.0	GYM D102
10441	PED 171 03	# SELECTED DANCE STYLES DANCERCISE	T BINION	34	MW	# 5:30 - 6:20PM	1.0	GYM A104
16660	PED 171 04	SELECTED DANCE STYLES DANCERCISE	J SANDERSON	34	MW	8:20 - 9:10AM	1.0	GYM A104
10452	PED 171 05	# SELECTED DANCE STYLES DANCERCISE	T BINION	34	MW	# 5:30 - 6:20PM	1.0	GYM A104
10990	PED 171 06	SELECTED DANCE STYLES DANCERCISE	C CASTEN	34	TTH	8:20 - 9:10AM	1.0	GYM A104
22514	PED 171 07	SELECTED DANCE STYLES TAP	C TUBBS	34	TTH	3:40 - 4:30PM	1.0	GYM A102
22525	PED 171 08	SELECTED DANCE STYLES DANCE FOR ATHLETES	C TUBBS	34	TTH	1:00 - 1:50PM	1.0	GYM D102
22536	PED 175 01	JAZZ I (BEGINNING)	C TUBBS	34	MW	11:10 - 12:50PM	2.0	GYM A102
15713	PED 180 01	MODERN DANCE I (BEGINNING)	R OLIVER	34	TTH	11:10 - 12:50PM	2.0	GYM A102
22540	PED 182 01	BALLET I	C TUBBS	34	MW	1:00 - 2:40PM	2.0	GYM A102
14324	PED 204 01	ADAPTED PE FOR HANDICAPPD	C LABUHM	34	TTH	9:20 - 11:00AM	4.0	NSM C235
13624	PED 220 01	HIST & PHIL OF PHY EDUC	A JOHNSON	34	TTH	11:10 - 12:50PM	4.0	NSM C235
15013	PED 225 01	PE IN THE ELEMENTARY SCH	A MARICH	34	MW	9:20 - 11:00AM	4.0	HFA A224
15024	PED 225 02	# PE IN THE ELEMENTARY SCH	A MARICH	34	MW	# 4:40 - 6:20PM	4.0	SBS F125
15912	+PED 261 01	# ATHL REHAB & RECONDITION	D PHELPS		T	# 6:30 - 9:00PM	3.0	HFA A217
15923	PED 261 01 L	ATHL REHAB & RECONDITION	D PHELPS		TH	# 6:30 - 9:00PM	1.0	GYM B106
13635	PED 270 01	ADV TECH & COACH/FOOTBALL	J JOHNSON		M	11:10 - 12:50PM	2.0	SBS G122
16671	+PED 275 01	JAZZ IV	J SANDERSON	34	TTH	1:00 - 2:40PM	2.0	GYM A102
22551	+PED 278 01	DANCE REPERTORY	C TUBBS		F	9:20 - 12:50PM	2.0	GYM A102
15035	+PED 282 01	CHOREOGRAPHY I (BEGINNING) SAME AS PED 294-01	A MARICH	34	MW	2:50 - 4:30PM	2.0	GYM A104
16015	PED 285 01	TESTS & MEASUREMENT IN PE	J POOLE		TTH	7:30 - 9:10AM	4.0	SBS G122
23310	+PED 288 01	# MODERN DANCE IV (INTERMEDIATE)	F WILLIAMS	34	MW	# 4:40 - 6:20PM	2.0	GYM A102
22562	+PED 291 01	# BALLET IV	C TUBBS	34	TTH	# 4:40 - 6:20PM	2.0	GYM A102
15046	+PED 294 01	CHOREOGRAPHY IV SAME AS PED 282-01	A MARICH	34	MW	2:50 - 4:30PM	2.0	GYM A104
20576	PED 297 01	PE INDEPENDENT STUDY	STAFF	61	TBA	TBA	2.0	FH C003
20580	PED 297 02	PE INDEPENDENT STUDY	STAFF	61	TBA	TBA	2.0	FH C003
20591	PED 297 03	PE INDEPENDENT STUDY	STAFF	61	TBA	TBA	4.0	FH C003
22422	+PED 298 01	FIELD STUDY/PE/DANCE/ATHL	A TEXTOR	12	F	12:00 - 12:50PM	2.0	ERC B130
22433	+PED 298 02	FIELD STUDY/PE/DANCE/ATHL	A TEXTOR	12	F	12:00 - 12:50PM	4.0	ERC B130
11001	PED 404 01	# INSTRUCTIONAL DESIGN PE	C CASTEN	69	M	# 6:30 - 9:50PM	4.0	ERC E127
16446	PED 407 01	# PHYS FIT EVAL & EXER PRES	G POMEROY		W	# 6:30 - 9:50PM	4.0	ERC G152
20602	+PED 497 01	DIR RES & PROJECT DEV PE	STAFF	61	TBA	TBA	4.0	FH C003
20613	+PED 499 01	THESIS OR CREATIVE PROJ	STAFF	61	TBA	TBA	3.0	FH C003

WINTER PHYSICAL EDUCATION COURSES TO BE OFFERED: 101,102,103,118,131,133,135,136,142,144,147,
150,151,171,176,181,183,201,203,222,225,226,248,271,276,278,283,289,292,295,297,298,403,404,
497,499

PHYSICS

13403	PHY 100 01	PATTERNS IN NATURE	J IMAI		MW	11:10 - 12:50PM	4.0	NSM C221
20661	PHY 100 02	# PATTERNS IN NATURE	STAFF		MW	# 4:40 - 6:20PM	4.0	NSM C221
23240	PHY 100 03	PATTERNS IN NATURE	T WILL		TTH	9:20 - 11:00AM	4.0	NSM C221
23413	PHY 100 04	# PATTERNS IN NATURE	K YAMADA		TTH	# 6:30 - 8:10PM	4.0	NSM C221

Footnote definitions can be found at end of course listing section.
+Consult current University Catalog for course prerequisite(s).

SCHED NUMBER	DEPARTMENT NUMBER & SECTION	TITLE	INSTRUCTOR	FOOT - NOTES	DAYS	HOURS	UNITS	BLOGG/ROOM
PHYSICS (Continued)								
14604	+PHY 106 01 #	PHYSICAL SCIENCE I	K LEE		MW	# 4:40 - 5:55PM	3.0	NSM C239
14615	+PHY 106 01 L*	PHYSICAL SCIENCE I LAB	K LEE		MW	# 6:00 - 7:15PM	1.0	NSM B242
10076	+PHY 110 01	GENERAL PHYSICS	R ALT		MWF	9:20 - 10:30AM	4.0	SBS B215
10080	PHY 110 01 L	GENERAL PHYSICS	R ALT		M	1:00 - 3:30PM	1.0	NSM B242
10091	PHY 110 02 L	GENERAL PHYSICS	R ALT		W	1:00 - 3:30PM	1.0	NSM B242
23251	+PHY 116 01	GENERAL PHYSICS	T WILL		TTH	11:10 - 12:50PM	4.0	NSM C239
23262	+PHY 116 01 L	GENERAL PHYSICS	T WILL		T	1:00 - 3:30PM	1.0	NSM C243
13414	+PHY 120 01	ELEMENTS OF PHYSICS	J IMAI		TTH	11:10 - 12:25PM	3.0	NSM C221
20672	+PHY 120 01 L	ELEMENTS OF PHYSICS	STAFF		T	1:00 - 3:30PM	1.0	NSM B242
20683	+PHY 120 02 L	ELEMENTS OF PHYSICS	STAFF		TH	1:00 - 3:30PM	1.0	NSM B242
20694	PHY 160 01 #	ELEMENTARY ASTRONOMY	STAFF		TTH	# 6:30 - 8:10PM	4.0	NSM C239
20705	+PHY 237 01 #	MICROCOMPUTERS SAME AS CSC 237-01	STAFF		MW	# 4:40 - 5:55PM	3.0	NSM D129
20716	PHY 237 01 L*	MICROCOMPUTERS SAME AS CSC 237-01 L	STAFF		M	# 6:00 - 8:30PM	1.0	NSM C251
13425	+PHY 239 01	ANALOG ELECTRONICS	J IMAI		MW	1:00 - 2:15PM	3.0	NSM C239
13436	PHY 239 01 L	ANALOG ELECTRONICS LAB	J IMAI		MW	2:20 - 3:35PM	1.0	NSM C251
23203	+PHY 250 01 #	ELECTROMAGNETISM I	S WILBY		TTH	# 4:40 - 6:20PM	4.0	NSM C239
20720	PHY 295 01 #	SELECTED TOPICS PHYSICS	STAFF	61	MW	# 4:40 - 6:20PM	4.0	NSM D123
20731	PHY 298 01	INDEPENDENT STUDY	STAFF	61	TBA	TBA	4.0	TBA

WINTER PHYSICS COURSES TO BE OFFERED: 100,106,108,112,120,122,232,235,237,240,252,298

POLITICAL SCIENCE

11012	POL 100 01	GEN ST:WORLD PERSPECTIVES	L CHAFFEE		TTH	9:20 - 11:00AM	4.0	SBS F121
12865	POL 100 02	GEN ST:WORLD PERSPECTIVES	G HENEGHAN		MW	1:00 - 2:40PM	4.0	SBS F125
16940	POL 100 03 #	GEN ST:WORLD PERSPECTIVES	C SHAMIM	25	MW	# 6:30 - 8:10PM	4.0	SBS D125
12725	POL 101 01	AMERICAN INSTITUTIONS	C HARVEY	23 25	TTH	7:30 - 9:10AM	4.0	SBS B140
11885	POL 101 02	AMERICAN INSTITUTIONS	A FISHER	23	MW	9:20 - 11:00AM	4.0	SBS B110
15654	POL 101 03 #	AMERICAN INSTITUTIONS	M O'HARA	23	TTH	# 4:40 - 6:20PM	4.0	SBS A110
13823	POL 101 04	AMERICAN INSTITUTIONS	J KAPLAN	23	MW	11:10 - 12:50PM	4.0	SBS B140
11023	POL 101 05	AMERICAN INSTITUTIONS	L CHAFFEE	23	TTH	11:10 - 12:50PM	4.0	SBS B110
23321	POL 101 06 #	AMERICAN INSTITUTIONS	T WILSON	23 25	MW	# 8:20 - 10:00PM	4.0	SBS B238
11896	POL 151 01	QUANT METH POLI ANALYSIS	A FISHER		MW	2:50 - 4:30PM	4.0	SBS B140
10290	POL 204 01 #	BASIC LAW:SUBSTANTIVE	M BERNSTEIN	25	MW	# 8:20 - 10:00PM	4.0	SBS D215
12876	POL 210 01	ISSUES AMERICAN GOVERN	G HENEGHAN		MW	9:20 - 11:00AM	4.0	SBS A210
14685	POL 212 01 #	STATE & LOCAL GOVERNMENT ORGANIZATION & PROBLEMS	G LEVINE		TTH	# 6:30 - 8:10PM	4.0	SC E149
11900	POL 214 01	AMER POL PARTIES ELECTION	A FISHER		MW	11:10 - 12:50PM	4.0	SBS A210
12386	POL 230 01	CULT PLURALISM IN GLOB POL	L GROFF		MW	11:10 - 12:50PM	4.0	SBS D121
15665	POL 234 01	AMERICAN FOREIGN POLICY	M O'HARA		TTH	1:00 - 2:40PM	4.0	SBS A104
12390	POL 238 01 #	GLOBAL PLANNING FUTURE	L GROFF		MW	# 6:30 - 8:10PM	4.0	SC D154
11034	POL 244 01	LATIN AMER: REVOLUTIONARY	L CHAFFEE		TTH	2:50 - 4:30PM	4.0	SBS A110
16951	POL 248 01 #	POLITICS DEVELOPING AREAS	C SHAMIM	25	TTH	# 6:30 - 8:10PM	4.0	SC E143
13834	POL 250 01	HISTORY POLITICAL IDEAS	J KAPLAN		TTH	1:00 - 2:40PM	4.0	SBS B203
13845	POL 254 01	AMERICAN POLITICAL THOT	J KAPLAN		MW	2:50 - 4:30PM	4.0	SBS D121
12880	POL 261 01 #	AMER CONST LAW CIVIL RGHT	G HENEGHAN		MW	# 4:40 - 6:20PM	4.0	SBS D219
22083	POL 262 01 #	CONSUMER PROTECTION LAW	H STOKES	25	TTH	# 8:20 - 10:00PM	4.0	SC E149
15540	POL 270 01 #	PUB OPINION PROPOGANDA	D NASATTP		TTH	# 4:40 - 6:20PM	4.0	SBS D215
12401	POL 271 01	CONFLICT AND VIOLENCE	L GROFF		MW	1:00 - 2:40PM	4.0	SBS A210
10301	POL 292 01 #	SPECIAL TOPICS POLI SCI LITIGATION SAME AS PLG 238-01	M BERNSTEIN	25	M	# 6:30 - 8:10PM	2.0	SC E149
20764	POL 298 01	INDEPENDENT STUDY	STAFF	31 65	TBA	TBA	2.0	TBA
20775	POL 298 02	INDEPENDENT STUDY	STAFF	31 65	TBA	TBA	4.0	TBA

WINTER POLITICAL SCIENCE COURSES TO BE OFFERED: 100,101,151,205,210,213,228,230,233,235,
239,243,251,254,260,263,275,295

PSYCHOBIOLOGY

15455	BIO 102 01	GENERAL BIOLOGY	D MORAFKA	17	MW	9:20 - 10:35AM	3.0	NSM B252
15934	BIO 102 02 #	GENERAL BIOLOGY	L PHILLIPS	17	MW	# 5:00 - 6:15PM	3.0	SBS B143
13775	BIO 102 03	GENERAL BIOLOGY	G KALLAN	17	TTH	7:30 - 8:45AM	3.0	NSM C221
15466	BIO 102 04	GENERAL BIOLOGY	D MORAFKA	17	TTH	1:00 - 2:15PM	3.0	NSM B292
15142	BIO 102 05	GENERAL BIOLOGY HONORS	F MCCARTHY	17	MW	11:10 - 12:50PM	3.0	SBS Q225
14210	BIO 102 01 L	GENERAL BIOLOGY LAB	R KURAMOTO		M	2:00 - 4:30PM	1.0	NSM B110

Footnote definitions can be found at end of course listing section.
+Consult current University Catalog for course prerequisite(s).

SCHEM NUMBER	DEPARTMENT NUMBER & SECTION	TITLE	INSTRUCTOR	FOOT- NOTES	DAYS	HOURS	UNITS	BLDG/ROOM
PSYCHOBIOLOGY (Continued)								
13786	BIO 102 02 L#	GENERAL BIOLOGY LAB	G KALLAND		M	# 6:30 - 9:00PM	1.0	NSM B110
17183	BIO 102 03 L	GENERAL BIOLOGY LAB	D SOLEYMANI		T	9:20 - 11:50AM	1.0	NSM B110
14221	BIO 102 04 L	GENERAL BIOLOGY LAB	R KURAMOTO		T	2:50 - 5:20PM	1.0	NSM B110
15945	BIO 102 05 L#	GENERAL BIOLOGY LAB	L PHILLIPS		T	# 6:30 - 9:00PM	1.0	NSM B110
10135	BIO 102 06 L	GENERAL BIOLOGY LAB	H ARORA		W	8:30 - 11:00AM	1.0	NSM B110
11152	BIO 102 07 L	GENERAL BIOLOGY LAB	E CHILDRESS		W	2:00 - 4:30PM	1.0	NSM B110
15956	BIO 102 08 L#	GENERAL BIOLOGY LAB	L PHILLIPS		W	# 6:30 - 9:00PM	1.0	NSM B110
17555	+BIO 246 01	# HUMAN HEREDITY	STAFF		TTH	# 6:30 - 8:10PM	4.0	NSM D129
11686	+BIO 256 01	HUMAN ANAT & PHYSIOLOGY	P DUPREE		TTH	7:30 - 9:10AM	4.0	NSM B252
17581	+BIO 382 01	HUMAN ANATOMY	STAFF	17	MW	1:00 - 1:25PM	1.0	NSM C121
17592	+BIO 382 01 L	HUMAN ANATOMY LABORATORY	STAFF		MW	1:30 - 4:30PM	2.0	NSM C121
12891	PSY 130 01	ELEM STAT ANALYSIS PSYCH	D HENSCHTEL		MW	1:00 - 2:40PM	4.0	SBS A204
20790	PSY 130 02	# ELEM STAT ANALYSIS PSYCH	STAFF		TTH	# 4:40 - 6:20PM	4.0	SBS E116
12902	PSY 135 01	INTRO TO RESEARCH METHODS	D HENSCHTEL	17	M	6:30 - 11:00AM	3.0	SBS A232
20801	PSY 135 02	# INTRO TO RESEARCH METHODS	STAFF	17 25	M	# 5:40 - 8:10PM	3.0	SBS A232
12913	PSY 135 01 L	INTRO TO RESEARCH METHODS	D HENSCHTEL	17	W	8:30 - 11:00AM	1.0	SBS A232
20812	PSY 135 02 L#	INTRO TO RESEARCH METHODS	STAFF	17 25	W	# 5:40 - 8:10PM	1.0	SBS A232
PSYCHOLOGY								
12294	PSY 101 01	GEN ST:UNDERSTAND HUM BEH	L GRAY-SPELLBERG		MW	7:30 - 9:10AM	4.0	SBS B236
23170	PSY 101 02	GEN ST:UNDERSTAND HUM BEH	S WILCOX		MW	11:10 - 12:50PM	4.0	SBS B236
16973	PSY 101 03	GEN ST:UNDERSTAND HUM BEH	F SHIMA		TTH	11:10 - 12:50PM	4.0	SBS A110
16944	PSY 101 04	GEN ST:UNDERSTAND HUM BEH	D SEARS		TTH	1:00 - 2:40PM	4.0	SBS B236
22061	PSY 101 05	# GEN ST:UNDERSTAND HUM BEH	O STODOLA		TTH	# 4:40 - 6:20PM	4.0	SC E139
20786	PSY 110 01	THINKING & LOGICAL REASON	STAFF		MW	9:20 - 11:00AM	4.0	SC E139
19083	PSY 110 02	THINKING & LOGICAL REASON	G MARSH		TTH	1:00 - 2:40PM	4.0	SC E139
15094	PSY 110 03	# THINKING & LOGICAL REASON	G MARSH		TTH	# 6:30 - 8:10PM	4.0	SC E139
12891	PSY 130 01	ELEM STAT ANALYSIS PSYCH	D HENSCHTEL		MW	1:00 - 2:40PM	4.0	SBS A204
20790	PSY 130 02	# ELEM STAT ANALYSIS PSYCH	STAFF		TTH	# 4:40 - 6:20PM	4.0	SBS E116
12902	PSY 135 01	INTRO TO RESEARCH METHODS	D HENSCHTEL	17	M	8:30 - 11:00AM	3.0	SBS A232
20801	PSY 135 02	# INTRO TO RESEARCH METHODS	STAFF	17 25	M	# 5:40 - 8:10PM	3.0	SBS A232
12913	PSY 135 01 L	INTRO TO RESEARCH METHODS	D HENSCHTEL	17	W	8:30 - 11:00AM	1.0	SBS A232
20812	PSY 135 02 L#	INTRO TO RESEARCH METHODS	STAFF	17 25	W	# 5:40 - 8:10PM	1.0	SBS A232
16984	PSY 205 01	HISTORY AND SYSTEMS PSYCH	F SHIMA		TTH	9:20 - 11:00AM	4.0	SBS A246
16995	+PSY 210 01	FUNDAMENTALS OF LEARNING	F SHIMA	19	TTH	2:50 - 4:30PM	4.0	SBS A232
20823	+PSY 210 01 L	FUND OF LEARNING LAB	STAFF	17 25	TTH	1:30 - 2:45PM	1.0	SBS A232
16483	+PSY 230 01	BEH STATISTICS RES DESIGN	L ROSEN	17	TTH	2:00 - 2:50PM	2.0	SBS A210
16494	+PSY 230 01 A	BEH STATISTICS RES DESIGN	L ROSEN	17	TTH	2:50 - 4:30PM	2.0	SBS A210
11395	+PSY 231 01	# MEASUREMENT IN PSYCHOLOGY	S DANIS	17	MW	# 6:00 - 7:15PM	3.0	SBS E116
11406	+PSY 231 01 A#	MEASUREMENT IN PSYCHOLOGY	S DANIS	17	MW	# 7:15 - 8:05PM	1.0	SBS E116
15750	PSY 242 01	INTERPRSN AND GROUP DYNAM	B PALMER		MW	1:00 - 2:40PM	4.0	SBS B238
12924	PSY 250 01	DEVELOPMENTAL PSYCHOLOGY	D HENSCHTEL		MW	2:50 - 4:30PM	4.0	SBS B238
15562	PSY 250 02	# DEVELOPMENTAL PSYCHOLOGY	H NASH		TTH	# 8:20 - 10:00PM	4.0	SBS D121
20834	PSY 251 01	# PSYCH OF ADOLESCENT EXPR	STAFF	25	MW	# 8:20 - 10:00PM	4.0	SBS B110
20845	PSY 252 01	# PSYCH ADULT DEVELOP/AGING	STAFF	25	TTH	# 8:20 - 10:00PM	4.0	SBS D219
23181	PSY 253 01	# EXPERIENCE DEATH & DYING	S WILCOX		MW	# 4:40 - 6:20PM	4.0	SBS E126
15385	PSY 254 01 A	CLIN-PRAC LIFE-SPAN DEV	R MOHAMED		TTH	1:00 - 2:40PM	4.0	SBS E126
15573	PSY 260 01	# THEORIES OF PERSONALITY	H NASH		TTH	# 4:40 - 6:20PM	4.0	SBS E126
15584	+PSY 261 01	# RESEARCH IN PERSONALITY	H NASH	17	M	# 6:30 - 7:30PM	4.0	SBS A246
					W	# 6:30 - 8:50PM		SBS A246
15595	+PSY 261 01 L#	PERSONALITY RESEARCH LAB	H NASH	17	M	# 7:30 - 10:00PM	1.0	SBS A246
23192	PSY 263 01	THE ABNORMAL PERSONALITY	S WILCOX		MW	9:20 - 11:00AM	4.0	SBS B101
12736	PSY 263 02	# THE ABNORMAL PERSONALITY	A HASS		TTH	# 6:30 - 8:10PM	4.0	SBS D219
22455	+PSY 264 01	INTRO TO CLINICAL PSYCH	J TODD		MW	11:10 - 12:50PM	4.0	SBS A204
22466	+PSY 264 02	# INTRO TO CLINICAL PSYCH	J TODD		MW	# 4:40 - 6:20PM	4.0	SBS B101
15330	+PSY 267 01	# INTRO CLINICAL METHODS	M MILFS		MW	# 4:40 - 6:20PM	4.0	SBS B236
12740	PSY 268 01	HUMAN SEXUALITY	A HASS		TTH	2:50 - 4:30PM	4.0	SBS B140
12751	PSY 268 02	# HUMAN SEXUALITY	A HASS		TTH	# 8:20 - 10:00PM	4.0	ERC D131
20856	+PSY 270 01	# COMMUNITY PSYCHOLOGY	STAFF	25	MW	# 8:20 - 10:00PM	4.0	ERC B130

Footnote definitions can be found at end of course listing section.
+Consult current University Catalog for course prerequisite(s).

SCHED NUMBER	DEPARTMENT NUMBER & SECTION	TITLE	INSTRUCTOR	FOOTNOTES	DAYS	HOURS	UNITS	BLDG/ROOM
PSYCHOLOGY (Continued)								
14855	PSY 282 01	PSY DEVELOP OF BLACK CHLD	D SEARS		TTH	11:10 - 12:50PM	4.0	SBS F125
14866	PSY 283 01	# PSYCH OF BLACK EXPERIENCE	D SEARS		TTH	# 6:30 - 8:10PM	4.0	ERC D131
15396	+PSY 292 01	# SEMINAR SPECIAL TOPICS: HUMAN SERVICES	R MOHAMMAD	12 31 62	W	# 6:30 - 8:10PM	4.0	ERC B5C5
16505	+PSY 295 01	SENIOR SEMINAR PSYCHOLOGY	L ROSEN	31 62	TTH	11:10 - 12:50PM	4.0	SBS A246
15400	+PSY 296 01	# PRACTICUM IN PSYCHOLOGY	R MOHAMMAD	12 31 65	W	# 4:40 - 6:20PM	4.0	SBS E122
20860	+PSY 297 01	DIRECTED RESEARCH	STAFF	12 31 65	TBA	TBA	2.0	TBA
20871	+PSY 297 02	DIRECTED RESEARCH	STAFF	12 31 65	TBA	TBA	4.0	TBA
20882	+PSY 298 01	INDEPENDENT STUDY	STAFF	12 31 65	TBA	TBA	2.0	TBA
20893	+PSY 298 02	INDEPENDENT STUDY	STAFF	12 31 65	TBA	TBA	4.0	TBA
20904	+PSY 440 01	# SEMINAR IN SOCIAL PSYCH	STAFF	25 31	TTH	# 8:20 - 10:00PM	4.0	SBS B137
15105	+PSY 450 01	# SEMINAR DEVELOPMENTAL PSY	G MARSH	31 64	TTH	# 4:40 - 6:20PM	4.0	SBS A232
22470	+PSY 463 01	# SEM IN PSYCHOPATHOLOGY	J TODD	31 64	W	# 6:30 - 10:00PM	4.0	SBS E305
22072	PSY 467 01	# INDIVIDUAL ASSESSMENT	O STODOLA	31 64	TTH	# 6:30 - 8:10PM	4.0	SBS A232
15761	PSY 470 01	# COMMUNITY PSYCHOLOGY	B PALMER	31 65	M	# 6:30 - 10:00PM	4.0	ERC A127
15772	+PSY 471 01	# INTERNSHP COMMUNITY PSYCH	B PALMER	12 31 64	MW	# 4:40 - 6:20PM	3.0	ERC C112
20915	+PSY 497 01	DIRECTED RESEARCH	STAFF	31 64	TBA	TBA	2.0	TBA
20926	+PSY 497 02	DIRECTED RESEARCH	STAFF	31 64	TBA	TBA	4.0	TBA
20930	+PSY 498 01	DIRECTED READING	STAFF	31 64	TBA	TBA	2.0	TBA
20941	+PSY 498 02	DIRECTED READING	STAFF	31 64	TBA	TBA	4.0	TBA
20952	+PSY 499 01	THESIS	STAFF	31 64	TBA	TBA	1.0	TBA
20963	+PSY 499 02	THESIS	STAFF	31 64	TBA	TBA	2.0	TBA
20974	+PSY 499 03	THESIS	STAFF	31 64	TBA	TBA	3.0	TBA
20985	+PSY 499 04	THESIS	STAFF	31 64	TBA	TBA	4.0	TBA
20996	+PSY 499 05	THESIS	STAFF	31 64	TBA	TBA	5.0	TBA

WINTER PSYCHOLOGY COURSES TO BE OFFERED: 101,110,130,135,205,211,217,230,231,242,250,251,253, 254,260,263,264,267,268,270,272,283,295,296,430,435,450,460,464,465,466,471

PUBLIC ADMINISTRATION

21000	PUB 200 01	PERSPECTIVES PUBLIC MGMT	STAFF		MW	9:20 - 11:00AM	4.0	ERC D120
21011	PUB 200 02	# PERSPECTIVES PUBLIC MGMT	STAFF		W	# 6:30 - 10:00PM	4.0	ERC D120
21022	PUB 201 01	ADMIN LEADERSHIP & BEH	STAFF		MW	11:10 - 12:50PM	4.0	SBS B231
22665	PUB 201 02	# ADMIN LEADERSHIP & BEH	H UNTERSTINK		T	# 6:30 - 10:00PM	4.0	ERC D120
21033	PUB 202 01	PHILOS & ETHICS PUB ADMIN	STAFF		TTH	9:20 - 11:00AM	4.0	ERC C120
21044	PUB 202 02	# PHILOS & ETHICS PUB ADMIN	STAFF		TH	# 6:30 - 10:00PM	4.0	ERC D120
17161	PUB 206 01	ADMIN FINANCIAL RESOURCES	J SMITH		MW	1:00 - 2:40PM	4.0	SBS E126
17172	PUB 206 02	# ADMIN FINANCIAL RESOURCES	J SMITH		W	# 6:30 - 10:00PM	4.0	SBS E305
21055	PUB 207 01	PUBLIC PERSONNEL ADMIN	STAFF		S	8:30 - 12:10PM	4.0	SBS F225
16354	PUB 213 01	# RECRUIT, STAFF & PERF APPR	G ROBINSON		W	# 6:30 - 10:00PM	4.0	HFA A219
17102	PUB 220 01	ADMIN OF PUBLIC POLICY	F SMITH		TTH	11:10 - 12:50PM	4.0	ERC D120
21066	PUB 220 02	# ADMIN OF PUBLIC POLICY	STAFF		M	# 6:30 - 10:00PM	4.0	SBS B231
21070	PUB 230 01	# INTERGOV RELNS & ADMIN	STAFF		TH	# 6:30 - 10:00PM	4.0	NSM C235
21081	PUB 238 01	# PRIN & PRAC OF URBAN PLAN	STAFF		W	# 6:30 - 10:00PM	4.0	SBS B231
11266	PUB 243 01	CRIM JUST & COMMUNITY	G COLBOTH		TTH	7:30 - 9:10AM	4.0	ERC D120
21092	PUB 243 02	# CRIM JUST & COMMUNITY	STAFF		TH	# 6:30 - 10:00PM	4.0	SBS B231
21103	PUB 270 01	# ESSENTIALS HEALTH ADMIN	STAFF		W	# 6:30 - 10:00PM	4.0	HFA A227
10010	+PUB 290 01	INTERNSHIP SEMINAR & PRAC		62	TBA	TBA	4.0	TBA
21114	PUB 292 01	# SPECIAL TOPICS PUB ADMIN MICROS & PUBLIC DECISIONS	STAFF		T	# 6:30 - 10:00PM	4.0	SBS B231
10021	+PUB 295 01	INDEPENDENT STUDY		62	TBA	TBA	4.0	TBA
17113	PUB 400 01	# FOUNDATION OF PUBL ADM	F SMITH	64	T	# 6:30 - 10:00PM	4.0	NSM C235
21125	PUB 401 01	# PROCESS & PRACT OF PUB AD	STAFF	64	W	# 6:30 - 10:00PM	4.0	NSM C235
16962	PUB 403 01	# THEORY & DESIGN OF PUB AD	D SHANNON	64	TH	# 6:30 - 10:00PM	4.0	ERC D120
21136	+PUB 407 01	# ANALYTICAL METH PUB ADMIN	STAFF	64	W	# 6:30 - 10:00PM	4.0	SBS B101
21140	+PUB 421 01	# SEM: PUBLIC MANAGEMENT	STAFF	64	W	# 6:30 - 10:00PM	4.0	SBS B101
16365	+PUB 424 01	# SEM: PERSONNEL MANAGEMENT	G ROBINSON	64	M	# 6:30 - 10:00PM	4.0	NSM C235
21151	+PUB 462 01	# HEALTH CARE ADMINISTRATION	STAFF	64	T	# 6:30 - 10:00PM	4.0	SBS B101
10032	+PUB 490 01	INTERNSHIP SEM & PRACTICUM		67	TBA	TBA	4.0	TBA
10043	+PUB 495 01	INDEPENDENT STUDY		67	TBA	TBA	4.0	TBA
17124	+PUB 499 01	# INTEGRATIVE SEM PUB ADMIN	F SMITH	67	TH	# 6:30 - 10:00PM	4.0	SBS A210

WINTER PUBLIC ADMINISTRATION COURSES TO BE OFFERED: 200,201,202,204,207,212,214,215,236, 240,245,270,276,400,401,403,410,421,424,430,452,463

Footnote definitions can be found at end of course listing section.
+Consult current University Catalog for course prerequisite(s).

SCHED NUMBER	DEPARTMENT NUMBER & SECTION	TITLE	INSTRUCTOR	FOOT - NOTES	DAYS	HOURS	UNITS	BLDG/ROOM
RECREATION								
16726	REC 100 01	RECREATION AMER SOCIETY	D SAWYER		TTH	9:20 - 11:00AM	4.0	HFA A224
16730	REC 101 01	DIMENSIONS OF LEISURE	D SAWYER		TTH	11:10 - 12:00PM	2.0	HFA A224
16741	REC 101 02	DIMENSIONS OF LEISURE	D SAWYER		MW	9:20 - 10:10AM	2.0	HFA A230
15481	REC 120 01	FOUND OF RECREATION	R MORGAN		MW	9:20 - 11:00AM	4.0	SBS G122
13661	REC 124 01	LEADERSHIP IN RECREATION	J JONES		TTH	9:20 - 11:00AM	4.0	ERC A121
13672	REC 125 01	INTRO THERAPEUTIC REC	J JONES		TTH	11:10 - 12:50PM	4.0	ERC A121
16752	REC 130 01	REC GROUP ACTIVITIES	D SAWYER		MW	11:10 - 12:50PM	4.0	HFA A224
13683	+REC 234 01	* RECREATION & GERMANTOLOGY	J JONES		MW	# 6:30 - 9:50PM	4.0	HFA B303
11771	+REC 240 01	LEGAL/FINANCIAL ASP RECRE	R EMERSON		MW	11:10 - 12:50PM	4.0	NSM C235
16763	REC 259 01	DIRECTED FIELD EXPER REC	D SAWYER	12	M	7:30 - 8:20AM	1.0	HFA A224
16774	+REC 259 01 S	DIRECTED FIELD EXPER REC	D SAWYER	12	TBA	TBA	5.0	TBA
13694	+REC 265 01	INTERN IN THERAPUTIC REC	J JONES	11	M	7:30 - 9:10AM	12.0	HFA A224
21243	REC 297 01	INDEPENDENT STUDY	STAFF	61	TBA	TBA	2.0	HFA B314
21254	REC 297 02	INDEPENDENT STUDY	STAFF	61	TBA	TBA	4.0	HFA B314
WINTER RECREATION COURSES TO BE OFFERED: 100,101,124,230,231,233,234,238,245,259,297								

RELIGIOUS STUDIES

14350	PHI 280 01	PHILOSOPHY OF RELIGION SAME AS HUM 424-01	J LACORTE		TTH	11:10 - 12:50PM	4.0	HFA A223
12466	PHI 282 01	* INTERPRETING THE BIBLE	M HAGAN		TTH	# 6:30 - 8:10PM	4.0	HFA A228
10933	SOC 225 01	SOCIOLOGY OF RELIGION	A BOMSER		MW	9:20 - 11:00AM	4.0	ERC D131

SMALL COLLEGE

12806	SMC 006 01	INTENSIVE WRITING WRKSH	D HEIFETZ	61	MW	2:50 - 4:30PM	4.0	SC E143
21265	SMC 107 01	* WRITING ADJUNCT	STAFF	14	M	# 4:40 - 6:20PM	2.0	SC E143
21276	SMC 107 02	WRITING ADJUNCT	STAFF	14	TBA	TBA	2.0	TBA
21280	SMC 107 03	WRITING ADJUNCT	STAFF	14	T	9:20 - 11:00AM	2.0	SC E143
21291	SMC 107 04	WRITING ADJUNCT	STAFF	14	TBA	TBA	2.0	TBA
10721	SMC 110 01	GEN STU BASIC SKILLS I: FIGURES CAN LIE	E BRYAN		MW	1:00 - 2:40PM	4.0	SC E149
12062	SMC 110 02	GEN STU BASIC SKILLS I: MICROCOMPUTERS & LOGIC HONORS	K GASH	86	T TH	9:20 - 11:00AM 9:20 - 11:00AM	4.0	SC E149 SC J146
12810	SMC 120 01	GEN STU HUMAN STUDIES I: WHY THEY CAME TO AMERICA	D HEIFETZ		TTH	11:10 - 12:50PM	4.0	SC E149
15260	SMC 130 01	GEN ST CIVILIZATIONS I: CRIT THEORY & POP CULTURE	K MCPAHON	25	MW	11:10 - 12:50PM	4.0	SC E149
14416	SMC 132 01	GEN ST CIVILIZATIONS II: ARTIST/WRITER CREATIVITY	N LARINDE		TTH	2:50 - 4:30PM	4.0	SC E149
13333	SMC 150 01	GEN STU SCI TECH SOCIETY: NATURE OF MATTER	R HSUNG		TTH	1:00 - 2:40PM	4.0	SC E149
21302	SMC 188 01	INDEPENDENT STUDY	STAFF	61	TBA	TBA	2.0	TBA
21313	SMC 188 02	INDEPENDENT STUDY	STAFF	61	TBA	TBA	4.0	TBA
12821	SMC 207 01	PEER TUTORING WRITING	D HEIFETZ	61	TBA	TBA	1.0	TBA
12832	SMC 207 02	PEER TUTORING WRITING	D HEIFETZ	61	TBA	TBA	2.0	TBA
15783	SMC 208 01	PEER TUTORING PSYCH	B PALMER	61	TBA	TBA	2.0	TBA
10732	SMC 220 01	INTERDIS TOP IN HUM STUD: COUNSEL & CHANG AMER FMLY	E BRYAN		MW	11:10 - 12:50PM	4.0	SC E145
22131	SMC 220 02	INTERDIS TOP IN HUM STUD: LIT, CULT, ECON CRISES SAME AS HIS 238-01	F STRICKER		TTH	2:50 - 4:30PM	4.0	SC E145
13090	SMC 220 03	INTERDIS TOP IN HUM STUD: LARGR RELATIONS IN MEXICO 2 WK INTNSV FLD STUDY	N HOLLANDER	12 61	TBA	TBA	4.0	TBA
21324	SMC 220 04	INTERDIS TOP IN HUM STUD: LARGR AND ETHNICITY 10/19-20 & 11/23-24 PACE	STAFF	12 61 35	SS	8:30 - 6:00PM	4.0	SC F172
14420	SMC 230 01	INTERDIS TOP CIVILIZATION: POLITICS AND CULTURE	N LARINDE		TTH	9:20 - 11:00AM	4.0	SC E145
11874	SMC 230 02	INTERDIS TOP CIVILIZATION: DETECT FICT BETWEEN WARS	L FEUER		MW	1:00 - 2:40PM	4.0	SC E145
15993	SMC 230 03	INTERDIS TOP CIVILIZATION: FOOD IN CHINESE CULTURE 10/12, 11/2-9-16	L PONEPANTZ		S S	8:30 - 12:00PM 12:50 - 5:40PM	4.0	SC E149 SC E149
15271	SMC 230 04	INTERDIS TOP CIVILIZATION: SEXUALITY, CULT & LIT	K MCPAHON	25	MW	2:50 - 4:30PM	4.0	SC E145
13101	SMC 230 05	INTERDIS TOP CIVILIZATION: LARGR & CULT IN MEXICO 2 WK INTNSV FLD STUDY	N HOLLANDER	61 12	TBA	TBA	4.0	TBA
16516	SMC 250 01	INTERDIS TOP SCI, TECH & SOC COMPUTERS & HUMAN SPIRIT	L ROSEN		TTH	9:20 - 11:00AM	4.0	SC E149
12073	+SMC 280 01	PORTFOLIO PREPARATION	K GASH	61	TBA	TBA	1.0	TBA
12084	+SMC 282 01	ASSESS OF PRIOR LEARN	K GASH	61	TBA	TBA	1.0	TBA

Footnote definitions can be found at end of course listing section.
+Consult current University Catalog for course prerequisite(s).

SCHED NUMBER	DEPARTMENT NUMBER & SECTION	TITLE	INSTRUCTOR	FOOTNOTES	DAYS	HOURS	UNITS	BLDG/ROOM
SMALL COLLEGE (Continued)								
12095	+SMC 282 02	ASSESS OF PRIOR LEARN	K GASH	61	TBA	TBA	2.0	TBA
12106	+SMC 282 03	ASSESS OF PRIOR LEARN	K GASH	61	TBA	TBA	4.0	TBA
12110	+SMC 282 04	ASSESS OF PRIOR LEARN	K GASH	61	TBA	TBA	8.0	TBA
21335	SMC 288 01	INDEPENDENT STUDY	STAFF	61	TBA	TBA	2.0	TBA
21346	SMC 288 02	INDEPENDENT STUDY	STAFF	61	TBA	TBA	4.0	TBA
21350	SMC 291 01	THEMATIC PROJ PROPOSAL	STAFF	61	TBA	TBA	2.0	TBA
21361	SMC 292 01	THEMATIC PROJ FIELDWORK	STAFF	61	TBA	TBA	1.0	TBA
21372	SMC 292 02	THEMATIC PROJ FIELDWORK	STAFF	61	TBA	TBA	2.0	TBA
21383	SMC 292 03	THEMATIC PROJ FIELDWORK	STAFF	61	TBA	TBA	4.0	TBA
21394	SMC 292 04	THEMATIC PROJ FIELDWORK	STAFF	61	TBA	TBA	8.0	TBA
21405	SMC 293 01	THEM PROJ:FINAL PRODUCT	STAFF	61	TBA	TBA	1.0	TBA
21416	SMC 293 02	THEM PROJ:FINAL PRODUCT	STAFF	61	TBA	TBA	2.0	TBA
21420	SMC 293 03	THEM PROJ:FINAL PRODUCT	STAFF	61	TBA	TBA	4.0	TBA
21421	SMC 293 04	THEM PROJ:FINAL PRODUCT	STAFF	61	TBA	TBA	8.0	TBA
17146	SMC 297 01	WRITING ADJUNCT	G SMITH	14 26	W	7:30 - 9:10AM	2.0	SC E143
17150	SMC 297 02	WRITING ADJUNCT	G SMITH	14 26	TBA	TBA	2.0	TBA
12843	SMC 297 03	# WRITING ADJUNCT	D HEIFETZ	14 26	TH	# 4:40 - 6:20PM	2.0	SC E153
12854	SMC 297 04	WRITING ADJUNCT	D HEIFETZ	14 26	TBA	TBA	2.0	TBA
21442	+SMC 298 01	# WRITING ADJUNCT	STAFF	14 26	M	# 4:40 - 6:20PM	2.0	SC D154
21453	SMC 388 01	INDEPENDENT STUDY	STAFF	61	TBA	TBA	2.0	TBA
21464	SMC 388 02	INDEPENDENT STUDY	STAFF	61	TBA	TBA	4.0	TBA

WINTER SMALL COLLEGE COURSES TO BE OFFERED: 006,107,110,120,130,132,150,155,188,207,208,220, 225,230,235,250,255,280,282,288,291,292,293,297,298,388

SCIENCE MATHEMATICS & TECHNOLOGY

21475	SMT 100 01	BASIC WORDPROCESSING MEETS 10/4 & 10/18	STAFF		F	9:20 - 2:00PM	1.0	ERC A315
21486	SMT 100 02	BASIC WORDPROCESSING MEETS 10/11 & 10/25	STAFF		F	9:20 - 2:00PM	1.0	ERC A315
21490	SMT 100 03	BASIC WORDPROCESSING MEETS 10/3 & 10/17	STAFF		TH	11:10 - 4:00PM	1.0	ERC A315
21501	SMT 100 04	BASIC WORDPROCESSING MEETS 10/10 & 10/24	STAFF		TH	11:10 - 4:00PM	1.0	ERC A315
21512	SMT 100 05	BASIC WORDPROCESSING SELF-PACED	STAFF		TBA	TBA	1.0	ERC A315
14921	SMT 210 01	SCIENCE AND TECHNOLOGY	J LYLE		TTH	9:20 - 11:00AM	4.0	SBS B215
12051	SMT 210 02	SCIENCE AND TECHNOLOGY	E GARCIA		MW	2:50 - 4:30PM	4.0	NSM C221
23295	SMT 210 03	SCIENCE AND TECHNOLOGY	C WILLIAMS		MW	11:10 - 12:50PM	4.0	NSM C213
13075	SMT 210 04	# SCIENCE AND TECHNOLOGY	R HOLDEN		TTH	# 4:40 - 6:20PM	4.0	NSM C213
21523	SMT 210 05	# SCIENCE AND TECHNOLOGY	STAFF		MW	# 6:30 - 8:10PM	4.0	NSM D129
21534	+SMT 214 01	# INTRODUCTION TO COSMOLOGY	STAFF		MW	# 8:20 - 10:00PM	4.0	NSM B252
21545	+SMT 214 02	INTRODUCTION TO COSMOLOGY	STAFF		TTH	11:10 - 12:50PM	4.0	SBS B209
21556	+SMT 214 03	# INTRODUCTION TO COSMOLOGY	STAFF		TTH	# 6:30 - 8:10PM	4.0	NSM B252

SOCIOLOGY

14512	SOC 101 01	THE INDIVIDUAL IN SOCIETY	D LAWS		TTH	9:20 - 11:00AM	4.0	SBS F125
11211	SOC 101 02	THE INDIVIDUAL IN SOCIETY	R CHRISTIE		MW	1:00 - 2:40PM	4.0	SBS B140
16531	SOC 101 03	# THE INDIVIDUAL IN SOCIETY	A RYAVE		MW	# 6:30 - 8:10PM	4.0	ERC D131
10469	SOC 102 01	UNDERSTAND SOC RELATIONS	W BLISCHKE		MW	9:20 - 11:00AM	4.0	SBS D125
13296	SOC 102 02	UNDERSTAND SOC RELATIONS	R HOWARD		TTH	11:10 - 12:50PM	4.0	SBS E126
21560	SOC 102 03	# UNDERSTAND SOC RELATIONS	STAFF		TTH	# 6:30 - 8:10PM	4.0	SBS D125
14766	SOC 120 01	ANALYTICAL STATISTICS	H LOETHER	17	TTH	1:00 - 2:30PM	3.0	SBS F125
14770	SOC 120 01 A	ANALYTICAL STATISTICS	H LOETHER	17	TTH	2:40 - 3:30PM	1.0	SBS F125
22330	SOC 204 01	SPECIAL TOPICS: SEX & SEXUALITY IN WORK MEETS 10/5, 12/19 & 12/7	C TELESKY	11 25 31	S	9:00 - 12:00PM 1:00 - 5:00PM	2.0	ERC A127 ERC A127
22341	SOC 204 01 S	SPECIAL TOPICS SEX & SEXUALITY IN WORK	C TELESKY	11	TBA	TBA	2.0	TBA
14781	+SOC 205 01	# METHODS OF SOC RESEARCH	H LOETHER		TTH	# 4:40 - 6:20PM	4.0	SBS G122
13300	SOC 211 01	SOCIAL ORGANIZATION	R HOWARD		TTH	9:20 - 11:00AM	4.0	SBS B203
15901	SOC 215 01	# SOCIOLOGY OF WORK	A PETERS/STRICKER	35	TH	# 6:30 - 10:00PM	4.0	SBS E216
10522	SOC 215 02	SOCIOLOGY OF WORK	A BOMSER		MW	7:30 - 9:10AM	4.0	SBS F125
21571	SOC 215 03	SOCIOLOGY OF WORK	STAFF		TTH	9:20 - 11:00AM	4.0	SBS B238
16161	SOC 216 01	# SOC OF ADULT LIFE & AGING	S RAPHAEL		MW	# 4:40 - 6:20PM	4.0	ERC D131
11222	SOC 220 01	THE FAMILY	R CHRISTIE		MW	11:10 - 12:50PM	4.0	SBS F225

Footnote definitions can be found at end of course listing section.
+Consult current University Catalog for course prerequisite(s).

SOCIOLOGY (Continued)

15805	SOC 220 02	# THE FAMILY	P	PAULHE		MW	# 6:30 - 8:10PM	4.0	SBS B110
15212	SOC 222 01	SOC ENVIRON OF EDUCATION	W	MCCOY		TTH	1:00 - 2:40PM	4.0	SBS A110
15816	SOC 222 02	# SOC ENVIRON OF EDUCATION	P	PAULHE		MW	# 8:20 - 10:00PM	4.0	ERC D131
10533	SOC 225 01	SOCIOLOGY OF RELIGION	A	ROMSER		MW	9:20 - 11:00AM	4.0	ERC D131
15223	SOC 231 01	MINORITY RACIAL ETHNIC REL	W	MCCOY		TTH	11:10 - 12:50PM	4.0	SBS D121
15234	SOC 231 02	# MINORITY RACIAL ETHNIC REL	W	MCCOY		TTH	# 4:40 - 6:20PM	4.0	SBS D121
22352	SOC 235 01	SOCIAL MOVEMENTS IMAGE IN CORPORATE CNTEXT MEETS 11/2,9,16 & 12/7	C	TELESKY	11 25 31	S S	9:00 - 12:00PM 1:00 - 5:00PM	2.0	ERC A127 ERC A127
15794	SOC 235 01 S	SOCIAL MOVEMENTS IMAGE IN CORPORATE CNTEXT	P	PAULE	11	TBA	TBA	2.0	TBA
15820	SOC 240 01	SOC PSYCH: SOC PERSPECTIV	P	PALLHE		MW	1:00 - 2:40PM	4.0	SBS A110
16542	SOC 241 01	SEMINAR IN SMALL GROUPS	A	RYAVE		MW	11:10 - 12:50PM	4.0	SBS E126
10544	SOC 255 01	MOERN SOC THEORIES	A	ROMSER		MW	11:10 - 12:50PM	4.0	SBS B110
16870	SOC 265 01	DEVIANT BEHAVIOR	R	SEIFERT	25	MW	9:20 - 11:00AM	4.0	SBS F125
16885	SOC 268 01	CRIMINOLOGY	J	QUICKER		TTH	1:00 - 2:40PM	4.0	SBS F225
16553	SOC 268 02	# CRIMINOLOGY	A	RYAVE		MW	# 4:40 - 6:20PM	4.0	SBS D121
16096	+SOC 269 01	JUVENILE DELINQUENCY	J	QUICKER		TTH	11:10 - 12:50PM	4.0	SBS D225
11384	SOC 281 01	# FIELD STUDIES (URBAN PROBS	J	CURRAN	11 12 31	T	# 4:40 - 6:20PM	4.0	SBS B238
21582	SOC 283 01	# BLACK COMMUNITIES		STAFF	25	TTH	# 6:30 - 8:10PM	4.0	SBS A104
13285	SOC 286 01	SOC OF HELPING PROFESSION	F	HOSOKAWA		MW	1:00 - 2:40PM	4.0	SBS D121
14523	SOC 302 01	WORKSHOP IN SURVEY RESRCH	D	LAVS	12 17 31	TBA	TBA	2.0	SBS G122
15886	SOC 302 02	WORKSHOP IN SURVEY RESRCH	A	PETERS	12 17 31	TBA	TBA	2.0	SBS G122
14534	SOC 302 01 A	WORKSHOP IN SURVEY RESRCH	D	LAVS	12 17 31	TBA	TBA	2.0	SBS G122
15890	SOC 302 02 A	WORKSHOP IN SURVEY RESRCH	A	PETERS	12 17 31	TBA	TBA	2.0	SBS G122
21593	SOC 398 01	INDEPENDENT STUDY		STAFF	31 65	TBA	TBA	2.0	TBA
21604	SOC 398 02	INDEPENDENT STUDY		STAFF	31 65	TBA	TBA	4.0	TBA
14545	+SOC 402 01	WORKSHOP RESEARCH/THEORY	D	LAVS	17 31 64	TBA	TBA	2.0	SBS G122
14556	SOC 402 01 L	WORKSHOP RESEARCH/THEORY	D	LAVS	17 31 64	TBA	TBA	2.0	SBS G122
14792	+SOC 405 01	# SEMINAR IN SOC METHODS	H	LOETHER	31 64	T	# 6:30 - 10:00PM	4.0	SBS G122
10743	SOC 416 01	# SPECIAL TOPICS SOCIOLOGY FAMILY, CHANGE AND CRISIS	E	BRYAN	31 64	M	# 6:30 - 10:00PM	4.0	HFA A230
13311	+SOC 455 01	# SEM SOCIOLOGICAL THEORY	R	HOVARD	31 64	TH	# 6:30 - 10:00PM	4.0	SBS G122
15551	SOC 465 01	# SEM IN DEVIANT BEHAVIOR	D	NASATTI	31 64	W	# 6:30 - 10:00PM	4.0	SBS G122
21615	+SOC 497 01	DIRECTED RESEARCH		STAFF	31 65	TBA	TBA	4.0	TBA
21626	+SOC 498 01	DIRECTED READING		STAFF	31 65	TBA	TBA	4.0	TBA
21630	+SOC 499 01	THESIS		STAFF	31 65	TBA	TBA	1.0	TBA
21641	+SOC 499 02	THESIS		STAFF	31 65	TBA	TBA	2.0	TBA
21652	+SOC 499 03	THESIS		STAFF	31 65	TBA	TBA	3.0	TBA
21663	+SOC 499 04	THESIS		STAFF	31 65	TBA	TBA	4.0	TBA
21674	+SOC 499 05	THESIS		STAFF	31 65	TBA	TBA	5.0	TBA

WINTER SOCIOLOGY COURSES TO BE OFFERED: 181,182,128,201,202,204,205,211,215,216,220,222,226,
 231,235,240,255,265,267,268,269,273,286,302,398,411,460,461,469,497,498,499

SPANISH

15842	SPA 105 01	# SPAN FOR PUBLIC SERVICE	R	PENA		MW	# 4:40 - 6:20PM	4.0	HFA A219
14464	SPA 110 01	FIRST-QUARTER SPANISH	F	LAUERHASS		MW	9:20 - 11:00AM	4.0	HFA A222
10334	SPA 110 02	FIRST-QUARTER SPANISH	R	REYM		TTH	11:10 - 12:50PM	4.0	ERC E127
16450	SPA 110 03	# FIRST-QUARTER SPANISH	R	ROMERO		TTH	# 6:30 - 8:10PM	4.0	HFA A225
15853	+SPA 111 01	SECOND-QUARTER SPANISH	P	PENA		MW	9:20 - 11:00AM	4.0	HFA A209
11336	+SPA 111 02	# SECOND-QUARTER SPANISH	J	CUERVO		TTH	# 6:30 - 8:10PM	4.0	HFA A209
11340	+SPA 112 01	THIRD-QUARTER SPANISH	J	CUERVO		MW	11:10 - 12:50PM	4.0	ERC E127
21685	+SPA 121 01	# FIFTH-QUARTER SPANISH		STAFF		MW	# 4:40 - 6:20PM	4.0	HFA A209
16645	SPA 151 01	INTRO TO HISPANIC CULTURE	P	SANCHEZ	33	MW	9:20 - 11:00AM	4.0	HFA A219
16461	+SPA 200 01	SCHOOL SUBJECT MATTER SPA	R	ROMERO		TTH	2:50 - 4:30PM	4.0	HFA A219
10345	SPA 210 01	THE STUDY OF LANGUAGE SAME AS ENG/FRE 210-01	R	REYM	33	TTH	1:00 - 2:40PM	4.0	HFA A219
11653	SPA 210 02	# THE STUDY OF LANGUAGE SAME AS ENG/FRE 210-02	C	DUNCAN-RJSE	33	TTH	# 6:30 - 8:10PM	4.0	HFA A223
10356	+SPA 211 01	# STRUCTURE OF SPANISH	R	BEYM	33	TTH	# 4:40 - 6:20PM	4.0	HFA A219
16472	+SPA 220 01	BILINGUAL COMM INTERNSHIP	R	ROMERO		TBA	TBA	4.0	TBA
14475	+SPA 230 01	INTERP HISPANIC PROSE	F	LAUERHASS		TTH	1:00 - 2:40PM	4.0	HFA A209
11351	+SPA 241 01	# ADVANCED CONVERSATION	J	CUERVO		TTH	# 4:40 - 6:20PM	4.0	HFA A209
15864	SPA 335 01	# SOCIOLING APP PEX-AM DIAL	R	PENA	33	MW	# 6:30 - 8:10PM	4.0	HFA A221

Footnote definitions can be found at end of course listing section.
 +Consult current University Catalog for course prerequisite(s).

SCHED NUMBER	DEPARTMENT NUMBER & SECTION	TITLE	INSTRUCTOR	FOOTNOTES	DAYS	HOURS	UNITS	BLOG/RCDM
--------------	-----------------------------	-------	------------	-----------	------	-------	-------	-----------

SPANISH (Continued)

1665C	SPA 354 01	CERVANTES: DON QUIXOTE	P SANCHEZ		MW	1:00 - 2:40PM	4.0	HFA A209
1448C	SPA 398 01	INDEPENDENT STUDY	F LAUERHASS	31 65	TBA	TBA	4.0	TBA
14490	+SPA 497 01	DIRECTED READING	F LAUERHASS	31 65	TBA	TBA	4.0	TBA
145C1	+SPA 498 01	INDEPENDENT STUDY	F LAUERHASS	31 65	TBA	TBA	4.0	TBA

WINTER SPANISH COURSES TO BE OFFERED: 106,110,111,112,120,121,130,205,210,220,232,250,252, 335,395,398,497,498

THEATRE ARTS

22772	THE 100 01	TELEVISION FILM & THEATRE	J VAUGHN	12	MW	2:50 - 4:30PM	4.0	HFA A324
21825	THE 100 02	TELEVISION FILM & THEATRE	STAFF	12	TTH	9:20 - 11:00AM	4.0	SC J127
23030	THE 120 01	FUNDAMENTALS OF SPEECH	S WEINER		TTH	9:20 - 11:00AM	2.0	UT A102
23041	THE 120 02	FUNDAMENTALS OF SPEECH	S WEINER		MW	2:50 - 4:30PM	2.0	UT A102
22783	THE 120 03	FUNDAMENTALS OF SPEECH	J VAUGHN		MW	9:20 - 11:00AM	2.0	SBS D215
16284	THE 120 04	FUNDAMENTALS OF SPEECH	M RIHERD		TTH	# 6:30 - 9:10PM	2.0	ERC G149
22886	THE 120 05	FUNDAMENTALS OF SPEECH	C WALKER		MW	# 6:30 - 9:10PM	2.0	SC J127
10791	THE 120 06	FUNDAMENTALS OF SPEECH	C BUTWELL		TTH	1:00 - 2:40PM	2.0	SC J127
16391	THE 160 01	BEGINNING ACTING I FUNDAMENTALS OF ACTING	P RODNEY		TTH	1:00 - 2:40PM	2.0	UT A102
15072	THE 190 01	INTRODUCTION TO THEATRE	H MARIENTHAL	12	TTH	11:10 - 12:50PM	4.0	UT A102
16295	THE 220 01	SPEECH SKILLS & TECHNIQUES	M RIHERD		MW	# 4:40 - 6:20PM	4.0	UT A102
12025	THE 225 01	INTERCULTURAL COMMUNICAT	J GALLEGOS		TTH	# 4:40 - 6:20PM	4.0	SBS B101
16306	THE 237 01	CREATIVE DRAMATICS	M RIHERD		TTH	# 4:40 - 6:20PM	4.0	UT A102
22794	THE 240 01	REHEARSAL & PERFORMANCE	J VAUGHN	11	TBA	TBA	1.0	TBA
23063	THE 240 02	REHEARSAL & PERFORMANCE	S WEINER/P RODNEY	11	TBA	TBA	2.0	TBA
21836	THE 241 01	PRODUCTION ACTIVITY	STAFF	11	TBA	TBA	1.0	TBA
21840	+THE 243 01	STAGECRAFT	STAFF		MW	9:20 - 11:00AM	4.0	UT A102
23052	+THE 260 01	INTERMEDIATE ACTING I IMPROV APPROACH TO CHARAC	S WEINER		MW	1:00 - 2:40PM	2.0	UT A102
16402	+THE 265 01	ADVANCED ACTING III AUDITION TECHNIQUES	P RODNEY		MW	11:10 - 12:50PM	2.0	UT A102
16413	+THE 297 01	SENIOR PROJECT IN THE ART	P RODNEY		TBA	TBA	4.0	TBA
16424	THE 398 01	INDEPENDENT STUDY	P RODNEY	31 65	TBA	TBA	2.0	TBA
16435	THE 398 02	INDEPENDENT STUDY	P RODNEY	31 65	TBA	TBA	4.0	TBA

WINTER THEATRE ARTS COURSES TO BE OFFERED: 100,120,161,220,222,237,240,241,249,261,263,267, 352,355,398

UNIVERSITY COLLEGE

21851	UNC 001 01	BASIC SKILLS REVIEW	STAFF		MW	# 4:40 - 6:20PM	2.0	ERC A115
12482	UNC 106 01	CAREER & PERSONAL EXPLORE	S HANDA		TTH	11:10 - 12:50PM	4.0	SC E143
12283	UNC 110 01	DOMINGUEZ HILLS EXPERIENC MEETS 10/12,19,26	L GRAY		S	9:00 - 4:00PM	2.0	SC E145
21862	UNC 111 C1	COLL-LEVEL LEARNING SKILL	STAFF		MW	1:00 - 2:40PM	4.0	ERC A115
14803	UNC 120 01	CONTEMPORARY PROBLEMS: STRESS MANAGEMENT	V LONG		TH	2:50 - 4:30PM	2.0	SC E143
12526	UNC 202 01	COOPERATIVE EDUCATION	C HARRIS	11	W	# 6:30 - 8:10PM	4.0	SC K148
12530	+UNC 208 01	EPIC INTERNSHIPS MEETS 5 TIMES PER QTR	C HARRIS	11	W	2:50 - 4:30PM	4.0	SC E149
12541	+UNC 208 02	EPIC INTERNSHIPS MEETS 5 TIMES PER QTR	C HARRIS	11	S	10:00 - 11:00AM	4.0	SC E143
17032	UNC 320 01	SELF AS COUNSELOR	N SHULER	61	MW	# 4:40 - 6:20PM	4.0	SC E153

WINTER UNIVERSITY COLLEGE COURSES TO BE OFFERED: 106,120,202,208,321

URBAN STUDIES

22002	GEO 322 01	ENVIRONMENTAL PROBLEMS	P STINSON		TTH	2:50 - 4:30PM	4.0	SBS A104
19692	GEO 333 01	ENVIRON IMPACT ANALYSIS	STAFF	25	MW	# 4:40 - 6:20PM	4.0	SBS A104
12390	POL 238 01	GLOBAL PLANNING FUTURE	L GROFF		MW	# 6:30 - 8:10PM	4.0	SC D154
21070	PUB 230 01	INTERGOV RELNS & ADMIN	STAFF		TH	# 6:30 - 10:00PM	4.0	NSM C235
11384	SDC 281 01	FIELD STUDIES URRAN PRBS	J CURRAN	11 12 31	T	# 4:40 - 6:20PM	4.0	SBS B238

WOMEN'S STUDIES

11222	SOC 220 01	THE FAMILY	R CHRISTIE		MW	11:10 - 12:50PM	4.0	SBS F225
15905	SOC 220 02	THE FAMILY	P PAULME		MW	# 6:30 - 8:10PM	4.0	SBS B110
10732	SPC 220 01	INTERDIS TOP IN HUM STUD: COUNSEL & CHANG AMER FMLY	E BRYAN		MW	11:10 - 12:50PM	4.0	SC E145

Footnote definitions can be found at end of course listing section.
+Consult current University Catalog for course prerequisite(s).

FOOTNOTES

- 11 Plus additional time to be arranged including (in some cases) Saturdays and Sundays.
- 12 Includes required off-campus meeting or field work for which students must make their own transportation arrangements.
- 13 Class ending date does not coincide with quarter ending date.
- 14 In addition to class time, a weekly tutorial TBA is required.
- 15 Meet in Gymnasium at first class meeting.
- 16 Must register for both lecture and field study section.
- 17 Must register for both lecture and one discussion/laboratory section.
- 18 In addition to the scheduled meetings, three 20-minute tutorial meetings are required.
- 19 This course may be taken without taking the coordinated laboratory/lecture course.
- 21 Fulfills Article 3.3 of Title V.
- 22 Meets State requirement in American History.
- 23 Meets State requirement for U.S. Constitution and California Government.
- 24 See departmental or interdepartmental office for new or revised course description.
- 25 Staffing contingent upon completion of formal appointment process.
- 26 This course is offered credit/no credit only.
- 27 See Small College Catalog for prerequisites.
- 28 Course may be taken for upper-division credit. Instructor will explain the requirements.
- 29 Track bikes are available for checkout on a daily basis.
- 30 Cards available in HFA card pulling area.
- 31 Cards available in departmental office.
- 32 For graduate division credit.
- 33 Course conducted in English.
- 34 Health requirements: Students enrolling in Physical Education assume the responsibility for satisfactory health status appropriate for class activity.
- 35 Cards available in University College card pulling area.
- 41 \$10 fee required for off-campus facilities and/or towel and clothing rental.
- 42 Materials/Model fee: \$5.00
- 51 Completion of lower division composition requirement required. Written verification (grade slip, transcript) must be presented to the instructor at the first class meeting.
- 52 Laboratory coats required.
- 60 Senior standing, Departmental/Interdepartmental approval, and consent of instructor required.
- 61 Consent of instructor required.
- 62 Senior standing and consent of instructor required.
- 63 Graduate standing required.
- 64 Graduate standing and consent of instructor required.
- 65 Departmental/interdepartmental approval and consent of instructor required.
- 66 Departmental/interdepartmental approval required.
- 67 Graduate standing and consent of department chairperson required.
- 68 Consent of instructor and advisor required.
- 69 School/Division approval required.
- 70 Primarily for Music majors, others with consent of instructor.
- 71 Upper-division Music majors, advanced in piano, and with consent of instructor required.
- 72 Primarily for Music majors or students with considerable prior piano experience; others with consent of instructor.
- 73 Students must have taken the CSU English Placement Test. Please present score reports at registration.
- 74 All students must meet the prerequisites: passing score on the competency in writing requirement (JEPET) or English 250, or other courses listed in the University Catalog; also English 100 and 101 or their equivalents. Written verification (transcripts/score reports, etc.) is required at registration.
- 75 Prerequisite: students must score at T-151 or above on the EPT, meet one of the exceptions, or have successfully completed English 009 to enroll in English 100. Please present score reports or grade slips, whichever is applicable, at registration.
- 76 Prerequisite: Completion of English 100 or equivalent. Written verification (grade slip, transcript, evaluation form) must be presented to the instructor at the first class meeting.
- 77 Not a lecture section. Course is taught on a self-paced basis thru the Math Lab. Ask for information at registration.
- 78 Regular lecture section.
- 79 This section uses a combination of lecture and the Math Lab.
- 80 Screening will take place before registration. Students not already part of the Honors Program should see Dr. Lois Feuer in SC E-173 (516-3640).
- 81 Students must have taken the CSU English Placement Test. Students with EPT scores designated by the Chancellor's Office as indicating eligibility in the Intensive Learning Experience program must enroll in English 008 in Fall, 1985.
- 82 Special section for students in the Intensive Learning Experience program.
- 83 All students enrolling in Chemistry 108 and Chemistry 110 must take the general chemistry placement examination, which will be given Friday, September 27, 1985 from 9:30 a.m. to 11:00 a.m. in HFA A-103.

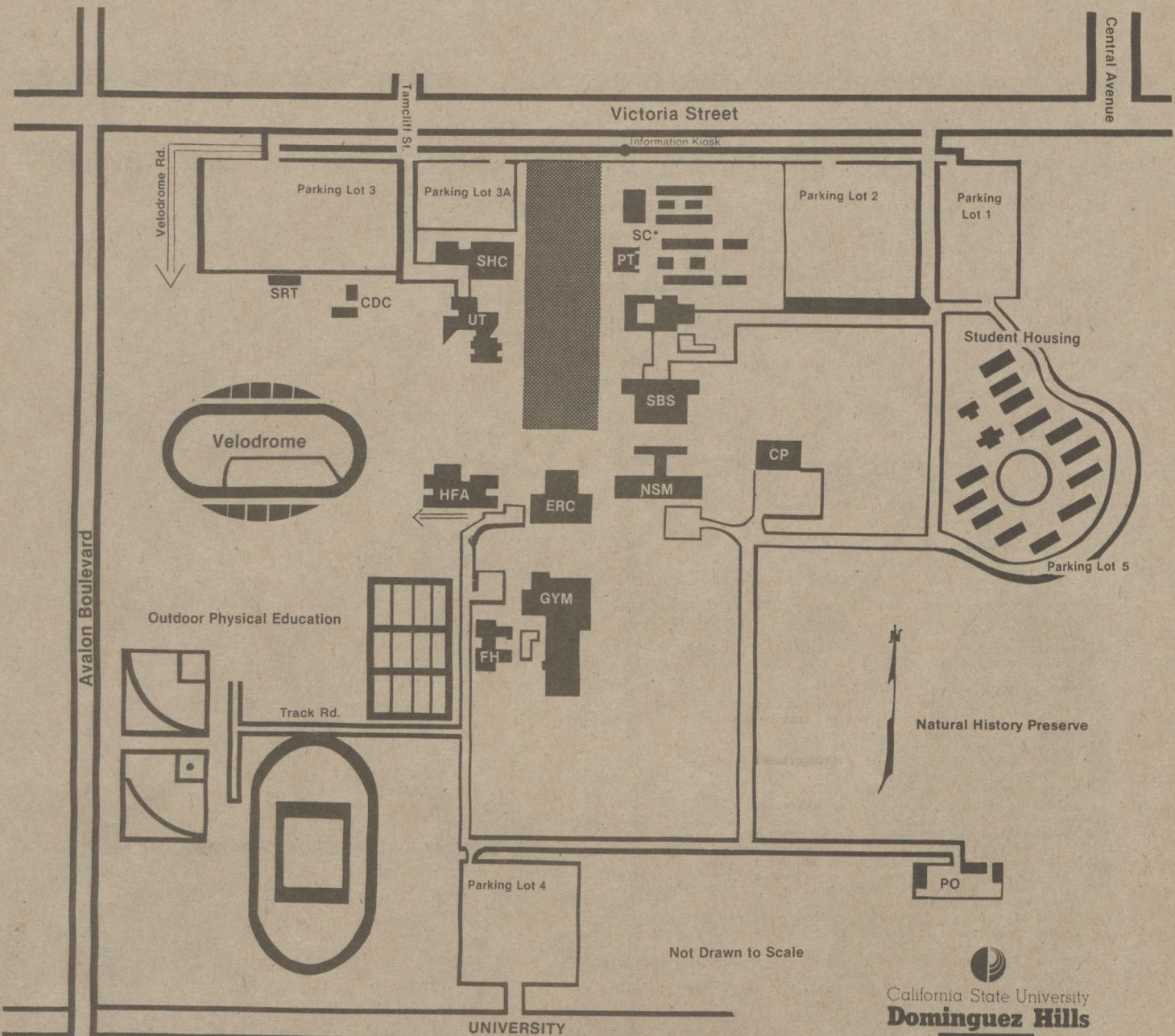

Not Drawn to Scale



California State University
Dominguez Hills

***SC - SMALL COLLEGE LEGEND**

a - Admissions and Records	b - Computer Center	c - Public Safety	d - Information and Service Center	e - University Cashier	f - Veteran Affairs	g - Housing, Union and Activities Office	h - Student Association Office	i - E.O.P. (Special Programs)	j - Dean of University College	k - Student Development Center	l - Financial Aid	m - Testing Office	n - Small College Office	o - Playbox Theatre	p - Experiential Education	q - Bookstore	r - University Center	s - Student Union	t - Cafeteria
----------------------------	---------------------	-------------------	------------------------------------	------------------------	---------------------	--	--------------------------------	-------------------------------	--------------------------------	--------------------------------	-------------------	--------------------	--------------------------	---------------------	----------------------------	---------------	-----------------------	-------------------	---------------

GENERAL LEGEND

- SC - Small College
- SHC - Student Health Center
- CDC - Child Development Center
- UT - University Theatre
- PT - Playbox Theatre
- SBS - Social and Behavioral Sciences
- HFA - Humanities and Fine Arts
- ERC - Educational Resources Center
- NSM - Natural Sciences and Mathematics
- CP - Central Utility Plant
- FH - Field House
- GYM - University Gymnasium
- PO - Plant Operations
- SRT - Southwest Regional Training

The Disabled Student Center is located in the Student Health Center.
 The Learning Assistance Center is on the bottom floor of the ERC Building, ERC A-103.
 The Women's Center is in NSM B-218/220.
 The Older Adult Center is in SBS B-235.

HOW TO GET TO CALIFORNIA STATE UNIVERSITY, DOMINGUEZ HILLS BY FREEWAY



For information regarding present freeway closures,
call Cal Trans Public Affairs Office, 620-3550.



Memorandum

To : Campus Community

Date : December 6, 1985

Telephone: ATSS ()
()

From : Sam Wiley *SW*
Vice President, Academic Affairs

Subject: Last Day of Scheduled Classes, Winter Quarter 1986

The published 1985-86 academic calendar does not contain a listing for the last day of scheduled classes. The official last day of classes is Monday, March 17, 1986.

SW:jmm