

Class Schedule



CALIFORNIA STATE UNIVERSITY DOMINGUEZ HILLS

SPRING 1986 SCHEDULE OF CLASSES

INDEX

	Page		Page
About the University	3	Financial Aid	25
Academic Advisers	7	First Class Meeting	8
Academic Calendar	6	Full-time Status	10
Academic Skills Assessment	18	General Education	13
Add or Drop Classes	8	General Studies	14
Admissions Information	3	Grade Change Procedure	8
Air Force ROTC	25	Graduate Exercise in English	21
Alumni Association	26	Graduation With Honors	11
Answers To Often Asked Questions	12	Health 220 Challenge Exam	21
Associated Students, The	24	Health Center	24
Auditing a Class	10	Honors Program - General Studies	12
Bachelor's Degree Requirements	10	Housing	24
Bookstore Policies	21	I.D. Card	10
Cafeteria	25	Intercollegiate Athletics	26
Cancellation of Classes	8	Interviews, On-Campus	23
Capstone	12	Junior English Proficiency Exam	20
Career Development and Employment Services	23	Learning Assistance Center	25
Change of Instructor	8	Library	25
Child Development Center	26	Locations and Department Phone Numbers	27
Class Times	21	Message from the President	3
Competency in Writing, Undergraduate, Graduate	20	Non-Resident Students	11
Conflicting Classes	10	Older Adult Center	26
Concurrent Enrollment	10	Open University Credit	10
Continuing Student Status	8	President's Open Hours	26
Counseling Groups, Student Development	23	Privacy Act of 1974	9
Credit by Examination	9	Recreation	25
Credit for Extension	10	Registration Information	6
Credit/No Credit Option	8	Registration Route	4
Degree Candidates	11	Semester Conversion	5
Disabled Students Center	24	Special Programs	25
Double Counting Courses	12	Student Development	23
Educational Opportunity Program	25	Student Programs	24
Emergency Telephone Numbers	32	Student Union and Activities	24
Employment Recruitment Interviews	23	Study Load Limits	8
English, Credit by Examination	20	Take II Reentry Program	25
English Placement Test	20	Testing Schedule	22
Entry-Level Mathematics (ELM)	21	Title IX	10
Escort Service	25	Veteran's Affairs	24
Ethnic Survey	8	Veteran's Benefits	9
Extension Credit	10	Waiting List, Placement on	7
Faculty Telephone Numbers	29	Withdrawal from University	9
Fees, Refunds, Financial Information	17	Women's Center	24
Final Examination Schedule	5	Word Processing	26

California State University, Dominguez Hills

1000 E. Victoria St.
Carson, CA 90747

California State University, Dominguez Hills
Spring 1986 Class Schedule
University Relations, Office of University Publications
Pamela Hammond
Barbara Brown Natalie Moromisato
Gary Kuwahara
Joy Ujadughele
Office of The Assistant Vice President, Operations
Gary Levine
Bea McGee-Bracken
Jean McTaggart
Carol Komai
Cover design by Natalie Moromisato
Line art by Natalie Moromisato

FOR GENERAL INFORMATION CALL:
(213) 516-3300

For Application forms or further information write or call:
Admissions Information and Service Center
California State University, Dominguez Hills
Carson, California 90747

ADMISSIONS INFORMATION:
(213) 516-3696

TELECOMMUNICATIONS DEVICE FOR THE DEAF:
(213) 516-4028



The Schedule of Classes is produced by the Office of University Relations and the Office of the Assistant Vice President, Operations. The University Bookstore sells the schedule as a service to students. The price for the schedule is determined by expenses related to typesetting, printing and related supplies. The schedule is not printed at State expense.

ADMISSIONS INFORMATION

Prospective students, part-time or full-time, or returning students who have been out of school for three or more quarters, must file an application for admission, pay the \$35 application fee (or qualify for a fee waiver), and provide supporting documentation within the announced filing period. To enroll in classes, applicants must be formally admitted to CSU Dominguez Hills for that quarter. Procedures are explained in the University catalog, and admissions advising is available at the Information and Service Center. Applications may be obtained from that Center.

Eligibility varies depending on the applicant's previous academic background. There are four applicant groups:

1. **First Time Freshman** – A California high school graduate and legal resident of the State must present a high school grade point average (GPA) from the last three years of high school (excluding physical education and military science) and a test score from either the American College Test (ACT) or Scholastic Aptitude Test (SAT). The combined GPA and test score must place the applicant in the upper one-third of the statewide California high school graduating class. Students who graduated from high school in the Spring of 1984 or later, must also have completed four years of college preparatory English and two years of college preparatory mathematics. (See the Catalog for a comprehensive eligibility table).

Students who are not legal residents of California and are graduating from high school in other states or United States possessions must have a GPA and test score placing them in the upper one-sixth of California high school graduates.

2. **Undergraduate Transfer Students** – Students in good standing of the last college or University attended may be

admitted by meeting one of the requirements listed below. (The grade point averages referred to are on a 4.0 scale.)

- A. Students with less than 56 semester (or 84 quarter) transferable units must be eligible according to first-time freshman requirements (see above) and must have earned a GPA of 2.0 ("C" average) or better in all transferable units attempted.
- B. Students with 56 or more semester (84 or more quarter) transferable college units must have earned a 2.0 GPA ("C" average) or better in all transferable coursework (non-residents, 2.4), and have satisfied any high school subject deficiency in English and mathematics by equivalent course work.

The maximum transferable credit accepted from a two year college is 70 semester (105) units.

3. **Graduate Students** – A graduate applicant must have a minimum 2.5 GPA in the last 60 semester (or 90 quarter) units attempted, possess an accredited baccalaureate degree, and be in good standing at the last institution attended to be admitted to unclassified standing. Unclassified admission does not constitute admission to a graduate degree curriculum. (Please note that beginning Fall 1985 lower division courses and Extension courses completed after the bachelor's degree will be excluded from the GPA calculation. Upper division coursework taken through OPEN UNIVERSITY will be included in the GPA calculation).

4. **International Students** are required to have a 2.4 GPA on all units attempted from college.

5. All students, regardless of citizenship, who have not attended school at the secondary level for at least three years or beyond where English is the principal language of instruction, are required to earn a minimum score of 550 on the Test of English as a Foreign Language (TOEFL).

—ABOUT THE UNIVERSITY—

California State University, Dominguez Hills is a quality university in a cosmopolitan setting. The University is on a park-like attractive campus of 346 acres. The University will celebrate its 25th anniversary in the Fall of 1985.

With an enrollment of 8,000 students, CSU Dominguez Hills provides a friendly atmosphere with generally small classes and individual attention from faculty.

CSU Dominguez Hills has one of the highest percentages of faculty doctoral degrees in the CSU system—more than 90

percent. There is an emphasis on teaching as well as research and an environment of caring about the needs of individual students. The University is fully accredited by the Western Association of Schools and Colleges and by professional associations in several academic specialities.

With moderate size, modest costs, and a beautifully landscaped campus with modern and attractive buildings, CSU Dominguez Hills represents an attractive alternative to much larger and more expensive universities. California State University, Dominguez Hills provides many of the nearby advantages of a large metropolitan area while at the same time offering a pleasant and easy-to-get-to location.

MESSAGE FROM THE PRESIDENT

Welcome to the Spring Quarter at Dominguez Hills. This quarter is a particularly busy one, as we prepare to convert to the semester system next Fall. Take time to schedule an appointment with your adviser should you have any questions regarding the conversion and your academic program.

The classes contained in the pages of this schedule are reflective of the commitment of the faculty and staff of this University to quality. They provide both basic instruction and advanced courses on the undergraduate and graduate levels. There are classes to fulfill general education requirements as well as career-specific education programs. It is my hope that you will relish the challenge you find in these classes.

The Spring Quarter is an exciting one at Dominguez Hills—in the classroom and in cultural and extracurricular events; particularly true this year as we celebrate our 25th Anniversary. Please participate as fully as you are able to in the rich activities planned as a culmination of our year long celebration.

Select from the courses in this class schedule those that meet your degree requirements and/or other needs. They are offered at almost every hour of the day including evenings and Saturdays for students employed daytimes during the week. The full and part-time student, the young and the old, will all find courses of value and interest.

We are pleased to have you with us this quarter. Spend thoughtful time on your classes and pleasurable time with the various extracurricular activities. You are fortunate to have a faculty of such high quality. Enjoy the quarter.

Richard Butwell

REGISTRATION ROUTE

REGISTRATION TAKES PLACE IN THE GYMNASIUM.

- More detailed instructions concerning registration appear in the first section of this class schedule.
- Enter the registration area from the east side of the Gym. Come to the registration area at or after the time shown on your Priority Permit to Register.
- Follow Step One below. Secure a Class Card for each class on your Course Request Card. All class cards are in the main gym grouped by school.
- After securing all Class cards, follow the signs for the remaining steps of registration.

PLEASE FOLLOW THESE STEPS ONCE YOU ARE INSIDE THE GYMNASIUM:

1. CLASS CARD PULLING
Details on card distribution will appear in the registration instructions mailed to each student.
2. DISTRIBUTION OF REGISTRATION MATERIALS
3. WRITING AREA/MAJOR/MINOR
4. I.D. CARD
5. CARD CHECKING/FEE VERIFICATION
6. (A) FEE PAYMENT AND I.D. VALIDATION
(B) FINANCIAL AID RECIPIENTS AND OTHERS
WHOSE FEES ARE PAID BY SPECIAL AGENCIES
7. V.A. CERTIFICATION

COURSE REQUEST CARD

PLEASE PRINT:

List courses by the Department, Course Number and Section shown on the SCHEDULE OF CLASSES. Separate entries must be made for each lecture, lab & discussion.

DEPT.	COURSE NO.	SECTION	LAB. OR DISC.	UNITS	DEPT. VERIFICATION	BY
BIO	110	001		4		
BIO	110	002	L	0		
PSY	250	002		4		
COM	290	001		4		
ACC	230	002		4		

USE REVERSE SIDE IF NECESSARY

TOTAL UNITS 16

James J. Murphy
ADVISOR'S SIGNATURE

(Required of all NEW, E.O.P. Students
and CONTINUING Students with 90
or 135 units.)

CALIFORNIA STATE UNIVERSITY, DOMINGUEZ HILLS

97979-775 1-79 05*

OFFICE USE

Verified for
_____ Units

By _____

Date: _____

FOR PURPOSES OF DEMONSTRATION ONLY

COURSE REQUEST CARD

The example above is a guide for the Course Request Card. Note that the first three letters appear under Department. Courses are designated by three digits, followed by a two-digit section number (such as BIO 110-01). Indicate LAB courses by the letter "L" and leave the space blank for discussion/lecture courses. Please indicate the number of units as shown in the class schedule.

ACADEMIC CALENDAR SPRING QUARTER 1986

March 31, April 1	Registration in person for all students
April 2	INSTRUCTION BEGINS; First day for late registration and change of program
April 16	Last day for refund of student services fee
April 18	Last day to begin late registration
April 22	Last day to change program without record of enrollment; last day to complete late registration
April 23- May 20	Serious and compelling reasons required to drop a course
April 29	Last day for refund of non-resident tuition fee
May 21- June 9	Serious accident or illness required to drop a course
May 26	Academic Holiday (Memorial Day observed)
June 9	Last day of scheduled classes
June 10-13	Final Examinations
June 14	Commencement, Grades Due

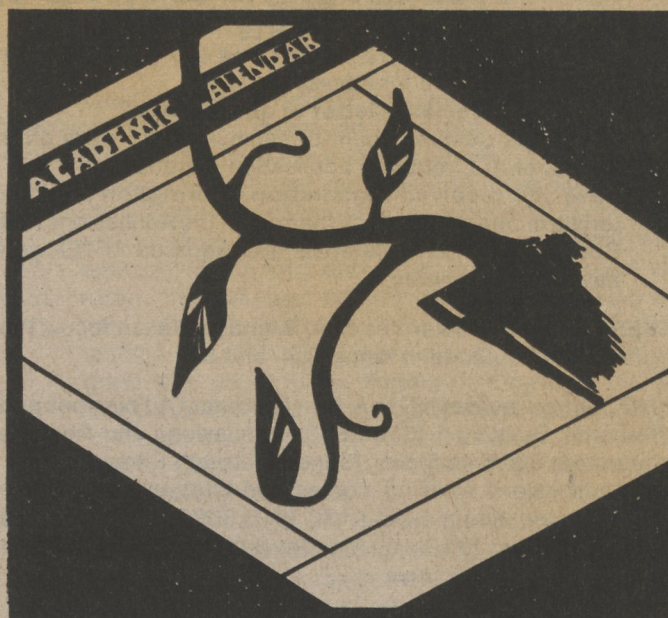

FINAL EXAMINATION SCHEDULE SPRING 1986

Class Meets	Examination Day	Time
MW 7:30am	Wednesday June 11	7:30am-9:30am
9:20am	Friday June 13	9:40am-11:40am
11:10am	Wednesday June 11	11:50am-1:50pm
1:00pm	Friday June 13	11:50am-1:50pm
2:50pm	Wednesday June 11	2:00pm-4:00pm
4:40pm	Friday June 13	4:10pm-6:10pm
6:30pm	Wednesday June 11	6:20pm-8:20pm
8:20pm	Friday June 13	8:30pm-10:30pm
TTh 7:30am	Thursday June 12	7:30am-9:30am
9:20am	Tuesday June 10	9:40am-11:40am
11:10am	Thursday June 12	11:50am-1:50pm
1:00pm	Tuesday June 10	11:50am-1:50pm
2:50pm	Thursday June 12	2:00pm-4:00pm
4:40pm	Tuesday June 10	4:10pm-6:10pm
6:30pm	Thursday June 12	6:20pm-8:20pm
8:20pm	Tuesday June 10	8:30pm-10:30pm
M 4:40pm	Friday June 13	4:10pm-6:10pm
6:30pm	Friday June 13	6:20pm-8:20pm
T 4:40pm	Tuesday June 10	4:10pm-6:10pm
6:30pm	Tuesday June 10	6:20pm-8:20pm
W 4:40pm	Wednesday June 11	4:10pm-6:10pm
6:30pm	Wednesday June 11	6:20pm-8:20pm
Th 4:40pm	Thursday June 12	4:10pm-6:10pm
6:30pm	Thursday June 12	6:20pm-8:20pm
F 8:30am	Choose from Alternates A thru H	
1:00pm	Choose from Alternates A thru H	
S 8:30am	Choose from Alternates A thru H	
1:00pm	Choose from Alternates A thru H	
Alternate A	Tuesday June 10	7:30am-9:30am
B	Tuesday June 10	2:00pm-4:00pm
C	Wednesday June 11	9:40am-11:40am
D	Wednesday June 11	8:30pm-10:30pm
E	Thursday June 12	9:40am-11:40am
F	Thursday June 12	8:30pm-10:30pm
G	Friday June 13	7:30am-9:30am
H	Friday June 13	2:00pm-4:00pm

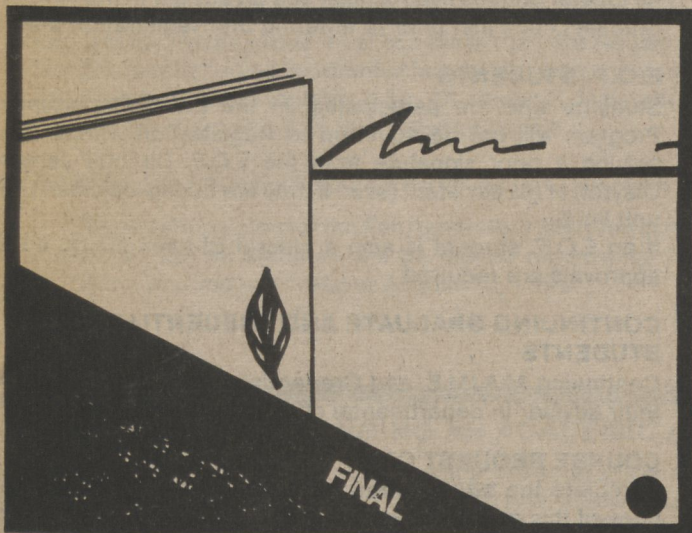

CONVERSION TO SEMESTER CALENDAR, ACADEMIC YEAR 1986-87

The University is converting from a quarter to a semester calendar beginning Fall, 1986. The educational considerations which led to this decision include:

- increasing the quality of learning by providing more time within a given class to develop in-depth understanding of subject matter
- strengthening basic skills such as writing, and pursuing ideas and projects requiring sustained thought and inquiry;
- improving comparability of courses and facilitating transfer of credit to and from other institutions, most of which are on the semester system
- encouraging curriculum review in order to offer students the most comprehensive and academically sound programs possible.

This change is not expected to affect your overall educational plans in any substantial manner, including projected date of graduation. Remember, even if graduation requirements were to change under the semester system, this would not affect you because you have the right to maintain your current catalog rights (refer to page 99 of the 1983-85 Catalog, Requirements under which a student graduates). Faculty, staff and administration are dedicated to making the transition period a smooth one. Specially trained faculty advisers will be available starting the end of Winter Quarter to answer any questions which may arise and to provide comprehensive semester conversion guidance.

REGISTRATION INFORMATION

1. NEW OR READMITTED STUDENTS

- A. Have you **applied** for admission?
- B. Have you **received a letter of acceptance?**
(A letter is generally sent a minimum of 15 days after receipt of ALL required application material).
- C. Have you **received registration information** and materials or been told to pick them up at the Admissions and Records Counter? (Materials are prepared AFTER you have been accepted.)

YES . . . If you answer Yes to A, B, and C, please follow the procedures outlined in items, 3, 4, and 5.

NO . . . If you answer NO to A, B, or C, contact Admissions and Records, Building 1 (516-3600). Admissions and Records hours are 8 a.m. to 5 p.m., Monday through Friday. For admissions advising, contact the Information and Service Center, Room SCC A130 (516-3696). The Center's hours are 8 a.m. to 10 p.m., Monday through Thursday, and 8 a.m. to 5 p.m. on Fridays.

2. CONTINUING STUDENTS

If you attended CSU Dominguez Hills as a regular (non-extension) student this past Winter or previous Fall or Spring, you should receive registration materials in the mail. If you have NOT received the materials by March 17, 1986, please call the office of Admissions and Records (516-3600) to find out why.

If you have received your registration materials, continue to Step 3 below **unless**

- A. You attended another academic institution since last attending CSU Dominguez Hills, OR
- B. You graduated from CSU Dominguez Hills and you wish to begin post-baccalaureate studies.

In either case (A or B) you must reapply and should read Section 1, New or Readmitted Students.

3. ADVISEMENT AND SIGNATURES

NEW UNDERGRADUATE STUDENTS

Each new student must obtain an adviser's signature on the Course Request Card in the registration packet before registering. To expedite the advising process, to introduce students to the campus, and to answer general questions about the policies and procedures of the University, a one-hour Orientation is provided two times at the beginning of the quarter:

MONDAY, MAR. 31 9:30 a.m. & 5:30 p.m. PLAYBOX THEATRE

At the end of each meeting, students will be directed to the appropriate office for advising. A list of advising locations will be contained in the registration packet.

NEW GRADUATE AND NEW CREDENTIAL STUDENTS

The Orientation and General Advisement meetings are intended primarily for undergraduate students, but new graduate students are welcome to attend. MASTER'S DEGREE CANDIDATES in specific disciplines should consult adviser's in these departmental offices: **Undeclared Graduate Students** (Unclassified) should go to the Office of the University Graduate Adviser, SCC B-145, **Second Bachelor's Degree Students** should seek advisement from the office of their major. Questions concerning the Second Bachelor's Degree policy should see the Coordinator of Academic Advising (SCC B145).

ACADEMIC ADVISING

While it is the student's responsibility to seek academic advisement, the faculty requires students to meet with their adviser at the following three times:

- A. Upon entering the University.
- B. At the completion of 90 quarter units (range 83-97 units).
- C. At the completion of 135 quarter units (range 128-142 units).

SPECIAL CONSENT(S) FOR ENROLLMENT

Certain classes listed in this schedule require special consent(s) for enrollment. A card called INSTRUCTOR APPROVAL FOR ENROLLMENT should be obtained at the department office or at the Admissions and Records counter. To expedite registration, students should have card(s) signed before priority registration time.

ALL LIBERAL STUDIES MAJORS

All Liberal Studies majors must see an adviser in the Liberal Studies Office just prior to entering the Registration area.

E.O.P. STUDENTS

Students who are participating in the Equal Opportunity Program will not be admitted to Registration without receiving a prior signature from the E.O.P. Director James Clayton or his assistant (even if they are taking less than the unit limit).

If an E.O.P. student is also a Liberal Studies major, both approvals are required.

CONTINUING GRADUATE AND CREDENTIAL STUDENTS

Continuing M.A./M.S. and Credential students should see their adviser in departmental offices before registration.

4. COURSE REQUEST CARD

Complete the **course request card** before registration. A copy of this card can be seen on the preceding page under registration route.

5. SPRING REGISTRATION DATES

THE REGISTRATION WILL BE HELD

MONDAY, MAR. 31

9:00 a.m. - 7:30 p.m.

TUESDAY, APR. 1

SPRING CLASSES BEGIN ON WEDNESDAY, APR. 2, 1986.

Each student eligible for registration will report to the east entrance of the Gymnasium at the time shown on the priority PERMIT TO REGISTER form. (Students without this form will NOT be allowed to register and should see Step 1, NEW OR READMITTED STUDENTS. Students may come after the priority time (until 7:30 p.m.) but may NOT be admitted before priority time.

LATE REGISTRATION

Continuing and new students who do not take advantage of the in-person registration may register late beginning at 9 a.m., Wednesday, April 2, 1986. Students may begin late registration on the first day the class meets (not necessarily the first day of classes). It is advisable to allow 30 minutes to pick up the Permit to Late Register and instruction sheet. Late registration will take place in the Admissions and Records lobby. New students may not register until they have been formally admitted to the University or issued a Conditional Registration Contract.

REGISTRATION INFORMATION (continued)

Students **MUST** report to the Late Registration area if they fall into one of the following categories:

Eligible Continuing and New Students who did not register during the in-person registration period must bring their Course Request Card. The Course Request Card is the permit to register late.

Students who had their **class cards pulled** during Registration but did not pay fees must report to the Late Registration area bringing with them their set of verified cards.

New Students who were **admitted too late** for the in-person Registration must bring the completed **Permit to Late Register** sent to them at the time of admission.

Contract Registration Students who signed a contract for Conditional Registration who have not been processed for admission must bring the completed **Permit to Late Register** and copy of the Contract.

Each student will be provided with a special Late Registration form and instructions on procedures to follow to register for classes. The students must complete the Late Registration process including payment of fees by the date shown on the Permit to Late Register form. All students registering late will be charged a \$25 late registration fee.

DATES FOR FALL SEMESTER 1986 REGISTRATION

Registration dates for the Fall Semester 1986 are set for August 27-28. All students will be mailed registration information and materials about August 13, 1986.

PLACEMENT ON WAITING LIST

If you find that a course you have requested during registration has been closed and you wish to be placed on a waiting list, follow the steps outlined below:

- Obtain the **Request for Placement on Waiting List** form. Complete all information requested on the form and return to the card puller. The card puller will retain one copy of the form and return the other copy to you.
- Attend the first class meeting of the course, taking with you a **Change of Program** form and your copy of the Waiting List form. Each instructor will have been provided with the Original Waiting List forms. If there is space available and the instructor is willing to admit you to the course, complete the information in the ADD section of the **Change of Program** form and have the instructor sign the form.
- Return the **Change of Program** form to the Admissions and Records Counter during the first week of instruction.
- If this is the **only course you are registering for**, report to the Special Problems Station, Step 5. Mrs. Kondo will provide you with a **Permit to Late Register** form. Follow step b. after signature has been obtained, return to Late Registration area. Present your copy of the Request for Placement on the Waiting List and the \$25 late fee will be waived.

NOTE: Placement on the waiting list **does not** guarantee that you will be able to enroll in the course nor does it mean you are automatically registered in the course. Also, if you do not attend the first meeting of the course, you will forfeit your waiting list priority.

FINDING AN ACADEMIC ADVISER DURING REGISTRATION

Check below and find either your major or the school in which your major is housed and then follow the directions for locating an adviser. Faculty in your major or minor will also answer questions about General Education and General Studies.

SCHOOL (OR MAJOR)

Education¹
 Health Science Majors
 Humanities and Fine Arts²
 Liberal Studies
 Public Administration Majors (including MPA)
 Science, Mathematics and Technology³
 Small College Majors (including PACE)
 Social and Behavioral Sciences⁴
 MBA Program
 Business Administration Majors (undergraduate)
 Undeclared Majors
 Special Major

DIRECTIONS

Go to the department office of your major or minor

Go to SBS A328

Go to the south end of the gymnasium (special advising area next to registration area; you can enter this area at any time.)

If you have any questions about these procedures, call the University Advisement Center, 516-3538.

In addition, all schools will have special "trouble-shooting" advisers in the gymnasium for your major (or minor) in case you run into problems (e.g., a closed or cancelled class) during the actual registration process. General Education and General Studies advisers will also be available in the gymnasium if you need assistance in these areas.

¹Undergraduate majors: Physical Education, Recreation

²Undergraduate majors: Art, Communications, English, French, Mexican-American Studies, Music, Philosophy, Spanish, Theatre Arts

³Undergraduate majors: Biology, Chemistry, Clinical Sciences, Computer Science, Earth Sciences, Mathematics, Physics

⁴Undergraduate majors: Afro-American Studies, Anthropology, Behavioral Science, Economics, Geography, History, Human Services, Labor Studies, Psychology, Sociology

NOTE: New students awaiting acceptance are strongly encouraged to attend classes **FROM THE FIRST DAY** for a maximum of three weeks or until their admission is confirmed or denied. See section on Late Registration.

GENERAL INFORMATION

ADD OR DROP CLASSES DURING THE FIRST THREE WEEKS

- Complete the ADD/DROP information on the Change of Program form, using the schedule number (5 digits), department name (3 letters), course number (3 numbers,) and section (2 numbers).
- If adding, obtain the signature of the instructor.
- If dropping, enter the information in the DROP portion of the card. No signature is required.
- Return the Change of Program form to the Admissions and Records counter.
- Present your receipt card and I.D. card for name and date embossing.
- Conditions for dropping a course after the third week are outlined in the current CSU Dominguez Hills Catalog. A student who enrolls in a course, discontinues attendance, and does not officially drop the course will automatically receive an F or U grade for the course.

ETHNIC SURVEY INFORMATION

When you pick up your registration packet at Step 2 of the registration process, some of you will find an Ethnic Group Survey Card. If this card is included in your packet, please take a moment to fill it out.

The diversity of students at CSU Dominguez Hills is one of the University's greatest strengths and, although providing ethnic information is voluntary, your participation will enable the institution to acquire accurate data for campus planning, to comply with state and federal regulations, and to allow the University to better know and serve its students.

Furthermore, many companies and corporations in the Los Angeles area are required to have an Affirmative Action plan which includes goals for hiring and promotion. Accurate goals can only be set when companies know how many qualified candidates are available for open positions.

CSU Dominguez Hills provides companies and agencies, upon request, with information about group characteristics and ethnic composition of its graduating classes. This information helps companies set accurate goals for hiring and promotion.

FIRST CLASS MEETING

Students should report to the first meeting of their scheduled classes. Check the Schedule of Classes for time, day and room numbers. Each student is responsible for attendance in the courses and specific sections in which he/she has enrolled.

Students who enroll in a class but do not attend its first two meetings (or first meeting of once a week classes) and do not contact the instructor beforehand, may be dropped from the class by the instructor and their space given to other students waiting to add the class. **It is the responsibility of the student to make sure that he/she has been dropped by the instructor. Students who are in doubt regarding their drop status should file their own drop.**

CREDIT/NO CREDIT OPTION Undergraduate Students

Undergraduate students selecting the Credit/No-Credit option must do so by the end of the third week of instruction, April 23, 1986. Credit/No-Credit cards are available from the Office of Admissions and Records and the Information and Service Center and must be submitted by the deadline. For additional conditions and limitations of the Credit/No-Credit option, consult the current CSU Dominguez Hills catalog.

Graduate Students

CR/NR grades may be allowed in courses numbered below 400 which will not be used to satisfy the requirement of a graduate degree program.

For full information on CR/NR grading, see current University Catalog.

CANCELLATION OF CLASSES

The University reserves the right to make changes in the Class Schedule as printed. When enrollment in any class is not sufficient to justify its continuance, the course may be cancelled.

If the University cancels a class, the student will receive a full refund of applicable fees UPON APPLICATION FOR REFUND or will be allowed to register in another class without payment of a late fee.

CHANGE OF GRADE PROCEDURES

A new change of grade procedure will be in effect. If a student wishes a grade changed for whatever reason, the process is initiated through the academic department, where a **Request for Change of Grade** form is completed by student. The form is left in the department where it is reviewed by the instructor and the department chair. If a change is made, a **Change of Grade** form, with appropriate signatures, is prepared in the department and sent to the Registrar's office. The student will be notified of the change of grade by the Registrar's Office.

EXCESS UNITS-STUDY LOAD LIMITS

For undergraduate students in good academic standing, the normal program load is the equivalent of four full courses. To this may be added activity courses having a value of one-half course or less. A student may enroll in a maximum of 20 units during the registration period. Students who wish to enroll in more than 18 units must obtain the written approval of the adviser on the Course Request Card during Registration and on the Change of Program form during the quarter. A student who wishes to enroll in more than 24 units after registration must secure the approval of one of the following individuals:

- The Dean of the School in which the student is majoring
- The Director of the Small College for Small College students
- The Coordinator of Liberal Studies for Liberal Studies majors, or
- The Coordinator of Academic Advising.

CHANGE OF INSTRUCTOR

The University reserves the right to make changes in the Class Schedule as printed. When classes are split or sections are cancelled due to lack of enrollment, it may be necessary to assign an instructor different from the one listed in the class schedule.

PROCEDURE FOR RETAINING CONTINUING STUDENT STATUS

A. PROCEDURE

A student at the University may "sit out" or miss one or two consecutive quarters of attendance and retain continuing student status without filing a new application for admission. Students who choose to "sit out" the one or two consecutive quarters will be regarded as continuing students and will receive registration information and related materials as if they were currently enrolled. This procedure will apply to students who do NOT attend any other institution in their absence from CSU Dominguez Hills. A student who attends another institution would be required to submit a new application for admission and the application fee. A student who is absent for more than two quarters will also be required to submit a new application and fee.

B. RETENTION OF CATALOG RIGHTS

A student utilizing the continuing student status procedure will retain catalog rights. The student will be able to use the requirements of the catalog under which they were admitted or in effect at the time of graduation.

in effect at the time of graduation.

OFFICIAL WITHDRAWAL FROM THE UNIVERSITY

Students who wish to withdraw from the University are urged to consult the Information and Service Center prior to official withdrawal. Official withdrawal is necessary if a student leaves CSU Dominguez Hills at any time after registration and does not intend to complete the quarter. The forms for initiating this process, including the Withdrawing Student Survey, may be obtained from the Information and Service Center (SCC A130).

When official withdrawal from the University occurs before the quarterly deadline for dropping classes (the third week of instruction), the record indicates official withdrawal. However, if official withdrawal occurs after the third week of instruction, different procedures must be followed. Refer to the current CSU Dominguez Hills Catalog for those procedures. **Students who do not officially withdraw will automatically receive F or U grades in all courses for which they are enrolled.**

Conditions for readmission are indicated on the withdrawal form. A student who withdraws under satisfactory conditions shall be classified as a continuing student for the next quarter.

PRE-MEDICAL/PRE-DENTAL

All pre-medical, pre-dental, pre-pharmacy, pre-veterinary, pre-optometry, pre-etc. students should check the appropriate box on the Major/Minor card at registration. All such students should also seek advising from a Pre-Medical Professional Advisor in addition to their major advisor. Please call the SMT School Office (516-3373) for information.

VETERANS BENEFITS AND RESPONSIBILITIES

It is the responsibility of each veteran to request certification for Veterans Educational Benefits at the time of registration, if this request was not previously completed. Continuing students are normally certified for the school year, September through June, and must make arrangements for any variations, including discrepancies in the number of units reported. New students are, upon request, certified for the current quarter through the end of the school year. Please verify your certification with the veterans clerk at the veterans station during Registration.

It is also the responsibility of the veteran to report to the Office of Admissions and Records any changes of enrollment affecting certification status.

For new students who are being certified for the first time, and for continuing students who were not certified previous to registration, it will take six to eight weeks from the date of certification before Veterans Educational Benefits are received.

FAMILY EDUCATIONAL RIGHTS AND PRIVACY ACT OF 1974

All student records of The California State University, including CSU Dominguez Hills are kept in accordance with the provisions of the Family Educational Rights and Privacy Act of 1974.

Students may request access to those campus records which personally identify the student. The student may challenge the accuracy of the record or the appropriateness of its retention in the campus records. Student consent is needed for the release of records covered by the Act to outside parties (e.g., prospective employers) except for those agencies entitled to access under the provisions of the Act (e.g., campus officials, other schools, federal officers, and requests in connection with the application or receipt of financial aid).

A student may request a copy of a record which he/she has requested for release. Students must pay a charge for copies of records for which such a charge has been established. Copies of the full text of the Family Educational Rights and Privacy Act of 1974 are available at the Office of the Dean of the University College (SCC M110) or the campus library. Particular questions

with respect to a student's prerogatives under the Family Educational Rights and Privacy Act of 1974 should be directed to the Office of the Dean of University College.

If a student wishes to restrict the release of directory information, a request may be made at the Office of the Dean of University College. The request is valid from the quarter requested through the end of the academic year. Requests for restriction of release of information for a subsequent academic year require a new form.

CREDIT BY EXAMINATION

Effective with the Fall Quarter of 1978, Credit by Examination is governed by the following regulations:

GENERAL CONDITIONS

1. Registered students may receive credit-by-examination for courses in which they are eligible to enroll.
2. The student should contact the office of the appropriate department to initiate the procedure.
3. Each department will maintain an up-to-date listing of courses which may/may not be taken as credit-by-examination.
4. The student will select a traditional letter grade or the CR/NC option, in accordance with the policies applicable to regular course enrollment.
5. Credit-by-examination will not be given for course work which an academic department deems inappropriate or impossible to evaluate by examination.
6. The same course can be taken only once by credit-by-examination.
7. Credit-by-examination will not be given for a course if the student has already received credit for a similar but more advanced course.

PROCEDURE FOR COURSES LISTED IN THE CLASS SCHEDULE

1. The student secures a petition for credit-by-examination from the appropriate department office and obtains the signature of the instructor and department chair.
2. If the petition is approved, the student enrolls in the course during registration and is given the examination during the first two weeks of the quarter.
3. The student is notified of the results of the examination during the third week of the quarter. If the examination is passed, the grade is submitted to the Registrar's office by the end of the third week. The student's name will remain on the roster and the grade will appear on the quarterly grade card. If the examination is failed, the student has two options: (a) remain enrolled in the course and complete it according to standard procedures, or (b) officially drop the course before the end of the third week.
4. The course grade will appear on the student's permanent record card with the other grades for the quarter with the designation that the course was completed by examination.

PROCEDURE FOR COURSES NOT LISTED IN THE CLASS SCHEDULE

1. The student secures a petition for credit-by-examination from the appropriate department office and obtains the signature of an appropriate and willing instructor and the department chair.
2. If the petition is approved, the examination will be scheduled within 15 days.

3. Upon the completion of the exam, a grade is recorded on the petition and the petition is forwarded to the Office of Admissions and Records.

4. Registrar's office notifies the student of the grade provided by the department.

5. Only a passing grade will be recorded on the student's permanent record card. A non-passing grade will not be recorded.

CHANGE OF NAME OR ADDRESS

If you have made a change of name or address which has not been reported to the University, please come to the Office of Admissions and Records and request the CHANGE OF NAME/ADDRESS form. It is very important that the University be informed of any change so that you will receive all mailings.

AUDITING A CLASS

Auditors must pay the same fees that would be charged if the course were taken for credit. Enrollment as an auditor is subject to the approval of the instructor. A student registered as an auditor may be required to participate in any or all classroom activities at the discretion of the instructor. Credit for courses audited will not subsequently be granted on the basis of the audit. No record of audit appears on the student's permanent record card nor are transcripts issued for audited courses.

An enrolled student who wishes to audit a course in addition to his regular program must obtain the approval of the instructor on the Approval for Audit form available in the Office of Admissions and Records and pay the fees required as if the course were taken for Credit. The approval may not be obtained before the first day of instruction. A student may not opt to audit a course after the end of the third week or change from credit to audit status after that date. If a student has enrolled in a course and is changing to audit status, the course must be officially dropped at the time the audit form is submitted.

An audited course should be taken into consideration when planning a program so that the study load will not be excessive.

A student not admitted to, nor enrolled in, the University must file a Statement of Residence prior to auditing a course. A resident determination must be made so that the appropriate fees may be charged. An application for admission is not required. A student must then follow the procedures as outlined above.

TITLE IX OF THE EDUCATION AMENDMENTS OF 1972

Title IX of the Education Amendments of 1972 and the Departmental Regulation (45 CFR Part 86) promulgated thereunder prohibit discrimination on the basis of sex in the operation of most federally assisted education programs. The Affirmative Action Coordinator, Office of Faculty and Staff Affairs, has been assigned the administrative responsibility for reviewing such matters.

USE OF THE ID CARD

The ID card must be carried at all times and be validated each term. A current ID card is necessary to perform certain transactions in Admissions and Records, the Library, the Business Office, and other campus offices, and is necessary to obtain services covered by the student service fee, such as personal and career counseling and employment and health services.

The ID card is also required by the Student Association to establish eligibility to participate in student activities and elections.

CONCURRENT ENROLLMENT

A student enrolled at the University may enroll concurrently at another institution only by filing a PETITION FOR CONCURRENT ENROLLMENT or the INTRA SYSTEM CON-

CURRENT ENROLLMENT FORM with the Office of Admissions and Records after securing written approval by the academic adviser. Permission will not be granted when the study list in the proposed combined program exceeds the units authorized at this University for full-time study.

ENROLLMENT IN CONFLICTING CLASSES

Students are NOT allowed to enroll in two classes which meet at the same time, without specific approval on the PETITION FOR PERMISSION TO REGISTER FOR COURSES WITH A TIME CONFLICT. A student found to be enrolled in conflicting courses without the form on file will be required to resolve the conflict. The petition form is available at the Office of Admissions and Records.

FULL-TIME STATUS

Undergraduates are considered to be full-time students during any quarter in which they are enrolled in 12 units or more. In order to graduate in four years, however, a student must complete approximately 16 units each quarter. Graduate-level students enrolled in eight or more graduate-level (300 or 400 level) units are considered to be full-time.

CREDIT FOR OPEN UNIVERSITY, EXTENSION AND CORRESPONDENCE COURSES

The University allows transfer credit for appropriate college-level courses completed in Extension, including Open University, or by correspondence from accredited colleges or universities and the United States Armed Forces Institute. A maximum of 36 quarter (24 semester) units earned through Extension, completed at CSU Dominguez Hills or elsewhere, correspondence, and USAFI may be accepted toward a bachelor's degree. For graduate level students, a maximum of 13 quarter units of extension work may be applied to a degree. Please note that these credits do not satisfy CSU Dominguez Hills residence requirements for the degree. For more detailed information, please refer to the University catalog.

ENROLLMENT IN OPEN UNIVERSITY FOR MATRICULATED STUDENTS

Effective with fall quarter 1984, a matriculated student who is eligible for enrollment as a regular student may not enroll partially or completely in courses through Open University.

REQUIREMENTS FOR THE BACHELOR'S DEGREE

Students seeking a baccalaureate degree from the University must complete specific requirements as determined by the Trustees of The California State University; the California Administrative Code, Title 5; and, California State University, Dominguez Hills.

Briefly summarized, the college-wide requirements include all of the following:

1. Completion of 186 quarter units of credit.
2. Completion of Title V general education requirements, either by completing the General Education program or the General Studies program which was implemented in 1980. Completion of the General Studies program is required of (a) students who were new freshmen Fall 1980 and thereafter and (b) transfer students enrolling Fall 1981 and thereafter who were not previously enrolled continuously at CSU campuses or California Community Colleges.
3. Satisfaction of statutory requirements in American history and government by completing courses History 101 or examination and Political Science 101 or examination.
4. Attainment of at least a "C" average overall at CSU Dominguez Hills and in all upper division courses in the major and minor.

5. Satisfaction of the Junior English Proficiency Test (JEPET) or an approved upper division or course to demonstrate competency in writing.
6. Completion of one of the following: a major and a minor, or a major in one of the eight designated single fields; or a double major. This requirement also can be satisfied through the Areas of Concentration in the Small College combined with a thematic project, a minor or another major. Specification for each field are outlined under their appropriate headings elsewhere in the University Catalog.
7. Completion of elective courses (beyond the requirements in 2, 3, and 5 above) to reach the total of 186 quarter units of credit.
8. The term residence units applies to those units earned at CSU Dominguez Hills while an officially admitted student in a degree program. Fees must be paid through the regular registration process. Residence requirements for a Bachelors degree include a minimum of 45 units in residence of which 36 units must be in upper division courses and 18 upper division units must be in a major. When a minor is declared, at least one-half of all upper division units earned for the minor must be earned in residence. The maximum credit which may be taken in Extension (Open University) and used toward degree requirements is 36 units at the undergraduate level and 13 units at the graduate level. **RESIDENT EXTENSION UNITS DO NOT SATISFY RESIDENCE REQUIREMENTS FOR A DEGREE.**

GRADUATION WITH HONORS POLICY

Effective with the 1978-79 academic year, to graduate with honors a student must complete 45 units in residence and receive a minimum of 3.40 on all units taken at CSU Dominguez Hills, with the overall grade point average determined on transferable undergraduate work. The Honor Categories are as follows:

- Cum Laude (3.40-3.59)
- Magna Cum Laude (3.60-3.79)
- Summa Cum Laude (3.80-4.00)

All students graduating under the 1978-79 or earlier catalogs will be evaluated for graduation using the new criteria. If they meet the new criteria, they will be designated as graduating cum laude, magna cum laude, or summa cum laude. If they do not meet the new criteria, they will be evaluated as graduating with honors as stipulated in earlier catalogs and, if eligible, will be designated as graduating "With Distinction" or "With Great Distinction". Students graduating under the 1979-80 catalog and subsequent catalog years will be evaluated using the new criteria only. Graduation with honors is available only to undergraduate students earning a first baccalaureate degree.

Candidates for graduation with honors will be listed in the commencement program based on grades earned through the previous fall quarter. OFFICIAL placement in one of the honors categories will be based on all grades earned including the final term. Therefore, it is possible to be listed as a candidate in the commencement program, but not graduate with honors after all grades have been calculated. Students who do graduate with honors will have the appropriate designation inscribed on their diplomas.

DEGREE CANDIDATES

Candidates for a BACCALAUREATE DEGREE must file an application for graduation with the Office of Admissions and Records in accordance with the following schedule:

To GRADUATE at the end of:	You must FILE by the:
FALL SEMESTER	First Week of the Spring Quarter
SPRING SEMESTER	First Week of the Fall Semester
Either Summer Session	First Week of the Spring Quarter

NOTE: An application for graduation will not be accepted unless the student has completed a minimum of 150 quarter units.



Candidates for a GRADUATE DEGREE must file an application for graduation by the end of the first week of the quarter in which they plan to graduate. Candidates for either Summer Session must file the first week of Spring quarter.

The absolute deadline for filing for Graduation is the end of the first week of instruction for the final quarter.

If you do not qualify for graduation at the end of the quarter for which you applied, you must submit a **Change of Graduation Date** card to the Graduation Unit. Failing to do so will place a hold on your undergraduate registration packet for the next regular quarter.

RESPONSIBILITY FOR COMPLETION OF DEGREE REQUIREMENTS IS THE STUDENT'S and therefore each student must be thoroughly familiar with the procedures and information about graduation. If you have questions, please consult a CSU Dominguez Hills catalog or check with the Office of Admissions and Records. Please note that a Master's degree requires a minimum of 32 units earned in residence. **RESIDENT EXTENSION (OPEN UNIVERSITY) UNITS DO NOT SATISFY RESIDENCE REQUIREMENTS FOR A DEGREE.** A maximum of 13 units of credit at the graduate level taken in Extension may be used toward degree requirements.

NON-RESIDENT STUDENTS

If you were admitted to CSU Dominguez Hills as a non-resident student you should be aware of the following:

Chapter 102 of the 1981 Statutes of California requires that the "financial independence" of a student must be considered when a non-resident student is requesting reclassification as resident.

If you are seeking reclassification as a resident, you are required to complete and file new residency forms with the Admissions Office. The completed forms will be reviewed and a determination made. If you are eligible for residency status, you will be informed and your registration packet will be changed to reflect your new status. The appropriate forms are available at the Admissions and Records counter.

The residence questionnaires by which your status may be changed must be submitted to the Admissions and Records Office at least two weeks prior to registration.

GENERAL INFORMATION

(continued)

HONORS PROGRAM – GENERAL STUDIES

The CSU Dominguez Hills Honors Program offers special opportunities to especially able and highly-motivated students. New and continuing students may participate in Honors sections of General Studies and advanced courses; open only to Honors Program students, these stimulating classes enrich student learning in required courses. (See the course listing section in this schedule for the Spring offerings.) Honors Program students are also eligible for special advising from faculty mentors and for participation in Honors Program activities. For further information, or to apply to the program, call Dr. Lois Feuer at 516-3640.

DOUBLE COUNTING OF GENERAL STUDIES COURSES

Lower division general studies courses may be "double-counted" in both the major and the minor. Upper division general studies courses may be double-counted in the following majors only: Liberal Studies, Medical Technology, and Small College. (Majors in these programs should consult their faculty adviser for details.) Upper division general studies courses may be double-counted in the minor if (a) at least 18 quarter units are taken in the minor exclusive of general studies courses and (b) general studies courses used in the minor have the approval of the chair/coordinator responsible for the minor. Even though students may double-count certain general studies courses, they will not receive additional unit credit towards graduation by double-counting. A double-counted course counts four (4) units (not eight) towards graduation.

CAPSTONE

CAPstone is a program that allows students to cross-register for a course at a participating institution with a minimum of difficulty and fees.

CAPstone was designed for community college students who want to take a course at CSU Dominguez Hills before transferring, if that class is not offered at their college.

Each community college campus, as well as CSU Dominguez Hills, has a CAPstone coordinator and prospective students must obtain Cross-Registration forms from that person.

Community college students wishing to enter CSU Dominguez Hills for Spring quarter should have CAPstone forms submitted by the second week of March.

For further information contact Dr. John Auld, CSU Dominguez Hills CAPstone Coordinator, Office of School and College Relations, 516-3699.



ANSWERS TO OFTEN ASKED QUESTIONS

- You can tell if a class has been closed during Registration by checking the boards at the entrance to registration and in the special advising area.
- Another person can register for you and pay your fees. They can also make mistakes which you will have to rectify.
- Students interested in participating in Intercollegiate Athletics should contact the Physical Education Department (516-3893) or the respective coach of the team sport.
- Upon receipt of a bachelor's degree at any of the 19 CSU campuses, students must reapply to the campus of his/her choice if they wish to do the following: continue post-baccalaureate studies, pursue graduate studies, an undeclared major or a second bachelor's degree. Contact the Information and Service Center at 516-3696 for further information.
- Admission requirements are the SAME for part-time or full-time students or for those attending during the day, evening or Saturday.
- Evening students (attending 6 p.m. and later) can complete 12 units per quarter by attending two evenings and a Saturday morning, or by starting the two-evening sequence at 4:40 or 6:30 p.m.
- Physical education and health classes are not general CSU Dominguez Hills requirements for graduation.
- Copying machines are available day or evening at the Library and the Bookstore at 10¢ per page.
- Smoking is not allowed in classrooms. You may ask the instructor to enforce this regulation.
- If you drop a class during the first three weeks of a quarter there will be no record of it on your transcript.
- The University Catalog is available in the Bookstore. The catalog includes the major and minor requirements for all academic programs at CSU Dominguez Hills. A sheet for each major, undergraduate and graduate, with the same curriculum information is available at the Information and Service Center (516-3696) beginning each Fall quarter.
- During academic year 1985-86, a full Catalog will not be published. The 1983-85 Catalog can be used with a 1985-86 supplement.

GENERAL EDUCATION

The General Education program can be found in University catalogs prior to 1980-81. Continuing CSU Dominguez Hills students and transfer students in continuous attendance at California Community Colleges or a CSU campus who can graduate using a catalog prior to 1980-81 have the option of choosing this program rather than the new General Studies program. In addition, continuously enrolled 1980-81 freshmen at a community college or a CSU Campus may choose this program.

Students who were first-time freshmen during 1981-82 must graduate using the new General Studies program, as explained in the respective catalog. The General Education program printed below has been modified somewhat in order to include courses from the new program. These courses can be used in the old program.

Students graduating from CSU Dominguez Hills must complete a minimum of 60 quarter units in General Education. 48 of the 60 units must be from categories I-IV printed below. Courses used to fulfill requirements in General Education may not be used to fulfill major course requirements, except as specified in the Liberal Studies major.

I. Natural Sciences & Mathematics

Select at least ONE course:

Biological Science 102
Earth Science 150

Biological Science 110 can be used for this category if it was taken prior to Fall 1981.

Select at least ONE course:

Chemistry 102
Chemistry 108
Chemistry 110
Physics 100
Physics 101
Physics 110
Physics 120

II. Social & Behavioral Sciences

Select at least TWO courses (with at least two different departments represented):

Anthropology 100
Geography 100
History 100
Political Science 100
Psychology 100
Psychology 101
Sociology 100
Sociology 101

III. Humanities & Fine Arts

Select at least TWO courses (with at least two different departments represented):

Art 100
Art 101
Art 110
Art 111
East Asian/Asian American Studies 101
English 130
English 151
Foreign Language: any lower division course
Humanities 100
Linguistics 100
Mexican American Studies 100
Music 100
Music 150
Philosophy 100
Philosophy 101
Philosophy 102
Philosophy 104
Spanish 151
Theatre Arts 100
Theatre Arts 190

IV. Basic Subjects

Required courses:

English 100 OR
two Writing Adjuncts (SMC 107)

English 101 OR
two Writing Adjuncts (SMC 107)

Select at least one course:

Computer Science 160
Mathematics 100
Mathematics 102
Mathematics 110
Mathematics 150
Philosophy 120
Small College 110

V. General Electives

Courses to complete 60 quarter units minimum shall be selected from courses in categories I-IV not already used and/or the following courses (students may choose a maximum of 12 quarter units from this elective category):

Anthropology 115
Biological Science 112 or 114
Biological Science 120
Chemistry 112
Earth Science 152
Economics 110
Economics 111
Geography 111
Geography 112
History 110
History 111
Library 150
Mathematics 104
Mathematics 112
Political Science 110
Physics 112 OR 114
Physics 122
Physics 160
Recreation 100
Small College 120
Small College 130
Small College 132
Small College 150

CERTIFICATION (For General Education Only)

Accredited junior colleges and four-year colleges may certify that all or part of the general education requirements have been met. Transfer students with complete certification of Title 5 requirements will not be required to complete additional courses in general education. Students should make sure that their transcript shows that they have a general education certification.

STATUTORY REQUIREMENT

In addition to the general education requirements, students must also satisfy the statutory requirements in United States history and government by completing the following:

History 101 or examination

AND

Political Science 101 or examination

GENERAL STUDIES: 1980-1981

The 1980-81 General Studies program, which is divided into three components requires 62-66 quarter units: (I), 14-18 quarter units of Basic Skills; (II), 44 quarter units of lower division General Education divided among Humanities (16), Natural Sciences (12), and Social Sciences (16); and (III), 4 quarter units of upper division Integrative Studies in Cultural Pluralism. The General Studies program satisfies general education requirements as specified in The California Administrative Code, Title 5. The statutory requirement in American institutions (History 101 or examination and Political Science 101 or examination) is *not* part of the General Studies program, but is a graduation requirement.

The 1980-81 General Studies program is required only of those students who entered CSU Dominguez Hills as first-time freshmen in 1980-81. Continuing students and 1980-81 transfer students have the option of choosing the old General Education program.

If you are uncertain about which program applies to you, consult your academic faculty adviser or the Coordinator of the General Studies Program, Dr. Jamie Webb (516-3538).

For the campus policy on "double-counting" general studies courses in the major and minor, see page 10 or the class schedule.

- I. BASIC SKILLS (14-18 units)
 - A. English 100 or two Writing Adjuncts (SMC 107)
English 101 or two Writing Adjuncts (SMC 107)
 - B. Quantitative Reasoning (0-4)
Mathematics 020
Students may be exempted from Mathematics 020 in one of three ways. See the Information and Service Center for details.
 - C. Logic/Critical Reasoning (4)
One of the following:
Philosophy 120
Small College 110
Psychology 110
 - D. Library Skills (2)
Library 150
- II. LOWER DIVISION EDUCATION (44 quarter units)
 - A. Area of the Humanities (16)
 1. Humanities 100 or
Small College 130 (4)
 2. Select THREE additional courses from the four categories below. Three DIFFERENT categories and three DIFFERENT departments must be represented. (12)
 - a. Cross-Cultural Perspectives (4)
East Asian/Asian American Studies 101
French 120
Humanities 105
Mexican American Studies 100
Spanish 121
Spanish 151
 - b. Aesthetic/Perceptual Training (4)
Art 100
English 130
Music 100
Theatre Arts 100
 - c. Critical Discipline (4)
Linguistics 100
Philosophy 102
 - d. Opportunities for Creativity (4)
Art 101
English 150
Music 150
Philosophy 101
Small College 132
Theatre Arts 158

- B. Area of the Natural Sciences (12)
 1. Nature and Methodology of the Natural Sciences (4)
Physics 100 or
Small College 150
 2. Important Results of Scientific Inquiry (8)
Chemistry 102
Biological Science 102 or
Earth Science 102 or Earth Science 150

Students majoring or minoring in programs that require introductory science courses which are more advanced than those in the General Studies program are exempted from necessarily taking the above listed General Studies courses in the natural sciences. These students should see a science faculty adviser or the Information and Service Center for details.

- C. Area of the Social Sciences (16)
Select FOUR courses from four DIFFERENT departments.
 - Anthropology 100
 - Anthropology 115
 - Geography 100
 - Geography 111
 - History 100
 - History 111
 - Political Science 100
 - Psychology 101
 - Sociology 101
 - Sociology 102
 - Small College 120

- III. UPPER DIVISION INTEGRATIVE STUDIES IN CULTURAL PLURALISM (4 quarter units)
One of the following (to be taken *after* 90 quarter units have been completed):

- Anthropology 220
- Anthropology 235
- Anthropology 289
- Art 210
- English/French/Spanish 210
- English 217
- History 242
- History 244
- History 245
- History 248
- Mexican American Studies 200
- Music 201
- Music 352
- Political Science 228
- Political Science 230
- Political Science 243
- Political Science 249
- Psychology 280
- Psychology 283
- Sociology 222
- Sociology 231
- Sociology 283
- Spanish 252

STATUTORY REQUIREMENT

In addition to the General Studies requirements, students must also satisfy the statutory requirements in United States history and government by completing the following:

History 101 or examination
AND
Political Science 101 or examination

The General Studies program, which is divided into three components, requires 72-76 quarter units: (I) 14-18 quarter units of Basic Skills; (II), 46 quarter units of lower division General Education divided among Humanities (16), Natural Sciences (12); Social Sciences (16), and The Whole Person (2); and (III), 12 quarter units of Upper Division Integrative Studies. The General Studies program satisfies revised general education requirements as specified in the California Administrative Code, Title 5. The statutory requirement in American Institutions (History 101 or examination AND Political Sciences 101 or examination) is not part of the General Studies program, but is a graduation requirement.

The General Studies program printed below is required of all students who enter CSU Dominguez Hills or a California Community College as first-time freshmen beginning Fall of 1981. Continuing students (other than 1980-81 first-time freshmen) and transfer students in continuous attendance at a California Community College or a CSU campus prior to Fall 1981 have the option of choosing the old General Education program.

If you are uncertain about which program applies to you, consult your academic faculty adviser or the Coordinator of the General Studies program, Dr. Jamie Webb (516-3538).

For the campus policy on "double-counting" general studies courses in the major and the minor, see page 11 of the class schedule.

- I. BASIC SKILLS (14-18 units)
 - A. Composition (8)
 - English 100 or two Writing Adjuncts (SMC 107)
 - English 101 or two Writing Adjuncts (SMC 107)
 - B. Quantitative Reasoning (0-4)
 - Mathematics 020
- Students may be exempted from the General Studies Mathematics 020 requirement in one of three ways. See the Information and Service Center for details.
- C. Logic/Critical Reasoning (4)
 - One of the following:
 - Philosophy 120
 - Psychology 110
 - Small College 110
 - D. Library Skills (2)
 - Library 150
- II. LOWER DIVISION GENERAL EDUCATION (46 quarter units)
 - A. Area of the Humanities (16)
 - 1. Humanities 100
 - 2. Select THREE additional courses from the four categories below. Three DIFFERENT categories and three DIFFERENT departments must be represented. (12)
 - a. Cross-Cultural Perspectives (4)
 - East Asian/Asian American Studies 101
 - French 120
 - Mexican American Studies 100
 - Spanish 121
 - Spanish 151
 - b. Aesthetic/Perceptual Training (4)
 - Art 100
 - English 130
 - Music 100
 - Theatre Arts 100
 - c. Critical Discipline (4)
 - Linguistics 100
 - Philosophy 102
 - Small College 130
 - d. Opportunities for Creativity (4)
 - Art 101
 - English 151
 - Philosophy 101
 - Small College 132
 - Theatre Arts 159

- B. Area of the Natural Sciences (12)
 - 1. Nature and Methodology of the Natural Sciences (4)
 - Physics 100 OR
 - Small College 150
 - 2. Important Results of Scientific Inquiry (8)
 - Chemistry 102
 - Biology 102 or
 - Earth Science 150

Students majoring/minoring in programs that require introductory science courses, which are more advanced than those in the General Studies program, are exempted from necessarily taking the above listed General Studies courses in the natural sciences. These students should see a science faculty adviser or the Information and Service Center for details.

- C. Area of the Social Sciences (16)
 - Select one course from EACH of the Categories below. Four DIFFERENT departments must be represented.
 - 1. Individual Perspectives (4)
 - Psychology 101
 - Sociology 101
 - 2. Groups and Society (4)
 - Anthropology 100
 - Small College 120
 - Sociology 102
 - 3. Global Perspectives (4)
 - Geography 100
 - Political Science 100
 - 4. Historical Perspectives (4)
 - Anthropology 115
 - History 100
 - History 111
- D. The Whole Person (2 or 4 units)
 - One of the following:
 - Health Science 100
 - Physical Education 135 (4)
 - Recreation 101
 - Social & Behavioral Sciences 101
 - University College 110

III. UPPER DIVISION INTEGRATIVE STUDIES (12 quarter units)
(Courses in this category are to be taken *after* 90 quarter units and the lower division categories have been completed.)

- A. Integrative Studies in the Humanities (4)
 - One of the following: Humanities 212
 - Humanities 210
 - Humanities 214
- B. Integrative Studies in the Natural Sciences (4)
 - One of the following:
 - Science, Mathematics & Technology 210
 - Science, Mathematics & Technology 212
 - Science, Mathematics & Technology 214
- C. Integrative Studies in Cultural Pluralism (4)
 - One of the following:

Anthropology 220	Music 201
Anthropology 235	Music 352
Anthropology 289	Political Science 228
Art 210	Political Science 230
English/French/ Spanish 210	Political Science 243
English 217	Political Science 249
History 242	Psychology 280
History 244	Psychology 283
History 245	Sociology 222
History 248	Sociology 231
Mexican American Studies 200	Sociology 283
	Spanish 252

STATUTORY REQUIREMENT

In addition to the General Studies requirements, students must also satisfy the statutory requirements in United States history and government by completing the following:
 Political Science 101 or examination
 History 101 or examination

GENERAL STUDIES: 1982-1985

The 1982-85 General Studies program, which is divided into three components, requires 72-74 quarter units: (I), 18-20 units of Basic Skills; (II), 42 units of lower division General Education divided among Humanities (12), Natural Sciences (12), Social Sciences (16), and The Whole Person (2); and (III), 12 units of upper division Integrative Studies. The statutory requirement in American Institutions (History 101 or examination and Political Science 101 or examination) is *not* part of the General Studies program, but is a graduation requirement.

The 1982-85 General Studies program is required of all students who enter CSU Dominguez Hills or a California Community College as first-time freshmen beginning Fall 1982. Continuing students (other than 1980-81 and 1981-82 first-time freshman) and transfer students in continuous enrollment at a California Community College or a CSU campus since 1980-81 have the option of choosing the old General Education program.

If you are uncertain about which program applies to you, consult your academic faculty adviser or the Coordinator of the General Studies Program, Dr. Jamie Webb (516-3538).

For the campus policy on "double-counting" general studies courses in the major and minor, see page 11 of the class schedule.

I. BASIC SKILLS (18-20 quarter units)

A. Composition (8)

English 100 or two Writing Adjuncts (SMC 107)

English 101 or two Writing Adjuncts (SMC 107)

B. Quantitative Reasoning (4)

Mathematics 020 or any course offered in mathematics other than MAT 002, MAT 004, MAT 006, MAT 100, MAT 150, MAT 190, MAT 195, or MAT 205.

C. Logic/Critical Reasoning (4)

One of the following:

Philosophy 120

Psychology 110

Small College 110

D. Oral Communication (2)

Theatre Arts 120

E. Library Skills (0-2)

This category is optional. However, students are strongly encouraged to strengthen their library skills. This can be accomplished by taking:

Library 150

II. LOWER DIVISION GENERAL EDUCATION (42 quarter units)

A. Area of the Humanities (12)

1. Humanities 100

2. Select TWO additional courses from the four categories below. Two DIFFERENT categories and two DIFFERENT departments must be represented.

a. Cross-Cultural Perspectives (4)

East Asian/Asian American Studies 101

French 120

Mexican American Studies 100

Spanish 121

Spanish 151

b. Aesthetic/Perceptual Training (4)

Art 100

English 130

Music 100

Theatre Arts 100

c. Critical Discipline (4)

Communications 120

Linguistics 100

Philosophy 102

Small College 130

d. Opportunities for Creativity (4)

Art 101

English 151

Music 150

Philosophy 101

Small College 132

Theatre Arts 159

B. Area of the Natural Sciences (12)

1. Nature and Methodology of the Natural Sciences (4)

Physics 100 or

Small College 150

2. Important Results of Scientific Inquiry (8)

Chemistry 102 or

Earth Science 100

Biology 102

Students majoring or minoring in one of the Natural Sciences, or students with a strong background in the Natural Sciences may substitute more advanced science courses. These students should see a science faculty adviser or the Information and Service Center for details.

C. Area of the Social Sciences (16)

Select one course from each of the categories below. Four different departments must be represented.

1. Individual Perspectives (4)

Psychology 101

Sociology 101

2. Groups and Society (4)

Anthropology 100

Small College 120

Sociology 102

3. Global Perspectives (4)

Geography 100

Political Science 100

4. Historical Perspectives (4)

Anthropology 115

History 100

History 111

D. The Whole Person (2 or 4)

One of the following:

Health Science 100

Physical Education 135 (4)

Recreation 101

Social and Behavioral Sciences 101

III. UPPER DIVISION INTEGRATIVE STUDIES (12 quarter units)

(Courses in this category are to be taken *after* 90 quarter units and the lower division categories have been completed.)

A. Integrative Studies in the Humanities (4)

One of the following:

Humanities 210

Humanities 212

Humanities 214

B. Integrative Studies in the Natural Sciences (4)

One of the following:

Science, Mathematics, & Technology 210

Science, Mathematics, & Technology 212

Science, Mathematics, & Technology 214

C. Integrative Studies in Cultural Pluralism (4)

One of the following:

Anthropology 220

Anthropology 235

Anthropology 289

Art 210

English/French/

Spanish 210

English 217

History 242

History 244

History 245

History 248

Mexican American

Studies 200

Music 201

Music 353

Political Science 228

Political Science 230

Political Science 243

Political Science 249

Psychology 280

Psychology 283

Sociology 222

Sociology 231

Sociology 283

Spanish 252

STATUTORY REQUIREMENT

In addition to the General Studies requirements, students must also satisfy the statutory requirements in United States history and government by completing the following:

History 101 or examination

AND

Political Science 101 or examination

TUITION IS NOT CHARGED TO LEGAL RESIDENTS OF CALIFORNIA

All students pay the regular fees shown below. Auditors pay the same fee as students registering for credit. **ALL FEES ARE SUBJECT TO CHANGE WITHOUT NOTICE BY THE TRUSTEES OF THE CALIFORNIA STATE UNIVERSITY.**

Fees for each quarter are part of the registration process and are payable at the time of registration.

In addition to these fees, non-residents of the State of California are charged tuition.

STUDENT FEE SCHEDULE

	0-6.0 Units	6.1+Units
STATE UNIVERSITY FEE	111.00	191.00
STUDENT ACTIVITY FEE	6.00	6.00
STUDENT CENTER FEE	5.00	5.00
FACILITIES FEE	2.00	2.00
INSTRUCTIONALLY RELATED ACTIVITIES FEE	3.00	3.00
TOTAL	\$ 127.00	\$ 207.00

- If you are a new student, a student returning after an absence of more than two academic quarters, or a student whose status has changed from undergraduate to graduate, you will also be charged a one-time Identification Card Fee of \$4.00. Identification Card Replacement fee is \$4.00.

NON-RESIDENT TUITION FEE (in addition to the other Registration fees).

U.S. Citizens	
Per unit	\$84.00
Foreign-Visa Students	
Per unit	\$84.00

NON-RESIDENT TUITION FEE REFUNDS

Total or partial refund of this fee can be obtained if a refund application is filed with the Director of Records and Registration on or before the dates listed in the REFUND DEADLINES chart on this page. Refund applications are available from the Information and Service Center (SCC A130).

INSTALLMENT PAYMENT OF NON-RESIDENT TUITION

Effective January 1, 1976, a non-resident student who is a citizen and resident of a foreign country and not a citizen of the United States, may pay the required non-resident tuition fee on an installment basis. This is limited to two equal payments established at the time of registration.

A 15% non-refundable service charge will be added to each installment payment.

Payments are made to the University Cashier. Failure to pay any installment within ten (10) calendar days of the due date will result in complete disenrollment for the remainder of the quarter and the student will not be eligible to pay nonresident tuition on an installment basis in subsequent terms.

DISHONORED CHECK POLICY

Once a check has been dishonored, no personal checks will be accepted from that person for a period of at least two academic quarters.

This rule applies to any check returned from any financial institution for any reason. The person will be required to pay all university-related debts by cash, a certified check, money order or travelers check(s) including the \$10.00 returned check fee. No personal checks will be accepted. Those passing a dishonored check may be notified and identified in three ways: a letter will be sent to them at the time the check is dishonored; a notice will be included on their registration priority card, and their fee card will be specially identified for the following two academic quarters.

REFUND DEADLINES

Refunds are not automatic. If you are withdrawing from school completely, or reducing the number of units in which you are enrolled, you should request a refund application from the University Information and Service Center. Refunds are calculated based on the date the application is received. It is therefore important to file for a refund as soon as possible. Please review the refund deadlines shown below. No exceptions can be made to the dates noted. A \$5.00 service charge will be retained by the University to cover the cost of processing each refund application.

THE LAST DAY TO APPLY FOR A REFUND OF FEES (OTHER THAN NONRESIDENT TUITION OR PARKING FEES) IS APRIL 16, 1986. No refund applications will be accepted after this date, unless a student withdraws upon the advice of a physician and can document this fact.

The state university fee, student activity fee, student center fee, facilities fee and instructionally related activities fee are refundable only upon complete withdrawal from the University.

Non-resident Tuition Fee Refund Schedule:

100% - to April 8, 1986	50% - to April 22, 1986
75% - to April 15, 1986	25% - to April 29, 1986

Parking Fee Refund Schedule:

66% - to April 25, 1986	33% - to May 20, 1986
-------------------------	-----------------------

PARKING FEES

Four-wheeled motorized vehicles (per quarter)	\$22.50
Two-wheeled motorized vehicles (per quarter - includes mopeds)	5.75
Summer Session permits	
Six Week - 1986	13.50
Five Week - 1986	11.25
Four Week - 1986	9.00

PARKING FEE REFUNDS

See REFUND DEADLINES chart on this page. Consult with the University Information and Service Center for further information.

OTHER FEES

Material fees (of \$5 or \$10) are charged for certain classes in Art, Music, and Physical Education. The classes are indicated, and footnoted, in the respective baccalaureate course offerings.

Competency In Writing Test	\$10.00
Late Registration (assessed the day instruction begins)	\$25.00
Check returned for any cause	\$10.00
Items lost or broken	Cost
Transcript of Record:	
Single transcript	\$4.00
Additional transcripts prepared at the same time up to ten (10) transcripts	2.00
Additional transcripts prepared at the same time that exceed the first ten (10) transcripts	1.00
Library fines—A detailed list of library overdue fines is posted at the entrance to the library.	
Lost books and other library items—Replacement cost + posted service charge	
Graduation Fees	\$10.00
Diploma Fee	\$7.00

After REGISTRATION, fees are payable at the CASHIER'S OFFICE (SCC B135) from 9 a.m. to 7 p.m., Monday through Thursday and 9 a.m. to 4 p.m. on Fridays.

FEES can be paid by:

**CASH
CHECK
MONEY ORDER
VISA or MASTERCARD**

ACADEMIC SKILLS ASSESSMENT PLAN

The California State University (CSU) System and California State University, Dominguez Hills (CSU Dominguez Hills) recognize each student's need for adequate preparation in mathematics, English, reading, and critical thinking for successful continuation and completion of his or her college education. The CSU system now requires all freshman and those transfer students who have not completed appropriate college courses to demonstrate entry level skills in two areas: English and Mathematics. To better ensure that students who are poorly prepared in one or more of the basic skills receive this preparation early in their college career, CSU Dominguez Hills began implementation of an Academic Skills Assessment Plan (ASAP) in Fall, 1984, starting with new freshmen. Beginning Fall 1986 all undergraduate students will be expected to meet the requirements of the plan.

The Academic Skills Assessment Plan has four stages which may affect you:

- Stage 1. Assessment of Entry Level Skills
- Stage 2. Completion of Entry Level Skills
- Stage 3. Certification of Basic Skills
- Stage 4. Certification of Writing Proficiency

Stage 1. Assessment of Entry Level Skills: Assessment of entry level competencies in reading, composition, and mathematics.

1. Unless exempt (see p. 79, 1983-85 Catalog) you must take the English Placement Test (EPT) and Entry Level Mathematics Test (ELM) no later than your first quarter (semester) of attendance at CSU Dominguez Hills. (If you are exempt you will be notified when you are admitted.)

If you do not *attempt* these tests by the end of your first quarter (semester) of enrollment, you will be required to enroll in the appropriate English and mathematics courses until the EPT and/or ELM requirements have been met.

2. Entry Level English Skills - If you score T-150 or below on the EPT you must enroll in ENG 009 Basic Writing Workshop or SMC 006 Intensive Writing Skills Workshop. If you score T-142 or lower on the reading portion of the EPT you must enroll in ENG 008 Developmental Reading. Both ENG 008 and 009 or SMC 006 are prerequisites to ENG 100 Freshman Composition I, and may be taken concurrently.
3. Entry Level Mathematics Skills - If you do not pass the ELM with a score of 38 or better you should register for MAT 002 and/or MAT 004 or seek assistance from the

Learning Assistance Center to prepare to pass this test. The Mathematics Department can advise you as to which option you should follow, based on your ELM score. If you are not exempt, you must pass the ELM before you can take any higher level math course (MAT 020 or higher). No courses satisfy this requirement.

*After Fall 1986 all undergraduate students will be required to take the EPT unless they are exempt by virtue of test scores or coursework.

Stage 2. Completion of Entry Level Skills: By the end of three quarters (two semesters) of attendance you are required to have achieved a score of T-151 or higher on the EPT or have completed appropriate remedial courses and to have passed the ELM. If you do not meet these requirements you will not be allowed to register in the subsequent term for any classes except the appropriate remedial courses and selected courses upon mandatory advisement.

Stage 3. Certification of Basic Skills: You must meet the following requirements for admissions to junior or higher level standing (e.g. by the time you have completed 84 quarter units or 56 semester units):

ENGLISH

1. Successful completion of ENG 100 and ENG 101 or eight units of SMC 107 or any combination of ENG 100, ENG 101 and SMC 107 totalling eight units.
- OR 2. Equivalent transfer courses with a grade of C or better.
- OR 3. Appropriate scores on approved English examinations (see English department chair for information on these examinations).

MATH

1. Successful completion of MAT 020 or a higher level mathematics course.
- OR 2. Transfer credit with a grade of C or better for mathematics courses at the level of intermediate (college) algebra or above.
- OR 3. A passing score on the Mathematics Proficiency Exam or appropriate scores on specific standardized examinations (see Mathematics department chair for information on these examinations).

By the time you have earned 84 quarter (56 semester) units (or if you transferred in with 84 quarter or 56 semester or more units) you are expected to have met the mathematics requirements and the course requirements in English. If you

have not met these requirements you will have two terms in which to complete them. During that time enrollment in the appropriate English and/or mathematics course(s) is mandatory. If you still have not met the requirements by the end of two terms you will be placed on probation and you may not take any course(s) other than those that satisfy the requirements or their prerequisites.

Upper division transfer students are currently* exempt from the EPT, but are subject to the ELM requirement. If you are a junior level transfer student (84 quarter/56 semester units or more) who is not otherwise exempt from ELM you must either pass the ELM prior to your first term of enrollment or immediately enroll in the appropriate mathematics course (MAT 002/004) in your first term. You must complete MAT 020 by the end of two terms or be restricted to enrollment in the appropriate mathematics courses and selected courses upon mandatory advisement.

*After Fall 1986 all undergraduate students will be required to take the EPT unless they are exempt by virtue of test scores or coursework.

Stage 4. *Certification of Writing Proficiency*: Within two terms after reaching 84 quarter (56 semester) units (or transferring in with 84 quarter/56 semester units or more), you must demonstrate competency in writing skills through one of the following options:

A. *Voluntary Testing*. A test, for which a fee will be charged (Junior English Proficiency Essay Test, JEPET), is available at regularly scheduled intervals each term. You are allowed to take the test only twice. Information on test

dates and procedures for sign-up are available in the Information and Service Center (SCC A-130).

- B. *Advanced Composition Course* (offered by the English Department). The English Department regularly offers two types of advanced composition courses: a general purpose advanced composition course (ENG 250), and a course designed for students capable of profiting from instruction in sophisticated techniques of prose discourse (ENG 255). On occasion the Small College offers advanced writing courses.
- C. *Upper Division Writing Adjunct*. The Writing Adjunct (SMC 297 and 298, 4 units required) currently offered by the Small College is a structure for providing individualized instruction in composition that is adjunctive to study in another subject area.
- D. *Upper Division Course* (offered by Departments other than English). Some departments presently offer courses which, though not solely composition courses, stress instruction in writing, require frequent writing assignments, and provide regular response to students about their writing. Courses currently available in this category are MUS 220, HIS 200, and SMT 200 and 201 and CHE 260.
- E. *Transfer Certification*. A student who has satisfied the Writing Proficiency Requirement at a CSU campus prior to admission to CSU Dominguez Hills may petition to waive the CSU Dominguez Hills requirement. The petition and an official certification that the Writing Proficiency requirement has been met should be submitted to the Office of Admissions and Records. revised 1/7/86

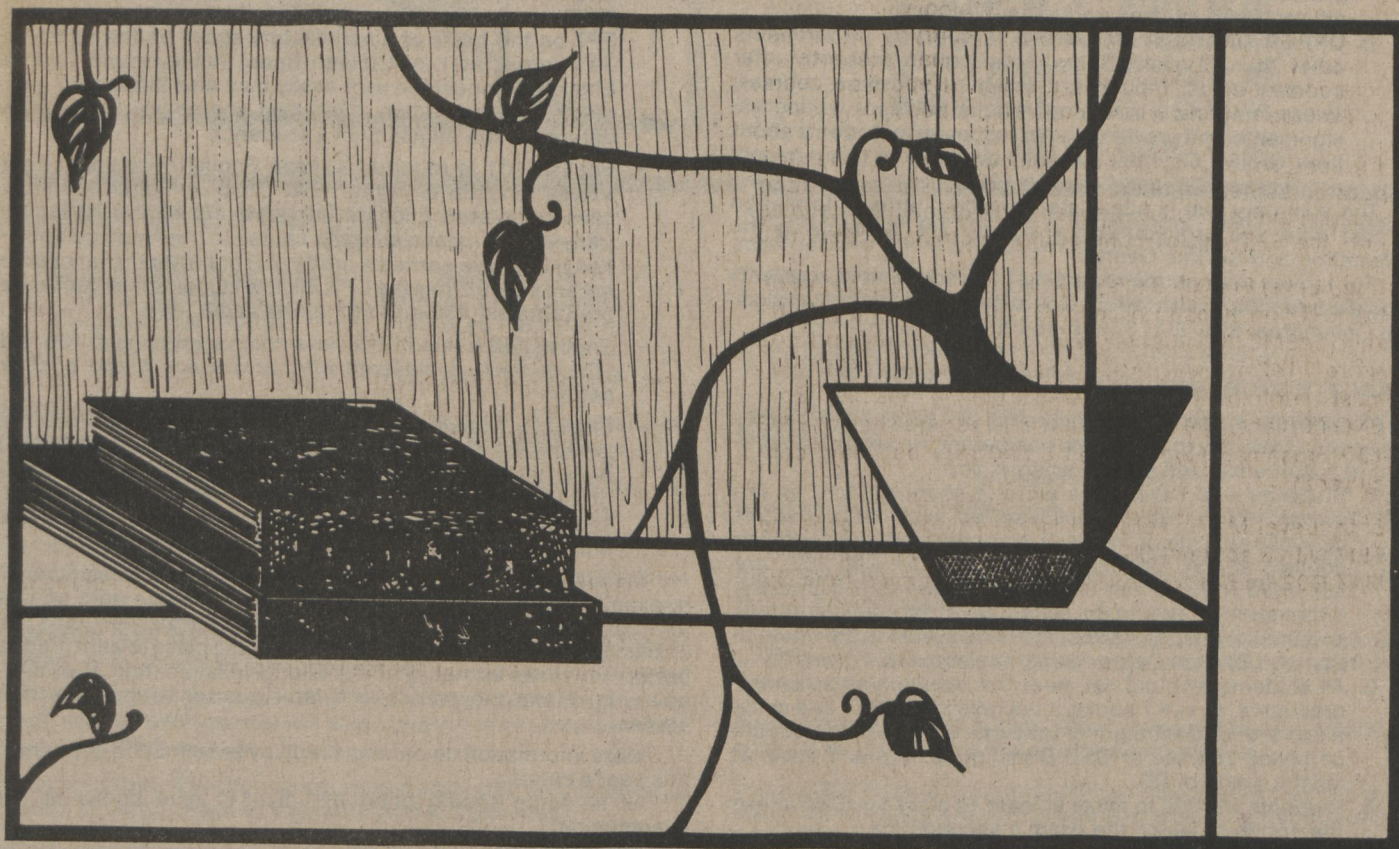

ENGLISH PLACEMENT TEST - (EPT)

All students wishing to enroll in English 100 must take the English Placement Test unless they meet one of the exemptions listed in the current catalog. Verification of exemptions in the form of letters of notification or scores reported by testing agencies is required at the time of registration for the course.

Additionally, students who are bound by the EPT requirement *must* take the test in their first quarter on campus whether they plan to take English 100 that quarter or not.

The test dates for the EPT are: May 10, 1986 and June 13, 1986
ERC G149 (lower level) 8:30 a.m.
(Contact the Testing Office, 516-3909 for registration information.)

COMPETENCY IN WRITING

UNDERGRADUATE STUDENTS

All new and returning undergraduate students admitted for Fall 1983 or subsequent quarters must meet the upper division writing requirement. Those students who have rights to a catalog prior to 1983 will be held to the graduation requirements stated therein. This would include students who have been in continuous attendance at a California Community College or CSU Dominguez Hills continuing students. This requirement may be satisfied by one of the following options:

- A. **VOLUNTARY TESTING.** A test (JEPET), for which a fee will be charged, is available to students at regularly scheduled intervals. Students wishing to pursue this option are encouraged to take the test early in their junior year. Students are allowed to take the test twice.
- B. **ADVANCED COMPOSITION COURSES** The English Department regularly offers two types of advanced composition courses: a general purpose advanced composition course (English 250), and a course designed for students capable of profiting from intensive instruction (English 255).
- C. **UPPER DIVISION WRITING ADJUNCT.** The Writing Adjunct (SMC 297, followed by SMC 298, 4 units required) currently offered by the Small College, is a structure for providing individualized instruction in composition that is adjunctive to study in another subject area.
- D. **UPPER DIVISION COURSES** (offered by Departments other than English). Some departments presently offer courses which, though not solely composition courses, stress instruction in writing, require frequent writing assignments, and provide regular response to students about their writing. Courses currently available in this category are History 200, and Chemistry 260.

The voluntary test is administered each quarter. Information on test date and procedures for sign-up are available in the Information and Service Center.

For further information regarding this requirement, students should contact Dr. David Heifetz, Coordinator, University Composition Committee, SCC E-173 (516-3649).

GRADUATE STUDENTS

All graduate students entering in Fall of 1983 and thereafter are required to satisfy the graduate competency in writing requirement in accordance with the following policy:

1. Students who have made either a score of eight on the Junior English Proficiency Essay Test or at least a grade of BC, or its equivalent, in one of the undergraduate certifying courses at CSU Dominguez Hills, or in English 252, are adjudged to have met the graduate writing requirement. Information regarding the schedule of test administrations and the list of approved courses is available in the Information and Service Center. (Also, see above B, C, and D.)
2. All students who did not meet the requirement as undergraduates, as in #1 above, must take the JEPET and make a score of at least eight or take one of the undergraduate certifying courses at CSU Dominguez Hills and make at least a grade of BC.
3. Students who fail to make at least an eight on JEPET have the option of taking the exam a second time.

4. Students who fail twice to make a score of at least eight on the JEPET must take one of the undergraduate certifying courses and make at least a grade of BC to meet the requirement.
5. Writing competency must be certified no later than the point of advancement to candidacy. Individual programs may require such certification at an earlier point in the student's program.
6. CSU Dominguez Hills will accept certification of *graduate* writing competence from another CSU campus.
7. Special arrangements will be made for some external degree programs. Students should consult with the program coordinator.

JUNIOR ENGLISH PROFICIENCY ESSAY TEST - (JEPET)

For further information regarding the Junior English Proficiency Essay Test (JEPET) contact the Testing Office at 516-3909.

CREDIT BY EXAMINATION for English 100, 101, 250, and 252

Students wishing to earn credit by examination for English 100, English 101, English 250, or English 252 must take an examination at 10:00 a.m. on Saturday, April 12, 1986 in HFA A-103. To be admitted to the testing room, each student must:

1. register for the course
2. fill out a petition to take the test. Petition forms are available in the English Department Office, (HFA E-315) and must be on file in that office before noon, April 9, 1986; and
3. provide verification of satisfactory performance on tests or in courses. Verification in the form of letters of notification, scores reported by testing agencies, grade slips, or transcripts will be checked before the petition forms are accepted by the English Department Office.

Each student petitioning to take

- English 100 is required to have an English Placement Test (EPT) score of C155 or higher. A student exempted from the EPT on the basis of a satisfactory score on the EEE, AP, SAT-Verbal, ACT, or College Board Achievement Test in English Composition *with* essay may also attempt to earn credit by examination. (Only test scores will be used to determine the eligibility of a student.);
- English 101 is required to have English Placement Test scores of C155 or higher AND L155 or higher and must have completed English 100; students with at least one transferable (baccalaureate) course in freshman composition must have earned a grade of B or better in that course but are exempt from the EPT; Eligible students may challenge both English 100 and 101 at the same time;
- English 250 is required to have completed English 100 and 101 or their equivalents *with an average grade of B or better*;
- English 252 must show a passing score of at least 8 on the junior-level competency in writing examination (JEPET) or have successfully completed English 250, Advanced Composition, or the equivalent with a grade of B or better. They must also have completed English 100 and 101 or their equivalents.

Students who are unsuccessful in their attempts to earn credit by examination may remain in the class, complete the work, and be awarded credit at the end of the quarter. Students who pass the challenge examination may *NOT* remain in the class to earn grades better than those earned on the challenge examination. They may, however, retake the course in a later quarter to improve their grades.

More information on earning credit by examination appears in this year's catalog.

All students should bring 8½" by 11" blue books to the examination.

(continued)

ENTRY-LEVEL MATHEMATICS (ELM)

All students who entered CSU Dominguez Hills fall 1983 or later must demonstrate basic competence in mathematics. New freshmen must demonstrate competence by successful completion of the CSU Entry-Level Mathematics (ELM) Examination. Transfer students who are subject to requirements in the 1983-84 catalog must take the ELM, unless they have successfully completed (grade of C or better) a mathematics course certified for General Education-Quantitative Reasoning (intermediate algebra or above) at the time of transfer. Satisfactory performance on any of several alternate examinations may exempt students from taking this examination. For more information, contact the Admissions Office.

Students required to take this examination should do so as soon as possible after admission. Failure to take the examination before the end of the first term may lead to probation and disqualification.

The test dates for the ELM are:

March 14, 1986, May 10, 1986, June 13, 1986 - 8:30 a.m.
(Contact the Testing Office, 516-3909 for registration information.)

GRADUATE EXERCISE IN ENGLISH

Graduate students in the English Department are required to pass the Graduate Exercise. Students are expected to fulfill this requirement at the start of their graduate work.

The exercise, scheduled for Saturday, April 12, 1986 at 10:00 a.m. in HFA A-103, will consist of analyzing a short poem. Students may bring a dictionary.

Please register for the Graduate Exercise in the English Department Office, HFA E315, Ext. 3322.

CHALLENGE EXAMINATION FOR HEA 220: "HEALTH IN PUBLIC EDUCATION"

Students wishing to take the Challenge Examination for HEA 220 may sign up during the Spring Quarter Registration period. The exam will be given on Thursday, April 17, from 6:00 to 8:00 p.m. Petitions must be turned into the Health Science office by Tuesday, April 15. For further information, please call 516-3818.

CLASS TIMES AT CALIFORNIA STATE UNIVERSITY, DOMINGUEZ HILLS

7:30 A.M. - 9:10 A.M.
9:20 A.M. - 11:00 A.M.
11:10 A.M. - 12:50 P.M.
1:00 P.M. - 2:40 P.M.
2:50 P.M. - 4:30 P.M.
4:40 P.M. - 6:20 P.M.
6:30 P.M. - 8:10 P.M.
8:20 P.M. - 10:00 P.M.

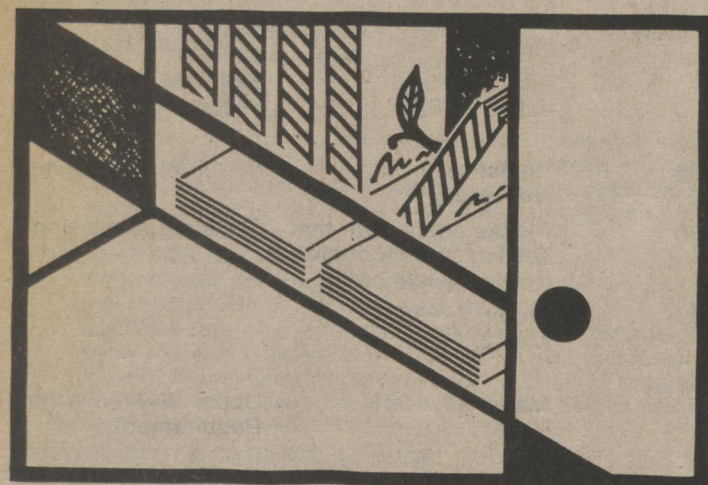

BOOKSTORE POLICIES

The University Bookstore
900 E. Victoria St.
Carson, Calif. 90747
516-3789

Store Hours
Monday thru Thursday
7:30 a.m. - 8:00 p.m.
Friday
7:30 a.m. - 4:00 p.m.

Bookstore Hours during First Three Weeks of Quarter are:
Monday - Thursday, 7:30 a.m.-8:30 p.m.; Friday, 7:30 a.m.-4 p.m.

Check your receipt. Keep it - you must present it for any exchange or refund.

Do not write in or soil your book if you think you may make an exchange. We reserve the right to pass judgment on condition of return items.

Defective New Books will be replaced at once, along with your receipt. Used books are not guaranteed.

Full refund: for three weeks only from date instruction begins. The cutoff date for each quarter will be posted in the bookstore prior to the start of each quarter.

24 hour refund: Merchandise purchases after full refund period is subject to being returned within 24 hours of purchase.

No refunds are permitted during the last two weeks of classes.

The Bookstore will accept your personal check in payment for merchandise under the following conditions:

1. Name and bank must be imprinted.
2. You present your student identification card and your California drivers license.
3. It is your personal check or that of your parents.
4. Visa and Mastercard are accepted.

There will be a service charge of \$10.00 for all checks returned from the bank.

BUY BACK POLICY

Used Books are only bought by the Bookstore during finals week.

Fifty percent of current new prices will be paid for the books in good resalable condition, if they are useable at CSUDH again as texts the following quarter.

Market value will be paid for books in good resaleable condition which are not to be used at CSUDH again the following quarter but are current elsewhere.

Market value usually is 25% of the new book price for hardbound books and 10 cents on the dollar for paperbacks.

This market value procedure is offered as a service only and is one way of allowing students to dispose of unwanted textbooks without a complete loss. There is no profit in this for us, we are doing it to help you.

TESTING INFORMATION

(Continued)

1985-86 TESTING SCHEDULE

Name of Test	Test Dates at CSU Dominguez Hills	Registration Deadline	Purpose
ACT RESIDUAL PROGRAM	March 21, 1986	March 10-20, 1986	Undergraduate Admission
CBEST CALIFORNIA BASIC SKILLS TEST	April 12, 1986	March 17, 1986	
CLEP COLLEGE LEVEL EXAMINATION PROGRAM	March 10-15, 1986 April 14-19, 1986** May 12-17, 1986 June 16-21, 1986**	February 14, 1986 March 21, 1986 April 18, 1986 May 23, 1986	Credit-by-Examination
DOPPELT MATHEMATICAL REASONING TEST (DPRT)	By appointment only*		Graduate Admissions
EEE ENGLISH EQUIVALENCY EXAM	March 22, 1986	Contact Testing Offices	Credit by examination for English 100 & 101
EPT/ELM ENGLISH PLACEMENT TEST ENTRY LEVEL MATHEMATICS	May 10, 1986 July 26, 1986	April 25, 1986 July 11, 1986	Required for freshmen
EPT/ELM Demand	March 14, 1986 June 13, 1986	Registration Necessary*	Required for freshmen
GMAT GRADUATE MANAGEMENT ADMISSION TEST	March 15, 1986 June 21, 1986	Please check with the Testing Office for registration deadlines.	Graduate Admission
GRE GRADUATE RECORD EXAM	April 12, 1986 June 7, 1986	March 7, 1986 May 2, 1986	
JEPET Junior English Proficiency Essay Test	April 5, 1986	March 27, 1986	Upper Division Writing Requirement
MAT MILLER ANALOGIES TEST	By appointment only *		Graduate Admission
CORE BATTERY NTE NATIONAL TEACHER'S EXAMINATION	April 5, 1986 June 28, 1986	Please check with the Testing Office for registration deadlines for	Credentialing Exam - Multiple Subjects
SPECIALTY AREA NTE NATIONAL TEACHER'S EXAMINATION	April 19, 1986 July 12, 1986	Core Battery and Specialty Area Test.	Credentialing Exam - Single Subject
SAT SCHOLASTIC APTITUDE TEST	June 7, 1986	May 2, 1986	Undergraduate Admissions
TOEFL TEST OF ENGLISH AS A FOREIGN LANGUAGE	May 10, 1986	April 7, 1986	Undergraduate/ Foreign Student Admission
TOEFL TEST OF ENGLISH AS A FOREIGN LANGUAGE (Special Center Program)	April 11, 1986 June 6, 1986	March 10, 1986 May 5, 1986	Undergraduate/ Foreign Student Admission

*For additional information regarding testing you are invited to contact the TESTING OFFICE, Small College C-144A, 516-3909.

**Eng. Comp./Essay offered on these dates only

EMPLOYMENT RECRUITMENT INTERVIEWS - WINTER 1986

The Student Development Office (SC C-128) assists students seeking career employment through job listings, direct job search, and the on-campus interview program. During the quarter, the following companies are among those scheduled to participate in the campus interview program:

Southern California Gas Co., Transamerica Occidental Life Ins. Co., U.S. Marine Corps., McDonnell Douglas, Security Pacific National Bank, Hughes Aircraft, Defense Contract Audit Agency, Goodyear, Target, Inc., Firestone, Logicon, Inc., K-Mart Apparel, State Board of Equalization (Auditor), City of Los Angeles, Sears, Roebuck & Co., Union Bank, State Board of Equalization (Bus. Taxes Rep.), Union Oil.

Interview schedules are available in the Student Union, University Information Center, and the Student Development Office.

STUDENT DEVELOPMENT COUNSELING GROUPS

Personal counseling is offered individually and in groups. Some of the groups and workshops which may be offered in the Spring Quarter include:

ASSERTION TRAINING

Assertion Training provides participants with alternatives to their present styles of functioning toward more effective communication and greater self esteem. Participants will be given a chance to take a new look at themselves, their lives, their feelings, options, and responsibilities.

SERVICES FOR REENTRY STUDENTS

Your needs are special ones and we have special services to meet those needs. The main purpose of the program is to introduce returning students to the system on campus—to show you how it works, to encourage you to make it work. Initially, returning students draw support from the program and then ease away from it as their own confidence in dealing with the campus structure increases.

COPING WITH A CHRONIC ILLNESS

A chronic illness can be devastating. If you are suffering from a chronic illness, you may feel alone with no one to talk to. Family members and friends may mean well, but often do not understand what you are going through or may be afraid to talk with you. This group provides a forum to share your feelings and experiences with those who are coping with a similar situation. Learn to help each other—and most importantly, to help yourself.

DEVELOPING YOUR CAREER IN THE HELPING PROFESSIONS

Moving through a B.A. to an M.A. or Ph.D. and becoming a licensed professional can have its problems and pitfalls. What do you need to do to choose a graduate program and where do you go from there? This workshop focuses on developing your career and establishing yourself as a professional in your community. Topics for discussion will include: What you need to know if you plan on entering a Masters or Ph.D. Program; how to accrue hours for licensure; how to market yourself; developing your own specialization; establishing visibility and credibility; networking; making professional contacts work for you; and brainstorming techniques to help you develop your fullest potential.

PERSONAL AWARENESS

This group provides participants with opportunities to improve their quality of life as well as to deal with specific interpersonal and intra-personal problems.

INTERNSHIPS

Students from any major can apply for an internship at the Office of Internships and Reentry, providing they meet University requirements. Placements are available in a variety of work settings, including local and national government; laboratories; small and large corporations including technology, business, human and community services; media settings including T.V., newspapers, advertising and public relations; and more.

SELF-EXPLORATION THROUGH CREATIVE FANTASY

This is a group counseling experience aimed primarily at self-exploration and development through the utilization of fantasy techniques. Creative Fantasy is a counseling modality which facilitates personal growth and promotes heightened awareness of self and others. Creative Fantasy is a method of representing symbolically feelings and aspects of the person which have been disassociated or disowned, allowing for reintegration of these aspects and feelings into the total personality structure and, thereby, allowing the person to achieve a higher functional level.

TEST ANXIETY

If you are a student who feels well prepared but does poorly on exams because you are uptight and unable to think clearly while taking them, a few hours of "Test Anxiety Desensitization Training" could be helpful. The Student Development Office offers a Test Anxiety Group designed to help you cope with your uneasiness about taking exams. By learning a more adaptive, relaxed response to the anxiety-provoking test situation, you may significantly improve your performance on written tests. Test Anxiety Desensitization Training is very simple and very short, lasting for only five sessions.

STUDENT DEVELOPMENT CAREER DEVELOPMENT & EMPLOYMENT SERVICES

WORKSHOPS

ORIENTATION:

A one-hour introduction to the Career Development and Employment Services—mandatory for all students wishing to be interviewed through the on-campus interview program.

RESUME PREPARATION:

A two-hour workshop designed to assist students in preparing and updating their resumes.

INTERVIEW SKILLS: (PART I)

How to prepare for an effective employment interview.

INTERVIEW SKILLS (PART II):

For those who have completed Part I and wish to practice interviewing using the video tape equipment with instant replay.

JOB SEARCH:

Strategies of the Job Search for those who have identified their career areas.

CAREER PLANNING:

This four workshop series in Career Planning is designed to help find solutions for students with undecided major/career, or students unsure of their interests or abilities. Students signing up must be able to attend all four meetings.

SIGI ORIENTATIONS:

SIGI, the System of Interactive Guidance and Information, is a computer program that can help you in planning for a career. SIGI allows you to examine what you want in a career

and to gather information about a wide variety of occupational fields.

GRADUATE SCHOOL:

Discusses the motivations for graduate study, explores the preparation, selection, and application processes; also covers getting ready to go, tips on making the transfer, graduate school expectations, and answers to general questions about graduate study.

Please contact Student Development, SCC C-128, for further information, dates and times.

STUDENT DEVELOPMENT HOURS

8 A.M. to 8 P.M.-

MONDAY THROUGH THURSDAY

8 A.M. TO 5 P.M. - FRIDAYS

STUDENT SUPPORT SERVICES

OFFICE OF STUDENT PROGRAMS

The Office of Student Programs is responsible for the supervision of Disabled Student Services, Veterans' Affairs, Activities (and temporary Union), The Women's Center, and off-campus housing, and has primary responsibility for liaison with Associated Students. The Office is concerned with assisting students in maximizing all aspects of their experience at the University, and facilitating the achievement of their educational and personal goals. The office is open Monday through Friday from 8 a.m. to 5 p.m., and is located in SCC K-144. The telephone number is 516-3854.

Disabled Student Services

Students having permanent as well as temporary disabilities are eligible for a variety of specialized support services including:

REGISTRATION ASSISTANCE
PRIORITY REGISTRATION
READERS - NOTETAKERS - INTERPRETERS
MEDICAL PARKING

For additional information regarding these services, please stop by the Office of Disabled Student Services, Student Health Center A106, or call 516-3660.

Office of Activities (and Temporary Union)

The Office of Activities (and temporary Union) is located in the north and west wings of the Commons. The staff is dedicated to providing a rich, multi-faceted schedule of events throughout the academic year.

The Office of Activities (and temporary Union) has been designed as a place where students, faculty and staff can meet together between classes. The Office offers an activity lounge, meeting room, television-viewing area, activity game area (with billiards, electronic and table games), The Dominguez Express (a mini do-it-yourself postal service) and a Service Desk, which provides information on campus-wide student activities and a check out-service for games and other equipment. The Office of Activities (and temporary Union) phone number is 516-3559. The office is open from 9 a.m. to 8 p.m. Monday through Thursday, and from 9 a.m. to 3p.m. on Fridays.

Office of Veterans' Affairs

The Office of Veterans' Affairs provides a variety of services and programs to assist veterans and veterans' dependents in reaching their educational and career goals. Services include pre-admission advising, academic advising, community referral services, veterans' benefit counseling, information on current legislation affecting veterans, special admissions process, and a tutorial assistance program.

The VA Work Study Program is available for veteran students in need of part-time employment. Students are encouraged to drop in, day or evening, and meet the staff in SC A-130. The telephone number is 516-3643.

Women's Center

The Women's Center provides an environment which encourages and supports the personal and academic growth of women on the CSU Dominguez Hills campus, and sponsors and co-sponsors programs which assist in this growth. Offerings include information and referral services, peer advising, workshops, and special guest lectures.

The Center has a number of resources for women and men—a growing collection of books, periodicals, magazines, newsletters, and journals; works by, for and about women, women's issues and

the women's movement; resource files, bulletin boards with upcoming events, news items and interesting information about women throughout the world.

The Center also maintains references which include information on civil and legal rights, divorce procedures, the filing of discrimination complaints, medical and counseling services, and many other practical concerns. The Women's Center staff is available to assist women and men in using these materials and in locating services and information. The Center publishes a quarterly newsletter, "Choices." Students may obtain academic credit as Women's Center interns through selected programs. The Center is open Monday through Thursday from 9 a.m. to 6 p.m. and Friday from 9 a.m. to 1 p.m. The Center is located in SCC G-140 (Dominguez Room A, The Commons.) The telephone number is 516-3759.

THE ASSOCIATED STUDENTS

The Associated Students has been in existence in one form or another since 1967. During that time, they have been dedicated to furthering the educational, social, cultural and recreational welfare of the students at CSU Dominguez Hills.

In essence, the students are the Associated Students' main concern. The membership fees (activity fees paid at the beginning of each quarter) constitute the yearly budget, which is expended for student-run activities that benefit students, such as inter-collegiate activities, tutorials, the Child Development Center and cultural programming. Students making decisions about activities that benefit students—that's what the Associated Students is all about!

Nearly 50 student volunteers are needed yearly to fill University and Associated Students committees that make important decisions concerning the educational welfare of students. Input is desperately needed at the statewide level as well. The Associated Students Office is located in Small College (N104). The telephone number is 516-3686.

Student Activities

The Student Activities and Cultural Programs Commission (S.A. and C.P. Commission), and the Organizations Commission of the Associated Students sponsor a wide variety of activities for students which generally include films, speakers, dances, and other events. Contact the Associated Students in Small College N104 for further information about these programs, or call 516-3686.

HOUSING

On-Campus Housing

Living on campus makes university life more fulfilling and exciting. The convenience and reasonable fees are yet other reasons for living in the new student apartments. One and two-bedroom apartments are offered furnished and unfurnished, and unlike traditional dormitories they have their own full-size kitchens. The apartments fill up early, so apply as soon as possible. For On-Campus Housing information please stop by or call the office of the Vice President of Student Affairs in Small College Building #3, M110, (213) 516-3784, or the Office in Building A of the Student Apartments, (213) 516-4228.

Off-Campus Housing

As a service to students seeking off-campus housing accommodations, the Office of Student Programs keeps an up-to-date listing of local houses, and rooms that owners list with the

(Continued)

University. For additional information regarding off-campus housing, please stop by the Office of Student Programs, located in Small College Building #8, Room K-144, or telephone 516-3854.

TAKE II REENTRY PROGRAM

A majority of the students at CSU Dominguez Hills have had a significant break in their education and are considered reentry students. Approximately 50 percent of undergraduates are more than 25 years-of-age and approximately 62 percent of the graduate population is over the age of 30.

The main purpose of the Take II program is to introduce students to campus—to show them how it works, and to encourage them to make it work for them. Initially, returning students can draw support from the program and then ease away from it as their own confidence increases. The office is located in SCC K-144. The telephone number is 516-3854.

HEALTH CENTER

The student services fee paid by all regularly enrolled students at registration allows students to benefit from many services offered by the Health Center. Not only is care provided for illness and injury, but doctors, nurses and lab technicians do screening tests including those for diabetes, hypertension, anemia, pregnancy, and venereal disease. The Center stresses the "health and wellness" concept and assists students by providing health care consultations in such areas as nutrition, birth control counseling, weight control, relaxation training and sexuality counseling. The Center offers immunizations against measles and Rubella, which are easily prevented and are considered to be serious diseases for college age populations.

The Center also features a licensed pharmacy where students may get prescriptions filled and purchase over-the-counter items as well. Costs are much lower than at private pharmacies and students are invited to consult with the pharmacist. X-ray services are also available.

Also offered are health education seminars on various health concerns, as well as out Lifestyle Health Faires and referrals to community resources.

Located in the building north of the University Theater, the Center is open from 8 a.m. to 7 p.m., Monday through Thursday, and 8 a.m. to 5 p.m. on Fridays.

For appointments call 516-3629 (3629 from campus phones). Students will also be seen on a walk-in basis.

UNIVERSITY LIBRARY

Many successful students know the library can answer your questions. Use your library. It will make life easier. The library has expanded its hours to meet your needs. During the regular academic year the library hours are:

Monday through Thursday, 7 a.m. to 11 p.m.

Friday, 7 a.m. to 5 p.m.

Saturday, 9 a.m. to 5 p.m.

Sunday, 11 a.m. to 7 p.m.

Books may be charged out for a two week period using student identification cards. Many other services and facilities are available for student use. Students may request a library handbook which is available at the Reference Desk.

CAFETERIA

Monday through Thursday during regular session Cafeteria hours are from 7 a.m. to 8:30 p.m. The Mexican food counter, salad bar and grill hours are 11 a.m. to 8:30 p.m. Hot entrees are available from 11 a.m. to 7 p.m. Friday hours are from 7 a.m. to 2 p.m. and on Saturdays from 8 a.m. to 1:30 p.m.

Breakfast is served all day, as well as cold sandwiches, and a variety of snack items. The Cafeteria also features many home baked items including Danish and pastries. Food vending machines are located on the first floors of the ERC and Social and Behavioral Sciences buildings. For further information please call 516-3814.

FINANCIAL AID OFFICE

Information concerning student financial assistance may be obtained at the Financial Aid Office, SC C138-E, phone 516-3647:

The Financial Aid Office handles financial aid, and part-time employment.

The purpose of student financial aid is to provide appropriate financial assistance to eligible students to help them in achieving their educational objectives. To be considered for financial assistance, students must complete the Student Aid application for California. Students who are applying for 1986-87 should complete the application by April 15. All undergraduate students who have not received a bachelor's degree and are applying for financial aid must also apply for a Pell Grant.

The University participates in the following financial aid programs: National Direct Student Loans (NDSL); Guaranteed Student Loans (G.S.L.); College Work Study (CWS); Supplemental Educational Opportunity Grants (SEOG); Pell Grant; California Educational Opportunity Grants (EOP); State University Grant (SUG); Cal Grant A; Cal Grant B; the California Graduate Fellowship Program, the Bilingual Teacher Grant Program, and The California Loan to Assist Student Program (CLAS).

ROTC

Through arrangements with The Department of The Air Force ROTC at Loyola Marymount University, students at CSU Dominguez Hills can enroll in the two or four year Officer Training program. ROTC classes are held twice a week or on Saturday morning sessions. For additional information contact Dan Josseffini at 516-3657 or the Department of Aerospace Studies (AFROTC), Loyola Marymount University, Los Angeles, California 90045, telephone (213) 642-2770.

Two Army ROTC programs are available to qualified Dominguez Hills students through both UCLA or CSU Long Beach. Each campus requires separate application procedures. For further information on The Army ROTC Programming please call or write to: Army ROTC, CSULB, Long Beach, California 90840, (213) 825-1742 or Dept. of Military Science, UCLA 90024, (213) 825-1742.

STUDENT ESCORT SERVICE

Under the direction of the Department of Public Safety, Student Assistants are employed to escort the university community to their parked vehicles during the evening hours. The service is available Monday through Thursday evenings from 6:30 p.m. to 10:30 p.m. Persons wishing to use this service should phone 3639. On campus courtesy telephones are available in the Cafeteria, the lobby of the Library, HFA Lobby, and the Information & Service Center. The student assistants wear distinctive red jackets with the Public Safety patch on the front.

OFFICE OF SPECIAL PROGRAMS

The Educational Opportunity Program (EOP) is an alternate admissions program for individuals who are not eligible for regular admission directly from high school either because of their grade point average or their SAT/ACT scores. The program is also open to community college students who have less than 56 transferrable semester units or 84 quarter units. Re-entry students who are not recent graduates from either high school or community college should also consider EOP as a possible means of re-entering school. There are both income guidelines that must be met as well as firm deadlines for applying for admission through the EOP program. For further information contact either Doris Battle at 516-3632 or Gloria Smith at 516-3680.

LEARNING ASSISTANCE CENTER

The Learning Assistance Center offers a broad range of support services to students to include tutoring, and assistance with study skills (listening/notetaking; exam preparation; reading development; vocabulary and computation skills development).

Other support assistance includes seminars and workshops for students who are preparing for the following tests: CBEST, JEPET, ELM. The PLATO computer program, which offers over 6,000 hours of various information, is used to assist students in their preparation for these various tests.

The Learning Assistance Center is located on the lower level of the Educational Resources Building (ERC A103). For further information call 516-3827.

STUDENT SUPPORT SERVICES

(Continued)

ALUMNI ASSOCIATION

The CSU Dominguez Hills Alumni Association seeks to advance the welfare of the University, to promote common interests of its students and alumni, and to serve as liaison with the University, alumni, and the area. The Alumni Association sponsors a number of activities during the year, provides scholarship assistance to students, presents Outstanding Achievement Awards annually to outstanding seniors, and generally supports the University.

Today the alumni of the University number more than 18,000 and are found throughout the world. All CSU Dominguez Hills students are eligible for membership in the Alumni Association. Those students wishing further information about the Association should contact the Office of University Relations, at 516-3787.

INTERCOLLEGIATE ATHLETICS

The athletic program at CSU Dominguez Hills is unique in its balance between men's and women's sports programs. The department currently conducts four men's sports, and four women's sports which serve approximately 150 athletes.

These eight sports compete in the California Collegiate Athletic Association which consists of CSU Dominguez Hills, Cal State Los Angeles, Cal State Northridge, Cal State Bakersfield, Cal Poly Pomona, Cal Poly San Luis Obispo, Chapman College and UC Riverside. The Toros compete on a national level in NCAA Division II.

Both the men's and women's teams have enjoyed great success. The women's volleyball team has finished as high as fourth in the country, while the men's basketball team captured the CCAA title in its first year in the conference in 1981.

The women's softball team was co-champions in the CCAA in 1983 while the basketball team is ready to challenge CCAA opponents in pursuit of its first title.

On the men's side, the soccer team captured the CCAA title in 1982 and was an NCAA quarterfinalist, while the men's golf team has been rated among the nation's top 10 teams the past two years and have sent someone to nationals the past three years.

The baseball team plays a competitive schedule including many games each year with Division I schools. The traditionally strong program has seen 24 of its former players drafted by major league clubs. A new and exciting sport added for the 1984-85 sports year is women's soccer. Former professional Marine Cano is the first coach and will look to build a winning program.

CSU Dominguez Hills has an intramural program which will provide competitive opportunities for resident and non-resident students in a wide variety of sport activities. Call 516-3893 for further information.

RECREATION

Physical education facilities such as a gymnasium, swimming pool, outdoor fitness trail, tennis courts, volleyball courts, track, baseball diamond, softball diamond, and the all-purpose field are available for the use of enrolled students, faculty, and staff. Students, faculty, and staff are encouraged to use the facilities as long as there is no conflict with classes or other scheduled events. Information regarding recreational use of physical education facilities should be directed to the Athletic Department in the Field House.

For further information call 516-3893.

STUDENT WORD PROCESSING

Students interested in learning the use of word processing and also learning the basic operations of a microcomputer can do so by enrolling in SMT 100, BASIC WORD PROCESSING. There are two options available. Students who wish formal instruction should enroll in section 1, 2, 3 or 4. Students who wish to work at their own pace should register for section 5. All instruction takes place in the campus word processing center, located in ERC A315. At the conclusion of the instruction, the student will be able to use a powerful word processor for the preparation of written work.

CHILD DEVELOPMENT CENTER

Students, faculty or staff members with children ages 2½ to 14, may be eligible to register them in the on-campus Child Development Center.

Under the auspices of the School of Education, the Center is a professional school for child development, not a baby-sitting service. Teachers and student interns observe and assist the children in the carefully prepared indoor and outdoor activities.

Funded by a variety of sources including Student Association, parents are charged a sliding fee scale. All children must be toilet trained and in good health. Each is given a noontime hot lunch. The Center hours are Monday through Thursday, 7:45 a.m. to 6:30 p.m., and Friday, 7:45 a.m. to 5:00 p.m. when the University is in regular session. Call 327-2880 for further information.

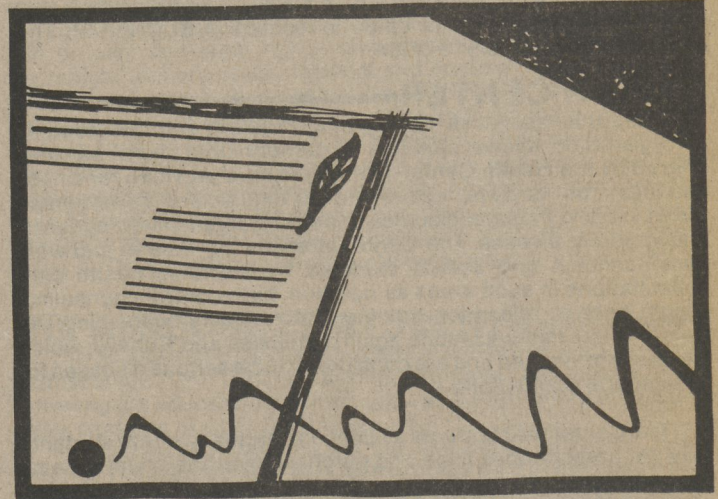

OLDER ADULT CENTER

The Older Adult Center (OAC) serves as a support system for older students on campus, but provides a warm and friendly atmosphere for people of all ages. The coffee pot is always on during open hours. Services include a tuition waiver program for a limited number of students over age 60, and an inter-generational shared housing program designed to match senior citizens of the community with students needing a place to live. The OAC also provides many other academic and social opportunities for students, faculty and staff. Those interested in being placed on the OAC's activities mailing list may drop by the center and sign up. Information Referral Services are offered each quarter to the community and University.

The OAC also serves as the Carson/Dominguez Hills Network of Gray Panthers, a senior citizen advocacy group. People of all ages are welcome to become active in the Gray Panthers.

Located in SBS B-235, the OAC's hours are 9 a.m. to 4:30 p.m., Monday through Thursday. For further information, call 516-4003.

PRESIDENT'S OPEN HOURS

The President's Open Hours provide a continuing opportunity for an exchange with students, faculty and staff on questions, opportunities, and problems that interest or concern them.

Discussion should deal with general problems and opportunities of the University rather than personal problems and needs of individual students, faculty and staff.

President Butwell will ordinarily keep Thursday afternoons free from 1:00 to 4:00 p.m. for this purpose. Members of the University community are cordially invited to visit with him in his office (ERC G503) during these hours.

Students, faculty or staff with particular problems should make individual appointments.

DEPARTMENT LOCATIONS AND PHONE NUMBERS ²⁷

For General Information, call 516-3300. (Check individual offices for specific hours of service.)

DEPARTMENT	LOCATION	PHONE
ADMISSIONS AND RECORDS	SCC J 103	3600
ADVISING CENTER	SCC B 145	3538
AFRO-AMERICAN STUDIES	SBS A 306	3448
ALUMNI AFFAIRS	ERC G 511	3787
ANTHROPOLOGY	SBS G 322	3443
ART	HFA A 111	3310
ASSOCIATED STUDENTS	SCC N 104	3686
ATHLETICS	FH 016	3893
BEHAVIORAL SCIENCE - UNDERGRADUATE	SBS G 322	3443
BEHAVIORAL SCIENCE - GRADUATE	SBS B 334	3435
BIOLOGY	NSM A 124	3381
BOOKSTORE	SCC F 130	3789
BUSINESS ADMINISTRATION		
ACCOUNTING/LAW	SBS D 325	3556
ADVISEMENT CENTER	SBS A 326	3561
COMPUTER INFORMATION SYSTEMS	SBS D 321	3579
FIN/QUAN METH/R.E.	SBS D 321	3557
MANAGEMENT	SBS D 325	3551
MARKETING	SBS C 306	3552
M.B.A.	SBS A 328	3465
CAFETERIA	CAFETERIA	3814
CASHIER	SCC B 135	3812
CHEMISTRY	NSM B 202	3376
CHILD DEVELOPMENT CENTER	CASA DOMINGUEZ	327-2880
CLINICAL SCIENCES/MEDICAL TECHNOLOGY	SHC E 105	3748
COMMUNICATIONS	HFA A 334	3313/3822
COMPUTER CENTER	SCC D 105	3702
COMPUTER LAB	SCC E 127	3847
COMPUTER SCIENCE	NSM A 132	3398
DISABLED STUDENT SERVICES	SHC A 106	3660
TELECOMMUNICATIONS DEVICE FOR THE DEAF	SHC A 106	4208
EARTH SCIENCES	NSM B 202	3376
EAST ASIAN STUDIES	HFA E 312	3636/3317
ECONOMICS	SBS A 306	3446
E.O.P	SCC C 127	3632
EDUCATION, SCHOOL OF		
CREDENTIAL ANALYST	HFA B 302	3521
DEAN'S OFFICE	HFA C 316	3519
GRADUATE STUDIES	HFA C 308	3522
RECREATION	FH C 003	3761/3922
TEACHER EDUCATION	HFA C 306	3522
EMERGENCY (PUBLIC SAFETY)	SCC A 122	3333
ENGLISH	HFA E 315	3322
ENGLISH AS A SECOND LANGUAGE	HFA E 315	3322/3938
E.P.I.C./COOPERATIVE EDUCATION	SCC K 148	3735/3736
EVENING SERVICES	SCC A 130	3696
EXTENDED EDUCATION	ERC C 502	3737
ENGLISH AS 2ND LANGUAGE	ERC C 508	3746
EXTENSION OFFICE	ERC C 508	3741
EXTERNAL DEGREE/MSA	ERC C 508	3741
OPEN UNIVERSITY	ERC C 508	3741
SUMMER SESSION	ERC C 508	3746
EXTERNAL DEGREE/HUMANITIES	HFA A 344	3743/3744
FINANCIAL AID	SCC C 138E	3647
FOREIGN LANGUAGES	HFA C 301	3315
GENERAL STUDIES	SCC B 145	3538
GEOGRAPHY	SBS A 306	3448/3449

DEPARTMENT LOCATIONS AND PHONE NUMBERS

(continued)

DEPARTMENT	LOCATION	PHONE
GRADUATE ADVISING	SCC B 145	3538
HEALTH PROGRAMS and PSYCHOLOGICAL COUNSELING		
STUDENT HEALTH CENTER	SHC A 129	3629
HEALTH SCIENCE	SHC A 141	3818
PSYCHOLOGICAL COUNSELING	SHC A 141	3818
HISTORY	SBS A 306	3448/3449
PUBLIC HISTORY & HISTORIC PRESERVATION	SBS B 334	3435
HOUSING, OFF-CAMPUS	SCC K 144	3854
HUMANITIES AND FINE ARTS	HFA E 303	3317
HUMANITIES (EXTERNAL DEGREE)	HFA A 342	3743/3744
HUMANITIES M.A. and G.S. (On Campus)	HFA E 312	3636/3317
HUMAN SERVICES	SBS A 336	3641
INFORMATION AND SERVICE CENTER	SCC A 130	3696
INSTRUCTIONAL MEDIA SERVICES	ERC C 108	3704
INTERNATIONAL STUDENT SERVICES	SCC B 145	4215
INTERNSHIPS	SCC K 148	3735
LABOR STUDIES	SBS G 322	3431
LANGUAGE LEARNING CENTER (DEPT. OF FOREIGN LANG.)	HFA A 316	3315/3637
LEARNING ASSISTANCE CENTER	LRG A 103	3827/3828
LIBERAL STUDIES	SCC E 173	3832
LIBRARY		
CIRCULATION OFFICE	ERC B 320	3712
INFORMATION	ERC A 218	3714
RESERVE BOOK ROOM	ERC C 121	3717
LINGUISTICS	HFA B 337/E 312	3938/3636
LOST AND FOUND	SCC A 122	3639
MANAGEMENT, SCHOOL OF	SBS A 306	3548
ADVISEMENT CENTER	SBS A 326	3561
MATHEMATICS	NSM A 132	3378
MEXICAN-AMERICAN STUDIES	HFA A 340	3326
MUSIC	HFA A 332	3543
OLDER ADULT CENTER	SBS B 235	4003
OPEN UNIVERSITY	ERC C 508	3741
PARALEGAL STUDIES	SBS G 322	3434
PARKING PATROL	SCC A 122	3639
PHILOSOPHY	HFA E 309	3328
PHYSICAL EDUCATION AND RECREATION	FH C 003	3761
PHYSICS	NSM B 202	3591
PLANT OPERATIONS	PLT OPS	3804
POLITICAL SCIENCE	SBS G 322	3434
PSYCHOLOGY	SBS A 336	3427
PUBLIC ADMINISTRATION AND M.P.A.	NSM A 143	3444
PUBLIC SAFETY (CAMPUS POLICE) (Open 24 hours a day)	SCC A 122	516-3639
EMERGENCY		516-3333
PUBLICATIONS	ERC G 145	4001
RECREATION	HFA B 314	3922/3761
RELIGIOUS STUDIES	HFA B 331	3328
SCIENCE, MATHEMATICS & TECHNOLOGY	NSM A 115	3373
SMALL COLLEGE	SCC E 173	3640/3649
SOCIAL AND BEHAVIORAL SCIENCES	SBS E 306	3429
SOCIOLOGY	SBS B 334	3431
STUDENT APARTMENTS	Bldg. A/Stud. Apts.	4228
STUDENT COMPUTER LAB	SCC E 127	3847
STUDENT DEVELOPMENT	SCC C 128	3625
CAREER DEVELOPMENT AND EMPLOYMENT SERVICES AND PERSONAL COUNSELING	SCC C 128	3625
STUDENT NEWSPAPER (DOMINGUEZ WEEKLY)	ERC B 129/A 130	3687/3724
STUDENT PROGRAMS	SCC K 144	3854
STUDENT UNION	COMMONS G 149	3559
SUMMER SESSION	ERC C 508	3746

TESTING OFFICE
 THEATRE ARTS
 UNIVERSITY ADVISEMENT CENTER
 UNIVERSITY COLLEGE
 UNIVERSITY RELATIONS
 VETERANS AFFAIRS
 WOMEN'S CENTER

SCC C 144A 3909
 UTA A 101 3588
 SCC B 145 3538
 SCC M 110 3784
 ERC G 511 3787
 SCC A 130 3643
 SCC G 140 3759

FULLTIME FACULTY TELEPHONE NUMBERS AND LOCATIONS

The California State University, Dominguez Hills telephone communications system is on a direct dialing Centrex system. The following fulltime faculty members can be reached by dialing 516 and then the first extension listed. If there is no answer, a message can be left by dialing the departments, which are listed as the second extension. At the beginning of each quarter the faculty members will announce their respective office hours at the first class session.

FOR GENERAL INFORMATION CALL
 516-3300.

Name	Telephone Number	Location	Name	Telephone Number	Location
Alt, Robert	3404/3591	NSM/C-209	Danis, Stan	3427/3427	CBS/A-334
Armacost, William	3399/3378	NSM/A-133	De La Camp, Ulrich	3417/3376	NSM/C-307
Arora, Harbans L.	3391/3381	NSM/E-115	Desberg, Peter	3908/3522	HFA/B-308
Auerbach, Melvin	3453/3556	SBS/C-328	Detjen, Nancy	3912/3522	HFA/A-313
Auth, Mary	3359/3444	NSM/A-318	Djalali, Veis	3856/3435	SBS/B-329
Baker, Bernard	3963/3310	HFA/B-110	Dobyns, Danette	3388/3376	NSM/D-323
Baldwin, Claudia	3718/3718	ERC/A-218	Dowling, Robert	3551/3551	SBS/D-326
Barnett, Donald	3556/3556	SBS/D-325	Duncan-Rose, Caroline	3929/3322	HFA/B-338
Berry, John	3560/3551	SBS/C-315	Eliet, Patricia	3930/3322	HFA/B-332
Beym, Richard	3952/3315	HFA/A-335	Ellis, Peter	3924/3522	HFA/B-305
Bialosky, Marshall	3948/3543	HFA/A-343	Etcheto, Sally	3896/3543	HFA/B-105
Billes, Frank	3447/3446	SBS/D-314	Fay, Chuck	3962/3328	HFA/B-320
Blyn, Martin	3342/3557	SBS/B-309	Fefie, Don	3853/3543	HFA/A-332
Bohart, Arthur	3464/3427	SBS/B-335	Feuer, Lois	3974/3640	SCC/L-145
Bohman, Charmayne	3522/3522	HFA/C-308	Fisher, Alan	3481/3434	SBS/C-341
Bomser, Alan	3503/3431	SBS/C-325	Fleagle, Kenneth	3444/3444	NSM/A-139
Bond, J. Walter	3580/3398	NSM/B-218	Forbes, Charles	3564/3437	SBS/A-317
Book, Stephen A.	3389/3378	NSM/A-119	Freed, Rodney	3497/3446	SBS/D-312
Bradfield, David	3534/3543	HFA/B-101	Freeman, Raoul	3579/3579	SBS/D-321
Brest, David E.	3390/3381	NSM/A-120	Garber, Marilyn	3487/3448	SCC/L-149
Bryan, Ed	3973/3649	SCC/L-149	Garcia, Eugene	3418/3376	NSM/D-325
Bullaro, John	3928/3322	HFA/B-340	Geller, Lila	3932/3322	HFA/B-328
Cady, Dave	3489/3448	SBS/D-308	Giacosie, Robert	3381/3381	NSM/A-124
Calatrello, Robert	3905/3522	HFA/A-307	Goders, John	3969/3310	HFA/B-115
Carberry, Sue	3763/3893	FHC/B-010	Gopaul, Paul	3468/3448	SBS/A-309
Carrison, Muriel	4216/3522	HFA/A-303	Gould, William E.	3397/3378	NSM/A-129
Casten, Carole	3933/3761	HFA/B-315	Grabiner, Judith	3452/3448	SBS/A-305
Chaffee, Lyman	3568/3434	SBS/G-327	Gray-Shellberg, Lisa	3538/3427	SBS/G-310
Champion, David	3543/3543	HFA/A-332	Greene, Garret	3393/3376	NSM/C-333
Chang, Chi-Lung	3395/3378	NSM/A-123	Greenwald, Joel	3574/3551	SBS/A-327
Chang, Chiou H.	3577/3556	SBS/C-318	Grenier, Judd	3471/3448	SBS/A-313
Charnofsky, Harold	3439/3431	SBS/B-322	Groff, Linda J.	3470/3434	SBS/G-325
Chi, Lois W.	3401/3381	NSM/E-110	Guerrero, Daniel	3661/3444	NSM/A-144
Childress, Evelyn T.	3400/3381	NSM/E-316	Gutierrez, Ann	3916/3522	HFA/B-309
Chimenti, Frank	3398/4049	NSM/A-132	Hagan, William	3883/3328	HFA/B-333
Chrispin, Barbara	3484/3551	SBS/C-316	Hanson, Deanna	3832/3832	SCC/E-173
Christie, Robert	3500/3431	SBS/C-338	Harshman, Arthur	3310/3321	HFA/A-109
Chu, Edward	3529/3557	SBS/B-317	Hart, Garry D.	3378/3378	NSM/A-132
Churchman, David	3770/3435	SBS/B-332	Hass, Aaron	3462/3427	SBS/A-333
Contreras, Max	3904/3522	HFA/A-315	Hata, Don	3476/3448	SBS/A-301
Cooper, James	3961/3522	HFA/B-316	Heifetz, David	3988/3649	SCC/L-149
Cortes, Enrique	3459/3448	SBS/A-307	Heneghan, George	3490/3434	SBS/C-333
Cuervo, Jose	3951/3315	HFA/A-327	Henry, Jackson	3373/3378	NSM/A-115
Curran, Jeanne	3831/3431	SBS/B-326	Henschel, Diane	3511/3427	SBS/G-307

FULLTIME FACULTY TELEPHONE NUMBERS AND LOCATIONS

(continued)

Name	Telephone Number	Location	Name	Telephone Number	Location
Herne, Peter	3578/3579	SBS/C-322	McKenna, Irene	3956/3322	HFA/B-341
Hill, John	3320/3543	HFA/B-103	Miles, Frank B.	3396/3378	NSM/A-125
Hirsch, Gilah	3966/3310	HFA/B-106	Milfs, Milo	3505/3427	SBS/C-329
Holden, Marjorie	3913/3522	HFA/A-321	Milgrim, Herbert	3566/3557	SBS/C-320
Hollander, Nancy	3649/3448	SBS/A-308	Mohamed, Ramona	3655/3641	SBS/A-330
Holter, Howard	3451/3448	SBS/A-303	Mohr, Burckhard	3938/3322	HFA/B-337
Hopewell, Rita	3575/3556	SBS/C-317	Moite, Leonard	3492/3446	SBS/D-320
Hosakawa, Fumiko	3482/3431	SBS/C-340	Morafka, David	3407/3381	NSM/E-108
Hovard, Richard	3509/3431	SBS/G-319	Morris, George P.	3496/3551	SBS/C-324
Hsiung, Ruth	4212/3818	SHC/E-108	Nasatir, David	3857/3435	SBS/B-333
Huber, Robert	4210/3588	UTC/A-201B	Nash, Harvey	3474/3427	SBS/A-339
Hughes, Robard	3550/3551	SBS/C-308	Nashif, Mazin M.	3554/3557	SBS/C-310
Imai, James	3403/3591	NSM/C-205	Nehrbass, Richard	3502/3551	SBS/C-323
Ivers, Louise	3967/3310	HFA/B-112	Ng, Jolson	3917/3522	HFA/A-309
Jackson, Judith	3925/3522	HFA/A-311	O'Hara, Michael	3433/3434	SBS/G-326
Jaffe, Ronald	3504/3556	SBS/C-321	Okada, Doris	3522/3522	HFA/A-317
Jameson, Charles S.K.	3450/3551	SBS/C-326	Orellana, Sandra L.	3479/3443	SBS/G-323
Johnson, John L.	3920/3761	HFA/B-310	Palmer, Beverly	3467/3427	SBS/A-331
Johnson, Joyce	3935/3322	HFA/B-339	Parker-Jones, Joan	3927/3761	HFA/B-311
Johnson, Robert B.	3495/3448	SBS/A-312	Paulhe, Peter G.	3498/3931	SBS/B-330
Jones, William	3411/3398	NSM/A-131	Pena, Ben	3950/3315	HFA/A-325
Jordain, Violet	3934/3322	HFA/B-330	Peters, Anne	3457/3431	SBS/G-317
Kaplan, Jay	3491/3434	SBS/C-330	Phillips, Laura M.	3408/3381	NSM/E-112
Kidane, Abraham	3507/3446	SBS/D-318	Pine, Milton	3585/3579	SBS/B-316
Kinney, Christine	4214/3808	SHC/E-117	Pomerantz, Linda	3488/3448	SBS/D-306
Kitson, Jack	3465/3465	SBS/A-315	Poole, James	3761/3761	FH/C-003
Krinsky, Eunice	3363/3378	NSM/B-216	Prescott, Susan	3911/3522	HFA/B-309
Kuhlmann, Gary	3572/3557	SBS/C-319	Puett, William	3547/3444	NSM/A-142
Kuramoto, Richard	3409/3381	NSM/E-114	Quicker, John	3431/3431	SBS/B-334
Kuykendall, Ken L.	3483/3443	SBS/C-342	Rankin, David	3939/3322	HFA/B-344
La Buhn, Connie	4221/3893	FHC/D-002	Raphael, Sharon	3456/3431	SBS/G-313
LaCorte, John	3328/3328	HFA/B-331	Ravitz, Abe	3931/3322	HFA/B-336
LaMarca, Raymond	3955/3313	HFA/E-313	Reilly, Thomas	3773/3376	NSM/B-302
Lance, Larrie L.	3818/3818	SHC/E-112	Riddell, Cecilia	3543/3543	HFA/A-332
Larinde, Noreen	3971/3310	SCC/L-149	Riddell, James	3940/3322	HFA/B-326
Larmore, Lawrence	3380/3378	NSM/E-113	Riherd, Edwin Mark	3354/3588	UTC/A-201C
Lauerhass, Frances	3315/3316	HFA/A-338	Ringis, R. H.	3921/3522	HFA/B-311
Laws, Donald	3842/3431	SBS/C-334	Riskin, Stephen	3466/3431	SBS/B-328
Lee, C. W.	3586/3551	SBS/B-310	Robinson, Gill	3357/3444	NSM/A-137
Lee, W. Leonard	3313/3822	HFA/A-334	Robles, Laura	3985/3381	NSM/E-117
Lee, Keith	3591/3591	NSM/B-202	Rodney, Peter	3588/3588	UTC/A-101
Lenard, Yvone	3637/3315	HFA/A-316	Romero, Raul	3950/3326	HFA/A-325
Lewis, Donald	3743/3328	HFA/B-344	Rosen, Larry	3477/3427	SBS/G-311
Lieberman, Aaron	3661/3444	NSM/A-144	Ryave, Alan L.	3430/3430	SBS/G-315
Loether, Herman J.	3458/3431	SBS/C-336	Safer, David	3653/3313	HFA/A-345
Lopez, Andy	3765/3813	FHC/D-002	Sanchez, Porfirio	3949/3315	HFA/A-331
Lopilato, Carol	3582/3557	SBS/D-325	Sando, Ephriam	3941/3322	HFA/B-342
Loschen, Leslie	3571/3556	SBS/C-304	Scherba, Dale	3915/3522	HFA/B-304
Lyle, James L.	3376/3376	NSM/B-314	Schoen, Stanley	3558/3556	SBS/C-312
Mahon, Michael	3958/3322	HFA/B-324	Schoenwald, Ira	3818/3444	NSM/A-142
Marienthal, Hal	3936/3313	HFA/A-329	Scott, Ruth	3685/3818	SHC/E-103
Marsh, George	3473/3427	SBS/A-337	Sears, Deborah	3463/3427	SBS/A-329
Martin, Wayne	3485/3434	SBS/C-332	Seely, Oliver	3383/3376	NSM/B-306
Mastor, Anthony	3584/3557	SBS/C-314	Settle, Elizabeth	3718/3850	ERC/A-218
Mazhin, Reza	3576/3556	SBS/C-302	Shafer, Michael	3944/3322	HFA/B-335
McCarthy, Gus	3356/3381	NSM/B-106	Shima, Fred	3499/3427	SBS/G-303
McCloskey, Joseph	3573/3557	SBS/C-313	Shimomisse, Eichi	3959/3328	HFA/B-322
McCoy, William	3506/3431	SBS/C-331	Shore, Terence	3356/3378	NSM/A-135
McEnerney, Kathleen	3979/3748	SHC/E-113	Sigurdson, David	3392/3376	NSM/B-210

FULLTIME FACULTY TELEPHONE NUMBERS AND LOCATIONS

(continued)

Name	Telephone Number	Location	Name	Telephone Number	Location
Simon, Eleanor	3508/3427	SCC/B-145	Walter, John Paul	3348/3579	SBS/B-313
Simpson, Robin Lyn	3364/3748	SHC/E-115	Wang, George	3480/3446	SBS/D-310
Skindrud, Karlton	3923/3522	HFA/A-319	Warshaw, Mimi	3522/3522	HFA/C-316
Smith, Foraker	3350/3444	NSM/A-140	Webb, Jamie	3538/3376	SCG/B-145
Smith, Gregory	3452/3448	SBS/A-305	Weil, Ed	3443/3443	SBS/G-322
Smith, Jeff,	3444/3444	NSM/A-143	Weiner, Sydell	3965/3588	HFA/B-104
Steiner, Frances	3947/3543	HFA/A-330	Weisler, Raymond	3587/3556	SBS/D-311
Stinson, J. Robert	3438/3448	SBS/A-315	Welch, James	3748/3748	SHC/E-107
Stockhammer, Susan	3946/3543	HFA/A-341	Wells, Walter	3943/3322	HFA/B-334
Stricker, Frank	3977/3448	SMC/L-149D	White, S. Glen	3964/3310	HFA/B-108
Strier, Franklin	3472/3556	SBS/C-303	Wiger, George	3394/3376	NSM/A-121
Sudalnick, James	3704/3705	ERC/C-108	Wilcox, Sandra	3512/3427	SBS/G-309
Sutton, Marilyn P.	3942/3322	HFA/E-307	Wilk, William	3984/3376	NSM/B-308
Suzuki, Michiko	3952/3315	HFA/A-335	Will, Theodore	3783/3591	NSM/C-203
Taira, Kathleen	3901/3522	HFA/A-301	Williams, Charles	3386/3398	NSM/E-109
Tesfay, Brhane	3440/3893	SBS/B-318	Wilson, O. W.	3442/3434	SBS/B-327
Textor, Alice	4211/3761	GYM/C-108	Wolff, Diana	3522/3522	HFA/C-306
Todd, Judy	3461/3427	SBS/A-335	Wolfson, Seymour	3581/3579	SBS/B-312
Tokumoto, Clyde	3406/3591	NSM/C-231	Yamada, Agnes	3322/3322	HFA/E-315
Turman, Lynette	3914/3522	HFA/B-307	Yanai, David	3891/3893	GYM/C-108
Udeze, Clement	3469/3448	SBS/A-311	Yavas, Burhan	3501/3957	SBS/C-321
Ulivi, Ricardo	3560/3557	SBS/C-315	Yoshida, Kosaku	3557/3557	SBS/D-326
Unterbrink, Howard	3837/3551	SBS/B-315	Zoerner, Cyril	3552/3552	SBS/C-306
Vanterpool, Rudy	3960/3328	HFA/B-318			
Vaughn, Jack	3954/3588	HFA/A-333			
Vinovich, George	3945/3313	HFA/A-337			



General Information

516-3300

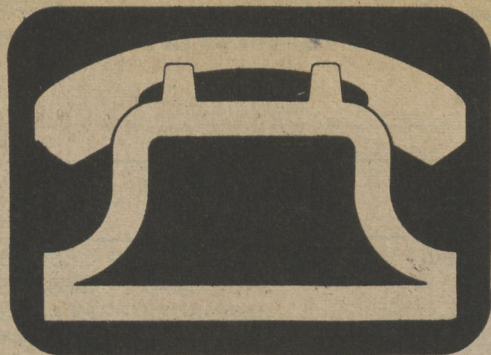

Emergency and Frequently Called Telephone Numbers

Emergency Numbers

DEPARTMENT	PHONE NUMBER
------------	--------------

PUBLIC SAFETY

(All Campus Emergencies) **3333**

(Open 24 Hours Every Day)

Frequently Called Numbers

DEPARTMENT	PHONE NUMBER	DEPARTMENT	PHONE NUMBER
UNIVERSITY DIRECTORY ASSISTANCE.....	516-3300	LEARNING CENTER	516-3827
ACADÉMIC ADVISING	516-3538	GRADUATE STUDIES	516-3538
ADMISSIONS AND RECORDS.....	516-3600	HEALTH SERVICES.....	516-3629
BOOKSTORE	516-3789	HOUSING.....	516-4228
CAFETERIA	516-3814	LIBRARY.....	516-3714
CAREER DEVELOPMENT.....	516-3625	STUDENT ASSOCIATION	516-3686
DISABLED STUDENTS CENTER.....	516-3660	STUDENT DEVELOPMENT	516-3625
DOMINGUEZ WEEKLY (Student Newspaper)...	516-3687	STUDENT PROGRAMS	516-3854
EXTENDED EDUCATION.....	516-3737	STUDENT UNION.....	516-3559
FINANCIAL AID	516-3647	TESTING CENTER	516-3909
INFORMATION CENTER.....	516-3696	THEATRE BOX OFFICE.....	516-3589
		UNIVERSITY RELATIONS.....	516-3787

When using free campus phones, dial only the last four numbers.

NOW IS THE TIME . . . TO JOIN

The 1985-86 year promises to be one of growth for the CSU Dominguez Hills Alumni Association. A groundwork for the Alumni Association's success has been established over the past few years and upon this excellent base, the Association plans to move forward.

During CSU Dominguez Hills' celebration of its 25th anniversary year, the Alumni Association has

planned many special events that will feature alumni, or be of particular interest to alumni.

Your membership will:

- make you eligible to participate in all special events
- assure you advance notice and the best possible accommodations for many of the activities
- provide support for our scholarships and awards to outstanding students and graduates

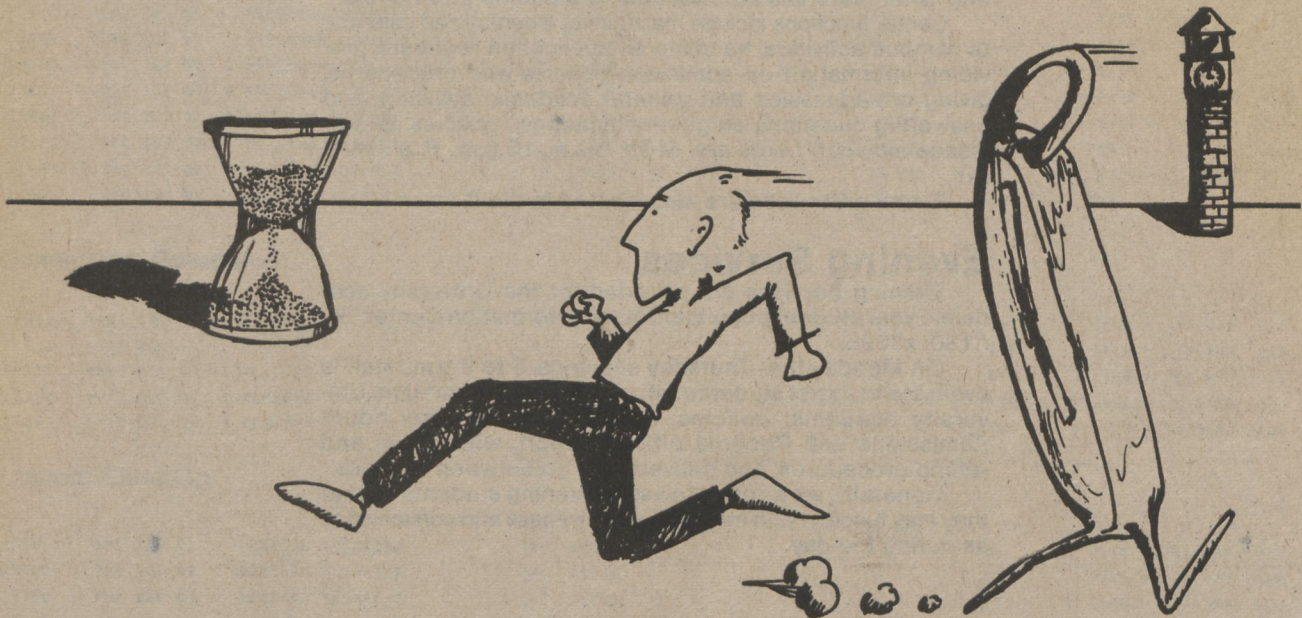

YES, I would like to join the Alumni Association

NAME _____

ADDRESS _____
street

_____ city state zip

TELEPHONE NUMBER () _____

Graduation year _____ Major _____

July 1, 1985 — June 30, 1986

\$15 regular \$ 75 affiliate/corporate

Make checks payable to:

CSU Dominguez Hills Alumni Association

MAIL TO:

Director of Alumni Affairs
University Relations Office
California State University, Dominguez Hills
Carson, California 90747



Information and Service Center

The Information and Service Center, located at the front of the campus, aids the campus population, prospective University applicants, and community members by providing essential, centralized information on campus resources, activities and programs. The Center also makes appropriate referrals to other campus units. Brochures, maps, directories, and other materials are available to students and visitors.

Center functions include maintaining a centralized calendar of campus activities, handling all application requests, providing information on admission policies and procedures, giving pre-admission and general academic advising, and answering questions on general academic policies. Winter (academic year) hours are: M-Th, 8 a.m.-10 p.m., F, 8 a.m.-5 p.m.

Evening Services are also located in the Center.

Evening Services

Evening Services are provided for the University academic year student population in the Information Center, SC A130, x3696.

On Monday thru Thursday evenings, 5 to 9 p.m., staff is available to assist students with admission information, University academic policies, notary services, after-hours Admissions and Records office support, withdrawal and refund procedures, and delivery and go-between services.

Generally, we attempt to assist evening students so that they may function with the same effectiveness and convenience as during the day.

NEW COURSE SUFFIXES

There is a new system of course suffixes:

- A = activity class
- L = laboratory class
- P = production class
- S = supervision

Where you may have seen only "L" used in the past you may now see an "A", "P" or "S". **MOST** of these courses required the student to enroll in **BOTH** the lecture and activity, lab or production portion of the course.

SCHEDULE NUMBER

The five digit-code in the far left column is a number which identifies the course and section of the class you want to take. After classes begin (January 6, 1986) it will be necessary to use these numbers to register for a course or change your program.

SPRING 1986 GENERAL STUDIES COURSES

= EVENING CLASSES

SCH# DEPARTMENT INSTRUC# P# F T O T - HOURS UNERS BLDG/ROOM
 NUMBER NUMBER & SECTION TITLE NOTES D A Y S

BASIC SKILLS

Composition

SCH#	DEPARTMENT	INSTRUC#	P#	F	T	O	T	-	HOURS	UNERS	BLDG/ROOM
14545	+ENG 10C 01	FRESHMAN COMPOSITION I	V	JORDAIN	75				TTH	11:10 - 12:50PM	4.0 ERC E127
17356	+ENG 10C 02	FRESHMAN COMPOSITION I	J	RIDDELL	75				MW	1:00 - 2:40PM	4.0 HFA A221
17360	+ENG 10C 03	FRESHMAN COMPOSITION I	J	RIDDELL	75				MW	2:50 - 4:30PM	4.0 HFA A221
19191	+ENG 10C 04 #	FRESHMAN COMPOSITION I		STAFF	75				TTH	# 6:30 - 8:10PM	4.0 HFA A221
11082	+ENG 101 01	FRESHMAN COMPOSITION II	J	BULLARD	76				MW	9:20 - 11:00AM	4.0 HFA A221
17802	+ENG 101 02	FRESHMAN COMPOSITION II	E	SANDO	76				MW	11:10 - 12:50PM	4.0 HFA A227
14313	+ENG 101 03	FRESHMAN COMPOSITION II	J	JOHNSON	76				TTH	11:10 - 12:50PM	4.0 HFA A221
17813	+ENG 101 04	FRESHMAN COMPOSITION II	E	SANDO	76				MW	1:00 - 2:40PM	4.0 HFA A227
16236	+ENG 101 05	FRESHMAN COMPOSITION II	I	MCKENNA	76				TTH	1:00 - 2:40PM	4.0 HFA A221
11093	+ENG 101 06	FRESHMAN COMPOSITION II	J	BULLARD	76				MW	2:50 - 4:30PM	4.0 HFA A227
15842	+ENG 101 07	FRESHMAN COMPOSITION II	M	MAHON	76				TTH	2:50 - 4:30PM	4.0 HFA A227
16360	+ENG 101 08 #	FRESHMAN COMPOSITION II	B	MUHR	76				MW	# 4:40 - 6:20PM	4.0 HFA A227
19202	+ENG 101 09 #	FRESHMAN COMPOSITION II		STAFF	76				TTH	# 6:30 - 8:10PM	4.0 HFA A227
20462	SMC 107 01 #	WRITING ADJUNCT		STAFF	14 26				M	# 4:40 - 6:20PM	2.0 SC D154
20473	SMC 107 02	WRITING ADJUNCT		STAFF	14 26				TBA	TBA	2.0 TBA
20484	SMC 107 03	WRITING ADJUNCT		STAFF	14 26				T	9:20 - 11:00AM	2.0 SC E143
20495	SMC 107 04	WRITING ADJUNCT		STAFF	14 26				TBA	TBA	2.0 TBA

Quantitative Reasoning

22061	+PAT C2C 01	ALGEBRA	D	WESTBERG					MW	7:30 - 9:10AM	4.0 SBS G126
22411	+PAT C2C 02	ALGEBRA	K	YAMADA					TTH	9:20 - 11:00AM	4.0 SBS B231
18115	+PAT C2C 03	ALGEBRA	T	SHORE					TTH	1:00 - 2:40PM	4.0 SBS D125
11863	+PAT C2C 04 #	ALGEBRA	A	CRAVETZ					TTH	# 6:30 - 8:10PM	4.0 NSM C239
21696	+PAT C2C 05 #	ALGEBRA	K	WALKER					MW	# 8:20 - 10:00PM	4.0 NSM C213

Logical Thinking

21545	PHI 12C 01	LOGICAL THINKING	R	VANTERPOOL					MW	9:20 - 11:00AM	4.0 ERC G149
15746	PHI 12C 02	LOGICAL THINKING	K	LUCAS					TTH	9:20 - 11:00AM	4.0 HFA A228
15750	PHI 12C 03	LOGICAL THINKING	K	LUCAS					TTH	1:00 - 2:40PM	4.0 HFA A223
15455	PHI 12C 04	LOGICAL THINKING	D	LEWIS					MW	2:50 - 4:30PM	4.0 HFA A228
21556	PHI 12C 05 #	LOGICAL THINKING	R	VANTERPOOL					TTH	# 6:30 - 8:10PM	4.0 ERC G149
21566	PHI 12C 06	LOGICAL THINKING	R	VANTERPOOL					S	9:00 - 12:20PM	4.0 HFA A223
16004	PSY 11C 01	THINKING & LOGICAL REASON	G	MARSH					MW	2:50 - 4:30PM	4.0 SC E139
16015	PSY 11C 02 #	THINKING & LOGICAL REASON	G	MARSH					MW	# 6:30 - 8:10PM	4.0 SC E139
13893	SMC 11C 01	GEN STU BASIC SKILLS I: ART OF DETECTION	H	HOLTER					TTH	11:10 - 12:50PM	4.0 SC E149

Oral Communication

21836	THE 12C 01	FUNDAMENTALS OF SPEECH	S	WEINER					MW	9:20 - 11:00AM	2.0 UT A102
21840	THE 12C 02	FUNDAMENTALS OF SPEECH HONORS	S	WEINER	35 80				TTH	2:50 - 4:30PM	2.0 UT A102
14022	THE 12C 03	FUNDAMENTALS OF SPEECH	R	HUBER					MW	1:00 - 2:40PM	2.0 SC J127
17555	THE 12C 04	FUNDAMENTALS OF SPEECH	P	RODNEY					TTH	11:00 - 12:50PM	2.0 UT A102
11115	THE 12C 05	FUNDAMENTALS OF SPEECH	C	BUTWELL					MW	11:10 - 12:50PM	2.0 UT A102

Library Skills

16413	LIB 15C 01	LIB SKILLS AND STRATEGIES	L	MOHR					M	9:20 - 11:00AM	2.0 ERC A135
10275	LIB 15C 02	LIB SKILLS AND STRATEGIES FEETS 4/5, 12, 19	C	BALDWIN					S	9:00 - 5:00PM	2.0 ERC B130

Footnote definitions can be found at end of course listing section.

+Consult current University Catalog for course prerequisite(s).

Footnote 17 - Students must register for both a lecture and a lab/activity section of these courses.

AREA OF THE HUMANITIES

Required

16426	HUM 100 01	# INTRODUCTN TO HUMANITIES	M BIALOSKY		MW	# 6:30 - 8:10PM	4.0	HFA A105
16502	HUM 100 02	INTRODUCTN TO HUMANITIES	L SMITH		TTH	9:20 - 11:00AM	4.0	HFA A103
17544	HUM 100 03	INTRODUCTN TO HUMANITIES	P RODNEY		TTH	1:00 - 2:40PM	4.0	HFA A324

Cross-Cultural Perspectives

10286	MAS 100 01	AMER-EUROPE CULT/HIS SYN	R BANDA/L POAREO		MW	9:20 - 11:00AM	4.0	HFA A223
17592	+SPA 121 01	# FIFTH-QUARTER SPANISH	R ROMERO		TTH	# 4:40 - 6:20PM	4.0	HFA A209
17721	SPA 151 01	INTRO TC HISPANIC CULTURE	P SANCHEZ	33	MW	11:10 - 12:50PM	4.0	HFA A229

Aesthetic/Perceptual Training

14151	ART 100 01	LOOKING AT ART	L IVERS		MW	1:00 - 2:40PM	4.0	ERC D131
12795	ART 100 02	LOOKING AT ART	J EDDERS		TTH	1:00 - 2:40PM	4.0	ERC G149
22035	ENG 130 01	# LITERARY PERCEPTIONS	W WELLS		MW	# 6:30 - 8:10PM	4.0	HFA A223
20952	MUS 100 01	INTRODUCING MUSIC	S STOCKHAMMER		MW	11:10 - 12:50PM	4.0	HFA A204
11384	MUS 100 02	# INTRODUCING MUSIC	D CHAMPION		MW	# 6:30 - 8:10PM	4.0	HFA A202
20963	MUS 100 03	INTRODUCING MUSIC	S STOCKHAMMER		TTH	9:20 - 11:00AM	4.0	HFA A202
14011	THE 100 01	TELEVISION FILM & THEATRE	R HUBER	12	TTH	9:20 - 11:00AM	4.0	SC J127

Critical Discipline

12353	PHI 102 01	HUMANITY, NATURE & GOD	C FAY		TTH	11:10 - 12:50PM	4.0	HFA A228
13053	PHI 102 02	# HUMANITY, NATURE & GOD	W HAGAN		TTH	# 8:20 - 10:00PM	4.0	ERC G149
15201	SMC 130 01	GEN ST CIVILIZATIONS I: THE CREATOR AS CRITIC	N LARINDE		TTH	11:10 - 12:50PM	4.0	SC E145
12390	SMC 130 02	GEN ST CIVILIZATIONS I: LIT AS EVID SOCIAL VALUES HONORS	L FEUER	35 80	MW	1:00 - 2:40PM	4.0	SC E143

Opportunities for Creativity

22094	ART 101 01	# EXPERIENCING CREATIVE ART	G WHITE		MW	# 6:30 - 8:10PM	4.0	ERC G149
13635	ART 101 02	EXPERIENCING CREATIVE ART	G HIRSCH		TTH	9:20 - 11:00AM	4.0	ERC G149
20974	MUS 150 01	READING & WRITING SONGS	S STOCKHAMMER		MW	9:20 - 11:00AM	4.0	HFA A204
12342	PHI 101 01	VALUES AND SOCIETY	C FAY		MW	1:00 - 2:40PM	4.0	ERC G149
15912	PHI 101 02	# VALUES AND SOCIETY	V MALHOTRA		MW	# 6:30 - 8:10PM	4.0	HFA A324

AREA OF THE NATURAL SCIENCES

(SCIENCE MAJORS AND MINORS SHOULD CHECK WITH A FACULTY ADVISOR FOR THE APPROPRIATE COURSE TO TAKE IN THIS CATEGORY.)

Nature and Methodology of the Natural Sciences

14114	PHY 100 01	PATTERNS IN NATURE	J IMAI		MW	11:10 - 12:50PM	4.0	NSM C221
20145	PHY 100 02	# PATTERNS IN NATURE	STAFF		MW	# 4:40 - 6:20PM	4.0	NSM C221
10032	PHY 100 03	PATTERNS IN NATURE	R ALT		TTH	9:20 - 11:00AM	4.0	NSM C221
22422	PHY 100 04	# PATTERNS IN NATURE	K YAMADA		TTH	# 6:30 - 8:20PM	4.0	NSM C213

Important Results of Scientific Inquiry

10124	BIC 102 01	GENERAL BIOLOGY	H ARORA	17	MW	11:10 - 12:25PM	3.0	NSM B252
18513	BIC 102 02	# GENERAL BIOLOGY	D SOLEYMANY	17	MW	# 5:00 - 6:15PM	3.0	SBS B143
17522	BIC 102 03	GENERAL BIOLOGY	L POBLES	17	TTH	7:55 - 9:10AM	3.0	NSM B252
10894	BIC 102 04	GENERAL BIOLOGY	D BREST	17	TTH	1:00 - 2:15PM	3.0	NSM B252
17426	BIC 102 01 L	GENERAL BIOLOGY LAB	J ROBERTS		M	2:00 - 4:30PM	1.0	NSM B110
10135	BIC 102 02 L#	GENERAL BIOLOGY LAB	H ARORA		M	# 6:30 - 9:00PM	1.0	NSM B110
18723	BIC 102 03 L	GENERAL BIOLOGY LAB	STAFF		T	9:20 - 11:50AM	1.0	NSM B110
10146	BIC 102 04 L	GENERAL BIOLOGY LAB	H ARORA		T	2:50 - 5:20PM	1.0	NSM B110
10150	BIC 102 05 L	GENERAL BIOLOGY LAB	H ARORA		W	2:00 - 4:30PM	1.0	NSM B110
18524	BIC 102 06 L#	GENERAL BIOLOGY LAB	D SOLEYMANY		W	# 6:30 - 9:00PM	1.0	NSM B110
17231	BIC 102 07 L	GENERAL BIOLOGY LAB	M RECHT		TH	9:20 - 11:50AM	1.0	NSM B110
10161	BIC 102 08 L	GENERAL BIOLOGY LAB	H ARORA		TH	2:50 - 5:20PM	1.0	NSM B110
17430	BIC 102 09 L	GENERAL BIOLOGY LAB	J ROBERTS		F	9:20 - 11:50AM	1.0	NSM B110
13522	CHE 102 01	CHEMISTRY FOR THE CITIZEN	J HENITT		TTH	9:20 - 11:00AM	4.0	NSM B252

Footnote definitions can be found at end of course listing section.
+Consult current University Catalog for course prerequisite(s).

Footnote 17 - Students must register for both a lecture and a lab/activity section of these courses.

SCHED. IN DEPARTMENT
 NUMBER, JH NUMBER, & SECTION

TITLE

INSTRUCTOR

FOOT-
NOTES

DAYS

HOURS

UNITS BLDG/ROOM

Important Results of Scientific Inquiry

(Continued)

12902	CHE 102 02	CHEMISTRY FOR THE CITIZEN	A	GREEN		MW	9:20 - 11:00AM	4.0	NSM B252
12913	CHE 102 03	CHEMISTRY FOR THE CITIZEN	A	GREEN		TTH	1:00 - 2:40PM	4.0	NSM C221
18023	CHE 102 04	* CHEMISTRY FOR THE CITIZEN	V	SEKLEMTAN		MW	# 4:40 - 6:20PM	4.0	NSM B252
10533	CHE 102 05	* CHEMISTRY FOR THE CITIZEN	R	BOGGS		TTH	# 6:30 - 8:10PM	4.0	NSM C221
12434	EAR 100 01	INTRO TO EARTH SCIENCES	C	FORBES	12	MW	9:20 - 11:00AM	4.0	SBS B131
18163	EAR 100 02	INTRO TO EARTH SCIENCES	D	SIGURDSON	12	TTH	1:00 - 2:40PM	4.0	SBS F121

AREA OF THE SOCIAL SCIENCES
Individual Perspectives

18082	PSY 101 01	GEN ST: UNDERSTAND HUM BEH	F	SHIMA		MW	11:10 - 12:50PM	4.0	SBS B238
22164	PSY 101 02	GEN ST: UNDERSTAND HUM BEH	S	WILCOY		TTH	1:00 - 2:40PM	4.0	SBS B238
20193	PSY 101 03	* GEN ST: UNDERSTAND HUM BEH		STAFF		TTH	# 8:20 - 10:00PM	4.0	SC E139
11060	SDC 101 01	THE INDIVIDUAL IN SOCIETY HONORS	E	RYAN	35 80	TTH	9:20 - 11:00AM	4.0	SBS F125
17440	SDC 101 02	* THE INDIVIDUAL IN SOCIETY	A	RYAVE		TTH	# 6:30 - 8:10PM	4.0	ERC B505

Groups and Society

21814	ANT 100 01	* THE HUMAN ADVENTURE:	E	WEIL		MW	# 6:30 - 8:10PM	4.0	SBS A144
22341	ANT 100 02	THE HUMAN ADVENTURE:	M	WINKELMAN	25	TTH	9:20 - 11:00AM	4.0	SBS A144
12375	ANT 100 03	THE HUMAN ADVENTURE:	J	FENTON		F	9:00 - 12:20PM	4.0	SBS A144
17006	SMC 120 01	GEN STU HUMAN STUDIES I: CHINESE PEASANTS: PAST, PRESENT, FUTURE	L	POHERANT7		MW	9:20 - 11:00AM	4.0	SC E149
10091	SDC 102 01	UNDERSTAND SOC RELATIONS	F	ARNOLD	25	MW	11:10 - 12:50PM	4.0	SBS E126
13963	SDC 102 02	UNDERSTAND SOC RELATIONS	R	HOVARD		TTH	1:00 - 2:40PM	4.0	SBS D219

Global Perspectives

18432	GEO 100 01	EARTH-THE HUMAN HOME I	G	SMITH		MW	9:20 - 11:00AM	4.0	SBS A104
14405	GEO 100 02	* EARTH-THE HUMAN HOME I	R	JOHNSON		MW	# 6:30 - 8:10PM	4.0	SBS A104
20930	GEO 100 03	EARTH-THE HUMAN HOME I	R	STINSON		TTH	9:20 - 11:00AM	4.0	SBS B140
11126	POL 100 01	GEN ST: WORLD PERSPECTIVES	R	BUTWELL		MW	7:30 - 9:10AM	4.0	SBS F225
13451	POL 100 02	GEN ST: WORLD PERSPECTIVES	G	HENECHAN		MW	11:10 - 12:50PM	4.0	SBS A110
18071	POL 100 03	* GEN ST: WORLD PERSPECTIVES	C	SHAMIN	25	TTH	# 6:30 - 8:10PM	4.0	SBS D219

Historical Perspectives

11200	ANT 115 01	INTRO TO ARCHAEOLOGY	J	CALVERT	25	MW	9:20 - 11:00AM	4.0	SBS A144
16730	ANT 115 02	INTRO TO ARCHAEOLOGY	S	DRELLANA		TTH	11:10 - 12:50PM	4.0	SBS A144
21825	ANT 115 03	INTRO TO ARCHAEOLOGY	E	WEIL		S	9:00 - 12:20PM	4.0	SBS A144
13344	HIS 100 01	PERSPECTIVE ON THE PRESENT	D	HATA		MW	7:30 - 9:10AM	4.0	SBS B140
11130	HIS 100 02	PERSPECTIVE ON THE PRESENT	D	CADY		TTH	9:20 - 11:00AM	4.0	SBS B238
11915	HIS 100 03	* PERSPECTIVE ON THE PRESENT	E	CORTES		TTH	# 8:20 - 10:00PM	4.0	SBS B110
12865	HIS 111 01	WESTERN WORLD: MODERN EXP	P	GOPAUL		MW	11:10 - 12:50PM	4.0	SBS B110
11826	HIS 111 02	WESTERN WORLD: MODERN EXP	E	CORTES		TTH	1:00 - 2:40PM	4.0	SBS F125

THE WHOLE PERSON

14711	HEA 100 01	CONT PERSONAL HEA MGMT	C	KINNEY		M	1:00 - 2:40PM	2.0	SC E145
14722	HEA 100 02	* CONT PERSONAL HEA MGMT	C	KINNEY		W	# 6:30 - 10:00PM	2.0	SC E145
15676	PEO 135 01	HEALTHFUL LIVING	A	LOPEZ	34	TTH	9:20 - 11:00AM	4.0	NSM C235
21195	PEO 135 02	HEALTHFUL LIVING	A	TEXTOR	34	MW	9:20 - 11:00AM	4.0	ERC B130
11244	REC 101 01	DIMENSIONS OF LEISURE	M	CAPPEL		M	1:00 - 2:40PM	2.0	NSM C235

UPPER DIVISION INTEGRATIVE STUDIES
Integrative Studies in the Humanities

15105	+HUM 210 01	KEY CONCEPTS SEARCH FOR MEANING	J	LACORTE		TTH	11:10 - 12:50PM	4.0	HFA A103
13882	+HUM 214 01	KEY ISSUES ART & WRITE SOVIET UNION	H	HOLTER		TTH	1:00 - 2:40PM	4.0	HFA A228
10931	+HUM 214 02	* KEY ISSUES ART AS SOCIAL PROTEST	D	BROOKING		MW	# 4:40 - 6:20PM	4.0	HFA A324
15525	+HUM 214 03	KEY ISSUES MEDIA CRITICISM	G	LICHTENSTEIN		S	1:00 - 4:30PM	4.0	ERC A127

Footnote definitions can be found at end of course listing section.

+Consult current University Catalog for course prerequisite(s).

Footnote 17 - Students must register for both a lecture and a lab/activity section of these courses.

SCHED NUMBER	DEPARTMENT NUMBER & SECTION	TITLE	INSTRUCTOR		FOOTNOTES	DAYS	HOURS	UNITS	BLDG/ROOM
Integrative Studies in Natural Sciences									
13543	SMT 210 01	SCIENCE AND TECHNOLOGY	J	HEWITT		TTH	2:50 - 4:30PM	4.0	NSM 8252
1799C	SMT 210 02	SCIENCE AND TECHNOLOGY	O	SEELY		TTH	9:20 - 11:00AM	4.0	NSM C213
13554	SMT 210 03	SCIENCE AND TECHNOLOGY	J	HEWITT		MW	11:10 - 12:50PM	4.0	SBS 6126
18034	SMT 210 04	# SCIENCE AND TECHNOLOGY	V	SEKLEMIAN		MW	# 6:30 - 8:10PM	4.0	NSM C213
16085	+SMT 214 01	# INTRODUCTION TO COSMOLOGY	F	MCCARTHY		MW	# 4:40 - 6:20PM	4.0	NSM C213
20705	+SMT 214 02	INTRODUCTION TO COSMOLOGY		STAFF		TTH	11:10 - 12:50PM	4.0	SBS 8231
20716	+SMT 214 03	# INTRODUCTION TO COSMOLOGY		STAFF		TTH	# 6:30 - 8:10PM	4.0	NSM A115

Integrative Studies in Cultural Pluralism

12515	ANT 235 01	# COPPARATIVE CULTURES	R	FRANKLIN	25	MW	# 8:20 - 10:00PM	4.0	SBS A144
16741	ANT 235 02	COPPARATIVE CULTURES	S	ORELLANA		TTH	2:50 - 4:30PM	4.0	SBS A144
15024	+ANT 288 01	ANTHRO THEORIES OF BEHAV	K	KUYKENDALL		MW	1:00 - 2:40PM	4.0	SBS A144
15035	ANT 285 01	TRANSMISSION OF CULTURE	K	KUYKENDALL		MW	11:10 - 12:50PM	4.0	SBS A144
10371	ENG 210 01	THE STUDY OF LANGUAGE SAME AS FRE/SPA 210-01	R	BEYM		TTH	1:00 - 2:40PM	4.0	HFA A219
16462	+ENG 217 01	SOCIOLING: BLACK ENGLISH	B	MOHR		MW	1:00 - 2:40PM	4.0	HFA A219
10382	FRE 210 01	THE STUDY OF LANGUAGE SAME AS ENG/SPA 210-01	R	BEYM	33	TTH	1:00 - 2:40PM	4.0	HFA A219
11152	HIS 245 01	EUROPEAN IMMIGRANTS IN US	D	CADY		MW	1:00 - 2:40PM	4.0	SBS A110
12972	POL 230 01	# CULT PLURALISM IN GLOB POL	L	GROFF		MW	# 6:30 - 8:10PM	4.0	SBS E305
11373	POL 245 01	GOV POL SUBSAHARAN AFRICA	L	CHAFFEE		TTH	9:20 - 11:00AM	4.0	SBS F225
16354	PSY 283 01	PSYCH OF BLACK EXPERIENCE	R	MOHAMED		TTH	1:00 - 2:40PM	4.0	SBS A204
16122	SOC 222 01	SOC ENVIRON OF EDUCATION	W	MCCOY		MW	11:10 - 12:50PM	4.0	SBS F225
16133	SOC 222 02	# SOC ENVIRON OF EDUCATION	W	MCCOY		MW	# 4:40 - 6:20PM	4.0	SBS D225
17463	SOC 222 03	SOC ENVIRON OF EDUCATION	D	ROBERTSON	25	S	9:00 - 12:30PM	4.0	SBS B140
16144	SOC 231 01	MINORITY RACIAL ETHNC REL	W	MCCOY		MW	1:00 - 2:40PM	4.0	SBS B140
21313	SOC 231 02	# MINORITY RACIAL ETHNC REL	E	TRUJILLO	25	TTH	# 4:40 - 6:20PM	4.0	SBS D225
10102	SOC 231 03	# MINORITY RACIAL ETHNC REL	F	ARNOLD	25	TTH	# 6:30 - 8:10PM	4.0	SBS B238
10404	SPA 210 01	THE STUDY OF LANGUAGE SAME AS ENG/FRE 210-01	R	BEYM	33	TTH	1:00 - 2:40PM	4.0	HFA A219

Footnote definitions can be found at end of course listing sect
+Consult current University Catalog for course prerequisite(s)

Footnote 17 - Students must register for both a lecture and a lab/activity section of these courses.

SPRING CLASS SCHEDULE

#	=	EVENING CLASSES	SC	=	SMALL COLLEGE
ERC	=	EDUCATIONAL RESOURCES CENTER	SHC	=	STUDENT HEALTH CENTER
FH	=	FIELD HOUSE	SRT	=	SOUTHWEST REGIONAL TRAILER
HFA	=	HUMANITIES AND FINE ARTS	UT	=	UNIVERSITY THEATRE
NSM	=	NATURAL SCIENCES & MATHEMATICS	TBA	=	TO BE ARRANGED
SBS	=	SOCIAL AND BEHAVIORAL SCIENCES			

COURSE NUMBER	DEPARTMENT NUMBER & SECTION	TITLE	INSTRUCTOR	FOOTNOTES	DAYS	HOURS	UNITS	LDG/ROOM
AFRO-AMERICAN STUDIES								
14302	AAS 290 01	SEMINAR IN AFRO-AMERICAN	J JOHNSON	31 62	TTH	9:20 - 11:00AM	4.0	SBS E216
16402	+ENG 217 01	SOCIOLOG: BLACK ENGLISH	B MOHR		MW	1:00 - 2:40PM	4.0	HFA A219
14324	ENG 242 01	AFRO-AMERICAN DRAMA	J JOHNSON		TTH	2:50 - 4:30PM	4.0	HFA A230
21420	HIS 276 01	# AFRICA COLONIAL INDEPEND	C UDEZE		MW	# 6:30 - 8:10PM	4.0	SC E143
11373	POL 249 01	GOV POL SUBSAHARAN AFRICA	L CHAFFEE		TTH	9:20 - 11:00AM	4.0	SBS F225
16354	PSY 283 01	PSYCH OF BLACK EXPERIENCE	R MOHAMED		TTH	1:00 - 2:40PM	4.0	SBS A204
16144	SOC 231 01	MINORITY RACIAL ETHNC REL	W MCCOY		MW	1:00 - 2:40PM	4.0	SBS B140
21313	SOC 231 02	# MINORITY RACIAL ETHNC REL	E TRUJILLO	25	TTH	# 4:40 - 6:20PM	4.0	SBS D225
10102	SOC 231 03	# MINORITY RACIAL ETHNC REL	F ARNOLD	25	TTH	# 6:30 - 8:10PM	4.0	SBS B238
10113	SOC 283 01	BLACK COMMUNITIES	F ARNOLD	25	TTH	1:00 - 2:40PM	4.0	SBS B203
ANTHROPOLOGY								
21814	ANT 100 01	# THE HUMAN ADVENTURE:	E WEIL		MW	# 6:30 - 8:10PM	4.0	SBS A144
22341	ANT 100 02	THE HUMAN ADVENTURE:	M WINKELMAN	25	TTH	9:20 - 11:00AM	4.0	SBS A144
12375	ANT 100 03	THE HUMAN ADVENTURE:	J FENTON		F	9:00 - 12:20PM	4.0	SBS A144
11200	ANT 115 01	INTRO TO ARCHAEOLOGY	J CALVERT	25	MW	9:20 - 11:00AM	4.0	SBS A144
16730	ANT 115 02	INTRO TO ARCHAEOLOGY	S ORELLANA		TTH	11:10 - 12:50PM	4.0	SBS A144
21825	ANT 115 03	INTRO TO ARCHAEOLOGY	E WEIL		S	9:00 - 12:20PM	4.0	SBS A144
15013	ANT 210 01	# PSYCHOLOGICAL ANTHRO	K KUYKENDALL		MW	# 4:40 - 6:20PM	4.0	SBS A144
12493	ANT 212 01	# LANGUAGE AND CULTURE	R FRANKLIN	25	TTH	# 6:30 - 8:10PM	4.0	SBS A144
12504	ANT 230 01	# NORTH AMERICAN INDIANS	R FRANKLIN	25	TTH	# 4:40 - 6:20PM	4.0	SBS A144
12515	ANT 235 01	# COMPARATIVE CULTURES	R FRANKLIN	25	MW	# 8:20 - 10:00PM	4.0	SBS A144
16741	ANT 235 02	COMPARATIVE CULTURES	S ORELLANA		TTH	2:50 - 4:30PM	4.0	SBS A144
15024	+ANT 288 01	ANTHRO THEORIES OF BEHAV	K KUYKENDALL		MW	1:00 - 2:40PM	4.0	SBS A144
15035	ANT 289 01	TRANSMISSION OF CULTURE	K KUYKENDALL		MW	11:10 - 12:50PM	4.0	SBS A144
18620	ANT 296 01	INDEPENDENT STUDY	STAFF	31 65	TBA	TBA	2.0	TBA
18631	ANT 296 02	INDEPENDENT STUDY	STAFF	31 65	TBA	TBA	4.0	TBA
18642	ANT 296 03	INDEPENDENT STUDY	STAFF	31 65	TBA	TBA	4.0	TBA
ART								
14151	ART 100 01	LOCKING AT ART	L IVERS		MW	1:00 - 2:40PM	4.0	ERC D131
12795	ART 100 02	LOCKING AT ART	J GODERS		TTH	1:00 - 2:40PM	4.0	ERC G149
22094	ART 101 01	# EXPERIENCING CREATIVE ART	G WHITE		MW	# 6:30 - 8:10PM	4.0	ERC G149
13635	ART 101 02	EXPERIENCING CREATIVE ART	G HIRSCH		TTH	9:20 - 11:00AM	4.0	ERC G149
13160	ART 111 01	# INTRO TO WESTERN ART II	A HARSHMAN		TTH	# 4:40 - 6:20PM	4.0	ERC G149
12806	ART 172 01	ART STRUCTURE III	J GODERS		TTH	9:20 - 11:50AM	3.0	HFA C104
13646	ART 180 01	BEGINNING PAINTING	G HIRSCH		TTH	12:10 - 2:40PM	3.0	HFA A106
22105	ART 201 01	ARTS/CRAFTS FOR NON-MAJOR	G WHITE	17	MW	2:00 - 2:50PM	2.0	HFA A115
22116	ART 201 01 A	ARTS/CRAFTS FOR NON-MAJOR	G WHITE	17	MW	3:00 - 4:30PM	2.0	HFA A115
10231	+ART 245 01	GRAPHIC DESIGN II	B BAKER	42	TTH	2:50 - 5:20PM	3.0	HFA C104
10242	+ART 246 01	PACKAGE DESIGN	B BAKER	42	MW	8:30 - 11:00AM	3.0	HFA C104
10253	+ART 249 01	# PRODUCTION TECHNIQUES II	B BAKER	42	TTH	# 3:40 - 8:10PM	3.0	HFA C104
10264	+ART 251 01	GRAPHIC DESIGN III	B BAKER	42	TTH	2:50 - 5:20PM	3.0	HFA C104
22120	+ART 273 01	LIFE DRAWING I	G WHITE		MW	11:10 - 1:40PM	3.0	HFA C103
13171	ART 321 01	# NORTHERN RENAISSANCE ART	A HARSHMAN		MW	# 4:40 - 6:20PM	4.0	ERC G149
15190	ART 336 01	# ASIAN ART II: ART OF JAPAN	N LARINDE		TTH	# 4:40 - 6:20PM	4.0	HFA A228
12810	+ART 358 01	METAL CASTING	J GODERS	42	MW	2:00 - 4:30PM	3.0	HFA D104

Footnote definitions can be found at end of course listing section.
+Consult current University Catalog for course prerequisite(s).

Footnote 17 - Students must register for both a lecture and a lab/activity section of these courses.

SCHED NUMBER	DEPARTMENT NUMBER & SECTION	TITLE	INSTRUCTOR	FOOTNOTES	DAYS	HOURS	UNITS	BLDG/ROOM
ART (Continued)								
14162	ART 260 01	LATIN AMERICAN ART	L IVERS		MW	2:50 - 4:30PM	4.0	ERC G149
13650	+ART 372 01	CRAWING II	G HIRSCH		TTH	2:50 - 5:20PM	3.0	HFA C103
22131	+ART 374 01	LIFE DRAWING II	G WHITE		MW	11:10 - 1:40PM	3.0	HFA C103
13661	+ART 386 01	PAINTING III	G HIRSCH		TTH	12:10 - 2:40PM	3.0	HFA A106
12784	ART 391 01 A#	SPECIAL STUDIES IN ART: TRAD. AMER. NATIVE CERAMICS	J GILSON	42	MW	# 6:30 - 9:00PM	3.0	HFA A118
13182	+ART 397 01	DIRECTED RESEARCH	A HARSHMAN	61	31 TBA	TBA	1.0	TBA
13193	+ART 397 02	DIRECTED RESEARCH	A HARSHMAN	61 62 66 31	TBA	TBA	2.0	TBA
13204	+ART 397 03	DIRECTED RESEARCH	A HARSHMAN	61 62 66 31	TBA	TBA	3.0	TBA
13215	+ART 397 04	DIRECTED RESEARCH	A HARSHMAN	61 62 66 31	TBA	TBA	4.0	TBA
13226	+ART 398 01	INDEPENDENT STUDY	A HARSHMAN	61 62 66 31	TBA	TBA	1.0	TBA
13230	+ART 398 02	INDEPENDENT STUDY	A HARSHMAN	61 62 66 31	TBA	TBA	2.0	TBA
13241	+ART 398 03	INDEPENDENT STUDY	A HARSHMAN	61 62 66 31	TBA	TBA	3.0	TBA
13252	+ART 398 04	INDEPENDENT STUDY	A HARSHMAN	61 62 66 31	TBA	TBA	4.0	TBA
13263	+ART 399 01	INTERNSHIP IN ART	A HARSHMAN	61 62 66 31	TBA	TBA	1.0	TBA
13274	+ART 399 02	INTERNSHIP IN ART	A HARSHMAN	61 62 66 31	TBA	TBA	2.0	TBA
13285	+ART 399 03	INTERNSHIP IN ART	A HARSHMAN	61 62 66 31	TBA	TBA	3.0	TBA
13296	+ART 399 04	INTERNSHIP IN ART	A HARSHMAN	61 62 66 31	TBA	TBA	4.0	TBA

BEHAVIORAL SCIENCE

17636	BEH 390 01 #	SEMINAR IN BEH SCIENCES BELIEF SYSTEMS	A RYAVE	31 62	TTH	# 8:20 - 10:00PM	4.0	SBS A144
16531	+BEH 406 01 #	DESIGN OF SOCIAL SYSTEMS	D NASATIR	31 65	W	# 6:30 - 10:00PM	4.0	SBS E116
16542	+BEH 421 01 #	SEMINAR IN RESEARCH METH	D NASATIR	31 65	T	# 6:30 - 10:00PM	4.0	SBS E116
16553	BEH 424 01 #	CRIT RESEARCH & PROG	D NASATIR	31 65	TH	# 6:30 - 10:00PM	4.0	SBS D215
11723	BEH 428 01	SEM APPLIED BEH SCI	D CHURCHMAN	31 65 11 12	S	10:00 - 1:40PM	4.0	SBS A204
17194	+BEH 456 01 #	SOC POLICY & THE ELDERLY	S RAPHAEL	31 65	W	# 6:30 - 10:00PM	4.0	SBS D219
22153	BEH 467 01 #	SEMINAR ON DEATH & DYING	S WILCOX	31 65	MW	# 4:40 - 6:20PM	4.0	SBS D121
17205	BEH 469 01 #	INTERNSHIP IN GERONTOLOGY	S RAPHAEL	31 65 12	M	# 6:30 - 8:10PM	4.0	SBS D219
17275	BEH 470 01 #	THEORIES MARRIAGE&FAMILY & CHILD COUNSELING	S REGAS	25	TH	# 6:30 - 10:00PM	4.0	SBS E116
13311	BEH 474 01 #	HUMAN SEXUAL BEHAVIOR	A HASS	31 65	W	# 6:30 - 10:00PM	4.0	SC E149
17286	BEH 484 01 #	LEGALÐICAL ASP CCUN	S REGAS	25	T	# 6:30 - 10:00PM	4.0	SBS E216
17290	BEH 487 01 #	INTERNSHIP MFCC	S REGAS	12 31 65 25	T	# 4:40 - 6:20PM	4.0	SBS D219
13930	BEH 487 02 #	INTERNSHIP MFCC	F HOSOKAWA	12 31 65	W	# 4:40 - 6:20PM	4.0	SBS E116
13941	BEH 487 03 #	INTERNSHIP MFCC	F HOSOKAWA	12 31 65	TH	# 4:40 - 6:20PM	4.0	SBS D215
18653	+BEH 497 01	DIRECTED RESEARCH	STAFF	31 68	TBA	TBA	2.0	TBA
18664	+BEH 498 01	DIRECTED READING	STAFF	31 68	TBA	TBA	2.0	TBA
18675	+BEH 499 01	THESIS	STAFF	31 68	TBA	TBA	1.0	TBA
18686	+BEH 499 02	THESIS	STAFF	31 68	TBA	TBA	2.0	TBA
18690	+BEH 499 03	THESIS	STAFF	31 68	TBA	TBA	3.0	TBA
18701	+BEH 499 04	THESIS	STAFF	31 68	TBA	TBA	4.0	TBA
18712	+BEH 499 05	THESIS	STAFF	31 68	TBA	TBA	5.0	TBA

BIOLOGY

10124	BIO 102 01	GENERAL BIOLOGY	H ARORA	17	MW	11:10 - 12:25PM	3.0	NSH B252
18513	BIO 102 02 #	GENERAL BIOLOGY	D SOLEYMANY	17	MW	# 5:00 - 6:15PM	3.0	SBS B143
17522	BIO 102 03	GENERAL BIOLOGY	L FOBLES	17	TTH	7:55 - 9:10AM	3.0	NSH B252
10894	BIO 102 04	GENERAL BIOLOGY	D BREST	17	TTH	1:00 - 2:15PM	3.0	NSH B252
17426	BIO 102 01 L	GENERAL BIOLOGY LAB	J ROBERTS		M	2:00 - 4:30PM	1.0	NSH B110
10135	BIO 102 02 L#	GENERAL BIOLOGY LAB	H ARORA		M	# 6:30 - 9:00PM	1.0	NSH B110
18723	BIO 102 03 L	GENERAL BIOLOGY LAB	STAFF		T	9:20 - 11:50AM	1.0	NSH B110
10146	BIO 102 04 L	GENERAL BIOLOGY LAB	H ARORA		T	2:50 - 5:20PM	1.0	NSH B110
10150	BIO 102 05 L	GENERAL BIOLOGY LAB	H ARORA		W	2:00 - 4:30PM	1.0	NSH B110
18524	BIO 102 06 L#	GENERAL BIOLOGY LAB	D SOLEYMANY		W	# 6:30 - 9:00PM	1.0	NSH B110
17231	BIO 102 07 L	GENERAL BIOLOGY LAB	M RECHT		TH	9:20 - 11:50AM	1.0	NSH B110
10161	BIO 102 08 L	GENERAL BIOLOGY LAB	H ARORA		TH	2:50 - 5:20PM	1.0	NSH B110
17430	BIO 102 09 L	GENERAL BIOLOGY LAB	J ROBERTS		F	9:20 - 11:50AM	1.0	NSH B110
14965	+BIO 112 01	PRINCIPLES OF BIOLOGY	R KURAMOTO	17	MW	1:00 - 2:15PM	3.0	NSH B252
14976	BIO 112 01 L	PRINCIPLES OF BIO LAB	R KURAMOTO		W	2:30 - 5:30PM	1.0	NSH B122
17242	+BIO 114 01	PRINCIPLES OF BIOLOGY	M RECHT	17	TTH	2:50 - 4:05PM	3.0	NSH C213

Footnote definitions can be found at end of course listing section.
+Consult current University Catalog for course prerequisite(s).

Footnote 17 - Students must register for both a lecture and a lab/activity section of these courses.

BIOLOGY (Continued)

17253	+BIC 114 01 L	PRINCIPLES OF BIOLOGY LAB	M	RECHT		T	11:10 - 2:20PM	1.0	NSP B122
12180	+BIC 150 01 #	ELEMTS HUP ANATOMY PHYS SAFE AS BIO 256-01	P	DUPREE		MW	# 8:20 - 10:00PM	4.0	NSM C221
12191	+BIC 151 01 #	ELEM HUP ANATOMY PHYS LAB	P	DUPREE		MW	# 5:30 - 8:00PM	2.0	NSM C121
12762	+BIC 212 01	ANIMAL PHYSIOLOGY	R	GIACOSIE		MW	9:20 - 10:35AM	3.0	SBS B203
10920	+BIC 213 01	PHYSIOLOGY LAB	D	BREST/L ROBLES		MW	2:30 - 5:30PM	2.0	NSM C139
18535	+BIC 214 01	EMBRYOLOGY	D	SOLEYMANY		TTH	11:10 - 12:25PM	3.0	SBS E122
16472	+BIC 215 01	VERTEBRATE ANAT/EMBRY LAB	D	MORAFKA/D SOLEYMANY		TTH	1:00 - 4:00PM	2.0	NSM C139
17533	+BIC 220 01	CELL BIOLOGY	L	ROBLES		MW	1:00 - 2:15PM	3.0	SBS G126
14960	+BIC 232 01	ECCOLOGY	R	KURAMOTO		W	11:10 - 12:25PM	3.0	NSP B122
						F	12:10 - 1:25PM		NSM B122
14991	+BIC 233 01	ECCOLOGY LAB	R	KURAMOTO		F	9:00 - 12:00PM	1.0	NSP B122
16450	+BIC 236 01	ENVIRONMENTAL BIOLOGY	D	MORAFKA		MW	1:00 - 2:40PM	4.0	SBS B231
16461	+BIC 236 02 #	ENVIRONMENTAL BIOLOGY PACE	D	MORAFKA	35 65	T	# 6:30 - 10:00PM	4.0	NSM B252
17441	+BIC 246 01	HUMAN HEREDITY	J	ROBERTS		TTH	2:50 - 4:30PM	4.0	SBS D125
12202	+BIC 256 01 #	HUMAN ANAT & PHYSIOLOGY SAFE AS BIO 150-01	P	DUPREE		MW	# 8:00 - 10:00PM	4.0	NSM C221
14571	+BIC 282 01	BIO CHILDHOOD & ADOLESCENCE	G	KALLAND		MW	11:10 - 12:50PM	4.0	SBS D219
11546	+BIC 286 01	HUMAN AGING	E	CHILDRESS		TTH	11:10 - 12:50PM	4.0	SBS D219
15002	+BIC 294 01 #	SENIOR SEMINAR IN BIOLOGY EVOLUTION-FACT & FICTION	R	KURAMOTO		T	# 4:40 - 5:30PM	1.0	NSP C239
10905	+BIC 294 02	SENIOR SEMINAR IN BIOLOGY BIOLOGICAL CLOCK IMPLIC	D	BREST		TH	9:20 - 10:10AM	1.0	NSP D129
17264	+BIC 295 01 #	SPECIAL TOPICS IN BIOLOGY PACE	M	RECHT/R GIACOSIE	35 65	TH	# 6:30 - 10:00PM	4.0	NSM B252
18724	+BIC 297 01	INDEPENDENT STUDY		STAFF	61	TBA	TBA	1.0	NSM B144
18745	+BIC 297 02	INDEPENDENT STUDY		STAFF	61	TBA	TBA	2.0	NSM B144
16063	+BIC 316 01	INVERTEBRATE ZOOLOGY	F	MCCARTHY	17	TTH	1:00 - 1:50PM	2.0	NSM D129
16074	BIC 316 01 L	INVERTEBRATE ZOOLOGY LAB	F	MCCARTHY		TTH	2:20 - 5:20PM	2.0	NSP B122
16940	+BIC 325 01	MEDICAL MICROBIOLOGY	L	PHILLIPS	17	TTH	1:00 - 2:40PM	4.0	SBS E122
16951	BIC 325 01 L	MEDICAL MICROBIOLOGY LAB	L	PHILLIPS	52	TTH	2:40 - 5:50PM	2.0	NSP C151
11590	+BIC 326 01	IMMUNOLOGY & SEROLOGY	E	CHILDRESS	17	MW	9:20 - 10:35AM	3.0	NSM D123
11561	BIC 326 01 L	IMMUNOLOGY & SEROLOGY LAB	E	CHILDRESS	52	W	1:00 - 4:00PM	1.0	NSM C151
18756	+BIC 345 01 #	CELL & TISSUE CULTURE		STAFF	65	MW	# 5:45 - 7:00PM	3.0	NSM C139
18760	+BIC 346 01 #	CELL & TISSUE CULTURE LAB		STAFF	65	MW	# 7:00 - 10:00PM	2.0	NSM C139
14582	+BIC 353 01 #	ENDOCRINOLOGY	G	KALLAND		MW	# 4:40 - 6:20PM	4.0	NSM D123
18546	+BIC 358 01	HUMAN PARASITOLOGY	D	SOLEYMANY	17	MW	11:10 - 12:25PM	3.0	SBS D121
18550	BIC 358 01 L	HUMAN PARASITOLOGY LAB	D	SOLEYMANY		M	1:00 - 4:00PM	1.0	NSM C109
17452	+BIC 420 01 #	ADV IN CELL & MOLECUL BIO	J	ROBERTS	64	TTH	# 6:30 - 8:10PM	4.0	NSM C123
10916	+BIC 490 01 #	GRADUATE SEMINAR TOPIC ADV PLANT PHYSIOLOGY	D	BREST	64	T	# 8:20 - 10:00PM	2.0	NSP A115
18771	+BIC 496 01	DIRECTED READING		STAFF	64	TBA	TBA	1.0	NSM B144
18782	+BIC 496 02	DIRECTED READING		STAFF	64	TBA	TBA	2.0	NSM B144
18793	+BIC 496 03	DIRECTED READING		STAFF	64	TBA	TBA	3.0	NSP B144
18804	+BIC 496 04	DIRECTED READING		STAFF	64	TBA	TBA	4.0	NSM B144
18815	+BIC 496 01	DIRECTED RESEARCH		STAFF	64	TBA	TBA	1.0	NSM B144
18826	+BIC 496 02	DIRECTED RESEARCH		STAFF	64	TBA	TBA	2.0	NSM B144
18830	+BIC 496 03	DIRECTED RESEARCH		STAFF	64	TBA	TBA	3.0	NSM B144
18841	+BIC 496 04	DIRECTED RESEARCH		STAFF	64	TBA	TBA	4.0	NSM B144
18852	+BIC 499 01	THESIS		STAFF	64	TBA	TBA	1.0	NSM B144
18863	+BIC 499 02	THESIS		STAFF	64	TBA	TBA	2.0	NSM B144
18874	+BIC 499 03	THESIS		STAFF	64	TBA	TBA	3.0	NSM B144
18885	+BIC 499 04	THESIS		STAFF	64	TBA	TBA	4.0	NSM B144
18896	+BIC 499 05	THESIS		STAFF	64	TBA	TBA	5.0	NSM B144
18900	+BIC 499 06	THESIS		STAFF	64	TBA	TBA	6.0	NSM B144

BUSINESS ADMINISTRATION

Courses in Accounting

21884	+ACC 130 01	FINANCIAL ACCOUNTING	R	WEISLER		MW	9:20 - 11:00AM	4.0	SBS A110
18572	+ACC 130 02	FINANCIAL ACCOUNTING		STAFF		MW	2:50 - 4:30PM	4.0	SBS B209
10172	+ACC 130 03 #	FINANCIAL ACCOUNTING	M	AUERBACH		MW	# 6:30 - 8:10PM	4.0	SBS A110
18563	+ACC 130 04	FINANCIAL ACCOUNTING		STAFF		TTH	1:00 - 2:40PM	4.0	ERC D120

Footnote definitions can be found at end of course listing section.
+Consult current University Catalog for course prerequisite(s).

Footnote 17 - Students must register for both a lecture and a lab/activity section of these courses.

BUSINESS ADMINISTRATION (Continued)

Courses in Accounting (Continued)

10183	+ACC 130 05	# FINANCIAL ACCOUNTING	M AUERBACH		TTH	# 6:30 - 8:10PM	4.0	SBS A110
11422	+ACC 130 06	# FINANCIAL ACCOUNTING	C CHANG		TTH	# 8:20 - 10:00PM	4.0	SBS B215
13904	+ACC 131 01	MANAGERIAL ACCOUNTING	R HOPEWELL		MW	11:10 - 12:50PM	4.0	SBS B209
18594	+ACC 131 02	# MANAGERIAL ACCOUNTING	STAFF		MW	# 6:30 - 8:10PM	4.0	SBS B209
15702	+ACC 131 03	MANAGERIAL ACCOUNTING	L LOSCHEN		TTH	9:20 - 11:00AM	4.0	SBS E126
16605	+ACC 131 04	MANAGERIAL ACCOUNTING	STAFF		TTH	2:50 - 4:30PM	4.0	SBS B137
16020	+ACC 131 05	# MANAGERIAL ACCOUNTING	R MAZHIN		TTH	# 6:30 - 8:10PM	4.0	SBS B140
16041	+ACC 231 01	# INTERMEDIATE ACCOUNTING II	R MAZHIN		MW	# 8:20 - 10:00PM	4.0	SBS B209
10290	+ACC 231 02	INTERMEDIATE ACCOUNTING II	D BARNETT		TTH	1:00 - 2:40PM	4.0	SBS E220
18616	+ACC 232 01	# INTERMED ACCOUNTING III	STAFF		MW	# 8:20 - 10:00PM	4.0	SBS D125
10301	+ACC 232 02	INTERMED ACCOUNTING III	D BARNETT		TTH	11:10 - 12:50PM	4.0	SBS E220
14221	+ACC 233 01	INCOME TAXATION I	R JAFFE		TTH	2:50 - 4:30PM	4.0	SBS E220
14232	+ACC 233 02	# INCOME TAXATION I	R JAFFE		TTH	# 6:30 - 8:10PM	4.0	SBS B209
13915	+ACC 235 01	AUDITING	R HOPEWELL		MW	1:00 - 2:40PM	4.0	SBS B209
13926	+ACC 235 02	# AUDITING	R HOPEWELL		MW	# 6:30 - 8:10PM	4.0	SBS E122
10194	+ACC 235 03	# AUDITING	M AUERBACH		TTH	# 8:20 - 10:00PM	4.0	SBS D125
16052	+ACC 237 01	# COST ACCOUNTING	R MAZHIN		MW	# 6:30 - 8:10PM	4.0	SBS D121
11443	+ACC 237 02	COST ACCOUNTING	C CHANG		TTH	11:10 - 12:50PM	4.0	SBS B137
11454	+ACC 241 01	# CONTROLLERSHIP	C CHANG		TTH	# 6:30 - 8:10PM	4.0	SBS F125
15713	+ACC 246 01	ACCTG/CONTRL MULTINATL CO	L LOSCHEN		TTH	1:00 - 2:40PM	4.0	SBS B137
15724	+ACC 433 01	# MANAGERIAL ACCOUNTING	L LOSCHEN	64	T	# 6:30 - 10:00PM	4.0	SBS E220
14243	+ACC 434 01	# TAXES FOR BUSINESS MANAGR	R JAFFE	64	M	# 6:30 - 10:00PM	4.0	SBS B203

Courses in Business

11616	+BUS 205 01	SOCIAL RESPON OF BUSINESS HONORS	B CHRISPIN	35 80	MW	9:20 - 11:00AM	4.0	SBS D225
21162	+BUS 205 02	SOCIAL RESPON OF BUSINESS	B TEFAY		TTH	7:30 - 9:10AM	4.0	SBS B143
17872	+BUS 205 03	SOCIAL RESPON OF BUSINESS	S SCHDEN		TTH	2:50 - 4:30PM	4.0	SBS B143
15341	+BUS 205 04	# SOCIAL RESPON OF BUSINESS	C W LEE		TTH	# 6:30 - 8:10PM	4.0	SBS F225
10500	+BUS 290 01	MANAGEMENT POLICY	M BLYN	60	MW	11:10 - 12:50PM	4.0	SBS E220
21464	+BUS 290 02	# MANAGEMENT POLICY	H UNTERBRINK	60	MW	# 6:30 - 8:10PM	4.0	SBS A210
18911	+BUS 290 03	# MANAGEMENT POLICY	STAFF	60	MW	# 8:20 - 10:00PM	4.0	SBS F225
21475	+BUS 290 04	MANAGEMENT POLICY	H UNTERBRINK	60	TTH	7:30 - 9:10AM	4.0	SBS A110
21173	+BUS 290 05	MANAGEMENT POLICY	B TEFAY	60	TTH	1:00 - 2:40PM	4.0	ERC A127
12121	+BUS 290 06	# MANAGEMENT POLICY	R DOWLING	60	TTH	# 8:20 - 10:00PM	4.0	SBS B140
21895	+BUS 291 01	BUS CONSULTING PRACTICUM	R WEISLER	12 60	MW	11:10 - 12:50PM	4.0	SBS B101
18922	+BUS 295 01	DIRECTED STUDY	STAFF	65	TBA	TBA	4.0	TBA
17883	BUS 405 01	# SOCIAL/LEGAL ENV OF BUS	S SCHDEN	64	TH	# 6:30 - 10:00PM	4.0	SBS A204
16310	+BUS 493 01	# SEMINAR BUSINESS POLICY	H MILGRIM	64	T	# 6:30 - 10:00PM	4.0	SBS A210
16321	+BUS 493 02	# SEMINAR BUSINESS POLICY	H MILGRIM	64	TH	# 6:30 - 10:00PM	4.0	SBS A210
18933	+BUS 495 01	DIRECTED STUDY	STAFF	64	TBA	TBA	4.0	TBA
18944	+BUS 495 08	DIRECTED STUDY	STAFF	64	TBA	TBA	4.0	TBA
18955	+BUS 495 09	DIRECTED STUDY	STAFF	64	TBA	TBA	4.0	TBA

Courses in Computer Information Systems

19014	+CIS 170 01	INT TO COMP AND DATA PRO	STAFF		MW	11:10 - 12:50PM	4.0	SBS B137
16962	+CIS 170 02	# INT TO COMP AND DATA PRO	M PINE		MW	# 6:30 - 8:10PM	4.0	SBS B137
19025	+CIS 170 03	INT TO COMP AND DATA PRO	STAFF		TTH	9:20 - 11:00AM	4.0	SBS B131
19036	+CIS 170 04	# INT TO COMP AND DATA PRO	STAFF		TTH	# 6:30 - 8:10PM	4.0	SBS B215
22385	+CIS 172 01	INTRO COBOL PROGRAMMING	S WOLFSON		TTH	9:20 - 11:00AM	4.0	SBS B137
22396	+CIS 172 02	# INTRO COBOL PROGRAMMING	S WOLFSON		TTH	# 6:30 - 8:10PM	4.0	SBS E122
16973	+CIS 270 01	INTRO BUSINESS INFO SYST	M PINE		MW	11:10 - 12:50PM	4.0	SBS B131
21700	+CIS 270 02	# INTRO BUSINESS INFO SYST	J WALTER		MW	# 6:30 - 8:10PM	4.0	ERC D120
22400	+CIS 271 01	ADV COBOL PROGRAMMING	S WOLFSON		TTH	11:10 - 12:50PM	4.0	SBS B131
19040	+CIS 271 02	# ADV COBOL PROGRAMMING	STAFF		TTH	# 6:30 - 8:10PM	4.0	SBS B231
13906	+CIS 272 01	# SYSTEM DEVELOPMENT I	P HERNE		MW	# 6:30 - 8:10PM	4.0	SBS B101
12552	+CIS 272 02	SYSTEM DEVELOPMENT I	R FREEMAN		TTH	11:10 - 12:50PM	4.0	ERC D120
16984	+CIS 273 01	DATA BASE SYSTEMS	M PINE		MW	9:20 - 11:00AM	4.0	SBS B137

Footnote definitions can be found at end of course listing section.

+Consult current University Catalog for course prerequisite(s).

Footnote 17 - Students must register for both a lecture and a lab/activity section of these courses.

BUSINESS ADMINISTRATION (Continued)

Courses in Computer Information Systems (Continued)

19051	+CIS 273 02	# DATA BASE SYSTEMS	STAFF		TTH	# 6:30 - 8:10PM	4.0	SBS B101
21711	+CIS 274 01	# SYSTEM DEVELOPMENT II	J WALTER		MW	# 8:20 - 10:00PM	4.0	SBS F125
12563	+CIS 274 02	SYSTEM DEVELOPMENT II	R FRZEMAN		TTH	9:20 - 11:00AM	4.0	SBS B101
13510	+CIS 275 01	DATA COMMUNICATIONS	P HERNE		MW	11:10 - 12:50PM	4.0	SBS D125
13521	+CIS 278 01	DATA PRCC APPLIC IN BUS	P HERNE	60	MW	9:20 - 11:00AM	4.0	SBS B101
21722	CIS 471 01	# INTRO TC INFORMATION SYS	J WALTER	64	TH	# 6:30 - 10:00PM	4.0	SBS E220

Courses in Finance

19353	+FIN 245 01	INTERNATIONAL BUSINESS	STAFF		MW	9:20 - 11:00AM	4.0	SBS B209
19364	+FIN 245 02	# INTERNATIONAL BUSINESS	STAFF		MW	# 6:30 - 8:10PM	4.0	SBS F125
21733	+FIN 245 03	INTERNATIONAL BUSINESS	G WANG		TTH	2:50 - 4:30PM	4.0	SBS B110
21744	+FIN 245 04	# INTERNATIONAL BUSINESS	G WANG		TTH	# 6:30 - 8:10PM	4.0	SBS B131
10511	+FIN 260 01	BUSINESS FINANCE	M BLYN		MW	9:20 - 11:00AM	4.0	SBS D125
21431	+FIN 260 02	# BUSINESS FINANCE	R ULIVI		MW	# 6:30 - 8:10PM	4.0	SBS B140
16332	+FIN 260 03	BUSINESS FINANCE	H MILGRM		TTH	1:00 - 2:40PM	4.0	SBS B110
16375	FIN 262 01	REAL EST PRIN & PRACTICE	STAFF		MW	2:50 - 4:30PM	4.0	ERC D120
10522	+FIN 267 01	REAL ESTATE FIN & INVEST	M BLYN		S	9:00 - 12:40PM	4.0	SBS E220
19386	+FIN 280 01	# ECONDMICS OF THE FIRM	STAFF		MW	# 8:20 - 10:00PM	4.0	SBS A110
19390	+FIN 280 02	ECONDMICS OF THE FIRM	STAFF		TTH	9:20 - 11:00AM	4.0	SBS A110
19401	+FIN 280 03	# ECONDMICS OF THE FIRM	STAFF		TTH	# 6:30 - 8:10PM	4.0	SBS B110
21442	+FIN 282 01	# FINANCIAL ANALYSIS I	R ULIVI		MW	# 8:20 - 10:00PM	4.0	SBS B140
19412	+FIN 285 01	# PRACTICUM FINANCIAL MGMT	STAFF		MW	# 6:30 - 8:10PM	4.0	SBS B231
21755	+FIN 415 01	# SEM: MULTINAT BUSINESS	G WANG	64	W	# 6:30 - 10:00PM	4.0	SBS A204
21453	+FIN 463 01	# FIN DECISION ANALYSIS	R ULIVI	64	T	# 6:30 - 10:00PM	4.0	SBS B203
19423	+FIN 465 01	# SEMINAR IN FINANCE	STAFF	64	TH	# 6:30 - 10:00PM	4.0	SBS B203
22525	+FIN 483 01	# MANAGERIAL ECONOMICS	B YAVAS	64	W	# 6:30 - 10:00PM	4.0	SBS B203

Courses in Law

21044	LAW 102 01	LEGAL ASPCTS OF BUS TRANS	F STRIER		MW	1:00 - 2:40PM	4.0	ERC D126
21055	LAW 102 02	# LEGAL ASPCTS OF BUS TRANS	F STRIER		MW	# 8:20 - 10:00PM	4.0	SBS E126
17894	LAW 102 03	LEGAL ASPCTS OF BUS TRANS	S SCHDM		TTH	11:10 - 12:50PM	4.0	SBS B143
21066	LAW 202 01	# LAW OF BUS ORGANIZATIONS	F STRIER		MW	# 6:30 - 8:10PM	4.0	SBS E126

Courses in Management

14070	PGT 210 01	MGMT & ORGAN THEORY	R HUGHES		MW	11:10 - 12:50PM	4.0	ERC A127
14081	PGT 210 02	# MGMT & ORGAN THEORY	R HUGHES		MW	# 6:30 - 8:10PM	4.0	SBS F225
11620	PGT 210 03	MGMT & ORGAN THEORY	B CHRISPIN		TTH	9:20 - 11:00AM	4.0	SBS B143
14092	PGT 210 04	# MGMT & ORGAN THEORY	R HUGHES		TTH	# 8:20 - 10:00PM	4.0	SBS D225
12132	+PGT 212 01	# SMALL BUSINESS MANAGEMENT	R ODWING		TTH	# 6:30 - 8:10PM	4.0	SBS D121
15352	+MGT 213 01	PERSONNEL MANAGEMENT	C W LEE		MW	2:50 - 4:30PM	4.0	SBS E220
15363	+PGT 213 02	# PERSONNEL MANAGEMENT	C W LEE		MW	# 8:20 - 10:00PM	4.0	SBS B131
16586	+PGT 214 01	ADVANCED MANAGEMENT	R NEHRBASS		TTH	2:50 - 4:30PM	4.0	SBS A204
16590	+PGT 214 02	# ADVANCED MANAGEMENT	R NEHRBASS		TTH	# 6:30 - 8:10PM	4.0	HFA A230
16740	+PGT 216 01	# LABDR & INDUSTRIAL RELNS	STAFF		MW	# 6:30 - 8:10PM	4.0	SBS B131
11631	+PGT 218 01	COMPARATIVE MGMT SYSTEMS	B CHRISPIN		MW	1:00 - 2:40PM	4.0	ERC A127
16601	+PGT 413 01	# FOLN OF HMN BEH IN ORGAN	R NEHRBASS	64	M	# 6:30 - 10:00PM	4.0	SBS A204
16343	+PGT 417 01	# SEM: INDUSTRIAL RELATIONS	B MILLS	64	W	# 6:30 - 10:00PM	4.0	SBS E216

Courses in Marketing

19751	+PKT 250 01	ELEMENTS OF MARKETING	STAFF		MW	11:10 - 12:50PM	4.0	ERC D126
16483	+PKT 250 02	# ELEMENTS OF MARKETING	G MORRIS		MW	# 6:30 - 8:10PM	4.0	SBS D225
14254	+PKT 250 03	ELEMENTS OF MARKETING	C JAMESON		TTH	1:00 - 2:40PM	4.0	SBS B143
15762	+PKT 250 04	# ELEMENTS OF MARKETING	STAFF		TTH	# 8:20 - 10:00PM	4.0	SBS B143
16494	+PKT 251 01	SALES PRACTICES & ADMIN	G MORRIS		TTH	7:30 - 9:10AM	4.0	SBS E220
22606	+PKT 252 01	ADV & PROMOTION MGMT	C ZOERNER		MW	2:50 - 4:30PM	4.0	SBS B137
19773	+PKT 252 02	# ADV & PROMOTION MGMT	STAFF		MW	# 8:20 - 10:00PM	4.0	SBS D225
22610	+PKT 254 01	MARKETING RESEARCH	C ZOERNER		MW	1:00 - 2:40PM	4.0	SBS E220

Footnote definitions can be found at end of course listing section.

+Consult current University Catalog for course prerequisite(s).

Footnote 17 - Students must register for both a lecture and a lab/activity section of these courses.

BUSINESS ADMINISTRATION (Continued)

14265	+PKT 255 01	# CONSUMER MARKET BEHAVIOR	C JAMESON		TTH	# 6:30 - 8:10PM	4.0	SBS D225
14276	+PKT 255 02	CONSUMER MARKET BEHAVIOR	C JAMESON		TTH	11:10 - 12:50PM	4.0	ERC A127
16505	+PKT 258 01	INTERNATIONAL MARKETING	G MORRIS		TTH	9:20 - 11:00AM	4.0	SBS D225
12935	+PKT 258 01	MARKETING MANAGEMENT	J GREENVALD	62	MW	9:20 - 11:00AM	4.0	SBS E220
14755	+PKT 255 02	# MARKETING MANAGEMENT	J KITSON	62	MW	# 8:20 - 10:00PM	4.0	SBS A210
19784	PKT 451 01	# MARKETING SYSTEMS	STAFF	64	M	# 6:30 - 10:00PM	4.0	SBS E216
14766	+PKT 452 01	# MARKETING MANAGEMENT	J KITSON	64	T	# 6:30 - 10:00PM	4.0	SBS A204

Courses in Quantitative Methods

16696	+CMS 211 01	PRODUCTION MANAGEMENT	J MCCLOSKEY		MW	9:20 - 11:00AM	4.0	SBS B143
11690	+CMS 211 02	PRODUCTION MANAGEMENT	E CHU		MW	1:00 - 2:40PM	4.0	ERC D120
20414	+CMS 211 03	PRODUCTION MANAGEMENT	STAFF		S	9:00 - 12:40PM	4.0	ERC D126
20425	+CMS 211 04	# PRODUCTION MANAGEMENT	STAFF		TTH	# 6:30 - 8:10PM	4.0	SBS B143
22536	+CMS 222 01	INTRO TO BUS STAT	B YAVAS		MW	1:00 - 2:40PM	4.0	SBS B137
20436	+CMS 222 02	# INTRO TO BUS STAT	STAFF		MW	# 6:30 - 8:10PM	4.0	SBS B215
22562	+CMS 222 03	INTRO TO BUS STAT	K YOSHIDA		TTH	11:10 - 12:50PM	4.0	ERC D126
20440	+CMS 222 04	# INTRO TO BUS STAT	STAFF		TTH	# 8:20 - 10:00PM	4.0	SBS A110
22540	+CMS 223 01	INTRO OPERATIONS RESEARCH	B YAVAS		MW	11:10 - 12:50PM	4.0	SBS B143
20451	+CMS 223 02	# INTRO OPERATIONS RESEARCH	STAFF		MW	# 8:20 - 10:00PM	4.0	SBS B215
22573	+CMS 223 03	INTRO OPERATIONS RESEARCH	K YOSHIDA		TTH	1:00 - 2:40PM	4.0	ERC D126
16100	+CMS 223 04	INTRO OPERATIONS RESEARCH	J MCCLOSKEY		F	9:00 - 12:40PM	4.0	SBS B143
16111	+CMS 224 01	PHYSICAL DISTRIBUTION MGT	J MCCLOSKEY		TTH	9:20 - 11:00AM	4.0	SBS E220
11701	+CMS 423 01	# QUANTITATIVE METHODS II	E CHU	64	W	# 6:30 - 10:00PM	4.0	SBS E220
11712	+CMS 443 01	# PRODUCTION OPERATIONS	E CHU	64	M	# 6:30 - 10:00PM	4.0	SBS E220

CHEMISTRY

13532	CHE 102 01	CHEMISTRY FOR THE CITIZEN	J HEWITT		TTH	9:20 - 11:00AM	4.0	NSM B252
12902	CHE 102 02	CHEMISTRY FOR THE CITIZEN	A GREEN		MW	9:20 - 11:00AM	4.0	NSM B252
12913	CHE 102 03	CHEMISTRY FOR THE CITIZEN	A GREEN		TTH	1:00 - 2:40PM	4.0	NSM C221
18023	CHE 102 04	# CHEMISTRY FOR THE CITIZEN	V SEKLEMIAN		MW	# 4:40 - 6:20PM	4.0	NSM B252
10533	CHE 102 05	# CHEMISTRY FOR THE CITIZEN	R BOGGS		TTH	# 6:30 - 8:10PM	4.0	NSM C221
22175	+CHE 108 01	INTRO TO COLLEGE CHEMISTRY	W WILK	17	TTH	11:10 - 12:50PM	4.0	NSM C221
18966	CHE 108 01 L	INTRO TO COLLEGE CHEMISTRY	STAFF		TH	1:30 - 4:30PM	1.0	NSM B340
17964	+CHE 112 01	GENERAL CHEMISTRY II	D SEELY	17	MW	11:10 - 12:50PM	4.0	NSM C213
17975	CHE 112 01 L	GENERAL CHEMISTRY II	D SEELY		M	1:30 - 4:30PM	1.0	NSM B340
17986	CHE 112 02 L	GENERAL CHEMISTRY II	D SEELY		T	1:30 - 4:30PM	1.0	NSM B340
22186	+CHE 114 01	GENERAL CHEMISTRY III	W WILK	17	MW	9:20 - 11:00AM	4.0	NSM C221
12095	CHE 114 01 L	GENERAL CHEMISTRY III	D DOBYNS		M	1:30 - 4:30PM	1.0	NSM B352
12003	CHE 114 02 L	GENERAL CHEMISTRY III	U DELACAMP		T	1:30 - 4:30PM	1.0	NSM B352
12014	+CHE 130 01	QUANTITATIVE CHEMISTRY	U DELACAMP	17	TTH	8:10 - 9:00AM	2.0	NSM C213
12025	CHE 130 01 L	QUANTITATIVE CHEMISTRY	U DELACAMP		TTH	9:00 - 12:00PM	2.0	NSM C315
16800	+CHE 214 01	ORGANIC CHEMISTRY III	S PAPPATHEODOROU	17	MWF	11:10 - 12:00PM	3.0	NSM D123
16811	+CHE 215 01	ORGANIC CHEM LAB III	S PAPPATHEODOROU		MW	1:30 - 4:30PM	2.0	NSM C351
15794	+CHE 215 02	ORGANIC CHEM LAB III	J LYLE		TTH	8:00 - 11:00AM	2.0	NSM C351
12106	+CHE 224 01	PHYSICAL CHEMISTRY III	D DOBYNS		MW	9:20 - 11:00AM	4.0	NSM C213
12600	+CHE 250 01	BIOCHEMISTRY I	E GARCIA		MWF	1:00 - 2:25PM	5.0	NSM C213
12611	+CHE 256 01	CLINICAL CHEMISTRY	E GARCIA	17	TTH	11:50 - 12:40PM	2.0	NSM C213
17301	CHE 256 01 L	CLINICAL CHEMISTRY	T REILLY		TTH	8:30 - 11:30AM	2.0	NSM C339
17312	CHE 256 02 L	CLINICAL CHEMISTRY	T REILLY		TTH	1:30 - 4:30PM	2.0	NSM C339
22190	+CHE 260 01	CHEM LIT & REPORT WRITING	W WILK		TTH	2:50 - 4:30PM	4.0	NSM C221
18141	+CHE 274 01	GEOCHEMISTRY	D SIGURDSON	12 17	MW	2:50 - 4:05PM	3.0	NSM C213
18152	CHE 274 01 L	GEOCHEMISTRY	D SIGURDSON	12 17	MW	4:05 - 5:15PM	1.0	NSM C315
18970	+CHE 293 01	SUPERVISED LAB PROJECTS	STAFF	31 61	TBA	TBA	2.0	TBA
18981	+CHE 293 02	SUPERVISED LAB PROJECTS	STAFF	31 61	TBA	TBA	4.0	TBA
18992	+CHE 297 01	DIRECTED RESEARCH	STAFF	31 62	TBA	TBA	2.0	TBA
19003	+CHE 297 02	DIRECTED RESEARCH	STAFF	31 62	TBA	TBA	4.0	TBA
12622	+CHE 354 01	BIOCHEMISTRY III	E GARCIA	17	MW	11:30 - 12:45PM	3.0	NSM C239
17323	+CHE 355 01	BIOCHEMISTRY LAB III	T REILLY		MW	1:30 - 4:30PM	2.0	NSM C339

Footnote definitions can be found at end of course listing section.
+Consult current University Catalog for course prerequisite(s).

Footnote 17 - Students must register for both a lecture and a lab/activity section of these courses.

SCHM NUMBER	DEPARTMENT NUMBER & SECTION	TITLE	INSTRUCTOR	FOOT- NOTES	DAYS	HOURS	UNITS	BLDG/ROOM
17054	+CHI 111 01 #	SECD-QTR PANDARIN CHINESE	X QIN		TTH	# 4:40 - 6:20PM	4.0	HFA A222

CHINESE

CLINICAL SCIENCES

10710	+CLS 201 01	INTRO CLIN LAB PROCEDURES	C BRADSHAW		F	10:00 - 11:40AM	2.0	NSM D129
10721	+CLS 202 01	INTRO CLIN PROCEDURES LAB	C BRADSHAW	11 12 52	TBA	TBA	2.0	OFF CAMP
18266	+CLS 263 01	PRINC OF IMMUNOHEMATOLOGY	R SIMPSON	11 12 52	MW	9:20 - 10:35AM	3.0	NSM D129
18270	+CLS 263 01 L	PRINC OF IMMUNOHEM LAB	R SIMPSON	11 12 52	F	10:00 - 12:30PM	1.0	NSM C109

CLINICAL YEAR—MEDICAL TECHNOLOGY/NUCLEAR MEDICINE TECHNOLOGY

10732	+CLS 211 01	CLIN BACTERIOLOGY LAB	C BRADSHAW	11 12 52 66	MTWTF	TBA	4.0	OFF CAMP
18185	+CLS 211 02	CLIN BACTERIOLOGY LAB	R SIMPSON	11 12 52 66	MTWTF	TBA	4.0	OFF CAMP
10743	+CLS 212 01	CLIN CHEMISTRY LAB	C BRADSHAW	11 12 52 66	MTWTF	TBA	6.0	OFF CAMP
18196	+CLS 212 02	CLIN CHEMISTRY LAB	R SIMPSON	11 12 52 66	MTWTF	TBA	6.0	OFF CAMP
10754	+CLS 213 01	CLIN HEMATOLOGY LAB	C BRADSHAW	11 12 52 66	MTWTF	TBA	4.0	OFF CAMP
18200	+CLS 213 02	CLIN HEMATOLOGY LAB	R SIMPSON	11 12 52 66	MTWTF	TBA	4.0	OFF CAMP
10765	+CLS 214 01	CLIN IMMUNOHEMATOLOGY LAB	C BRADSHAW	11 12 52 66	MTWTF	TBA	2.0	OFF CAMP
18211	+CLS 214 02	CLIN IMMUNOHEMATOLOGY LAB	R SIMPSON	11 12 52 66	MTWTF	TBA	2.0	OFF CAMP
10776	+CLS 215 01	CLIN PARASITOLOGY LAB	C BRADSHAW	11 12 52 66	MTWTF	TBA	2.0	OFF CAMP
18222	+CLS 215 02	CLIN PARASITOLOGY LAB	R SIMPSON	11 12 52 66	MTWTF	TBA	2.0	OFF CAMP
10780	+CLS 216 01	CLIN SEROLOGY LAB	C BRADSHAW	11 12 52 66	MTWTF	TBA	2.0	OFF CAMP
18233	+CLS 216 02	CLIN SEROLOGY LAB	R SIMPSON	11 12 52 66	MTWTF	TBA	2.0	OFF CAMP
10791	+CLS 217 01	CLIN URINALYSIS LAB	C BRADSHAW	11 12 52 66	MTWTF	TBA	2.0	OFF CAMP
18244	+CLS 217 02	CLIN URINALYSIS LAB	R SIMPSON	11 12 52 66	MTWTF	TBA	2.0	OFF CAMP
10802	+CLS 218 01	CLIN SPECIAL PROC LAB	C BRADSHAW	11 12 52 66	MTWTF	TBA	2.0	OFF CAMP
18255	+CLS 218 02	CLIN SPECIAL PROC LAB	R SIMPSON	11 12 52 66	MTWTF	TBA	2.0	OFF CAMP
21906	+CLS 241 01	NUC MED LAB: IMAG TECH	J WELCH	11 12 52 66	MTWTF	TBA	8.0	OFF CAMP
21910	+CLS 242 01	NUC MED LAB: RADIOPHARM	J WELCH	11 12 52 66	MTWTF	TBA	2.0	OFF CAMP
21921	+CLS 243 01	NUC MED LAB: INSTRUMENT	J WELCH	11 12 52 66	MTWTF	TBA	2.0	OFF CAMP
21932	+CLS 244 01	NUC MED LAB: IN-VIVO T	J WELCH	11 12 52 66	MTWTF	TBA	4.0	OFF CAMP
21943	+CLS 245 01	NUC MED LAB: RADICASSAY	J WELCH	11 12 52 66	MTWTF	TBA	4.0	OFF CAMP
21954	+CLS 246 01	NUC MED LAB: SP STUDIES	J WELCH	11 12 52 66	MTWTF	TBA	3.0	OFF CAMP
10813	+CLS 321 01	CORREL CLIN BACTI	C BRADSHAW	11 12 66	MTWTF	TBA	2.0	OFF CAMP
18281	+CLS 321 02	CORREL CLIN BACTI	R SIMPSON	11 12 66	MTWTF	TBA	2.0	OFF CAMP
10824	+CLS 322 01	CORREL CLIN CHEM	C BRADSHAW	11 12 66	MTWTF	TBA	3.0	OFF CAMP
18292	+CLS 322 02	CORREL CLIN CHEM	R SIMPSON	11 12 66	MTWTF	TBA	3.0	OFF CAMP
10835	+CLS 323 01	CORREL CLIN HEMATOLOGY	C BRADSHAW	11 12 66	MTWTF	TBA	2.0	OFF CAMP
18303	+CLS 323 02	CORREL CLIN HEMATOLOGY	R SIMPSON	11 12 66	MTWTF	TBA	2.0	OFF CAMP
10846	+CLS 324 01	CORREL CLIN IMMUNOHEM	C BRADSHAW	11 12 66	MTWTF	TBA	1.0	OFF CAMP
18314	+CLS 324 02	CORREL CLIN IMMUNOHEM	R SIMPSON	11 12 66	MTWTF	TBA	1.0	OFF CAMP
10850	+CLS 325 01	CORREL CLIN PARASIT	C BRADSHAW	11 12 66	MTWTF	TBA	1.0	OFF CAMP
18325	+CLS 325 02	CORREL CLIN PARASIT	R SIMPSON	11 12 66	MTWTF	TBA	1.0	OFF CAMP
10861	+CLS 326 01	CORREL CLIN SEROLOGY	C BRADSHAW	11 12 66	MTWTF	TBA	1.0	OFF CAMP
18336	+CLS 326 02	CORREL CLIN SEROLOGY	R SIMPSON	11 12 66	MTWTF	TBA	1.0	OFF CAMP
10872	+CLS 327 01	CORREL CLIN URINALYSIS	C BRADSHAW	11 12 66	MTWTF	TBA	1.0	OFF CAMP
18340	+CLS 327 02	CORREL CLIN URINALYSIS	R SIMPSON	11 12 66	MTWTF	TBA	1.0	OFF CAMP
10883	+CLS 328 01	CORREL CLIN SPEC PROCED	C BRADSHAW	11 12 66	MTWTF	TBA	1.0	OFF CAMP
18351	+CLS 328 02	CORREL CLIN SPEC PROCED	R SIMPSON	11 12 66	MTWTF	TBA	1.0	OFF CAMP
16155	+CLS 341 01	CORREL NUC MD: IMAG TECH	K MCENERNEY	11 12 66 52	MTWTF	TBA	4.0	OFF CAMP
16166	+CLS 342 01	CORREL NUC MD: RADIOPHARM	K MCENERNEY	11 12 66 52	MTWTF	TBA	1.0	OFF CAMP
16170	+CLS 343 01	CORREL NUC MD: INSTRUMENT	K MCENERNEY	11 12 66 52	MTWTF	TBA	1.0	OFF CAMP
16181	+CLS 344 01	CORREL NUC MD: IN-VIVO T	K MCENERNEY	11 12 66 52	MTWTF	TBA	2.0	OFF CAMP
16192	+CLS 345 01	CORREL NUC MD: RADICASSAY	K MCENERNEY	11 12 66 52	MTWTF	TBA	2.0	OFF CAMP
16203	+CLS 346 01	CORREL NUC MD: SP STUDIES	K MCENERNEY	11 12 66 52	MTWTF	TBA	1.0	OFF CAMP
16214	+CLS 347 01 #	COR NUC MD: RAD BIO & PROT	K MCENERNEY	17	MW	# 6:30 - 7:40PM	2.0	NSM D123
16225	CLS 393 01 #	RESEARCH METH AND APPLIC	K MCENERNEY	11 12 66	TH	# 6:00 - 7:40PM	2.0	OFF CAMP
18362	CLS 393 02 #	RESEARCH METH AND APPLIC	R SIMPSON	11 12 66	W	# 6:00 - 7:40PM	2.0	OFF CAMP

Footnote definitions can be found at end of course listing section.
 +Consult current University Catalog for course prerequisite(s).
 Footnote 17 - Students must register for both a lecture and a lab/activity section of these courses.

SCHED NUMBER	DEPARTMENT NUMBER & SECTION	TITLE	INSTRUCTOR	FOOTNOTES	DAYS	HOURS	UNITS	BLDG/ROOM
COMMUNICATIONS								
15956	COM 12C 01	HISTORY OF FILM I FILM CLASSIC	M MARIENTHAL		S	9:00 - 12:30PM	4.0	HFA A103
11944	+COM 201 01	INTRO NEWSWRITING & RPTG	M DAVIDSON	31	TTH	7:30 - 9:10AM	4.0	ERC D134
11966	+COM 205 01	NEWS EDITING	M DAVIDSON/L LEE		F	8:30 - 12:10PM	4.0	ERC D134
15966	COM 227 01	# DOCUMENTARY FILM	M MARIENTHAL		TH	# 6:30 - 10:00PM	4.0	ERC C112
11955	+COM 25C 01	ADVANCED NEWSWRITG & RPTG	M DAVIDSON		TTH	9:20 - 11:00AM	4.0	ERC D134
15396	+COM 251 01	RADIO/TV NEWSWRITING	L LEE		MW	2:50 - 4:30PM	4.0	ERC D134
15492	+COM 255 01	# NEWSPAPER PROD WORKSHOP	G LICHTENSTEIN	17	T	# 8:20 - 10:00PM	2.0	ERC D134
15503	+COM 255 01	# NEWSPAPER PROD WORKSHOP	G LICHTENSTEIN	11	TH	# 8:20 - 10:00PM	3.0	ERC D134
15514	COM 259 01	LAW OF THE MASS MEDIA	G LICHTENSTEIN		S	8:30 - 12:10PM	4.0	HFA A324
17684	COM 265 01	INTRO TO PUBLIC RELATIONS	D SAFER		MW	9:20 - 11:00AM	4.0	HFA A228
17695	+COM 266 01	# ADVANCED PUBLIC RELATIONS	D SAFER		MW	# 6:30 - 8:10PM	4.0	HFA A229
17706	+COM 267 01	PUBLIC RELS/PUBLICITY WKS	D SAFER		MW	1:00 - 2:40PM	4.0	HFA A229
14173	COM 275 01	BASIC PHOTOGRAPHY	L IVERS	17	S	12:00 - 1:40PM	2.0	HFA A219
14184	COM 275 01	A BASIC PHOTOGRAPHY	L IVERS		S	1:50 - 5:20PM	2.0	NSH B212
15971	+COM 281 01	WRITING FOR TV & FILM	M MARIENTHAL		TTH	1:00 - 2:40PM	4.0	HFA A330
21626	+COM 285 01	TV PRE PRODUCTION	G VINDVICH	31	MW	11:10 - 12:50PM	4.0	ERC H120
21630	+COM 286 01	TV FIELD PRODUCTION	G VINDVICH	31	TTH	9:20 - 12:50PM	4.0	ERC H120
15062	COM 290 01	# SPEC TOPICS IN COM: TV NETWORK OPERATIONS	STAFF	31	T	# 6:00 - 10:00PM	4.0	OFF CAMP
21641	+COM 296 01	CAMPUS TV PROGRAM PROD	G VINDVICH	31	TTH	1:00 - 2:40PM	2.0	ERC H120
21070	+COM 297 01	INTER IN COMM:ON CAMPUS	J SUDALNIK	31 61	TBA	TBA	4.0	TBA
15400	+COM 298 01	INDEPENDENT STUDY	L LEE	31 61	TBA	TBA	2.0	TBA
15411	+COM 298 02	INDEPENDENT STUDY	L LEE	31 61	TBA	TBA	4.0	TBA
15422	+COM 298 03	INDEPENDENT STUDY ADVERTISING	L LEE	31 61	TBA	TBA	2.0	TBA
15433	+COM 299 01	OFF-CAMPUS INTERN IN COM	L LEE	26 65 31 61	TBA	TBA	4.0	OFF CAMP

COMPUTER SCIENCE

12110	CSC 112 01	INTRO COMPUTERS AND BASIC	D DOBYNS		TTH	9:20 - 11:00AM	4.0	SBS B215
10603	CSC 112 02	INTRO COMPUTERS AND BASIC HONORS	M POND	35 60	MW	11:10 - 12:50PM	4.0	SBS B215
12876	CSC 112 03	INTRO COMPUTERS AND BASIC	M GOULD		MW	1:00 - 2:40PM	4.0	SBS B215
11642	CSC 112 04	# INTRO COMPUTERS AND BASIC	R CHRISTIE		TTH	# 4:40 - 6:20PM	4.0	SBS G126
10640	CSC 150 01	COMPUTER PROG IN PASCAL	D BRADFELD		MW	9:20 - 11:00AM	4.0	SBS B215
15805	CSC 150 02	COMPUTER PROG IN PASCAL	J LYLE		TTH	1:00 - 2:40PM	4.0	SBS G126
16251	CSC 150 03	# COMPUTER PROG IN PASCAL	B MCLEMORE		TTH	# 8:20 - 10:00PM	4.0	SBS G126
15222	CSC 160 01	COMPUTER PROG IN FORTRAN	L LARMORE		TTH	7:30 - 9:10AM	4.0	SBS D125
15735	CSC 160 02	# COMPUTER PROG IN FORTRAN	S LOUIE		TTH	# 8:20 - 10:00PM	4.0	NSH C213
14523	+CSC 162 01	ASSEMBLY LANGUAGE PROGRAM	W JONES		TTH	1:00 - 2:40PM	4.0	SBS D225
11652	+CSC 162 02	# ASSEMBLY LANGUAGE PROGRAM	A CRAVETZ		TTH	# 8:20 - 10:00PM	4.0	NSH C239
16284	+CSC 200 01	SURVEY OF PROG CONCEPTS	F MILES		MW	9:20 - 11:00AM	4.0	SBS D121
15234	+CSC 200 02	SURVEY OF PROG CONCEPTS	L LARMORE		TTH	11:10 - 12:50PM	4.0	SBS B215
10021	+CSC 200 03	# SURVEY OF PROG CONCEPTS	R ALT		TTH	# 6:30 - 8:10PM	4.0	SBS B137
16245	+CSC 210 01	DATA STRUCTURES	F MILES		TTH	9:20 - 11:00AM	4.0	SBS D121
15245	+CSC 210 02	DATA STRUCTURES	L LARMORE		MW	11:10 - 12:50PM	4.0	NSH D129
14431	+CSC 210 03	# DATA STRUCTURES	G JONES		MW	# 6:30 - 8:10PM	4.0	SBS G126
22245	+CSC 220 01	PROGRAMMING LANGUAGES I	C WILLIAMS		MW	11:10 - 12:50PM	4.0	SBS F121
22256	+CSC 220 02	# PROGRAMMING LANGUAGES I	C WILLIAMS		TTH	# 6:30 - 8:10PM	4.0	SBS G126
22260	+CSC 230 01	COMPUTER ORGANIZATION I	C WILLIAMS		TTH	11:10 - 12:50PM	4.0	NSH B252
14781	+CSC 230 02	# COMPUTER ORGANIZATION I	B KRELL		MW	# 6:30 - 8:10PM	4.0	ERC B130
15621	+CSC 237 01	# MICROCOMPUTERS SAME AS PHY 237-01	T LOMHEIM	17	MW	# 4:40 - 5:55PM	3.0	SBS B231
15632	CSC 237 01	L# MICROCOMPUTERS LAB SAME AS PHY 237-01L	T LOMHEIM		M	# 6:00 - 8:00PM	1.0	NSH C251
14055	+CSC 240 01	OPERATING SYSTEMS I	R HUDDLESTONE		MW	9:20 - 11:00AM	4.0	SBS E122
13440	+CSC 240 02	# OPERATING SYSTEMS I	D HENDRY		TTH	# 6:30 - 8:10PM	4.0	ERC C504
17651	+CSC 250 01	FILE PROCESSING	W RYDER		TTH	11:10 - 12:50PM	4.0	SBS D125
14792	+CSC 250 02	# FILE PROCESSING	B KRELL		MW	# 8:20 - 10:00PM	4.0	SBS F121
17662	+CSC 260 01	SYSTEMS PROGRAMMING	W RYDER		MW	1:00 - 2:40PM	4.0	SBS D225
19073	+CSC 297 01	DIRECTED STUDY	STAFF	61	TBA	TBA	2.0	TBA
15084	+CSC 297 02	DIRECTED STUDY	STAFF	61	TBA	TBA	4.0	TBA

Footnote definitions can be found at end of course listing section.

+Consult current University Catalog for course prerequisite(s).

Footnote 17 - Students must register for both a lecture and a lab/activity section of these courses.

SCHED NUMBER	DEPARTMENT NUMBER & SECTION	TITLE	INSTRUCTOR	FOOTNOTES	DAYS	HOURS	UNITS	BLDG/ROOM
COMPUTER SCIENCE (Continued)								
14066	CSC 310 01	ARTIFICIAL INTELLIGENCE	R HUDDLESTONE		TTH	1:00 - 2:40PM	4.0	SBS B231
13565	CSC 310 02	* ARTIFICIAL INTELLIGENCE	J HIGHTOWER		MW	# 8:20 - 10:00PM	4.0	SBS G126
11841	+CSC 322 01	* PROGRAMMING LANGUAGES II	P CRANE		MW	# 6:30 - 8:10PM	4.0	SBS B143
10614	+CSC 332 01	COMPUTER ORGANIZATION II	W BOND		MW	1:00 - 2:40PM	4.0	SBS D125
10625	+CSC 334 01	* COMPUTER NETWORKING	W BOND		MW	# 4:40 - 6:20PM	4.0	SBS B215
11572	+CSC 362 01	COMPUTER GRAPHICS II	F CHIMENTI		MW	11:10 - 12:50PM	4.0	ERC A121

DANCE

17146	PED 171 01	SELECTED DANCE STYLES DANCERCISE	J PAGONESI	34	TTH	12:00 - 12:50PM	1.0	GYM D102
22271	PED 171 02	SELECTED DANCE STYLES DANCERCISE	F WILLIAMS	34	TTH	2:50 - 3:40PM	1.0	GYM A102
22551	PED 171 03	SELECTED DANCE STYLES DANCERCISE	K YGAKUM	34	MW	12:00 - 12:50PM	1.0	GYM D102
17780	PED 171 04	SELECTED DANCE STYLES DANCERCISE	J SANDERSON	34	MW	8:20 - 9:10AM	1.0	GYM A102
10474	PED 171 05	* SELECTED DANCE STYLES DANCERCISE	T BINION	34	MW	# 5:30 - 6:20PM	1.0	GYM A104
10485	PED 171 06	* SELECTED DANCE STYLES DANCERCISE	T BINION	34	TTH	# 5:30 - 6:20PM	1.0	GYM A104
15665	PED 171 07	SELECTED DANCE STYLES DANCERCISE	C LONG	34	TTH	8:20 - 9:10AM	1.0	GYM A104
21324	PED 171 08	SELECTED DANCE STYLES TAP	C TUBBS	34	TTH	3:40 - 4:30PM	1.0	GYM A102
22282	PEC 177 01	JAZZ III	F WILLIAMS	34	MW	11:10 - 12:50PM	2.0	GYM A102
10323	PEC 177 02	* JAZZ III	D BERNEY	34	MW	# 6:30 - 8:10PM	2.0	GYM A102
17791	+PED 277 01	JAZZ VI	J SANDERSON	34	TTH	1:00 - 2:40PM	2.0	GYM A102
21335	+PEC 278 01	DANCE REPERTORY	C TUBBS	34	F	9:20 - 11:00AM	2.0	GYM A102
22293	+PED 280 01	MODERN DANCE III	F WILLIAMS	34	TTH	9:20 - 11:00AM	2.0	GYM A102
21346	+PED 281 01	BALLET III	C TUBBS	34	MW	1:00 - 2:40PM	2.0	GYM A102
20042	+PED 284 01	CHOREOGRAPHY III	STAFF	34	TTH	11:10 - 12:50PM	2.0	GYM A102
10334	+PED 290 01	* MODERN DANCE VI	D BERNEY	34	MW	# 4:40 - 6:20PM	2.0	GYM A102
21350	+PED 293 01	* BALLET VI	C TUBBS	34	TTH	# 4:40 - 6:20PM	2.0	GYM A102
21361	+PED 296 01	DANCE PRODUCTION	C TUBBS	34	MW	2:50 - 4:30PM	2.0	GYM A102
21210	+PED 298 01	FIELD STUDY/PE/DANCE/ATHL 1ST MTG, 4/4, 1:00 P.M.	A TEXTOR	12	F	TBA	2.0	NSM C235
21221	+PED 298 02	FIELD STUDY/PE/DANCE/ATHL 1ST MTG, 4/4, 1:00 P.M.	A TEXTOR	12	F	TBA	4.0	NSM C235

EARTH SCIENCES

12434	EAR 100 01	INTRO TO EARTH SCIENCES	C FORBES	12	MW	9:20 - 11:00AM	4.0	SBS B131
18162	EAR 100 02	INTRO TO EARTH SCIENCES	D SIGURDSON	12	TTH	1:00 - 2:40PM	4.0	SBS F121
19095	+EAR 101 01 L	EARTH SCIENCES LABORATORY SAME AS EAR 150-01L	STAFF		TTH	3:00 - 4:15PM	1.0	NSM B234
11981	EAR 150 01	GENERAL GEOLOGY	S DAY	12 17	TTH	1:00 - 2:40PM	3.0	SBS B131
19106	EAR 150 01 L	GENERAL GEOLOGY LAB SAME AS EAR 101-01L	STAFF	12 17	TTH	3:00 - 4:15PM	1.0	NSM B234
11992	EAR 150 02 L#	GENERAL GEOLOGY LAB	S DAY	12 17	TTH	# 6:30 - 7:45PM	1.0	NSM B234
21781	+EAR 266 01	STRATIGRAPHY	J WEBB	12 17	TTH	2:50 - 4:05PM	3.0	NSM C239
21792	EAR 266 01 L	STRATIGRAPHY LAB	J WEBB	12 17	TTH	4:15 - 5:30PM	1.0	NSM B234
12445	+EAR 284 01	MARINE GEOLOGY	C FORBES	12	MW	1:00 - 2:40PM	4.0	SBS E122
19110	EAR 290 01	SR SEM IN EARTH SCIENCES	STAFF		W	11:10 - 12:50PM	2.0	NSM B234
19121	+EAR 294 01	DIRECTED STUDY	STAFF	26 61	TBA	TBA	1.0	TBA
19132	+EAR 294 02	DIRECTED STUDY	STAFF	26 61	TBA	TBA	2.0	TBA
19143	+EAR 294 03	DIRECTED STUDY	STAFF	26 61	TBA	TBA	4.0	TBA
21803	+EAR 296 01	INTERNSHIP IN EARTH SCI	J WEBB	61	TBA	TBA	4.0	TBA

ECONOMICS

14663	ECC 100 01	GENERAL STUDIES ECONOMICS	A KIDANE		MW	9:20 - 11:00AM	4.0	SBS B110
16424	ECC 100 02	* GENERAL STUDIES ECONOMICS	L MOITE		TTH	# 6:30 - 8:10PM	4.0	SC E149
10452	ECC 110 01	ECONOMIC THEORY 1A	F BILLES		TTH	11:10 - 12:50PM	4.0	SBS B110
10463	ECC 110 02	ECONOMIC THEORY 1A	F BILLES		TTH	1:00 - 2:40PM	4.0	SBS B140
21251	ECC 110 03	* ECONOMIC THEORY 1A	P TREVEZAS	25	MW	# 8:20 - 10:00PM	4.0	SBS B238
12574	ECC 110 04	* ECONOMIC THEORY 1A	T FRICKEL	25	TTH	# 6:30 - 8:10PM	4.0	ERC D131
17091	ECC 111 01	ECONOMIC THEORY 1B	B RAFAILZADEH		MW	9:20 - 11:00AM	4.0	SBS B140

Footnote definitions can be found at end of course listing section.
+Consult current University Catalog for course prerequisite(s).

Footnote 17 - Students must register for both a lecture and a lab/activity section of these courses.

SCHL NUMBER	DEPARTMENT NUMBER & SECTION	TITLE	INSTRUCTOR	FOOT- NOTES	DAYS	HOURS	UNITS	BLDG/ROOM
ECONOMICS (Continued)								
16435	ECC 111 02	ECONOMIC THEORY 1B	L MOITE		TTH	1:00 - 2:40PM	4.0	SBS F225
19154	ECC 111 03	# ECONOMIC THEORY 1B	STAFF	25	MW	# 6:30 - 8:10PM	4.0	SBS B110
12585	ECC 111 04	# ECONOMIC THEORY 1B	T FRICKEL	25	TTH	# 8:20 - 10:00PM	4.0	ERC D131
17102	+ECC 130 01	STATISTICS FOR ECONOMISTS	B RAFAILZADEH		MW	11:10 - 12:50PM	4.0	SBS A210
16446	+ECC 212 01	# ADVANCED ECONOMIC THEORY	L MOITE		TTH	# 4:40 - 6:20PM	4.0	SBS E116
14674	+ECC 222 01	MONEY AND BANKING	A KIDANE		MW	11:10 - 12:50PM	4.0	SBS F125
12526	+ECC 222 02	MONEY AND BANKING	R FREED		TTH	11:10 - 12:50PM	4.0	SBS B140
21280	+ECC 222 03	# MONEY AND BANKING	M TOROS	25	TTH	# 4:40 - 6:20PM	4.0	ERC D131
14280	+ECC 222 04	# MONEY AND BANKING	M JEEVANJEE	25	MW	# 8:20 - 10:00PM	4.0	SBS B231
12530	+ECC 227 01	PUBLIC FINANCE	R FREED		TTH	9:20 - 11:00AM	4.0	SBS A204
12541	+ECC 241 01	INTERNATIONAL FINANCE	R FREED		YTH	2:50 - 4:30PM	4.0	SBS F125
17113	+ECC 245 01	ECONOMIC DEVELOPMENT	B RAFAILZADEH		MW	1:00 - 2:40PM	4.0	SBS A104
21302	ECC 280 01	# ECONOMICS OF URBAN AREAS	P TREVEZAS		MW	# 6:30 - 8:10PM	4.0	SC D154
19165	+ECC 298 01	INDEPENDENT STUDY	STAFF	31 65	TBA	TBA	2.0	TBA
19176	+ECC 298 02	INDEPENDENT STUDY	STAFF	31 65	TBA	TBA	4.0	TBA
19180	+ECC 298 03	INDEPENDENT STUDY	STAFF	31 65	TBA	TBA	4.0	TBA
21571	ECC 401 01	# GENERAL ECONOMIC THEORY	D VARDIAPASIS	25 31	T	# 6:30 - 10:00PM	4.0	SBS D215

EDUCATION

Teacher Education

12062	TED 210 01	MOTIVATION AND LEARNING	P DESBERG		MW	1:00 - 2:40PM	4.0	HFA A224
15886	TED 210 02	# MOTIVATION AND LEARNING	J MAKER		MW	# 6:30 - 8:10PM	4.0	HFA A224
12246	+TED 229 01	TEACHING OF READING ELEMENTARY & SECONDARY	P ELLIS	12	MW	11:10 - 12:50PM	4.0	HFA A224
22352	+TED 229 02	# TEACHING OF READING ELEMENTARY	D WOLFF	12	MW	# 4:40 - 6:20PM	4.0	HFA A224
11760	+TED 229 03	# TEACHING OF READING SECONDARY INTERNS	L COOK	12	TTH	# 4:40 - 6:20PM	4.0	HFA A224
15890	+TED 229 04	# TEACHING OF READING SECONDARY INTERNS	J MAKER	12	MW	# 4:40 - 6:20PM	4.0	HFA A230
15901	+TED 230 01	PRACTICUM: TEACH OF READ SECOND QTR ELEM STUD TCHR	J MAKER	69	F	10:00 - 12:00PM	2.0	HFA A324
22363	+TED 230 02	# PRACTICUM: TEACH OF READ SECOND QTR ELEM INTERNS	D WOLFF	69	T	# 6:30 - 8:10PM	2.0	ERC E127
14291	+TED 230 03	# PRACTICUM: TEACH OF READ SECOND QTR ELEM INTERNS	J JEFFERSON	69	T	# 6:30 - 8:10PM	2.0	ERC A121
17021	+TED 230 04	# PRACTICUM: TEACH OF READ THIRD QTR SEC INTERNS	S PRESCOTT	69	T	# 6:30 - 8:10PM	2.0	ERC C112
15131	+TED 230 05	# PRACTICUM: TEACH OF READ THIRD QTR SEC INTERNS	D LADS	69	W	# 6:30 - 8:10PM	2.0	ERC C112
13090	+TED 230 06	# PRACTICUM: TEACH OF READ THIRD QTR SEC INTERNS	B HANNA	69	T	# 6:30 - 8:10PM	2.0	ERC A135
11252	TED 239 01	# MULTIC PERSPECTIVE TCHRS	M CARRISON	21	M	# 6:30 - 10:00PM	4.0	ERC E127
16645	TED 239 02	# MULTIC PERSPECTIVE TCHRS	J NG	21	T	# 6:30 - 10:00PM	4.0	ERC G152
16612	TED 301 01	# INTRO TC ADULT EDUCATION	L NELMS		T	# 6:30 - 10:00PM	4.0	SC K147
13956	TED 303 01	SUPER FLD EXPERT ADULT ED	S HOYT	69	F	4:00 - 5:00PM	2.0	HFA A224
11174	TED 304 01	# COUNSEL/GUID TCR ADULT ED	R CALATRELLO	69	W	# 6:30 - 10:00PM	4.0	HFA A217
21766	TED 324 01	# CLASSROOM MANAGEMENT	M WARSHAW	69	M	# 6:30 - 10:00PM	4.0	SC E149
12250	TED 705 01	INTRO TC CLASSROOM TEACH ELEMENTARY	P ELLIS	12	TBA	TBA	2.0	TBA
12261	TED 705 02	INTRO TC CLASSROOM TEACH BILINGUAL	P ELLIS	12	TBA	TBA	2.0	TBA
11303	TED 705 03	INTRO TC CLASSROOM TEACH SECONDARY	M CARRISON	12	TBA	TBA	2.0	TBA
15142	TED 710 01	# ELEMENTARY MATH METHODS SECOND QTR ELEM INTERNS	D LADS	26 69	T	# 4:40 - 6:20PM	2.0	ERC E127
21092	TED 710 02	# ELEMENTARY MATH METHODS SECOND QTR ELEM INTERNS	K TAIRA	26 69	T	# 4:40 - 6:20PM	2.0	SBS E122
10953	TED 712 01	ELEM SOCIAL STUDIES METH SECOND QTR ELEM STUD TCHR	C BROOKS	26 69	F	3:00 - 5:00PM	2.0	HFA A324
10964	TED 712 02	# ELEM SOCIAL STUDIES METH THIRD QTR ELEM INTERNS	C BROOKS	26 69	TH	# 4:40 - 6:20PM	2.0	SBS E122
13020	TED 712 03	# ELEM SOCIAL STUDIES METH THIRD QTR ELEM INTERNS	A GUTIERREZ	26 69	TH	# 4:40 - 6:20PM	2.0	ERC E127
20812	TED 712 04	# ELEM SOCIAL STUDIES METH THIRD QTR ELEM INTERNS	STAFF	26 69	TH	# 4:40 - 6:20PM	2.0	SBS F125
14685	TED 712 05	# ELEM SOCIAL STUDIES METH THIRD QTR ELEM INTERNS	B KIMES	26 69	TH	# 4:40 - 6:20PM	2.0	SC E157

Footnote definitions can be found at end of course listing section.

+Consult current University Catalog for course prerequisite(s).

Footnote 17 - Students must register for both a lecture and a lab/activity section of these courses.

SCHED DEPARTMENT SECTION TITLE INSTRUCTOR FOOT - DAYS HOURS UNITS BLDG/ROOM
 NUMBER NUMBER & NOTES

EDUCATION (Continued)

Teacher Education (Continued)

10345	TED 713 01	#	ELEMENTARY ART METHODS SECOND QTR ELEM INTERNS SECOND FIVE WEEKS	G	BERNSTEIN	26 69	TH	# 4:40 - 6:20PM	1.0	ERC A127
10356	TED 713 02	#	ELEMENTARY ART METHODS SECOND QTR ELEM INTERNS FIRST FIVE WEEKS	G	BERNSTEIN	26 69	TH	# 4:40 - 6:20PM	1.0	ERC A127
15256	TED 714 01		ELEM SCIENCE METHODS SECOND QTR ELEM STUD TCHR	R	LARSON	26 69	F	8:00 - 10:00AM	2.0	HFA A324
15260	TED 714 02	#	ELEM SCIENCE METHODS THIRD QTR ELEM INTERNS	R	LARSON	26 69	W	# 4:40 - 6:20PM	2.0	SBS E122
21103	TED 714 03	#	ELEM SCIENCE METHODS THIRD QTR ELEM INTERNS	K	TAIRA	26 69	W	# 4:40 - 6:20PM	2.0	ERC E127
15153	TED 714 04	#	ELEM SCIENCE METHODS THIRD QTR ELEM INTERNS	D	LAOS	26 69	W	# 4:40 - 6:20PM	2.0	SBS F125
12331	TED 714 05	#	ELEM SCIENCE METHODS THIRD QTR ELEM INTERNS	C	EYSTER	26 69	W	# 4:40 - 6:20PM	2.0	NSM C235
17334	TED 715 01	#	ELEM MUSIC METHODS SECOND QTR ELEM INTERNS SECOND FIVE WEEKS	C	RIDDELL	26 69	TH	# 4:40 - 6:20PM	1.0	HFA A230
17345	TED 715 02	#	ELEM MUSIC METHODS SECOND QTR ELEM INTERNS FIRST FIVE WEEKS	C	RIDDELL	26 69	TH	# 4:40 - 6:20PM	1.0	HFA A230
10975	+TED 716 01		ELEM LANG ARTS METHODS SECOND QTR ELEM STUD TCHR	C	BROOKS	26 69	F	1:00 - 3:00PM	2.0	HFA A324
15271	+TED 716 02	#	ELEM LANG ARTS METHODS THIRD QTR ELEM INTERNS	R	LARSON	26 69	W	# 6:30 - 8:10PM	2.0	ERC B505
10360	+TED 716 03	#	ELEM LANG ARTS METHODS THIRD QTR ELEM INTERNS	G	BERNSTEIN	26 69	W	# 6:30 - 8:10PM	2.0	SC J146
15993	+TED 716 04	#	ELEM LANG ARTS METHODS THIRD QTR ELEM INTERNS	M	MAFMON	26 69	W	# 6:30 - 8:10PM	2.0	HFA A348
11771	+TED 716 05	#	ELEM LANG ARTS METHODS THIRD QTR ELEM INTERNS	L	COOK	26 69	W	# 6:30 - 8:10PM	2.0	SC K147
15444	+TED 744 01	#	MAINSTREAM CHILD SP NEEDS	C	LEVITAN	12 69	MW	# 6:30 - 9:00PM	6.0	SC E157
14210	+TED 744 02	#	MAINSTREAM CHILD SP NEEDS	J	JACKSON	12 69	TTH	# 6:30 - 9:00PM	6.0	ERC A127
21372	+TED 745 01		STUDENT TEACHING ELEM THIRD QTR	L	TURMAN	12 26 69	TBA	TBA	6.0	TBA
21382	+TED 745 02		STUDENT TEACHING ELEM SECOND QTR	L	TURMAN	12 26 69	TBA	TBA	6.0	TBA
21394	TED 746 01		SEM: ELEM STUDENT TEACH	L	TURMAN	12 26 69	TBA	TBA	1.0	TBA
10986	TED 755 01		ELEMENTARY FIELDWORK THIRD QUARTER INTERNS	C	BROOKS	12 26 69	TBA	TBA	6.0	TBA
13031	TED 755 02		ELEMENTARY FIELDWORK THIRD QUARTER INTERNS	A	GUTIERREZ	12 26 69	TBA	TBA	6.0	TBA
11524	TED 755 03		ELEMENTARY FIELDWORK THIRD QUARTER INTERNS	G	CHAZANAS	12 26 69	TBA	TBA	6.0	TBA
14700	TED 755 04		ELEMENTARY FIELDWORK THIRD QUARTER INTERNS	B	KIMES/D HANSON	12 26 69	TBA	TBA	6.0	TBA
21114	TED 755 05		ELEMENTARY FIELDWORK SECOND QUARTER INTERNS	K	TAIRA	12 26 69	TBA	TBA	6.0	TBA
20823	TED 755 06		ELEMENTARY FIELDWORK SECOND QUARTER INTERNS	STAFF		12 26 69	TBA	TBA	6.0	TBA
10990	TED 756 01	#	SEMINAR ELEMENTARY INTERN THIRD QUARTER INTERNS	C	BROOKS	12 69	TH	# 6:30 - 8:10PM	2.0	SC E157
13042	TED 756 02	#	SEMINAR ELEMENTARY INTERN THIRD QUARTER INTERNS	A	GUTIERREZ	12 69	TH	# 6:30 - 8:10PM	2.0	ERC G152
11535	TED 756 03	#	SEMINAR ELEMENTARY INTERN THIRD QUARTER INTERNS	G	CHAZANAS	12 69	TH	# 6:30 - 8:10PM	2.0	HFA B303
14696	TED 756 04	#	SEMINAR ELEMENTARY INTERN THIRD QUARTER INTERNS	B	KIMES	12 69	TH	# 6:30 - 8:10PM	2.0	SC E145
22374	TED 756 05	#	SEMINAR ELEMENTARY INTERN SECOND QUARTER INTERNS	D	WOLFF	12 69	TH	# 6:30 - 8:10PM	2.0	ERC A121
21125	TED 756 06	#	SEMINAR ELEMENTARY INTERN SECOND QUARTER INTERNS	K	TAIRA	12 69	TH	# 6:30 - 8:10PM	2.0	SC J146
15164	+TED 775 01		STUDENT TEACH-SECONDARY THIRD QUARTER	D	LAOS	12 69	TBA	TBA	6.0	TBA
15175	+TED 775 02		STUDENT TEACH-SECONDARY SECOND QUARTER	D	LAOS	12 69	TBA	TBA	6.0	TBA
15186	TED 776 01		SEM: SECOND STUDENT TEACH	D	LAOS	12 69	TBA	TBA	1.0	TBA
13101	+TED 785 01		SECONDARY FIELDWORK THIRD QUARTER INTERNS	B	HANNA	12 26 69	TBA	TBA	6.0	TBA
11762	+TED 785 02		SECONDARY FIELDWORK THIRD QUARTER INTERNS	L	COOK	12 26 69	TBA	TBA	6.0	TBA
17404	+TED 785 03		SECONDARY FIELDWORK THIRD QUARTER INTERNS	R	RINGIS/WARSHAW/CHAZANAS	12 26 69	TBA	TBA	6.0	TBA
15816	+TED 785 04		SECONDARY FIELDWORK SECOND QUARTER INTERNS	N	MACH	12 26 69	TBA	TBA	6.0	TBA
21770	TED 786 01	#	SECONDARY INTERNS - SEM THIRD QUARTER INTERNS	M	WARSHAW	69	TH	# 6:30 - 8:10PM	2.0	ERC E127
11793	TED 786 02	#	SECONDARY INTERNS - SEM THIRD QUARTER INTERNS	L	COOK	69	TH	# 6:30 - 8:10PM	2.0	SC K147

Footnote definitions can be found at end of course listing section.
 +Consult current University Catalog for course prerequisite(s).
 Footnote 17 - Students must register for both a lecture and a lab/activity section of these courses.

SCHED NUMBER	DEPARTMENT NUMBER & SECTION	TITLE	INSTRUCTOR	FOOT - NOTES	DAYS	HOURS	UNITS	BLDG/ROOM
--------------	-----------------------------	-------	------------	--------------	------	-------	-------	-----------

EDUCATION

Teacher Education (Continued)

13112	TED 786 03	# SECONDARY INTERNS - SEM THIRD QUARTER INTERNS	B HANNA	69	M	# 6:30 - 8:10PM	2.0	ERC A121
15820	TED 786 04	# SECONDARY INTERNS - SEM SEC QTR (MATH,SCI,&PE)	N MACH	69	W	# 4:40 - 6:20PM	2.0	ERC A127
15831	TED 786 05	# SECONDARY INTERNS - SEM SEC QTR (ENG,ESL,SOC ST.)	N MACH	69	M	# 4:40 - 6:20PM	2.0	SBS F125
17032	TED 786 01	# SEC TEACH METH II-INTERN SEC QTR (MATH,SCI,&PE)	S PRESCOTT	26 69	M	# 4:40 - 8:10PM	4.0	HFA A330
17043	TED 786 02	# SEC TEACH METH II-INTERN SEC QTR (ENG,ESL,SOC ST.)	S PRESCOTT	26 69	W	# 4:40 - 6:10PM	4.0	HFA A330

Graduate Education

16704	+GED 366 01	# INTRO TO EXCEP CHILDREN	D OKADA		T	# 6:30 - 10:00PM	4.0	HFA A330
13120	GED 367 01	# BAS GEN PRAC EXCEP CHIL	D LAOS	12 69	M	# 6:30 - 8:10PM	6.0	HFA B303
19456	+GED 398 01	INDEPENDENT STUDY	STAFF	31 69	TBA	TBA	2.0	TBA
19460	+GED 398 02	INDEPENDENT STUDY	STAFF	31 69	TBA	TBA	4.0	TBA
17382	GED 400 01	# CRITIQUE & ANALYS RES EDU	R RINGIS	69	W	# 6:30 - 10:00PM	4.0	ERC E127
17393	GED 400 02	# CRITIQUE & ANALYS RES EDU L.A. ACADEMY ONLY	R RINGIS	69 31	M	# 6:30 - 10:00PM	4.0	HFA A230
19471	+GED 401 01	# EVAL&PRG MONITOR IN EDU	STAFF	69	TH	# 6:30 - 10:00PM	4.0	HFA A224
19462	GED 417 01	# SECURK DEV-SCIENCE	STAFF	69	TH	# 4:40 - 6:20PM	2.0	HFA A211
16623	+GED 420 01	# PROCESS OF CURRICULUM DEV	J NG	69	M	# 6:30 - 10:00PM	4.0	ERC C112
12073	GED 421 01	# SUPRVISION OF INSTRUCTION	M DETJEN	69	T	# 6:30 - 10:00PM	4.0	HFA A224
22304	+GED 425 01	# BILINGUAL TCHG STRAT/TECH	M WILSON	69 21	TH	# 6:30 - 10:00PM	4.0	HFA A330
11745	GED 427 01	# SEP MEXI AMER EDUCATION	C CONTRERAS	69 21	T	# 6:30 - 10:00PM	4.0	SC J146
17415	+GED 430 01	# TEACHING OF ESL	C RISA	21 69	W	# 6:30 - 10:00PM	4.0	HFA A230
17825	+GED 436 01	# CS STUDY METH SCHOOL PSY	D SCHERBA	69	M	# 6:30 - 10:00PM	4.0	ERC A135
14195	+GED 439 01	# PRAC ASSES TECH CULT DIFF	J JACKSON	69	W	# 6:30 - 10:00PM	4.0	HFA B303
13672	+GED 440 01	# CHILDREN'S LITERATURE	M HOLDEN	69	T	# 6:30 - 10:00PM	4.0	HFA A217
13683	GED 442 01	# INTRO COMPUTERS IN EDU	M HOLDEN	69	T	# 4:40 - 6:20PM	2.0	SBS F125
13694	GED 443 01	# COMP IN ECU PRACTICUM	M HOLDEN	69	TH	# 4:40 - 6:20PM	2.0	SC E139
12040	GED 444 01	# PREP COMP ASST INSTR	P DESBERS	69	MW	# 4:40 - 6:20PM	4.0	ERC C112
10651	GED 446 01	# CAI FINAL PROJECT	D BRADFIELD	69	T	# 5:00 - 7:00PM	4.0	SC E139
14206	GED 451 01	# BIC-PSY ISSUE LEARN & DEV	J JACKSON	69	TTH	# 4:40 - 6:20PM	4.0	NSM C235
13705	GED 451 02	# BIC-PSY ISSUE LEARN & DEV	M HOLDEN	69	W	# 6:30 - 10:00PM	4.0	ERC A121
16634	GED 455 01	# SOC-CULT ASP OF LEARN&DEV	J NG	69	TH	# 6:30 - 10:00PM	4.0	ERC A135
11163	GED 456 01	# LAW & ETHICS IN PUBLIC ED L.A. ACADEMY ONLY	R CALATRELLA	31 69	M	# 6:30 - 10:00PM	4.0	HFA A217
12596	GED 456 02	# LAW & ETHICS IN PUBLIC ED L.A. ACADEMY	M FRIEDMAN	31 69	M	# 6:30 - 10:00PM	4.0	HFA A348
17846	+GED 458 01	# SEP CAREER & VOC COUNSEL	D SCHERBA	69	W	# 6:30 - 10:00PM	4.0	ERC G152
16715	+GED 465 01	# PRAC+DIR TCHG SEV HANDICP	D OKADA	12 69	TH	# 4:40 - 6:20PM	7.0	ERC A121
16726	+GED 466 01	# DEV PROB OF EXCEPT CHIL	D OKADA	69	MW	# 4:40 - 6:20PM	4.0	ERC A121
18373	GED 467 01	# MNG CLASSRM BEH LXC CHIL	K SKINDRUD	69	TTH	# 4:40 - 6:20PM	4.0	ERC B130
18384	+GED 472 01	# PRAC+DIR TCHG LEARN HNDCP	K SKINDRUD	69 12	TH	# 6:30 - 8:10PM	7.0	HFA A217
17850	+GED 480 01	# SEM TECH OF INDIV COUNSEL	D SCHERBA	69	T	# 6:30 - 10:00PM	4.0	SC E157
16822	+GED 485 01	# GOVERNANCE/POLITICS OF ED	J PARKER	69	M	# 6:30 - 10:00PM	4.0	ERC G152
11351	+GED 485 02	GOVERNANCE/POLITICS OF ED L.A. ACADEMY ONLY	A CAZARES	69 31	TBA	TBA	4.0	TBA
10592	+GED 485 03	GOVERNANCE/POLITICS OF ED L.A. ACADEMY ONLY	S BOLIN	31 69	TBA	TBA	4.0	TBA
19493	+GED 486 01	# SEMI TECHNIO. GRP. COUNSL	STAFF	69	TH	# 6:30 - 10:00PM	4.0	SBS E126
19504	+GED 487 01	# GRUP COUNSL PERS GROWTH	STAFF	69	M	# 4:40 - 6:20PM	2.0	SBS E122
19515	+GED 487 02	# GRUP COUNSL PERS GROWTH	STAFF	69	TH	# 4:40 - 6:20PM	2.0	HFA A217
19526	+GED 488 01	# INTERVENT STRATEGIES ADLERIAN	STAFF	69	W	# 4:40 - 6:20PM	2.0	HFA A217
11281	+GED 489 01	# INTERN SCHOOL ADMIN	M CARRISON	12 69	T	# 4:40 - 6:20PM	3.0	ERC A121
12084	+GED 489 02	# INTERN SCHOOL ADMIN	N DETJEN	12 69	T	# 4:40 - 6:20PM	3.0	SC E157
17710	+GED 489 03	INTERN SCHOOL ADMIN L.A. ACADEMY ONLY	E SAMS/R KLADIFKO	12 69 31	TBA	TBA	3.0	TBA
11756	+GED 490 01	INTERNSHIP/MA BIL ADM&CUR	M CONTRERAS	12 69	TBA	TBA	4.0	TBA
18395	+GED 491 01	# CURRENT ISSUES IN SPEC ED	K SKINDRUD	69	W	# 6:30 - 8:10PM	2.0	ERC A135
11804	GED 492 01	# CURRENT ISSUES IN EDUC	J COOPER	69	TH	# 4:40 - 6:20PM	2.0	HFA A330
17861	+GED 494 01	FIELDWORK FOR SCHOOL PSYC	D SCHERBA	12 69	TBA	TBA	4.0	TBA
10581	+GED 496 01	FIELDWORK SCHOOL COUNSEL	C BOHMAN	12 69	TBA	TBA	4.0	TBA

Footnote definitions can be found at end of course listing section.
+Consult current University Catalog for course prerequisite(s).

Footnote 17 - Students must register for both a lecture and a lab/activity section of these courses.

SCHED NUMBER	DEPARTMENT NUMBER & SECTION	TITLE	INSTRUCTOR	FOOTNOTES	DAYS	HOURS	UNITS	BLDG/ROOM	
Graduate Education (Continued)									
19930	GEC 499 01	THESIS	STAFF	31 69	TBA	TBA	4.0	TBA	
19941	GEC 499 02	THESIS	STAFF	31 69	TBA	TBA	5.0	TBA	
ENGLISH									
18045	+ENG 008 01	DEVELOPMENTAL READING INTENSIVE LEARNING EXP	M SHAFER	73 81	MW	2:50 - 4:30PM	4.0	HFA A222	
12213	+ENG 009 01	BASIC WRITING WORKSHOP	P ELIET	73 82	MW	2:50 - 4:30PM	4.0	HFA A225	
18491	+ENG 009 02	BASIC WRITING WORKSHOP INTENSIVE LEARNING EXP	L SMITH	73 82	TTH	2:50 - 4:30PM	4.0	HFA A225	
12224	+ENG 009 03	BASIC WRITING WORKSHOP INTENSIVE LEARNING EXP	P ELIET	73	MW	9:20 - 11:00AM	4.0	HFA A225	
12143	+ENG 009 04	BASIC WRITING WORKSHOP	C DUNCAN-ROSE	73	TTH	1:00 - 2:40PM	4.0	HFA A209	
14545	+ENG 100 01	FRESHMAN COMPOSITION I	V JORDAIN	75	TTH	11:10 - 12:50PM	4.0	ERC E127	
17356	+ENG 100 02	FRESHMAN COMPOSITION I	J RIDDELL	75	MW	1:00 - 2:40PM	4.0	HFA A221	
17360	+ENG 100 03	FRESHMAN COMPOSITION I	J RIDDELL	75	MW	2:50 - 4:30PM	4.0	HFA A221	
19191	+ENG 100 04	# FRESHMAN COMPOSITION I	STAFF	75	TTH	# 6:30 - 8:10PM	4.0	HFA A221	
11062	+ENG 101 01	FRESHMAN COMPOSITION II	J BULLARD	76	MW	9:20 - 11:00AM	4.0	HFA A221	
17802	+ENG 101 02	FRESHMAN COMPOSITION II	E SANDO	76	MW	11:10 - 12:50PM	4.0	HFA A227	
14313	+ENG 101 03	FRESHMAN COMPOSITION II	J JOHNSON	76	TTH	11:10 - 12:50PM	4.0	HFA A221	
17813	+ENG 101 04	FRESHMAN COMPOSITION II	E SANDO	76	MW	1:00 - 2:40PM	4.0	HFA A227	
16236	+ENG 101 05	FRESHMAN COMPOSITION II	I MCKENNA	76	TTH	1:00 - 2:40PM	4.0	HFA A221	
11093	+ENG 101 06	FRESHMAN COMPOSITION II	J BULLARD	76	MW	2:50 - 4:30PM	4.0	HFA A227	
15642	+ENG 101 07	FRESHMAN COMPOSITION II	M MAHON	76	TTH	2:50 - 4:30PM	4.0	HFA A227	
16380	+ENG 101 08	# FRESHMAN COMPOSITION II	B MOHR	76	MW	# 4:40 - 6:20PM	4.0	HFA A227	
19202	+ENG 101 09	# FRESHMAN COMPOSITION II	STAFF	76	TTH	# 6:30 - 8:10PM	4.0	HFA A227	
22035	ENG 130 01	# LITERARY PERCEPTIONS	W WELLS		MW	# 6:30 - 8:10PM	4.0	HFA A223	
19953	ENG 202 01	# ENG LIT: 1832-PRESENT	M MAHON		TTH	# 6:30 - 8:10PM	4.0	HFA A222	
12235	ENG 207 01	PRACTICE IN LIT CRITICISM	P ELIET		MW	1:00 - 2:40PM	4.0	HFA A223	
17824	ENG 208 01	# CRIT APPROACH CHILD LIT	E SANDO		MW	# 4:40 - 6:20PM	4.0	HFA A223	
10371	ENG 210 01	THE STUDY OF LANGUAGE SAFE AS FRE/SPA 210-01	R BEYM		TTH	1:00 - 2:40PM	4.0	HFA A219	
16351	ENG 214 01	# ENGLISH SYNTAX	B MOHR		MW	# 6:30 - 8:10PM	4.0	NSP A115	
16402	+ENG 217 01	SOCIOLING: BLACK ENGLISH	B MOHR		MW	1:00 - 2:40PM	4.0	HFA A219	
12154	+ENG 220 01	# LINGUISTIC ANALYSIS MORPHOLOGY: ENGLISH WORDS	C DUNCAN-ROSE		TTH	# 6:30 - 8:10PM	4.0	HFA A209	
12740	ENG 225 01	POETRY	L GELLER		TTH	11:10 - 12:50PM	4.0	HFA A219	
16240	ENG 235 01	# READINGS IN WORLD LIT	I MCKENNA		TTH	# 4:40 - 6:20PM	4.0	HFA A229	
17065	ENG 238 01	LIT OF CHINA AND JAPAN	X QIN		TTH	1:00 - 2:40PM	4.0	HFA A229	
11104	ENG 241 01	AMERICAN LIT: 1914-PRES	J BULLARD		MW	11:10 - 12:50PM	4.0	HFA A219	
14324	ENG 242 01	AFRO-AMERICAN DRAMA	J JOHNSON		TTH	2:50 - 4:30PM	4.0	HFA A230	
15213	+ENG 250 01	ADVANCED COMPOSITION	STAFF	51	TTH	11:10 - 12:50PM	4.0	ERC E127	
12386	+ENG 250 02	ADVANCED COMPOSITION	L FEUER	51	MW	11:10 - 12:50PM	4.0	HFA A221	
17161	+ENG 250 03	ADVANCED COMPOSITION	D RANKIN	51	MW	1:00 - 2:40PM	4.0	HFA A230	
17172	+ENG 250 04	ADVANCED COMPOSITION	D RANKIN	51	MW	2:50 - 4:30PM	4.0	HFA A229	
12751	+ENG 250 05	ADVANCED COMPOSITION	L GELLER	51	TTH	2:50 - 4:30PM	4.0	HFA A229	
15224	+ENG 250 06	# ADVANCED COMPOSITION	STAFF	51	TTH	# 4:40 - 6:20PM	4.0	HFA A221	
19235	+ENG 250 07	# ADVANCED COMPOSITION	STAFF	51	MW	# 6:30 - 8:10PM	4.0	HFA A221	
19246	+ENG 250 08	# ADVANCED COMPOSITION	STAFF	51	TTH	# 6:30 - 8:10PM	4.0	HFA A229	
18056	+ENG 252 01	WRIT SPKG SKILLS MGMT	M SHAFER	51 74	MW	9:20 - 11:00AM	4.0	HFA A227	
22046	+ENG 252 02	WRIT SPKG SKILLS MGMT	W WELLS	51 74	MW	1:00 - 2:40PM	4.0	HFA A228	
14556	+ENG 252 03	WRIT SPKG SKILLS MGMT	V JORDAIN	51 74	TTH	2:50 - 4:30PM	4.0	HFA A219	
22050	+ENG 252 04	# WRIT SPKG SKILLS MGMT	W WELLS	51 74	MW	# 4:40 - 6:20PM	4.0	HFA A229	
15562	+ENG 252 05	# WRIT SPKG SKILLS MGMT	D LISTER	51 74	TTH	# 6:30 - 8:10PM	4.0	HFA A228	
17371	ENG 267 01	# SHAKESPEARE	J RIDDELL		MW	# 6:30 - 8:10PM	4.0	HFA A222	
14770	+ENG 286 01	# STL IN LANG & LIT (TESL)	S KLEIN		TTH	# 4:40 - 6:20PM	4.0	HFA A227	
21582	ENG 290 01	SEMINAR IN LITERATURE: CLASS DRAMA TRANSLATION	J VAUGHN	31 62	TTH	9:20 - 11:00AM	4.0	HFA A330	
19250	+ENG 298 01	INDEPENDENT STUDY	STAFF	31 61	TBA	TBA	1.0	TBA	
19261	+ENG 298 02	INDEPENDENT STUDY	STAFF	31 61	TBA	TBA	2.0	TBA	
19272	+ENG 298 03	INDEPENDENT STUDY	STAFF	31 61	TBA	TBA	3.0	TBA	
19283	+ENG 298 04	INDEPENDENT STUDY	STAFF	31 61	TBA	TBA	4.0	TBA	
19294	+ENG 298 05	INDEPENDENT STUDY	STAFF	31 61	TBA	TBA	4.0	TBA	
18060	ENG 400 01	SEM:ADV STUDIES IN POLTRY	M SHAFER	31 64 65	MW	11:10 - 12:50PM	4.0	HFA A330	

Footnote definitions can be found at end of course listing section.
+Consult current University Catalog for course prerequisite(s).

Footnote 17 - Students must register for both a lecture and a lab/activity section of these courses.

SCHED NUMBER	DEPARTMENT NUMBER & SECTION	TITLE	INSTRUCTOR	FOOT - NOTES	DAYS	HOURS	UNITS	BLDG/ROOM
ENGLISH (Continued)								
21081	ENG 430 01	SEMI-MEDIEVAL LITERATURE	M SUTTON	31 64 65	MW	9:20 - 11:00AM	4.0	HFA A330
17183	ENG 475 01	# TEACHING OF COMPOSITION	D RANKIN	31 64 65	MW	# 6:30 - 8:10PM	4.0	HFA A209
12773	ENG 476 01	# HIS & THEOR OF RHETORIC	T GIANNOTTI	31 64 65	MW	# 8:20 - 10:00PM	4.0	HFA A221
12165	ENG 490 01	# SEMI-SPECIAL TOPICS ENG BEOWULF	C DUNCAN-ROSE	31 64 65	TTH	# 8:20 - 10:00PM	4.0	HFA A209
19305	+ENG 498 01	INDEPENDENT STUDY	STAFF	31 64 65	TBA	TBA	1.0	TBA
19316	+ENG 498 02	INDEPENDENT STUDY	STAFF	31 64 65	TBA	TBA	2.0	TBA
19320	+ENG 498 03	INDEPENDENT STUDY	STAFF	31 64 65	TBA	TBA	3.0	TBA
19331	+ENG 498 04	INDEPENDENT STUDY	STAFF	31 64 65	TBA	TBA	4.0	TBA
19342	+ENG 498 05	INDEPENDENT STUDY	STAFF	31 64 65	TBA	TBA	4.0	TBA

FRENCH

19434	+FRE 112 01	THIRD-QUARTER FRENCH	STAFF		MW	9:20 - 11:00AM	4.0	HFA A222
19445	+FRE 205 01	ADV COMP, SYNTAX, STYLISTICS	STAFF		MW	11:10 - 12:50PM	4.0	HFA A222
10362	FRE 210 01	THE STUDY OF LANGUAGE SAME AS ENG/SPA 210-01	R BEYM	33	TTH	1:00 - 2:40PM	4.0	HFA A219
19282	+FRE 298 01	INDEPENDENT STUDY	F LAUERHASS	31 65	TBA	TBA	4.0	TBA

FUTURE POLICY STUDIES

16450	+BIO 236 01	ENVIRONMENTAL BIOLOGY	D MORAFKA		MW	1:00 - 2:40PM	4.0	SBS B231
16461	+BIO 236 02	# ENVIRONMENTAL BIOLOGY FACE	D MORAFKA	35 65	T	# 6:30 - 10:00PM	4.0	NSM B252
13532	CHE 102 01	CHEMISTRY FOR THE CITIZEN	J HEWITT		TTH	9:20 - 11:00AM	4.0	NSM B252
12902	CHE 102 02	CHEMISTRY FOR THE CITIZEN	A GREEN		MW	9:20 - 11:00AM	4.0	NSM B252
12913	CHE 102 03	CHEMISTRY FOR THE CITIZEN	A GREEN		TTH	1:00 - 2:40PM	4.0	NSM C221
18023	CHE 102 04	# CHEMISTRY FOR THE CITIZEN	V SEKLEMIAN		MW	# 4:40 - 6:20PM	4.0	NSM B252
10533	CHE 102 05	# CHEMISTRY FOR THE CITIZEN	R BOGGS		TTH	# 6:30 - 8:10PM	4.0	NSM C221
19014	+CIS 170 01	INT TO COMP AND DATA PRO	STAFF		MW	11:10 - 12:50PM	4.0	SBS B137
16962	+CIS 170 02	# INT TO COMP AND DATA PRO	M PINE		MW	# 6:30 - 8:10PM	4.0	SBS B137
19025	+CIS 170 03	INT TO COMP AND DATA PRO	STAFF		TTH	9:20 - 11:00AM	4.0	SBS B131
19036	+CIS 170 04	# INT TO COMP AND DATA PRO	STAFF		TTH	# 6:30 - 8:10PM	4.0	SBS B215
12110	CSC 112 01	INTRO COMPUTERS AND BASIC	D DOBYNS		TTH	9:20 - 11:00AM	4.0	SBS B215
10603	CSC 112 02	INTRO COMPUTERS AND BASIC HONORS	M BOND	35 60	MW	11:10 - 12:50PM	4.0	SBS B215
12876	CSC 112 03	INTRO COMPUTERS AND BASIC	R GOULD		MW	1:00 - 2:40PM	4.0	SBS B215
11642	CSC 112 04	# INTRO COMPUTERS AND BASIC	R CHRISTIE		TTH	# 4:40 - 6:20PM	4.0	SBS G126
12983	POL 238 01	GLOBAL PLANNING FUTURE	L GROFF		MW	1:00 - 2:40PM	4.0	SBS D219

GEOGRAPHY

18432	GEC 100 01	EARTH-THE HUMAN HOME I	G SMITH		MW	9:20 - 11:00AM	4.0	SBS A104
14405	GEC 100 02	# EARTH-THE HUMAN HOME I	R JOHNSON		MW	# 6:30 - 8:10PM	4.0	SBS A104
20930	GEC 100 03	EARTH-THE HUMAN HOME I	R STINSON		TTH	9:20 - 11:00AM	4.0	SBS B140
14416	GEC 111 01	EARTH-THE HUMAN HOME II	R JOHNSON		MW	11:10 - 12:50PM	4.0	SBS A104
16516	GEC 208 01	MAPS PHOTOS REMOTE SENSE	C MOSER	25	TTH	11:10 - 12:00PM	2.0	SBS E116
16520	GEC 208 01 A	MAPS PHOTO REMOTE SENSE	C MOSER	25	TTH	12:00 - 2:00PM	2.0	SBS B109
20941	GEC 216 01	CLIMATE	R STINSON		TTH	1:00 - 2:40PM	4.0	SBS A104
18443	GEC 255 01	# GEOGRAPHY OF CALIFORNIA	G SMITH		MW	# 4:40 - 6:20PM	4.0	SBS A104
12456	GEC 323 01	CONSERVATION	C FORBES		MW	11:10 - 12:50PM	4.0	SBS B109
14420	GEC 328 01	TRANSPORT/COMMUN SYSTMS	R JOHNSON		MW	9:20 - 11:00AM	4.0	SBS E216
19552	GEC 398 01	INDEPENDENT STUDY	STAFF	31 65	TBA	TBA	2.0	TBA
19563	GEC 398 02	INDEPENDENT STUDY	STAFF	31 65	TBA	TBA	4.0	TBA
19574	GEC 399 01	DIRECTED STUDY/RESEARCH	STAFF	31 65	TBA	TBA	2.0	TBA
19585	GEC 399 02	DIRECTED STUDY/RESEARCH	STAFF	31 65	TBA	TBA	4.0	TBA

HEALTH SCIENCE

14711	HEA 100 01	CONT PERSONAL HEA MGMT	C KINNEY		M	1:00 - 2:40PM	2.0	SC E145
14722	HEA 100 02	# CONT PERSONAL HEA MGMT	C KINNEY		W	# 6:30 - 10:00PM	2.0	SC E145
14000	HEA 120 01	# RESEARCH METHODS HEA SC	R HSIUNG		W	# 6:30 - 10:00PM	4.0	SHC A145
22024	HEA 200 01	# HEALTH CARE DELIV SYSTEMS	E WELLS		T	# 6:30 - 10:00PM	4.0	SHC A145
14733	HEA 220 01	# HEALTH IN PUBLIC EDUCATN	C KINNEY		MW	# 4:40 - 6:20PM	4.0	SC E145
14744	HEA 220 02	# HEALTH IN PUBLIC EDUCATN	C KINNEY		T	# 6:30 - 10:00PM	4.0	SC E145
13123	+HEA 224 01	# HEALTH ED CURRIC DEVELOP	D HANSON		TTH	# 4:40 - 6:20PM	4.0	SC E145

Footnote definitions can be found at end of course listing section.

+Consult current University Catalog for course prerequisite(s).

Footnote 17 - Students must register for both a lecture and a lab/activity section of these courses.

SCHED NUMBER	DEPARTMENT NUMBER & SECTION	TITLE	INSTRUCTOR	FOOT NOTES	DAYS	HOURS	UNITS	BLDG/ROOM
HEALTH SCIENCE (Continued)								
21663	HEA 241 01 #	MEDICAL SCIENCE	C WALKER		W	# 6:30 - 10:00PM	4.0	SC E153
21674	+HEA 252 01	CLINICAL CLERKSHIP I	C WALKER	61	MTWTF	7:30 - 4:30PM	12.0	SC D154
21685	+HEA 253 01	CLINICAL CLERKSHIP II	C WALKER	61	MTWTF	7:30 - 4:30PM	12.0	SC E153
19772	HEA 271 01	UPPER LIMB ORTHOTICS I	T LUNSFORD/J GREENFIELD	17 61	F	8:00 - 12:30PM 2:30 - 4:30PM	2.0	NSM C109 NSM C109
19783	HEA 271 01 L	UPPER LIMB ORTHOTICS I	T LUNSFORD/J GREENFIELD	17 61	F	12:30 - 2:30PM TBA	2.0	NSM E029
11502	+HEA 272 01	UPPER LIMB PROSTHETICS I	R CHAVEZ/J FURUSHO	17 61	W	8:00 - 9:40AM	2.0	NSM E029
11513	HEA 272 01 L	UPPER LIMB PROSTHETICS I	R CHAVEZ/J FURUSHO	17 61	W	10:00 - 12:00PM 1:00 - 4:30PM	1.0	NSM C109 NSM E029
19761	+HEA 273 01	NEUROMUSCULOSKEL PATH IV	T LUNSFORD/D CLARK	61	TH	4:00 - 6:00PM	2.0	NSP E029
19536	+HEA 283 01	PREV/EMER MED/PR CARE PRA	J LISKIN	61	MTWTF	7:30 - 4:30PM	12.0	OFF CAMP
19540	+HEA 284 01	ADULT MEDICINE II	J LISKIN	61	MTWTF	7:30 - 4:30PM	12.0	OFF CAMP
12633	HEA 290 01 #	SPECIAL TOPICS IN HEA SC: NUTRITION	E GARCIA		M	# 6:30 - 10:00PM	4.0	SC E153
16866	HLA 321 01 #	DYNAMICS OF HEALTH COMM	S PAVEY		T	# 6:30 - 10:00PM	4.0	SC E153
11001	+HEA 340 01 #	DISEASE AND SOCIETY	P BROWN	61	M	# 6:30 - 10:00PM	4.0	SHC A145
13952	HEA 342 01 #	HEALTH BEHAVIOR	F HOSOKAWA		M	# 6:30 - 10:00PM	4.0	SC E145
19551	HEA 342 02	HEALTH BEHAVIOR	J LISKIN		TBA	TBA	4.0	TBA
17931	+HEA 344 01 #	SURVEY OF CARE FINANCE	R SCOTT		TH	# 6:30 - 10:00PM	4.0	SHC A145
14103	HEA 364 01 #	COMM HEALTH AGENCIES	B HUNT		TH	# 6:30 - 10:00PM	4.0	SC E153

HISTORY

13344	HIS 100 01	PERSPECTIVE ON THE PRESENT	D HATA		MW	7:30 - 9:10AM	4.0	SBS B140
11130	HIS 100 02	PERSPECTIVE ON THE PRESENT	E CADY		TTH	9:20 - 11:00AM	4.0	SBS B238
11815	HIS 100 03 #	PERSPECTIVE ON THE PRESENT	D CORTES		TTH	# 8:20 - 10:00PM	4.0	SBS B110
12843	HIS 101 01	HISTORY OF UNITED STATES	P GOPAUL	22	MW	7:30 - 9:10AM	4.0	SBS B110
11141	HIS 101 02	HISTORY OF UNITED STATES	D CADY	22	TTH	7:30 - 9:10AM	4.0	SBS B110
12854	HIS 101 03	HISTORY OF UNITED STATES	P GOPAUL	22	F	9:00 - 12:20PM	4.0	SBS B110
21000	HIS 101 04	HISTORY OF UNITED STATES	F STRICKER	22	MW	1:00 - 2:40PM	4.0	SBS B110
12946	HIS 101 05	HISTORY OF UNITED STATES	J GRENIER	22	TTH	1:00 - 2:40PM	4.0	SBS A110
22584	HIS 101 06 #	HISTORY OF UNITED STATES	S ZICKFOOSE	25	MW	# 8:20 - 10:00PM	4.0	SBS B110
21405	HIS 110 01	WESTERN WORLD: CLASSICAL	C UDEZE		MW	1:00 - 2:40PM	4.0	SBS A210
12865	HIS 111 01	WESTERN WORLD: MODERN EXP	P GOPAUL		MW	11:10 - 12:50PM	4.0	SBS B110
11826	HIS 111 02	WESTERN WORLD: MODERN EXP	E CORTES		TTH	1:00 - 2:40PM	4.0	SBS F125
22595	HIS 200 01 #	RESEARCH & WRITING SKILLS	S ZICKFOOSE	25	MW	# 4:40 - 6:20PM	4.0	SBS D215
12950	HIS 201 01 #	UNDERSTAND OURSELVES HIST	J GRENIER		TTH	# 4:40 - 6:20PM	4.0	SBS E126
13716	HIS 210 01	FILM AS HISTORY SAME AS HIS 286-01	N HOLLANDER		TTH	11:10 - 12:50PM	4.0	SBS B203
11152	HIS 245 01	EUROPEAN IMMIGRANTS IN US	D CADY		MW	1:00 - 2:40PM	4.0	SBS A110
21416	HIS 253 01	RENAISSANCE REFORMATION	C UDEZE		MW	11:10 - 12:50PM	4.0	SBS E216
13733	HIS 261 01	SOVIET UNION YEST & TODAY	H HOLTER		TTH	9:20 - 11:00AM	4.0	SBS A104
12961	HIS 270 01	US: WAR AND DEPRESSION	J GRENIER		MW	9:20 - 11:00AM	4.0	SBS D215
11830	HIS 273 01 #	CALIFORNIA	E CORTES		TTH	# 6:30 - 8:10PM	4.0	SBS A104
21420	HIS 276 01 #	AFRICA COLONIAL INDEPEND	C UDEZE		MW	# 6:30 - 8:10PM	4.0	SC E143
19355	HIS 283 01	MODERN JAPAN	D HATA		MW	1:00 - 2:40PM	4.0	SBS F125
13720	HIS 286 01	LATIN AMERICA: NATIONAL SAME AS HIS 210-01	N HOLLANDER		TTH	11:10 - 12:50PM	4.0	SBS B203
16995	+HIS 295 01	SENIOR SEMINAR IN HISTORY	L POMERANTZ	31 61	F	9:00 - 12:20PM	4.0	SBS A204
16596	+HIS 298 01	INDEPENDENT STUDY	STAFF	31 65	TBA	TBA	2.0	TBA
19600	+HIS 298 02	INDEPENDENT STUDY	STAFF	31 65	TBA	TBA	4.0	TBA
19611	HIS 340 01 #	MUSEUM & MATERIAL CULTURE	STAFF	25	T	# 6:30 - 10:00PM	4.0	SBS E305
21243	HIS 350 01 #	ARCHIVES & RECORD MGMT	D THOMINSON	25	TH	# 6:30 - 10:00PM	4.0	SBS E305
13764	+HIS 420 01	INTERN HIST PRESERVATION	H HOLTER	31 65	TBA	TBA	2.0	TBA
13775	+HIS 420 02	INTERN HIST PRESERVATION	H HOLTER	31 65	TBA	TBA	4.0	TBA
13786	HIS 425 01	INTERNSHIP IN PUBLIC HIST	H HOLTER	31 65	TBA	TBA	2.0	TBA
13790	HIS 425 02	INTERNSHIP IN PUBLIC HIST	H HOLTER	31 65	TBA	TBA	4.0	TBA
13801	+HIS 430 01	WKSP HIST PREV & PUB HIST	H HOLTER	31 65	TBA	TBA	2.0	TBA
13812	+HIS 430 02	WKSP HIST PREV & PUB HIST	H HOLTER	31 65	TBA	TBA	4.0	TBA
13823	+HIS 450 01	THESIS/CREATIVE PROJECT	H HOLTER	31 65	TBA	TBA	1.0	TBA
13834	+HIS 450 02	THESIS/CREATIVE PROJECT	H HOLTER	31 65	TBA	TBA	5.0	TBA
13845	HIS 497 01	DIRECTED RESEARCH	H HOLTER	31 65	TBA	TBA	2.0	TBA
13856	HIS 497 02	DIRECTED RESEARCH	H HOLTER	31 65	TBA	TBA	4.0	TBA

Footnote definitions can be found at end of course listing section.
 +Consult current University Catalog for course prerequisite(s).
 Footnote 17 - Students must register for both a lecture and a lab/activity section of these courses.

SCHED NUMBER	DEPARTMENT NUMBER & SECTION	TITLE	INSTRUCTOR	FOOT - NOTES	DAYS	HOURS	UNITS	BLDG/ROOM
HISTORY (Continued)								
13860	HIS 498 01	DIRECTED READING	H HOLTZ	31 65	TBA	TBA	2.0	TBA
13871	HIS 498 02	DIRECTED READING	H HOLTZ	31 65	TBA	TBA	4.0	TBA
HUMANITIES								
10426	HUP 100 01	# INTRODUCTN TO HUMANITIES	M BIALOSKY		MW	# 6:30 - 8:10PM	4.0	HFA A103
10502	HUP 100 02	INTRODUCTN TO HUMANITIES	L SMITH		TTH	9:20 - 11:00AM	4.0	HFA A103
17544	HUP 100 03	INTRODUCTN TO HUMANITIES	P RODNEY		TTH	1:00 - 2:40PM	4.0	HFA A324
15105	+HUP 210 01	KEY CONCEPTS SEARCH FOR MEANING	J LACORTE		TTH	11:10 - 12:50PM	4.0	HFA A103
13882	+HUP 214 01	KEY ISSUES ART & WHITE SOVIET UNION	H HOLTZ		TTH	1:00 - 2:40PM	4.0	HFA A228
10931	+HUP 214 02	# KEY ISSUES ART AS SOCIAL PROTEST	D BROOKING		MW	# 4:40 - 6:20PM	4.0	HFA A324
15525	+HUP 214 03	KEY ISSUES MEDIA CRITICISM	G LICHTENSTEIN		S	1:00 - 4:30PM	4.0	ERC A127
21592	+HUP 425 01	SEMINAR IN THEATRE ARTS THE AMERICAN THEATRE SAFE AS THE 290-01	J VAUGHN	31 64	MW	1:00 - 2:40PM	4.0	HFA A209
10942	+HUP 426 01	SEP INTERDISCIPLINARY ST GRASS ROOTS ART MOVMT AMER	D BROOKING	31 64	MW	11:10 - 12:50PM	4.0	HFA A228
15864	HUP 480 01	HUMANITIES: A SYNTHESIS PAN AND SUPERMAN	M MAHON	31 64	S	9:00 - 12:30PM	4.0	HFA A221
19622	+HUP 490 01	INDEPENDENT STLDY	STAFF	31 64	TBA	TBA	4.0	TBA
19633	+HUP 495 01	FINAL PROJECT	STAFF	31 64	TBA	TBA	5.0	TBA
HUMAN SERVICES								
15013	ANT 210 01	# PSYCHOLOGICAL ANTHRO	K KUYKENDALL		MW	# 4:40 - 6:20PM	4.0	SBS A144
15035	ANT 289 01	TRANSMISSION OF CULTURE	K KUYKENDALL		MW	11:10 - 12:50PM	4.0	SBS A144
12202	+BIC 256 01	# HUMAN ANAT & PHYSIOLOGY SAME AS BIO 150-01	P DUPREE		MW	# 8:00 - 10:00PM	4.0	NSM C221
14571	+BIC 282 01	BIC CHILCHD & ADOLESCENCE	G KALLAND		MW	11:10 - 12:50PM	4.0	SBS D219
11546	+BIC 286 01	HUMAN AGING	E CHILDRESS		TTH	11:10 - 12:50PM	4.0	SBS D219
16752	HUS 200 01	INTRO TO HUMAN SERVICES	E PAINTER	11 31 66 25	S	9:00 - 12:30PM	4.0	SBS A210
12482	PSY 250 01	DEVELOPMENTAL PSYCHOLOGY	S FOX	25	MW	1:00 - 2:40PM	4.0	SBS D121
16564	PSY 250 02	# DEVELOPMENTAL PSYCHOLOGY	H NASH		MW	# 6:30 - 8:10PM	4.0	ERC D131
10566	+PSY 264 01	INTRO TO CLINICAL PSYCH	A BOHART		TTH	9:20 - 11:00AM	4.0	SBS B203
10570	+PSY 267 01	# INTRO CLINICAL METHODS	A BOHART		TTH	# 4:40 - 6:20PM	4.0	SBS A104
16774	+PSY 270 01	COMMUNITY PSYCHOLOGY	B PALMER		MW	2:50 - 4:30PM	4.0	SBS B238
16354	PSY 283 01	PSYCH OF BLACK EXPERIENCE	R MOHAMED		TTH	1:00 - 2:40PM	4.0	SBS A204
16365	+PSY 292 02	# SEMINAR SPECIAL TOPICS: HUMAN SERVICES INTERNSHIP	R MOHAMED	12 31 62	W	# 4:40 - 6:20PM	4.0	SBS D219
16376	+PSY 296 01	# PRACTICUM IN PSYCHOLOGY	R MOHAMED	12 31 65 26	W	# 6:30 - 8:10PM	4.0	SBS A232
20226	+PSY 298 01	INDEPENDENT STUDY	STAFF	12 31 65	TBA	TBA	2.0	TBA
20230	+PSY 298 02	INDEPENDENT STUDY	STAFF	12 31 65	TBA	TBA	4.0	TBA
17150	SOC 215 01	SOCIOLOGY OF WORK	L RAGONESI	25	MW	11:10 - 12:50PM	4.0	SBS D225
16903	SOC 220 01	THE FAMILY	A PETERS/L RAGONESI	25	MW	9:20 - 11:00AM	4.0	SBS B238
16833	SOC 220 02	# THE FAMILY	P PAULHE		MW	# 8:20 - 10:00PM	4.0	SBS D121
16122	SOC 222 01	SOC ENVIRON OF EDUCATION	W MCCOY		MW	11:10 - 12:50PM	4.0	SBS F225
16133	SOC 222 02	# SOC ENVIRON OF EDUCATION	W MCCOY		MW	# 4:40 - 6:20PM	4.0	SBS D225
17463	SOC 222 03	SOC ENVIRON OF EDUCATION	D ROBERTSON	25	S	9:00 - 12:30PM	4.0	SBS B140
16144	SOC 231 01	MINORITY RACIAL ETHNC REL	W MCCOY		MW	1:00 - 2:40PM	4.0	SBS B140
21313	SOC 231 02	# MINORITY RACIAL ETHNC REL	E TRUJILLO	25	TTH	# 4:40 - 6:20PM	4.0	SBS D225
10102	SOC 231 03	# MINORITY RACIAL ETHNC REL	F ARNOLD	25	TTH	# 6:30 - 8:10PM	4.0	SBS B238
16855	SOC 241 01	# SEMINAR IN SMALL GROUPS	P PAULHE		MW	# 6:30 - 8:10PM	4.0	ERC A506
14394	+SOC 269 01	JUVENILE DELINQUENCY	L JOHNSON	25	TTH	11:10 - 12:50PM	4.0	SBS A110
LABOR STUDIES								
21884	+ACC 130 01	FINANCIAL ACCOUNTING	R WEISLER		MW	9:20 - 11:00AM	4.0	SBS A110
18572	+ACC 130 02	FINANCIAL ACCOUNTING	STAFF		MW	2:50 - 4:30PM	4.0	SBS B209
10172	+ACC 130 03	# FINANCIAL ACCOUNTING	M AUERBACH		MW	# 6:30 - 8:10PM	4.0	SBS A110
18583	+ACC 130 04	FINANCIAL ACCOUNTING	STAFF		TTH	1:00 - 2:40PM	4.0	ERC D120
10183	+ACC 130 05	# FINANCIAL ACCOUNTING	M AUERBACH		TTH	# 6:30 - 8:10PM	4.0	SBS A110
11432	+ACC 130 06	# FINANCIAL ACCOUNTING	C CHANG		TTH	# 8:20 - 10:00PM	4.0	SBS B215
22595	HIS 200 01	# RESEARCH & WRITING SKILLS	S ZICKEFOSSE	25	MW	# 4:40 - 6:20PM	4.0	SBS D215
21011	LBR 292 01	# SPECIAL TOPICS FOR PEOPLE FOR-RR SAME AS SMC 220-02	F STRICKER		MW	# 4:40 - 6:20PM	4.0	SC E133

Footnote definitions can be found at end of course listing section.
+Consult current University Catalog for course prerequisite(s).

Footnote 17 - Students must register for both a lecture and a lab/activity section of these courses.

SCHED NUMBER	DEPARTMENT NUMBER & SECTION	TITLE	INSTRUCTOR	FOOT NOTES	DAYS	HOURS	UNITS	BLDG/ROOM
LABOR STUDIES (Continued)								
19644	LBR 296 01	PRACTICUM	STAFF	31 61	TBA	TBA	4.0	TBA
17485	PUB 215 01	# LABOR-MGMT RELNS IN GOV	G ROBINSON		M	# 6:30 - 10:00PM	4.0	ERC A127
21022	SMC 220 02	# INTERDIS TOP IN HUM STUD: POOR PEOPLE FOR-RR SAME AS LBR 292-01	F STRICKER		MW	# 4:40 - 6:20PM	4.0	SC E153
17150	SOC 215 01	SOCIOLOGY OF WORK	L RAGONESI	25	MW	11:10 - 12:50PM	4.0	SBS D225
21836	THE 12C 01	FUNDAMENTALS OF SPEECH	S WEINER		MW	9:20 - 11:00AM	2.0	UT A102
21840	THE 12C 02	FUNDAMENTALS OF SPEECH HONORS	S WEINER	35 80	TTH	2:50 - 4:30PM	2.0	UT A102
14022	THE 12C 03	FUNDAMENTALS OF SPEECH	R HUBER		MW	1:00 - 2:40PM	2.0	SC J127
17555	THE 12C 04	FUNDAMENTALS OF SPEECH	P RODNEY		TTH	11:00 - 12:50PM	2.0	UT A102
11115	THE 12C 05	FUNDAMENTALS OF SPEECH	C BUTWELL		MW	11:10 - 12:50PM	2.0	UT A102

LIBRARY

16413	LIB 150 01	LIB SKILLS AND STRATEGIES	L MOHR		M	9:20 - 11:00AM	2.0	ERC A135
10275	LIB 150 02	LIB SKILLS AND STRATEGIES MEETS 4/5, 12, 19	C BALDWIN		S	9:00 - 5:00PM	2.0	ERC B130
19655	+LIB 170 01	RESEARCH ADJUNCT	STAFF	31	TBA	TBA	1.0	TBA
19666	+LIB 170 02	RESEARCH ADJUNCT	STAFF	31	TBA	TBA	2.0	TBA

LINGUISTICS

10371	ENG 210 01	THE STUDY OF LANGUAGE SAME AS FRE/SPA 210-01	R BEYM		TTH	1:00 - 2:40PM	4.0	HFA A219
16391	ENG 214 01	# ENGLISH SYNTAX	B MOHR		MW	# 6:30 - 8:10PM	4.0	NSM A115
12154	+ENG 220 01	# LINGUISTIC ANALYSIS MORPHOLOGY: ENGLISH WORDS	C DUNCAN-ROSE		TTH	# 6:30 - 8:10PM	4.0	HFA A209
10382	FRE 210 01	THE STUDY OF LANGUAGE SAME AS ENG/SPA 210-01	R BEYM	33	TTH	1:00 - 2:40PM	4.0	HFA A219
12176	+LIN 295 01	IND STUDY: FOREIGN LANG	C DUNCAN-ROSE	31 65	TBA	TBA	4.0	TBA
10404	SPA 210 01	THE STUDY OF LANGUAGE SAME AS ENG/FRE 210-01	R BEYM	33	TTH	1:00 - 2:40PM	4.0	HFA A219

MATHEMATICS

Where no room is indicated for sections of MAT 002 and MAT 004,
first class meeting is in HFA A-103 at the regularly scheduled
time.

19670	MAT 002 01 R	BEGINNING ALGEBRA	STAFF	26 78	MW	7:30 - 9:10AM	4.0	NSM C221
21523	MAT 002 02 R#	BEGINNING ALGEBRA	M VANGUTLOER	26 78	MW	# 8:20 - 10:00PM	4.0	ERC D120
14803	MAT 002 03 S	BEGIN ALGEBRA - MATH LAB	E KRINSKY	26 77	MW	9:20 - 11:00AM	4.0	
14814	MAT 002 04 S	BEGIN ALGEBRA - MATH LAB	E KRINSKY	26 77	TTH	9:20 - 11:00AM	4.0	
14825	MAT 002 05 S	BEGIN ALGEBRA - MATH LAB	E KRINSKY	26 77	MW	11:10 - 12:50PM	4.0	
14836	MAT 002 06 S	BEGIN ALGEBRA - MATH LAB	E KRINSKY	26 77	TTH	11:10 - 12:50PM	4.0	
14840	MAT 002 07 S#	BEGIN ALGEBRA - MATH LAB	E KRINSKY	26 77	MW	# 4:40 - 6:20PM	4.0	
14851	MAT 002 08 S#	BEGIN ALGEBRA - MATH LAB	E KRINSKY	26 77	TTH	# 4:40 - 6:20PM	4.0	
14862	MAT 002 09 S#	BEGIN ALGEBRA - MATH LAB	E KRINSKY	26 77	MW	# 6:30 - 8:10PM	4.0	
14873	MAT 002 10 S#	BEGIN ALGEBRA - MATH LAB	E KRINSKY	26 77	TTH	# 6:30 - 8:10PM	4.0	
11465	MAT 004 01 R	ELEM ALGEBRA & GEOMETRY	C CHANG	26 78	TTH	7:30 - 9:10AM	4.0	NSM C221
14884	MAT 004 02 S	ELEM ALGE/GEOMETRY-MAT LAB	E KRINSKY	26 77	MW	9:20 - 11:00AM	4.0	
14895	MAT 004 03 S	ELEM ALGE/GEOMETRY-MAT LAB	E KRINSKY	26 77	TTH	9:20 - 11:00AM	4.0	
14906	MAT 004 04 S	ELEM ALGE/GEOMETRY-MAT LAB	E KRINSKY	26 77	MW	11:10 - 12:50PM	4.0	
14910	MAT 004 05 S	ELEM ALGE/GEOMETRY-MAT LAB	E KRINSKY	26 77	TTH	11:10 - 12:50PM	4.0	
14921	MAT 004 06 S#	ELEM ALGE/GEOMETRY-MAT LAB	E KRINSKY	26 77	MW	# 4:40 - 6:20PM	4.0	
14932	MAT 004 07 S#	ELEM ALGE/GEOMETRY-MAT LAB	E KRINSKY	26 77	TTH	# 4:40 - 6:20PM	4.0	
14943	MAT 004 08 S#	ELEM ALGE/GEOMETRY-MAT LAB	E KRINSKY	26 77	MW	# 6:30 - 8:10PM	4.0	
14954	MAT 004 09 S#	ELEM ALGE/GEOMETRY-MAT LAB	E KRINSKY	26 77	TTH	# 6:30 - 8:10PM	4.0	
22061	+PAT C2C 01	ALGEBRA	D WESTBERG		MW	7:30 - 9:10AM	4.0	SBS G126
22411	+PAT C2C 02	ALGEBRA	K YAMADA		TTH	9:20 - 11:00AM	4.0	SBS B231

Footnote definitions can be found at end of course listing section.
+Consult current University Catalog for course prerequisite(s).

Footnote 17 - Students must register for both a lecture and a lab/activity section of these courses.

SCHED NUMBER	DEPARTMENT NUMBER & SECTION	TITLE	INSTRUCTOR	FOOTNOTES	DAYS	HOURS	UNITS	BLDG/ROOM
MATHEMATICS (Continued)								
18115	+PAT 02C 03	ALGEBRA	T SHORE		TTH	1:00 - 2:40PM	4.0	SBS D125
11863	+PAT C2C 04 #	ALGEBRA	A CRAVETZ		TTH	# 6:30 - 8:10PM	4.0	NSM C239
21696	+PAT C2C 05 #	ALGEBRA	K WALKER		MW	# 8:20 - 10:00PM	4.0	NSM C213
22072	MAT 10C 01	BASIC STUDIES MATH	D WESTBERG		TTH	1:00 - 2:40PM	4.0	NSM C213
14442	PAT 10C 02 #	BASIC STUDIES MATH	G JONES		MW	# 8:20 - 10:00PM	4.0	NSM B252
11476	+PAT 102 01	MAT ANAL MGT & SOC SCI I	C CHANG		MW	7:30 - 9:10AM	4.0	SBS B143
19681	+PAT 102 02	MAT ANAL MGT & SOC SCI I	STAFF		TTH	9:20 - 11:00AM	4.0	SBS E122
19692	+PAT 102 03	MAT ANAL MGT & SOC SCI I	STAFF		MW	1:00 - 2:40PM	4.0	SBS B143
19703	+PAT 102 04 #	MAT ANAL MGT & SOC SCI I	STAFF		MW	# 6:30 - 8:10PM	4.0	NSM B252
21534	+PAT 102 05 #	MAT ANAL MGT & SOC SCI I	C VANISH		TTH	# 8:20 - 10:00PM	4.0	NSM C221
13300	+PAT 10E 01	PRE-CALCULUS MATHEMATICS	G HART		MW	11:10 - 12:50PM	4.0	SBS E122
19714	+PAT 10E 02 #	PRE-CALCULUS MATHEMATICS	STAFF		TTH	# 8:20 - 10:00PM	4.0	NSM D123
11012	+PAT 11C 01	DIFF & INT CALCULUS I	F BRULOTS		MW	9:20 - 11:00AM	4.0	SBS G126
11023	+PAT 11C 02 #	DIFF & INT CALCULUS I	F BRULOTS		MW	# 6:30 - 8:10PM	4.0	SBS F121
22063	+PAT 112 01	DIFF & INT CALCULUS II	D WESTBERG		TTH	9:20 - 11:00AM	4.0	SBS D219
14641	+PAT 112 02 #	DIFF & INT CALCULUS II	J KASABIAN		MW	# 8:20 - 10:00PM	4.0	NSM D129
11480	+PAT 114 01	DIFF & INT CALCULUS III	C CHANG		MW	9:20 - 11:00AM	4.0	SBS D219
18126	+PAT 114 02 #	DIFF & INT CALCULUS III	T SHORE		TTH	# 6:30 - 8:10PM	4.0	NSM D129
17673	+PAT 116 01	DIFF & INT CALCULUS IV	W RYDER		TTH	9:20 - 11:00AM	4.0	NSM D123
14593	+PAT 116 02 #	DIFF & INT CALCULUS IV	G KALLI		MW	# 6:30 - 8:10PM	4.0	NSM D129
21232	+PAT 122 01 #	SURVEY OF CALCULUS II	F TEYMOURTASH		TTH	# 8:20 - 10:00PM	4.0	NSM D129
10065	+PAT 15C 01	ELEM STAT & PROBABILITY	W ARMACOST		MW	1:00 - 2:40PM	4.0	NSM C221
10636	+PAT 15C 02 #	ELEM STAT & PROBABILITY	S BOOK		TTH	# 6:30 - 8:10PM	4.0	SBS F121
16306	+PAT 16C 01	DISCRETE MATHEMATICS I	F MILES		TTH	11:10 - 12:50PM	4.0	SBS B209
14604	+PAT 16C 02 #	DISCRETE MATHEMATICS I	G KALLI		MW	# 8:20 - 10:00PM	4.0	SBS B143
11583	+PAT 162 01	DISCRETE MATHEMATICS II	F CHIMENTI		TTH	11:10 - 12:50PM	4.0	SBS G126
14652	+PAT 195 01 #	FUND ELEMENTARY MATH I	J KASABIAN		MW	# 6:30 - 8:10PM	4.0	NSM C221
18130	+PAT 205 01 #	FUND ELEMENTARY MATH II	T SHORE		TTH	# 4:40 - 6:20PM	4.0	SBS B231
12880	+PAT 20E 01	MULTIVARIABLE CALCULUS	W GOULD		TTH	9:20 - 11:00AM	4.0	SBS G126
11034	+PAT 21C 01	DIFFERENTIAL EQUATIONS	F BRULOTS		MW	11:10 - 12:50PM	4.0	SBS B203
10076	+PAT 23C 01	LINEAR ALGEBRA	W ARMACOST		MW	2:50 - 4:30PM	4.0	SBS D225
12891	+PAT 26C 01	FINITE AUTOMATA	W GOULD		TTH	1:00 - 2:40PM	4.0	SBS B209
19725	PAT 298 C1	INDEPENDENT STUDY	STAFF	61	TBA	TBA	2.0	TBA
19736	PAT 298 C2	INDEPENDENT STUDY	STAFF	61	TBA	TBA	4.0	TBA
10080	+PAT 334 01	TOPICS IN ALGEBRA	W ARMACOST		MW	9:20 - 11:00AM	4.0	SBS E126

MEDICAL TECHNOLOGY (See Clinical Sciences)

MEXICAN-AMERICAN STUDIES

11830	HIS 273 01 #	CALIFORNIA	E CORTES		TTH	# 6:30 - 8:10PM	4.0	SBS A104
10286	MAS 10C 01	AMER-EUROPE CULT/HIS SYN	R BANDA/L POAREJ		MW	9:20 - 11:00AM	4.0	HFA A223
10010	MAS 39C 01 #	SEM IN MEX-AMER STUDIES	R ACEVES	62	TH	# 4:40 - 8:10PM	4.0	ERC A506
12644	MAS 397 01	RES METH IN CHICAGO COMM	E GARCIA	31 65	TBA	TBA	2.0	TBA
12655	MAS 397 02	RES METH IN CHICAGO COMM	E GARCIA	31 65	TBA	TBA	4.0	TBA
12666	MAS 398 01	INDEPENDENT STUDY	E GARCIA	31 65	TBA	TBA	1.0	TBA
12670	MAS 398 02	INDEPENDENT STUDY	E GARCIA	31 65	TBA	TBA	2.0	TBA
12681	MAS 398 03	INDEPENDENT STUDY	E GARCIA	31 65	TBA	TBA	4.0	TBA
16870	SPA 105 01 #	SPAN FOR PUBLIC SERVICE	B PENA		MW	# 4:40 - 6:20PM	4.0	HFA A219
17732	+SPA 251 01	CNT HISP CULT SPA SPK AM	P SANCHEZ		MW	2:50 - 4:30PM	4.0	HFA A230
17743	SPA 335 01 #	SOCIOLING APP MEX-AM DIAL	P SANCHEZ	33	MW	# 4:40 - 6:20PM	4.0	HFA A228

MUSIC

20952	MUS 10C 01	INTRODUCING MUSIC	S STOCKHAMMER		MW	11:10 - 12:50PM	4.0	HFA A204
11384	MUS 10C 02 #	INTRODUCING MUSIC	D CHAMPION		MW	# 6:30 - 8:10PM	4.0	HFA A202
20963	MUS 10C 03	INTRODUCING MUSIC	S STOCKHAMMER		TTH	9:20 - 11:00AM	4.0	HFA A202
10662	MUS 109 01	MUSICIANSHIP SKILLS	D BRADFIELD		MW	8:20 - 9:10AM	1.0	HFA A202
13576	MUS 11C 01 #	MUSIC THEORY I	J HILL		TTH	# 6:30 - 8:10PM	4.0	HFA A207
20845	+MUS 112 01	MUSIC THEORY III	F STEINER		MW	9:20 - 11:00AM	4.0	HFA A207
20974	MUS 15C 01	READING & WRITING SONGS	S STOCKHAMMER		MW	9:20 - 11:00AM	4.0	HFA A204
12283	MUS 181 01	CLASS VOICE	S ETCHETO		F	9:20 - 11:00AM	1.0	HFA A202
15795	+MUS 192 01	INDIVIDUAL LESSONS	STAFF	31 65 70	TBA	TBA	1.0	TBA

Footnote definitions can be found at end of course listing section.

+Consult current University Catalog for course prerequisite(s).

Footnote 17 - Students must register for both a lecture and a lab/activity section of these courses.

SCHED NUMBER	DEPARTMENT NUMBER & SECTION	TITLE	INSTRUCTOR	FOOT - NOTES	DAYS	HOURS	UNITS	BLDG/ROOM
MUSIC (Continued)								
19806	+MUS 192 02	INDIVIDUAL LESSONS	STAFF	31 65 70	TBA	TBA	1.0	TBA
20985	MUS 209 01	ADV MUSICIANSHIP SKILLS	S STOCKHAMMER		MW	8:20 - 9:10AM	1.0	HFA A207
10673	+MUS 225 01	COMP & ARRANG POP & JAZZ	D BRADFIELD		TTH	2:50 - 4:30PM	4.0	HFA A202
12051	MUS 251 01	POPULAR MUSIC	P DESBERG		MW	2:50 - 4:30PM	4.0	HFA A202
12294	MUS 256 01	MUSIC THEATRE WORKSHOP	S ETCHEY		MW	# 4:40 - 6:20PM	4.0	HFA A202
11395	+MUS 260 01	CONDUCTING	D CHAMPTON		TTH	9:20 - 11:00AM	4.0	HFA A204
11406	+MUS 261 01	INDIV LESSONS-CONDUCTING	D CHAMPTON	31 65 70	TBA	TBA	1.0	TBA
20856	+MUS 261 02	INDIV LESSONS-CONDUCTING	F STEINER	31 65 70	TBA	TBA	1.0	TBA
12305	+MUS 281 01	ADVANCED VOICE CLASS	S ETCHEY	31 65	F	9:20 - 11:00AM	1.0	HFA A202
16430	+MUS 286 01	IND LESSONS-COMP & ARRANG	M BIALOSKY	31 65 70	TBA	TBA	1.0	TBA
10684	+MUS 286 02	IND LESSONS-COMP & ARRANG	D BRADFIELD	31 65 70	TBA	TBA	1.0	TBA
12316	+MUS 287 01	INDIVIDUAL LESSONS-VOICE	S ETCHEY	31 65 70	TBA	TBA	1.0	TBA
12036	+MUS 287 02	INDIVIDUAL LESSONS-VOICE	G DELACRUZ	31 65 70	TBA	TBA	1.0	TBA
19810	+MUS 287 03	INDIVIDUAL LESSONS-VOICE	STAFF	31 65 70	TBA	TBA	1.0	TBA
20996	+MUS 288 01	INDIV LESSONS-WOODWINDS FLUTE	S STOCKHAMMER	31 65 70	TBA	TBA	1.0	TBA
19821	+MUS 288 02	INDIV LESSONS-WOODWINDS OBOE	STAFF	31 65 70	TBA	TBA	1.0	TBA
18561	+MUS 288 03	INDIV LESSONS-WOODWINDS CLARINET	A SOLOMON	31 65 70	TBA	TBA	1.0	TBA
11211	+MUS 288 04	INDIV LESSONS-WOODWINDS BASSOON	J CAMPBELL	31 65 70	TBA	TBA	1.0	TBA
12924	+MUS 288 05	INDIV LESSONS-WOODWINDS SAXOPHONE	W GREEN	31 65 70	TBA	TBA	1.0	TBA
19832	+MUS 288 06	INDIV LESSONS-WOODWINDS	STAFF	31 65 70	TBA	TBA	1.0	TBA
11970	MUS 289 01	INDIVID LESSONS - STRINGS GUITAR	W DAVILA	31 65 70	TBA	TBA	1.0	TBA
19843	MUS 289 02	INDIVID LESSONS - STRINGS GUITAR	STAFF	31 65 70	TBA	TBA	1.0	TBA
20834	MUS 289 03	INDIVID LESSONS - STRINGS VIOLIN	D STEINER	31 65 70	TBA	TBA	1.0	TBA
11594	MUS 289 04	INDIVID LESSONS - STRINGS VIOLA	A CHIRILOV	31 65 70	TBA	TBA	1.0	TBA
20860	MUS 289 05	INDIVID LESSONS - STRINGS CELLO	F STEINER	31 65 70	TBA	TBA	1.0	TBA
19854	MUS 289 06	INDIVID LESSONS - STRINGS BASS	STAFF	31 65 70	TBA	TBA	1.0	TBA
19865	MUS 289 07	INDIVID LESSONS - STRINGS	STAFF	31 65 70	TBA	TBA	1.0	TBA
11410	+MUS 290 01	IND LESSONS - BRASS INST	D CHAMPTON	31 65 70	TBA	TBA	1.0	TBA
19876	+MUS 290 02	IND LESSONS - BRASS INST HORN	STAFF	31 65 70	TBA	TBA	1.0	TBA
21652	+MUS 290 03	IND LESSONS - BRASS INST TREMBONE & TUBA	D WALDROP	31 65 70	TBA	TBA	1.0	TBA
20915	+MUS 291 01	INDIVID LESSONS-KEYBOARD PIANO	D STEVENS	31 65 70	TBA	TBA	1.0	TBA
19880	+MUS 291 02	INDIVID LESSONS-KEYBOARD HARPSICHORD	STAFF	31 65 70	TBA	TBA	1.0	TBA
19891	+MUS 291 03	INDIVID LESSONS-KEYBOARD ORGAN	STAFF	31 65 70	TBA	TBA	1.0	TBA
19902	+MUS 291 04	INDIVID LESSONS-KEYBOARD	STAFF	31 65 70	TBA	TBA	1.0	TBA
18012	+MUS 297 01	INDIV LESSONS-PERCUSSION	C SEILER	31 65 70	TBA	TBA	1.0	TBA
19913	+MUS 297 02	INDIV LESSONS-PERCUSSION	STAFF	31 65 70	TBA	TBA	1.0	TBA
19924	+MUS 298 01	INDEPENDENT STUDY	STAFF	31 65 70	TBA	TBA	1.0	TBA
19935	+MUS 298 02	INDEPENDENT STUDY	STAFF	31 65 70	TBA	TBA	2.0	TBA
19946	+MUS 298 03	INDEPENDENT STUDY	STAFF	31 65 70	TBA	TBA	3.0	TBA
19950	+MUS 298 04	INDEPENDENT STUDY	STAFF	31 65 70	TBA	TBA	4.0	TBA
10441	+MUS 310 01	20TH CENTURY MUSIC I	M BIALOSKY		MW	9:20 - 11:00AM	4.0	HFA A202
11185	+MUS 318 01	ROMANTIC&EARLY MODERN MUS	H CALDWELL		MW	11:10 - 12:50PM	4.0	HFA A202
13580	+MUS 369 01 L	AUDIO RECORDING LAB	J HILL	31 65 70	TBA	TBA	1.0	HFA A201
10695	MUS 371 01 L	AUDIO SYNTHESIS LAB	D BRADFIELD	31 65 70	TBA	TBA	1.0	HFA A201
13591	MUS 372 01	ADVANCED AUDIO RECORDING	J HILL	17	TTH	11:10 - 12:50PM	4.0	HFA A201
13602	MUS 372 01 L	ADV AUDIO RECORDING LAB	J HILL	31 65 70	TBA	TBA	1.0	HFA A201
10706	MUS 374 01 L	ADV AUDIO SYNTHESIS LAB	D BRADFIELD	31 65 70	TBA	TBA	1.0	HFA A201
20871	MUS 375 01	UNIVERSITY ORCHESTRA	F STEINER	31 61	TBA	TBA	1.0	HFA A204
19961	MUS 376 01	MUSIC INTERNSHIP	STAFF	31 65	TBA	TBA	2.0	TBA
19972	MUS 376 02	MUSIC INTERNSHIP	STAFF	31 65	TBA	TBA	4.0	TBA
13613	MUS 377 01	MUSIC PRODUCING	J HILL	17	TTH	1:00 - 2:40PM	4.0	HFA A202
13624	+MUS 377 01 L	MUSIC PRODUCING LAB	J HILL	31 65 70	TBA	TBA	1.0	HFA A201

Footnote definitions can be found at end of course listing section.

+Consult current University Catalog for course prerequisite(s).

Footnote 17 - Students must register for both a lecture and a lab/activity section of these courses.

MUSIC (Continued)

20882	MUS 380 01	UNIVERSITY CHORALE	F	STEINER		MW	1:00 - 2:40PM	1.0	HFA A204
12320	MUS 381 01	PERFORM PERK PRAC REPERT	S	ETCHETJ	31 65 70	TBA	TBA	2.0	TBA
11421	MUS 385 01	# UNIVERSITY BAND	D	CHAMPTON		MW	# 4:40 - 6:20PM	1.0	HFA A204
20893	MUS 394 01	STRING INSTRUMENTS	F	STEINER	42 70	MW	2:50 - 4:30PM	2.0	HFA A204
20904	MUS 395 01	# PERFORMING ENSEMBLES CHAMBER MUSIC	F	STEINER	31 61	W	# 7:30 - 10:00PM	1.0	HFA A204
11156	MUS 395 02	# PERFORMING ENSEMBLES JUBILEE CHOIR	H	CALDWELL	31 61	W	# 6:30 - 9:30PM	1.0	HFA A201
19983	MUS 398 01	INDEPENDENT STUDIES		STAFF	31 65 70	TBA	TBA	1.0	TBA
19994	MUS 398 02	INDEPENDENT STUDIES		STAFF	31 65 70	TBA	TBA	2.0	TBA
20005	MUS 398 03	INDEPENDENT STUDIES		STAFF	31 65 70	TBA	TBA	3.0	TBA
20016	MUS 398 04	INDEPENDENT STUDIES		STAFF	31 65 70	TBA	TBA	4.0	TBA

NUCLEAR MEDICINE TECHNOLOGY (See Clinical Sciences)**PARALEGAL STUDIES**

11874	+PLG 200 01	# INTRO PARALEGAL STUDIES	J	CURRAN		TTH	# 6:30 - 8:10PM	4.0	SC D154
16660	+PLG 296 01	INTERNSHIP	M	OHARA	31 61	TBA	TBA	2.0	TBA
16671	+PLG 296 02	INTERNSHIP	M	OHARA	31 61	TBA	TBA	2.0	TBA
13462	PCL 261 01	AMER CONST LAW CIVIL RGHT	G	HENEHGAN		MW	9:20 - 11:00AM	4.0	SBS E116
11734	PUB 212 01	ADMINISTRATIVE LAW	G	COLBOTH		TTH	9:20 - 11:00AM	4.0	ERC D120
20344	PUB 245 01	# LEGAL FCUN JUSTICE ADMIN		STAFF		TH	# 6:30 - 10:00PM	4.0	ERC D120
13974	SOC 210 01	SOCIAL STRATIFICATION	R	HOGARD		TTH	11:10 - 12:50PM	4.0	SBS B238
11085	SOC 220 01	SOC AGENCIES: PRACTICE/POWER	J	CURRAN		TTH	11:10 - 12:50PM	4.0	SBS F225
16144	SOC 231 01	MINORITY RACIAL ETHNC REL	M	MCCOY		MW	1:00 - 2:40PM	4.0	SBS B140
21313	SOC 231 02	# MINORITY RACIAL ETHNC REL	E	TRUJILLO	25	TTH	# 4:40 - 6:20PM	4.0	SBS D225
10102	SOC 231 03	# MINORITY RACIAL ETHNC REL	F	ARNOLD	25	TTH	# 6:30 - 8:10PM	4.0	SBS B238
17080	SOC 268 01	CRIMINOLOGY	J	QUICKER		MW	9:20 - 11:00AM	4.0	SBS F225
16026	SOC 268 02	# CRIMINOLOGY	V	MATTHEWS	25	TTH	# 8:20 - 10:20PM	4.0	SBS E126

PHILOSOPHY

12342	PHI 101 01	VALUES AND SOCIETY	C	FAY		MW	1:00 - 2:40PM	4.0	ERC G149
15912	PHI 101 02	# VALUES AND SOCIETY	V	MALHOTRA		MW	# 6:30 - 8:10PM	4.0	HFA A324
12353	PHI 102 01	HUMANITY, NATURE & GOD	C	FAY		TTH	11:10 - 12:50PM	4.0	HFA A228
13053	PHI 102 02	# HUMANITY, NATURE & GOD	M	HAGAN		TTH	# 8:20 - 10:00PM	4.0	ERC G149
21545	PHI 120 01	LOGICAL THINKING	R	VANTERPOOL		MW	9:20 - 11:00AM	4.0	ERC G149
15746	PHI 120 02	LOGICAL THINKING	K	LUCAS		TTH	9:20 - 11:00AM	4.0	HFA A228
15750	PHI 120 03	LOGICAL THINKING	K	LUCAS		TTH	1:00 - 2:40PM	4.0	HFA A223
15455	PHI 120 04	LOGICAL THINKING	D	LEVIS		MW	2:50 - 4:30PM	4.0	HFA A228
21556	PHI 120 05	# LOGICAL THINKING	R	VANTERPOOL		TTH	# 6:30 - 8:10PM	4.0	ERC G149
21560	PHI 120 06	LOGICAL THINKING	S	VANTERPOOL		S	9:00 - 12:20PM	4.0	HFA A223
12364	PHI 211 01	# PRESEC SOC PLATO ARIST	C	FAY		MW	# 6:30 - 8:10PM	4.0	HFA A225
15466	PHI 213 01	HEGEL TO NIETZSCHE	D	LEWIS		MW	9:20 - 11:00AM	4.0	HFA A230
15116	PHI 218 01	PHILOSOPHY OF LOVE & SEX	J	LACORTE		MW	11:10 - 12:50PM	4.0	HFA A230
13064	PHI 282 01	INTERPRETING THE BIBLE	W	HAGAN		TTH	1:00 - 2:40PM	4.0	HFA A230
13075	PHI 395 01	# SEMINAR IN PHILOSOPHY: FUNDAMENTALISM & ATHEISM	W	HAGAN		TTH	# 6:30 - 8:10PM	4.0	HFA A225
20101	+PHI 398 01	INDEPENDENT STUDY		STAFF	31 65	TBA	TBA	1.0	TBA
20112	+PHI 398 02	INDEPENDENT STUDY		STAFF	31 65	TBA	TBA	2.0	TBA
20123	+PHI 398 03	INDEPENDENT STUDY		STAFF	31 65	TBA	TBA	3.0	TBA
20134	+PHI 398 04	INDEPENDENT STUDY		STAFF	31 65	TBA	TBA	4.0	TBA

PHYSICAL EDUCATION

21490	PEC 101 01	BICYCLING/BLG/VELODROME	E	VAN GUYSE	15 29 34	MW	12:00 - 12:50PM	1.0	GYM D102
21501	+PED 102 01	BICYCLING/INTER/VELODROME	E	VAN GUYSE	15 29 34	MW	11:10 - 12:00PM	1.0	GYM D102
21512	+PED 102 01	BICYCLING/ADV/10-SP COND	E	VAN GUYSE	15 29 34	F	9:20 - 11:00AM	1.0	GYM D102
15046	PEC 118 01	FIRST AID AND CPR	C	LABUHN		MW	7:30 - 9:10AM	4.0	HFA A230
11314	PED 118 02	FIRST AID AND CPR	C	CASTEN		TTH	11:10 - 12:50PM	4.0	HFA A224
15050	PED 131 01	LIFETIME SPORTS ADAPTED PHYSICAL FITNESS	C	LABUHN	15 34	MW	11:10 - 12:00PM	1.0	FH B017
22455	PED 131 02	LIFETIME SPORTS BASKETBALL	D	YANAI	15 34	M	9:20 - 11:00AM	1.0	GYM D102
22466	PED 131 03	LIFETIME SPORTS BASKETBALL	D	YANAI	15 34	W	9:20 - 11:00AM	1.0	GYM D102

Footnote definitions can be found at end of course listing section.
+Consult current University Catalog for course prerequisite(s).

Footnote 17 - Students must register for both a lecture and a lab/activity section of these courses.

SCHED NUMBER	DEPARTMENT NUMBER & SECTION	TITLE	INSTRUCTOR	FOOT NOTES	DAYS	HOURS	UNITS	BLDG/ROOM
PHYSICAL EDUCATION (Continued)								
22470	PED 131 04 #	LIFETIME SPORTS BASKETBALL	D YANAI	15 34	T	# 6:30 - 8:10PM	1.0	GYM D102
21184	PED 131 05	LIFETIME SPORTS GOLF	A TEXTOR	15 34	MW	11:10 - 12:00PM	1.0	GYM D102
22481	PED 131 06	LIFETIME SPORTS JOGGING	D YANAI	15 34	MW	11:10 - 12:00PM	1.0	GYM D102
14395	PED 131 07	LIFETIME SPORTS PHYSICAL CONDITIONING	J JOHNSON	15 34	TTH	9:20 - 10:10AM	1.0	FH B017
15061	PED 131 08 #	LIFETIME SPORTS PHYSICAL CONDITIONING	C LABUHN	15 34	MW	# 5:30 - 6:20PM	1.0	FH B017
16693	PED 131 09 #	LIFETIME SPORTS PHYSICAL CONDITIONING	E DJEDA	15 34	TTH	# 5:30 - 6:20PM	1.0	FH B017
11222	PED 131 10 #	LIFETIME SPORTS SOCCER/INEOOR	M CAMO	15 34	TH	# 6:30 - 8:10PM	1.0	GYM D102
17124	PED 131 11	LIFETIME SPORTS STRETCH/FLEX	J RAGONEST	15 34	TTH	11:10 - 12:00PM	1.0	GYM D102
17754	PED 131 12	LIFETIME SPORTS SWIMMING/ALL LEVELS	M SANDERS	15 34	TTH	11:10 - 12:00PM	1.0	GYM POCL
16312	PED 131 13	LIFETIME SPORTS SWIMMING/ALL LEVELS	D BERNEY	15 34	MW	2:50 - 3:40PM	1.0	GYM POOL
14534	PED 131 14	LIFETIME SPORTS TAI CHI CHUAN	W JONES	15 34	T	2:50 - 4:30PM	1.0	GYM A104
17765	PED 131 15	LIFETIME SPORTS TENNIS	M SANDERS	15 34	TTH	9:20 - 10:10AM	1.0	GYM D102
14346	PED 131 16	LIFETIME SPORTS TENNIS	J JOHNSON	15 34	TTH	1:00 - 1:50PM	1.0	GYM D102
14350	PED 131 17	LIFETIME SPORTS TENNIS	J JOHNSON	15 34	TTH	1:50 - 2:40PM	1.0	GYM D102
14361	PED 131 18	LIFETIME SPORTS TENNIS	J JOHNSON	15 34	TTH	2:50 - 3:40PM	1.0	GYM D102
15072	PED 131 19	LIFETIME SPORTS VOLLEYBALL	C LABUHN	15 34	MW	2:50 - 3:40PM	1.0	GYM D102
15083	PED 131 20 #	LIFETIME SPORTS VOLLEYBALL	C LABUHN	15 34	W	# 6:30 - 8:10PM	1.0	GYM D102
15094	PED 131 21	LIFETIME SPORTS WALKING FOR HEALTH	C LABUHN	15 34	TTH	7:30 - 8:20AM	1.0	GYM D102
17135	PED 131 22	LIFETIME SPORTS YOGA	J RAGONEST	15 34	TTH	8:20 - 9:10AM	1.0	GYM A104
15676	PED 135 01	HEALTHFUL LIVING	A LOPEZ	34	TTH	9:20 - 11:00AM	4.0	NSP C235
21195	PED 135 02	HEALTHFUL LIVING	A TEXTOR	34	MW	9:20 - 11:00AM	4.0	ERC B130
22503	+PED 143 01	FUND SWIM & TRACK & FIELD	D YANAI/M SANDERS	17 34	M	7:55 - 9:10AM	1.0	GYM D102
22514	PED 143 01 L	FUND SWIM & TRACK & FIELD	D YANAI/M SANDERS	17 34	W	7:55 - 9:10AM	1.0	GYM D102
20020	PED 145 01	FUND COMBATIVES/GYMNASTIC	STAFF	17 34	T	9:20 - 10:35AM	1.0	GYM D102
20031	PED 145 01 L	FUND COMBATIVES/GYMNASTIC	STAFF	17 34	TH	9:20 - 10:35AM	1.0	GYM D102
15680	PED 150 01	INTERCOLLEGIATE ATHLETICS BASEBALL/MEN	A LOPEZ	34 61	MTWTF	2:00 - 4:00PM	2.0	GYM D102
14372	PED 151 01	INTERCOLLEGIATE ATHLETICS GOLF/MEN	J JOHNSON	34 61	MTWTF	4:00 - 6:00PM	2.0	GYM D102
17776	PED 151 02	INTERCOLLEGIATE ATHLETICS SOFTBALL/WOMEN	M SANDERS	34 61	MTWTF	2:00 - 4:00PM	2.0	GYM D102
17010	PED 161 01	OFFICIATING SPRING SPORTS	J POOLE	34	MW	11:10 - 12:50PM	4.0	HFA A223
17146	PED 171 01	SELECTED DANCE STYLES DANCERCISE	J RAGONEST	34	TTH	12:00 - 12:50PM	1.0	GYM D102
22271	PED 171 02	SELECTED DANCE STYLES DANCERCISE	F WILLIAMS	34	TTH	2:50 - 3:40PM	1.0	GYM A102
22551	PED 171 03	SELECTED DANCE STYLES DANCERCISE	K YOAKUM	34	MW	12:00 - 12:50PM	1.0	GYM D102
17780	PED 171 04	SELECTED DANCE STYLES DANCERCISE	J SANDERSON	34	MW	6:20 - 9:10AM	1.0	GYM A102
10474	PED 171 05 #	SELECTED DANCE STYLES DANCERCISE	T BINION	34	MW	# 5:30 - 6:20PM	1.0	GYM A104
10485	PED 171 06 #	SELECTED DANCE STYLES DANCERCISE	T BINION	34	TTH	# 5:30 - 6:20PM	1.0	GYM A104
15665	PED 171 07	SELECTED DANCE STYLES DANCERCISE	C LONG	34	TTH	8:20 - 9:10AM	1.0	GYM A104
21324	PED 171 08	SELECTED DANCE STYLES TAP	C TUBBS	34	TTH	3:40 - 4:30PM	1.0	GYM A102
22282	PED 177 01	JAZZ III	F WILLIAMS	34	MW	11:10 - 12:50PM	2.0	GYM A102
10323	PED 177 02 #	JAZZ III	D BERNEY	34	MW	# 6:30 - 8:16PM	2.0	GYM A102
15923	PED 205 01	POTOR LEARNING	A MARICH	34	TTH	9:20 - 11:00AM	4.0	HFA A230
11325	PED 225 01	PE IN THE ELEMENTARY SCH	C CASTEN	34	TTH	9:20 - 11:00AM	4.0	HFA A224
15934	PED 225 02 #	PE IN THE ELEMENTARY SCH	A MARICH	34	TTH	# 4:40 - 6:20PM	4.0	ERC C112
11336	PED 226 01	ELEM PE PRACTICUM	C CASTEN		F	11:10 - 12:00PM	2.0	HFA A224
21206	PED 230 01	PERSONNEL DEV IN PE	A TEXTOR		T	7:30 - 9:10AM	2.0	HFA A224
11340	PED 249 01	SEC PE PRACTICUM	C CASTEN		F	12:10 - 1:00PM	2.0	HFA A224

Footnote definitions can be found at end of course listing section.

+Consult current University Catalog for course prerequisite(s).

Footnote 17 - Students must register for both a lecture and a lab/activity section of these courses.

SCHED NUMBER	DEPARTMENT NUMBER & SECTION	TITLE	INSTRUCTOR	FOOT NOTES	DAYS	HOURS	UNITS	BLDG/ROOM
PHYSICAL EDUCATION (Continued)								
16925	+PED 260 01	PREV & TREAT ATH INJURIES	D PHELPS	17	MW	9:20 - 11:00AM	3.0	HFA A224
16936	PEC 260 01 L	PREV & TREAT ATH INJURIES	D PHELPS	17	F	9:20 - 11:00AM	1.0	GYM B106
15691	PEC 272 01	ADV TECH/COACH BSBL/SFTBL	A LOPEZ		TH	11:10 - 12:50PM	2.0	NSH C235
22492	PED 273 01	ADV COACH TECH TRCK/FIELD	D YANAI		T	11:10 - 12:50PM	2.0	NSH C235
17791	+PED 277 01	JAZZ VI	J SANDERSON	34	TTH	1:00 - 2:40PM	2.0	GYM A102
21335	+PED 278 01	DANCE REPERTORY	C TUBBS	34	F	9:20 - 11:00AM	2.0	GYM A102
22293	+PED 280 01	MODERN DANCE III	F WILLIAMS	34	TTH	9:20 - 11:00AM	2.0	GYM A102
21346	+PED 281 01	BALLET III	C TUBBS	34	MW	1:00 - 2:40PM	2.0	GYM A102
20042	+PED 284 01	CHOREOGRAPHY III	STAFF	34	TTH	11:10 - 12:50PM	2.0	GYM A102
10334	+PED 290 01	MODERN DANCE VI	D BERNEY	34	MW	# 4:40 - 6:20PM	2.0	GYM A102
21350	+PED 293 01	BALLET VI	C TUBBS	34	TTH	# 4:40 - 6:20PM	2.0	GYM A102
21361	+PED 296 01	DANCE PRODUCTION	C TUBBS		MW	2:50 - 4:30PM	2.0	GYM A102
20053	PED 297 01	PE INDEPENDENT STUDY	STAFF	61	TBA	TBA	2.0	TBA
20064	PED 297 02	PE INDEPENDENT STUDY	STAFF	61	TBA	TBA	2.0	TBA
20075	PED 297 03	PE INDEPENDENT STUDY	STAFF	61	TBA	TBA	4.0	TBA
21210	+PED 298 01	FIELD STUDY/PE/DANCE/ATHL 1ST MTG, 4/4, 1:00 P.M.	A TEXTOR	12	F	TBA	2.0	NSH C235
21221	+PED 298 02	FIELD STUDY/PE/DANCE/ATHL 1ST MTG, 4/4, 1:00 P.M.	A TEXTOR	12	F	TBA	4.0	NSH C235
14383	PED 402 01	PE PUBLIC INFORMATION	J JOHNSON	69	W	# 6:30 - 10:00PM	4.0	ERC C504
15945	PED 405 01	PROGRAM MANAGEMENT IN PE	A MARICH	69	M	# 6:30 - 10:00PM	4.0	SC K147
20086	+PED 497 01	DIR RES & PROJECT DEV PE	STAFF	61	TBA	TBA	4.0	TBA
20090	+PED 499 01	THESIS OR CREATIVE PROJ	STAFF	61	TBA	TBA	3.0	TBA

PHYSICS

14114	PHY 100 01	PATTERNS IN NATURE	J IMAI		MW	11:10 - 12:50PM	4.0	NSH C221
20145	PHY 100 02	PATTERNS IN NATURE	STAFF		MW	# 4:40 - 6:20PM	4.0	NSH C221
10032	PHY 100 03	PATTERNS IN NATURE	R ALT		TTH	9:20 - 11:00AM	4.0	NSH C221
22422	PHY 100 04	PATTERNS IN NATURE	K YAMADA		TTH	# 6:30 - 8:20PM	4.0	NSH C213
22201	+PHY 108 01	PHYSICAL SCIENCE II	T WILL	17	TTH	8:30 - 9:45AM	3.0	NSH B242
22212	+PHY 108 01 L	PHYSICAL SCIENCE II LAB	T WILL		TTH	9:45 - 11:00AM	1.0	NSH B242
22223	+PHY 114 01	GENERAL PHYSICS	T WILL	17	MWF	9:20 - 10:30AM	4.0	NSH C239
20156	PHY 114 01 L	GENERAL PHYSICS	STAFF		M	1:00 - 3:30PM	1.0	NSH B242
14125	+PHY 122 01	ELEMENTS OF PHYSICS	J IMAI	17	MW	# 6:30 - 7:45PM	3.0	NSH C239
14136	+PHY 122 01 L	ELEMENTS OF PHYSICS	J IMAI		M	# 7:50 - 10:20PM	1.0	NSH B242
22433	+PHY 124 01	ELEMENTS OF PHYSICS	K YAMADA	17	TTH	11:10 - 12:25PM	3.0	NSH C239
22444	+PHY 124 01 L	ELEMENTS OF PHYSICS	K YAMADA		T	1:00 - 3:30PM	1.0	NSH B242
15274	PHY 160 01	ELEMENTARY ASTRONOMY	K LEE		TTH	1:00 - 2:40PM	4.0	SBS B215
10043	+PHY 220 01	PHYSICAL OPTICS	R ALT	17	TTH	1:00 - 2:15PM	3.0	NSH C239
10054	PHY 220 01 L	PHYSICAL OPTICS	R ALT		T	2:20 - 4:50PM	1.0	NSH C243
14140	PHY 231 01 L	ELECTRONICS LAB I	J IMAI		M	1:00 - 1:50PM	1.0	NSH C239
					M	2:00 - 4:30PM		NSH C251
15643	+PHY 237 01	MICROCOMPUTERS SAME AS CSC 237-01	T LOMHEIM	17	MW	# 4:40 - 5:55PM	3.0	SBS B231
15654	PHY 237 01 L	MICROCOMPUTERS SAME AS CSC 237-01L	T LOMHEIM		M	# 6:00 - 8:30PM	1.0	NSH C251
15385	+PHY 256 01	ASTROPHYSICS	K LEE		MW	# 4:40 - 6:20PM	4.0	NSH C239
22234	+PHY 281 01	SCIENTIFIC INSTRUMENTATN	T WILL		MW	2:50 - 4:30PM	4.0	NSH C239
20160	PHY 298 01	INDEPENDENT STUDY	STAFF	61	TBA	TBA	4.0	TBA

POLITICAL SCIENCE

11126	PCL 100 01	GEN ST:WORLD PERSPECTIVES	R BUTWELL		MW	7:30 - 9:10AM	4.0	SBS F225
13451	PCL 100 02	GEN ST:WORLD PERSPECTIVES	G HENEGHAN		MW	11:10 - 12:50PM	4.0	SBS A110
18071	PCL 100 03	GEN ST:WORLD PERSPECTIVES	C SHAMIN	25	TTH	# 6:30 - 8:10PM	4.0	SBS D219
14615	PCL 101 01	AMERICAN INSTITUTIONS	J KAPLAN	23	MW	9:20 - 11:00AM	4.0	SBS A204
14626	PCL 101 02	AMERICAN INSTITUTIONS	J KAPLAN	23	MW	11:10 - 12:50PM	4.0	SBS B140
12401	PCL 101 03	AMERICAN INSTITUTIONS	A FISHER	23	MW	# 6:30 - 8:10PM	4.0	SBS A246
22215	PCL 101 04	AMERICAN INSTITUTIONS	D WILSON	23	TTH	9:20 - 11:00AM	4.0	SBS B110
11362	PCL 101 05	AMERICAN INSTITUTIONS	L CHAFFEE	23	TTH	11:10 - 12:50PM	4.0	SBS D225
12412	PCL 151 01	QUANT METH POLI ANALYSIS	A FISHER		MW	# 8:20 - 10:00PM	4.0	SBS A104
22326	PCL 212 01	STATE & LOCAL GOVERNMENT	C WILSON		TTH	# 4:40 - 6:20PM	4.0	SBS D125
22330	PCL 213 01	INTRO TO PUBLIC ADMIN	C WILSON		TTH	2:50 - 4:30PM	4.0	SBS A110

Footnote definitions can be found at end of course listing section.

+Consult current University Catalog for course prerequisite(s).

Footnote 17 - Students must register for both a lecture and a lab/activity section of these courses.

SCHED NUMBER	DEPARTMENT NUMBER & SECTION	TITLE	INSTRUCTOR	FOOT NOTES	DAYS	HOURS	UNITS	BLDG/ROOM
POLITICAL SCIENCE (Continued)								
10496	PCL 218 01 #	PUBLIC POLICY: DIST WEALTH	M BLUE/G LEVINE		MW	# 4:40 - 6:20PM	4.0	SBS E126
12972	PCL 230 01 #	CULT PLURALISM IN GLOB POL	L GROFF		MW	# 6:30 - 8:10PM	4.0	SBS E309
16602	PCL 234 01 #	AMERICAN FOREIGN POLICY	M OHARA		TTH	# 4:40 - 6:20PM	4.0	SBS D219
12983	PCL 238 01	GLOBAL PLANNING FUTURE	L GROFF		MW	1:00 - 2:40PM	4.0	SBS D219
17076	PCL 241 01 #	GOV AND POL OF EAST ASIA	X QIN		TTH	# 6:30 - 8:10PM	4.0	SC E143
11373	PCL 245 01	GOV POL SUBSAHARAN AFRICA	L CHAFFEE		TTH	9:20 - 11:00AM	4.0	SBS F225
14630	PCL 254 01	AMERICAN POLITICAL THOT	J KAPLAN		TTH	1:00 - 2:40PM	4.0	SBS E216
13462	PCL 261 01	AMER CONST LAW CIVIL RGHT	G HENEGHAN		MW	9:20 - 11:00AM	4.0	SBS E116
20926	PCL 262 01	ENVIRON PROTECT LAW/POLCY	G STINSON		TTH	11:10 - 12:50PM	4.0	SBS A204
12423	PCL 270 01 #	PUB OPINION PROPOGANDA	A FISHER		MW	# 4:40 - 6:20PM	4.0	SBS B110
12994	PCL 271 01	CONFLICT AND VIOLENCE	L GROFF		MW	11:10 - 12:50PM	4.0	SBS A204
13473	PCL 295 01	SEMINAR POLITICAL SCIENCE	G HENEGHAN	31	MW	2:50 - 4:30PM	4.0	SBS A210
20171	PCL 298 01	INDEPENDENT STLDY	STAFF	31 65	TBA	TBA	2.0	TBA
20182	PCL 298 02	INDEPENDENT STUDY	STAFF	31 65	TBA	TBA	4.0	TBA

PSYCHOBIOLOGY

10124	BIC 102 01	GENERAL BIOLOGY	H ARORA	17	MW	11:10 - 12:25PM	3.0	NSM B292
10513	BIC 102 02 #	GENERAL BIOLOGY	D SOLEYMANY	17	MW	# 5:00 - 6:15PM	3.0	SBS B143
17522	BIC 102 03	GENERAL BIOLOGY	L ROBLES	17	TTH	7:55 - 9:10AM	3.0	NSM B252
10894	BIC 102 04	GENERAL BIOLOGY	D BREST	17	TTH	1:00 - 2:15PM	3.0	NSM B252
17426	BIC 102 01 L	GENERAL BIOLOGY LAB	J ROBERTS		M	2:00 - 4:30PM	1.0	NSM B110
10135	BIC 102 02 L#	GENERAL BIOLOGY LAB	H ARORA		M	# 6:30 - 9:00PM	1.0	NSM B110
10723	BIC 102 03 L	GENERAL BIOLOGY LAB	STAFF		T	9:20 - 11:50AM	1.0	NSM B110
10146	BIC 102 04 L	GENERAL BIOLOGY LAB	H ARORA		T	2:50 - 5:20PM	1.0	NSM B110
10150	BIC 102 05 L	GENERAL BIOLOGY LAB	H ARORA		W	2:00 - 4:30PM	1.0	NSM B110
10524	BIC 102 06 L#	GENERAL BIOLOGY LAB	D SOLEYMANY		W	# 6:30 - 9:00PM	1.0	NSM B110
17231	BIC 102 07 L	GENERAL BIOLOGY LAB	M RECHT		TH	9:20 - 11:50AM	1.0	NSM B110
10161	BIC 102 08 L	GENERAL BIOLOGY LAB	H ARORA		TH	2:50 - 5:20PM	1.0	NSM B110
17430	BIC 102 09 L	GENERAL BIOLOGY LAB	J ROBERTS		F	9:20 - 11:50AM	1.0	NSM B110
17441	+BIC 246 01	HUMAN HEREDITY	J ROBERTS		TTH	2:50 - 4:30PM	4.0	SBS D125
12202	+BIC 256 01 #	HUMAN ANAT & PHYSIOLOGY SAME AS BIO 150-01	P DUPREF		MW	# 8:00 - 10:00PM	4.0	NSM C221
17942	PSY 130 01 #	ELEM STAT ANALYSIS PSYCH	D SEARS		TTH	# 6:30 - 8:10PM	4.0	SBS D125
12460	PSY 135 01	INTRO TO RESEARCH METHODS	S FOX	17 25	M	9:20 - 11:50AM	3.0	SBS A232
12471	PSY 135 01 L	INTRO TO RESEARCH METHODS	S FOX	17 25	W	9:20 - 11:50AM	1.0	SBS A232
13484	+PSY 217 01	NEUROPSYCHOLOGY	D HENSCHEL	17	MW	1:00 - 2:40PM	4.0	SBS A232
13495	+PSY 217 01 L	NEUROPSYCHOLOGY LAB	D HENSCHEL	17	W	2:40 - 5:10PM	1.0	SBS A232

PSYCHOLOGY

10082	PSY 101 01	GEN ST: UNDERSTAND HUM BEH	F SHIMA		MW	11:10 - 12:50PM	4.0	SBS B238
22164	PSY 101 02	GEN ST: UNDERSTAND HUM BEH	S WILCOX		TTH	1:00 - 2:40PM	4.0	SBS B238
20193	PSY 101 03 #	GEN ST: UNDERSTAND HUM BEH	STAFF		TTH	# 8:20 - 10:00PM	4.0	SC E139
16064	PSY 110 01	THINKING & LOGICAL REASON	G MARSH		MW	2:50 - 4:30PM	4.0	SC E139
16015	PSY 110 02 #	THINKING & LOGICAL REASON	G MARSH		MW	# 6:30 - 8:10PM	4.0	SC E139
17942	PSY 130 01 #	ELEM STAT ANALYSIS PSYCH	D SEARS		TTH	# 6:30 - 8:10PM	4.0	SBS D125
12460	PSY 135 01	INTRO TO RESEARCH METHODS	S FOX	17 25	M	9:20 - 11:50AM	3.0	SBS A232
12471	PSY 135 01 L	INTRO TO RESEARCH METHODS	S FOX	17 25	W	9:20 - 11:50AM	1.0	SBS A232
10093	PSY 205 01	HISTORY AND SYSTEMS PSYCH	F SHIMA		MW	9:20 - 11:00AM	4.0	SBS A210
21254	PSY 205 02 #	HISTORY AND SYSTEMS PSYCH	J TODD		TTH	# 6:30 - 8:10PM	4.0	HFA A219
13484	+PSY 217 01	NEUROPSYCHOLOGY	D HENSCHEL	17	MW	1:00 - 2:40PM	4.0	SBS A232
13495	+PSY 217 01 L	NEUROPSYCHOLOGY LAB	D HENSCHEL	17	W	2:40 - 5:10PM	1.0	SBS A232
11900	+PSY 231 01	MEASUREMENT IN PSYCHOLOGY	S DANIS	17	TTH	11:10 - 12:25PM	3.0	SBS D121
11911	+PSY 231 02 #	MEASUREMENT IN PSYCHOLOGY	S DANIS	17	MW	# 6:00 - 7:15PM	3.0	SBS D125
11922	+PSY 231 01 A	MEASUREMENT IN PSYCHOLOGY	S DANIS	17	TTH	12:25 - 1:15PM	1.0	SBS D121
11933	+PSY 231 02 A#	MEASUREMENT IN PSYCHOLOGY	S DANIS	17	MW	# 7:15 - 8:05PM	1.0	SBS D125
10544	+PSY 243 01 #	RESEARCH IN SOCIAL PSYCH	A BOHART	17	TTH	# 6:30 - 8:10PM	4.0	SBS A232
10555	+PSY 243 01 L#	RESEARCH IN SOCIAL PSYCH	A BOHART	17	TTH	# 8:10 - 9:25PM	1.0	SBS A232
12482	PSY 250 01	DEVELOPMENTAL PSYCHOLOGY	S FOX	25	MW	1:00 - 2:40PM	4.0	SBS D121
16564	PSY 250 02 #	DEVELOPMENTAL PSYCHOLOGY	M NASH		MW	# 6:30 - 8:10PM	4.0	ERC D131
16763	PSY 263 01	THE ABNORMAL PERSONALITY	B PALMER		MW	9:20 - 11:00AM	4.0	SBS F125

Footnote definitions can be found at end of course listing section.

+Consult current University Catalog for course prerequisite(s).

Footnote 17 - Students must register for both a lecture and a lab/activity section of these courses.

SCHED NUMBER	DEPARTMENT NUMBER & SECTION	TITLE	INSTRUCTOR	FOOT NOTES	DAYS	HOURS	UNITS	BLOG/ROOM
PSYCHOLOGY (Continued)								
13322	PSY 263 02	# THE ABNORMAL PERSONALITY	A HASS		TTH	# 8:20 - 10:00PM	4.0	SBS E219
10566	+PSY 264 01	INTRO TO CLINICAL PSYCH	A BOHART		TTH	9:20 - 11:00AM	4.0	SBS B203
16576	+PSY 267 01	# INTRO CLINICAL METHODS	A BOHART		TTH	# 4:40 - 6:20PM	4.0	SBS A104
16774	+PSY 270 01	COMMUNITY PSYCHOLOGY	B PALMER		MW	2:50 - 4:30PM	4.0	SBS B238
16354	PSY 282 01	PSYCH OF BLACK EXPERIENCE	R MOHAMED		TTH	1:00 - 2:46PM	4.0	SBS A204
15875	+PSY 292 01	SEMINAR SPECIAL TOPICS: PSY OF LEARNING TO LEARN	J MAKER	12 31 62	MW	11:10 - 12:50PM	4.0	ERC E133
16365	+PSY 292 02	# SEMINAR SPECIAL TOPICS: HUMAN SERVICES INTERNSHIP	R MOHAMED	12 31 62	W	# 4:40 - 6:20PM	4.0	SBS D219
16785	+PSY 295 01	SENIOR SEMINAR PSYCHOLOGY	B PALMER	31 62	MW	11:10 - 12:50PM	4.0	SBS E116
16575	+PSY 295 02	# SENIOR SEMINAR PSYCHOLOGY	M WASH	31 62	MW	# 8:20 - 10:00PM	4.0	SBS E122
16376	+PSY 296 01	# PRACTICUM IN PSYCHOLOGY	R MOHAMED	12 31 65 26	W	# 6:30 - 8:10PM	4.0	SBS A232
20204	+PSY 297 01	DIRECTED RESEARCH	STAFF	12 31 65	TBA	TBA	2.0	TBA
20215	+PSY 297 02	DIRECTED RESEARCH	STAFF	12 31 65	TBA	TBA	4.0	TBA
20226	+PSY 298 01	INDEPENDENT STUDY	STAFF	12 31 65	TBA	TBA	2.0	TBA
20230	+PSY 298 02	INDEPENDENT STUDY	STAFF	12 31 65	TBA	TBA	4.0	TBA
18104	+PSY 410 01	# ADV LEARN, MEMORY & COGNI	F SHIMA	31 64	MW	# 4:40 - 6:20PM	4.0	SBS B238
17625	PSY 430 01	# ADV ANALYSIS VARIANCE	L ROSEN	31 65	M	# 6:30 - 10:00PM	4.0	SBS A246
17952	PSY 435 01	# ADVANCED RESEARCH METHODS	D SEARS	31 64	W	# 6:30 - 10:00PM	4.0	SBS D215
18174	+PSY 450 01	# SEMINAR DEVELOPMENTAL PSY	E SIMON	31 64	TTH	# 6:30 - 8:10PM	4.0	SBS A246
21265	PSY 467 01	# INDIVIDUAL ASSESSMENT	J TODD	31 64	TTH	# 8:20 - 10:00PM	4.0	SBS B238
13333	PSY 469 01	INTERPERSONAL PROCESSES	A HASS	31 64	TTH	2:50 - 4:30PM	4.0	SBS A104
21276	+PSY 471 01	# INTERNSHIP COMMUNITY PSYCH	J TODD	12 31 64	TTH	# 4:40 - 6:20PM	3.0	SBS B238
20241	+PSY 497 01	DIRECTED RESEARCH	STAFF	31 64	TBA	TBA	2.0	TBA
20252	+PSY 497 02	DIRECTED RESEARCH	STAFF	31 64	TBA	TBA	4.0	TBA
20263	+PSY 498 01	DIRECTED READING	STAFF	31 64	TBA	TBA	2.0	TBA
20274	+PSY 498 02	DIRECTED READING	STAFF	31 64	TBA	TBA	4.0	TBA
20285	+PSY 499 01	THESIS	STAFF	31 64	TBA	TBA	1.0	TBA
20296	+PSY 499 02	THESIS	STAFF	31 64	TBA	TBA	2.0	TBA
20300	+PSY 499 03	THESIS	STAFF	31 64	TBA	TBA	3.0	TBA
20311	+PSY 499 04	THESIS	STAFF	31 64	TBA	TBA	4.0	TBA
20322	+PSY 499 05	THESIS	STAFF	31 64	TBA	TBA	5.0	TBA

PUBLIC ADMINISTRATION

13005	PUB 200 01	PERSPECTIVES PUBLIC MGMT	D GUERRERO		MW	9:20 - 11:00AM	4.0	SBS B231
13016	PUB 200 02	# PERSPECTIVES PUBLIC MGMT	D GUERRERO		T	# 6:30 - 10:00PM	4.0	ERC D120
10205	PUB 201 01	ADMIN LEADERSHIP & BEH	M AUTH		MW	11:10 - 12:50PM	4.0	ERC D120
10216	PUB 201 02	# ADMIN LEADERSHIP & BEH	M AUTH		TH	# 6:30 - 10:00PM	4.0	ERC D126
20333	PUB 202 01	# PHILOS & ETHICS PUB ADMIN	STAFF		W	# 6:30 - 10:00PM	4.0	ERC A127
10220	+PUB 204 01	# QUANT METHODS PUB ADMIN	M AUTH		M	# 6:30 - 10:00PM	4.0	HFA A219
17474	PUB 207 01	PUBLIC PERSONNEL ADMIN	G ROBINSON		MW	1:00 - 2:40PM	4.0	SBS B101
11724	PUB 212 01	ADMINISTRATIVE LAW	G COLBOTH		TTH	9:20 - 11:00AM	4.0	ERC D120
17485	PUB 215 01	# LABOR-MGMT RELNS IN GOV	G ROBINSON		M	# 6:30 - 10:00PM	4.0	ERC A127
18406	PUB 220 01	# ADMIN OF PUBLIC POLICY	F SMITH		T	# 6:30 - 10:00PM	4.0	ERC D126
18476	+PUB 225 01	MGMT SYSTEMS ANALYSIS	J SMITH		TTH	11:10 - 12:50PM	4.0	SBS E126
20344	PUB 245 01	# LEGAL FOUND JUSTICE ADMIN	STAFF		TH	# 6:30 - 10:00PM	4.0	ERC D120
20355	+PUB 275 01	HEALTH POLICY	STAFF		S	9:00 - 12:40PM	4.0	SBS A110
20266	+PUB 290 01	INTERNSHIP SEMINAR & PRAC	STAFF	62	TBA	TBA	4.0	TBA
20370	+PUB 295 01	INDEPENDENT STUDY	STAFF	62	TBA	TBA	4.0	TBA
18410	PUB 400 01	# FOUNDATION OF PUBL ADM	F SMITH	64	W	# 6:30 - 10:00PM	4.0	ERC D126
17905	PUB 401 01	# PROCESS & PRACT OF PUB AD	I SCHDENWALD	64	M	# 6:30 - 10:00PM	4.0	NSM C235
17916	PUB 403 01	# THEORY/DESIGN OF PUB ORG	I SCHDENWALD	64	T	# 6:30 - 10:00PM	4.0	NSM C235
16480	PUB 410 01	# ADMIN & PUB POLICY ANALYS	J SMITH	64	TH	# 6:30 - 10:00PM	4.0	SBS E216
17496	+PUB 424 01	# SEMI-PERSONNEL MANAGEMENT	G ROBINSON	64	W	# 6:30 - 10:00PM	4.0	HFA A219
21486	+PUB 424 02	# SEMI-PERSONNEL MANAGEMENT L.A. ACADEMY ONLY	H UNTERSTINK	64 31	TH	# 6:30 - 10:00PM	4.0	ERC B130
20361	PUB 430 01	# SEMI-URBAN ADMINISTRATION	STAFF	64	W	# 6:30 - 10:00PM	4.0	NSM C235
18421	+PUB 440 01	# SEMI-CRIMINAL JUSTICE ADM	F SMITH	64	TH	# 6:30 - 10:00PM	4.0	NSM C235
15470	+PUB 461 01	# COMMUNITY HEALTH SERVICES	A LIBERMAN	64	M	# 6:30 - 10:00PM	4.0	ERC D126
20392	+PUB 490 01	INTERNSHIP SEM & PRACTICUM	STAFF	64	TBA	TBA	4.0	TBA
20403	+PUB 495 01	INDEPENDENT STUDY	STAFF	67	TBA	TBA	4.0	TBA
15481	+PUB 495 01	# INTEGRATIVE SEM PUB ADMIN	A LIBERMAN	67	T	# 6:30 - 10:00PM	4.0	SBS E126

Footnote definitions can be found at end of course listing section.

+Consult current University Catalog for course prerequisite(s).

Footnote 17 - Students must register for both a lecture and a lab/activity section of these courses.

SCHED NUMBER	DEPARTMENT NUMBER & SECTION	TITLE	INSTRUCTOR	FOOTNOTES	DAYS	HOURS	UNITS	BLDG/ROOM
RECREATION								
11233	FEC 100 01	RECREATION AMEP SOCIETY	M CAPPEL		MW	9:20 - 11:00AM	4.0	NSM C235
11244	FEC 101 01	DIMENSIONS OF LEISURE	M CAPPEL		M	1:00 - 2:40PM	2.0	NSM C235
11255	FEC 122 01	CAMP LEADERSHIP	M CAPPEL	17	MW	11:10 - 12:00PM	3.0	NSM C235
11266	FEC 122 01 L	CAMP LEADERSHIP	M CAPPEL	17	MW	12:00 - 12:50PM	1.0	NSM C235
14453	REC 126 01	INTRO TC SIGN LANGUAGE	J JONES		TTH	10:10 - 11:00AM	2.0	HFA A221
12272	REC 235 01	SUPERVISION REC FACI PROG	R EMERSON	12	TTH	9:20 - 11:00AM	4.0	ERC B130
11270	REC 238 01	COMMERCIAL RECREATION	M CAPPEL		M	# 6:30 - 10:00PM	4.0	SC J146
14464	REC 245 01	COMMUNITY THERAPEUTIC REC	J JONES		TTH	11:10 - 12:50PM	4.0	ERC B130
11605	+REC 258 01	SENIOR SEM IN RECREATION	J CHLARSJN		M	# 6:30 - 10:00PM	4.0	ERC C504
14475	REC 259 01	DIRECTED FIELD EXPER REC	J JONES	12	W	12:00 - 12:50PM	1.0	ERC B130
14486	+FEC 259 01 S	DIRECTED FIELD EXPER REC	J JONES	12	TBA	TBA	5.0	TBA
14490	+REC 265 01	INTERN IN THERAPUTIC REC	J JONES		M	8:20 - 9:10AM	12.0	HFA B303
14501	REC 297 01	INDEPENDENT STUDY	J JONES	61	TBA	TBA	2.0	TBA
14512	REC 297 02	INDEPENDENT STUDY	J JONES	61	TBA	TBA	4.0	TBA

RELIGIOUS STUDIES

13064	PHI 282 01	INTERPRETING THE BIBLE	W HAGAN		TTH	1:00 - 2:40PM	4.0	HFA A230
-------	------------	------------------------	---------	--	-----	---------------	-----	----------

SMALL COLLEGE

22142	SMC 006 01	INTENSIVE WRITING WRKSHP	J WHITE	25 26	MW	11:10 - 12:50PM	4.0	SC E143
20462	SMC 107 01	WRITING ADJUNCT	STAFF	14 26	M	# 4:40 - 6:20PM	2.0	SC D154
20473	SMC 107 02	WRITING ADJUNCT	STAFF	14 26	TBA	TBA	2.0	TBA
20484	SMC 107 03	WRITING ADJUNCT	STAFF	14 26	T	9:20 - 11:00AM	2.0	SC E143
20495	SMC 107 04	WRITING ADJUNCT	STAFF	14 26	TBA	TBA	2.0	TBA
13893	SMC 110 01	GEN STU BASIC SKILLS I: ART OF DETECTION	H HOLTER		TTH	11:10 - 12:50PM	4.0	SC E149
17006	SMC 120 01	GEN STU HUMAN STUDIES I: CHINESE PEASANTS: PAST, PRESENT, FUTURE	L POMERANTZ		MW	9:20 - 11:00AM	4.0	SC E149
15201	SMC 130 01	GEN ST CIVILIZATIONS I: THE CREATOR AS CRITIC	N LARINDE		TTH	11:10 - 12:50PM	4.0	SC E145
12390	SMC 130 02	GEN ST CIVILIZATIONS I: LIT AS EVID SOCIAL VALUES HONORS	L FEUER	35 60	MW	1:00 - 2:40PM	4.0	SC E143
20506	SMC 188 01	INDEPENDENT STUDY	STAFF	61	TBA	TBA	2.0	TBA
20510	SMC 188 02	INDEPENDENT STUDY	STAFF	61	TBA	TBA	4.0	TBA
13392	SMC 207 01	PEER TUTORING WRITING	D HEIFETZ	61	TBA	TBA	1.0	TBA
13403	SMC 207 02	PEER TUTORING WRITING	D HEIFETZ	61	TBA	TBA	2.0	TBA
16796	SMC 208 01	PEER TUTORING PSYCH	B PALMER	61	TBA	TBA	2.0	TBA
11045	SMC 220 01	INTRDIS TOP IN HUM STUD: ETHNOGRAPHIC METHODOLOGY	E BRYAN		MW	2:50 - 4:30PM	4.0	SC E143
21022	SMC 220 02	INTRDIS TOP IN HUM STUD: POOR PEOPLE: FDR-RR SAME AS LRF 292-01	F STRICKER		MW	# 4:40 - 6:20PM	4.0	SC E153
21033	SMC 220 03	INTRDIS TOP IN HUM STUD: PARXISM IN 20TH CENT USA	F STRICKER		MW	# 6:30 - 8:10PM	4.0	HFA A227
11076	SMC 225 01	INTEGR STU HUMAN STUDIES EDUC, SOCIETY & LANGUAGE	E BRYAN		MW	11:10 - 12:50PM	4.0	SC E145
13414	SMC 230 01	INTRDIS TOP CIVILIZATION: MODERNIZATION	D HEIFETZ		TTH	9:20 - 11:00AM	4.0	SC E149
13731	SMC 230 02	INTRDIS TOP CIVILIZATION: MAKING OF IDEOLOGY	N HOLLANDER		TTH	1:40 - 2:40PM	4.0	SC E149
13742	SMC 230 03	INTRDIS TOP CIVILIZATION: WAR, FILM & SOCIETY MEETS 5/3, 5/10, 5/17, 6/7	N HOLLANDER		S	8:00 - 5:00PM	4.0	SC E145
16262	SMC 230 04	INTRDIS TOP CIVILIZATION: CRIM LIVES: AUTOBIO- PACE MEETS 4/26, 27; 5/31, 6/1	K MCMAHON	12 61	SS	8:30 - 6:00PM	4.0	SC F166
16656	SMC 230 05	INTRDIS TOP CIVILIZATION: POL & SOC INFLU EUR CULT 5/24, 6/7 + FLD WRK EUROPE	R OAKES	12 13 65	S	9:00 - 2:00PM	4.0	SC K147
15212	SMC 235 01	INTEGR STUDIES IN CIVIL ARTIST/WRITER MOD SOCIETY	N LARINDE		TTH	1:00 - 2:40PM	4.0	SC E145
12692	+SMC 280 01	PORTFOLIO PREPARATION	K GASH	61 26	TBA	TBA	1.0	TBA
12702	+SMC 282 01	ASSESS CF PRIOR LEARN	K GASH	61 26	TBA	TBA	1.0	TBA
12714	+SMC 282 02	ASSESS CF PRIOR LEARN	K GASH	61 26	TBA	TBA	2.0	TBA
12725	+SMC 282 03	ASSESS CF PRIOR LEARN	K GASH	61 26	TBA	TBA	4.0	TBA
12736	+SMC 282 04	ASSESS CF PRIOR LEARN	K GASH	61 26	TBA	TBA	8.0	TBA
20521	SMC 288 01	INDEPENDENT STUDY	STAFF	61	TBA	TBA	2.0	TBA
20532	SMC 288 02	INDEPENDENT STUDY	STAFF	61	TBA	TBA	4.0	TBA

Footnote definitions can be found at end of course listing section.

+Consult current University Catalog for course prerequisite(s).

Footnote 17 - Students must register for both a lecture and a lab/activity section of these courses.

SMALL COLLEGE (Continued)

20543	SMC 291 01	THEMATIC PROJ PROPOSAL	STAFF	61	TBA	TBA	2.0	TBA
20554	SMC 292 01	THEMATIC PROJ FIELDWORK	STAFF	61	TBA	TBA	1.0	TBA
20565	SMC 292 02	THEMATIC PROJ FIELDWORK	STAFF	61	TBA	TBA	2.0	TBA
20576	SMC 292 03	THEMATIC PROJ FIELDWORK	STAFF	61	TBA	TBA	4.0	TBA
20580	SMC 292 04	THEMATIC PROJ FIELDWORK	STAFF	61	TBA	TBA	8.0	TBA
20591	SMC 293 01	THEM PROJ:FINAL PRODUCT	STAFF	61	TBA	TBA	1.0	TBA
20602	SMC 293 02	THEM PROJ:FINAL PRODUCT	STAFF	61	TBA	TBA	2.0	TBA
20613	SMC 293 03	THEM PROJ:FINAL PRODUCT	STAFF	61	TBA	TBA	4.0	TBA
20624	SMC 293 04	THEM PROJ:FINAL PRODUCT	STAFF	61	TBA	TBA	8.0	TBA
18454	SMC 297 01	WRITING ADJUNCT	G SMITH	14 26	W	7:30 - 9:10AM	2.0	SC E143
18465	SMC 297 02	WRITING ADJUNCT	G SMITH	14 26	TBA	TBA	2.0	TBA
13425	SMC 297 03	WRITING ADJUNCT	D HEIFETZ	14 26	TH	# 4:40 - 6:20PM	2.0	SC E153
13436	SMC 297 04	WRITING ADJUNCT	D HEIFETZ	14 26	TBA	TBA	2.0	TBA
17926	+SMC 298 01	WRITING ADJUNCT COMPETENCY CERTIFICATION	J SCHWARZMANN	14 26 27	W	11:10 - 12:50PM	2.0	SC E149
20635	SMC 388 01	INDEPENDENT STUDY	STAFF	61	TBA	TBA	2.0	TBA
20646	SMC 388 02	INDEPENDENT STUDY	STAFF	61	TBA	TBA	4.0	TBA

SCIENCE MATHEMATICS & TECHNOLOGY

20650	SMT 10C 01	BASIC WORDPROCESSING MEETS 4/11 AND 4/25	STAFF		F	8:00 - 12:15PM	1.0	ERC A315
20661	SMT 10C 02	BASIC WORDPROCESSING MEETS 4/11 AND 4/25	STAFF		F	12:45 - 5:00PM	1.0	ERC A315
20672	SMT 10C 03	BASIC WORDPROCESSING MEETS 4/18 AND 5/2	STAFF		F	8:00 - 12:15PM	1.0	ERC A315
20683	SMT 10C 04	BASIC WORDPROCESSING MEETS 4/18 AND 5/2	STAFF		F	12:45 - 5:00PM	1.0	ERC A315
20694	SMT 10C 05	BASIC WORDPROCESSING SELF PACE	STAFF		TBA	TBA	1.0	TBA
13543	SMT 21C 01	SCIENCE AND TECHNOLOGY	J HEWITT		TTH	2:50 - 4:30PM	4.0	NSM B252
17990	SMT 21C 02	SCIENCE AND TECHNOLOGY	D SEELY		TTH	9:20 - 11:00AM	4.0	NSM C213
13554	SMT 21C 03	SCIENCE AND TECHNOLOGY	J HEWITT		MW	11:10 - 12:50PM	4.0	SBS G126
18034	SMT 21C 04	SCIENCE AND TECHNOLOGY	V SEKLEMTAN		MW	# 6:30 - 8:10PM	4.0	NSM C213
16085	+SMT 214 01	INTRODUCTION TO COSMOLOGY	F MCCARTHY		MW	# 4:40 - 6:20PM	4.0	NSM C213
20705	+SMT 214 02	INTRODUCTION TO COSMOLOGY	STAFF		TTH	11:10 - 12:50PM	4.0	SBS B231
20716	+SMT 214 03	INTRODUCTION TO COSMOLOGY	STAFF		TTH	# 6:30 - 8:10PM	4.0	NSM A115

SOCIOLOGY

11066	SOC 101 01	THE INDIVIDUAL IN SOCIETY HONORS	E BRYAN	35 80	TTH	9:20 - 11:00AM	4.0	SBS F125
17640	SOC 101 02	THE INDIVIDUAL IN SOCIETY	A RYAVE		TTH	# 6:30 - 8:10PM	4.0	ERC B505
10091	SOC 102 01	UNDERSTAND SOC RELATIONS	F ARNOLD	25	MW	11:10 - 12:50PM	4.0	SBS E126
13963	SOC 102 02	UNDERSTAND SOC RELATIONS	R HOVARD		TTH	1:00 - 2:40PM	4.0	SBS D219
15573	SOC 12C 01	ANALYTICAL STATISTICS	H LOETHER	17	TTH	9:20 - 10:50AM	3.0	SBS A210
15584	SOC 12C 01 A	ANALYTICAL STATISTICS	H LOETHER	17	TTH	10:50 - 11:50AM	1.0	SBS B109
2114C	SOC 204 01	SPECIAL TOPICS: HEALTH, STRESS COPING WORK MEETS 4/12, 19, 26 & 6/7	C TELESKY	17 21 31	S	9:00 - 12:00PM 1:00 - 5:00PM	2.0	SBS B110 SBS E110
21151	SOC 204 01 S	SPECIAL TOPICS: HEALTH, STRESS COPING WORK MEETS 4/12, 19, 26 & 6/7	C TELESKY	11 21 31	TBA	TBA	2.0	SBS B110
15595	+SOC 205 01	METHODS OF SOC RESEARCH	H LOETHER		TTH	# 4:40 - 6:20PM	4.0	SBS G122
15606	+SOC 206 01	MULTIVARIATE ANALYSIS	H LOETHER	17	TTH	1:00 - 2:30PM	3.0	SBS A210
15610	SOC 206 01 A	MULTIVARIATE ANALYSIS	H LOETHER	17	TTH	2:30 - 3:30PM	1.0	SBS B109
13974	SOC 21C 01	SOCIAL STRATIFICATION	R HOVARD		TTH	11:10 - 12:50PM	4.0	SBS B236
17150	SOC 215 01	SOCIOLOGY OF WORK	L RAGONESI	25	MW	11:10 - 12:50PM	4.0	SBS D225
16903	SOC 22C 01	THE FAMILY	A PETERS/L RAGONESI	25	MW	9:20 - 11:00AM	4.0	SBS B238
16933	SOC 22C 02	THE FAMILY	P PAULHE		MW	# 8:26 - 10:00PM	4.0	SBS D121
16122	SOC 222 01	SOC ENVIRON OF EDUCATION	W MCCOY		MW	11:10 - 12:50PM	4.0	SBS F225
16133	SOC 222 02	SOC ENVIRON OF EDUCATION	W MCCOY		MW	# 4:40 - 6:20PM	4.0	SBS C225
17463	SOC 222 03	SOC ENVIRON OF EDUCATION	D ROBERTSON	25	S	9:00 - 12:30PM	4.0	SBS B140
11865	SOC 228 01	SOC AGENCS: PRACTICE/POWER	J CURRAN		TTH	11:10 - 12:50PM	4.0	SBS F225
16144	SOC 231 01	MINORITY RACIAL ETHNIC REL	W MCCOY		MW	1:00 - 2:40PM	4.0	SBS B140
21313	SOC 231 02	MINORITY RACIAL ETHNIC REL	E TRUJILLO	25	TTH	# 4:40 - 6:20PM	4.0	SBS D225
16102	SOC 231 03	MINORITY RACIAL ETHNIC REL	F ARNOLD	25	TTH	# 6:30 - 8:10PM	4.0	SBS B238

Footnote definitions can be found at end of course listing section.
 +Consult current University Catalog for course prerequisite(s).
 Footnote 17 - Students must register for both a lecture and a lab/activity section of these courses.

SCHED NUMBER	DEPARTMENT NUMBER & SECTION	TITLE	INSTRUCTOR	FOOTNOTES	DAYS	HOURS	UNITS	BLDG/ROOM
SOCIOLOGY (Continued)								
17216	SOC 235 01	# SOCIAL MOVEMENTS GAY, LESBIAN AGING & HEALTH SAME AS SOC 416-01	S RAPHAEL	12	MW	# 4:40 - 6:20PM	2.0	SBS G122
17500	SOC 235 02	# SOCIAL MOVEMENTS THE OLDER WOMAN SAME AS SOC 416-02	M ROBINSON-MEYER	25	TH	# 6:30 - 10:00PM	2.0	SBS G122
11896	SCC 235 03	SOCIAL MOVEMENTS CHANGING PATTERNS OF LAW	J CURRAN	12	TTH	9:20 - 11:00AM	2.0	ERC D131
16844	SOC 240 01	SOC PSYCH: SOC PERSPECTIV	P PAULHE		MW	1:00 - 2:40PM	4.0	SBS B238
16855	SOC 241 01	# SEMINAR IN SMALL GROUPS	P PAULHE		MW	# 6:30 - 8:10PM	4.0	ERC A506
16914	SOC 255 01	MODERN SOC THEORIES	A PETERS/R SEIFERT	25	MW	1:00 - 2:40PM	4.0	SBS F225
18001	SOC 265 01	# DEVIANT BEHAVIOR	R SEIFERT	25	MW	# 6:30 - 8:10PM	4.0	SBS B238
17080	SOC 268 01	CRIMINOLOGY	J QUICKEP		MW	9:20 - 11:00AM	4.0	SBS F225
16026	SOC 268 02	# CRIMINOLOGY	V MATTHEWS	25	TTH	# 8:20 - 10:20PM	4.0	SBS E126
14354	+SOC 265 01	JUVENILE DELINQUENCY	L JOHNSON	25	TTH	11:10 - 12:50PM	4.0	SBS A110
10113	SOC 283 01	BLACK COMMUNITIES	F ARNOLD	25	TTH	1:00 - 2:40PM	4.0	SBS B203
11653	SOC 302 01	WORKSHOP IN SURVEY RESRCH	R CHRISTIE	12 17 31	TBA	TBA	2.0	SBS F117
11664	SOC 302 02	WORKSHOP IN SURVEY RESRCH	R CHRISTIE	12 17 31	TBA	TBA	2.0	SBS F117
11675	SCC 302 01	A WORKSHOP IN SURVEY RESRCH	R CHRISTIE	12 17 31	TBA	TBA	2.0	SBS F117
11686	SOC 302 02	A WORKSHOP IN SURVEY RESRCH	R CHRISTIE	12 17 31	TBA	TBA	2.0	SBS F117
20720	SCC 398 01	INDEPENDENT STLDY	STAFF	31 65	TBA	TBA	2.0	TBA
20731	SCC 398 02	INDEPENDENT STUDY	STAFF	31 65	TBA	TBA	4.0	TBA
13985	+SOC 411 01	# SEM SOCIAL ORGANIZATIONS	R HOVARD	31 64	T	# 6:30 - 10:00PM	4.0	SBS G122
17220	SOC 416 01	# SPECIAL TOPICS SOCIOLOGY GAY, LESBIAN AGING & HEALTH SAME AS SOC 235-01	S RAPHAEL	25 31 64	MW	# 4:40 - 6:20PM	4.0	SBS G122
17511	SOC 416 02	# SPECIAL TOPICS SOCIOLOGY THE OLDER WOMAN SAME AS SOC 235-02	M ROBINSON-MEYER	25 31 64	TH	# 6:30 - 10:00PM	4.0	SBS G122
11491	SOC 418 01	# SEM MARRIAGE AND FAMILY	H CHARNOFSKY	31 64	M	# 6:30 - 10:00PM	4.0	SBS G122
14560	SCC 490 01	# SEM INTERACTION PROCESSES	M KALISH	25	W	# 6:30 - 10:00PM	4.0	SBS G122
20742	+SOC 497 01	DIRECTED RESEARCH	STAFF	31 64	TBA	TBA	4.0	TBA
20753	+SOC 498 01	DIRECTED READING	STAFF	31 64	TBA	TBA	4.0	TBA
20764	+SOC 499 01	THESIS	STAFF	31 65	TBA	TBA	1.0	TBA
20775	+SOC 499 02	THESIS	STAFF	31 65	TBA	TBA	2.0	TBA
20786	+SOC 499 03	THESIS	STAFF	31 65	TBA	TBA	3.0	TBA
20790	+SOC 499 04	THESIS	STAFF	31 65	TBA	TBA	4.0	TBA
20801	+SOC 499 05	THESIS	STAFF	31 65	TBA	TBA	5.0	TBA

SPANISH

16870	SPA 105 01	# SPAN FOR PUBLIC SERVICE	B PENA		MW	# 4:40 - 6:20PM	4.0	HFA A219
16881	SPA 110 01	FIRST-QUARTER SPANISH	B PENA		MW	9:20 - 11:00AM	4.0	HFA A219
16892	SPA 110 02	# FIRST-QUARTER SPANISH	B PENA		TTH	# 6:30 - 8:10PM	4.0	HFA A223
10393	+SPA 111 01	SECOND-QUARTER SPANISH	R BEYM		TTH	9:20 - 11:00AM	4.0	HFA A219
15293	+SPA 112 01	THIRD-QUARTER SPANISH	F LAUERHASS		MW	9:20 - 11:00AM	4.0	HFA A229
17592	+SPA 121 01	# FIFTH-QUARTER SPANISH	R ROMERO		TTH	# 4:40 - 6:20PM	4.0	HFA A209
17721	SPA 151 01	INTRO TO HISPANIC CULTURE	P SANCHEZ	33	MW	11:10 - 12:50PM	4.0	HFA A229
10404	SPA 210 01	THE STUDY OF LANGUAGE SAME AS ENG/FRE 210-01	R BEYM	33	TTH	1:00 - 2:40PM	4.0	HFA A219
10415	+SPA 214 01	# SPANISH PHONOLOGY	R BEYM		TTH	# 4:40 - 6:20PM	4.0	HFA A223
17603	+SPA 220 01	BILINGUAL COMM INTERNSHIP	R ROMERO		TBA	TBA	4.0	TBA
15304	+SPA 232 01	# INTERP HISP POETRY & DRAM	F LAUERHASS		MW	# 4:40 - 6:20PM	4.0	HFA A209
17732	+SPA 251 01	CNT HISP CULT SPA SPK AM	P SANCHEZ		MW	2:50 - 4:30PM	4.0	HFA A230
17614	+SPA 270 01	# SPAN AS A LIVING LANGUAGE	R ROMERO		TTH	# 6:30 - 8:10PM	4.0	HFA A202
17743	SPA 335 01	# SOCIOLING APP MEX-AM DIAL	P SANCHEZ	33	MW	# 4:40 - 6:20PM	4.0	HFA A228
15315	SPA 398 01	INDEPENDENT STUDY	F LAUERHASS	31 65	TBA	TBA	4.0	TBA
15326	+SPA 497 01	DIRECTED READING	F LAUERHASS	31 65	TBA	TBA	4.0	TBA
15330	+SPA 498 01	INDEPENDENT STUDY	F LAUERHASS	31 65	TBA	TBA	4.0	TBA

THEATRE ARTS

14011	THE 100 01	TELEVISION FILM & THEATRE	R HUBER	12	TTH	9:20 - 11:00AM	4.0	SC J127
21836	THE 120 01	FUNDAMENTALS OF SPEECH	S WEINER		MW	9:20 - 11:00AM	2.0	UT A102
21840	THE 120 02	FUNDAMENTALS OF SPEECH HONORS	S WEINER	35 80	TTH	2:50 - 4:30PM	2.0	UT A102
14022	THE 120 03	FUNDAMENTALS OF SPEECH	R HUBER		MW	1:00 - 2:40PM	2.0	SC J127

Footnote definitions can be found at end of course listing section.
+Consult current University Catalog for course prerequisite(s).

Footnote 17 - Students must register for both a lecture and a lab/activity section of these courses.

THEATRE ARTS (Continued)

17555	THE 12C 04	FUNDAMENTALS OF SPEECH	P	RODNEY		TTH	11:00 - 12:50PM	2.0	UT	A102
11115	THE 12C 05	FUNDAMENTALS OF SPEECH	C	BUTWELL		MW	11:10 - 12:50PM	2.0	UT	A102
21051	THE 220 01	SPEECH SKILLS & TECHNIQUES	S	WEINER		MW	1:00 - 2:40PM	4.0	UT	A102
21062	THE 237 01	* CREATIVE DRAMATICS	S	WEINER		TTH	# 4:40 - 6:20PM	4.0	UT	A102
21073	THE 24C 01	REHEARSAL & PERFORMANCE	S	WEINER	11	TBA	TBA	1.0	TBA	
14023	THE 241 01	PRODUCTION ACTIVITY	R	HUBER	11	TBA	TBA	1.0	TBA	
17561	THE 241 02	PRODUCTION ACTIVITY	P	RODNEY/R-MURER	11	TBA	TBA	2.0	TBA	
14044	THE 244 01	MAKEUP FOR STAGE & TV	R	HUBER		MW	9:20 - 11:00AM	2.0	UT	A104
21604	+THE 263 01	ADVANCED ACTING I PERIOD STYLES	J	VAUGHN	31	TTH	1:00 - 2:40PM	2.0	UT	A102
21615	THE 29C 01	SPECIAL TOPICS IN THEATRE THE AMERICAN THEATRE SAFE AS HUM 425-01	J	VAUGHN		MW	1:00 - 2:40PM	4.0	HFA	A209
15962	+THE 357 01	HISTORY OF THEATRE II	H	MARIENTHAL		TTH	9:20 - 11:00AM	4.0	UT	A102
17566	THE 398 01	INDEPENDENT STUDY	P	RODNEY	31 65	TBA	TBA	2.0	TBA	
17570	THE 398 02	INDEPENDENT STUDY	P	RODNEY	31 65	TBA	TBA	4.0	TBA	

UNIVERSITY COLLEGE

21136	LNC 001 01	* BASIC SKILLS REVIEW	J	TAYLOR		MW	# 4:40 - 6:20PM	2.0	ERC	A103
13086	LNC 106 01	CAREER & PERSONAL EXPLORE	S	HANDA		TTH	11:10 - 12:50PM	4.0	SC	E143
12124	LNC 202 01	* COOPERATIVE EDUCATION	C	HARRIS	61	T	# 6:30 - 8:10PM	4.0	SC	K140
16273	LNC 202 02	COOPERATIVE EDUCATION SUPER INTERNSHIPS	S	HEARS	61	T	10:00 - 11:40AM	2.0	SC	E157
13145	+LNC 208 01	EPIC INTERNSHIPS	C	HARRIS	61	S	10:00 - 11:40AM	4.0	SC	E149
13156	+LNC 208 02	EPIC INTERNSHIPS	C	HARRIS	61	T	2:50 - 4:30PM	4.0	SC	E149
11071	+LNC 208 03	EPIC INTERNSHIPS WOMEN'S CENTER	C	BUFORD	61	F	1:00 - 2:40PM	4.0	SC	6140

URBAN STUDIES

21302	ECC 28C 01	* ECONOMICS OF URBAN AREAS	P	TREVE74S		MW	# 6:30 - 8:10PM	4.0	SC	D154
12983	POL 238 01	GLOBAL PLANNING FUTURE	L	GROFF		MW	1:00 - 2:40PM	4.0	SBS	D219
18476	+PUB 225 01	MGMT SYSTEMS ANALYSIS	J	SMITH		TTH	11:10 - 12:50PM	4.0	SBS	E126

WOMEN'S STUDIES

16903	SOC 220 01	THE FAMILY	A	PETERS/L RAGONESI	25	MW	9:20 - 11:00AM	4.0	SBS	B238
16833	SOC 220 02	* THE FAMILY	P	PAULHE		MW	# 8:20 - 10:00PM	4.0	SBS	D121

Footnote definitions can be found at end of course listing section.
 +Consult current University Catalog for course prerequisite(s).
 Footnote 17 - Students must register for both a lecture and a lab/activity section of these courses.

FOOTNOTES

- 11 Plus additional time to be arranged including (in some cases) Saturdays and Sundays.
- 12 Includes required off-campus meeting or field work for which students must make their own transportation arrangements.
- 13 Class ending date does not coincide with quarter ending date.
- 14 In addition to class time, a weekly tutorial TBA is required.
- 15 Meet in Gymnasium at first class meeting.
- 16 Must register for both lecture and field study section.
- 17 Must register for both lecture and one discussion/laboratory section.
- 18 In addition to the scheduled meetings, three 20-minute tutorial meetings are required.
- 19 This course may be taken without taking the coordinated laboratory/lecture course.
- 21 Fulfills Article 3.3 of Title V.
- 22 Meets State requirement in American History.
- 23 Meets State requirement for U.S. Constitution and California Government.
- 24 See departmental or interdepartmental office for new or revised course description.
- 25 Staffing contingent upon completion of formal appointment process.
- 26 This course is offered credit/no credit only.
- 27 See Small College Catalog for prerequisites.
- 28 Course may be taken for upper-division credit. Instructor will explain the requirements.
- 29 Track bikes are available for checkout on a daily basis.
- 30 Cards available in HFA card pulling area.
- 31 Cards available in departmental office.
- 32 For graduate division credit.
- 33 Course conducted in English.
- 34 Health requirements: Students enrolling in Physical Education assume the responsibility or satisfactory health status appropriate for class activity.
- 35 Cards available in University College card pulling area.
- 41 \$10 fee required for off-campus facilities and/or towel and clothing rental.
- 42 Materials/Model fee: \$10.00
- 51 Completion of lower division composition requirement required. Written verification (grade slip, transcript) must be presented to the instructor at the first class meeting.
- 52 Laboratory coats required.
- 60 Senior standing, Departmental/Interdepartmental approval, and consent of instructor required.
- 61 Consent of instructor required.
- 62 Senior standing and consent of instructor required.
- 63 Graduate standing required.
- 64 Graduate standing and consent of instructor required.
- 65 Departmental/interdepartmental approval and consent of instructor required.
- 66 Departmental/interdepartmental approval required.
- 67 Graduate standing and consent of department chairperson required.
- 68 Consent of instructor and advisor required.
- 69 School/Division approval required.
- 70 Primarily for Music majors, others with consent of instructor.
- 71 Upper-division Music majors, advanced in piano, and with consent of instructor required.
- 72 Primarily for Music majors or students with considerable prior piano experience; others with consent of instructor.
- 73 Students must have taken the CSU English Placement Test. Please present score reports at registration.
- 74 All students must meet the prerequisites: passing score on the competency in writing requirement (JEPET) or English 250, or other courses listed in the University Catalog; also English 100 and 101 or their equivalents. Written verification (transcripts/score reports, etc.) is required at registration.
- 75 Prerequisite: students must score at T-151 or above on the EPT, meet one of the exceptions, or have successfully completed English 009 to enroll in English 100. Please present score reports or grade slips, whichever is applicable, at registration.
- 76 Prerequisite: Completion of English 100 or equivalent. Written verification (grade slip, transcript, evaluation form) must be presented to the instructor at the first class meeting.
- 77 Not a lecture section. Course is taught on a self-paced basis thru the Math Lab. Ask for information at registration.
- 78 Regular lecture section.
- 79 This section uses a combination of lecture and the Math Lab.
- 80 Screening will take place before registration. Students not already part of the Honors Program should see Dr. Lois Feuer in SC B-173 (516-3649).
- 81 Students must have taken the CSU English Placement Test. Students with EPT scores designated by the Chancellor's Office as indicating eligibility in the Intensive Learning Experience program must enroll in English 008.
- 82 Special section for students in the Intensive Learning Experience program.
- 83 All students enrolling in Chemistry 110 must take the general chemistry placement examination, which will be given the first day of class.

25TH YEAR CELEBRATION

APRIL

4, 5, 11, 12, 13

"Three Sisters" by Anton Chekhov
a modern Russian classic play
8 p.m., University Theatre

5 **Baseball**
UC Riverside (2)
12 noon, Field

10 Lecture/Recital
Milton Stern, Professor of Music,
CSU Los Angeles
"Liszt Knew About It Long
Before You Were Born".
12 noon, HFA A-103

and

Intellectual Life Committee
Subscription Anniversary Lecture Series
Robert S. Ozaki, PhD,
economist and author,
"The Impact of Japanese Enterprise in
the United States"
7 p.m., University Theatre*

12 **Baseball**
Cal Poly San Luis Obispo (2)
12 noon, Field

13 - 18

**EDUCATIONAL RESOURCES CENTER
ANNIVERSARY SHOWCASE WEEK**

14 CSU Dominguez Hills
Retrospective Exhibit
Founders Spotlight and Reception
(Call 516-3993 for information)

and

Lecture by **Dr. Judson Grenier**,
CSU Dominguez Hills, Professor of History,
"The History of California State
University, Dominguez Hills"

4/15 - 5/14

University Gallery Opening Exhibition
Contemporary African Art
A survey of fifteen African
artists in all media.
7 p.m., Gallery

15 **Baseball**
Cal Poly, Pomona (2)
2:30 p.m., Field

17 **Library Practices Seminar**
Campus, (Call 516-3993 for information)

19 Friends and Affiliates
Gala Anniversary Dinner
featuring the First Academy of Distinguished
Alumni and the presentation of Community
Service Awards
Carson Community Center,
(Call 516-3993 for information)

20 **Carson-Dominguez Hills Symphony**
Anniversary Series Concert
featuring the winners of the Southwest Youth
Music Festival Young Artists Award and the
Carson Symphony Young Artists Award.
7 p.m., University Theatre

21 - 24

POETRY ALIVE FESTIVAL
(Call 516-3993 for information)

25 **Chorale Music Festival**
7 p.m., University Theatre

Baseball
Cal Poly, Pomona
2:30 p.m., Field

27 CSU Dominguez Hills
Jubilee Choir
Benefit Concert
6 p.m., University Theatre

4/27 - 5/2

**SOCIAL AND BEHAVIORAL SCIENCES
ANNIVERSARY SHOWCASE WEEK**

29 **CHARTER DAY**
All Day, Campus

Silver Traditions • Golden Visions
25th Year Celebration
California State University, Dominguez Hills

Watch for 25th Anniversary
Calendar Updates published monthly.

SILVER TRADITIONS

GOLDEN VISIONS

MAY

- 1 Intercollegiate Cycling Championship**
Velodrome, (Call 516-3993 for information)
and

Celebracion Cinco De Mayo '86
Indo-Hispanic Heritage Exhibit sponsored by
M.E.Ch.A., Mexican-American Studies and
Student Affirmative Action
ERC Building, (Call 516-3993 for information)

- 2 Social and Behavioral Sciences Showcase**
Professional Development Conference
Current Trends in Human Services,
sponsored by the Human Services Program
8 a.m. - 5 p.m., University Theatre

and

Women's Conference:
"Women Scholars Around the World"
Co-sponsored by SBS and Women's Center.
All Day, Campus

- 5 Celebracion Cincó de Mayo '86**
M.E.Ch.A.
Co-sponsored Mexican American studies,
S.A. & C.P.
(Call 516-3993 for information)

- 7 Festival de la Palabra**
Chicano drama presentation
(Call 516-3993 for information)

- 8 HONORS CONVOCATION**
(Call 516-3993 for information)
University Theatre

and

Emeritus Faculty Luncheon

and

Phi Kappa Phi Dinner
(Call 516-3993 for information)

- 9 Cinco De Mayo Cantina**
Student Union, (Call 516-3993 for information)

11 - 17

**SCIENCE, MATH AND TECHNOLOGY
SHOWCASE WEEK**

- 12 Mathematics and Physics Showcase**
(Call 516-3993 for information)

- 13 Chemistry and Earth Sciences Showcase**
(Call 516-3993 for information)

- 14 Computer Science Showcase**
(Call 516-3993 for information)

- 15 Biology and Clinical Sciences Showcase**
(Call 516-3993 for information)

- 16 Science, Mathematics and
Technology Honors Dinner**
Evening, (Call 516-3993 for information)

16 - 17

Anniversary Subscription Performing Arts
Series **Spring Dance Concert**, sponsored by
CSU Dominguez Hills Dance Program
(Call 516-3993 for information)*

- 20 Job Search Workshop**
Minority Concerns
Student Development
(Call 516-3993 for information)

- 22 International Business Symposium**
International Business Association
(Call 516-3993 for information)

- 27 Anniversary Subscription Performing Arts
Series Faculty Recital**
Susan Stockhammer, flutist
(Call 516-3993 for information)

- 28 Hispanic Advisory Council and
Urban and Community Affairs Showcase**
(Call 516-3993 for information)

5/29 - 6/13

University Gallery Opening and
Student Awards Ceremony
"Annual Student Art Exhibition '86"
6 p.m., Gallery and HFA A-103

30 - 31

Theatre Arts Anniversary Season
"Company" by Stephen Sondheim.
8 p.m., University Theatre

JUNE

1, 6, 7, 8

"Company"
2:30 - 8 p.m., University Theatre

- 8 Carson-Dominguez Hills University
Orchestra Anniversary Series:**
Family Pops Concert
3 p.m., Carson Community Center

- 12 South Shores-CSU Dominguez Hills present
Elementary Visual and Performing Arts
Center Annual Performance**
University Theatre, (Call 516-3993 for
information)

- 14 COMMENCEMENT**
Velodrome
(Call 516-3993 for information)

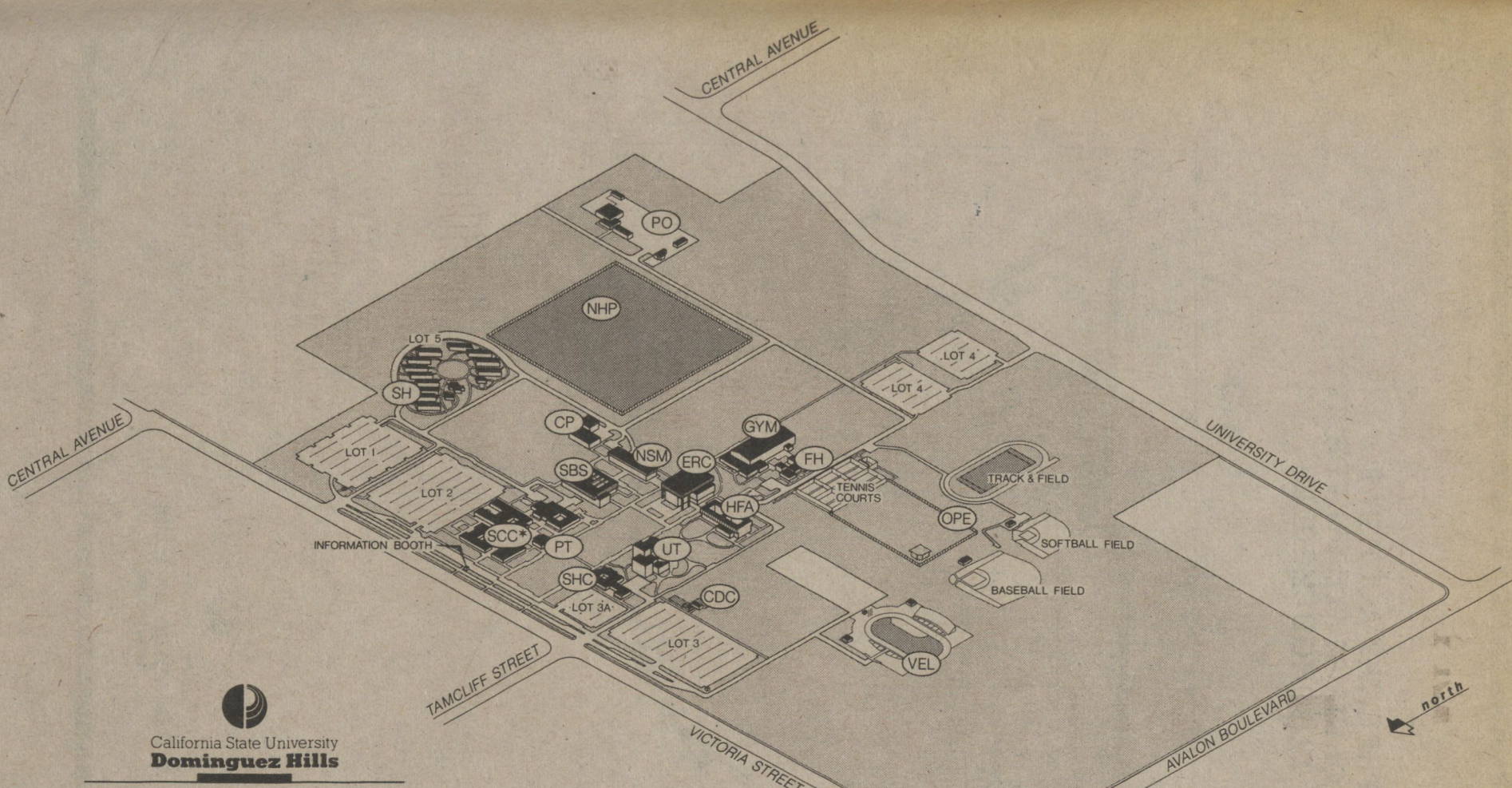



 California State University
Dominguez Hills

UNIVERSITY GENERAL LEGEND

- CDC - CHILD DEVELOPMENT CENTER
- CP - CENTRAL UTILITY PLANT
- ERC - CAIN EDUCATIONAL RESOURCES CENTER (LIBRARY)
Central Administration Offices, Library Administration Offices,
Instructional Media, Learning Assistance Center,
Television Studio, Student Newspaper Offices
- FH - FIELD HOUSE
- GYM - GYMNASIUM
- HFA - HUMANITIES AND FINE ARTS
SCHOOL OF EDUCATION
- NHP - NATURAL HISTORY PRESERVE
- NSM - NATURAL SCIENCES AND MATHEMATICS
(Science, Mathematics and Technology)
- OPE - OUTDOOR PHYSICAL EDUCATION
- PO - PLANT OPERATIONS
Warehouse and Receiving
- PT - PLAYBOX THEATRE
- SBS - SOCIAL AND BEHAVIORAL SCIENCES
SCHOOL OF MANAGEMENT
Shinwa Japanese Garden
- SCC - SMALL COLLEGE COMPLEX (See legend at left)
- SH - STUDENT HOUSING (Pueblo Dominguez)
- SHC - STUDENT HEALTH CENTER
Disabled Students Center
- UT - UNIVERSITY THEATRE
- VEL - VELODROME

***SCC - SMALL COLLEGE COMPLEX LEGEND**

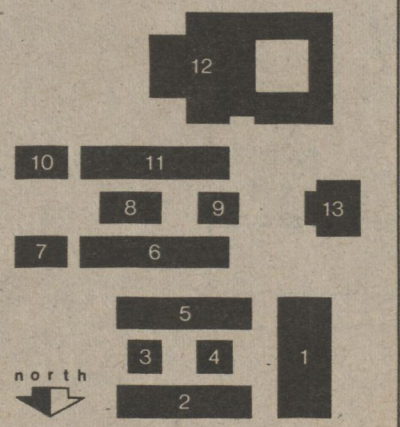
- 1 Admissions and Records, Computer Center
- 2 Public Safety, Information Center,
Cashier's Office, Relations with Schools,
Advising Center, Veterans' Affairs,
International Students, Student Association
- 3 Student Affairs Office, On-Campus Housing
- 4 Educational Opportunity Program
- 5 Student Development, Financial Aid,
Testing, Student Affirmative Action
- 6 Classrooms, Student Computer Lab
- 7 Small College Office
- 8 Student Programs, EPIC, Small College
Faculty Offices, Off-Campus Housing
- 9 Classrooms
- 10 University Center
- 11 Bookstore
- 12 Cafeteria and Student Union (Commons),
Reprographics Center, Women's Center
- 13 Playbox Theatre



**FREEWAY ACCESS TO
CALIFORNIA STATE UNIVERSITY,
DOMINGUEZ HILLS**

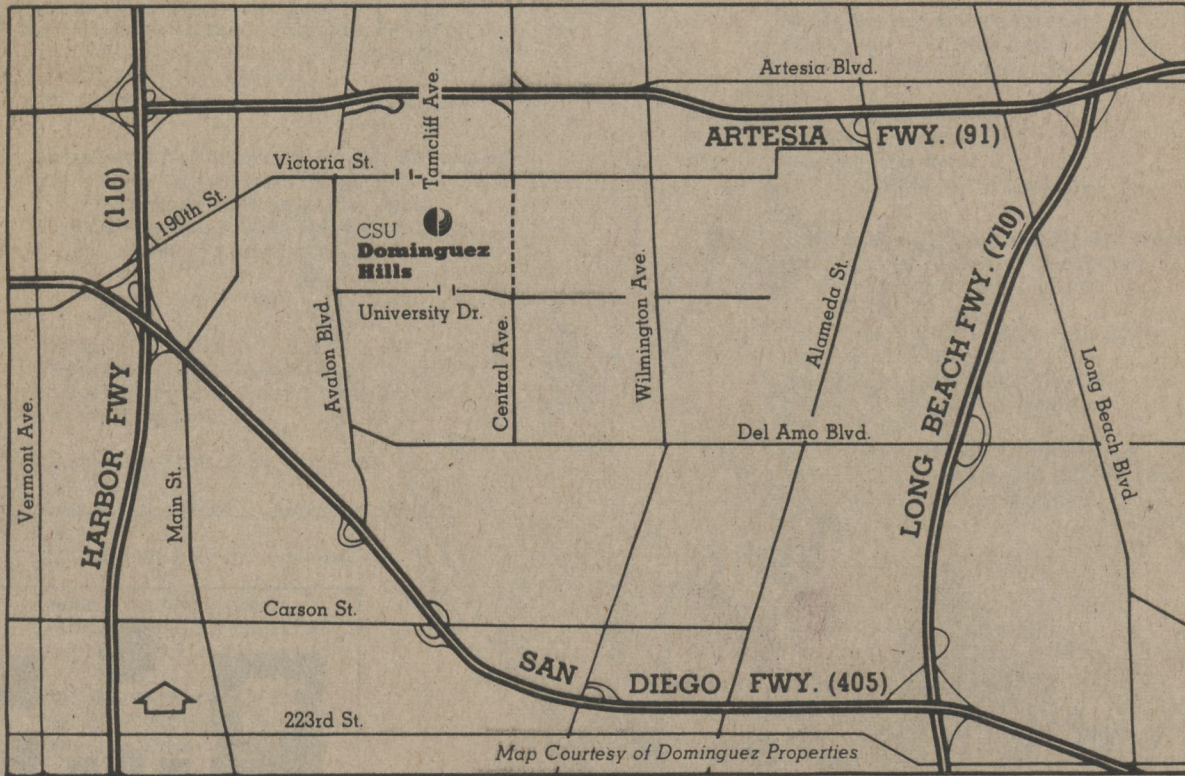

California State University
Dominguez Hills