

F • A • L • L



C L A S S • S C H E D U L E • 1 9 8 6

CALIFORNIA STATE UNIVERSITY, DOMINGUEZ HILLS

Fall 1986 Schedule of Classes

INDEX

About the University	3	First Class Meeting	8
Academic Advisers	7	Full-time Status	10
Academic Calendar	5	General Education	12
Academic Skills Assessment	18	General Studies	13
Add or Drop Classes	8	Grade Change Procedure	8
Admissions Information	3	Graduate Exercise in English	21
Air Force ROTC	26	Graduation with Honors	11
Alumni Association	27	Health 220 Challenge Exam	21
Answers to Often Asked Questions	12	Health Center	26
Associated Students, The	25	Honors Program-General Studies	11
Auditing a Class	10	Housing	26
Bachelor's Degree Requirements	10	ID Card	10
Bookstore Policies	22	Information and Service Center	34
Cafeteria	26	Intercollegiate Athletics	27
Cancellation of Classes	8	Interviews, On-Campus	24
Capstone	12	Junior English Proficiency Exam	21
Career Development and Employment Services	24	Learning Assistance Center	27
Change of Instructor	8	Library	26
Child Development Center	27	Locations and Department Phone Numbers	28
Class Times	22	Message from the President	3
Competency in Writing, Undergraduate, Graduate	20	Older Adult Center	27
Conflicting Classes	10	Open University Credit	10
Concurrent Enrollment	10	President's Open Hours	27
Continuing Student Status	9	Privacy Act of 1974	9
Counseling Groups, Student Development	24	Recreation	27
Credit by Examination	9	Registration Information	6
Credit for Extension	10	Registration Route	4
Credit/No Credit Option	8	Semester Conversion	5
Degree Candidates	11	Semester General Studies - 1986-87	17
Disabled Students Center	25	Special Programs	26
Double Counting Courses	11	Student Development	24
Emergency Telephone Numbers	32	Student Programs	25
Employment Recruitment Interviews	24	Student Union and Activities	25
English, Credit by Examination	21	Study Load Limits	8
English Placement Test	20	Take II Re-entry Program	26
Entry-Level Mathematics (ELM)	21	Testing Schedule	23
Escort Service	26	Title IX	10
Ethnic Survey	8	Veteran's Affairs	25
Evening Services	34	Veteran's Benefits	9
Extension Credit	10	Waiting List, Placement on	7
Faculty Telephone Numbers	30	Withdrawal from University	9
Fees, Refunds, Financial Information	18	Women's Center	25
Final Examination Schedule	5	Word Processing	27
Financial Aid	26		



California State University
Dominguez Hills

1000 East Victorla Street
Carson, CA 90747

FOR GENERAL INFORMATION CALL:

(213) 516-3300

For Application forms or further information write or call:
Admissions Information and Service Center
California State University, Dominguez Hills
Carson, California 90747

ADMISSIONS INFORMATION:

(213) 516-3696

TELECOMMUNICATIONS DEVICE FOR THE DEAF:

(213) 516-4028

California State University, Dominguez Hills
Fall 1986 Class Schedule

University Relations, Office of University Publications

Pamela Hammond
Barbara Brown
Gary Kuwahara
Joy Ujadughele
Natalie Moromisato

Office of The Assistant Vice President, Operations

Gary Levine
Bea McGee-Bracken
Jean McTaggart
Carol Komai

Cover design by Natalie Moromisato
Cover Photography by Gary Kuwahara
Typesetting and Technical Assistance by Marian Delurey

This Schedule of Classes is produced by the Office of University Relations and the Office of the Assistant Vice President, Operations. The University Bookstore sells the schedule as a service to students. The price for the schedule is determined by expenses related to typesetting, printing and related supplies.

ADMISSIONS INFORMATION

Prospective students, part-time or full-time, or returning students who have been out of school for two or more semesters, must fill an application for admission, pay the \$35 application fee (or qualify for a fee waiver), and provide supporting documentation within the announced filing period. To enroll in classes, applicants must be formally admitted to CSU Dominguez Hills for that semester. Procedures are explained in the University catalog, and admissions advising is available at the Information and Service Center. Applications may be obtained from that Center.

Eligibility varies depending on the applicant's previous academic background. There are four applicant groups:

1. **First Time Freshman** - A California high school graduate and legal resident of the State must present a high school grade point average (GPA) from the last three years of high school (excluding physical education and military science) and a test score from either the American College Test (ACT) or Scholastic Aptitude Test (SAT). The combined GPA and test score must place the applicant in the upper one-third of the statewide California high school graduating class. In addition, students must have satisfactorily ("C" grade or better) completed four years of college-preparatory English and two years of college-preparatory mathematics, including algebra and geometry. (See the Catalog for a comprehensive eligibility table and details regarding the subject requirements).

Students who are not legal residents of California and are graduating from high school in other states or United States possessions must have a GPA and test score placing them in the upper one-sixth of California high school graduates.

2. **Undergraduate Transfer Students** - Students in good standing of the last college or University attended may be admitted by meeting one of the requirements listed below. (The grade point averages referred to are on a 4.0 scale.)
 - A. Students with less than 56 semester transferable units must be eligible according to first-time freshman requirements (see above) and must have earned a GPA of 2.0 ("C" average) or better in all transferable units attempted.
 - B. Students with 56 or more semester transferable college units must have earned a 2.0 GPA ("C" average) or better in all transferable coursework (non-residents, 2.4), and have satisfied any high school subject deficiency in English and mathematics by equivalent course work.

The maximum transferable credit accepted from a two year college is 70 semester units.

3. **Graduate Students** - A graduate applicant must have a minimum 2.5 GPA in the last 60 semester units attempted, possess an accredited baccalaureate degree, and be in good standing at the last institution attended to be admitted to unclassified standing. Unclassified admission does not constitute admission to a graduate degree curriculum. (Please note that beginning Fall 1985 lower division courses and Extension courses completed after the bachelor's degree will be excluded from the GPA calculation. Upper division coursework taken through OPEN UNIVERSITY will be included in the GPA calculation)
4. **International Students** are required to have a 2.4 GPA on all units attempted from college.
5. **All students**, regardless of citizenship, who have not attended school at the secondary level for at least three years or beyond where English is the principal language of instruction, are required to earn a minimum score of 550 on the Test of English as a Foreign Language (TOEFL).

ABOUT THE UNIVERSITY

California State University, Dominguez Hills is a quality university in a cosmopolitan setting. The University is on a park-like attractive campus of 346 acres. The University celebrated its 25th anniversary in the Fall of 1985.

With an enrollment of 8,000 students, CSU Dominguez Hills provides a friendly atmosphere with generally small classes and individual attention from faculty.

CSU Dominguez Hills has one of the highest percentages of faculty doctoral degrees in the CSU system-more than 90 percent. There is an emphasis on teaching as well as research and an environment of caring about the needs of individual students. The University is full-accredited by the Western Association of Schools and Colleges and by professional associations in several academic specialties.

With moderate size, modest costs and facilities extensive enough to serve all its students, the University represents an attractive alternative to much larger and more expensive universities. California State University, Dominguez Hills provides many of the nearby advantages of a large metropolitan area while at the same time offering a pleasant and easy-to-get-to location.

MESSAGE FROM THE PRESIDENT

It is my pleasure to welcome you to California State University, Dominguez Hills.

We celebrated our 25th Anniversary of chartering last year. California State University, Dominguez Hills is no longer a young institution but a maturing university with a continuing commitment to providing an exciting quality higher education experience for our students.

This fall we begin our first academic year on the semester system. We believe this change will enhance the academic quality of your educational experience with us. It provides an opportunity for broader faculty and student interaction, an activity currently facilitated by our modest class size. We believe this closer involvement between the active participants in an educational situation promotes learning.

I encourage you to take full advantage of our change. The change was made for your benefit. It is my hope you have a rewarding year of study and challenge. I look forward to opportunities to meet with you in person.

Richard Butwell



REGISTRATION ROUTE

REGISTRATION TAKES PLACE IN THE GYMNASIUM.

- * More detailed instructions concerning registration appear under REGISTRATION INFORMATION
- * Enter the registration area from the east side of the Gym. Come to the registration area at or after the time shown on your Priority Permit to Register.
- * Follow Step One below. Secure a Class Card for each class on your Course Request Card. All class cards are in the main gym grouped by school.
- * After securing all Class cards, follow the signs for the remaining steps of registration.

PLEASE FOLLOW THESE STEPS ONCE YOU ARE INSIDE THE GYMNASIUM:

1. CLASS CARD PULLING
Details on card distribution will appear in the registration instructions mailed to each student.
2. DISTRIBUTION OF REGISTRATION MATERIALS
3. WRITING AREA/MAJOR/MINOR
4. I.D. CARD
5. CARD CHECKING/FEE VERIFICATION
6. (A) FEE PAYMENT AND I.D. VALIDATION
(B) FINANCIAL AID RECIPIENTS AND OTHERS WHOSE FEES ARE PAID BY SPECIAL AGENCIES
7. V.A. CERTIFICATION

FOR PURPOSES OF DEMONSTRATION ONLY:

COURSE REQUEST CARD

PLEASE PRINT:
List courses by the Schedule Number, Department, Course Number and Section shown in the SCHEDULE OF CLASSES. Separate entries must be made for each lecture, lab & discussion.

DEPT.	COURSE NO.	SECTION	LAB. OR DISC.	UNITS	DEPT. VERIFICATION	BY
PHI	318	01		4		
BIO	210	01		4		
BIO	210	01	L	0		
SOC	365	01		3		
PSY	368	01		3		
PHI	382	01		3		

TOTAL UNITS 17

USE REVERSE SIDE IF NECESSARY

CALIFORNIA STATE UNIVERSITY, DOMINGUEZ HILLS

OFFICE USE

Verified for _____ Units

By _____

Date: _____

James Carl Doane

ADVISOR'S SIGNATURE

(Required of all NEW, E.O.P. Students, and CONTINUING Students with 60 or 90 semester units.)

COURSE REQUEST CARD

The example above is a guide for the Course Request Card. Note that the first five digits represent the Schedule Number, the next three letters appear under Department. Courses are designated by three digits, followed by a two-digit section number (such as BIO 210-01). Indicate LAB courses by the letter "L" and leave the space blank for discussion/lecture courses. Please indicate the number of units as shown in the class schedule.

ACADEMIC CALENDAR Fall Semester 1986

August 25	SEMESTER BEGINS; Fall General Faculty Meeting
August 26	New student orientation and advisement
August 27, 28	Registration in person for all students
August 29	Department and school meetings
September 2	INSTRUCTION BEGINS; First day for late registration and change of program
September 12	Last day to add courses and Last day to complete late registration
September 19	Last day for refund of student services fee
September 26	Last day to drop courses without record of enrollment
September 29 - November 21	Serious and compelling reasons required to drop a course
October 10	Last day for refund of non-resident tuition fee
November 24 - December 12	Serious accident or illness required to drop a course
November 27-29	Academic Holiday (Thanksgiving)
December 13	Last day of scheduled classes
December 15-20	Final examinations
December 23	SEMESTER ENDS; Grades due

CONVERSION TO SEMESTER CALENDAR ACADEMIC YEAR 1986-87

The University will convert from a quarter to a semester calendar beginning Fall, 1986. The educational considerations which led to this decision include:

- * increasing the quality of learning by providing more time within a given class to develop in-depth understanding of subject matter
- * strengthening basic skills such as writing, and pursuing ideas and projects requiring sustained thought and inquiry
- * improving comparability of courses and facilitating transfer of credit to and from other institutions, most of which are on the semester system
- * encouraging curriculum review in order to offer students the most comprehensive and academically sound program possible

This change is not expected to affect continuing student's plans in any substantial manner, including projected date of graduation. Faculty, staff and administration are dedicated to making the transition period a smooth one. Specially trained faculty advisers will be available to answer any questions which may arise and to provide comprehensive semester conversion guidance.

Undergraduate Students and Second Baccalaureates

It is recommended that students seek initial advisement from their major department or program. For continuing undergraduate students, a specially designated departmental or program advisor will review the major, minor and General Studies courses completed and will advise students on what courses to take to finish each set of requirements.

Undeclared majors as well as students with unusually complex General Studies advising needs, as determined by their department, are referred to the University Advisement Center.

For further information concerning the University undergraduate advising system, please see the Academic Advising section of this catalog.

Graduate Students

Students should contact the coordinator of their graduate program for advisement. The Graduate Advisor in the University Advisement Center will advise unclassified post-baccalaureate students and Graduate Special Majors.

General Advising Suggestions

A good, consistent relationship with an advisor can assist you greatly in achieving educational, career, and personal goals and in taking maximum advantage of the resources this University has to offer. It is in the students' best interest to seek and obtain an advisor with whom they are compatible and to meet with them on a regular basis. This is particularly imperative during this transition year with regard to semester conversion. To make the transition from the quarter to the semester system a smooth one, students will need advisement regarding courses already taken, courses to be taken and how to merge these courses with the new semester courses. Students should be sure to contact their academic advisor as soon as possible.

FINAL EXAMINATION SCHEDULE FALL SEMESTER 1986

CLASS	MEET	EXAMINATION DAY	TIME
M W F	7:00 am	Monday, December 15	7:00 am - 9:00 am
	8:00 am	Wednesday, December 17	8:00 am - 10:00 am
	9:00 am	Friday, December 19	9:00 am - 11:00 am
	10:00 am	Monday, December 15	10:00 am - 12:00 pm
	11:00 am	Wednesday, December 17	11:00 am - 1:00 pm
	12:00 pm	Friday, December 19	12:00 am - 2:00 pm
M W	1:00 pm	Monday, December 15	1:00 pm - 3:00 pm
	2:30 pm	Wednesday, December 17	2:30 pm - 4:30 pm
	4:00 pm	Monday, December 15	4:00 pm - 6:00 pm
	5:30 pm	Wednesday, December 17	5:30 pm - 7:30 pm
	7:00 pm	Monday, December 15	7:00 pm - 9:00 pm
	8:30 pm	Wednesday, December 17	8:00 pm - 10:00 pm
T TH	7:00 am	Tuesday, December 16	7:00 am - 9:00 am
	8:30 am	Thursday, December 18	8:30 am - 10:30 am
	10:00 am	Tuesday, December 16	10:00 am - 12:00 pm
	11:30 am	Thursday, December 18	11:30 am - 1:30 pm
	1:00 pm	Tuesday, December 16	1:00 pm - 3:00 pm
	2:30 pm	Thursday, December 18	2:30 pm - 4:30 pm
	4:00 pm	Tuesday, December 16	4:00 pm - 6:00 pm
	5:30 pm	Thursday, December 18	5:30 pm - 7:30 pm
	7:00 pm	Tuesday, December 16	7:00 pm - 9:00 pm
	8:30 pm	Thursday, December 18	8:00 pm - 10:00 pm
M	4:00 pm	Monday, December 15	4:00 pm - 6:00 pm
	7:00 pm	Monday, December 15	7:00 pm - 9:00 pm
T	4:00 pm	Tuesday, December 16	4:00 pm - 6:00 pm
	7:00 pm	Tuesday, December 16	7:00 pm - 9:00 pm
W	4:00 pm	Wednesday, December 17	4:00 pm - 6:00 pm
	7:00 pm	Wednesday, December 17	7:00 pm - 9:00 pm
TH	4:00 pm	Thursday, December 18	4:00 pm - 6:00 pm
	7:00 pm	Thursday, December 18	7:00 pm - 9:00 pm
S	8:30 am	Saturday, December 20	8:30 am - 10:30 pm
	1:30 pm	Saturday, December 20	1:00 pm - 3:00 pm

REGISTRATION INFORMATION

1. NEW OR READMITTED STUDENTS

- A. Have you applied for admission?
- B. Have you received a letter of acceptance? (A letter is generally sent a minimum of 15 days after receipt of ALL required application material).
- C. Have you received registration information and materials or been told to pick them up at the Admissions and Records Counter? (Materials are prepared AFTER you have been accepted.)

YES...If you answer Yes to A,B, and C, please follow procedures outlined in items, 3,4,and 5.

NO...If you answer NO to A,B, or C, contact the Office of Admissions, Building 1 (516-3600). Admissions and Records hours are 8 a.m. to 5 p.m., Monday through Friday.

For admissions advising, contact the Information and Service Center, Room SCC A130 (516-3696). The Center's hours are 8 a.m. to 10 p.m., Monday through Thursday, and 8 a.m. to 5 p.m. on Fridays.

2. CONTINUING STUDENTS

If you attended CSU Dominguez Hills as a regular non-extension student this past Spring or previous Winter or Fall, you should receive registration materials in the mail. If you have NOT received the materials by August 15, 1986, please call the Office of The Registrar (516-3600) to find out why.

If you have received your registration materials, continue to Step 3 below unless

- A. You attended another academic institution since last attending CSU Dominguez Hills, OR
- B. You graduated from CSU Dominguez Hills and you wish to begin post-baccalaureate studies.

In either case (A or B) you must reapply and should read Section 1, New or Readmitted Students.

3. ADVISEMENT AND SIGNATURES

NEW UNDERGRADUATE STUDENTS

Each new student must obtain an adviser's signature on the Course Request Card in the registration packet before registering. To expedite the advising process, to introduce students to the campus, and to answer general questions about the policies and procedures of the University, a one-hour Orientation is provided two times at the beginning of the semester.

TUESDAY, AUGUST 26 - 9:30 a.m. & 5:30 p.m.
PLAYBOX THEATRE

At the end of each meeting, students will be directed the appropriate office of advising. A list of advising locations will be contained in the registration packet.

NEW GRADUATE AND NEW CREDENTIAL STUDENTS

The Orientation and General Advisement meetings are intended primarily for undergraduate students, but new graduate students are welcome to attend. MASTER'S DEGREE CANDIDATES in specific disciplines should consult adviser's in these departmental offices: Undeclared Graduate Students (Unclassified) should go to the Office of the University Graduate Adviser, SCC B-145, Second Bachelor's Degree Students should seek advisement from the office of their major. Questions concerning the Second Bachelor's Degree policy should see the Coordinator of Academic Advising (SCC B145).

ACADEMIC ADVISING

While it is the student's responsibility to seek academic advisement, the faculty requires students to meet with their

adviser at the following three times:

- A. Upon entering the University.
- B. At the completion of 60 semester units.
- C. At the completion of 90 semester units.

SPECIAL CONSENT(S) FOR ENROLLMENT

Certain classes listed in this schedule require special consent(s) for enrollment. A card called INSTRUCTOR APPROVAL FOR ENROLLMENT should be obtained at the department office or at the Admissions and Records counter. To expedite registration, students should have card(s) signed before priority registration time.

ALL LIBERAL STUDIES MAJORS

All Liberal Studies majors must see an adviser in the Liberal Studies Office just prior to entering the Registration area.

E.O.P. STUDENTS

Students who are participating in the Equal Opportunity Program will not be admitted to Registration without receiving a prior signature from the E.O.P. Director James Clayton or his assistant (even if they are taking less than the unit limit).

CONTINUING GRADUATE AND CREDENTIAL STUDENTS

Continuing M.A./M.S. and Credential students should see their adviser in departmental offices before registration.

4. COURSE REQUEST CARD

Complete the course request card before registration. A copy of this card can be seen on the preceding page under registration route.

5. FALL REGISTRATION DATES

THE REGISTRATION WILL BE HELD

WEDNESDAY, AUGUST 27 9:00 a.m. - 7:30 p.m.

THURSDAY, AUGUST 28 9:00 a.m. - 7:30 p.m.

FALL CLASSES BEGIN ON TUESDAY, SEPTEMBER 2, 1986

Each student eligible for registration will report to the east entrance of the Gymnasium at the time shown on the priority PERMIT TO REGISTER form. (Students without this form will NOT be allowed to register and should see Step 1, NEW OR READMITTED STUDENTS. Students may come after the priority time (until 7:30 p.m.) but may NOT be admitted before priority time.

6. ADMINISTRATIVE AND FINANCIAL HOLDS

Students with Administrative and/or financial holds are reminded that your registration cannot be processed until all holds are released from your CSU Dominguez Hills records.

LATE REGISTRATION: Deadline September 12, 1986

Continuing and new students who do not take advantage of the in-person registration may register late beginning at 9 a.m. Tuesday, September 21, 1986. Students may begin late registration on the first day the class meets (not necessarily the first day of classes). It is advisable to allow 30 minutes to pick up the Permit to Late Register and an instruction sheet. Late registration will take place in the Admissions and Records lobby. New students may not register until they have been formally admitted to the University or issued a Conditional Registration Contract.

Students MUST report to the Late Registration area if they fall into one of the following categories:

Eligible Continuing and New Students who did not register during the in-person registration period must bring their Course Request Card. The Course Request Card is the permit to register late.

Students who had their class cards pulled during Registration but did not pay fees must report to the Late Registration area with their set of verified cards.

New Students who were admitted too late for the in-person Registration must bring the completed *Permit to Late Register*

sent to them at the time of admission.

Contract Registration Students who signed a contract for Conditional Registration, who have not been processed for admission, must bring the completed *Permit to Late Register* and copy of the Contract.

Each student will be provided with a special Late Registration form and instructions on procedures to follow in order to register for classes. The students must complete the Late Registration process including payment of fees by the date shown on the Permit to Late Register form. All students registering late will be charged a \$25 late registration fee.

DATES FOR SPRING SEMESTER 1987 REGISTRATION

Registration dates for the Spring 1987 are set for January 21-22, 1987. All students will be mailed registration information and materials about January 9, 1987.

PLACEMENT ON WAITING LIST

If you find that a course you have requested during registration has been closed and you wish to be placed on a waiting list, follow the steps outlined below:

- a. Obtain the *Request for Placement* on Waiting List form. Complete all information requested on the form and return

to the card puller. The card puller will retain one copy of the form and return the other copy to you.

- b. Attend the first class meeting of the course, taking a *Change of Program* form and your copy of the Waiting List form with you. Each instructor will have been provided with the Original Waiting List forms. If there is space available and the instructor is willing to admit you to the course, complete the information in the ADD section of the *Change of Program* form and have the instructor sign the form.
- c. Return the *Change of Program* form to the Admissions and Records Counter during the first week of instruction.
- d. If this is the *only course you are registering for*, report to the Special Problems Station, Step 5. Mrs. Kondo will provide you with a Permit to Late Register form. Follow step b. after signature has been obtained, return to Late Registration area. Present your copy of the Request for Place on Waiting List and the \$25 late fee will be waived.

NOTE: Placement on the waiting list *does not* guarantee that you will be able to enroll in the course nor does it mean you are automatically registered in the course. Also, if you do not attend the first meeting of the course, you will forfeit your waiting list priority.

FINDING AN ACADEMIC ADVISOR DURING REGISTRATION

Check below and find either your major or the school in which your major is housed and then follow the directions for locating an advisor. Faculty in your major or minor will also answer questions about General Education and General Studies.

SCHOOL (OR MAJOR)

- Education (1)
- Health Science Majors
- Humanities and Fine Arts (2)
- Liberal Studies
- Public Administration Majors (including MPA)
- Science, Mathematics and Technology (3)
- Small College Majors (including PACE)
- Social and Behavioral Sciences (4)

DIRECTIONS

Go to the department office of your major or minor.

MBA Program

Go to SBS A328

Business Administration Majors (undergraduate)

Consult your registration brochure for location.

Undeclared Majors

Special Majors location.

Teacher Education

If you have any questions about these procedures, call the University Advisement Center, 516-3538.

In addition, all schools will have special "trouble-shooting" advisors in the gymnasium for your major (or minor) in case you run into problems (e.g., a closed or canceled class) during the actual registration process. General Education and General Studies advisors will also be available in the gymnasium if you need assistance in these areas.

(1) Undergraduate majors: Physical Education, Recreation

(2) Undergraduate majors: Art, Communications, English, French, Mexican-American Studies, Music, Philosophy, Spanish, Theatre Arts

(3) Undergraduate majors: Biology, Chemistry, Clinical Sciences, Computer Science, Earth Sciences, Mathematics, Physics

(4) Undergraduate Majors: Afro-American Studies, Anthropology, Behavioral Science, Economics, Geography, History, Human Services, Labor Studies, Political Science, Psychology, Sociology

Note for New Students: Please attend Orientation prior to registration. If you are awaiting acceptance, you are strongly urged to attend classes from the first day for a maximum of three weeks or until their your admission is confirmed or denied. See section on Late Registration.

GENERAL INFORMATION

CHANGE OF PROGRAM

A change of program is any change that is made in a student's official study list. Such a change includes: dropping a class, adding a class, changing the number of semester units for a class in which the student is registered, changing the section of the same course.

A change of program must be made before the deadline date listed for each semester in the official University calendar. NO change is official until the appropriate forms have been signed by the instructor, when required, and processed by the Office of the Registrar.

Change of Program deadlines are as follows:

FALL SEMESTER 1986	DEADLINE DATE
Adding, (First two weeks of classes)	September 12, 1986
Dropping, (First four weeks of classes)	September 26, 1986

ADD AND DROP PROCESSING

The student must obtain a change-of-program form from the Office of the Registrar and follow these procedures:

- Complete appropriate sections of the change-of-program form per the instructions on the back of the form.
- If adding a class, you must obtain the instructor's signature.
- If dropping a class, instructor signature is not required.
- The completed change-of-program form must be personally returned to the Office of the Registrar for immediate processing. You will be required to present your receipt card and I.D. card for name and date embossing.
- Conditions for dropping a class after the fourth week are outlined in the current CSU Dominguez Hills catalog.

NOTE: A student who enrolls in a course, discontinues attendance and does not officially drop or withdraw from the course, will automatically receive an F, NC or U grade for the course.

ETHNIC SURVEY INFORMATION

When you pick up your registration packet at Step 2 of the registration process, an Ethnic Group Survey Card may be included in your packet. Please take a moment to fill it out.

The diversity of students at CSU Dominguez Hills is one of the University's greatest strengths. The ethnic information is voluntary, but your participation will enable the institution to acquire accurate data for campus planning, to comply with state and federal regulations, and to allow the University to better know and serve its students.

Furthermore, many companies and corporations in the Los Angeles area are required to have an Affirmative Action plan that includes goals for hiring and promotion. Accurate goals can only be set when companies know how many qualified candidates are available for open positions.

CSU Dominguez Hills provides companies and agencies, upon request, with information about group characteristics and ethnic composition of its graduating classes. This information helps companies set accurate goals for hiring and promotion.

FIRST CLASS MEETING

Students should report to the first meeting of their scheduled classes. Check the Schedule of Classes for time, day and room numbers. Each student is responsible for attendance in the courses and specific sections in which he/she has enrolled.

Students who enroll in a class but do not attend its first two

meetings (or first meeting of once a week classes) and do not contact the instructor beforehand, may be dropped from the class by the instructor and their space given to other students waiting to add the class. *It is the responsibility of the student to make sure that he/she has been dropped by the instructor. Students who are in doubt regarding their drop status should file their own official change-of-program form.*

NOTE: Failure to officially drop or withdraw from a course will result in a grade of F, U, or NC.

CREDIT/NO CREDIT OPTION

Undergraduate Students

Undergraduate students selecting the Credit/No-Credit option must do so by the end of the third week of instruction, September 19, 1986. Credit/No-Credit cards are available from the Office of Admissions and Records and the Information and Service Center and must be submitted by the deadline. For additional conditions and limitations of the Credit/No-Credit option, consult the current CSU Dominguez Hills catalog.

Graduate Students

CR/NR grades *may be* allowed in courses numbered below 500, which will not be used to satisfy the requirement of a graduate degree program.

For full information on CR/NR grading, see current University Catalog.

CANCELLATION OF CLASSES

The University reserves the right to make changes in the Class Schedule as printed. When enrollment in any class is not sufficient to justify its continuance, the course may be canceled.

If the University cancels a class, the student will receive a full refund of applicable fees *upon application for refund* or will be allowed to register in another class without payment of a late fee.

CHANGE OF GRADE PROCEDURES

If a student wishes a grade changed for whatever reason, the process is initiated through the academic department, where a *Request for Change of Grade* form is completed by the student. The form is left in the department where it is reviewed by the instructor and the department chair. If a change is made, a *Change of Grade* form, with appropriate signatures, is prepared in the department and sent to the Registrar's Office. The student will be notified of the change of grade by the Registrar's Office.

EXCESS UNITS-STUDY LOAD LIMITS

For undergraduate students in good academic standing, the normal program load is the equivalent of five full courses. Activity courses having a value of one-half course or less may be added. A student may enroll in a maximum of 18 units during the registration period. Students who wish to enroll in more than 18 units must obtain the written approval of the advisor on the Course Request Card during Registration and on the Change of Program form during the semester. A student who wishes to enroll in more than 21 units after registration must secure the approval of one of the following individuals:

- The Dean of the School in which the student is majoring.
- The Vice President of the Small College for Small College students.
- The Coordinator of Liberal Studies for Liberal Studies majors, or,
- The Coordinator of Academic Advising.

CHANGE OF INSTRUCTOR

The University reserves the right to make changes in the Class Schedule as printed. When classes are split or sections are canceled due to lack of enrollment, it may be necessary to

assign an instructor different from the one listed in the class schedule.

PROCEDURE FOR RETAINING CONTINUING STUDENT STATUS

A. PROCEDURE

Students may elect to be absent for one semester without losing eligibility for re-registration, subject to the following conditions:

1. A permit to register will not be released to students who were scholastically disqualified following their most recent semester of attendance at CSU Dominguez Hills.
2. Students who attend another college or university during an absence from Dominguez Hills must file an application for admission as a returning student and must have official transcripts of work attempted sent to the Office of Admission. The non-refundable \$35 application fee is required.
3. Undergraduate students who graduate from Dominguez Hills and wish to continue as graduate students must file a new application for admission. An application fee of \$35 is required.

B. RETENTION OF CATALOG RIGHTS

A student utilizing the continuing student status procedure will retain catalog rights. The student will be able to use the requirements of the catalog under which they were admitted.

OFFICIAL WITHDRAWAL FROM THE UNIVERSITY

Students who wish to withdraw from the University are urged to consult the Office of the Registrar prior to official withdrawal. Official withdrawal is necessary if a student leaves CSU Dominguez Hills at any time after registration and does not intend to complete the semester. The forms for initiating this process, including the Withdrawing Student Survey, may be obtained from the Office of the Registrar, Building 1.

When official withdrawal from the University occurs before the semester deadline for dropping classes (the fourth week of instruction), the record indicates official withdrawal. However, if official withdrawal occurs after the fourth week of instruction, different procedures must be followed. Refer to the current CSU Dominguez Hills Catalog for those procedures. *Students who do not officially withdraw will automatically receive F or U grades in all courses for which they are enrolled.*

Conditions for readmission are indicated on the withdrawal form. A student who withdraws under satisfactory conditions shall be classified as a continuing student for the next semester.

PRE-MEDICAL/PRE-DENTAL

All pre-medical, pre-dental, pre-pharmacy, pre-veterinary, pre-optometry, pre-etc. students should check the appropriate box on the Major/Minor card at registration. All such students also should seek advising from a Pre-Medical Professional Advisor in addition to their major advisor. Please call the SMT School Office (516-3373) for information.

VETERANS BENEFITS AND RESPONSIBILITIES

It is the responsibility of each veteran to request certification for Veterans Educational Benefits at the time of registration, if this request was not previously completed. Continuing students are normally certified for the school year, September through June, and must make arrangements for any variations, including discrepancies in the number of units reported. New students are, upon request, certified for the current semester through the end of the school year. Please verify your certification with the veterans clerk at the veterans station during Registration.

It is also the responsibility of the veteran to report to the Office of the Registrar any changes of enrollment affecting certification status.

For new students who are being certified for the first time, and for continuing students who were not certified previous to registration, it will take six to eight weeks from the date of certification before Veterans Educational Benefits are received.

FAMILY EDUCATIONAL RIGHTS AND PRIVACY ACT OF 1974

All student records of the California State University, including CSU Dominguez Hills, are kept in accordance with the provisions of the Family Educational Rights and Privacy Act of 1974.

Students may request access to those campus records that personally identify the student. The student may challenge the accuracy of the record or the appropriateness of its retention in the campus records. Student consent is needed for the release of records covered by the Act to outside parties (e.g. prospective employers) except for those agencies entitled to access under the provisions of the Act (e.g., campus officials, other schools, federal officers, and requests in connection with the application or receipt of financial aid).

A student may request a copy of a record that he/she has requested for release. Students must pay a charge for copies of records for which such a charge has been established. Copies of the full text of the Family Educational Rights and Privacy Act of 1974 are available at the Office of the Vice President for Student Affairs (SCC M110) or the campus library. Particular questions with respect to a student's prerogatives under the Family Educational Rights and Privacy Act of 1974 should be directed to the Office of the Vice President for Student Affairs.

If a student wishes to restrict the release of directory information, a request may be made at the Office of the Vice President for Student Affairs. The request is valid from the semester requested through the end of the academic year. Requests for restriction of release of information for a subsequent academic year require a new form.

CREDIT BY EXAMINATION

Effective with the Fall Quarter of 1978, credit by examination is governed by the following regulations:

GENERAL CONDITIONS

1. Registered students may receive credit by examination for courses in which they are eligible to enroll.
2. The student should contact the office of the appropriate department to initiate the procedure.
3. Each department will maintain an up-to-date listing of courses that may/may not be taken as credit by examination.
4. The student will select a traditional letter grade or the CR/NC option in accordance with the policies applicable to regular course enrollment.
5. Credit by examination will not be given for course work that an academic department deems inappropriate or impossible to evaluate by examination.
6. The same course can be taken only once by credit by examination.
7. Credit by examination will not be given for a course if the student has already received credit for a similar but more advanced course.

PROCEDURE FOR COURSES LISTED IN THE CLASS SCHEDULE

1. The student secures a petition for credit by examination from the appropriate department office and obtains the signature of the instructor and department chair.
2. If the petition is approved, the student enrolls in the course during registration and is given the examination during the first two weeks of the semester.

3. The student is notified of the results of the examination during the third week of the semester. If the examination is passed, the grade is submitted to the Office of the Registrar by the end of the third week. The student's name will remain on the roster and the grade will appear on the semester grade card. If the examination is failed, the student has two options: (a) remain enrolled in the course and complete it according to standard procedures, or (b) officially drop the course before the end of the fourth week.
4. The course grade will appear on the student's permanent record card with the other grades for the semester with the designation that the course was completed by examination.

PROCEDURE FOR COURSES NOT LISTED IN THE CLASS SCHEDULE

1. The student secures a petition for credit by examination from the appropriate department office and obtains the signature of an appropriate and willing instructor and the department chair.
2. If the petition is approved, the examination will be scheduled within 15 days.
3. Upon the completion of the exam, a grade is recorded on the petition and the petition is forwarded to the Office of the Registrar.
4. The Office of the Registrar notifies the student of the grade provided by the department.
5. Only a passing grade will be recorded on the student's permanent record card. A non-passing grade will not be recorded.

CHANGE OF NAME OR ADDRESS

If you have made a change of name or address, which has not been reported to the University, please come to the Office of the Registrar and request the *Change of Name/Address* form. It is very important that the University be informed of any change so that you will receive all mailing.

AUDITING A CLASS

Auditors must pay the same fees that would be charged if the course were taken for credit. Enrollment as an auditor is subject to the approval of the instructor. A student registered as an auditor may be required to participate in any or all classroom activities at the discretion of the instructor. Credit for courses audited will not subsequently be granted on the basis of the audit. No record of audit appears on the student's permanent record card nor are transcripts issued for audited courses.

An enrolled student who wishes to audit a course in addition to his regular program must obtain the approval of the instructor on the Approval-for-Audit form available in the Office of the Registrar and pay the fees required as if the course was taken for Credit. The approval may not be obtained before the first day of instruction. A student may not opt to audit a course after the end of the fourth week or change from credit to audit status after that date. If a student has enrolled in a course and is changing to audit status, the course must be officially dropped at the time the audit form is submitted.

An audited course should be taken into consideration when planning a program so that the study load will not be excessive.

A student not admitted to, nor enrolled in, the University must file a Statement of Residence prior to auditing a course. A resident determination must be made so that the appropriate fees may be charged. An application for admission is not required. A student must then follow the procedures as outlined above.

TITLE IX OF THE EDUCATION AMENDMENTS OF 1972

Title X of the Education Amendments of 1972 and the Departmental Regulation (45 CFR Part 86) promulgated thereunder prohibit discrimination on the basis of sex in the operation of most federally assisted education programs. The Affirmative Action Coordinator, Office of Faculty and Staff

Affairs, has been assigned the administrative responsibility for reviewing such matters.

USE OF THE ID CARD

The ID card must be carried at all times and be validated each term. A current ID card is necessary to perform certain transactions in Admissions and Records, the Library, the Business Office, and other campus offices, and is necessary to obtain services covered by the student service fee, such as personal and career counseling and employment and health services.

The ID card is also required by the Student Association to establish eligibility to participate in student activities and elections.

CONCURRENT ENROLLMENT

A student enrolled at the University may enroll concurrently at another institution by filing a *petition for concurrent enrollment* or the *intra system concurrent enrollment* form with the Office of The Registrar after securing written approval by the academic advisor. Permission will not be granted when the study list in the proposed combined program exceeds the units authorized at this University for full-time study.

ENROLLMENT IN CONFLICTING CLASSES

Students are NOT allowed to enroll in two classes that meet at the same time without specific approval on the *petition for permission to register for courses with a time conflict*. A student found to be enrolled in conflicting courses without the form on file will be required to resolve the conflict. The petition form is available at the Office of the Registrar.

FULL-TIME STATUS

Undergraduates are considered to be full-time students during any semester in which they are enrolled in 12 units or more. In order to graduate in four years, however, a student must complete approximately 16 units each semester. Graduate-level students enrolled in eight or more graduate-level (500 level) units are considered to be full-time.

CREDIT FOR OPEN UNIVERSITY, EXTENSION AND CORRESPONDENCE COURSES

The University allows transfer credit of appropriate college-level courses completed in Extension, including Open University, or by correspondence from accredited colleges or universities and the United States Armed Forces Institute. A maximum of 24 semester (36 quarter) units earned through Extension, completed at CSU Dominguez Hills or elsewhere, correspondence, and USAFI may be accepted toward a bachelor's degree. For graduate level students, a maximum of 9 semester (13 quarter) units of extension work may be applied to a degree. Please note that these credits do not satisfy CSU Dominguez Hills residence requirements for the degree. For more detailed information, please refer to the current University catalog.

ENROLLMENT IN OPEN UNIVERSITY FOR MATRICULATED STUDENTS

Effective with fall quarter 1984, a matriculated student who is eligible for enrollment as a regular student may not enroll partially or completely in courses through Open University.

REQUIREMENTS FOR THE BACHELOR'S DEGREE

Students seeking a baccalaureate degree from the University must complete specific requirements as determined by the Trustees of The California State University, the California Administrative Code, Title 5; and, California State University, Dominguez Hills.

Briefly summarized, the college-wide requirements include all of the following:

1. Completion of a minimum of 124 semester units of credit.
2. Completion of General Studies program (52-59 semester units).
3. Satisfaction of statutory requirements in U.S. History, Constitution and American Ideals by completing courses History 101 or examination and Political Science 101 or examination.
4. Satisfaction by examination or course of the graduation requirement in writing proficiency.
5. Satisfaction of Entry Level Math (ELM) requirement.
6. Completion of one of the following: a major and a minor; or a major in one of the designated single fields; or a double major. This requirement also can be satisfied through the Areas of Concentration in the Small College combined with a thematic project, a minor or another major. Specification for each field are outlined under their appropriate headings elsewhere in the University Catalog.
7. Completion of elective courses (beyond the requirements above) to reach the total of a minimum of 124 semester units of credit.
8. The terms residence units applies to those units earned at CSU Dominguez Hills while an officially admitted student in a degree program. Fees must be paid through the regular registration process. Residence requirements for a bachelors degree include a minimum of 30 semester units in residence of which 24 units must be earned in upper division courses and 12 upper division units must be earned in the major. The maximum credit that may be taken in Extension (Open University) and used toward degree requirements is 24 semester (36 quarter) units at the undergraduate level and 9 semester (13 quarter) units at the graduate level. *Resident extension units do not satisfy residence requirements for a degree.*

GRADUATION WITH HONORS POLICY

Effective with the 1978-79 academic year, to graduate with honors a student must complete 36 units in residence and receive a minimum of 3.40 on all units taken at CSU Dominguez Hills, with the overall grade point average determined on transferable undergraduate work. The Honor Categories are as follows:

- Cum Laude (3.40-3.59)
- Magna Cum Laude (3.60-3.79)
- Summa Cum Laude (3.80-4.00)

All students graduating under the 1978-79 or earlier catalogs will be evaluated for graduation using the new criteria. If they meet the new criteria, they will be designated as graduating cum laude, magna cum laude, or summa cum laude. If they do not meet the new criteria, they will be evaluated as graduating with honors as stipulated in earlier catalogs and, if eligible, will be designated as graduating "With Distinction" or "With Great Distinction". Students graduating under the 1978-80 catalog and subsequent catalog years will be evaluated using the new criteria only. Graduation with honors is available only to undergraduate students earning a first baccalaureate degree.

Candidates for graduation with honors will be listed in the commencement program based on grades earned through the previous fall semester. Official placement in one of the honors categories will be based on all grades earned including the final term. Therefore, it is possible to be listed as a candidate in the commencement program, but not graduate with honors after all grades have been calculated. Students who do graduate with honors will have the appropriate designation inscribed on their diplomas.

DEGREE CANDIDATES

Candidates for a *Baccalaureate degree* must file an application for graduation with the Office of the Registration in accordance with the following schedule:

<p>To GRADUATE at the end of:</p> <p>Fall Semester</p> <p>Spring Semester</p> <p>Either Summer Session</p>	<p>You must FILE by the:</p> <p>First Week of the Spring Semester</p> <p>First Week of the Fall Semester</p> <p>First Week of the Spring Semester</p>
---	--

Candidates for a *Graduate degree* must file an application for graduation by the end of the first week of the semester in which they plan to graduate. Candidates for either Summer Session must file the first week of Spring Semester.

If you do not qualify for graduation at the end of the semester for which you applied, you must submit a Change of Graduation Date card to the Graduation Unit. Failing to do so will place a hold on your undergraduate registration packet for the next regular semester.

Completion of degree requirements is the student's responsibility and therefore each student must be thoroughly familiar with the procedures and information about graduation. If you have questions, please consult a CSU Dominguez Hills catalog or check with the Office of the Registrar. Please note that a master's degree requires a minimum of 21 semester units earned in residence. *Resident extension (Open University) units do not satisfy residence requirements for a degree.* A maximum of 9 semester (13 quarter) units of credit at the graduate level taken in Extension may be used toward degree requirements.

HONORS PROGRAM - GENERAL STUDIES

The CSU Dominguez Hills Honors Program offers special opportunities to especially able and highly-motivated students. New and continuing students may participate in Honors sections of General Studies and advanced courses; open only to Honor Program students, these stimulating classes enrich student learning in required courses. (See the course listing section in this schedule for the Fall offerings.) Honors Program students are also eligible for special advising from faculty mentors and for participation in Honor Program activities. For further information, or to apply to the program, call Dr. Lois Feuer at 516-3640.

DOUBLE COUNTING OF GENERAL STUDIES COURSE

Lower division general courses may be "double-counted" in both the major and the minor. Upper division general studies courses may be double-counted in the following majors only: Liberal Studies, Medical Technology and Small College. (Majors in these programs should consult their faculty adviser for details.) Upper division general studies courses may be double-counted in the minor if (a) at least 12 semester units are taken in the minor exclusive of general studies courses and (b) general studies courses used in the minor have the approval of the chair/coordinator responsible for the minor. Even though students may double-count certain general studies courses, they will not receive additional unit credit towards graduation by double-counting. A double-counted course counts three (3) units (not six) towards graduation.

CAPSTONE

CAPstone is a program that allows students to cross-register for a course at a participating institution with a minimum of difficulty and fees.

CAPstone was designed for community college students who want to take a course at CSU Dominguez Hills before transferring, if that class is not offered at their college.

Each community college campus, as well as CSU Dominguez Hills, has a CAPstone coordinator and prospective students must obtain Cross-Registration forms from that person.

Community college students wishing to enter CSU Dominguez Hills for Fall Semester should have CAPstone forms submitted by the second week of July.

For further information, contact Mary Hood, Admissions Office, 516-3613.

ANSWERS TO OFTEN ASKED QUESTIONS

- * You can tell if a class has been closed during Registration by checking the boards at the entrance to registration and in the special advising area.
- * Another person can register for you and pay your fees, but you are responsible for their errors.
- * Students interested in participating in Intercollegiate Athletics should contact the Physical Education Department (516-3693) or the respective coach of the team sport.
- * Upon receipt of a bachelor's degree at any of the 19 CSU campuses, students must reapply to the campus of his/her choice if they wish to do the following: continue post-baccalaureate studies, pursue graduate studies, and undeclared major or a second bachelor's degree. Contact the Information and Service Center at 516-3696 for further information.
- * Admission requirements are the SAME for part-time or full-time students or for those attending during the day, evening or Saturday.
- * Physical education and health classes are not general CSU Dominguez Hills requirements for graduation.
- * Copying machines are available day or evening at the Library and the Bookstore at 10 cents per page.
- * Smoking is not allowed in classrooms. You may ask the instructor to enforce this regulation.
- * If you drop a class during the first four weeks of a semester, it is not recorded on your transcript.
- * The University Catalog is available in the Bookstore. The catalog includes the major and minor requirements for all academic programs at CSU Dominguez Hills. A sheet for each major, undergraduate and graduate, with the same curriculum information is available at the Information and Service Center (516-3696) beginning each Fall semester.

GENERAL EDUCATION

The General Education program can be found in University catalogs prior to 1980-81. Continuing CSU Dominguez Hills students and transfer students in continuous attendance at California Community Colleges or a CSU campus who can graduate using a catalog prior to 1980-81 may have the option of choosing this program rather than the new General Studies program. In addition, continuously enrolled 1980-81 freshmen at a California Community College or a CSU Campus may choose this program.

Students who were first-time freshmen during 1981-82 must graduate using the appropriate General Studies program. The General Education program printed below has been modified somewhat in order to include courses from the General Studies program.

Students enrolled under General Education must complete a minimum of 40 semester units (60 quarter units) in General Education. 32 of the 40 semester units (48 of the 60 quarter units) must be from categories I-IV printed below. Courses used to fulfill requirements in General Education may not be used to fulfill major course requirements, except as specified in the Liberal Studies major.

QUARTER COURSES SEMESTER COURSES

I. Natural Sciences and Mathematics

Select at least ONE course:

BIO 102 (& LAB)	BIO 102 (& LAB)
EAR 150 (& LAB)	EAR 100 & EAR 101

(BIO 110 can be used for this category if it was taken prior to fall, 1981.)

Select at least ONE course:

CHE 102	CHE 102
CHE 108	CHE 108
CHE 110	CHE 110
PHY 100	PHY 100
PHY 101	
PHY 120	PHY 120

II. Social and Behavioral Sciences

Select at least TWO courses (with at least two different departments represented):

ANT 100	ANT 100
GEO 100	GEO 100
HIS 100	HIS 100
POL 100	POL 100
PSY 100	PSY 100
SOC 100	
SOC 101	SOC 101

III. Humanities and Fine Arts

Select at least TWO courses (with at least two different departments represented):

ART 100	ART 100
ART 101	ART 101
ART 110	ART 110
ART 111	ART 111
EAS 101	ASN 101
ENG 130	ENG 230
ENG 151	ENG 271

Foreign Language:
any lower division
course

HUM 100	HUM 100
LIN 100	LIN 100
MAS 100	MAS 100
MUS 100	MUS 100
MUS 150	MUS 110
PHI 100	PHI 100
PHI 101	PHI 101
SPA 151	SPA 151
THE 100	THE 100
THE 190	THE 190

QUARTER COURSES

IV. Basic Subjects Required courses:

ENG 100
or 2 Writing Adjuncts
(SMC 107)
ENG 101
or 2 Writing Adjuncts

SEMESTER COURSES

ENG 110
SMC 107
ENG 111

Select at least ONE course:

CSC 160	CSC 195
MAT 100	MAT 113
MAT 102	MAT 171
MAT 110	MAT 191
MAT 150	MAT 131
PHI 120	PHI 120
SMC 110	SMC 110

V. General Electives

Courses to complete 60 quarter units minimum (40 semester units) shall be selected from courses in categories I-IV not already used and/or the following courses (students may choose a maximum of 12 quarter, 8 semester, units from this elective category):

ANT 115	ANT 115
BIO 112 OR 114	BIO 210, 212
BIO 120	
CHE 112	CHE 112
EAR 152	EAR 200
ECO 110	ECO 210
ECO 111	ECO 211
GEO 111	GEO 200
GEO 112	
HIS 110	HIS 110
HIS 111	HIS 111
LIB 150	LIB 150
MAT 104	MAT 173
MAT 112	MAT 193
POL 110	
PHY 112 OR 114	PHY 130 OR 132
PHY 112	PHY 122
PHY 160	PHY 160
REC 100	REC 100
SMC 120	SMC 120
SMC 130	SMC 130
SMC 132	SMC 132
SMC 150	SMC 150

STATUTORY REQUIREMENT

In addition to the General Education requirements, students must also satisfy the statutory requirements in United States history and government by completing the following:

HIS 101 OR EXAMINATION
POL 101 OR EXAMINATION

CERTIFICATION (For General Education Only)

Accredited junior colleges and four-year colleges may certify that all or part of the general education requirements have been met. Transfer students with complete certification of Title 5 requirements will not be required to complete additional courses in general education. Students should make sure that their transcript shows that they have a general education certification.

GENERAL STUDIES 1980 - 1981

The 1980-1981 General Studies program which is divided into three components requires 62-66 quarter units: (I) 14-18 quarter units of Basic Skills; (II) 44 quarter units of lower division General Education divided among Humanities (16 quarter units), Natural Sciences (12 quarter units), and Social Sciences (16 quarter units); and (III) 4 quarter units of Upper Division Integrative Studies in Cultural Pluralism. The statutory requirement in American institutions (History 101 or examination and Political Science 101 or examinations) is NOT part of the General Studies program, but is a graduation requirement.

The 1980-81 General Studies program is required only of those students who entered CSU Dominguez Hills as first-time freshmen in 1980-81. Continuing students and 1980-81 transfer students in continuous enrollment may have the option of choosing the old General Education program.

If you are uncertain about which program applies to you, consult your academic faculty advisor or the Coordinator of the General Studies program under the semester system, see your major advisor.

QUARTER COURSE SEMESTER COURSE

I. BASIC SKILLS (14-18 UNITS) A. Composition (8)

ENG 100	ENG 110
or 2 Writing Adjuncts (SMC 107)	SMC 107
ENG 101	ENG 111
or 2 Writing Adjuncts (SMC 107)	SMC 107

B. Quantitative Reasoning (4) MAT 020	MAT 101
--	---------

Students may be exempted from MAR 020 (101) in one of three ways. See the Information and Service Center for details.

C. Logical/Critical Reasoning (4) One of the following:

PHI 120	PHI 120
PSY 110	PSY 110
SMC 110	SMC 110

D. Library Skills (2) LIB 150	LIB 150
----------------------------------	---------

II. LOWER DIVISION EDUCATION (44 units)

A. Area of the Humanities (16) 1. HUM 100 or SMC 130	HUM 100 SMC 130
--	--------------------

2. Select three additional courses from the four categories below. Three DIFFERENT categories and three DIFFERENT departments must be represented.

a. Cross-Cultural Perspectives (4) EAS 101 FRE 120 HUM 150 MAS 100 SPA 121 SPA 151	ASN 101 FRE 220 MAS 100 SPA 221 SPA 151
--	---

b. Aesthetic/Perceptual Training (4) ART 100 ENG 130 MUS 100 THE 100	ART 100 ENG 230 MUS 101 THE 100
--	--

c. Critical Discipline (4)

LIN 100	LIN 100
PHI 102	PHI 102

d. Opportunities for Creativity (4)

ART 101	ART 100
ENG 150	ENG 271
MUS 150	MUS 110
PHI 101	PHI 101
SMC 132	SMC 132
THE 158	

B. Area of the Natural Sciences (12)

1. Nature and Methodology of the Natural Sciences

PHY 100 or
SMC 150

2. Important Results of Scientific Inquiry

CHE 102	CHE 102
and	
BIO 102 or	BIO 102
EAR 102 or	EAR 100 AND EAR 101
EAR 150	EAR 100 AND EAR 101

All students are required to take one life science course and one science course which includes a laboratory component (not mathematics). (Total=3 courses one of which includes a laboratory component.)

Students majoring or minoring in one of the Natural Sciences may substitute more advanced science courses.

C. Area of the Social Sciences (16)

Select FOUR courses from four DIFFERENT departments.

ANT 100	ANT 100
ANT 115	ANT 115
GEO 100	GEO 100
GEO 111	GEO 100
HIS 100	HIS 100
HIS 111	HIS 111
POL 100	POL 100
PSY 101	PSY 101
SOC 101	SOC 101
SOC 102	SOC 102
SMC 120	SMC 120

III. UPPER DIVISION INTEGRATIVE STUDIES IN CULTURAL PLURALISM (4)

One of the following (to be taken after 90 quarter units, 60 semester units, have been completed).

ANT 220	ANT 320
ANT 235	ANT 335
ART 210	ART 310
ENG/FRE/SPA 210	ANG/FRE/SPA 310
ENG 217	ENG 317
HIS 242	HIS 344
HIS 244	HIS 381
HIS 245	HIS 347
HIS 248	HIS 346
MAS 200	MAS 300
MUS 201	MUS 301
MUS 352	MUS 401
POL 228	POL 328
POL 230	POL 330
POL 243	POL 343
POL 249	POL 349
PSY 280	PSY 380
PSY 283	PSY 383
SOC 222	SOC 322
SOC 231	SOC 331
SOC 283	SOC 383
SPA 252	SPA 352

STATUTORY REQUIREMENT

In addition to the General Studies requirement, students must also satisfy the statutory requirements in United States history and government by completing the following:

HIS 101 OR EXAMINATION
POL 101 OR EXAMINATIONS

GENERAL STUDIES 1981 - 1982

The 1981-1982 General Studies program, which is divided into three components, requires 72-76 quarter units: (I) 14-18 quarter units of Basic Skills; (II) 46 quarter units of lower division General Education divided among Humanities (16 quarter units), Natural Sciences (12 quarter units), Social Sciences (16 quarter units); and The Whole Person (2 quarter units); and (III) 12 quarter units of Upper Division Integrative Studies. The statutory requirement in American Institutions (History 101 or examination AND Political Sciences 101 or examinations) is NOT part of the General Studies program, but is a graduation requirement.

The General Studies program printed below is required of all students who enter CSU Dominguez Hills or a California Community College as first-time freshmen beginning Fall of 1981. Continuing students (other than 1980-81 first-time freshmen) and transfer students in continuous attendance at a California Community College or a CSU campus prior to Fall 1981 may have the option of choosing the old General Education program.

If you are uncertain about which program applies to you, consult your academic faculty advisor or the Coordinator of the General Studies program at 561-3538. If you have questions about your General Studies program under the semester system, see your major advisor.

For the campus policy on "double-counting" General Studies courses in the major and the minor, see page 11 of the Class Schedule.

QUARTER COURSES

SEMESTER COURSES

I. BASIC SKILLS (14-18 units)

A. Composition (8)

ENG 100 or 2 Writing Adjuncts (SMC 107)	ENG 110
ENG 101 or 2 Writing Adjuncts (SMC 107)	SMC 107
	ENG 111
	SMC 107

B. Quantitative Reasoning (4)

MAT 020
MAT 101

Students may be exempted from MAT 020 (101) in one of three ways. See the Information and Service Center for details.

C. Logic/Critical Reasoning (4)

One of the following:

PHI 120	PHI 120
PSY 110	PSY 110
SMC 110	SMC 110

D. Library Skills (2)

LIB 150	LIB 150
---------	---------

II: LOWER DIVISION GENERAL EDUCATION (46 units)

A. Area of the Humanities (16)

HUM 100	HUM 100
---------	---------

2. Select THREE additional courses from the four categories below. Three different categories and three different departments must be represented.

a. Cross-Cultural Perspectives (4)

EAS 101	ASN 101
FRE 120	FRE 220
MAS 100	MAS 100
SPA 121	SPA 221
SPA 151	SPA 151

b. Aesthetic/Perceptual Training (4)

ART 100	ART 100
ENG 130	ENG 230
MUS 100	MUS 101
THE 100	THE 100

c. Critical Discipline (4)

LIN 100	LIN 100
PHI 102	PHI 102
SMC 130	SMC 130

d. Opportunities for Creativity (4)

ART 101	ART 101
ENG 151	ENG 271
MUS 150	MUS 110
PHI 101	PHI 101
SMC 132	SMC 132
THE 159	THE 160

B. Area of the Natural Sciences (12)

1. Nature and Methodology of the Natural Sciences (4)

PHY 100 OR	PHY 100
SMC 150	SMC 150

2. Important Results of Scientific Inquiry (8)

CHE 102	CHE 102
and	
BIO 102 OR	BIO 102
EAR 150	EAR 100 AND EAR 101

All students are required to take one life science course and one science course that includes a laboratory component (not mathematics). (Total=3 courses one of which includes a laboratory component.) Students majoring or minoring in one of the Natural Sciences may substitute more advanced science courses.

C. Area of the Social Sciences (16)

Select one course from EACH of the categories below. Four different departments must be represented.

1. Individual Perspectives (4)

PSY 101	PSY 101
SOC 101	SOC 101

2. Group and Society (4)

ANT 100	ANT 100
SMC 120	SMC 120
SOC 102	SOC 102

3. Global Perspective (4)

GEO 100	GEO 100
POL 100	POL 100

4. Historical Perspective (4)

ANT 115	ANT 115
HIS 100	HIS 100
HIS 111	HIS 111

D. The Whole Person (2-4)

One of the following:

HEA 100	HEA 100
PED 135 (4)	PED 235 (3 sem. units)
SBS 101	SBS 101
UNC 110	UNC 110

III. UPPER DIVISION INTEGRATIVE STUDIES (12 quarter units)

(Courses in this category are to be taken after 90 quarter, 60 semester units and the lower division categories have been completed.)

A. Integrative Studies in the Humanities (4)

HUM 210	HUM 310
HUM 212	HUM 312
HUM 214	HUM 314

B. Integrative Studies in the Natural Sciences (4)

SMT 210	SMT 310
SMT 212	SMT 312
SMT 214	SMT 314

C. Integrative Studies in Cultural Pluralism (4)

One of the following:

ANT 220	ANT 320
ANT 235	ANT 335
ANT 289	ANT 389
ART 210	ART 310
ENG/FRE/SPA 210	ENG/FRE/SPA 310
ENG 217	ENG 317
HIS 242	HIS 344
HIS 244	HIS 381
HIS 245	HIS 347
HIS 248	HIS 346
MAS 200	MAS 300
MUS 201	MUS 301
MUS 352	MUS 401
POL 228	POL 328
POL 230	POL 330
POL 243	POL 343
POL 249	POL 349
PSY 280	PSY 380
PSY 283	PSY 383
SOC 222	SOC 322
SOC 231	SOC 331
SOC 283	SOC 383
SPA 252	SPA 353

STATUTORY REQUIREMENT

In addition to the General Studies requirements, students also must satisfy the statutory requirements in United States history and government by completing the following:

HIS 101 OR EXAMINATION
POL 101 OR EXAMINATIONS

GENERAL STUDIES 1982-1986

The 1982-1986 General Studies program, which is divided into three components, requires 72-74 quarter units: (I) 18-20 quarter units of Basic Skills; (II) 42 quarter units of lower division General Education divided among Humanities (12 quarter units), Natural Sciences (12 quarter units), Social Sciences (16 quarter units), and The Whole Person (2); and (III) 12 quarter units of Upper Division Integrative Studies. The statutory requirement in American Institutions (History 101 or examination and Political Science 101 or examination) is NOT part of the General Studies program, but is a graduation requirement.

The 1982-1986 General Studies program was required of all students who entered CSU Dominguez Hills or a California Community College as first-time freshmen beginning Fall 1982 through Spring 1986. Continuing students (other than 1980-81 and 1981-82 first-time freshmen) and transfer students in continuous enrollment at a California Community College or a CSU campus since 1980-81 may have the option of choosing the old General Education program.

If you are uncertain about which program applies to you, consult your academic faculty advisor or the Coordinator of the General Studies program, 516-3538. If you have questions about your General Studies program under the semester system, see your major advisor.

For the campus policy on "double-counting" General Studies courses in the major and minor, see page 11 of the Class Schedule.

QUARTER COURSES SEMESTER COURSES

I. BASIC SKILLS (18-20 UNITS)

A. Composition (8)

ENG 100 OR	2	ENG 110
Writing Adjuncts		
(SMC 107)		SMC 107 (2 sem. units)
ENG 101 OR	2	
Writing Adjuncts		ENG 111
(SMC 107)		SMC 107 (2 sem. units)

B. Quantitative Reasoning (4)

MAT 020 or any course
offered in mathematics
other than MAT 000, 002,
004, 006, 100, 150, 190,
195, 205

MAT 101 or any course
offered in mathematics
other than MAT 003, 005,
107, 113, 131, 307

C. Logic/Critical Reasoning (4)

PHI 120
PSY 110
SMC 110

PHI 120
PSY 110
SMC 110

D. Oral Communication (2)

THE 120

THE 120

II. LOWER DIVISION GENERAL EDUCATION (42 quarter units)**A. Area of the Humanities (12)****1. HUM 100**

HUM 100

2. Select TWO additional courses from the four
categories below. Two different categories and two
different departments must be represented.

a. Cross-Cultural Perspectives (4)

EAS 101
FRE 120
MAS 100
SPA 121
SPA 151

ASN 101
FRE 220
MAS 100
SPA 221
SPA 151

b. Aesthetic/Perceptual Training (4)

ART 100
ENG 130
MUS 100
THE 100

ART 100
ENG 130
MUS 101
THE 100

c. Critical Discipline (4)

COM 120
LIN 100
PHI 102
SMC 130

COM 130
LIN 100
PHI 102
SMC 130

d. Opportunities for Creativity (4)

ART 101
ENG 151
MUS 150
PHI 101
SMC 132
THE 159

ART 101
DAN 130
ENG 271
MUS 110
PHI 101
SMC 132
THE 160

B. Area of the Natural Sciences (12)**1. Nature and Methodology of the Natural Sciences (4)**

PHY 100 OR
SMC 150

PHY 100
SMC 150

2. Important Results of Scientific Inquiry (8)

CHE 102 OR
EAR 100
and
BIO 102 (&
LAB)

CHE 102
EAR 100
&
BIO 102 (& LAB)

All students are required to take one life science course and one course which includes a science laboratory component. (Total=3 courses one of which includes a laboratory component.) Students majoring or minoring in one of the Natural Sciences may substitute more advanced science courses.

C. Area of the Social Science (16)

Select one course from each of the categories below:
Four different departments must be represented:

1. Individual Perspectives (4)

PSY 101
SOC 101

PSY 110
SOC 101

2. Groups and Society (4)

ANT 100
ECO 200
SMC 120
SOC 102

ANT 100
SMC 120
SOC 102

3. Global Perspectives (4)

GEO 100
POL 100

GEO 100
POL 100

4. Historical Perspectives (4)

ANT 115
HIS 100
HIS 111

ANT 115
HIS 100
HIS 111

D. The Whole Person (2-4 quarter units)

One of the following:

HEA 100
PED 135

HEA 100
PED 135 (3 sem. units)

REC 101
SBS 101

PSY 285
REC 100
SBS 101

III. UPPER DIVISION INTEGRATIVE STUDIES (12 quarter units)

(Courses in this category are to be taken after 90 quarter units and the lower division requirements have been completed.)

A. Integrative Studies in the Humanities (4)

One of the following:

HUM 210
HUM 212
HUM 214

HUM 310
HUM 312
HUM 314

B. Integrative Studies in the Natural Sciences (4)

SMT 210
SMT 212
SMT 214
SMT 222

SMT 310
SMT 312
SMT 314
SMT 322
SMT 324

C. Integrative Studies in Cultural Pluralism (4)

One of the following:

ANT 220
ANT 235
ANT 289
ART 210
ENG/FRE/SPA 210
ENG 217
HIS 242
HIS 244
HIS 245
HIS 248
MAS 200
MUS 201
MUS 353
POL 228
POL 230
POL 243
POL 249
PSY 280
PSY 249
SOC 222
SOC 231
SOC 283
SPA 252

ANT 320
ANT 335
ANT 389
ART 310
ENG/FRE/SPA 310
ENG 317
HIS 344
HIS 381
HIS 347
HIS 346
MAS 300
MUS 301
MUS 401
POL 328
POL 330
POL 343
POL 349
PSY 380
SOC 322
SOC 331
SOC 383
SPA 352

STATUTORY REQUIREMENT

In addition to the General Studies requirements, students must also satisfy the statutory requirements in United States history and government by completing the following:

HISTORY 101 OR EXAMINATION

and

POLITICAL SCIENCE 101 OR EXAMINATION

SEMESTER GENERAL STUDIES 1986-1987

The General Studies Program, which is divided into three components, requires 52-59 semester units: (A) 14-17 units of Basic Skills; (B-E) 29-30 units of lower division General Education divided among Natural Sciences (9), Humanities (9), Social Sciences (9) and The Whole Person (2-3), and (F) 9 units of Upper Division Integrative Studies. In addition, students must take a course emphasizing cultural pluralism (0-3), which can satisfy General Studies or other graduation requirements as well. The statutory requirement in American Institutions (HIS 101 or examination and POL 101 or examinations) is NOT part of the General Studies program, but is a graduation requirement.

The 1986-87 semester General Studies program is required of all students who enter CSU Dominguez Hills or a California Community College as first-time freshmen beginning Fall 1986. Continuing students (other than 1980-81, 1981-82, and 1986-86 first-time freshmen) and transfer students in continuous enrollment at a California Community College or a CSU campus since 1980-81 may have the option of choosing the old General Education program.

If you are uncertain about which program applies to you, consult your academic faculty advisor or the Coordinator of the General Studies program, 516-3538.

For the campus policy on "double-counting" General Studies courses in the major and minor, see page 11 of the Class Schedule.

A. Basic Skills (14-17 semester units). These courses must be passed with a grade of C or better.

1. Composition (6 or 7 units)

ENG 110

ENG 111

or

3 Writing Adjuncts (SMC 107) (2 units each)

or

Any combination of the above courses totaling 6 or more units.

2. Quantitative Reasoning (3)

MAT 101 or any course offered in mathematics other than

MAT 003, MAT 005, MAT 113, MAT 107, MAT 131, MAT 307

3. Logic/Critical Reasoning (3)

PHI 120

PSY 110

SMC 110

4. Oral Communication (2)

THE 120

5. Library Skills (0-2)

This category is optional, yet, students are encouraged to strengthen their library skills. This can be accomplished by taking:

LIB 150

LOWER DIVISION GENERAL EDUCATION (29-30 semester units)

B. Area of the Natural Sciences (9)

All students are required to take one life science course, one course in the nature and methodology of the natural sciences, and one course in important results of scientific inquiry. One of the above courses must have a laboratory component.

1. Nature and Methodology of the Natural Sciences (3)

PHY 100

SMC 150

2. Important Results of Scientific Inquiry

CHE 102 OR

EAR 100

and

BIO 102 (including laboratory)

Students majoring in Liberal Studies or majoring or minoring in one of the Natural Sciences may substitute more advanced science courses. These students should see a science faculty advisor.

C. Area of the Humanities (9)

1. HUM 100 (All students are required to take HUM 100.)

2. Students should select TWO courses from the four categories below. Two different categories and two different departments must be represented.

a. Cross-Cultural Perspective (3)

ASN 101

SPA 151

FRE 220

SPA 221

MAS 100

b. Aesthetic/Perceptual Training (3)

ART 100

MUS 101

ENG 230

THE 100

c. Critical Discipline (3)

COM 130

PHI 102

LIN 100

SMC 130

d. Opportunities for Creativity (3)

ART 101

PHI 101

DAN 130

SMC 132

ENG 271

THE 160

MUS 110

D. Area of the Social Sciences (9 units)

Students should select THREE courses from the four categories below. Three different categories and three different departments must be represented.

1. Individual Perspective (3)

PSY 101

SOC 101

2. Groups and Society (3)

ANT 100

SMC 120

SOC 102

3. Global Perspectives (3)

GEO 100

POL 100

4. Historical Perspective (3)

ANT 115

HIS 100

HIS 111

E. The Whole Person (2-3 units)

HEA 100

PED 235 (3)

PSY 285

REC 100

SBS 101

F. Upper Division Integrative Studies (9 units)

Students should select one course from each category. Courses in this category are to be taken after 60 semester units and all lower division General Studies courses have been completed.

1. Integrative Studies in the Humanities (3)

HUM 310

HUM 312

HUM 314

2. Integrative Studies in the Natural Sciences (3)

SMT 310

SMT 312

SMT 314

SMT 322

SMT 324

3. Integrative Studies in the Natural Sciences (3)

SBS 310

SBS 312

SBS 314

SBS 316

SBS 318

G. Cultural Pluralism Requirement (0-3 units). Within their General Studies selections or within other requirements, all students must take one which addresses cultural pluralism.

FEES, REFUNDS, FINANCIAL INFORMATION

Tuition is not charged to legal residents of California.

All students pay the regular fees shown below. Auditors pay the same fee as students registering for credit. All fees are subject to change without notice by the trustees of the California State University.

Fees for each semester are part of the registration process and are payable at the time of registration.

In addition to these fees, non-residents of the State of California are charged tuition.

STUDENT FEE SCHEDULE

	0 - 6.0 Units	6.1+ Units
STATE UNIVERSITY FEE	\$183.00	\$315.00
STUDENT ACTIVITY FEE	14.00	14.00
STUDENT CENTER FEE	20.00	20.00
FACILITIES FEE	3.00	3.00
INSTRUCTIONALLY RELATED ACTIVITIES FEE	5.00	5.00
	-----	-----
	\$225.00	\$357.00

* If you are a new student, a student returning after an absence of more than two academic semesters, or a student whose status has changed from undergraduate to graduate, you also will be charged a one-time Identification Card Fee of \$4.00. Identification Card Replacement fee is \$4.00.

NON-RESIDENT TUITION FEE

(in addition to the other Registration fees).

U. S. Citizens, \$141.00 Per unit.

Foreign-Visa Students, \$141.00 Per unit.

NON-RESIDENT TUITION FEE REFUNDS

Total or partial refund of this fee can be obtained if a refund application is filed with the Director of Records and Registration on or before the dates listed in the REFUND DEADLINES chart on this page. Refund applications are available from the Information and Service Center (SCC A130).

INSTALLMENT PAYMENT OF NON-RESIDENT TUITION

Effective January 1, 1976, a non-resident student who is a citizen and resident of a foreign country and not a citizen of the United States, may pay the required non-resident tuition fee on an installment basis. This is limited to three equal payments established at the time of registration.

A 15% non-refundable service charge will be added to each installment payment. If payment of either installment is not made on or before the due date, a \$10.00 late fee is also added.

Payments are made to the University Cashier. Failure to pay any installment within ten (10) calendar days of the due date will result in complete disenrollment for the remainder of the

semester and the student will not be eligible to pay non-resident tuition on an installment basis in subsequent terms.

DISHONORED CHECK POLICY

Once a check has been dishonored, no personal checks will be accepted from that person for a period of at least two academic semesters.

This rule applies to any check returned from any financial institution for any reason. The person will be required to pay all university-related debts by cash, a certified check, money order or travelers check(s) including the \$10.00 returned check fee. No personal checks will be accepted. Those passing a dishonored check may be notified and identified in three ways: a letter will be sent to them at the time the check is dishonored; a notice will be included on their registration priority card, and their fee card will be specially identified for the following two academic semesters.

REFUND DEADLINES

Refunds are not automatic. If you are withdrawing from school completely, or reducing the number of units in which you are enrolled, you should request a refund application from the University Information and Service Center. Refunds are calculated based on the date the application is received. It is therefore important to file for a refund as soon as possible. Please review the refund deadlines shown below. No exceptions can be made to the dates noted. A \$5.00 service charge will be retained by the University to cover the cost of processing each refund application.

The last day to apply for a refund of fees (other than non-resident tuition or parking fees) is September 19, 1986. No refund applications will be accepted after this date, unless a student withdraws upon the advice of a physician and can document this fact.

The state university fee, student activity fee, student center fee, facilities fee and instructionally related activities fee are refundable only upon complete withdrawal from the University.

Non-resident Tuition Fee Refund Schedule:

- 100% - to September 5, 1986
- 90% - to September 12, 1986
- 70% - to September 19, 1986
- 50% - to September 26, 1986
- 30% - to October 3, 1986
- 20% - to October 10, 1986

Parking Fee Refund Schedule:

- 75% - to October 1, 1986
- 50% - to October 31, 1986
- 25% - to December 1, 1986

PARKING FEES

Four-wheeled motorized vehicles(per semester), \$33.75.

Two-wheeled motorized vehicles(per semester - includes mopeds), \$8.50.

Annual Permit, \$90.00.

Summer Session permit (Eight Weeks - 1987), \$18.00.

PARKING FEE REFUNDS

See REFUND DEADLINES chart on this page. Consult with the University Information and Service Center for further information.

OTHER FEES

Material fees (of \$5 or \$10) are charged for certain classes in Art, Music, and Physical Education. The classes are indicated, and footnoted, in the respective baccalaureate course offerings.

Competency in Writing Test - \$10.00

Late Registration (assessed the day instruction begins) - \$25.00

Check returned for any cause - \$10.00

Items lost or broken - COST

Transcript of Record:

Single transcript - \$4.00

Additional transcripts prepared at the same time up to ten (10 transcripts) - \$2.00

Additional transcripts prepared at the same time that exceed the first ten (10) transcripts - \$1.00

Library fines - A detailed list of library overdue fines is posted at the entrance to the library.

Lost books and other library items - Replacement cost + posted service charge

Graduation Fees - \$10.00

Diploma Fee - \$7.00

After registration, fees are payable at the Cashier's Office (SCC B135) from 9 a.m. to 7 p.m., Monday through Thursday and 9 a.m. to 4 p.m. on Fridays.

Fees can be paid by:

CASH

CHECK

MONEY ORDER

VISA or MASTERCARD

ACADEMIC SKILLS ASSESSMENT PLAN

The California State University (CSU) and California State University, Dominguez Hills (CSU Dominguez Hills) recognize each student's needs for adequate preparation in mathematics, English, reading and critical thinking for successful continuation and completion of his or her college education.

The CSU system now requires all freshman and those transfer students who have not completed appropriate college courses to demonstrate entry level skills in two areas: English and Mathematics. To better ensure that students, who are poorly prepared in one or more of the basic skills, receive this preparation early in their college career, CSU Dominguez Hills began implementation of an Academic Skills Assessment Plan (ASAP) in Fall, 1984, starting with new freshmen. Beginning Fall 1986 all new and readmitted former undergraduate students will be expected to meet the requirements of the plan.

The Academic Skills Assessment Plan has four stages which may affect you:

Stage 1. Assessment of Entry Level Skills

Stage 2. Completion of Entry Level Skills

Stage 3. Certification of Basic Skills

Stage 4. Certification of Writing Proficiency

Stage 1. Assessment of Entry Level Skills

Assessment of entry level competencies in reading, composition, and mathematics.

1. Unless exempt, students must take the English Placement Test (EPT) and Entry Level Mathematics test (ELM) no later than their first semester of attendance at CSU Dominguez Hills. (See entry describing EPT and ELM in the Admissions section of the catalog.) If exempt the student will be notified when admitted.
2. Entry Level English Skills - If students score T-150 or below on the EPT they must enroll in ENG 009 Basic Writing Workshop or SMC 006 Intensive Writing Skills Workshop. If their score is T-142 or lower on the EPT they must also enroll in ENG 088 Developmental Reading. Both ENG 088 and 099 or SMC 006 are prerequisites to ENG 110 Freshman Composition I, and may be taken concurrently prior to ENG 110.
3. Entry Level Mathematics Skills - If students score 37 or below on the ELM they should register for MAT 003 and/or MAT 005 or seek assistance from the Learning Assistance Center to prepare to pass this test. The Mathematics Department can advise as to which option should be followed, based on the ELM score. If students are not exempt, they must pass the ELM before taking any higher level math course (MAT 101 or higher). No courses satisfy this requirement.

Stage 2. Completion of Entry Level Skills

By the end of two semesters of attendance students are required to have achieved a score of T-151 or higher on the EPT or have completed appropriate remedial courses and to have passed the ELM. If they do not meet these requirements, they will not be allowed to register in subsequent terms for any classes except the appropriate remedial courses and selected courses upon mandatory advisement.

Stage 3. Certification of Basic Skills

Students must meet the following requirements for admission to junior or higher level standing (e.g. by the time they have completed 56 semester units):

English

1. Successful completion of ENG 110 and ENG 111 or six units of SMC 107 or any combination of ENG 110, ENG 111 and SMC 107 totaling six units.

or

2. Equivalent transfer courses with a grade of C or better.

or

3. Appropriate scores on approved English examinations (see English department chair for information on these examinations).

Math

1. Successful completion of MAT 101 or a higher level mathematics course.

or

2. Transfer credit with a grade of C or better for mathematics courses at the level of intermediate (college) algebra or above.

By the time students have earned 56 semester units (or if they transferred in with 56 semester or more units) they are expected to have met the mathematics requirements and the course requirements in English. If students have not met these requirements they will have two terms in which to complete them. During that time enrollment in the appropriate English and/or mathematics course(s) is mandatory. If they still have not met the requirements by the end of two terms they will be placed on probation and may not take any course(s) other than those that satisfy the requirements or their prerequisites.

All undergraduate students will be required to take the EPT and ELM unless they are exempt by virtue of test scores or coursework. Junior level transfer students (56 semester units or more) who are not otherwise exempt from ELM must either pass the ELM prior to their first term of enrollment or immediately enroll in the appropriate mathematic course(s) (MAT 003/005) in their first term. They must complete MAT 101 by the end of two terms or be restricted to enrollment in the appropriate mathematics courses and selected courses upon mandatory advisement. Junior level transfer students (56 semester units or more) who are not otherwise exempt from the EPT must either pass the EPT prior to their first term of enrollment or immediately enroll in the appropriate English course(s) ENG 088 and/or 099 in their first term. They must complete ENG 111 by the end of two terms or be restricted to enrollment in the appropriate English courses and selected courses upon mandatory advisement.

Stage 4. Certification of Writing Proficiency

Within two terms after reaching 56 semester units (or transferring in with 56 semester units or more), students must demonstrate competency in writing skills through one of the following options:

- A. **Voluntary Testing.** A test, for which a fee will be charged (Junior English Proficiency Essay Test, JEPET), is available at regularly scheduled intervals each term. Students are allowed to take the test only twice. Information on test dates and procedures for sign-up are available in the Information and Service Center (SCC A-130).
- B. **Advanced Composition Course** (offered by the English Department). The English Department regularly offers two types of advanced composition courses: a general purpose advanced composition course (ENG 350), and a course designed for students capable of profiting from instruction in sophisticated techniques of prose discourse (ENG 456).
- C. **Upper Division Writing Adjunct.** The Writing Adjunct (SMC 397 and 398, 4 units required) currently offered by the Small College is a structure for providing individualized instruction in composition that is adjunctive to study in another subject area.
- D. **Upper Division Courses** (offered by Departments other than English). Some departments presently offer courses, though not solely composition courses, that stress instruction in writing, require frequent writing assignments, and provide regular evaluation of students' writing. Courses currently available in this category are HIS 300, SMT 300 and 301 and CHE 460.
- E. **Transfer Certification.** A student who has satisfied the Writing Proficiency Requirement at a CSU campus prior to admission to CSU Dominguez Hills may petition to waive the CSU Dominguez Hills requirement. The petition and an official certification that the Writing Proficiency requirement has been met should be submitted to the Office of Admissions and Records.

If you do not meet this requirement in the time specified, you will be required to enroll in ENG 350.

TESTING INFORMATION

ENGLISH PLACEMENT TEST - (EPT)

All students wishing to enroll in English 100 must take the English Placement Test unless they meet one of the exemptions listed in the current catalog. Verification of exemptions in the form of letters of notification or scores reported by testing agencies is required at the time of registration for the course.

Additionally, students who are bound by the EPT requirement must take the test in their first semester on campus whether they plan to take English 100 that semester or not.

The test dates for the EPT are: June 13, 1986; July 26, 1986; August 23, 1986; October 18, 1986; and December 13, 1986 in ERC G149 (lower level) at 8:30 a.m. (Contact the Testing Office, 516-3909 for registration information).

COMPETENCY IN WRITING

UNDERGRADUATE STUDENTS

All new and returning undergraduate students admitted for Fall 1983 or subsequent quarters must meet the upper division writing requirement. Those students who have rights to a catalog prior to 1983 will be held to the graduation requirements stated therein. This would include students who have been in continuous attendance at a California Community College or CSU Dominguez Hills continuing students. This requirement may be satisfied by one of the following options:

- A. **VOLUNTARY TESTING.** A test (JEPET), for which a fee will be charged, is available to students at regularly scheduled intervals. Students wishing to pursue this option are encouraged to take the test early in their junior year. Students are allowed to take the test twice.
- B. **ADVANCED COMPOSITION COURSES.** The English Department regularly offers two types of advanced composition courses: a general purpose advanced composition course (English 350), and a course designed for students capable of profiting from intensive instruction (English 456).
- C. **UPPER DIVISION WRITING ADJUNCT.** The Writing Adjunct (SMC 297, followed by SMC 298, 4 units required) currently offered by the Small College, is a structure for providing individualized instruction in composition that is adjunctive to study in another subject area.
- D. **UPPER DIVISION COURSES** (offered by Departments other than English). Some departments presently offered courses, though not solely composition courses, that stress instruction in writing, require frequent writing assignments, and provide regular evaluation of students' writing. Courses currently available in this category are History 200, and Chemistry 260.

The voluntary test is administered each semester. Information on test date and procedures for sign-up are available in the Information and Service Center.

For further information regarding this requirement, students should contact Dr. David Heifetz, Coordinator, University Composition Committee, SCC E-173 (516-3649).

GRADUATE STUDENTS

All graduate students entering in Fall of 1983 and thereafter are required to satisfy the graduate competency in writing requirement in accordance with the following policy:

1. Students who have made either a score of eight on the Junior English Proficiency Essay Test or at least a grade of BC, or its equivalent, in one of the undergraduate certifying courses at CSU Dominguez Hills, or in English 252, are adjudged to have met the graduate writing requirement. Information regarding the schedule of test administrations and the list of approved courses is available in the Information and Service Center. (Also, see above B,C, and D.)

2. All students who did not meet the requirement as undergraduates, as in #1 above, must take the JEPET and make a score of at least eight or take one of the undergraduate certifying courses at CSU Dominguez Hills and make at least a grade of BC.
3. Students who fail to make at least an eight on JEPET have the option of taking the exam a second time.
4. Students who fail twice to make a score of at least eight on the JEPET must take one of the undergraduate certifying courses and make at least a grade of BC to meet the requirement.
5. Writing competency must be certified no later than the point of advancement to candidacy. Individual programs may require such certification at an earlier point in the student's program.
6. CSU Dominguez Hills will accept certification of graduate writing competence from another CSU campus.
7. Special arrangements will be made for some external degree programs. Students should consult with the program coordinator.

JUNIOR ENGLISH PROFICIENCY ESSAY TEST - (JEPET)

For further information regarding the Junior English Proficiency Essay Test (JEPET) contact the Testing Office at 516-3909.

CREDIT BY EXAMINATION

for English 110, 111, 350, and 352

Students wishing to earn credit by examination for English 110, English 111, English 350, or English 352 must take an examination at 10:00 a.m. on Saturday, September 13, 1986 in HFA A-103. To be admitted to the testing room, each student must:

1. Register for the course.
2. Fill out a petition to take the test. Petition forms are available in the English Department Office, (HFA E-315) and must be on file in that office before noon, September 10, 1986; and
3. Provide verification of satisfactory performance on tests or in courses. Verification in the form of letters of notification, scores reported by testing agencies, grade slips, or transcripts will be checked before the petition forms are accepted by the English Department Office.

Each student petitioning to take:

--English 110 is required to have an English Placement Test (EPT) score of C155 or higher. A student exempted from the EPT on the basis of a satisfactory score on the EEE, AP, SAT-Verbal, ACT, or College Board Achievement Test in English Composition with essay may also attempt to earn credit by examination. (Only test scores will be used to determine the eligibility of a student.);

--English 111 is required to have English Placement Test score of C155 or higher AND L155 or higher and must have completed English 110. Students with at least transferable (baccalaureate) course in freshman composition must have earned a grade of B or better in that course, but are exempt from the EPT; Eligible students may challenge both English 110 and 111 at the same time;

--English 350 is required to have completed English 110 and 111 or their equivalent with an average grade of B or better;

--English 352 must show a passing score of at least 8 on the junior-level competency-in-writing examination

(JEPET) or have successfully completed English 350, Advanced Composition, or the equivalent with a grade of B or better. They must also have completed English 110 and 111 or their equivalents.

Students who are unsuccessful in their attempts to earn credit by examination may remain in the class, complete the work and be awarded credit at the end of the semester. Students who pass the challenge examination may NOT remain in the class to earn grades better than those earned on the challenge examination. They may, however, retake the course in a later quarter to improve their grades.

More information on earning credit by examination appears in the 1986-87 Catalog.

All students should bring an 8 1/2" x 11" blue book to the examination.

ENTRY-LEVEL MATHEMATICS (ELM)

All students who entered CSU Dominguez Hills in Fall 1983 or later must demonstrate basic competence in mathematics. New freshmen must demonstrate competence by successful completion of the CSU Entry-Level Mathematics (ELM) Examination. Transfer students who are subject to requirements in the 1983-84 catalog must take the ELM, unless they have successfully completed (grade of C or better) a mathematics course certified for General Education-Quantitative Reasoning (intermediate algebra or above) at the time of transfer. Satisfactory performance on any of several alternate examinations may exempt students from taking this examination. For more information, contact the Admissions Office.

Students required to take this examination should do so as soon as possible after admission. Failure to take the examination before the end of the first term may lead to probation and disqualification.

The test dates for ELM are:

June 13, 1986; July 26, 1986; August 23, 1986; October 18, 1986; December 13, 1986 at 8:30 a.m. (Contact the Testing Office, 516-3909 for location and registration information.)

GRADUATE EXERCISE IN ENGLISH

Graduate students in the English Department are required to pass the Graduate Exercise. Students are expected to fulfill this requirement at the start of their graduate work.

The exercise, scheduled for Saturday, September 13, 1986 at 10:00 a.m. in HFA A-103, will consist of analyzing a short poem. Students may bring a dictionary.

Please register for the Graduate Exercise in the English Department Office, HFA E-315, Ext. 3322.

CHALLENGE EXAMINATION FOR HEA 220: "HEALTH IN PUBLIC EDUCATION"

Students wishing to take the Challenge Examination for HEA 220 may sign up during the Fall Semester Registration period. Petitions must be turned in to the Health Science office. For further information, please call 516-3818.

BOOKSTORE POLICIES

The University Bookstore
1000 E. Victoria St.
Carson, Calif. 90747
516-3789

Store Hours

Monday through Thursday, 7:30 a.m. - 8:00 p.m.

Friday, 7:30 a.m. - 4:00 p.m.

Bookstore Hours during First Three Weeks of Semester are:

Monday - Thursday, 7:30 a.m. - 8:30 p.m.; Friday, 7:30 a.m. - 4:00 p.m.

Check your receipt. Keep it - you must present it for any exchange or refund.

Do not write in or soil your book if you think you may make an exchange. We reserve the right to pass judgment on the condition of returned items.

Defective new books will be replaced at once, along with your receipt. Used books are not guaranteed.

Full Refund: for three weeks only from date instruction begins. The cut-off date for each semester will be posted in the bookstore prior to the start of each semester.

24 hour refund: merchandise purchases after full refund period is subject to being returned within 24 hours of purchase.

No refunds are permitted during the last two weeks of classes.

The Bookstore will accept your personal check in payment for merchandise under the following conditions:

1. Name and bank must be imprinted.
2. You present your student identification card and your California Driver's License.
3. It is your personal check or that of your parents.
4. Visa and Mastercard are accepted.

There will be a service charge of \$10.00 for all checks returned from the bank.

BUY BACK POLICY

Used Books are only bought by the Bookstore during finals week.

Fifty percent of current new prices will be paid for the books in good resalable condition, if they are usable at CSU Dominguez Hills again as texts the following semester.

Market value will be paid for books in good resalable condition which are not to be used at CSU Dominguez Hills again the following semester but are current elsewhere.

Market value usually is 25% of the new book price for hardbound books and 10 cents on the dollar for paperbacks.

This market value payment is offered only as a service to students who want to dispose of unwanted textbooks without a complete loss. The Bookstore realizes no profit in the exchange.

CLASS TIMES AT CALIFORNIA STATE UNIVERSITY, DOMINGUEZ HILLS

SEMESTER CLASS SCHEDULING GUIDELINES

Based on these guidelines, the following standard modules will be utilized in constructing semester class schedules.

M - W - F

7:00 a.m. - 7:50 a.m.

8:00 a.m. - 8:50 a.m.

9:00 a.m. - 9:50 a.m.

10:00 a.m. - 10:50 a.m.

11:00 a.m. - 11:50 a.m.

12:00 p.m. - 12:50 p.m.

M - W

1:00 p.m. - 2:15 p.m.

2:30 p.m. - 3:45 p.m.

4:00 p.m. - 5:15 p.m.

5:30 p.m. - 6:45 p.m.

7:00 p.m. - 8:15 p.m.

8:30 p.m. - 9:45 p.m.

T - TH

7:00 a.m. - 8:15 a.m.

8:30 a.m. - 9:45 a.m.

10:00 a.m. - 11:15 a.m.

11:30 a.m. - 12:45 p.m.

1:00 p.m. - 2:15 p.m.

2:30 p.m. - 3:45 p.m.

4:00 p.m. - 5:15 p.m.

5:30 p.m. - 6:45 p.m.

7:00 p.m. - 8:15 p.m.

8:30 p.m. - 9:45 p.m.

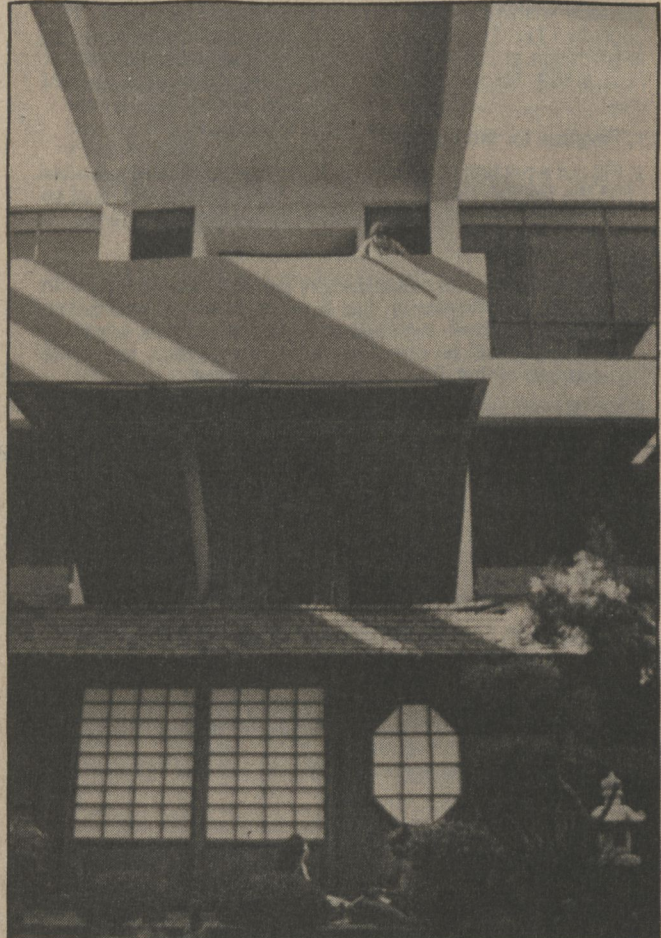

1986 - 87 TESTING SCHEDULE

NAME OF TEST	TEST DATES AT CSU DOMINGUEZ HILLS	REGISTRATION DEADLINE	PURPOSE
ACT RESIDUAL PROGRAM	AUG. 15, 1986 DEC. 12, 1986 JAN. 9, 1987	AUG. 4-14, 1986 DEC. 1-11, 1986 DEC. 29-JAN. 8, 1987	UNDERGRADUATE ADMISSION
CBEST CALIFORNIA BASIC SKILLS TEST	AUG. 9, 1986 SEPT. 27, 1986 DEC. 13, 1986	JULY 14, 1986 SEPT. 1, 1986 NOV. 17, 1986	
CLEP-COLLEGE LEVEL EXAMINATION PROGRAM	JULY 14-18, 1986 AUG. 11-15, 1986 SEPT. 15-19, 1986 OCT. 13-17, 1986 NOV. 10-14, 1986	JUNE 16, 1986 JULY 11, 1986 AUG. 15, 1986 SEPT. 12, 1986 OCT. 10, 1986	CREDIT BY EXAM
DOPPELT MATHEMATICAL REASONING TEST (DPRT)	BY APPOINTMENT ONLY*		
EEE - ENGLISH EQUIVALENCY EXAM	CONTACT TESTING OFFICE		CREDIT FOR ENG 100 & 101
ENGLISH PLACEMENT TEST (EPT) & ENTRY LEVEL MATH TEST (ELM)	JULY 26, 1986 AUG. 23, 1986 OCT. 18, 1986 DEC. 13, 1986	JULY 11, 1986 AUG. 15, 1986 OCT. 3, 1986 DEC. 5, 1986	ALL NON-EXEMPT STUDENTS
GRADUATE MANAGEMENT TEST (GMAT)	OCT. 18, 1986 JAN. 24, 1987	CONTACT TESTING OFFICE FOR DEADLINES	GRADUATE ADMISSION
GRADUATE RECORD EXAMINATION (GRE)	OCT. 11, 1986 DEC. 13, 1986	TICKETRON OPTION, DEADLINE FLEXIBLE	GRADUATE ADMISSION
JUNIOR ENGLISH PROFICIENCY ESSAY TEST (JEPET)	AUG. 16, 1986 NOV. 8, 1986 APRIL 4, 1987	AUG. 8, 1986 OCT. 31, 1986 MARCH 27, 1987	UPPER DIVISION WRITING REQUIREMENT
MILLER ANALOGIES TEST (MAT)	BY APPOINTMENT ONLY*		
NATIONAL TEACHER'S EXAM (CORE BATTERY)	OCT. 25, 1986	TICKETRON OPTION, DEADLINE FLEXIBLE	CREDENTIAL EXAM - MULTIPLE SUBJECT
NATIONAL TEACHER'S EXAM (SPECIALTY AREA)	NOV. 8, 1986	TICKETRON OPTION, DEADLINE FLEXIBLE	EXAM - SINGLE SUBJECT
SCHOLASTIC APTITUDE TEST (SAT)	OCT. 11, 1986 NOV. 1, 1986 DEC. 6, 1986	SEPT. 19, 1986 SEPT. 26, 1986 OCT. 31, 1986	ENTRANCE EXAMINATION
TEST OF ENGLISH AS A SECOND LANGUAGE (TOEFL)	JULY 11, 1986 SEPT. 19, 1986 DEC. 12, 1986	JUNE 9, 1986 AUG. 18, 1986 NOV. 10, 1986	ENTRANCE EXAM

*Contact the TESTING OFFICE at 516-3909.

STUDENT DEVELOPMENT

EMPLOYMENT RECRUITMENT INTERVIEWS - FALL 1986

The Student Development Office (SCC C128) assists students seeking career employment through job listings, direct job search, and the on-campus interview program. During the semester, the following companies are among those scheduled to participate in the campus interview program:

Southern California Gas Co., Transamerica Occidental Life Ins. Co., U.S. Marine Corps., McDonnell Douglas, Security Pacific National Bank, Hughes Aircraft, Defense Contract Audit Agency, Goodyear, Target, Inc., Firestone, Logicon, Inc., K-Mart Apparel, State Board of Equalization (Auditor), City of Los Angeles, Sears, Roebuck & Co., Union Bank, State Board of Equalization (Bus. Taxes Rep.), Union Oil.

Interview schedules are available in the Student Union, University Information Center, and the Student Development Office.

STUDENT DEVELOPMENT COUNSELING GROUPS

Personal counseling is offered individually and in groups. Some of the groups and workshops which may be offered in the Fall Semester include:

ASSERTION TRAINING

Assertion Training provides participants with alternatives to their present styles of functioning toward more effective communication and greater self-esteem. Participants will be given a chance to take a new look at themselves, their lives, their feelings, options, and responsibilities.

SERVICES FOR REENTRY STUDENTS

Your needs are special ones and we have special services to meet those needs. The main purpose of the program is to introduce returning students to the system on campus--to show you how it works, to encourage you to make it work.

Initially, returning students draw support from the program and then ease away from it as their own confidence in dealing with the campus structure increases.

DEVELOPING YOUR CAREER IN THE HELPING PROFESSIONS

Moving through a B.A. to an M.A. or Ph.D. and becoming a licensed professional can have its problems and pitfalls. What do you need to do to choose a graduate program and where do you go from there? This workshop focuses on developing your career and establishing yourself as a professional in your community. Topics for discussion will include: What you need to know if you plan on entering a Masters or Ph.D. Program; how to accrue hours for licensure; how to market yourself; developing your own specialization; establishing visibility and credibility; networking; making professional contacts work for you; and brainstorming techniques to help you develop your fullest potential.

PERSONAL AWARENESS

This group provides participants with opportunities to improve their quality of life as well as to deal with specific interpersonal and intra-personal problems.

INTERNSHIPS

Students from any major may apply for an internship at the Office of Internships and Reentry, providing they meet University requirements. Placements are available in a variety of work settings, including local and national government; laboratories; small and large corporations including technology, business, human and community services; media settings including T.V., newspapers, advertising and public relations; and more.

SELF-EXPLORATION THROUGH CREATIVE FANTASY

This is a group counseling experience aimed primarily at self-exploration and development through the utilization of fantasy techniques. Creative Fantasy is a counseling modality which facilitates personal growth and promotes heightened awareness of self and others. Creative Fantasy is a method of representing symbolically feelings and aspects of the person which have been disassociated or disowned, allowing for reintegration of these aspects and feelings into the total personality structure and, thereby, allowing the person to achieve a higher functional level.

TEST ANXIETY

If you are a student who feels well prepared but does poorly on exams because you are uptight and unable to think clearly while taking them, a few hours of "Test Anxiety Desensitization Training" could be helpful. The Student Development Office offers a Test Anxiety Group designed to help you cope with your uneasiness about taking exams. By learning a more adaptive, relaxed response to the anxiety-provoking test situation, you may significantly improve your performance on written tests. Test Anxiety Desensitization Training is very simple and very short, lasting for only five sessions.

STUDENT DEVELOPMENT - CAREER DEVELOPMENT AND EMPLOYMENT SERVICES WORKSHOPS

ORIENTATION:

A one-hour introduction to the Career Development and Employment Services - mandatory for all students wishing to be interviewed through the on-campus interview program.

RESUME PREPARATION:

A two-hour workshop designed to assist students in preparing and updating their resumes.

INTERVIEW SKILLS: (PART I)

How to prepare for an effective employment interview.

INTERVIEW SKILLS: (PART II)

For those who have completed Part I and wish to practice interviewing using the video tape equipment with instant replay.

JOB SEARCH:

Strategies of the Job Search for those who have identified their career areas.

CAREER PLANNING:

This four workshop series in Career Planning is designed to help find solutions for students with undecided major/career, or students unsure of their interests or abilities. Students signing up must be able to attend all four meetings.

SIGI ORIENTATIONS:

SIGI, the System of Interactive Guidance and Information, is a computer program that can help you in planning for a career. SIGI allows you to examine what you want in a career and to gather information about a wide variety of occupational fields.

GRADUATE SCHOOL:

Discusses the motivations for graduate study, explores the preparation, selection, and application processes; also covers getting ready to go, tips on making the transfer, graduate school expectations, and answers to general questions about graduate study.

Please contact Student Development, SCC C-128, for further information, dates and times.

STUDENT DEVELOPMENT HOURS

8 A.M. to 8 P.M.

MONDAY THROUGH THURSDAY

8 A.M. to 5 P.M. - FRIDAYS

STUDENT SUPPORT SERVICES

OFFICE OF STUDENT PROGRAMS

Involvement in campus life gives students an opportunity to balance academic work with a variety of cocurricular activities that contribute to personal growth. Students who are involved in the campus community are generally better informed and prepared for success in their careers following graduation.

Student Programs is concerned with the personal development of students through participation in campus organizations and activities out of the classroom. CSU Dominguez Hills offers many opportunities for students to broaden their knowledge, develop skills in organization and leadership, increase social involvement, and build self-assurance and confidence.

Student Programs regularly assists students with information on campus clubs and organizations fraternities and sororities, leadership programs, Associated Students programs, University services, orientation, publications, faculty referrals, personal advising, and information on where to get further assistance if necessary

The Student Programs office provides direct contact for both campus and community and offers information and help on matters of interest and concern to students and other members of the University community.

The Office of Student Programs has a number of responsibilities for campus-wide administrative services, including the recognition of student clubs and organizations, the recognition of fraternities and sororities, and the registration of campus honor and service societies.

Working with the Activities Office (and temporary Union), Student Programs schedules all student programs on the campus.

The Office is also responsible for the supervision of Disabled Student Services, the Women's Center, the Activities Office (and temporary Union), Veterans' Affairs, and it serves as a liaison to the Associated Students.

Student Programs coordinates with the Activities Offices (and temporary Union) and the Associated Students to produce programs and activities in the temporary Union. Popular concerts, lectures and workshops are among the many programs offered each year.

To provide the campus with comprehensive and useful information, the Office of Student Programs currently publishes Toro Talk, with a listing of departmental events, Campus Publicity and Posting Regulations, The Student Organizations' Directory, the Student Programs brochure, and Campus Scheduling Policies. The office is open Monday through Friday from 8 a.m. to 5 p.m., and is located in SCC K-144. The telephone number is 516-3854.

Disabled Student Services

Students having permanent as well as temporary disabilities are eligible for a variety of specialized support services including:

- REGISTRATION ASSISTANCE
- PRIORITY REGISTRATION
- READERS-NOTETAKERS-INTERPRETERS
- MEDICAL PARKING

For additional information regarding these services, please stop by the Office of Disabled Student Services, Student Health Center A-106, or call 516-3660.

Office of Activities (and Temporary Union)

The Office of Activities (and temporary Union) is located in the north and west wings of the Commons. The staff is dedicated to providing a rich, multi-faceted schedule of events throughout the academic year.

The Office of Activities (and temporary Union) has been

designed as a place where students, faculty and staff can meet together between classes. The Office offers an activity lounge, meeting room, television-viewing area, activity game area (with billiards, electronic and table games), The Dominguez Express (a mini do-it-yourself postal service) and a Service Desk, which provides information on campus-wide student activities and a check-out service for games and other equipment. The Office of Activities (and temporary Union) phone number is 516-3559. The office is open from 9 a.m. to 8 p.m. Monday through Thursday, and from 9 a.m. to 3 p.m. on Fridays.

Office of Veterans' Affairs

The Office of Veterans' Affairs provides a variety of services and programs to assist veterans and veterans' dependents in reaching their educational and career goals. Services include preadmission advising, academic advising, community referral services, veterans' benefits counseling, information on current legislation affecting veterans, special admissions processes, and a tutorial assistance program.

The V A Work Study Program is available for veteran students in need of part-time employment. Students are encouraged to drop in, day or evening, and meet the staff in SC A-130. The telephone number is 516-3643.

Women's Center

The Women's Center provides an environment which encourages and support the personal and academic growth of women on the CSU Dominguez Hills campus, and sponsors and co-sponsors programs which assist in this growth. Offerings include information and referral services, peer advising, workshops, and special guest lectures.

The Center has a number of resources for women and men-a growing collection of books, periodicals, magazines, newsletters, and journals; works by, for and about women, women's issues and the women's movement; resource files, bulletin boards with up coming events, news items and interesting information about women throughout the world.

The Center also maintains references which include information on civil and legal rights, divorce procedures, the filing of discrimination complaints, medical and counseling services, and many other practical concerns. The Women's Center staff is available to assist women and men in using these materials and in locating services and information. The Center publishes a newsletter, "Choices." Students may obtain academic credit as Women's Center interns through selected programs. The Center is open Monday through Thursday from 9 a.m. to 6 p.m. and Friday from 9 a.m. to 1 p.m. The Center is located in SCC G-140 (Dominguez Room A, The Commons.) The telephone number is 516- 3759.

THE ASSOCIATED STUDENTS

The Associated Students has been in existence in one form or another since 1967. During that time, they have been dedicated to furthering the educational, social, cultural and recreational welfare of the students at CSU Dominguez Hills.

In essence, the students are the Associated Student's main concern. The membership fees (activity fees paid at the beginning of each semester) constitute the yearly budget, which is expended for student-run activities that benefit students, such as intercollegiate activities, tutorials, the Child Development Center and cultural programming. Students making decisions about activities that benefit students-that's what the Associated Students is all about!

Nearly 50 student volunteers are needed yearly to fill University and Associated Students committees that make important decisions concerning the educational welfare of students. Input is desperately needed at the statewide level as well. The Associated Student Office is located in Small College (N-104). The telephone number is 516-3686.

Student Activities

The Student Activities and Cultural Programs Commission (S.A. and C.P. Commission), and the Organizations Commission of the Associated Students sponsor a wide variety of activities for students which generally include films, speakers, dances, and other events. Contact the Associated Students in Small College N-104 for further information about these programs, or call 516- 3686.

HOUSING

On-Campus Housing

Living on campus makes university life more fulfilling and exciting. The convenience and reasonable fees are yet other reasons for living in the new student apartments. One and two-bedroom apartments are offered furnished and unfurnished, and unlike traditional dormitories they have their own full-size kitchens. The apartments fill up early, so apply as soon as possible. For On-Campus Housing information please stop by or call the office of the Vice President of Student Affairs in Small College Building #3, M110, (213) 516-3784, or the Office in Building A of the Student Apartments, (213) 516-4228.

Off-Campus Housing

As a service to students seeking off-campus housing accommodations, the Office of Student Programs keeps an up-to-date listing of local house and rooms that owners list with the University. For additional information regarding off-campus housing, please stop by the Office of Student Programs, located in Small College Building #8, Room K-144, or telephone 516-3854.

TAKE II REENTRY PROGRAM

A majority of the students at CSU Dominguez Hills have had a significant break in their education and are considered reentry students. Approximately 50 percent of undergraduates are more than 25 years-of-age and approximately 62 percent of the graduate population is over the age of 30.

The main purpose of the Take II program is to introduce students to campus-to show them how it works, and to encourage them to make it work for them. Initially, returning students can draw support from the program and then ease away from it as their own confidence increases. The office is located in SCC K-144. The telephone number is 516-3854.

HEALTH CENTER

The student service fee paid by all regularly enrolled students at registration allows students to benefit from many services offered by the Health Center. Not only is care provided for illness and injury, but doctors, nurses and lab technicians do screening tests including those for diabetes, hypertension, anemia, pregnancy, and venereal disease. The Center stresses the "health and wellness" concept and assists students by providing health care consultations in such areas as nutrition, birth control counseling, weight control, relaxation training and sexuality counseling. The Center offers immunizations against measles and Rubella, which are easily prevented and are considered to be serious diseases for college age populations.

The Center also features a licensed pharmacy where students may get prescriptions filled and purchase over-the-counter items as well. Costs are much lower than at private pharmacies and students are invited to consult with the pharmacist. X-ray services are also available.

Also offered are health education seminars on various health concerns, as well as our Lifestyle Health Faires and referrals to community resources.

Located in the building north of the University Theatre, the Center is open from 8 a.m. to 7 p.m., Monday through Thursday, and 8 a.m. to 5 p.m. on Fridays.

For appointments call 516-3629 (3629 from campus phones). Students will also be seen on a walk-in basis.

UNIVERSITY LIBRARY

Many successful students know the library can answer your questions. Use your library. It will make life easier. The library has expanded its hours to meet your needs. During the regular academic year the library hours are:

Monday through Thursday, 7 a.m. to 11 p.m.

Friday, 7 a.m. to 5 p.m.

Saturday, 9 a.m. to 5 p.m.

Sunday, 11 a.m. to 7 p.m.

Books may be charged out for a two week period using current student identification cards. Many other services and facilities

are available for student use. Students may request a library handbook which is available at the Reference Desk.

CAFETERIA

Monday through Thursday during regular session Cafeteria hours are from 7 a.m. to 8:30 p.m. The Mexican food counter, salad bar and grill hours are 11 a.m. to 8:30 p.m. Hot entrees are available from 11 a.m. to 7 p.m. Friday hours are from 7 a.m. to 2 p.m. and on Saturdays from 8 a.m. to 1:30 p.m.

Breakfast is served all day, as well as cold sandwiches, and a variety of snack items. The Cafeteria also features many home baked items including Danish and pastries. Food vending machines are located on the first floor of the ERC and Social and Behavioral Sciences buildings. For further information please call 516-3814.

FINANCIAL AID OFFICE

Information concerning student financial assistance may be obtained at the Financial Aid Office, SCC E-138, phone 516-3647:

The Financial Aid Office handles financial aid, and part-time employment.

The purpose of student financial aid is to provide appropriate financial assistance to eligible students to help them in achieving their educational objectives. To be considered for financial assistance, students must complete the Student Aid application for California. Students who are applying for 1986-87 should complete the application by April 15. All undergraduate students who have not received a bachelor's degree and are applying for financial aid must also apply for a Pell Grant.

The University participates in the following financial aid programs: National Direct Student Loans (NDSL); Guaranteed Student Loans (GSL); College Work Study (CWS); Supplemental Educational Opportunity Grants (SEOG); Pell Grant; California Educational Opportunity Grants (EOP); State University Grant (SUG); Cal Grant A; Cal Grant B; the California Graduate Fellowship Program, the Bilingual Teacher Grant Program, and The California Loan to Assist Student Program (CLAS).

ROTC

Through arrangements with The Department of the Air Force ROTC at Loyola Marymount University, students at CSU Dominguez Hills can enroll in the two or four year Officer Training program. ROTC classes are held twice a week or on Saturday morning sessions. For additional information contact Dan Joseffini at 516-3657 or the Department of Aerospace Studies (AFROTC), Loyola Marymount University, Los Angeles, California 90045, telephone (213) 642- 2770.

STUDENT ESCORT SERVICE

Under the direction of the Department of Public Safety, Student Assistants are employed to escort the university community to their parked vehicles during the evening hours. The service is available Monday through Thursday evening from 6:30 p.m. to 10:30 p.m. Persons wishing to use this service should phone 3639. On-campus courtesy telephones are available in the Cafeteria, the lobby of the Library, HFA Lobby, and the Information and Service Center. The student assistants wear distinctive red jackets with the Public Safety patch on the front.

OFFICE OF SPECIAL PROGRAMS

The Educational Opportunity Program (EOP) is an alternate admissions program for individuals who are not eligible for regular admission directly from high schools either because of their grade point average or their SAT/ACT scores. The program is also open to community college students who have less than 56 transferable semester units or 84 quarter units. Re-entry students who are not recent graduates from either high school or community college should also consider EOP as a possible means of re-entering school. There are both income guidelines that must be met as well as firm deadlines for applying for admission through the EOP program. For further information contact either Doris Battle at 516-3632 or Gloria Smith at 516-3680.

LEARNING ASSISTANCE CENTER

The Learning Assistance Center offers a broad range of support services to students to include tutoring, and assistance with study skills (listening/notes-taking; exam preparation; reading development, vocabulary and computation skills development).

Other support assistance includes seminars and workshops for students who are preparing for the following tests: CBEST, JEPET, ELM. The PLATO computer program, which offers over 6,000 hours of various information, is used to assist students in their preparation for these various tests.

The Learning Assistance Center is located on the lower level of the Educational Resources Building (ERC A-103). For further information call 516-3827.

ALUMNI ASSOCIATION

The CSU Dominguez Hills Alumni Association seeks to advance the welfare of the University, to promote common interests of its students and alumni, and to serve as liaison with the University, alumni, and the area. The Alumni Association sponsors a number of activities during the year, provides scholarship assistance to students, presents Outstanding Achievement Awards annually to outstanding seniors, and generally supports the University.

Today the alumni of the University number more than 18,000 and are found throughout the world. All CSU Dominguez Hills students are eligible for membership in the Alumni Association. Those students wishing further information about the Association should contact the Office of University Relations, at 516-3787.

INTERCOLLEGIATE ATHLETICS

The athletic program at CSU Dominguez Hills is unique in its balance between men's and women's sports programs. The department currently conducts four men's sports, and four women's sports which serve approximately 150 athletes.

These eight sports compete in the California Collegiate Athletic Association which consists of CSU Dominguez Hills, Cal State Los Angeles, Cal State Northridge, Cal State Bakersfield, Cal Poly Pomona, Cal Poly San Luis Obispo, Chapman College and UC Riverside. The Toros compete on a national level in NCAA Division II.

Both the men's and women's teams have enjoyed great success. The women's volleyball team has finished as high as fourth in the country, while the men's basketball team captured the CCAA title in its first year in the Conference in 1981.

The women's softball team was co-champions in the CCAA in 1983 while the basketball team is ready to challenge CCAA opponents in pursuit of its first title.

On the men's side, the soccer team captured the CCAA title in 1982 and was an NCAA quarterfinalist, while the men's golf team has been rated among the nations top 10 teams the past two years and have sent someone to nationals the past three years.

The baseball team plays a competitive schedule including many games each year with Division I schools. The traditionally strong program has seen 24 of its former players drafted by major league clubs. A new and exciting sport added for the 1984-85 sports year is women's soccer. Former professional Marine Cano is the first coach and will look to building a winning program.

CSU Dominguez Hills has an intramural program which will provide competitive opportunities for resident and non-resident students in a wide variety of sport activities. Call 516-3893 for further information.

RECREATION

Physical education facilities such as a gymnasium, swimming pool, outdoor fitness trail, tennis courts, volleyball courts, track, baseball diamonds, and the all-purpose field are available for the use of enrolled students, faculty, and staff. Students, faculty, and staff are encouraged to use the facilities as long as there is no conflict with classes or other scheduled events.

Information regarding recreational use of physical education facilities should be directed to the Athletic Department in the Field House.

For further information call 516-3893.

STUDENT WORD PROCESSING

Students interested in learning the use of word processing and also learning the basic operations of a microcomputer can do so by enrolling in SMT 100, BASIC WORD PROCESSING. There are two options available. Students who wish formal instruction should enroll in sections 1, 2, 3 or 4. Students who wish to work at their own pace should register for section 5. All instruction takes place in the campus word processing center, located in ERC A-315. At the conclusion of the instruction, the student will be able to use a powerful word processor for the preparation of written work.

CHILD DEVELOPMENT CENTER - (Casa Dominguez)

Students, faculty or staff members with children ages 2 1/2 to 14, may be eligible to register them in the on-campus Child Development Center.

Under the auspices of the School of Education, the Center is a professional school for child development, not a baby-sitting service. Teachers and student interns observe and assist the children in the carefully prepared indoor and outdoor activities.

Funded by a variety of sources including Student Association parents are charged a sliding fee scale. All children must be toilet trained and in good health. Each is given breakfast, noon-time hot lunch and afternoon snack. The Center hours are Monday through Thursday, 7:45 a.m. to 6:30 p.m., and Friday 7:45 a.m. to 5:00 p.m. when the University is in regular session. For further information call 327-2880.

OLDER ADULT CENTER

The Older Adult Center (OAC) serves as a support system for older students on campus, but provides a warm and friendly atmosphere for people of all ages. The coffee pot is always on during open hours. Services include a tuition waiver program for a limited number of students over age 60, and an inter-generational shared housing program designed to match senior citizens of the community with students needing a place to live. The OAC also provides many other academic and social opportunities for students, faculty and staff. Those interested in being placed on the OAC's activities mailing list may drop by the center and sign up. Information Referral Services are offered each semester to the community and University.

The OAC also serves as the Carson/Dominguez Hills Network of Gray Panthers, a senior citizen advocacy group. People of all ages are welcome to become active in the Gray Panthers.

Located in SBS B-235, the OAC's hours are 9 a.m. to 4:30 p.m., Monday through Thursday. For further information, call 516-4003.

PRESIDENT'S OPEN HOURS

The President's Open Hours provide a continuing opportunity for an exchange with students, faculty and staff on questions, opportunities, and problems that interest or concern them.

Discussion should deal with general problems and opportunities of the University rather than personal problems and needs of individual students, faculty and staff.

President Butwell will ordinarily keep Thursday afternoons free from 1:00 to 4:00 p.m. for this purpose. Members of the University community are cordially invited to visit with him in his office (ERC G-503) during these hours. Please check with the President's Office (516-3301) to confirm Open Hours on a specific Thursday.

Students, faculty or staff with particular problems should make individual appointments.

DEPARTMENT LOCATIONS AND PHONE NUMBERS

For General Information, call 516-3300. (Check individual offices for specific hours of service.)

DEPARTMENT	LOCATION	PHONE
ADMISSIONS AND RECORDS	SCC J 103	3600
ADVISING CENTER	SCC B 145	3538
AFRO-AMERICAN STUDIES	SBS A 306	3448
ALUMNI AFFAIRS	ERC G 511	3787
ANTHROPOLOGY	SBS G 322	3443
ART	HFA A 111	3310
ASSOCIATED STUDENTS	SCC N 104	3686
ATHLETICS	FH 016	3893
BEHAVIORAL SCIENCE-UNDERGRADUATE	SBS G 322	3443
BEHAVIORAL SCIENCE-GRADUATE	SBS B 334	3435
BIOLOGY	NSM A 124	3381
BOOKSTORE	SCC F 130	3789
BUSINESS ADMINISTRATION		
ACCOUNTING/LAW	SBS D 325	3556
ADVISEMENT CENTER	SBS A 326	3561
COMPUTER INFORMATION SYSTEMS	SBS D 321	3579
FIN/QUAN METH/REAL ESTATE	SBS D 321	3557
MANAGEMENT	SBS D 325	3551
MARKETING	SBS C 306	3552
M.B.A.	SBS A 328	3465
CAFETERIA	CAFETERIA	3814
CASHIER	SCC B 135	3812
CHEMISTRY	NSM B 202	3376
CHILD DEVELOPMENT CENTER	CASA DOMINGUEZ	327-2880
CLINICAL SCIENCES/MEDICAL TECHNOLOGY	SHC E 105	3748
COMMUNICATIONS	HFA A 334	3313/3822
COMPUTER CENTER	SCC D 105	3702
COMPUTER LAB	SCC E 127	3847
COMPUTER SCIENCE	NSM A 132	3398
DISABLED STUDENT SERVICES	SHC A 106	3660
TELECOMMUNICATIONS DEVICE FOR THE DEAF	SHC A 106	4208
EARTH SCIENCES	NSM B 202	3376
EAST ASIAN STUDIES	HFA E 312	3636/3317
ECONOMICS	SBS A 306	3446
E.O.P.	SCC C 127	3632
EDUCATION, SCHOOL OF		
CREDENTIAL ANALYST	HFA B 302	3521
DEAN'S OFFICE	HFA C 316	3519
GRADUATE STUDIES	HFA C 308	3522
RECREATION	FH C 003	3761/3922
TEACHER EDUCATION	HFA C 306	3522
EMERGENCY (PUBLIC SAFETY)	SCC A 122	3333
ENGLISH	HFA E 315	3322
ENGLISH AS A SECOND LANGUAGE	HFA E 315	3322/3938
E.P.I.C./COOPERATIVE EDUCATION	SCC K 148	3735/3736
EVENING SERVICES	SCC A 130	3696
EXTENDED EDUCATION	ERC C 502	3737
ENGLISH AS A SECOND LANGUAGE	ERC C 508	3746
EXTENSION OFFICE	ERC C 508	3741
EXTERNAL DEGREE/MSA	ERC C 508	3741
OPEN UNIVERSITY	ERC C 508	3741
SUMMER SESSION	ERC C 508	3746
EXTERNAL DEGREE/HUMANITIES	HFA A 344	3743/3744
FINANCIAL AID	SCC C 138E	3647
FOREIGN LANGUAGES	HFA C 301	3315
GENERAL STUDIES	SCC B 145	3538
GEOGRAPHY	SBS A 306	3448/3449
GRADUATE ADVISING	SCC B 145	3538
HEALTH PROGRAMS and PSYCHOLOGICAL COUNSELING		
STUDENT HEALTH CENTER	SHC A 129	3629
HEALTH SCIENCE	SHC A 141	3818
PSYCHOLOGICAL COUNSELING	SHC A 141	3818
HISTORY	SBS A 306	3448/3449
PUBLIC HISTORY & HISTORIC PRESERVATION	SBS B 334	3435
HOUSING, OFF-CAMPUS	SCC K 144	3854
HUMANITIES AND FINE ARTS	HFA E 303	3317
HUMANITIES (EXTERNAL DEGREE)	HFA A 342	3743/3744
HUMANITIES M.A. and G.S.(On-Campus)	HFA E 312	3636/3317
HUMAN SERVICES	SBS A 336	3641

DEPARTMENT LOCATIONS AND PHONE NUMBERS

continued

For General Information, call 516-3300. (Check individual offices for specific hours of service)

DEPARTMENT	LOCATION	PHONE
INFORMATION AND SERVICE CENTER	SCC A 130	3696
INSTRUCTIONAL MEDIA SERVICES	ERC C 108	3704
INTERNATIONAL STUDENT SERVICES	SCC B 145	4215
INTERNSHIPS	SCC K 148	3735
LABOR STUDIES	SBS G 322	3431
LANGUAGE LEARNING CENTER (DEPT. OF FOREIGN LANGUAGE)	HFA A 316	3315/3637
LEARNING ASSISTANCE CENTER	ERC A 103	3827/3828
LIBERAL STUDIES	SCC E 173	3832
LIBRARY		
CIRCULATION OFFICE	ERC B 320	3712
INFORMATION	ERC A 218	3714
RESERVE BOOK ROOM	ERC C 121	3717
LINGUISTICS	HFA B 337/E312	3938/3636
LOST AND FOUND	SCC A 122	3693
MANAGEMENT, SCHOOL OF	SBS A 306	3548
ADVISEMENT CENTER	SBS A 326	3561
MATHEMATICS	NSM A 132	3378
MEXICAN-AMERICAN STUDIES	HFA A 340	3326
MUSIC	HFA A 332	3543
OLDER ADULT CENTER	SBS B 235	4003
OPEN UNIVERSITY	ERC C 508	3741
PARALEGAL STUDIES	SBS G 322	3434
PARKING PATROL	SCC A 122	3639
PHILOSOPHY	HFA E 309	3323
PHYSICAL EDUCATION AND RECREATION	FH C 003	3761
PHYSICS	NSM B 202	3591
PLANT OPERATIONS	PLT OPS	3804
POLITICAL SCIENCE	SBS G 322	3434
PSYCHOLOGY	SBS A 336	3427
PUBLIC ADMINISTRATION AND M.P.A.	NSM A 143	3444
PUBLIC SAFETY (CAMPUS POLICE)	SCC A 122	516-3639
(Open 24 hours a day)		
EMERGENCY		516-3333
PUBLICATIONS	ERC G 145	4001
RECREATION	HFA B 314	3922/3761
RELIGIOUS STUDIES	HFA B 331	3328
SCIENCE, MATHEMATICS & TECHNOLOGY	NSM A 115	3373
SMALL COLLEGE	SCC E 173	3640/3649
SOCIAL AND BEHAVIORAL SCIENCES	SBS E 306	3429
SOCIOLOGY	SBS B 334	3431
STUDENT APARTMENTS	Bldg. A/Stud. Apts.	4228
STUDENT COMPUTER LAB	SCC E 127	3847
STUDENT DEVELOPMENT	SCC C 128	3625
CAREER DEVELOPMENT/EMPLOYMENT SERVICES/ PERSONAL COUNSELING	SCC C 128	3625
STUDENT NEWSPAPER-(Dominguez weekly)	ERC B 129/A130	3687/3724
STUDENT PROGRAMS	SCC K 144	3854
STUDENT UNION	COMMONS G 149	3559
SUMMER SESSION	ERC C 508	3746
TESTING OFFICE	SCC C 144A	3909
THEATRE ARTS	UTA A 101	3588
UNIVERSITY ADVISEMENT CENTER	SCC B 145	3538
UNIVERSITY COLLEGE	SCC M 110	3784
UNIVERSITY RELATIONS	ERC G 511	3787
VETERANS AFFAIRS	SCC A 130	3643
WOMEN'S CENTER	SCC G 140	3759

FULL-TIME FACULTY TELEPHONE NUMBERS AND LOCATIONS

The California State University, Dominguez Hills telephone communications system is on a direct dialing Centrex system. The following full-time faculty members can be reached by dialing 516 and then the first extension listed. If there is no answer, a message can be left by dialing the departments, which are listed as the second extension. At the beginning of each semester the faculty members will announce their respective office hours at the first class session.

FOR GENERAL INFORMATION CALL 516-3300

Name	Telephone Number	Location	Name	Telephone Number	Location
Alt, Robert	3404/3591	NSM/C 209	Garcia, Eugene	3418/3376	NSM/D 325
Armocost, William	3399/3378	NSM/A 133	Geller, Lila	3932/3322	HFA/B 328
Arora, Harbans L.	3391/3381	NSM/E 115	Giacosie, Robert	3381/3381	NSM/A 124
Auerbach, Melvin	3453/3556	SBS/C 328	Goders, John	3969/3310	HFA/B 115
Auth, Mary	3359/3444	NSM/A 318	Gopaul, Paul	3468/3448	SBS/A 309
Baker, Bernard	3963/3310	HFA/B 110	Gould, William E.	3397/3378	NSM/A 129
Baldwin, Claudia	3718/3718	ERC/A 218	Grabiner, Judith	3452/3448	SBS/A 305
Barnett, Donald	3556/3556	SBS/D 325	Gray-Shellberg, Lisa	3538/3427	SBS/G 310
Berry, John	3560/3551	SBS/C 315	Greene, Garret	3393/3376	NSM/C 333
Beym, Richard	3952/3315	HFA/A 335	Greenwald, Joel	3574/3551	SBS/A 327
Bialosky, Marshall	3948/3543	HFA/A 343	Grenier, Judd	3471/3448	SBS/A 313
Billes, Frank	3447/3446	SBS/D 314	Groff, Linda J.	3470/3434	SBS/G 325
Blyn, Martin	3342/3557	SBS/B 309	Guerrero, Daniel	3661/3444	NSM/A 144
Bohart, Arthur	3464/3427	SBS/B 335	Gutierrez, Ann	3916/3522	HFA/B 309
Bohman, Charmayne	3552/3552	HFA/C 308	Hagan, William	3883/3328	HFA/B 333
Bomser, Alan	3503/3431	SBS/C 325	Hanson, Deanna	3832/3832	SCC/E 173
Bond, J. Walter	3580/3398	NSM/B 218	Harshman, Arthur	3310/3321	HFA/A 109
Book, Stephen A.	3389/3378	NSM/A 119	Hart, Garry D.	3378/3378	NSM/A 132
Bradfield, David	3534/3543	HFA/B 101	Hass, Aaron	3463/3427	SBS/A 333
Brest, David E.	3390/3381	NSM/A 120	Hata, Don	3476/3448	SBS/A 301
Bryan, Ed	3973/3649	SCC/L 149	Heifetz, David	3988/3649	SCC/L 149
Bullaro, John	3928/3322	HFA/B 340	Henry, Jackson	3373/3378	NSM/A 115
Cady, Dave	3489/3448	SBS/D 308	Henschel, Diane	3511/3427	SBS/G 307
Calatrello, Robert	3905/3522	HFA/A 307	Herne, Peter	3578/3579	SBS/C 322
Carberry, Sue	3763/3893	FHC/B 010	Hill, John	3320/3543	HFA/B 103
Carrison, Muriel	4216/3522	HFA/A 303	Hirsch, Gilah Y.	3966/3310	HFA/B 106
Casten, Carole	3933/3761	HFA/B 315	Holden, Marjorie	3913/3522	HFA/A 321
Chaffee, Lyman	3568/3434	SBS/G 327	Hollander, Nancy	3649/3448	SBS/A 308
Champion, David	3543/3543	HFA/A 332	Holter, Howard	3451/3448	SBS/A 303
Chang, Chi-Lung	3395/3378	NSM/A 123	Hopewell, Rita	3575/3556	SBS/C 317
Chang, Chiou H.	3577/3556	SBS/C 318	Hosokawa, Fumiko	3482/3431	SBS/C 340
Charnofsky, Harold	3439/3431	SBS/B 332	Hovard, Richard	3509/3431	SBS/G 319
Chi, Lois W.	3401/3381	NSM/E 110	Hsiung, Ruth	4212/3818	SHC/E 108
Childress, Evelyn T.	3400/3381	NSM/E 316	Huber, Robert	4210/3588	UTC/A 231
Chimenti, Frank	3398/4049	NSM/A 132	Huddlestone, Richard	3515/3398	NSM/D 201
Chrispin, Barbara	3484/3551	SBS/C 316	Hughes, Robard	3550/3551	SBS/C 308
Christie, Robert	3500/3431	SBS/C 338	Imai, James	3403/3591	NSM/C 205
Chu, Edward	3529/3557	SBS/B 317	Ivers, Louise	3967/3310	HFA/B 112
Churchman, David	3770/3435	SBS/B 332	Jackson, Judith	3925/3522	HFA/A 311
Contreras, Max	3904/3522	HFA/A 315	Jaffe, Ronald	3504/3556	SBS/C 321
Cooper, James	3961/3522	HFA/B 316	Jameson, Charles S. K.	3450/3551	SBS/C 326
Cortes, Enrique	3459/3448	SBS/A 307	Johnson, John L.	3920/3761	HFA/B 310
Cuervo, Jose	3951/3315	HFA/A 327	Johnson, Joyce	3935/3322	HFA/B 339
Curran, Jeanne	3631/3431	SBS/B 326	Johnson, Robert B.	3495/3448	SBS/A 312
Danis, Stan	3427/3427	SBS/A 334	Jones, William	3411/3398	NSM/A 131
De La Camp, Ulrich	3417/3376	NSM/C 307	Jordain, Violet	3934/3322	HFA/B 330
Desberg, Peter	3908/3522	HFA/B 308	Kaplan, Jay	3491/3434	SBS/C 330
Detjen, Nancy	3912/3522	HFA/A 313	Kidane, Abraham	3507/3446	SBS/D 318
Djalali, Veis	3856/3435	SBS/B 329	Kinney, Christine	4212/3808	SHC/E 117
Dobyns, Danette	3388/3376	NSM/D 323	Kitson, Jack	3465/3465	SBS/A 315
Dowling, Robert	3351/3351	SBS/D 326	Krinsky, Eunice	3363/3378	NSM/B 216
Duncan-Rose, Caroline	3929/3322	HFA/B 338	Kuhlmann, Gary	3572/3557	SBS/C 319
Eliet, Patricia	3930/3322	HFA/B 332	Kuramoto, Richard	3409/3381	NSM/E 114
Ellis, Peter	3924/3522	HFA/B 305	Kuykendall, Ken L.	3483/3443	SBS/C 342
Etcheto, Sally	3896/3543	HFA/B 105	LaBuhn, Connie	4221/3893	FHC/D 002
Fay, Chuck	3962/3328	HFA/B 320	LaCorte, John	3328/3328	HFA/B 331
Fefie, Don	3853/3543	HFA/A 332	LaMarca, Raymond	3955/3313	HFA/E 313
Feuer, Lois	3974/3640	SCC/L 145	Lance, Larrie L.	3818/3818	SHC/E 112
Fisher, Alan	3481/3434	SBS/C 341	Larinde, Noreen	3971/3310	SCC/L 149
Fleagle, Kenneth	3444/3444	NSM/A 139	Larmore, Lawrence	3380/3378	NSM/E 113
Forbes, Charles	3564/3437	SBS/A 317	Lauerhass, Frances	3315/3316	HFA/A 338
Freed, Rodney	3497/3446	SBS/D 312	Laws, Donald	3842/3431	SBS/C 334
Freeman, Raoul	3579/3579	SBS/D 321	Lee, C. W.	3586/3551	SBS/B 310
Garber, Marilyn	3487/3448	SCC/L 149	Lee, W. Leonard	3313/3822	HFA/A 334

FULL-TIME FACULTY TELEPHONE NUMBERS AND LOCATIONS continued

Name	Telephone Number	Location	Name	Telephone Number	Location
Keith, Lee	3591/3591	NSM/B 202	Seely, Jr. Oliver	3383/3376	NSM/B 306
Lenard, Yvone	3637/3315	HFA/A 316	Settles, Elizabeth	3718/3850	ERC/A 218
Lewis, Donald	3743/3328	HFA/B 344	Shafer, Michael	3944/3322	HFA/B 335
Lieberman, Aaron	3661/3444	NSM/A 144	Shima, Fred	3499/3427	SBS/G 303
Loether, Herman J.	3458/3431	SBS/C 336	Shimomisse, Eiichi	3959/3328	HFA/B 322
Lopez, Andy	3765/3813	FHC/D 002	Shore, Terence	3356/3378	NSM/A 135
Lopilato, Carol	3582/3557	SBS/D 325	Sigurdson, David	3392/3376	NSM/B 210
Loschen, Leslie	3571/3556	SBS/C 304	Simon, Eleanor	3508/3427	SCC/B 145
Lyle, James L.	3376/3376	NSM/B 314	Simpson, Robin Lyn	3364/3748	SHC/E 115
Mahon, Michael	3958/3322	HFA/B 324	Skindrud, Karlton	3923/3522	HFA/A 319
Marienthal, Hal	3936/3313	HFA/A 329	Smith, Foraker	3350/3444	NSM/A 140
Marsh, George	3473/3427	SBS/A 337	Smith Gregory	3452/3448	SBS/A 305
Martin, Wayne	3485/3434	SBS/C 332	Smith, Jeff	3444/3444	NSM/A 143
Mastor, Anthony	3584/3557	SBS/C 314	Steiner, Frances	3947/3543	HFA/A 330
Mazhin, Reza	3576/3556	SBS/C 302	Stinson, J. Robert	3438/3448	SBS/A 315
McCarthy, Gus	3356/3381	NSM/B 106	Stockhammer, Susan	3946/3543	HFA/A 341
McCloskey, Joseph	3573/3557	SBS/C 313	Stricker, Frank	3977/3448	SCC/L 149D
McCoy, William	3506/3431	SBS/C 331	Strier, Franklin	3472/3556	SBS/C 303
McEnerney, Kathleen	3979/3748	SHC/E 113	Sudalnik, James	3704/3705	ERC/C 108
McKenna, Irene	3956/3322	HFA/B 341	Sutton, Marilyn P.	3942/3322	HFA/E 307
Miles, Frank B.	3396/3378	NSM/A 125	Suzuki, Michiko	3952/3315	HFA/A 335
Milfs, Milo	3505/3427	SBS/C 329	Taira, Kathleen	3901/3522	HFA/A 301
Milgrim, Herbert	3566/3557	SBS/C 320	Tesfay, Brhane	3440/3893	SBS/B 318
Mohamed, Ramona	3655/3641	SBS/A 330	Textor, Alice	4211/3761	GYM/C 108
Mohr, Burckhardt	3938/3322	HFA/B 337	Todd, Judy	3461/3427	SBS/A 335
Moite, Leonard	3492/3446	SBS/D 320	Tokumoto, Clyde	3406/3591	NSM/C 231
Morafka, David	3407/3381	NSM/E 108	Turman, Lynette	3914/3522	HFA/B 307
Morris, George P.	3496/3551	SBS/C 324	Udeze, Clement	3469/3448	SBS/A 311
Nasatir, David	3857/3435	SBS/B 333	Ulivi, Ricardo	3560/3557	SBS/C 315
Nash, Harvey	3474/3427	SBS/A 339	Unterbrink, Howard	3837/3551	SBS/B 315
Nashif, Mazin M.	3554/3557	SBS/C 310	Vanterpool, Rudy	3960/3328	HFA/B 307
Nehrbass, Richard	3502/3551	SBS/C 323	Vaughn, Jack	3954/3588	HFA/A 333
Ng, Jolson	3917/3522	HFA/A 309	Vinovich, George	3945/3313	HFA/A 337
O'Hara, Michael	3433/3434	SBS/G 326	Walter, John Paul	3348/3579	SBS/B 313
Okada, Doris	3522/3522	HFA/A 317	Wang, George	3480/3446	SBS/D 310
Orellana, Sandra L.	3479/3443	SBS/G 323	Warshaw, Mimi	3522/3522	HFA/C 316
Palmer, Beverly	3467/3427	SBS/A 331	Webb, Jamie	3538/3376	SCG/B 145
Parker-Jones, Joan	3927/3761	HFA/B 311	Weil, Ed	3443/3443	SBS/G 322
Pauhie, Peter G.	3498/3931	SBS/B 330	Weiner, Sydel	3965/3588	HFA/B 104
Pena, Ben	3950/3315	HFA/A 325	Weisler, Raymond	3587/3556	SBS/D 311
Peters, Anne	3457/3431	SBS/G 317	Welch, James	3748/3748	SHC/E 107
Phillips, Laura M.	3408/3381	NSM/E 112	Wells, Walter	3943/3322	HFA/B 334
Pine, Milton	3585/3579	SBS/B 316	White, S. Glen	3964/3310	HFA/B 108
Pomerantz, Linda	3488/3448	SBS/D 306	Wiger, George	3394/3376	NSM/A 121
Poole, James	3761/3761	FH/C 003	Wilcox, Sandra	3512/3427	SBS/G 309
Prescott, Susan	3911/3522	HFA/B 309	Wilk, William	3984/3376	NSM/B 308
Puett, William	3547/3444	NSM/A 142	Will, Theodore	3783/3591	NSM/C 203
Quicker, John	3431/3431	SBS/B 334	Williams, Charles	3386/3398	NSM/E 109
Rankin, David	3939/3322	HFA/B 344	Wilson, O. W.	3442/3434	SBS/B 327
Raphael, Sharon	3456/3431	SBS/G 313	Wolff, Diana	3522/3522	HFA/C 306
Ravitz, Abe	3931/3322	HFA/B 336	Wolfson, Seymour	3581/3579	SBS/B 312
Reilly, Thomas	3773/3376	NSM/B 302	Yamada, Agnes	3322/3322	HFA/E 315
Riddell, Cecilia	3543/3543	HFA/A 332	Yanai, David	3891/3893	GYM/C 108
Riddell, James	3940/3322	HFA/B 326	Yavas, Burhan	3501/3957	SBS/C 321
Riherd, Edwin Mark	3354/3588	UTC/A 201C	Yoshida, Kosaku	3557/3557	SBS/D 326
Ringis, R. H.	3921/3522	HFA/B 311	Zoerner, Cyril	3552/3552	SBS/C 306
Riskin, Stephen	3466/3431	SBS/B 328			
Robinson, Gill	3357/3444	NSM/A 137			
Robles, Laura	3985/3381	NSM/E 117			
Rodney, Peter	3588/3588	UTC/A 101			
Romero, Raul	3950/3326	HFA/A 325			
Rosen, Larry	3477/3427	SBS/G 311			
Ryave, Alan L.	3430/3430	SBS/G 315			
Safer, David	3653/3313	HFA/A 345			
Sanchez, Porfirio	3949/3315	HFA/A 331			
Sando, Ephraim	3941/3322	HFA/B 342			
Scherba, Dale	3915/3522	HFA/B 304			
Schoen, Stanley	3558/3556	SBS/C 312			
Schoenwald, Ira	3818/3444	NSM/A 142			
Scott, Ruth	3685/3818	SHC/E 103			
Sears, Deborah	3463/3427	SBS/A 329			

GENERAL INFORMATION - 516-3300

EMERGENCY AND FREQUENTLY CALLED TELEPHONE NUMBERS

PUBLIC SAFETY

(All Campus Emergencies).....3333

(Open 24 Hours Every Day)

FREQUENTLY CALLED NUMBERS

DEPARTMENT	PHONE NUMBER		
UNIVERSITY DIRECTORY ASSISTANT	516-3300	GRADUATE STUDIES	516 3538
ACADEMIC ADVISING	516-3538	HEALTH SERVICES	516-3629
ADMISSIONS AND RECORDS	516-3600	HOUSING	516-4228
BOOKSTORE	516-3789	LIBRARY	516-3714
CAFETERIA	516-3814	STUDENT ASSOCIATION	516-3686
CAREER DEVELOPMENT	516-3625	STUDENT DEVELOPMENT	516-3625
DISABLED STUDENTS CENTER	516-3660	STUDENT PROGRAMS	516-3854
DOMINGUEZ WEEKLY (Student Newspaper)	516-3687	STUDENT UNION	516-3559
EXTENDED EDUCATION	516-3737	TESTING CENTER	516-3909
FINANCIAL AID	516-3647	THEATRE BOX OFFICE	516-3589
INFORMATION CENTER	516-3696	UNIVERSITY RELATIONS	516-3787
LEARNING ASSISTANCE CENTER	516-3827		

When using free campus phones, dial only the last four numbers.



NOW IS THE TIME....TO JOIN

The 1986-87 year promises to be one of growth for the CSU Dominguez Hills Alumni Association. A groundwork for the Alumni Association's success has been established over the past few years and upon this excellent base, the Association plans to move forward.

Your membership will:

- * make you eligible to participate in all special events.
- * assure you advance notice and the best possible accommodations for many of the activities.
- * provide support for our scholarships and awards to outstanding students and graduates.

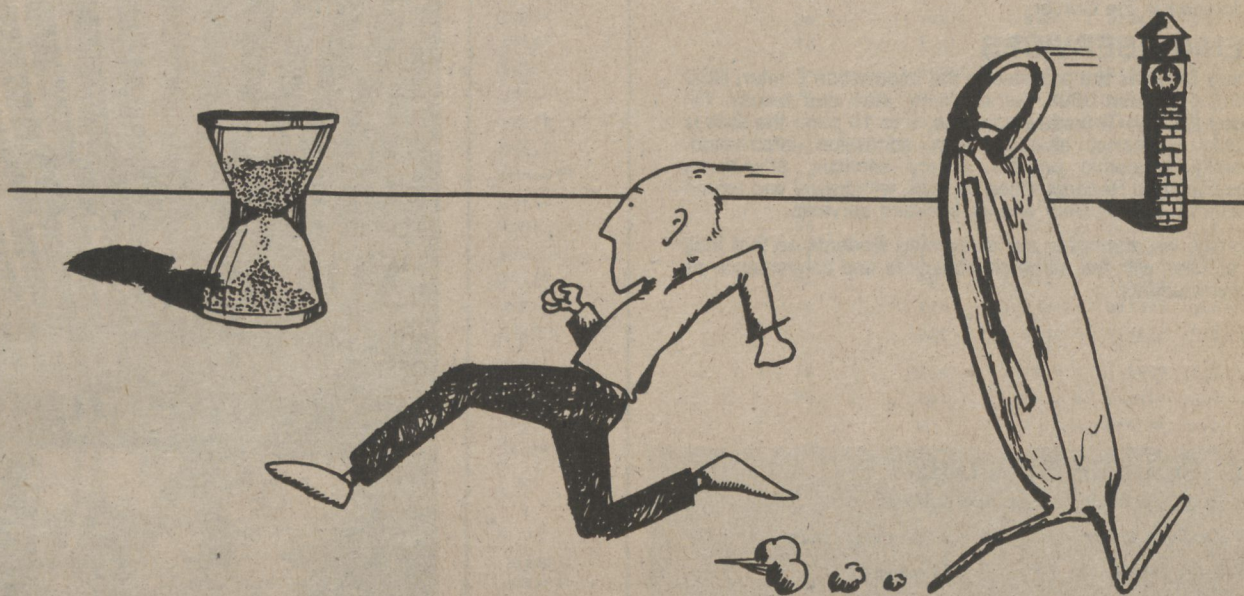

YES, I would like to join the Alumni Association

NAME _____

ADDRESS _____

street _____

city _____

state _____

zip _____

TELEPHONE NUMBER _____

() _____

Graduation year _____

Major _____

July 1, 1986 - June 30, 1987

\$15 regular \$75 affiliate/corporate.

Make check payable to:

CSU Dominguez Hills Alumni Association.

MAIL TO:

Director of Alumni Affairs

University Relations Office

California State University, Dominguez Hills

Carson, California 90747

INFORMATION AND SERVICE CENTER

The Information and Service Center, located in SCC A130, at the front of the campus, assists the campus population, prospective University applicants, and community members by providing essential, centralized information on campus resources, activities and programs. The Center also makes appropriate referrals to other campus units. Brochures, maps, directories, and other materials are available to students and visitors.

Center functions include maintaining a centralized calendar of campus activities, handling all application requests, providing information on admission policies and procedures, giving pre-admission and general academic advising, and answering questions regarding fees, refund policies, withdrawal deadlines and other general academic policies. During the academic year, center hours are: M-Th, 8 a.m. - 10 p.m., F, 8 a.m. - 5 p.m. the telephone number is (213) 516-3696. Evening Services are also located in the Center.

EVENING SERVICES

Evening Services are provided in the Information Center, SCC A-130, extension 3696, for students, staff and faculty. On Monday through Thursday evenings, 5 to 10 p.m., the staff is available to assist students with admission information, University academic policies, notary services, after-hours Admissions and Records office support, withdrawal and refund procedures, and delivery and go-between services.

Generally, we attempt to assist evening students so that they may function with the same effectiveness and convenience as daytime students.

NEW COURSE SUFFIXES

There is a new system of course suffixes:

- | | |
|----------------------|----------------------|
| A = activity class | P = production class |
| D = discussion | S = supervision |
| L = laboratory class | |

Where you may have seen only "L" used in the past you may now see an "A", "D", "P" or "S". MOST of these courses required the student to enroll in BOTH the lecture and activity, lab or production portion of the course.

SCHEDULE NUMBER

The five digit-code in the far left column is a number which identifies the course and section of the class you want to take. After classes begin (September 2, 1986) it will be necessary to use these numbers to register for a course or change your program.

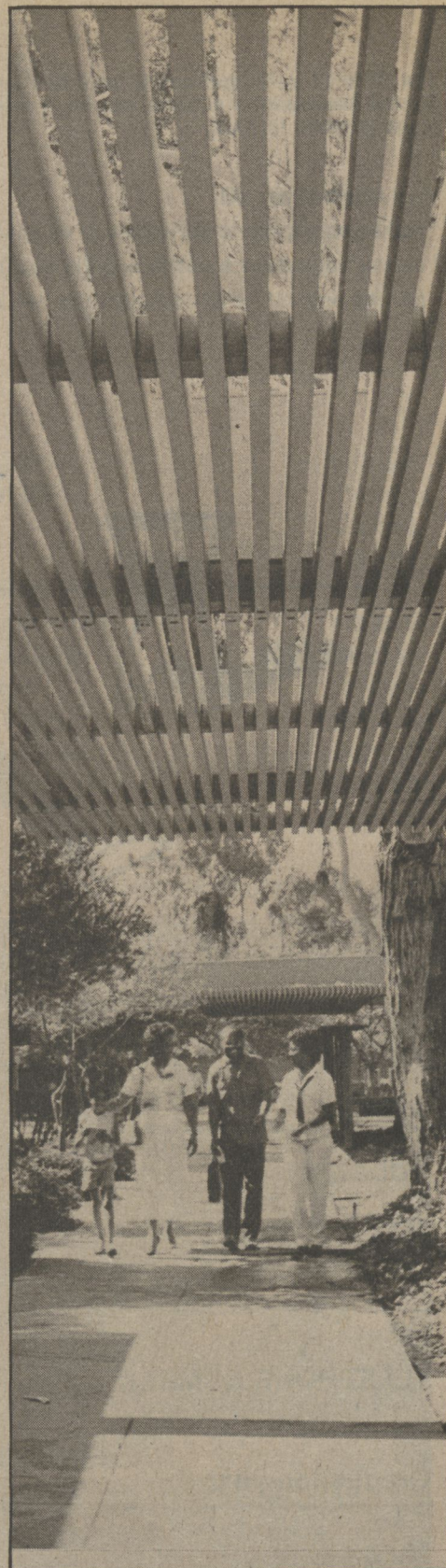

FALL 1986 GENERAL STUDIES COURSES

- EVENING CLASSES

SCHED NUMBER	DEPARTMENT AND NUMBER SEC.	TITLE	INSTRUCTOR	FOOT-NOTES	DAYS	HOURS	UNIT	BLDG/ROOM
BASIC SKILLS								
Composition								
20786	+ENG 110 01	FRESHMAN COMPOSITION I ESL	STAFF	75	MWF	8:00 - 8:50AM	3.0	HFA A221
20790	+ENG 110 02	FRESHMAN COMPOSITION I	STAFF	75	TTH	8:30 - 9:45AM	3.0	HFA A221
20801	+ENG 110 03	FRESHMAN COMPOSITION I	STAFF	75	MWF	10:00 - 10:50AM	3.0	HFA A221
20812	+ENG 110 04	FRESHMAN COMPOSITION I	STAFF	75	TTH	10:00 - 10:50AM	3.0	HFA A221
26014	+ENG 110 05	FRESHMAN COMPOSITION I	A YAMADA	75	MW	1:00 - 2:15PM	3.0	HFA A221
11034	+ENG 110 06	FRESHMAN COMPOSITION I	J BULLARD	75	TTH	1:00 - 2:15PM	3.0	HFA A221
11045	+ENG 110 07	FRESHMAN COMPOSITION I	J BULLARD	75	TTH	2:30 - 3:45PM	3.0	HFA A221
20823	+ENG 110 08	FRESHMAN COMPOSITION I	STAFF	75	MW	# 7:00 - 8:15PM	3.0	HFA A221
20834	+ENG 110 09	FRESHMAN COMPOSITION I	STAFF	75	MWF	12:00 - 12:50PM	3.0	HFA A219
20845	+ENG 110 10	FRESHMAN COMPOSITION I	STAFF	75	TTH	4:00 - 5:15PM	3.0	HFA A224
20856	+ENG 111 01	FRESHMAN COMPOSITION II	STAFF	76	MWF	8:00 - 8:50AM	3.0	HFA A227
20860	+ENG 111 02	FRESHMAN COMPOSITION II	STAFF	76	TTH	8:30 - 9:45AM	3.0	HFA A227
19355	+ENG 111 03	FRESHMAN COMPOSITION II	L GELLER	76	MWF	10:00 - 10:50AM	3.0	HFA A227
20871	+ENG 111 04	FRESHMAN COMPOSITION II	STAFF	76	MWF	11:00 - 11:50AM	3.0	HFA A227
20882	+ENG 111 05	FRESHMAN COMPOSITION II	STAFF	76	TTH	11:30 - 12:45PM	3.0	HFA A227
19366	+ENG 111 06	FRESHMAN COMPOSITION II	L GELLER	76	MW	1:00 - 2:15PM	3.0	HFA A227
14976	+ENG 111 07	FRESHMAN COMPOSITION II	J JOHNSON	76	TTH	1:00 - 2:15PM	3.0	HFA A227
15131	+ENG 111 08	FRESHMAN COMPOSITION II	V JORDAN	76	MW	2:30 - 3:45PM	3.0	HFA A227
10270	+ENG 111 09	FRESHMAN COMPOSITION II	J RIDDELL	76	TTH	2:30 - 3:45PM	3.0	HFA A227
10281	+ENG 111 10	FRESHMAN COMPOSITION II	J RIDDELL	76	TTH	4:00 - 5:15PM	3.0	HFA A227
20893	+ENG 111 11	FRESHMAN COMPOSITION II	STAFF	76	MW	# 5:30 - 6:45PM	3.0	HFA A227
14980	+ENG 111 12	FRESHMAN COMPOSITION II	J JOHNSON	76	TTH	# 7:00 - 8:15PM	3.0	HFA A227
20904	+ENG 111 13	FRESHMAN COMPOSITION II ESL	STAFF	76	MWF	9:00 - 9:50AM	3.0	HFA A219
20915	+ENG 111 14	FRESHMAN COMPOSITION II	STAFF	76	TTH	10:00 - 11:15AM	3.0	HFA A222
20926	+ENG 111 15	FRESHMAN COMPOSITION II	STAFF	76	MW	4:00 - 5:15PM	3.0	HFA A229
23332	SPC 107 01 L	WRITING ADJUNCT	STAFF		M	8:00 - 8:50AM	2.0	SC E145
23343	SPC 107 02 L	WRITING ADJUNCT	STAFF		T	4:00 - 4:50PM	2.0	SC E145

Quantitative Reasoning

21696	+MAT 101 01	ALGEBRA	STAFF		MWF	7:00 - 7:50AM	3.0	SBS E122
10065	+MAT 101 03	ALGEBRA	M ARNACOST		MW	2:30 - 3:45PM	3.0	NSM B252
21700	+PAT 101 04	ALGEBRA	STAFF		MW	# 7:00 - 8:15PM	3.0	NSM B252
19510	+PAT 101 05	ALGEBRA	M GOULD		TTH	8:30 - 9:45AM	3.0	SBS B215
10076	+PAT 101 06	ALGEBRA	M ARNACOST		TTH	1:00 - 2:15PM	3.0	SBS B215
21711	+PAT 101 07	ALGEBRA	STAFF		TTH	# 5:30 - 6:45PM	3.0	NSM C213

Logical Thinking

16100	PHI 120 01	CRITICAL REASONING	D LEWIS		MWF	9:00 - 9:50AM	3.0	HFA A324
12784	PHI 120 02	CRITICAL REASONING	C FAY		MWF	10:00 - 10:50AM	3.0	HFA A324
12795	PHI 120 03	CRITICAL REASONING	C FAY		MWF	12:00 - 12:50PM	3.0	HFA A324
22691	PHI 120 04	CRITICAL REASONING	STAFF		MW	1:00 - 2:15PM	3.0	HFA A324
24882	PHI 120 05	CRITICAL REASONING	R VANTERPOOL		MW	4:00 - 5:15PM	3.0	HFA A324
24894	PHI 120 06	CRITICAL REASONING	R VANTERPOOL		MW	# 7:00 - 8:15PM	3.0	HFA A324
19084	PHI 120 07	CRITICAL REASONING	E SHIMMISSE		TTH	11:30 - 12:40PM	3.0	HFA A324
19095	PHI 120 08	CRITICAL REASONING	E SHIMMISSE		TTH	1:00 - 2:15PM	3.0	HFA A324
22702	PHI 120 09	CRITICAL REASONING	STAFF		TTH	# 5:30 - 6:45PM	3.0	HFA A324
22853	PSY 110 01	CRIT THINKING & PROB SOLV	STAFF	25	TTH	10:00 - 11:15AM	3.0	SC E139
16564	PSY 110 02	CRIT THINKING & PROB SOLV	G PAKSH	25	MW	2:30 - 3:45PM	3.0	SC E139
22864	PSY 110 03	CRIT THINKING & PROB SOLV	STAFF	25	MW	# 8:30 - 9:45PM	3.0	SC E139
16590	SPC 110 01	GEN STU BASIC SKILLS LOGIC PROB SOLV MICROCOMP	G MARSH		MW	1:00 - 2:15PM	3.0	SC E139

Footnote definitions can be found at end of course listing section.
+Consult current University Catalog for course prerequisite(s).

Footnote 17 - Students must register for both a lecture and a lab/activity section of these courses.

SCHED NUMBER	DEPARTMENT AND NUMBER	SEC.	TITLE	INSTRUCTOR	FOOT-NOTES	DAYS	HOURS	UNIT	BLDG/ROOM
BASIC SKILLS (Continued)									
Oral Communication									
25336	THE 120 01		FUNDAMENTALS OF SPEECH	S WEINER		MW	4:00 - 5:15PM	2.0	SC J127
25340	THE 120 02		FUNDAMENTALS OF SPEECH	S WEINER		MW	2:30 - 3:45PM	2.0	UT A102
25152	THE 120 03		FUNDAMENTALS OF SPEECH	C WALKER		TTH	8:30 - 9:45AM	2.0	UT A102
25163	THE 120 04		FUNDAMENTALS OF SPEECH	C WALKER		TTH	10:00 - 11:15AM	2.0	SC J127
24916	THE 120 05		FUNDAMENTALS OF SPEECH	J VAUGHN		TTH	11:30 - 12:45PM	2.0	SC J127
11071	THE 120 06		FUNDAMENTALS OF SPEECH	C BUTWELL		MWF	10:00 - 10:50AM	2.0	UT A102
11082	THE 120 07		FUNDAMENTALS OF SPEECH	C BUTWELL		TTH	# 5:30 - 6:45PM	2.0	UT A102
23822	THE 120 08		FUNDAMENTALS OF SPEECH	STAFF		MW	1:00 - 2:45PM	2.0	SC J127
23833	THE 120 09		FUNDAMENTALS OF SPEECH	STAFF		TTH	1:00 - 2:45PM	2.0	SC J127
26611	THE 120 01 A		FUNDAMENTALS OF SPEECH	STAFF		TBA	TBA		TBA

Library Skills

17275	LIB 150 01		LIB SKILLS AND STRATEGIES	L MOHR		MWF	8:00 - 8:50AM	2.0	ERC A121
18981	LIB 150 02		LIB SKILLS AND STRATEGIES HONORS	E SETTLE		TTH	1:00 - 2:15PM	2.0	ERC A121

AREA OF THE HUMANITIES**Required**

19460	HUM 100 01		INTRODUCTN TO HUMANITIES	L SMITH		MWF	9:00 - 9:50AM	3.0	SBS B140
12832	HUM 100 02		INTRODUCTN TO HUMANITIES	L FLUCK		MWF	10:00 - 10:50AM	3.0	SBS B140
24393	HUM 100 03		INTRODUCTN TO HUMANITIES HONORS	M SUTTON		TTH	11:30 - 12:45PM	3.0	SBS B140
18513	HUM 100 04		INTRODUCTN TO HUMANITIES	P RODNEY		MW	1:00 - 2:15PM	3.0	SBS B140
13963	HUM 100 05		INTRODUCTN TO HUMANITIES	A HARSHMAN		TTH	10:00 - 11:15AM	3.0	SBS B140
10205	HUM 100 06		INTRODUCTN TO HUMANITIES	J AULD		MW	# 5:30 - 6:45PM	3.0	SBS F225
10345	HUM 100 07		INTRODUCTN TO HUMANITIES	M BIALOSKY		TTH	# 5:30 - 6:45PM	3.0	SBS F225

Cross-Cultural Perspectives

17872	ASN 101 01		INTRO ASIAN STUDIES	L POMERANTZ		TTH	11:30 - 12:45PM	3.0	SBS G122
16063	+FRE 220 01		SECOND YEAR FRENCH	Y LENARD		MW	1:00 - 2:15PM	3.0	HFA A209
12585	MAS 100 01		AMER-EUROPE CULT/HIS SYN	M COMLIGIET		TTH	8:30 - 9:45AM	3.0	SBS G122
18724	SPA 151 01		INTRO TO HISPANIC CULTURE	P SANCHEZ	33	MWF	12:00 - 12:50PM	3.0	HFA A223
23730	SPA 151 02		INTRO TO HISPANIC CULTURE	STAFF	33	TTH	# 5:30 - 6:45PM	3.0	HFA A228
18583	+SPA 221 01		INTERMEDIATE SPANISH II	R ROBERT		TTH	4:00 - 5:15PM	3.0	HFA A223

Aesthetic Perceptual Training

19670	ART 100 01		LOOKING AT ART	STAFF		MWF	10:00 - 10:50AM	3.0	ERC G149
13856	ART 100 02		LOOKING AT ART	A HARSHMAN		TTH	11:30 - 12:45PM	3.0	ERC G149
15643	ART 100 03		LOOKING AT ART	N LARIND		TTH	# 5:30 - 6:45PM	3.0	ERC G149
14991	+ENG 230 01		LITERARY PERCEPTIONS	J JOHNSON		TTH	# 5:30 - 6:45PM	3.0	HFA A229
24216	MUS 101 01		INTRODUCING MUSIC	S STOCKHAMPE		MWF	10:00 - 10:50AM	3.0	HFA A202
21991	MUS 101 02		INTRODUCING MUSIC	STAFF		MW	# 7:00 - 8:15PM	3.0	HFA A202
11476	MUS 101 03		INTRODUCING MUSIC	C CHAMPTON		TTH	10:00 - 11:15AM	3.0	HFA A202
18524	THE 100 01		TELEVISION FILM & THEATRE	P RODNEY	12	MWF	10:00 - 10:50AM	3.0	SC J127
23811	THE 100 02		TELEVISION FILM & THEATRE	STAFF	12	TTH	10:00 - 11:15AM	3.0	SBS F125

Critical Discipline

16516	CIN 130 01		FILM CLASSICS	H MARLINTHAL		T	# 7:00 - 9:30PM	3.0	HFA A228
21560	LIN 100 01		INTRODUCTION TO LANGUAGE	STAFF		MW	# 5:30 - 6:45PM	3.0	HFA A330
13753	PHI 102 01		HUMANITY, NATURE & GOD	W HAGAN		TTH	2:30 - 3:45PM	3.0	HFA A324
13764	PHI 102 02		HUMANITY, NATURE & GOD	W HAGAN		TTH	# 8:30 - 9:45PM	3.0	HFA A324
15665	SOC 130 01		GEN ST CIVILIZATIONS I: NATURALIST PHIL EAST/WEST	N LARIND		TTH	2:30 - 3:45PM	3.0	SC E149

Opportunities for Creativity

19631	ART 101 01		EXPERIENCING CREATIVE ART	STAFF		MW	2:30 - 3:45PM	3.0	ERC G149
19692	ART 101 02		EXPERIENCING CREATIVE ART	STAFF		TTH	8:30 - 9:45AM	3.0	ERC G149
16472	DAN 130 01		ORIENTATION TO DANCE	A MARICH		TTH	10:00 - 11:15AM	3.0	HFA A230
23551	MUS 110 01		MUSIC FUNDAMENTALS	F STEINER		TTH	11:30 - 12:45PM	3.0	HFA A202
15540	PHI 101 01		VALUES AND SOCIETY	J LACOREY		MWF	11:00 - 11:50AM	3.0	HFA A324

Footnote definitions can be found at end of course listing section.
+Consult current University Catalog for course prerequisite(s).

Footnote 17 - Students must register for both a lecture and a lab/activity section of these courses.

SCHED NUMBER	DEPARTMENT AND NUMBER	SEC.	TITLE	INSTRUCTOR	FOOT-NOTES	DAYS	HOURS	UNIT	BLDG/ROOM
Opportunities for Creativity (Continued)									
12773	PHI 101 02	#	VALUES AND SOCIETY	C. FAY		MW	# 5:30 - 6:45PM	3.0	HFA A224
24872	PHI 101 03		VALUES AND SOCIETY	P. VANPEPPER		TTH	10:00 - 11:15AM	3.0	HFA A224
24404	SMC 132 01		GEN ST CIVILIZATION II: SELF IN PERFORMANCE	M. SUTTON		TTH	8:30 - 9:45AM	3.0	SC E149

AREA OF THE NATURAL SCIENCES

(SCIENCE MAJORS AND MINORS SHOULD CHECK WITH A FACULTY ADVISOR FOR THE APPROPRIATE COURSE TO TAKE IN THIS CATEGORY.)

Nature and Methodology of the Natural Sciences

14755	PHY 100 01		PATTERNS IN NATURE	J. IMAI		MWF	11:00 - 11:50AM	3.0	NSM B252
22740	PHY 100 02	#	PATTERNS IN NATURE	STAFF		MW	# 7:00 - 8:15PM	3.0	NSM C221
10010	PHY 100 03		PATTERNS IN NATURE	R. ALT		TTH	8:30 - 9:45AM	3.0	NSM C221
25712	PHY 100 04		PATTERNS IN NATURE	T. WILL		TTH	10:00 - 11:15AM	3.0	NSM C221
10021	PHY 100 05	#	PATTERNS IN NATURE	R. ALT		TTH	# 5:30 - 6:45PM	3.0	NSM C221
14663	SMC 150 01		GEN STU SCI TECH SOCIETY: NATURE OF MATTER	R. HSILONG		MWF	12:00 - 12:50PM	3.0	SC E145
13296	SMC 150 02		GEN STU SCI TECH SOCIETY: SCIENCE AND IMAGINATION 4 HOURS	K. GASH		MWF	9:00 - 9:15AM	3.0	SC E145

Important Results of Scientific Inquiry

19865	BIO 102 01		GENERAL BIOLOGY	STAFF	17	MW	8:00 - 8:50AM	3.0	NSM C221
12622	BIO 102 02		GENERAL BIOLOGY	P. DUFFEE	17	MW	12:00 - 12:50PM	3.0	NSM C221
19876	BIO 102 03	#	GENERAL BIOLOGY	STAFF	17	MW	# 5:30 - 6:20PM	3.0	NSM B252
19860	BIO 102 04		GENERAL BIOLOGY	STAFF	17	TTH	10:00 - 10:50AM	3.0	NSM B252
19891	BIO 102 05		GENERAL BIOLOGY	STAFF	17	TTH	4:00 - 4:50PM	3.0	NSM C213
19902	BIO 102 06	#	GENERAL BIOLOGY	STAFF	17	TTH	# 8:40 - 9:30PM	3.0	NSM C213
19913	BIO 102 01 L		GENERAL BIOLOGY LAB	STAFF		M	9:00 - 11:30AM		NSM B110
18115	BIO 102 02 L		GENERAL BIOLOGY LAB	M. RECHT		M	1:00 - 3:30PM		NSM B110
19924	BIO 102 03 L	#	GENERAL BIOLOGY LAB	STAFF		M	# 6:30 - 9:00PM		NSM B110
19935	BIO 102 04 L		GENERAL BIOLOGY LAB	STAFF		T	7:25 - 9:55AM		NSM B110
15444	BIO 102 05 L		GENERAL BIOLOGY LAB	R. KURAMOTO		T	1:00 - 3:30PM		NSM B110
19946	BIO 102 06 L	#	GENERAL BIOLOGY LAB	STAFF		T	# 6:00 - 8:30PM		NSM B110
19950	BIO 102 07 L		GENERAL BIOLOGY LAB	STAFF		W	9:00 - 11:30AM		NSM B110
18126	BIO 102 08 L		GENERAL BIOLOGY LAB	M. RECHT		W	1:00 - 3:30PM		NSM B110
18130	BIO 102 09 L	#	GENERAL BIOLOGY LAB	M. RECHT		W	# 6:30 - 9:00PM		NSM B110
19961	BIO 102 10 L		GENERAL BIOLOGY LAB	STAFF		TH	7:25 - 9:55AM		NSM B110
19471	BIO 102 11 L		GENERAL BIOLOGY LAB	D. SOLEYMANY		TH	1:15 - 3:45PM		NSM B110
19972	BIO 102 12 L	#	GENERAL BIOLOGY LAB	STAFF		TH	# 6:00 - 8:30PM		NSM B110
18141	BIO 102 13 L		GENERAL BIOLOGY LAB	M. RECHT		F	1:00 - 3:30PM		NSM B110
12544	CHE 102 01		CHEMISTRY FOR THE CITIZEN	D. DODYS		MWF	10:00 - 10:50AM	3.0	NSM B252
18922	CHE 102 02		CHEMISTRY FOR THE CITIZEN	D. SEELY		MW	2:30 - 3:45PM	3.0	SBS B209
18211	CHE 102 03	#	CHEMISTRY FOR THE CITIZEN	T. REILLY		MW	# 5:30 - 8:45PM	3.0	NSM C221
17640	CHE 102 04		CHEMISTRY FOR THE CITIZEN	S. PAPPAS		TTH	8:30 - 9:45AM	3.0	SBS B137
18935	CHE 102 05		CHEMISTRY FOR THE CITIZEN	D. SULLY		TTH	2:30 - 3:45PM	3.0	NSM B252
18222	CHE 102 06	#	CHEMISTRY FOR THE CITIZEN	T. REILLY		TTH	# 7:00 - 8:15PM	3.0	NSM C221
25266	EAP 100 01		INTRO TO EARTH SCIENCES	J. WEBB	12	MWF	9:00 - 9:50AM	3.0	NSM C221
19176	EAP 100 02		INTRO TO EARTH SCIENCES	D. STODOLSON	12	TTH	11:30 - 12:45PM	3.0	NSM B252
20521	EAP 100 03	#	INTRO TO EARTH SCIENCES	STAFF	12	TTH	# 5:35 - 6:50PM	3.0	NSM C129

AREA OF THE SOCIAL SCIENCES

Individual Perspectives

22831	PSY 101 01		GEN ST UNDERSTAND HUM BEH	STAFF	25	MWF	10:00 - 10:50AM	3.0	SBS B238
19040	PSY 101 02		GEN ST UNDERSTAND HUM BEH	F. SHIMA	25	MW	1:00 - 2:15PM	3.0	SBS A110
25653	PSY 101 03		GEN ST UNDERSTAND HUM BEH	S. WILCOX	25	TTH	1:00 - 2:15PM	3.0	SBS B238
22842	PSY 101 04	#	GEN ST UNDERSTAND HUM BEH	STAFF	25	TTH	# 6:20 - 9:45PM	3.0	SBS B110
19051	PSY 101 05		GEN ST UNDERSTAND HUM BEH	F. SHIMA		TTH	8:30 - 9:45AM	3.0	SBS B131
19062	PSY 101 06		GEN ST UNDERSTAND HUM BEH	F. SHIMA		TTH	10:00 - 11:15AM	3.0	SBS B131
15820	SOC 101 01		THE INDIVIDUAL IN SOCIETY	D. LANS		MWF	7:00 - 7:50AM	3.0	SBS B209

Footnote definitions can be found at end of course listing section.
+Consult current University Catalog for course prerequisite(s).

Footnote 17 - Students must register for both a lecture and a lab/activity section of these courses.

SCHED NUMBER	DEPARTMENT NUMBER & SECTION	TITLE	INSTRUCTOR	FOOT - NOTES	DAYS	HOURS	UNITS	BLDG/ROOM
Individual Perspectives (Continued)								
15831	SOC 101 02	THE INDIVIDUAL IN SOCIETY	D LAWS		MWF	9:00 - 9:50AM	3.0	SBS B209
18642	SOC 101 03	# THE INDIVIDUAL IN SOCIETY	A RYAVE		MW	# 8:30 - 9:45PM	3.0	SBS B238
Groups and Society								
15492	ANT 100 01	INTRO TO CULTURES	K KUYKENBALL		MWF	9:00 - 9:50AM	3.0	SBS B238
13020	ANT 100 02	# INTRO TO CULTURES	R FRANKLIN	25	MW	# 5:30 - 6:45PM	3.0	SBS A144
12810	ANT 100 03	INTRO TO CULTURES	J FENTON		TTH	8:30 - 9:45AM	3.0	SBS A144
17555	ANT 100 04	INTRO TO CULTURES	S DRELLANA		TTH	11:30 - 12:45PM	3.0	SBS B238
13160	SMC 120 01	GEN STU HUMAN STUDIES I: IDEALIST & UTOPIAN COMM	M GARBER		TTH	10:00 - 11:15AM	3.0	SC E149
10441	SOC 102 01	UNDERSTAND SOC RELATIONS	W BLISCHKE		TTH	10:00 - 11:15AM	3.0	SBS F121
14630	SOC 102 02	UNDERSTAND SOC RELATIONS	R HOWARD		TTH	1:00 - 2:15PM	3.0	SBS B209
14641	SOC 102 03	# UNDERSTAND SOC RELATIONS	R HOWARD		TTH	# 5:30 - 6:45PM	3.0	SC K147
Global Perspectives								
15061	GEO 100 01	EARTH THE HUMAN HOME I	R JOHNSON		MWF	8:00 - 8:50AM	3.0	SBS B238
24183	GEO 100 02	EARTH THE HUMAN HOME I	J STINSON		TTH	8:30 - 9:45AM	3.0	SBS A110
15072	GEO 100 03	# EARTH THE HUMAN HOME I	R JOHNSON		MW	# 5:30 - 6:45PM	3.0	SBS B231
24194	GEO 100 04	# EARTH THE HUMAN HOME I	J STINSON		TTH	# 5:30 - 6:45PM	3.0	SBS B231
19401	GEO 100 05	EARTH THE HUMAN HOME I HONORS	G SMITH	90	MW	1:00 - 2:15PM	3.0	SBS A104
11432	PCL 100 01	GEN ST:WORLD PERSPECTIVES	L CHAFFEE		MW	1:00 - 2:15PM	3.0	SBS B209
13672	PCL 100 02	# GEN ST:WORLD PERSPECTIVES	L GRUFF		MW	# 5:30 - 6:45PM	3.0	SBS F121
16601	PJL 100 03	GEN ST:WORLD PERSPECTIVES	W MARTIN		TTH	10:00 - 11:15AM	3.0	SBS B209
16612	PCL 100 04	GEN ST:WORLD PERSPECTIVES	W MARTIN		TTH	1:00 - 2:15PM	3.0	SC K147
Historical Perspectives								
11222	ANT 115 01	INTRO TO ARCH & PHYS ANTH	J CALVERT	25	MWF	8:00 - 8:50AM	3.0	SBS B209
17566	ANT 115 02	INTRO TO ARCH & PHYS ANTH	S DRELLANA		TTH	10:00 - 11:15AM	3.0	SBS A110
19633	ANT 115 03	# INTRO TO ARCH & PHYS ANTH	STAFF	25	TTH	# 7:00 - 8:15PM	3.0	SBS B110
15644	ANT 115 04	INTRO TO ARCH & PHYS ANTH	STAFF	25	S	9:00 - 11:30AM	3.0	SBS B143
24732	HIS 100 01	PERSPECTIVE ON THE PRESENT	C UDEZE		MWF	9:00 - 9:50AM	3.0	SBS B143
10194	HIS 100 02	PERSPECTIVE ON THE PRESENT	J AULD		MWF	11:00 - 11:50AM	3.0	SBS B143
17883	HIS 100 03	PERSPECTIVE ON THE PRESENT HONORS	L POMERANTZ	80	TTH	10:00 - 11:15AM	3.0	SBS A204
13156	HIS 100 04	PERSPECTIVE ON THE PRESENT	M GARBER		TTH	11:30 - 12:45PM	3.0	SBS A110
24743	HIS 100 05	PERSPECTIVE ON THE PRESENT	C UDEZE		MW	1:00 - 2:15PM	3.0	SBS B110
21486	HIS 100 06	# PERSPECTIVE ON THE PRESENT	STAFF	25	TTH	# 5:30 - 6:45PM	3.0	SBS B238
12025	HIS 111 01	WESTERN WORLD: MODERN EXP	E CORTES		TTH	8:30 - 9:45AM	3.0	SBS B110
14335	HIS 111 02	WESTERN WORLD: MODERN EXP	H HOLTER		MWF	10:00 - 10:50AM	3.0	SBS B143
12036	HIS 111 03	WESTERN WORLD: MODERN EXP	E CORTES		TTH	1:00 - 2:15PM	3.0	SBS B110
14346	HIS 111 04	# WESTERN WORLD: MODERN EXP	H HOLTER		MW	# 5:30 - 6:45PM	3.0	SBS B143
THE WHOLE PERSON								
15190	HEA 100 01	CONTEMP PERSONAL HEA MGNT	C KINNEY		M	12:50 - 2:30PM	2.0	SBS B101
15261	HEA 100 02	# CONTEMP PERSONAL HEA MGNT	C KINNEY		T	# 5:20 - 7:00PM	2.0	SC E145
16295	PED 235 01	LIFETIME FITNESS	A LOPEZ	34	MWF	10:00 - 10:50AM	3.0	ERC D120
12954	PED 235 02	LIFETIME FITNESS	M FRANK	34	TTH	10:00 - 11:15AM	3.0	ERC E127
16494	PED 235 03	LIFETIME FITNESS	A MARICH	34	TTH	1:00 - 2:15PM	3.0	ERC A127
23192	REC 100 01	DIMENSIONS OF LEISURE	STAFF		M	11:00 - 12:40PM	2.0	HFA A224

UPPER DIVISION INTEGRATIVE STUDIES

Integrative Studies in the Humanities

15536	+HUM 310 01	KEY CONCEPTS THE SEARCH FOR MEANING	J LACORTE		TTH	11:30 - 12:45PM	3.0	HFA A103
16085	+HUM 312 01	KEY MOVEMENTS GENESIS OF MODERN HUM	Y LENARD		MWF	10:00 - 10:50AM	3.0	SBS F125
19025	+HUM 314 01	KEY ISSUES ETHICAL HUMANITY	M SPAFER		TTH	4:00 - 5:15PM	3.0	HFA A219
10916	+HUM 314 02	KEY ISSUES ART AS SOCIAL PROTEST	D BRJOKING		MW	1:00 - 2:15PM	3.0	SBS F225
14523	+HUM 314 03	KEY ISSUES ARTISTS AND WRITERS IN THE SOVIET UNION	H HOLTER		MWF	12:00 - 12:50PM	3.0	SBS F225

Footnote definitions can be found at end of course listing section.

+Consult current University Catalog for course prerequisite(s).

Footnote 17 - Students must register for both a lecture and a lab/activity section of these courses.

SCHED NUMBER	DEPARTMENT NUMBER & SECTION	TITLE	INSTRUCTOR	FOOT - NOTES	DAYS	HOURS	UNITS	BLDG/ROOM
--------------	-----------------------------	-------	------------	--------------	------	-------	-------	-----------

Integrative Studies in Natural Sciences

14276	SMT 310 01	SCIENCE AND TECHNOLOGY	J HEWITT		MWF	8:00 - 8:50AM	3.0	ERC 8130
14534	SMT 310 02	SCIENCE AND TECHNOLOGY	H HOLTER		MW	1:00 - 2:15PM	3.0	SBS 8215
10216	SMT 310 03	SCIENCE AND TECHNOLOGY	J AULD		W	4:00 - 5:15PM	3.0	NSM C221
13274	SMT 310 04	SCIENCE AND TECHNOLOGY	E GARCIA		TTH	11:30 - 12:45PM	3.0	NSM C221
16365	SMT 310 05	SCIENCE AND TECHNOLOGY	J LYLE		TTH	2:30 - 3:45PM	3.0	SBS 8215
18955	SMT 310 06	SCIENCE AND TECHNOLOGY	D SEELY		TTH	# 7:00 - 8:15PM	3.0	ERC C112
23520	+SMT 312 01	NATURAL PROCESSES	STAFF		MWF	8:00 - 8:50AM	3.0	ERC D120
23531	+SMT 312 02	NATURAL PROCESSES	STAFF		MW	# 7:00 - 8:15PM	3.0	NSM C239
23542	+SMT 312 03	NATURAL PROCESSES	STAFF		TTH	8:30 - 9:45AM	3.0	NSM C235
23553	+SMT 314 01	INTRODUCTION TO COSMOLOGY	STAFF		MW	# 5:30 - 6:45PM	3.0	ERC G152
23564	+SMT 314 02	INTRODUCTION TO COSMOLOGY	STAFF		TTH	10:00 - 11:15AM	3.0	SBS C219
23575	+SMT 314 03	INTRODUCTION TO COSMOLOGY	STAFF		TTH	# 5:30 - 6:45PM	3.0	ERC G152

FALL CLASS SCHEDULE

#	= EVENING CLASSES	SC	= SMALL COLLEGE
ERC	= EDUCATIONAL RESOURCES CENTER	SHC	= STUDENT HEALTH CENTER
FH	= FIELD HOUSE	UT	= UNIVERSITY THEATRE
HFA	= HUMANITIES AND FINE ARTS	TBA	= TO BE ARRANGED
NSM	= NATURAL SCIENCES & MATHEMATICS		
SBS	= SOCIAL AND BEHAVIORAL SCIENCES		

SCHED NUMBER	DEPARTMENT AND NUMBER	SEC.	TITLE	INSTRUCTOR	FOOT-NOTES	DAYS	HOURS	UNIT	BLDG/ROOM
AFRO-AMERICAN STUDIES									
17172	+ENG 317	01	# SOCIOLOGY: BLACK ENGLISH	B MOHR		TTH	# 7:00 - 8:15PM	3.0	HFA #223
15002	+ENG 343	01	AFRO-AMER POETRY & DRAMA	J JOHNSON		TTH	2:20 - 3:45PM	3.0	HFA #223
13484	HIS 342	01	AFRO-AMER: AFRICA-RECON AFRICA-RECONSTRUCTION	P GOPAUL		MWF	10:00 - 10:50AM	3.0	SBS F121
13495	HIS 344	01	AFRO-AMERICAN: RECON PRES	P GOPAUL		MW	4:00 - 5:15PM	3.0	SBS B231
25841	POL 323	01	BLACK POLITICS	U WILSON		TTH	4:00 - 5:15PM	3.0	SBS B238
17124	PSY 383	01	# PSYCH OF BLACK EXPERIENCE	R FOHAMPO		TTH	# 5:30 - 6:45PM	3.0	SBS F121
11012	SOC 331	01	MINORITY RACIAL ETHNIC REL	E BRYAN		MWF	10:00 - 10:50AM	3.0	SBS A110
16811	SOC 331	02	# MINORITY RACIAL ETHNIC REL	W MCCOY		MW	# 5:30 - 6:45PM	3.0	SBS B238
18443	SOC 331	03	MINORITY RACIAL ETHNIC REL	D ROBERTSON	25	S	9:30 - 12:00PM	3.0	SBS B238
12143	SOC 335	01	SOCIAL MOVEMENTS CHNGRG PATTRNS IN THE LAW	J CURRAN	12	MW	2:30 - 3:45PM	3.0	SBS B110
26596	SOC 335	01 A	SOCIAL MOVEMENTS	STAFF	11	TBA	TBA		TBA
16822	SOC 383	01	# BLACK COMMUNITIES CLASS, STATUS, AND POWER	W MCCOY		MW	# 7:00 - 8:15PM	3.0	SBS B238
10113	SOC 383	02	BLACK COMMUNITIES CLASS, STATUS AND POWER	F ARNOLD	25	TTH	6:30 - 9:45AM	3.0	SBS B209
ANTHROPOLOGY									
15492	ANT 100	01	INTRO TO CULTURES	K KUYKENDALL		MWF	9:00 - 9:50AM	3.0	SBS B238
13020	ANT 100	02	# INTRO TO CULTURES	R FRANKLIN	25	MW	# 5:30 - 6:45PM	3.0	SBS A144
12810	ANT 100	03	INTRO TO CULTURES	J FENTON		TTH	8:30 - 9:45AM	3.0	SBS A144
17555	ANT 100	04	INTRO TO CULTURES	S ORELLANA		TTH	11:30 - 12:45PM	3.0	SBS B238
11222	ANT 115	01	INTRO TO ARCH & PHYS ANTH	J CALVERT	25	MWF	8:00 - 8:50AM	3.0	SBS B209
17566	ANT 115	02	INTRO TO ARCH & PHYS ANTH	S ORELLANA		TTH	10:00 - 11:15AM	3.0	SBS A110
19633	ANT 115	03	# INTRO TO ARCH & PHYS ANTH	STAFF	25	TTH	# 7:00 - 8:15PM	3.0	SBS B110
19644	ANT 115	04	INTRO TO ARCH & PHYS ANTH	STAFF	25	S	9:00 - 11:30AM	3.0	SBS B143
15503	ANT 310	01	CULTURE & PERSONALITY	K KUYKENDALL		MWF	11:00 - 11:50AM	3.0	SBS A144
13031	ANT 312	01	LANGUAGE AND CULTURE	R FRANKLIN	25	MW	4:00 - 5:15PM	3.0	SBS A144
15514	ANT 315	01	MAGIC & RELIGION	K KUYKENDALL		MW	2:30 - 3:45PM	3.0	SBS A144
15525	ANT 320	01	CULTURES IN URBAN COMMUN	K KUYKENDALL		MW	1:00 - 2:15PM	3.0	SBS A144
13042	ANT 335	01	# COMPARATIVE CULTURES	R FRANKLIN	25	MW	# 7:00 - 8:15PM	3.0	SBS A144
17570	ANT 335	02	COMPARATIVE CULTURES	S ORELLANA		TTH	1:00 - 2:15PM	3.0	SBS A144
11233	ANT 362	01	PRIMATE SOCIAL BEHAVIOR	J CALVERT		TTH	2:30 - 3:45PM	3.0	SBS A144
25863	+ANT 388	01	# ANTHRO THEORIES OF BEHAV	M WINKELMAN	25	TTH	# 5:30 - 6:45PM	3.0	SBS A144
25874	ANT 389	01	TRANSMISSION OF CULTURE	M WINKELMAN	25	TTH	4:00 - 5:15PM	3.0	SBS A144
19655	+ANT 494	01 S	INDEPENDENT STUDY	STAFF	31 65	TBA	TBA	2.0	TBA
19666	+ANT 494	02 S	INDEPENDENT STUDY	STAFF	31 65	TBA	TBA	3.0	TBA
ART									
19670	ART 100	01	LOOKING AT ART	STAFF		MWF	10:00 - 10:50AM	3.0	ERC 6149
13856	ART 100	02	LOOKING AT ART	A HARSHMAN		TTH	11:30 - 12:45PM	3.0	ERC 6149
15643	ART 100	03	# LOOKING AT ART	M LARINDE		TTH	# 5:30 - 6:45PM	3.0	ERC 6149
19681	ART 101	01	EXPERIENCING CREATIVE ART	STAFF		MW	2:30 - 3:45PM	3.0	ERC 6149
19692	ART 101	02	EXPERIENCING CREATIVE ART	STAFF		TTH	8:30 - 9:45AM	3.0	ERC 6149
14803	ART 110	01	# INTRO TO WESTERN ART I	L IVERS		MW	# 5:30 - 6:45PM	3.0	ERC 6149
13403	ART 150	01 A#	CERAMICS I	J GILSON	42	TTH	# 5:45 - 8:15PM	3.0	HFA A118
25583	ART 170	01 A	2-D COMPOSITION	G WHITE		MW	2:45 - 5:15PM	3.0	HFA C104
25594	ART 179	01 A#	DRAWING 1	G WHITE		MW	# 5:45 - 8:15PM	3.0	HFA C103
19703	ART 180	01 A	PAINTING I	STAFF		TTH	8:30 - 11:00AM	3.0	HFA A106
13436	ART 190	01 A	SCULPTURE I	J GODERS	42	TTH	11:45 - 2:15PM	3.0	HFA D103
13440	ART 301	01 A	ARTS/CRAFTS FOR NON-MAJOR	J GODERS	17	TTH	2:45 - 5:15PM	3.0	HFA A115

Footnote definitions can be found at end of course listing section.

+Consult current University Catalog for course prerequisite(s).

Footnote 17 - Students must register for both a lecture and a lab/activity section of these courses.

SCHED NUMBER	DEPARTMENT NUMBER & SECTION	TITLE	INSTRUCTOR	FOOTNOTES	DAYS	HOURS	UNITS	BLDG/ROOM
ART (Continued)								
13860	+ART 320 01	ITALIAN RENAISSANCE ART	A HARSHMAN		TTH	1:00 - 2:15PM	3.0	ERC G149
15654	+ART 331 01	MODERN ART	N LARINDE		TTH	10:00 - 11:15AM	3.0	ERC G149
14814	+ART 332 01	MODERN ARCHITECTURE	L IVERS		MW	4:00 - 5:15PM	3.0	ERC G149
10220	+ART 342 01 A	VISUAL COMMUNIC SKILLS	B BAKER	42	MW	11:45 - 2:15PM	3.0	HFA C104
10231	+ART 344 01 A	DESIGN PRACTICES I	B BAKER	42	TTH	8:30 - 11:00AM	3.0	HFA C104
19714	ART 345 01 A	COMPUTER ART I	STAFF		M W	# 5:45 - 8:15PM # 5:45 - 8:15PM	3.0	SC E139 HFA C104
19725	+ART 346 01 A	COMPUTER ART II	STAFF		MW W	# 5:45 - 8:15PM # 5:45 - 8:15PM	3.0	SC E139 HFA C104
14825	+ART 357 01	HISTORY OF PHOTOGRAPHY	L IVERS		MW	1:00 - 2:15PM	3.0	ERC G149
13414	+ART 361 01 A	CERAMICS II	J GILSON	42	TTH	# 5:45 - 8:15PM	3.0	HFA A118
25605	+ART 373 01 A	LIFE DRAWING I	G WHITE		MW	9:00 - 11:30AM	3.0	HFA C103
19736	ART 383 01 A	SILKSCREEN	STAFF	42	F	9:00 - 2:30PM	3.0	HFA A115
19740	+ART 384 01 A	PAINTING III	STAFF		TTH	2:45 - 5:15PM	3.0	HFA A106
13451	+ART 390 01 A	SCULPTURE/WELDING	J GDDERS	42	MW	2:45 - 5:15PM	3.0	HFA D104
10242	+ART 445 01 A	ILLUSTRATION TECHNIQUES	B BAKER	42	TTH	11:45 - 2:15PM	3.0	HFA C104
13425	+ART 463 01 A	CERAMICS III	J GILSON	42	TTH	# 5:45 - 8:15PM	3.0	HFA A118
25616	+ART 474 01 A	LIFE DRAWING II	G WHITE		MW	9:00 - 11:30AM	3.0	HFA C103
13871	+ART 494 01 S	INDEPENDENT STUDY IN ART	A HARSHMAN		TBA	TBA	1.0	TBA
13882	+ART 494 02 S	INDEPENDENT STUDY IN ART	A HARSHMAN		TBA	TBA	2.0	TBA
13893	+ART 494 03 S	INDEPENDENT STUDY IN ART	A HARSHMAN		TBA	TBA	3.0	TBA
13904	+ART 496 01 S	INTERNSHIP IN ART	A HARSHMAN		TBA	TBA	1.0	TBA
13915	+ART 496 02 S	INTERNSHIP IN ART	A HARSHMAN		TBA	TBA	2.0	TBA
13926	+ART 496 03 S	INTERNSHIP IN ART	A HARSHMAN		TBA	TBA	3.0	TBA
13930	+ART 498 01 S	DIRECTED RCH ART HISTORY	A HARSHMAN		TBA	TBA	1.0	TBA
13941	+ART 498 02 S	DIRECTED RCH ART HISTORY	A HARSHMAN		TBA	TBA	2.0	TBA
13952	+ART 498 03 S	DIRECTED RCH ART HISTORY	A HARSHMAN		TBA	TBA	3.0	TBA

SPRING ART COURSES TO BE OFFERED: 100,101,111,150,171,179,301,310,330,
333,343,345,346,350,376,380,389,391A,446,447,472,478,486

ARTS ADMINISTRATION

10894	AAD 501 01	# INTRO TO ARTS ADMIN	D BROOKING		M	# 7:00 - 9:30PM	3.0	HFA A348
10905	AAD 595 01	# SP TOPICS ART ADM. MARKETING THE ARTS: A NONPROFIT PERSPECTIVE	D BROOKING		W	# 7:00 - 9:30PM	3.0	HFA A348

ASIAN STUDIES

17872	AJN 101 01	INTRO ASIAN STUDIES	L POMERANTZ		TTH	11:20 - 12:45PM	3.0	SBS G122
14081	MIS 364 01	TRADITIONAL JAPAN	D HATA		TTH	10:00 - 11:15AM	3.0	SBS A144

BEHAVIORAL SCIENCE

11852	+BEH 501 01	# SEMINAR IN RESEARCH SAME AS SOC 505-01	R CHRISTIE	31 65	W	# 7:00 - 9:45PM	3.0	SBS G122
19751	+BEH 502 01 L	LABORATORY IN RESEARCH SAME AS SOC 505-01L	STAFF	25 31 65	W	4:00 - 6:45PM	1.0	SBS E122
19762	+BEH 505 01	# SEMINAR IN STATISTICS	STAFF	25 31 65	TH	# 7:00 - 9:45PM	3.0	SC E139
19773	+BEH 506 01 L	LABORATORY IN STATISTICS	STAFF	25 31 65	TH	# 4:00 - 5:30PM # 5:40 - 6:45PM	1.0	SC E139 SBS G122
17684	+BEH 511 01	# SEMINAR IN ORGAN DESIGN	P PAULHE	31 65	W	# 7:00 - 9:45PM	3.0	SBS A210
19784	BEH 515 01	# CONFLICT IN ORGANIZATIONS	STAFF	25 31 65	M	# 7:00 - 9:45PM	3.0	SBS B231
19795	+BEH 539 01 S	CONFLICT RES INTERNSHIP	STAFF	25 31 65	W	# 5:45 - 6:45PM	3.0	SBS E305
16181	BEH 550 01	# THEORIES OF GERONTOLOGY	H LOETHER	31 65	W	# 7:00 - 9:45PM	3.0	SBS E116
14582	BEH 563 01	# COMM SERVICES FOR ELDERLY	F HOSOKAWA	31 65	M	# 7:00 - 9:45PM	3.0	SBS A110
25642	BEH 567 01	DEATH & DYING PERSPEC FROM BEH SCI	S WILCOX	31 65	TH	4:00 - 6:45PM	3.0	SBS B209
18082	+BEH 569 01 S	INTERNSHIP IN GERONTOLOGY	S RAPHAEL		T	4:30 - 5:30PM	3.0	SBS G122
19806	+BEH 596 01 S	SUPERVISED INTERNSHIP	STAFF		TBA	TBA	3.0	TBA
19810	+BEH 597 01 S	DIRECTED READING	STAFF	31 68	TBA	TBA	3.0	TBA
19821	+BEH 598 01	DIRECTED RESEARCH	STAFF	31 68	TBA	TBA	3.0	TBA
19832	+BEH 599 01 S	THESIS OR SPEC PROJ	STAFF	31 68	TBA	TBA	1.0	TBA
19843	+BEH 599 02 S	THESIS OR SPEC PROJ	STAFF	31 68	TBA	TBA	2.0	TBA
19854	+BEH 599 03 S	THESIS OR SPEC PROJ	STAFF	31 68	TBA	TBA	3.0	TBA

SPRING BEHAVIORAL SCIENCES COURSES TO BE OFFERED: 501,502,505,506,512,521,
522,523,528,539,596,597,598,599

Footnote definitions can be found at end of course listing section.
+Consult current University Catalog for course prerequisite(s).

Footnote 17 - Students must register for both a lecture and a lab/activity section of these courses.

SCHED NUMBER	DEPARTMENT NUMBER & SECTION	TITLE	INSTRUCTOR	FOOTNOTES	DAYS	HOURS	UNITS	BLDG/ROOM
BIOLOGY								
19865	BIO 102 01	GENERAL BIOLOGY	STAFF	17	MW	8:00 - 8:50AM	3.0	NSM C221
12622	BIO 102 02	GENERAL BIOLOGY	P DUPREE	17	MW	12:00 - 12:50PM	3.0	NSM C221
19876	BIO 102 03 #	GENERAL BIOLOGY	STAFF	17	MW	# 5:30 - 6:20PM	3.0	NSM B252
19880	BIO 102 04	GENERAL BIOLOGY	STAFF	17	TTH	10:00 - 10:50AM	3.0	NSM B252
19891	BIO 102 05	GENERAL BIOLOGY	STAFF	17	TTH	4:00 - 4:50PM	3.0	NSM C213
19902	BIO 102 06 #	GENERAL BIOLOGY	STAFF	17	TTH	# 8:40 - 9:30PM	3.0	NSM C213
19913	BIO 102 01 L	GENERAL BIOLOGY LAB	STAFF		M	9:00 - 11:30AM		NSM B110
18115	BIO 102 02 L	GENERAL BIOLOGY LAB	M RECHT		M	1:00 - 3:30PM		NSM B110
19924	BIO 102 03 L#	GENERAL BIOLOGY LAB	STAFF		M	# 6:30 - 9:00PM		NSM B110
19935	BIO 102 04 L	GENERAL BIOLOGY LAB	STAFF		T	7:25 - 9:55AM		NSM B110
15444	BIO 102 05 L	GENERAL BIOLOGY LAB	R KURAMOTO		T	1:00 - 3:30PM		NSM B110
19946	BIO 102 06 L#	GENERAL BIOLOGY LAB	STAFF		T	# 6:00 - 8:30PM		NSM B110
19950	BIO 102 07 L	GENERAL BIOLOGY LAB	STAFF		W	9:00 - 11:30AM		NSM B110
18126	BIO 102 08 L	GENERAL BIOLOGY LAB	M RECHT		W	1:00 - 3:30PM		NSM B110
18130	BIO 102 09 L#	GENERAL BIOLOGY LAB	M RECHT		W	# 6:30 - 9:00PM		NSM B110
19961	BIO 102 10 L	GENERAL BIOLOGY LAB	STAFF		TH	7:25 - 9:55AM		NSM B110
19471	BIO 102 11 L	GENERAL BIOLOGY LAB	D SOLEYMANY		TH	1:15 - 3:45PM		NSM B110
19972	BIO 102 12 L#	GENERAL BIOLOGY LAB	STAFF		TH	# 6:00 - 8:30PM		NSM B110
18141	BIO 102 13 L	GENERAL BIOLOGY LAB	M RECHT		F	1:00 - 3:30PM		NSM B110
10846	+BIO 210 01	PRINCIPLES OF BIOLOGY I	D BREST		MWF	12:00 - 12:50PM	4.0	SBS B215
10850	+BIO 210 01 L	PRINCIPLES OF BIOLOGY I	D BREST	17	W	1:00 - 4:00PM		NSM B122
10861	+BIO 210 02 L	PRINCIPLES OF BIOLOGY I	D BREST	17	F	1:15 - 4:15PM		NSM B122
15175	+BIO 250 01	ELEM HUM ANAT & PHYSIOL	G KALLAND		TTH	11:30 - 12:45PM	3.0	SBS E122
12633	+BIO 251 01 L	ELEM HUM ANATOMY PHYS LAB	P DUPREE		T	10:00 - 1:00PM	1.0	NSM C121
12644	+BIO 251 02 L	ELEM HUM ANATOMY PHYS LAB	P DUPREE		W	1:00 - 4:00PM	1.0	NSM C121
10872	+BIO 310 01	CELL & PLANT PHYSIOLOGY	D BREST		MW	9:00 - 9:50AM	3.0	ERC E127
10883	BIO 310 01 L	CELL & PLANT PHYSIOLOGY	D BREST		M	1:00 - 4:00PM		NSM C139
19482	+BIO 314 01	EMBRYOLOGY	D SOLEYMANY		MW	12:00 - 12:50PM	3.0	NSM C129
19493	BIO 314 01 L	EMBRYOLOGY	D SOLEYMANY		W	1:00 - 4:00PM		NSM C139
18480	+BIO 320 01	CELL BIOLOGY	L ROBLES		TTH	1:10 - 2:00PM	3.0	ERC E127
18491	BIO 320 01 L	CELL BIOLOGY LAB	L ROBLES		TH	2:15 - 5:15PM		NSM C139
19504	+BIO 324 01	MICROBIOLOGY	D SOLEYMANY	17 52	MW	11:00 - 11:50AM	3.0	SBS B215
17791	BIO 324 01 L	MICROBIOLOGY LABORATORY	L PHILLIPS	52	T	10:00 - 1:00PM		NSM C151
19315	BIO 324 02 L	MICROBIOLOGY LABORATORY	D SOLEYMANY	52	TH	10:00 - 1:00PM		NSM C151
15455	+BIO 330 01	EVOLUTION	R KURAMOTO		MW	4:00 - 4:50PM	2.0	NSM C239
15466	+BIO 336 01	ENVIRONMENTAL BIOLOGY	R KURAMOTO		TTH	11:30 - 12:45PM	3.0	NSM D129
18406	+BIO 340 01	GENETICS	J ROBERTS		TTH	8:45 - 9:35AM	3.0	SBS B101
18410	+BIO 340 01 L	GENETICS LAB	J ROBERTS		T	9:45 - 12:45PM		NSM C139
18421	+BIO 346 01	HUMAN HEREDITY	J ROBERTS		M	1:00 - 2:15PM	3.0	NSM C213
					W	1:00 - 3:05PM		NSM C213
16715	+BIO 360 01	MARINE BIOLOGY	F MCCARTHY	17	WF	9:00 - 9:50AM	3.0	SBS E216
16726	BIO 360 01 L	MARINE BIOLOGY LAB	F MCCARTHY		F	10:00 - 1:00PM		NSM B122
18152	+BIO 370 01	BIO BASES HUMAN BEHAVIOR	M RECHT		MWF	10:00 - 10:50AM	3.0	NSM D129
13381	+BIO 374 01	BIO BASIS OF DRUG ACTION	R GIACOSIE		TTH	1:00 - 2:15PM	3.0	NSM D129
11701	+BIO 386 01	HUMAN AGING	E CHILDRESS		MWF	9:00 - 9:50AM	3.0	SBS B101
19983	+BIO 394 01 S	INDEPENDENT STUDY	STAFF	61	TBA	TBA	1.0	NSM B144
19994	+BIO 394 02 S	INDEPENDENT STUDY	STAFF	61	TBA	TBA	2.0	NSM B144
20005	+BIO 394 03 S	INDEPENDENT STUDY CELL BIOLOGY LAB	STAFF	61	TBA	TBA	1.0	TBA
20016	+BIO 394 04 S	INDEPENDENT STUDY PLANT PHYSIOLOGY LAB	STAFF	61	TBA	TBA	1.0	TBA
20020	+BIO 394 05 S	INDEPENDENT STUDY EMBRYOLOGY LAB	STAFF	61	TBA	TBA	1.0	TBA
20031	+BIO 394 06 S	INDEPENDENT STUDY GENETICS LAB	STAFF	61	TBA	TBA	1.0	TBA
19526	+BIO 420 01	MICROTECHNIQUE	D SOLEYMANY		W	4:30 - 5:20PM	2.0	NSM D123
19530	BIO 420 01 L	MICROTECHNIQUE	D SOLEYMANY		M	4:15 - 7:15PM		NSM C109
18502	+BIO 423 01	CELL FINE STRUCTURE	L ROBLES		MW	12:00 - 12:50PM	2.0	SBS D215
17802	+BIO 427 01	CLINICAL MYCOLOGY	L PHILLIPS	17	T	2:30 - 4:10PM	3.0	NSM C239
17813	BIO 427 01 L	CLINICAL MYCOLOGY LAB	L PHILLIPS		TH	2:30 - 5:30PM		NSM C151
15186	+BIO 453 01	ENDOCRINOLOGY	G KALLAND		MW	2:30 - 3:45PM	3.0	ERC E127
10636	+BIO 482 01	HUMAN ANATOMY	STAFF	17	W	8:00 - 8:50AM	3.0	SBS D215
10640	+BIO 482 01 L	HUMAN ANATOMY LABORATORY	STAFF		WF	9:00 - 12:00PM		NSM C121
11712	+BIO 490 01	SR SEM IN BIOLOGY	E CHILDRESS		M	1:00 - 1:50PM	1.0	SBS D215

Footnote definitions can be found at end of course listing section.
+Consult current University Catalog for course prerequisite(s).

Footnote 17 - Students must register for both a lecture and a lab/activity section of these courses.

SCHED NUMBER	DEPARTMENT NUMBER & SECTION	TITLE	INSTRUCTOR	FOOTNOTES	DAYS	HOURS	UNITS	BLDG/ROOM
BIOLOGY (Continued)								
16741	+BIO 501 01	# BIO LIT & INSTRUMENTATION	F MCCARTHY/J WEBB	17 64	MW	# 5:45 - 6:35PM	3.0	NSM B122
16752	BIO 501 01 L#	BICL LIT & INSTRUMENT LAB	F MCCARTHY/J WEBB		M	# 6:45 - 9:45PM		NSM B122
15470	+BIO 502 01	# BICSTATISTICS	R KURAMOTO	17 64	TTH	# 5:45 - 6:35PM	3.0	NSM B122
15481	BIO 502 01 L#	BICSTATISTICS LAB	R KURAMOTO	17	T	# 6:45 - 9:45PM		NSM B122
20042	+BIO 570 01	# ADV IN HMN NEUROBIO & BEH	STAFF	64	M	# 6:45 - 8:25PM	2.0	SBS E216
17824	+BIO 590 01	# GRADUATE SEMINAR	L PHILLIPS	64	TH	# 7:00 - 7:50PM	1.0	ERC G152
20053	+BIO 591 01	# GRAD SEM HUM CYTOGENETICS	STAFF	64	W	# 7:00 - 10:50AM	1.0	NSM B122
18432	+BIO 596 01 S	HUMAN CYTOGENETIC INTERN	J ROBERTS	64	TBA	TBA	6.0	TBA
20064	+BIO 597 01 S	DIRECTED READING	STAFF	64	TBA	TBA	1.0	TBA
20075	+BIO 597 02 S	DIRECTED READING	STAFF	64	TBA	TBA	2.0	TBA
20086	+BIO 597 03 S	DIRECTED READING	STAFF	64	TBA	TBA	3.0	TBA
20090	+BIO 598 01 S	DIRECTED RESEARCH	STAFF	64	TBA	TBA	1.0	TBA
20101	+BIO 598 02 S	DIRECTED RESEARCH	STAFF	64	TBA	TBA	2.0	TBA
20112	+BIO 598 03 S	DIRECTED RESEARCH	STAFF	64	TBA	TBA	3.0	TBA
20123	+BIO 599 01 S	THESIS	STAFF		TBA	TBA	1.0	TBA
20134	+BIO 599 02 S	THESIS	STAFF		TBA	TBA	2.0	TBA
20145	+BIO 599 03 S	THESIS	STAFF		TBA	TBA	3.0	TBA
20156	+BIO 599 04 S	THESIS	STAFF		TBA	TBA	4.0	TBA

SPRING BIOLOGY COURSES TO BE OFFERED: 102,210,212,250,251,312,320,332,336,340,370,380,394,412,416,421,422,425,426,428,458,483,490,520,523,530,580,590,592,596,597,598,599

BUSINESS ADMINISTRATION

Courses in Accounting

14895	+ACC 230 01	FINANCIAL ACCOUNTING	R JAFFE		MWF	11:00 - 11:50AM	3.0	SBS D121
14906	+ACC 230 02	FINANCIAL ACCOUNTING	R JAFFE		MW	1:00 - 2:15PM	3.0	SBS D121
10150	+ACC 230 03	# FINANCIAL ACCOUNTING	M AUERBACH		MW	# 5:30 - 6:45PM	3.0	SBS E126
19585	+ACC 230 04	# FINANCIAL ACCOUNTING	STAFF		MW	# 8:30 - 9:45PM	3.0	SBS B131
25384	+ACC 230 05	FINANCIAL ACCOUNTING	R WEISLER		TTH	8:30 - 9:45AM	3.0	SBS G126
25395	+ACC 230 06	FINANCIAL ACCOUNTING	R WEISLER		TTH	1:00 - 2:15PM	3.0	SBS D125
10161	+ACC 230 07	# FINANCIAL ACCOUNTING	M AUERBACH		TTH	# 7:00 - 8:15PM	3.0	SBS B140
10172	+ACC 230 08	# FINANCIAL ACCOUNTING	M AUERBACH		TTH	# 8:30 - 9:45PM	3.0	SBS B140
19596	+ACC 231 01	MANAGERIAL ACCOUNTING	STAFF		MWF	9:00 - 9:50AM	3.0	SBS D125
10183	+ACC 231 02	# MANAGERIAL ACCOUNTING	M AUERBACH		MW	# 7:00 - 8:15PM	3.0	SBS E126
14545	+ACC 231 03	MANAGERIAL ACCOUNTING	R HOPEWELL		TTH	10:00 - 11:15AM	3.0	SBS D121
11594	+ACC 231 04	MANAGERIAL ACCOUNTING	C CHANG		TTH	1:00 - 2:15PM	3.0	SBS G126
19600	+ACC 231 05	# MANAGERIAL ACCOUNTING	STAFF		TTH	# 5:30 - 6:45PM	3.0	SBS E122
14556	+ACC 330 01	# INTERMEDIATE ACCOUNTING I	R HOPEWELL		MW	# 7:00 - 8:15PM	3.0	SBS D125
10253	+ACC 330 02	INTERMEDIATE ACCOUNTING I	D BARNETT		TTH	1:00 - 2:15PM	3.0	SBS E126
19611	+ACC 330 03	# INTERMEDIATE ACCOUNTING I	STAFF		TTH	# 8:30 - 9:45PM	3.0	SBS E122
10264	+ACC 331 01	INTERMEDIATE ACCOUNTING II	D BARNETT	40	TTH	11:30 - 12:45PM	3.0	SBS E126
19622	+ACC 331 02	# INTERMEDIATE ACCOUNTING II	STAFF	40	TTH	# 7:00 - 8:15PM	3.0	SBS E122
14910	+ACC 333 01	INCOME TAXATION I	R JAFFE		MWF	12:00 - 12:50PM	3.0	SBS D121
14921	+ACC 333 02	# INCOME TAXATION I	R JAFFE		MW	# 5:30 - 6:45PM	3.0	SBS D219
16682	+ACC 337 01	COST ACCOUNTING	R MAZHIN		MW	1:00 - 2:15PM	3.0	SBS E126
11605	+ACC 337 02	COST ACCOUNTING	C CHANG		TTH	10:00 - 11:15AM	3.0	SC E157
11616	+ACC 337 03	# COST ACCOUNTING	C CHANG		TTH	# 5:30 - 6:45PM	3.0	SBS G126
10275	+ACC 430 01	ADVANCED ACCOUNTING	D BARNETT		TTH	10:00 - 11:15AM	3.0	SBS E126
11620	+ACC 431 01	# GOVT & NONPROFIT ACCTG	C CHANG		TTH	# 7:00 - 8:15PM	3.0	SBS G126
14560	+ACC 435 01	# AUDITING	R HOPEWELL		MW	# 5:30 - 6:45PM	3.0	SBS A204
14571	+ACC 435 02	AUDITING	R HOPEWELL		TTH	8:30 - 9:45AM	3.0	SBS D121
16693	+ACC 530 01	# FINANCIAL ACCOUNTING	R MAZHIN	64	W	# 7:00 - 9:45PM	3.0	SBS B203
16704	+ACC 531 01	# MANAGERIAL ACCOUNTING	R MAZHIN	64	M	# 7:00 - 9:45PM	3.0	SBS A204

SPRING ACCOUNTING COURSES TO BE OFFERED: 230,231,330,331,333,337,339,430,433,435,437,531

Courses in Business

12596	BUS 100 01	BUSINESS IN SOCIETY	R DOWLING		TTH	8:30 - 9:45AM	3.0	ERC D131
20160	+BUS 445 01	INTERNATIONAL BUSINESS	STAFF		MWF	8:00 - 8:50AM	3.0	SBS D125
20171	+BUS 445 02	# INTERNATIONAL BUSINESS	STAFF		MW	# 5:30 - 6:45PM	3.0	SBS B140
16306	+BUS 445 03	INTERNATIONAL BUSINESS	C LOPIATO		TTH	1:00 - 2:15PM	3.0	SBS D225
20182	+BUS 445 04	# INTERNATIONAL BUSINESS	STAFF		TTH	# 7:00 - 8:15PM	3.0	ERC D126

Footnote definitions can be found at end of course listing section.
+Consult current University Catalog for course prerequisite(s).

Footnote 17 - Students must register for both a lecture and a lab/activity section of these courses.

BUSINESS ADMINISTRATION (Continued)

Courses in Business (Continued)

20193	+BUS 490 01	MANAGEMENT POLICY SEMINAR	STAFF	60		MWF	9:00 - 9:50AM	3.0	SBS E126
24463	+BUS 490 02	# MANAGEMENT POLICY SEMINAR	B TEFAY	60		MW	# 7:00 - 8:15PM	3.0	SBS D219
24474	+BUS 490 03	# MANAGEMENT POLICY SEMINAR	B TEFAY	60		MW	# 8:30 - 9:45PM	3.0	SBS D219
18863	+BUS 490 04	MANAGEMENT POLICY SEMINAR	S SCHOEN	60		TTH	11:30 - 12:45PM	3.0	SBS C121
18874	+BUS 490 05	# MANAGEMENT POLICY SEMINAR	S SCHOEN	60		TTH	# 5:30 - 6:45PM	3.0	SBS A204
20204	+BUS 490 06	# MANAGEMENT POLICY SEMINAR	STAFF	60		TTH	# 7:00 - 8:15PM	3.0	SBS D219
25406	+BUS 491 01	BUS CONSULTING PRACTICUM	R WEISLER	12 60		TTH	11:30 - 12:45PM	3.0	ERC E130
20215	+BUS 494 01	S INDEPENDENT STUDY IN BUS	STAFF	65		TBA	TBA	3.0	TBA
20226	+BUS 496 01	S BUSINESS INTERNSHIP	STAFF			TBA	TBA	3.0	TBA
17076	+BUS 590 01	# SEMINAR IN BUS POLICY	H MILGRIM	64		TH	# 7:00 - 9:45PM	3.0	SBS A204
20230	+BUS 594 01	S INDEPENDENT STUDY IN BUS	STAFF	67		TBA	TBA	3.0	TBA
11826	+BUS 595 01	# SELECTED TOPICS IN BUS HUMAN RESOURCE MGMT	B CHRISPIN			T	# 7:00 - 9:45PM	3.0	SBS A204
26110	+BUS 595 02	SELECTED TOPICS IN BUS BUSINESS FORECASTING	K YOSHIDA			S	9:00 - 11:45AM	3.0	SBS A204

SPRING BUSINESS ADMINISTRATION COURSES TO BE OFFERED: 445,490,491,494, 496,505,590,594,595

Courses in Computer Information Systems

17835	+CIS 270 01	INT TO COMP AND DATA PROC	M PINE			MWF	11:00 - 11:50AM	3.0	ERC C126
17846	+CIS 270 02	# INT TO COMP AND DATA PROC	M PINE			MW	# 5:30 - 6:45PM	3.0	ERC D126
20300	+CIS 270 03	INT TO COMP AND DATA PROC	STAFF			TTH	10:00 - 11:15AM	3.0	ERC A127
25196	+CIS 270 04	# INT TO COMP AND DATA PROC	J WALTER			TTH	# 5:30 - 6:45PM	3.0	ERC D126
25933	+CIS 272 01	INTRO COBOL PROGRAMMING	S WOLFSON			MWF	10:00 - 10:50AM	3.0	SBS D125
25944	+CIS 272 02	# INTRO COBOL PROGRAMMING	S WOLFSON			MW	# 5:30 - 6:45PM	3.0	SBS E131
20311	CIS 275 01	MICROCOMPUTERS IN ADMIN	STAFF			TTH	11:30 - 12:45PM	3.0	SC E143
20322	CIS 275 02	# MICROCOMPUTERS IN ADMIN	STAFF			TTH	# 7:00 - 8:15PM	3.0	SC E143
25955	+CIS 370 01	INTRO BUSINESS INFO SYST	S WOLFSON			MWF	11:00 - 11:50AM	3.0	SBS D125
14232	+CIS 370 02	INTRO BUSINESS INFO SYST	P HERNE			TTH	10:00 - 11:15AM	3.0	SC J146
14243	+CIS 370 03	# INTRO BUSINESS INFO SYST	P HERNE			TTH	# 5:30 - 6:45PM	3.0	SBS D121
25966	+CIS 371 01	ADV COBOL PROGRAMMING	S WOLFSON			MWF	12:00 - 12:50PM	3.0	SBS D125
14254	+CIS 371 02	# ADV COBOL PROGRAMMING	P HERNE			TTH	# 7:00 - 8:15PM	3.0	SBS C121
13090	+CIS 372 01	SYSTEM DEVELOPMENT I	R FREEMAN			TTH	11:30 - 12:45PM	3.0	SBS E126
13101	+CIS 372 02	# SYSTEM DEVELOPMENT I	R FREEMAN			TTH	# 5:30 - 6:45PM	3.0	SBS B203
13112	+CIS 374 01	SYSTEM DEVELOPMENT II	R FREEMAN			TTH	10:00 - 11:15AM	3.0	SBS E126
25200	+CIS 374 02	# SYSTEM DEVELOPMENT II	J WALTER			TTH	# 8:30 - 9:45PM	3.0	SBS E126
17850	+CIS 473 01	DATA BASE SYSTEMS	M PINE			MWF	10:00 - 10:50AM	3.0	ERC D126
20333	+CIS 473 02	# DATA BASE SYSTEMS	STAFF			MW	# 7:00 - 8:15PM	3.0	ERC E127
14265	+CIS 475 01	DATA COMMUNICATIONS	P HERNE			TTH	11:30 - 12:45PM	3.0	SC J146
17861	+CIS 478 01	DATA PROC APPLIC IN BUS	M PINE	60		MWF	12:00 - 12:50PM	3.0	SBS G126
20344	CIS 571 01	# INTRO TO INFORMATION SYS	STAFF	64		TTH	# 5:30 - 6:45PM	3.0	SC E157
25211	+CIS 578 01	# EDP AUDIT, CONTRL & SEC	J WALTER	64		M	# 7:00 - 9:45PM	3.0	SC E157

SPRING COMPUTER INFORMATION SYSTEMS COURSES TO BE OFFERED: 270,272,275, 370,371,372,373,374,473,475,478,573,577

Courses in Finance

21136	+FIN 360 01	BUSINESS FINANCE	STAFF			MWF	8:00 - 8:50AM	3.0	SBS G126
24776	+FIN 360 02	BUSINESS FINANCE	R ULIVI			MW	1:00 - 2:15PM	3.0	ERC C131
17080	+FIN 360 03	BUSINESS FINANCE	H MILGRIM			TTH	11:30 - 12:45PM	3.0	SBS D225
17091	+FIN 360 04	# BUSINESS FINANCE	H MILGRIM			TTH	# 5:30 - 6:45PM	3.0	SBS E131
10463	+FIN 360 05	# BUSINESS FINANCE	M BLYN			TTH	# 8:30 - 9:45PM	3.0	SBS F125
10474	+FIN 362 01	# REAL ESTATE PRINCIPLES	M BLYN			TTH	# 5:30 - 6:45PM	3.0	ERC A127
18885	+FIN 365 01	# REAL ESTATE LAW	S SCHOEN			TTH	# 7:00 - 8:15PM	3.0	SBS A104
21140	+FIN 367 01	REAL ESTATE FIN & INVEST	STAFF			S	9:00 - 11:45AM	3.0	SBS D225
24780	+FIN 382 01	# FINANCIAL ANALYSIS I	R ULIVI			MW	# 5:30 - 6:45PM	3.0	NSH C221
21151	+FIN 480 01	# ECONOMICS OF THE FIRM	STAFF			MW	# 7:00 - 8:15PM	3.0	SBS D225
16310	+FIN 480 02	ECONOMICS OF THE FIRM	C LOPILATO			TTH	8:30 - 9:45AM	3.0	SBS D225
10485	+FIN 480 03	ECONOMICS OF THE FIRM	M BLYN			TTH	2:30 - 3:45PM	3.0	SBS D225
10496	+FIN 480 04	# ECONOMICS OF THE FIRM	M BLYN			TTH	# 7:00 - 8:15PM	3.0	SBS F225
21162	+FIN 488 01	# MULTINATL FINANCIAL TRANS	STAFF			TTH	# 5:30 - 6:45PM	3.0	SBS A104
24791	+FIN 563 01	# FIN DECISION ANALYSIS	R ULIVI	64		M	# 7:00 - 9:45PM	3.0	SBS D215

Footnote definitions can be found at end of course listing section.
+Consult current University Catalog for course prerequisite(s).

Footnote 17 - Students must register for both a lecture and a lab/activity section of these courses.

SCHED NUMBER	DEPARTMENT NUMBER & SECTION	TITLE	INSTRUCTOR	FOOT NOTES	DAYS	HOURS	UNITS	BLDG/ROOM
--------------	-----------------------------	-------	------------	------------	------	-------	-------	-----------

BUSINESS ADMINISTRATION (Continued)

Courses in Finance (Continued)

16321	+FIN 585 01	# SEM INTERNATIONAL BUSINES	C LOPILATO	64	T	# 7:00 - 9:45PM	3.0	SBS 0215
-------	-------------	-----------------------------	------------	----	---	-----------------	-----	----------

SPRING FINANCE COURSES TO BE OFFERED: 360,363,366,369,468,480,483,484,488, 561,563,583,585

Courses in Law

24323	LAW 240 01	# LEGAL ASPCTS OF BUS TRANS	F STRIER		MW	# 5:30 - 6:45PM	3.0	ERC D120
24334	LAW 240 02	LEGAL ASPCTS OF BUS TRANS	F STRIER		TTH	10:00 - 11:15AM	3.0	ERC D126
24345	LAW 240 03	LEGAL ASPCTS OF BUS TRANS	F STRIER		TTH	11:30 - 12:45PM	3.0	ERC D126
18896	LAW 240 04	# LEGAL ASPCTS OF BUS TRANS	S SCHDEN		TTH	# 8:30 - 9:45PM	3.0	SBS A104
24356	LAW 340 01	# LAW OF BUS ORGANIZATIONS	F STRIER		MW	# 7:00 - 8:15PM	3.0	ERC D120

SPRING LAW COURSES TO BE OFFERED: 240

Courses in Management

11830	MGT 310 01	PRINCIPLES OF MANAGEMENT	B CHRISPTN		MWF	10:00 - 10:50AM	3.0	SBS 0131
14711	MGT 310 02	PRINCIPLES OF MANAGEMENT	R HUGHES		MW	2:30 - 3:45PM	3.0	SBS 0225
14722	MGT 310 03	# PRINCIPLES OF MANAGEMENT	R HUGHES		MW	# 5:30 - 6:45PM	3.0	SBS 0125
24802	MGT 310 04	# PRINCIPLES OF MANAGEMENT	H UNTERBRINK		MW	# 8:30 - 9:45PM	3.0	SBS 0225
17426	MGT 310 05	PRINCIPLES OF MANAGEMENT	R NEHRBASS		TTH	10:00 - 11:15AM	3.0	ERC D131
15875	MGT 310 06	PRINCIPLES OF MANAGEMENT	C W LEE		TTH	2:30 - 3:45PM	3.0	SBS 0126
24813	MGT 310 07	# PRINCIPLES OF MANAGEMENT	H UNTERBRINK		TTH	# 7:00 - 8:15PM	3.0	SBS 0225
11841	+MGT 312 01	ORGANIZATIONAL BEHAVIOR	B CHRISPIN		MWF	9:00 - 9:50AM	3.0	SBS 0225
24485	+MGT 312 02	ORGANIZATIONAL BEHAVIOR	B TEFAY		MW	1:00 - 2:15PM	3.0	SBS 0126
15886	+MGT 312 03	ORGANIZATIONAL BEHAVIOR	C W LEE		MW	# 7:00 - 8:15PM	3.0	SBS 0121
15890	+MGT 312 04	ORGANIZATIONAL BEHAVIOR	C W LEE		MW	# 8:30 - 9:45PM	3.0	SBS 0121
17430	+MGT 312 05	ORGANIZATIONAL BEHAVIOR	R NEHRBASS		TTH	11:30 - 12:45PM	3.0	ERC D131
12600	+MGT 312 06	ORGANIZATIONAL BEHAVIOR	R DOWLING		TTH	# 5:30 - 6:45PM	3.0	SBS 0225
24824	+MGT 312 07	ORGANIZATIONAL BEHAVIOR	H UNTERBRINK		TTH	# 8:30 - 9:45PM	3.0	SBS 0225
14733	+MGT 313 01	HUMAN RESOURCE MANAGEMENT	R HUGHES		MWF	12:00 - 12:50PM	3.0	SBS 0225
15901	+MGT 313 02	HUMAN RESOURCE MANAGEMENT	C W LEE		TTH	# 7:00 - 8:15PM	3.0	SC E157
21976	+MGT 316 01	LABOR & INDUSTRIAL RELNS	STAFF		MWF	10:00 - 10:50AM	3.0	SBS 0225
17102	+MGT 316 02	# LABOR & INDUSTRIAL RELNS	B MILLS		TTH	# 5:30 - 6:45PM	3.0	SBS 0125
24496	+MGT 412 01	# SMALL BUSINESS MANAGEMENT	B TEFAY		MW	# 5:30 - 6:45PM	3.0	SBS 0126
12611	+MGT 412 02	SMALL BUSINESS MANAGEMENT	R DOWLING		TTH	1:00 - 2:15PM	3.0	ERC 0120
24835	+MGT 418 01	# COPPARATIVE MGMT SYSTEMS	H UNTERBRINK		MW	# 7:00 - 8:15PM	3.0	SBS 0131
14744	MGT 510 01	# MANAGEMENT & ORG THEORY	R HUGHES	64	M	# 7:00 - 9:45PM	3.0	SBS 0203
17441	+MGT 513 01	# HMN BEH IN ORGANIZATIONS	R NEHRBASS	64	W	# 7:00 - 9:45PM	3.0	SBS 0126

SPRING MANAGEMENT COURSES TO BE OFFERED: 310,312,313,316,412,417,513

Courses in Marketing

13591	+MKT 350 01	PRINCIPLES OF MARKETING	J GREENVALD		MWF	9:00 - 9:50AM	3.0	SBS 0126
13602	+MKT 350 02	PRINCIPLES OF MARKETING	J GREENVALD		MWF	12:00 - 12:50PM	3.0	ERC 0120
17323	+PKT 350 03	# PRINCIPLES OF MARKETING	G MORRIS		MW	# 5:30 - 6:45PM	3.0	SBS 0225
26154	+PKT 350 04	# PRINCIPLES OF MARKETING	C ZOERNER		MW	# 7:00 - 8:15PM	3.0	SBS 0140
17334	+PKT 350 05	PRINCIPLES OF MARKETING	G MORRIS		TTH	10:00 - 11:15AM	3.0	SBS 0225
14932	+PKT 350 06	PRINCIPLES OF MARKETING	C JAMESON		TTH	1:00 - 2:15PM	3.0	ERC 0131
15245	+MKT 350 07	# PRINCIPLES OF MARKETING	J KITSON		TTH	# 7:00 - 8:15PM	3.0	SBS 0203
26165	+PKT 352 01	MARKETING COMMUNICATIONS	C ZOERNER		MWF	11:00 - 11:50AM	3.0	SBS 0126
26176	+MKT 352 02	MARKETING COMMUNICATIONS	C ZOERNER		MW	1:00 - 2:15PM	3.0	SBS 0125
26180	+MKT 352 03	# MARKETING COMMUNICATIONS	C ZOERNER		MW	# 8:30 - 9:45PM	3.0	SBS 0140
14943	+MKT 355 01	CONSUMER BEHAVIOR	C JAMESON		TTH	11:30 - 12:45PM	3.0	ERC A127
14954	+MKT 355 02	# CONSUMER BEHAVIOR	C JAMESON		TTH	# 5:30 - 6:45PM	3.0	SBS 0126
17345	+PKT 358 01	# INTERNATIONAL MARKETING	G MORRIS		MW	# 7:00 - 8:15PM	3.0	SBS 0122
17356	+PKT 358 02	INTERNATIONAL MARKETING	G MORRIS		TTH	8:30 - 9:45AM	3.0	SBS 0125
13613	+MKT 454 01	MARKETING RESEARCH	J GREENVALD	62	MWF	10:00 - 10:50AM	3.0	SBS 0126
13624	+MKT 454 01	SEM IN MARKETING MGMT	J GREENVALD	62	TTH	10:00 - 11:15AM	3.0	SBS 0125
15256	+MKT 459 02	# SEM IN MARKETING MGMT	J KITSON	62	TTH	# 8:30 - 9:45PM	3.0	SBS 0203
14965	+MKT 551 01	# MARKETING CONCEPTS	C JAMESON	64	T	# 7:00 - 9:45PM	3.0	SBS 0126
15260	+MKT 552 01	# MARKETING MGMT SEMINAR	J KITSON	64	W	# 7:00 - 9:45PM	3.0	SBS A204

SPRING MARKETING COURSES TO BE OFFERED: 350,351,352,353,355,454,459,552

Footnote definitions can be found at end of course listing section.
+Consult current University Catalog for course prerequisite(s).

Footnote 17 - Students must register for both a lecture and a lab/activity section of these courses.

SCHED NUMBER	DEPARTMENT NUMBER & SECTION	TITLE	INSTRUCTOR	FOOTNOTES	DAYS	HOURS	UNITS	BLDG/ROOM
--------------	-----------------------------	-------	------------	-----------	------	-------	-------	-----------

BUSINESS ADMINISTRATION (Continued)

Courses in Quantitative Methods

26121	+QMS 321 01	INTRO TO BUS STATISTICS	K YOSHIDA		MW	1:00 - 2:15PM	3.0	ERC D126
23133	+QMS 321 02	# INTRO TO BUS STATISTICS	STAFF		MW	# 5:30 - 6:45PM	3.0	SBS B203
23144	+QMS 321 03	INTRO TO BUS STATISTICS	STAFF		TTH	8:30 - 9:45AM	3.0	SBS E126
26084	+QMS 321 04	# INTRO TO BUS STATISTICS	B YAVAS		TTH	# 5:30 - 6:45PM	3.0	SBS B140
16763	+QMS 322 01	PRODUCTION MANAGEMENT	J MCCLOSKEY		MWF	10:00 - 10:50AM	3.0	SBS E126
16645	+QMS 322 02	# PRODUCTION MANAGEMENT	A MASTOR		MW	# 5:30 - 6:45PM	3.0	SBS D121
16656	+QMS 322 03	# PRODUCTION MANAGEMENT	A MASTOR		MW	# 8:30 - 9:45PM	3.0	SBS F225
23155	+QMS 322 04	PRODUCTION MANAGEMENT	STAFF		TTH	11:30 - 12:45PM	3.0	SC E157
23166	+QMS 322 05	# PRODUCTION MANAGEMENT	STAFF		TTH	# 8:30 - 9:45PM	3.0	SBS B131
16774	+QMS 423 01	INTRO OPERATIONS RESEARCH	J MCCLOSKEY		MWF	11:00 - 11:50AM	3.0	SBS E126
16660	+QMS 423 02	INTRO OPERATIONS RESEARCH	A MASTOR		MW	1:00 - 2:15PM	3.0	ERC D120
16671	+QMS 423 03	# INTRO OPERATIONS RESEARCH	A MASTOR		MW	# 7:00 - 8:15PM	3.0	SBS F125
26095	+QMS 423 04	INTRO OPERATIONS RESEARCH	B YAVAS		TTH	11:30 - 12:45PM	3.0	SBS D125
23170	+QMS 423 05	# INTRO OPERATIONS RESEARCH	STAFF		TTH	# 7:00 - 8:15PM	3.0	SBS B131
23181	+QMS 426 01	PRODUCTION PLAN & CONTROL	STAFF		TTH	1:00 - 2:15PM	3.0	SBS D121
16785	+QMS 522 01	# PRODUCTION OPERATIONS	J MCCLOSKEY	64	T	# 7:00 - 9:45PM	3.0	SBS D125
26106	+QMS 523 01	# QUANTITATIVE METHODS II	B YAVAS	64	TH	# 7:00 - 9:45PM	3.0	SBS E126

SPRING QUANTITATIVE METHODS COURSES TO BE OFFERED: 321,322,423,424,425, 521,522

CHEMISTRY

12541	CHE 102 01	CHEMISTRY FOR THE CITIZEN	D DOBYNS		MWF	10:00 - 10:50AM	3.0	NSM B292
18922	CHE 102 02	CHEMISTRY FOR THE CITIZEN	O SEELY		MW	2:30 - 3:45PM	3.0	SBS B203
18211	CHE 102 03	# CHEMISTRY FOR THE CITIZEN	T REILLY		MW	# 5:30 - 6:45PM	3.0	NSM C221
17640	CHE 102 04	CHEMISTRY FOR THE CITIZEN	S PAPPATHEODOROU		TTH	8:30 - 9:45AM	3.0	SBS B137
18933	CHE 102 05	CHEMISTRY FOR THE CITIZEN	O SEELY		TTH	2:30 - 3:45PM	3.0	NSM B292
18222	CHE 102 06	# CHEMISTRY FOR THE CITIZEN	T REILLY		TTH	# 7:00 - 8:15PM	3.0	NSM C221
25675	CHE 108 01	INTRO TO COLLEGE CHEMISTRY	W WILK	17	MWF	9:00 - 9:50AM	5.0	NSM B252
25686	CHE 108 01 L	INTRO TO COLLEGE CHEMISTRY	W WILK	17	MW	1:00 - 4:00PM		NSM B340
18255	CHE 108 02 L	INTRO TO COLLEGE CHEMISTRY	T REILLY/J HEWITT	17	TTH	1:00 - 4:00PM		NSM B340
12375	+CHE 110 01	GENERAL CHEMISTRY I	U DELACAMP	17	MWF	9:00 - 10:10AM	5.0	NSM C213
25620	CHE 110 01 L	GENERAL CHEMISTRY I	G WIGER	17	M	1:00 - 4:00PM		NSM B352
17651	CHE 110 02 L	GENERAL CHEMISTRY I	S PAPPATHEODOROU	17	T	1:00 - 4:00PM		NSM B352
18944	CHE 114 01	GENERAL CHEMISTRY III	O SEELY	17	TTH	11:30 - 12:45PM	5.0	NSM C235
13285	CHE 114 01 L	GENERAL CHEMISTRY III	E GARCIA/S PAPPATHEODOROU		TH	1:00 - 4:00PM		NSM B352
12552	+CHE 220 01	COMP METHODS FOR CHEM	D DOBYNS		MW	9:00 - 9:50AM	2.0	SBS D215
12386	+CHE 230 01	QUANTITATIVE ANALYSIS	U DELACAMP	17	TTH	8:30 - 9:20AM	4.0	SBS D215
12390	CHE 230 01 L	QUANTITATIVE ANALYSIS	U DELACAMP	17	TTH	9:20 - 12:20PM		NSM C315
17662	+CHE 310 01	ORGANIC CHEMISTRY I	S PAPPATHEODOROU		MWF	10:20 - 11:30AM	4.0	NSM C213
17673	+CHE 311 01 L	ORGANIC CHEMISTRY LAB I	S PAPPATHEODOROU		M	1:00 - 4:00PM	1.0	NSM C351
16343	+CHE 311 02 L	ORGANIC CHEMISTRY LAB I	J LYLE		W	1:00 - 4:00PM	1.0	NSM C351
12563	+CHE 320 01	PHYSICAL CHEMISTRY I	D DOBYNS		MW	8:00 - 8:50AM	4.0	SBS B203
26364	+CHE 393 01 S	SUPERVISED PROJECTS	STAFF		TBA	TBA	1.0	TBA
26375	+CHE 393 02 S	SUPERVISED PROJECTS	STAFF		TBA	TBA	2.0	TBA
26386	+CHE 393 03 S	SUPERVISED PROJECTS	STAFF		TBA	TBA	3.0	TBA
25690	+CHE 431 01	ADV INTERGRATED LAB I LEC	W WILK	17	TTH	9:00 - 9:30AM	3.0	NSM D129
25701	+CHE 431 01 L	ADV INTERGRATED LAB I	W WILK		TTH	9:30 - 12:30PM		NSM B310
25631	+CHE 440 01	INORGANIC CHEMISTRY	G WIGER		TTH	2:05 - 3:45PM	4.0	NSM C213
13193	+CHE 450 01	BIOCHEMISTRY I	E GARCIA		MWF	11:40 - 12:50PM	4.0	NSM C213
18233	+CHE 451 01 L	BIOCHEMISTRY LAB I	T REILLY		M	1:00 - 4:00PM	1.0	NSM C339
18244	+CHE 451 02 L	BIOCHEMISTRY LAB I	T REILLY		W	1:00 - 4:00PM	1.0	NSM C339
13204	+CHE 458 01	TOXICOLOGY	E GARCIA		MW	2:30 - 3:45PM	3.0	NSM D129
20274	+CHE 497 01 S	DIRECTED RESEARCH	STAFF	31 62	TBA	TBA	1.0	TBA
20285	+CHE 497 02 S	DIRECTED RESEARCH	STAFF	31 62	TBA	TBA	2.0	TBA
20296	+CHE 497 03 S	DIRECTED RESEARCH	STAFF	31 62	TBA	TBA	3.0	TBA

SPRING CHEMISTRY COURSES TO BE OFFERED: 102,110,112,230,312,313,316,317, 322,433,450,451,452,453,456,460

Footnote definitions can be found at end of course listing section.

+Consult current University Catalog for course prerequisite(s).

Footnote 17 - Students must register for both a lecture and a lab/activity section of these courses.

SCHED NUMBER	DEPARTMENT NUMBER & SECTION	TITLE	INSTRUCTOR	FOOT - NOTES	DAYS	HOURS	UNITS	BLDG/ROOM
CLINICAL SCIENCES								
25410	+CLS 201 01	HEA CARE PROFESS	J WELCH	11 12	MWF	9:00 - 9:50AM	3.0	NSM D129
16833	+CLS 301 01	INTRO CLIN LAB PROCED LEC	K MCENERNEY		TTH	8:30 - 9:20AM	2.0	SBS E216
26336	+CLS 301 01 A	INTRO CLIN LAB PROCED LAB	STAFF		TBA	TBA	2.0	TBA
16844	+CLS 302 01 L	CLINICAL PRACTICE	K MCENERNEY	11 12 92	TBA	TBA	2.0	TBA
16855	+CLS 303 01	RADIATION SCIENCE	K MCENERNEY		TTH	2:30 - 3:45PM	3.0	NSM D129
19235	+CLS 306 01	CLIN IMMUN & IMMUNOHEM	R SIMPSON	17	MWF	10:00 - 10:50AM	4.0	ERC E127
19246	+CLS 306 01 L	CLIN IMMUN & IMMUNOHEM	R SIMPSON	11 12 92	M	1:00 - 4:00PM		NSM C109
10721	+CLS 307 01	CLINICAL HEMATOLOGY	C BRADSHAW	17	TTH	1:00 - 1:50PM	3.0	SBS D215
10732	+CLS 307 01 L	CLIN HEMATOLOGY LAB	C BRADSHAW	11 12 92	T	2:30 - 5:30PM		NSM C109
16940	+CLS 490 01	SEM IN CLIN SCIENCES	K MCENERNEY		F	11:00 - 11:50AM	1.0	NSM D129
20355	+CLS 494 01	INDEPNT STDY IN CLIN SCI	STAFF	65	TBA	TBA	1.0	TBA
20366	+CLS 494 02	INDEPNT STDY IN CLIN SCI	STAFF	65	TBA	TBA	2.0	TBA
20370	+CLS 494 03	INDEPNT STDY IN CLIN SCI	STAFF	65	TBA	TBA	3.0	TBA
20381	+CLS 497 01	DIRECTED STUDY CLIN SCI	STAFF	65	TBA	TBA	1.0	TBA
20392	+CLS 497 02	DIRECTED STUDY CLIN SCI	STAFF	65	TBA	TBA	2.0	TBA
20403	+CLS 497 03	DIRECTED STUDY CLIN SCI	STAFF	65	TBA	TBA	3.0	TBA
20414	CLS 501 01	* CLIN SCI: TEAM CONCEPT	STAFF		TTH	* 7:00 - 8:15PM	3.0	SBS E216
20425	CLS 502 01	* MANAGEMENT CONCEPTS	STAFF		TTH	* 5:30 - 6:45PM	3.0	SBS E216

CLINICAL YEAR—MEDICAL TECHNOLOGY/NUCLEAR MEDICINE TECHNOLOGY

16866	+CLS 410 01	NML: IMAGING TECHNIQUES	K MCENERNEY	11 12 52 66	MTWTF	TBA	6.0	OFF CAMP
16870	+CLS 411 01	NML: RADIOPHARM/ASSAY	K MCENERNEY	11 12 52 66	MTWTF	TBA	4.0	OFF CAMP
16881	+CLS 412 01	NML: INSTRU/IN VIVO	K MCENERNEY	11 12 52 66	MTWTF	TBA	4.0	OFF CAMP
16892	+CLS 413 01	NML: SPECIAL STUDIES	K MCENERNEY	11 12 52 66	MTWTF	TBA	2.0	OFF CAMP
16903	+CLS 420 01	CNMF: IMAGING TECHNIQUES	K MCENERNEY	11 12 66	MTWTF	TBA	3.0	OFF CAMP
16914	+CLS 421 01	CNMF: RADIOPHARM/ASSAY	K MCENERNEY	11 12 66	MTWTF	TBA	2.0	OFF CAMP
16925	+CLS 422 01	CNMF: INSTRU/IN VIVO TECH	K MCENERNEY	11 12 66	MTWTF	TBA	2.0	OFF CAMP
16936	+CLS 423 01	CNMF: SPECIAL STUDIES	K MCENERNEY	11 12 66	MTWTF	TBA	1.0	OFF CAMP
10743	+CLS 430 01 L	CLIN MICRO LAB	C BRADSHAW	11 12 52 66	MTWTF	TBA	4.0	OFF CAMP
19250	+CLS 430 02 L	CLIN MICRO LAB	R SIMPSON	11 12 52 66	MTWTF	TBA	4.0	OFF CAMP
10754	+CLS 431 01	CLIN CHEMISTRY LAB	C BRADSHAW	11 12 52 66	MTWTF	TBA	4.0	OFF CAMP
19261	+CLS 431 02	CLIN CHEMISTRY LAB	R SIMPSON	11 12 52 66	MTWTF	TBA	4.0	OFF CAMP
10765	+CLS 432 01	CLIN HEM/UA LAB	C BRADSHAW	11 12 52 66	MTWTF	TBA	4.0	OFF CAMP
19272	+CLS 432 02	CLIN HEM/UA LAB	R SIMPSON	11 12 52 66	MTWTF	TBA	4.0	OFF CAMP
10776	+CLS 433 01	CLIN IMMUNOHEM/SERO LAB	C BRADSHAW	11 12 52	MTWTF	TBA	3.0	OFF CAMP
19283	+CLS 433 02	CLIN IMMUNOHEM/SERO LAB	R SIMPSON	11 12 52	MTWTF	TBA	3.0	OFF CAMP
10786	+CLS 434 01	CLIN SPECIAL PROC LAB	C BRADSHAW	11 12 52	MTWTF	TBA	1.0	OFF CAMP
19294	+CLS 434 02	CLIN SPECIAL PROC LAB	R SIMPSON	11 12 52	MTWTF	TBA	1.0	OFF CAMP
10791	+CLS 440 01	CORREL CLIN MICRO	C BRADSHAW	11 12 66	MTWTF	TBA	2.0	OFF CAMP
19305	+CLS 440 02	CORREL CLIN MICRO	R SIMPSON	11 12 66	MTWTF	TBA	2.0	OFF CAMP
10802	+CLS 441 01	CORREL CLIN CHEM	C BRADSHAW	11 12 66	MTWTF	TBA	2.0	OFF CAMP
10813	+CLS 441 02	CORREL CLIN CHEM	C BRADSHAW	11 12 66	MTWTF	TBA	2.0	OFF CAMP
10824	+CLS 442 01	CORREL CLIN HEM-UA	C BRADSHAW	11 12 66	MTWTF	TBA	2.0	OFF CAMP
19316	+CLS 442 02	CORREL CLIN HEM-UA	R SIMPSON	11 12 66	MTWTF	TBA	2.0	OFF CAMP
10835	+CLS 443 01	CORREL CLIN IMMUNOHEM-SERO	C BRADSHAW	11 12 66	MTWTF	TBA	2.0	OFF CAMP
19320	+CLS 443 02	CORREL CLIN IMMUNOHEM-SERO	R SIMPSON	11 12 66	MTWTF	TBA	2.0	OFF CAMP
25421	+CLS 450 01	MICRO: FEM GENIT TRACT	J WELCH		MTWTF	TBA	4.0	OFF CAMP
25432	+CLS 451 01	MICRO: RESP & GAS TRACT	J WELCH		MTWTF	TBA	2.0	OFF CAMP
25443	+CLS 452 01	MICRO: GE-URI SYS/BDY CAV	J WELCH		MTWTF	TBA	2.0	OFF CAMP
25454	+CLS 453 01	MICRO: FINE NEEDLE ASPIR	J WELCH		MTWTF	TBA	2.0	OFF CAMP
25465	+CLS 454 01	MICRO: SYSTEMS OVERVIEW	J WELCH		MTWTF	TBA	4.0	OFF CAMP
25476	+CLS 455 01	CYTOLOGIC PREPARATION	J WELCH		MTWTF	TBA	2.0	OFF CAMP
25480	+CLS 460 01	GENERAL CYTOLOGY	J WELCH		MTWTF	TBA	3.0	OFF CAMP
25491	+CLS 461 01	CYTO RESP & GAS TRACT	J WELCH		MTWTF	TBA	2.0	OFF CAMP
25502	+CLS 462 01	CYTO GENIT-URIN SYST	J WELCH		MTWTF	TBA	2.0	OFF CAMP
25513	+CLS 463 01	FINE NEEDLE ASPIRAT CYTOL	J WELCH		MTWTF	TBA	1.0	OFF CAMP
25524	+CLS 491 01	MGT SKILLS CLIN SCI	J WELCH	11 12 66	MTWTF	TBA	2.0	OFF CAMP
25535	+CLS 491 02	MGT SKILLS CLIN SCI	J WELCH	11 12 66	MTWTF	TBA	2.0	OFF CAMP

SPRING CLINICAL SCIENCES COURSES TO BE OFFERED: 381,384,385L,386,386L,388,388L,410,411,412,413,420,421,422,423,430,431,432,433,434,440,441,442,443,450,451,452,453,454,455,460,461,462,463,490,491,492,494,497,503,504

Footnote definitions can be found at end of course listing section.
+Consult current University Catalog for course prerequisite(s).

Footnote 17 - Students must register for both a lecture and a lab/activity section of these courses.

SCHED NUMBER	DEPARTMENT NUMBER & SECTION	TITLE	INSTRUCTOR	FOOT - NOTES	DAYS	HOURS	UNITS	BLDG/ROOM
COMMUNICATIONS								
12272	COM 100 01	INTRO TO MASS MEDIA	M DAVIDSON		MWF	9:00 - 9:50AM	3.0	SBS F125
16516	COM 130 01	# FILM CLASSICS	M MARIENTHAL		T	# 7:00 - 9:30PM	3.0	HFA A228
24990	COM 180 01	INTRO TO BROADCASTING	G VINOVIK		MW	1:00 - 2:15PM	3.0	SBS F125
14836	COM 206 01	# BASIC PHOTOGRAPHY	L IVERS	17	M	# 7:00 - 8:40PM	3.0	ERC C112
14840	COM 206 01	L# BASIC PHOTOGRAPHY LAB	L IVERS		W	# 7:00 - 9:30PM		NSP B212
12283	+COM 250 01	INTRO NEWSWRITING & RPTG	M DAVIDSON		MWF	10:00 - 10:50AM	3.0	ERC D134
12294	+COM 250 02	# INTRO NEWSWRITING & RPTG	M DAVIDSON		TTH	# 7:00 - 8:15PM	3.0	ERC D134
16520	COM 270 01	# HISTORY OF FILM	M MARIENTHAL		TH	# 7:00 - 9:30PM	3.0	HFA A228
18686	COM 300 01	ORGANIZATIONAL COM	D SAFER		TTH	10:00 - 11:15AM	3.0	HFA A228
20436	+COM 350 01	ADVANCED NEWSWRITING & RPTG	STAFF		MWF	12:00 - 12:50PM	3.0	ERC D134
12305	+COM 352 01	FEATURE & COLUMN WRITING	M DAVIDSON		MWF	11:00 - 11:50AM	3.0	ERC D134
20440	+COM 355 01	NEWSPAPER PROD WORKSHOP	STAFF	17	MW	2:30 - 5:00PM	3.0	ERC D134
26482	+COM 355 01	P NEWSPAPER PROD WORKSHOP	STAFF	11 12	TBA	TBA		TBA
20451	+COM 356 01	EDITING & LAYOUT	STAFF		TTH	4:00 - 5:15PM	3.0	ERC D134
18690	COM 365 01	INTRO TO PUBLIC RELATIONS	D SAFER		TTH	1:00 - 2:15PM	3.0	HFA A228
18701	COM 365 02	# INTRO TO PUBLIC RELATIONS	D SAFER		MW	# 7:00 - 8:15PM	3.0	HFA A228
18712	+COM 366 01	# ADVANCED PUBLIC RELATIONS	D SAFER		MW	# 8:30 - 9:45PM	3.0	HFA A228
15956	+COM 380 01	RADIO/TV NEWSWRITING	L LEE		TTH	11:30 - 12:45PM	3.0	ERC D134
16531	+COM 381 01	WRITING FOR TV & FILM	M MARIENTHAL		TTH	10:00 - 11:15AM	3.0	ERC D134
25001	+COM 383 01	TV PRODUCTION	G VINOVIK		TTH	9:30 - 12:30PM	4.0	ERC H120
26493	+COM 383 01	P TV PRODUCTION	STAFF		TBA	TBA		TBA
25012	+COM 396 01	P CAMPUS TV PROGRAM PROD	G VINOVIK		TTH	1:00 - 3:45PM	1.0	ERC H120
24360	+COM 397 01	S ON CAMPUS INTERNSHIP	J SUDALNIK	31 61	TBA	TBA		TBA
25023	+COM 487 01	P TV PRODUCTION WORKSHOP	G VINOVIK	31 61	TBA	TBA		TBA
15960	COM 494 01	S INDEPENDENT STUDY	L LEE	31 61	TBA	TBA		1.0 TBA
15971	COM 494 02	S INDEPENDENT STUDY	L LEE	31 61	TBA	TBA		2.0 TBA
15982	COM 494 03	S INDEPENDENT STUDY	L LEE	31 61	TBA	TBA		3.0 TBA
20462	COM 495 01	SPEC TOPICS IN COM: ANATOMY OF A TV STATION INSIDE KCBS	STAFF	31 84	TBA	TBA		3.0 OFF CAMP
15993	COM 495 02	SPEC TOPICS IN COM: TYPESETTING	L LEE	31 84	TBA	TBA		3.0 TBA
16004	+COM 496 01	S INTERN IN COM: OFF CAMPUS	L LEE	26 31 65	TBA	TBA		3.0 OFF CAMP

COMPUTER SCIENCE

10651	CSC 111 01	INTRO COMPUTERS AND BASIC	D BRAEFIELD		MWF	8:00 - 8:50AM	3.0	NSM D123
12574	CSC 111 02	INTRO COMPUTERS AND BASIC	D DOBYNS		TTH	8:30 - 9:45AM	3.0	NSM B252
18395	CSC 111 03	INTRO COMPUTERS AND BASIC	S RISKINS		TTH	4:00 - 5:15PM	3.0	NSM C221
20473	CSC 111 04	# INTRO COMPUTERS AND BASIC	STAFF		MW	# 5:30 - 6:45PM	3.0	SBS F125
10566	+CSC 121 01	INTRO TO CSC AND PROG I	W BOND		MWF	10:00 - 10:50AM	3.0	SBS B215
11723	+CSC 121 02	INTRO TO CSC AND PROG I	F CHIMENTI		TTH	11:30 - 12:45PM	3.0	SBS B215
14674	+CSC 121 03	INTRO TO CSC AND PROG I	R HUDDLESTONE		MW	4:00 - 5:15PM	3.0	NSM B252
25760	+CSC 121 04	# INTRO TO CSC AND PROG I	C WILLIAMS		TTH	# 5:30 - 6:45PM	3.0	SBS F125
16995	+CSC 123 01	INTRO TO CSC AND PROG II	F MILES		TTH	7:00 - 8:15AM	3.0	SBS B215
16354	+CSC 123 02	INTRO TO CSC AND PROG II	J LYLE		MWF	9:00 - 9:50AM	3.0	SBS B215
11734	+CSC 123 03	INTRO TO CSC AND PROG II	F CHIMENTI		MW	4:00 - 5:15PM	3.0	NSM C213
20484	+CSC 123 04	# INTRO TO CSC AND PROG II	STAFF		TTH	# 7:00 - 8:15PM	3.0	SBS F125
17006	+CSC 221 01	ASMBLY AND INTRO TO ORG	F MILES		TTH	10:00 - 11:15AM	3.0	SBS B215
13506	+CSC 221 02	ASMBLY AND INTRO TO ORG	W GOULD		MWF	11:00 - 11:50AM	3.0	SBS E122
12073	+CSC 221 03	# ASMBLY AND INTRO TO ORG	A CRAVETZ		TTH	# 8:30 - 9:45PM	3.0	NSM C221
18664	+CSC 241 01	HIGH LEVEL LANGUAGES	W RYDER		TTH	10:00 - 11:15AM	3.0	SBS E122
16332	+CSC 241 02	# HIGH LEVEL LANGUAGES	S LOUIE		MW	# 8:30 - 9:45PM	3.0	NSM B252
25771	+CSC 311 01	DATA STRUCTURES	C WILLIAMS		TTH	1:00 - 2:15PM	3.0	SBS D219
12084	+CSC 311 02	DATA STRUCTURES	A CRAVETZ		MW	2:30 - 3:45PM	3.0	SBS D219
20495	+CSC 311 03	# DATA STRUCTURES	STAFF		TTH	# 5:30 - 6:45PM	3.0	NSM C239
25782	+CSC 321 01	PROGRAMMING LANGUAGES	C WILLIAMS		MWF	12:00 - 12:50PM	3.0	SBS D219
20506	+CSC 321 02	PROGRAMMING LANGUAGES	STAFF		TTH	4:00 - 5:15PM	3.0	SBS B131
12062	+CSC 321 03	# PROGRAMMING LANGUAGES	P CRANE		MW	# 7:00 - 8:15PM	3.0	NSM C213
20510	+CSC 331 01	COMPUTER ORGANIZATION	STAFF		MW	2:30 - 3:45PM	3.0	SBS E122
10570	+CSC 331 02	COMPUTER ORGANIZATION	W BOND		MW	4:00 - 5:15PM	3.0	SBS F125
17636	+CSC 331 03	# COMPUTER ORGANIZATION	P PANDYA		TTH	# 5:30 - 6:45PM	3.0	NSM D123

Footnote definitions can be found at end of course listing section.

+Consult current University Catalog for course prerequisite(s).

Footnote 17 - Students must register for both a lecture and a lab/activity section of these courses.

SCHM NUMBER	DEPARTMENT NUMBER & SECTION	TITLE	INSTRUCTOR	FOOT NOTES	DAYS	HOURS	UNITS	BLDG/ROOM
COMPUTER SCIENCE (Continued)								
14685	+CSC 341 01	OPERATING SYSTEMS	R HUDDLESTONE		TTH	8:30 - 9:45AM	3.0	ERC E127
10581	+CSC 341 02	OPERATING SYSTEMS	W BOND		MW	1:00 - 2:15PM	3.0	SBS E122
25793	+CSC 341 03 #	OPERATING SYSTEMS	C WILLIAMS		MW	# 5:30 - 6:45PM	3.0	NSM D123
14136	+CSC 341 04 #	OPERATING SYSTEMS	D HENDRY		TTH	# 8:30 - 9:45PM	3.0	NSM D129
18675	+CSC 351 01	FILE PROCESSING	W RYDER		MWF	7:00 - 7:50AM	3.0	SBS B215
10286	+CSC 351 02 #	FILE PROCESSING	J BARROW		TTH	# 7:00 - 8:15PM	3.0	NSM C213
16553	+CSC 361 01 #	SYSTEMS PROGRAMMING	I MARKS		MW	# 7:00 - 8:15PM	3.0	NSM D129
11745	+CSC 401 01	ANALYSIS OF ALGORITHMS	F CHIMENTI		TTH	4:00 - 5:15PM	3.0	NSM D123
14696	+CSC 411 01	ARTIFICIAL INTELLIGENCE	R HUDDLESTONE		TTH	11:30 - 12:45PM	3.0	ERC E127
14280	+CSC 411 02 #	ARTIFICIAL INTELLIGENCE	J HIGHTOWER		MW	# 8:30 - 9:45PM	3.0	NSM D123
14700	+CSC 431 01	ADV COMPUTER ORGANIZATION	R HUDDLESTONE		MW	1:00 - 2:15PM	3.0	SBS D219
10592	+CSC 451 01 #	COMPUTER NETWORKS	W BOND		MW	# 5:30 - 6:45PM	3.0	SBS E216
15282	+CSC 461 01 #	COMPUTER GRAPHICS I	B KRELL		MW	# 8:30 - 9:45PM	3.0	NSM C235
15116	+CSC 471 01 #	COMPILER CONSTRUCTION I	W JONES		MW	# 7:00 - 8:15PM	3.0	ERC G152
11756	+CSC 497 01 S	DIRECTED STUDY IN CSC	F CHIMENTI	61	TBA	TBA	1.0	TBA
11760	+CSC 497 02 S	DIRECTED STUDY IN CSC	F CHIMENTI	61	TBA	TBA	2.0	TBA
11771	+CSC 497 03 S	DIRECTED STUDY IN CSC	F CHIMENTI	61	TBA	TBA	3.0	TBA

SPRING COMPUTER SCIENCE COURSES TO BE OFFERED: 111,121,123,221,241,311,
321,331,337,341,351,361,401,411,421,431,441,451,461,463,461,471,473,497

DANCE

18756	DAN 100 01 A	DANCE EXERCISE	J SANDERSON	34	MW	8:00 - 8:50AM	1.0	GYM A104
11384	DAN 100 02 A	DANCE EXERCISE	C CASTEN	34	MW	12:00 - 12:50PM	1.0	GYM A104
10426	DAN 100 03 A#	DANCE EXERCISE	T BINION	34	MW	# 5:30 - 6:20PM	1.0	GYM A104
25804	DAN 100 04 A	DANCE EXERCISE	F WILLIAMS	34	TTH	8:30 - 9:20AM	1.0	GYM A104
18056	DAN 100 05 A	DANCE EXERCISE	J RAGONEST	34	TTH	12:00 - 12:50PM	1.0	GYM A104
10430	DAN 100 06 A#	DANCE EXERCISE	T BINION	34	TTH	# 5:30 - 6:20PM	1.0	GYM A104
24636	DAN 120 01 A	TAP DANCE	C TUBBS	34	TTH	2:55 - 3:45PM	1.0	GYM A102
16472	DAN 130 01	ORIENTATION TO DANCE	A MARICH	34	TTH	10:00 - 11:15AM	3.0	HFA A230
24640	DAN 200 01 A	JAZZ I	C TUBBS	34	MW	10:00 - 11:15AM	2.0	GYM A102
24651	DAN 210 01 A	BALLET I	C TUBBS	34	MW	1:00 - 2:40PM	2.0	GYM A102
25815	DAN 220 01 A	MODERN DANCE I	F WILLIAMS	34	TTH	10:00 - 11:40AM	2.0	GYM A102
18760	+DAN 300 01 A	JAZZ III	J SANDERSON	34	TTH	1:00 - 2:40PM	2.0	GYM A102
24662	+DAN 310 01 A	BALLET III SAME AS DAN 410-01A	C TUBBS	34	TTH	4:00 - 5:40PM	2.0	GYM A102
10290	+DAN 320 01 A#	MODERN DANCE III SAME AS DAN 420-01A	D BERNEY	34	MW	# 5:05 - 6:45PM	2.0	GYM A102
24673	+DAN 330 01	BEGINNING CHOREOGRAPHY I SAME AS DAN 430-01	C TUBBS	34 17	MW	2:40 - 4:20PM	2.0	GYM A102
26504	+DAN 330 01 A	BEGINNING CHOREOGRAPHY I	STAFF	34 17	TBA	TBA		TBA
24684	+DAN 410 01 A	BALLET V SAME AS DAN 310-01A	C TUBBS	34	TTH	4:00 - 5:40PM	2.0	GYM A102
10301	+DAN 420 01 A#	MODERN DANCE V SAME AS DAN 320-01A	D BERNEY	34	MW	# 5:05 - 6:45PM	2.0	GYM A102
24695	+DAN 430 01	INTERMED CHOREOGRAPHY SAME AS DAN 330-01	C TUBBS	34	MW	2:40 - 4:20PM	3.0	GYM A102
24706	+DAN 490 01 A	DANCE REPERTORY	C TUBBS	34	F	10:00 - 1:20PM	2.0	GYM A102

SPRING DANCE COURSES TO BE OFFERED: 100,110,120,130,205,215,225,305,315,
325,335,340,415,425,435,490

EARTH SCIENCES

25266	EAR 100 01	INTRO TO EARTH SCIENCES	J WEBB	12	MWF	9:00 - 9:50AM	3.0	NSM C221
19176	EAR 100 02	INTRO TO EARTH SCIENCES	D SIGURDSON	12	TTH	11:30 - 12:45PM	3.0	NSM B252
20521	EAR 100 03 #	INTRO TO EARTH SCIENCES	STAFF	12	TTH	# 5:35 - 6:50PM	3.0	NSM D129
25270	+EAR 101 01 L	EARTH SCIENCES LABORATORY	J WEBB		TTH	1:00 - 2:15PM	1.0	NSM B234
25281	EAR 200 01	EARTH HISTORY & EVOLUTION	J WEBB	12 17	MW	2:30 - 3:45PM	3.0	NSM B234
25292	EAR 201 01 L	EARTH HISTORY LAB	J WEBB	12 17	MW	3:45 - 5:00PM	1.0	NSM B234
19180	+EAR 356 01	MINERALOGY	D SIGURDSON	12 17	TTH	2:30 - 3:20PM	4.0	NSM B234
19191	EAR 356 01 L	MINERALOGY LAB	D SIGURDSON	12 17	TTH	3:20 - 5:35PM		NSM B234
16730	EAR 370 01	OCEANOGRAPHY	F MCCARTHY	12	MW	1:00 - 2:15PM	3.0	NSM D129
12935	EAR 376 01	FIELD METHODS OF MAPPING	C FORBES	12 17	S	8:00 - 9:00AM	3.0	NSM B234
12946	EAR 376 01 L	FIELD METHODS MAPPING LAB	C FORBES	12 17	S S	9:00 - 12:00PM 1:00 - 3:00PM		NSM B234 NSM B234
20532	+EAR 494 01 S	INDEPENDENT STUDY	STAFF		TBA	TBA	1.0	TBA

Footnote definitions can be found at end of course listing section.

+Consult current University Catalog for course prerequisite(s).

Footnote 17 - Students must register for both a lecture and a lab/activity section of these courses.

SCHED NUMBER	DEPARTMENT NUMBER & SECTION	TITLE	INSTRUCTOR	FOOT - NOTES	DAYS	HOURS	UNITS	BLOG/ROOM
EARTH SCIENCES (Continued)								
20543	+EAR 494 02 S	INDEPENDENT STUDY	STAFF		TBA	TBA	2.0	TBA
20554	+EAR 494 03 S	INDEPENDENT STUDY	STAFF		TBA	TBA	3.0	TBA
19202	+EAR 495 01	ADV TOPIC-OPTIC MINERAL	D SIGURDSON	12 17	MW	3:00 - 3:50PM	2.0	NSM C243
19213	+EAR 495 01 L	ADV TOPIC-OPTIC MINERAL	D SIGURDSON		MW	4:00 - 5:15PM	1.0	NSM C243
25303	+EAR 496 01	INTERNSHIP IN EARTH SCI	J WEBB	61	TBA	TBA	2.0	TBA
25314	+EAR 496 02	INTERNSHIP IN EARTH SCI	J WEBB	61	TBA	TBA	3.0	TBA
20565	EAR 498 01 S	DIRECTED RESEARCH	STAFF		TBA	TBA	1.0	TBA
20576	EAR 498 02 S	DIRECTED RESEARCH	STAFF		TBA	TBA	2.0	TBA
20580	EAR 498 03 S	DIRECTED RESEARCH	STAFF		TBA	TBA	3.0	TBA

SPRING EARTH SCIENCE COURSES TO BE OFFERED: 100,101,358,386,490,494, 495(Paleontology)

ECONOMICS

26434	ECC 200 01	CONTEMPORARY ECON ISSUES	L MOITE		TTH	11:30 - 12:45PM	3.0	SBS B231
10393	ECC 210 01	ECONOMIC THEORY 1A MICRO	F BILLES		TTH	10:00 - 11:15AM	3.0	SBS E220
18012	ECC 210 02	ECONOMIC THEORY 1A MICRO	B RAFAILZADEH	25	MWF	9:00 - 9:50AM	3.0	SBS A110
24614	ECC 210 03	ECONOMIC THEORY 1A MICRO	P TREVEZAS	25	MWF	10:00 - 10:50AM	3.0	SBS B110
13123	ECC 210 04 #	ECONOMIC THEORY 1A MICRO	T FRICKEL	25	MW	# 5:30 - 6:45PM	3.0	SBS B209
24592	ECC 210 05 #	ECONOMIC THEORY 1A MICRO	H TOROS	25	TTH	# 8:30 - 9:45PM	3.0	SBS E220
15864	ECC 210 06 #	ECONOMIC THEORY 1A MICRO	D LEACH	25	MW	# 8:30 - 9:45PM	3.0	SBS B110
13053	ECC 211 01	ECONOMIC THEORY 1B MACRO	R FREED		TTH	10:00 - 11:15AM	3.0	SC K147
13064	ECC 211 02	ECONOMIC THEORY 1B MACRO	R FREED		TTH	2:30 - 3:45PM	3.0	SBS B110
24625	ECC 211 03	ECONOMIC THEORY 1B MACRO	P TREVEZAS	25	MWF	9:00 - 9:50AM	3.0	SC K147
13134	ECC 211 04 #	ECONOMIC THEORY 1B MACRO	T FRICKEL	25	MW	# 8:30 - 9:45PM	3.0	SBS B143
20591	ECC 211 05 #	ECONOMIC THEORY 1B MACRO	STAFF	25	TTH	# 8:30 - 9:45PM	3.0	SBS F121
24603	ECC 211 06 #	ECONOMIC THEORY 1B MACRO	H TOROS	25	TTH	# 7:00 - 8:15PM	3.0	SBS G122
18023	+ECC 310 01	INTERMED MICROECONOMICS	B RAFAILZADEH	25	MWF	10:00 - 10:50AM	3.0	SBS E116
26666	+ECC 311 01 #	INTERMED MACROECONOMICS	L MOITE		TTH	# 7:00 - 8:15PM	3.0	SC E153
20602	ECC 315 01 #	AMERICAN ECONOMIC HISTORY	STAFF	25	MW	# 5:30 - 6:45PM	3.0	SC E153
10404	+ECC 322 01	MONEY AND BANKING	F BILLES		TTH	11:30 - 12:45PM	3.0	SBS B110
13075	+ECC 322 02	MONEY AND BANKING	R FREED		TTH	1:00 - 2:15PM	3.0	SBS E143
13086	+ECC 322 03 #	MONEY AND BANKING	R FREED		TTH	# 5:30 - 6:45PM	3.0	SBS B110
18034	+ECC 322 04	MONEY AND BANKING	B RAFAILZADEH	25	MW	1:00 - 2:15PM	3.0	SC K147
13145	+ECC 322 05 #	MONEY AND BANKING	T FRICKEL	25	MW	# 7:00 - 8:15PM	3.0	SBS B110
20613	+ECC 327 01 #	PUBLIC FINANCE	STAFF	25	MW	# 7:00 - 8:15PM	3.0	SBS F121
17301	+ECC 330 01 #	LABOR ECONOMICS	L MOITE		TTH	# 5:30 - 6:45PM	3.0	ERC C112
17312	+ECC 340 01	INTERNATIONAL TRADE THRY	L MOITE		TTH	4:00 - 5:15PM	3.0	SBS E220
18045	+ECC 350 01	QUANTITATIVE ANALYSIS	B RAFAILZADEH	25	MWF	12:00 - 12:50PM	3.0	SBS A204
26515	ECC 350 01 A	QUANTITATIVE ANALYSIS	STAFF		TBA	TBA		TBA
10415	+ECC 375 01	INDUSTRIAL ORGANIZATION	F BILLES		TTH	1:00 - 2:15PM	3.0	SBS B231
20624	+ECC 494 01 S	INDEPENDENT STUDY	STAFF	31 65	TBA	TBA	2.0	TBA
20635	+ECC 494 02 S	INDEPENDENT STUDY	STAFF	31 65	TBA	TBA	3.0	TBA
20646	+ECC 494 03 S	INDEPENDENT STUDY	STAFF	31 65	TBA	TBA	3.0	TBA

SPRING ECONOMICS COURSES TO BE OFFERED: 210,211,230,311,322,332,341,351,380, 384,501

EDUCATION

Teacher Education

25174	TED 304 01	FOUNDATIONS IN ED	G WALKER		W	1:00 - 1:50PM	1.0	ERC E127
25185	TED 304 02	FOUNDATIONS IN ED	G WALKER		M	4:30 - 5:20PM	1.0	ERC A121
17452	TED 305 01 S	INTRO TO CLASSROOM TEACH ELEMENTARY	J NG	12 26	TBA	TBA	1.0	TBA
17463	TED 305 02 S	INTRO TO CLASSROOM TEACH BILINGUAL	J NG	12 26	TBA	TBA	1.0	TBA
11336	TED 305 03 S	INTRO TO CLASSROOM TEACH SECOND	M CARRISON	12 26	TBA	TBA	1.0	TBA
12471	TED 402 01	MOTIVATION AND LEARNING	P DESBERG		MW	2:30 - 3:45PM	3.0	SBS B215
12482	TED 402 02 #	MOTIVATION AND LEARNING	P DESBERG		MW	# 7:00 - 8:15PM	3.0	NSM D123
18340	TED 402 03 #	MOTIVATION AND LEARNING	R RINGIS		W	# 7:00 - 9:45PM	3.0	SBS B215
25885	+TED 403 01	TEACHING OF READING	D WOLFF		MW	1:00 - 2:15PM	3.0	HFA A224

Footnote definitions can be found at end of course listing section.
+Consult current University Catalog for course prerequisite(s).

Footnote 17 - Students must register for both a lecture and a lab/activity section of these courses.

SCHED NUMBER	DEPARTMENT NUMBER & SECTION	TITLE	INSTRUCTOR	FOOT - NOTES	DAYS	HOURS	UNITS	BLOG/ROOM
EDUCATION								
Teacher Education (Continued)								
25896	+TED 403 02	# TEACHING OF READING ELEMENTARY	D WOLFF		MW	# 5:30 - 6:45PM	3.0	HFA A224
25900	+TED 403 03	# TEACHING OF READING ELEMENTARY	D WOLFF		T	# 5:30 - 8:00PM	3.0	HFA A224
16446	+TED 403 04	# TEACHING OF READING ELEMENTARY	J MAKER		MW	# 5:30 - 6:45PM	3.0	SBS D215
16450	+TED 403 05	# TEACHING OF READING SECONDARY	J MAKER		M	# 7:00 - 9:45PM	3.0	SC J146
11966	+TED 403 06	# TEACHING OF READING SECONDARY	L COOK		TH	# 7:00 - 9:45PM	3.0	SC J146
11970	+TED 403 07	# TEACHING OF READING SECONDARY	L COOK		M	# 7:00 - 9:45PM	3.0	ERC B130
16461	+TED 404 01	FIELDWORK: READING ELEM STUDENT TCHRS	J MAKER	69	F	10:00 - 10:50AM	1.0	HFA A224
25911	+TED 404 02	# FIELDWORK: READING ELEMENTARY	D WOLFF	69	M	# 7:00 - 7:50PM	1.0	HFA A224
15595	+TED 404 03	# FIELDWORK: READING SECONDARY	D LAOS	69	M	# 6:00 - 6:50PM	1.0	SC K147
15606	+TED 404 04	# FIELDWORK: READING SECONDARY	D LAOS	69	TH	# 6:00 - 6:50PM	1.0	SC J146
14873	TED 405 01	# MAINSTRAM CH/SPEC NEED	J JACKSON		MW	# 7:00 - 8:15PM	3.0	ERC A127
14884	TED 405 02	# MAINSTRAM CH/SPEC NEED	J JACKSON		T	# 7:00 - 9:45PM	3.0	ERC A127
24415	+TED 410 01	ELEM MATH & SCIENCE STUDENT TEACHERS	K TAIRA	26 69 12	F	2:00 - 3:45PM	2.0	HFA A224
23741	+TED 410 02	# ELEM MATH & SCIENCE BEGINNING ELEM INTERNS	STAFF	26 69 12	M	# 7:00 - 8:40PM	2.0	SC K147
24426	+TED 410 03	# ELEM MATH & SCIENCE BEGINNING ELEM INTERNS	K TAIRA	26 69 12	TH	# 7:00 - 8:40PM	2.0	SC K147
23752	+TED 410 04	# ELEM MATH & SCIENCE BEGINNING ELEM INTERNS	STAFF	26 69 12	M	# 7:00 - 8:40PM	2.0	HFA A225
25922	TED 411 01	ELEM CLASSRM MGMT METHODS BEGINNING STUDENT TCHRS	D WOLFF	12 26 69	T	3:40 - 5:20PM	2.0	ERC A121
10323	TED 411 02	# ELEM CLASSRM MGMT METHODS BEGINNING ELEM INTERNS	G BERNSTEIN	12 26 69	W	# 7:00 - 8:40PM	2.0	SC K147
10334	TED 411 03	# ELEM CLASSRM MGMT METHODS BEGINNING ELEM INTERNS	G BERNSTEIN	12 26 69	TH	# 5:00 - 6:40PM	2.0	HFA A224
23763	TED 411 04	# ELEM CLASSRM MGMT METHODS BEGINNING ELEM INTERNS	STAFF	12 26 69	W	# 7:00 - 8:40PM	2.0	SC E143
23774	TED 412 01	EL SOC ST LANG ARTS METH BEGINNING STUDENT TCHRS	STAFF	26 69 12	F	11:00 - 12:50PM	2.0	HFA A224
13742	TED 412 02	# EL SOC ST LANG ARTS METH CONTINUING ELEM INTERNS	A GUTIERREZ/G BERNSTEIN	26 69 12	MW	# 5:30 - 6:20PM	2.0	SBS B215
13716	TED 412 03	# EL SOC ST LANG ARTS METH CONTINUING ELEM INTERNS	A GUTIERREZ	26 69 12	TTH	# 5:30 - 6:20PM	2.0	SBS B215
25222	TED 414 01	# CLASSROOM MANAGEMENT	M WARSHAW	69	T	# 7:00 - 9:45PM	3.0	ERC D131
17474	+TED 415 01	# MULTIC PERSPECTIVE TCHRS	J NG	21	W	# 7:00 - 9:45PM	3.0	ERC D131
17485	+TED 415 02	# MULTIC PERSPECTIVE TCHRS	J NG	21	TH	# 7:00 - 9:45PM	3.0	ERC D131
10124	TED 421 01	# PRINCIPLES OF ADULT ED	I ASSMANN		M	# 7:00 - 9:45PM	3.0	HFA A222
10135	+TED 422 01	# METH & MAT OF ADULT EDUC	I ASSMANN		T	# 7:00 - 9:45PM	3.0	HFA A222
10146	+TED 423 01	S# SUPER FLD EXPER: ADULT ED	I ASSMANN	12 26	W	# 7:00 - 7:50PM	3.0	HFA A222
11163	TED 424 01	# COUNSEL-GUID/ADULT ED	R CALATRELLO	69	TH	# 7:00 - 9:45PM	3.0	HFA A222
24710	+TED 435 01	S STUDENT TEACHING ELEM	L TURMAN	12 26 69	TBA	TBA	6.0	TBA
24721	+TED 436 01	SEM: ELEM STUDENT TEACH	L TURMAN	12 69	TBA	TBA	1.0	TBA
24430	TED 445 01	FIELDWORK: ELEM INTERNS CONTINUING ELEM INTERNS	K TAIRA	12 26 69	TBA	TBA	6.0	TBA
13720	TED 445 02	FIELDWORK: ELEM INTERNS BEGINNING ELEM INTERNS	A GUTIERREZ	12 26 69	TBA	TBA	6.0	TBA
11686	TED 445 03	FIELDWORK: ELEM INTERNS BEGINNING ELEM INTERNS	G CHAZANAS	12 26 69	TBA	TBA	6.0	TBA
10920	TED 445 04	FIELDWORK: ELEM INTERNS BEGINNING ELEM INTERNS	C BROOKS	12 26 69	TBA	TBA	6.0	TBA
24441	TED 446 01	SEMINAR ELEMENTARY INTERN CONTINUING	K TAIRA	26 69	M	4:30 - 5:20PM	1.0	SC K147
13731	TED 446 02	SEMINAR ELEMENTARY INTERN CONTINUING	A GUTIERREZ	26 69	TH	4:30 - 5:20PM	1.0	SC K147
11690	TED 446 03	SEMINAR ELEMENTARY INTERN BEGINNING	G CHAZANAS	26 69	M	4:30 - 5:20PM	1.0	SBS B215
10931	TED 446 04	SEMINAR ELEMENTARY INTERN BEGINNING	C BROOKS	26 69	TH	4:30 - 5:20PM	1.0	SC J146
23785	TED 446 05	SEMINAR ELEMENTARY INTERN BEGINNING	STAFF	26 69	M	4:30 - 5:20PM	1.0	HFA A224
15610	+TED 455 01	S STUDENT TEACH-SECONDARY	D LAOS	12 69 26	TBA	TBA	6.0	TBA
15621	+TED 456 01	SEM: SECOND STUDENT TEACH	D LAOS	69 26 12	TBA	TBA	1.0	TBA
17931	TED 457 01	SEC TCH MET I: ST TEACH	S PRESCOTT	69 26 12	TH	1:00 - 3:30PM	3.0	ERC B130

Footnote definitions can be found at end of course listing section.
 +Consult current University Catalog for course prerequisite(s).

Footnote 17 - Students must register for both a lecture and a lab/activity section of these courses.

SCHED NUMBER	DEPARTMENT NUMBER & SECTION	TITLE	INSTRUCTOR	FOOTNOTES	DAYS	HOURS	UNITS	BLOG/ROOM
EDUCATION								
Teacher Education (Continued)								
25255	+TEC 465 01 S	SECONDARY FIELDWORK CONTINUING SECOND INTERNS	M WARSHAW/R RINGIS	26 69	TBA	TBA	6.0	TBA
16376	+TED 465 02 S	SECONDARY FIELDWORK BEGINNING SECOND INTERNS	N MACH	26 69	TBA	TBA	6.0	TBA
11981	+TED 465 03 S	SECONDARY FIELDWORK BEGINNING SECOND INTERNS	L COOK	26 69	TBA	TBA	6.0	TBA
23796	+TED 465 04 S	SECONDARY FIELDWORK BEGINNING SECOND INTERNS	STAFF	26 69	TBA	TBA	6.0	TBA
16380	TED 466 01	SEMINAR: SEC INTERNS CONTINUING	M MACH	26 69	M	4:30 - 5:20PM	1.0	ERC A127
25233	TED 466 03	SEMINAR: SEC INTERNS BEGINNING	M WARSHAW	26 69	W	4:30 - 5:20PM	1.0	ERC A127
11992	TED 466 04	SEMINAR: SEC INTERNS BEGINNING	L COOK	26 69	TH	4:30 - 5:20PM	1.0	ERC A127
23800	TED 466 05	SEMINAR: SEC INTERNS BEGINNING	STAFF	26 69	W	4:30 - 5:20PM	1.0	SC K147
17942	+TED 467 01 #	TEACH METH I: SEC INTERN BEGINNING	S PRESCOTT	69 26	W	# 7:00 - 9:45PM	3.0	ERC B130
17953	+TED 467 02 #	TEACH METH I: SEC INTERN BEGINNING	S PRESCOTT	69 26	TH	# 7:00 - 9:45PM	3.0	HFA A224
25244	+TED 467 03 #	TEACH METH I: SEC INTERN BEGINNING	M WARSHAW	69 26	W	# 7:00 - 9:45PM	3.0	HFA A224
17964	TED 470 01	COGP LEARN: MGMT & INSTR	S PRESCOTT		MW	4:15 - 5:30PM	3.0	ERC C131
SPRING TEACHER EDUCATION COURSES TO BE OFFERED: 304,305,402,403,404,405, 410,411,412,413,414,415,421,422,423,424,435,436,445,446,455,456,457,465, 466,467,470								
Graduate Education								
11922	GED 420 01 #	EDUC OF MEX-AM & HIS STUD	M CONTRERAS	21	TTH	# 5:30 - 6:45PM	3.0	ERC A121
14051	+GED 460 01	INTRO TO EXCEP CHILDREN	J JACKSON		T	4:00 - 6:45PM	3.0	ERC A135
12493	GED 480 01 #	INTRO TO PUPIL PERS SERV	N DETJEN		M	# 7:00 - 9:45PM	3.0	ERC A135
18314	GED 500 01	RESEARCH METH IN EDU	R RINGIS	69	M	4:00 - 6:45PM	3.0	ERC B130
12003	GED 500 02 #	RESEARCH METH IN EDU	J COOPER	69	TH	# 7:00 - 9:45PM	3.0	ERC A127
12014	GED 500 03	RESEARCH METH IN EDU L.A. ACADEMY ONLY	J COOPER	31 69	M	4:00 - 6:45PM	3.0	SC J146
14291	GED 501 01 #	SEMINAR IN LEARN & DEV	M HOLDEN	69	W	# 7:00 - 9:45PM	3.0	ERC A121
14302	GED 501 02	SEMINAR IN LEARN & DEV	M HOLDEN	69	TH	4:00 - 6:45PM	3.0	ERC E127
11130	GED 503 01 #	SOC-CULT IN EDUC	R CALATRELLO	69	TTH	# 5:30 - 6:45PM	3.0	ERC B130
11141	GED 503 02 #	SOC-CULT IN EDUC	R CALATRELLO	69	TH	# 7:00 - 9:45PM	3.0	ERC B130
11314	GED 503 03 #	SOC-CULT IN EDUC L.A. ACADEMY ONLY	M CARRISON	31 69	M	# 7:00 - 9:45PM	3.0	ERC A121
18325	+GED 505 01	EVAL&PROG MONITOR IN EDU	R RINGIS	69	T	4:00 - 6:45PM	3.0	HFA A225
11152	GED 506 01 #	LAW & ETHICS IN PUBLIC ED	R CALATRELLO	69	T	# 7:00 - 9:45PM	3.0	SC K147
11325	GED 510 01	PROCESS OF CURRICULUM DEV	M CARRISON	69	W	4:00 - 6:45PM	3.0	ERC E127
18336	GED 510 02 #	PROCESS OF CURRICULUM DEV	R RINGIS	69	T	# 7:00 - 9:45PM	3.0	SBS B215
14313	GED 513 01	CHILDREN'S LITERATURE	M HOLDEN	69	M	4:00 - 6:45PM	3.0	SBS E122
16351	GED 520 01 #	TCHNG ENG SPKRS OTHR LANG	C RISA	21 69	M	# 7:00 - 9:45PM	3.0	ERC C131
11933	GED 521 01 #	SEM MEXI AMER HIS EDUC	M CONTRERAS	69	TH	# 7:00 - 9:45PM	3.0	ERC A135
21173	GED 522 01 #	READ/LITERACY IN SPANISH	STAFF	21 69	TH	# 7:00 - 9:45PM	3.0	ERC E127
21184	GED 525 01 #	BIL/MULT TEACHING METHODS	STAFF	69	W	# 7:00 - 9:45PM	3.0	ERC A135
19331	GED 529 01	RES SPEC III: ADV SERVICE	K SKINDRUD	12 69	M	4:00 - 6:45PM	3.0	ERC E127
12445	GED 535 01	INTRO COMPUTERS IN EDU	P DESBERG	12 69	T	4:00 - 8:15PM	3.0	SC E139
12456	GED 535 01 L	INTRO COMPUTERS IN ED LAB	P DESBERG		TBA	TBA		TBA
12460	+GED 536 01	PREP COMP ASST INSTR	P DESBERG	69	MW	4:00 - 6:45PM	3.0	ERC C112
14324	+GED 537 01 #	PRCG COMP ASST INSTRU	M HOLDEN	69	T	# 5:30 - 6:45PM	3.0	SC E149
					TH	# 5:30 - 6:45PM		SC E139
21195	+GED 538 01 S#	CAI FINAL PROJECT	STAFF	69	M	# 7:00 - 9:45PM	3.0	SC E139
18815	+GED 544 01	SEMINAR IN BEHAVIOR CHNGE	D SCHERBA	69	W	4:00 - 6:45PM	3.0	ERC A135
15632	+GED 559 01 S	GENERIC PRAC EXCEPT CHILD	D LAOS/D WJLFF	12 69	TBA	TBA	4.0	TBA
14862	+GED 560 01 #	SPH/LANG DEV DISORD/ROMED	J JACKSON	69	MW	# 5:30 - 6:45PM	3.0	HFA A217
17511	+GED 563 01	COUNSEL CAREER ED DISABL	D OKADA	69	T	4:00 - 6:45PM	3.0	HFA A217
17522	+GED 564 01	DIAG AND PRESC SEV HANDCP	D OKADA	60	MW	4:00 - 5:15PM	3.0	HFA A217
17533	+GED 566 01 S#	PRAC:DIR TCHG SEV HANDICP	D OKADA	69 12	TH	# 5:45 - 7:00PM	5.0	HFA A217
19342	+GED 567 01	DIAG PRESCRIP LRNG HNDPC	K SKINDRUD	69	TH	4:00 - 6:45PM	3.0	ERC A135
19353	+GED 569 01 S#	PRAC:DIR TCHG LEARN HNDPC	K SKINDRUD	69 12	T	# 7:00 - 9:45PM	5.0	ERC A135
12504	GED 570 01	SUPRVISION OF INSTRUCTION	N DETJEN	69 31	M	4:00 - 6:45PM	3.0	ERC A135
12530	GED 570 02	SUPRVISION OF INSTRUCTION L.A. ACADEMY ONLY	R DEVRIES	31	TBA	TBA	3.0	TBA

Footnote definitions can be found at end of course listing section.
+Consult current University Catalog for course prerequisite(s).

Footnote 17 - Students must register for both a lecture and a lab/activity section of these courses.

SCHED NUMBER	DEPARTMENT NUMBER & SECTION	TITLE	INSTRUCTOR	FOOTNOTES	DAYS	HOURS	UNITS	BLDG/ROOM
--------------	-----------------------------	-------	------------	-----------	------	-------	-------	-----------

EDUCATION

Graduate Education (Continued)

25970	GED 571 01	# SCH MANAGEMENT & FINANCE	D WOODINGTON	69	W	# 7:00 - 9:45PM	3.0	HFA A225
10625	GED 571 02	SCH MANAGEMENT & FINANCE L.A. ACADEMY ONLY	R BOOKER	69 31	TBA	TBA	3.0	TBA
25981	GED 574 01	# GOVERNANCE/POLITICS OF ED	D WOODINGTON	69	T	# 7:00 - 9:45PM	3.0	ERC A121
12515	GED 575 01	# ORGANIZATION LAW/POLITICS	N DETJEN	69	W	# 7:00 - 9:45PM	3.0	SC J146
18826	+GED 580 01	# SEM TECH OF INDIV COUNSEL	D SCHERBA	69	T	# 7:00 - 9:45PM	3.0	ERC B130
18830	GED 581 01	# PRINC ED PSYC ASSESSMENT	D SCHERBA	69	M	# 7:00 - 9:45PM	3.0	HFA A324
24555	GED 582 01	# GROUP DYNAM PERS GROWTH	J TODD	69	MW	# 5:30 - 6:45PM	3.0	HFA A225
10900	GED 582 02	GROUP DYNAM PERS GROWTH	A BOHART	69	TH	4:00 - 6:45PM	3.0	HFA A225
11944	+GED 590 01 S	FIELD STUDY MEX AM	M CONTRERAS	12 69	TBA	TBA	3.0	TBA
11955	+GED 590 02 S	FIELD STUDY MEX AM	M CONTRERAS	12 69	TBA	TBA	3.0	TBA
17544	+GED 591 01	CURRENT ISSUES IN SPEC ED	D OKADA	69	TH	4:00 - 5:40PM	2.0	HFA A222
21206	GED 594 01 S	INDEPENDENT STUDY	STAFF	31 69	TBA	TBA	1.0	TBA
21210	GED 594 02 S	INDEPENDENT STUDY	STAFF	31 69	TBA	TBA	2.0	TBA
21221	GED 594 03 S	INDEPENDENT STUDY	STAFF	31 69	TBA	TBA	3.0	TBA
25992	+GED 596 01 S	INTERN IN SCH ADM & SUPER	D WOODINGTON	12 69 31	W	4:00 - 5:15PM	3.0	HFA A224
12526	+GED 596 02 S	INTERN IN SCH ADM & SUPER	N DETJEN	12 69 31	W	4:00 - 5:15PM	3.0	SBS B215
26003	+GED 596 03 S	INTERN IN SCH ADM & SUPER	D WOODINGTON	12 69 31	W	4:00 - 5:15PM	3.0	HFA A224
21232	+GED 596 04 S	INTERN IN SCH ADM & SUPER	STAFF	12 69 31	TBA	TBA	3.0	TBA
21243	+GED 596 05 S	INTERN IN SCH ADM & SUPER	STAFF	12 69 31	TBA	TBA	3.0	TBA
21254	+GED 596 06 S	INTERN IN SCH ADM & SUPER	STAFF	12 69 31	TBA	TBA	3.0	TBA
10544	+GED 597 01 S#	FIELDWORK COUNSELING	C BOHMAN	12 69	T	# 5:30 - 6:45PM	3.0	HFA A222
10555	+GED 597 02 S#	FIELDWORK COUNSELING	C BOHMAN	12 69	T	# 5:30 - 6:45PM	3.0	HFA A222
18841	+GED 598 01 S	FIELDWK SCHOOL PSYCH	D SCHERBA	12 69	TBA	TBA	3.0	TBA
18852	+GED 598 02 S	FIELDWK SCHOOL PSYCH	D SCHERBA	12 69	TBA	TBA	3.0	TBA
21265	+GED 599 01 S	THESIS	STAFF	69	TBA	TBA	3.0	TBA

SPRING GRADUATE EDUCATION COURSES TO BE OFFERED: 420, 460, 480, 500, 501, 503, 505, 506, 510, 513, 520, 521, 522, 525, 529, 535, 535L, 536, 537, 538, 544, 560, 563, 564, 566, 567, 569, 570, 571, 574, 575, 580, 581, 582, 590, 591, 594, 596, 597, 598, 599

PRE-ENGINEERING

12375	+CHE 110 01	GENERAL CHEMISTRY I	U DELACAMP	17	MWF	9:00 - 10:10AM	5.0	NSH C213
25620	CHE 110 01 L	GENERAL CHEMISTRY I	G WIGER	17	M	1:00 - 4:00PM		NSH B352
17651	CHE 110 02 L	GENERAL CHEMISTRY I	S PAPPATHEODOROU	17	T	1:00 - 4:00PM		NSH B352
20786	+ENG 110 01	FRESHMAN COMPOSITION I ESL	STAFF	75	MWF	8:00 - 8:50AM	3.0	HFA A221
20790	+ENG 110 02	FRESHMAN COMPOSITION I	STAFF	75	TTH	8:30 - 9:45AM	3.0	HFA A221
20801	+ENG 110 03	FRESHMAN COMPOSITION I	STAFF	75	MWF	10:00 - 10:50AM	3.0	HFA A221
20812	+ENG 110 04	FRESHMAN COMPOSITION I	STAFF	75	TTH	10:00 - 10:50AM	3.0	HFA A221
26014	+ENG 110 05	FRESHMAN COMPOSITION I	A YAMADA	75	MW	1:00 - 2:15PM	3.0	HFA A221
11034	+ENG 110 06	FRESHMAN COMPOSITION I	J BULLARD	75	TTH	1:00 - 2:15PM	3.0	HFA A221
11045	+ENG 110 07	FRESHMAN COMPOSITION I	J BULLARD	75	TTH	2:30 - 3:45PM	3.0	HFA A221
20823	+ENG 110 08	# FRESHMAN COMPOSITION I	STAFF	75	MW	# 7:00 - 8:15PM	3.0	HFA A221
20834	+ENG 110 09	FRESHMAN COMPOSITION I	STAFF	75	MWF	12:00 - 12:50PM	3.0	HFA A219
20845	+ENG 110 10	FRESHMAN COMPOSITION I	STAFF	75	TTH	4:00 - 5:15PM	3.0	HFA A224
20856	+ENG 111 01	FRESHMAN COMPOSITION II	STAFF	76	MWF	8:00 - 8:50AM	3.0	HFA A227
20860	+ENG 111 02	FRESHMAN COMPOSITION II	STAFF	76	TTH	8:30 - 9:45AM	3.0	HFA A227
13355	+ENG 111 03	FRESHMAN COMPOSITION II	L GELLER	76	MWF	10:00 - 10:50AM	3.0	HFA A227
20871	+ENG 111 04	FRESHMAN COMPOSITION II	STAFF	76	MWF	11:00 - 11:50AM	3.0	HFA A227
20882	+ENG 111 05	FRESHMAN COMPOSITION II	STAFF	76	TTH	11:30 - 12:45PM	3.0	HFA A227
13366	+ENG 111 06	FRESHMAN COMPOSITION II	L GELLER	76	MW	1:00 - 2:15PM	3.0	HFA A227
14976	+ENG 111 07	FRESHMAN COMPOSITION II	J JOHNSON	76	TTH	1:00 - 2:15PM	3.0	HFA A227
15131	+ENG 111 08	FRESHMAN COMPOSITION II	V JORDAIN	76	MW	2:30 - 3:45PM	3.0	HFA A227
18270	+ENG 111 09	FRESHMAN COMPOSITION II	J RIDDELL	76	TTH	2:30 - 3:45PM	3.0	HFA A227
18281	+ENG 111 10	FRESHMAN COMPOSITION II	J RIDDELL	76	TTH	4:00 - 5:15PM	3.0	HFA A227
20893	+ENG 111 11	# FRESHMAN COMPOSITION II	STAFF	76	MW	# 5:30 - 6:45PM	3.0	HFA A227
14980	+ENG 111 12	# FRESHMAN COMPOSITION II	J JOHNSON	76	TTH	# 7:00 - 8:15PM	3.0	HFA A227
20904	+ENG 111 13	FRESHMAN COMPOSITION II ESL	STAFF	76	MWF	9:00 - 9:50AM	3.0	HFA A219
20915	+ENG 111 14	FRESHMAN COMPOSITION II	STAFF	76	TTH	10:00 - 11:15AM	3.0	HFA A222

Footnote definitions can be found at end of course listing section.
+Consult current University Catalog for course prerequisite(s).

Footnote 17 - Students must register for both a lecture and a lab/activity section of these courses.

SCHED NUMBER	DEPARTMENT NUMBER & SECTION	TITLE	INSTRUCTOR	FOOT NOTES	DAYS	HOURS	UNITS	BLDG/ROOM
PRE-ENGINEERING (Continued)								
20926	+ENG 111 15	FRESHMAN COMPOSITION II	STAFF					
21781	+MAT 191 01 #	CALCULUS I	STAFF	76	MW	4:00 - 5:15PM	3.0	HFA A229
17021	+MAT 191 02	CALCULUS I	F MILES		TTH	# 6:30 - 8:10PM	4.0	SBS B137
11664	+MAT 191 03	CALCULUS I	C CHANG		MWF	10:20 - 11:30AM	4.0	SBS B137
19143	+MAT 191 04 #	CALCULUS I	T SHORE		MTWTH	1:00 - 1:50PM	4.0	SBS B203
21792	+MAT 193 01	CALCULUS II	STAFF		MW	# 8:20 - 10:00PM	4.0	SBS B137
21803	+MAT 193 02	CALCULUS II	STAFF		MWF	11:40 - 12:50PM	4.0	SBS B137
21814	+MAT 193 03 #	CALCULUS II	STAFF		MTWTH	9:00 - 9:50AM	4.0	SBS B203
21825	+MAT 211 01	CALCULUS III	STAFF		TTH	# 8:20 - 10:00PM	4.0	SBS B137
21836	+MAT 211 02 #	CALCULUS III	STAFF		MTWTH	10:00 - 10:50AM	4.0	SBS B203
14766	+PHY 130 01	GENERAL PHYSICS I	J IMAI	17	MW	# 4:40 - 6:20PM	4.0	SBS B137
26320	PHY 130 01 D	GENERAL PHYSICS I DISCUSS	J IMAI	17	MWF	9:00 - 9:50AM	5.0	NSH C239
25723	PHY 130 01 L	GENERAL PHYSICS I	T WILL	17	TH	9:00 - 9:50AM		SBS D219
25734	PHY 130 02 L	GENERAL PHYSICS I	T WILL	17	M	1:00 - 3:30PM		NSH B242
25745	+PHY 230 01	GENERAL PHYSICS III	T WILL	17	W	1:00 - 3:30PM		NSH B242
25756	+PHY 230 01 L	GENERAL PHYSICS III	T WILL		MWF	9:00 - 9:50AM	4.0	NSH C235
					F	1:00 - 3:30PM		NSH C243

ENGLISH

20650	ENG 088 01	DEVELOPMENTAL READING INTENSIVE LEARNING EXP	STAFF	73 81	MWF	9:00 - 9:50AM	3.0	SBS A210
20661	ENG 088 02	DEVELOPMENTAL READING INTENSIVE LEARNING EXP	STAFF	73 81	TTH	10:00 - 11:15AM	3.0	SBS A210
20672	ENG 088 03	DEVELOPMENTAL READING INTENSIVE LEARNING EXP	STAFF	73 81	MWF	12:00 - 12:50PM	3.0	SBS A210
20683	ENG 088 04	DEVELOPMENTAL READING INTENSIVE LEARNING EXP	STAFF	73 81	MW	2:30 - 3:45PM	3.0	SBS A210
20694	ENG 088 05 #	DEVELOPMENTAL READING INTENSIVE LEARNING EXP	STAFF	73 81	TTH	# 5:30 - 6:45PM	3.0	HFA A227
20705	ENG 088 06	DEVELOPMENTAL READING INTENSIVE LEARNING EXP	STAFF	73 81	TTH	8:30 - 9:45AM	3.0	HFA A225
24371	ENG 099 01	BASIC WRITING WORKSHOP INTENSIVE LEARNING EXP	M SUTTON	73 82	TTH	7:00 - 8:15AM	3.0	SBS A210
20716	ENG 099 02	BASIC WRITING WORKSHOP INTENSIVE LEARNING EXP	STAFF	73 82	MWF	8:00 - 8:50AM	3.0	SBS A210
20720	ENG 099 03	BASIC WRITING WORKSHOP	STAFF	73	TTH	8:30 - 9:45AM	3.0	SBS A210
20731	ENG 099 04	BASIC WRITING WORKSHOP	STAFF	73	MWF	11:00 - 11:50AM	3.0	SBS A210
20742	ENG 099 05	BASIC WRITING WORKSHOP INTENSIVE LEARNING EXP	STAFF	73 82	TTH	1:00 - 2:15PM	3.0	HFA A330
16951	ENG 099 06	BASIC WRITING WORKSHOP INTENSIVE LEARNING EXP	I MCKENNA	73 82	MW	2:30 - 3:45PM	3.0	HFA A230
20753	ENG 099 07	BASIC WRITING WORKSHOP	STAFF	73	TTH	4:00 - 5:15PM	3.0	HFA A230
20764	ENG 099 08 #	BASIC WRITING WORKSHOP	STAFF	73	MW	# 5:30 - 6:45PM	3.0	HFA A221
20775	ENG 099 09	BASIC WRITING WORKSHOP	STAFF	73	MWF	10:00 - 10:50AM	3.0	HFA A228
20786	+ENG 110 01	FRESHMAN COMPOSITION I ESL	STAFF	75	MWF	8:00 - 8:50AM	3.0	HFA A221
20790	+ENG 110 02	FRESHMAN COMPOSITION I	STAFF	75	TTH	8:30 - 9:45AM	3.0	HFA A221
20801	+ENG 110 03	FRESHMAN COMPOSITION I	STAFF	75	MWF	10:00 - 10:50AM	3.0	HFA A221
20812	+ENG 110 04	FRESHMAN COMPOSITION I	STAFF	75	TTH	10:00 - 10:50AM	3.0	HFA A221
26014	+ENG 110 05	FRESHMAN COMPOSITION I	A YAMADA	75	MW	1:00 - 2:15PM	3.0	HFA A221
11034	+ENG 110 06	FRESHMAN COMPOSITION I	J BULLARD	75	TTH	1:00 - 2:15PM	3.0	HFA A221
11045	+ENG 110 07	FRESHMAN COMPOSITION I	J BULLARD	75	TTH	2:30 - 3:45PM	3.0	HFA A221
20823	+ENG 110 08 #	FRESHMAN COMPOSITION I	STAFF	75	MW	# 7:00 - 8:15PM	3.0	HFA A221
20834	+ENG 110 09	FRESHMAN COMPOSITION I	STAFF	75	MWF	12:00 - 12:50PM	3.0	HFA A219
20845	+ENG 110 10	FRESHMAN COMPOSITION I	STAFF	75	TTH	4:00 - 5:15PM	3.0	HFA A224
20856	+ENG 111 01	FRESHMAN COMPOSITION II	STAFF	76	MWF	8:00 - 8:50AM	3.0	HFA A227
20860	+ENG 111 02	FRESHMAN COMPOSITION II	STAFF	76	TTH	8:30 - 9:45AM	3.0	HFA A227
13355	+ENG 111 03	FRESHMAN COMPOSITION II	L GELLER	76	MWF	10:00 - 10:50AM	3.0	HFA A227
20871	+ENG 111 04	FRESHMAN COMPOSITION II	STAFF	76	MWF	11:00 - 11:50AM	3.0	HFA A227
20882	+ENG 111 05	FRESHMAN COMPOSITION II	STAFF	76	TTH	11:30 - 12:45PM	3.0	HFA A227
13366	+ENG 111 06	FRESHMAN COMPOSITION II	L GELLER	76	MW	1:00 - 2:15PM	3.0	HFA A227
14976	+ENG 111 07	FRESHMAN COMPOSITION II	J JOHNSON	76	TTH	1:00 - 2:15PM	3.0	HFA A227
15131	+ENG 111 08	FRESHMAN COMPOSITION II	V JORDAN	76	MW	2:30 - 3:45PM	3.0	HFA A227
18270	+ENG 111 09	FRESHMAN COMPOSITION II	J RIDDELL	76	TTH	2:30 - 3:45PM	3.0	HFA A227
18281	+ENG 111 10	FRESHMAN COMPOSITION II	J RIDDELL	76	TTH	4:00 - 5:15PM	3.0	HFA A227
20893	+ENG 111 11 #	FRESHMAN COMPOSITION II	STAFF	76	MW	# 5:30 - 6:45PM	3.0	HFA A227

Footnote definitions can be found at end of course listing section.

+Consult current University Catalog for course prerequisite(s).

Footnote 17 - Students must register for both a lecture and a lab/activity section of these courses.

SCHED NUMBER	DEPARTMENT NUMBER & SECTION	TITLE	INSTRUCTOR	FOOTNOTES	DAYS	HOURS	UNITS	BLDG/ROOM
ENGLISH (Continued)								
14980	+ENG 111 12	# FRESHMAN COMPOSITION II	J JOHNSON	.76	TTH	# 7:00 - 8:15PM	3.0	HFA A227
20904	+ENG 111 13	FRESHMAN COMPOSITION II ESL	STAFF	76	MWF	9:00 - 9:50AM	3.0	HFA A219
20915	+ENG 111 14	FRESHMAN COMPOSITION II	STAFF	76	TTH	10:00 - 11:15AM	3.0	HFA A222
20926	+ENG 111 15	FRESHMAN COMPOSITION II	STAFF	76	MW	4:00 - 5:15PM	3.0	HFA A229
14991	+ENG 230 01	# LITERARY PERCEPTIONS	J JOHNSON		TTH	# 5:30 - 6:45PM	3.0	HFA A229
15142	+ENG 300 01	ENG LIT TO 1660	V JORDAIN		MW	1:00 - 2:15PM	3.0	HFA A229
12821	+ENG 306 01	BACKGRNDS OF WESTERN LIT	L FEUER		MWF	9:00 - 9:50AM	3.0	HFA A229
16402	+ENG 307 01	PRACTICE IN LIT CRITICISM	M MAHON		MWF	10:00 - 10:50AM	3.0	HFA A229
18771	+ENG 308 01	CRIT APPROACH CHILD LIT	E SANDO		TTH	4:00 - 5:15PM	3.0	HFA A229
17150	+ENG 310 01	THE STUDY OF LANGUAGE SAME AS FRE 310-01	B MOHR		TTH	11:30 - 12:45PM	3.0	HFA A229
17161	+ENG 311 01	# PHONOLOGY	B MOHR		TTH	# 5:30 - 6:45PM	3.0	HFA A223
20930	+ENG 314 01	# ENGLISH SYNTAX	STAFF		MW	# 8:30 - 9:45PM	3.0	HFA A229
17172	+ENG 317 01	# SOCIOLING: BLACK ENGLISH	B MOHR		TTH	# 7:00 - 8:15PM	3.0	HFA A223
12635	+ENG 325 01	POETRY	P ELIET		TTH	10:00 - 11:15AM	3.0	HFA A223
25546	+ENG 326 01	PROSE FICTION	W WELLS		MW	4:00 - 5:15PM	3.0	HFA A223
11056	+ENG 327 01	# DRAMA	J BULLARD		TTH	# 7:00 - 8:15PM	3.0	HFA A230
25550	+ENG 340 01	AMERICAN LIT TO 1865	W WELLS		MW	2:30 - 3:45PM	3.0	HFA A223
15002	+ENG 343 01	AFRO-AMER POETRY & DRAMA	J JOHNSON		TTH	2:30 - 3:45PM	3.0	HFA A223
20941	+ENG 350 01	ADVANCED COMPOSITION	STAFF	51	MWF	9:00 - 9:50AM	3.0	HFA A227
24382	+ENG 350 02	ADVANCED COMPOSITION	M SUTTON	51	TTH	10:00 - 11:15AM	3.0	HFA A227
16413	+ENG 350 03	ADVANCED COMPOSITION	M MAHON	51	MWF	11:00 - 11:50AM	3.0	HFA A221
18782	+ENG 350 04	ADVANCED COMPOSITION	E SANDO	51	TTH	11:30 - 12:45PM	3.0	HFA A221
16962	+ENG 350 05	ADVANCED COMPOSITION	I MCKENNA	51	MW	1:00 - 2:15PM	3.0	HFA A230
18793	+ENG 350 06	ADVANCED COMPOSITION	E SANDO	51	TTH	1:00 - 2:15PM	3.0	HFA A230
16424	+ENG 350 07	ADVANCED COMPOSITION	M MAHON	51	MW	2:30 - 3:45PM	3.0	HFA A221
12666	+ENG 350 08	ADVANCED COMPOSITION	P ELIET	51	TTH	2:30 - 3:45PM	3.0	HFA A230
12670	+ENG 350 09	ADVANCED COMPOSITION	P ELIET	51	TTH	4:00 - 5:15PM	3.0	HFA A221
20952	+ENG 350 10	# ADVANCED COMPOSITION	STAFF	51	TTH	# 5:30 - 6:45PM	3.0	HFA A221
20963	+ENG 350 11	# ADVANCED COMPOSITION	STAFF	51	MW	# 7:00 - 8:15PM	3.0	HFA A227
20974	+ENG 350 12	# ADVANCED COMPOSITION	STAFF	51	TTH	# 7:00 - 8:15PM	3.0	HFA A221
20985	+ENG 350 13	ADVANCED COMPOSITION	STAFF	51	MW	4:00 - 5:15PM	3.0	HFA A221
20996	+ENG 350 14	# ADVANCED COMPOSITION	STAFF	51	MW	# 5:30 - 6:45PM	3.0	HFA A228
21000	+ENG 352 01	WRIT SPKG SKILLS MGHT	STAFF	51 74	TTH	8:30 - 9:45AM	3.0	HFA A230
21011	+ENG 352 02	WRIT SPKG SKILLS MGHT	STAFF	51 74	MWF	10:00 - 10:50AM	3.0	HFA A230
21022	+ENG 352 03	WRIT SPKG SKILLS MGHT	STAFF	51 74	MWF	12:00 - 12:50PM	3.0	HFA A227
18992	+ENG 352 04	WRIT SPKG SKILLS MGHT	M SHAFER	51 74	TTH	2:30 - 3:45PM	3.0	SBS A210
25561	+ENG 352 05	# WRIT SPKG SKILLS MGHT	W WELLS	51 74	MW	# 7:00 - 8:15PM	3.0	HFA A230
25572	+ENG 352 06	# WRIT SPKG SKILLS MGHT	W WELLS	51 74	MW	# 8:30 - 9:45PM	3.0	HFA A230
19003	+ENG 352 07	# WRIT SPKG SKILLS MGHT	M SHAFER	51 74	TTH	# 8:30 - 9:45PM	3.0	HFA A230
21033	+ENG 352 08	# WRIT SPKG SKILLS MGHT	STAFF	51 74	TTH	# 7:00 - 8:15PM	3.0	HFA A229
17183	+ENG 419 01	PSYCHOLINGUISTICS	B MOHR		TTH	2:30 - 3:45PM	3.0	HFA A219
11060	+ENG 435 01	# READINGS IN WORLD LIT	J BULLARD		TTH	# 5:30 - 6:45PM	3.0	HFA A230
15153	+ENG 456 01	# EXPOSITORY WRITING	V JORDAIN	51 61	MW	# 7:00 - 8:15PM	3.0	HFA A223
18292	+ENG 467 01	SHAKESPEARE	J RIDDELL		TTH	11:30 - 12:45PM	3.0	HFA A223
16973	+ENG 485 01	# STUD IN LIT, COMP, READ	I MCKENNA		MW	# 5:30 - 6:45PM	3.0	HFA A230
13370	+ENG 490 01	SEMINAR IN LITERATURE DONNE & METAPHYSICAL POET	L GELLER	31 62	MWF	11:00 - 11:50AM	3.0	HFA A330
21044	+ENG 494 01 S	INDEPENDENT STUDY	STAFF	31 62	TBA	TBA	1.0	TBA
21055	+ENG 494 02 S	INDEPENDENT STUDY	STAFF	31 62	TBA	TBA	2.0	TBA
21066	+ENG 494 03 S	INDEPENDENT STUDY	STAFF	31 62	TBA	TBA	3.0	TBA
21070	+ENG 494 04 S	INDEPENDENT STUDY	STAFF	31 62	TBA	TBA	3.0	TBA
19014	ENG 500 01	# SEM: ADV STUDIES IN POETRY	M SHAFER	31 64 65	TTH	# 7:00 - 8:15PM	3.0	HFA A330
18303	ENG 534 01	SEM: STU IN RENAISSANCE LT ERASMUS TO BEN JONSON	J RIDDELL	31 64 65	TTH	10:00 - 11:15AM	3.0	HFA A330
12681	+ENG 545 01	LITERARY CRITICISM	P ELIET	31 64 65	TTH	11:30 - 12:45PM	3.0	SBS A210
18864	ENG 546 01	# SEM: STU IN VICTORIAN LIT LIT OF 80'S-1 CENTURY AGO	E SANDO	31 64 65	TTH	# 5:30 - 6:45PM	3.0	HFA A330
13392	ENG 577 01	# CUR ISSUES IN RHET & COMP WRITING/LITER THEORY/ CONTEMPORARY PERSPECTIVES	T GIANNOTTI	31 64 65	TTH	# 8:30 - 9:45PM	3.0	HFA A227
21081	ENG 592 01	SEM: TOPICS IN LING THEORY	STAFF	31 64 65	MW	4:00 - 5:15PM	3.0	HFA A227

Footnote definitions can be found at end of course listing section.

+Consult current University Catalog for course prerequisite(s).

Footnote 17 - Students must register for both a lecture and a lab/activity section of these courses.

SCHED NUMBER	DEPARTMENT NUMBER & SECTION	TITLE	INSTRUCTOR	FOOT - NOTES	DAYS	HOURS	UNITS	BLDG/ROOM
--------------	-----------------------------	-------	------------	--------------	------	-------	-------	-----------

ENGLISH (Continued)

21092	ENG 594 01 S	INDEPENDENT STUDY	STAFF	31 64 65	TBA	TBA	1.0	TBA
21103	ENG 594 02 S	INDEPENDENT STUDY	STAFF	31 64 65	TBA	TBA	2.0	TBA
21114	ENG 594 03 S	INDEPENDENT STUDY	STAFF	31 64 65	TBA	TBA	3.0	TBA
21125	ENG 594 04 S	INDEPENDENT STUDY	STAFF	31 64 65	TBA	TBA	3.0	TBA

SPRING ENGLISH COURSES TO BE OFFERED: 088,099,110,111,230,301,306,307,308, 310,312,314,317,325,326,341,344,350,352,413,420,451,467,468,477,486,490,494, 537,555,575,576,580,592,594

FRENCH

16052	FRE 110 01	BEGINNING FRENCH I	Y LENARD		MWF	9:00 - 9:50AM	3.0	HFA A228
16063	+FRE 220 01	SECOND YEAR FRENCH	Y LENARD		MW	1:00 - 2:15PM	3.0	HFA A209
16074	FRE 301 01	BON VIVANT GUIDE FRE CULT	Y LENARD	33	MW	2:30 - 3:45PM	3.0	HFA A228
17194	FRE 310 01	THE STUDY OF LANGUAGE SAME AS ENG 310-01	B MOHR		TTH	11:30 - 12:45PM	3.0	HFA A229

SPRING FRENCH COURSES TO BE OFFERED: 111,220,452

FUTURE POLICY STUDIES

15466	+BIO 336 01	ENVIRONMENTAL BIOLOGY	P KURAMOTO		TTH	11:30 - 12:45PM	3.0	NSM D129
12541	CHE 102 01	CHEMISTRY FOR THE CITIZEN	D DOBYNS		MWF	10:00 - 10:50AM	3.0	NSM B252
18922	CHE 102 02	CHEMISTRY FOR THE CITIZEN	D SELLY		MW	2:30 - 3:45PM	3.0	SBS B203
18211	CHE 102 03	# CHEMISTRY FOR THE CITIZEN	T PEILLY		MW	# 5:30 - 6:45PM	3.0	NSM C221
17640	CHE 102 04	CHEMISTRY FOR THE CITIZEN	S PAPPATHEODOROU		TTH	8:30 - 9:45AM	3.0	SBS B137
18933	CHE 102 05	CHEMISTRY FOR THE CITIZEN	D SELLY		TTH	2:30 - 3:45PM	3.0	NSM B252
18222	CHE 102 06	# CHEMISTRY FOR THE CITIZEN	T PEILLY		TTH	# 7:00 - 8:15PM	3.0	NSM C221
17835	+CIS 270 01	INT TO COMP AND DATA PROC	M PINE		MWF	11:00 - 11:50AM	3.0	ERC D126
17846	+CIS 270 02	# INT TO COMP AND DATA PROC	M PINE		MW	# 5:30 - 6:45PM	3.0	ERC D126
20300	+CIS 270 03	INT TO COMP AND DATA PROC	STAFF		TTH	10:00 - 11:15AM	3.0	ERC A127
25196	+CIS 270 04	# INT TO COMP AND DATA PROC	J WALTER		TTH	# 5:30 - 6:45PM	3.0	ERC D126
10651	CSC 111 01	INTRO COMPUTERS AND BASIC	D BRADFIELD		MWF	8:00 - 8:50AM	3.0	NSM D123
12574	CSC 111 02	INTRO COMPUTERS AND BASIC	D DOBYNS		TTH	8:30 - 9:45AM	3.0	NSM B252
18395	CSC 111 03	INTRO COMPUTERS AND BASIC	S RISKINS		TTH	4:00 - 5:15PM	3.0	NSM C221
20473	CSC 111 04	# INTRO COMPUTERS AND BASIC	STAFF		MW	# 5:30 - 6:45PM	3.0	SBS F125
12961	GEO 420 01	NATURAL RESOURCES	C FORBES		TTH	8:30 - 9:45AM	3.0	SBS A104
13694	POL 330 01	GLOBAL PLANNING FUTURE	L GRUFF		MW	1:00 - 2:15PM	3.0	ERC B130
12913	PUB 434 01	# ADMINISTRATIVE PLANNING	K FLEAGLE		T	# 7:00 - 9:45PM	3.0	ERC D120
18373	+SOC 304 01	COMPUTER APPLICATIONS	S PISKIN		TTH	11:30 - 12:45PM	3.0	SBS A204
26585	SOC 304 01 A	COMPUTER APPLICATIONS	STAFF		TBA	TBA		TBA

GEOGRAPHY

15061	GEO 100 01	EARTH THE HUMAN HOME I	R JOHNSON		MWF	8:00 - 8:50AM	3.0	SBS B238
24183	GEO 100 02	EARTH THE HUMAN HOME I	J STINSON		TTH	8:30 - 9:45AM	3.0	SBS A110
15072	GEO 100 03	# EARTH THE HUMAN HOME I	R JOHNSON		MW	# 5:30 - 6:45PM	3.0	SBS B231
24194	GEO 100 04	# EARTH THE HUMAN HOME I	J STINSON		TTH	# 5:30 - 6:45PM	3.0	SBS B231
19401	GEO 100 05	EARTH THE HUMAN HOME I HONORS	G SMITH	80	MW	1:00 - 2:15PM	3.0	SBS A104
17360	GEO 305 01	CARTOGRAPHY	C MOSER	25	TTH	11:30 - 12:45PM	3.0	SBS B109
17371	GEO 305 01 L	CARTOGRAPHY	C MOSER	25	TTH	1:00 - 2:15PM		SBS B109
12950	GEO 310 01	GEOMORPHOLOGY	C FORBES		TTH	11:30 - 12:45PM	3.0	SBS A104
24205	GEO 315 01	METEOROLOGY	J STINSON		TTH	10:00 - 11:15AM	3.0	SBS A104
19412	GEO 336 01	LAND USE	G SMITH		MWF	10:00 - 10:50AM	3.0	SBS A104
19083	GEO 346 01	POLITICAL GEOGRAPHY	R JOHNSON		MWF	11:00 - 11:50AM	3.0	SBS A104
19423	GEO 360 01	NORTH AMERICA	G SMITH		MWF	9:00 - 9:50AM	3.0	SBS A104
15094	GEO 395 01	SPEC TOPICS IN GEOGRAPHY	R JOHNSON		MWF	12:00 - 12:50PM	3.0	SBS A104
12961	GEO 420 01	NATURAL RESOURCES	C FORBES		TTH	8:30 - 9:45AM	3.0	SBS A104
21276	GEO 494 01 S	INDEPENDENT STUDY	STAFF	31 65	TBA	TBA	1.0	TBA
21280	GEO 494 02 S	INDEPENDENT STUDY	STAFF	31 65	TBA	TBA	2.0	TBA
21291	GEO 494 03 S	INDEPENDENT STUDY	STAFF	31 65	TBA	TBA	3.0	TBA
21302	GEO 498 01 S	DIRECTED RESEARCH	STAFF	31 65	TBA	TBA	1.0	TBA
21313	GEO 498 02 S	DIRECTED RESEARCH	STAFF	31 65	TBA	TBA	2.0	TBA
21324	GEO 498 03 S	DIRECTED RESEARCH	STAFF	31 65	TBA	TBA	3.0	TBA

Footnote definitions can be found at end of course listing section.
+Consult current University Catalog for course prerequisite(s).

Footnote 17 - Students must register for both a lecture and a lab/activity section of these courses.

SCHED NUMBER	DEPARTMENT NUMBER & SECTION	TITLE	INSTRUCTOR	FOOT - NOTES	DAYS	HOURS	UNITS	BLDG/ROOM
HEALTH SCIENCE								
15190	HEA 100 01	CONTEMP PERSONAL HEA HGMT	C KINNEY		M	12:50 - 2:30PM	2.0	SBS B101
15201	HEA 100 02	# CONTEMP PERSONAL HEA HGMT	C KINNEY		T	# 5:20 - 7:00PM	2.0	ERC D131
14652	HEA 210 01	# RESEARCH METHODS HEA SC	R HSIUNG		MW	# 5:30 - 6:45PM	3.0	SC E145
21335	HEA 210 02	# RESEARCH METHODS HEA SC	STAFF		TH	# 7:00 - 9:45PM	3.0	SC E145
19212	HEA 300 01	HEALTH IN PUBLIC EDUCATN	C KINNEY		MW	4:00 - 5:15PM	3.0	SC E145
19223	HEA 300 02	# HEALTH IN PUBLIC EDUCATN	C KINNEY		M	# 7:00 - 9:45PM	3.0	SC E145
19234	HEA 300 03	# HEALTH IN PUBLIC EDUCATN	C KINNEY		W	# 7:00 - 9:45PM	3.0	SC E145
21346	HEA 310 01	# HEALTH CARE DELIV SYSTEMS	STAFF		T	# 7:00 - 9:45PM	3.0	SC E145
21350	HEA 310 02	HEALTH CARE DELIV SYSTEMS	STAFF		S	9:00 - 12:00PM	3.0	SC E149
15562	+HEA 312 01	# INTRO TO PUBLIC HEALTH	L LANCE	61	MW	# 5:30 - 6:45PM	3.0	SC E149
14593	HEA 314 01	# HEALTH BEHAVIOR	F HOSOKAWA		M	# 7:00 - 8:40PM	2.0	SC E149
21361	HEA 314 02	# HEALTH BEHAVIOR	STAFF		TH	# 5:20 - 7:00PM	2.0	SC D154
21372	+HEA 315 01	# HEALTH COMMUNICATION	STAFF		T	# 7:00 - 9:45PM	3.0	SC E149
21383	+HEA 315 02	# HEALTH COMMUNICATION	STAFF		W	# 7:00 - 9:45PM	3.0	SC E149
21394	+HEA 316 01	# MEDICAL SCIENCE	STAFF		W	# 7:00 - 9:45PM	3.0	SC D154
16155	+HEA 321 01	PATIENT ASSESSMENT	J LISKIN	61	MTWTHF	7:30 - 8:30AM	4.0	OFF CAMP
16166	+HEA 322 01	PRINCIPLES OF THERAPEUTIC	J LISKIN		MTWTHF	8:30 - 9:30AM	3.0	OFF CAMP
16170	+HEA 323 01	PRIMARY CARE	J LISKIN		MTWTHF	9:30 - 4:30PM	5.0	OFF CAMP
17765	+HEA 331 01	ADULT HEALTH	M PETTIFORD	61	MTWTHF	7:30 - 4:30PM	12.0	SC D154
21405	+HEA 442 01	LOWER LIMB ORTHOTICS III	STAFF	61	F	9:00 - 12:00PM	4.0	NSM E029
21416	HEA 442 01 L	LOWER LIMB ORTHOTICS-II	STAFF	17 61	F	12:10 - 4:30PM		NSM E029
21420	+HEA 454 01	HIP & SYMES PROSTHETICS	STAFF	61	W	9:00 - 4:30PM	2.0	NSM E029
21431	HEA 454 01 L	HIP & SYMES PROSTHETICS	STAFF	17 61	W	9:00 - 4:30PM		NSM C109
21442	+HEA 460 01	# COMM HEALTH AGENCIES	STAFF		TH	# 7:00 - 9:45PM	3.0	SHC A145
21453	+HEA 462 01	# COMMUNICATION IN COMM HEA	STAFF		T	# 7:00 - 9:45PM	3.0	SHC A145
15573	+HEA 466 01	# ENVIRON HEALTH PROBLEMS	L LANCE		M	# 7:00 - 9:45PM	3.0	SHC A145
21464	+HEA 472 01	# SURVEY OF CARE FINANCE	STAFF		TH	# 7:00 - 9:45PM	3.0	SC E149
15584	+HEA 490 01	# HEA SCI SENIOR SEMINAR	L LANCE	61	W	# 7:00 - 9:45PM	3.0	SHC A145
21475	+HEA 492 01	RES SEM ORTH/PROS II	STAFF	61	TBA	TBA	1.0	OFF CAMP

SPRING HEALTH SCIENCE COURSES TO BE OFFERED: 100,210,240,300,310,312,314,315,316,318,324,325,326,327,332,340,340L,350,350L,434,466,470,472,490

HISTORY

24732	HIS 100 01	PERSPECTIVE ON THE PRESNT	C UDEZE		MWF	9:00 - 9:50AM	3.0	SBS B143
10194	HIS 100 02	PERSPECTIVE ON THE PRESNT	J AULD		MWF	11:00 - 11:50AM	3.0	SBS B143
17883	HIS 100 03	PERSPECTIVE ON THE PRESNT HONORS	L POMERANTZ	80	TTH	10:00 - 11:15AM	3.0	SBS A204
13156	HIS 100 04	PERSPECTIVE ON THE PRESNT	M GARBER		TTH	11:30 - 12:45PM	3.0	SBS A110
24743	HIS 100 05	PERSPECTIVE ON THE PRESNT	C UDEZE		MW	1:00 - 2:15PM	3.0	SBS B110
21486	HIS 100 06	# PERSPECTIVE ON THE PRESNT	STAFF	25	TTH	# 5:30 - 6:45PM	3.0	SBS B238
14055	HIS 101 01	HISTORY OF UNITED STATES	D HATA	22	TTH	7:30 - 8:15AM	3.0	SBS B143
11093	HIS 101 02	HISTORY OF UNITED STATES	D CADY	22	MWF	8:00 - 8:50AM	3.0	SBS B143
19462	HIS 101 03	HISTORY OF UNITED STATES	P GOPAUL	22	MWF	9:00 - 9:50AM	3.0	SBS B110
14066	HIS 101 04	HISTORY OF UNITED STATES	D HATA	22	TTH	11:30 - 12:45PM	3.0	SBS B143
13473	HIS 101 05	HISTORY OF UNITED STATES	P GOPAUL	22	MW	1:00 - 2:15PM	3.0	SBS B143
11104	HIS 101 06	HISTORY OF UNITED STATES	D CADY	22	MW	2:30 - 3:45PM	3.0	SBS B143
13635	HIS 101 07	HISTORY OF UNITED STATES	J GRENIER	22	TTH	4:00 - 5:15PM	3.0	SBS B143
21490	HIS 101 08	# HISTORY OF UNITED STATES	STAFF	22 25	TTH	# 8:30 - 9:45PM	3.0	SBS B143
24754	HIS 110 01	WESTERN WORLD: CLASSICAL	C UDEZE		MWF	12:00 - 12:50PM	3.0	SBS B238
12025	HIS 111 01	WESTERN WORLD: MODERN EXP	E CORTES		TTH	8:30 - 9:45AM	3.0	SBS B110
14335	HIS 111 02	WESTERN WORLD: MODERN EXP	H HOLTER		MWF	10:00 - 10:50AM	3.0	SBS B143
12036	HIS 111 03	WESTERN WORLD: MODERN EXP	E CORTES		TTH	1:00 - 2:15PM	3.0	SBS B110
14346	HIS 111 04	# WESTERN WORLD: MODERN EXP	H HOLTER		MW	# 5:30 - 6:45PM	3.0	SBS B143
14070	HIS 300 01	RESEARCH & WRITING SKILLS	D HATA		TTH	1:00 - 2:15PM	3.0	SBS F121
17894	+HIS 304 01	# THEORY & PRAC OF HISTORY SAME AS HIS 502-01	L POMERANTZ	31	T	# 7:00 - 9:45PM	3.0	SBS E305
24765	HIS 311 01	EARLY MIDDLE AGES	C UDEZE		MWF	11:00 - 11:50AM	3.0	SBS F121
12040	HIS 315 01	20TH CENTURY EUROPE	E CORTES		TTH	10:00 - 11:15AM	3.0	SBS E116
11115	HIS 335 01	US WAR & DEPRESSION	D CADY		MWF	9:00 - 9:50AM	3.0	SBS F121
13646	HIS 341 01	CALIFORNIA	J GRENIER		TTH	11:30 - 12:45PM	3.0	SBS B137

Footnote definitions can be found at end of course listing section
+Consult current University Catalog for course prerequisite(s).

Footnote 17 - Students must register for both a lecture and a lab/activity section of these courses.

SCHED NUMBER	DEPARTMENT NUMBER & SECTION	TITLE	INSTRUCTOR	FOOT NOTES	DAYS	HOURS	UNITS	BLDG/ROOM
--------------	-----------------------------	-------	------------	------------	------	-------	-------	-----------

HISTORY (Continued)

13484	HIS 343 01	AFRO-AMER: AFRICA-RECON AFRICA-RECONSTRUCTION	P GOPAUL		MWF	10:00 - 10:50AM	3.0	SBS F121
13495	HIS 344 01	AFRO-AMERICAN: RECON PRES	P GOPAUL		MW	4:00 - 5:15PM	3.0	SBS B231
26132	HIS 348 01	# LABOR IN AMERICAN SOCIETY	S ZICKEFODSE	25	T	# 7:00 - 9:45PM	3.0	SBS A110
21501	HIS 348 02	# LABOR IN AMERICAN SOCIETY	STAFF	25	TH	# 7:00 - 9:45PM	3.0	SBS B209
11126	HIS 349 01	HISTORY OF URBAN AMERICA	D CADY		MWF	12:00 - 12:50PM	3.0	SBS E220
14081	HIS 364 01	TRADITIONAL JAPAN	D HATA		TTH	10:00 - 11:15AM	3.0	SBS A144
12051	HIS 368 01	MEXICO: COLONIAL	E CORTES		TTH	4:00 - 5:15PM	3.0	SBS F121
13650	HIS 411 01	# COMMUNITY HISTORY	J GRENIER		TTH	# 5:30 - 6:45PM	3.0	SC E143
14350	HIS 420 01	HISTORIC PRESERVATION RESTRICTED TO 3 STUDENTS	H HOLTER		TBA	TBA	3.0	TBA
13661	+HIS 490 01	# SENIOR SEMINAR IN HISTORY	J GRENIER	31	M	# 7:00 - 9:45PM	3.0	SBS E116
26390	+HIS 494 01	S INDEPENDENT STUDY	STAFF	31	TBA	TBA	3.0	TBA
14361	HIS 500 01	# COLLOQ PUB HIS/HIS PRES	H HOLTER	31 65	T	# 7:00 - 9:45PM	3.0	ERC E152
17905	HIS 502 01	# SYSTEMS/THRY/RES IN HIS SAME AS HIS 304-01	L POHERANTZ	31 65	TH	# 7:00 - 9:45PM	3.0	SBS E305
14372	HIS 530 01	S WORKSHOP - PH/HP	H HOLTER	31	TBA	TBA	1.0	TBA
14383	HIS 530 02	S WORKSHOP - PH/HP	H HOLTER	31	TBA	TBA	2.0	TBA
14394	HIS 530 03	S WORKSHOP - PH/HP	H HOLTER	31	TBA	TBA	3.0	TBA
14405	+HIS 596 01	S INTERNSHIP	H HOLTER	31	TBA	TBA	1.0	TBA
14416	+HIS 596 02	S INTERNSHIP	H HOLTER	31	TBA	TBA	2.0	TBA
14420	+HIS 596 03	S INTERNSHIP	H HOLTER	31	TBA	TBA	3.0	TBA
14431	+HIS 597 01	S DIRECTED READING	H HOLTER	31 65	TBA	TBA	1.0	TBA
14442	+HIS 597 02	S DIRECTED READING	H HOLTER	31 65	TBA	TBA	2.0	TBA
14453	+HIS 597 03	S DIRECTED READING	H HOLTER	31 65	TBA	TBA	3.0	TBA
14464	+HIS 598 01	S DIRECTED RESEARCH	H HOLTER	31 65	TBA	TBA	1.0	TBA
14475	+HIS 598 02	S DIRECTED RESEARCH	H HOLTER	31 65	TBA	TBA	2.0	TBA
14486	+HIS 598 03	S DIRECTED RESEARCH	H HOLTER	31 65	TBA	TBA	3.0	TBA
14490	+HIS 599 01	S THESIS OR CREATIVE PROJ	H HOLTER	31 61	TBA	TBA	1.0	TBA
14501	+HIS 599 02	S THESIS OR CREATIVE PROJ	H HOLTER	31 61	TBA	TBA	2.0	TBA
14512	+HIS 599 03	S THESIS OR CREATIVE PROJ	H HOLTER	31 61	TBA	TBA	3.0	TBA

HUMANITIES

19460	HUM 100 01	INTRODUCTN TO HUMANITIES	L SMITH		MWF	9:00 - 9:50AM	3.0	SBS B14\
12832	HUM 100 02	INTRODUCTN TO HUMANITIES	L FEUER		MWF	10:00 - 10:50AM	3.0	SBS B140
24393	HUM 100 03	INTRODUCTN TO HUMANITIES HONORS	M SUTTON		TTH	11:30 - 12:45PM	3.0	SBS B140
18513	HUM 100 04	INTRODUCTN TO HUMANITIES	P RODNEY		MW	1:00 - 2:15PM	3.0	SBS B140
13963	HUM 100 05	INTRODUCTN TO HUMANITIES	A HARSHMAN		TTH	10:00 - 11:15AM	3.0	SBS B140
10205	HUM 100 06	# INTRODUCTN TO HUMANITIES	J AULO		MW	# 5:30 - 6:45PM	3.0	SBS F225
10345	HUM 100 07	# INTRODUCTN TO HUMANITIES	M BIALOSKY		TTH	# 5:30 - 6:45PM	3.0	SBS F225
15536	+HUM 310 01	KEY CONCEPTS THE SEARCH FOR MEANING	J LACORTE		TTH	11:30 - 12:45PM	3.0	HFA A103
16085	+HUM 312 01	KEY MOVEMENTS GENESIS OF MODERN HUM	Y LENARD		MWF	10:00 - 10:50AM	3.0	SBS F125
19025	+HUM 314 01	KEY ISSUES ETHICAL HUMANITY	M SHAFER		TTH	4:00 - 5:15PM	3.0	HFA A219
10916	+HUM 314 02	KEY ISSUES ART AS SOCIAL PROTEST	D BROOKING		MW	1:00 - 2:15PM	3.0	SBS F225
14523	+HUM 314 03	KEY ISSUES ARTISTS AND WRITERS IN THE SOVIET UNION	H HOLTER		MWF	12:00 - 12:50PM	3.0	SBS F225
16096	HUM 510 01	# PERSPECT IN HUMANITIES	D LEWIS	31 64	TTH	# 5:30 - 6:45PM	3.0	SBS G122
18723	HUM 522 01	# SEMINAR IN LITERATURE TIME & DEATH IN HISPANIC LITERATURE	P SANCHEZ	31 64	MW	# 5:30 - 6:45PM	3.0	HFA A229
10356	HUM 523 01	SEMINAR IN MUSIC AMERICAN MUSIC SAME AS MUS 402-01	M BIALOSKY	31 64	TTH	2:30 - 3:45PM	3.0	HFA A204
16435	HUM 526 01	SEM INTERDISCIPLINARY ST	M MAHON	31 64	MW	1:00 - 2:15PM	3.0	SBS A210
21523	+HUM 594 01	S INDEPENDENT STUDY	STAFF	31 64	TBA	TBA	3.0	TBA
21534	+HUM 599 01	FINAL PROJECT	STAFF	31 64	TBA	TBA	3.0	TBA

Footnote definitions can be found at end of course listing section.

+Consult current University Catalog for course prerequisite(s).

Footnote 17 - Students must register for both a lecture and a lab/activity section of these courses.

SCHED NUMBER	DEPARTMENT NUMBER & SECTION	TITLE	INSTRUCTOR	FOOT - NOTES	DAYS	HOURS	UNITS	BLDG/ROOM
HUMAN SERVICES								
15503	ANT 310 01	CULTURE & PERSONALITY	K KLYKENDALL		MWF	11:00 - 11:50AM	3.0	SBS A144
25874	ANT 389 01	TRANSMISSION OF CULTURE	M WINKELMAN	25	TTH	4:00 - 5:15PM	3.0	SBS A144
15175	+BIC 250 01	ELEM HUM ANAT & PHYSIOL	G KALLAND		TTH	11:30 - 12:45PM	3.0	SBS E122
10152	+BIC 370 01	BIC BASES HUMAN BEHAVIOR	M RECHT		MWF	10:00 - 10:50AM	3.0	NSM D129
19381	+BIC 374 01	BIC BASES OF DRUG ACTION	R CIACUSTE		TTH	1:00 - 2:15PM	3.0	NSM D129
11701	+BIC 386 01	HUMAN AGING	E CHILDRESS		MWF	9:00 - 9:50AM	3.0	SBS B101
13495	HIS 344 01	AFRO-AMERICAN: RECOGN PRES	P GOPAUL		MW	4:00 - 5:15PM	3.0	SBS B231
17113	HUS 300 01	INTRO TO HUMAN SERVICES	R MOHAMED	11 31 66	TTH	1:00 - 2:15PM	3.0	SBS A104
17581	PSY 342 01	INTERPRSN AND GROUP DYNAM	B PALMER		MW	2:30 - 3:45PM	3.0	SBS B238
14210	PSY 350 01	DEVELOPMENTAL PSYCHOLOGY	D HENSCHEL		MW	1:00 - 2:15PM	3.0	SBS B231
17382	PSY 350 02	# DEVELOPMENTAL PSYCHOLOGY	H NASH		TTH	# 8:30 - 9:45PM	3.0	SBS D121
22901	PSY 351 01	PSYCH OF ADOLESCENT EXPR	STAFF		MWF	9:00 - 9:50AM	3.0	SBS B131
22912	PSY 352 01	PSYCH ADULT DEVELOP/AGING	STAFF	25	TTH	8:30 - 9:45AM	3.0	SBS E220
25664	PSY 363 01	THE ABNORMAL PERSONALITY	S WILCOX		TTH	10:00 - 11:15AM	3.0	ERC B130
14011	PSY 363 02	# THE ABNORMAL PERSONALITY	A HASS		TTH	# 5:30 - 6:45PM	3.0	SBS E220
17054	PSY 367 01	# EFFECTIVE COMM SKILLS	M MILES		TTH	# 7:00 - 8:15PM	3.0	SBS B231
17592	PSY 368 01	HUMAN SEXUALITY	B PALMER		MW	1:00 - 2:15PM	3.0	SBS F121
17124	PSY 369 01	# PSYCH OF BLACK EXPERIENCE	R MOHAMED		TTH	# 5:30 - 6:45PM	3.0	SBS F121
17135	+PSY 396 01	PRACTICUM IN PSYCHOLOGY	R MOHAMED	12 31 65	TH	2:30 - 3:45PM	3.0	SBS B209
22922	+PSY 396 02	# PRACTICUM IN PSYCHOLOGY	STAFF	12 31 65	W	# 7:00 - 8:15PM	3.0	SBS D215
14022	+PSY 454 01	CLIN-PRAC LIFE-SPAN DEV	A HASS		TTH	4:00 - 5:15PM	3.0	SBS A110
10511	+PSY 464 01	INTRO TO CLINICAL PSYCH	A BOHART		MWF	10:00 - 10:50AM	3.0	SBS B231
17065	+PSY 464 02	# INTRO TO CLINICAL PSYCH	M MILES		MW	# 5:30 - 6:45PM	3.0	SBS A232
10522	+PSY 470 01	COMMUNITY PSYCHOLOGY ISSUES AND PRACTICE	A BOHART		MWF	11:00 - 11:50AM	3.0	SBS B209
17146	+PSY 496 01	INTERNSHIP	R MOHAMED	31 65	T	2:30 - 3:45PM	6.0	SBS B209
23236	+SOC 334 01	# LEIS EDUC & CERUM	STAFF		T	# 7:00 - 9:45PM	3.0	HFA A217
15164	SOC 315 01	SOCIOLOGY OF WORK	M KALISH	25	TTH	8:30 - 9:45AM	3.0	ERC C126
17706	SOC 315 02	SOCIOLOGY OF WORK	P PAULHE		TTH	2:30 - 3:45PM	3.0	SBS B238
18970	SOC 315 03	# SOCIOLOGY OF WORK	R SEIFERT	25	W	# 7:00 - 9:45PM	3.0	ERC C112
26143	SOC 315 04	# SOCIOLOGY OF WORK	S ZICKERTOSE	25	W	# 7:00 - 9:45PM	3.0	HFA A324
18093	+SOC 316 01	SOC OF ADULT LIFE & AGING	S RAPHAEL		TTH	1:00 - 2:15PM	3.0	SBS A110
10102	SOC 320 01	THE FAMILY	F ARHOLD		TTH	10:00 - 11:15AM	3.0	SBS B110
14604	SOC 320 02	# THE FAMILY	F MUSCKAMA		MW	# 5:30 - 6:45PM	3.0	SBS A110
16796	SOC 322 01	SOC ENVIRON OF EDUCATION	M MCCOY		MW	1:00 - 2:15PM	3.0	SBS B238
17710	SOC 322 02	SOC ENVIRON OF EDUCATION	P PAULHE		TTH	4:00 - 5:15PM	3.0	SBS B110
16000	SOC 322 03	SOC ENVIRON OF EDUCATION	M MCCOY		MWF	11:00 - 11:50AM	3.0	SBS B110
11012	SOC 331 01	MINORITY RACIAL ETHNIC REL	E BRYAN		MWF	10:00 - 10:50AM	3.0	SBS A110
16811	SOC 331 02	# MINORITY RACIAL ETHNIC REL	M MCCOY		MW	# 5:30 - 6:45PM	3.0	SBS B238
18443	SOC 331 03	MINORITY RACIAL ETHNIC REL	D ROBERTSON	25	S	9:30 - 12:00PM	3.0	SBS B238
12143	SOC 332 01	SOCIAL MOVEMENTS CHANGING PATTERNS IN THE LAW	J CURRAN	12	MW	2:30 - 3:45PM	3.0	SBS B110
26596	SOC 332 01 A	SOCIAL MOVEMENTS	STAFF	11	TBA	TBA		TBA
18071	SOC 341 01	SEMINAR IN SMALL GROUPS	L PAGONEST	25	MWF	9:00 - 9:50AM	3.0	SBS E220
27986	+SOC 369 01	JUVENILE DELINQUENCY	J QUICKER		TTH	11:30 - 12:45PM	3.0	SC K147
17990	+SOC 369 02	# JUVENILE DELINQUENCY	J QUICKER		TTH	# 5:30 - 6:45PM	3.0	SBS B143
12165	SOC 386 01	SOC OF HELPING PROFESSION	J CURRAN		MW	4:00 - 5:15PM	3.0	SBS B143
LABOR STUDIES								
14891	+ACC 230 01	FINANCIAL ACCOUNTING	R JAFFE		MWF	11:00 - 11:50AM	3.0	SBS D121
14906	+ACC 230 02	FINANCIAL ACCOUNTING	R JAFFE		MW	1:00 - 2:15PM	3.0	SBS D121
10150	+ACC 230 03	# FINANCIAL ACCOUNTING	M AUERBACH		MW	# 5:30 - 6:45PM	3.0	SBS E126
14585	+ACC 230 04	# FINANCIAL ACCOUNTING	STAFF		MW	# 8:30 - 9:45PM	3.0	SBS B131
25384	+ACC 230 05	FINANCIAL ACCOUNTING	R WEISLEP		TTH	8:30 - 9:45AM	3.0	SBS G126
25392	+ACC 230 06	FINANCIAL ACCOUNTING	R WEISLEP		TTH	1:00 - 2:15PM	3.0	SBS D125
10161	+ACC 230 07	# FINANCIAL ACCOUNTING	M AUERBACH		TTH	# 7:00 - 8:15PM	3.0	SBS B140
10172	+ACC 230 08	# FINANCIAL ACCOUNTING	M AUERBACH		TTH	# 8:30 - 9:45PM	3.0	SBS B140
18686	COM 300 01	ORGANIZATIONAL COM	D SAFER		TTH	10:00 - 11:15AM	3.0	HFA A228
18690	COM 365 01	INTRO TO PUBLIC RELATIONS	D SAFER		TTH	1:00 - 2:15PM	3.0	HFA A228
18701	COM 365 02	# INTRO TO PUBLIC RELATIONS	D SAFER		MW	# 7:00 - 8:15PM	3.0	HFA A228

Footnote definitions can be found at end of course listing section.

+Consult current University Catalog for course prerequisite(s).

Footnote 17 - Students must register for both a lecture and a lab/activity section of these courses.

SCHED NUMBER	DEPARTMENT NUMBER & SECTION	TITLE	INSTRUCTOR	FOOT - NOTES	DAYS	HOURS	UNITS	BLDG/ROOM
LABOR STUDIES (Continued)								
17301	+ECC 330 01	# LABOR ECONOMICS	L MCITL		TTH	# 5:30 - 6:45PM	3.0	ERC C112
14070	HIS 300 01	RESEARCH & WRITING SKILLS	D HATA		TTH	1:00 - 2:15PM	3.0	SBS F121
26132	HIS 348 01	# LABOR IN AMERICAN SOCIETY	S ZICKERDOSE	25	T	# 7:00 - 9:45PM	3.0	SBS A110
21561	HIS 348 02	# LABOR IN AMERICAN SOCIETY	STAFF	25	TH	# 7:00 - 9:45PM	3.0	SBS B209
21545	LBP 200 01	LABOR IN AN SOCIAL SYSTEM PEETS ON 9/27-28#10/25-26 AND 12/6	STAFF		SS	8:00 - 5:00PM	3.0	SBS A110
21556	+LBP 496 01	S PRACTICUM LABOR STUDIES	STAFF	31 61	TBA	TBA	3.0	TBA
12261	PSY 372 01	INDUST ORGANIZATIONAL PSY	S DANIS		TTH	11:30 - 12:45PM	3.0	SBS E220
15164	SOC 315 01	SOCIOLOGY OF WORK	M KALISH	25	TTH	8:30 - 9:45AM	3.0	ERC D126
17706	SOC 315 02	SOCIOLOGY OF WORK	P PAULHE		TTH	2:30 - 3:45PM	3.0	SBS B238
18970	SOC 315 03	# SOCIOLOGY OF WORK	R SEIFERT	25	W	# 7:00 - 9:45PM	3.0	ERC C112
26143	SOC 315 04	# SOCIOLOGY OF WORK	S ZICKERTS	25	W	# 7:00 - 9:45PM	3.0	HFA A324

SPRING LABOR STUDIES COURSES TO BE OFFERED: 496

LIBRARY

17275	LIB 150 01	LIB SKILLS AND STRATEGIES	L MOHR		MWF	8:00 - 8:50AM	2.0	ERC A121
18981	LIB 150 02	LIB SKILLS AND STRATEGIES HONORS	E SETTLE		TTH	1:00 - 2:15PM	2.0	ERC A121

LINGUISTICS

17150	+ENG 310 01	THE STUDY OF LANGUAGE SAME AS FRE 310-01	B MOHR		TTH	11:30 - 12:45PM	3.0	HFA A229
20930	+ENG 314 01	# ENGLISH SYNTAX	STAFF		MW	# 8:30 - 9:45PM	3.0	HFA A229
17194	FRE 310 01	THE STUDY OF LANGUAGE SAME AS ENG 310-01	B MOHR		TTH	11:30 - 12:45PM	3.0	HFA A229
21560	LIN 100 01	# INTRODUCTION TO LANGUAGE	STAFF		MW	# 5:30 - 6:45PM	3.0	HFA A330
17205	+LIN 294 01	S IND STUDY: FOREIGN LANG I	B MOHR	31 65	TBA	TBA	3.0	TBA
17216	+LIN 494 01	IND STUDY: FOREIGN LANG II	B MOHR	31 65	TBA	TBA	3.0	TBA
17220	+LIN 497 01	S DIR READING: LINGUISTICS	B MOHR	31 65	TBA	TBA	3.0	TBA
17231	+LIN 498 01	S DIR RESEARCH: LINGUISTICS	B MOHR	31 65	TBA	TBA	3.0	TBA
17242	+LIN 594 01	S IND STUDY FORGN LANG III	B MOHR	31 65	TBA	TBA	3.0	TBA
17253	+LIN 597 01	S DIR READ: LINGUISTICS	B MOHR	31 65	TBA	TBA	3.0	TBA
17264	+LIN 598 01	S DIR RESEARCH: LINGUISTIC	B MOHR	31 65	TBA	TBA	3.0	TBA

MARRIAGE AND FAMILY COUNSELING

17032	MFC 570 01	# THEORIES OF MFCC FIRST YEAR STUDENTS ONLY	M MILFS	31 65	W	# 7:00 - 9:45PM	3.0	SBS A110
18174	MFC 572 01	# TECHNIQUES MFCC	S REGAS	25	W	# 7:00 - 9:45PM	3.0	SBS B231
18185	MFC 574 01	# HUMAN SEXUAL BEHAVIOR	S REGAS	25	TH	# 7:00 - 9:45PM	3.0	SBS E116
17695	MFC 576 01	# HUMAN COMMUNICATION	P PAULHE		T	# 7:00 - 9:45PM	3.0	SBS E116
17043	MFC 584 01	# LEGAL & ETH COUNSELING	M MILFS	31 65	M	# 7:00 - 9:45PM	3.0	SBS A210
11675	MFC 596 01	S# INTERN/PRACT MFCC FIRST YEAR STUDENTS ONLY	H CHARNOFFSKY	31 65	T	# 5:00 - 6:45PM	3.0	SBS E116
18196	MFC 596 02	S# INTERN/PRACT MFCC	S REGAS	25	W	# 5:00 - 6:45PM	3.0	HFA A222
18200	MFC 596 03	S# INTERN/PRACT MFCC	S REGAS	25	TH	# 5:00 - 6:45PM	3.0	SBS E116

SPRING MARRIAGE AND FAMILY COUNSELING COURSES TO BE OFFERED: 570,572,574,
580,596

MATHEMATICS

Where no room is indicated for sections of MAT 003 and MAT 005,
first class meeting is in HFA A-103 at the regularly scheduled
time.

21571	MAT 003 01	BEGINNING ALGEBRA	STAFF		MWF	8:00 - 8:50AM	3.0	NSM B252
15293	MAT 003 02	BEGINNING ALGEBRA	E KRINSKY		MWF	12:00 - 12:50PM	3.0	NSM B252
21582	MAT 003 03	# BEGINNING ALGEBRA	STAFF		MW	# 8:30 - 9:45PM	3.0	NSM C221
21593	MAT 003 04	BEGINNING ALGEBRA	STAFF		TTH	8:30 - 9:45AM	3.0	NSM C213
21604	MAT 003 05	# BEGINNING ALGEBRA	STAFF		TTH	# 5:30 - 6:45PM	3.0	NSM B252
15304	MAT 003 06	BEGINNING ALGEBRA MATH LAB	E KRINSKY		MWF	10:00 - 10:50AM	3.0	
15315	MAT 003 07	BEGINNING ALGEBRA MATH LAB	E KRINSKY		MWF	11:00 - 11:50AM	3.0	
15326	MAT 003 08	BEGINNING ALGEBRA MATH LAB	E KRINSKY		TTH	10:00 - 11:15AM	3.0	

Footnote definitions can be found at end of course listing section.
*Consult current University Catalog for course prerequisite(s).

Footnote 17 - Students must register for both a lecture and a lab/activity section of these courses.

SCHED NUMBER	DEPARTMENT NUMBER & SECTION	TITLE	INSTRUCTOR	FOOT - NOTES	DAYS	HOURS	UNITS	BLDG/ROOM
MATHEMATICS (Continued)								
15330	MAT 003 09	BEGINNING ALGEBRA MATH LAB	E KRINSKY		MW	4:00 - 5:15PM	3.0	
15341	MAT 003 10	BEGINNING ALGEBRA MATH LAB	E KRINSKY		TTH	4:00 - 5:15PM	3.0	
15352	MAT 003 11 #	BEGINNING ALGEBRA MATH LAB	E KRINSKY		MW	# 5:30 - 6:45PM	3.0	
15363	MAT 003 12	BEGINNING ALGEBRA MATH LAB	E KRINSKY		MWF	8:00 - 8:50AM	3.0	
21615	MAT 003 13	BEGINNING ALGEBRA INTENSIVE LEARNING EXP	STAFF		MWF	9:00 - 9:50AM	3.0	NSM D123
21626	MAT 003 14	BEGINNING ALGEBRA INTENSIVE LEARNING EXP	STAFF		MWF	10:00 - 10:50AM	3.0	NSM C239
21630	MAT 003 15	BEGINNING ALGEBRA INTENSIVE LEARNING EXP	STAFF		MWF	11:00 - 11:50AM	3.0	NSM D123
21641	MAT 003 16	BEGINNING ALGEBRA INTENSIVE LEARNING EXP	STAFF		MW	2:30 - 3:45PM	3.0	SBS D215
21652	MAT 003 17	BEGINNING ALGEBRA INTENSIVE LEARNING EXP	STAFF		TTH	4:00 - 5:15PM	3.0	NSM D129
11631	MAT 005 01	ELEM ALGEBRA & GEOMETRY	C CHANG		MWF	8:00 - 8:50AM	3.0	SBS B215
13974	MAT 005 02	ELEM ALGEBRA & GEOMETRY	G HART		MWF	12:00 - 12:50PM	3.0	SBS E122
21663	MAT 005 03 #	ELEM ALGEBRA & GEOMETRY	STAFF		MW	# 8:30 - 9:45PM	3.0	SBS F125
21674	MAT 005 04	ELEM ALGEBRA & GEOMETRY	STAFF		TTH	8:30 - 9:45AM	3.0	NSM C239
21685	MAT 005 05 #	ELEM ALGEBRA & GEOMETRY	STAFF		TTH	# 5:30 - 6:45PM	3.0	SBS D219
15374	MAT 005 06	ELEM ALGEBRA & GEOMETRY MATH LAB	E KRINSKY		MWF	10:00 - 10:50AM	3.0	
15385	MAT 005 07	ELEM ALGEBRA & GEOMETRY MATH LAB	E KRINSKY		MWF	11:00 - 11:50AM	3.0	
15396	MAT 005 08	ELEM ALGEBRA & GEOMETRY MATH LAB	E KRINSKY		TTH	10:00 - 11:15AM	3.0	
15400	MAT 005 09	ELEM ALGEBRA & GEOMETRY MATH LAB	E KRINSKY		MW	4:00 - 5:15PM	3.0	
15411	MAT 005 10	ELEM ALGEBRA & GEOMETRY MATH LAB	E KRINSKY		TTH	4:00 - 5:15PM	3.0	
15422	MAT 005 11 #	ELEM ALGEBRA & GEOMETRY MATH LAB	E KRINSKY		MW	# 5:30 - 6:45PM	3.0	
15433	MAT 005 12 #	ELEM ALGEBRA & GEOMETRY MATH LAB	E KRINSKY		TTH	# 5:30 - 6:45PM	3.0	
21696	+MAT 101 01	ALGEBRA	STAFF		MWF	7:00 - 7:50AM	3.0	SBS E122
10942	+MAT 101 02	ALGEBRA	F BRULOTS		MWF	11:00 - 11:50AM	3.0	NSM C221
10065	+MAT 101 03	ALGEBRA	W ARMACOST		MW	2:30 - 3:45PM	3.0	NSM B252
21700	+MAT 101 04 #	ALGEBRA	STAFF		MW	# 7:00 - 8:15PM	3.0	NSM B252
13510	+PAT 101 05	ALGEBRA	W GOULD		TTH	8:30 - 9:45AM	3.0	SBS B215
10076	+MAT 101 06	ALGEBRA	W ARMACOST		TTH	1:00 - 2:15PM	3.0	SBS B215
21711	+MAT 101 07 #	ALGEBRA	STAFF		TTH	# 5:30 - 6:45PM	3.0	NSM C213
21722	+PAT 107 01	FOUNDATION REAL NUM SYST	STAFF		TTH	10:00 - 11:15AM	3.0	SBS B137
13985	+PAT 113 01	ELEM OF MODERN MATH	G HART		MWF	9:00 - 9:50AM	3.0	SBS E122
21733	+MAT 113 02 #	ELEM OF MODERN MATH	STAFF		TTH	# 8:30 - 9:45PM	3.0	NSM B252
21744	+MAT 131 01	ELEM STAT & PROBABILITY	STAFF		MWF	7:00 - 7:50AM	3.0	NSM C221
10663	+MAT 131 02 #	ELEM STAT & PROBABILITY	S BOOK		TTH	# 5:30 - 6:45PM	3.0	NSM C235
10953	+MAT 151 01	PRE-CALCULUS MATHEMATICS	F BRULOTS		MWF	10:00 - 10:50AM	3.0	NSM C221
19121	+MAT 151 02 #	PRE-CALCULUS MATHEMATICS	T SHORE		MW	# 5:30 - 6:45PM	3.0	NSM C213
11642	+MAT 151 03	PRE-CALCULUS MATHEMATICS	C CHANG		TTH	7:00 - 8:15AM	3.0	SBS E122
17010	+MAT 171 01	CALC FOR MGT LIFE SCI I	F MILES		MWF	9:00 - 10:10AM	4.0	SBS B137
11653	+PAT 171 02	CALC FOR MGT LIFE SCI I	C CHANG		MTWTH	11:00 - 11:50AM	4.0	SBS B203
19132	+MAT 171 03	CALC FOR MGT LIFE SCI I	T SHORE		MW	2:50 - 4:30PM	4.0	SBS B137
10964	+MAT 171 04 #	CALC FOR MGT LIFE SCI I	F BRULOTS		MW	# 6:30 - 8:10PM	4.0	SBS B137
21755	+MAT 171 05 #	CALC FOR MGT LIFE SCI I	STAFF		TTH	# 4:40 - 6:20PM	4.0	SBS B137
21766	+MAT 171 06 #	CALC FOR MGT LIFE SCI I	STAFF		TTH	# 8:20 - 10:00PM	4.0	EPC C112
21770	+MAT 171 07	CALC FOR MGT LIFE SCI I	STAFF		MTWTH	12:00 - 12:50PM	4.0	SBS B203
21781	+MAT 191 01 #	CALCULUS I	STAFF		TTH	# 6:30 - 8:10PM	4.0	SBS B137
17021	+MAT 191 02	CALCULUS I	F MILES		MWF	10:20 - 11:30AM	4.0	SBS B137
11664	+MAT 191 03	CALCULUS I	C CHANG		MTWTH	1:00 - 1:50PM	4.0	SBS B203
19143	+MAT 191 04 #	CALCULUS I	T SHORE		MW	# 8:20 - 10:00PM	4.0	SBS B137
21792	+MAT 193 01	CALCULUS II	STAFF		MWF	11:40 - 12:50PM	4.0	SBS B137
21803	+MAT 193 02	CALCULUS II	STAFF		MTWTH	9:00 - 9:50AM	4.0	SBS B203
21814	+MAT 193 03 #	CALCULUS II	STAFF		TTH	# 8:20 - 10:00PM	4.0	SBS B137
21825	+MAT 211 01	CALCULUS III	STAFF		MTWTH	10:00 - 10:50AM	4.0	SBS B203
21836	+MAT 211 02 #	CALCULUS III	STAFF		MW	# 4:40 - 6:20PM	4.0	SBS B137

Footnote definitions can be found at end of course listing section.

+Consult current University Catalog for course prerequisite(s).

Footnote 17 - Students must register for both a lecture and a lab/activity section of these courses.

SCHED NUMBER	DEPARTMENT NUMBER & SECTION	TITLE	INSTRUCTOR	FOOT - NOTES	DAYS	HOURS	UNITS	BLDG/ROOM
MATHEMATICS (Continued)								
21840	+MAT 213 01	MULTIVARIABLE CALCULUS	STAFF		MWF	11:00 - 11:50AM	3.0	SBS D219
21851	+MAT 261 01	DISCRETE MATHEMATICS I	STAFF		MWF	9:00 - 9:50AM	3.0	SBS D219
21862	+MAT 261 02 #	DISCRETE MATHEMATICS I	STAFF		MW	# 5:30 - 6:45PM	3.0	NSH D129
10080	+MAT 261 03	DISCRETE MATHEMATICS I	W ARMACOST		TTH	11:30 - 12:45PM	3.0	SBS D219
13996	+MAT 263 01	DISCRETE MATHEMATICS II	G HART		TTH	8:30 - 9:45AM	3.0	NSH D123
21873	+MAT 263 02 #	DISCRETE MATHEMATICS II	STAFF		TTH	# 7:00 - 8:15PM	3.0	NSP D123
21884	+MAT 307 01	FUNDAMENTALS OF GEOMETRY	STAFF		TTH	10:00 - 11:15AM	3.0	NSH D129
21895	+MAT 307 02 #	FUNDAMENTALS OF GEOMETRY	STAFF		MW	# 5:30 - 6:45PM	3.0	NSH C235
21906	+MAT 331 01	LINEAR ALGEBRA	STAFF		TTH	11:30 - 12:45PM	3.0	NSH D123
10091	+MAT 333 01	ABSTRACT ALGEBRA	W ARMACOST		MW	4:00 - 5:15PM	3.0	ERC D120
13521	+MAT 337 01	MATHEMATICAL LOGIC	W GOULD		MWF	1:00 - 1:50PM	3.0	NSH D123
10614	+MAT 351 01 #	PROBABILITY THEORY	S BOOK		TTH	# 7:00 - 8:15PM	3.0	NSH C235
13532	+MAT 361 01	FINITE AUTOMATA	W GOULD		TTH	11:30 - 12:45PM	3.0	SBS B101
21910	+MAT 361 02 #	FINITE AUTOMATA	STAFF		MW	# 7:00 - 8:15PM	3.0	NSH C235
21921	+MAT 367 01	NUMERICAL ANALYSIS I	STAFF		MWF	10:00 - 10:50AM	3.0	SBS E122
10975	+MAT 367 02	NUMERICAL ANALYSIS I	F BRULOIS		MW	4:00 - 5:15PM	3.0	NSH D129
14000	+MAT 401 01	ADVANCED ANALYSIS I	G HART		MWF	11:00 - 11:50AM	3.0	NSH C239
19154	+MAT 411 01	MATHEMATICAL MODELING	T SHORE		MWF	12:00 - 12:50PM	3.0	ERC E127
21932	+MAT 497 01 S	INDEPENDENT STUDY	STAFF	61	TBA	TBA	1.0	TBA
21943	+MAT 497 02 S	INDEPENDENT STUDY	STAFF	61	TBA	TBA	2.0	TBA
21954	+MAT 497 03 S	INDEPENDENT STUDY	STAFF	61	TBA	TBA	3.0	TBA
21965	+MAT 497 04 S	INDEPENDENT STUDY	STAFF	61	TBA	TBA	4.0	TBA
SPRING MATHEMATICS COURSES TO BE OFFERED: 003,005,101,107,113,131,151,171, 173,191,193,211,213,231,261,263,307,311,331,333,347,353,360,367,369,403, 421,497								
MEXICAN-AMERICAN STUDIES								
11922	G&D 420 01 #	EDUC OF MEX-AM & HIS STUD	M CONTRERAS	21	TTH	# 5:30 - 6:45PM	3.0	ERC A121
13646	HIS 341 01	CALIFORNIA	J GRENIER		TTH	11:30 - 12:45PM	3.0	SBS B137
12051	HIS 368 01	MEXICO: COLONIAL	E CORTES		TTH	4:00 - 5:15PM	3.0	SBS F121
12585	PAS 100 01	AMER-EUROPE CULT/HIS SYN	M DOMINGUEZ		TTH	8:30 - 9:45AM	3.0	SBS G122
13215	+PAS 494 01 S	INDEPENDENT STUDY	E GARCIA	31 65	TBA	TBA	1.0	TBA
13226	+PAS 494 02 S	INDEPENDENT STUDY	E GARCIA	31 65	TBA	TBA	2.0	TBA
13230	+PAS 494 03 S	INDEPENDENT STUDY	E GARCIA	31 65	TBA	TBA	3.0	TBA
13241	PAS 497 01 S	RES METH IN CHICANO COMM	E GARCIA	31 65	TBA	TBA	1.0	TBA
13252	PAS 497 02 S	RES METH IN CHICANO COMM	E GARCIA	31 65	TBA	TBA	2.0	TBA
13263	PAS 497 03 S	RES METH IN CHICANO COMM	E GARCIA	31 65	TBA	TBA	3.0	TBA
12143	SJC 335 01	SOCIAL MOVEMENTS CHANGING PATTERNS IN THE LAW	J. CURRAN	12	MW	2:30 - 3:45PM	3.0	SBS B110
26596	SOC 335 01 A	SOCIAL MOVEMENTS	STAFF	11	TBA	TBA		TBA
17721	SPA 105 01 #	CAREER-RELATED SPA I	B PENA		MW	# 7:00 - 8:15PM	3.0	HFA A219
18605	+SPA 351 01	INT HISP CULT SPA SPK AM	R ROBERTO		TTH	11:30 - 12:45PM	3.0	HFA A228
18745	SPA 435 01	SOCIOLOG APP MEX-AM DIAL	P SANCHEZ	33	MW	4:00 - 5:15PM	3.0	HFA A219
MUSIC								
21980	+MUS 100 01 S	CONCERT MUSIC MEETS ON 9/5 & 12/19 ONLY	STAFF	26	F	12:00 - 12:50PM	1.0	HFA A103
24216	MUS 101 01	INTRODUCING MUSIC	S STOCKHAMMER		MWF	10:00 - 10:50AM	3.0	HFA A202
21991	MUS 101 02 #	INTRODUCING MUSIC	STAFF		MW	# 7:00 - 8:15PM	3.0	HFA A202
11476	MUS 101 03	INTRODUCING MUSIC	D CHAMPION		TTH	10:00 - 11:15AM	3.0	HFA A202
10662	MUS 109 01 A	INTRO TO MUSCIANSHIP	D BRADFIELD		MW	1:00 - 1:50PM	1.0	HFA A202
23951	MUS 110 01	MUSIC FUNDAMENTALS	F STEINER		TTH	11:30 - 12:45PM	3.0	HFA A202
12703	+MUS 120 01 A	BEGINNING VOICE CLASS	S ETCHETO	31 65 70	MW	12:00 - 12:50PM	1.0	HFA A204
24113	MUS 121 01 A	BEGINNING PIANO CLASS	D STEVENS	31 70	TTH	9:00 - 9:50AM	1.0	HFA A207
12316	+MUS 122 01 A#	BEGINNING GUITAR CLASS	W DAVILA	70 31	TTH	# 8:30 - 9:20PM	1.0	HFA A207
22002	+MUS 170 01 A	CHAMBER MUSIC SYNTHESIZER ENSEMBLE	STAFF	11	F	1:00 - 3:45PM	1.0	HFA A201
11174	+MUS 172 01 A#	JUBILEE CHOIR	H CALDWELL	11	M	# 7:00 - 9:45PM	1.0	HFA A204
11480	+MUS 175 01 A	BAND	D CHAMPION	11	MW	4:00 - 5:15PM	1.0	HFA A204

Footnote definitions can be found at end of course listing section.
+Consult current University Catalog for course prerequisite(s).

Footnote 17 - Students must register for both a lecture and a lab/activity section of these courses.

SCHED NUMBER	DEPARTMENT NUMBER & SECTION	TITLE	INSTRUCTOR	FOOT - NOTES	DAYS	HOURS	UNITS	BLDG/ROOM
MUSIC (Continued)								
23962	MUS 176 01 A#	ORCHESTRA	F STEINER	11	W	# 7:00 - 9:45PM	1.0	HFA A204
23973	+MUS 177 01 A	CHORUS	F STEINER	11	TTH	1:00 - 2:15PM	1.0	HFA A204
22013	+MUS 179 01 A	MUSIC THEATRE WORKSHOP	STAFF	11	MW	4:00 - 5:45PM	1.0	HFA A207
12714	+MUS 180 01 S	INDIVIDUAL LESSONS VOICE	S ETCHEY	31 65 70	TBA	TBA	1.0	TBA
12401	+MUS 180 02 S	INDIVIDUAL LESSONS VOICE	G DELACRUZ	31 65 70	TBA	TBA	1.0	TBA
22024	+MUS 180 03 S	INDIVIDUAL LESSONS VOICE	STAFF	31 65 70	TBA	TBA	1.0	TBA
24124	+MUS 180 04 S	INDIVIDUAL LESSONS PIANO	D STEVENS	31 65 70	TBA	TBA	1.0	TBA
22035	+MUS 180 05 S	INDIVIDUAL LESSONS PIANO	STAFF	31 65 70	TBA	TBA	1.0	TBA
22046	+MUS 180 06 S	INDIVIDUAL LESSONS HARPSICORD	STAFF	31 65 70	TBA	TBA	1.0	TBA
22050	+MUS 180 07 S	INDIVIDUAL LESSONS ORGAN	STAFF	31 65 70	TBA	TBA	1.0	TBA
24220	+MUS 180 08 S	INDIVIDUAL LESSONS FLUTE	S STOCKHAMMER	31 65 70	TBA	TBA	1.0	TBA
23034	+MUS 180 09 S	INDIVIDUAL LESSONS OBOE	M VOGEL	31 65 70	TBA	TBA	1.0	TBA
19541	+MUS 180 10 S	INDIVIDUAL LESSONS CLARINET	A SOLOMON	31 65 70	TBA	TBA	1.0	TBA
11244	+MUS 180 11 S	INDIVIDUAL LESSONS BASSOON	J CAMPBELL	31 65 70	TBA	TBA	1.0	TBA
13554	+MUS 180 12 S	INDIVIDUAL LESSONS SAXOPHONE	W GREEN	31 65 70	TBA	TBA	1.0	TBA
24286	+MUS 180 13 S	INDIVIDUAL LESSONS SAXOPHONE	J STONE	31 65 70	TBA	TBA	1.0	TBA
11491	+MUS 180 14 S	INDIVIDUAL LESSONS TRUMPET	D CHAMPION	31 65 70	TBA	TBA	1.0	TBA
24953	+MUS 180 15 S	INDIVIDUAL LESSONS HORN	V VENER	31 65 70	TBA	TBA	1.0	TBA
25071	+MUS 180 16 S	INDIVIDUAL LESSONS TRCMBONE	D WALDROP	31 65 70	TBA	TBA	1.0	TBA
25082	+MUS 180 17 S	INDIVIDUAL LESSONS TUBA	D WALDROP	31 65 70	TBA	TBA	1.0	TBA
11340	+MUS 180 18 S	INDIVIDUAL LESSONS PERCUSSION	R CARROLL	31 65 70	TBA	TBA	1.0	TBA
16015	+MUS 180 19 S	INDIVIDUAL LESSONS VIOLIN	M LEFKOVITZ	31 65 70	TBA	TBA	1.0	TBA
23914	+MUS 180 20 S	INDIVIDUAL LESSONS VIOLIN	D STEINER	31 65 70	TBA	TBA	1.0	TBA
11782	+MUS 180 21 S	INDIVIDUAL LESSONS VIOLA	A CHIRILOV	31 65 70	TBA	TBA	1.0	TBA
23984	+MUS 180 22 S	INDIVIDUAL LESSONS CELLO	F STEINER	31 65 70	TBA	TBA	1.0	TBA
15746	+MUS 180 23 S	INDIVIDUAL LESSONS STRING BASS	P LAVERGNE	31 65 70	TBA	TBA	1.0	TBA
22061	+MUS 180 24 S	INDIVIDUAL LESSONS HARP	STAFF	31 65 70	TBA	TBA	1.0	TBA
12320	+MUS 180 25 S	INDIVIDUAL LESSONS CLASSICAL GUITAR	W DAVILA	31 65 70	TBA	TBA	1.0	TBA
12176	+MUS 180 26 S	INDIVIDUAL LESSONS FLUTE	D CURRY	31 65 70	TBA	TBA	1.0	TBA
22072	+MUS 180 27 S	INDIVIDUAL LESSONS COMMERCIAL GUITAR	STAFF	31 65 70	TBA	TBA	1.0	TBA
15750	+MUS 180 28 S	INDIVIDUAL LESSONS ELECTRIC BASS	P LAVERGNE	31 65 70	TBA	TBA	1.0	TBA
22083	+MUS 200 01 S	CONCERT MUSIC II MEETS 9/5 & 12/19 ONLY	STAFF	26	F	12:00 - 12:50PM	1.0	HFA A103
10673	MUS 209 01 A	MUSICIANSHIP SKILLS	D BRADFIELD		MW	1:00 - 1:50PM	1.0	HFA A202
23995	MUS 210 01	MUSIC THEORY I	F STEINER		TTH	10:00 - 11:15AM	3.0	HFA A204
12725	+MUS 220 01 A	INTERMEDIATE VOICE CLASS	S ETCHEY	31 70	MW	10:00 - 10:50AM	1.0	HFA A204
24135	+MUS 221 01 A	INTERMEDIATE PIANO CLASS	D STEVENS	31 70	TTH	9:00 - 9:50AM	1.0	HFA A207
12331	+MUS 222 01 A#	INTERMEDIATE GUITAR CLASS	W DAVILA	31 70	TTH	# 8:30 - 9:20PM	1.0	HFA A207
22094	MUS 270 01 A	CHAMBER MUSIC SYNTHESIZER ENSEMBLE	STAFF	31	F	1:00 - 3:45PM	1.0	HFA A201
11185	+MUS 272 .01 A#	JUBILEE CHOIR	H CALDWELL	31	M	# 7:00 - 9:45PM	1.0	HFA A204
11562	+MUS 275 01 A	BAND	D CHAMPION	31	MTH	4:00 - 5:15PM	1.0	HFA A204
24006	+MUS 276 01 A#	ORCHESTRA	F STEINER	11 31	W	# 7:00 - 9:45PM	1.0	HFA A204
24010	+MUS 277 01 A	CHCRUS	F STEINER	11 31	TTH	1:00 - 2:15PM	1.0	HFA A204
22105	+MUS 279 01 A	MUSIC THEATRE WORKSHOP	STAFF	31 61	MW	4:00 - 5:15PM	1.0	HFA A207
12736	+MUS 280 01 S	INDIVIDUAL LESSONS VOICE	S ETCHEY	31 65 70	TBA	TBA	1.0	TBA
12412	+MUS 280 02 S	INDIVIDUAL LESSONS VOICE	G DELACRUZ	31 65 70	TBA	TBA	1.0	TBA

Footnote definitions can be found at end of course listing section.

+Consult current University Catalog for course prerequisite(s).

Footnote 17 - Students must register for both a lecture and a lab/activity section of these courses.

SCHED NUMBER	DEPARTMENT NUMBER & SECTION	TITLE	INSTRUCTOR	FOOT - NOTES	DAYS	HOURS	UNITS	BLOG/ROOM
MUSIC (Continued)								
22116	+MUS 280 03 S	INDIVIDUAL LESSONS VOICE	STAFF	31 65 70	TBA	TBA	1.0	TBA
24146	+MUS 280 04 S	INDIVIDUAL LESSONS PIANO	D STEVENS	31 65 70	TBA	TBA	1.0	TBA
22120	+MUS 280 05 S	INDIVIDUAL LESSONS PIANO	STAFF	31 65 70	TBA	TBA	1.0	TBA
22131	+MUS 280 06 S	INDIVIDUAL LESSONS HARPSICHORD	STAFF	31 65 70	TBA	TBA	1.0	TBA
22142	+MUS 280 07 S	INDIVIDUAL LESSONS ORGAN	STAFF	31 65 70	TBA	TBA	1.0	TBA
24231	+MUS 280 08 S	INDIVIDUAL LESSONS FLUTE	S STOCKHAMMER	31 65 70	TBA	TBA	1.0	TBA
25045	+MUS 280 09 S	INDIVIDUAL LESSONS OBOE	M VOGEL	31 65 70	TBA	TBA	1.0	TBA
19552	+MUS 280 10 S	INDIVIDUAL LESSONS CLARINET	A SOLOMON	31 65 70	TBA	TBA	1.0	TBA
11255	+MUS 280 11 S	INDIVIDUAL LESSONS BASSOON	J CAMPBELL	31 65 70	TBA	TBA	1.0	TBA
13565	+MUS 280 12 S	INDIVIDUAL LESSONS SAXOPHONE	W GREEN	31 65 70	TBA	TBA	1.0	TBA
24290	+MUS 280 13 S	INDIVIDUAL LESSONS SAXOPHONE	J STONE	31 65 70	TBA	TBA	1.0	TBA
11513	+MUS 280 14 S	INDIVIDUAL LESSONS TRUMPET	D CHAMPION	31 65 70	TBA	TBA	1.0	TBA
24964	+MUS 280 15 S	INDIVIDUAL LESSONS HORN	V VENER	31 65 70	TBA	TBA	1.0	TBA
25093	+MUS 280 16 S	INDIVIDUAL LESSONS TROMBONE	D WALDRUP	31 65 70	TBA	TBA	1.0	TBA
25104	+MUS 280 17 S	INDIVIDUAL LESSONS TUBA	D WALDRUP	31 65 70	TBA	TBA	1.0	TBA
11351	+MUS 280 18 S	INDIVIDUAL LESSONS PERCUSSION	R CARROLL	31 65 70	TBA	TBA	1.0	TBA
16026	+MUS 280 19 S	INDIVIDUAL LESSONS VIOLIN	M LEFKOWITZ	31 65 70	TBA	TBA	1.0	TBA
23925	+MUS 280 20 S	INDIVIDUAL LESSONS VIOLIN	D STEINER	31 65 70	TBA	TBA	1.0	TBA
11793	+MUS 280 21 S	INDIVIDUAL LESSONS VIOLA	A CHIRILOV	31 65 70	TBA	TBA	1.0	TBA
24021	+MUS 280 22 S	INDIVIDUAL LESSONS CELLO	F STEINER	31 65 70	TBA	TBA	1.0	TBA
15761	+MUS 280 23 S	INDIVIDUAL LESSONS STRING BASS	P LAVERGNE	31 65 70	TBA	TBA	1.0	TBA
22153	+MUS 280 24 S	INDIVIDUAL LESSONS HARP	STAFF	31 65 70	TBA	TBA	1.0	TBA
12342	+MUS 280 25 S	INDIVIDUAL LESSONS CLASSICAL GUITAR	W DAVILA	31 65 70	TBA	TBA	1.0	TBA
12180	+MUS 280 26 S	INDIVIDUAL LESSONS FLUTE	D CURRY	31 65 70	TBA	TBA	1.0	TBA
22164	+MUS 280 27 S	INDIVIDUAL LESSONS COMMERCIAL GUITAR	STAFF	31 65 70	TBA	TBA	1.0	TBA
15772	+MUS 280 28 S	INDIVIDUAL LESSONS ELECTRIC BASS	P LAVERGNE	31 65 70	TBA	TBA	1.0	TBA
22175	+MUS 294 01 S	INDEPENDENT STUDY	STAFF	31 65 70	TBA	TBA	1.0	TBA
22186	+MUS 294 02 S	INDEPENDENT STUDY	STAFF	31 65 70	TBA	TBA	2.0	TBA
22190	+MUS 294 03 S	INDEPENDENT STUDY	STAFF	31 65 70	TBA	TBA	3.0	TBA
22201	+MUS 300 01 S	CONCERT MUSIC III MEETS 9/5 AND 12/19 ONLY	STAFF		F	12:00 - 12:50PM	1.0	HFA A103
11196	+MUS 304 01 #	HYMN ORAT & SACRED MUSIC	H CALDWELL		TTH	# 5:30 - 6:45PM	3.0	HFA A202
10684	+MUS 308 01 #	POPULAR & JAZZ HARMONY	D BRADFIELD		MW	# 5:30 - 6:45PM	3.0	HFA A202
24242	+MUS 309 01 A	ADV MUSICIANSHIP SKILLS	S STOCKHAMMER		MW	9:00 - 9:50AM	1.0	HFA A207
24150	+MUS 310 01	ADVANCED MUSIC THEORY I	D STEVENS		TTH	10:00 - 11:15AM	3.0	HFA A207
10360	+MUS 315 01	COUNTERPOINT	M BIALOSKY		TTH	11:30 - 12:45PM	3.0	HFA A207
12740	+MUS 320 01 A	ADVANCED VOICE CLASS	S ETCHEO	31 65 70	MW	10:00 - 10:50AM	1.0	HFA A204
22212	+MUS 330 01	AUDIO RECORDING	STAFF		MW	2:30 - 3:45PM	3.0	HFA A202
22223	+MUS 331 01	AUDIO RECORDING LAB	STAFF	31 65 70	TBA	TBA	1.0	HFA A201
22234	+MUS 331 02	AUDIO RECORDING LAB	STAFF	31 65 70	TBA	TBA	1.0	HFA A201
10695	+MUS 336 01	MUSIC SYNTHESIS LAB	D BRADFIELD	31 65 70	TBA	TBA	1.0	HFA A201
10266	+MUS 340 01	MUSIC FOR CHILDREN	C RIDDELL		MW	1:00 - 2:15PM	3.0	HFA A204
26526	MUS 340 01 A	MUSIC FOR CHILDREN	STAFF		TBA	TBA		TBA
22245	+MUS 370 01 A	CHAMBER MUSIC SYNTHESIZER ENSEMBLE	STAFF	31 70	F	1:00 - 3:45PM	1.0	HFA A204
11200	+MUS 372 01 A#	JUBILEE CHOIR	H CALDWELL	31	M	# 7:00 - 9:45PM	1.0	HFA A204
11524	+MUS 375 01 A	BAND	D CHAMPION	11	MW	4:00 - 5:15PM	1.0	HFA A204
24032	+MUS 376 01 A#	ORCHESTRA	F STEINER	31 61	W	# 7:00 - 9:45PM	1.0	HFA A204

Footnote definitions can be found at end of course listing section.
 +Consult current University Catalog for course prerequisite(s).

Footnote 17 - Students must register for both a lecture and a lab/activity section of these courses.

SCHED NUMBER	DEPARTMENT NUMBER & SECTION	TITLE	INSTRUCTOR	FOOTNOTES	DAYS	HOURS	UNITS	BLDG/ROOM
MUSIC (Continued)								
24043	+MUS 377 01 A	CHORUS	F STEINER	31 11	TTH	1:00 - 2:15PM	1.0	HFA A204
22256	MUS 379 01 A	MUSIC THEATRE WORKSHOP	STAFF	31	MW	4:00 - 5:15PM	1.0	HFA A207
12751	+MUS 380 01 S	INDIVIDUAL LESSONS VOICE	S ETCHETO	31 65 70	TBA	TBA	1.0	TBA
12423	+MUS 380 02 S	INDIVIDUAL LESSONS VOICE	G DELACRUZ	31 65 70	TBA	TBA	1.0	TBA
22260	+MUS 380 03 S	INDIVIDUAL LESSONS VOICE	STAFF	31 65 70	TBA	TBA	1.0	TBA
24161	+MUS 380 04 S	INDIVIDUAL LESSONS PIANO	D STEVENS	31 65 70	TBA	TBA	1.0	TBA
22271	+MUS 380 05 S	INDIVIDUAL LESSONS PIANO	STAFF	31 65 70	TBA	TBA	1.0	TBA
22282	+MUS 380 06 S	INDIVIDUAL LESSONS HARPSICHORD	STAFF	31 65 70	TBA	TBA	1.0	TBA
22293	+MUS 380 07 S	INDIVIDUAL LESSONS ORGAN	STAFF	31 65 70	TBA	TBA	1.0	TBA
24253	+MUS 380 08 S	INDIVIDUAL LESSONS FLUTE	S STOCKHAMMER	31 65 70	TBA	TBA	1.0	TBA
25056	+MUS 380 09 S	INDIVIDUAL LESSONS OBOE	M VOGEL	31 65 70	TBA	TBA	1.0	TBA
19563	+MUS 380 10 S	INDIVIDUAL LESSONS CLARINET	A SOLOMON	31 65 70	TBA	TBA	1.0	TBA
11266	+MUS 380 11 S	INDIVIDUAL LESSONS BASSOON	J CAMPBELL	31 65 70	TBA	TBA	1.0	TBA
13576	+MUS 380 12 S	INDIVIDUAL LESSONS SAXOPHONE	M GREEN	31 65 70	TBA	TBA	1.0	TBA
24301	+MUS 380 13 S	INDIVIDUAL LESSONS SAXOPHONE	J STONE	31 65 70	TBA	TBA	1.0	TBA
11535	+MUS 380 14 S	INDIVIDUAL LESSONS TRUMPET	D CHAMPION	31 65 70	TBA	TBA	1.0	TBA
24975	+MUS 380 15 S	INDIVIDUAL LESSONS HORN	V VENER	31 65 70	TBA	TBA	1.0	TBA
25115	+MUS 380 16 S	INDIVIDUAL LESSONS TREMBONE	D WALDROP	31 65 70	TBA	TBA	1.0	TBA
25126	+MUS 380 17 S	INDIVIDUAL LESSONS TUBA	D WALDROP	31 65 70	TBA	TBA	1.0	TBA
11362	+MUS 380 18 S	INDIVIDUAL LESSONS PERCUSSION	R CARROLL	31 65 70	TBA	TBA	1.0	TBA
16030	+MUS 380 19 S	INDIVIDUAL LESSONS VIOLIN	M LEFKOWITZ	31 65 70	TBA	TBA	1.0	TBA
23936	+MUS 380 20 S	INDIVIDUAL LESSONS VIOLIN	D STEINER	31 65 70	TBA	TBA	1.0	TBA
11804	+MUS 380 21 S	INDIVIDUAL LESSONS VIOLA	A CHIRILOV	31 65 70	TBA	TBA	1.0	TBA
24054	+MUS 380 22 S	INDIVIDUAL LESSONS CELLO	F STEINER	31 65 70	TBA	TBA	1.0	TBA
15783	+MUS 380 23 S	INDIVIDUAL LESSONS STRING BASS	P LAVERGNE	31 65 70	TBA	TBA	1.0	TBA
22304	+MUS 380 24 S	INDIVIDUAL LESSONS HARP	STAFF	31 65 70	TBA	TBA	1.0	TBA
12353	+MUS 380 25 S	INDIVIDUAL LESSONS CLASSICAL GUITAR	M DAVILA	31 65 70	TBA	TBA	1.0	TBA
12191	+MUS 380 26 S	INDIVIDUAL LESSONS Flute	D CURRY	31 65 70	TBA	TBA	1.0	TBA
22315	+MUS 380 27 S	INDIVIDUAL LESSONS COMMERCIAL GUITAR	STAFF	31 65 70	TBA	TBA	1.0	TBA
15794	+MUS 380 28 S	INDIVIDUAL LESSONS ELECTRIC BASS	P LAVERGNE	31 65 70	TBA	TBA	1.0	TBA
11546	+MUS 385 01	MEDIEVAL & RENAISS MUSIC	D CHAMPION		MWF	11:00 - 11:50AM	3.0	HFA A202
22326	+MUS 400 01 S	CONCERT MUSIC IV MEETS 9/5 AND 12/19 ONLY	STAFF	26	F	12:00 - 12:50PM	1.0	HFA A103
10371	+MUS 402 01	AMERICAN MUSIC SAME AS HUM 523-01	M BIALOSKY		TTH	2:30 - 3:45PM	3.0	HFA A204
22330	+MUS 430 01	ADVANCED AUDIO RECORDING	STAFF		TTH	2:30 - 3:45PM	3.0	HFA A229
22341	+MUS 431 01 L	ADV AUDIO RECORDING LAB	STAFF	31 65 70	TBA	TBA	1.0	HFA A201
10706	+MUS 436 01	ADV MUSIC SYNTHESIS LAB	D BRADFIELD	31 65 70	TBA	TBA	1.0	HFA A201
11550	+MUS 447 01 A	BRASS INSTRUMENTS	D CHAMPION		MW	2:30 - 3:45PM	1.0	HFA A204
22352	+MUS 470 01 A	CHAMBER MUSIC SYNTHESIZER ENSEMBLE	STAFF	31 70	F	1:00 - 3:45PM	1.0	HFA A201
11211	+MUS 472 01 A#	JUBILEE CHOIR	M CALDWELL	31 61	M	7:00 - 9:45PM	1.0	HFA A204
11561	+MUS 475 01 A	BAND	D CHAMPION		MW	4:00 - 5:15PM	1.0	HFA A204
24065	+MUS 476 01 A	ORCHESTRA	F STEINER	31 61	W	7:00 - 9:45PM	1.0	HFA A204
24076	+MUS 477 01 A	CHORUS	F STEINER		TTH	1:00 - 2:15PM	1.0	HFA A204
22363	+MUS 479 01 A	MUSIC THEATRE WORKSHOP	STAFF	31 61	MW	4:00 - 5:15PM	1.0	HFA A207
12762	+MUS 480 01 S	INDIVIDUAL LESSONS VOICE	S ETCHETO	31 65 70	TBA	TBA	1.0	TBA

Footnote definitions can be found at end of course listing section.
 +Consult current University Catalog for course prerequisite(s).

Footnote 17 - Students must register for both a lecture and a lab/activity section of these courses.

SCHED NUMBER	DEPARTMENT NUMBER & SECTION	TITLE	INSTRUCTOR	FOOT - NOTES	DAYS	HOURS	UNITS	BLDG/ROOM
MUSIC (Continued)								
12434	+MUS 480 02 S	INDIVIDUAL LESSONS VOICE	G DELACRUZ	31 65 70	TBA	TBA	1.0	TBA
22374	+MUS 480 03 S	INDIVIDUAL LESSONS VOICE	STAFF	31 65 70	TBA	TBA	1.0	TBA
24172	+MUS 480 04 S	INDIVIDUAL LESSONS PIANO	D STEVENS	31 65 70	TBA	TBA	1.0	TBA
22385	+MUS 480 05 S	INDIVIDUAL LESSONS PIANO	STAFF	31 65 70	TBA	TBA	1.0	TBA
22396	+MUS 480 06 S	INDIVIDUAL LESSONS HARPSICHORD	STAFF	31 65 70	TBA	TBA	1.0	TBA
22400	+MUS 480 07 S	INDIVIDUAL LESSONS ORGAN	STAFF	31 65 70	TBA	TBA	1.0	TBA
24264	+MUS 480 08 S	INDIVIDUAL LESSONS FLUTE	S STOCKHAMMER	31 65 70	TBA	TBA	1.0	TBA
25060	+MUS 480 09 S	INDIVIDUAL LESSONS OBOE	M VOGEL	31 65 70	TBA	TBA	1.0	TBA
19574	+MUS 480 10 S	INDIVIDUAL LESSONS CLARINET	A SOLOMON	31 65 70	TBA	TBA	1.0	TBA
11270	+MUS 480 11 S	INDIVIDUAL LESSONS BASSOON	J CAMPBELL	31 65 70	TBA	TBA	1.0	TBA
13580	+MUS 480 12 S	INDIVIDUAL LESSONS SAXOPHONE	W GREEN	31 65 70	TBA	TBA	1.0	TBA
24312	+MUS 480 13 S	INDIVIDUAL LESSONS SAXOPHONE	J STONE	31 65 70	TBA	TBA	1.0	TBA
11572	+MUS 480 14 S	INDIVIDUAL LESSONS TRUMPET	D CHAMPION	31 65 70	TBA	TBA	1.0	TBA
24986	+MUS 480 15 S	INDIVIDUAL LESSONS HORN	V VENER	31 65 70	TBA	TBA	1.0	TBA
25130	+MUS 480 16 S	INDIVIDUAL LESSONS TRUMPET	D WALDROP	31 65 70	TBA	TBA	1.0	TBA
25141	+MUS 480 17 S	INDIVIDUAL LESSONS TUBA	D WALDROP	31 65 70	TBA	TBA	1.0	TBA
11373	+MUS 480 18 S	INDIVIDUAL LESSONS PERCUSSION	R CARROLL	31 65 70	TBA	TBA	1.0	TBA
16041	+MUS 480 19 S	INDIVIDUAL LESSONS VIOLIN	M LEFKOWITZ	31 65 70	TBA	TBA	1.0	TBA
23940	+MUS 480 20 S	INDIVIDUAL LESSONS VIOLIN	D STEINER	31 65 70	TBA	TBA	1.0	TBA
11815	+MUS 480 21 S	INDIVIDUAL LESSONS VIOLA	A CHRILLOY	31 65 70	TBA	TBA	1.0	TBA
24080	+MUS 480 22 S	INDIVIDUAL LESSONS CELLO	F STEINER	31 65 70	TBA	TBA	1.0	TBA
15805	+MUS 480 23 S	INDIVIDUAL LESSONS STRING BASS	P LAVERGNE	31 65 70	TBA	TBA	1.0	TBA
22411	+MUS 480 24 S	INDIVIDUAL LESSONS HARP	STAFF	31 65 70	TBA	TBA	1.0	TBA
12364	+MUS 480 25 S	INDIVIDUAL LESSONS CLASSICAL GUITAR	W DAVILA	31 65 70	TBA	TBA	1.0	TBA
12202	+MUS 480 26 S	INDIVIDUAL LESSONS FLUTE	D CURRY	31 65 70	TBA	TBA	1.0	TBA
22422	+MUS 480 27 S	INDIVIDUAL LESSONS COMMERCIAL GUITAR	STAFF	31 65 70	TBA	TBA	1.0	TBA
15816	+MUS 480 28 S	INDIVIDUAL LESSONS ELECTRIC BASS	P LAVERGNE	31 65 70	TBA	TBA	1.0	TBA
10382	+MUS 481 01 S	IND LESSONS-COMP & ARRANG	M BIALOSKY	31 65 70	TBA	TBA	1.0	TBA
10710	+MUS 481 02 S	IND LESSONS-COMP & ARRANG	D BRADFIELD	31 65 70	TBA	TBA	1.0	TBA
11583	+MUS 482 01 S	INDIV LESSONS-CONDUCTING	D CHAMPION	31 65 70	TBA	TBA	1.0	TBA
24091	+MUS 482 02 S	INDIV LESSONS-CONDUCTING	F STEINER	31 65 70	TBA	TBA	1.0	TBA
24102	+MUS 483 01 A	INTERPRETATION OF MUSIC	F STEINER	31 70	TTH	4:00 - 4:50PM	1.0	HFA A204
22433	+MUS 493 01 S	RECITAL	STAFF	31 65 70	TBA	TBA	1.0	TBA
22444	+MUS 494 01 S	INDEPENDENT STUDY	STAFF	31 65 70	TBA	TBA	1.0	TBA
22455	+MUS 494 02 S	INDEPENDENT STUDY	STAFF	31 65 70	TBA	TBA	2.0	TBA
22466	+MUS 494 03 S	INDEPENDENT STUDY	STAFF	31 65 70	TBA	TBA	3.0	TBA
22470	+MUS 496 01 S	MUSIC INTERNSHIP	STAFF	31 65 70	TBA	TBA	1.0	TBA
22481	+MUS 496 02 S	MUSIC INTERNSHIP	STAFF	31 65 70	TBA	TBA	3.0	TBA
22492	+MUS 499 01 S	SENIOR PROJECT	STAFF	31 65 70	TBA	TBA	3.0	TBA
22503	MUS 580 01 S	PERFORM PER PRAC REPERT	STAFF	31 65 70	TBA	TBA	2.0	TBA
22514	+MUS 581 01 S	IND LESSONS-COMP & ARRANG	STAFF	31 65 70	TBA	TBA	1.0	TBA
22525	+MUS 582 01 S	INDIV LESSONS-CONDUCTING	STAFF	31 65 70	TBA	TBA	1.0	TBA
22536	+MUS 593 01 S	RECITAL	STAFF	31 65 70	TBA	TBA	1.0	TBA

SPRING MUSIC COURSES TO BE OFFERED: 100,101,109,110,120,121,122,170,172, 175,176,177,180,200,209,211,220,221,222,270,272,275,276,277,280,294,300, 302,309,311,316,320,325,331,335,336,340,370,372,375,376,377,380,386,400, 401,402,420,431,435,436,437,448,470,472,475,476,477,480,481,482,493,494, 496,499,580,581,582,593

Footnote definitions can be found at end of course listing section.

+Consult current University Catalog for course prerequisite(s).

Footnote 17 - Students must register for both a lecture and a lab/activity section of these courses.

SCHED NUMBER	DEPARTMENT NUMBER & SECTION	TITLE	INSTRUCTOR	FOOT NOTES	DAYS	HOURS	UNITS	BLDG/ROOM
--------------	-----------------------------	-------	------------	------------	------	-------	-------	-----------

PARALEGAL STUDIES

24356	LAW 340 01	# LAW OF BUS ORGANIZATIONS	F STRIPE		MW	# 7:00 - 8:15PM	3.0	ERC D120
18362	PLG 300 01	# INTRO PARALLGAL STUDIS	S RISKIN		TTH	# 7:00 - 8:15PM	3.0	SBS A144
12132	PLG 301 01	# LEGAL RESPCB WRITNG & ANA	J CURKAN		MW	# 7:00 - 8:15PM	3.0	SC E153
18163	PLG 395 01	# SPECIAL TOPICS: CORPORATE LAW	J REGAN	25	M	# 5:00 - 6:40PM	2.0	HFA A222
22794	+PLG 498 01 S	ADV LEGAL RESEARCH & WRITE	STAFF	31 61	TBA	TBA	2.0	TBA
22805	+PLG 498 02 S	ADV LEGAL RESEARCH & WRITE	STAFF	31 61	TBA	TBA	3.0	TBA
12692	POL 305 01	# BASIC LAW PROCEDURAL	C ENGELS	25	TTH	# 5:20 - 6:45PM	3.0	SC E153
25852	POL 361 01	# AMER CONST LAW CIVIL RGHY	D WILSON		TTH	# 8:30 - 9:45PM	3.0	SBS B238
24275	POL 368 01	# FAMILY LAW	H STOKES	25	MW	# 8:30 - 9:45PM	3.0	SBS B209
13171	SMC 320 05	INTERDIS TOP IN HUM STUD: ENCOUNTERS WITH THE LAW	M GARBLR		TBA	TBA	3.0	TBA
11012	SOC 331 01	# MINORITY RACIAL ETHNC REL	E BRYAN		MWF	10:00 - 10:50AM	3.0	SBS A110
16811	SOC 331 02	# MINORITY RACIAL ETHNC REL	M MCCOY		MW	# 5:30 - 6:45PM	3.0	SBS B238
18442	SOC 331 03	# MINORITY RACIAL ETHNC REL	D ROBERTSON	25	S	9:30 - 12:00PM	3.0	SBS B238
12154	SOC 367 01	# SOCIOLOGY OF LAW	J CURKAN		MW	# 5:20 - 6:45PM	3.0	SBS B110
17975	SOC 366 01	CRIMINOLOGY	J QUICKER		TTH	10:00 - 11:15AM	3.0	SBS B143

SPRING PARALEGAL STUDIES COURSES TO BE OFFERED: 301,395,496

PHILOSOPHY

19540	PHI 101 01	VALUES AND SOCIETY	J LACORTE		MWF	11:00 - 11:50AM	3.0	HFA A324
12773	PHI 101 02	# VALUES AND SOCIETY	C FAY		MW	# 5:30 - 6:45PM	3.0	HFA A324
24872	PHI 101 03	VALUES AND SOCIETY	R VANTERPOOL		TTH	10:00 - 11:15AM	3.0	HFA A324
13753	PHI 102 01	HUMANITY, NATURE & GOD	M HAGAN		TTH	2:30 - 3:45PM	3.0	HFA A324
13764	PHI 102 02	# HUMANITY, NATURE & GOD	M HAGAN		TTH	# 8:30 - 9:45PM	3.0	HFA A324
16100	PHI 120 01	CRITICAL REASONING	D LEWIS		MWF	9:00 - 9:50AM	3.0	HFA A324
12784	PHI 120 02	CRITICAL REASONING	C FAY		MWF	10:00 - 10:50AM	3.0	HFA A324
12795	PHI 120 03	CRITICAL REASONING	C FAY		MWF	12:00 - 12:50PM	3.0	HFA A324
22691	PHI 120 04	CRITICAL REASONING	STAFF		MW	1:00 - 2:15PM	3.0	HFA A324
24883	PHI 120 05	CRITICAL REASONING	R VANTERPOOL		MW	4:00 - 5:15PM	3.0	HFA A324
24894	PHI 120 06	# CRITICAL REASONING	R VANTERPOOL		MW	# 7:00 - 8:15PM	3.0	HFA A229
19084	PHI 120 07	CRITICAL REASONING	E SHIMONISSE		TTH	11:30 - 12:50PM	3.0	HFA A324
19095	PHI 120 08	CRITICAL REASONING	E SHIMONISSE		TTH	1:00 - 2:15PM	3.0	HFA A324
22702	PHI 120 09	# CRITICAL REASONING	STAFF		TTH	# 5:30 - 6:45PM	3.0	HFA A324
16111	PHI 250 01	INTRO TO PHILOSOPHY	D LEWIS		TTH	8:30 - 9:45AM	3.0	HFA A219
19106	PHI 301 01	SOCRATES PLATO ARISTOTLE	E SHIMONISSE		TTH	10:00 - 11:15AM	3.0	HFA A229
12806	PHI 303 01	# DESCARTES TO KANT	C FAY		MW	# 7:00 - 8:15PM	3.0	HFA A330
24905	PHI 315 01	ETHICS	R VANTERPOOL		TTH	11:30 - 12:50PM	3.0	HFA A219
13775	PHI 380 01	PHILOSOPHY OF RELIGION	M HAGAN		TTH	1:00 - 2:15PM	3.0	HFA A219
13786	PHI 381 01	# BIBLE: OLD TESTAMENT	M HAGAN		TTH	# 7:00 - 8:15PM	3.0	HFA A219
15551	PHI 387 01	DEATH & THE AFTERLIFE	J LACORTE		MW	1:00 - 2:15PM	3.0	HFA A219
19110	PHI 490 01	# SEMINAR CREATIVITY AND INNOVATION	E SHIMONISSE		TTH	# 5:30 - 6:45PM	3.0	HFA A209
22713	PHI 494 01 S	INDEPENDENT STUDY	STAFF	31 65	TBA	TBA	1.0	TBA
22724	PHI 494 02 S	INDEPENDENT STUDY	STAFF	31 65	TBA	TBA	2.0	TBA
22735	PHI 494 03 S	INDEPENDENT STUDY	STAFF	31 65	TBA	TBA	3.0	TBA

SPRING PHILOSOPHY COURSES TO BE OFFERED: 250,302,304,315,321,382,383,389, 490

PHYSICAL EDUCATION

16225	PED 116 01 A	BASEBALL	A LOPEZ	15	MW	2:30 - 3:20PM	1.0	GYP D102
16236	PED 116 02 A	BASEBALL	A LOPEZ	15	TTH	2:30 - 3:20PM	1.0	GYP D102
26025	PED 118 01 A	BASKETBALL	D YANAI	15	MW	9:00 - 9:50AM	1.0	GYP D102
26036	PED 118 02 A	BASKETBALL	D YANAI	15	MW	10:00 - 10:50AM	1.0	GYP D102
26040	PED 118 03 A	BASKETBALL	D YANAI	15	T	# 7:00 - 8:40PM	1.0	GYP D102
24846	PED 120 01 A	BICY/BEG/VELODROME	E VAN GUYSE	15	MW	10:00 - 10:50AM	1.0	GYP D102
24850	PED 120 02 A	BICY/BEG/VELODROME	E VAN GUYSE	15	MW	11:00 - 11:50AM	1.0	GYP D102
24861	PED 120 03 A	BICY/BEG/VELODROME	E VAN GUYSE	15	F	9:00 - 10:40AM	1.0	GYP D102

Footnote definitions can be found at end of course listing section.
+Consult current University Catalog for course prerequisite(s).

Footnote 17 - Students must register for both a lecture and a lab/activity section of these courses.

SCHED NUMBER	DEPARTMENT NUMBER & SECTION	TITLE	INSTRUCTOR	FOOT NOTES	DAYS	HOURS	UNITS	BLDG/ROOM
PHYSICAL EDUCATION (Continued)								
16240	PED 134 01 A	JOGGING	A LOPEZ	15	MW	12:00 - 12:50PM	1.0	GYM C102
26051	PED 134 02 A	JOGGING	D YANAI	15	TTH	8:55 - 9:45AM	1.0	GYM C102
22540	PED 142 01 A	PHYSICAL CONDITIONING	STAFF	15	MW	9:00 - 9:50AM	1.0	FH 8G17
15013	PED 142 02 A	PHYSICAL CONDITIONING	J L JOHNSON	15	MW	10:00 - 10:50AM	1.0	FH 8017
16251	PED 142 03 A	PHYSICAL CONDITIONING	A LOPEZ	15	MW	11:00 - 11:50AM	1.0	FH 8017
16262	PED 142 04 A#	PHYSICAL CONDITIONING	A LOPEZ	15	MW	# 5:30 - 6:20PM	1.0	FH 8017
22551	PED 142 05 A	PHYSICAL CONDITIONING	STAFF	15	TTH	8:30 - 9:20AM	1.0	FH 8G17
26062	PED 142 06 A	PHYSICAL CONDITIONING	D YANAI	15	TTH	10:00 - 10:50AM	1.0	FH 8017
16273	PED 142 07 A#	PHYSICAL CONDITIONING	A LOPEZ	15	TTH	# 5:30 - 6:20PM	1.0	FH 8017
16284	PED 152 01 A	SOFTBALL	A LOPEZ	15	TTH	11:30 - 12:20PM	1.0	GYM D102
22562	PED 152 02 A	SOFTBALL	STAFF	15	MW	2:30 - 3:20PM	1.0	GYM D102
22573	PED 152 03 A	SOFTBALL	STAFF	15	TTH	2:30 - 3:20PM	1.0	GYM D102
18060	PED 154 01 A	STRETCH & FLEX	J RAGONFSI	15	TTH	1:00 - 1:50PM	1.0	GYM A1C4
12972	PED 156 01 A	SWIMMING/ALL LEVELS	M FRANK	15	MW	10:00 - 10:50AM	1.0	GYM POCL
15120	PED 160 01 A	T'AI CHI CHUAN	W JONES	15	T	2:30 - 4:10PM	1.0	GYM A1G4
15024	PED 162 01 A	TENNIS	J L JOHNSON	15	MW	2:30 - 3:20PM	1.0	GYM D102
24500	PED 162 02 A	TENNIS	A TEXTOR	15	TTH	11:30 - 12:20PM	1.0	GYM D102
15035	PED 162 03 A	TENNIS	J L JOHNSON	15	TTH	2:30 - 3:20PM	1.0	GYM D102
22584	PED 162 04 A	TENNIS	STAFF	15	MW	11:00 - 11:50AM	1.0	GYM D102
22595	PED 164 01 A#	VOLLEYBALL	STAFF	15	M	# 7:00 - 8:40PM	1.0	GYM D102
22606	PED 164 02 A	VOLLEYBALL	STAFF	15	TTH	10:00 - 10:50AM	1.0	GYM D102
26073	PED 190 01	INTERCOL - MJ SPORTS BASKETBALL/MEN	D YANAI	34 61	MTWTFH	3:00 - 6:00PM	1.0	GYM D102
24511	PED 190 02	INTERCOL - MJ SPORTS BASKETBALL/WOMEN	A TEXTOR	34 61	MTWTFH	12:00 - 3:00PM	1.0	GYM D102
22610	PED 190 03	INTERCOL - MJ SPORTS VOLLEYBALL/WOMEN	STAFF	34 61	MTWTFH	12:00 - 3:00PM	1.0	GYM D102
11281	PED 191 01	INTERCOL - MN SPORTS SOCCER/MEN	M CANO	34 61	MTWTFH	2:00 - 4:00PM	1.0	GYM D102
11292	PED 191 02	INTERCOL - MN SPORTS SOCCER/WOMEN	M CANO	34 61	MTWTFH	2:00 - 4:00PM	1.0	GYM D102
11395	PED 218 01	FIRST AID AND CPR	C CASTEN		MW	1:00 - 2:15PM	3.0	ERC A121
12983	PED 218 02	FIRST AID AND CPR	M FRANK		TTH	8:30 - 9:45AM	3.0	HFA A224
10312	PED 218 03	FIRST AID AND CPR	D BERNEY		TTH	11:30 - 12:45PM	3.0	HFA A230
16483	PED 223 01	INTRO TO PE	A MARICH		MW	10:00 - 10:50AM	2.0	ERC B130
16295	PED 235 01	LIFETIME FITNESS	A LOPEZ	34	MWF	10:00 - 10:50AM	3.0	ERC D120
12994	PED 235 02	LIFETIME FITNESS	M FRANK	34	TTH	10:00 - 11:15AM	3.0	ERC E127
16494	PED 235 03	LIFETIME FITNESS	A MARICH	34	TTH	1:00 - 2:15PM	3.0	ERC A127
15046	+PED 240 01	ANLY OF TENNIS/GOLF/FTBL FLAG FOOTBALL	J L JOHNSON	17 34	TTH	10:00 - 11:15AM	2.0	HFA A224
26530	PED 240 01 A	ANLY OF TENNIS/GOLF/FTBL	STAFF		TBA	TBA		TBA
13005	+PED 243 01	ANLY OF SWIM/COND	M FRANK	17 34	MWF	11:00 - 11:50AM	2.0	ERC A121
26541	PED 243 01 A	ANLY OF SWIM/COND	STAFF		TBA	TBA		TBA
11406	PED 244 01	ANLY OF DANCE/GYMNASTICS	C CASTEN	17 34	MWF	9:00 - 9:50AM	2.0	ERC A121
26552	PED 244 01 A	ANLY OF DANCE/GYMNASTICS	STAFF	17 34	TBA	TBA		TBA
17916	+PED 300 01	TESTS/MEASURE IN PE	J POOLE		TTH	10:00 - 11:15AM	3.0	ERC A121
13016	PED 304 01	INTRO TO ADAPT PE	M FRANK		MWF	9:00 - 9:50AM	3.0	ERC B130
15050	PED 320 01	SEM HIST & PHIL PE	J L JOHNSON		TTH	11:30 - 12:45PM	3.0	HFA A224
24522	+PED 330 01	SOC PSYCH ASPTS PHYS ACT	A TEXTOR		TTH	8:30 - 9:45AM	3.0	ERC B130
17776	+PED 360 01	PREV & TREAT ATH INJURIES	D PHELPS	17	MW	10:00 - 10:50AM	3.0	ERC A121
17780	PED 360 01 L	PREV & TREAT ATH INJURIES	D PHELPS	17	F	10:00 - 12:30PM		HFA A225
11410	PED 425 01	PE IN THE ELLMENTARY SCH	C CASTEN	34	MW	4:00 - 5:15PM	3.0	HFA A222
16505	PED 425 02	PE IN THE ELEMENTARY SCH	A MARICH	34	TTH	11:30 - 12:45PM	3.0	HFA A225
15105	+PED 470 01	COACH TECH FTBL & TRACK TRACK AND FIELD	J L JOHNSON/D YANAI		MW	12:00 - 12:50PM	2.0	ERC B130
26563	PED 470 01 A	COACH TECH FTBL & TRK/FLD	STAFF		TBA	TBA		TBA
22621	PED 494 01 S	PE INDEPENDENT STUDY	STAFF	61	TBA	TBA	1.0	TBA
22632	PED 494 02 S	PE INDEPENDENT STUDY	STAFF	61	TBA	TBA	1.0	TBA
22643	PED 494 03 S	PE INDEPENDENT STUDY	STAFF	61	TBA	TBA	3.0	TBA
22654	PED 494 04 S	PE INDEPENDENT STUDY	STAFF	61	TBA	TBA	3.0	TBA
24533	+PED 496 01 S	INTERNSHIP PE	A TEXTOR	12	F	10:00 - 11:40AM	1.0	ERC B130
24544	+PED 496 02 S	INTERNSHIP PE	A TEXTOR	12	F	10:00 - 11:40AM	3.0	ERC B130
17926	PED 500 01 #	SEM ISSUE/TOPIC/TREND PE	J POOLE	69	W	# 7:00 - 9:45PM	3.0	HFA A217

Footnote definitions can be found at end of course listing section.

+Consult current University Catalog for course prerequisite(s).

Footnote 17 - Students must register for both a lecture and a lab/activity section of these courses.

SCHED NUMBER	DEPARTMENT NUMBER & SECTION	TITLE	INSTRUCTOR	FOOT - NOTES	DAYS	HOURS	UNITS	BLDG/RCCP
PHYSICAL EDUCATION (Continued)								
11421	PED 506 01 #	INSTR PRCD DESIGN PE	C CASTEN	69	M	# 7:00 - 9:45PM	3.0	HFA A217
22665	+PED 594 01 S	PE INDEPENDENT STUDY	STAFF	61	TBA	TBA	3.0	TBA
22676	+PED 599 01 S	PE: THESIS	STAFF	61	TBA	TBA	1.0	TBA
22680	+PED 599 02 S	PE: THESIS	STAFF	61	TBA	TBA	3.0	TBA

SPRING PHYSICAL EDUCATION COURSES TO BE OFFERED: 110,114,118,120,130,134, 140,142,148,152,154,156,160,162,164,166,185,190,191,218,235,241,242,260, 301,303,305,361,425,426,448,449,471,472,494,495,496,508,510,594,599

PHYSICS

14755	PHY 100 01	PATTERNS IN NATURE	J IMAI		MWF	11:00 - 11:50AM	3.0	NSM B252
22746	PHY 100 02 #	PATTERNS IN NATURE	STAFF		MW	# 7:00 - 8:15PM	3.0	NSM C221
10010	PHY 100 03	PATTERNS IN NATURE	R ALT		TTH	8:30 - 9:45AM	3.0	NSM C221
25712	PHY 100 04	PATTERNS IN NATURE	T WILL		TTH	10:00 - 11:15AM	3.0	NSM C221
10021	PHY 100 05 #	PATTERNS IN NATURE	R ALT		TTH	# 5:30 - 6:45PM	3.0	NSM C221
15912	+PHY 106 01	PHYSICAL SCIENCE I	K LEE	17	TTH	4:30 - 5:20PM	3.0	NSM C235
15923	+PHY 106 01 L#	PHYSICAL SCIENCE I LAB	K LEE		TTH	# 5:25 - 6:40PM		NSM B242
10032	+PHY 120 01	ELEMENTS OF PHYSICS I	R ALT	17	TTH	10:00 - 11:15AM	4.0	NSM C213
22750	+PHY 120 01 L	ELEMENTS OF PHYSICS I	STAFF		T	1:00 - 3:30PM		NSM B242
22761	+PHY 120 02 L	ELEMENTS OF PHYSICS I	STAFF		TH	1:00 - 3:30PM		NSM B242
14766	+PHY 130 01	GENERAL PHYSICS I	J IMAI	17	MWF	9:00 - 9:50AM	5.0	NSM C239
26320	PHY 130 01 D	GENERAL PHYSICS I DISCUSS	J IMAI	17	TH	9:00 - 9:50AM		SBS 0219
25723	PHY 130 01 L	GENERAL PHYSICS I	T WILL	17	M	1:00 - 3:30PM		NSM B242
25734	PHY 130 02 L	GENERAL PHYSICS I	T WILL	17	W	1:00 - 3:30PM		NSM B242
25745	+PHY 230 01	GENERAL PHYSICS III	T WILL	17	NWF	9:00 - 9:50AM	4.0	NSM C235
25756	+PHY 230 01 L	GENERAL PHYSICS III	T WILL		F	1:00 - 3:30PM		NSM C243
22772	+PHY 310 01	THEORETICAL MECHANICS I	STAFF		MWF	12:00 - 12:50PM	3.0	NSM C235
14781	+PHY 333 01	ANALOG ELECTRONICS	J IMAI	17	MW	1:00 - 1:50PM	3.0	NSM C239
14792	PHY 333 01 L	ANALOG ELECTRONICS LAB	J IMAI		MW	1:55 - 3:10PM		NSM C251
15934	+PHY 383 01	COMPUTATIONAL PHYSICS	K LEE	17	TTH	11:30 - 12:20PM	3.0	NSM C213
15945	PHY 383 01 L	COMPUTATIONAL PHYSICS	K LEE		TBA	TBA		TBA
10043	+PHY 471 01	SOLID STATE LABORATORY	R ALT		T	1:00 - 1:50PM	2.0	NSM C239
10054	PHY 471 01 L	SOLID STATE LABORATORY	R ALT		T	2:00 - 4:30PM		NSM C243
22783	PHY 494 01 S	INDEPENDENT STUDY	STAFF	61	TBA	TBA	3.0	TBA

SPRING PHYSICS COURSES TO BE OFFERED: 100,108,120,122,132,207,312,331, 460,470

POLITICAL SCIENCE

11432	POL 100 01	GEN ST:WORLD PERSPECTIVES	L CHAFFEE		MW	1:00 - 2:15PM	3.0	SBS B209
13672	POL 100 02 #	GEN ST:WORLD PERSPECTIVES	L GROFF		MW	# 5:30 - 6:45PM	3.0	SBS F121
16601	POL 100 03	GEN ST:WORLD PERSPECTIVES	W MARTIN		TTH	10:00 - 11:15AM	3.0	SBS B209
16612	POL 100 04	GEN ST:WORLD PERSPECTIVES	W MARTIN		TTH	1:00 - 2:15PM	3.0	SC K147
14140	POL 101 01	AMERICAN INSTITUTIONS	G HENEGHAN	23	MWF	8:00 - 8:50AM	3.0	SBS A110
14131	POL 101 02	AMERICAN INSTITUTIONS	G HENEGHAN	23	MWF	11:00 - 11:50AM	3.0	SBS B230
11443	POL 101 03	AMERICAN INSTITUTIONS	L CHAFFEE	23	MWF	12:00 - 12:50PM	3.0	SBS B143
11454	POL 101 04 #	AMERICAN INSTITUTIONS	L CHAFFEE	23	MW	# 7:00 - 8:15PM	3.0	SBS B143
12854	POL 101 05	AMERICAN INSTITUTIONS	A FISHER	23	TTH	8:30 - 9:45AM	3.0	SBS B230
12865	POL 101 06	AMERICAN INSTITUTIONS	A FISHER	23	TTH	10:00 - 11:15AM	3.0	SBS B230
25826	POL 101 07	AMERICAN INSTITUTIONS	O WILSON	23	TTH	2:30 - 3:45PM	3.0	SBS B143
25830	POL 101 08 #	AMERICAN INSTITUTIONS	O WILSON	23	TTH	# 7:00 - 8:15PM	3.0	SBS B143
16623	POL 251 01	QUANT METH POLI ANALYSIS	W MARTIN		TTH	8:30 - 9:45AM	3.0	SBS A204
12692	POL 305 01 #	BASIC LAW PROCEDURAL	C ENGELS	25	TTH	# 5:30 - 6:45PM	3.0	SC E153
14162	POL 310 01	ISSUES AMERICAN GOVERN	G HENEGHAN		MWF	12:00 - 12:50PM	3.0	SBS B209
11900	POL 315 01	CONGRESS AND PRESIDENT	L COHEN		TTH	11:30 - 12:45PM	3.0	SBS A144
25841	POL 323 01	BLACK POLITICS	O WILSON		TTH	4:00 - 5:15PM	3.0	SBS B230
10492	POL 325 01 #	WOMEN AND POLITICS	M BLUE		MW	# 5:30 - 6:45PM	3.0	SBS E116
12876	POL 328 01	CULT PLURALSISM IN AMER POL	A FISHER		TTH	2:30 - 3:45PM	3.0	SBS E220
13683	POL 330 01 #	CULT PLURALSISM IN GLOB POL	L GROFF		MW	# 7:00 - 8:15PM	3.0	SBS E220
16634	POL 332 01 #	INTERNATIONAL SECURITY ST	W MARTIN		TTH	# 5:30 - 6:45PM	3.0	SBS E305
17496	POL 334 01	AMERICAN FOREIGN POLICY	M DHARA		TTH	10:00 - 11:15AM	3.0	SBS B231

Footnote definitions can be found at end of course listing section.

+Consult current University Catalog for course prerequisite(s).

Footnote 17 - Students must register for both a lecture and a lab/activity section of these courses.

SCHED NUMBER	DEPARTMENT NUMBER & SECTION	TITLE	INSTRUCTOR	FOOT - NOTES	DAYS	HOURS	UNITS	BLDG/ROOM
POLITICAL SCIENCE (Continued)								
13694	POL 338 01	GLOBAL PLANNING FUTURE	L GROFF		MW	1:00 - 2:15PM	3.0	ERC E130
14173	POL 342 01	GOV & POL OF MIDDLE EAST	G HENEGHAN		MWF	9:00 - 9:50AM	3.0	SBS B231
11465	POL 343 01 #	POLI BEH IN LATIN AMERICA	L CHAFFEE		MW	# 5:30 - 6:45PM	3.0	SBS A210
17500	POL 346 01	GOV POL OF SOVIET UNION	M DHARA		TTH	11:30 - 12:45PM	3.0	SBS F121
18631	POL 351 01	MODERN POLITICAL THOUGHT	K ROSENBLUM-CALE	25	MWF	10:00 - 10:50AM	3.0	SBS A204
25852	POL 361 01 #	AMER CONST LAW CIVIL RGT	D WILSON		TTH	# 8:30 - 9:45PM	3.0	SBS B238
24275	POL 368 01 #	FAMILY LAW	H STOKES	25	MW	# 8:30 - 9:45PM	3.0	SBS B209
12880	POL 370 01	PUB OPINION PROPAGANDA	A FISHER		TTH	1:00 - 2:15PM	3.0	SBS E220
13705	POL 371 01	CONFLICT AND VIOLENCE	L GROFF		MW	2:30 - 3:45PM	3.0	SBS A110
22816	POL 494 01 S	INDEPENDENT STUDY	STAFF	31 65	TBA	TBA	2.0	TBA
22820	POL 494 02 S	INDEPENDENT STUDY	STAFF	31 65	TBA	TBA	3.0	TBA

SPRING POLITICAL SCIENCE COURSES TO BE OFFERED: 100,101,251,304,310,312, 314,320,330,334,335,338,340,343,347,349,354,360,362,366,371

PSYCHOLOGY

22831	PSY 101 01	GEN ST:UNDERSTAND HUM BEH	STAFF	25	MWF	10:00 - 10:50AM	3.0	SBS B238
19040	PSY 101 02	GEN ST:UNDERSTAND HUM BEH	F SHIMA		MW	1:00 - 2:15PM	3.0	SBS A110
25653	PSY 101 03	GEN ST:UNDERSTAND HUM BEH	S WILCOX		TTH	1:00 - 2:15PM	3.0	SBS B238
22842	PSY 101 04 #	GEN ST:UNDERSTAND HUM BEH	STAFF	25	TTH	# 8:30 - 9:45PM	3.0	SBS E110
19051	PSY 101 05	GEN ST:UNDERSTAND HUM BEH	F SHIMA		TTH	8:30 - 9:45AM	3.0	SBS B131
19062	PSY 101 06	GEN ST:UNDERSTAND HUM BEH	F SHIMA		TTH	10:00 - 11:15AM	3.0	SBS B131
22853	PSY 110 01	CRIT THINKING & PROB SOLV	STAFF	25	TTH	10:00 - 11:15AM	3.0	SC E139
16564	PSY 110 02	CRIT THINKING & PROB SOLV	G MARSH		MW	2:30 - 3:45PM	3.0	SC E139
22864	PSY 110 03 #	CRIT THINKING & PROB SOLV	STAFF	25	MW	# 8:30 - 9:45PM	3.0	SC E139
14184	PSY 230 01	ELEM STAT ANALYSIS PSYCH	D HENSCHEL		MWF	10:00 - 10:50AM	3.0	SBS A144
12213	PSY 230 02 #	ELEM STAT ANALYSIS PSYCH	S DANIS		MW	# 5:30 - 6:45PM	3.0	SBS E220
14195	+PSY 235 01	INTRO TO RESEARCH METHODS	D HENSCHEL	17	MW	12:00 - 12:50PM	3.0	SBS A232
22875	+PSY 235 02 #	INTRO TO RESEARCH METHODS	STAFF	25	TTH	# 5:30 - 6:20PM	3.0	SBS A232
14206	PSY 235 01 L	INTRO TO RESEARCH METHODS	D HENSCHEL	17	F	12:00 - 2:30PM		SBS A232
22886	PSY 235 02 L #	INTRO TO RESEARCH METHODS	STAFF	25	TTH	# 6:30 - 7:45PM		SBS A232
22890	PSY 305 01	HISTORY AND SYSTEMS PSYCH	STAFF	25	MWF	11:00 - 11:50AM	3.0	SBS E220
19073	PSY 305 02 #	HISTORY AND SYSTEMS PSYCH	F SHIMA		MW	# 5:30 - 6:45PM	3.0	SBS G122
12224	+PSY 331 01	MEASUREMENT IN PSYCHOLOGY	S DANIS	17	MW	1:00 - 1:50PM	3.0	SBS A204
12235	+PSY 331 02 #	MEASUREMENT IN PSYCHOLOGY	S DANIS	17	TTH	# 5:05 - 5:55PM	3.0	SBS A246
12246	+PSY 331 01 L	MEASUREMENT IN PSYCHOLOGY	S DANIS	17	MW	1:50 - 2:40PM		SBS A204
12250	+PSY 331 02 L #	MEASUREMENT IN PSYCHOLOGY	S DANIS	17	TTH	# 5:55 - 6:45PM		SBS A246
17581	PSY 342 01	INTERPRSN AND GROUP DYNAM	B PALMER		MW	2:30 - 3:45PM	3.0	SBS B238
14210	PSY 350 01	DEVELOPMENTAL PSYCHOLOGY	D HENSCHEL		MW	1:00 - 2:15PM	3.0	SBS B231
17382	PSY 350 02 #	DEVELOPMENTAL PSYCHOLOGY	H NASH		TTH	# 8:30 - 9:45PM	3.0	SBS E121
22901	PSY 351 01	PSYCH OF ADOLESCENT EXPER	STAFF		MWF	9:00 - 9:50AM	3.0	SBS B131
22912	PSY 352 01	PSYCH ADULT DEVELOP/AGING	STAFF	25	TTH	8:30 - 9:45AM	3.0	SBS E220
17393	PSY 360 01	THEORIES OF PERSONALITY	H NASH		TTH	2:30 - 3:45PM	3.0	SBS A110
25664	PSY 363 01	THE ABNORMAL PERSONALITY	S WILCOX		TTH	10:00 - 11:15AM	3.0	ERC B130
14011	PSY 363 02 #	THE ABNORMAL PERSONALITY	A HASS		TTH	# 5:30 - 6:45PM	3.0	SBS E220
17054	PSY 367 01 #	EFFECTIVE COMM SKILLS	M MILFS		TTH	# 7:00 - 8:15PM	3.0	SBS B231
17592	PSY 368 01	HUMAN SEXUALITY	B PALMER		MW	1:00 - 2:15PM	3.0	SBS F121
12261	PSY 372 01	INDUST ORGANIZATIONAL PSY	S DANIS		TTH	11:30 - 12:45PM	3.0	SBS E220
17124	PSY 383 01 #	PSYCH OF BLACK EXPERIENCE	R MOHAMED		TTH	# 5:30 - 6:45PM	3.0	SBS F121
17135	+PSY 396 01	PRACTICUM IN PSYCHOLOGY	R MOHAMED	12 31 65	TH	2:30 - 3:45PM	3.0	SBS B209
22923	+PSY 396 02 #	PRACTICUM IN PSYCHOLOGY	STAFF	12 31 65	W	# 7:00 - 8:15PM	3.0	SBS E215
17404	+PSY 411 01 #	ADV RES METH PERS & SOC MUST ALSO ENRL IN PSY 412	H NASH		M	# 7:00 - 9:45PM	3.0	SBS A246
17415	+PSY 412 01 #	RES SEM PERSONALITY & SOC MUST ALSO ENRL IN PSY 411	H NASH		W	# 7:00 - 9:45PM	3.0	SBS A246
16575	+PSY 415 01	ADV RES MET HUM INFO PROC MUST ALSO ENRL IN PSY 416	G MARSH	17	TTH	1:00 - 2:15PM	3.0	SC E139
16586	+PSY 416 01	RES SEM INFO PROC MUST ALSO ENRL IN PSY 415	G MARSH		TTH	2:30 - 3:45PM	3.0	SC E139
14022	+PSY 454 01	CLIN-PRAC LIFE-SPAN DEV	A HASS		TTH	4:00 - 5:15PM	3.0	SBS A110
10511	+PSY 464 01	INTRO TO CLINICAL PSYCH	A BOHART		MWF	10:00 - 10:50AM	3.0	SBS B231
17065	+PSY 464 02 #	INTRO TO CLINICAL PSYCH	M MILFS		MW	# 5:30 - 6:45PM	3.0	SBS A232
10522	+PSY 470 01	COMMUNITY PSYCHOLOGY ISSUES AND PRACTICES	A BOHART		MWF	11:00 - 11:50AM	3.0	SBS B209

Footnote definitions can be found at end of course listing section.

+Consult current University Catalog for course prerequisite(s).

Footnote 17 - Students must register for both a lecture and a lab/activity section of these courses.

SCHED NUMBER	DEPARTMENT NUMBER & SECTION	TITLE	INSTRUCTOR	FOOT - NOTES	DAYS	HOURS	UNITS	BLDG/ROOM
PSYCHOLOGY (Continued)								
14221	+PSY 490 01	SENIOR SEMINAR PSYCHOLOGY	D HENSCHL	31 62	MWF	9:00 - 9:50AM	3.0	SBS A204
14033	+PSY 490 02 #	SENIOR SEMINAR PSYCHOLOGY	A HASS	31 62	TTH	# 7:00 - 8:15PM	3.0	SBS A246
22934	+PSY 494 01 S	INDEPENDENT STUDY	STAFF	12 31 65	TBA	TBA	2.0	TBA
22945	+PSY 494 02 S	INDEPENDENT STUDY	STAFF	12 31 65	TBA	TBA	3.0	TBA
17146	+PSY 496 01	INTERNSHIP	R MOHAMED	31 65	T	2:30 - 3:45PM	6.0	SBS B209
22956	+PSY 498 01 S	DIRECTED RESEARCH	STAFF	12 31 65	TBA	TBA	2.0	TBA
22960	+PSY 498 02 S	DIRECTED RESEARCH	STAFF	12 31 65	TBA	TBA	3.0	TBA
18616	+PSY 530 01 #	ADV ANALYSIS VARIANCE	L ROSEN	31 65	W	# 7:00 - 9:45PM	3.0	SBS E305
10533	+PSY 540 01 #	SEMINAR IN SOCIAL PSYCH	A BOHART	31 64	TTH	# 7:00 - 8:15PM	3.0	SBS E220
19224	+PSY 550 01 #	SEMINAR DEVELOPMENTAL PSY	E SIMON	31 64	TTH	# 5:30 - 6:45PM	3.0	SBS D215
14044	+PSY 563 01 #	SEM IN PSYCHOPATHOLOGY	A HASS	31 64	TTH	# 8:30 - 9:45PM	3.0	SBS B231
24566	PSY 566 01 #	IND INTELL ASSESSMENT	J TODD	31 64	M	# 7:00 - 9:45PM	3.0	SBS A232
26574	PSY 566 01 A	IND INTELL ASSESSMENT	STAFF			TBA		TBA
17603	+PSY 570 01 #	COMMUNITY PSY: CUR THEORY CURRENT THEORY AND ISSUES	B PALMER	31 65	MW	# 5:30 - 6:45PM	3.0	SBS A246
17614	+PSY 571 01	INTERN CLINICAL-COMMUNITY	B PALMER	12 31 64	MW	4:00 - 5:15PM	3.0	SBS F121
22971	+PSY 597 01 S	DIRECTED READING	STAFF	31 64	TBA	TBA	1.0	TBA
22982	+PSY 597 02 S	DIRECTED READING	STAFF	31 64	TBA	TBA	3.0	TBA
22993	+PSY 598 01 S	DIRECTED RESEARCH	STAFF	31 64	TBA	TBA	1.0	TBA
23004	+PSY 598 02 S	DIRECTED RESEARCH	STAFF	31 64	TBA	TBA	3.0	TBA
23015	+PSY 599 01 S	THESIS	STAFF	31 64	TBA	TBA	1.0	TBA
23026	+PSY 599 02 S	THESIS	STAFF	31 64	TBA	TBA	2.0	TBA
23030	+PSY 599 03 S	THESIS	STAFF	31 64	TBA	TBA	3.0	TBA

PUBLIC ADMINISTRATION

19364	PUB 300 01	PERSPECTIVES PUBLIC MGMT	F SMITH		MW	1:00 - 2:15PM	3.0	SBS D229
19375	PUB 300 02 #	PERSPECTIVES PUBLIC MGMT	F SMITH		W	# 7:00 - 9:45PM	3.0	ERC D126
12891	PUB 301 01	ADMIN LEADERSHIP & BEH	K FLEAGLE		TTH	11:30 - 12:45PM	3.0	ERC D120
19036	PUB 301 02 #	ADMIN LEADERSHIP & BEH	D SHANNON		MW	# 5:30 - 6:45PM	3.0	ERC A127
23041	PUB 302 01 #	ADMIN FINANCIAL RESOURCES	STAFF		M	# 7:00 - 9:45PM	3.0	SBS G126
18454	PUB 303 01	PUBLIC PERSONNEL ADMIN	G ROBINSON		MWF	12:00 - 12:50PM	3.0	SBS E126
19386	PUB 304 01 #	ADMIN OF PUBLIC POLICY	F SMITH		TH	# 7:00 - 9:45PM	3.0	SBS D125
16122	+PUB 305 01	QUANT METHODS PUB ADMIN	A LIBERMAN		TTH	10:00 - 11:15AM	3.0	ERC D120
18465	PUB 313 01 #	RECRUIT, STAFF & PERF APPR	G ROBINSON		M	# 7:00 - 9:45PM	3.0	ERC D126
26670	PUB 315 01	LABOR-MGMT RELNS IN GOV	STAFF		S	5:00 - 11:45AM	3.0	NSH B252
19445	PUB 326 01	INTERGOV RELNS & ADMIN	J SMITH		MWF	11:00 - 11:50AM	3.0	ERC D131
23052	PUB 327 01 #	SOC CHANGE & ADMIN PROC	STAFF		TH	# 7:00 - 9:45PM	3.0	ERC D120
12902	PUB 331 01 #	PERSPECTIVES URBAN ISSUES	K FLEAGLE		MW	# 5:30 - 6:45PM	3.0	ERC D131
11911	PUB 340 01	CRIM JUSTICE & COMMUNITY	G COLBOTH		TTH	8:30 - 9:45AM	3.0	ERC D120
16133	PUB 371 01 #	HEALTH SVC ADM PUB POLICY	A LIBERMAN		W	# 7:00 - 9:45PM	3.0	SBS A104
26681	PUB 372 01 #	HEALTH CARE ORGANIZATIONS	STAFF		T	# 7:00 - 9:45PM	3.0	SBS A210
12913	PUB 434 01 #	ADMINISTRATIVE PLANNING	K FLEAGLE		T	# 7:00 - 9:45PM	3.0	ERC D120
23063	+PUB 494 01 S	INDEPENDENT STUDY	STAFF	62	TBA	TBA	3.0	TBA
23074	+PUB 494 02 S	INDEPENDENT STUDY	STAFF	62	TBA	TBA	1.0	TBA
23085	+PUB 496 01 S	INTERNSHIP SEMINAR & PRAC	STAFF	62	TBA	TBA	2.0	TBA
23096	+PUB 496 02 S	INTERNSHIP SEMINAR & PRAC	STAFF	62	TBA	TBA	3.0	TBA
19390	PUB 500 01 #	ENVIRMT PRACT OF PUBL ADM	F SMITH	64	T	# 6:10 - 9:45PM	4.0	SBS B101
18900	PUB 502 01 #	ORG THEORY BEHAVIOR	I SCHOENWALD	64	M	# 6:10 - 9:45PM	4.0	SBS B101
19456	+PUB 504 01 #	QUANT METH IN PUB ADM	J SMITH	64	M	# 6:10 - 9:45PM	4.0	SBS A104
26692	PUB 506 01 #	ADMIN & PUB POLICY ANALYS	J SMITH	64	TH	# 6:10 - 9:45PM	4.0	SBS A210
18476	+PUB 508 01 #	SEM: PUB PERSONL LABOR REL PERSONNEL & LABOR RELATNS L.A. ACADEMY ONLY	G ROBINSON	64	W	# 6:10 - 9:45PM	4.0	SC E157
18911	+PUB 521 01 #	SEM: INDIVDL GRP ORG DESI	I SCHOENWALD	64	T	# 6:10 - 9:45PM	4.0	ERC E127
16144	+PUB 561 01 #	HEALTH CARE ADMINISTRATH	A LIBERMAN	64	TH	# 6:10 - 9:45PM	4.0	SBS B101
26412	+PUB 594 01 S	INDEPENDENT STUDY	STAFF	64	TBA	TBA	1.0	TBA
26423	+PUB 594 02 S	INDEPENDENT STUDY	STAFF	64	TBA	TBA	2.0	TBA
12924	+PUB 595 01 #	SPECIAL TOPICS IN PUB ADM INTEGRATIVE SEMINAR	K FLEAGLE	64 67	W	# 6:10 - 9:45PM	4.0	SBS B101
23122	+PUB 596 01 S	INTERNSHP SEM & PRACTICUM	STAFF	67	TBA	TBA	4.0	TBA

SPRING PUBLIC ADMINISTRATION COURSES TO BE OFFERED: 300,301,302,303,304,
305,314,324,326,330,340,341,372,373,423,438,494,496,500,504,506,531,541,
563,594,595,596

Footnote definitions can be found at end of course listing section.

+Consult current University Catalog for course prerequisite(s).

Footnote 17 - Students must register for both a lecture and a lab/activity section of these courses.

SCHED NUMBER	DEPARTMENT NUMBER & SECTION	TITLE	INSTRUCTOR	FOOT - NOTES	DAYS	HOURS	UNITS	BLDG/ROOM
RECREATION								
23192	REC 100 01	DIMENSIONS OF LEISURE	STAFF		M	11:00 - 12:40PM	2.0	HFA A224
23203	REC 120 01	FOUND OF RECREATION	STAFF		TTH	10:00 - 11:15AM	3.0	HFA A225
23214	REC 124 01	LEADERSHIP IN RECREATION	STAFF		MWF	9:00 - 9:50AM	3.0	ERC C131
23225	REC 225 01	INTRO THERAPEUTIC REC	STAFF		MWF	10:00 - 10:50AM	3.0	SC J146
23236	+REC 334 01	# LEIS EDUC & GERON	STAFF		T	# 7:00 - 9:45PM	3.0	HFA A217
23240	+REC 438 01	COMMERCIAL RECREATION	STAFF		TTH	11:30 - 12:45PM	3.0	ERC A121
23251	+REC 458 01	SEM IN ADMIN LEIS SER	STAFF		TTH	8:30 - 9:45AM	3.0	ERC A121
23262	+REC 493 01	DIRECTED FIELD EXPR REC	STAFF	12	W	12:00 - 12:50PM	3.0	ERC A121
23273	REC 493 01 S	DIR FLD EXP IN REC	STAFF	12	TBA	TBA	3.0	TBA
23284	REC 494 01 S	REC: INDEPENDENT STUDY	STAFF	61	TBA	TBA	2.0	TBA
23295	REC 494 02 S	REC: INDEPENDENT STUDY	STAFF	61	TBA	TBA	2.0	TBA
23306	REC 494 03 S	REC: INDEPENDENT STUDY	STAFF	61	TBA	TBA	2.0	TBA
23310	+REC 496 01 S	INTERN IN THERAPUTIC REC	STAFF	61	TBA	TBA	12.0	TBA

SPRING RECREATION COURSES TO BE OFFERED: 100,126,220,331,334,335,438,445, 458,493,494,495,496

RELIGIOUS STUDIES

15514	ANI 315 01	MAGIC & RELIGION	K KLYKNDALL		MW	2:30 - 3:45PM	3.0	SBS A144
13775	PHI 300 01	PHILOSOPHY OF RELIGION	W HAGAN		TTH	1:00 - 2:15PM	3.0	HFA A219
13786	PHI 301 01	# BIBLE: OLD TESTAMENT	W HAGAN		TTH	# 7:00 - 8:15PM	3.0	HFA A215

SMALL COLLEGE

23321	SMC 006 01	# INTENSIVE WRITING WRKSH	STAFF	25 26	TTH	# 5:30 - 6:45PM	3.0	SC E145
23332	SMC 107 01 L	WRITING ADJUNCT	STAFF		W	8:00 - 8:50AM	2.0	SC E145
23343	SMC 107 02 L	WRITING ADJUNCT	STAFF		T	4:00 - 4:50PM	2.0	SC E145
16590	SMC 110 01	GEN STU BASIC SKILLS LOGIC PROB SOLV MICROCOMP	G MARSH		MW	1:00 - 2:15PM	3.0	SC E139
13160	SMC 120 01	GEN STU HUMAN STUDIES I: IDEALIST & UTOPIAN COMM	M GARBER		TTH	10:00 - 11:15AM	3.0	SC E149
15665	SMC 130 01	GEN ST CIVILIZATIONS I: NATURALIST PHIL EAST/WEST	N LARINDE		TTH	2:30 - 3:45PM	3.0	SC E149
24404	SMC 132 01	GEN ST CIVILIZATIONS II: SELF IN PERFORMANCE	M SUTTON		TTH	8:30 - 9:45AM	3.0	SC E149
14663	SMC 150 01	GEN STU SCI TECH SOCIETY: NATURE OF MATTER	R HSIUNG		MWF	12:00 - 12:50PM	3.0	SC E145
13296	SMC 150 02	GEN STU SCI TECH SOCIETY: SCIENCE AND IMAGINATION HONORS	K GASH		MWF	9:00 - 9:50AM	3.0	SC E145
10986	SMC 320 01	INTERDIS TOP IN HUM STUD: EDUC, SOCIETY & LANGUAGE	E BRYAN		MWF	11:00 - 11:50AM	3.0	SC E145
10990	SMC 320 02	INTERDIS TOP IN HUM STUD: COUNSEL & CHNG AMER FNLY	E BRYAN		MW	4:00 - 5:15PM	3.0	SC E149
11001	SMC 320 03	INTERDIS TOP IN HUM STUD: ETHNOGRAPHIC METHODS	E BRYAN		TTH	11:30 - 12:45PM	3.0	SC E149
24570	SMC 320 04	INTERDIS TOP IN HUM STUD: HISTORY HUMAN SEXUALITY	J TODD		MW	2:30 - 3:45PM	3.0	SC E149
13171	SMC 320 05	INTERDIS TOP IN HUM STUD: ENCOUNTERS WITH THE LAW	M GARBER		TBA	TBA	3.0	TBA
16984	SMC 320 06	INTERDIS TOP IN HUM STUD: PACE - LABOR & ETHNICITY MT:9/20-21;10/18-19;11/15	K MCHAHON	12 61	SS	8:30 - 6:00PM	3.0	SBS B131
23354	SMC 320 07	INTERDIS TOP IN HUM STUD: PACE - LABOR & ETHNICITY MT 9/27-28;10/25-26;11/22	STAFF	12 61	SS	8:30 - 6:00PM	3.0	SBS B131
12843	SMC 330 01	INTRDIS TOP CIVILIZATION: HERD MADMAN, WORLD ASYLUM	L FEUER		MW	1:00 - 2:15PM	3.0	SC E149
15676	SMC 330 02	INTRDIS TOP CIVILIZATION: AMERICANS VIEW EUROPE	N LARINDE		TTH	11:30 - 12:45PM	3.0	SC E145
13182	SMC 330 03	INTRDIS TOP CIVILIZATION: FREE EXPRESS AMER SOC	M GARBER		TTH	1:00 - 2:15PM	3.0	SC E145
14092	SMC 330 04	INTRDIS TOP CIVILIZATION: WITCHCRAFT, MAGIC, EARLY ENG	D HEIFETZ		MWF	10:00 - 10:50AM	3.0	SC E145
24581	SMC 330 05	INTRDIS TOP CIVILIZATION: PACE - ORD LIVES; AUTOBIO MTS 12/6-7, 20; 2/7-8, 1987	J TODD	12 13 61	SS	8:30 - 6:00PM	3.0	SBS B131
23365	SMC 330 06	INTRDIS TOP CIVILIZATION: PACE - ORD LIVES; AUTOBIO MTS 12/6-7, 20; 2/7-8, 1987	STAFF	12 13 61	SS	8:30 - 6:00PM	3.0	SBS F121
18620	+SMC 350 01	INTERD TOP SCI, TECH & SOC COMPUTERS & HUMAN SPIRIT	L ROSEN		TTH	1:00 - 2:15PM	3.0	SC E149
13300	+SMC 380 01 S	PORTFOLIO PREPARATION	K GASH	26 61	TBA	TBA	1.0	TBA

Footnote definitions can be found at end of course listing section.

+Consult current University Catalog for course prerequisite(s).

Footnote 17 - Students must register for both a lecture and a lab/activity section of these courses.

SCHED NUMBER	DEPARTMENT NUMBER & SECTION	TITLE	INSTRUCTOR	FOOT NOTES	DAYS	HOURS	UNITS	BLDG/ROOM
SMALL COLLEGE (Continued)								
13311	+SMC 382 01 S	ASSESS OF PRIOR LEARN	K GASH	26 61	TBA	TBA	1.0	TBA
13322	+SMC 382 02 S	ASSESS OF PRIOR LEARN	K GASH	26 61	TBA	TBA	2.0	TBA
13333	+SMC 382 03 S	ASSESS OF PRIOR LEARN	K GASH	26 61	TBA	TBA	3.0	TBA
13344	+SMC 382 04 S	ASSESS OF PRIOR LEARN	K GASH	26 61	TBA	TBA	5.0	TBA
19434	+SMC 397 01 L	WRITING ADJUNCT	G SMITH	14 26	T	10:00 - 10:50AM	2.0	SC E145
14103	+SMC 397 02 L#	WRITING ADJUNCT	D HEIFETZ	14 26	M	# 5:30 - 6:20PM	2.0	ERC A121
23376	+SMC 398 01 L#	WRITING ADJUNCT COMPETENCY CERTIFICATION	STAFF	14 26	TH	# 5:30 - 6:45PM	2.0	SC E149
14114	+SMC 407 01 S	PEER TUTORING WRITING	D HEIFETZ	61	TBA	TBA	1.0	TBA
14125	+SMC 407 02 S	PEER TUTORING WRITING	D HEIFETZ	61	TBA	TBA	2.0	TBA
17625	+SMC 408 01 S	PEER TUTORING PSYCH	B PALMER	61	TBA	TBA	2.0	TBA
23380	+SMC 491 01 S	THEMATIC PROJ PROPOSAL	STAFF	61	TBA	TBA	1.0	TBA
23391	+SMC 492 01 S	THEMATIC PROJ FIELDWORK	STAFF	61	TBA	TBA	1.0	TBA
23402	+SMC 492 02 S	THEMATIC PROJ FIELDWORK	STAFF	61	TBA	TBA	2.0	TBA
23413	+SMC 492 03 S	THEMATIC PROJ FIELDWORK	STAFF	61	TBA	TBA	4.0	TBA
23424	+SMC 493 01 S	THEM PROJ FINAL PRODUCT	STAFF	61	TBA	TBA	1.0	TBA
23435	+SMC 493 02 S	THEM PROJ FINAL PRODUCT	STAFF	61	TBA	TBA	2.0	TBA
23446	+SMC 493 03 S	THEM PROJ FINAL PRODUCT	STAFF	61	TBA	TBA	4.0	TBA
23450	+SMC 494 01 S	INDEPENDENT STUDY	STAFF	61	TBA	TBA	2.0	TBA
23461	+SMC 494 02 S	INDEPENDENT STUDY	STAFF	61	TBA	TBA	4.0	TBA

SPRING SMALL COLLEGE COURSES TO BE OFFERED: 006,107,110,120,130,132,150,
320,330,350,380,382,397,398,407,408,491,492,493,494

SCIENCE MATHEMATICS & TECHNOLOGY

23472	SMT 100 01 L	BASIC WORDPROCESSING MEETS 9/5 AND 9/19	STAFF		F	8:00 - 12:15PM	1.0	ERC A315
23483	SMT 100 02 L	BASIC WORDPROCESSING MEETS 9/5 AND 9/19	STAFF		F	12:45 - 5:00PM	1.0	ERC A315
23494	SMT 100 03 L	BASIC WORDPROCESSING MEETS 9/12 AND 9/26	STAFF		F	8:00 - 12:15PM	1.0	ERC A315
23505	SMT 100 04 L	BASIC WORDPROCESSING MEETS 9/12 AND 9/26	STAFF		F	12:45 - 5:00PM	1.0	ERC A315
23516	SMT 100 05 L	BASIC WORDPROCESSING SELF-PACED	STAFF		TBA	TBA	1.0	TBA
14276	SMT 310 01	SCIENCE AND TECHNOLOGY	J HEWITT		MWF	8:00 - 8:50AM	3.0	ERC B130
14534	SMT 310 02	SCIENCE AND TECHNOLOGY	H HOLTER		MW	1:00 - 2:15PM	3.0	SBS B215
10216	SMT 310 03	SCIENCE AND TECHNOLOGY	J AULD		MW	4:00 - 5:15PM	3.0	NSM C221
13274	SMT 310 04	SCIENCE AND TECHNOLOGY	E GARCIA		TTH	11:30 - 12:45PM	3.0	NSM C221
16365	SMT 310 05	SCIENCE AND TECHNOLOGY	J LYLE		TTH	2:30 - 3:45PM	3.0	SBS B215
18955	SMT 310 06 #	SCIENCE AND TECHNOLOGY	O SEELY		TTH	# 7:00 - 8:15PM	3.0	ERC C112
23920	+SMT 312 01	NATURAL PROCESSES	STAFF		MWF	8:00 - 8:50AM	3.0	ERC D120
23931	+SMT 312 02 #	NATURAL PROCESSES	STAFF		MW	# 7:00 - 8:15PM	3.0	NSM C239
23942	+SMT 312 03	NATURAL PROCESSES	STAFF		TTH	8:30 - 9:45AM	3.0	NSM C235
23953	+SMT 314 01 #	INTRODUCTION TO COSMOLOGY	STAFF		MW	# 5:30 - 6:45PM	3.0	ERC G152
23964	+SMT 314 02	INTRODUCTION TO COSMOLOGY	STAFF		TTH	10:00 - 11:15AM	3.0	SBS D215
23975	+SMT 314 03 #	INTRODUCTION TO COSMOLOGY	STAFF		TTH	# 5:30 - 6:45PM	3.0	ERC G152

SPRING SCIENCE MATHEMATICS & TECHNOLOGY COURSES TO BE OFFERED: 100,310,312,
314

SOCIOLOGY

15820	SOC 101 01	THE INDIVIDUAL IN SOCIETY	D LAWS		MWF	7:00 - 7:50AM	3.0	SBS B209
15831	SOC 101 02	THE INDIVIDUAL IN SOCIETY	D LAWS		MWF	9:00 - 9:50AM	3.0	SBS B209
18642	SOC 101 03 #	THE INDIVIDUAL IN SOCIETY	A RYAVE		MW	# 8:30 - 9:45PM	3.0	ERC D120
10441	SOC 102 01	UNDERSTAND SOC RELATIONS	R BLISCHKE		TTH	10:00 - 11:15AM	3.0	SBS F121
14630	SOC 102 02	UNDERSTAND SOC RELATIONS	W HOVARD		TTH	1:00 - 2:15PM	3.0	SBS B209
14641	SOC 102 03 #	UNDERSTAND SOC RELATIONS	R HOVARD		TTH	# 5:30 - 6:45PM	3.0	ERC D120
16192	SOC 220 01	ANALYTICAL STATISTICS	H LOLTHER	17	MWF	11:00 - 11:50AM	4.0	SBS A110
16203	SOC 220 01 L	ANALYTICAL STATISTICS	H LOTHER	17	MWF	12:00 - 12:50PM		SBS A110
11863	+SOC 302 01 L	RESEARCH WORKSHOP	R CHRISTIE	12 31	TBA	TBA	4.0	SBS F117
18373	+SOC 304 01	COMPUTER APPLICATIONS	S RISKIN		TTH	11:30 - 12:45PM	3.0	SBS A204
26585	SOC 304 01 A	COMPUTER APPLICATIONS	STAFF		TBA	TBA		TBA
18653	SOC 305 01 #	METHODS OF SOC RESEARCH	A RYAVE		MW	# 7:00 - 8:15PM	3.0	SBS B209

Footnote definitions can be found at end of course listing section.

+Consult current University Catalog for course prerequisite(s).

Footnote 17 - Students must register for both a lecture and a lab/activity section of these courses.

SCHED NUMBER	DEPARTMENT NUMBER & SECTION	TITLE	INSTRUCTOR	FOOTNOTES	DAYS	HOURS	UNITS	BLDG/RCCP
SOCIOLOGY (Continued)								
18966	SOC 311 01	SOCIAL ORGANIZATION	R SEIFERT	25	MWF	10:00 - 10:50AM	3.0	SBS B209
15164	SOC 315 01	SOCIOLOGY OF WORK	M KALISH	25	TTH	8:30 - 9:45AM	3.0	ERC C126
17706	SOC 315 02	SOCIOLOGY OF WORK	P PAULHE		TTH	2:30 - 3:45PM	3.0	SBS B238
18970	SOC 315 03	# SOCIOLOGY OF WORK	R SEIFERT	25	W	# 7:00 - 9:45PM	3.0	ERC C112
26143	SOC 315 04	# SOCIOLOGY OF WORK	S ZICKERT	25	W	# 7:00 - 9:45PM	3.0	HFA A324
18093	+SOC 316 01	SOC OF ADULT LIFE & AGING	S RAPHAEL		TTH	1:00 - 2:15PM	3.0	SBS A110
10102	SOC 320 01	THE FAMILY	F ARNOLD		TTH	10:00 - 11:15AM	3.0	SBS B110
14604	SOC 320 02	# THE FAMILY	F HOSOKAWA		MW	# 5:30 - 6:45PM	3.0	SBS A110
16796	SOC 322 01	SOC ENVIRON OF EDUCATION	M MCCOY		MW	1:00 - 2:15PM	3.0	SBS B238
17710	SOC 322 02	SOC ENVIRON OF EDUCATION	P PAULHE		TTH	4:00 - 5:15PM	3.0	SBS B110
16800	SOC 322 03	SOC ENVIRON OF EDUCATION	W MCCOY		MWF	11:00 - 11:50AM	3.0	SBS B110
14615	SOC 326 01	SOCIOLOGY OF MEDICINE	F HOSOKAWA		MW	1:00 - 2:15PM	3.0	SBS E220
11012	SOC 331 01	MINORITY RACIAL ETHNC REL	E BRYAN		MWF	10:00 - 10:50AM	3.0	SBS A110
16811	SOC 331 02	# MINORITY RACIAL ETHNC REL	W MCCOY		MW	# 5:30 - 6:45PM	3.0	SBS B238
18443	SOC 331 03	MINORITY RACIAL ETHNC REL	D ROBERTSON	25	S	9:30 - 12:00PM	3.0	SBS B238
12143	SOC 335 01	SOCIAL MOVEMENTS CHNGNG PATTRNS IN THE LAW	J CURRAN	12	MW	2:30 - 3:45PM	3.0	SBS B110
26596	SOC 335 01 A	SOCIAL MOVEMENTS	STAFF	11	TBA	TBA		TBA
23386	SOC 340 01	SOC PSYCH: SOC PERSPECTIV	STAFF	25	TTH	11:30 - 12:45PM	3.0	SBS B209
18071	SOC 341 01	SEMINAR IN SMALL GROUPS	L RAGONEST	25	MWF	9:00 - 9:50AM	3.0	SBS E220
18384	SOC 355 01	# MODERN SOC THEORIES	S RISKIN		TTH	# 5:30 - 6:45PM	3.0	SBS A110
11303	SOC 363 01	# DRUG & ALCOHOL USE	C CARAWAY	25	TTH	# 7:00 - 8:15PM	3.0	SBS B238
15842	SOC 365 01	DEVIANT BEHAVIOR	D LAWS		MWF	8:00 - 8:50AM	3.0	SBS B110
12154	SOC 367 01	# SOCIOLOGY OF LAW	J CURRAN		MW	# 5:30 - 6:45PM	3.0	SBS B110
17975	SOC 368 01	CRIMINOLOGY	J QUICKER		TTH	10:00 - 11:15AM	3.0	SBS B143
17986	+SOC 369 01	JUVENILE DELINQUENCY	J QUICKER		TTH	11:30 - 12:45PM	3.0	SC K147
17990	+SOC 369 02	# JUVENILE DELINQUENCY	J QUICKER		TTH	# 5:30 - 6:45PM	3.0	SBS B143
14626	SOC 381 01	FIELD STUDIES URBAN PROBS	F HOSOKAWA	11 12 31	MW	12:00 - 12:50PM	3.0	SBS B110
16822	SOC 383 01	# BLACK COMMUNITIES CLASS, STATUS, AND POWER	W MCCOY		MW	# 7:00 - 8:15PM	3.0	SBS B238
10113	SOC 383 02	BLACK COMMUNITIES CLASS, STATUS AND POWER	F ARNOLD	25	TTH	8:30 - 9:45AM	3.0	SBS B209
12165	SOC 386 01	SOC OF HELPING PROFESSION	J CURRAN		MW	4:00 - 5:15PM	3.0	SBS B143
24452	SOC 395 01	SPECIAL TOPICS MEETS ON 9/13, 20, 27, 10/4, 10/11, 18, 25, 12/13	C TELESKY	25	S	9:30 - 12:00PM 1:00 - 3:30PM	3.0	SBS B110 SBS B110
26600	SOC 395 01 A	SPECIAL TOPICS	STAFF		TBA	TBA		TBA
11874	SOC 403 01 A	ROLE SOC RESEARCHER	R CHRISTIE		TBA	TBA	1.0	SBS F117
11885	+SOC 406 01 A	WORKSHOP IN RESEARCH METH	R CHRISTIE		TBA	TBA	1.0	SBS F117
26353	+SOC 407 01 A	FIELD STUDIES WORKSHOP	R CHRISTIE		TBA	TBA	1.0	TBA
23590	+SOC 494 01 S	INDEPENDENT STUDY	STAFF	31 65	TBA	TBA	1.0	TBA
23601	+SOC 494 02 S	INDEPENDENT STUDY	STAFF	31 65	TBA	TBA	3.0	TBA
15853	+SOC 502 01 L	WORKSHOP RESEARCH/THEORY	D LAWS	17 31 64	TBA	TBA	4.0	SBS F117
11896	+SOC 505 01	# SEMINAR IN SOC METHODS SAME AS BEH 501-01	R CHRISTIE	31 64	W	# 7:00 - 9:45PM	4.0	SBS G122
23612	SOC 505 01 L	SEMINAR IN SOC METHODS SAME AS BEH 502-01L	STAFF		W	4:00 - 6:45PM		SBS E122
18104	+SOC 525 01	# SEM IN SOCIAL GERONTOLOGY	S RAPHAEL	31 64	TH	# 7:00 - 9:45PM	3.0	SBS A110
16214	+SOC 555 01	# SEM SOCIOLOGICAL THEORY	H LOETHER	31 64	M	# 7:00 - 9:45PM	3.0	SBS G122
18001	+SOC 569 01	# SEM JUVENILE DELINQUENCY	J QUICKER	31 64	T	# 7:00 - 9:45PM	3.0	SBS B209
23623	+SOC 597 01 S	DIRECTED READING	STAFF	31 64	TBA	TBA	1.0	TBA
23634	+SOC 597 02 S	DIRECTED READING	STAFF	31 64	TBA	TBA	3.0	TBA
23645	+SOC 598 01 S	DIRECTED RESEARCH	STAFF	31 64	TBA	TBA	1.0	TBA
23656	+SOC 598 02 S	DIRECTED RESEARCH	STAFF	31 64	TBA	TBA	3.0	TBA
23660	+SOC 599 01 S	GRAD CAPSTONE	STAFF	31 65	TBA	TBA	1.0	TBA
23671	+SOC 599 02 S	GRAD CAPSTONE	STAFF	31 65	TBA	TBA	2.0	TBA
23682	+SOC 599 03 S	GRAD CAPSTONE	STAFF	31 65	TBA	TBA	3.0	TBA
23693	+SOC 599 04 S	GRAD CAPSTONE	STAFF	31 65	TBA	TBA	4.0	TBA
23704	+SOC 599 05 S	GRAD CAPSTONE	STAFF	31 65	TBA	TBA	5.0	TBA

Footnote definitions can be found at end of course listing section.
 +Consult current University Catalog for course prerequisite(s).
 Footnote 17 - Students must register for both a lecture and a lab/activity

of these courses.

SCHED NUMBER	DEPARTMENT NUMBER & SECTION	TITLE	INSTRUCTOR	FOOT - NOTES	DAYS	HOURS	UNITS	BLDG/ROOM
SPANISH								
17721	SPA 105 01	# CAREER-RELATED SPA I	B PENA		MW	# 7:00 - 8:15PM	3.0	HFA A219
15680	SPA 110 01	BEGINNING SPANISH I	F LAUERHASS		TTH	8:30 - 9:45AM	3.0	HFA A223
17732	SPA 110 02	BEGINNING SPANISH I	B PENA		MWF	10:00 - 10:50AM	3.0	HFA A223
18572	SPA 110 03	# BEGINNING SPANISH I	R ROMERO		TTH	# 5:30 - 6:45PM	3.0	HFA A219
23715	+SPA 111 01	# BEGINNING SPANISH II	STAFF		MW	# 5:30 - 6:45PM	3.0	HFA A223
23726	+SPA 111 02	BEGINNING SPANISH II	STAFF		TTH	10:00 - 11:15AM	3.0	HFA A219
18734	SPA 151 01	INTRO TO HISPANIC CULTURE	P SANCHEZ	33	MWF	12:00 - 12:50PM	3.0	HFA A223
23730	SPA 151 02	# INTRO TO HISPANIC CULTURE	STAFF	33	TTH	# 5:30 - 6:45PM	3.0	HFA A228
12095	+SPA 220 01	INTERMEDIATE SPANISH I	J CUERVO		MWF	10:00 - 10:50AM	3.0	HFA A219
18583	+SPA 221 01	INTERMEDIATE SPANISH II	R ROMERO		TTH	4:00 - 5:15PM	3.0	HFA A223
12106	+SPA 230 01	SPANISH CONVERSATION	J CUERVO		MW	1:00 - 2:15PM	3.0	SBS 6122
12110	+SPA 305 01	ADV COMP, SYNTAX, STYLISTCS	J CUERVO		MWF	11:00 - 11:50AM	3.0	HFA A223
17743	SPA 311 01	STRUCTURE OF SPANISH	B PENA		MW	1:00 - 2:15PM	3.0	HFA A228
18594	+SPA 320 01	BILINGUAL COMM INTERNSHIP	R ROMERO		TBA	TBA	3.0	TBA
15691	+SPA 330 01	INTERP HISPANIC LIT	F LAUERHASS		TTH	1:00 - 2:15PM	3.0	HFA A223
17754	+SPA 341 01	ADVANCED CONVERSATION	B PENA		MW	4:00 - 5:15PM	3.0	HFA A228
18605	+SPA 351 01	CNT HISP CULT SPA SPK AM	R ROMERO		TTH	11:30 - 12:45PM	3.0	HFA A228
18745	SPA 435 01	SOCIOLING APP MEX-AM DIAL	P SANCHEZ	33	MW	4:00 - 5:15PM	3.0	HFA A219
15702	+SPA 454 01	CERVANTES: DON QUIXOTE	F LAUERHASS		TTH	4:00 - 5:15PM	3.0	HFA A228
12121	+SPA 456 01	# LIT OF SPANISH AMERICA	J CUERVO		MW	# 5:30 - 6:45PM	3.0	HFA A219
15713	+SPA 494 01 S	INDEPENDENT STUDY	F LAUERHASS	31 65	TBA	TBA	3.0	TBA
15724	+SPA 594 01 S	INDEPENDENT STUDY	F LAUERHASS	31 65	TBA	TBA	3.0	TBA
15735	+SPA 597 01 S	DIRECTED READING	F LAUERHASS	31 65	TBA	TBA	3.0	TBA

SPRING SPANISH COURSES TO BE OFFERED: 106,110,111,151,220,221,230,302,314, 320,340,350,352,400,435,453,461,490,494,594,597

THEATRE ARTS

18524	THE 100 01	TELEVISION FILM & THEATRE	P RODNEY	12	MWF	10:00 - 10:50AM	3.0	SC J127
23811	THE 100 02	TELEVISION FILM & THEATRE	STAFF	12	TTH	10:00 - 11:15AM	3.0	SBS F125
25336	THE 120 01	FUNDAMENTALS OF SPEECH	S WEINER		MW	4:00 - 5:15PM	2.0	SC J127
25340	THE 120 02	FUNDAMENTALS OF SPEECH	S WEINER		MW	2:30 - 3:45PM	2.0	UT A102
25152	THE 120 03	FUNDAMENTALS OF SPEECH	C WALKER		TTH	8:30 - 9:45AM	2.0	UT A102
25163	THE 120 04	FUNDAMENTALS OF SPEECH	C WALKER		TTH	10:00 - 11:15AM	2.0	SC J127
24916	THE 120 05	FUNDAMENTALS OF SPEECH	J VAUGHN		TTH	11:30 - 12:45PM	2.0	SC J127
11071	THE 120 06	FUNDAMENTALS OF SPEECH	C BUTWELL		MWF	10:00 - 10:50AM	2.0	UT A102
11082	THE 120 07	# FUNDAMENTALS OF SPEECH	C BUTWELL		TTH	# 5:30 - 6:45PM	2.0	UT A102
23822	THE 120 08	FUNDAMENTALS OF SPEECH	STAFF		MW	1:00 - 2:45PM	2.0	SC J127
23833	THE 120 09	FUNDAMENTALS OF SPEECH	STAFF		TTH	1:00 - 2:45PM	2.0	SC J127
23844	THE 190 01	THEATRE STUDIES I: INTRO TO THEATRE	STAFF	12	MWF	9:00 - 9:50AM	3.0	UT A102
23855	THE 243 01	STAGECRAFT	STAFF		TTH	2:30 - 3:45PM	3.0	UT A102
24920	THE 250 01	THEATRE STUDIES II: MODERN THEATRE	J VAUGHN		TTH	1:00 - 2:15PM	3.0	UT A102
25351	THE 260 01 A	BEG ACT: FUND OF ACT I	S WEINER		TTH	10:00 - 11:30AM	2.0	UT A102
23866	THE 320 01	SPEECH SKILLS & TECH	STAFF		MW	4:00 - 5:15PM	3.0	UT A102
25362	THE 329 01 A	FORENSICS WORKSHOP	S WEINER		TBA	TBA	2.0	TBA
23870	THE 337 01	# CREATIVE DRAMATICS	STAFF		TTH	# 5:30 - 5:40PM	3.0	UT A102
26622	THE 337 01 A	CREATIVE DRAMATICS	STAFF		TBA	TBA		TBA
25373	THE 340 01 A	REHEARSAL & PERFORMANCE	S WEINER	11	TBA	TBA	1.0	TBA
24931	THE 341 01 P	PRODUCTION ACTIVITY	J VAUGHN	11	TBA	TBA	1.0	TBA
23881	THE 341 02 P	PRODUCTION ACTIVITY	STAFF	11	TBA	TBA	2.0	TBA
23892	THE 350 01 A	THEATRE HOUR	STAFF		F	11:00 - 12:40PM	1.0	UT A102
24942	THE 353 01	PLAYWRITING	J VAUGHN		MW	1:00 - 2:15PM	3.0	UT A102
16542	THE 355 01	THEATRE STUDIES III: HISTORY OF THEATRE I	H MARIENTHAL		TTH	11:30 - 12:45PM	3.0	UT A102
18535	+THE 360 01 A	INTERMEDIATE ACTING I	P RODNEY		MW	11:00 - 12:40PM	2.0	UT A102
18546	+THE 494 01 S	INDEPENDENT STUDY	P RODNEY	31 65	TBA	TBA	1.0	TBA
18550	+THE 494 02 S	INDEPENDENT STUDY	P RODNEY	31 65	TBA	TBA	2.0	TBA
18561	+THE 494 03 S	INDEPENDENT STUDY	P RODNEY	31 65	TBA	TBA	3.0	TBA

SPRING THEATRE ARTS COURSES TO BE OFFERED: 100,120,160,261,320,322,323, 337,340,341,348,349,350,357,361,370,452,460,461,490,494

Footnote definitions can be found at end of course listing section.

+Consult current University Catalog for course prerequisite(s).

Footnote 17 - Students must register for both a lecture and a lab/activity section of these courses.

SCHED NUMBER	DEPARTMENT NUMBER & SECTION	TITLE	INSTRUCTOR	FOOT - NOTES	DAYS	HOURS	UNITS	BLDG/ROOM
UNIVERSITY COLLEGE								
23903	UNC 001 01	BASIC SKILLS REVIEW	STAFF		MW	4:00 - 5:15PM	3.0	ERC A103
13543	UNC 110 01	DOMINGUEZ HILLS EXPERIENC	L GRAY		F	1:00 - 3:30PM	2.0	SC E145
15271	UNC 110 02	DOMINGUEZ HILLS EXPERIENC	S KOLETTY		TBA	TBA	2.0	TBA
13790	UNC 206 01	CAREER & PERSONAL EXPLORE	S HANDA		TTH	11:30 - 12:45PM	3.0	ERC A135
13801	UNC 302 01	# COOPERATIVE EDUCATION	C HARRIS	61	MW	# 5:30 - 6:45PM	1.0	SC E143
13812	UNC 302 02	# COOPERATIVE EDUCATION	C HARRIS	61	MW	# 5:30 - 6:45PM	2.0	SC E143
13823	UNC 302 03	# COOPERATIVE EDUCATION	C HARRIS	61	MW	# 5:30 - 6:45PM	3.0	SC E143
13834	+UNC 308 01	INTERNSHIPS	C HARRIS	61	MW	4:00 - 5:15PM	1.0	SBS B110
13845	+UNC 308 02	INTERNSHIPS	C HARRIS	61	MW	4:00 - 5:15PM	2.0	SBS B110
11023	+UNC 308 03	INTERNSHIPS	C BUFORD/E HUTHERT	61	MW	4:00 - 5:15PM	3.0	SBS B110
25325	+UNC 308 04	INTERNSHIPS	C HARRIS	61	MW	1:00 - 2:15PM	1.0	SC E143
26191	+UNC 308 05	INTERNSHIPS	C HARRIS	61	MW	1:00 - 2:15PM	2.0	SC E143
26202	+UNC 308 06	INTERNSHIPS	C HARRIS	61	MW	1:00 - 2:15PM	3.0	SC E143
26213	+UNC 308 07	INTERNSHIPS	C BUFORD/E HUTHERT	61	F	1:00 - 2:15PM	1.0	SC G140
26224	+UNC 308 08	INTERNSHIPS	C BUFORD/E HUTHERT	61	F	1:00 - 2:15PM	2.0	SC G140
26235	+UNC 308 09	INTERNSHIPS	C BUFORD/E HUTHERT	61	F	1:00 - 2:15PM	3.0	SC G140
26246	+UNC 308 10	INTERNSHIPS	L WEDDINGTON	61	F	1:00 - 2:15PM	1.0	SC G140
26250	+UNC 308 11	INTERNSHIPS	L WEDDINGTON	61	F	1:00 - 2:15PM	2.0	SC G140
26261	+UNC 308 12	INTERNSHIPS	L WEDDINGTON	61	F	1:00 - 2:15PM	3.0	SC G140
19165	UNC 420 01	# SELF AS COUNSELOR	N SHULER	61	MW	# 5:30 - 6:45PM	3.0	SC D154

SPRING UNIVERSITY COLLEGE COURSES TO BE OFFERED: 001,110,206,302,308,420

WOMEN'S STUDIES

10452	PCL 325 01	# WOMEN AND POLITICS	M BLUE		MW	# 5:30 - 6:45PM	3.0	SBS E116
10990	SMC 320 02	INTERDIS TOP IN HUM STUDI COUNSEL & CHNG AMER FMYL	E BRYAN		MW	4:00 - 5:15PM	3.0	SC E149
16102	SOC 320 01	THE FAMILY	F ARHOLD		TTH	10:00 - 11:15AM	3.0	SBS B110
14604	SOC 320 02	# THE FAMILY	F HOSOKAWA		MW	# 5:30 - 6:45PM	3.0	SBS A110

FOOTNOTES

- 11 Plus additional time to be arranged including (in some cases) Saturdays and Sundays.
- 12 Includes required off-campus meeting or field work for which students must make their own transportation arrangements.
- 13 Class ending date does not coincide with quarter ending date.
- 14 In addition to class time, a weekly tutorial TBA is required.
- 15 Meet in Gymnasium at first class meeting.
- 16 Must register for both lecture and field study section.
- 17 Must register for both lecture and one discussion/laboratory section.
- 18 In addition to the scheduled meetings, three 20-minute tutorial meetings are required.
- 19 This course may be taken without taking the coordinated laboratory/lecture course.
- 21 Fulfills Article 3.3 of Title V.
- 22 Meets State requirement in American History.
- 23 Meets State requirement for U.S. Constitution and California Government.
- 24 See departmental or interdepartmental office for new or revised course description.
- 25 Staffing contingent upon completion of formal appointment process.
- 26 This course is offered credit/no credit only.
- 27 See Small College Catalog for prerequisites.
- 28 Course may be taken for upper-division credit. Instructor will explain the requirements.
- 29 Track bikes are available for checkout on a daily basis.
- 30 Cards available in HFA card pulling area.
- 31 Cards available in departmental office.
- 32 For graduate division credit.
- 33 Course conducted in English.
- 34 Health requirements: Students enrolling in Physical Education assume the responsibility or satisfactory health status appropriate for class activity.
- 35 Cards available in University College card pulling area.
- 40 For students who completed ACC 230 and ACC 231 on quarter system.
- 41 \$10 fee required for off-campus facilities and/or towel and clothing rental.
- 42 Materials/Model fee: \$10.00
- 51 Completion of lower division composition requirement required. Written verification (grade slip, transcript) must be presented to the instructor at the first class meeting.
- 52 Laboratory coats required.
- 60 Senior standing, Departmental/Interdepartmental approval, and consent of instructor required.
- 61 Consent of instructor required.
- 62 Senior standing and consent of instructor required.
- 63 Graduate standing required.
- 64 Graduate standing and consent of instructor required.
- 65 Departmental/interdepartmental approval and consent of instructor required.
- 66 Departmental/interdepartmental approval required.
- 67 Graduate standing and consent of department chairperson required.
- 68 Consent of instructor and advisor required.
- 69 School/Division approval required.
- 70 Primarily for Music majors, others with consent of instructor.
- 71 Upper-division Music majors, advanced in piano, and with consent of instructor required.
- 72 Primarily for Music majors or students with considerable prior piano experience; others with consent of instructor.
- 73 Students must have taken the CSU English Placement Test. Please present score reports at registration.
- 74 All students must meet the prerequisites: passing score on the competency in writing requirement (JEPET) or English 350, or other courses listed in the University Catalog; also English 110 and 111 or their equivalents. Written verification (transcripts/score reports, etc.) is required at registration.
- 75 Prerequisite: students must score at T-151 or above on the EPT, meet one of the exceptions, or have successfully completed English 099 to enroll in English 110. Please present score reports or grade slips, whichever is applicable, at registration.
- 76 Prerequisite: Completion of English 110 or equivalent. Written verification (grade slip, transcript, evaluation form) must be presented to the instructor at the first class meeting.
- 77 Not a lecture section. Course is taught on a self-paced basis thru the Math Lab. Ask for information at registration.
- 78 Regular lecture section.
- 79 This section uses a combination of lecture and the Math Lab.
- 80 Screening will take place before registration. Students not already part of the Honors Program should see Dr. Lois Feuer in SC E-173 (516-3649).
- 81 Students must have taken the CSU English Placement Test. Students with EPT scores designated by the Chancellor's Office as indicating eligibility in the Intensive Learning Experience program must enroll in English 088.
- 82 Special section for students in the Intensive Learning Experience program.
- 83 All students enrolling in Chemistry 110 must take the general chemistry placement examination, which will be given the first day of class.
- 84 This class is limited to five students. To take this class, students must enroll concurrently at CSU Los Angeles. Go to the Dominguez Hills Communication Department (HFA A334) to complete the necessary paperwork.

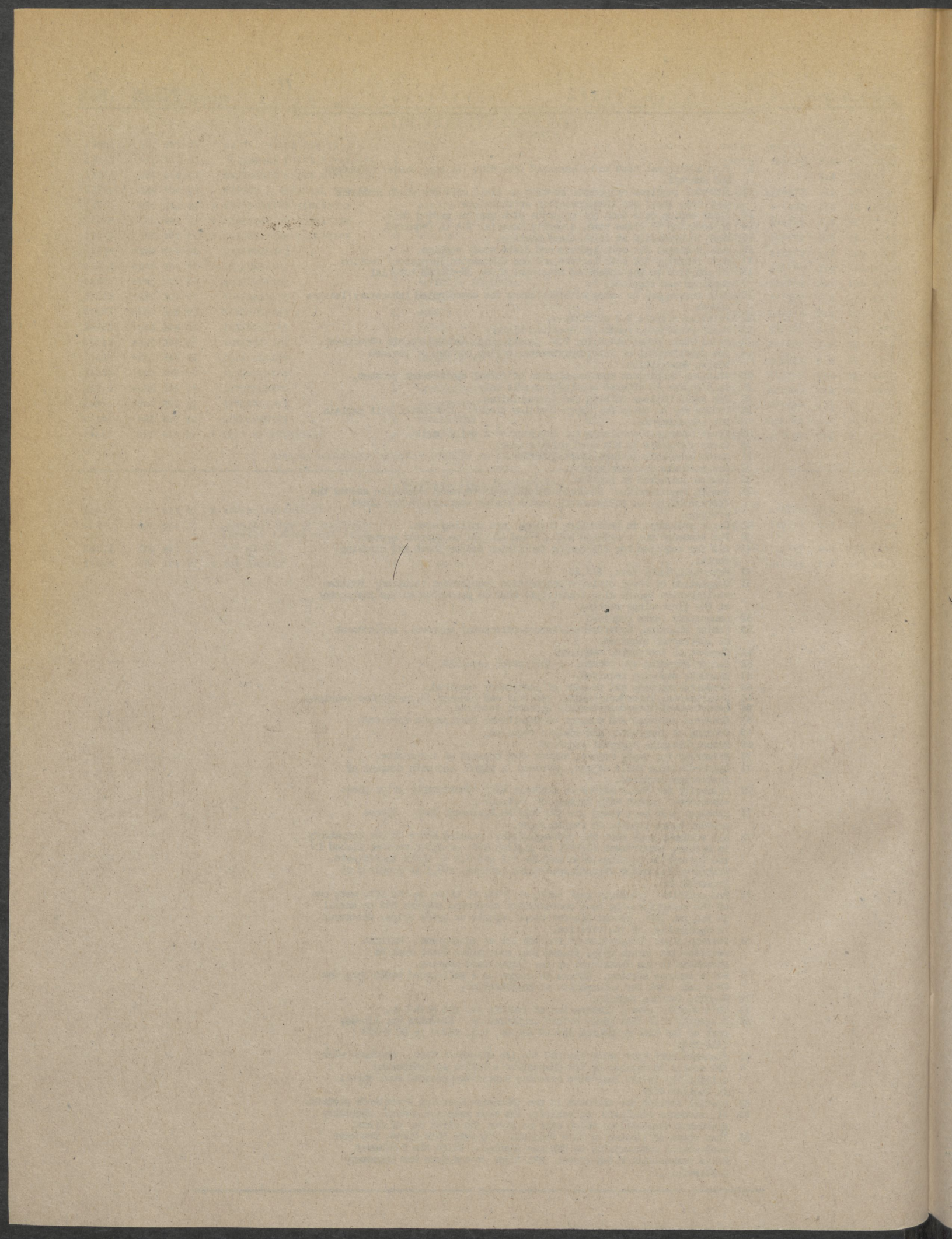

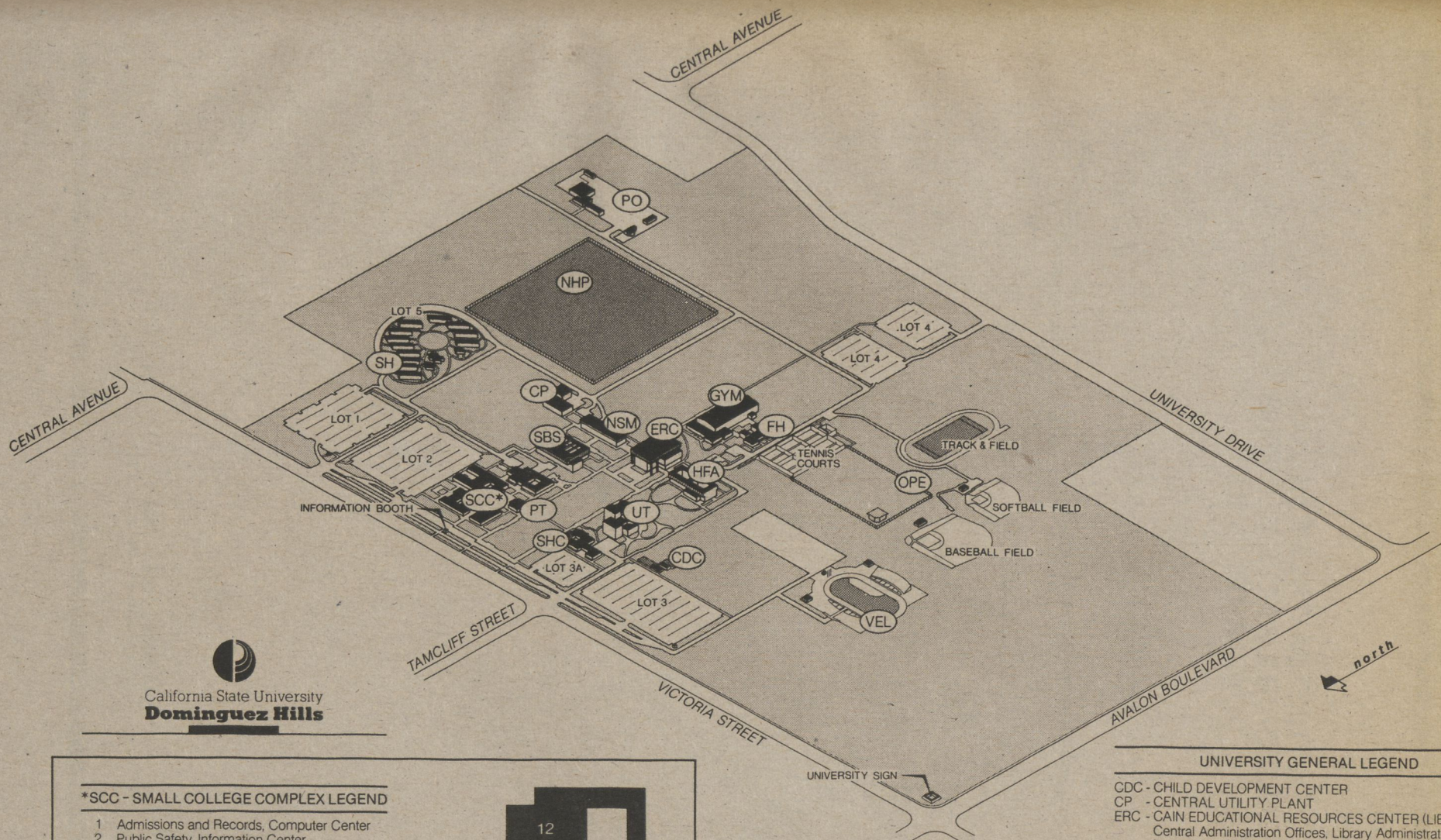

***SCC - SMALL COLLEGE COMPLEX LEGEND**

- 1 Admissions and Records, Computer Center
- 2 Public Safety, Information Center, Cashier's Office, Relations with Schools, Advising Center, Veterans' Affairs, International Students, Student Association
- 3 Student Affairs Office, On-Campus Housing
- 4 Educational Opportunity Program
- 5 Student Development, Financial Aid, Testing, Student Affirmative Action
- 6 Classrooms, Student Computer Lab
- 7 Small College Office
- 8 Student Programs, EPIC, Small College Faculty Offices, Off-Campus Housing
- 9 Classrooms
- 10 University Center
- 11 Bookstore
- 12 Cafeteria and Student Union (Commons), Reprographics Center, Women's Center
- 13 Playbox Theatre

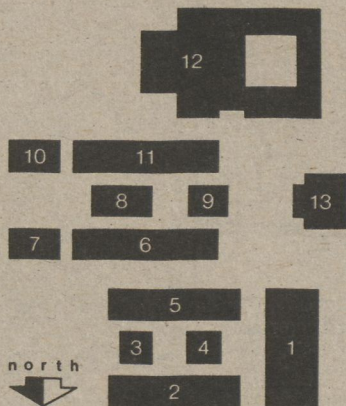

KELLYGRAPHICS '85

UNIVERSITY GENERAL LEGEND

- CDC - CHILD DEVELOPMENT CENTER
- CP - CENTRAL UTILITY PLANT
- ERC - CAIN EDUCATIONAL RESOURCES CENTER (LIBRARY)
Central Administration Offices, Library Administration Offices,
Instructional Media, Learning Assistance Center,
Television Studio, Student Newspaper Offices
- FH - FIELD HOUSE
- GYM - GYMNASIUM
- HFA - HUMANITIES AND FINE ARTS
SCHOOL OF EDUCATION
- NHP - NATURAL HISTORY PRESERVE
- NSM - NATURAL SCIENCES AND MATHEMATICS
(Science, Mathematics and Technology)
- OPE - OUTDOOR PHYSICAL EDUCATION
- PO - PLANT OPERATIONS
Warehouse and Receiving
- PT - PLAYBOX THEATRE
- SBS - SOCIAL AND BEHAVIORAL SCIENCES
SCHOOL OF MANAGEMENT
Shinwa Japanese Garden
- SCC - SMALL COLLEGE COMPLEX (See legend at left)
- SH - STUDENT HOUSING (Pueblo Dominguez)
- SHC - STUDENT HEALTH CENTER
Disabled Students Center
- UT - UNIVERSITY THEATRE
- VEL - VELODROME

**FREEWAY ACCESS TO
CALIFORNIA STATE UNIVERSITY,
DOMINGUEZ HILLS**

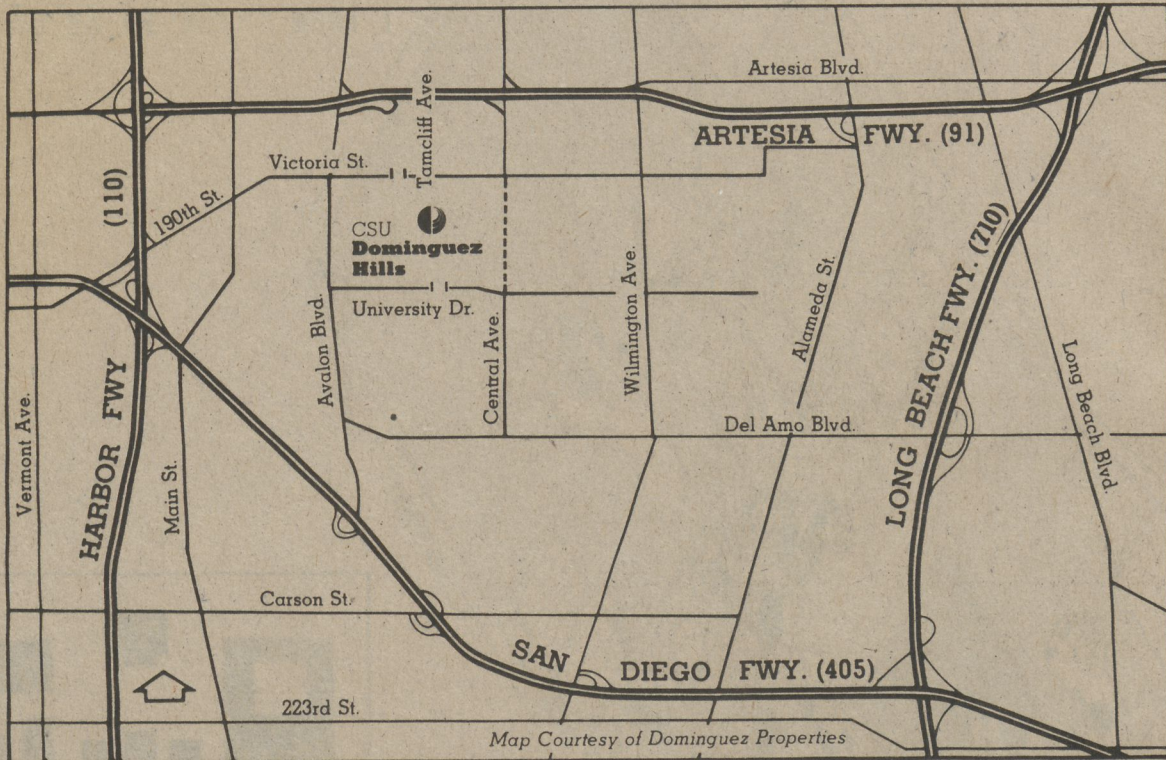

California State University
Dominguez Hills