



California State
University
Dominguez Hills



Winter
1982
Class
Schedule

124
176
00

ABOUT THE UNIVERSITY

California State University Dominguez Hills is a public, metropolitan, culturally-diverse University offering undergraduate, graduate and professional studies in more than 100 programs. One of the newer campuses in the California State University and Colleges system, Dominguez Hills is located in the southwestern section of Los Angeles County, on the historic Rancho San Pedro.

Our more than 8,000 students range widely in age, ethnic origin, and community of residence. The campus is on the quarter system, classes are small, and instruction is personalized. A significant proportion of students attend classes solely in the evenings.

The University is fully accredited by the Western Association of Schools and Colleges and by professional associations in several academic specialties. Over 85 per cent of the faculty hold the doctorate degree.

With beautiful landscaping and architecture, modest cost, and moderate size, the university represents a unique and attractive alternative to other, much larger or more expensive universities in the Los Angeles area.

ADMISSIONS INFORMATION

Prospective students, part-time or full-time, or returning students who have been out of school for three or more quarters, must file an application for admission, pay the \$25 application fee (or qualify for a fee waiver), and provide supporting documentation within the announced filing period. To enroll in classes, applicants must be formally admitted to CSU Dominguez Hills for that quarter. Procedures are explained in the CSU Dominguez Hills catalog, and admissions advising is available at the Information and Service Center. Applications may be obtained from that Center.

Eligibility varies depending on the applicant's previous academic background. There are four applicant groups:

1. First Time Freshman - A California high school graduate and legal resident of the State must present a high school grade point average (GPA) from the last three years of high school (excluding physical education and military science) and a test score from either the American College Test (ACT) or Scholastic Aptitude Test (SAT). The combined GPA and test score must place the applicant in the upper one-third of the statewide California high school graduating class. (See the Catalog for a comprehensive eligibility table).

Students who are not legal residents of California and are graduating from high school in other states or United States possessions must have a GPA and test score placing them in the upper one-sixth of California high school graduates.

2. Undergraduate Transfer Students - Students in good standing of the last college or university attended may be admitted by meeting one of the requirements listed below. (The grade point averages referred to are on a 4.0 scale.)

- A. Students with less than 56 semester (or 84 quarter) transferable units must be eligible according to first-time freshman requirements (see above) and must have earned a GPA of 2.0 ("C" average) or better in all transferable units attempted.
- B. Students with 56 or more semester (84 or more quarter) transferable college units must have earned a 2.0 GPA ("C" average) or better in all transferable coursework (non-residents, 2.4).

The maximum transferable credit accepted from a two year college is 70 semester (105 quarter) units.

3. Graduate Students - A graduate applicant must have a minimum 2.5 GPA in the last 60 semester (or 90 quarter) units attempted, possess an accredited baccalaureate degree, and be in good standing at the last institution attended to be admitted to unclassified standing. Unclassified admission does not constitute admission to a graduate degree curriculum.

4. International Students are required to have a 2.4 GPA on all units attempted from college and a minimum score of 550 on the Test of English as a Foreign Language (TOEFL).

For Application forms or further information write or call:

Information and Service Center
California State University Dominguez Hills
Carson, California 90747

ADMISSIONS INFORMATION
516-3696

TELECOMMUNICATIONS DEVICE FOR THE DEAF
516-4028

California State University
Dominguez Hills



California State University Dominguez Hills
Winter 1982 Class Schedule
Office of University Publications
Frances Pullara
Peggy Kukulus
Office of Program and Resource Administration
Peter Lach
Lilia Dean

The Schedule of Classes is produced by the Office of University Relations and Program and Resource Administration. The University Bookstore sells the schedule as a service to students. The price for the schedule is determined by expenses related to typesetting, printing and related supplies.

The schedule is not printed at State expense.

CALIFORNIA STATE UNIVERSITY DOMINGUEZ HILLS

WINTER 1982 SCHEDULE OF CLASSES

TABLE OF CONTENTS

	Page		Page
Academic Calendar	6	Graduation With Honors.....	9
Add or Drop Classes	7	Health 220 Challenge Exam	14
Admissions Information	1	Health Center	17
Air Force ROTC	17	Housing.....	17
Alumni Association.....	18	I.D. Card.....	9
Answers To Often Asked Questions	19	Intellectual Life Committee Events.....	19
Auditing a Class.....	9	Interviews, On-Campus.....	16
Bachelor's Degree Requirements	9	Learning Assistance Center.....	17
Bookstore.....	14	Library.....	17
Cancellation of Classes.....	7	Non-Resident Students	9
Capstone	9	Offices and Hours.....	20
Career Development and Employment Services.....	16	President's Open Hours.....	6
Change of Instructor	7	Privacy Act of 1974	8
Competency in Writing	15	Recreation	18
Conflicting Classes.....	9	Registration Information	3
Concurrent Enrollment	9	Registration Route	5
Continuing Student Status	7	Special Programs	18
Counseling Groups, Student Development.....	16	Student Activities	16
Credit by Examination.....	8	Student Aid	17
Credit/No Credit Option.....	7	Student Union	16
Degree Candidates	9	Study Load Limits.....	7
Disabled Students Center.....	17	Testing Schedule	14
Employment Recruitment Interviews	16	Theatre Events.....	19
English Placement Test	14	Title IX	9
Escort Service	17	Velodrome	22
Ethnic Survey	7	Veteran's Benefits.....	8
Fees, Refunds, Financial Information	13	Withdrawal from University.....	7
Final Examination Schedule.....	6	Women's Center	18
First Class Meeting	7		
Full-time Status	9		
General Education	12		
General Studies.....	11		

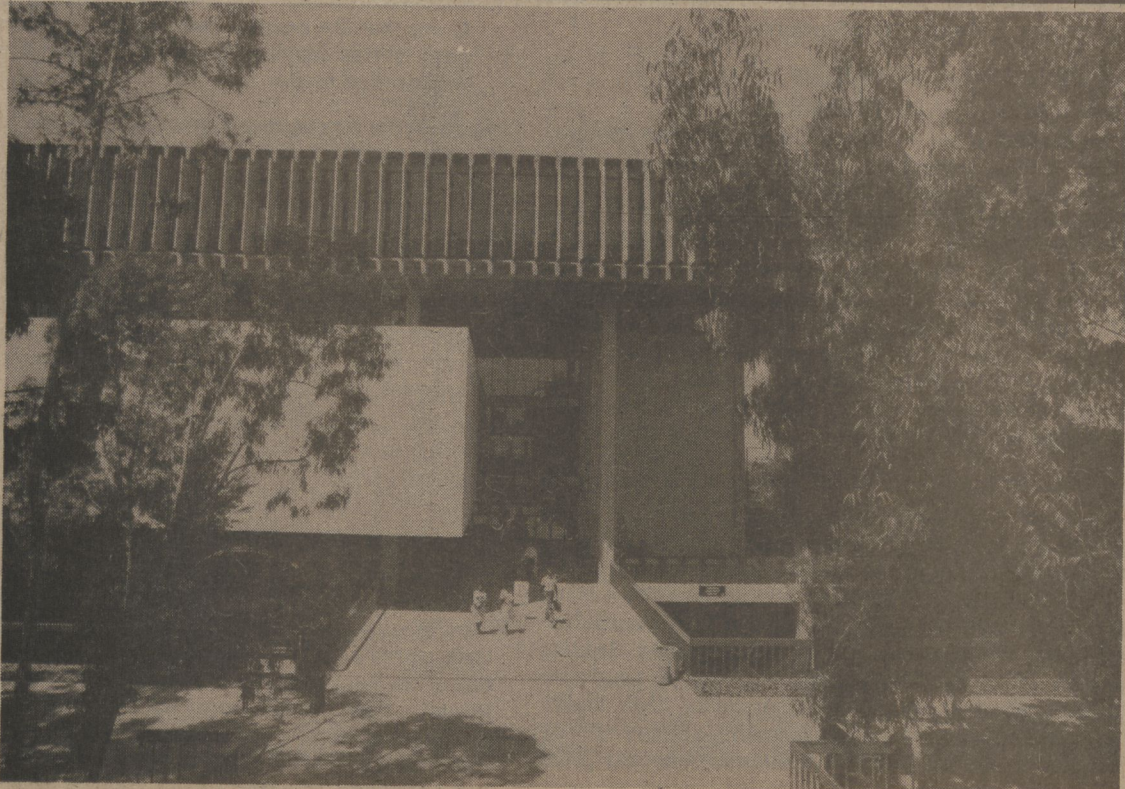

REGISTRATION INFORMATION

1. NEW OR READMITTED STUDENTS

- Have you **applied** for admission?
- Have you **received a letter of acceptance?**
(A letter is generally sent a minimum of 15 days after receipt of ALL required application material).
- Have you **received registration information** and materials or been told to pick them up at the Admissions and Records Counter? (Materials are prepared AFTER you have been accepted.)

YES . . . If you answer Yes to A, B, and C, please follow the procedures outlined in items, 3, 4, and 5.

NO . . . If you answer NO to A, B, or C, contact Admissions and Records, Room SSC J103 (516-3600). Admission and Records hours are 8 a.m. to 5 p.m., Monday through Friday. For admissions advising, contact the Information and Service Center, Room SCC A130 (516-3696). The Center's hours are 8 a.m. to 10 p.m., Monday through Thursday, and 8 a.m. to 5 p.m. on Fridays.

2. CONTINUING STUDENTS

If you attended California State University Dominguez Hills as a regular (non-extension) student this past Fall or previous Spring or Winter, you should receive registration materials in the mail. If you have NOT received the materials by December 15, 1981, please call the office of Admissions and Records (516-3600) to find out why.

If you have received your registration materials, continue to Step 3 below **unless**

- You attended another academic institution since last attending CSU Dominguez Hills, OR
- You graduated from CSU Dominguez Hills and you wish to begin post-baccalaureate studies.

In either case (A or B) you must reapply and should read Section 1, New or Readmitted Students.

3. ADVISEMENT AND SIGNATURES

NEW UNDERGRADUATE STUDENTS

Each new student must attend an Orientation and General Advisement meeting prior to registration for classes.

The times and dates for Winter 1982 are:

MONDAY, JANUARY 4	5:30 p.m.	PLAYBOX THEATRE
TUESDAY, JANUARY 5	9:30 a.m.	PLAYBOX THEATRE

At the end of each meeting those **new** students who have decided upon a major will be directed to the appropriate office for specific advising. The list of "Location of Advising Areas" will be available at the meetings listed above.

CSU Dominguez Hills students always have the opportunity to discuss academic goals with a member of the faculty by visiting during their office hours.

NEW GRADUATE AND NEW CREDENTIAL STUDENTS

The Orientation and General Advisement meetings are intended primarily for undergraduate students, but new graduate students are welcome to attend. **MASTER'S DEGREE CANDIDATES** in specific disciplines should consult advisor's in these departmental offices: **Undeclared Graduate Students** (Unclassified) should go to the Graduate Studies Office (HFA E303), **Second Bachelor's Degree Students** should seek advisement from the office of their major. Questions concerning the Second Bachelor's Degree policy should see the Coordinator of Academic Advising (SCC A130).

ACADEMIC ADVISING

While it is the student's responsibility to seek academic advisement, the faculty requires students to meet with their advisor at the following three times:

- Upon entering the University.
- At the completion of 90 quarter units (range 83-97 units).
- At the completion of 135 quarter units (range 128-142 units).

SPECIAL CONSENT(S) FOR ENROLLMENT

Certain classes listed in this schedule require special consent(s) for enrollment. A card called **INSTRUCTOR APPROVAL FOR ENROLLMENT** should be obtained at the department office or at the Admissions and Records counter. To expedite registration, students should have card(s) signed before priority registration time.

ALL LIBERAL STUDIES MAJORS

All Liberal Studies majors must see an advisor in SBS B203 just prior to entering the Registration area.

E.O.P. STUDENTS

Students who are participating in the Equal Opportunity Program will not be admitted to Registration without receiving a prior signature from the E.O.P. Director James Clayton or his assistant (even if they are taking less than the unit limit).

If an E.O.P. student is also a Liberal Studies major, both approvals are required.

CONTINUING GRADUATE AND CREDENTIAL STUDENTS

Continuing M.A./M.S. and Credential students should see their advisor before registration.

4. COURSE REQUEST CARD

Complete the **course request card** before registration. A copy of this card can be seen on the following page under registration route.

5. WINTER REGISTRATION DATES

THE REGISTRATION WILL BE HELD

MONDAY, JANUARY 4	9:00 a.m. - 7:30 p.m.
TUESDAY, JANUARY 5	9:00 a.m. - 7:30 p.m.

WINTER CLASSES BEGIN ON WEDNESDAY, JANUARY 6, 1982.

Each student eligible for registration will report to the east entrance, middle level of the Social and Behavioral Science (SBS) building at the time shown on the priority **PERMIT TO REGISTER** form. (Students without this form will NOT be allowed to register and should see Step 1, **NEW OR READMITTED STUDENTS**. Students may come after the priority time (until 7:30 p.m.) but may NOT be admitted before priority time.

LATE REGISTRATION

Continuing and new students who do not take advantage of the in-person registration may register late beginning at 1 p.m., Wednesday, January 6, 1982. Students may begin late registration on the first day the class meets (not necessarily the first day of classes). It is advisable to allow 30 minutes to pick up the Permit to Late Register and instruction sheet. Late registration will take place in the south alcove of the Admissions and Records lobby. New students may not register until they have been formally admitted to the University or issued a **Conditional Registration Contract**.

REGISTRATION INFORMATION (continued)

Students **MUST** report to the Late Registration area if they fall into one of the following categories:

Eligible Continuing and New Students who did not register during the in-person registration period must bring their Course Request Card and data sheet. The Course Request Card is the permit to register late.

Students who had their **class cards pulled** during Registration but did not pay fees must report to the Late Registration area bringing with them their copy of the Course Confirmation Card.

New Students who were **admitted too late** for the in-person Registration must bring the completed **Permit to Late Register** sent to them at the time of admission.

Contract Registration Students who signed a contract for Conditional Registration who have not been processed for admission must bring the completed **Permit to Late Register** and copy of the Contract.

Each student will be provided with a special Late Registration form and instructions on procedures to follow to register for classes. The students must complete the Late Registration process including payment of fees by the date shown on the Permit to Late Register form. All students registering late will be charged a \$20 late registration fee.

DATES FOR SPRING QUARTER 1982 REGISTRATION

Registration dates for the Spring Quarter 1982 are set for March 29 and 30. All students will be mailed registration information and materials about March 15, 1982.



NOTE: New students awaiting acceptance are strongly encouraged to attend classes **FROM THE FIRST DAY** for a maximum of three weeks or until their admission is confirmed or denied. See section on Late Registration.



REGISTRATION ROUTE

Registration takes place in the Social and Behavioral Sciences Building (SBS). The maps below depict the middle and ground levels of the SBS building.

The S.B.S. Building
(S.B.S.= Social & Behavioral Sciences)

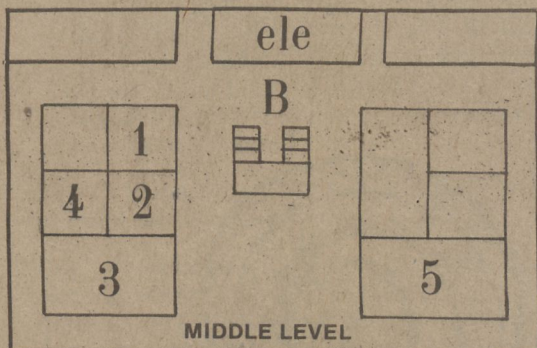

- A. More detailed instructions concerning registration appear in the first section of this class schedule.
- B. Enter the registration area from the east side of the SBS Building. (The line forms near the elevator on the middle level.) Come to the registration area at or after the time shown on your Priority Permit to Register.
- C. Follow Step One below. Secure a Class Card for each class on your Course Request Card. All class cards are at the Middle Level stations listed under Step One.

STEP ONE: CLASS CARD PULLING

Cards falling under the following Schools of the University are located in the rooms listed below:

1. SMC - Room E216
1. EXP ED - Room E216
2. HFA - Room E220
3. SBS - Room D225
4. EDUC - Room D219
5. MGMT - Room F225
5. NSM - Room F225

- D. After securing all Class cards, follow the red line to the ground level for the remaining steps of registration.

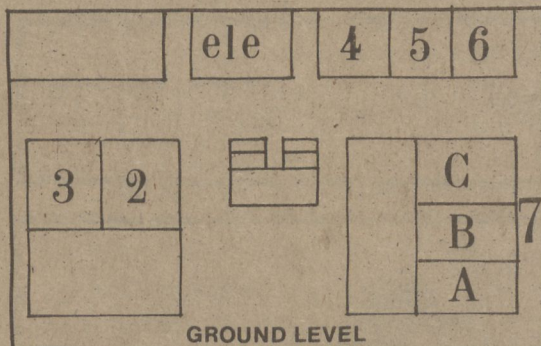

- STEP TWO: Distribution of registration materials
- STEP THREE: Writing Room
- STEP FOUR: Parking Verification
- STEP FIVE: I.D. Card
- STEP SIX: Card Checking/Fee Verification
- STEP 7A: Fee Payment and I.D. Validation
- STEP 7B: Financial aid recipients and others whose fees are paid by special agencies.
- STEP 7C: Students paying their own fees
- STEP 8: V.A. Certification (go back to 5).

COURSE REQUEST CARD

PLEASE PRINT:
List courses by the Department, Course Number and Section shown on the SCHEDULE OF CLASSES. Separate entries must be made for each lecture, lab & discussion.

DEPT	COURSE NO.	SECTION	LAB. OR DISC.	UNITS	DEPT. VERIFICATION	BY
BIO	110	01		4		
BIO	110	02	L	0		
PSY	250	02		4		
COM	290	01		4		
BUS	214	02		4		
				TOTAL UNITS	16	

Use reverse side if necessary

CALIFORNIA STATE COLLEGE, DOMINGUEZ HILLS

ADVISOR'S SIGNATURE
(Required of all NEW, E.O.P. Students and CONTINUING Students with 90 or 135 units.)

OFFICE USE

Verified for _____ Units

By: _____

Date: _____

SAMPLE

FOR PURPOSES OF DEMONSTRATION ONLY

COURSE REQUEST CARD

The example above is a guide for the Course Request Card. Note that the first three letters appear under Department. Courses are designated by three digits, followed by a two-digit section number (such as BIO 110-01). Indicate LAB courses by the letter "L" and leave the space blank for discussion/lecture courses. Please indicate the number of units as shown in the class schedule.

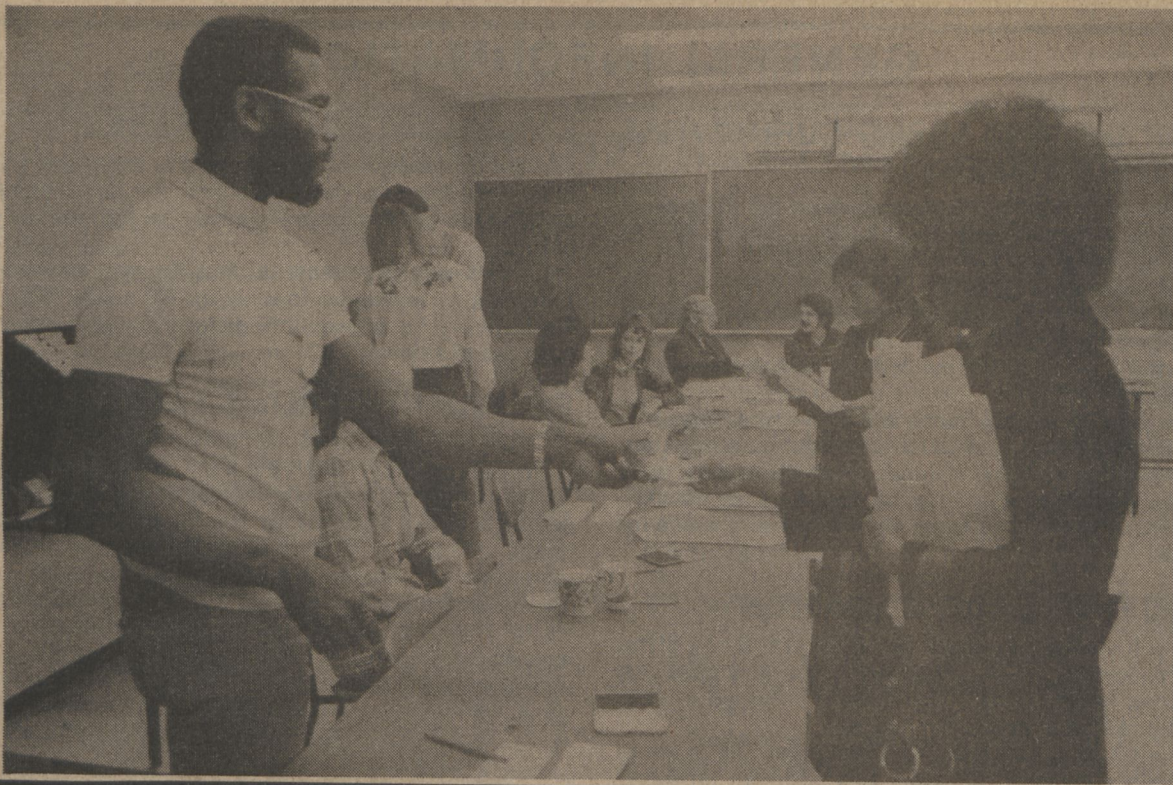

ACADEMIC CALENDAR WINTER QUARTER 1982

January 4, 5	Registration in person for all students.
January 6	INSTRUCTION BEGINS; first day for late registration and change of program.
January 20	Last day for refund of student services fee
January 22	Last day to begin late registration
January 26	Last day to change program without record of enrollment; last day to complete late registration.
January 27- February 23	Serious and compelling reasons required to drop a course.
February 2	Last day for refund of nonresident tuition fee.
February 15	Academic Holiday (Washington's Birthday)
February 24- March 15	Serious accident or illness required to drop a course.
March 15	Last day of scheduled classes
March 16-20	FINAL EXAMINATIONS
March 22	QUARTER ENDS, grades due
March 23-28	Spring Vacation

FINAL EXAMINATION SCHEDULE WINTER 1982

Class begins	Examination Day	Time
M 8am	Wednesday March 17	8-10am
10am	Friday March 19	10:30-12:30pm
12noon	Wednesday March 17	1-3 pm
2pm	Friday March 19	1-3pm
4pm	Wednesday March 17	3:30-5:30pm
4:15pm	Wednesday March 17	3:30-5:30pm
5:30pm	Friday March 19	6-8pm
6pm	Friday March 19	6-8pm
6:10pm	Friday March 19	6-8pm
8pm	Wednesday March 17	8:30-10:30pm
T 8am	Thursday March 18	8-10am
10am	Tuesday March 16	10:30-12:30pm
12noon	Thursday March 18	1-3pm
2pm	Tuesday March 16	1-3pm
4pm	Thursday March 18	3:30-5:30pm
4:15pm	Thursday March 18	3:30-5:30pm
5:30pm	Tuesday March 16	6-8pm
6pm	Tuesday March 16	6-8pm
6:10pm	Tuesday March 16	6-8pm
8pm	Thursday March 18	8:30-10:30pm
W 5:30pm	Wednesday March 17	6-8pm
6pm	Wednesday March 17	6-8pm
6:10pm	Wednesday March 17	6-8pm
Th 5:30pm	Thursday March 18	6-8pm
6pm	Thursday March 18	6-8pm
6:10pm	Thursday March 18	6-8pm
F 8:30am	Friday March 19	8-10am
9:00am	Friday March 19	8-10am
6:00pm	Choose one of the alternatives below	
S 8:30am	Saturday March 20	8:30-10:30
1pm	Saturday March 20	1-3pm
Alternate A	Friday March 19	3:30-5:30pm
B	Friday March 19	8:30-10:30pm
C	Tuesday March 16	8-10am
D	Tuesday March 16	3:30-5:30pm
E	Tuesday March 16	8:30-10:30pm
F	Wednesday March 17	10:30-12:30pm
G	Thursday March 18	10:30-12:30pm

PRESIDENT'S OPEN HOURS

The President of the University and Dean of University College are available to speak to students, staff and faculty in the Cafeteria on Tuesdays from 11:30 a.m. to 12:30 p.m. and from 5 to 6 p.m. If the President is off campus, one of the Vice Presidents will take his place.

Reservations are not necessary and the agenda is open. Any topic may be addressed.

GENERAL INFORMATION

ADD OR DROP CLASSES DURING THE FIRST THREE WEEKS

- Complete the ADD/DROP information on the Change of Program form, using the department name (3 letters), course number (3 numbers,) and section (2 numbers).
- If adding, obtain the signature of the instructor.
- If dropping, enter the information in the DROP portion of the card. No signature is required.
- Return the Change of Program form to the Admissions and Records counter.
- Present your I.D. card for name and date embossing.
- Conditions for dropping a course after the third week are outlined in the current CSUDH Catalog. A student who enrolls in a course, discontinues attendance, and does not officially drop the course will automatically receive an F or U grade for the course.

ETHNIC SURVEY INFORMATION

When you pick up your registration packet at Step 2 of the registration process, some of you will find a new card, the Ethnic Group Survey Card. If this card is included in your packet, please take a moment to fill it out.

The diversity of students at CSU Dominguez Hills is one of the University's greatest strengths and, although providing ethnic information is voluntary, your participation will enable the institution to acquire accurate data for campus planning, to comply with state and federal regulations, and to allow the University to better know and serve its students.

Furthermore, many companies and corporations in the Los Angeles area are required to have an Affirmative Action plan which includes goals for hiring and promotion. Accurate goals can only be set when companies know how many qualified candidates are available for open positions.

CSU Dominguez Hills provides companies and agencies, upon request, with information about group characteristics and ethnic composition of its graduating classes. This information helps companies set accurate goals for hiring and promotion.

FIRST CLASS MEETING

Students should report to the first meeting of their scheduled classes. Check the Schedule of Classes for room numbers. Each student is responsible for attendance in the courses and specific sections in which he/she has enrolled.

Students who enroll in a class but do not attend its first scheduled class meeting and do not contact the instructor beforehand, may forfeit their space in the class and their place may be given to waiting students who are unable to enroll at the time of registration. **IT IS THE RESPONSIBILITY OF THE STUDENT TO OFFICIALLY DROP ANY COURSE IN WHICH HE/SHE IS ENROLLED.** Students who do not OFFICIALLY drop a course in which they have enrolled will receive an F or U grade for the course.

CREDIT/NO CREDIT OPTION (Undergraduate Only)

Undergraduate students selecting the Credit/No-Credit option must do so by the end of the third week of instruction, January 22, 1982. Credit/No-Credit cards are available from the Office of Admissions and Records and the Information and Service Center and must be submitted by the deadline. For additional conditions and limitations of the Credit/No-Credit option, consult the current CSU Dominguez Hills catalog.

CANCELLATION OF CLASSES

The University reserves the right to make changes in the Class Schedule as printed. When enrollment in any class is not sufficient to justify its continuance, the course may be cancelled.

If the University cancels a class, the student will receive a full refund of applicable fees UPON APPLICATION FOR RE-FUND or will be allowed to register in another class without payment of a late fee.

EXCESS UNITS-STUDY LOAD LIMITS

For undergraduate students in good academic standing, the normal program load is the equivalent of four full courses. To this may be added activity courses having a value of one-half course or less. A student may enroll in a maximum of 20 units during the registration period. Students who wish to enroll in more than 18 units must obtain the written approval of the advisor on the Course Request Card during Registration and on the Change of Program form during the quarter. A student who wishes to enroll in more than 24 units after registration must secure the approval of one of the following individuals:

- The Dean of the School in which the student is majoring
- The Director of the Small College for Small College students
- The Coordinator of Liberal Studies for Liberal Studies majors, or,
- The Coordinator of Academic Advising.

CHANGE OF INSTRUCTOR

The University reserves the right to make changes in the Class Schedule as printed. When classes are split or sections are cancelled due to lack of enrollment, it may be necessary to assign an instructor different from the one listed in the class schedule.

PROCEDURE FOR RETAINING CONTINUING STUDENT STATUS

A. PROCEDURE

A student at the University may "sit out" or miss one or two consecutive quarters of attendance and retain continuing student status without filing a new application for admission. Students who choose to "sit out" the one or two consecutive quarters will be regarded as continuing students and will receive registration information and related materials as if they were currently enrolled. This procedure will apply to students who do NOT attend any other institution in their absence from CSU Dominguez Hills. A student who attends another institution would be required to submit a new application for admission and the application fee. A student who is absent for more than two quarters will also be required to submit a new application and fee.

B. RETENTION OF CATALOG RIGHTS

A student utilizing the continuing student status procedure will retain catalog rights. The student will be able to use the requirements of the catalog under which they were admitted or in effect at the time of graduation.

OFFICIAL WITHDRAWAL FROM THE UNIVERSITY

Students who wish to withdraw from the University are urged to consult the Information and Service Center prior to official withdrawal. Official withdrawal is necessary if a student leaves CSU Dominguez Hills at any time after registration and does not intend to complete the quarter. The forms for initiating

GENERAL INFORMATION

8

(continued)

this process may be obtained from the Information and Service Center (SCC A130).

When official withdrawal from the University occurs before the quarterly deadline for dropping classes (the third week of instruction) the record indicates official withdrawal. However, if official withdrawal occurs after the third week of instruction, different procedures must be followed. Refer to the current CSU Dominguez Hills Catalog for those procedures. Students who do not officially withdraw will automatically receive F or U grades in all courses for which they are enrolled.

Conditions for readmission are indicated on the withdrawal form. A student who withdraws under satisfactory conditions shall be classified as a continuing student for the next quarter.

VETERANS BENEFITS AND RESPONSIBILITIES

It is the responsibility of each veteran to request certification for Veterans Educational Benefits at the time of registration, if this request was not previously completed. Continuing students are normally certified for the school year, September through June, and must make arrangements for any variations, including discrepancies in the number of units reported. New students are, upon request, certified for the current quarter through the end of the school year. Please verify your certification with the veterans clerk at the veterans station during Registration.

It is also the responsibility of the veteran to report to the Office of Admissions and Records any changes of enrollment affecting certification status.

For new students who are being certified for the first time, and for continuing students who were not certified previous to registration, it will take six to eight weeks from the date of certification before Veterans Educational Benefits are received.

FAMILY EDUCATIONAL RIGHTS AND PRIVACY ACT OF 1974

All student records of the California State University and Colleges, including California State University Dominguez Hills are kept in accordance with the provisions of the Family Educational Rights and Privacy Act of 1974.

Students may request access to those campus records which personally identify the student. The student may challenge the accuracy of the record or the appropriateness of its retention in the campus records. Student consent is needed for the release of records covered by the Act to outside parties (e.g., prospective employers) except for those agencies entitled to access under the provisions of the Act (e.g., campus officials, other schools, federal officers, and requests in connection with the application or receipt of financial aid).

A student may request a copy of a record which he/she has requested for release. Students must pay a charge for copies of records for which such a charge has been established. Copies of the full text of the Family Educational Rights and Privacy Act of 1974 are available at the Office of the Dean of the University College (SCC M110) or the campus library. Particular questions with respect to a student's prerogatives under the Family Educational Rights and Privacy Act of 1974 should be directed to the Office of the Dean of University College.

If a student wishes to restrict the release of directory information, a request may be made at the Office of the Dean of University College. The request is valid from the quarter requested through the end of the academic year. Requests for restriction of release of information for a subsequent academic year require a new form.

CREDIT BY EXAMINATION

Effective with the Fall Quarter of 1978, Credit by Examination is governed by the following regulations:

GENERAL CONDITIONS

1. Registered students may receive credit-by-examination for courses in which they are eligible to enroll.
2. The student should contact the office of the appropriate department to initiate the procedure.
3. Each department will maintain an up-to-date listing of courses which may/may not be taken as credit-by-examination.
4. The student will select a traditional letter grade or the CR/NC option, in accordance with the policies applicable to regular course enrollment.
5. Credit-by-examination will not be given for course work which an academic department deems inappropriate or impossible to evaluate by examination.
6. The same course can be taken only once by credit-by-examination.
7. Credit-by-examination will not be given for a course if the student has already received credit for a similar but more advanced course.

PROCEDURE FOR COURSES LISTED IN THE CLASS SCHEDULE

1. The student secures a petition for credit-by-examination from the appropriate department office and obtains the signature of the instructor and department chair.
2. If the petition is approved, the student enrolls in the course during registration and is given the examination during the first two weeks of the quarter.
3. The student is notified of the results of the examination during the third week of the quarter. If the examination is passed, the grade is submitted to the Office of Admissions and Records by the end of the third week. The student's name will remain on the roster and the grade will appear on the quarterly grade card. If the examination is failed, the student has two options: (a) remain enrolled in the course and complete it according to standard procedures, or (b) officially drop the course before the end of the third week.
4. The course grade will appear on the student's permanent record card with the other grades for the quarter with the designation that the course was completed by examination.

PROCEDURE FOR COURSES NOT LISTED IN THE CLASS SCHEDULE

1. The student secures a petition for credit-by-examination from the appropriate department office and obtains the signature of an appropriate and willing instructor and the department chair.
2. If the petition is approved, the examination will be scheduled within 15 days.
3. Upon the completion of the exam, a grade is recorded on the petition and the petition is forwarded to the Office of Admissions and Records.
4. Admissions and Records notifies the student of the grade provided by the department.
5. Only a passing grade will be recorded on the student's permanent record card. A non-passing grade will not be recorded.

CHANGE OF NAME OR ADDRESS

If you have made a change of name or address which has not been reported to the University, please come to the Office of Admissions and Records and request the CHANGE OF NAME/ADDRESS form. It is very important that the University be informed of any change so that you will receive all mailings.

GENERAL INFORMATION

(continued)

AUDITING A CLASS

Auditors must pay the same fees that would be charged if the course were taken for credit. Enrollment as an auditor is subject to the approval of the instructor. A student registered as an auditor may be required to participate in any or all classroom activities at the discretion of the instructor. Credit for courses audited will not subsequently be granted on the basis of the audit. No record of audit appears on the student's permanent record card nor are transcripts issued for audited courses.

An enrolled student who wishes to audit a course in addition to his regular program must obtain the approval of the instructor on the Approval for Audit form available in the Office of Admissions and Records and pay the fees required as if the course were taken for Credit. The approval may not be obtained before the first day of instruction. A student may not opt to audit a course after the end of the third week or change from credit to audit status after that date.

An audited course should be taken into consideration when planning a program so that the study load will not be excessive.

A student not admitted to, nor enrolled in, the University must file a Statement of Residence prior to auditing a course. A resident determination must be made so that the appropriate fees may be charged. An application for admission is not required. A student must then follow the procedures as outlined above.

TITLE IX OF THE EDUCATION AMENDMENTS OF 1972

Title IX of the Education Amendments of 1972 and the Departmental Regulation (45 CFR Part 86) promulgated thereunder prohibit discrimination on the basis of sex in the operation of most federally assisted education programs. The Affirmative Action Coordinator, Office of Faculty and Staff Affairs, has been assigned the administrative responsibility for reviewing such matters.

USE OF THE ID CARD

The ID card must be carried at all times and be validated each term. A current ID card is necessary to perform certain transactions in Admissions and Records, the Library, the Business Office, and other campus offices, and is necessary to obtain services covered by the student service fee, such as personal and career counseling and employment and health services.

The ID card is also required by the Student Association to establish eligibility to participate in student activities and elections.

CONCURRENT ENROLLMENT

A student enrolled at the University may enroll concurrently at another institution only by filing a PETITION FOR CONCURRENT ENROLLMENT with the Office of Admissions and Records after securing written approval by the academic advisor. Permission will not be granted when the study list in the proposed combined program exceeds the units authorized at this University for full-time study.

ENROLLMENT IN CONFLICTING CLASSES

Students are NOT allowed to enroll in two classes which meet at the same time, without specific approval on the PETITION FOR PERMISSION TO REGISTER FOR COURSES WITH A TIME CONFLICT. A student found to be enrolled in

conflicting courses without the form on file will be required to resolve the conflict. The petition form is available at the Office of Admissions and Records.

FULL-TIME STATUS

Undergraduates are considered to be full-time students during any quarter in which they are enrolled in 12 units or more. In order to graduate in four years, however, a student must complete approximately 16 units each quarter. Graduate-level students enrolled in eight or more graduate-level (300 or 400 level) units are considered to be full-time.

REQUIREMENTS FOR THE BACHELOR'S DEGREE

Students seeking a baccalaureate degree from the University must complete specific requirements as determined by the Trustees of the California State University and Colleges; the California Administrative Code, Title 5; and, California State University Dominguez Hills.

Briefly summarized, the college-wide requirements include all of the following:

1. Completion of 186 quarter units of credit.
2. Completion of Title V general education requirements, either by completing the General Education program or the General Studies program which was implemented in 1980. Completion of the General Studies program is required of (a) students who were new freshmen Fall 1980 and thereafter and (b) transfer students enrolling Fall 1981 and thereafter who were not previously enrolled continuously at CSUC campuses or California Community Colleges.
3. Satisfaction of statutory requirements in American history and government by completing courses History 101 or examination and Political Science 101 or examination.
4. Satisfaction of examination or course to demonstrate competency in writing.
5. Completion of one of the following: a major and a minor, or a major in one of the eight designated single fields; or a double major. This requirement also can be satisfied through the Areas of Concentration in the Small College combined with a thematic project, a minor or another major. Specification for each field are outlined under their appropriate headings elsewhere in the University Catalog.
6. Completion of elective courses (beyond the requirements in 2, 3, and 5 above) to reach the total of 186 quarter units of credit.

NEW GRADUATION WITH HONORS POLICY

Effective with the 1978-79 academic year, to graduate with honors a student must complete 45 units in residence and receive a minimum of 3.40 on all units taken at CSU Dominguez Hills, with the overall grade point average determined on all undergraduate work. The Honor Categories are as follows:

- Cum Laude (3.40-3.59)
- Magna Cum Laude (3.60-3.79)
- Summa Cum Laude (3.80-4.00)

All students graduating under the 1978-79 or earlier catalogs will be evaluated for graduation using the new criteria. If they meet the new criteria, they will be designated as graduating cum laude, magna cum laude, or summa cum laude. If they do not meet the new criteria, they will be evaluated as graduating with honors as stipulated in earlier catalogs and, if eligible, will be designated as graduating "With Distinction" or "With Great

GENERAL INFORMATION

(continued)

Distinction". Students graduating under the 1979-80 catalog and subsequent catalog years will be evaluated using the new criteria only. Graduation with honors is available only to undergraduate students earning a first baccalaureate degree.

Candidates for graduation with honors will be listed in the commencement program based on grades earned through the previous fall quarter. OFFICIAL placement in one of the honors categories will be based on all grades earned including the final term. Therefore, it is possible to be listed as a candidate in the commencement program, but not graduate with honors after all grades have been calculated. Students who do graduate with honors will have the appropriate designation inscribed on their diplomas.

DEGREE CANDIDATES

Candidates for a BACCALAUREATE DEGREE must file an application for graduation with the Office of Admissions and Records in accordance with the following schedule:

To GRADUATE at the end of:	You must FILE by the:
SPRING QUARTER	First Week of the Winter Quarter
Either Summer Session	First Week of the Spring Quarter
FALL QUARTER	First Week of the Spring Quarter
WINTER QUARTER	First Week of the Fall Quarter

NOTE: An application for graduation will not be accepted unless the student has completed a minimum of 150 quarter units.

Candidates for a GRADUATE DEGREE must file an application for graduation by the end of the first week of the quarter in which they plan to graduate. Candidates for either Summer Session must file the first week of Spring quarter.

The absolute deadline for filing for Graduation is the end of the first week of instruction for the final quarter.

RESPONSIBILITY FOR COMPLETION OF DEGREE REQUIREMENTS IS THE STUDENT'S and therefore each student must be thoroughly familiar with the procedures and information about graduation. If you have questions, please consult a CSU Dominguez Hills Catalog or check with the Office of Admissions and Records.

NON-RESIDENT STUDENTS

If you were admitted to CSUDH as a non-resident student you should be aware of the following:

Chapter 102 of the 1981 Statutes of California requires that the "financial independence" of a student must be considered when a non-resident student is requesting reclassification as resident.

If you are seeking reclassification as a resident, you are required to complete and file new residency forms with the Admissions Office. The completed forms will be reviewed and a determination made. If you are eligible for residency status, you will be informed and your registration packet will be changed to reflect your new status. The appropriate forms are available at the Admissions and Records counter.

The residence questionnaires by which your status may be changed must be submitted to the Admissions and Records Office at least two weeks prior to registration.

CAPSTONE

CAPstone is a program that allows students to cross-register for a course at a participating institution without paying fees and with a minimum of difficulty.

CAPstone was designed for two types of students: (a) CSUDH students who want to take a course at a local community college that is *not* offered here (El Camino, Compton, Los Angeles Harbor, West Los Angeles, Los Angeles City College, Long Beach City, Los Angeles Southwest or Cerritos) or (b) community college students who want to take a course at CSU Dominguez Hills before transferring, if that class is not offered at their college.

Each community college campus as well as CSU Dominguez Hills, have a CAPstone coordinator and prospective students must obtain Cross-Registration forms from that person.

Since most community colleges are on the semester system in contrast to the quarter system, CSUDH students wishing to cross-register in CAPstone must submit forms by the first week of January, 1982. Community college students wishing to enter CSUDH for Winter quarter should have CAPstone forms in by the second week of December, 1981.

For further information contact Anita Gash, CSU Dominguez Hills CAPstone Coordinator, Office of School and College Relations, 516-3699.



GENERAL STUDIES

Over the past few years, CSU Dominguez Hills has been working on a new general education program titled GENERAL STUDIES. Although the new program was implemented in the Fall of 1980, its development at the upper division level is not quite complete. The courses printed below, however, have been approved as meeting General Studies objectives.

The General Studies program, which is divided into three components, required 72-76 quarter units: (I) 14-18 quarter units of Basic Skills; (II), 46 quarter units of lower division General Education divided among Humanities (16), Natural Sciences (12), Social Sciences (16), and The Whole Person (2); and (III), 12 quarter units of upper division integrative studies. The General Studies program satisfied revised general education requirements as specified in the California Administrative Code, Title 5. The statutory requirement in American Institutions (History 101 or examination AND Political Sciences 101 or examination) is not part of the General Studies program, but is a graduation requirement.

The General Studies program printed below is required of all students who enter Dominguez Hills as first-time freshmen beginning Fall of 1981. An interim General Studies program requiring fewer upper division units, having a less restrictive category II.C, and lacking category II.D was put into effect during 1980-81; that program applies only to first-time freshmen who enrolled at CSU Dominguez Hills during 1980-81. Continuing students (other than 1980-81 first-time freshmen) and transfer students in continuous attendance at a California community college or a CSUC campus have the option of choosing the old General Education program.

If you are uncertain about which program applies to you, consult your academic faculty advisor or the Coordinator of the General Studies program, Dr. Lyle E. Smith (SCC B145D, 516-3538; message at 516-3784).

I. BASIC SKILLS (14-18 units)

A. Composition (8)

- English 100 or two Writing Adjuncts (SMC 107)
- English 101 or two Writing Adjuncts (SMC 107).

B. Quantitative Reasoning (04)

- Mathematics 020

Students may be exempted from the General Studies Mathematics 020 requirement in one of three ways. See the Information and Service Center for details.

C. Logic/Critical Reasoning (4)

- One of the following:
- Philosophy 120
- Small College 110
- Psychology 110

D. Library Skills (2)

- Library 150

II. LOWER DIVISION GENERAL EDUCATION (46 quarter units)

A. Area of the Humanities (16)

1. Humanities 100 OR

- Small College 130 (4)

2. Select THREE additional courses from the four categories below. Three DIFFERENT categories and three DIFFERENT departments must be represented. (12)

a. Cross-Cultural Perspectives (4)

- Spanish 151
- French 120
- Japanese 120
- Spanish 121
- Mexican American Studies 100
- East Asian/
Asian American Studies 101
- Humanities 105

b. Aesthetic/Perceptual Training (4)

- Art 100
- Music 100
- English 130
- Theatre Arts 100

c. Critical Discipline (4)

- Linguistics 100
- Philosophy 102

d. Opportunities for Creativity (4)

- Art 101
- Music 150
- English 151
- Philosophy 101
- Theatre Arts 110
- Small College 132

B. Area of the Natural Sciences (12)

1. Nature and Methodology of the Natural Sciences (4)

- Physics 100 OR

Small College 150

2. Important Results of Scientific Inquiry (8)

- Chemistry 102

Biological Science 102 OR

Earth and Marine Sciences 102

Students majoring/minoring in programs that require introductory science courses which are more advanced than those in the General Studies program are exempted from necessarily taking the above listed General Studies courses in the natural sciences. These students should see a science faculty advisor or the Information and Service Center for details.

C. Area of the Social Sciences (16)

Select one course from EACH of the Categories below. Four DIFFERENT departments must be represented.

1. Individual Perspectives (4)

- Psychology 101

Sociology 101

2. Groups and Society (4)

- Economics 100

Students majoring in Business Administration ONLY may substitute ECO 110 and ECO 111 for ECO 100.

Sociology 102

Anthropology 100

Small College 120

3. Global Perspectives (4)

Geography 100

Political Science 100

4. Historical Perspectives (4)

History 100

History 111

Anthropology 115

D. The Whole Person (2 or 4 units)

One of the following:

Health Science 100

Physical Education 135 (4)

Recreation 101

Social & Behavioral Sciences 101

University College 110

III. UPPER DIVISION INTEGRATIVE STUDIES (12 quarter units)

Courses for this component of the General Studies program will not be available until Fall of 1982.

STATUTORY REQUIREMENT

In addition to the general studies requirements, students must also satisfy the statutory requirements in United States history and government by completing the following:

History 101 or examination

AND

Political Science 101 or examination



GENERAL EDUCATION

The General Education program can be found in University catalogs prior to 1980-81. Continuing CSU Dominguez Hills students and transfer students in continuous attendance at California Community Colleges or a CSUC campus who can graduate using a catalog prior to 1980-81 have the option of choosing this program rather than the new General Studies program. In addition, continuously enrolled 1980-81 freshmen at a community college or a CSUC Campus may choose this program.

Students who are first-time freshmen during 1981-82 must graduate using the new General Studies program, as explained in the respective catalog. The General Education program printed below has been modified somewhat in order to include courses from the new program. These courses can be used in the old program.

Students graduating from CSU Dominguez Hills must complete a minimum of 60 quarter units in General Education. 48 of the 60 units must be from categories I-IV printed below. Courses used to fulfill requirements in General Education may not be used to fulfill major course requirements, except as specified in the Liberal Studies major.

I. Natural Sciences & Mathematics

Select at least ONE course:

- Biological Science 102
- Biological Science 110
- Earth & Marine Sciences 150

Select at least ONE course:

- Chemistry 102
- Chemistry 108
- Chemistry 110
- Physics 100
- Physics 101
- Physics 110
- Physics 120

II. Social & Behavioral Sciences

Select at least TWO courses (with at least two different departments represented):

- Anthropology 100
- Economics 100
- Geography 100
- History 100
- Political Science 100
- Psychology 100
- Psychology 101
- Sociology 100
- Sociology 101

III. Humanities & Fine Arts

Select at least TWO courses (with at least two different departments represented):

- Art 100
- Art 101
- Art 102
- Art 103
- East Asian/Asian American Studies 101
- English 130
- English 151
- Humanities 100
- Humanities 105
- Linguistics 100
- Mexican American Studies 100
- Music 100
- Music 150
- Philosophy 100
- Philosophy 101
- Philosophy 102
- Philosophy 104
- Spanish 151
- Theatre Arts 100
- Theatre Arts 110
- Theatre Arts 190
- Foreign Language: any lower division course

IV. Basic Subjects

Required courses:

- English 100 OR
two Writing Adjuncts (SMC 107)
- English 101 OR
two Writing Adjuncts (SMC 107)

Select at least one course:

- Information Science 160
- Mathematics 100
- Mathematics 102
- Mathematics 110
- Mathematics 150
- Philosophy 120
- Small College 110

V. General Electives

Courses to complete 60 quarter units minimum shall be selected from courses in categories I-IV not already used and/or the following courses (students may choose a maximum of 12 quarter units from this elective category):

- Anthropology 115
- Biological Science 112 or 114
- Biological Science 120
- Chemistry 112
- Earth and Marine Sciences 152
- Economics 110
- Economics 111
- Geography 111
- Geography 112
- History 110
- History 111
- Library 150
- Mathematics 104
- Mathematics 112
- Political Science 110
- Physics 112 OR 114
- Physics 122
- Physics 160
- Recreation 100
- Small College 120
- Small College 130
- Small College 132
- Small College 150

CERTIFICATION (For General Education Only)

Accredited junior colleges and four-year colleges may certify that all or part of the general education requirements have been met. Transfer students with complete certification of Title 5 requirements will not be required to complete additional courses in general education. Students should make sure that their transcript shows that they have a general education certification.

STATUTORY REQUIREMENT

In addition to the general education requirements, students must also satisfy the statutory requirements in United States history and government by completing the following:

- History 101 or examination

AND

- Political Science 101 or examination

NEW MASTER OF ARTS IN EDUCATION WITH AN OPTION IN PHYSICAL EDUCATION

A new option in Physical Education is now available as part of The Master of Arts in Education. The option will prepare teachers for creative leadership positions in elementary, secondary and collegiate institutions. Students interested in this program should contact Dr. Robert Pestolesi at 516-3761.

FEES, REFUNDS, FINANCIAL INFORMATION

TUITION IS NOT CHARGED TO LEGAL RESIDENTS OF CALIFORNIA

All students pay the regular fees shown below. Auditors pay the same fee as students registering for credit. All fees are subject to change without notice by the Trustees of the California State University and Colleges.

Fees for each quarter are part of the registration process and are payable at the time of registration.

In addition to these fees, non-residents of the State of California are charged tuition.

STUDENT FEE SCHEDULE

	1-6 units	7+ units
STUDENT SERVICES FEE	\$61.25	\$71.25
STUDENT ACTIVITY FEE	3.50	5.00
STUDENT CENTER FEE	5.00	5.00
FACILITIES FEE	2.00	2.00
INSTRUCTIONALLY RELATED ACTIVITIES FEE	3.00	3.00
IDENTIFICATION CARD (payable one time only)	2.00	2.00
TOTAL	\$74.75-76.75	\$86.25-88.25

PLEASE NOTE: In addition to all other appropriate fees, a \$23.00 emergency surcharge fee will also be collected from each student. Thus, the totals appearing in this section should be changed to \$97.75-\$99.75 (1-6 units) and \$109.25-\$111.25 (7 units or more).

*NON-RESIDENT TUITION FEE (in addition to the other Registration fees).

U.S. Citizens	
Per unit or fraction thereof - less than 15 units	\$63.00
Foreign-Visa Students	
Per unit or fraction thereof	\$63.00

PARKING FEES

All Students (per quarter)	\$15.00
Two-wheeled motorized vehicles (per quarter)	3.75
Car pool permit (per quarter)	15.00
Annual permit (Winter, Spring Quarters)	30.00**
Summer Session (Six Week - 1982)	9.00
(Four Week - 1982)	6.00

PARKING FEE REFUNDS

See REFUND DEADLINES on this page. Consult with the University Information and Service Center for further information.

REFUND DEADLINES

The last day for full or partial refund of the Student Services Fees: January 20, 1982

Note: January 20, 1982 falls before the end of the third week of classes. From January 20, 1982 to end of the third week of classes it is possible to withdraw or change your program, but not possible to receive a refund of the Student Services Fees (except for medical reasons). Also note: the Student Services Fee (as used above) include Student Services Fee, Student Activity Fee, Student Center Fee, Instructionally Related Activities Fee).

Non-resident Tuition Fee	100%	January 13, 1982
	75%	January 20, 1982
	50%	January 27, 1982
	25%	February 3, 1982
Parking Fee	66%	January 30, 1982
Parking Fee	33%	February 24, 1982

INSTALLMENT PAYMENT OF NON-RESIDENT TUITION

Effective January 1, 1976, a non-resident student who is a citizen and resident of a foreign country and not a citizen of the United States may pay the required non-resident tuition fee on an installment basis. This is limited to two equal payments established at the time of registration.

A 10% non-refundable service charge will be added to each installment payment.

Payments are made to the University Cashier. Failure to pay any installment within ten (10) calendar days of the due date will result in complete disenrollment for the remaining of the quarter.

NON-RESIDENT TUITION FEE REFUNDS

Total or partial refund of this fee can be obtained if a refund petition is filed with the Director of Records and Registration on or before the dates listed on the REFUND DEADLINES chart on this page. This petition (refund request) is available from the Information and Service Center (SCC A130).

OTHER FEES

Material fees (of \$5 or \$10) are charged for certain classes in Art, Music, and Physical Education. The classes are indicated, and footnoted, in the respective baccalaureate course offerings.

Identification Card (one time for each student)	\$2.00
Competency In Writing Test	\$10.00
Late Registration (assessed the day instruction begins)	\$20.00
Failure to meet administratively required time limit or appointment	\$2.00
Check returned for any cause	\$10.00
Items lost or broken	Cost
Transcript of Record (per copy)	\$2.00
Library fines—A detailed list of library overdue fines is posted at the entrance to the library.	
Lost books and other library items—Replacement cost + posted service charge	
Graduation Fees	\$10.00
Diploma Fee	\$7.00
After REGISTRATION, fees are payable at the CASHIER'S OFFICE (SCC B135) from 9 a.m. to 7 p.m., Monday through Thursday and 9 a.m. to 4 p.m. on Fridays.	
FEES can be paid by	

**CASH
CHECK
MONEY ORDER
VISA or MASTERCARD**

DISHONORED CHECK POLICY

Once a check has been dishonored, no personal checks will be accepted from that person for a period of at least two academic quarters.

This rule applies to any check returned from any financial institution for any reason. The person will be required to pay all university-related debts by cash, a certified check, money order or travelers check(s) including the \$10.00 returned check fee. No personal checks will be accepted. Those passing a dishonored check may be notified and identified in three ways: a letter will be sent to them at the time the check is dishonored; a notice will be included on their registration priority card, and their fee card will be especially identified for the following two academic quarters.

* THESE FEES ARE SUBJECT TO CHANGE. SEE THE UNIVERSITY CASHIER FOR THE CURRENT PRICE.

**The Price of an annual parking permit depends on when it is purchased.

TESTING INFORMATION

ENGLISH PLACEMENT TEST - NEW FRESHMEN

All students wishing to enroll in English 100 must take the English Placement Test. Instructors need EPT scores and students need to know their own scores.

New freshmen may take the English Placement Test on:
Monday, January 4, 1982 HFA A103 2:00-4:30 p.m.
Friday, January 8, 1982 HFA A103 9:00-11:30 a.m.

CREDIT BY EXAMINATION for English 100, 101, 250, and 252

Students wishing to earn credit by examination for English 100, English 101, English 250, or English 252 must take an examination at 10:00 a.m. on January 16, 1982, in HFA A103. To be admitted to the testing room, each student must:

1. register for the course
2. petition to take the test. Petitions are available in the English Department Office and must be on file in that office (HFA E315) before 12 noon, January 12, 1982.

Each student petitioning to take

- English 100 is required to show an English Placement Test score of C155 or higher. A student exempted from the EPT on the basis of a satisfactory score on the EEE, AP, SAT-Verbal, ACT, or College Board Achievement Test in English Composition with essay may also attempt to earn credit by examination;
- English 101 is required to show English Placement scores of C155 or higher AND L155 or higher;
- English 250 is required to have completed English 100 and 101;
- English 252 must show a passing score on the junior-level competency in writing examination (JEPET) AND must have completed English 100 and 101.

Further details about earning credit by examination appear in this year's catalog. Petition forms are available in the English Department Office, HFA E315. All students should bring 8½" by 11" blue books to the examination.

GRADUATE EXERCISE IN ENGLISH

Graduate students in the English Department are required to pass the Graduate Exercise (formerly called the Diagnostic Exam) unless they have already passed the Diagnostic. Students are expected to fulfill this requirement at the start of their graduate work.

The exercise, scheduled for Monday, January 11, 1982 at 12 noon, will consist of analyzing a short poem. Students may bring a dictionary.

To schedule the Graduate Exercise contact the English Department Office in HFA E315, Ext. 3322.

CHALLENGE EXAMINATION FOR HEA 220: "HEALTH IN PUBLIC EDUCATION"

Students wishing to take the Challenge Examination for HEA 220 may sign up during the Winter Quarter Registration period. Students taking the exam must first REGISTER for HEA 220 and must also SHOW PROOF OF REGISTRATION to the Health Science Secretary when signing up for the exam. Petitions for the Challenge Test will be available in the Health Sciences Office.

For further information, please call 516-3818.

WINTER & SPRING 1982 TESTING SCHEDULE

Test	Date of Test	Must Sign-up By:	Purpose
ACT	Feb. 20, 1982	Jan. 22, 1982	Undergraduate Admissions
American College Testing Program	April 3, 1982* June 12, 1982*	March 5, 1982 May 14, 1982	
ACT Residual	March 3, 1982	Feb. 24- March 2, 1982	Undergraduate Admissions
CLEP College Level Examination Program	Jan. 13, 1982 March 17, 1982 April 14, 1982 May 19, 1982 June 16, 1982	Dec. 16, 1981 Feb. 24, 1982 March 24, 1982 April 28, 1982 May 26, 1982	Credit-by-Examination
Doppelt Mathematical Reasoning Test (DPRT)	By appointment only**		Graduate Admissions
English Equivalency Exam	April 24, 1982	March 19, 1982	Credit-by-Examination
GMAT Graduate Management Admission Test	Jan. 23, 1982 March 20, 1982 June 23, 1982	Dec. 21, 1981 Feb. 15, 1982 May 18, 1982	Graduate Admissions
GRE Graduate Record Exam	Feb. 6, 1982 April 24, 1982 June 12, 1982*	Dec. 31, 1981 March 18, 1982 May 7, 1982	Graduate Admissions
LSAT Law School Admission Test	Feb. 20, 1982	Jan. 21, 1981	Law School Admissions
MAT Miller Analogies Test	By appointment only** <i>Available throughout the 1981-1982 academic year.</i>		
NTE National Teacher's Exam	Feb. 20, 1982 April 17, 1982	Jan. 18, 1982 March 15, 1982	Credential Application
PEP ACT Proficiency Examination	Feb. 4 & 5, 1982 May 6 & 7, 1982 June 24 & 25, '82	Jan. 4, 1982 April 5, 1982 May 24, 1982	Credit-by-Examination
SAT Scholastic Aptitude Test	Jan. 23, 1982* March 27, 1982* May 1, 1982* June 5, 1982	Dec. 18, 1981 Feb. 19, 1982 March 26, 1982 April 30, 1982	Undergraduate Admissions
TOEFL Test of English as a Foreign Language	Jan. 16, 1982 March 13, 1982 May 15, 1982	Dec. 14, 1981 Feb. 8, 1982 April 12, 1982	Foreign Student Admission
TOEFL Test of English as a Foreign Language-Special Center Program	Feb. 5, 1982 April 16, 1982 June 4, 1982	Jan. 4, 1982 March 15, 1982 May 3, 1982	Foreign Student Admission

* Not administered at CSU Dominguez Hills on this date; contact the testing office for other locations.

**Contact Dr. J. Taylor, Learning Assistance and Testing at 516-3827.

Testing Office is located in SCC C-144A
Telephone: 516-3909

TESTING INFORMATION

(Continued)

COMPETENCY IN WRITING

Students reaching junior status as of the beginning of the Fall Quarter, 1979 (90 units) are required to satisfy the competency writing requirement through one of the following options:

A. VOLUNTARY TESTING: A test for which a fee will be charged is available to students at regularly scheduled intervals. Students wishing to pursue this option are encouraged to take the test early in their junior year. Students are allowed to take the test only twice.

B. ADVANCED COMPOSITION COURSES: (offered by the English Department or by the Small College) The English Department regularly offers two types of advanced composition courses: a general-purpose advanced composition course (English 250), and a course designed for students capable of profiting from instruction in sophisticated techniques of prose discourse (English 255). On occasion the Small College offers advanced writing courses.

C. UPPER DIVISION WRITING ADJUNCT: The Writing Adjunct (SMC 297) currently offered by the Small College is a structure for providing individualized instruction in composition that is adjunctive to study in another subject area. Two writing adjuncts are necessary to satisfy the requirement.

D. UPPER DIVISION COURSES (offered by departments other than English): some departments presently offer courses which, though not solely composition courses, stress instruction in writing, require frequent writing assignments, and provide regular response to students about their writing. Courses currently available are Music 220, History 200, and a writing course offered by the Biology Department.

For further information regarding this requirement, students should contact Dr. Lila Geller, Coordinator, University Composition Committee, in HFA B-328.



STUDENT ACTIVITIES AND DEVELOPMENT

The Student Activities and Cultural Programs Commission (S.A. and C.P. Commission) of the Student Association sponsors a wide variety of activities for students which generally includes films, speakers, dances, and other events. Contact the Student Association in SCCN-104 for further information about these programs, at 516-3686.

STUDENT UNION

The UNION is located in the north and west wings of the Commons. There is a quiet lounge where students can relax between classes, a travel agency, and an activities lounge in which students can participate in table games, billiards, and pinball. The UNION houses the Student Activities staff and serves as a source of information about student clubs and organizations and all social, cultural, and recreational activities on the campus. The UNION staff maintains a calendar of events and sponsor many of their own activities, ranging from speakers and cultural performances to social activities. The UNION phone number is 516-3559.

EMPLOYMENT RECRUITMENT INTERVIEWS

The Student Development Office (SC C-128) assists students seeking career employment through job listings, direct job search, and the on-campus interview program. During the Winter 1982 quarter, the following companies are among those scheduled to participate in the campus interview program:

Pacific Telephone, Security Pacific, Price Waterhouse, Logicon, Inc., State Board of Equalization, Hamilton Avnet, Hughes Aircraft, Burroughs Corporation, Broadway, Xerox Corporation, Syscons Corporation, Firestone Tire & Rubber Company, Office of the Auditor General, First Interstate Bank (UCB), Alexander Grant & Co., Union Oil, Datapoint.

Interview schedules are available in the Student Union, University Information Center, and the Student Development Office (SC C-128).

STUDENT DEVELOPMENT COUNSELING GROUPS

The following are some of the groups and workshops to be offered during the Winter Quarter by Student Development.

ASSERTION TRAINING:

Learn to develop skills for relaxation, anxiety reduction, assertion, conversation, and self-maintenance.

ASSERTION TRAINING FOR WOMEN:

An assertiveness training group geared toward the needs of women.

COUPLES: A GROUP OF TWO'S:

Explores what it means to be a couple, the issues important to you and your feelings about the relationship.

CREATIVE FANTASY:

Aimed primarily at self-exploration and development through utilization of fantasy techniques.

DREAMS: A GROUP . . .

Learn to recall your dreams, interpret them, and even incubate dreams to assist you in finding solutions to problems.

PERSONAL COMMUNICATION:

A group designed to improve one's communication skills and thereby enhance interpersonal relationships.

PROBLEM SOLVING:

A workshop designed to introduce students to a systematic way to address their problems.

SEXUALITY:

Workshops addressing issues of concern to students.

VALUES CLARIFICATION:

A two-session workshop which assists participants in identifying and clarifying existing personal values and their effect.

Please contact the Student Development Office for further information in SCC C-128, 516-3625.

STUDENT DEVELOPMENT CAREER DEVELOPMENT & EMPLOYMENT SERVICES

WORKSHOP SCHEDULE

ORIENTATION:

A one-hour introduction to the Career Development and Employment Services - mandatory for all students wishing to be interviewed through the on-campus interview program.

Monday:	Jan. 11, 18, 25; Feb. 1, 8, 22; Mar. 1	12-1 p.m.
Tuesday:	Jan. 12, 19, 26; Feb. 2, 9, 16, 23; Mar. 2	10-11 a.m.
Wednesday:	Jan. 6, 13, 20, 27; Feb. 3, 10, 17, 24; Mar. 3	6-8 p.m.
Thursday:	Jan. 7, 14, 21, 28	5-6 p.m.
Friday:	Jan. 8, 14, 22, 29	9-10 a.m.

RESUME PREPARATION:

A two-hour workshop designed to assist students in preparing and updating their resumes.

Monday:	Jan. 11	10-12 noon
Monday:	Jan. 18	2-4 p.m.
Thursday:	January 28	6-8 p.m.
Tuesday:	February 9	4-6 p.m.
Friday:	February 26	10-12 noon

INTERVIEW SKILLS:

Includes mock interviews and group discussion of content, process and presentation, using video-tape equipment and instant replay.

Thursday:	January 14	2-4 p.m.
Wednesday:	January 27	4-6 p.m.
Friday:	February 5	10-12 noon
Thursday:	February 11	6-8 p.m.
Monday:	February 22	10-12 noon

JOB SEARCH

Strategies of the Job Search for those who have identified their career areas.

Tuesday:	January 19	2-4 p.m.
Monday:	February 8	6-8 p.m.
Thursday:	February 25	10-12 noon

CAREER PLANNING:

This three workshop series in Career Planning is designed to help find solutions for students with undecided major/career, or students unsure of their interests or abilities. Students signing up must be able to attend all three meetings.

Friday	Feb. 19, 26; Mar. 5	10-12 noon
--------	---------------------	------------

SIGI ORIENTATIONS:

SIGI is a personal computerized system of career planning that helps the student clarify values and establish goals as they relate to career choices. Before being assigned computer time, students must complete a one-hour orientation to the program.

Tuesday:	Jan. 12, 19, 26; Feb. 2, 9, 16, 23	6-7 p.m.
Wednesday:	Jan. 13, 20, 27; Feb. 3, 10, 27, 24	10-11 a.m.

Please come to the Student Development Office, SC C-128 to sign up for all these workshops.

STUDENT SUPPORT SERVICES

ON-CAMPUS HOUSING AVAILABLE SOON

On-campus housing is nearing completion at California State University Dominguez Hills. The 105 one-and-two-bedroom, furnished and unfurnished, self-contained apartments will be available for occupancy sometime in 1982.

If you are interested in obtaining information or an application for on-campus housing, please call or stop by the Office of Housing, located in the Small College, Room B-145. The telephone number is 516-3854.

HEALTH CENTER

The health fee paid during registration allows students to benefit from many services offered by the Health Center. Not only is care provided for illness and injury, but doctors, nurses and lab technicians do screening tests including those for diabetes, hypertension, anemia and venereal disease. The Center stresses the "health and wellness" concept and assists students by providing health care consultations in such areas as nutrition, birth control counseling, weight control, relaxation training and sexuality counseling.

The Center also features a licensed pharmacy where students may get prescriptions filled and purchase over-the-counter items as well. Costs are much lower than at private pharmacies and students are invited to consult with the pharmacist.

Also offered are health education seminars on various health concerns, as well as our Lifestyle Health Faires and referrals to community resources.

Located in the building north of the University Theater, the Center is open from 8 a.m. to 7 p.m., Monday through Thursday, and 8 a.m. to 5 p.m. on Fridays.

For appointments call 516-3629 (3629 from campus phones). Students will also be seen on a walk-in basis.

UNIVERSITY LIBRARY

During the regular academic year the library hours are:

Monday through Thursday, 7 a.m. to 10 p.m.

Friday, 7 a.m. to 5 p.m.

Saturday, 9 a.m. to 5 p.m.

Sunday, 11 a.m. to 7 p.m.

Books may be charged out for a two week period using student identification cards. Many other services and facilities are available for student use. Students may request a library handbook which is available at the Reference Desk.

UNIVERSITY BOOKSTORE

The University Bookstore is campus headquarters for buying textbooks, school supplies, gifts and clothing— including Toro wear. The Bookstore also has a copying machine at 10¢ per copy and a postage stamp machine. Located mid-campus, just north of the Cafeteria, Bookstore hours are 7:45 a.m. to 8:30 p.m., Monday through Thursday, and 7:45 a.m. to 4:00 p.m. on Fridays. On the first Saturday of each quarter the Bookstore is open from 9 a.m. to 1 p.m.

Students may make purchases w/cash, personal check or VISA/MASTER CARD. The latter two require a University ID and valid driver's license for identification.

For further information call 516-3789.

DISABLED STUDENT SERVICES

The Disabled Student Services Center was created to meet the needs of individuals with disabilities, to explore new dimensions of concern to the handicapped and to disabled veterans, and to foster a greater awareness of and promote wider opportunities for the disabled, both within the University and in the community. The absence of architectural barriers in class rooms, facilities, and the campus in general makes Dominguez Hills readily accessible to the disabled.

Information regarding special facilities and services available to handicapped students may be obtained from Ms. Asana Tamaras, Office of Disabled Student Services, Student Health Center, A106, phone 516-3660.

OFFICE OF STUDENT AID

The following information concerning student financial assistance may be obtained at the Student Aid Office, SC C138-E, phone 516-3647:

The Office of Student Aid handles financial aid, and part-time employment.

The purpose of student financial aid is to provide appropriate financial assistance to eligible students to aid them in achieving their educational objectives. To be considered for financial assistance, students must complete the Student Aid application for California. Students who are applying for fall admission should complete the application by March 1. Applicants for winter and spring admission should complete their financial aid application six weeks prior to registration. All undergraduate students who have not received a bachelor's degree and are applying for financial aid must also apply for a Basic Educational Opportunity Grant (BEOG).

The University participates in the following financial aid programs: National Direct Student Loans (NDSL); Federally Insured Student Loans (FISL); College Work Study, Supplemental Educational Opportunity Grants (SEOG); Basic Educational Opportunity Grants (BEOG); California Educational Opportunity Grants (EOP); California Scholarship (California Grant A); the College Opportunity Grant (C.O.G. or California Grant B); and the California Graduate Fellowship Program.

A brochure is available in the Office of Student Aid to explain the various programs in detail.

LEARNING ASSISTANCE CENTER

Located on the lower level of the Educational Resources Building (ERC A103) is the Learning Assistance Center.

Services include tutoring, and assistance with problems that affect studying and grades. This includes help with note taking, study habits, test taking, reading rate, vocabulary and computation skills.

For further information call 516-3827.

AIR FORCE ROTC

Through arrangements with the Air Force ROTC Department at Loyola Marymount University, students at California State University Dominguez Hills can enroll in the four-year Air Force ROTC program. ROTC classes are held on Saturday mornings at Loyola Marymount University and the credits earned are counted as elective units toward graduation requirements. Successful completion of the AFROTC program (and receipt of a bachelor's degree) lead to a commission as a second lieutenant in the U.S. Air Force. For additional information contact the CSU Dominguez Hills office of Student Development, or the Department of Aerospace Studies (AFROTC) Loyola Marymount University, Los Angeles, CA 90045, Telephone: (213) 642-2770.

STUDENT ESCORT SERVICE

Under the direction of the Department of Public Safety, Student Assistants are employed to escort the university community to their parked vehicles during the evening hours. The service is available Monday through Thursday evenings from 6 p.m. to 10 p.m. Persons wishing to use this service should phone 3639. On-campus courtesy telephones are available in the Cafeteria, the lobby of the Library and the Information & Service Center. The student assistants wear distinctive red jackets with the Public Safety patch on the front.

NEW DANCE MINOR

An exciting new interdepartmental minor in Dance is now being offered. This quarter the schedule lists a wide variety of dance subjects, including dance styles classes such as Afro, Dancercise, Folk/Country Western, and Tap. For additional information, call Carole Casten at 516-3761 or 516-3588.

STUDENT SUPPORT SERVICES

(continued)

WOMEN'S CENTER

The Women's Center provides an environment which encourages and supports the personal and academic growth of women on the CSUDH campus, and sponsors and co-sponsors programs which assist in this growth. Offerings include information and referral services, peer counseling, workshops, a "Women In..." lecture series featuring prominent women who are in non-traditional roles, a "Meet the Faculty Hour", and a "Meet the Author" series.

The Center has a number of resources for women and men—a growing collection of books, periodicals, magazines, newsletters, and journals; works by, for and about women, women's issues and the women's movement; resource files, bulletin boards with upcoming events, news items and interesting information about women throughout the world.

The Center also maintains references which include information on civil and legal rights, divorce procedures, the filing of discrimination complaints, medical and counseling services, and many other practical concerns. The Women's Center staff is available to assist women and men in using these materials and in locating services and information. The Center publishes a quarterly newsletter, and "The Women's Center Handbook." Students may obtain academic credit as Women's Center interns. The Center is located in NSM B-220. Telephone is 516-3759.

OFFICE OF SPECIAL PROGRAMS

The Office of Special Programs includes the Educational Opportunity Program. This program was established for students who may require assistance while seeking both educational and personal goals and handles its students according to their individual needs. For further information call 516-3632 or drop by SCC C127.

ALUMNI ASSOCIATION

The CSUDH Alumni Association seeks to advance the welfare of the University, to promote common interests of its students and alumni, and to serve as liaison with the University, alumni, and the community. The Alumni Association sponsors a number of activities during the year, provides scholarship assistance to students, presents Outstanding Achievement Awards annually to outstanding seniors, and generally supports the development of the University.

Today the alumni of the University number nearly 12,000 and are found throughout the United States. All CSUDH students are eligible for membership in the Alumni Association. Those students wishing further information about the Association should contact the Office of University Relations, at 516-3787.

RECREATION

Physical education facilities such as a gymnasium, swimming pool, tennis courts, volleyball courts, track, baseball diamond, softball diamond, and the all-purpose field are available for the use of enrolled students, faculty, and staff. Students, faculty, and staff are encouraged to use the facilities as long as there is no conflict with classes or other scheduled events. Information regarding recreational use of physical education facilities should be directed to the Department of Physical Education and Recreation and the Recreation facilities coordinator located in the new gymnasium.

For further information call 516-3761.

BOOKSTORE POLICIES

the University Bookstore
900 E. Victoria St.
Carson, Calif. 90747
516-3789

Store Hours
Monday thru Thursday
7:45 a.m. - 8:00 p.m.
Friday
7:45 a.m. - 4:00 p.m.

The Bookstore will accept your personal check in payment for merchandise under the following conditions:

1. Name and bank must be imprinted.
2. You present your student identification card and your California drivers license.
3. It is your personal check or that of your parents.
4. Visa and Mastercard is accepted.

There will be a service charge of \$10.00 for all checks returned from the bank.

BUY BACK POLICY

Used Books are only bought by the Bookstore during finals week.

Fifty percent of current new prices will be paid for the books in good resaleable condition, if they are useable at Dominguez Hills again as texts the following quarter.

Market value will be paid for books in good resaleable condition which are not to be used at Dominguez Hills again the following quarter but are current elsewhere. Market value usually is 25% of the new book price for hardbound books and 10 cents on the dollar for paperbacks.

This market value procedure is offered as a service only and is one way of allowing students to dispose of unwanted textbooks without a complete loss. There is no profit in this for us, we are doing it to help you.

Check your receipt. Keep it - you must present it for any exchange or refund.

Do not write in or soil your book if you think you may make an exchange. We reserve the right to pass judgment on condition of return items.

Defective New Books will be replaced at once, along with your receipt. Used books are not guaranteed.

Full refund: for three weeks only from date instruction begins. The cutoff date for each quarter will be posted in the bookstore prior to the start of each quarter.

24 hour refund: Merchandise purchases after full refund period is subject to being returned within 24 hours of purchase.

No refunds are permitted during the last two weeks of classes.



ANSWERS TO OFTEN ASKED QUESTIONS

You can tell if a class has been closed during Registration by checking the boards at the SBS Building, middle level.

Yes, another person can register for you and pay your fees. They can also make mistakes in your name which you will have to rectify.

Students interested in participating in Intercollegiate Athletics should contact the Physical Education Department (516-3761) or the respective coach of the team sport.

Upon receipt of a bachelor's degree at any of the 19 CSUC campuses, students must reapply to the campus of his/her choice if they wish to do the following: continue post-baccalaureate studies, pursue graduate studies, an undeclared major or a second bachelor's degree. Contact the Information and Service Center at 516-3696 for further information.

Admission requirements are the SAME for part-time or full-time students or for those attending during the day, evening or Saturday.

Evening students (attending 6 p.m. and later) can complete 12 units per quarter by attending two evenings and a Saturday morning, or by starting the two-evening sequence at 6 p.m.

Physical education and health classes are not general CSUDH requirements for graduation.

Copying machines are available day or evening at the Library and the Bookstore at 10¢ per page.

Smoking is not allowed in classrooms. You may ask the instructor to enforce this regulation.

If you drop a class during the first three weeks of a quarter there will be no record of it on your transcript.

A new University Catalog is available in July or August of each academic year at the Bookstore. The catalog includes the major and minor requirements for all academic programs at CSUDH. A sheet for each major, undergraduate and graduate, with the same curriculum information is available at the Information and Service Center (516-3696) beginning each fall.

INTELLECTUAL LIFE COMMITTEE PRESENTS WINTER AND SPRING 1982 SEASON SPECIAL EVENTS & DISTINGUISHED LECTURE SERIES

TUESDAY, JANUARY 19, 1982 12 Noon
Playbox Theater
Admission Free
Dr. Evelyn Childress,
Professor of Biological Science
Recipient of Lyle E. Gibson
Distinguished Teacher Award
"Immune Responses During
Murine Schistosomiasis"

MONDAY, JANUARY 25, 1982 12 Noon
Playbox Theatre
Admission Free
Dr. Claudia Hampton,
California State University
and College System
Trustee Lecture

TUESDAY, FEBRUARY 16, 1982 12 Noon
Playbox Theatre
Admission Free
Art Seidenbaum,
Distinguished Professor of
Urban Life
"Paved in Pass/Fail"

FRIDAY, APRIL 23, 1982 8 p.m.
University Theatre
***Bella Lewitsky**
Dance Company

TUESDAY, MAY 18, 1982 8 p.m.
University Theatre
***Oscar Brand Concert**
Nationally known folksinger

*For ticket information call the Student Union at 516-3559 or 516-3993.

UNIVERSITY THEATRE EVENTS WINTER QUARTER

February 20, 21, 26, 27 & 28 **FOR COLORED GIRLS WHO
HAVE CONSIDERED SUICIDE
WHEN THE RAINBOW IS
ENUF,**

Ntozake Shange's feminist spell-
binder.

The February 20, 26 and 27 will
start at 8 p.m.

February 21 and 28 at 7 p.m.

April 3 & 4

WINNIE THE POOH, a delight-
ful play for children adapted from
the original story by A. A. Milne.
Matinees will be presented both
days.

For times and further ticket information call 516-3589.



OFFICES AND HOURS

DEPARTMENT	LOCATION	PHONE	HOURS
ADMISSIONS AND RECORDS	SCC J 103	3600	1/4-5/82 8am-8pm; 1/6-26/82 8am-8pm M-Th, F 8am-5pm; REMAINDER OF QUARTER: M-Th 8am-7pm, F 8am-5pm
AFRO-AMERICAN STUDIES	SBS A 314	3437	M-Th 7:30am-8pm
ALUMNI AFFAIRS	ERC G 511	3787	M-Th 8am-6pm, F 8am-5pm
ANTHROPOLOGY	SBS G 322	3443	M-F 8am-4:30pm
ART	HFA A 111	3310	M-F 8am-5pm
BEHAVIORAL SCIENCE - UNDERGRADUATE	SBS G 322	3443	M-F 8am-4:30pm
BEHAVIORAL SCIENCE - GRADUATE	SBS B 331	3435	M-Th 10am-8pm
BIOLOGICAL SCIENCES	NSM A 124	3381	M-F 8am-5pm
BOOKSTORE	SCC F 130	3789	1/4-27/82 7:45am-8:30pm M-Th, F 7:45-4. FIRST SATURDAY OF QUARTER, 9am-1pm. REMAINDER OF QUARTER, M-Th 7:45am-8pm, F 7:45am-4pm
BUSINESS ADMINISTRATION			
ADVICE CENTER	SBS B 317	3561	M-Th 9am-6pm, F 9am-1pm
IND MGMT/FIN AND QUAN METH/R.E.	SBS B 306	3553/3557	M-F 8am-5pm
MGMT/MKGT	SBS D 321	3551	M-F 8am-5pm
M.B.A.	SBS B 308	3465	M-Th 12 noon-8pm, F 8am-5pm. LUNCH 12-1 pm.
CAFETERIA	CAFETERIA	3814	1/4-6/82 7am-7:30pm; REMAINDER OF QUARTER, M-Th 7:30am-9pm; F 7:30am-3pm; SATURDAY 9am-1pm
CASHIER	SCC B 135	3812	1/4-21/82 9am-8pm; F 9am-4pm; REMAINDER OF QUARTER: M-Th 9am-7pm, F 9am-4pm
CHEMISTRY	NSM D 331	3376	M-Th 7:30am-5:30pm, F 8am-12 noon
COMMUNICATIONS	HFA A 334	3313	M-Th 9:30am-10am, 2:30pm-5pm.
COMPUTER CENTER	SCC D 105	3702	M-F 8am-5pm
COMPUTER SCIENCE	NSM D 225	3591	M-Th 8am-5pm; F 8am-12 noon. LUNCH 12:30-1:30pm
DISABLED STUDENT SERVICES	SHC A 106	3660	M-F 8am-5pm; EVENINGS BY APPOINTMENT
TELECOMMUNICATIONS DEVICE FOR THE DEAF	SHC A 106	4028	M-F 8am-5pm
EARTH SCIENCES	NSM D 331	3376	M-Th 7:30am-5:30pm; F 8am-12 noon
ECONOMICS	SBS D 311	3446	M-F 8am-5pm
SCHOOL OF EDUCATION			
CREDENTIAL ANALYST	HFA B 302	3521	M-Th 2-5:30pm
CURRICULUM AND TEACHER PREPARATION	HFA C 306	3522	M-F 8am-5pm
DEAN'S OFFICE	HFA C 316	3519	M-F 8am-5pm
PHYSICAL EDUCATION AND RECREATION	FHC C 003	3761	M-F 8am-5pm
PROFESSIONAL STUDIES	HFA C 308	3522	M-Th 8am-6pm; F 8am-5pm
EMERGENCY (PUBLIC SAFETY)	SCC A 122	3333	Open 24 hours a day
ENGLISH	HFA E 315	3322	M-Th 8am-6pm; F 8am-5pm
ENGLISH AS 2ND LANGUAGE	HFA E 315	3322	M-Th 8am-6pm; F 8am-5pm
ENVIRONMENTAL STUDIES	SBS A 314	3437/3438	M-Th 7:30am-8pm
E.P.I.C.	SCC K 148	3735/3736	M-T 8:30am-5 pm; W 8:30am-8pm; Th-F 8:30am-5pm, SATURDAY BY APPT
EVENING SERVICES	SCC A 130	3696	M-Th 5-10pm
EXPERIENTAL EDUCATION	SCC E 173	3324	M-Th 8am-6pm; F 8am-5pm
EXTENDED EDUCATION	ERC D 506	3737	M-F 8am-5pm
ENGLISH AS 2ND LANGUAGE	ERC C 510	3746	M-F 8am-5pm
EXTENSION OFFICE	ERC C 508	3741	1/6-7, 11-14, 18-21, and 25-27/82, 8 am-6:30pm M-Th; F 8am-5pm; REMAINDER OF QUARTER: M-F 8am-5pm
EXTERNAL DEGREE/BUS	ERC C 508	3741	1/7-7, 11-14, 18-21, and 25-27/82 8 am-6:30 pm M-Th; F 8am-5pm; REMAINDER OF QUARTER: M-F 8am-5pm
OPEN UNIVERSITY	ERC C 508	3741	1/6-7, 11-14, 18-21, and 25-27/82 8 am-6:30pm M-Th; F 8am-5pm, FIRST SATURDAY OF QUARTER, 9am-1pm; REMAINDER OF QUARTER, M-F 8am-5pm
SUMMER SESSION	ERC C 510	3746	M-F 8am-5pm
EXTERNAL DEGREE/HUMANITIES	HFA A 344	3743/3744	M-F 8am-5pm
FINANCIAL AID	SCC C 138	3647	M-Th 8am-6:30pm; F 8am-5pm
FOREIGN LANGUAGE	HFA A 338	3315	M-F 8am-5pm
GENERAL STUDIES	SCC B 145D	3538/3784	M, W, & F TBA: T & Th 2pm-4pm.
GEOGRAPHY	SBS A 314	3437/3438	M-Th 7:30am-8pm
GRADUATE ADVISING	SCC A 130	3696	M-F 9am-5pm

OFFICES AND HOURS

(continued)

DEPARTMENT	LOCATION	PHONE	HOURS
HISTORY	SBS A 306	3448/3449	M-Th 9am-6pm; F 9am-5pm
HOUSING	SCC B 145	3854	M-F 8am-5pm; LUNCH 12-1pm
HUMANITIES AND FINE ARTS	HFA E 303	3317	M-Th 8am-6pm, F 8am-5pm
HUMAN SERVICES	SBS A 334	3641	M-Th 7:30am-6pm
INFORMATION AND SERVICES CENTER	SCC A 130	3696	M-Th 8am-10pm, F 8am-5pm
INSTRUCTIONAL MEDIA SERVICES	ERC C 108	3704	M-Th 8am-10pm, F 8am-5pm
LABOR STUDIES	SBS B 334	3431	M-W 8:30am-8pm, Th 8:30-6 pm, F 8:30am-5pm
LANGUAGE LEARNING CENTER	HFA A 316	3315/3637	M-F 8:30am-4:30pm
LEARNING ASSISTANCE	ERC A 103	3827/3828	M & Th 8am-5pm; Tu & W 8am-8pm; F 8am-4pm; SATURDAY 9am-12 noon
TESTING OFFICE	SCC C 144A	3909	M-Th 8am-6pm; F 8am-5pm
LIBERAL STUDIES	SCC E 173	3832	M-F TBA
LIBRARY			
CIRCULATION OFFICE	ERC B 320	3712	1/4-5/82 8am-6:30pm; 1/6-22/82 8am-8pm M-Th; F 8am-5pm. REMAINDER OF QUARTER: M-Th 8am-7pm; F 8am-5pm
FRONT DESK	ERC A 218	3714	M-Th 7am-10pm; F 7am-5pm; SATURDAY 9am-5pm; SUNDAY 11am-7pm
RESERVE BOOK ROOM	ERC C 121	3717	M-Th 7:30am-10pm; F 7:30am-5pm; SATURDAY 9am-5pm; SUNDAY 11 am-7pm
LINGUISTICS	HFA E 315	3322	M-Th 8am-6pm; F 8am-5pm
LOST AND FOUND	SCC A 122	3639	M-F 12 noon-4pm
SCHOOL OF MANAGEMENT	SBS A 326	3548	M-F 8am-5pm
MATHEMATICS	NSM A 132	3378	M-Th 8am-6pm; F 8am-12 noon; LUNCH 12-1pm
MEDICAL TECHNOLOGY	SHC E 105	3748	M-F 8am-5pm
MUSIC	HFA A 322	3543	M-Th 9am-5pm; F 9am-5:30pm; HOURS SUBJECT TO CHANGE
NATURAL SCIENCES AND MATHEMATICS	NSM A 115	3373	M-Th 7:30am-8:30pm; F 8am-5pm
OLDER ADULT CENTER	SBS B 235	4003	M-Th 9am-4pm
PARALEGAL STUDIES	SBS D 311	3576	M-F 8am-5pm
PARKING PATROL	SCC A 122	3639	M-Th 8am-8pm; F 8am-4pm; RESTRICTED PARKING STALLS ARE ENFORCED AT ALL TIMES.
PHILOSOPHY	HFA B 331	3328	M-F 8am-5pm
PHYSICAL EDUCATION	FHC C 003	3761	M-F 7:30am-5pm
PHYSICS	NSM D 225	3591	M-Th 8am-5pm; F 8am-12 noon; LUNCH 12:30pm-1:30pm
PLANT OPERATIONS	PLT OPS	3804	M-F 7:30am-5pm
POLITICAL SCIENCE	SBS G 326	3434	M-F 8:30am-5pm; LUNCH M-F 12-1pm
PSYCHOLOGY	SBS A 336	3427	M-Th 7:30am-6pm; F 8am-1pm
PUBLIC ADMINISTRATION AND MPA	NSM A 143	3444	M-Th 8am-6pm, F 8am-3pm
PUBLIC SAFETY (CAMPUS POLICE)	SCC A 122	3639	Open 24 hours a day
RECREATION	HFA B 314	3922	M 9-10am; T, W, Th 10-11am
RELIGIOUS STUDIES	HFA E 311	3883	M-F TBA
SMALL COLLEGE	SCC E 173	3649	M-Th 8am-6pm, F 8am-5pm
SOCIAL AND BEHAVIORAL SCIENCES	SBS E 306	3429	M-F 8am-5pm
SOCIOLOGY	SBS B 334	3431	M-W 8:30am-8pm; Th 8:30am-6pm; F 8:30am-5pm
STUDENT ASSOCIATION	SCC N 104	3686	M-Th 9am-8:30pm; F 9am-5pm
STUDENT COMPUTER LAB	SCC E 127	3847	M-Th 7:30am-10:30pm; F 7:30am-5pm; SATURDAY 8am-4pm
STUDENT DEVELOPMENT	SCC C 128	3625	M-Th 8am-7pm, F 8am-5pm
CAREER DEVELOPMENT AND EMPLOYMENT SERVICES	SCC C 128	3625	MTh 8am-7pm
PERSONAL COUNSELING			Hours by appointment
STUDENT HEALTH CENTER	SHC A 141	3629	M-Th 8am-7pm, F 8am-5pm; LUNCH 11:30am-1pm
HEALTH SERVICES AND PSYCHOLOGICAL COUNSELING	SHC A 141	3818	M-Th 8am-7pm, F 8am-5pm; LUNCH 11:30am-1pm
STUDENT NEWSPAPER (DOMINGUEZ NEWS)	ERC A 130	3724/3687	M-W 8am-1pm; Th 8am-6pm.
STUDENT UNION	COMMONS	3559	M-Th 9am-8pm; F 9am-3pm
THEATRE ARTS	UTA A 101	3588	M-F 9am-1pm
UNIVERSITY COLLEGE	SCC M 110	3784	M-F 8am-5pm
UNIVERSITY RELATIONS	ERC G 511	3787	M-F 8am-5pm
VETERANS AFFAIRS	SCC B 145	3643	M-Th 9am-7pm
WOMEN'S CENTER	SCC N 120	3759	M-Th 9am-6:45pm

DOMINGUEZ HILLS

SITE OF 1984 OLYMPICS CYCLING EVENTS

California State University Dominguez Hills has been selected as the site for all cycling events for the 1984 Olympics and the construction taking place on the northwest side of campus is the stadium for the event — the velodrome.

The first of its kind in the Western United States, the velodrome is a \$3 million gift from the Southland Corporation, the parent company for nearly 7,000 7-11 stores throughout the United States and Canada. Southland also owns Adohr Farms and Chief Auto Parts.

When construction is completed in June, 1982, the velodrome will seat 8,000 spectators and the track will measure 330 meters in diameter. The Los Angeles Olympic Organizing Committee says approximately 550 cyclists from 50 countries will compete in road and track racing in individual and team events.

From 1982 to 1984, it is anticipated that teams and riders from throughout the world will use the velodrome in preparation for the Olympics. It is expected that the 1982 U.S. National Track Championships will be held at the CSU Dominguez Hills velodrome.

Cycling has been included in the Olympic games since their revival in 1896 in Athens. In the 1932 Olympic Games the Pasadena Rose Bowl was used for the cycling track events where a temporary track was installed in the infield. The 100 kilometer road race followed the coastline 18 miles north of Oxnard to Santa Monica.

During the six days of competition in 1984, there will be four track and two road races with a total of 14 gold, silver and bronze medals awarded.

In anticipation of the velodrome completion, the Physical Education and Recreation Department of the University has now added bicycling to the curriculum.

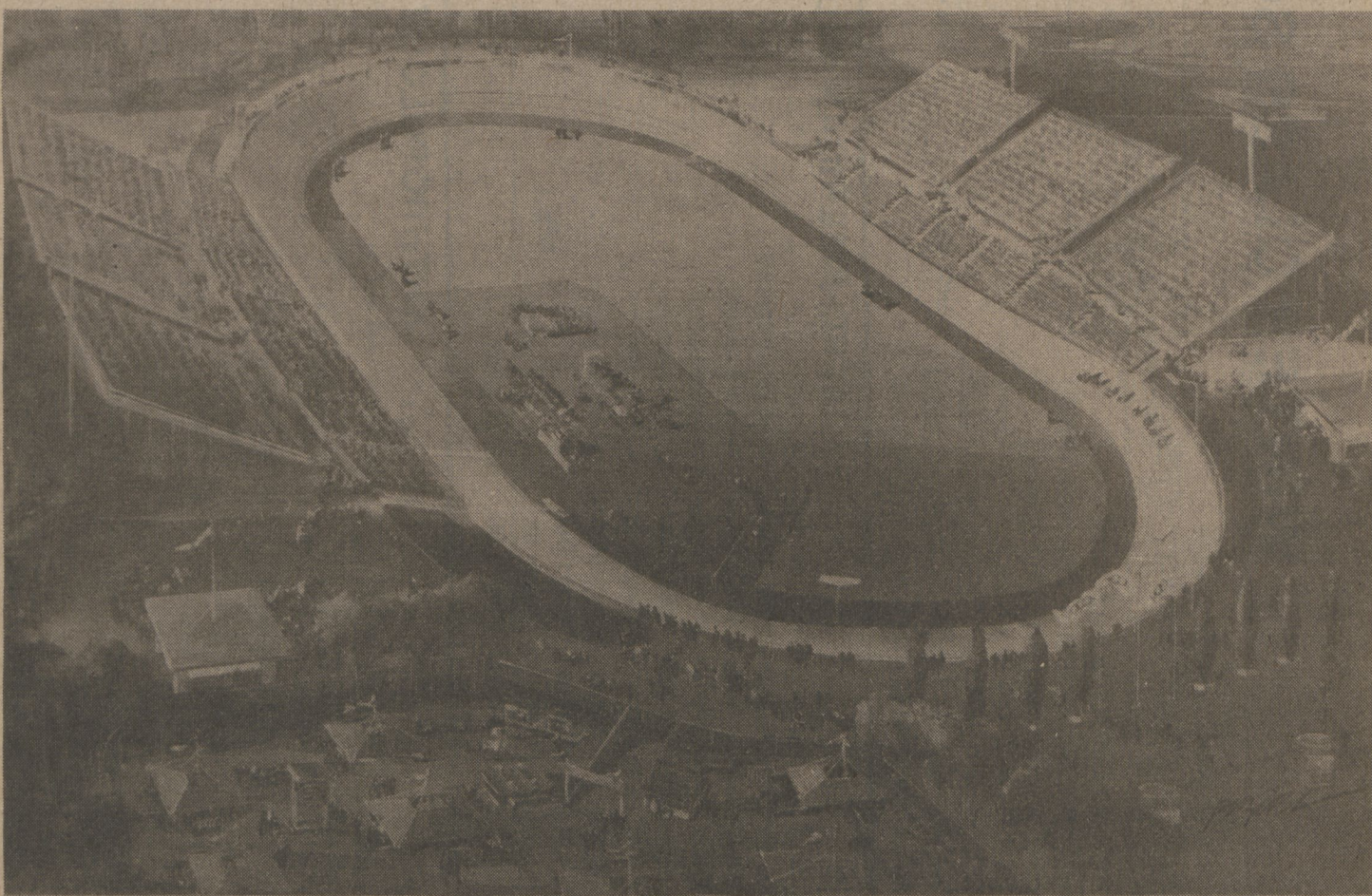

OLYMPIC VELODROME

WINTER CLASS SCHEDULE

= EVENING CLASSES
 ERC = EDUCATIONAL RESOURCES CENTER
 FH = FIELD HOUSE
 HFA = HUMANITIES & FINE ARTS
 NSM = NATURAL SCIENCES & MATHEMATICS
 SBS = SOCIAL & BEHAVIORAL SCIENCES

SEE PAGE 53 FOR COURSE
 ADDITIONS IN BUSINESS
 ADMINISTRATION, HEALTH
 SCIENCE AND HISTORY.

SC = SMALL COLLEGE
 SHC = STUDENT HEALTH CENTER
 UT = UNIVERSITY THEATRE
 TBA = TO BE ARRANGED

DEPARTMENT AND NUMBER SEC. TITLE INSTRUCTOR FOOT-NOTES DAYS HOURS UNIT BLDG/ROOM

= EVENING CLASSES

AFRO-AMERICAN STUDIES

ANT 210 01	PSYCHOLOGICAL ANTHRO	K KUYKENDALL		MW	2:00 - 3:40PM	4.0	SBS A144
+ECO 245 01	# ECONOMIC DEVELOPMENT	J DULGEROFF		T	# 6:00 - 9:40PM	4.0	SBS D219
ENG 243 01	AFRO-AMERICAN POETRY	G J JOHNSON		TTH	8:00 - 9:40AM	4.0	HFA A225
HIS 241 01	# AFRO-AMERICAN: THRU RECON	P GOPAUL		TTH	# 6:00 - 7:40PM	4.0	SBS D125
HIS 276 01	AFRICA COLONIAL INDEPEND	C UDEZE		F	9:00 - 12:40PM	4.0	SBS D219
POL 249 01	# GOV POL SUBSAHARAN AFRICA			TTH	# 8:00 - 9:40PM	4.0	SBS D125
PSY 283 01	PSYCH OF BLACK EXPERIENCE			MW	2:00 - 3:40PM	4.0	SBS B238
SOC 231 01	MINORITY RACIAL ETHNC REL	J MCCURTIS		MW	8:00 - 9:40AM	4.0	SBS B203
SOC 231 02	MINORITY RACIAL ETHNC REL	W MCCOY		MW	4:00 - 5:40PM	4.0	SBS E126

ANTHROPOLOGY

ANT 100 01	THE HUMAN ADVENTURE: INTRODUCTION TO CULTURE	K KUYKENDALL		MW	8:00 - 9:40AM	4.0	SBS A144
ANT 100 02	THE HUMAN ADVENTURE: INTRODUCTION TO CULTURE	S ORELLANA		TTH	10:00 - 11:40AM	4.0	SBS A144
ANT 100 03	# THE HUMAN ADVENTURE: INTRODUCTION TO CULTURE	S ORELLANA		TTH	# 6:00 - 7:40PM	4.0	SC E153
ANT 115 01	INTRO TO ARCHAEOLOGY	E WEIL		MW	4:00 - 5:40PM	4.0	SBS B140
ANT 210 01	PSYCHOLOGICAL ANTHRO	K KUYKENDALL		MW	2:00 - 3:40PM	4.0	SBS A144
ANT 212 01	LANGUAGE AND CULTURE	K COOK	25	TTH	2:00 - 3:40PM	4.0	SBS A144
ANT 212 02	# LANGUAGE AND CULTURE	K COOK	25	TTH	# 8:00 - 9:40PM	4.0	SBS A144

ANT 215 01	MAGIC & RELIGION	K	KUYKENDALL	MW	10:00 - 11:40AM	4.0	SBS A144
ANT 230 01	PEOPLES OF THE NEW WORLD THE MAYA	S	DRELLANA	TTH	12:00 - 1:40PM	4.0	SBS A144
ANT 241 01	FOLKLORE	P	POPE	MW	12:00 - 1:40PM	4.0	SBS A144
ANT 241 02	# FOLKLORE	P	POPE	TTH	# 6:00 - 7:40PM	4.0	SBS A144
ANT 251 01	NEW WORLD ARCHAEOLOGY	J	WEBB	MW	4:00 - 5:40PM	4.0	SBS A144
+ANT 288 01	ANTHRO THEORIES OF BEHAV	P	POPE	TTH	4:00 - 5:40PM	4.0	SBS A144
ANT 298 01	-INDEPENDENT STUDY			TBA	TBA	2.0	TBA
ANT 298 02	INDEPENDENT STUDY			TBA	TBA	4.0	TBA
ANT 298 03	INDEPENDENT STUDY			TBA	TBA	4.0	TBA
ANT 352 C1	# PUBLIC ANTHROPOLOGY	E	WEIL	MW	# 6:00 - 7:40PM	4.0	SBS F101

SPRING ANTHROPOLOGY COURSES TO BE OFFERED BUT NOT NECESSARILY AT THE SAME TIME: 100, 115, 210, 212, 213, 230, 241, 245, 246, 251, 262, 288, 289

ART

ART 100 01	LOOKING AT ART	N	NEUERBURG	MW	10:00 - 11:40AM	4.0	ERC G149
ART 100 02	# LOOKING AT ART	A	HARSHMAN	MW	# 8:00 - 9:40PM	4.0	ERC G149
ART 101 01	EXPERIENCING CREATIVE ART			MW	8:00 - 9:40AM	4.0	ERC G149
ART 101 02	EXPERIENCING CREATIVE ART	N	LARINDE	TTH	12:00 - 1:40PM	4.0	ERC G149
ART 101 03	# EXPERIENCING CREATIVE ART	G	HIRSCH	TTH	# 6:00 - 7:40PM	4.0	HFA A228
ART 111 01	INTRO TO WESTERN ART II	N	LARINDE	TTH	2:00 - 3:40PM	4.0	ERC G149
ART 150 01	CERAMICS I			MW	2:40 - 5:10PM	3.0	HFA A118
ART 150 02	CERAMICS I			S	9:30 - 3:00PM	3.0	HFA A118
ART 165 01	BEGINNING PRINTMAKING	E	ROSENTHAL	MW	9:20 - 11:50AM	3.0	HFA A115
+ART 172 01	# ART STRUCTURE III	G	WHITE	MW	# 6:00 - 8:30PM	3.0	HFA C104
ART 175 01	ART MATERIALS & METHODS	J	GODERS	TTH	9:20 - 11:50AM	3.0	HFA C104
ART 180 01	BEGINNING PAINTING	G	HIRSCH	TTH	12:00 - 2:30PM	3.0	HFA A106
ART 201 01	ARTS/CRAFTS FOR NON-MAJOR	L	IVERS	M	4:00 - 9:30PM	4.0	HFA D104
ART 201 02	ARTS/CRAFTS FOR NON-MAJOR			TTH	12:00 - 2:30PM	4.0	HFA D104
+ART 243 01	PRODUCTION TECHNIQUES I	B	BAKER	TTH	12:00 - 2:30PM	3.0	HFA C104
+ART 245 01	# GRAPHIC DESIGN II			TTH	# 6:00 - 8:30PM	3.0	HFA C104

ART (CONTINUED)

+ CONSULT CURRENT UNIVERSITY CATALOG FOR COURSE PREREQUISITE(S).
 + STAFFING CONTINGENT UPON COMPLETION OF FORMAL APPOINTMENT PROCESS.
 25 CARDS AVAILABLE IN DEPARTMENTAL OFFICE.
 31 MATERIALS/MODELS FEE: \$5.00.
 42 DEPARTMENTAL/INTERDEPARTMENTAL APPROVAL AND CONSENT OF INSTRUCTOR REQUIRED.

= EVENING CLASSES

ART (Continued)

+ART 248 01	ILLUSTRATION	B	BAKER			TTH	2:40 -	5:10PM	3.0	HFA C104
+ART 271 01	DRAWING I	G	WHITE			MW	9:20 -	11:50AM	3.0	HFA C103
+ART 279 01	LITHOGRAPHY I	E	ROSENTHAL		42	MW	2:40 -	5:10PM	3.0	HFA A115
+ART 284 01	PAINTING II	G	WHITE			MW	12:00 -	2:30PM	3.0	HFA A106
ART 310 01	# ART OF GREECE	N	NEUERBURG			TTH	# 6:00 -	7:40PM	4.0	ERC G149
ART 325 01	BAROQUE ART	N	NEUERBURG			MW	12:00 -	1:40PM	4.0	ERC G149
ART 331 01	# TWENTIETH CENTURY ART	A	HARSHMAN			MW	# 6:00 -	7:40PM	4.0	ERC G149
ART 336 01	ASIAN ART II:ART OF JAPAN	N	LARINDE			TTH	10:00 -	11:40AM	4.0	ERC G149
ART 360 01	LATIN AMERICAN ART	L	IVERS			MW	2:00 -	3:40PM	4.0	ERC G149
+ART 363 01	# CERAMICS III					MW	# 6:00 -	8:30PM	3.0	HFA A118
+ART 374 01	LIFE DRAWING II	G	HIRSCH			TTH	9:20 -	11:50AM	3.0	HFA C103
+ART 382 01	LITHOGRAPHY II	E	ROSENTHAL		42	MW	2:40 -	5:10PM	3.0	HFA A115
ART 383 01	# SILKSCREEN	E	ROSENTHAL		42	MW	# 6:00 -	8:30PM	3.0	HFA A115
+ART 385 01	# SCULPTURE: CARVING	J	GODERS		42	TTH	# 6:00 -	8:30PM	3.0	HFA D103
+ART 397 01	DIRECTED RESEARCH	N	LARINDE		31 61	TBA	TBA		1.0	TBA
+ART 397 02	DIRECTED RESEARCH	N	LARINDE		31 61	TBA	TBA		2.0	TBA
+ART 397 03	DIRECTED RESEARCH	N	LARINDE		31 61	TBA	TBA		3.0	TBA
+ART 397 04	DIRECTED RESEARCH	N	LARINDE		31 61	TBA	TBA		4.0	TBA
+ART 398 01	INDEPENDENT STUDY	J	GODERS		31 61	TBA	TBA		1.0	TBA
+ART 398 02	INDEPENDENT STUDY	J	GODERS		31 61	TBA	TBA		2.0	TBA
+ART 398 03	INDEPENDENT STUDY	J	GODERS		31 61	TBA	TBA		3.0	TBA
+ART 398 04	INDEPENDENT STUDY	J	GODERS		31 61	TBA	TBA		4.0	TBA

SPRING ART COURSES TO BE OFFERED, BUT NOT NECESSARILY AT THE SAME TIME: 100, 101, 150, 165, 171, 201, 244, 247, 249, 251, 258, 261, 273, 279, 311, 325, 333, 353, 356, 365, 372, 382, 383, 386, 395, 397, 398

BEHAVIORAL SCIENCE

BEH 390 01	SEMINAR IN BEH SCIENCES	A	RYAVE			TTH	4:00 -	5:40PM	4.0	SBS A210
BEH 404 01	# GRANT PROPOSAL WRITING	D	NASATIR		31 62	M	# 6:00 -	9:40PM	4.0	SBS E126
BEH 411 01	CROSS-CULT BEH COMP SOC	V	DJALALI		31 65	T	2:00 -	5:40PM	4.0	SBS B203
+BEH 414 01	# SEMINAR IN RESEARCH METH	D	NASATIR		31 65	M	# 6:00 -	9:40PM	4.0	SBS E126
BEH 416 01	SEMINAR IN SPECIAL TOPICS LONG TERM CARE FOR ELDERLY				31 65	S	TBA		4.0	TBA

+BEH 420 01	# CRITIQUE PROGRAM PRACTICE	D	CHURCHMAN	31 65	M	# 6:00 -	9:40PM	4.0	SBS D215
BEH 422 01	# DESIGN OF SOCIAL SYSTEMS	D	NASATIR	31 65	T	# 6:00 -	9:40PM	4.0	SBS E116
BEH 431 01	# ORGAN COMMUNIC BEHAVIOR SAME AS COM 214 01	D	SAFER	31 65	TTH	# 8:00 -	9:40PM	4.0	HFA A228
BEH 434 01	SEM IN BEHAVIOR CONTROL	P	PAULHE	31 65	MW	4:00 -	5:40PM	4.0	SBS D125
BEH 440 01	SEMINAR APPLIED BEH SCI	D	CHURCHMAN	31 65	S	10:00 -	1:40PM	4.0	SBS D125
BEH 442 01	MFC COUNSELING THEORIES			31 65	TBA	TBA		4.0	TBA
BEH 442 02	# MFC COUNSELING THEORIES ONLY MFCC STUDENTS	M	MILFS	31 65	T	# 6:00 -	9:40PM	4.0	SBS E126
BEH 443 01	# TECH MARR FAM CHLD COUNSL ONLY MFCC STUDENTS	V	DJALALI	31 65	TH	# 6:00 -	9:40PM	4.0	SBS E126
BEH 446 01	# SEMINAR ON DEATH & DYING PERSPECTIVES FROM BEH SC	S	WILCOX	31 65	W	# 6:00 -	9:40PM	4.0	SBS D215
BEH 462 01	HUMAN SEXUAL BEHAVIOR ONLY MFCC STUDENTS	M	MILFS	31 65	TTH	4:00 -	5:40PM	4.0	SBS D121
+BEH 496 01	BEHAVIORAL SCI INTERNSHIP ONLY MFCC STUDENTS	H	CHARNOFSKY	31 65	TBA	TBA		4.0	TBA
+BEH 496 02	# BEHAVIORAL SCI INTERNSHIP ONLY GERONTOLOGY STUDENTS	S	RAPHAEL	31 65	TH	# 6:00 -	7:40PM	4.0	SBS E116
+BEH 496 03	BEHAVIORAL SCI INTERNSHIP ONLY MFCC STUDENTS	V	DJALALI	31 65	M	4:00 -	5:40PM	4.0	SBS E116
+BEH 497 01	DIRECTED RESEARCH			31 65	TBA	TBA		2.0	TBA
+BEH 498 01	DIRECTED READING			31 65	TBA	TBA		2.0	TBA
+BEH 499 01	THESIS			31 65	TBA	TBA		1.0	TBA
+BEH 499 02	THESIS			31 65	TBA	TBA		2.0	TBA
+BEH 499 03	THESIS			31 65	TBA	TBA		3.0	TBA
+BEH 499 04	THESIS			31 65	TBA	TBA		4.0	TBA
+BEH 499 05	THESIS			31 65	TBA	TBA		5.0	TBA

SPRING BEHAVIORAL SCIENCE COURSES TO BE OFFERED BUT NOT NECESSARILY AT THE SAME TIME: 390,405,410,411,416,420,442,443,445,446,460,464,496,497,498,499

BIOLOGICAL SCIENCE

BIO 102 01	GENERAL BIOLOGY FROM 01L-06L MUST CHOOSE FROM 01L-06L	R	GIACOSIE	17	MW	10:00 -	11:15AM	4.0	NSM C221
BIO 102 02	GENERAL BIOLOGY FROM 01L-06L MUST CHOOSE FROM 01L-06L	D	MORAFKA	17	TTH	2:00 -	3:15PM	4.0	NSM B252
BIO 102 03	# GENERAL BIOLOGY FROM 07L-08L MUST CHOOSE FROM 07L-08L			17	MW	# 6:00 -	7:15PM	4.0	NSM B252

+ CONSULT CURRENT UNIVERSITY CATALOG FOR COURSE PREREQUISITE(S).
17 MUST REGISTER FOR BOTH LECTURE AND ONE DISCUSSION/LABORATORY SECTION.

31 CARDS AVAILABLE IN DEPARTMENTAL OFFICE.

42 MATERIALS/MODELS FEE: \$5.00.

61 CONSENT OF INSTRUCTOR REQUIRED.

62 SENIOR STANDING AND CONSENT OF INSTRUCTOR REQUIRED.

65 DEPARTMENTAL/INTERDEPARTMENTAL APPROVAL AND CONSENT OF INSTRUCTOR REQUIRED.

BIOLOGICAL SCIENCES (CONTINUED)

DEPARTMENT
AND NUMBER

TITLE

INSTRUCTOR

FOOT-
NOTES

DAYS

HOURS

UNIT BLDG/ROOM

= EVENING CLASSES

27

BIOLOGICAL SCIENCE

(Continued)

BIO 102 01 L	GENERAL BIOLOGY LAB	D	COLVIN		M	2:00 - 4:30PM	NSM 8110
BIO 102 02 L	GENERAL BIOLOGY LAB	D	MORAFKA		T	10:00 - 12:30PM	NSM 8110
BIO 102 03 L	GENERAL BIOLOGY LAB	R	GIACOSIE		T	2:00 - 4:30PM	NSM 8110
BIO 102 04 L	GENERAL BIOLOGY LAB	L	ROBLES		W	12:00 - 2:30PM	NSM 8110
BIO 102 05 L	GENERAL BIOLOGY LAB	R	KURAMOTO		TH	12:00 - 2:30PM	NSM 8110
BIO 102 06 L	GENERAL BIOLOGY LAB	D	COLVIN		F	10:00 - 12:30PM	NSM 8110
BIO 102 07 L#	GENERAL BIOLOGY LAB				M	# 7:30 - 10:00PM	NSM 8110
BIO 102 08 L#	GENERAL BIOLOGY LAB				W	# 7:30 - 10:00PM	NSM 8110
+BIO 110 01	PRINCIPLES OF BIOLOGY	D	BREST		MW	2:00 - 3:40PM	4.0 SBS E122
+BIO 112 01	PRINCIPLES OF BIOLOGY	D	BREST		TTH	12:00 - 1:15PM	3.0 NSM C213
+BIO 114 01	PRINCIPLES OF BIOLOGY	D	MORAFKA		MW	# 6:00 - 7:15PM	3.0 NSM D123
+BIO 115 01	PRINCIPLES OF BIOLOGY	D	MORAFKA/R KURAMOTO		MW	# 7:30 - 10:00PM	2.0 NSM 8122
+BIO 150 01	ELEMIS HUM ANATOMY PHYS SAME AS BIO 256 01	D	COLVIN		TTH	8:00 - 9:40AM	4.0 NSM 8252
+BIO 151 01	ELEM HUM ANATOMY PHYS LAB	D	COLVIN		TTH	10:00 - 12:30PM	2.0 NSM C121
+BIO 210 01	PLANT & CELL PHYSIOLOGY	D	BREST		MW	10:00 - 11:15AM	3.0 SBS E122
+BIO 212 01	ORGANISM BIOLOGY-ANIMAL				MW	# 8:00 - 9:15PM	3.0 NSM D123
+BIO 213 01	GENERAL PHYSIOLOGY LAB	D	BREST/C GUZE		TTH	2:00 - 4:50PM	2.0 NSM C139
+BIO 236 01	ENVIRONMENTAL BIOLOGY	D	MORAFKA		TTH	# 6:00 - 7:40PM	4.0 SBS G126
+BIO 240 01 #	GENETICS				T	# 6:00 - 7:40PM	3.0 SBS F121
					T	# 6:00 - 7:40PM	3.0 SBS F121
BIO 241 01 #	GENETICS LAB				T	# 7:00 - 10:00PM	1.0 NSM C109
+BIO 256 01	HUMAN ANAT & PHYSIOLOGY SAME AS BIO 150 01	D	COLVIN		TTH	8:00 - 9:40AM	4.0 NSM 8252
+BIO 260 01	MARINE BIOLOGY	F	MCCARTHY	17	T	2:00 - 3:40PM	4.0 NSM D129
					TH	2:00 - 2:50PM	4.0 NSM D129
BIO 260 01 L	MARINE BIOLOGY LAB	F	MCCARTHY		TH	3:00 - 5:50PM	NSM 8122
BIO 270 01 #	BIO BASES HUMAN BEHAVIOR	H	ARORA		MW	# 8:00 - 9:40PM	4.0 NSM 8252
+BIO 274 01 #	BIO BASIS OF DRUG EFFECTS	R	GIACOSIE		T	# 6:00 - 9:40PM	4.0 ERC A506
+BIO 282 01	BIO CHILDHD & ADOLESCENCE				MW	4:00 - 5:40PM	4.0 NSM 8252
+BIO 294 01	SENIOR SEMINAR IN BIOLOGY	C	GUZE		T	12:00 - 12:50PM	1.0 NSM D129
+BIO 297 01	INDEPENDENT STUDY			61	TBA	TBA	1.0 NSM 8144
+BIO 297 02	INDEPENDENT STUDY			61	TBA	TBA	2.0 NSM 8144

Course ID	Section	Lab	Prerequisites	Days	Time	Units	Notes
+BIO 324 01	MICROBIOLOGY						
BIO 324 01 L	MICROBIOLOGY LABORATORY						
BIO 324 02 L	MICROBIOLOGY LABORATORY						
+BIO 325 01	MEDICAL MICROBIOLOGY						
BIO 325 01 L	MEDICAL MICROBIOLOGY LAB						
+BIO 330 01	EVOLUTIONARY BIOLOGY						
+BIO 342 01 #	HUMAN GENETICS						
+BIO 382 01 #	HUMAN ANATOMY						
BIO 382 01 L #	HUMAN ANATOMY LABORATORY						
+BIO 392 01	MICROTECHNIQUE						
+BIO 402 01 #	BIostatISTICS						
BIO 402 01 L #	BIostatISTICS LAB						
+BIO 423 01	ELECTRON MICROSCOPY						
BIO 423 01 L	ELECTRON MICROSCOPY LAB						
+BIO 470 01 #	ADV IN HMN NEUROBIO & BEH						
+BIO 490 01	GRADUATE SEMINAR						
+BIO 496 01	DIRECTED READING						
+BIO 496 02	DIRECTED READING						
+BIO 496 03	DIRECTED READING						
+BIO 496 04	DIRECTED READING						
+BIO 498 01	DIRECTED RESEARCH						
+BIO 498 02	DIRECTED RESEARCH						
+BIO 498 03	DIRECTED RESEARCH						
+BIO 498 04	DIRECTED RESEARCH						
+BIO 499 01	THESIS						
+BIO 499 02	THESIS						
+BIO 499 03	THESIS						
+BIO 499 04	THESIS						
+BIO 499 05	THESIS						
+BIO 499 06	THESIS						

SPRING BIOLOGY COURSES TO BE OFFERED BUT NOT NECESSARILY AT THE SAME TIME: 102, 110, 112, 114, 115, 150, 151, 212, 214, 215, 220, 232, 233, 236, 246, 256, 282, 286, 294, 297, 316, 325, 326, 350, 358, 362, 372, 383, 410, 420, 442, 490, 496, 498, 499

- + CONSULT CURRENT UNIVERSITY CATALOG FOR COURSE PREREQUISITE(S).
- 17 MUST REGISTER FOR BOTH LECTURE AND ONE DISCUSSION/LABORATORY SECTION.
- 52 LABORATORY COATS REQUIRED.
- 64 GRADUATE STANDING AND CONSENT OF INSTRUCTOR REQUIRED.

DEPARTMENT AND NUMBER SEC.

TITLE

INSTRUCTOR

FOOT-
NOTES

DAYS

HOURS

UNIT BLDG/ROOM

= EVENING CLASSES

BUSINESS ADMINISTRATION

DEPARTMENT AND NUMBER SEC.	TITLE	INSTRUCTOR	FOOT- NOTES	DAYS	HOURS	UNIT BLDG/ROOM
BUS 102 01	LEGAL ASPECTS OF BUS TRANS			MW	8:00 - 9:40AM	4.0 ERC D126
BUS 102 02	* LEGAL ASPECTS OF BUS TRANS			MW	# 8:00 - 9:40PM	4.0 ERC D126
BUS 102 03	LEGAL ASPECTS OF BUS TRANS			TTH	10:00 - 11:40AM	4.0 ERC D126
BUS 102 04	* LEGAL ASPECTS OF BUS TRANS			TTH	# 6:00 - 7:40PM	4.0 ERC D126
BUS 130 01	ESSENTIALS ACCOUNTING I	G CLAWSON		MW	8:00 - 9:40AM	4.0 SBS 8209
BUS 130 02	ESSENTIALS ACCOUNTING I	G CLAWSON		MW	10:00 - 11:40AM	4.0 SBS D219
BUS 130 03	ESSENTIALS ACCOUNTING I	M AUERBACH		MW	12:00 - 1:40PM	4.0 SBS 8143
BUS 130 04	* ESSENTIALS ACCOUNTING I	R ANDERSON	25	MW	# 6:00 - 7:40PM	4.0 SC E157
BUS 130 05	# ESSENTIALS ACCOUNTING I	S TURNER	25	MW	# 8:00 - 9:40PM	4.0 HFA A228
BUS 130 06	# ESSENTIALS ACCOUNTING I	P ANDERSON	25	TTH	# 8:00 - 9:40PM	4.0 ERC B130
+BUS 131 01	ESSENTIALS ACCOUNTING II	C MUSUN	25	MW	10:00 - 11:40AM	4.0 SBS 8101
+BUS 131 02	ESSENTIALS ACCOUNTING II	G CLAWSON		MW	12:00 - 1:40PM	4.0 SBS D219
+BUS 131 03	# ESSENTIALS ACCOUNTING II	B BRUMELL	25	MW	# 6:00 - 7:40PM	4.0 SBS F225
+BUS 131 04	# ESSENTIALS ACCOUNTING II	B BRUMELL	25	MW	# 8:00 - 9:40PM	4.0 SBS 8137
+BUS 131 05	ESSENTIALS ACCOUNTING II	J RUIZ		TTH	12:00 - 1:40PM	4.0 ERC A127
+BUS 131 06	# ESSENTIALS ACCOUNTING II	J BROWN	25	TTH	# 8:00 - 9:40PM	4.0 SC E157
BUS 170 01	INTRO TO COMP & DATA PROC			MW	12:00 - 1:40PM	4.0 SC J146
BUS 170 02	* INTRO TO COMP & DATA PROC			MW	# 8:00 - 9:40PM	4.0 SC J146
BUS 170 03	INTRO TO COMP & DATA PROC			TTH	8:00 - 9:40AM	4.0 SC J146
BUS 170 04	INTRO TO COMP & DATA PROC	W RYDER		TTH	12:00 - 1:40PM	4.0 SC J146
BUS 170 05	INTRO TO COMP & DATA PROC	R STROUD		TTH	4:00 - 5:40PM	4.0 SC J146
BUS 170 06	INTRO TO COMP & DATA PROC			S	8:30 - 12:10PM	4.0 SC E149
+BUS 171 01	COMPUTER SYSTEMS FOR BUS			MW	10:00 - 11:40AM	4.0 SC K147
+BUS 171 02	* COMPUTER SYSTEMS FOR BUS			MW	# 8:00 - 9:40PM	4.0 SC K147
+BUS 171 03	COMPUTER SYSTEMS FOR BUS	W RYDER		TTH	10:00 - 11:40AM	4.0 SC K147
+BUS 171 04	* COMPUTER SYSTEMS FOR BUS			TTH	# 8:00 - 9:40PM	4.0 SC K147
+BUS 172 01	INTRO COBOL PROGRAMMING			MW	12:00 - 1:40PM	4.0 SC K147
+BUS 172 02	* INTRO COBOL PROGRAMMING			MW	# 6:00 - 7:40PM	4.0 SC K147
+BUS 172 03	INTRO COBOL PROGRAMMING	R STROUD		TTH	12:00 - 1:40PM	4.0 SC K147
+BUS 172 04	* INTRO COBOL PROGRAMMING			TTH	# 6:00 - 7:40PM	4.0 SC K147

+BUS 205 01	# SOCIAL RESPON OF BUSINESS	H	UNTERBRINK	MW	# 6:00 - 7:40PM	4.0	SBS B140
+BUS 205 02	# SOCIAL RESPON OF BUSINESS	S	SCHOEN	TTH	# 6:00 - 7:40PM	4.0	ERC E133
+BUS 205 03	SOCIAL RESPON OF BUSINESS	C	LOPILATO	TTH	12:00 - 1:40PM	4.0	SBS B231
+BUS 205 04	SOCIAL RESPON OF BUSINESS	B	CHRISPIN	S	8:30 - 12:10PM	4.0	SBS E220
BUS 210 01	MGMT & ORGAN THEORY	G	CLAWSON	MW	8:00 - 9:40AM	4.0	ERC A127
BUS 210 02	MGMT & ORGAN THEORY	J	BERRY	MW	2:00 - 3:40PM	4.0	ERC A127
BUS 210 03	MGMT & ORGAN THEORY	R	HUGHES	MW	# 8:00 - 9:40PM	4.0	SC E157
BUS 210 04	MGMT & ORGAN THEORY	R	NEHRBASS	TTH	8:00 - 9:40AM	4.0	ERC A127
BUS 210 05	MGMT & ORGAN THEORY	H	UNTERBRINK	TTH	12:00 - 1:40PM	4.0	SBS E220
BUS 210 06	MGMT & ORGAN THEORY	A	MASTOR	T	# 6:00 - 9:40PM	4.0	SBS F225
+BUS 211 01	# PRODUCTION MANAGEMENT	H	ROTHBART	M	# 6:00 - 9:40PM	4.0	SBS F125
+BUS 211 02	PRODUCTION MANAGEMENT	B	CHRISPIN	TTH	10:00 - 11:40AM	4.0	SBS B231
+BUS 211 03	PRODUCTION MANAGEMENT	G	CLAWSON	S	8:30 - 12:10PM	4.0	SBS B231
+BUS 213 01	PERSONNEL MANAGEMENT	R	MULLINIX	MW	2:00 - 3:40PM	4.0	SBS B143
+BUS 214 01	ADVANCED MANAGEMENT	J	BERRY	MW	12:00 - 1:40PM	4.0	ERC A127
+BUS 214 02	ADVANCED MANAGEMENT	R	MULLINIX	TH	# 6:00 - 9:40PM	4.0	SBS F125
+BUS 216 01	LABOR & INDUSTRIAL RELNS	R	MULLINIX	MW	4:00 - 5:40PM	4.0	SBS B143
+BUS 216 02	LABOR & INDUSTRIAL RELNS	C	LOPILATO	TTH	2:00 - 3:40PM	4.0	SBS B143
+BUS 222 01	INTRO BUSINESS STATISTICS	C	MILLER	MW	10:00 - 11:40AM	4.0	SBS E220
+BUS 222 02	INTRO BUSINESS STATISTICS	C	LOPILATO	MW	2:00 - 3:40PM	4.0	SBS E220
+BUS 222 03	INTRO BUSINESS STATISTICS	D	VARDIABASIS	M	# 6:00 - 9:40PM	4.0	SBS B231
+BUS 222 04	INTRO BUSINESS STATISTICS	D	VARDIABASIS	TTH	12:00 - 1:40PM	4.0	SBS B143
+BUS 222 05	INTRO BUSINESS STATISTICS	A	MASTOR	TTH	# 8:00 - 9:40PM	4.0	SBS B143
+BUS 223 01	INTRO OPERATIONS RESEARCH	A	MASTOR	MW	10:00 - 11:40AM	4.0	SBS B231
+BUS 223 02	INTRO OPERATIONS RESEARCH	A	MASTOR	MW	2:00 - 3:40PM	4.0	SBS B231
+BUS 223 03	INTRO OPERATIONS RESEARCH	D	VARDIABASIS	TTH	8:00 - 9:40AM	4.0	SBS E220
+BUS 223 04	INTRO OPERATIONS RESEARCH	J	MCCLOSKEY	TTH	# 6:00 - 7:40PM	4.0	SBS B143
+BUS 223 05	INTRO OPERATIONS RESEARCH	R	WEISLER	F	8:30 - 12:10PM	4.0	SBS E220
+BUS 230 01	INTERMEDIATE ACCOUNTING I	D	BARNETT	MW	10:00 - 11:40AM	4.0	SC J146
+BUS 230 02	INTERMEDIATE ACCOUNTING I	D	BARNETT	MW	# 6:00 - 7:40PM	4.0	SC J146
+BUS 231 01	INTERMEDIATE ACCOUNTING II	D	BARNETT	MW	# 8:00 - 9:40PM	4.0	SBS B140
+BUS 231 02	INTERMEDIATE ACCOUNTING II	R	SCHUELER	TTH	10:00 - 11:40AM	4.0	SC J146

BUSINESS ADMINISTRATION (CONTINUED)

+ CONSULT CURRENT UNIVERSITY CATALOG FOR COURSE PREREQUISITE(S).
25 STAFFING CONTINGENT UPON COMPLETION OF FORMAL APPOINTMENT PROCESS.

DEPARTMENT
AND NUMBER SEC.

TITLE

INSTRUCTOR

DAYS

HOURS

UNIT BLDG/ROOM

= EVENING CLASSES

BUSINESS ADMINISTRATION

(Continued)

DEPARTMENT AND NUMBER SEC.	TITLE	INSTRUCTOR	DAYS	HOURS	UNIT BLDG/ROOM
+BUS 233 01	INCOME TAXATION I	R NAKAGAWA	MW	12:00 -	4.0 SBS B231
+BUS 233 02	INCOME TAXATION I	R NAKAGAWA	MW	# 6:00 -	4.0 ERC B130
+BUS 234 01	INCOME TAXATION II	S SCHOEN	TTH	# 6:00 -	4.0 ERC B130
+BUS 235 01	AUDITING	M AUERBACH	MW	10:00 -	4.0 SBS D121
+BUS 235 02	AUDITING	M AUERBACH	TTH	# 6:00 -	4.0 SC J146
+BUS 237 01	COST ACCOUNTING	J RUIZ	TTH	10:00 -	4.0 SBS D219
+BUS 237 02	COST ACCOUNTING	J RUIZ	TTH	# 6:00 -	4.0 ERC B505
+BUS 238 01	ADVANCED ACCOUNTING I	A SMITH	TTH	# 8:00 -	4.0 SC J146
+BUS 240 01	ACTG FOR NONPROFIT SECTOR	R SCHUELER	TTH	12:00 -	4.0 ERC D120
+BUS 243 01	ACTG FOR PLAN & CONTROL	C W LEE	MW	# 8:00 -	4.0 SBS F225
BUS 250 01	ELEMENTS OF MARKETING	J GREENWALD	MW	10:00 -	4.0 ERC A127
BUS 250 02	ELEMENTS OF MARKETING	C ZOERNER	MW	4:00 -	4.0 SBS B209
BUS 250 03	ELEMENTS OF MARKETING	G MORRIS	TTH	8:00 -	4.0 SBS B143
BUS 250 04	ELEMENTS OF MARKETING	J GREENWALD	TH	# 6:00 -	4.0 SBS E220
BUS 250 05	ELEMENTS OF MARKETING	R HUGHES	S	8:30 -	4.0 SBS B143
+BUS 252 01	ADV & PROMOTION MGMT	C ZOERNER	MW	10:00 -	4.0 ERC D120
+BUS 252 02	ADV & PROMOTION MGMT	C ZOERNER	MW	# 6:00 -	4.0 SBS B143
+BUS 253 01	RETAIL MANAGEMENT	G MORRIS	TTH	10:00 -	4.0 SBS B101
+BUS 254 01	MARKETING RESEARCH	J GREENWALD	TTH	2:00 -	4.0 SBS B209
+BUS 259 01	MARKETING MANAGEMENT	J GREENWALD	MW	# 6:00 -	4.0 ERC D126
+BUS 260 01	BUSINESS FINANCE	C MILLER	MW	8:00 -	4.0 SBS E220
+BUS 260 02	BUSINESS FINANCE	H MILGRIM	MW	12:00 -	4.0 SBS E220
+BUS 260 03	BUSINESS FINANCE	H MILGRIM	M	# 6:00 -	4.0 SBS B209
+BUS 260 04	BUSINESS FINANCE	M MCGEE	TTH	10:00 -	4.0 SBS E220
+BUS 260 05	BUSINESS FINANCE	M MCGEE	TTH	# 6:00 -	4.0 SBS B209
BUS 262 01	REAL EST PRIN & PRACTICE	G KUHLMANN	TTH	# 6:00 -	4.0 SBS B209
+BUS 264 01	INSURANCE PRINCIPLES	G MORRIS	TTH	# 8:00 -	4.0 SBS B209
+BUS 266 01	REAL EST VALUATION THRY	G MORRIS	TTH	# 8:00 -	4.0 SBS B101
+BUS 267 01	REAL ESTATE FIN & INVEST	G KUHLMANN	W	# 6:00 -	4.0 SBS E216
+BUS 269 01	REAL PROPERTY MANAGEMENT	G KUHLMANN	TTH	2:00 -	4.0 SBS B101
			TTH	# 6:00 -	4.0 SBS B101

Course ID	Course Title	Instructor	Days	Time	Units	Prerequisites
+BUS 271 01	ADV COBOL PROGRAMMING	R STROUD	MW	12:00 - 1:40PM	4.0	ERC D120
+BUS 271 02	ADV COBOL PROGRAMMING	R STROUD	TTH	# 6:00 - 7:40PM	4.0	SC E157
+BUS 273 01	DATA BASE SYSTEMS	J BAHR	MW	# 8:00 - 9:40PM	4.0	ERC B130
+BUS 273 02	DATA BASE SYSTEMS	J BAHR	TTH	12:00 - 1:40PM	4.0	SBS B209
+BUS 274 01	INFORMATION SYSTEM DESIGN	J WALTER	TTH	12:00 - 1:40PM	4.0	SBS B101
+BUS 275 01	DATA COMMUNICATIONS	J WALTER	TTH	# 6:00 - 7:40PM	4.0	SBS B137
+BUS 276 01	ADV CONCEPTS BUS SYSTEMS	S RISKIN	MW	# 6:00 - 7:40PM	4.0	SBS B137
+BUS 278 01	DATA PROC APPLIC IN BUS	W RYDER	TTH	8:00 - 9:40AM	4.0	SC K147
+BUS 280 01	ECONOMICS OF THE FIRM	M NASHIF	MW	12:00 - 1:40PM	4.0	SBS B209
+BUS 280 02	ECONOMICS OF THE FIRM	M NASHIF	W	# 6:00 - 9:40PM	4.0	SBS F125
+BUS 280 03	ECONOMICS OF THE FIRM	G WANG	TTH	10:00 - 11:40AM	4.0	SBS 3209
+BUS 280 04	ECONOMICS OF THE FIRM	G WANG	T	# 6:00 - 9:40PM	4.0	SBS F125
+BUS 282 01	FINANCIAL ANALYSIS I	M MCGEE	TTH	2:00 - 3:40PM	4.0	SBS E220
+BUS 285 01	PRACTICUM FINANCIAL MGMT		TTH	2:00 - 3:40PM	4.0	SBS F121
+BUS 290 01	MANAGEMENT POLICY	H MILGRIM	MW	10:00 - 11:40AM	4.0	SBS B209
+BUS 290 02	MANAGEMENT POLICY	H UNTERBRINK	MW	# 8:00 - 9:40PM	4.0	SBS B143
+BUS 290 03	MANAGEMENT POLICY	R HUGHES	TTH	10:00 - 11:40AM	4.0	ERC D120
+BUS 290 04	MANAGEMENT POLICY	S SCHEN	TTH	# 8:00 - 9:40PM	4.0	ERC D126
+BUS 291 01	SMALL BUSINESS INTERNSHIP	S WEISLER	MW	12:00 - 1:40PM	4.0	SBS B101
+BUS 295 01	DIRECTED STUDY		TBA	TBA	2.0	TBA
+BUS 295 02	DIRECTED STUDY		TBA	TBA	4.0	TBA
BUS 403 01	LAW IN BUSINESS		W	# 6:00 - 9:40PM	4.0	SBS B203
BUS 405 01	SOCIAL/LEGAL ENV OF BUS		W	# 6:00 - 9:40PM	4.0	SBS B101
BUS 410 01	MANAGEMENT THEORY	R NEHRBASS	W	# 6:00 - 9:40PM	4.0	SBS B231
+BUS 413 01	FOUN OF HMN BEH IN ORGAN	G CLAWSON	M	# 6:00 - 9:40PM	4.0	SBS A204
+BUS 416 01	SEM: MANAGEMENT	R MULLINIX	W	# 6:00 - 9:40PM	4.0	SBS B209
+BUS 417 01	SEM: INDUSTRIAL RELATIONS	J BERRY	TH	# 6:00 - 9:40PM	4.0	SBS E122
+BUS 419 01	HUMAN RESOURCES ADMIN	B CHRISPIN	M	# 6:00 - 9:40PM	4.0	SC D138
+BUS 423 01	QUANTITATIVE METHODS II	J MCCLOSKEY	M	# 6:00 - 9:40PM	4.0	SBS E220
BUS 431 01	PRINCIPLES OF ACCOUNTING	D BARNETT	T	# 6:00 - 9:40PM	4.0	SBS E220
+BUS 433 01	MANAGERIAL ACCOUNTING	C W LEE	T	# 6:00 - 9:40PM	4.0	SBS B203
+BUS 434 01	TAXES FOR BUSINESS MANAGER	R NAKAGAWA	TH	# 6:00 - 9:40PM	4.0	SBS B231
+BUS 443 01	PRODUCTION OPERATIONS	J MCCLOSKEY	W	# 6:00 - 9:40PM	4.0	SBS E220

BUSINESS ADMINISTRATION (CONTINUED)

+ CONSULT CURRENT UNIVERSITY CATALOG FOR COURSE PREREQUISITE(S).
 25 STAFFING CONTINGENT UPON COMPLETION OF FORMAL APPOINTMENT PROCESS.
 61 CONSENT OF INSTRUCTOR REQUIRED.
 62 SENIOR STANDING AND CONSENT OF INSTRUCTOR REQUIRED.
 64 GRADUATE STANDING AND CONSENT OF INSTRUCTOR REQUIRED.

DEPARTMENT
AND NUMBER SEC.

TITLE

INSTRUCTOR

FOOT-
NOTES

DAYS

HOURS

UNIT BLDG/ROOM

= EVENING CLASSES

33

BUSINESS ADMINISTRATION (Continued)

+BUS 452 01	# MARKETING MANAGEMENT	J	KITSON	64	T	# 6:00 - 9:40PM	4.0	SBS A204
+BUS 461 01	# FINANCIAL MANAGEMENT			64	M	# 6:00 - 9:40PM	4.0	SBS B101
+BUS 463 01	# FIN DECISION ANALYSIS			64	TH	# 6:00 - 9:40PM	4.0	ERC D120
+BUS 465 01	# SEMINAR IN FINANCE			64	T	# 6:00 - 9:40PM	4.0	ERC D120
BUS 471 01	INTRO TO INFORMATION SYS MEETS 1/9 23 2/6 20 3/6 20	P	HERNE	64	S	9:00 - 4:40PM	4.0	SC E157
+BUS 475 01	# MGT INFORMATION SYSTEMS			64	TH	# 6:00 - 9:40PM	4.0	SBS E216
+BUS 483 01	# MANAGERIAL ECONOMICS	G	WANG	64	TH	# 6:00 - 9:40PM	4.0	SBS B203
+BUS 487 01	# SEM BUSINESS FORECASTING	M	NASHIF	64	M	# 6:00 - 9:40PM	4.0	SBS B203
+BUS 493 01	# SEMINAR BUSINESS POLICY			64	T	# 6:00 - 9:40PM	4.0	SBS B231
+BUS 495 01	DIRECTED STUDY			64	TBA	TBA	4.0	TBA
+BUS 495 02	DIRECTED STUDY			64	TBA	TBA	2.0	TBA
+BUS 495 03	DIRECTED STUDY			64	TBA	TBA	1.0	TBA
+BUS 495 08	DIRECTED STUDY			64	TBA	TBA	4.0	TBA
+BUS 495 09	DIRECTED STUDY			64	TBA	TBA	4.0	TBA

SPRING BUSINESS ADMINISTRATION COURSES TO BE OFFERED BUT NOT NECESSARILY AT THE SAME TIME: 102, 130, 131, 170, 171, 172, 205, 210, 211, 212, 213, 222, 223, 230, 231, 232, 233, 234, 235, 237, 238, 239, 250, 253, 254, 255, 259, 260, 262, 263, 265, 267, 271, 273, 274, 275, 278, 280, 281, 282, 283, 284, 285, 290, 291, 293, 295, 413, 415, 416, 417, 421, 433, 435, 451, 463, 465, 471, 475, 483, 487, 493

CHEMISTRY

CHE 102 01	CHEMISTRY FOR THE CITIZEN	D	DOBYNS		MW	12:00 - 1:40PM	4.0	NSM B252
CHE 102 02	CHEMISTRY FOR THE CITIZEN	D	SEELY		MW	2:00 - 3:40PM	4.0	NSM C213
CHE 102 03	# CHEMISTRY FOR THE CITIZEN				MW	# 6:00 - 7:40PM	4.0	NSM C221
CHE 102 04	CHEMISTRY FOR THE CITIZEN	D	DOBYNS		TTH	10:00 - 11:40AM	4.0	NSM B252
CHE 102 05	# CHEMISTRY FOR THE CITIZEN	E	GARCIA		TTH	# 8:00 - 9:40PM	4.0	NSM C221
+CHE 110 01	GENERAL CHEMISTRY I	D	SEELY	17	MWF	10:00 - 11:10AM	5.0	NSM B252
CHE 110 01 L	GENERAL CHEMISTRY I	D	SEELY		T	2:00 - 4:50PM		NSM B340
CHE 110 02 L	GENERAL CHEMISTRY I	U	DE LA CAMP		W	2:00 - 4:50PM		NSM B340
CHE 110 03 L	GENERAL CHEMISTRY I	D	SEELY		TH	2:00 - 4:50PM		NSM B340
+CHE 112 01	GENERAL CHEMISTRY II	W	WILK	17	MWF	10:30 - 11:40AM	5.0	NSM C213
CHE 112 01 L	GENERAL CHEMISTRY II	E	GARCIA		W	2:00 - 4:50PM		NSM B352

CHE	112 02 L	GENERAL CHEMISTRY II	J	LYLE	17	TH	2:00 - 4:50PM	NSM B352
+CHE	130 01	QUANTITATIVE CHEMISTRY	U	DE LA CAMP	17	TTH	8:30 - 9:40AM	NSM C213
CHE	130 01 L	QUANTITATIVE CHEMISTRY	U	DE LA CAMP		TTH	10:00 - 12:50PM	NSM C315
CHE	130 02 L	QUANTITATIVE CHEMISTRY	U	DE LA CAMP		TTH	2:00 - 4:50PM	NSM C315
+CHE	212 01	ORGANIC CHEMISTRY II	J	LYLE		MWF	12:00 - 12:50PM	NSM D129
+CHE	213 01	ORGANIC CHEMISTRY LAB II	J	LYLE		TTH	9:00 - 11:50AM	NSM C351
+CHE	213 02	ORGANIC CHEMISTRY LAB II	S	MARMOR		TTH	2:00 - 4:50PM	NSM C351
+CHE	216 01	INTRO ORGANIC CHEMISTRY	S	MARMOR		MWF	8:30 - 9:50AM	NSM C213
+CHE	217 01	INTRO ORGANIC CHEM LAB	S	MARMOR		MW	2:00 - 4:50PM	NSM C351
+CHE	222 01	PHYSICAL CHEMISTRY II	D	DOBYNS		MWF	8:30 - 9:40AM	NSM D129
+CHE	233 01	ADV INTEGRATED LAB II	W	WILK		T	9:00 - 9:50AM	NSM D129
CHE	233 01 L	ADV INTEGRATED LAB II	W	WILK		TTH	10:00 - 1:50PM	NSM B318
+CHE	240 01	INORGANIC CHEMISTRY	G	WIGER		MWF	10:30 - 11:40AM	NSM B137
+CHE	252 01	BIOCHEMISTRY II	E	GARCIA	17	TTH	12:30 - 1:45PM	NSM C221
CHE	252 01 L	BIOCHEMISTRY II LAB	T	REILLY		MW	2:00 - 4:50PM	NSM C339
CHE	252 02 L	BIOCHEMISTRY II LAB	T	REILLY		TTH	9:00 - 11:50AM	NSM C339
CHE	252 03 L	BIOCHEMISTRY II LAB	T	REILLY		TTH	2:00 - 4:50PM	NSM C339
+CHE	293 01	SUPERVISED LAB PROJECTS			31 61	TBA	TBA	2.0 TBA
+CHE	293 02	SUPERVISED LAB PROJECTS			31 61	TBA	TBA	4.0 TBA
+CHE	297 01	DIRECTED RESEARCH			31 62	TBA	TBA	2.0 TBA
+CHE	297 02	DIRECTED RESEARCH			31 62	TBA	TBA	4.0 TBA
CHE	395 01	SELECTED TOPICS IN CHEM	E	GARCIA		W	12:00 - 1:50PM	NSM C235

SPRING CHEMISTRY COURSES TO BE OFFERED BUT NOT NECESSARILY AT THE SAME TIME: 102, 112, 114, 130, 132, 214, 215, 216, 217, 224, 235, 250, 256, 260, 274, 293, 297, 354, 355

COMMUNICATIONS

+COM	101 01	WRITING SKILLS MASS MEDIA	S	GIANTVALLEY		MW	10:00 - 11:40AM	4.0 HFA A229
COM	150 01	INTRO TO MASS COMMUNICATN	I	GOLDMAN		MW	2:00 - 3:40PM	4.0 HFA A202
+COM	201 01	INTRO NEWSWRITING & RPTG	I	GOLDMAN		MW	10:00 - 11:40AM	4.0 ERC D134
COM	214 01	# ORGANIZATIONAL COM SAME AS 8EH 431 01	D	SAFER		TTH	# 8:00 - 9:40PM	4.0 HFA A228
COM	220 01	# HISTORY OF FILM I	H	MARIENTHAL		M	# 6:00 - 9:40PM	4.0 ERC C112
+COM	250 01	# ADVANCED NEWSWRTG & RPTG	I	GOLDMAN		MW	# 6:00 - 7:40PM	4.0 ERC D134
+COM	252 01	# FEATURE & COLUMN WRITING	B	LUKAS		MW	# 8:00 - 9:40PM	4.0 HFA A223

+ CONSULT CURRENT UNIVERSITY CATALOG FOR COURSE PREREQUISITE(S).
 17 MUST REGISTER FOR BOTH LECTURE AND ONE DISCUSSION/LABORATORY SECTION.
 31 CARDS AVAILABLE IN DEPARTMENTAL OFFICE.
 61 CONSENT OF INSTRUCTOR REQUIRED.
 62 SENIOR STANDING AND CONSENT OF INSTRUCTOR REQUIRED.

COMMUNICATIONS (CONTINUED)

DEPARTMENT
AND NUMBER SEC.

TITLE

INSTRUCTOR

FOOT-
NOTES

DAYS

HOURS

UNIT BLDG/ROOM

= EVENING CLASSES

35

COMMUNICATIONS (Continued)

+COM 253 01	# NEWSPAPER&MAGAZINE WKSHP	D	ZEMP	11	TH	# 6:00 - 9:40PM	4.0	ERC D134
COM 259 01	LAW OF THE MASS MEDIA	M	GARBER		MW	2:00 - 3:40PM	4.0	HFA A225
COM 265 01	# INTRO TO PUBLIC RELATIONS	D	SAFER		TTH	# 6:00 - 7:40PM	4.0	HFA A229
+COM 266 01	# ADVANCED PUBLIC RELATIONS	N	MILLER		W	# 6:00 - 9:40PM	4.0	ERC A506
+COM 270 01	ADVERTISING COPYWRITING				MW	12:00 - 1:40PM	4.0	HFA A229
COM 271 01	MEDIA ANALYSIS AD CMPAIGN	R	ROSENTHAL		F	1:00 - 4:40PM	4.0	HFA A223
COM 275 01	BASIC PHOTOGRAPHY	W	ROWE		S S	10:00 - 11:40AM 12:00 - 3:40PM	4.0	SBS D219 NSM 8212
+COM 276 01	ADVANCED PHOTOGRAPHY	R	LAMARCA		F F	12:00 - 1:40PM 2:00 - 5:40PM	4.0	SBS E122 NSM 8212
COM 280 01	INTRO TO TELEVISION	S	ROYE		TTH	10:00 - 11:40AM	4.0	HFA A230
COM 283 01	# TV PRODUCTION	B	TRUKAN		TTH	# 7:00 - 10:00PM	4.0	ERC H120
+COM 284 01	ADVANCED TV PRODUCTION	B	TRUKAN		F F	10:00 - 11:40AM 12:00 - 3:40PM	4.0	ERC H120 ERC H120
+COM 287 01	TV DIRECTING	B	TRUKAN		S S	10:00 - 11:40AM 12:00 - 3:40PM	4.0	ERC B130 ERC H120
COM 290 01	SPEC TOPICS IN COM: NEWSPAPER PRODUCTION WKSP	A	FELLOW	11 31	T TH	4:00 - 5:40PM 2:00 - 5:40PM	3.0	ERC D134 ERC D134
COM 290 02	SPEC TOPICS IN COM: CAMPUS NEWSPAPER CRITIQUE	A	FELLOW	31	T	2:00 - 3:40PM	2.0	ERC D134
COM 290 03	SPEC TOPICS IN COM: ADVANCED WRITING TV/FILM	H	MARIENTHAL	31	MW	12:00 - 1:40PM	4.0	ERC D134
COM 290 04	SPEC TOPICS IN COM: SPORTSCASTING FOR RADIO/TV	W	WOOD	31	TTH	8:00 - 9:40AM	4.0	HFA A219
COM 290 05	# SPEC TOPICS IN COM: THE JOURNALIST AS CRITIC	A	SEIDENBAUM	31	TH	# 6:00 - 7:40PM	2.0	HFA A221
COM 290 06	SPEC TOPICS IN COM: URBAN CAMPUS: EXPECT VS REAL SAME AS SMC 318 01	A	SEIDENBAUM	31	TH	2:00 - 5:40PM	4.0	SBS 8203
+COM 298 01	INDEPENDENT STUDY	D	SAFER	31 61	TBA	TBA	2.0	TBA
+COM 298 02	INDEPENDENT STUDY	D	SAFER	31 61	TBA	TBA	4.0	TBA

COMPUTER SCIENCE

CSC 110 01	COMPUTER PROG IN BASIC	F	MILES		W	8:00 - 9:40AM	2.0	SBS E122
CSC 110 02	# COMPUTER PROG IN BASIC				TH	# 8:00 - 9:40PM	2.0	NSM D123
CSC 120 01	INTRO TO COMP & DATA PROC				MW	12:00 - 1:40PM	4.0	SC J146
CSC 120 02	# INTRO TO COMP & DATA PROC				MW	# 8:00 - 9:40PM	4.0	SC J146

:CSC 120 03	INTRO TO COMP & DATA PROC						TTH	8:00 - 9:40AM	4.0	SC	J146
CSC 120 04	INTRO TO COMP & DATA PROC	W		RYDER			TTH	12:00 - 1:40PM	4.0	SC	J146
CSC 120 05	INTRO TO COMP & DATA PROC	R		STROUD			TTH	4:00 - 5:40PM	4.0	SC	J146
CSC 120 06	INTRO TO COMP & DATA PROC					S		8:30 - 12:10PM	4.0	SC	EL49
CSC 150 01	COMPUTER PROG IN PASCAL	D		HILLIKER			MW	12:00 - 1:40PM	4.0	SBS	B215
CSC 150 02	* COMPUTER PROG IN PASCAL	R		HUDDLESTONE			MW	# 8:00 - 9:40PM	4.0	NSM	C213
CSC 160 01	COMPUTER PROG IN FORTRAN	L		LARMORE			TTH	8:00 - 9:40AM	4.0	SBS	G126
CSC 160 02	* COMPUTER PROG IN FORTRAN						TTH	# 8:00 - 9:40PM	4.0	NSM	D129
+CSC 162 01	ASSEMBLY LANGUAGE PROGRAM	J		HENRY			MW	2:00 - 3:40PM	4.0	NSM	B252
+CSC 162 02	* ASSEMBLY LANGUAGE PROGRAM	D		HILLIKER			TTH	# 8:00 - 9:40PM	4.0	NSM	B252
+CSC 200 01	SURVEY OF PROG CONCEPTS	P		HERNE			MW	10:00 - 11:40AM	4.0	SBS	G126
+CSC 200 02	SURVEY OF PROG CONCEPTS	W		JONES			TTH	4:00 - 5:40PM	4.0	SBS	E122
+CSC 200 03	* SURVEY OF PROG CONCEPTS						MW	# 8:00 - 9:40PM	4.0	SBS	F121
+CSC 210 01	* DATA STRUCTURES	D		HILLIKER			TTH	# 6:00 - 7:40PM	4.0	NSM	C213
+CSC 220 01	* PROGRAMMING LANGUAGES I						MW	# 6:00 - 7:40PM	4.0	NSM	D129
+CSC 230 01	COMPUTER ORGANIZATION I	F		MILES			TTH	12:00 - 1:40PM	4.0	SBS	B215
+CSC 237 01	* MICROCOMPUTERS	W		BOND			TTH	# 6:00 - 8:30PM	4.0	NSM	C251
+CSC 240 01	OPERATING SYSTEMS I	J		BAHR			TTH	2:00 - 3:40PM	4.0	SBS	E122
+CSC 242 01	* OPERATING SYSTEMS II	B		KRELL			MW	# 6:00 - 7:40PM	4.0	NSM	B206E
+CSC 250 01	FILE PROCESSING	J		BAHR			TTH	10:00 - 11:40AM	4.0	SBS	B215
+CSC 297 01	DIRECTED STUDY						TBA	TBA	2.0	TBA	
+CSC 297 02	DIRECTED STUDY						TBA	TBA	4.0	TBA	

SPRING COMPUTER SCIENCE COURSES TO BE OFFERED BUT NOT NECESSARILY AT THE SAME TIME: 110, 150, 160, 162, 200, 210, 220, 230, 270, 222, 237, 297

DANCE

PER 171 01	SELECTED DANCE STYLES AFRO/COED	L		WASHINGTON			TTH	1:00 - 1:50PM	1.0	GYM	A102
PER 171 02	SELECTED DANCE STYLES DANCERISE/COED	T		BINION			MW	5:00 - 5:50PM	1.0	GYM	A104
PER 171 03	SELECTED DANCE STYLES DANCERISE/COED	T		BINION			TTH	5:00 - 5:50PM	1.0	GYM	A102
PER 171 04	SELECTED DANCE STYLES DANCERISE/COED	J		BARRETTA			TTH	12:00 - 12:50PM	1.0	GYM	A102

DANCE (CONTINUED)

+ CONSULT CURRENT UNIVERSITY CATALOG FOR COURSE PREREQUISITE(S).

11 PLUS ADDITIONAL TIME TO BE ARRANGED INCLUDING (IN SOME CASES) SATURDAYS AND SUNDAYS.

31 CARDS AVAILABLE IN DEPARTMENTAL OFFICE.

61 CONSENT OF INSTRUCTOR REQUIRED.

DEPARTMENT
AND NUMBER SEC.FOOT-
NOTES

INSTRUCTOR

DAYS

HOURS

UNIT BLDG/ROOM

DANCE

Continued

DEPARTMENT AND NUMBER SEC.	TITLE	INSTRUCTOR	FOOT-NOTES	DAYS	HOURS	UNIT BLDG/ROOM
PER 171 05	SELECTED DANCE STYLES DANCERISE/COED	J BARRETTA		MW	12:00 - 12:50	1.0 GYM A102
+PER 176 01	JAZZ II	L WASHINGTON		TTH	2:00 - 3:40PM	2.0 GYM A102
+PER 181 01	MODERN DANCE II	C CASTEN		TTH	10:00 - 11:40AM	2.0 GYM A102
PER 183 01	BALLET II	E STABOLEPZY		MW	4:00 - 5:40PM	2.0 GYM A102
+PER 283 01	CHOREOGRAPHY II	C CASTEN		MW	2:00 - 3:40PM	2.0 GYM A102
+PER 286 01	TECHNIQUES TEACHING DANCE	C CASTEN		MW	10:00 - 11:40AM	4.0 GYM A102
+PER 289 01	MODERN DANCE V INTERMED/MODERN/JAZZ	L FOWLER		MW	8:00 - 9:40AM	2.0 GYM A102
THE 210 01	DANCE APPRECIATION			MW	12:00 - 1:40PM	2.0 ERC D131
+THE 214 01	MUSICAL THEATRE DANCE II	D LASPINA TURNER		TTH	12:00 - 1:40PM	2.0 UT A102

EARTH SCIENCES

EAR 102 01	INTRO TO EARTH SCIENCE	J WEBB	12 17	MW	12:00 - 1:15PM	4.0 NSM C239
EAR 102 01 L	INTRO EARTH SCIENCE LAB	J WEBB		W	1:15 - 3:40PM	NSM B122
EAR 150 01 #	GENERAL GEOLOGY		12 17	TTH	# 6:00 - 7:15PM	4.0 NSM C239
EAR 150 01 L#	GENERAL GEOLOGY LAB			TTH	# 7:15 - 8:30PM	NSM B234
+EAR 256 01	MINERALOGY	D SIGURDSON	12 17	MW	12:00 - 12:50PM	4.0 NSM B234
EAR 256 01 L	MINERALOGY LAB	D SIGURDSON		MW	12:50 - 3:20PM	NSM B234

SPRING EARTH SCIENCE COURSES TO BE OFFERED BUT NOT NECESSARILY AT THE SAME TIME: 150,258,266

EAST ASIAN/ASIAN-AMERICAN STUDIES

ART 336 01	ASIAN ART II:ART OF JAPAN	N LARINDE		TTH	10:00 - 11:40AM	4.0 ERC G149
HIS 281 01	REVOLUTIONARY CHINA	L POMERANTZ		MW	12:00 - 1:40PM	4.0 SBS E126
HIS 283 01	MODERN JAPAN	A GARAVENTE	25	MW	10:00 - 11:40AM	4.0 SBS B203
JPN 110 01	FIRST-QUARTER JAPANESE	M SUZUKI		MW	4:00 - 5:40PM	4.0 HFA A209
+JPN 111 01	SECOND-QUARTER JAPANESE	M SUZUKI		MW	10:00 - 11:40AM	4.0 HFA A222
+JPN 130 01 #	JAPANESE CONVERSATION	M SUZUKI		MW	# 6:00 - 7:40PM	4.0 HFA A222
PHI 285 01 #	PHIL OF INDIA & BUDDHISM	V MALHOTRA		TTH	# 6:00 - 7:40PM	4.0 HFA A223

SPRING EAST ASIAN/ASIAN AMERICAN STUDIES COURSES TO BE OFFERED, BUT NOT NECESSARILY AT THE SAME TIME: 101

ECONOMICS

ECO 100 01	GENERAL STUDIES ECONOMICS	R FREED		MW	12:00 - 1:40PM	4.0 SBS F225
ECO 110 01	ECONOMIC THEORY 1A	F BILLES		TTH	10:00 - 11:40AM	4.0 SBS B110
ECO 110 02	ECONOMIC THEORY 1A	R FREED		MW	4:00 - 5:40PM	4.0 SBS B110
ECO 110 03 #	ECONOMIC THEORY 1A	J DULGEROFF		MW	# 8:00 - 9:40PM	4.0 SBS B110

ECO 111 01	ECONOMIC THEORY 1B	M	BLYN	MW	12:00 -	1:40PM	4.0	SBS B238
ECO 111 02	# ECONOMIC THEORY 1B	L	MOITE	TTH	# 8:00 -	9:40PM	4.0	SBS D225
ECO 111 03	ECONOMIC THEORY 1B	M	BLYN	F	9:00 -	12:40PM	4.0	SBS D225
+ECO 210 01	# INTERMED MICRO-ECON THRY	J	DULGEROFF	MW	# 6:00 -	7:40PM	4.0	SC E153
+ECO 211 01	INTERMED MACRO-ECON THRY	F	BILLES	TTH	12:00 -	1:40PM	4.0	SBS A204
+ECO 222 01	MONEY AND BANKING	M	BLYN	MW	10:00 -	11:40AM	4.0	SBS B110
+ECO 222 02	MONEY AND BANKING	A	KIDANE	TTH	2:00 -	3:40PM	4.0	SBS D225
+ECO 222 03	# MONEY AND BANKING	L	MOITE	TTH	# 6:00 -	7:40PM	4.0	SBS B110
ECO 228 01	STATE AND LOCAL FINANCE	A	KIDANE	TTH	4:00 -	5:40PM	4.0	SBS D125
+ECO 240 01	INTERNATIONAL TRADE THRY	L	MOITE	TTH	2:00 -	3:40PM	4.0	SBS A210
+ECO 245 01	# ECONOMIC DEVELOPMENT	J	DULGEROFF	T	# 6:00 -	9:40PM	4.0	SBS D219
+ECO 250 01	QUANT ECON ANALYSIS	R	FREED	MW	2:00 -	3:40PM	4.0	SBS E216
ECO 284 01	# ECONOMICS OF HEALTH	A	KIDANE	TH	# 6:00 -	9:40PM	4.0	SBS D219
+ECO 298 01	INDEPENDENT STUDY			TBA	TBA		2.0	TBA
+ECO 298 02	INDEPENDENT STUDY			TBA	TBA		4.0	TBA
+ECO 298 03	INDEPENDENT STUDY			TBA	TBA		4.0	TBA
ECO 401 01	# GENERAL ECONOMIC THEORY	B	BHATTACHARYA	W	# 6:00 -	9:40PM	4.0	SBS A210

SPRING ECONOMICS COURSES TO BE OFFERED BUT NOT NECESSARILY AT THE SAME TIME: 100, 110, 111, 130, 212, 222, 227, 230, 241, 242, 251, 260, 280, 282, 298, 401

EDUCATION

EDU 210 01	MOTIVATION AND LEARNING	P	DESBERG	TTH	12:00 -	1:40PM	4.0	HFA A219
EDU 210 02	# MOTIVATION AND LEARNING	D	WOLFF	T	# 6:10 -	9:30PM	4.0	HFA A224
+EDU 230 01	THE TEACHING OF READING ELEMENTARY	M	RUIZ	TTH	9:00 -	11:30AM	6.0	ERC B130
+EDU 230 02	# THE TEACHING OF READING SECONDARY	M	HOLDEN	MW	# 6:10 -	8:40PM	6.0	HFA A230
EDU 231 01	BASIC SKILLS BILINGUAL TCR	T	HOLLAND	S	9:10 -	10:55AM	2.0	SBS F121
EDU 239 01	# MULTIC PERSPECTIVE TCHRS	J	NG	M	# 6:10 -	9:30PM	6.0	HFA A224
+EDU 266 01	# INTRO TO EXCEP CHILDREN	H	WADE	TH	# 6:10 -	9:30PM	4.0	ERC C112
EDU 302 01	# METH & MAT OF ADULT EDUC	I	ASSMANN	T	# 6:10 -	9:30PM	4.0	ERC C112

EDUCATION (CONTINUED)

- + CONSULT CURRENT UNIVERSITY CATALOG FOR COURSE PREREQUISITE(S).
- 12 INCLUDES REQUIRED OFF-CAMPUS MEETING OR FIELD WORK FOR WHICH STUDENTS MUST MAKE THEIR OWN TRANSPORTATION ARRANGEMENTS.
- 17 MUST REGISTER FOR BOTH LECTURE AND ONE DISCUSSION/LABORATORY SECTION.
- 21 FULLILLS ARTICLE 3.3 OF TITLE V.
- 25 STAFFING CONTINGENT UPON COMPLETION OF FORMAL APPOINTMENT PROCESS.
- 31 CARDS AVAILABLE IN DEPARTMENTAL OFFICE.
- 64 GRADUATE STANDING AND CONSENT OF INSTRUCTOR REQUIRED.
- 65 DEPARTMENTAL/INTERDEPARTMENTAL APPROVAL AND CONSENT OF INSTRUCTOR REQUIRED.

= EVENING CLASSES

EDUCATION Continued

DEPARTMENT AND NUMBER SEC.	TITLE	INSTRUCTOR	FOOT-NOTES	HOURS	DAYS	UNIT BLDG/ROOM
EDU 303 01	# SUPERVISED FIELD EXPERNCE	I ASSMANN	69	7:50PM	W	2.0 HFA A330
EDU 304 01	# COUNSEL/GUID TCR ADULT ED MEETS AT WALTON JHS LIBRARY		69	9:30PM	TH	4.0 OFF. CAMP
EDU 329 01	# DEV SCHOOL/FAMILY RES ECE	K TAIRA		9:30PM	T	4.0 NSM C235
EDU 367 01	# BAS GEN PRAC. EXCEP CHILD	D OKADA	12 69	7:50PM	M	6.0 HFA A217
+EDU 398 01	INDEPENDENT STUDY		69	TBA	TBA	1.0 TBA
+EDU 398 02	INDEPENDENT STUDY		69	TBA	TBA	2.0 TBA
+EDU 398 03	INDEPENDENT STUDY		69	TBA	TBA	4.0 TBA
EDU 400 01	CRITIQUE & ANALYS RES EDU	J COOPER	69	4:15 - 5:55PM	MW	4.0 NSM C235
EDU 400 02	CRITIQUE & ANALYS RES EDU	J COOPER	69	4:15 - 5:55PM	TTH	4.0 NSM C235
+EDU 401 01	# EVAL&PROG MONITOR IN EDU	J COOPER	69	7:50PM	MW	4.0 NSM C235
+EDU 420 01	PROCESS OF CURRICULUM DEV	M CARRISON	69	4:15 - 5:55PM	MW	4.0 HFA A230
EDU 421 01 B	SEM:CURR DEV MATHEMATICS	J NG	69	4:15 - 5:55PM	T	2.0 ERC A121
EDU 424 01	# CLASSROOM DISCIPLINE	R LARSON	69	9:30PM	M	4.0 ERC E133
+EDU 426 01	# TEACH READ & LIT SPANISH	S GREENWOOD	21 69	9:30PM	M	4.0 ERC A135
EDU 428 01	# CURR DEV BILINGUAL CLSSRM	V PORTILLO	21 69	9:30PM	TH	4.0 ERC E127
+EDU 430 01	TEACHING OF ESL	M RUIZ	21 69	5:55PM	TTH	4.0 ERC E127
+EDU 432 01	PRACTICUM RDG DIAGNOSIS	J MAKER	69	5:55PM	MW	4.0 HFA A217
+EDU 433 01	ADV SEMINAR IN READING	P DESBERG	69	5:55PM	TTH	4.0 HFA A230
EDU 435 01	# READING & PSYCH OF LANG	B CRONNELL	69	9:30PM	T	4.0 HFA A330
EDU 451 01	# BIO-PSY ISSUES LEARN & DEV	E RIVERE	69	9:30PM	W	4.0 HFA A224
EDU 455 01	# SOC-CULT ASP OF LEARN&DEV	J NG	69	9:30PM	W	4.0 ERC C112
EDU 455 02	# SOC-CULT ASP OF LEARN&DEV	M CARRISON	69	9:30PM	TH	4.0 HFA A230
EDU 456 01	# LAW & ETHICS IN PUBLIC ED	N GALLUZZO	69	9:30PM	TH	4.0 ERC A121
+EDU 458 01	# SEM CAREER & VOC COUNSEL MEETS AT WALTON JHS LIBRARY	J PETERSON	69	9:30PM	T	4.0 OFF CAMP
+EDU 459 01	# INTRO TO LANG DEV & REMED	H WADE	69	9:30PM	W	4.0 ERC E127
+EDU 460 01	DIAG PRESCRIP SEVERE LANG	H WADE	69	3:45 - 5:50PM	TTH	5.0 ERC B130
EDU 462 01	# PHONETICS + ARTIC THERAPY	J BOSSIER	69	7:50PM	TH	2.0 ERC A135
+EDU 464 01	CURRI DEVELOP SEV HANDICP	D OKADA	69	5:25PM	MW	4.0 HFA A330
+EDU 466 01	# DEV PROB OF EXCEPT CHILD	J JACKSON	69	9:30PM	T	4.0 ERC A135
EDU 467 01	MNG CLASSRM BEH EXC CHILD	K SKINDRUD	69	5:55PM	MW	4.0 ERC E127
+EDU 469 01	CURRI DEV LEARNING HNDICP	K SKINDRUD	69	5:55PM	TTH	4.0 HFA A224
EDU 474 01	# CAREER ED/COUNS/DISABLED		69	9:30PM	M	4.0 ERC E127
+EDU 480 01	# SEM TECH OF INDIV COUNSEL	K BENNETT	69	9:30PM	M	4.0 HFA A330

EDU 483 01	# SEM:SP ED TRAINING ADMINA MEETS AT WALTON JHS LIBRARY			69	M	# 6:10 - 9:30PM	4.0	OFF CAMP
+EDU 488 01	INTERVENT STRATEGIES	B	HERLIHY	69	TH	4:15 - 5:55PM	4.0	ERC A121
+EDU 489 01	INTERN SCHOOL ADMIN	D	WOODINGTON	69	T	4:15 - 5:55PM	3.0	HFA A330
+EDU 489 02	INTERN SCHOOL ADMIN	D	WOODINGTON	69	T	4:15 - 5:55PM	3.0	HFA A330
+EDU 490 01	# INTERNSHIP:MA BIL ADM&CUR	M	CONTRERAS	69	W	# 6:10 - 9:30PM	3.0	ERC A121
+EDU 490 02	# INTERNSHIP:MA BIL ADM&CUR	M	CONTRERAS	69	W	# 6:10 - 9:30PM	3.0	ERC A121
+EDU 491 01	# CURRENT ISSUES IN SPEC ED	D	DKADA	69	T	# 6:10 - 7:50PM	2.0	ERC E127
EDU 493 01	COUNSEL COURSWK SYNTHESIS	C	BOHMAN	69	M	4:15 - 5:55PM	2.0	ERC B130
+EDU 496 01	FIELDWORK SCHOOL COUNSEL	C	BOHMAN	69	TBA	TBA	4.0	HFA B308
+EDU 497 01	# INTERNSHIP EC LEADERSHIP	K	TAIRA	69	TH	# 6:10 - 9:30PM	4.0	HFA A330
+EDU 497 02	# INTERNSHIP EC LEADERSHIP	K	TAIRA	69	TH	# 6:10 - 9:30PM	5.0	HFA A330
+EDU 497 03	# INTERNSHIP EC LEADERSHIP	K	TAIRA	69	TH	# 6:10 - 9:30PM	9.0	HFA A330
EDU 499 01	THESIS			69	TBA	TBA	4.0	TBA
EDU 499 02	THESIS			69	TBA	TBA	5.0	TBA
EDU 499 03	THESIS			69	TBA	TBA	9.0	TBA
EDU 705 01	INTRO TO CLASSROOM TEACH JAN 12 TUE 4-6 1ST MTG	M	CARRISON/P ELLIS	12	TBA	TBA	2.0	OFF CAMP
EDU 712 01	ELEM SOCIAL STUDIES METH	A	GUTIERREZ	69	TBA	TBA	2.0	OFF CAMP
EDU 712 02	ELEM SOCIAL STUDIES METH	D	WOLFF	69	T	4:15 - 5:55PM	2.0	HFA A217
EDU 713 01	ELEMENTARY ART METHODS	P	GREEVEN	69			1.0	OFF CAMP
EDU 713 02	ELEMENTARY ART METHODS	L	TURMAN	69	TH	4:15 - 5:55PM	1.0	HFA A330
+EDU 744 01	# MAINSTREAM CHILD SP NEEDS	D	WOLFF	12 69	Mw	# 6:10 - 8:40PM	6.0	ERC A127
+EDU 744 02	# MAINSTREAM CHILD SP NEEDS	J	JACKSON	12 69	TTH	# 6:10 - 8:40PM	6.0	ERC A127
+EDU 755 01	STUDENT TEACHING ELEM	A	GUTIRREZ	12 69	TBA	TBA	6.0	OFF CAMP
+EDU 755 02	STUDENT TEACHING ELEM	L	TURMAN	12 69	TBA	TBA	6.0	OFF CAMP
+EDU 756 01	SEM STUDENT TCHING ELEM	A	GUTIERREZ	69	TBA	TBA	1.0	OFF CAMP
+EDU 756 02	SEM STUDENT TCHING ELEM	L	TURMAN	69	TBA	TBA	1.0	OFF CAMP
+EDU 785 01	STUDENT TEACHING SECOND	S	PRESCOTT	12 69	TBA	TBA	4.0	OFF CAMP
+EDU 785 02	STUDENT TEACHING SECOND	D	LAOS	12 69	TBA	TBA	4.0	OFF CAMP
+EDU 786 01	SEM STUDENT TCHING SECOND	S	PRESCOTT	69	TBA	TBA	1.0	OFF CAMP
+EDU 786 02	SEM STUDENT TCHING SECOND	D	LAOS	69	TBA	TBA	1.0	OFF CAMP
+EDU 787 01	TEACHING METH SECONDARY	S	PRESCOTT	69	TH	12:00 - 3:00PM	3.0	HFA A224

SPRING EDUCATION COURSES TO BE OFFERED BUT NOT NECESSARILY AT THE SAME TIME: 210, 230, 232, 239, 266, 301, 303, 304, 322, 324, 326, 328, 376, 398, 400, 406, 410, 412, 420, 421A, 421C, 421D, 423, 425, 427, 430, 432, 433, 434, 440, 451, 453, 454, 455, 456, 459, 461, 462, 465, 467, 472, 474, 478, 484, 485, 486, 488, 489, 490, 491, 492, 493, 495, 496, 497, 499, 705, 714, 715, 716, 765, 766, 795, 796, 797

+ CONSULT CURRENT UNIVERSITY CATALOG FOR COURSE PREREQUISITE(S).

12 INCLUDES REQUIRED OFF-CAMPUS MEETING OR FIELD WORK FOR WHICH STUDENTS MUST MAKE THEIR OWN TRANSPORTATION ARRANGEMENTS.

21 FULFILLS ARTICLE 3.3 OF TITLE V.

69 SCHOOL/DIVISION APPROVAL REQUIRED.

DEPARTMENT
AND NUMBER SEC.

TITLE

INSTRUCTOR

FOOT-
NOTES

DAYS

HOURS

UNIT BLDG/ROOM

= EVENING CLASSES

ENERGY STUDIES

4

DEPARTMENT AND NUMBER SEC.	TITLE	INSTRUCTOR	FOOT-NOTES	DAYS	HOURS	UNIT BLDG/ROOM
EGS 290 01	ENERGY & SOCIETY SEMINAR SAME AS SMC 250 02	R HSIUNG		TTH	12:00 - 1:40PM	4.0 SBS A210
CHE 102 01	CHEMISTRY FOR THE CITIZEN	D DOBYNS		MW	12:00 - 1:40PM	4.0 NSM B252
CHE 102 02	CHEMISTRY FOR THE CITIZEN	O SEELY		MW	2:00 - 3:40PM	4.0 NSM C213
CHE 102 03	# CHEMISTRY FOR THE CITIZEN			MW	# 6:00 - 7:40PM	4.0 NSM C221
CHE 102 04	CHEMISTRY FOR THE CITIZEN	D DOBYNS		TTH	10:00 - 11:40AM	4.0 NSM B252
CHE 102 05	# CHEMISTRY FOR THE CITIZEN	E GARCIA		TTH	# 8:00 - 9:40PM	4.0 NSM C221
GEO 321 01	GEOGRAPHY OF ENERGY	C FORBES		TTH	10:00 - 11:40AM	4.0 SBS A104
GEO 322 01	ENVIRONMENTAL PROBLEMS	M ROMANOV		TTH	4:00 - 5:40PM	4.0 SBS A104

ENGLISH

DEPARTMENT AND NUMBER SEC.	TITLE	INSTRUCTOR	FOOT-NOTES	DAYS	HOURS	UNIT BLDG/ROOM
ENG 009 01	BASIC ENGLISH			M	8:00 - 9:40AM	2.0 HFA A222
ENG 009 02	BASIC ENGLISH			T	4:00 - 5:40PM	2.0 HFA A209
ENG 100 01	ORAL & WRN EXPRESSION I ESL		73	MW	10:00 - 11:40AM	4.0 HFA A227
ENG 100 02	ORAL & WRN EXPRESSION I	G J JOHNSON	73	TTH	10:00 - 11:40AM	4.0 HFA A227
ENG 100 03	ORAL & WRN EXPRESSION I	A YAMADA	73	TTH	12:00 - 1:40PM	4.0 HFA A227
ENG 100 04	ORAL & WRN EXPRESSION I	L GELLER	73	MW	2:00 - 3:40PM	4.0 HFA A227
ENG 100 05	ORAL & WRN EXPRESSION I	G J JOHNSON	73	TTH	2:00 - 3:40PM	4.0 HFA A227
ENG 100 06	ORAL & WRN EXPRESSION I	L SMITH	73	TTH	4:00 - 5:40PM	4.0 HFA A227
ENG 100 07	# ORAL & WRN EXPRESSION I		73	MW	# 6:00 - 7:40PM	4.0 HFA A227
+ENG 101 01	ORAL & WRN EXPRESSION II			MW	8:00 - 9:40AM	4.0 HFA A227
+ENG 101 02	ORAL & WRN EXPRESSION II	P ELIET		TTH	8:00 - 9:40AM	4.0 HFA A227
+ENG 101 03	ORAL & WRN EXPRESSION II			MW	10:00 - 11:40AM	4.0 HFA A221
+ENG 101 04	ORAL & WRN EXPRESSION II	P ELIET		TTH	10:00 - 11:40AM	4.0 HFA A221
+ENG 101 05	ORAL & WRN EXPRESSION II	B TRACY		MW	12:00 - 1:40PM	4.0 HFA A221
+ENG 101 06	ORAL & WRN EXPRESSION II ESL			MW	2:00 - 3:40PM	4.0 HFA A221
+ENG 101 07	ORAL & WRN EXPRESSION II			MW	4:00 - 5:40PM	4.0 HFA A227
+ENG 101 08	ORAL & WRN EXPRESSION II	B TRACY		TTH	4:00 - 5:40PM	4.0 HFA A221
+ENG 101 09	# ORAL & WRN EXPRESSION II			MW	# 8:00 - 9:40PM	4.0 HFA A227
+ENG 101 10	# ORAL & WRN EXPRESSION II			TTH	# 8:00 - 9:40PM	4.0 HFA A227
+ENG 101 11	ORAL & WRN EXPRESSION II			F	8:30 - 12:10PM	4.0 HFA A227
ENG 130 01	LITERARY PERCEPTIONS	I MCKENNA		MW	12:00 - 1:40PM	4.0 HFA A219
ENG 130 02	# LITERARY PERCEPTIONS	L SMITH		TTH	# 8:00 - 9:40PM	4.0 HFA A219
ENG 135 01	VOCABULARY DEVELOPMENT	J RIDDELL		MW	2:00 - 3:40PM	4.0 HFA A219
ENG 151 01	WRITERS' WORKSHOP	A RAVITZ		MW	8:00 - 9:40AM	4.0 HFA A221
ENG 202 01	AGE OF CRISIS & ANXIETY	P ELIET		TTH	2:00 - 3:40PM	4.0 HFA A219

ENG 207 01	PRACTICE IN LIT CRITICISM	L	GELLER	MW	12:00 - 1:40PM	4.0	HFA A224
ENG 210 01	THE STUDY OF LANGUAGE SAME AS FRE 210/SPA 210	R	BEYM	TTH	12:00 - 1:40PM	4.0	HFA A228
ENG 210 02	# THE STUDY OF LANGUAGE SAME AS FRE 210/SPA 210	C	DUNCAN-ROSE	T	# 6:00 - 9:40PM	4.0	HFA A221
ENG 211 01	# PHONOLOGY	B	MOHR	M	# 6:00 - 9:40PM	4.0	HFA A209
ENG 213 01	HISTORY OF ENGL LANGUAGE	C	DUNCAN-ROSE	TTH	2:00 - 3:40PM	4.0	HFA A221
ENG 214 01	ENGLISH SYNTAX	B	MOHR	MW	4:00 - 5:40PM	4.0	HFA A221
+ENG 217 01	SOCIOLOG: BLACK ENGLISH	B	MOHR	MW	12:00 - 1:40PM	4.0	HFA A227
ENG 225 01	# POETRY	L	GELLER	MW	# 6:00 - 7:40PM	4.0	HFA A225
ENG 226 01	PROSE FICTION	J	BULLARD	F	8:30 - 12:10PM	4.0	HFA A225
ENG 228 01	EPIC AND ROMANCE	V	JORDAIN	TTH	12:00 - 1:40PM	4.0	HFA A225
ENG 233 01	THEMATIC APPROACHS TO LIT HERO AS MADMAN SAME AS SMC 230 02	L	FEUER	MW	2:00 - 3:40PM	4.0	SC D138
+ENG 240 01	AMER LIT II: AGE OF REALISM	B	TRACY	TTH	10:00 - 11:40AM	4.0	HFA A227
ENG 243 01	AFRO-AMERICAN POETRY	G	J JOHNSON	TTH	8:00 - 9:40AM	4.0	HFA A225
ENG 250 01	ADVANCED COMPOSITION	L	FEUER	TTH	10:00 - 11:40AM	4.0	HFA A229
ENG 250 02	ADVANCED COMPOSITION	L	FEUER	MW	12:00 - 1:40PM	4.0	HFA A225
ENG 250 03	ADVANCED COMPOSITION	J	RIDDELL	MW	4:00 - 5:40PM	4.0	HFA A229
ENG 250 04	# ADVANCED COMPOSITION	D	RANKIN	TTH	# 6:00 - 7:40PM	4.0	HFA A227
ENG 250 05	# ADVANCED COMPOSITION	V	JORDAIN	MW	# 8:00 - 9:40PM	4.0	HFA A229
ENG 250 06	# ADVANCED COMPOSITION	V	JORDAIN	F	# 6:00 - 9:40PM	4.0	SBS 8203
+ENG 251 01	CREATIVE WRITING	V	JORDAIN	TTH	2:00 - 3:40PM	4.0	HFA A209
+ENG 252 01	WRIT SPKG SKILLS MGMT	M	SHAFAER	TTH	10:00 - 11:40AM	4.0	HFA A223
+ENG 252 02	WRIT SPKG SKILLS MGMT	M	SHAFAER	MW	2:00 - 3:40PM	4.0	HFA A229
+ENG 252 03	# WRIT SPKG SKILLS MGMT	M	SHAFAER	TTH	# 8:00 - 9:40PM	4.0	HFA A229
+ENG 252 04	# WRIT SPKG SKILLS MGMT	M	SHAFAER	MW	# 6:00 - 7:40PM	4.0	HFA A229
+ENG 252 05	WRIT SPKG SKILLS MGMT	M	SHAFAER	S	8:30 - 12:10PM	4.0	SBS 8203
ENG 267 01	# SHAKESPEARE	J	RIDDELL	MW	# 8:00 - 9:40PM	4.0	HFA A221
ENG 290 01	SEMINAR IN LITERATURE: LIT REALISM & REVOLUT AMER	A	RAVITZ	MW	10:00 - 11:40AM	4.0	HFA A330
+ENG 294 01	# SEM: SPECIAL TOPICS LING	A	GORDON	TTH	# 6:00 - 7:40PM	4.0	HFA A209
+ENG 298 01	INDEPENDENT STUDY	A	GORDON	TBA	TBA	1.0	TBA
+ENG 298 02	INDEPENDENT STUDY	A	GORDON	TBA	TBA	2.0	TBA

+ CONSULT CURRENT UNIVERSITY CATALOG FOR COURSE PREREQUISITE(S).

31 CARDS AVAILABLE IN DEPARTMENTAL OFFICE.

61 CONSENT OF INSTRUCTOR REQUIRED.

62 SENIOR STANDING AND CONSENT OF INSTRUCTOR REQUIRED.

73 ALL STUDENTS MUST MEET THE PREREQUISITE: THE EPT OR ONE OF THE EXEMPTIONS LISTED IN THE CURRENT CATALOG.

74 ALL STUDENTS MUST MEET THE PREREQUISITES: PASSING SCORE ON THE COMPETENCY-IN-WRITING

REQUIREMENT (JEPET) OR ENGLISH 250; ALSO ENGLISH 100 AND 101

ENGLISH (CONTINUED)

DEPARTMENT AND NUMBER SEC. INSTRUCTOR TITLE

FOOT-NOTES DAYS HOURS UNIT BLDG/ROOM

ENGLISH Continued

DEPARTMENT AND NUMBER SEC.	INSTRUCTOR	TITLE	FOOT-NOTES	DAYS	HOURS	UNIT	BLDG/ROOM
# = EVENING CLASSES							
ENG 298 03		INDEPENDENT STUDY	31 62	TBA	TBA	3.0	TBA
ENG 298 04		INDEPENDENT STUDY	31 62	TBA	TBA	4.0	TBA
ENG 298 05		INDEPENDENT STUDY	31 62	TBA	TBA	4.0	TBA
ENG 437 01	J RIDDELL	SEM: LATE RENAISSANCE LIT	31 64 65	MW	7:40PM - 9:40PM	4.0	HFA A211
ENG 443 01	M SHAFER	SEM: STU IN ROMANTIC LIT; REGENCY & ROMANTICISM ARTS	31 64 65	MW	4:00 - 5:40PM	4.0	HFA A211
ENG 449 01	M MAHON	SEM: MODERN BRITISH LIT	31 64 65	TTH	12:00 - 1:40PM	4.0	HFA A330
ENG 490 01	D RANKIN	MODERN BRITISH-IRISH LIT	31 64 65	TTH	4:00 - 5:40PM	4.0	HFA A222
ENG 490 02	C DUNCAN-ROSE	SEM: SPECIAL TOPICS ENG RHECTORIC	31 64 65	W	6:00 - 9:40PM	4.0	HFA A209
ENG 497 01		SEM: SPECIAL TOPICS ENG OLD NORSE	31 64 65	W	6:00 - 9:40PM	4.0	HFA A209
ENG 498 01		DIRECTED READING	31 64 65	TBA	TBA	1.0	TBA
ENG 498 02		INDEPENDENT STUDY	31 64 65	TBA	TBA	1.0	TBA
ENG 498 03		INDEPENDENT STUDY	31 64 65	TBA	TBA	2.0	TBA
ENG 498 04		INDEPENDENT STUDY	31 64 65	TBA	TBA	3.0	TBA
ENG 498 05		INDEPENDENT STUDY	31 64 65	TBA	TBA	4.0	TBA
ENG 499 01		THESIS	31 64 65	TBA	TBA	4.0	TBA
ENG 499 02		THESIS	31 64 65	TBA	TBA	1.0	TBA
ENG 499 03		THESIS	31 64 65	TBA	TBA	2.0	TBA
ENG 499 04		THESIS	31 64 65	TBA	TBA	3.0	TBA
ENG 499 04		THESIS	31 64 65	TBA	TBA	4.0	TBA

SPRING ENGLISH COURSES TO BE OFFERED BUT NOT NECESSARILY AT THE SAME TIME: 100, 101, 130, 202, 204, 207, 208, 210, 213, 214, 217, 219, 220, 225, 226, 233, 235, 239, 242, 250, 251, 252, 255, 267, 276, 280, 285, 290, 437, 443, 455, 490, 498

ENVIRONMENTAL STUDIES

ENS 410 01	C FORBES	# PHYS ENVIRON HAZ ANALYSIS	31 66	T	6:00 - 9:40PM	4.0	SBS A104
ENS 425 01	R JOHNSON	# ECON AND THE ENVIRONMENT	31 66	M	6:00 - 9:40PM	4.0	SBS A144
ENS 450 01	R STINSON	# LEG-POLIT CONS IN ENVIRON	31 66	W	6:00 - 9:40PM	4.0	SBS A144
ENS 491 01	G SMITH	# WORKSHOP IN APP RESEARCH	31 66	TH	6:00 - 9:40PM	4.0	SBS A104

EXPERIENTIAL EDUCATION

+EXE 201 01	R GORDON	EXPERIENTIAL EDUCATION	18 61	T	8:00 - 9:40AM	4.0	SC D138
+EXE 201 02	R GORDON	EXPERIENTIAL EDUCATION	18 61	W	2:00 - 3:40PM	4.0	SC D154
+EXE 201 03	R GORDON	# EXPERIENTIAL EDUCATION	18 61	T	6:00 - 7:40PM	4.0	DOM ROOMB
+EXE 201 04	D REISS	EXPERIENTIAL EDUCATION	18 61	W	8:00 - 9:40AM	4.0	SC D138

♦EXE 201 05	EXPERIENTIAL EDUCATION	D	REISS	18 61	F	5:30 - 7:10PM	4.0	SC	E153
♦EXE 201 06	EXPERIENTIAL EDUCATION	D	REISS	18 61	S	8:30 - 10:10AM	4.0	SC	D138
♦EXE 202 01	EXP ED:CAREER INTERNSHIPS	R	ROMERO	61	TBA	TBA	4.0	TBA	
♦EXE 208 01	EPIC INTERNSHIP	C	HARRIS	61	TH	10:00 - 11:40AM	4.0	SC	D154
♦EXE 208 02	EPIC INTERNSHIP	C	HARRIS	61	S	10:00 - 11:40AM	4.0	SC	D154
♦EXE 208 03	* EPIC INTERNSHIP	C	HARRIS	61	W	# 6:00 - 7:40PM	4.0	SC	M110
♦EXE 208 04	EPIC INTERNSHIP WOMEN'S CENTER	C	BUFORD	61	TBA	TBA	4.0	TBA	
♦EXE 210 01	EXP ED: HUMANITIES	D	SAFER	61	TBA	TBA	4.0	TBA	
EXE 212 01	EXP ED:BILINGUAL INTERN	R	ROMERO	61	TBA	TBA	2.0	TBA	
EXE 212 02	EXP ED:BILINGUAL INTERN	R	ROMERO	61	TBA	TBA	4.0	TBA	
♦EXE 280 01	EXP ED:PREP ASSESS LEARN	K	GASH	61	TBA	TBA	1.0	TBA	
♦EXE 290 01	EXP ED:ASSESS PRIOR LEARN	K	GASH	61	TBA	TBA	1.0	TBA	
♦EXE 290 02	EXP ED:ASSESS PRIOR LEARN	K	GASH	61	TBA	TBA	2.0	TBA	
♦EXE 290 03	EXP ED:ASSESS PRIOR LEARN	K	GASH	61	TBA	TBA	4.0	TBA	
♦EXE 290 04	EXP ED:ASSESS PRIOR LEARN	K	GASH	61	TBA	TBA	8.0	TBA	

FRENCH

♦FRE 111 01	SECOND-QUARTER FRENCH	W	HEWITT		MW	8:00 - 9:40AM	4.0	HFA	A225
♦FRE 112 01	THIRD-QUARTER FRENCH	Y	LENARD		MW	10:00 - 11:40AM	4.0	HFA	A209
♦FRE 120 01	SECOND YEAR FRENCH	W	HEWITT		MW	10:00 - 11:40AM	4.0	HFA	A211
FRE 200 01	CUISINE IN FRENCH CULTURE	Y	LENARD	33	W	4:00 - 7:30PM	4.0	SC	F166
FRE 210 01	THE STUDY OF LANGUAGE SAME AS ENG 210/SPA 210	R	BEYM	33	TTH	12:00 - 1:40PM	4.0	HFA	A228
FRE 210 02	* THE STUDY OF LANGUAGE SAME AS ENG 210/SPA 210	C	DUNCAN-ROSE	33	T	# 6:00 - 9:40PM	4.0	HFA	A221
♦FRE 251 01	FRENCH CULTURE II	Y	LENARD		MW	12:00 - 1:40PM	4.0	HFA	A330
♦FRE 260 01	EXPLICATION DE TEXTES	W	HEWITT		MW	2:00 - 3:40PM	4.0	HFA	A330
FRE 282 01	FRENCH CINEMA	K	BENNETT	33	TTH	12:00 - 1:40PM	4.0	ERC	C112
♦FRE 298 01	INDEPENDENT STUDY	W	HEWITT	31 65	TBA	TBA	4.0	TBA	

SPRING FRENCH COURSES TO BE OFFERED BUT NOT NECESSARILY AT THE SAME TIME: 110, 112, 200, 201, 205, 210, 295, 298

- + CONSULT CURRENT UNIVERSITY CATALOG FOR COURSE PREREQUISITE(S).
- 18 IN ADDITION TO THE SCHEDULED MEETINGS, THREE 20-MINUTE TUTORIAL MEETINGS ARE REQUIRED.
- 31 CARDS AVAILABLE IN DEPARTMENTAL OFFICE.
- 62 SENIOR STANDING AND CONSENT OF INSTRUCTOR REQUIRED.
- 64 GRADUATE STANDING AND CONSENT OF INSTRUCTOR REQUIRED.
- 65 DEPARTMENTAL/INTERDEPARTMENTAL APPROVAL AND CONSENT OF INSTRUCTOR REQUIRED.
- 66 DEPARTMENTAL/INTERDEPARTMENTAL APPROVAL REQUIRED.

DEPARTMENT
AND NUMBER

SEC.

TITLE

INSTRUCTOR

FOOT-
NOTES

DAYS

HOURS

UNIT BLDG/ROOM

= EVENING CLASSES

FUTURE POLICY STUDIES

DEPARTMENT AND NUMBER	SEC.	TITLE	INSTRUCTOR	FOOT- NOTES	DAYS	HOURS	UNIT BLDG/ROOM
FPS 200 01	#	INTRC TO FUTURE STUDIES	L GROFF		MW	# 6:00 - 7:40PM	4.0 SBS E305
+BIO 236 01	#	ENVIRONMENTAL BIOLOGY	D MORAFKA		TTH	# 6:00 - 7:40PM	4.0 SBS G126
+BUS 205 01	#	SOCIAL RESPON OF BUSINESS	H UNTERBRINK		MW	# 6:00 - 7:40PM	4.0 SBS B140
+BUS 205 02	#	SOCIAL RESPON OF BUSINESS	S SCHOEN		TTH	# 6:00 - 7:40PM	4.0 ERC E133
+BUS 205 03	#	SOCIAL RESPON OF BUSINESS	C LOPIILATO		TTH	12:00 - 1:40PM	4.0 SBS B231
+BUS 205 04	#	SOCIAL RESPON OF BUSINESS	D DOBYNS		S	8:30 - 12:10PM	4.0 SBS E220
CHE 102 01	#	CHEMISTRY FOR THE CITIZEN	O SEELY		MW	12:00 - 1:40PM	4.0 NSM B252
CHE 102 02	#	CHEMISTRY FOR THE CITIZEN	D DOBYNS		MW	2:00 - 3:40PM	4.0 NSM C213
CHE 102 03	#	CHEMISTRY FOR THE CITIZEN	E GARCIA		MW	# 6:00 - 7:40PM	4.0 NSM C221
CHE 102 04	#	CHEMISTRY FOR THE CITIZEN	D DOBYNS		TTH	10:00 - 11:40PM	4.0 NSM B252
CHE 102 05	#	CHEMISTRY FOR THE CITIZEN	E GARCIA		TTH	# 8:00 - 9:40PM	4.0 NSM C221
HIS 212 01	#	UTOPIAS AND NEW COMMUN	D CADY		TTH	2:00 - 3:40PM	4.0 SBS A204
PHY 217 01	#	VALUES & THE FUTURE	C FAY		TTH	# 8:00 - 9:40PM	4.0 HFA A223
PHY 100 01	#	PATTERNS IN NATURE	J IMAI		MW	12:00 - 1:40PM	4.0 NSM C221
PHY 100 02	#	PATTERNS IN NATURE	R ALT		TTH	10:00 - 11:40AM	4.0 NSM C221
PHY 100 03	#	PATTERNS IN NATURE	A EVETT		TTH	# 6:00 - 7:40PM	4.0 NSM B252
POL 275 01	#	TECH POLICY & THE FUTURE	L GROFF		MW	# 8:00 - 9:40PM	4.0 SBS D121
PUB 239 01	#	SOC CHANGE & ADMIN PROC	K FLEAGLE		TH	# 6:00 - 9:40PM	4.0 SBS B215
SOC 285 01	#	URBAN & SOCIAL ECOLOGY	J MCCURTIS		MW	# 8:00 - 9:40PM	4.0 SC E153

GEOGRAPHY

GEO 100 01	#	ELEMENTS OF GEOGRAPHY	M ROMANOV		TTH	8:00 - 9:40AM	4.0 SBS A104
GEO 100 02	#	ELEMENTS OF GEOGRAPHY	R JOHNSON		MW	10:00 - 11:40AM	4.0 SBS A104
GEO 100 03	#	ELEMENTS OF GEOGRAPHY	M ROMANOV		TTH	12:00 - 1:40PM	4.0 SBS A110
GEO 111 01	#	GEOG OF WORLD SOCIETY	R JOHNSON		MW	12:00 - 1:40PM	4.0 SBS A104
GEO 215 01	#	WEATHER	R STINSON		M	# 6:00 - 9:40PM	4.0 SBS A104
GEO 216 01	#	CLIMATE	R STINSON		MW	4:00 - 5:40PM	4.0 SBS A104
GEO 286 01	#	STRUCTURAL GEOLOGY	C FORBES		TTH	12:00 - 1:40PM	4.0 SBS A104
+GEO 298 01	#	INDEPENDENT STUDY		31 65	TBA	TBA	2.0 TBA
+GEO 298 02	#	INDEPENDENT STUDY		31 65	TBA	TBA	4.0 TBA
+GEO 298 03	#	INDEPENDENT STUDY		31 65	TBA	TBA	4.0 TBA
GEO 312 01	#	WATER & THE ENVIRONKENT SAME AS SMC 250 01	G SMITH		MW	10:00 - 11:40AM	4.0 SC E139
GEO 321 01	#	GEOGRAPHY OF ENERGY	C FORBES		TTH	10:00 - 11:40AM	4.0 SBS A104
GEO 322 01	#	ENVIRONMENTAL PROBLEMS	M ROMANOV		TTH	4:00 - 5:40PM	4.0 SBS A104
GEO 392 01	#	SPEC TOPICS IN GEOGRAPHY ECONOMICS & ENVIRONMENT	R JOHNSON		M	# 6:00 - 9:40PM	4.0 SBS A144

HEALTH SCIENCE

HEA 100 01	CONT PERSONAL HEA MGMT	C	KINNEY			M	10:00 - 11:40AM	2.0	SC	E145
HEA 100 02	CONT PERSONAL HEA MGMT	C	KINNEY			T	12:00 - 1:40PM	2.0	SC	E145
HEA 120 01	# RESEARCH METHODS HEA SC	R	HSIUNG			W	# 6:00 - 9:40PM	4.0	SC	E139
HEA 200 01	# HEALTH CARE DELIV SYSTEMS	R	SCOTT			T	# 6:00 - 9:40PM	4.0	SC	E145
HEA 200 02	# HEALTH CARE DELIV SYSTEMS	A	HOWARD			TH	# 6:00 - 9:40PM	4.0	SC	E145
HEA 200 03	HEALTH CARE DELIV SYSTEMS	R	SCOTT			S	9:00 - 12:40PM	4.0	SC	E145
HEA 220 01	HEALTH IN PUBLIC EDUCATN	C	KINNEY			MW	4:00 - 5:40PM	4.0	SC	E143
HEA 220 02	# HEALTH IN PUBLIC EDUCATN	D	HANSON			T	# 6:00 - 9:40PM	4.0	SC	E139
HEA 241 01	# MEDICAL SCIENCE					T	# 6:00 - 9:40PM	4.0	SC	E149
HEA 241 02	# MEDICAL SCIENCE					W	# 6:00 - 9:40PM	4.0	SC	E149
+HEA 251 01	ADULT HEALTH PRACTICUM	R	WEBB			MTWTHF	8:00 - 5:00PM	12.0	SC	E153
+HEA 253 01	MATRNL-CHLD HEA SURG PRAC	R	WEBB			MTWTHF	8:00 - 5:00PM	12.0	SC	E149
+HEA 295 01	INDEPENDENT STUDY	R	SCOTT			TBA	TBA	4.0	TBA	
HEA 321 01	# DYNAMICS OF HEALTH COMM	J	BUSH			M	# 6:00 - 9:40PM	4.0	SC	E145
HEA 321 02	# DYNAMICS OF HEALTH COMM	R	GOMEZ			TH	# 6:00 - 9:40PM	4.0	SC	E149
HEA 340 01	# DISEASE AND SOCIETY	R	HSIUNG			M	# 6:00 - 9:40PM	4.0	SC	E149
HEA 340 02	# DISEASE AND SOCIETY	L	LANCE			T	# 6:00 - 9:40PM	4.0	SHC	A145
HEA 340 03	# DISEASE AND SOCIETY	L	LANCE			W	# 6:00 - 9:40PM	4.0	SC	E145
HEA 342 01	# HEALTH BEHAVIOR	F	HOSOKAWA			M	# 6:00 - 9:40PM	4.0	SHC	A145
HEA 342 02	# HEALTH BEHAVIOR	F	HOSOKAWA			W	# 6:00 - 9:40PM	4.0	SHC	A145
HEA 360 01	# HEALTH LAW	D	WEINSTEIN			M	# 6:00 - 9:40PM	4.0	SC	E139

HISTORY

HIS 100 01	PERSPECTIVE ON THE PRESENT	F	STRICKER			MW	10:00 - 11:40AM	4.0	SBS	B140
HIS 101 01	HISTORY OF UNITED STATES					MW	8:00 - 9:40AM	4.0	SBS	B110
HIS 101 02	HISTORY OF UNITED STATES	D	CADY			TTH	8:00 - 9:40AM	4.0	SBS	B110
HIS 101 03	HISTORY OF UNITED STATES	F	STRICKER			MW	12:00 - 1:40PM	4.0	SBS	B110
HIS 101 04	HISTORY OF UNITED STATES					TTH	12:00 - 1:40PM	4.0	SBS	B110
HIS 101 05	HISTORY OF UNITED STATES	J	GRENIER			TTH	2:00 - 3:40PM	4.0	SBS	B110
HIS 101 06	# HISTORY OF UNITED STATES	P	GOPAUL			TTH	# 8:00 - 9:40PM	4.0	SBS	A110
HIS 111 01	WESTERN WORLD: MODERN EXP	H	HOLTER			TTH	10:00 - 11:40AM	4.0	SBS	E126
HIS 113 01	LATIN AMERICA: CONFLICTS SAME AS HIS 218 01	N	HOLLANDER			MW	12:00 - 1:40PM	4.0	SBS	B203

HISTORY (CONTINUED)

+ CONSULT CURRENT UNIVERSITY CATALOG FOR COURSE PREREQUISITE(S).

22 MEETS STATE REQUIREMENT IN AMERICAN HISTORY.

61 CONSENT OF INSTRUCTOR REQUIRED.

65 DEPARTMENTAL/INTERDEPARTMENTAL APPROVAL AND CONSENT OF INSTRUCTOR REQUIRED.

68 CONSENT OF INSTRUCTOR AND ADVISOR REQUIRED.

DEPARTMENT
AND NUMBER

SEC.

TITLE

INSTRUCTOR

FOOT-
NOTES

DAYS

HOURS

UNIT BLDG/ROOM

HISTORY

(Continued)

= EVENING CLASSES

DEPARTMENT AND NUMBER	SEC.	TITLE	INSTRUCTOR	FOOT-NOTES	DAYS	HOURS	UNIT BLDG/ROOM
HIS 200 01	#	RESEARCH & WRITING SKILLS	P GOPAUL	12	W	# 6:00 - 9:40PM	4.0 SBS A104
HIS 201 01	#	UNDERSTAND OURSELVES HIST	H HOLTER		TTH	4:00 - 5:40PM	4.0 SBS B140
HIS 203 01	#	STUDIES RELIGIOUS HIST THE EARLY CHURCH	C UDEZE		TTH	10:00 - 11:40AM	4.0 SBS A204
HIS 210 01	#	THE CITY IN HISTORY	D CADY		TTH	10:00 - 11:40AM	4.0 SBS B203
HIS 212 01	#	UTOPIAS AND NEW COMMUN	D CADY		TTH	2:00 - 3:40PM	4.0 SBS A204
HIS 218 01	#	FILM AS HISTORY LATIN AMERICA THRU FILM SAME AS HIS 113 01	N HOLLANDER		MW	12:00 - 1:40PM	4.0 SBS B203
HIS 238 01	#	SPECIAL TOPIC IN HISTORY: US CONSTITUTIONAL HISTORY	S RISKIN		MW	2:00 - 3:40PM	4.0 SBS F225
HIS 241 01	#	AFRO-AMERICAN: THRU RECON	P GOPAUL		TTH	# 6:00 - 7:40PM	4.0 SBS D125
HIS 247 01	#	HIST MEX-AMER PEOPLE I	E CORTES		MW	# 6:00 - 7:40PM	4.0 SC D154
HIS 251 01	#	THE EARLY MIDDLE AGES	C UDEZE		TTH	12:00 - 1:40PM	4.0 SBS B203
HIS 261 01	#	SOVIET UNION YEST & TODAY	H HOLTER		TTH	2:00 - 3:40PM	4.0 SBS D125
HIS 268 01	#	US: CIVIL WAR AND RECON	J GRENIER		TTH	12:00 - 1:40PM	4.0 SBS E126
HIS 270 01	#	US: WAR AND DEPRESSION	F STRICKER		M	# 6:00 - 9:40PM	4.0 SBS D219
HIS 273 01	#	CALIFORNIA	E CORTES		MW	4:00 - 5:40PM	4.0 SBS B203
HIS 276 01	#	AFRICA COLONIAL INDEPEND	C UDEZE		F	9:00 - 12:40PM	4.0 SBS D219
HIS 281 01	#	REVOLUTIONARY CHINA	L POMERANTZ		MW	12:00 - 1:40PM	4.0 SBS E126
HIS 283 01	#	MODERN JAPAN	A GARAVENTE	25	MW	10:00 - 11:40AM	4.0 SBS B203
HIS 288 01	#	MEXICO: COLONIAL PERIOD	E CORTES		MW	2:00 - 3:40PM	4.0 SBS D225
+HIS 295 01	#	SENIOR SEMINAR IN HISTORY	L POMERANTZ	31 61	TBA	TBA	4.0 TBA
+HIS 296 01	#	INDEPENDENT STUDY		31 65	TBA	TBA	2.0 TBA
+HIS 298 02	#	INDEPENDENT STUDY		31 65	TBA	TBA	4.0 TBA
+HIS 298 03	#	INDEPENDENT STUDY		31 65	TBA	TBA	4.0 TBA
HIS 400 01	#	SEM HISTORIC PRESERVE	H HOLTER		TH	# 6:00 - 9:40PM	4.0 SC D154
HIS 401 01	#	RESEARCH & COMMUN RESOURC	J GRENIER		T	# 6:00 - 9:40PM	4.0 SC D154

SPRING HISTORY COURSES TO BE OFFERED BUT NOT NECESSARILY AT THE SAME TIME: 100, 101, 110, 111, 112, 200, 207, 208, 214, 229, 242, 248, 252, 255, 266, 269, 270, 273, 275, 289, 295, 310, 320

HUMANITIES

HUM 100 01	#	HUMANITIES WORLD CULTURE	J VAUGHN		MW	10:00 - 11:40AM	4.0 HFA A228
HUM 100 02	#	HUMANITIES WORLD CULTURE	A HARSHMAN		MW	2:00 - 3:40PM	4.0 HFA A228
HUM 100 03	#	HUMANITIES WORLD CULTURE	L SMITH		TTH	# 6:00 - 7:40PM	4.0 HFA A219

HUM 410 01	PERSPECT ON HUMANITIES I	I	PYNE	31 64	S	9:00 - 12:40PM	4.0	SBS B209
+HUM 422 01	SEMINAR IN LITERATURE	J	BULLARO	31 64	S	9:00 - 12:40PM	4.0	SBS B215
+HUM 426 01	SEM INTERDISCIPLINARY ST GERTRUDE STEIN & FRIENDS	M	MAHON	31 64	TTH	10:00 - 11:40AM	4.0	HFA A330
+HUM 490 01	INDEPENDENT STUDY			31 64	TBA	TBA	4.0	TBA
+HUM 495 01	FINAL REPORT			31 64	TBA	TBA	5.0	TBA

SPRING HUMANITIES COURSES TO BE OFFERED BUT NOT NECESSARILY AT THE SAME TIME: 100,411,424,495

HUMAN SERVICES

HUS 200 01	INTRO TO HUMAN SERVICES	D	HENSCHEL	11 31 66	MW	12:00 - 2:30PM	4.0	SBS A204
ANT 210 01	PSYCHOLOGICAL ANTHRO	K	KUYKENDALL		MW	2:00 - 3:40PM	4.0	SBS A144
+BIO 256 01	HUMAN ANAT & PHYSIOLOGY	D	COLVIN		TTH	8:00 - 9:40AM	4.0	NSM B252
BIO 270 01	# BIO BASES HUMAN BEHAVIOR	H	ARORA		MW	# 8:00 - 9:40PM	4.0	NSM B252
PSY 242 01	# INTERPRSN AND GROUP DYNAM	S	DANIS		MW	# 6:00 - 7:40PM	4.0	SBS B238
PSY 242 02	INTERPRSN AND GROUP DYNAM	B	PALMER		TTH	12:00 - 1:40PM	4.0	SBS B238
PSY 250 01	DEVELOPMENTAL PSYCHOLOGY	J	GAN		TTH	8:00 - 9:40AM	4.0	SBS F225
PSY 250 02	DEVELOPMENTAL PSYCHOLOGY	H	NASH		TTH	2:00 - 3:40PM	4.0	SBS A110
PSY 250 03	# DEVELOPMENTAL PSYCHOLOGY	H	NASH	25	TTH	# 8:00 - 9:40PM	4.0	SBS D121
PSY 251 01	# PSYCH OF ADOLESCENT EXPR	R	MOHAMED		MW	# 6:00 - 7:40PM	4.0	SBS E116
PSY 254 01 A	# CLIN-PRAC LIFE-SPAN DEV COUNSELING THE FAMILY	R	MOHAMED		MW	# 8:00 - 9:40PM	4.0	SBS B238
PSY 254 01 B	CLIN PRAC LIFE-SPAN DEV COUNSELING OLDER ADULT	E	SIMON		TTH	12:00 - 1:40PM	4.0	SBS A232
+PSY 264 01	# INTRO TO CLINICAL PSYCH				MW	# 8:00 - 9:40PM	4.0	SBS D225
+PSY 264 02	INTRO TO CLINICAL PSYCH	B	PALMER		TTH	10:00 - 11:40AM	4.0	SBS B238
PSY 267 01	# INTRO CLINICAL METHODS	B	KIN	25	TTH	# 8:00 - 9:40PM	4.0	SBS B238
PSY 268 01	HUMAN SEXUALITY	J	TODD		MW	8:00 - 9:40AM	4.0	SBS B238
PSY 268 02	HUMAN SEXUALITY	J	TODD		MW	4:00 - 5:40PM	4.0	SBS B238
+PSY 270 01	# COMMUNITY PSYCHOLOGY ISSUES & PRACTICE	S	DANIS		TTH	# 6:00 - 7:40PM	4.0	SBS D121
PSY 283 01	PSYCH OF BLACK EXPERIENCE				MW	2:00 - 3:40PM	4.0	SBS B238
+PSY 292 01	# SEMINAR SPECIAL TOPICS: HUMAN SERVICES INTERNSHIP	D	HENSCHEL	12 31 62	T	# 8:00 - 9:40PM	4.0	SBS A232

+ CONSULT CURRENT UNIVERSITY CATALOG FOR COURSE PREREQUISITE(S).
 11 PLUS ADDITIONAL TIME TO BE ARRANGED INCLUDING (IN SOME CASES) SATURDAYS AND SUNDAYS.
 12 INCLUDES REQUIRED OFF-CAMPUS MEETING OR FIELD WORK FOR WHICH STUDENTS MUST MAKE THEIR OWN TRANSPORTATION ARRANGEMENTS.
 25 STAFFING CONTINGENT UPON COMPLETION OF FORMAL APPOINTMENT PROCESS.
 31 CARDS AVAILABLE IN DEPARTMENTAL OFFICE.
 61 CONSENT OF INSTRUCTOR REQUIRED.
 62 SENIOR STANDING AND CONSENT OF INSTRUCTOR REQUIRED.
 65 DEPARTMENTAL/INTERDEPARTMENTAL APPROVAL AND CONSENT OF INSTRUCTOR REQUIRED.
 66 DEPARTMENTAL/INTERDEPARTMENTAL APPROVAL REQUIRED.

HUMAN SERVICES (CONTINUED)

DEPARTMENT AND NUMBER SEC. INSTRUCTOR TITLE HOURS UNIT BLDG/ROOM

FOOT-
NOTES
HUMAN SERVICES (Continued)

= EVENING CLASSES

DEPARTMENT AND NUMBER SEC.	INSTRUCTOR	TITLE	HOURS	UNIT	BLDG/ROOM
+PSY 296 01	R MOHAMED	PRACTICUM IN PSYCHOLOGY CRISIS INTERVENTION	2:00 - 3:40PM	4.0	SBS E126
+PSY 296 02	S DANIS	# PRACTICUM IN PSYCHOLOGY EVALUATION	# 8:00 - 9:40PM	4.0	SBS E116
+PSY 296 03	M MARSHALL	PRACTICUM IN PSYCHOLOGY CAREERS IN HUMAN SERVICE	10:00 - 11:40AM	4.0	SBS F125
+PSY 296 04	B KIN	PRACTICUM IN PSYCHOLOGY INTAKE & DOCUMENTATION	8:00 - 9:40AM	4.0	SBS A204
+PSY 296 05	J GAN	# PRACTICUM IN PSYCHOLOGY MENTAL RETARD & DEV DISAB	# 8:00 - 9:40PM	4.0	SBS E305
+REC 234 01	V NELSON	RECREATION & GERONTOLOGY	12:00 - 1:40PM	4.0	SBS F121
+REC 234 02	D SAWYER	# RECREATION & GERONTOLOGY	# 6:00 - 9:40PM	4.0	ERC E133
SOC 215 01	A BOMSER	SOCIOLOGY OF WORK	8:00 - 9:40AM	4.0	SBS D121
SOC 215 02	P PAULHE	SOCIOLOGY OF WORK	2:00 - 3:40PM	4.0	SBS B110
SOC 220 01	H CHARNOFSKY	THE FAMILY	12:00 - 1:40PM	4.0	SBS D121
SOC 220 02	A PETERS	THE FAMILY	4:00 - 5:40PM	4.0	SBS B238
SOC 221 01	W BLISHCKE	SOCIOLOGY OF EDUCATION	10:00 - 11:40AM	4.0	SBS A110
SOC 231 01	J MCCURTIS	MINORITY RACIAL ETHNC REL	8:00 - 9:40AM	4.0	SBS B203
SOC 231 02	W MCCOY	MINORITY RACIAL ETHNC REL	4:00 - 5:40PM	4.0	SBS E126
SOC 241 01	A RYAVE	# SEMINAR IN SMALL GROUPS	# 6:00 - 7:40PM	4.0	SC E143
+SOC 269 01	A MATTHEWS	JUVENILE DELINQUENCY	8:00 - 9:40AM	4.0	SBS A110

SPRING HUMAN SERVICES COURSES TO BE OFFERED BUT NOT NECESSARILY AT THE SAME TIME: 200

INDUSTRIAL MANAGEMENT

+INM 211 01	R ARLICH	PRODUCTION OPERATIONS II	8:30 - 12:10PM	4.0	SBS A210
+INM 215 01	H ROTHBART	INDUSTRIAL MGMT INTNSHP	TBA	4.0	TBA

SPRING INDUSTRIAL MANAGEMENT COURSES TO BE OFFERED BUT NOT NECESSARILY AT THE SAME TIME: 213, 215

INSTRUCTIONAL MEDIA

IMS 210 01	J SUDALNIK	INSTRUCTIONAL TV PRODUCTN	9:00 - 11:40AM	4.0	ERC H120
IMS 212 01	J SUDALNIK	INSTRUCT VIDE TAPE EDIT CONTACT IMS FOR 1ST MTG	TBA	2.0	ERC G142
IMS 299 01	J SUDALNIK	INTERNSHIP IN IMS	TBA	4.0	ERC G142

JAPANESE

JPN 110 01	FIRST-QUARTER JAPANESE	M	SUZUKI						4:00 - 5:40PM	4.0	HFA A209
+JPN 111 01	SECOND-QUARTER JAPANESE	M	SUZUKI						10:00 - 11:40AM	4.0	HFA A222
+JPN 130 01	# JAPANESE CONVERSATION	M	SUZUKI						# 6:00 - 7:40PM	4.0	HFA A222

SPRING JAPANESE COURSES TO BE OFFERED BUT NOT NECESSARILY AT THE SAME TIME: 111, 112, 130

LABOR STUDIES

+LBR 211 01	# CONTRACTS & NEGOTIATIONS	A	LINDEMAN						# 8:00 - 9:40PM	4.0	SBS D125
+LBR 211 01	# CONTRACTS & NEGOTIATIONS	A	LINDEMAN						# 8:00 - 9:40PM	4.0	SBS D125
BUS 130 01	ESSENTIALS ACCOUNTING I	G	CLAWSON						# 8:00 - 9:40AM	4.0	SBS B209
BUS 130 02	ESSENTIALS ACCOUNTING I	G	CLAWSON						10:00 - 11:40AM	4.0	SBS D219
BUS 130 03	ESSENTIALS ACCOUNTING I	M	AUERBACH						12:00 - 1:40PM	4.0	SBS B143
BUS 130 04	# ESSENTIALS ACCOUNTING I	R	ANDERSON						# 6:00 - 7:40PM	4.0	SC E157
BUS 130 05	# ESSENTIALS ACCOUNTING I	S	TURNER						# 8:00 - 9:40PM	4.0	HFA A228
BUS 130 06	# ESSENTIALS ACCOUNTING I	P	ANDERSON						# 8:00 - 9:40PM	4.0	ERC B130
COM 214 01	# ORGANIZATIONAL COM SAME AS BEH 431 01	D	SAFER						# 8:00 - 9:40PM	4.0	HFA A228
COM 265 01	# INTRO TO PUBLIC RELATIONS	D	SAFER						# 6:00 - 7:40PM	4.0	HFA A229
ECO 110 01	ECONOMIC THEORY IA	F	BILLES						10:00 - 11:40AM	4.0	SBS B110
ECO 110 02	ECONOMIC THEORY IA	R	FREED						4:00 - 5:40PM	4.0	SBS B110
ECO 110 03	# ECONOMIC THEORY IA	J	DULGEROFF						# 8:00 - 9:40PM	4.0	SBS B110
HIS 200 01	# RESEARCH & WRITING SKILLS	P	GOPAUL						# 6:00 - 7:40PM	4.0	SBS A104
PUB 215 01	# LABOR-MGMT RELNS IN GOV	B	AUSTIN						# 6:00 - 9:40PM	4.0	SBS B215
SOC 215 01	SOCIOLOGY OF WORK	A	BOMSER						8:00 - 9:40AM	4.0	SBS D121
SOC 215 02	SOCIOLOGY OF WORK	P	PAULHE						2:00 - 3:40PM	4.0	SBS B110

SPRING LABOR STUDIES COURSES TO BE OFFERED BUT NOT NECESSARILY AT THE SAME TIME: 212 OR 290

LIBRARY

LIB 150 01	LIB SKILLS AND STRATEGIES	B	BARRETT						2:00 - 3:40PM	2.0	ERC D126
LIB 150 02	LIB SKILLS AND STRATEGIES	C	BALDWIN						9:00 - 9:50AM	2.0	ERC D131
LIB 150 03	LIB SKILLS AND STRATEGIES	W	FISHER						10:00 - 11:40AM	2.0	SBS A210
LIB 150 04	LIB SKILLS AND STRATEGIES	E	SETTLE						12:00 - 1:40PM	2.0	ERC D131
+LIB 170 01	RESEARCH ADJUNCT								TBA	1.0	TBA
+LIB 170 02	RESEARCH ADJUNCT								TBA	2.0	TBA

+ CONSULT CURRENT UNIVERSITY CATALOG FOR COURSE PREREQUISITE(S).

12 INCLUDES REQUIRED OFF-CAMPUS MEETING OR FIELD WORK FOR WHICH STUDENTS MUST MAKE THEIR OWN TRANSPORTATION ARRANGEMENTS.

25 STAFFING CONTINGENT UPON COMPLETION OF FORMAL APPOINTMENT PROCESS.

30 CARDS AVAILABLE IN HFA CARD PULLING AREA.

31 CARDS AVAILABLE IN DEPARTMENTAL OFFICE.

DEPARTMENT AND NUMBER SEC. TITLE INSTRUCTOR FULL-NOTES DAYS HOURS UNIT-3103/4000

LINGUISTICS

= EVENING CLASSES

LIN 100 01	INTRODUCTION TO LANGUAGE	A	GORDON		TTH	4:00 - 5:40PM	4.0	HFA A224
+LIN 295 01	IND STUDY: FOREIGN LANG			31 55	TBA		4.0	TEA
ENG 210 01	THE STUDY OF LANGUAGE SAME AS FRE 210/SPA 210	R	BEYM		TTH	12:00 - 1:40PM	4.0	HFA A228
ENG 210 02	THE STUDY OF LANGUAGE SAME AS FRE 210/SPA 210	D	DUNCAN-ROSE		T	6:00 - 8:40PM	4.0	HFA A221
ENG 211 01	PHONOLOGY	B	MOHR		M	8:00 - 9:40PM	4.0	HFA A209
ENG 213 01	HISTORY OF ENG LANGUAGE	C	DUNCAN-ROSE		TTH	2:00 - 3:40PM	4.0	HFA A222
ENG 214 01	ENGLISH SYNTAX	B	MOHR		MW	4:00 - 5:40PM	4.0	HFA A221
+ENG 217 01	SOCIOLING: BLACK ENGLISH	B	MOHR		MW	12:00 - 1:40PM	4.0	HFA A227
+ENG 294 01	SEM: SPECIAL TOPICS LING	A	GORDON	31 62	TTH	8:00 - 9:40PM	4.0	HFA A209
ENG 490 02	SEM: SPECIAL TOPICS ENG OLD NORSE	C	DUNCAN-ROSE	31 64 65	W	8:00 - 9:40PM	4.0	HFA A209
SPA 335 01	SOCIOLING APP MEX-AM DIAL	M	HOLDEN	33	TTH	4:00 - 5:40PM	4.0	HFA A225

SPRING LINGUISTICS COURSES TO BE OFFERED BUT NOT NECESSARILY AT THE SAME TIME: 100,295

MEXICAN-AMERICAN STUDIES

MAS 200 01	INTRC MEXICAN AMER STUD	I	MCKENNA		MW	10:00 - 11:40AM	4.0	ERC 6130
MAS 397 01	RES METH IN CHICANO COMM			31 05	TBA		4.0	TBA

MATHEMATICS

MAT 020 01	INTRODUCTION TO ALGEBRA	C	CHANG		MW	8:00 - 9:40AM	4.0	NSM C221
MAT 020 02	INTRODUCTION TO ALGEBRA				TTH	10:00 - 11:40AM	4.0	NSM C213
MAT 020 03	INTRODUCTION TO ALGEBRA				MW	12:00 - 1:40PM	4.0	SBS F122
MAT 020 04	INTRODUCTION TO ALGEBRA				TTH	2:00 - 3:40PM	4.0	NSM C221
MAT 020 05	INTRODUCTION TO ALGEBRA				TTH	8:00 - 9:40PM	4.0	SES F121
+MAT 030 01	ALGEBRA	L	LARMORE		MW	8:00 - 9:40AM	4.0	NSM 8252
+MAT 030 02	ALGEBRA	A	WHITEHORN		TTH	2:00 - 3:40PM	4.0	NSM C213
+MAT 030 03	ALGEBRA	F	MILES		TTH	8:00 - 9:40PM	4.0	NSM C213
+MAT 040 01	TRIGONOMETRY				TTH	10:00 - 10:50AM	2.0	SBS G126
+MAT 040 02	TRIGONOMETRY				MW	4:30 - 5:20PM	2.0	SBS F121
MAT 100 01	BASIC STUDIES MATH	G	HART		TTH	12:00 - 1:40PM	4.0	NSM 8252
MAT 100 02	BASIC STUDIES MATH				MW	6:00 - 7:40PM	4.0	NSM C213

COURSE	INSTRUCTOR	CR	TIME	DAY	ROOM	SECTION
+MAT 102 01	WIEGMANN	N	8:00	TTH	4.0	SBS E122
+MAT 102 02	CHANG	C	10:00	MW	4.0	SBS 8215
+MAT 102 03			8:00	TTH	4.0	SBS 6126
+MAT 102 04			8:00	MW	4.0	NSM C221
+MAT 110 01			8:00	MW	4.0	SBS 6126
+MAT 110 02			6:00	MW	4.0	SBS 6126
+MAT 112 01	LARMORE	L	10:00	MW	4.0	NSM D123
+MAT 112 02	ARMACOST	M	10:00	TTH	4.0	NSM D123
+MAT 112 03	WHITEHORN	A	6:00	TTH	4.0	NSM D123
+MAT 114 01	MILES	F	8:00	TTH	4.0	NSM D123
+MAT 114 02	BOOK	S	6:00	TTH	4.0	NSM D129
+MAT 116 01	WIEGMANN	N	10:00	MW	4.0	NSM D129
+MAT 120 01			6:00	TTH	4.0	NSM C221
+MAT 150 01	CHANG	C	8:00	TTH	4.0	NSM C221
+MAT 150 02			2:00	MW	4.0	NSM C221
+MAT 150 03	MATTHEWS	G	4:00	TTH	4.0	NSM B252
+MAT 150 04			8:00	MW	4.0	SES 6126
+MAT 160 01	MATTHEWS	G	12:00	TTH	4.0	SES 6126
+MAT 210 01	WHITEHORN	A	12:00	TTH	4.0	SBS E122
+MAT 212 01	ARMACOST	M	2:00	MW	4.0	SBS F121
+MAT 232 01	WIEGMANN	N	8:00	MW	4.0	NSM D123
MAT 298 01			TBA	TBA	4.0	TBA
+MAT 320 01	ARMACOST	M	12:00	MW	4.0	NSM D123
+MAT 338 01	MATTHEWS	G	10:00	TTH	4.0	NSM D129
+MAT 350 01	BOOK	S	8:00	TTH	4.0	NSM C239
MAT 742 01	HENRY	J	4:00	TTH	4.0	NSM C221

SPRING MATHEMATICS COURSES TO BE OFFERED BUT NOT NECESSARILY AT THE SAME TIME: 020, 030, 040, 100, 102, 104, 110, 112, 114, 116, 122, 150, 160, 205, 208, 214, 268, 298, 334, 352, 742

MEDICAL TECHNOLOGY

MDT 101 01	SURVEY HEA CARE DELIV AM	M	11 12	M	4.0	SES E215
+MDT 201 01	INTRC CLIN LAB PROCEDURES	F	11 12 52	F	4.0	SBS E122
MDT 211 01	CLIN BACTERIOLOGY LAB		11 12 52 56	TuThF	4.0	VAS/24

+ CONSULT CURRENT UNIVERSITY CATALOG FOR COURSE PREREQUISITE(S).

11 PLUS ADDITIONAL TIME TO BE ARRANGED INCLUDING (IN SOME CASES) SATURDAYS AND SUNDAYS.

12 INCLUDES REQUIRED OFF-CAMPUS MEETING OR FIELD WORK FOR WHICH STUDENTS MUST MAKE THEIR OWN TRANSPORTATION ARRANGEMENTS.

31 CARDS AVAILABLE IN DEPARTMENTAL OFFICE.

33 COURSE CONDUCTED IN ENGLISH.

52 LABORATORY COATS REQUIRED.

61 CONSENT OF INSTRUCTOR REQUIRED.

62 SENIOR STANDING AND CONSENT OF INSTRUCTOR REQUIRED.

65 DEPARTMENTAL/INTERDEPARTMENTAL APPROVAL AND CONSENT OF INSTRUCTOR REQUIRED.

66 DEPARTMENTAL/INTERDEPARTMENTAL APPROVAL AND CONSENT OF INSTRUCTOR REQUIRED.

DEPARTMENT AND NUMBER SEC.

INSTRUCTOR

FOOT-NOTES

DAYS

HOURS

UNIT BLDG/ROOM

MEDICAL TECHNOLOGY Continued

= EVENING CLASSES

DEPARTMENT AND NUMBER SEC.	TITLE	INSTRUCTOR	FOOT-NOTES	DAYS	HOURS	UNIT BLDG/ROOM
MDT 211 02	CLIN BACTERIOLOGY LAB		11 12 52 66	MTWTHF	TBA	4.0 SCPMG/WL
MDT 212 01	CLIN CHEMISTRY LAB		11 12 52 66	MTWTHF	TBA	6.0 VAS/DH
MDT 212 02	CLIN CHEMISTRY LAB		11 12 52 66	MTWTHF	TBA	6.0 SCPMG/WL
MDT 213 01	CLIN HEMATOLOGY LAB		11 12 52 66	MTWTHF	TBA	4.0 VAS/DH
MDT 213 02	CLIN HEMATOLOGY LAB		11 12 52 66	MTWTHF	TBA	4.0 SCPMG/WL
MDT 214 01	CLIN IMMUNOHEM LAB		11 12 52 66	MTWTHF	TBA	2.0 VAS/DH
MDT 214 02	CLIN IMMUNOHEM LAB		11 12 52 66	MTWTHF	TBA	2.0 SCPMG/WL
MDT 215 01	CLIN PARASITOLOGY LAB		11 12 52 66	MTWTHF	TBA	2.0 VAS/DH
MDT 215 02	CLIN PARASITOLOGY LAB		11 12 52 66	MTWTHF	TBA	2.0 SCPMG/WL
MDT 216 01	CLIN SEROLOGY LAB		11 12 52 66	MTWTHF	TBA	2.0 VAS/DH
MDT 216 02	CLIN SEROLOGY LAB		11 12 52 66	MTWTHF	TBA	2.0 SCPMG/WL
MDT 217 01	CLIN URINALYSIS LAB		11 12 52 66	MTWTHF	TBA	2.0 VAS/DH
MDT 217 02	CLIN URINALYSIS LAB		11 12 52 66	MTWTHF	TBA	2.0 SCPMG/WL
MDT 218 01	CLIN SPECIAL PROC LAB		11 12 52 66	MTWTHF	TBA	2.0 VAS/DH
MDT 218 02	CLIN SPECIAL PROC LAB		11 12 52 66	MTWTHF	TBA	2.0 SCPMG/WL
+MDT 229 01	CLINICAL HEMATOLOGY		17	TTH	2:00 - 3:15PM	4.0 SBS G126
MDT 229 01 L	CLIN HEMATOLOGY LAB		11 12 52	TH	4:00 - 6:30PM	NSM C109
MDT 263 01	PRINC OF IMMUNOHEMATOLOGY		17	MW	2:00 - 3:15PM	4.0 SBS G126
MDT 263 01 L	PRINC OF IMMUNOHEM LAB		11 12 52	W	5:00 - 7:30PM	NSM C109
MDT 292 01	# SEMINAR MEDICAL TECH II	K MCENERNEY		T	# 6:00 - 7:40PM	2.0 NSM A115C
MDT 292 02	# SEMINAR MEDICAL TECH II	J WELCH		T	# 6:00 - 7:40PM	2.0 SCPMG/WL
MDT 321 01	CORREL CLIN BACTI		11 12 66	MWF	TBA	2.0 VAS/DH
MDT 321 02	CORREL CLIN BACTI		11 12 66	MWF	TBA	2.0 SCPMG/WL
MDT 322 01	CORREL CLIN CHEM		11 12 66	MWF	TBA	3.0 VAS/DH
MDT 322 02	CORREL CLIN CHEM		11 12 66	MWF	TBA	3.0 SCPMG/WL
MDT 323 01	CORREL CLIN HEMATOLOGY		11 12 66	MWF	TBA	2.0 VAS/DH
MDT 323 02	CORREL CLIN HEMATOLOGY		11 12 66	MWF	TBA	2.0 SCPMG/WL
MDT 324 01	CORREL CLIN IMMUNOHEM		11 12 66	MWF	TBA	1.0 VAS/DH
MDT 324 02	CORREL CLIN IMMUNOHEM		11 12 66	MWF	TBA	1.0 SCPMG/WL
MDT 325 01	CORREL CLIN PARASIT		11 12 66	MWF	TBA	1.0 VAS/DH
MDT 325 02	CORREL CLIN PARASIT		11 12 66	MWF	TBA	1.0 SCPMG/WL
MDT 326 01	CORREL CLIN SEROLOGY		11 12 66	MWF	TBA	1.0 VAS/DH
MDT 326 02	CORREL CLIN SEROLOGY		11 12 66	MWF	TBA	1.0 SCPMG/WL

MDT 327 01	CORREL CLIN URINALYSIS					11 12 66	MWF	TBA	1.0	VAS/DH
MDT 327 02	CORREL CLIN URINALYSIS					11 12 66	MWF	TBA	1.0	SCPMG/WL
MDT 328 01	CORREL CLIN SPEC PROCED					11 12 66	MWF	TBA	1.0	VAS/DH
MDT 328 02	CORREL CLIN SPEC PROCED					11 12 66	MWF	TBA	1.0	SCPMG/WL
MDT 397 01	DIRECTED STUDY	J	WELCH			12 61	TBA	TBA	2.0	TBA
MDT 398 01	INDEPENDENT STDY MED TECH	J	WELCH			12 61	TBA	TBA	2.0	TBA

SPRING MEDICAL TECHNOLOGY COURSES TO BE OFFERED BUT NOT NECESSARILY AT THE SAME TIME: 101, 201, 211, 212, 213, 214, 215, 216, 217, 218, 263, 293, 321, 322, 323, 324, 325, 326, 327, 328, 362, 397, 398

MUSIC

MUS 100 01	INTRODUCING MUSIC	D	CHAMPION			10:00 -	11:40AM	4.0	HFA	A202
MUS 100 02	INTRODUCING MUSIC	S	STOCKHAMMER			10:00 -	11:40AM	4.0	HFA	A103
MUS 100 03	# INTRODUCING MUSIC	S	STOCKHAMMER			# 6:00 -	7:40PM	4.0	HFA	A202
MUS 109 01	MUSICIANSHIP SKILLS	D	STEVENS			2:00 -	2:50PM	1.0	HFA	A207
+MUS 111 01	MUSIC THEORY II	F	STEINER			12:00 -	1:40PM	4.0	HFA	A204
MUS 181 01	CLASS VOICE	G	DE LA CRUZ		70	10:00 -	10:50AM	1.0	HFA	A207
MUS 191 01	CLASS PIANO	R	HYLER		70	11:00 -	11:50AM	1.0	HFA	A207
MUS 191 02	# CLASS PIANO	M	POE		70	# 8:00 -	9:40PM	1.0	HFA	A207
MUS 209 01	ADV MUSICIANSHIP SKILLS					9:00 -	9:50AM	1.0	HFA	A202
MUS 209 02	ADV MUSICIANSHIP SKILLS					5:00 -	5:50PM	1.0	HFA	A207
+MUS 211 01	ADVANCED MUSIC THEORY II	M	BIALOSKY			12:00 -	1:40PM	4.0	HFA	A202
+MUS 211 02	# ADVANCED MUSIC THEORY II	H	BULDW			# 6:00 -	7:40PM	4.0	HFA	A207
+MUS 214 01	INSTUMENTATION	S	STOCKHAMMER			4:00 -	5:40PM	4.0	HFA	A202
MUS 250 01	ADVANCED SONGWRITING	R	BUNGER			2:00 -	3:40PM	4.0	HFA	A201
+MUS 261 01	INDIV LESSONS-CONDUCTING				31 66 70	TBA		1.0	TBA	
+MUS 281 01	ADVANCED VOICE CLASS	G	DE LA CRUZ		70	10:00 -	10:50AM	1.0	HFA	A207
+MUS 283 01	CLASS GUITAR				70	4:00 -	5:40PM	1.0	HFA	A201
+MUS 286 01	IND LESSONS-COMP & ARRANG	M	BIALOSKY		31 66 70	TBA		1.0	TBA	
+MUS 286 02	IND LESSONS-COMP & ARRANG	R	BUNGER		31 66 70	TBA		1.0	TBA	

+ CONSULT CURRENT UNIVERSITY CATALOG FOR COURSE PREREQUISITE(S).
 11 PLUS ADDITIONAL TIME TO BE ARRANGED INCLUDING (IN SOME CASES) SATURDAYS AND SUNDAYS.
 12 INCLUDES REQUIRED OFF-CAMPUS MEETING OR FIELD WORK FOR WHICH STUDENTS MUST MAKE THEIR OWN TRANSPORTATION ARRANGEMENTS.
 31 CARDS AVAILABLE IN DEPARTMENTAL OFFICE.
 52 LABORATORY COATS REQUIRED.
 66 DEPARTMENTAL/INTERDEPARTMENTAL APPROVAL REQUIRED.
 70 PRIMARILY FOR MUSIC MAJORS, OTHERS ONLY WITH CONSENT OF INSTRUCTOR.

MUSIC (CONTINUED)

MUSIC

Continued

= EVENING CLASSES

DEPARTMENT IND NUMBER SEC.	TITLE	INSTRUCTOR	FOOT- NOTES	DAYS	HOURS	UNIT BLDG/ROOM
+MUS 287 01	INDIVIDUAL LESSONS-VOICE	S ETCHEID	31 66 70	TBA	TBA	1.0 TBA
+MUS 287 02	INDIVIDUAL LESSONS-VOICE	F STEINER	31 66 70	TBA	TBA	1.0 TBA
+MUS 287 03	INDIVIDUAL LESSONS-VOICE	M HUNT	31 66 70	TBA	TBA	1.0 TBA
+MUS 287 04	INDIVIDUAL LESSONS-VOICE	G DE LA CRUZ	31 66 70	TBA	TBA	1.0 TBA
+MUS 288 01	INDIV LESSONS--WOODWINDS FLUTE	S STOCKHAMMER	31 66 70	TBA	TBA	1.0 TBA
+MUS 288 02	INDIV LESSONS--WOODWINDS	F STEINER	31 66 70	TBA	TBA	1.0 TBA
+MUS 288 03	INDIV LESSONS--WOODWINDS CLARINET/SAXOPHONE	H BULOW	31 66 70	TBA	TBA	1.0 TBA
+MUS 288 04	INDIV LESSONS--WOODWINDS OBOE	M VOGEL	31 66 70	TBA	TBA	1.0 TBA
+MUS 288 05	INDIV LESSONS--WOODWINDS		31 66 70	TBA	TBA	1.0 TBA
MUS 289 01	INDIVID LESSONS - STRINGS	N SEIDEL	31 66 70	TBA	TBA	1.0 TBA
MUS 289 02	INDIVID LESSONS - STRINGS	F STEINER	31 66 70	TBA	TBA	1.0 TBA
MUS 289 03	INDIVID LESSONS - STRINGS		31 66 70	TBA	TBA	1.0 TBA
+MUS 290 01	IND LESSONS - BRASS INST	D CHAMPION	31 66 70	TBA	TBA	1.0 TBA
+MUS 290 02	IND LESSONS - BRASS INST	F STEINER	31 66 70	TBA	TBA	1.0 TBA
+MUS 290 03	IND LESSONS - BRASS INST TROMBONE	G WALDROP	31 66 70	TBA	TBA	1.0 TBA
+MUS 290 04	IND LESSONS - BRASS INST		31 66 70	TBA	TBA	1.0 TBA
+MUS 291 01	INDIVID LESSONS--KEYBOARD	F STEINER	31 66 70	TBA	TBA	1.0 TBA
+MUS 291 02	INDIVID LESSONS--KEYBOARD	M POE	31 66 70	TBA	TBA	1.0 TBA
+MUS 291 03	INDIVID LESSONS--KEYBOARD	R HYLER	31 66 70	TBA	TBA	1.0 TBA
+MUS 291 04	INDIVID LESSONS--KEYBOARD	D STEVENS	31 66 70	TBA	TBA	1.0 TBA
+MUS 291 05	INDIVID LESSONS--KEYBOARD	L WONG	31 66 70	TBA	TBA	1.0 TBA
+MUS 297 01	INDIV LESSONS--PERCUSSION		31 66 70	TBA	TBA	1.0 TBA
+MUS 298 01	INDEPENDENT STUDY		31 66 70	TBA	TBA	1.0 TBA
+MUS 298 02	INDEPENDENT STUDY		31 66 70	TBA	TBA	2.0 TBA
+MUS 298 03	INDEPENDENT STUDY		31 66 70	TBA	TBA	3.0 TBA
+MUS 298 04	INDEPENDENT STUDY		31 66 70	TBA	TBA	4.0 TBA
+MUS 317 01	BAROQUE & CLASSICAL MUSIC	D CHAMPION		MW	12:00 - 1:40PM	4.0 HFA A202
MUS 360 01	MUSIC FOR CHILDREN	C RIDDELL		TTH	10:00 - 11:40AM	4.0 HFA A204
MUS 360 02	# MUSIC FOR CHILDREN	C RIDDELL		TTH	# 6:00 - 7:40PM	4.0 HFA A204
MUS 369 01	# TECHNIQUES OF SOUND RECRD	A SIDON		MW	# 6:00 - 7:40PM	4.0 HFA A201

+MUS 369 01 L	SOUND RECORDING LAB	A	SIDON	31	TBA	TBA	1.0	TBA
+MUS 369 02 L	SOUND RECORDING LAB	A	SIDON	31	TBA	TBA	1.0	TBA
+MUS 370 01	20TH CEN COMP:WRITING/MUS	M	BIALOSKY		TTH	2:00 - 3:40PM	4.0	HFA A202
MUS 371 01	ELECTRONIC MUSIC	R	BUNGER		MW	10:00 - 11:40AM	4.0	HFA A201
MUS 371 01 L	ELECTRONIC MUSIC LAB	A	SIDON	31	TBA	TBA	1.0	HFA A201
MUS 371 02 L	ELECTRONIC MUSIC LAB	A	SIDON	31	TBA	TBA	1.0	HFA A201
MUS 375 01	UNIVERSITY ORCHESTRA	F	STEINER		TBA	TBA	1.0	TBA
MUS 375 02	* UNIVERSITY ORCHESTRA	F	STEINER		W	# 7:30 - 10:00PM	1.0	HFA A204
MUS 376 01	MUSIC INTERNSHIP			31 65	TBA	TBA	2.0	TBA
MUS 376 02	MUSIC INTERNSHIP			31 65	TBA	TBA	4.0	TBA
MUS 380 01	UNIVERSITY CHORALE	S	ETCHETO		TTH	10:00 - 11:40AM	1.0	HFA A202
MUS 380 02	* UNIVERSITY CHORALE	J	PRESSMAN		T	# 8:00 - 10:00PM	1.0	HFA A204
MUS 381 01	PERFORM PERFORM PRAC REPERT				TBA	TBA	2.0	TBA
MUS 385 01	UNIVERSITY BAND	D	CHAMPION		MW	4:00 - 5:40PM	1.0	HFA A204
MUS 394 01	STRING INSTRUMENTS	F	STEINER	42 70	T	4:00 - 5:40PM	1.0	HFA A204
MUS 395 01	* PERFORMING ENSEMBLES JUBILEE CHOIR	H	CALDWELL	31 61	W	# 6:30 - 10:00PM	1.0	HFA A103
MUS 395 02	PERFORMING ENSEMBLES CHAMBER MUSIC	D	STEVENS	31 61	TH	4:00 - 5:40PM	1.0	HFA A204

SPRING MUSIC COURSES TO BE OFFERED BUT NOT NECESSARILY AT THE SAME TIME: 100, 109, 110, 112, 181, 191, 209, 212, 260, 270, 281, 283, 287, 288, 289, 290, 297, 298, 318, 360, 361, 369L, 371L, 372, 374, 375, 376, 380, 385, 393, 286, 315, 265, 370

NATURAL SCIENCES & MATHEMATICS

NSM 200 01	WRITING IN NATURAL SCI I				T	2:00 - 3:00PM	2.0	NSM D123
NSM 201 01	WRITING IN NATURAL SCI II				TH	2:00 - 3:00PM	2.0	NSM D123

PARALEGAL STUDIES

+PLG 201 01	LEGAL RESRCH WRITING & ANA	J	CURRAN		TTH	12:00 - 1:40PM	4.0	SBS D219
PLG 202 01	* LEGAL INTERVIEW & COUNSEL	N	SPERBER	25	W	# 6:00 - 9:40PM	4.0	SC E143
PLG 238 01	SPECIAL TOPICS:PLG ST IMMIGRATION LAW MEETS 1/9 16 23 30;2/6 13	D	KORENBERG	25	S	9:00 - 12:40PM	2.0	SBS F125

+ CONSULT CURRENT UNIVERSITY CATALOG FOR COURSE PREREQUISITE(S).
 25 STAFFING CONTINGENT UPON COMPLETION OF FORMAL APPOINTMENT PROCESS.
 31 CARDS AVAILABLE IN DEPARTMENTAL OFFICE.
 42 MATERIALS/MODELS FEE: \$5.00.
 61 CONSENT OF INSTRUCTOR REQUIRED.
 65 DEPARTMENTAL/INTERDEPARTMENTAL APPROVAL AND CONSENT OF INSTRUCTOR REQUIRED.
 70 PRIMARILY FOR MUSIC MAJORS, OTHERS ONLY WITH CONSENT OF INSTRUCTOR.

PARALEGAL STUDIES (CONTINUED)

DEPARTMENT AND NUMBER SEC. INSTRUCTOR TITLE FOOT-NOTES DAYS HOURS UNIT BLDG/ROOM

PARALEGAL STUDIES Continued

DEPARTMENT AND NUMBER SEC.	INSTRUCTOR	TITLE	FOOT-NOTES	DAYS	HOURS	UNIT	BLDG/ROOM
# = EVENING CLASSES							
+PLG 298 01	M GARBER	ADV LEGAL RESEARCH & WRITE	31 61	TBA	TBA	2.0	TBA
+PLG 298 02	M GARBER	ADV LEGAL RESEARCH & WRITE	31 61	TBA	TBA	4.0	TBA
POL 205 01	M GARBER	BASIC LAW PROCEDURAL	11 12 30	M	4:00 - 5:40PM	4.0	SBS D225
POL 260 01	G HENEHAN	AMER CONST LAW DIST POWER		MW	12:00 - 1:40PM	4.0	SBS B140
POL 266 01	O W WILSON	# CRIMINAL LAW PROCEDURES		TTH	# 6:00 - 7:40PM	4.0	SBS D225
POL 268 01	M GARBER	FAMILY LAW		MW	10:00 - 11:40AM	4.0	SBS A110
PUB 243 01	J QUICKER	CRIM JUST & COMMUNITY		TTH	10:00 - 11:40AM	4.0	SBS B143
SOC 231 01	J MCCURTIS	MINORITY RACIAL ETHNC REL		MW	8:00 - 9:40AM	4.0	SBS B203
PSY 231 02	W MCCOY	MINORITY RACIAL ETHNC REL		MW	4:00 - 5:40PM	4.0	SBS E126
SOC 268 01	J QUICKER	CRIMINOLOGY		TTH	12:00 - 1:40PM	4.0	SBS F125

SPRING PARALEGAL STUDIES COURSES TO BE OFFERED BUT NOT NECESSARILY AT THE SAME TIME: 200,202,238,296

PHILOSOPHY

PHI 101 01	T BARNES	VALUES & SOCIETY		MW	8:00 - 9:40AM	4.0	HFA A324
PHI 101 02	C FAY	VALUES & SOCIETY		TTH	12:00 - 1:40PM	4.0	HFA A324
PHI 101 03	C FAY	VALUES & SOCIETY		TTH	4:00 - 5:40PM	4.0	HFA A324
PHI 101 04	R VANTERPOOL	VALUES & SOCIETY		S	9:00 - 12:40PM	4.0	HFA A324
PHI 102 01	T BARNES	HUMANITY, NATURE & GOD		TTH	10:00 - 11:40AM	4.0	HFA A324
PHI 102 02	W HAGAN	HUMANITY, NATURE & GOD		TTH	2:00 - 3:40PM	4.0	HFA A324
PHI 102 03	E SHIMOMISSE	# HUMANITY, NATURE & GOD		TTH	# 8:00 - 9:40PM	4.0	HFA A324
PHI 120 01	N GRIMES	BASIC LOGIC		TTH	8:00 - 9:40AM	4.0	HFA A228
PHI 120 02	N GRIMES	BASIC LOGIC		TTH	10:00 - 11:40AM	4.0	HFA A228
PHI 120 03	T PYNE	BASIC LOGIC		MW	10:00 - 11:40AM	4.0	HFA A324
PHI 120 04		BASIC LOGIC		MW	12:00 - 1:40PM	4.0	HFA A228
PHI 120 05		BASIC LOGIC		MW	2:00 - 3:40PM	4.0	HFA A324
PHI 120 06	V MALHOTRA	# BASIC LOGIC		MW	# 8:00 - 9:40PM	4.0	HFA A219
PHI 212 01	E SHIMOMISSE	DESCARTES TO KANT		TTH	2:00 - 3:40PM	4.0	HFA A223
PHI 213 01	D LEWIS	# HEGEL TO NIETZSCHE		MW	# 6:00 - 7:40PM	4.0	HFA A223
PHI 217 01	C FAY	# VALUES & THE FUTURE		TTH	# 8:00 - 9:40PM	4.0	HFA A223
PHI 273 01	W PUETT	# SELF		MW	# 8:00 - 9:40PM	4.0	HFA A324
PHI 280 01	T BARNES	PHILOSOPHY OF RELIGION		MW	10:00 - 11:40AM	4.0	HFA A223
PHI 282 01	W HAGAN	INTERPRETING THE BIBLE		TTH	12:00 - 1:40PM	4.0	HFA A223
PHI 283 01	W HAGAN	# WORLD RELIGIONS		MW	# 6:00 - 7:40PM	4.0	HFA A221
PHI 285 01	V MALHOTRA	# PHIL OF INDIA & BUDDHISM		TTH	# 6:00 - 7:40PM	4.0	HFA A223

PHI 289 01	MEDITATION YOGA	M	CERONE	F	8:30 - 12:10PM	4.0	HFA A204
PHI 293 01	SPECIAL TOPICS: PHIL FNDN HOLISTIC HEALTH	W	PUETT	MW	12:00 - 1:40PM	4.0	HFA A324
PHI 293 02	SPECIAL TOPICS: CREATIVITY	E	SHIMOMISSE	TTH	# 6:00 - 7:40PM	4.0	HFA A222
PHI 395 01	SEMINAR IN PHILOSOPHY: FOUCAULT-POWER/KNOWLEDGE	D	LEWIS	TTH	10:00 - 11:40AM	4.0	HFA A222
PHI 398 01	INDEPENDENT STUDY			TBA	TBA	1.0	TBA
PHI 398 02	INDEPENDENT STUDY			TBA	TBA	2.0	TBA
PHI 398 03	INDEPENDENT STUDY			TBA	TBA	3.0	TBA
PHI 398 04	INDEPENDENT STUDY			TBA	TBA	4.0	TBA

SPRING PHILOSOPHY COURSES TO BE OFFERED BUT NOT NECESSARILY AT THE SAME TIME: 101, 102, 120, 140, 211, 213, 215, 217, 218, 225, 240, 260, 273, 278, 280, 283, 289, 293, 395, 398

PHYSICAL EDUCATION & RECREATION

PER 118 01	FIRST AID AND CPR	M	HARHATZ	MW	8:00 - 9:40AM	4.0	SBS F121
PER 131 01	LIFETIME SPORTS ARCHERY/COED	H	COX	MW	12:00 - 12:50PM	1.0	GYM D102
PER 131 02	LIFETIME SPORTS BASKETBALL/COED	D	YANAI	MW	10:00 - 10:50AM	1.0	GYM D102
PER 131 03	LIFETIME SPORTS BASKETBALL/COED	D	YANAI	MW	11:00 - 11:50AM	1.0	GYM D102
PER 131 04	LIFETIME SPORTS BASKETBALL/COED	B	BARAS	M	# 6:00 - 7:40PM	1.0	GYM D102
PER 131 05	LIFETIME SPORTS BICYCLING/COED	B	BARAS	F	10:00 - 11:40AM	1.0	GYM D102
PER 131 06	LIFETIME SPORTS VOLLEYBALL/COED	B	BARAS	MW	9:00 - 9:50AM	1.0	GYM D102
PER 131 07	LIFETIME SPORTS FENCING/COED	A	TEXTOR	MW	9:00 - 9:50AM	1.0	GYM A104
PER 131 08	LIFETIME SPORTS GYMNASTICS/COED	J	BARRETTA	MW	10:00 - 10:50AM	1.0	GYM D102
PER 131 09	LIFETIME SPORTS SOFTBALL/COED	M		M	10:00 - 11:40AM	1.0	GYM D102
PER 131 10	LIFETIME SPORTS JOGGING/COED	TTH		TTH	12:00 - 12:50PM	1.0	GYM D102
PER 131 11	LIFETIME SPORTS JUDO/COED	L	FUKUHARA	#	# 6:00 - 7:40PM	1.0	GYM A104

+ CONSULT CURRENT UNIVERSITY CATALOG FOR COURSE PREREQUISITE(S).

11 PLUS ADDITIONAL TIME TO BE ARRANGED INCLUDING (IN SOME CASES) SATURDAYS AND SUNDAYS.

12 INCLUDES REQUIRED OFF-CAMPUS MEETING OR FIELD WORK FOR WHICH STUDENTS MUST MAKE THEIR OWN TRANSPORTATION ARRANGEMENTS.

15 MEET IN GYMNASIUM AT FIRST CLASS MEETING.

30 CARDS AVAILABLE IN HFA CARD PULLING AREA.

31 CARDS AVAILABLE IN DEPARTMENTAL OFFICE.

34 HEALTH REQUIREMENTS: STUDENTS ENROLLING IN PHYSICAL EDUCATION ASSUME THE RESPONSIBILITY FOR SATISFACTORY HEALTH STATUS APPROPRIATE FOR CLASS ACTIVITY.

61 CONSENT OF INSTRUCTOR REQUIRED.

65 DEPARTMENTAL/INTERDEPARTMENTAL APPROVAL AND CONSENT OF INSTRUCTOR REQUIRED.

PHYSICAL EDUCATION & RECREATION (CONTINUED)

DEPARTMENT AND NUMBER SEC. TITLE INSTRUCTOR FOOT-NOTES DAYS HOURS UNIT BLDG/ROOM

PHYSICAL EDUCATION & RECREATION

- EVENING CLASSES

DEPARTMENT AND NUMBER SEC.	TITLE	INSTRUCTOR	FOOT-NOTES	DAYS	HOURS	UNIT	BLDG/ROOM
PER 131 12	LIFETIME SPORTS PHYSICAL CONDITIONING	R BAFIA	15 34	MW	10:00 - 10:50AM	1.0	FH 8017
PER 131 13	LIFETIME SPORTS PHYSICAL CONDITIONING		15 34	MW	11:00 - 11:50AM	1.0	FH 8017
PER 131 14	LIFETIME SPORTS PHYSICAL CONDITIONING		15 34	TTH	9:00 - 9:50AM	1.0	FH 8017
PER 131 15	LIFETIME SPORTS PHYSICAL CONDITIONING	M HARMATZ	15 34	MW	5:00 - 5:50PM	1.0	FH 8017
PER 131 16	LIFETIME SPORTS PHYSICAL CONDITIONING	M HARMATZ	15 34	TTH	5:00 - 5:50PM	1.0	FH 8017
PER 131 17	LIFETIME SPORTS SELF DEFENSE/COED	D DEPREE	15 34	T	12:00 - 1:40PM	1.0	GYM A104
PER 131 18	LIFETIME SPORTS SELF DEFENSE/COED	D DEPREE	15 34	TH	12:00 - 1:40PM	1.0	GYM A104
PER 131 19	LIFETIME SPORTS SWIM/CONDITIONING/COED	M FRANK	15 34	TTH	12:00 - 12:50PM	1.0	POOL
PER 131 20	LIFETIME SPORTS SWIM/BEGIN/COED		15 34	TTH	11:00 - 11:50AM	1.0	POOL
PER 131 21	LIFETIME SPORTS SWIM/CONDITIONING/COED	M FRANK	15 34	MW	12:00 - 12:50PM	1.0	POOL
PER 131 22	LIFETIME SPORTS TENNIS/COED	J JOHNSON	15 34	TTH	1:00 - 1:50PM	1.0	GYM D102
PER 131 23	LIFETIME SPORTS TENNIS/COED	J JOHNSON	15 34	MW	9:00 - 9:50AM	1.0	GYM D102
PER 131 24	LIFETIME SPORTS TENNIS/COED	J JOHNSON	15 34	MW	10:00 - 10:50AM	1.0	GYM D102
PER 131 25	LIFETIME SPORTS TENNIS/COED	J JOHNSON	15 34	TTH	9:00 - 9:50AM	1.0	GYM D102
PER 131 26	LIFETIME SPORTS TENNIS/COED	B BARAS	15 34	TTH	11:00 - 11:50AM	1.0	GYM D102
PER 134 01	SELECTED SPORTS STUDIES WEIGHT TRAIN/COND/ADV	B BARAS		MW	1:00 - 2:40PM	2.0	FH 8017
PER 135 01	HEALTHFUL LIVING	M FRANK		TTH	10:00 - 11:40AM	4.0	SBS F121
PER 136 01	SPORTS IN AMERICAN LIFE	A TEXTOR		F	10:00 - 11:40AM	2.0	SBS F121
+PER 141 01	FUNDAMENTALS BDMNTN & VOLL	B BARAS		T	8:30 - 9:45AM	2.0	ERC A121
PER 141 01 L	FUNDAMENTALS BDMNTN & VOLL	B BARAS		TH	8:30 - 9:45AM		ERC A121
PER 147 01	FUNDAMENTALS CONDITIONING	R BAFIA		M	8:30 - 9:45AM	2.0	ERC E127
PER 147 01 L	FUNDAMENTALS CONDITIONING	R BAFIA		W	8:30 - 9:45AM		ERC E127
PER 150 01	INTERCOLLEGIATE ATHLETICS BASEBALL/MEN	R BAFIA/L WESTON	61	MTWTHF	2:00 - 4:00PM	2.0	GYM D102
PER 150 02	INTERCOLLEGIATE ATHLETICS BASKETBALL/MEN	D YANAI/T NAKANO	61	MTWTHF	3:30 - 6:00PM	2.0	GYM D102
PER 150 03	INTERCOLLEGIATE ATHLETICS BASKETBALL/WOMEN	A TEXTOR/C LABUHN	61	MTWTHF	3:30 - 6:00PM	2.0	GYM D102

PER 150 04	INTERCOLLEGIATE ATHLETICS VOLLEYBALL/WOMEN	B	BARAS/C LABUHN	61	MTWTHF	1:00 - 3:30PM	2.0	GYM D102
PER 151 01	INTERCOLLEGIATE ATHLETICS BADMINTON/COED	J	POOLE	61	MTWTHF	2:00 - 4:00PM	2.0	GYM D102
PER 151 02	INTERCOLLEGIATE ATHLETICS GOLF/MEN	J	JOHNSON	61	MTWTHF	2:00 - 4:00PM	2.0	GYM D102
PER 151 03	INTERCOLLEGIATE ATHLETICS SOCCER/MEN	J	FRIEDMAN	61	MTWTHF	2:00 - 4:00PM	2.0	GYM D102
PER 151 04	INTERCOLLEGIATE ATHLETICS SOFTBALL/WOMEN	R	QUARRY	61	MTWTHF	2:00 - 4:00PM	2.0	GYM D102
PER 151 05	INTERCOLLEGIATE ATHLETICS TENNIS/MEN	T	YAMAGUCHI	61	MTWTHF	2:00 - 4:00PM	2.0	GYM D102
PER 151 06	INTERCOLLEGIATE ATHLETICS TENNIS/WOMEN	H	COX	61	MTWTHF	2:00 - 4:00PM	2.0	GYM D102
PER 151 07	INTERCOLLEGIATE ATHLETICS TRACK & FIELD/COED	M	HARMATZ	61	MTWTHF	2:00 - 4:00PM	2.0	GYM D102
PER 171 01	SELECTED DANCE STYLES AFRO/COED	L	WASHINGTON		TTH	1:00 - 1:50PM	1.0	GYM A102
PER 171 02	SELECTED DANCE STYLES DANCERISE/COED	T	BINION		MW	5:00 - 5:50PM	1.0	GYM A104
PER 171 03	SELECTED DANCE STYLES DANCERISE/COED	T	BINION		TTH	5:00 - 5:50PM	1.0	GYM A102
PER 171 04	SELECTED DANCE STYLES DANCERISE/COED	J	BARRETTA		TTH	12:00 - 12:50PM	1.0	GYM A102
PER 171 05	SELECTED DANCE STYLES DANCERISE/COED	J	BARRETTA		MW	12:00 - 12:50PM	1.0	GYM A102
+PER 176 01	JAZZ II	L	WASHINGTON		TTH	2:00 - 3:40PM	2.0	GYM A102
+PER 181 01	MODERN DANCE II	C	CASTEN		TTH	10:00 - 11:40AM	2.0	GYM A102
PER 183 01	BALLET II	E	STABOLEPZY		MW	4:00 - 5:40PM	2.0	GYM A102
+PER 203 01	PHYSIOLOGY OF EXERCISE	M	FRANK		MW	10:00 - 11:15AM	4.0	ERC E127
PER 203 01 L	PHYSIOLOGY OF EXERCISE	M	FRANK		F	10:00 - 12:30PM		FH C016
PER 222 01	ADMINISTRATION OF PHY ED	J	JOHNSON		TTH	10:00 - 11:40AM	4.0	ERC E127
PER 225 01	MOVEMENT ED FOR CHILDREN	A	MARICH		M	8:00 - 9:15AM	2.0	HFA A230
PER 225 01 L	MOVEMENT ED FOR CHILDREN	A	MARICH		W	8:00 - 9:15AM		HFA A230
+PER 248 01	ORGANIZE/CONDUCT PE CLASS	A	MARICH		MW	10:00 - 11:40AM	4.0	SBS F121
PER 271 01	ADV TECH & COACH/BSKTBL	D	YANAI		W	12:00 - 1:40PM	2.0	HFA A230
PER 272 01	ADV TECH/COACH BSBL/SFTBL	R	BAFIA		TH	12:00 - 1:40PM	2.0	HFA A230
+PER 283 01	CHOREOGRAPHY II	C	CASTEN		MW	2:00 - 3:40PM	2.0	GYM A102

+ CONSULT CURRENT UNIVERSITY CATALOG FOR COURSE PREREQUISITE(S).

15 MEET IN GYMNASIUM AT FIRST CLASS MEETING.

34 HEALTH REQUIREMENTS: STUDENTS ENROLLING IN PHYSICAL EDUCATION ASSUME THE RESPONSIBILITY FOR SATISFACTORY HEALTH STATUS APPROPRIATE FOR CLASS ACTIVITY.

61 CONSENT OF INSTRUCTOR REQUIRED.

PHYSICAL EDUCATION & RECREATION (CONTINUED)

FOOT-NOTES

INSTRUCTOR

TITLE

= EVENING CLASSES

PHYSICAL EDUCATION & RECREATION

Continued

DEPARTMENT AND NUMBER SEC.	INSTRUCTOR	TITLE	DAYS	HOURS	UNIT	BLDG/ROOM
PER 285 01	J POOLE	TESTS & MEASUREMENT IN PE	MW	8:00 - 9:40AM	4.0	HFA A224
+PER 286 01	C CASTEN	TECHNIQUES TEACHING DANCE	MW	10:00 - 11:40AM	4.0	GYM A102
+PER 289 01	L FOWLER	MODERN DANCE V INTERMED/MODERN/JAZZ	MW	8:00 - 9:40AM	2.0	GYM A102
PER 297 01	R PESTOLESI	PE INDEPENDENT STUDY	TBA	TBA	2.0	FH C003
PER 297 02	R PESTOLESI	PE INDEPENDENT STUDY	TBA	TBA	4.0	FH C003
+PER 298 01	A TEXTOR	FIELD STUDY IN PHYS EDU	F	12:00 - 12:50PM	2.0	SBS F121
PER 298 01 L	A TEXTOR	FIELD STUDY IN PHYS EDU	TBA	TBA		TBA
PER 403 01	J POOLE	# CONTEMP ISS/TOPICS/TRENDS	M	# 6:10 - 9:30PM	4.0	ERC A121
PER 406 01	C CASTEN	* INSTRUCT PROD DEVELOP PE	W	# 6:10 - 9:30PM	4.0	ERC A135
SPRING PHYSICAL EDUCATION AND RECREATION COURSES TO BE OFFERED BUT NOT NECESSARILY AT THE SAME TIME: 118, 123, 131, 132, 134, 143, 143L, 145, 145L, 150, 151, 161, 171, 177, 202, 205, 225, 225L, 260, 260L, 273, 277, 280, 281, 284, 290, 293, 295, 297, 298, 298L, 299, 405, 499						

PHYSICS

DEPARTMENT AND NUMBER SEC.	INSTRUCTOR	TITLE	DAYS	HOURS	UNIT	BLDG/ROOM
PHY 100 01	J IMAI	PATTERNS IN NATURE	MW	12:00 - 1:40PM	4.0	NSM C221
PHY 100 02	R ALT	PATTERNS IN NATURE	TTH	10:00 - 11:40AM	4.0	NSM C221
PHY 100 03	A EVETT	PATTERNS IN NATURE	TTH	# 6:00 - 7:40PM	4.0	NSM B252
+PHY 112 01	J IMAI	GENERAL PHYSICS	MWF	10:00 - 11:10AM	5.0	NSM C239
PHY 112 01 L		GENERAL PHYSICS	M	2:00 - 4:30PM		NSM B242
PHY 112 02 L		GENERAL PHYSICS	W	2:00 - 4:30PM		NSM B242
+PHY 120 01		# ELEMENTS OF PHYSICS	MW	# 6:00 - 7:15PM	4.0	NSM C239
PHY 120 01 L#		ELEMENTS OF PHYSICS	M	# 7:30 - 10:00PM		NSM B242
PHY 120 02 L#		ELEMENTS OF PHYSICS	W	# 7:30 - 10:00PM		NSM B242
+PHY 122 01	A EVETT	ELEMENTS OF PHYSICS	TTH	12:00 - 1:15PM	4.0	NSM C239
PHY 122 01 L	K LEE	ELEMENTS OF PHYSICS	T	2:00 - 4:30PM		NSM B242
PHY 122 02 L	K LEE	ELEMENTS OF PHYSICS	TH	2:00 - 4:30PM		NSM B242
+PHY 210 01	S WILEY	THEORETICAL MECHANICS	TTH	10:00 - 11:40AM	4.0	NSM C239
+PHY 220 01	R ALT	PHYSICAL OPTICS I	W	2:00 - 2:50PM	2.0	NSM C239
PHY 220 01 L	R ALT	PHYSICAL OPTICS I 3 HOURS OF LAB TBA	TBA	TBA		NSM C243
PHY 232 01	J IMAI	INTRO RECO'G STUDIO ELECT	MW	4:00 - 5:15PM	3.0	NSM C213
PHY 232 01 L	J IMAI	INTRO RECO'G STUDIO ELECT	MW	5:15 - 6:30PM		NSM C251
+PHY 237 01	W BOND	# MICROCOMPUTERS	TTH	# 6:00 - 8:30PM		NSM C251
+PHY 281 01	R ALT	SCIENTIFIC INSTRUMENTATN	TTH	2:00 - 3:40PM		NSM C239
+PHY 284 01	K LEE	COMPUTATIONAL PHYSICS I	W	9:00 - 9:50AM		NSM C239
PHY 284 01 L	K LEE	COMPUTATIONAL PHYSICS I 3 HOURS LAB TBA	TBA	TBA		TBA
PHY 297 01		DIRECTED RESEARCH	TBA	TBA	2.0	TBA

PHY 297 02 DIRECTED RESEARCH
 PHY 298 01 INDEPENDENT STUDY
 PHY 298 02 INDEPENDENT STUDY

SPRING PHYSICS COURSES TO BE OFFERED BUT NOT NECESSARILY AT THE SAME TIME: 100, 114, 122, 124, 203, 230, 231, 233, 237, 286, 297, 298

POLITICAL SCIENCE

POL 100 01	GEN ST: WORLD PERSPECTIVES	G	HENEGHAN	MW	8:00 - 9:40AM	4.0	SBS D225
POL 100 02	GEN ST: WORLD PERSPECTIVES	W	MARTIN	TTH	12:00 - 1:40PM	4.0	SBS F225
POL 101 01	AMERICAN INSTITUTIONS	V	COLEMAN	TTH	8:00 - 9:40AM	4.0	SBS D225
POL 101 02	AMERICAN INSTITUTIONS	L	CHAFFEE	TTH	10:00 - 11:40AM	4.0	SBS D225
POL 101 03	AMERICAN INSTITUTIONS	M	O'HARA	MW	10:00 - 11:40AM	4.0	SBS D225
POL 101 04	AMERICAN INSTITUTIONS	V	COLEMAN	MW	12:00 - 1:40PM	4.0	SBS D225
POL 101 05	AMERICAN INSTITUTIONS	D W	WILSON	TTH	# 8:00 - 9:40PM	4.0	SBS D225
POL 151 01	# QUANT METH POLI ANALYSIS	W	MARTIN	TTH	# 6:00 - 7:40PM	4.0	SBS B110
POL 205 01	BASIC LAW PROCEDURAL	M	GARBER	M	4:00 - 5:40PM	4.0	SBS A210
POL 210 01	ISSUES AMERICAN GOVERN	J	KAPLAN	TTH	12:00 - 1:40PM	4.0	SBS D225
POL 210 02	ISSUES AMERICAN GOVERN	H	STOKES	MW	# 8:00 - 9:40PM	4.0	SBS A110
POL 212 01	STATE & LOCAL GOVERNMENT ORGANIZATION	D W	WILSON	TTH	4:00 - 5:40PM	4.0	SBS B110
POL 236 01	THRY INTERNATIONAL RELAT	W	MARTIN	TTH	2:00 - 3:40PM	4.0	SBS B140
POL 237 01	SOVIET FOREIGN POLICY	M	O'HARA	MW	2:00 - 3:40PM	4.0	SBS D121
POL 240 01	# POL INDUSTRIALIZED SOC	M	O'HARA	MW	# 6:00 - 7:40PM	4.0	SBS B110
POL 243 01	POLI BEH IN LATIN AMERICA	L	CHAFFEE	TTH	12:00 - 1:40PM	4.0	SBS B137
POL 249 01	# GOV POL SUBSAHARAN AFRICA	J	KAPLAN	TTH	# 8:00 - 9:40PM	4.0	SBS D125
POL 250 01	HISTORY POLITICAL IDEAS	J	KAPLAN	TTH	10:00 - 11:40AM	4.0	SBS B140
POL 254 01	AMERICAN POLITICAL THOT	J	KAPLAN	MW	4:00 - 5:40PM	4.0	SBS F225
POL 260 01	AMER CONST LAW DIST POWER	G	HENEGHAN	MW	12:00 - 1:40PM	4.0	SBS B140
POL 266 01	# CRIMINAL LAW PROCEDURES	D W	WILSON	TTH	# 6:00 - 7:40PM	4.0	SBS D225
POL 268 01	FAMILY LAW	M	GARBER	MW	10:00 - 11:40AM	4.0	SBS A110
POL 271 01	# PUB OPINION PROPOGANDA	M	BLUE	MW	# 6:00 - 7:40PM	4.0	SBS D225
POL 271 01	CONFLICT AND VIOLENCE	L	GROFF	MW	12:00 - 1:40PM	4.0	SBS A110
POL 275 01	# TECH POLICY & THE FUTURE	L	GROFF	MW	# 8:00 - 9:40PM	4.0	SBS D121

+ CONSULT CURRENT UNIVERSITY CATALOG FOR COURSE PREREQUISITE(S).

11 PLUS ADDITIONAL TIME TO BE ARRANGED INCLUDING (IN SOME CASES) SATURDAYS AND SUNDAYS.

12 INCLUDES REQUIRED OFF-CAMPUS MEETING OR FIELD WORK FOR WHICH STUDENTS MUST MAKE THEIR OWN TRANSPORTATION ARRANGEMENTS.

23 MEETS STATE REQUIREMENT FOR U.S. CONSTITUTION AND CALIFORNIA GOVERNMENT.

25 STAFFING CONTINGENT UPON COMPLETION OF FORMAL APPOINTMENT PROCESS.

30 CARDS AVAILABLE IN HFA CARD PULLING AREA.

61 CONSENT OF INSTRUCTOR REQUIRED.

POLITICAL SCIENCE (CONTINUED)

DEPARTMENT AND NUMBER SEC.	TITLE	INSTRUCTOR	FOOT-NOTES	DAYS	HOURS	UNIT	BLDG/ROOM
----------------------------	-------	------------	------------	------	-------	------	-----------

= EVENING CLASSES

POLITICAL SCIENCE Continued

89

PGL 295 01	SEMINAR POLITICAL SCIENCE	C HENEGHAN	31 65	MW	2:00 - 3:40PM	4.0	SBS F125
PDL 298 01	INDEPENDENT STUDY		31 65	TBA	TBA	2.0	TBA
PDL 298 02	INDEPENDENT STUDY		31 65	TBA	TBA	4.0	TBA
PDL 298 03	INDEPENDENT STUDY		31 65	TBA	TBA	4.0	TBA

SPRING POLITICAL SCIENCE COURSES TO BE OFFERED BUT NOT NECESSARILY AT THE SAME TIME: 100, 101, 151, 210, 213, 214, 220, 232, 238, 247, 251, 254, 260, 264, 268, 270, 271, 295

PSYCHOBIOLOGY

BIO 102 01	GENERAL BIOLOGY MUST CHOOSE FROM 01L-06L	R GIACOSIE	17	MW	10:00 - 11:40AM	4.0	NSM C221
BIO 102 02	GENERAL BIOLOGY MUST CHOOSE FROM 01L-06L	D MORAFKA	17	TTH	2:00 - 3:40PM	4.0	NSM B252
BIO 102 03	# GENERAL BIOLOGY MUST CHOOSE FROM 07L-08L		17	MW	# 6:00 - 7:40PM	4.0	NSM B252
BIO 102 01 L	GENERAL BIOLOGY LAB	D COLVIN		M	2:00 - 4:30		NSM B110
BIO 102 02 L	GENERAL BIOLOGY LAB	D MORAFKA		T	10:00 - 12:30PM		NSM B110
BIO 102 03 L	GENERAL BIOLOGY LAB	R GIACOSIE		T	2:00 - 4:30PM		NSM B110
BIO 102 04 L	GENERAL BIOLOGY LAB	L ROBLES		W	12:00 - 2:30PM		NSM B110
BIO 102 05 L	GENERAL BIOLOGY LAB	R KURAMOTO		TH	12:00 - 2:30PM		NSM B110
BIO 102 06 L	GENERAL BIOLOGY LAB	D COLVIN		F	10:00 - 12:30PM		NSM B110
BIO 102 07 L#	GENERAL BIOLOGY LAB			M	# 7:30 - 10:00PM		NSM B110
BIO 102 08 L#	GENERAL BIOLOGY LAB			W	# 7:30 - 10:00PM		NSM B110
+BIO 256 01	HUMAN ANAT & PHYSIOLOGY SAME AS BIO 150 01	D COLVIN		TTH	8:00 - 9:40AM	4.0	NSM B252
+BIO 342 01	# HUMAN GENETICS	C GUZE		MW	# 6:00 - 7:40PM	4.0	SBS F121
+BIO 382 01	# HUMAN ANATOMY			T	# 6:00 - 6:50PM	3.0	NSM C121
PSY 130 01	ELEM STAT ANALYSIS PSYCH	Q STODOLA		TTH	12:00 - 1:40PM	4.0	ERC G152
PSY 130 02	# ELEM STAT ANALYSIS PSYCH	L ROSEN		TTH	# 8:00 - 9:40PM	4.0	SBS A210
PSY 135 01	INTRO TO RESEARCH METHODS MUST TAKE PSY 135 01 L	D HARRISON	17	T	9:20 - 11:50AM	4.0	SBS A232
PSY 135 02	INTRO TO RESEARCH METHODS MUST TAKE PSY 135 01 L	D HARRISON	17	T	5:30 - 8:00PM	4.0	SBS A232
PSY 135 01 L	INTRO TO RESEARCH METHODS	D HARRISON	17	TH	9:20 - 11:50AM		SBS A232
PSY 135 02 L	INTRO TO RESEARCH METHODS	D HARRISON	17	TH	5:30 - 8:00PM		SBS A232
+PSY 216 01	# SENSATION AND PERCEPTION		19	MW	# 6:00 - 7:40PM	4.0	SBS A232
+PSY 216 01 L#	SENSATION/PERCEPTION LAB		17	MW	# 7:45 - 9:00PM	1.0	SBS A232
+PSY 220 01	PSYCHOPHARMACOLOGY	J ADAMS		MW	4:00 - 5:40PM	4.0	SBS A246

PSYCHOLOGY

PSY 101 01	GEN ST: UNDERSTAND HUM BEH	S	WILCOX	MW	10:00 - 11:40AM	4.0	SBS F225
PSY 101 02	GEN ST: UNDERSTAND HUM BEH	L	GRAY-SHELLBERG	TTH	8:00 - 9:40AM	4.0	SBS 3238
PSY 101 03	GEN ST: UNDERSTAND HUM BEH	L	GRAY-SHELLBERG	TTH	12:00 - 1:40PM	4.0	SBS D225
PSY 110 01	THINKING & LOGICAL REASON	G	MARSH	TTH	10:00 - 11:40AM	4.0	SBS A246
PSY 130 01	ELEM STAT ANALYSIS PSYCH	Q	STODOLA	TTH	12:00 - 1:40PM	4.0	ERC G152
PSY 130 02	# ELEM STAT ANALYSIS PSYCH	L	ROSEN	TTH	# 8:00 - 9:40PM	4.0	SBS A210
PSY 135 01	INTRO TO RESEARCH METHODS MUST TAKE PSY 135 01 L	D	HARRISON	T	9:20 - 11:50AM	4.0	SBS A232
PSY 135 02	INTRO TO RESEARCH METHODS MUST TAKE PSY 135 02 L	D	HARRISON	T	5:30 - 8:00PM	4.0	SBS A232
PSY 135 01 L	INTRO TO RESEARCH METHODS	D	HARRISON	TH	9:20 - 11:50AM		SBS A232
PSY 135 02 L	INTRO TO RESEARCH METHODS	D	HARRISON	TH	5:30 - 8:00PM		SBS A232
PSY 205 01	# HISTORY AND SYSTEMS PSYCH	J	ADAMS	MW	# 6:00 - 7:40PM	4.0	SBS A246
PSY 205 02	HISTORY AND SYSTEMS PSYCH	F	SHIMA	TTH	10:00 - 11:40AM	4.0	SBS D125
+PSY 211 01	HUMAN LEARNING & MEMORY	E	SIMON	MW	8:00 - 9:40AM	4.0	SBS A232
+PSY 211 01 L	HUMAN LEARNING/MEMORY LAB	E	SIMON	M	10:00 - 12:30PM	1.0	SBS A232
PSY 214 01	BEHAVIOR MODIFICATION	G	MARSH	TTH	12:00 - 1:40PM	4.0	SBS A246
PSY 215 01	THINKING & COGNITION	G	MARSH	TTH	2:00 - 3:40PM	4.0	SBS A232
+PSY 215 01 L	THINKING/COGNITION LAB	G	MARSH	TTH	3:45 - 5:00PM	1.0	SBS A232
+PSY 216 01	# SENSATION AND PERCEPTION			MW	# 6:00 - 7:40PM	4.0	SBS A232
+PSY 216 01 L	SENSATION/PERCEPTION LAB			MW	# 7:45 - 9:00PM	1.0	SBS A232
+PSY 220 01	PSYCHOPHARMACLOGY	J	ADAMS	MW	4:00 - 5:40PM	4.0	SBS A246
+PSY 231 01	MEASUREMENT IN PSYCHOLOGY MUST TAKE PSY 231 01 L	Q	STODOLA	M	9:45 - 11:50AM	4.0	ERC G152
+PSY 231 02	MEASUREMENT IN PSYCHOLOGY MUST TAKE PSY 231 02 L	Q	STODOLA	T	5:45 - 7:50PM	4.0	SBS A110
+PSY 231 01 L	MEASUREMENT IN PSYCHOLOGY	Q	STODOLA	W	9:45 - 11:50AM		ERC G152
+PSY 231 02 L	MEASUREMENT IN PSYCHOLOGY	Q	STODOLA	TH	5:45 - 7:50PM		SBS A110

+ CONSULT CURRENT UNIVERSITY CATALOG FOR COURSE PREREQUISITE(S).

17 MUST REGISTER FOR BOTH LECTURE AND ONE DISCUSSION/LABORATORY SECTION.

31 CARDS AVAILABLE IN DEPARTMENTAL OFFICE.

65 DEPARTMENTAL/INTERDEPARTMENTAL APPROVAL AND CONSENT OF INSTRUCTOR REQUIRED.

PSYCHOLOGY (CONTINUED)

DEPARTMENT AND NUMBER SEC. INSTRUCTOR TITLE # - EVENING CLASSES FOOT-NOTES DAYS HOURS UNIT BLDG/ROOM

DEPARTMENT AND NUMBER SEC.	TITLE	INSTRUCTOR	FOOT-NOTES	DAYS	HOURS	UNIT BLDG/ROOM
PSY 240 01	SOCIAL PSYCH: PSYCH PERSP	L GRAY-SHELLBERG		MW	10:00 - 11:40AM	4.0 SBS B238
PSY 242 01	# INTERPRSN AND GROUP DYNAM	S DANIS		MW	# 6:00 - 7:40PM	4.0 SBS B238
PSY 242 02	INTERPRSN AND GROUP DYNAM	B PALMER		TTH	12:00 - 1:40PM	4.0 SBS B238
PSY 250 01	DEVELOPMENTAL PSYCHOLOGY	J GAN	25	TTH	8:00 - 9:40AM	4.0 SBS F225
PSY 250 02	DEVELOPMENTAL PSYCHOLOGY	H NASH		TTH	2:00 - 3:40PM	4.0 SBS A110
PSY 250 03	# DEVELOPMENTAL PSYCHOLOGY	H NASH		TTH	# 8:00 - 9:40PM	4.0 SBS D121
PSY 251 01	# PSYCH OF ADOLESCENT EXPR	R MOHAMED		MW	# 6:00 - 7:40PM	4.0 SBS E116
PSY 253 01	EXPERIENCE DEATH & DYING PSYCHOLOGICAL PERSPECTIVE	S WILCOX		TTH	4:00 - 5:40PM	4.0 SBS D225
PSY 254 01 A	# CLIN-PRAC LIFE-SPAN DEV COUNSELING THE FAMILY	R MOHAMED		MW	# 8:00 - 9:40PM	4.0 SBS B238
PSY 254 01 B	CLIN PRAC LIFE-SPAN DEV: COUNSELING OLDER ADULT	E SIMON		TTH	12:00 - 1:40PM	4.0 SBS A232
PSY 260 01	THEORIES OF PERSONALITY	M MILFS		TTH	10:00 - 11:40AM	4.0 SBS F225
PSY 260 02	# THEORIES OF PERSONALITY	H NASH		TTH	# 6:00 - 7:40PM	4.0 SBS B238
PSY 263 01	THE ABNORMAL PERSONALITY	W SUTTON		MW	12:00 - 1:40PM	4.0 SBS D121
PSY 263 02	# THE ABNORMAL PERSONALITY	W SUTTON		MW	# 6:00 - 7:40PM	4.0 SBS A110
+PSY 264 01	# INTRO TO CLINICAL PSYCH	B PALMER		MW	# 8:00 - 9:40PM	4.0 SBS D225
+PSY 264 02	INTRO TO CLINICAL PSYCH	B PALMER		TTH	10:00 - 11:40AM	4.0 SBS B238
+PSY 267 01	# INTRO CLINICAL METHODS	B KIN	25	TTH	# 8:00 - 9:40PM	4.0 SBS B238
PSY 268 01	HUMAN SEXUALITY	J TODD		MW	8:00 - 9:40AM	4.0 SBS B238
PSY 268 02	HUMAN SEXUALITY	J TODD		MW	4:00 - 5:40PM	4.0 SBS B238
+PSY 270 01	# COMMUNITY PSYCHOLOGY ISSUES & PRACTICE	S DANIS		TTH	# 6:00 - 7:40PM	4.0 SBS D121
PSY 283 01	PSYCH OF BLACK EXPERIENCE			MW	2:00 - 3:40PM	4.0 SBS B238
+PSY 292 01	# SEMINAR SPECIAL TOPICS: HUMAN SERVICES INTERNSHIP	D HENSCHEL	12 31 62	T	# 8:00 - 9:40PM	4.0 SBS A232
+PSY 295 01	SENIOR SEMINAR PSYCHOLOGY SELF-KNOWLEDGE	A BOHART	31 62	MW	12:00 - 1:40PM	4.0 SBS A246
+PSY 295 02	# SENIOR SEMINAR PSYCHOLOGY ORTHOMOLECULAR PSYCHOLOGY	J ADAMS	31 62	MW	# 8:00 - 9:40PM	4.0 SBS A246
+PSY 296 01	PRACTICUM IN PSYCHOLOGY CRISIS INTERVENTION	R MOHAMED	12 31 65	M	2:00 - 3:40PM	4.0 SBS E126
+PSY 296 02	# PRACTICUM IN PSYCHOLOGY EVALUATION	S DANIS	12 31 65	M	# 8:00 - 9:40PM	4.0 SBS E116
+PSY 296 03	PRACTICUM IN PSYCHOLOGY CAREERS IN HUMAN SERVICE	M MARSHALL	12 31 65 25 T	T	10:00 - 11:40AM	4.0 SBS F125
+PSY 296 04	PRACTICUM IN PSYCHOLOGY INTAKE & DOCUMENTATION	B KIN	12 31 65 25 W	W	8:00 - 9:40AM	4.0 SBS A204

Continued

#	COURSE TITLE	J	GAN	12	31	65	25	TH	#	8:00 -	9:40PM	4.0	SBS	E305
+PSY 296 05	# PRACTICUM IN PSYCHOLOGY MENTAL RETARD & DEV DISAB													
+PSY 297 01	DIRECTED RESEARCH			31	65			TBA		TBA		2.0	TBA	
+PSY 297 02	DIRECTED RESEARCH			31	65			TBA		TBA		4.0	TBA	
+PSY 298 01	INDEPENDENT STUDY			31	65			TBA		TBA		2.0	TBA	
+PSY 298 02	INDEPENDENT STUDY			31	65			TBA		TBA		4.0	TBA	
PSY 430 01	# ADV ANALYSIS VARIANCE	L	ROSEN	31	65			TTH	#	6:00 -	7:40PM	4.0	SBS	A246
+PSY 450 01	SEMINAR DEVELOPMENTAL PSY	E	SIMON	31	65			TTH		4:00 -	5:40PM	4.0	SBS	A246
+PSY 463 01	# SEM IN PSYCHOPATHOLOGY	A	BOHART	31	65			M	#	6:00 -	9:40PM	4.0	SBS	A210
+PSY 464 01	# ADVANCED CLINICAL METHODS	A	BOHART	31	65			W	#	6:00 -	9:40PM	4.0	SBS	D219
+PSY 465 01	PSY OF CLINICAL GROUPS MEETS 12/14 THRU 18 1981	B	PALMER	31	65			TBA		TBA		4.0	SBS	B238
PSY 466 01	INTELLECTUAL ASSESSMENT	Q	STODOLA	31	65			MW		4:00 -	5:40PM	4.0	SBS	A232
PSY 469 01	# INTERPERSONAL PROCESSES	W	SUTTON	31	65			T	#	6:00 -	9:40PM	4.0	SBS	A216
+PSY 471 01	# INTERNSHP COMMUNITY PSYCH	J	TODD	31	65			M	#	6:00 -	9:40PM	1.0	SBS	A216
+PSY 471 02	# INTERNSHP COMMUNITY PSYCH	J	TODD	31	65			M	#	6:00 -	9:40PM	2.0	SBS	A216
+PSY 471 03	# INTERNSHP COMMUNITY PSYCH	J	TODD	31	65			M	#	6:00 -	9:40PM	3.0	SBS	A216
+PSY 471 04	# INTERNSHP COMMUNITY PSYCH	J	TODD	31	65			M	#	6:00 -	9:40PM	4.0	SBS	A216
+PSY 471 05	# INTERNSHP COMMUNITY PSYCH	J	TODD	31	65			M	#	6:00 -	9:40PM	5.0	SBS	A216
+PSY 497 01	DIRECTED RESEARCH			31	65			TBA		TBA		2.0	TBA	
+PSY 497 02	DIRECTED RESEARCH			31	65			TBA		TBA		4.0	TBA	
+PSY 498 01	DIRECTED READING			31	65			TBA		TBA		2.0	TBA	
+PSY 498 02	DIRECTED READING			31	65			TBA		TBA		4.0	TBA	
+PSY 499 01	THESIS			31	65			TBA		TBA		1.0	TBA	
+PSY 499 02	THESIS			31	65			TBA		TBA		2.0	TBA	
+PSY 499 03	THESIS			31	65			TBA		TBA		3.0	TBA	
+PSY 499 04	THESIS			31	65			TBA		TBA		4.0	TBA	
+PSY 499 05	THESIS			31	65			TBA		TBA		5.0	TBA	

SPRING PSYCHOLOGY COURSES TO BE OFFERED BUT NOT NECESSARILY AT THE SAME TIME: 101, 110, 130, 135, 205, 212, 216, 216L, 231, 240, 242, 243, 250, 251, 252, 254A, 260, 261, 263, 264, 267, 268, 270, 272, 280, 282, 283, 292, 295, 296, 297, 298, 416, 435, 440, 450, 463, 467, 471, 497, 498, 499

- + CONSULT CURRENT UNIVERSITY CATALOG FOR COURSE PREREQUISITE(S).
- 12 INCLUDES REQUIRED OFF-CAMPUS MEETING OR FIELD WORK FOR WHICH STUDENTS MUST MAKE THEIR OWN TRANSPORTATION ARRANGEMENTS.
- 25 STAFFING CONTINGENT UPON COMPLETION OF FORMAL APPOINTMENT PROCESS.
- 31 CARDS AVAILABLE IN DEPARTMENTAL OFFICE.
- 62 SENIOR STANDING AND CONSENT OF INSTRUCTOR REQUIRED.
- 65 DEPARTMENTAL/INTERDEPARTMENTAL APPROVAL AND CONSENT OF INSTRUCTOR REQUIRED.

DEPARTMENT AND NUMBER SEC. INSTRUCTOR HOURS DAYS FOOT-NOTES UNIT BLDG/ROOM

PUBLIC ADMINISTRATION

= EVENING CLASSES

89

DEPARTMENT AND NUMBER SEC.	TITLE	INSTRUCTOR	FOOT-NOTES	DAYS	HOURS	UNIT BLDG/ROOM
PUB 200 01	PERSPECTIVES PUBLIC MGMT	A GASH	25	TTH	8:00 - 9:40AM	4.0 ERC D120
PUB 200 02	PERSPECTIVES PUBLIC MGMT	N CHRISTOPHER	25	W	# 6:00 - 9:40PM	4.0 ERC D131
PUB 201 01	ADMIN LEADERSHIP & BEH	G ROBINSON		MW	12:00 - 1:40PM	4.0 ERC D126
PUB 201 02	ADMIN LEADERSHIP & BEH	B BELL	25	TH	# 6:00 - 9:40PM	4.0 ERC D131
PUB 202 01	PHILOS & ETHICS PUB ADMIN	B PUETT		T	# 6:00 - 9:40PM	4.0 SBS B140
+PUB 204 01	QUANT METHODS PUB ADMIN	J SHORT	25	W	# 6:00 - 9:40PM	4.0 SBS E122
PUB 206 01	ADMIN FINANCIAL RESOURCES	A MATHEWS	25	M	# 6:00 - 9:40PM	4.0 SBS E122
PUB 207 01	PUBLIC PERSONNEL ADMIN	G ROBINSON		MW	10:00 - 11:40AM	4.0 ERC D126
PUB 215 01	LABOR-MGMT RELNS IN GOV	B AUSTIN	25	W	# 6:00 - 9:40PM	4.0 SBS B215
PUB 220 01	ADMIN OF PUBLIC POLICY	B PERLMAN		TH	# 6:00 - 9:40PM	4.0 SBS F225
PUB 225 01	MGMT SYSTEMS ANALYSIS	R ARLICH	25	T	# 6:00 - 9:40PM	4.0 ERC D131
PUB 234 01	ADMINISTRATIVE PLANNING	K FLEAGLE		TTH	12:00 - 1:40PM	4.0 ERC D126
PUB 238 01	PRIN & PRAC OF URBAN PLAN	L LARSON	25	M	# 6:00 - 9:40PM	4.0 SBS B215
PUB 239 01	SOC CHANGE & ADMIN PROC	K FLEAGLE		TH	# 6:00 - 9:40PM	4.0 SBS B215
PUB 240 01	POLICE ADMIN IN AMERICA	B PERLMAN		T	# 6:00 - 9:40PM	4.0 SBS B215
PUB 243 01	CRIM JUST & COMMUNITY	J QUICKER		TTH	10:00 - 11:40AM	4.0 SBS B143
PUB 270 01	ESSENTIALS HEALTH ADMIN	P KAYE	25	M	# 6:00 - 9:40PM	4.0 ERC D131
PUB 276 01	HEALTH CARE ORGANIZATIONS	J GRANT	25	TH	# 6:00 - 9:40PM	4.0 SBS B140
PUB 290 01	INTERNSHIP SEMINAR & PRAC	G SULLIVAN		TBA	TBA	4.0 TBA
PUB 290 02	INTERNSHIP SEMINAR & PRAC	G SULLIVAN		TBA	TBA	2.0 TBA
PUB 292 01	SPECIAL TOPICS PUB ADMIN MGMT EFFECTIVENESS WOMEN MEETS JAN 9 THRU FEB 13	M DOBBS	25 31	S	9:00 - 4:40PM	4.0 SBS A204
PUB 295 01	INDEPENDENT STUDY	G SULLIVAN	31 61	TBA	TBA	4.0 TBA
PUB 295 02	INDEPENDENT STUDY	G SULLIVAN	31 61	TBA	TBA	2.0 TBA
PUB 400 01	ENVIRONMENT PUBLIC ADMIN	B PERLMAN	64	M	# 6:00 - 9:40PM	4.0 ERC D120
PUB 401 01	THRY & PRAC OF PUB MGMT	G ROBINSON	64	W	# 6:00 - 9:40PM	4.0 SBS A204
PUB 403 01	MGMT PUBLIC ORGANIZATIONS	I SCHOENWALD	64	T	# 6:00 - 9:40PM	4.0 SBS E216
PUB 410 01	ADMIN & PUB POLICY ANALYS	J SMITH	64	TH	# 6:00 - 9:40PM	4.0 SBS A204
+PUB 421 01	SEM: PUBLIC MANAGEMENT	G SULLIVAN	64	W	# 6:00 - 9:40PM	4.0 ERC D120
PUB 430 01	SEM: URBAN ADMINISTRATION	K FLEAGLE	64	T	# 6:00 - 9:40PM	4.0 SBS E122
+PUB 452 01	SEM: PUB FINANCIAL MGMT	J SMITH	64	T	# 6:00 - 9:40PM	4.0 SC D138
+PUB 461 01	COMMUNITY HEALTH SERVICES	R SCOTT	64	TH	# 6:00 - 9:40PM	4.0 SC D138
PUB 490 01	INTERNSHP SEM & PRACTICUM	G SULLIVAN	64	TBA	TBA	4.0 TBA

PUB	492 01	#	SPECIAL TOPICS ADAPTATION & PROGRAM EVAL	F	SMITH	25 64	M	#	6:00 - 9:40PM	4.0	SBS E216
+PUB	495 01		INDEPENDENT STUDY	G	SULLIVAN	64	TBA		TBA	4.0	TBA
+PUB	495 02		INDEPENDENT STUDY	G	SULLIVAN	64	TBA		TBA	2.0	TBA

SPRING PUBLIC ADMINISTRATION COURSES TO BE OFFERED BUT NOT NECESSARILY AT THE SAME TIME: 200, 201, 202, 204, 206, 207, 212, 220, 225, 230, 237, 240, 243, 245, 276, 279, 292, 400, 401, 407, 410, 424, 440, 452, 463, 492, 499

RECREATION

REC 100 01	RECREATION AMER SOCIETY	D	SAWYER				MW	10:00 - 11:40AM	4.0	HFA A224
REC 100 02	RECREATION AMER SOCIETY	D	SAWYER				TTH	8:00 - 9:40AM	4.0	HFA A224
REC 101 01	DIMENSIONS OF LEISURE	D	SAWYER				MW	12:00 - 12:50PM	2.0	SBS F121
REC 124 01	LEADERSHIP IN RECREATION	V	NELSON				MW	10:00 - 11:40AM	4.0	HFA A230
REC 125 01	INTRO THERAPEUTIC REC	V	NELSON				TTH	8:00 - 9:40AM	4.0	SBS F121
REC 231 01	PROGRAMMING IN RECREATION	F	PATTERSON				MW	12:00 - 1:40PM	4.0	ERC B130
+REC 233 01	MGT OF REC AREAS & FAC	D	SAWYER				TTH	10:00 - 11:40AM	4.0	HFA A224
+REC 234 01	RECREATION & GERONTOLOGY	V	NELSON				TTH	12:00 - 1:40PM	4.0	SBS F121
+REC 234 02	* RECREATION & GERONTOLOGY	D	SAWYER				W	# 6:10 - 9:30PM	4.0	ERC E133
REC 235 01	SUPERVISION REC FACL PROG	F	PATTERSON			11	TTH	12:00 - 1:40PM	4.0	ERC B130
REC 259 01	DIRECTED FIELD EXPER REC	F	PATTERSON			11	M	9:00 - 9:50AM	6.0	ERC B130
REC 259 01 L	DIRECTED FIELD EXPER REC	F	PATTERSON				TBA	TBA		TBA
REC 297 01	INDEPENDENT STUDY	D	SAWYER			61	TBA	TBA	2.0	HFA B314
REC 297 01 L	INDEPENDENT STUDY	D	SAWYER				TBA	TBA	4.0	HFA B314

SPRING RECREATION COURSES TO BE OFFERED BUT NOT NECESSARILY AT THE SAME TIME: 100, 101, 121, 122, 231, 234, 236, 240, 258, 259

RELIGIOUS STUDIES

ANT 215 01	MAGIC & RELIGION	S	ORELLANA				TTH	12:00 - 1:40PM	4.0	SBS A144
ANT 241 01	FOLKLORE	P	POPE				MW	12:00 - 1:40PM	4.0	SBS A144
ANT 241 02	# FOLKLORE	P	POPE				TTH	# 6:00 - 7:40PM	4.0	SBS A144
HIS 203 01	STUDIES RELIGIOUS HIST THE EARLY CHURCH	C	UDEZE				TTH	10:00 - 11:40AM	4.0	SBS A204
PHI 280 01	PHILOSOPHY OF RELIGION	T	BARNES				MW	10:00 - 11:40AM	4.0	HFA A223
PHI 282 01	INTERPRETING THE BIBLE	W	HAGAN				TTH	12:00 - 1:40PM	4.0	HFA A223

+ CONSULT CURRENT UNIVERSITY CATALOG FOR COURSE PREREQUISITE(S).
 11 PLUS ADDITIONAL TIME TO BE ARRANGED INCLUDING (IN SOME CASES) SATURDAYS AND SUNDAYS.
 25 STAFFING CONTINGENT UPON COMPLETION OF FORMAL APPOINTMENT PROCESS.
 31 CARDS AVAILABLE IN DEPARTMENTAL OFFICE.
 61 CONSENT OF INSTRUCTOR REQUIRED.
 64 GRADUATE STANDING AND CONSENT OF INSTRUCTOR REQUIRED.

RELIGIOUS STUDIES (CONTINUED)

DEPARTMENT AND NUMBER SEC. TITLE INSTRUCTOR FOOT-NOTES DAYS HOURS UNIT BLOG/ROOM

RELIGIOUS STUDIES (Continued)

= EVENING CLASSES

DEPARTMENT AND NUMBER SEC.	TITLE	INSTRUCTOR	FOOT-NOTES	DAYS	HOURS	UNIT	BLOG/ROOM
PHI 283 01	# WORLD RELIGIONS	W HAGAN		MW	# 6:00 - 7:40PM	4.0	HFA A221
PHI 285 01	# PHIL OF INDIA & BUDDHISM	V MALHOTRA		TTH	# 6:00 - 7:40PM	4.0	HFA A223
SMALL COLLEGE							
SMC 106 01	INTENSIVE WRITING WORKSH	G SUTTON		TTH	8:00 - 9:40AM	4.0	SC D154
SMC 107 01	WRITING ADJUNCT	D SUGANO	14	M	4:00 - 4:50PM	2.0	SC D154
SMC 107 02	WRITING ADJUNCT	G SMITH	14	T	11:00 - 11:50AM	2.0	SC D154
SMC 110 01	GEN STU BASIC SKILLS I: INTERPRETING SOCIAL DATA	J CURRAN		MW	4:00 - 5:40PM	4.0	SC E139
SMC 115 01	INIRG TO MICROCOMPUTERS USING BASIC	K GASH		W	12:00 - 1:40PM	2.0	SC E139
SMC 120 01	GEN STU HUMAN STUDIES I: TECHNIQUES OF FAMILY HIST	D HEIFETZ		TTH	10:00 - 11:40AM	4.0	SC E139
SMC 132 01	GEN ST CIVILIZATIONS II: SELF AND CREATIVITY	N BUCHANAN		MW	12:00 - 1:40PM	4.0	SC D154
SMC 160 01	DEVELOPMT HUMAN POTENTIAL	R LARSON		TTH	12:00 - 1:40PM	4.0	SC E139
SMC 188 01	INDEPENDENT STUDY		61	TBA	TBA	2.0	TBA
SMC 188 02	INDEPENDENT STUDY		61	TBA	TBA	4.0	TBA
SMC 188 03	INDEPENDENT STUDY		61	TBA	TBA	4.0	TBA
SMC 207 01	PEER TUTORING: WRITING	D HEIFETZ	61	TBA	TBA	1.0	TBA
SMC 207 02	PEER TUTORING: WRITING	D HEIFETZ	61	TBA	TBA	2.0	TBA
SMC 220 01	INTERDIS TOP IN HUM STUD WOMEN & THE NEW RIGHT	N HOLLANDER		MW	2:00 - 3:40PM	4.0	SC E143
SMC 220 02	INTERDIS TOP IN HUM STUD COUNSEL & CHANGING AM FAM SAME AS SOC 235 03	E BRYAN		TTH	12:00 - 1:40PM	4.0	SC E143
SMC 220 03	INTERDIS TOP IN HUM STUD UNMARRIED ADULTS IN AMER SAME AS SOC 235 04	E BRYAN		TTH	10:00 - 11:40AM	4.0	SC E143
SMC 220 04	INTERDIS TOP IN HUM STUD THEORIES OF CREATIVITY	R LARSON		TTH	2:00 - 3:40PM	4.0	SC D154
SMC 230 01	INTERDIS TOPICS CIVILIZTN DETECTIVE FICTION	L FEUER		MW	10:00 - 11:40AM	4.0	SC E143
SMC 230 02	INTERDIS TOPICS CIVILIZTN HERO AS MADMAN SAME AS ENG 233 01	L FEUER		MW	2:00 - 3:40PM	4.0	SC D138
SMC 230 03	INTERDIS TOPICS CIVILIZTN CREATIVITY & THE JOURNAL	D SUGANO		TTH	10:00 - 11:40AM	4.0	SC D138

SMC 230 04	INTERDIS TOPICS CIVILIZTN DEATH & DYING IN LI	M	SUTTON	TTH	2:00 - 3:40PM	4.0	SC	E145
SMC 250 01	INTERDIS TOPIC SCI & TECH WATER-CALIF.'S DEFICIENCY SAME AS GEO 312 01	G	SMITH	MW	10:00 - 11:40AM	4.0	SC	E139
SMC 250 02	INTERDIS TOPIC SCI & TECH ENERGY AND SOCIETY SAME AS EGS 290 01	R	HSIUNG	TTH	12:00 - 1:40PM	4.0	SBS	A210
SMC 288 01	INDEPENDENT STUDY			TBA	TBA	2.0	TBA	
SMC 288 02	INDEPENDENT STUDY			TBA	TBA	4.0	TBA	
SMC 288 03	INDEPENDENT STUDY			TBA	TBA	4.0	TBA	
SMC 291 01	THEMATIC PROJ PROPOSAL			TBA	TBA	2.0	TBA	
SMC 292 01	THEMATIC PROJ FIELDWORK			TBA	TBA	1.0	TBA	
SMC 292 02	THEMATIC PROJ FIELDWORK			TBA	TBA	2.0	TBA	
SMC 292 03	THEMATIC PROJ FIELDWORK			TBA	TBA	4.0	TBA	
SMC 292 04	THEMATIC PROJ FIELDWORK			TBA	TBA	8.0	TBA	
SMC 293 01	THEM PROJ:FINAL PRODUCT			TBA	TBA	1.0	TBA	
SMC 293 02	THEM PROJ:FINAL PRODUCT			TBA	TBA	2.0	TBA	
SMC 293 03	THEM PROJ:FINAL PRODUCT			TBA	TBA	4.0	TBA	
SMC 293 04	THEM PROJ:FINAL PRODUCT			TBA	TBA	8.0	TBA	
SMC 297 01	WRITING ADJUNCT	B	MC GRATH	W	9:00 - 9:50AM	2.0	SC	D154
SMC 297 02	WRITING ADJUNCT	J	SCHWARTZMAN	TH	5:00 - 5:50PM	2.0	SC	D154
SMC 318 01	AN URBAN CAMPUS: UNIVERSITY IN TRANSITION SAME AS COM 290 06	A	SEIDENBAUM	TH	2:00 - 5:40PM	4.0	SBS	B203
SMC 388 01	INDEPENDENT STUDY			TBA	TBA	2.0	TBA	
SMC 388 02	INDEPENDENT STUDY			TBA	TBA	4.0	TBA	
SMC 388 03	INDEPENDENT STUDY			TBA	TBA	4.0	TBA	

SOCIOLOGY

SOC 101 01	THE INDIVIDUAL IN SOCIETY	D	LAWS	MW	8:00 - 9:40AM	4.0	SBS	D121
SOC 101 02	THE INDIVIDUAL IN SOCIETY	A	RYAVE	TTH	10:00 - 11:40AM	4.0	SBS	D121
SOC 101 03	THE INDIVIDUAL IN SOCIETY			MW	12:00 - 1:40PM	4.0	SBS	D125
SOC 102 01	UNDERSTAND SOC RELATIONS			TTH	8:00 - 9:40AM	4.0	SBS	B140
SOC 102 02	UNDERSTAND SOC RELATIONS	W	MCCOY	MW	10:00 - 11:40AM	4.0	SBS	F125

+ CONSULT CURRENT UNIVERSITY CATALOG FOR COURSE PREREQUISITE(S).
14 IN ADDITION TO CLASS TIME, A WEEKLY TUTORIAL TBA IS REQUIRED.
61 CONSENT OF INSTRUCTOR REQUIRED.

SOCIOLOGY (CONTINUED)

DEPARTMENT AND NUMBER SEC. INSTRUCTOR TITLE FOOT-NOTES DAYS HOURS UNIT BLDG/ROOM

SOCIOLOGY Continued

DEPARTMENT AND NUMBER SEC.	INSTRUCTOR	TITLE	FOOT-NOTES	DAYS	HOURS	UNIT BLDG/ROOM
# = EVENING CLASSES						
SOC 120 01		ANALYTICAL STATISTICS	17	MW	1:45 - 3:00PM	4.0 SBS B115
SOC 120 01 L		ANALYTICAL STATISTICS	17	MW	3:00 - 3:50PM	SBS B115
+SOC 201 01	LOETHER	INFERENTIAL STATISTICS	17	TTH	9:45 - 11:00AM	4.0 SBS B115
SOC 201 01 L	LOETHER	INFERENTIAL STATISTICS	17	TTH	11:00 - 11:50AM	SBS B115
SOC 204 01		SPECIAL TOPICS: CAREER ANALYSIS MEETS 1/16 23 30 1982	11 12	S	9:00 - 12:00PM 1:00 - 5:00PM	4.0 SBS D225 SBS D225
SOC 204 02	RISKIN	SPECIAL TOPICS:	11 12	MW	4:00 - 5:40PM	4.0 SBS A110
SOC 209 01	J MCCURTIS	# CAREERS ROLES/OCCUP OPPOR		MW	6:00 - 7:40PM	4.0 SBS D125
SOC 215 01	A BOMSER	SOCIOLOGY OF WORK		TTH	8:00 - 9:40AM	4.0 SBS D121
SOC 215 02	P PAULHE	SOCIOLOGY OF WORK		MW	2:00 - 3:40PM	4.0 SBS B110
SOC 220 01	H CHARNOFSKY	THE FAMILY		TTH	12:00 - 1:40PM	4.0 SBS D121
SOC 220 02	A PETERS	THE FAMILY		TTH	4:00 - 5:40PM	4.0 SBS B238
SOC 221 01	W BLISHCKE	SOCIOLOGY OF EDUCATION		TTH	10:00 - 11:40AM	4.0 SBS A110
SOC 228 01	S RISKIN	SOC AGENCS:PRACTICE/POWER		MW	12:00 - 1:40PM	4.0 SBS A210
SOC 230 01	F HOSOKAWA	SOCIAL PROBLEMS		TTH	2:00 - 3:40PM	4.0 SBS E126
SOC 231 01	J MCCURTIS	MINORITY RACIAL ETHNC REL		MW	8:00 - 9:40AM	4.0 SBS B203
SOC 231 02	W MCCOY	MINORITY RACIAL ETHNC REL		MW	4:00 - 5:40PM	4.0 SBS E126
SOC 234 01	A PETERS	WOMEN IN SOCIETY		MW	4:00 - 5:40PM	4.0 SBS F125
SOC 235 01	A BOMSER	SOCIAL MOVEMENTS POLITICAL VIOLENCE		TTH	2:00 - 3:40PM	4.0 SBS F125
SOC 235 02	S RAPHAEL	SOCIAL MOVEMENTS		TTH	4:00 - 5:40PM	4.0 SBS A110
SOC 235 03	E BRYAN	SOCIAL MOVEMENTS COUNSEL & CHANGING AM FAM SAME AS SMC 220 02		TTH	12:00 - 1:40PM	4.0 SC E143
SOC 235 04	E BRYAN	SOCIAL MOVEMENTS UNMARRIED ADULTS IN AMER SAME AS SMC 220 03		TTH	10:00 - 11:40AM	4.0 SC E143
SOC 240 01	H CHARNOFSKY	SOC PSYCH: SOC PERSPECTIV		MW	12:00 - 1:40PM	4.0 SBS F125
SOC 241 01	A RYAVE	# SEMINAR IN SMALL GRUPS		TTH	6:00 - 7:40PM	4.0 SC E143
SOC 255 01	A BOMSER	MODERN SOC THEORIES		TTH	12:00 - 1:40PM	4.0 SBS B140
+SOC 256 01	H LOETHER	THEORY BUILDING IN SOC		TTH	4:00 - 5:40PM	4.0 SBS F225
SOC 265 01	D LAWS	DEVIANT BEHAVIOR		MW	10:00 - 11:40AM	4.0 SBS D125
SOC 265 02	W MCCOY	# DEVIANT BEHAVIOR		MW	6:00 - 7:40PM	4.0 SBS D121

ID	CRIMINOLOGY	J	QUICKER	25	TTH	12:00 -	4.0	SBS F125
+SOC 268 01	JUVENILE DELINQUENCY	A	MATTHEWS		TTH	8:00 -	4.0	SBS A110
SOC 269 01	COMMUNITY POLICY/PLANNING	W	MCCOY		MW	2:00 -	4.0	SBS D125
SOC 280 01	METHGDS IN SOCIAL IMPACT	R	HOVARD		MW	4:00 -	4.0	SBS D121
SOC 282 01	# URBAN & SOCIAL ECOLOGY	J	MCCURTIS		MW	# 8:00 -	4.0	SC E153
SOC 302 01	WORKSHOP IN SURVEY RESRCH	P	PAULHE	12 17 31	TBA	TBA	4.0	SBS F117
SOC 302 01 L	WORKSHOP IN SURVEY RESRCH	P	PAULHE	12 17 31	TBA	TBA	4.0	SBS F117
SOC 398 01	INDEPENDENT STUDY			31 65	TBA	TBA	4.0	TBA
+SOC 402 01	WORKSHOP RESEARCH/THEORY	H	LOETHER	17 31 64	TBA	TBA	4.0	SBS F117
SOC 402 01 L	WORKSHOP RESEARCH/THEORY	H	LOETHER	17 31 64	TBA	TBA	4.0	SBS F117
+SOC 411 01	# SEM SOCIAL ORGANIZATIONS	A	PETERS	31 64	TH	# 6:00 -	4.0	SBS D215
SOC 429 01	# SEM IN SOCIAL GERONTOLOGY	S	RAPHAEL	31 64	T	# 6:00 -	4.0	SBS D215
SOC 432 01	# SEM IN SOCIAL IMPACT	A	RUSSO	25 31 64	M	# 6:00 -	4.0	SC E143
SOC 450 01	# SEM INTERACTION PROCESSES	E	BRYAN	31 64	W	# 6:00 -	4.0	SBS G122
+SOC 455 01	# SEM SOCIOLOGICAL THEORY	E	BRYAN	31 64	M	# 6:00 -	4.0	SBS G122
SOC 469 01	# SEM JUVENILE DELINQUENCY	J	QUICKER	31 64	T	# 6:00 -	4.0	SBS E305
SOC 490 01	PRACTICUM IN TEACHING SOC			31 64	TBA	TBA	4.0	TBA

SPANISH

ID	SPAN FOR PUBLIC SERVICE	F	LAUERHASS	31	S	8:30 -	4.0	SBS D121
SPA 105 01	FIRST-QUARTER SPANISH	F	LAUERHASS		S	8:30 -	4.0	SBS D121
SPA 110 01	# FIRST-QUARTER SPANISH	R	BEYM		MW	8:00 -	4.0	HFA A223
SPA 110 02	FIRST-QUARTER SPANISH	P	SANCHEZ		TTH	# 6:00 -	4.0	HFA A225
SPA 110 03	SPECIAL SECTION FOR PROJECT PARTICIPANTS				TTH	10:00 -	4.0	HFA A219
SPA 110 05	SECOND-QUARTER SPANISH	F	LAUERHASS		TBA	TBA	4.0	TBA
+SPA 111 01	SECOND-QUARTER SPANISH	J	COROMINAS		MW	10:00 -	4.0	HFA A225
+SPA 111 02	SECOND-QUARTER SPANISH	J	COROMINAS		MW	4:00 -	4.0	HFA A223
+SPA 111 03	# SECOND-QUARTER SPANISH	J	COROMINAS		TTH	# 8:00 -	4.0	HFA A225
+SPA 112 01	THIRD-QUARTER SPANISH	J	COROMINAS		TTH	2:00 -	4.0	HFA A225
+SPA 120 01	FOURTH-QUARTER SPANISH	J	COROMINAS		TTH	# 6:00 -	4.0	HFA A324
+SPA 121 01	FIFTH-QUARTER SPANISH	F	LAUERHASS		MW	10:00 -	4.0	NSM C235

+ CONSULT CURRENT UNIVERSITY CATALOG FOR COURSE PREREQUISITE(S).

11 PLUS ADDITIONAL TIME TO BE ARRANGED INCLUDING (IN SOME CASES) SATURDAYS AND SUNDAYS.

12 INCLUDES REQUIRED OFF-CAMPUS MEETING OR FIELD WORK FOR WHICH STUDENTS MUST MAKE THEIR OWN TRANSPORTATION ARRANGEMENTS.

17 MUST REGISTER FOR BOTH LECTURE AND ONE DISCUSSION/LABORATORY SECTION.

31 CARDS AVAILABLE IN DEPARTMENTAL OFFICE.

64 GRADUATE STANDING AND CONSENT OF INSTRUCTOR REQUIRED.

SPANISH (CONTINUED)

DEPARTMENT AND NUMBER SEC. TITLE INSTRUCTOR FOOT-NOTES HOURS DAYS UNIT BLDG/ROOM

SPANISH Continued

DEPARTMENT AND NUMBER SEC.	TITLE	INSTRUCTOR	FOOT-NOTES	HOURS	DAYS	UNIT	BLDG/ROOM
# = EVENING CLASSES							
+SPA 130 01	SPANISH CONVERSATION	J CUERVO		# 6:00 - 7:40PM	MW	4.0	HFA A219
SPA 150 01	TEATRO Y FOLKLORICO WKSHP		33	TBA	TBA	4.0	TBA
SPA 151 01	INTRO TO HISPANIC CULTURE	J CUERVO	33	10:00 - 11:40AM	MW	4.0	SBS A204
+SPA 202 01	COMM SPA: BUSINESS COMMUN			# 6:00 - 7:40PM	MW	4.0	HFA A228
SPA 210 01	THE STUDY OF LANGUAGE SAME AS ENG 210/FRE 210	R BEYM	33	12:00 - 1:40PM	TTH	4.0	HFA A228
SPA 210 02	THE STUDY OF LANGUAGE SAME AS ENG 210/FRE 210	C DUNCAN-ROSE	33	# 6:00 - 9:40PM	T	4.0	HFA A221
+SPA 250 01	CONTEMP HISP CULT SPAIN	F LAUERHASS		2:00 - 3:40PM	MW	4.0	HFA A224
+SPA 256 01	LIT OF SPANISH AMERICA	J CUERVO		4:00 - 5:40PM	MW	4.0	HFA A225
+SPA 261 01	LECTURAS MEXICANAS	P SANCHEZ		4:00 - 5:40PM	TTH	4.0	HFA A223
SPA 335 01	SOCIOLING APP MEX-AM DIAL	M HOLDEN	33	4:00 - 5:40PM	TTH	4.0	HFA A225
SPA 395 01	SEM SPANISH AMERICAN LIT	P SANCHEZ		2:00 - 3:40PM	TTH	4.0	HFA A330
SPA 398 01	INDEPENDENT STUDY	R BEYM	31 65	TBA	TBA	4.0	TBA
SPA 398 02	INDEPENDENT STUDY	R BEYM	31 65	TBA	TBA	4.0	TBA

SPRING SPANISH COURSES TO BE OFFERED BUT NOT NECESSARILY AT THE SAME TIME: 105, 110, 111, 112, 120, 130, 150, 205, 210, 214, 240, 251, 253, 270, 335, 398

THEATRE ARTS

THE 100 01	TELEVISION FILM & THEATRE	K LAFONTAINE	12	10:00 - 11:40AM	TTH	4.0	ERC D131
THE 210 01	DANCE APPRECIATION			12:00 - 1:40PM	MW	2.0	ERC D131
+THE 214 01	MUSICAL THEATRE DANCE II	D LASPINA TURNER		12:00 - 1:40PM	TTH	2.0	UT A102
THE 220 01	SPEECH SKILL & TECHNIQUES			12:00 - 1:40PM	MW	4.0	ERC E127
THE 230 01	ACTING II	D MCCANNON		10:00 - 11:40AM	TTH	4.0	PLAYBOX
THE 235 01	FUNDAMENTALS OF DIRECTING	J VAUGHN	11 17	12:00 - 1:40PM	TTH	4.0	UT
THE 237 01	CREATIVE DRAMATICS	M RIHERD	12	10:00 - 11:40AM	TTH	4.0	UT A102
THE 237 02	CREATIVE DRAMATICS	M RIHERD	12	4:00 - 5:40PM	MW	4.0	UT A102
THE 238 01	DRAMA & LEARNING SKILLS	M RIHERD	12	# 6:00 - 7:40PM	MW	4.0	UT A102
THE 240 01	PRODUCTION WORKSHOP: FOR COLORED GIRLS	D MCCANNON/M RIHERD	11	TBA	TBA	2.0	TBA
THE 241 01	PRODUCTION ACTIVITY	K LAFONTAINE	11	TBA	TBA	1.0	TBA
THE 241 02	PRODUCTION ACTIVITY	K LAFONTAINE	11	TBA	TBA	1.0	TBA
THE 247 01	SCENERY FOR STAGE & TV	K LAFONTAINE	17	2:00 - 3:40PM	TTH	4.0	UT

DEPARTMENT AND NUMBER SEC. TITLE INSTRUCTOR FOOT-NOTES DAYS HOURS UNIT BLDG/ROOM

= EVENING CLASSES

THEATRE ARTS

Continued

THE 259 01	TWENTIETH CENTURY THEATRE	B	LOWENSTAM						
THE 297 01	SENIOR PROJECT IN THE ART	P	LACH	11 31 65					
THE 355 01	THEATRE STUDIES II	H	MARIENTHAL/B LOWENSTAM						
THE 398 01	INDEPENDENT STUDY			31 65					
THE 398 02	INDEPENDENT STUDY			31 65					
THE 398 03	INDEPENDENT STUDY EXAMINATION			31 65					

SPRING THEATRE ARTS COURSES TO BE OFFERED BUT NOT NECESSARILY AT THE SAME TIME: 100, 130, 141, 150, 212, 215, 220, 231, 233, 237, 238, 240, 241, 245, 249, 259, 357, 398

UNIVERSITY COLLEGE

UNC 101 01	READING EFFICIENCY	R	DURON						
UNC 104 02	# ASSERTIVE TRAINING	J	CLAYTON	61					
UNC 105 01	INTERCULTURAL COMMUNICATN	H	MADRIGAL	61					
UNC 106 01	CAREER & PERSONAL EXPLORE	T	CASEY						
UNC 110 01	DOMINGUEZ HILLS EXPERIENC MEETS 1/15 1/22 1/29	S	HANDA/S MEARS						
UNC 111 01	COLL-LEVEL LEARNING SKILL	F	WILLIAMS						
UNC 120 01	CONTEMPORARY PROBLEMS: STRESS MANAGEMENT	H	GOLDMAN						
UNC 320 01	SELF AS COUNSELOR	N	SHULER	61					
UNC 320 02	SELF AS COUNSELOR	N	SHULER	61					

URBAN STUDIES

GEO 322 01	ENVIRONMENTAL PROBLEMS	M	ROMANOV						
HIS 210 01	THE CITY IN HISTORY	D	CADY						
HIS 212 01	UTOPIAS AND NEW COMMON	D	CADY						
POL 275 01	# TECH POLICY & THE FUTURE	L	GROFF						
PUB 225 01	# MGMT SYSTEMS ANALYSIS	R	ARLICH	25					
SOC 282 01	METHODS IN SOCIAL IMPACT	R	HOVARD						

+ CONSULT CURRENT UNIVERSITY CATALOG FOR COURSE PREREQUISITE(S).

11 PLUS ADDITIONAL TIME TO BE ARRANGED INCLUDING (IN SOME CASES) SATURDAYS AND SUNDAYS.

12 INCLUDES REQUIRED OFF-CAMPUS MEETING OR FIELD WORK FOR WHICH STUDENTS MUST MAKE THEIR OWN TRANSPORTATION ARRANGEMENTS.

17 MUST REGISTER FOR BOTH LECTURE AND ONE DISCUSSION/LABORATORY SECTION.

25 STAFFING CONTINGENT UPON COMPLETION OF FORMAL APPOINTMENT PROCESS.

31 CARDS AVAILABLE IN DEPARTMENTAL OFFICE.

33 COURSE CONDUCTED IN ENGLISH.

65 DEPARTMENTAL/INTERDEPARTMENTAL APPROVAL AND CONSENT OF INSTRUCTOR REQUIRED.

DEPARTMENT AND NUMBER	SEC.	TITLE	INSTRUCTOR	FOOT-NOTES	DAYS	HOURS	UNIT	BLDG/ROOM
WOMEN'S STUDIES								
# = EVENING CLASSES								
+HIS 298	01	INDEPENDENT STUDY		31 65	TBA	TBA	2.0	TBA
+HIS 298	02	INDEPENDENT STUDY		31 65	TBA	TBA	4.0	TBA
+HIS 298	03	INDEPENDENT STUDY		31 65	TBA	TBA	4.0	TBA
SOC 234	01	WOMEN IN SOCIETY	A PETERS		MW	4:00 - 5:40PM	4.0	SBS F125

75

LATE COURSE ADDITIONS

BUSINESS ADMINISTRATION

BUS 413	01	# FOUN OF HMN BEH IN ORGAN		64	M	# 6:00 - 9:40PM	4.0	SBS A204
BUS 423	02	QUANTITATIVE METHODS II		64	TTH	4:00 - 5:40PM	4.0	SBS B209
BUS 433	02	MANAGERIAL ACCOUNTING		64	MW	4:00 - 5:40PM	4.0	SBS B231

HEALTH SCIENCE

HEA 342	03	# HEALTH BEHAVIOR	L LANCE		TH	# 6:00 - 9:40PM	4.0	SC E139
---------	----	-------------------	---------	--	----	-----------------	-----	---------

HISTORY

HIS 310	01	HISTORY & PUBLIC POLICY SAME AS COM 290 06	A SEIDENBAUM		TH	2:00 - 5:40PM	4.0	SBS B203
---------	----	-----------------------------------------------	--------------	--	----	---------------	-----	----------

+ CONSULT CURRENT UNIVERSITY CATALOG FOR COURSE PREREQUISITE(S).
 31 CARDS AVAILABLE IN DEPARTMENTAL OFFICE.
 64 GRADUATE STANDING AND CONSENT OF INSTRUCTOR REQUIRED.
 65 DEPARTMENTAL/INTERDEPARTMENTAL APPROVAL AND CONSENT OF INSTRUCTOR REQUIRED.

BOOKSTORE CHECKLIST

COURSE

TEXTBOOK TITLE

AUTHOR

1.

2.

3.

4.

5.

6.

7.

8.

9.

10.

SUPPLIES

NOTES

California State University Dominguez Hills



78

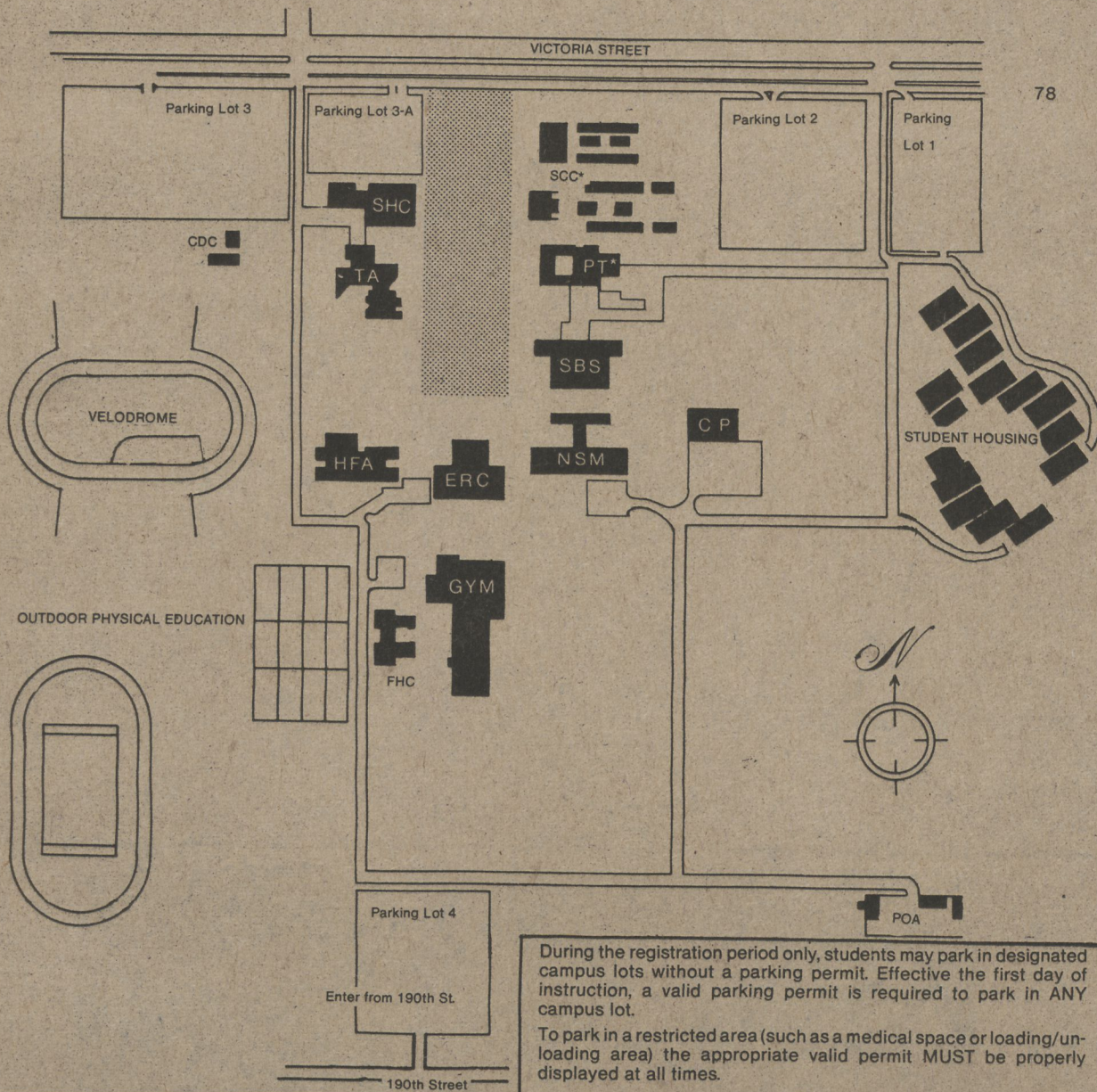

During the registration period only, students may park in designated campus lots without a parking permit. Effective the first day of instruction, a valid parking permit is required to park in ANY campus lot.

To park in a restricted area (such as a medical space or loading/unloading area) the appropriate valid permit MUST be properly displayed at all times.

*SCC - SMALL COLLEGE COMPLEX LEGEND

- | | | | |
|---------------------------------|----|---------|----|
| 1. Admissions & Records | 1 | 3 4 8 5 | 16 |
| 2. Computer Center | 2 | 17 | 10 |
| 3. Public Safety | | 9 | 7 |
| 4. Information & Service Center | | | 6 |
| 5. Disabled Student Services | | | 12 |
| 6. Small College Office | | | 13 |
| 7. Student Aid | | | 18 |
| 8. Veteran Affairs | | | |
| 9. Student Development Center | | | |
| 10. Dean of University College | | | |
| 11. Playbox Theatre | 11 | | |
| 12. Experiential Education | | | |
| 13. Bookstore | | | |
| 14. Cafeteria | | | |
| 15. Student Union | | | |
| 16. Student Association Office | | | |
| 17. E.O.P. (Special Programs) | | | |
| 18. University Center | | | |

UNIVERSITY GENERAL LEGEND

- SCC* Small College Complex (See Below)
- SHC Student Health Center
- CDC Child Development Center
- TA Theatre Arts
- PT* Playbox Theatre
- SBS Social & Behavioral Sciences
- HFA Humanities & Fine Arts
- ERC Educational Resources Center
- NSM Natural Sciences & Mathematics
- CP Central Utility Plant
- FH Field House
- GYM University Gymnasium
- POA Plant Operations



HOW TO GET TO CALIFORNIA STATE UNIVERSITY DOMINGUEZ HILLS
BY FREEWAY

79

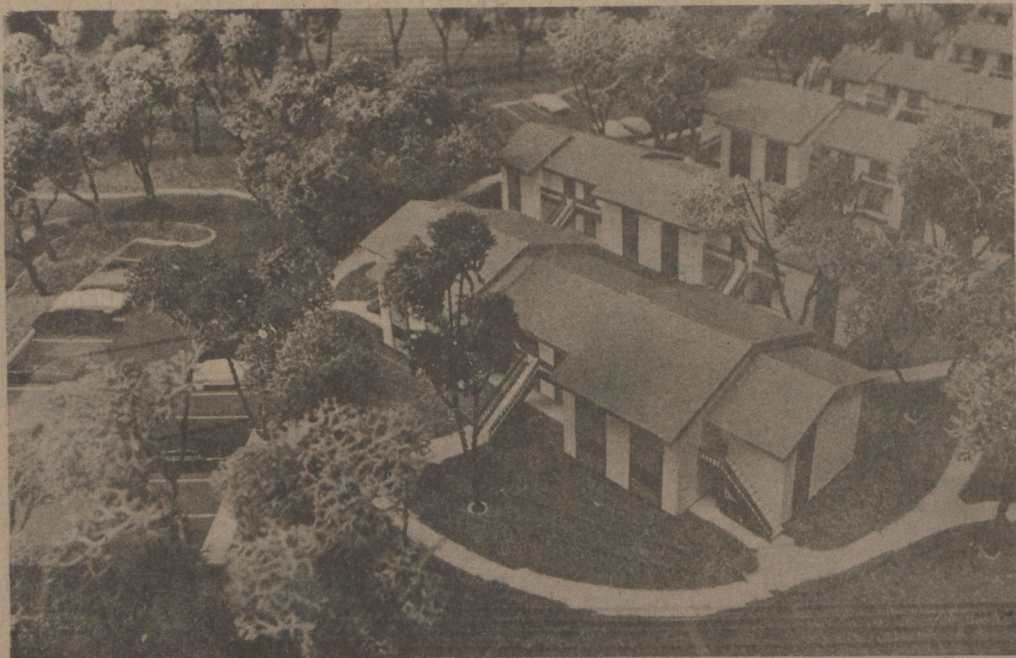
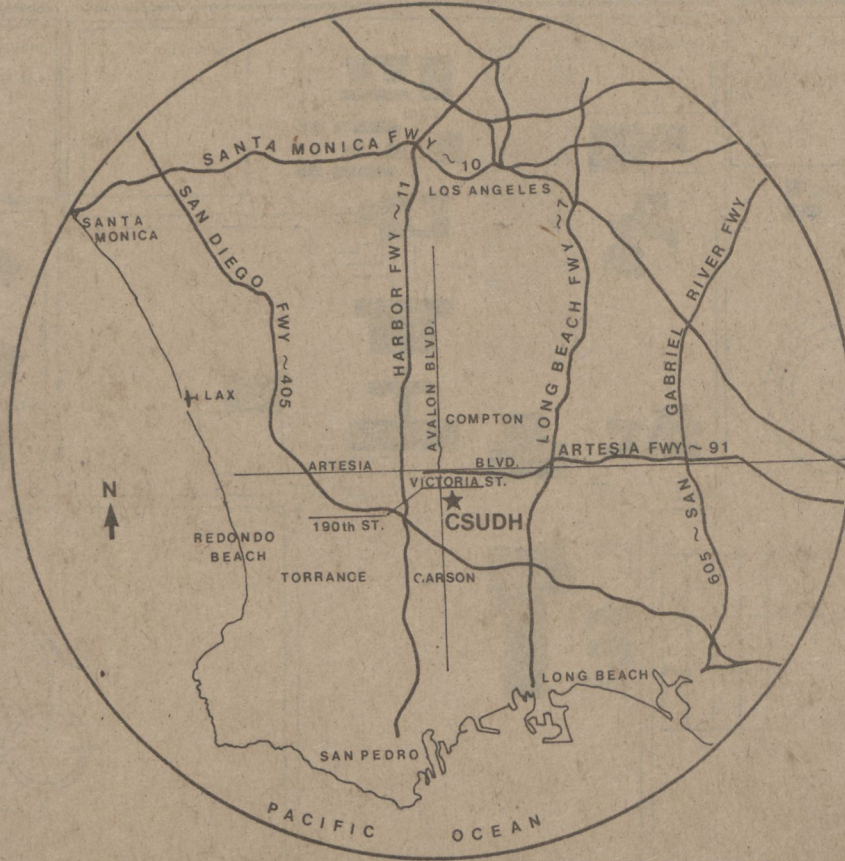

On-campus housing will be available soon at California State University Dominguez Hills. For further information about the 105 one-and-two bedroom self-contained apartments, call the Housing Office at (213) 516-3854.