



FALL 1983
CLASS SCHEDULE



California State University, Dominguez Hills

ABOUT THE UNIVERSITY

California State University, Dominguez Hills, is a public, metropolitan, culturally-diverse University offering undergraduate, graduate and professional studies in more than 100 programs. One of the newer campuses in The California State University system, Dominguez Hills is located in the southwestern section of Los Angeles County, on the historic Rancho San Pedro.

Our more than 8,000 students range widely in age, ethnic origin, and community of residence. The campus is on the quarter system, classes are small, and instruction is personalized. A significant proportion of students attend classes solely in the evenings.

The University is fully accredited by the Western Association of Schools and Colleges and by professional associations in several academic specialties. More than 85 percent of the faculty hold the doctorate degree.

With beautiful landscaping and architecture, modest cost, and moderate size, the university represents a unique and attractive alternative to other, much larger or more expensive universities in the Los Angeles area.

FOR GENERAL INFORMATION CALL:
(213) 516-3300

For Application forms or further information write or call:
Information and Service Center
California State University, Dominguez Hills
Carson, California 90747

ADMISSIONS INFORMATION:
(213) 516-3696

TELECOMMUNICATIONS DEVICE FOR THE DEAF:
(213) 516-4028

ADMISSIONS INFORMATION

Prospective students, part-time or full-time, or returning students who have been out of school for three or more quarters, must file an application for admission, pay the \$30 application fee (or qualify for a fee waiver), and provide supporting documentation within the announced filing period. To enroll in classes, applicants must be formally admitted to CSU Dominguez Hills for that quarter. Procedures are explained in the CSU Dominguez Hills catalog, and admissions advising is available at the Information and Service Center. Applications may be obtained from that Center.

Eligibility varies depending on the applicant's previous academic background. There are four applicant groups:

1. **First Time Freshman** – A California high school graduate and legal resident of the State must present a high school grade point average (GPA) from the last three years of high school (excluding physical education and military science) and a test score from either the American College Test (ACT) or Scholastic Aptitude Test (SAT). The combined GPA and test score must place the applicant in the upper one-third of the statewide California high school graduating class. (See the Catalog for a comprehensive eligibility table).

Students who are not legal residents of California and are graduating from high school in other states or United States possessions must have a GPA and test score placing them in the upper one-sixth of California high school graduates.

2. **Undergraduate Transfer Students** – Students in good standing of the last college or University attended may be admitted by meeting one of the requirements listed below. (The grade point averages referred to are on a 4.0 scale.)

- A. Students with less than 56 semester (or 84 quarter) transferable units must be eligible according to first-time freshman requirements (see above) and must have earned a GPA of 2.0 ("C" average) or better in all transferable units attempted.
- B. Students with 56 or more semester (84 or more quarter) transferable college units must have earned a 2.0 GPA ("C" average) or better in all transferable coursework (non-residents, 2.4).

The maximum transferable credit accepted from a two year college is 70 semester (105) units.

3. **Graduate Students** – A graduate applicant must have a minimum 2.5 GPA in the last 60 semester (or 90 quarter) units attempted, possess an accredited baccalaureate degree, and be in good standing at the last institution attended to be admitted to unclassified standing. Unclassified admission does not constitute admission to a graduate degree curriculum.

4. **International Students** are required to have a 2.4 GPA on all units attempted from college and a minimum score of 550 on the Test of English as a Foreign Language (TOEFL).

California State University, Dominguez Hills

1000 E. Victoria St. Carson, CA 90747



California State University, Dominguez Hills
Fall 1983 Class Schedule
Office of University Publications
Frances Pullara
Peggy Kukulus
Dolores Cottom
Office of Program and Resource Administration
Peter Lach
Maureen Sheffler
Cover design by Joe Negro
Photography by Cliff Brown and Bob Montgomery

The Schedule of Classes is produced by the Office of University Relations and Program and Resource Administration. The University Bookstore sells the schedule as a service to students. The price for the schedule is determined by expenses related to typesetting, printing and related supplies.

The schedule is not printed at State expense.

CALIFORNIA STATE UNIVERSITY DOMINGUEZ HILLS

FALL 1983 SCHEDULE OF CLASSES

INDEX

	Page		Page
About the University.....	1	General Education	12
Academic Advisors	4	General Studies	13
Academic Calendar.....	6	Graduation With Honors.....	10
Add or Drop Classes.....	7	Health 220 Challenge Exam.....	17
Admissions Information.....	1	Health Center	20
Air Force ROTC	20	Honors Program - General Studies.....	11
Alumni Association	21	Housing	20
Answers To Often Asked Questions	23	I.D. Card.....	9
Auditing a Class	9	Intellectual Life Committee Events	23
Bachelor's Degree Requirements.....	9	Intercollegiate Athletics	21
Bookstore Policies	22	Interviews, On-Campus.....	19
Cafeteria	20	Intramurals	29
Cancellation of Classes	7	Junior English Proficiency Exam.....	16
Capstone.....	11	Learning Assistance Center.....	20
Career Development and Employment Services.....	19	Library	20
Change of Instructor	7	Locations and Department Phone Numbers.....	24
Child Development Center	21	Non-Resident Students.....	10
Class Times	22	Older Adult Center	21
Competency in Writing	17	President's Message	2
Conflicting Classes.....	9	President's Open Hours	6
Concurrent Enrollment	9	Privacy Act of 1974.....	8
Continuing Student Status	7	Recreation	21
Counseling Groups, Student Development	19	Registration Information.....	3
Credit by Examination.....	8	Registration Route	5
Credit for Extension	9	Special Programs	21
Credit/No Credit Option.....	7	Student Association.....	20
Degree Candidates.....	10	Student Activities.....	20
Disabled Students Center	20	Student Development	19
Double Counting Courses	11	Student Union.....	20
Employment Recruitment Interviews.....	19	Study Load Limits.....	7
English Placement Test	17	Testing Schedule.....	18
Escort Service.....	21	Theatre Events	23
Ethnic Survey	7	Title IX	9
Faculty Numbers	26	Toro Aides.....	21
Fees, Refunds, Financial Information	16	Veteran's Benefits.....	8
Final Examination Schedule.....	6	Waiting List, Placement on	4
Financial Aid	20	Withdrawal from University.....	8
First Class Meeting.....	7	Women's Center.....	21
Full-time Status	9		

A MESSAGE FROM DONALD R. GERTH, PRESIDENT OF CALIFORNIA STATE UNIVERSITY, DOMINGUEZ HILLS

Fall term is always an exciting time at California State University, Dominguez Hills. Students and faculty return, fresh from vacations, anticipating a new academic year. Fall term traditionally has the largest number of class sections and the largest student enrollment of the three terms of the year.

Virtually anyone can find something of interest in this class schedule, from interdisciplinary humanities courses in our new General Studies program to the most specialized seminars in our masters programs. We have classes from early morning until 10:00 p.m. and many on Saturday. A large proportion of our students work during the day and take advantage of our extensive evening program.

Dominguez Hills is an exciting place to continue your education. You will find small classes and personalized instruction. People want to teach and learn here. Come join us in our adventure in education at a comprehensive, modestly-sized, urban university.



REGISTRATION INFORMATION

1. NEW OR READMITTED STUDENTS

- A. Have you **applied** for admission?
- B. Have you **received a letter of acceptance?**
(A letter is generally sent a minimum of 15 days after receipt of ALL required application material).
- C. Have you **received registration information** and materials or been told to pick them up at the Admissions and Records Counter? (Materials are prepared AFTER you have been accepted.)

YES . . . If you answer Yes to A, B, and C, please follow the procedures outlined in items, 3, 4, and 5.

NO . . . If you answer NO to A, B, or C, contact Admissions and Records, Room SSC J103 (516-3600). Admission and Records hours are 8 a.m. to 5 p.m., Monday through Friday. For admissions advising, contact the Information and Service Center, Room SCC A130 (516-3696). The Center's hours are 8 a.m. to 10p.m., Monday through Thursday, and 8 a.m. to 5 p.m. on Fridays.

2. CONTINUING STUDENTS

If you attended California State University, Dominguez Hills as a regular (non-extension) student this past Spring or previous Fall or Winter, you should receive registration materials in the mail. If you have NOT received the materials by September 15, 1983, please call the office of Admissions and Records (516-3600) to find out why.

If you have received your registration materials, continue to Step 3 below **unless**

- A. You attended another academic institution since last attending CSU Dominguez Hills, OR
- B. You graduated from CSU Dominguez Hills and you wish to begin post-baccalaureate studies.

In either case (A or B) you must reapply and should read Section 1, New or Readmitted Students.

3. ADVISEMENT AND SIGNATURES

NEW UNDERGRADUATE STUDENTS

Each new student must obtain an advisor's signature on the Course Request Card in the registration packet before registering. To expedite the advising process, to introduce students to the campus, and to answer general questions about the policies and procedures of the University, a one-hour Orientation is provided three times at the beginning of the quarter:

MONDAY, SEPT. 19 9:00 a.m. & 5:30 p.m. PLAYBOX THEATRE
TUESDAY, SEPT. 20 9:30 a.m. PLAYBOX THEATRE

At the end of each meeting, students will be directed to the appropriate office for advising. A list of advising locations will be contained in the registration packet.

NEW GRADUATE AND NEW CREDENTIAL STUDENTS

The Orientation and General Advisement meetings are intended primarily for undergraduate students, but new graduate students are welcome to attend. MASTER'S DEGREE CANDIDATES in specific disciplines should consult advisor's in these departmental offices: **Undeclared Graduate Students** (Unclassified) should go to the Office of the University Graduate Advisor, SCC A-130; **Second Bachelor's Degree Students** should seek advisement from the office of their major. Questions concerning the Second Bachelor's Degree policy should see the Coordinator of Academic Advising (SCC A130).

ACADEMIC ADVISING

While it is the student's responsibility to seek academic advisement, the faculty requires students to meet with their advisor at the following three times:

- A. Upon entering the University.
- B. At the completion of 90 quarter units (range 83-97 units).
- C. At the completion of 135 quarter units (range 128-142 units).

SPECIAL CONSENT(S) FOR ENROLLMENT

Certain classes listed in this schedule require special consent(s) for enrollment. A card called INSTRUCTOR APPROVAL FOR ENROLLMENT should be obtained at the department office or at the Admissions and Records counter. To expedite registration, students should have card(s) signed before priority registration time.

ALL LIBERAL STUDIES MAJORS

All Liberal Studies majors must see an advisor in the Advising Area of the Gym just prior to entering the Registration area.

E.O.P. STUDENTS

Students who are participating in the Equal Opportunity Program will not be admitted to Registration without receiving a prior signature from the E.O.P. Director James Clayton or his assistant (even if they are taking less than the unit limit).

If an E.O.P. student is also a Liberal Studies major, both approvals are required.

CONTINUING GRADUATE AND CREDENTIAL STUDENTS

Continuing M.A./M.S. and Credential students should see their advisor in departmental offices before registration.

4. COURSE REQUEST CARD

Complete the **course request card** before registration. A copy of this card can be seen on the following page under registration route.

5. FALL REGISTRATION DATES

THE REGISTRATION WILL BE HELD

MONDAY, SEPTEMBER 19 9:00 a.m. - 7:30 p.m.
TUESDAY, SEPTEMBER 20 8:30 a.m. - 7:30 p.m.

SPRING CLASSES BEGIN ON THURSDAY, SEPTEMBER 22, 1983.

Each student eligible for registration will report to the east entrance of the Gymnasium at the time shown on the priority PERMIT TO REGISTER form. (Students without this form will NOT be allowed to register and should see Step 1, NEW OR READMITTED STUDENTS. Students may come after the priority time (until 7:30 p.m.) but may NOT be admitted before priority time.

LATE REGISTRATION

Continuing and new students who do not take advantage of the in-person registration may register late beginning at 9:00 a.m., Thursday, September 22, 1983. Students may begin late registration on the first day the class meets (not necessarily the first day of classes). It is advisable to allow 30 minutes to pick up the Permit to Late Register and instruction sheet. Late registration will take place in the south alcove of the Admissions and Records lobby. New students may not register until they have been formally admitted to the University or issued a Conditional Registration Contract.

REGISTRATION INFORMATION (continued)

Students **MUST** report to the Late Registration area if they fall into one of the following categories:

Eligible Continuing and New Students who did not register during the in-person registration period must bring their Course Request Card and data sheet. The Course Request Card is the permit to register late.

Students who had their **class cards pulled** during Registration but did not pay fees must report to the Late Registration area bringing with them their copy of the Course Confirmation Card.

New Students who were **admitted too late** for the in-person Registration must bring the completed **Permit to Late Register** sent to them at the time of admission.

Contract Registration Students who signed a contract for Conditional Registration who have not been processed for admission must bring the completed **Permit to Late Register** and copy of the Contract.

Each student will be provided with a special Late Registration form and instructions on procedures to follow to register for classes. The students must complete the Late Registration process including payment of fees by the date shown on the Permit to Late Register form. All students registering late will be charged a \$25 late registration fee.

DATES FOR WINTER QUARTER 1984 REGISTRATION

Registration dates for the Winter Quarter 1984 are set for January 3 and 4. All students will be mailed registration information and materials about December 15, 1983.

PLACEMENT ON WAITING LIST

If you find that a course you have requested during registration has been closed and you wish to be placed on a waiting list, follow the steps outlined below:

- a. Obtain the **Request for Placement on Waiting List** form. Complete all information requested on the form and return to the card puller. The card puller will retain one copy of the form and return the other copy to you.
- b. Attend the first class meeting of the course, taking with you a **Change of Program** form and your copy of the Waiting List form. Each instructor will have been provided with the Original Waiting List forms. If there is space available and the instructor is willing to admit you to the course, complete the information in the ADD section of the **Change of Program** form and have the instructor sign the form.
- c. Return the **Change of Program** form to the Admissions and Records Counter during the first week of instruction.
- d. If this is the **only course you are registering for**, report to the Special Problems Station, Step 5. Mrs. Kondo will provide you with a **Permit to Late Register** form. Follow step b after signature has been obtained, return to Late Registration area. Present your copy of the Request for Placement on the Waiting List and the \$25 late fee will be waived.

NOTE: Placement on the waiting list **does not** guarantee that you will be able to enroll in the course nor does it mean you are automatically registered in the course. Also, if you do not attend the first meeting of the course, you will forfeit your waiting list priority.

FINDING AN ACADEMIC ADVISOR DURING REGISTRATION

Check below and find either your major or the school in which your major is housed and then follow the directions for locating an advisor (faculty in your major or minor will also answer questions about General Education and General Studies):

SCHOOL (OR MAJOR)

Education
Humanities and Fine Arts
Science, Mathematics and Technology
Social and Behavioral Sciences
Small College Majors
Public Administration Majors (including MPA)

Business Administration Majors (undergraduate)
Industrial Management Majors

MBA Program
Health Science Majors
Liberal Studies Majors
Undeclared Majors

DIRECTIONS

Go to the department office of your major or minor

Go to SBS E305.

Go to the gymnasium (special advising area next to registration area.)

In addition, all schools will have special "trouble-shooting" advisors in the gymnasium for your major (or minor) in case you run into problems (e.g., a closed or cancelled class) during the actual registration process. General Education and General Studies advisors will also be available in the gymnasium if you need assistance in these areas.

If you have any questions about these procedures, call Dr. Lyle E. Smith, 516-3696.

NOTE: New students awaiting acceptance are strongly encouraged to attend classes **FROM THE FIRST DAY** for a maximum of three weeks or until their admission is confirmed or denied. See section on Late Registration.

REGISTRATION ROUTE

REGISTRATION TAKES PLACE IN THE GYMNASIUM.

- More detailed instructions concerning registration appear in the first section of this class schedule.
- Enter the registration area from the east side of the Gym. Come to the registration area at or after the time shown on your Priority Permit to Register.
- Follow Step One below. Secure a Class Card for each class on your Course Request Card. All class cards are in the main gym grouped by school.
- After securing all Class cards, follow the signs for the remaining steps of registration.

PLEASE FOLLOW THESE STEPS ONCE YOU ARE INSIDE THE GYMNASIUM:

- | | |
|---|--|
| <ol style="list-style-type: none"> 1. CLASS CARD PULLING
Details on card distribution will appear in the registration instructions mailed to each student. 2. DISTRIBUTION OF REGISTRATION MATERIALS 3. WRITING AREA 4. I.D. CARD | <ol style="list-style-type: none"> 5. CARD CHECKING/FEE VERIFICATION 6. (A) FEE PAYMENT AND I.D. VALIDATION
(B) FINANCIAL AID RECIPIENTS AND OTHERS
WHOSE FEES ARE PAID BY SPECIAL AGENCIES 7. V.A. CERTIFICATION |
|---|--|

COURSE REQUEST CARD

PLEASE PRINT:
List courses by the Department, Course Number and Section shown on the SCHEDULE OF CLASSES. Separate entries must be made for each lecture, lab & discussion.

DEPT.	COURSE NO.	SECTION	LAB. OR DISC.	UNITS	DEPT. VERIFICATION	BY
BIO	110	01		4		
BIO	110	02	L	0		
PSY	250	02		4		
COM	290	01		4		
BUS	214	02		4		

OFFICE USE

Verified for _____ Units

By _____

Date: _____

TOTAL UNITS **16**

USE REVERSE SIDE IF NECESSARY

ADVISOR'S SIGNATURE _____
(Required of all NEW, E.O.P. Students and CONTINUING Students with 90 or 135 units.)

CALIFORNIA STATE UNIVERSITY, DOMINGUEZ HILLS

97979-775 1-79 054

FOR PURPOSES OF DEMONSTRATION ONLY

COURSE REQUEST CARD

The example above is a guide for the Course Request Card. Note that the first three letters appear under **Department**. Courses are designated by three digits, followed by a two-digit **section** number (such as BIO 110-01). Indicate LAB courses by the letter "L" and leave the space blank for discussion/lecture courses. Please indicate the number of units as shown in the class schedule.



ACADEMIC CALENDAR FALL QUARTER 1983

September 14	Beginning of term for faculty; Fall General Faculty Meeting and School Meetings
September 15, 16, 17	New Student Orientation and advisement by faculty
September 19, 20	Registration in person for all students
September 22	INSTRUCTION BEGINS: First day for late registration and change of program
October 6	Last day for refund of student services fee
October 10	Last day to begin late registration
October 12	Last day to change program without record of enrollment; last day to complete late registration
October 13- November 9	Serious and compelling reasons required to drop a course
October 19	Last day for refund of nonresident tuition fee
November 10- December 2	Serious accident or illness required to drop a course
November 24-26	Academic Holiday (Thanksgiving)
December 3	Last day of scheduled classes
December 5-10	Final Examinations
December 12	Quarter Ends - grades due
December 13- January 1, 1984	Winter Vacation

FINAL EXAMINATION SCHEDULE FALL 1983

Class meets	Examination Day		Time
MW 7:30am	Wednesday	December 7	7:30am-9:30am
9:20am	Monday	December 5	9:40am-11:40am
11:10am	Wednesday	December 7	11:50am-1:50pm
1:00pm	Monday	December 5	11:50am-1:50pm
2:50pm	Wednesday	December 7	2:00pm-4:00pm
4:40pm	Monday	December 5	4:10pm-6:10pm
6:30pm	Wednesday	December 7	6:20pm-8:20pm
8:20pm	Monday	December 5	8:30pm-10:30pm
TTh 7:30am	Thursday	December 8	7:30am-9:30am
9:20am	Tuesday	December 6	9:40am-11:40am
11:10am	Thursday	December 8	11:50am-1:50pm
1:00pm	Tuesday	December 6	11:50am-1:50pm
2:50pm	Thursday	December 8	2:00pm-4:00pm
4:40pm	Tuesday	December 6	4:10pm-6:10pm
6:30pm	Thursday	December 8	6:20pm-8:20pm
8:20pm	Tuesday	December 6	8:30pm-10:30pm
M 4:40pm	Monday	December 5	6:20pm-8:20pm
6:30pm	Monday	December 5	8:30pm-10:30pm
T 4:40pm	Tuesday	December 6	6:20pm-8:20pm
6:30pm	Tuesday	December 6	8:30pm-10:30pm
W 4:40pm	Wednesday	December 7	6:20pm-8:20pm
6:30pm	Wednesday	December 7	8:30pm-10:30pm
Th 4:40pm	Thursday	December 8	6:20pm-8:20pm
6:30pm	Thursday	December 8	8:30pm-10:30pm
F 8:30am	Friday	December 9	8:30am-10:30am
1:00pm	Friday	December 9	1:00pm-3:00pm
5:30pm	Friday	December 9	5:30pm-7:30pm
6:00pm	Friday	December 9	6:00pm-8:00pm
S 8:30am	Saturday	December 10	8:30am-10:30am
10:00am	Saturday	December 10	10:00am-12:00n
1:00pm	Saturday	December 10	1:00pm-3:00pm
Alternate A	Monday	December 5	7:30am-9:30am
B	Tuesday	December 6	7:30am-9:30am
C	Wednesday	December 7	9:40am-11:40am
D	Thursday	December 8	9:40am-11:40am
E	Monday	December 5	2:00pm-4:00pm
F	Tuesday	December 6	2:00pm-4:00pm
G	Wednesday	December 7	4:10pm-6:10pm
H	Thursday	December 8	4:10pm-6:10pm

PRESIDENT'S OPEN HOURS

The President of the University and Dean of University College are available to speak to students, staff and faculty in the Quiet Lounge of the Student Union on the first and third Tuesday of the month from 12:30 to 1 p.m., and the second and fourth Tuesday of the month from 5:30 to 6 p.m. If the President is off campus, one of the Vice Presidents will take his place.

Reservations are not necessary and the agenda is open. Any topic may be addressed.

GENERAL INFORMATION

ADD OR DROP CLASSES DURING THE FIRST THREE WEEKS

- a. Complete the ADD/DROP information on the Change of Program form, using the department name (3 letters), course number (3 numbers,) and section (2 numbers).
- b. If adding, obtain the signature of the instructor.
- c. If dropping, enter the information in the DROP portion of the card. No signature is required.
- d. Return the Change of Program form to the Admissions and Records counter.
- e. Present your I.D. card for name and date embossing.
- f. Conditions for dropping a course after the third week are outlined in the current CSUDH Catalog. A student who enrolls in a course, discontinues attendance, and does not officially drop the course will automatically receive an F or U grade for the course.

ETHNIC SURVEY INFORMATION

When you pick up your registration packet at Step 2 of the registration process, some of you will find an Ethnic Group Survey Card. If this card is included in your packet, please take a moment to fill it out.

The diversity of students at CSU Dominguez Hills is one of the University's greatest strengths and, although providing ethnic information is voluntary, your participation will enable the institution to acquire accurate data for campus planning, to comply with state and federal regulations, and to allow the University to better know and serve its students.

Furthermore, many companies and corporations in the Los Angeles area are required to have an Affirmative Action plan which includes goals for hiring and promotion. Accurate goals can only be set when companies know how many qualified candidates are available for open positions.

CSU Dominguez Hills provides companies and agencies, upon request, with information about group characteristics and ethnic composition of its graduating classes. This information helps companies set accurate goals for hiring and promotion.

FIRST CLASS MEETING

Students should report to the first meeting of their scheduled classes. Check the Schedule of Classes for room numbers. Each student is responsible for attendance in the courses and specific sections in which he/she has enrolled.

Students who enroll in a class but do not attend its first scheduled class meeting and do not contact the instructor beforehand, may forfeit their space in the class and their place may be given to waiting students who are unable to enroll at the time of registration. IT IS THE RESPONSIBILITY OF THE STUDENT TO OFFICIALLY DROP ANY COURSE IN WHICH HE/SHE IS ENROLLED. Students who do not OFFICIALLY drop a course in which they have enrolled will receive an F or U grade for the course.

CREDIT/NO CREDIT OPTION (Undergraduate Students Only)

Undergraduate students selecting the Credit/No-Credit option must do so by the end of the third week of instruction, October 12, 1983. Credit/No-Credit cards are available from the Office of Admissions and Records and the Information and Service Center and must be submitted by the deadline. For additional conditions and limitations of the Credit/No-Credit option, consult the current CSU Dominguez Hills catalog.

CANCELLATION OF CLASSES

The University reserves the right to make changes in the Class Schedule as printed. When enrollment in any class is not sufficient to justify its continuance, the course may be cancelled.

If the University cancels a class, the student will receive a full refund of applicable fees UPON APPLICATION FOR REFUND or will be allowed to register in another class without payment of a late fee.

EXCESS UNITS-STUDY LOAD LIMITS

For undergraduate students in good academic standing, the normal program load is the equivalent of four full courses. To this may be added activity courses having a value of one-half course or less. A student may enroll in a maximum of 20 units during the registration period. Students who wish to enroll in more than 18 units must obtain the written approval of the advisor on the Course Request Card during Registration and on the Change of Program form during the quarter. A student who wishes to enroll in more than 24 units after registration must secure the approval of one of the following individuals:

- a. The Dean of the School in which the student is majoring
- b. The Director of the Small College for Small College students
- c. The Coordinator of Liberal Studies for Liberal Studies majors, or,
- d. The Coordinator of Academic Advising.

CHANGE OF INSTRUCTOR

The University reserves the right to make changes in the Class Schedule as printed. When classes are split or sections are cancelled due to lack of enrollment, it may be necessary to assign an instructor different from the one listed in the class schedule.

PROCEDURE FOR RETAINING CONTINUING STUDENT STATUS

A. PROCEDURE

A student at the University may "sit out" or miss one or two consecutive quarters of attendance and retain continuing student status without filing a new application for admission. Students who choose to "sit out" the one or two consecutive quarters will be regarded as continuing students and will receive registration information and related materials as if they were currently enrolled. This procedure will apply to students who do NOT attend any other institution in their absence from CSU Dominguez Hills. A student who attends another institution would be required to submit a new application for admission and the application fee. A student who is absent for more than two quarters will also be required to submit a new application and fee.

B. RETENTION OF CATALOG RIGHTS

A student utilizing the continuing student status procedure will retain catalog rights. The student will be able to use the requirements of the catalog under which they were admitted or in effect at the time of graduation.

GENERAL INFORMATION

(continued)

OFFICIAL WITHDRAWAL FROM THE UNIVERSITY

Students who wish to withdraw from the University are urged to consult the Information and Service Center prior to official withdrawal. Official withdrawal is necessary if a student leaves CSU Dominguez Hills at any time after registration and does not intend to complete the quarter. The forms for initiating this process may be obtained from the Information and Service Center (SCC A130).

When official withdrawal from the University occurs before the quarterly deadline for dropping classes (the third week of instruction) the record indicates official withdrawal. However, if official withdrawal occurs after the third week of instruction, different procedures must be followed. Refer to the current CSU Dominguez Hills Catalog for those procedures. Students who do not officially withdraw will automatically receive F or U grades in all courses for which they are enrolled.

Conditions for readmission are indicated on the withdrawal form. A student who withdraws under satisfactory conditions shall be classified as a continuing student for the next quarter.

VETERANS BENEFITS AND RESPONSIBILITIES

It is the responsibility of each veteran to request certification for Veterans Educational Benefits at the time of registration, if this request was not previously completed. Continuing students are normally certified for the school year, September through June, and must make arrangements for any variations, including discrepancies in the number of units reported. New students are, upon request, certified for the current quarter through the end of the school year. Please verify your certification with the veterans clerk at the veterans station during Registration.

It is also the responsibility of the veteran to report to the Office of Admissions and Records any changes of enrollment affecting certification status.

For new students who are being certified for the first time, and for continuing students who were not certified previous to registration, it will take six to eight weeks from the date of certification before Veterans Educational Benefits are received.

FAMILY EDUCATIONAL RIGHTS AND PRIVACY ACT OF 1974

All student records of The California State University, including California State University, Dominguez Hills are kept in accordance with the provisions of the Family Educational Rights and Privacy Act of 1974.

Students may request access to those campus records which personally identify the student. The student may challenge the accuracy of the record or the appropriateness of its retention in the campus records. Student consent is needed for the release of records covered by the Act to outside parties (e.g., prospective employers) except for those agencies entitled to access under the provisions of the Act (e.g., campus officials, other schools, federal officers, and requests in connection with the application or receipt of financial aid).

A student may request a copy of a record which he/she has requested for release. Students must pay a charge for copies of records for which such a charge has been established. Copies of the full text of the Family Educational Rights and Privacy Act of 1974 are available at the Office of the Dean of the University College (SCC M110) or the campus library. Particular questions

with respect to a student's prerogatives under the Family Educational Rights and Privacy Act of 1974 should be directed to the Office of the Dean of University College.

If a student wishes to restrict the release of directory information, a request may be made at the Office of the Dean of University College. The request is valid from the quarter requested through the end of the academic year. Requests for restriction of release of information for a subsequent academic year require a new form.

CREDIT BY EXAMINATION

Effective with the Fall Quarter of 1978, Credit by Examination is governed by the following regulations:

GENERAL CONDITIONS

1. Registered students may receive credit-by-examination for courses in which they are eligible to enroll.
2. The student should contact the office of the appropriate department to initiate the procedure.
3. Each department will maintain an up-to-date listing of courses which may/may not be taken as credit-by-examination.
4. The student will select a traditional letter grade or the CR/NC option, in accordance with the policies applicable to regular course enrollment.
5. Credit-by-examination will not be given for course work which an academic department deems inappropriate or impossible to evaluate by examination.
6. The same course can be taken only once by credit-by-examination.
7. Credit-by-examination will not be given for a course if the student has already received credit for a similar but more advanced course.

PROCEDURE FOR COURSES LISTED IN THE CLASS SCHEDULE

1. The student secures a petition for credit-by-examination from the appropriate department office and obtains the signature of the instructor and department chair.
2. If the petition is approved, the student enrolls in the course during registration and is given the examination during the first two weeks of the quarter.
3. The student is notified of the results of the examination during the third week of the quarter. If the examination is passed, the grade is submitted to the Office of Admissions and Records by the end of the third week. The student's name will remain on the roster and the grade will appear on the quarterly grade card. If the examination is failed, the student has two options: (a) remain enrolled in the course and complete it according to standard procedures, or (b) officially drop the course before the end of the third week.
4. The course grade will appear on the student's permanent record card with the other grades for the quarter with the designation that the course was completed by examination.

PROCEDURE FOR COURSES NOT LISTED IN THE CLASS SCHEDULE

1. The student secures a petition for credit-by-examination from the appropriate department office and obtains the signature of an appropriate and willing instructor and the department chair.
2. If the petition is approved, the examination will be scheduled within 15 days.

GENERAL INFORMATION

(continued)

3. Upon the completion of the exam, a grade is recorded on the petition and the petition is forwarded to the Office of Admissions and Records.
4. Admissions and Records notifies the student of the grade provided by the department.
5. Only a passing grade will be recorded on the student's permanent record card. A non-passing grade will not be recorded.

CHANGE OF NAME OR ADDRESS

If you have made a change of name or address which has not been reported to the University, please come to the Office of Admissions and Records and request the CHANGE OF NAME/ADDRESS form. It is very important that the University be informed of any change so that you will receive all mailings.

AUDITING A CLASS

Auditors must pay the same fees that would be charged if the course were taken for credit. Enrollment as an auditor is subject to the approval of the instructor. A student registered as an auditor may be required to participate in any or all classroom activities at the discretion of the instructor. Credit for courses audited will not subsequently be granted on the basis of the audit. No record of audit appears on the student's permanent record card nor are transcripts issued for audited courses.

An enrolled student who wishes to audit a course in addition to his regular program must obtain the approval of the instructor on the Approval for Audit form available in the Office of Admissions and Records and pay the fees required as if the course were taken for Credit. The approval may not be obtained before the first day of instruction. A student may not opt to audit a course after the end of the third week or change from credit to audit status after that date. If a student has enrolled in a course and is changing to audit status, the course must be officially dropped at the time the audit form is submitted.

An audited course should be taken into consideration when planning a program so that the study load will not be excessive.

A student not admitted to, nor enrolled in, the University must file a Statement of Residence prior to auditing a course. A resident determination must be made so that the appropriate fees may be charged. An application for admission is not required. A student must then follow the procedures as outlined above.

TITLE IX OF THE EDUCATION AMENDMENTS OF 1972

Title IX of the Education Amendments of 1972 and the Departmental Regulation (45 CFR Part 86) promulgated thereunder prohibit discrimination on the basis of sex in the operation of most federally assisted education programs. The Affirmative Action Coordinator, Office of Faculty and Staff Affairs, has been assigned the administrative responsibility for reviewing such matters.

USE OF THE ID CARD

The ID card must be carried at all times and be validated each term. A current ID card is necessary to perform certain transactions in Admissions and Records, the Library, the Business Office, and other campus offices, and is necessary to obtain services covered by the student service fee, such as personal and career counseling and employment and health services.

The ID card is also required by the Student Association to establish eligibility to participate in student activities and elections.

CONCURRENT ENROLLMENT

A student enrolled at the University may enroll concurrently at another institution only by filing a PETITION FOR CONCURRENT ENROLLMENT with the Office of Admissions and Records after securing written approval by the academic advisor. Permission will not be granted when the study list in the proposed combined program exceeds the units authorized at this University for full-time study.

ENROLLMENT IN CONFLICTING CLASSES

Students are NOT allowed to enroll in two classes which meet at the same time, without specific approval on the PETITION FOR PERMISSION TO REGISTER FOR COURSES WITH A TIME CONFLICT. A student found to be enrolled in conflicting courses without the form on file will be required to resolve the conflict. The petition form is available at the Office of Admissions and Records.

FULL-TIME STATUS

Undergraduates are considered to be full-time students during any quarter in which they are enrolled in 12 units or more. In order to graduate in four years, however, a student must complete approximately 16 units each quarter. Graduate-level students enrolled in eight or more graduate-level (300 or 400 level) units are considered to be full-time.

CREDIT FOR OPEN UNIVERSITY, EXTENSION AND CORRESPONDENCE COURSES

The University allows transfer credit for appropriate college-level courses completed in extension, including Open University, or by correspondence from accredited colleges or universities and the United States Armed Forces Institute. A maximum of 36 quarter (24 semester) units earned through extension, completed at CSUDH or elsewhere, correspondence, and USAFI may be accepted toward a bachelor's degree. For graduate level students, a maximum of 13 quarter units of extension work may be applied to a degree.

REQUIREMENTS FOR THE BACHELOR'S DEGREE

Students seeking a baccalaureate degree from the University must complete specific requirements as determined by the Trustees of the California State University and Colleges; the California Administrative Code, Title 5; and, California State University Dominguez Hills.

Briefly summarized, the college-wide requirements include all of the following:

1. Completion of 186 quarter units of credit.
2. Completion of Title V general education requirements, either by completing the General Education program or the General Studies program which was implemented in 1980. Completion of the General Studies program is required of (a) students who were new freshmen Fall 1980 and thereafter and (b) transfer students enrolling Fall 1981 and thereafter who were not previously enrolled continuously at CSUC campuses or California Community Colleges.
3. Satisfaction of statutory requirements in American history and government by completing courses History 101 or examination and Political Science 101 or examination.

GENERAL INFORMATION

(continued)

4. Satisfaction of examination or course to demonstrate competency in writing.
5. Completion of one of the following: a major and a minor, or a major in one of the eight designated single fields; or a double major. This requirement also can be satisfied through the Areas of Concentration in the Small College combined with a thematic project, a minor or another major. Specification for each field are outlined under their appropriate headings elsewhere in the University Catalog.
6. Completion of elective courses (beyond the requirements in 2, 3, and 5 above) to reach the total of 186 quarter units of credit.

The maximum credit which may be taken in Extension (Open University) and used toward degree requirements is 36 units at the undergraduate level and 13 units at the graduate level.

GRADUATION WITH HONORS POLICY

Effective with the 1978-79 academic year, to graduate with honors a student must complete 45 units in residence and receive a minimum of 3.40 on all units taken at CSU Dominguez Hills, with the overall grade point average determined on transferable undergraduate work. The Honor Categories are as follows:

- Cum Laude (3.40-3.59)
- Magna Cum Laude (3.60-3.79)
- Summa Cum Laude (3.80-4.00)

All students graduating under the 1978-79 or earlier catalogs will be evaluated for graduation using the new criteria. If they meet the new criteria, they will be designated as graduating cum laude, magna cum laude, or summa cum laude. If they do not meet the new criteria, they will be evaluated as graduating with honors as stipulated in earlier catalogs and, if eligible, will be designated as graduating "With Distinction" or "With Great Distinction". Students graduating under the 1979-80 catalog and subsequent catalog years will be evaluated using the new criteria only. Graduation with honors is available only to undergraduate students earning a first baccalaureate degree.

Candidates for graduation with honors will be listed in the commencement program based on grades earned through the previous fall quarter. OFFICIAL placement in one of the honors categories will be based on all grades earned including the final term. Therefore, it is possible to be listed as a candidate in the commencement program, but not graduate with honors after all grades have been calculated. Students who do graduate with honors will have the appropriate designation inscribed on their diplomas.

DEGREE CANDIDATES

Candidates for a BACCALAUREATE DEGREE must file an application for graduation with the Office of Admissions and Records in accordance with the following schedule:

To GRADUATE at the end of:	You must FILE by the:
FALL QUARTER	First Week of the Spring Quarter
WINTER QUARTER	First Week of the Fall Quarter
SPRING QUARTER	First Week of the Winter Quarter
Either Summer Session	First Week of the Spring Quarter

NOTE: An application for graduation will not be accepted unless the student has completed a minimum of 150 quarter units.

Candidates for a GRADUATE DEGREE must file an application for graduation by the end of the first week of the quarter in which they plan to graduate. Candidates for either Summer Session must file the first week of Spring quarter.

The absolute deadline for filing for Graduation is the end of the first week of instruction for the final quarter.

RESPONSIBILITY FOR COMPLETION OF DEGREE REQUIREMENTS IS THE STUDENT'S and therefore each student must be thoroughly familiar with the procedures and information about graduation. If you have questions, please consult a CSU Dominguez Hills catalog or check with the Office of Admissions and Records.

NON-RESIDENT STUDENTS

If you were admitted to CSUDH as a non-resident student you should be aware of the following:

Chapter 102 of the 1981 Statutes of California requires that the "financial independence" of a student must be considered when a non-resident student is requesting reclassification as resident.

If you are seeking reclassification as a resident, you are required to complete and file new residency forms with the Admissions Office. The completed forms will be reviewed and a determination made. If you are eligible for residency status, you will be informed and your registration packet will be changed to reflect your new status. The appropriate forms are available at the Admissions and Records counter.

The residence questionnaires by which your status may be changed must be submitted to the Admissions and Records Office at least two weeks prior to registration.



GENERAL INFORMATION

(continued)

CAPSTONE

CAPstone is a program that allows students to cross-register for a course at a participating institution without paying fees and with a minimum of difficulty.

CAPstone was designed for two types of students: (a) CSUDH students who want to take a course at a local community college that is *not* offered here (El Camino, Compton, Los Angeles Harbor, West Los Angeles, Los Angeles Trade Tech, Los Angeles City College, Long Beach City, Los Angeles Southwest or Cerritos) or (b) community college students who want to take a course at CSU Dominguez Hills before transferring, if that class is not offered at their college.

Each community college campus as well as CSU Dominguez Hills, have a CAPstone coordinator and prospective students must obtain Cross-Registration forms from that person.

Community college students wishing to enter CSUDH for Spring quarter should have CAPstone forms submitted by the second week in March.

For further information contact John Auld, CSU Dominguez Hills CAPstone Coordinator, Office of School and College Regulations, 516-3699.

HONORS PROGRAM – GENERAL STUDIES

An honors program for new and continuing students begins this fall with specially-designated sections of General Studies courses. See the course listing section in this schedule for the fall offerings. For further information, call 516-3640.

DOUBLE COUNTING OF GENERAL STUDIES COURSES

Lower division general studies courses may be “double-counted” in both the major and the minor. Upper division general studies courses may be double-counted in the following majors only: Liberal Studies, Medical Technology, and Small College. (Majors in these programs should consult their faculty advisor for details.) Upper division general studies courses may be double-counted in the minor if (a) at least 18 quarter units are taken in the minor exclusive of general studies courses and (b) general studies courses used in the minor have the approval of the chair/coordinator responsible for the minor. Even though students may double-count certain general studies courses, they will not receive additional unit credit towards graduation by double-counting. A double-counted course counts four (4) units (not eight) towards graduation.



GENERAL EDUCATION

The General Education program can be found in University catalogs prior to 1980-81. Continuing CSU Dominguez Hills students and transfer students in continuous attendance at California Community Colleges or a CSUC campus who can graduate using a catalog prior to 1980-81 have the option of choosing this program rather than the new General Studies program. In addition, continuously enrolled 1980-81 freshmen at a community college or a CSU Campus may choose this program.

Students who are first-time freshmen during 1981-82 must graduate using the new General Studies program, as explained in the respective catalog. The General Education program printed below has been modified somewhat in order to include courses from the new program. These courses can be used in the old program.

Students graduating from CSU Dominguez Hills must complete a minimum of 60 quarter units in General Education. 48 of the 60 units must be from categories I-IV printed below. Courses used to fulfill requirements in General Education may not be used to fulfill major course requirements, except as specified in the Liberal Studies major.

I. Natural Sciences & Mathematics

Select at least ONE course:

Biological Science 102
Earth Science 150

Biological Science 110 can be used for this category if it was taken prior to Fall 1981.

Select at least ONE course:

Chemistry 102
Chemistry 108
Chemistry 110
Physics 100
Physics 101
Physics 110
Physics 120

II. Social & Behavioral Sciences

Select at least TWO courses (with at least two different departments represented):

Anthropology 100
Economics 100
Geography 100
History 100
Political Science 100
Psychology 100
Psychology 101
Sociology 100
Sociology 101

III. Humanities & Fine Arts

Select at least TWO courses (with at least two different departments represented):

Art 100
Art 101
Art 110
Art 111
East Asian/Asian American Studies 101
English 130
English 151
Humanities 100
Linguistics 100
Mexican American Studies 100
Music 100
Music 150
Philosophy 100
Philosophy 101
Philosophy 102
Philosophy 104
Spanish 151
Theatre Arts 100
Theatre Arts 190
Foreign Language: any lower division course

IV. Basic Subjects

Required courses:

English 100 OR
two Writing Adjuncts (SMC 107)

English 101 OR
two Writing Adjuncts (SMC 107)

Select at least one course:

Computer Science 160
Mathematics 100
Mathematics 102
Mathematics 110
Mathematics 150
Philosophy 120
Small College 110

V. General Electives

Courses to complete 60 quarter units minimum shall be selected from courses in categories I-IV not already used and/or the following courses (students may choose a maximum of 12 quarter units from this elective category):

Anthropology 115
Biological Science 112 or 114
Biological Science 120
Chemistry 112
Earth Science 152
Economics 110
Economics 111
Geography 111
Geography 112
History 110
History 111
Library 150
Mathematics 104
Mathematics 112
Political Science 110
Physics 112 OR 114
Physics 122
Physics 160
Recreation 100
Small College 120
Small College 130
Small College 132
Small College 150

CERTIFICATION (For General Education Only)

Accredited junior colleges and four-year colleges may certify that all or part of the general education requirements have been met. Transfer students with complete certification of Title 5 requirements will not be required to complete additional courses in general education. Students should make sure that their transcript shows that they have a general education certification.

STATUTORY REQUIREMENT

In addition to the general education requirements, students must also satisfy the statutory requirements in United States history and government by completing the following:

History 101 or examination

AND

Political Science 101 or examination

GENERAL STUDIES: 1980-1981

The 1980-81 General Studies program, which is divided into three components requires 62-66 quarter units: (I), 14-18 quarter units of Basic Skills; (II), 44 quarter units of lower division General Education divided among Humanities (16), Natural Sciences (12), and Social Sciences (16); and (III), 4 quarter units of upper division Integrative Studies in Cultural Pluralism. The General Studies program satisfies general education requirements as specified in The California Administrative Code, Title 5. The statutory requirement in American institutions (History 101 or examination and Political Science 101 or examination) is *not* part of the General Studies program, but is a graduation requirement.

The 1980-81 General Studies program is required only of those students who entered Dominguez Hills as first-time freshmen in 1980-81. Continuing students and 1980-81 transfer students have the option of choosing the old General Education program.

If you are uncertain about which program applies to you, consult your academic faculty advisor or the Coordinator of the General Studies Program, Dr. Lyle E. Smith (516-3538; messages at 516-3696).

For the campus policy on "double-counting" general studies courses in the major and minor, see page 11 of the class schedule.

- I. BASIC SKILLS (14-18 units)
 - A. English 100 or two Writing Adjuncts (SMC 107)
English 101 or two Writing Adjuncts (SMC 107)
 - B. Quantitative Reasoning (0-4)
Mathematics 020 or Mathematics 006
Students may be exempted from Mathematics 020 in one of three ways. See the Information and Service Center for details.
 - C. Logic/Critical Reasoning (4)
One of the following:
Philosophy 120
Small College 110
Psychology 110
 - D. Library Skills (2)
Library 150
- II. LOWER DIVISION EDUCATION (44 quarter units)
 - A. Area of the Humanities (16)
 1. Humanities 100 or
Small College 130 (4)
 2. Select THREE additional courses from the four categories below. Three DIFFERENT categories and three DIFFERENT departments must be represented. (12)
 - a. Cross-Cultural Perspectives (4)
East Asian/Asian American Studies 101
French 120
Japanese 120
Mexican American Studies 100
Spanish 121
Spanish 151
 - b. Aesthetic/Perceptual Training (4)
Art 100
Music 100
English 130
Theatre Arts 100
 - c. Critical Discipline (4)
Linguistics 100
Philosophy 102

- d. Opportunities for Creativity (4)
Art 101
Music 150
English 150
Philosophy 101
Theatre Arts 159
Small College 132

- B. Area of the Natural Sciences (12)
 1. Nature and Methodology of the Natural Sciences (4)
Physics 100 or
Small College 150
 2. Important Results of Scientific Inquiry (8)
Chemistry 102
Biology 102 or
Earth Science 150

Students majoring or minoring in programs that require introductory science courses which are more advanced than those in the General Studies program are exempted from necessarily taking the above listed General Studies courses in the natural sciences. These students should see a science faculty advisor or the Information and Service Center for details.

- C. Area of the Social Sciences (16)
Select FOUR courses from four DIFFERENT departments.
Anthropology 100
Anthropology 115
Economics 100
Geography 100
Geography 111
History 100
History 111
Political Science 100
Psychology 101
Sociology 101
Sociology 102
Small College 120

- III. UPPER DIVISION INTEGRATIVE STUDIES IN CULTURAL PLURALISM (4 quarter units)
One of the following (to be taken *after* 90 quarter units have been completed):
Art 210
Anthropology 220
Anthropology 235
Anthropology 289
English/French/Spanish 210
English 217
History 242
History 244
History 245
History 248
Mexican American Studies 200
Music 201
Music 353
Political Science 228
Political Science 230
Political Science 243
Political Science 249
Psychology 280
Psychology 283
Sociology 222
Sociology 231
Sociology 283
Spanish 252

STATUTORY REQUIREMENT

In addition to the General Studies requirements, students must also satisfy the statutory requirements in United States history and government by completing the following:

History 101 or examination

AND

Political Science 101 or examination

GENERAL STUDIES: 1981-1982

The General Studies program, which is divided into three components, required 72-76 quarter units: (I) 14-18 quarter units of Basic Skills; (II), 46 quarter units of lower division General Education divided among Humanities (16), Natural Sciences (12); Social Sciences (16), and The Whole Person (2); and (III), 12 quarter units of upper division integrative studies. The General Studies program satisfies revised general education requirements as specified in the California Administrative Code, Title 5. The statutory requirement in American Institutions (History 101 or examination AND Political Sciences 101 or examination) is not part of the General Studies program, but is a graduation requirement.

The General Studies program printed below is required of all students who enter Dominguez Hills or a California Community College as first-time freshmen beginning Fall of 1981. Continuing students (other than 1980-81 first-time freshmen) and transfer students in continuous attendance at a California community college or a CSU campus prior to Fall 1981 have the option of choosing the old General Education program.

If you are uncertain about which program applies to you, consult your academic faculty advisor or the Coordinator of the General Studies program, Dr. Lyle E. Smith (516-3538; message at 516-3696).

For the campus policy on "double-counting" general studies courses in the major and the minor, see page 10 of the class schedule.

I. BASIC SKILLS (14-18 units)

A. Composition (8)

- English 100 or two Writing Adjuncts (SMC 107)
- English 101 or two Writing Adjuncts (SMC 107)

B. Quantitative Reasoning (0-4)

- Mathematics 020 or Mathematics 006

Students may be exempted from the General Studies Mathematics 020 requirement in one of three ways. See the Information and Service Center for details.

C. Logic/Critical Reasoning (4)

- One of the following:
 - Philosophy 120
 - Small College 110
 - Psychology 110

D. Library Skills (2)

- Library 150

II. LOWER DIVISION GENERAL EDUCATION (46 quarter units)

A. Area of the Humanities (16)

1. Humanities 100

2. Select THREE additional courses from the four categories below. Three DIFFERENT categories and three DIFFERENT departments must be represented. (12)

a. Cross-Cultural Perspectives (4)

- Spanish 151
- French 120
- Japanese 120
- Spanish 121
- Mexican American Studies 100
- East Asian/Asian American Studies 101

b. Aesthetic/Perceptual Training (4)

- Art 100
- Music 100
- English 130
- Theatre Arts 100

c. Critical Discipline (4)

- Linguistics 100
- Philosophy 102
- Small College 130

d. Opportunities for Creativity (4)

- Art 101
- Music 150
- English 151
- Philosophy 101
- Theatre Arts 159
- Small College 132

B. Area of the Natural Sciences (12)

1. Nature and Methodology of the Natural Sciences (4)

- Physics 100 OR
- Small College 150

2. Important Results of Scientific Inquiry (8)

- Chemistry 102
- Biology 102 or
- Earth Science 150

Students majoring/minoring in programs that require introductory science courses which are more advanced than those in the General Studies program are exempted from necessarily taking the above listed General Studies courses in the natural sciences. These students should see a science faculty advisor or the Information and Service Center for details.

C. Area of the Social Sciences (16)

Select one course from EACH of the Categories below. Four DIFFERENT departments must be represented.

1. Individual Perspectives (4)

- Psychology 101
- Sociology 101

2. Groups and Society (4)

- Economics 100
- Students majoring in Business Administration ONLY may substitute ECO 110 and ECO 111 for ECO 100.

- Sociology 102
- Anthropology 100
- Small College 120

3. Global Perspectives (4)

- Geography 100
- Political Science 100

4. Historical Perspectives (4)

- History 100
- History 111
- Anthropology 115

D. The Whole Person (2 or 4 units)

- One of the following:
 - Health Science 100
 - Physical Education 135 (4)
 - Recreation 101
 - Social & Behavioral Sciences 101
 - University College 110

III. UPPER DIVISION INTEGRATIVE STUDIES (12 quarter units)

(Courses in this category are to taken *after* 90 quarter units and the lower division categories have been completed.)

A. Integrative Studies in the Humanities (4)

One of the following:

- Humanities 210
- Humanities 212
- Humanities 214

B. Integrative Studies in the Natural Sciences (4)

One of the following:

- Science, Mathematics & Technology 210
- Science, Mathematics & Technology 212
- Science, Mathematics & Technology 214

C. Integrative Studies in Cultural Pluralism (4)

One of the following:

- | | |
|---------------------------------|-----------------------|
| Art 210 | Music 201 |
| Anthropology 220 | Music 353 |
| Anthropology 235 | Political Science 228 |
| Anthropology 289 | Political Science 230 |
| English/French/
Spanish 210 | Political Science 243 |
| English 217 | Political Science 249 |
| History 242 | Psychology 280 |
| History 244 | Psychology 283 |
| History 245 | Sociology 222 |
| History 248 | Sociology 231 |
| Humanities 206 | Sociology 283 |
| Mexican American
Studies 200 | Spanish 252 |

STATUTORY REQUIREMENT

In addition to the General Studies requirements, students must also satisfy the statutory requirements in United States history and government by completing the following:

- Political Science 101 or examination
- History 101 or examination

GENERAL STUDIES: 1982-1983

The 1982-83 General Studies program, which is divided into three components, requires 72-74 quarter units: (I), 18-20 units of Basic Skills; (II), 42 units of lower division General Education divided among Humanities (12), Natural Sciences (12), Social Sciences (16), and The Whole Person (2); and (III), 12 units of upper division Integrative Studies. The statutory requirement in American Institutions (History 101 or examination and Political Science 101 or examination) is *not* part of the General Studies program, but *is* a graduation requirement.

The 1982-83 General Studies program is required of all students who enter CSU Dominguez Hills or a California Community College as first-time freshmen beginning Fall 1982. Continuing students (other than 1980-81 and 1981-82 first-time freshman) and transfer students in continuous enrollment at a California Community College or a CSU campus since 1980-81 have the option of choosing the old General Education program.

If you are uncertain about which program applies to you, consult your academic faculty advisor or the Coordinator of the General Studies Program, Dr. Lyle E. Smith (516-3538; messages at 516-3696).

For the campus policy on "double-counting" general studies courses in the major and minor, see page 10 of the class schedule.

- I. BASIC SKILLS (18-20 quarter units)
 - A. Composition (8)
 - English 100 or two Writing Adjuncts (SMC 107)
 - English 101 or two Writing Adjuncts (SMC 107)
 - B. Quantitative Reasoning (4)
 - Mathematics 020 or any course offered in mathematics other than MAT 006, MAT 100, MAT 150, MAT 190, MAT 195, or MAT 205.
 - C. Logic/Critical Reasoning (4)
 - One of the following:
 - Philosophy 120
 - Small College 110
 - Psychology 110
 - D. Oral Communication (2)
 - Theatre Arts 120
 - E. Library Skills (0-2)
 - This category is optional. However, students are strongly encouraged to strengthen their library skills. This can be accomplished by taking:
 - Library 150
- II. LOWER DIVISION GENERAL EDUCATION (42 quarter units)
 - A. Area of the Humanities (12)
 1. Humanities 100
 2. Select TWO additional courses from the four categories below. Two DIFFERENT categories and two DIFFERENT departments must be represented.
 - a. Cross-Cultural Perspectives (4)
 - East Asian/Asian American Studies 101
 - French 120
 - Japanese 120
 - Mexican American Studies 100
 - Spanish 121
 - Spanish 151
 - b. Aesthetic/Perceptual Training (4)
 - Art 100
 - Music 100
 - English 130
 - Theatre Arts 100
 - c. Critical Discipline (4)
 - Linguistics 100
 - Philosophy 102
 - Small College 130
 - d. Opportunities for Creativity (4)
 - Art 101
 - Music 150
 - English 151
 - Philosophy 101
 - Theatre Arts 159
 - Small College 132
 - B. Area of the Natural Sciences (12)
 1. Nature and Methodology of the Natural Sciences (4)
 - Physics 100 or
 - Small College 150
 2. Important Results of Scientific Inquiry (8)
 - Chemistry 102 or
 - Earth Science 100
 - Biology 102

Students majoring or minoring in one of the Natural Sciences, or students with a strong background in the Natural Sciences, may substitute more advanced science courses. These students should see a science faculty advisor or the Information and Service Center for details.
 - C. Area of the Social Sciences (16)

Select one course from each of the categories below. Four different departments must be represented.

 1. Individual Perspectives (4)
 - Psychology 101
 - Sociology 101
 2. Groups and Society (4)
 - Economics 100
 - Students majoring in Business Administration ONLY may substitute Economics 110 and 111 for Economics 100.
 - Sociology 102
 - Sociology 102
 - Anthropology 100
 - Small College 120
 3. Global Perspectives (4)
 - Geography 100
 - Political Science 100
 4. Historical Perspectives (4)
 - History 100
 - History 111
 - Anthropology 115
 - D. The Whole Person (2 or 4)

One of the following:

 - Health Science 100
 - Physical Education 135 (4)
 - Recreation 101
 - Social and Behavioral Sciences 101
- III. UPPER DIVISION INTEGRATIVE STUDIES (12 quarter units)

(Courses in this category are to be taken *after* 90 quarter units and the lower division categories have been completed.)

 - A. Integrative Studies in the Humanities (4)

One of the following:

 - Humanities 210
 - Humanities 212
 - Humanities 214
 - B. Integrative Studies in the Natural Sciences (4)

One of the following:

 - Science, Mathematics, & Technology 210
 - Science, Mathematics, & Technology 212
 - Science, Mathematics, & Technology 214
 - C. Integrative Studies in Cultural Pluralism (4)

One of the following:

Art 210	Music 201
Anthropology 220	Music 353
Anthropology 235	Political Science 228
Anthropology 289	Political Science 230
English/French/Spanish 210	Political Science 243
English 217	Political Science 249
History 242	Psychology 280
History 244	Psychology 283
History 245	Sociology 222
History 248	Sociology 231
Humanities 206	Sociology 283
Mexican American Studies 200	Spanish 252

STATUTORY REQUIREMENT

In addition to the General Studies requirements, students must also satisfy the statutory requirements in United States history and government by completing the following:

- History 101 or examination
AND
Political Science 101 or examination

FEES, REFUNDS, FINANCIAL INFORMATION

TUITION IS NOT CHARGED TO LEGAL RESIDENTS OF CALIFORNIA

All students pay the regular fees shown below. Auditors pay the same fee as students registering for credit. **ALL FEES ARE SUBJECT TO CHANGE WITHOUT NOTICE BY THE TRUSTEES OF THE CALIFORNIA STATE UNIVERSITY.**

Fees for each quarter are part of the registration process and are payable at the time of registration.

In addition to these fees, non-residents of the State of California are charged tuition.

STUDENT FEE SCHEDULE

	1-5.9 Units	6.+Units
*STUDENT SERVICE FEE	\$ 72.00	\$ 72.00
*STATE UNIVERSITY FEE	16.00	50.00
STUDENT ACTIVITY FEE	6.00	6.00
STUDENT CENTER FEE	5.00	5.00
FACILITIES FEE	2.00	2.00
INSTRUCTIONALLY RELATED ACTIVITIES FEE	3.00	3.00
TOTAL	\$104.00	\$138.00

- If you are a new student, a student returning after an absence of more than two academic quarters, or a student whose status has changed from undergraduate to graduate, you will also be charged a one-time Identification Card Fee of \$4.00. Identification Card Replacement fee is \$4.00.

NON-RESIDENT TUITION FEE (in addition to the other Registration fees).

U.S. Citizens	
Per unit	\$70.00
Foreign-Visa Students	
Per unit	\$70.00

NON-RESIDENT TUITION FEE REFUNDS

Total or partial refund of this fee can be obtained if a refund application is filed with the Director of Records and Registration on or before the dates listed in the REFUND DEADLINES chart on this page. Refund applications are available from the Information and Service Center (SCC A130).

INSTALLMENT PAYMENT OF NON-RESIDENT TUITION

Effective January 1, 1976, a non-resident student who is a citizen and resident of a foreign country and not a citizen of the United States may pay the required non-resident tuition fee on an installment basis. This is limited to two equal payments established at the time of registration.

A 15% *non-refundable* service charge will be added to each installment payment.

Payments are made to the University Cashier. Failure to pay any installment within ten (10) calendar days of the due date will result in complete disenrollment for the remainder of the quarter and the student will not be eligible to pay nonresident tuition on an installment basis in subsequent terms.

DISHONORED CHECK POLICY

Once a check has been dishonored, no personal checks will be accepted from that person for a period of at least two academic quarters.

This rule applies to any check returned from any financial institution for any reason. The person will be required to pay all university-related debts by cash, a certified check, money order or travelers check(s) including the \$10.00 returned check fee. No personal checks will be accepted. Those passing a dishonored check may be notified and identified in three ways: a letter will be sent to them at the time the check is dishonored; a notice will be included on their registration priority card, and their fee card will be specially identified for the following two academic quarters.

REFUND DEADLINES

Refunds are not automatic. If you are withdrawing from school completely or reducing the number of units in which you are enrolled, you should request a refund application from the University Information and Service Center. Refunds are calculated based on the date the application is received. It is therefore important to file for a refund as soon as possible. Please review the refund deadlines shown below. No exceptions can be made to the dates noted. Service charges will be retained by the University to cover the cost of processing each refund application (\$10.00 upon complete withdrawal from school; \$5.00 for decrease in unit load).

THE LAST DAY TO APPLY FOR A REFUND OF FEES (OTHER THAN NONRESIDENT TUITION FEES) IS OCTOBER 6, 1983.

No refund applications will be accepted after this date, unless a student withdraws upon the advice of a physician and can document this fact.

The student service fee, state university fee, student activity fee, student center fee, facilities fee and instructionally related activities fee are refundable only upon complete withdrawal from the University.

Non-resident Tuition Fee Refund Schedule:

100% - Sept. 28, 1983	50% - Oct. 12, 1983
75% - Oct. 5, 1983	25% - Oct. 19, 1983

Parking Fee Refund Schedule:

66% - Oct. 17, 1983	33% - Nov. 10, 1983
---------------------	---------------------

PARKING FEES

Four-wheeled motorized vehicles (per quarter)	\$15.00
Two-wheeled motorized vehicles (per quarter - includes mopeds)	3.75
Academic year permit (Sept. 15-June 15)	45.00
Summer Session permits	
Six Week - 1984	9.00
Four Week - 1984	6.00

PARKING FEE REFUNDS

See REFUND DEADLINES chart on this page. Consult with the University Information and Service Center for further information.

OTHER FEES

Material fees (of \$5 or \$10) are charged for certain classes in Art, Music, and Physical Education. The classes are indicated, and footnoted, in the respective baccalaureate course offerings.

Competency In Writing Test	\$10.00
Late Registration (assessed the day instruction begins)	\$25.00
Check returned for any cause	\$10.00
Items lost or broken	Cost
Transcript of Record:	
Single transcript	\$4.00
Additional transcripts prepared at the same time up to ten (10) transcripts	2.00
Additional transcripts prepared at the same time that exceed the first ten (10) transcripts	1.00
Library fines—A detailed list of library overdue fines is posted at the entrance to the library.	
Lost books and other library items—Replacement cost + posted service charge	
Graduation Fees	\$10.00
Diploma Fee	\$7.00

After REGISTRATION, fees are payable at the CASHIER'S OFFICE (SCC B135) from 9 a.m. to 7 p.m., Monday through Thursday and 9 a.m. to 4 p.m. on Fridays.

FEES can be paid by

**CASH
CHECK
MONEY ORDER
VISA or MASTERCARD**

*Fees subject to possible further action by the Board of Trustees.

TESTING INFORMATION

Examinations Required for ALL Students

ENGLISH PLACEMENT TEST - (EPT)

All students wishing to enroll in English 100 must take the English Placement Test unless they meet one of the exemptions listed in the current catalog. Verification of exemptions in the form of letters of notification or scores reported by testing agencies is required at the time of registration for the course.

Additionally, students who are bound by the EPT requirement must take the test in their first quarter on campus whether they plan to take English 100 that quarter or not.

The test dates for the EPT are:

Monday, Sept. 19, 1983	HFA A103	2:00 - 4:30 p.m.
Friday, Sept. 23, 1983	HFA A103	9:00 - 11:30 a.m.

COMPETENCY IN WRITING

All students new and continuing, who had completed less than 90 quarter units prior to the beginning of Fall Quarter 1979 are required to satisfy the competency in writing requirement through one of the following options:

A. VOLUNTARY TESTING. A test, for which a fee will be charged, is available to students at regularly scheduled intervals. Students wishing to pursue this option are encouraged to take the test early in their junior year. Students are allowed to take the test only twice.

B. ADVANCED COMPOSITION COURSES (offered by the English Department or by the Small College). The English Department regularly offers two types of advanced composition courses: a general purpose advanced composition course (English 250), and a course designed for students capable of profiting from intensive instruction (English 255). On occasion the Small College offers advanced writing courses.

C. UPPER DIVISION WRITING ADJUNCT. The Writing Adjunct (SMC 298, 4 units required) currently offered by the Small College, is a structure for providing individualized instruction in composition that is adjunctive to study in another subject area.

D. UPPER DIVISION COURSES (offered by Departments other than English). Some departments presently offer courses which, though not solely composition courses, stress instruction in writing, require frequent writing assignments, and provide regular response to students about their writing. Courses currently available in this category are Music 220, History 200, and Science, Mathematics and Technology 201.

The voluntary test is administered each quarter. Information on test date and procedures for sign-up are available in the Information and Service Center.

For further information regarding this requirement, students should contact Dr. David Rankin, Coordinator, University Composition Committee, in HFA B-344 (516-3939).

JUNIOR ENGLISH PROFICIENCY ESSAY TEST - (JEPET)

For further information regarding the Junior English Proficiency Essay Test (JEPET) contact Dean Suzanne Gemmell, University College at 516-3784.

Departmental Examinations

CREDIT BY EXAMINATION for English 100, 101, 250, and 252

Students wishing to earn credit by examination for English 100, English 101, English 250, or English 252 must take an examination at 10:00 a.m. on Saturday, Oct. 1, 1983, in HFA A103. To be admitted to the testing room, each student must:

1. register for the course
2. fill out a petition to take the test. Petition forms are available in the English Department Office, (HFA E-315) and must be on file in that office before noon, Sept. 26, 1983; and
3. provide verification of satisfactory performance on tests or in courses. Verification in the form of letters of notification, scores reported by testing agencies, grade slips, or transcripts will be checked before the petition forms are accepted by the English Department Office.

Each student petitioning to take

- English 100 is required to have an English Placement Test (EPT) score of C155 or higher. A student exempted from the EPT on the basis of a satisfactory score on the EEE, AP, SAT-Verbal, ACT, or College Board Achievement Test in English Composition with essay may also attempt to earn credit by examination;
- English 101 is required to have English Placement Test scores of C155 or higher AND L155 or higher and must have completed English 100; students with at least one transferable (baccalaureate) course in freshman composition must have earned a grade of B or better in that course but are exempt from the EPT;
- English 250 is required to have completed English 100 and 101 or their equivalents with an average grade of B or better;
- English 252 must show a passing score on the junior-level competency in writing examination (JEPET) or have successfully completed English 250, Advanced Composition, or the equivalent. They must also have completed English 100 and 101 or their equivalents.

Students who are unsuccessful in their attempts to earn credit by examination may remain in the class, complete the work, and be awarded credit at the end of the quarter. Students who pass the challenge examination may NOT remain in the class to earn grades better than those earned on the challenge examination. They may, however, retake the course in a later quarter to improve their grades.

More information on earning credit by examination appears in this year's catalog.

All students should bring 8½" by 11" blue books to the examination.

GRADUATE EXERCISE IN ENGLISH

Graduate students in the English Department are required to pass the Graduate Exercise (formerly called the Diagnostic Exam) unless they have already passed the Diagnostic. Students are expected to fulfill this requirement at the start of their graduate work.

The exercise, scheduled for Saturday, Oct. 1, 1983 at 10:00 a.m., will consist of analyzing a short poem. Students may bring a dictionary.

Please register for the Graduate Exercise in the English Department Office, HFA E315, Ext. 3322.

CHALLENGE EXAMINATION FOR HEA 220: "HEALTH IN PUBLIC EDUCATION"

Students wishing to take the Challenge Examination for HEA 220 may sign up during the Fall Quarter Registration period. The exam will be given on Thursday, Sept. 29, from 6:30 to 8:30 p.m. in Dominguez Room "B". Petitions must be turned into the Health Science office by Tuesday, Sept. 27. For further information, please call 516-3818.

TESTING INFORMATION

1983-84 TESTING SCHEDULE

Name of Test	Test Dates at CSUDH	Registration Deadline	Purpose
ACT AMERICAN COLLEGE TESTING PROGRAM	December 10, 1983	November 11, 1983	Undergraduate Admissions
	February 11, 1984	January 13, 1984	
ACT RESIDUAL TESTING PROGRAM	July 15, 1983	July 14, 1983	Undergraduate Admissions
	September 16, 1983	September 15, 1983	
	December 30, 1983	December 29, 1983	
	March 23, 1984	March 22, 1984	
CBEST CALIFORNIA BASIC SKILLS TEST	July 16, 1983	June 20, 1983	Credentialing Test
	October 8, 1983	September 12, 1983	
	December 17, 1983	November 21, 1983	
	March 31, 1984	March 5, 1984	
	July 14, 1984	June 18, 1984	
CLEP COLLEGE LEVEL EXAMINATION PROGRAM	June 13-17, 1983	May 25, 1983	Credit-by-Examination
	July 11-16, 1983	June 21, 1983	
	August 15-20, 1983	July 25, 1983	
	September 12-17, 1983	August 22, 1983	
	October 10-15, 1983	September 19, 1983	
	November 14-19, 1983	October 24, 1983	
	January 16-21, 1984	December 30, 1983	
	March 12-17, 1984	February 25, 1984	
	April 16-21, 1984	March 30, 1984	
	May 14-19, 1984	April 24, 1984	
	June 11-16, 1984	May 21, 1984	
DOPPELT MATHEMATICAL REASONING TEST (DM)	By appointment only*		Graduate Admissions
EEE ENGLISH EQUIVALENCY EXAM	April, 1984	March, 1984	Credit by examination for English 100 & 101
EPT/ELM ENGLISH PLACEMENT TEST/ ENTRY LEVEL MATH TEST	May 14, 1983	April 29, 1983	Required for freshmen
	July 23, 1983	July 8, 1983	
	October 22, 1983	October 8, 1983	
	January 7, 1984	December 22, 1983 (ELM ONLY)	
GMAT GRADUATE MANAGEMENT ADMISSION TEST	May 12, 1984	April 27, 1984	Graduate Admission
	July 21, 1984	July 6, 1984	
	June 18, 1983	May 13, 1983	
GRE GRADUATE RECORD EXAM	October 22, 1983	Not Available	Graduate Admission
	January 28, 1984	Not Available	
	March 17, 1984	Not Available	
	June 16, 1984	Not Available	
	October 15, 1983	September 15, 1983	
JEPET JUNIOR ENGLISH PROFICIENCY ESSAY TEST	December 10, 1983	November 4, 1983	Upper Division Writing Requirement
	February 4, 1984	December 29, 1983	
	April 28, 1984	March 23, 1984	
	June 9, 1984	May 4, 1984	
	November 4, 1983	October 28, 1983	
LSAT LAW SCHOOL ADMISSION TEST	February 17, 1984	February 10, 1984	Law School Admission Test
	May 18, 1984	May 11, 1984	
	June 20, 1983	May 19, 1983	
MAT MILLER ANALOGIES TEST	December 3, 1983	November 3, 1983	Graduate Admission
	June 3, 1984	February 2, 1984	
CORE BATTERY NTE NATIONAL TEACHER'S EXAMINATION	By appointment only*		Graduate Admission
SPECIALTY AREA NTE NATIONAL TEACHER'S EXAMINATION	October 29, 1983	September 26, 1983	Credentialing Exam - Multiple Subjects
	March 24, 1984	February 20, 1984	
SAT SCHOLASTIC APTITUDE TEST	November 12, 1983	October 10, 1983	Credentialing Exam - Single Subject
	April 14, 1984	March 12, 1984	
TOEFL TEST OF ENGLISH AS A FOREIGN LANGUAGE	December 3, 1983	October 28, 1983	Undergraduate Admissions
	June 2, 1984	April 27, 1984	
	August 6, 1983	July 5, 1983	
	October 8, 1983	September 6, 1983	
	November 19, 1983	October 17, 1983	
TOEFL TEST OF ENGLISH AS A FOREIGN LANGUAGE (Special Center Program)	January 14, 1984	December 12, 1983	Undergraduate/ Foreign Student Admission
	March 10, 1984	February 6, 1984	
	May 12, 1984	April 9, 1984	
	July 8, 1983	June 6, 1983	
	September 23, 1983	August 22, 1983	
TOEFL TEST OF ENGLISH AS A FOREIGN LANGUAGE (Special Center Program)	December 9, 1983	November 7, 1983	Undergraduate/ Foreign Student Admission
	February 3, 1984	January 3, 1984	
	April 13, 1984	March 12, 1984	
	June 1, 1984	April 30, 1984	

* For an appointment contact Dr. Judson Taylor, 516-3827.

For additional information regarding testing you are invited to contact the TESTING OFFICE, Small College C-144A, 516-3909.

STUDENT DEVELOPMENT

EMPLOYMENT RECRUITMENT INTERVIEWS - FALL 1983

The Student Development Office (SC C-128) assists students seeking career employment through job listings, direct job search, and the on-campus interview program. During the Fall 1983 quarter, the following companies are among those scheduled to participate in the campus interview program:

Hughes Aircraft; Investors Diversified Services; Peat, Marwick, Mitchell & Co.; Kenneth Leventhal & Co.; Allstate Insurance Company; Calgon Corporation; New York Life Insurance Company; Quezada Navarro & Co.; State of California Department of Health Services; Northrop Corporation; Price Waterhouse & Co.

Interview schedules are available in the Student Union, University Information Center, and the Student Development Office.

STUDENT DEVELOPMENT COUNSELING GROUPS

The following are some of the groups and workshops to be offered during the Spring Quarter by Student Development.

CREATIVE FANTASY:

Aimed primarily at self-exploration and development through utilization of fantasy techniques.

DECISION MAKING:

A workshop designed to explain the process of decision making and to explore each participant's personal decision making style, and to present strategies for changing decision making styles.

GOAL SETTING:

A two-session workshop which introduces students to a process to set short-term and long-term goals and strategies for achieving them.

PERSONAL COMMUNICATIONS:

This 10-session group is designed to improve one's communication skills and, thereby, enhance interpersonal relationships.

OVERCOMING THE FEAR OF SUCCESS:

A 10-session group that looks at ways the pursuit and attainment of success is impeded by self-sabotage, and exploration of ways one can become able to achieve success.

DREAMS:

A group - Learn to recall your dreams, interpret them, and even incubate dreams to assist you in finding solutions to problems.

STUDENT DEVELOPMENT CAREER DEVELOPMENT & EMPLOYMENT SERVICES

FALL WORKSHOPS

ORIENTATION:

A one-hour introduction to the Career Development and Employment Services - mandatory for all students wishing to be interviewed through the on-campus interview program.

RESUME PREPARATION:

A two-hour workshop designed to assist students in preparing and updating their resumes.

INTERVIEW SKILLS: (PART I)

How to prepare for an effective employment interview.

INTERVIEW SKILLS (PART II):

For those who have completed Part I and wish to practice interviewing using the video tape equipment with instant replay.

JOB SEARCH:

Strategies of the Job Search for those who have identified their career areas.

CAREER PLANNING:

This three workshop series in Career Planning is designed to help find solutions for students with undecided major/career, or students unsure of their interests or abilities. Students signing up must be able to attend all three meetings.

SIGI ORIENTATIONS:

SIGI, the System of Interactive Guidance and Information, is a computer program that can help you in planning for a career. SIGI allows you to examine what you want in a career and to gather information about a wide variety of occupational fields.

GRADUATE SCHOOL:

Discusses the motivations for graduate study, explores the preparation, selection, and application processes; also covers getting ready to go, tips on making the transfer, graduate school expectations, and answers to general questions about graduate study.

Please contact Student Development, SCC C-128, for further information, dates and times.

STUDENT DEVELOPMENT HOURS

8 A.M. to 8 P.M. -

MONDAY THROUGH THURSDAY

8 A.M. TO 5 P.M. - FRIDAYS



STUDENT SUPPORT SERVICES

THE STUDENT ASSOCIATION

All students are members of the Student Association by virtue of mandatory fees paid during registration. The governing bodies of the Association are the Board of Directors and Council. These bodies formulate policy and handle the business affairs of the student body. Within the Association, various commissions are concerned with finance, publications, academic affairs, activities, organizations, and recreational sports. Student offices are located in the SCC N-104, Telephone 516-3686. Staff in the Office of Housing, Union and Activities serve as liaison between campus administration and Student Association.

STUDENT ACTIVITIES

The Student Activities and Cultural Programs Commission (S.A. and C.P. Commission) of the Student Association sponsors a wide variety of activities for students which generally includes films, speakers, dances, and other events. Contact the Student Association in SCCN-104 for further information about these programs, at 516-3686.

STUDENT UNION AND ACTIVITIES

The UNION is located in the north and west wings of the Commons. There is a quiet lounge where students can relax between classes, and an activities lounge in which students can participate in table and video games, billiards, and table tennis. The UNION houses the Student Activities staff and serves as a source of information about student clubs and organizations and all social, cultural, and recreational activities on the campus. The UNION staff maintains a calendar of events and sponsor many of their own activities, ranging from speakers and cultural performances to social activities. The UNION phone number is 516-3559.

ON-CAMPUS HOUSING

On-campus housing is now available. The 104 one- and two-bedroom self-contained apartments are offered furnished and unfurnished.

If you are interested in obtaining information or an application for on-campus housing, please call or stop by the Office of Housing, located in the Small College, Room B-145. The telephone number is 516-3854.

HEALTH CENTER

The health fee paid during registration allows students to benefit from many services offered by the Health Center. Not only is care provided for illness and injury, but doctors, nurses and lab technicians do screening tests including those for diabetes, hypertension, anemia and venereal disease. The Center stresses the "health and wellness" concept and assists students by providing health care consultations in such areas as nutrition, birth control counseling, weight control, relaxation training and sexuality counseling.

The Center also features a licensed pharmacy where students may get prescriptions filled and purchase over-the-counter items as well. Costs are much lower than at private pharmacies and students are invited to consult with the pharmacist.

Also offered are health education seminars on various health concerns, as well as out Lifestyle Health Faires and referrals to community resources.

Located in the building north of the University Theater, the Center is open from 8 a.m. to 7 p.m., Monday through Thursday, and 8 a.m. to 5 p.m. on Fridays.

For appointments call 516-3629 (3629 from campus phones). Students will also be seen on a walk-in basis.

UNIVERSITY LIBRARY

During the regular academic year the library hours are:

Monday through Thursday, 7 a.m. to 10 p.m.

Friday, 7 a.m. to 5 p.m.

Saturday, 11 a.m. to 5 p.m.

Sunday, 12 noon to 6 p.m.

Books may be charged out for a two week period using student identification cards. Many other services and facilities are available for student use. Students may request a library handbook which is available at the Reference Desk.

*Subject to change depending on budget.

CAFETERIA

Cafeteria hours during regular session are from 7 a.m. to 8:30 p.m. The Mexican food counter, salad bar and grill hours are 11 a.m. to 8 p.m. Hot entrees are available from 11 a.m. to 2 p.m. and from 4:30 to 7 p.m.

Breakfast is served all day, as well as cold sandwiches and a variety of snack items. The Cafeteria features many home baked items. For further information, please call 516-3814.

DISABLED STUDENT SERVICES

Students having permanent as well as temporary disabilities are eligible for a variety of specialized support services including:

REGISTRATION ASSISTANCE

PRIORITY REGISTRATION

READERS - NOTETAKERS - INTERPRETERS

MEDICAL PARKING

Information regarding these services can be obtained from the Office of Disabled Student Services, Student Health Center A106, or call 516-3660.

OFFICE OF FINANCIAL AID

The following information concerning student financial assistance may be obtained at the Financial Aid Office, SC C138-E, phone 516-3647:

The Office of Financial Aid handles financial aid, and part-time employment.

The purpose of student financial aid is to provide appropriate financial assistance to eligible students to aid them in achieving their educational objectives. To be considered for financial assistance, students must complete the Student Aid application for California. Students who are applying for fall admission should complete the application by March 1. Applicants for winter and spring admission should complete their financial aid application eight weeks prior to registration. All undergraduate students who have not received a bachelor's degree and are applying for financial aid must also apply for a Pell Grant.

The University participates in the following financial aid programs: National Direct Student Loans (NDSL); Guaranteed Student Loans (G.S.L.); College Work Study (CWS), Supplemental Educational Opportunity Grants (SEOG); Pell Grant; California Educational Opportunity Grants (EOP); State University Grant (SUG); California Scholarship (Cal Grant A); the College Opportunity Grant (C.O.G. or Cal Grant B); the California Graduate Fellowship Program, the Bilingual Teacher Grant Program (BTG), and The California Loan to Assist Student Program (CLAS).

A brochure is available in the Office of Financial Aid to explain the various programs in detail.

LEARNING ASSISTANCE CENTER

Located on the lower level of the Educational Resources Building (ERC A103) is the Learning Assistance Center.

Services include tutoring, and assistance with problems that affect studying and grades. This includes help with note taking, study habits, test taking, reading rate, vocabulary and computation skills.

For further information call 516-3827.

AIR FORCE ROTC

Through arrangements with the Air Force ROTC Department at Loyola Marymount University, students at California State University Dominguez Hills can enroll in the four-year Air Force ROTC program. ROTC classes are held on Tuesday or Saturday mornings at Loyola Marymount University and the credits earned are counted as elective units toward graduation requirements. Successful completion of the AFROTC program (and receipt of a bachelor's degree) lead to a commission as a second lieutenant in the U.S. Air Force. For additional information contact the CSU Dominguez Hills office of Student Development, or the Department of Aerospace Studies (AFROTC) Loyola Marymount University, Los Angeles, CA 90045, Telephone: (213) 642-2770. This program is also available on Thursday afternoons (3 to 6 p.m.) at CSU Long Beach. Telephone: (213) 498-5743.

STUDENT SUPPORT SERVICES

(Continued)

STUDENT ESCORT SERVICE

Under the direction of the Department of Public Safety, Student Assistants are employed to escort the university community to their parked vehicles during the evening hours. The service is available Monday through Thursday evenings from 6:30 p.m. to 10:30 p.m. Persons wishing to use this service should phone 3639. On campus courtesy telephones are available in the Cafeteria, the lobby of the Library and the Information & Service Center. The student assistants wear distinctive red jackets with the Public Safety patch on the front.

WOMEN'S CENTER

The Women's Center provides an environment which encourages and supports the personal and academic growth of women on the CSUDH campus, and sponsors and co-sponsors programs which assist in this growth. Offerings include information and referral services, peer advising, workshops, and a "Meet the Author" and special guest lectures.

The Center has a number of resources for women and men—a growing collection of books, periodicals, magazines, newsletters, and journals; works by, for and about women, women's issues and the women's movement; resource files, bulletin boards with upcoming events, news items and interesting information about women throughout the world.

The Center also maintains references which include information on civil and legal rights, divorce procedures, the filing of discrimination complaints, medical and counseling services, and many other practical concerns. The Women's Center staff is available to assist women and men in using these materials and in locating services and information. The Center publishes a quarterly newsletter, and "The Women's Center Handbook." Students may obtain academic credit as Women's Center interns. The Center is located in NSM B-220. Telephone is 516-3759.

OFFICE OF SPECIAL PROGRAMS

The Office of Special Programs includes the Educational Opportunity Program and the Parolee Educational Program (PEP). E.O.P. was established for students who may require assistance while seeking both educational and personal goals and handles its students according to their individual needs, students must be initially admitted to CSUDH through E.O.P. in order to qualify for the services. For further information call 516-3632 or drop by SMC-C127.

ALUMNI ASSOCIATION

The CSUDH Alumni Association seeks to advance the welfare of the University, to promote common interests of its students and alumni, and to serve as liaison with the University, alumni, and the community. The Alumni Association sponsors a number of activities during the year, provides scholarship assistance to students, presents Outstanding Achievement Awards annually to outstanding seniors, and generally supports the development of the University.

Today the alumni of the University number more than 14,000 and are found throughout the United States. All CSUDH students are eligible for membership in the Alumni Association. Those students wishing further information about the Association should contact the Office of University Relations, at 516-3787.

RECREATION

Physical education facilities such as a gymnasium, swimming pool, outdoor fitness trail, tennis courts, volleyball courts, track, baseball diamond, softball diamond, and the all-purpose field are available for the use of enrolled students, faculty, and staff. Students, faculty, and staff are encouraged to use the facilities as long as there is no conflict with classes or other scheduled events. Information regarding recreational use of physical education facilities should be directed to the Athletic Department in the Field House.

For further information call 516-3893.

CHILD DEVELOPMENT CENTER

Students, faculty or staff members with children ages 2½ to 14, may be eligible to register them in the on-campus Child Development Center.

Under the auspices of the School of Education, the Center is a professional school for child development, not a baby-sitting service. Teachers and student interns observe and assist the children in the carefully prepared indoor and outdoor activities.

Funded by a variety of sources including Student Association, parents are charged a sliding fee scale. All children must be toilet trained and in good health. Each are given a noontime hot lunch. The Center hours are Monday through Friday, 7:15 a.m. to 6:30 p.m. when the University is in regular session. Call 327-2880 for further information.

TORO AIDES

The Toro Aides is a program for students interested in preserving the University's first objective—to educate the students. It also visibly assists the University in maintaining a high level of responsible student involvement by developing stronger social cohesion between the California State University, Dominguez Hills, campus and surrounding communities.

These students work out of The Union on projects such as orientation, campus tours/events, Student Association elections, graduation, etc. Along with their participation in special events, the Toro Aides attend workshops in the following areas: leadership, communication, time management, and decision making. The Toro Aides work in a semi-classroom environment with minimal supervision and earn 4 units of academic credit per quarter which can be used toward graduation. The course number is EXE 208, section 01. Class begins the first Friday of each quarter and will meet in The Union. The skills and experiences students acquire will be applicable in many situations during their lifetime. For further information, come into The Union, or call extension 3559.

INTERCOLLEGIATE ATHLETICS

The athletic program at CSUDH is unique in its balance between men's and women's sports programs. The department currently conducts five men's sports, four women's sports and two co-educational sports as well as club sports in badminton and cycling.

Both men's and women's teams have received national recognition with women's volleyball team finishing as high as 4th in the nation; women's softball team ranked 5th in National NCAA Tournament; the men's basketball team winning the conference title in its first year in the California Collegiate Athletic Association. The soccer team won the conference title in 1982 and advanced to the NCAA Quarter Finals. The baseball team competes against many Division I opponents such as USC, UCLA, Arizona State, CSU Fullerton and CSU Long Beach. The women's softball team is fast becoming a contender for conference honors winning the initial Toro Softball Classic. The women's basketball team is ready to challenge conference opponents in pursuit of its first conference title. 20 CSUDH athletes have signed professional contracts.

CSUDH has an intramural program which will provide competitive opportunities for resident and non-resident students in a wide variety of sport activities. Call 516-3893 for further information.

OLDER ADULT CENTER

The Older Adult Center (OAC) serves as a support system for older students on campus, but provides a warm and friendly atmosphere for people of all ages. The coffee pot is always on during open hours. Services include a tuition waiver program for a limited number of students over age 60, and an inter-generational shared housing program designed to match homeownership senior citizens of the community with students needing a place to live. The OAC also provides many other academic and social opportunities for students, faculty and staff. Those interested in being placed on the OAC's activities mailing list may drop by the center and sign up.

The OAC also serves as the Carson/Dominguez Hills Network of Gray Panthers, a senior citizen advocacy group. People of all ages are welcome to become active in the Gray Panthers.

Located in SBS B-235, the OAC's hours are 9 a.m. to 4:30 p.m., Monday through Thursday. For further information, call 516-4003.

BOOKSTORE POLICIES

The University Bookstore
900 E. Victoria St.
Carson, Calif. 90747
516-3789

Store Hours
Monday thru Thursday
7:30 a.m. - 8:00 p.m.
Friday
7:30 a.m. - 4:00 p.m.

Bookstore Hours during First Three Weeks of Quarter are:
Monday - Thursday, 8:30 a.m.-8:30 p.m.; Friday, 8:30 a.m.-4 p.m.

Check your receipt. Keep it - you must present it for any exchange or refund.

Do not write in or soil your book if you think you may make an exchange. We reserve the right to pass judgment on condition of return items.

Defective New Books will be replaced at once, along with your receipt. Used books are not guaranteed.

Full refund: for three weeks only from date instruction begins. The cutoff date for each quarter will be posted in the bookstore prior to the start of each quarter.

24 hour refund: Merchandise purchases after full refund period is subject to being returned within 24 hours of purchase.

No refunds are permitted during the last two weeks of classes.

The Bookstore will accept your personal check in payment for merchandise under the following conditions:

1. Name and bank must be imprinted.
2. You present your student identification card and your California drivers license.
3. It is your personal check or that of your parents.
4. Visa and Mastercard are accepted.

There will be a service charge of \$10.00 for all checks returned from the bank.

BUY BACK POLICY

Used Books are only bought by the Bookstore during finals week.

Fifty percent of current new prices will be paid for the books in good resalable condition, if they are useable at Dominguez Hills again as texts the following quarter.

Market value will be paid for books in good resalable condition which are **not** to be used at Dominguez Hills again the following quarter but are current elsewhere.

Market value usually is 25% of the new book price for hardbound books and 10 cents on the dollar for paperbacks.

This market value procedure is offered as a service only and is one way of allowing students to dispose of unwanted textbooks without a complete loss. There is no profit in this for us, we are doing it to help you.

CLASS TIMES AT DOMINGUEZ HILLS

7:30 A.M. - 9:10 A.M.
9:20 A.M. - 11:00 A.M.
11:10 A.M. - 12:50 P.M.
1:00 P.M. - 2:40 P.M.
2:50 P.M. - 4:30 P.M.
4:40 P.M. - 6:20 P.M.
6:30 P.M. - 8:10 P.M.
8:20 P.M. - 10:00 P.M.



ANSWERS TO OFTEN ASKED QUESTIONS

You can tell if a class has been closed during Registration by checking the boards at the entrance to registration.

Another person can register for you and pay your fees. They can also make mistakes in your name which you will have to rectify.

Students interested in participating in Intercollegiate Athletics should contact the Physical Education Department (516-3761) or the respective coach of the team sport.

Upon receipt of a bachelor's degree at any of the 19 CSU campuses, students must reapply to the campus of his/her choice if they wish to do the following: continue post-baccalaureate studies, pursue graduate studies, an undeclared major or a second bachelor's degree. Contact the Information and Service Center at 516-3696 for further information.

Admission requirements are the SAME for part-time or full-time students or for those attending during the day, evening or Saturday.

Evening students (attending 6 p.m. and later) can complete 12 units per quarter by attending two evenings and a Saturday morning, or by starting the two-evening sequence at 4:40 or 6:30 p.m.

Physical education and health classes are not general CSUDH requirements for graduation.

Copying machines are available day or evening at the Library and the Bookstore at 10¢ per page.

Smoking is not allowed in classrooms. You may ask the instructor to enforce this regulation.

If you drop a class during the first three weeks of a quarter there will be no record of it on your transcript.

A new two-year University Catalog will be available approximately July 29, 1983. The catalog includes the major and minor requirements for all academic programs at CSUDH. A sheet for each major, undergraduate and graduate, with the same curriculum information is available at the Information and Service Center (516-3969) beginning each fall.

1983-1984 INTELLECTUAL LIFE SEASON

A complete listing of the 1983-84 Intellectual Life Committee events will be published in late September, 1983. This year's season will include, however, the popular Dominguez Hills Lectures Series, Art Series and a series of Dominguez Hills Festivals. Also included will be the Sabatival Leave Forums, the Student Symposium, a Contemporary Issues Forum, a Travelog Forum and the second annual Poetry Alive series. The Distinguished Faculty Lecture Monograph series will also be published again. For further information, call 516-3993.



THEATRE ARTS PROGRAM FALL SCHEDULE OF PLAYS

In the University Theatre:

November 4, 5, 10, 11, 12, and 13 —

MUSICAL (to be announced)

In the Playbox Theatre:

December 1, 2, 3, and 4 —

1984 — by George Orwell, the masterpiece of science fiction and fact. Your last chance to glimpse the future before it arrives! Program is subject to change.

DEPARTMENT LOCATIONS AND PHONE NUMBERS

For General Information, call 516-3300.
(Check individual offices for specific hours of service.)

DEPARTMENT	LOCATION	PHONE
ADMISSIONS AND RECORDS	SCC J 103	3600
AFRO-AMERICAN STUDIES	SBS A 314	3437
ALUMNI AFFAIRS	ERC G 511	3787
ANTHROPOLOGY	SBS G 322	3443
ART	HFA A 111	3310
ATHLETICS	FH 016	3893
BEHAVIORAL SCIENCE - UNDERGRADUATE	SBS G 322	3443
BEHAVIORAL SCIENCE - GRADUATE	SBS B 331	3435
BIOLOGY	NSM A 124	3381
BOOKSTORE	SCC F 130	3789
BUSINESS ADMINISTRATION		
ACCOUNTING/COMPUTER INFORMATION SYSTEMS/LAW	SBS D 325	3556
ADVISEMENT CENTER	SBS B 317	3561
IND MGMT/FIN AND QUAN METH/R.E.	SBS B 306	3553/3557
MGMT/MKGT	SBS D 321	3551
M.B.A.	SBS B 308	3465
CAFETERIA	CAFETERIA	3814
CASHIER	SCC B 135	3812
CHEMISTRY	NSM D 331	3376
CHILD DEVELOPMENT CENTER	CASA DOMINGUEZ	327-2880
COMMUNICATIONS	HFA A 334	3313/3822
COMPUTER CENTER	SCC D 105	3702
COMPUTER LAB	SCC E 127	3847
COMPUTER SCIENCE	NSM D 225	3591
DISABLED STUDENT SERVICES	SHC A 106	3660
TELECOMMUNICATIONS DEVICE FOR THE DEAF	SHC A 106	4028
EARTH SCIENCES	NSM D 331	3376
EAST ASIAN/ASIAN AMERICAN STUDIES	ERC A 218	3718
ECONOMICS	SBS D 311	3446
SCHOOL OF EDUCATION		
ATHLETICS	FH 016	3893
CREDENTIAL ANALYST	HFA B 302	3521
DEAN'S OFFICE	HFA C 316	3519
PROFESSIONAL STUDIES	HFA C 308	3522
RECREATION	FHC C 003	3761
TEACHER EDUCATION	HFA C 306	3522
EMERGENCY (PUBLIC SAFETY)	SCC A 122	3333
ENGLISH	HFA E 315	3322/3938
ENGLISH AS 2ND LANGUAGE (ESL)	HFA E 315	3938/3322
ENVIRONMENTAL STUDIES	SBS A 314	3437/3438
E.P.I.C.	SCC K 148	3735/3736
EVENING SERVICES	SCC A 130	3696
EXPERIENTIAL EDUCATION	SCC E 173	3324
EXTENDED EDUCATION	ERC D 506	3737
ENGLISH AS 2ND LANGUAGE	ERC C 508	3746
EXTENSION OFFICE	ERC C 508	3741
EXTERNAL DEGREE/MSA	ERC C 508	3741
OPEN UNIVERSITY	ERC C 508	3741
SUMMER SESSION	ERC C 508	3746
EXTERNAL DEGREE/HUMANITIES	HFA A 344	3743/3744
FINANCIAL AID	SCC C 138E	3647
FOREIGN LANGUAGES	HFA A 338	3315
GENERAL STUDIES	SCC B 145G	3538/3696
GEOGRAPHY	SBS A 314	3437/3438
GRADUATE ADVISING	SCC A 130	3696

DEPARTMENT LOCATIONS AND PHONE NUMBERS

(continued)

DEPARTMENT	LOCATION	PHONE
HEALTH PROGRAMS and PSYCHOLOGICAL COUNSELING		
STUDENT HEALTH CENTER	SHC A 129	3629
HEALTH SCIENCE	SHC A 141	3818
PSYCHOLOGICAL COUNSELING	SHC A 141	3818
HISTORY		
PUBLIC HISTORY & HISTORIC PRESERVATION	SBS A 306	3448/3449
HOUSING	SBS A 306	3451/3448
HUMANITIES AND FINE ARTS	SCC B 145	3854
HUMANITIES (EXTERNAL DEGREE)	HFA E 303	3317
HUMANITIES M.A. and G.S. (On Campus)	HFA A 344	3743/3744
HUMAN SERVICES	HFA E 305	3993
INFORMATION AND SERVICE CENTER	SBS A 334	3641
INSTRUCTIONAL MEDIA SERVICES	SCC A 130	3696
LABOR STUDIES	ERC C 108	3704
LANGUAGE LEARNING CENTER (DEPT. OF FOREIGN LANG.)	SBS B 334	3431
LEARNING ASSISTANCE CENTER	HFA A 316	3315/3637
LIBERAL STUDIES	ERC A 103	3827/3828
LIBRARY	SCC E 173	3832
CIRCULATION OFFICE	ERC B 320	3712
CIRCULATION COUNTER	ERC A 218	3714
RESERVE BOOK ROOM	ERC C 121	3717
LINGUISTICS	HFA B 337	3322
LOST AND FOUND	SCC A 122	3639
MANAGEMENT, SCHOOL OF	SBS A 326	3548
ADVISEMENT CENTER	SBS B 317	3561
MATHEMATICS	NSM A 132	3378
MEDICAL TECHNOLOGY	SHC E 105	3748
MEXICAN-AMERICAN STUDIES	HFA A 340	3326
MUSIC	HFA A 332	3543
OLDER ADULT CENTER	SBS B 235	4003
PARALEGAL STUDIES	SBS D 311	3576
PARKING PATROL	SCC A 122	3639
PHILOSOPHY	HFA B 331	3328
PHYSICAL EDUCATION AND RECREATION	FHC F 016	3761
PHYSICS	NSM D 225	3591
PLANT OPERATIONS	PLT OPS	3804
POLITICAL SCIENCE	SBS G 326	3434
PSYCHOLOGY	SBS A 336	3427
PUBLIC ADMINISTRATION AND MPA	NSM A 143	3444
PUBLIC SAFETY (CAMPUS POLICE) (Open 24 hours a day)	SCC A 122	516-3639
EMERGENCY		516-3333
PUEBLO DOMINGUEZ STUDENT APTS.	Bldg. A/Stud. Apts.	4228
RECREATION	HFA B 314	3922
RELIGIOUS STUDIES	HFA B 331	3328
SMALL COLLEGE	SCC E 173	3640/3649
SCIENCE, MATHEMATICS & TECHNOLOGY	NSM A 115	3373
SOCIAL AND BEHAVIORAL SCIENCES	SBS E 306	3429
SOCIOLOGY	SBS B 334	3431
STUDENT APARTMENTS	Bldg. A/Stud. Apts.	4228
STUDENT ASSOCIATION	SCC N 104	3686
STUDENT COMPUTER LAB	SCC E 127	3847
STUDENT DEVELOPMENT	SCC C 128	3625
CAREER DEVELOPMENT AND EMPLOYMENT SERVICES PERSONAL COUNSELING	SCC C 128	3625
STUDENT NEWSPAPER (THE BULL'S EYE)	ERC B 129	3687
STUDENT UNION	COMMONS G 149	3559
SUMMER SESSION	ERC C 508	3746
TESTING OFFICE	SCC C 144A	3909
THEATRE ARTS	UTA A 101	3588
UNIVERSITY COLLEGE	SCC M 110	3784
UNIVERSITY RELATIONS	ERC G 511	3787
VETERANS AFFAIRS	SCC B 145L	3643
WOMEN'S CENTER	NSM B 218-220	3759

FULLTIME FACULTY TELEPHONE NUMBERS AND LOCATIONS

The California State University, Dominguez Hills telephone communications system is on a direct dialing Centrex system. The following fulltime faculty members can be reached by dialing 516 and then the first extension listed. If there is no answer, a message can be left by dialing the departments, which are listed as the second extension. At the beginning of each quarter the faculty members will announce their respective office hours at the first class session.

FOR GENERAL INFORMATION CALL
516-3300.

Name	Telephone Number	Location	Name	Telephone Number	Location
Adams, Jack	3453/3427	SBS/C-328	Evett, Arthur	3415/3591	NSM/B-206
Alt, Robert	3404/3591	NSM/C-209	Fay, Chuck	3962/3328	HFA/B-320
Anderson, Lynn	3702/3702	SCC/D-105	Feuer, Lois	3833/3640	SCC/E-173
Armacost, William	3399/3378	NSM/A-133	Fisher, Alan	3481/3434	SBS/G-341
Arora, Harbans L.	3391/3381	NSM/E-115	Fleagle, Kenneth	3331/3444	NSM/A-139
Assmann, Ingeborg	3902/3522	HFA/A-305	Forbes, Charles	3564/3437	SBS/A-317
Auerbach, Melvin	3556/3556	SBS/D-325	Frank, Marianne	3927/2761	HFA/B-312
Bahr, Jeffrey	3624/3591	NSM/B-204	Freed, Rodney	3497/3446	SBS/D-312
Baker, Bernard	3310/3321	HFA/A-109	Garber, Marilyn	3487/3448	SBS/D-304
Barnett, Donald	3575/3556	SBS/C-317	Garcia, Eugene	3418/3376	NSM/D-325
Berry, John	3560/3551	SBS/C-315	Geller, Lila	3932/3322	HFA/B-328
Beym, Richard	3315/3316	HFA/A-331	Giacosie, Robert	3365/3381	NSM/B-106
Bialosky, Marshall	3948/3543	HFA/A-343	Goders, John	3969/3310	HFA/B-115
Billes, Frank	3447/3446	SBS/D-314	Goldman, Ivan	3653/3313	HFA/A-345
Blischke, William	3532/3810	ERC/D-514	Gopaul, Paul	3468/3448	SBS/A-309
Blyn, Martin	3342/3557	SBS/B-309	Gordon, Richard	3324/3663	SCC/K-148
Bohart, Arthur	3464/3427	SBS/B-335	Gould, William E.	3397/3378	NSM/A-129
Bohman, Charmayne	3522/3522	HFA/C-308	Grabiner, Judith	3974/3448	SCC/L-149
Bomser, Alan	3503/3431	SBS/C-325	Gray-Shellberg, Lisa	3454/3427	SBS/G-310
Book, Stephen A.	3389/3378	NSM/A-119	Greenwald, Joel	3574/3551	SBS/C-316
Brest, David E.	3390/3381	NSM/A-120	Grenier, Judd	3471/3448	SBS/A-313
Bryan, Ed	3977/3649	SCC/L-149	Groff, Linda J.	3470/3434	SBS/B-325
Bullard, John	3928/3322	HFA/B-340	Gutierrez, Ann	3916/3522	HFA/B-309
Cady, Dave	3489/3448	SBS/D-308	Guze, Carol	3386/3381	NSM/E-109
Calatrello, Robert	3905/3522	HFA/A-307	Hagan, William	3883/3328	HFA/E-311
Carberry, Sue	3763/3893	FHC/B-010	Hanna, William	3901/3522	HFA/A-301
Carrison, Muriel	4216/3522	HFA/A-303	Hanson, Deanna	3832/3832	SCC/E-173
Casten, Carole	3764/3761	FHC/C-009	Harris, Michael	3485/3435	SBS/G-326
Chaffee, Lyman	3568/3434	SBS/A-327	Harrison, Deborah	3475/3427	SBS/A-341
Champion, David	3947/3543	HFA/A-339	Harshman, Arthur	3965/3310	HFA/B-104
Chang, Chi-Lung	3395/3378	NSM/A-123	Hart, Garry D.	3696/3378	NSM/A-121
Charnofsky, Harold	3439/3431	SBS/B-322	Hass, Aaron	3462/3427	SBS/A-333
Chi, Lois W.	3401/3381	NSM/E-110	Hata, Don	3476/3448	SBS/A-301
Childress, Evelyn T.	3400/3381	NSM/E-116	Heifetz, David	3988/3649	SCC/L-149
Chrispin, Barbara	3551/3551	SBS/D-321	Heneghan, George	3490/3434	SBS/C-333
Christie, Robert	3500/3431	SBS/C-338	Henry, Jackson	3378/3378	NSM/A-134
Churchman, David	3770/3435	SBS/B-332	Henschel, Diane	3511/3427	SBS/G-307
Clawson, George	3581/3551	SBS/B-312	Herne, Peter	3578/3556	SBS/C-322
Contreras, Max	3904/3522	HFA/A-315	Hewitt, Winston R.	3952/3315	HFA/A-335
Cooper, James	3961/3522	HFA/B-316	Hirsch, Gilah	3966/3310	HFA/B-106
Cortex, Enrique	3494/3448	SBS/A-310	Holden, Marjorie	3913/3522	HFA/A-321
Cuervo, Jose	3951/3315	HFA/A-327	Hollander, Nancy	3975/3649	SCC/L-149
Curran, Jeanne	3430/3431	SBS/B-334	Holter, Howard	3451/3448	SBS/A-306
Danis, Stan	3463/3427	SBS/A-329	Hosakawa, Fumiko	3482/3431	SBS/C-340
De La Camp, Ulrich	3417/3376	NSM/C-307	Hovard, Richard	3509/3431	SBS/C-327
Desberg, Peter	3908/3522	HFA/B-308	Hsiung, Ruth	4212/3818	SHC/E-108
Djalali, Veis	3856/3435	SBS/B-329	Hughes, Robard	3550/3551	SBS/C-308
Dobyns, Danette	3388/3376	NSM/D-323	HTyler, Rosemary	3543/3543	HFA/A-332
Dowling, Robert	3330/3551	SBS/B-331	Imai, James	3403/3591	NSM/C-205
Dulgeroff, James	3460/3446	SBS/D-316	Ivers, Louise	3967/3310	HFA/B-112
Duncan-Rose, Caroline	3929/3322	HFA/B-338	Jackson, Judith	3925/3522	HFA/A-311
Eliet, Patricia	3930/3322	HFA/B-332	Jameson, Charles S.K.	3501/3551	SBS/C-321
Ellis, Peter	3522/3522	HFA/B-315	Johnson, John L.	3920/3761	HFA/B-310
Etcheto, Sally	3543/3543	HFA/A-332	Johnson, Joyce	3322/3437	HFA/B-339

FULLTIME FACULTY TELEPHONE NUMBERS AND LOCATIONS

(continued)

Name	Telephone Number	Location	Name	Telephone Number	Location
Johnson, Robert B.	3582/3437	SBS/A-325	Ng, Jolson	3917/3522	HFA/A-309
Jones, William	3398/3591	NSM/A-131	O'Hara, Michael	3433/3434	SBS/G-326
Jordain, Violet	3934/3322	HFA/B-330	Okada, Doris	3918/3522	HFA/A-317
Kalland, Gene	3810/3381	ERC/E-510	Orellana, Sandra L.	3479/3443	SBS/G-323
Kaplan, Jay	3491/3434	SBS/C-330	Palmer, Beverly	3467/3427	SBS/A-331
Kidane, Abraham	3507/3446	SBS/C-318	Palmer, Deborah	3591/3591	NSM/D-225
Kinney, Christine	4214/3629	SHC/E-117	Palmer, Richard	3562/3429	SBS/B-323
Kitson, Jack	3465/3465	SBS/B-308	Parker-Jones, Joan	3921/3761	HFA/B-311
Kuhlmann, Gary	3572/3557	SBS/C-319	Paulhe, Peter G.	3498/3435	SBS/B-330
Kuramoto, Richard	3409/3381	NSM/E-114	Pestolesi, Robert	3761/3761	FHC/C-003
Kuykendall, Ken L.	3483/3443	SBS/C-342	Peters, Anne	3457/3431	SBS/G-317
La Buhn, Connie	4221/3761	FHC/C-002	Phillips, Laura M.	3408/3381	NSM/E-112
LaCorte, John	3960/3328	HFA/B-318	Pomerantz, Linda	3448/3448	SBS/D-310
Lafontaine, Kim	4210/3588	UTC/A-201	Poole, James	3764/3761	FHC/C-009
Lamarca, Raymond	3955/3313	HFA/E-313	Pope, Polly	3478/3443	SBS/G-321
Lance, Larrie L.	4213/3818	SHC/E-112	Prescott, Susan	3911/3522	HFA/B-309
Larinde, Noreen	3968/3310	HFA/B-102	Puett, William	3444/3882	NSM/A-144
Larmore, Lawrence	3380/3378	NSM/E-113	Pyne, Thomas	3328/3312	HFA/B-331
Larson, Ruth	3974/3649	SCC/L-149	Quicker, John	3831/3431	SBS/B-326
Lauerhass, Frances	3953/3315	HFA/A-329	Rankin, David	3939/3322	HFA/B-344
Laws, Donald	3842/3431	SBS/C-334	Raphael, Sharon	3456/3431	SBS/G-313
Lee, C. W.	3586/3551	SBS/B-310	Ravitz, Abe	3931/3322	HFA/B-336
Lee, Keith	3591/3591	NSM/D-225	Reilly, Thomas	3773/3376	NSM/B-302
Lenard, Yvone	3954/3315	HFA/A-333	Reiss, David	3674/3324	SCC/K-148
Lewis, Donald	3958/3328	HFA/B-324	Riddell, Cecilia	3543/3543	HFA/A-332
Loether, Herman J.	3458/3431	SBS/C-336	Riddell, James	3940/3322	HFA/B-326
Lopez, Andy	3765/3761	FHC/D-002	Riherd, Edwin Mark	3354/3588	UTC/A-101
Lopilato, Carol	3577/3557	SBS/C-318	Riskin, Stephen	3466/3431	SBS/B-328
Lyle, James L.	3412/3376	NSM/B-314	Robinson, Gill	3357/3444	NSM/A-137
Mahon, Michael	3743/3322	HFA/A-344	Robles, Laura	3413/3381	NSM/B-122
Maker, Janet	3913/3522	HFA/A-321	Romanov, Michael	3495/3437	SBS/A-312
Malhotra, Vasisht	3882/3328	HFA/E-309	Romero, Raul	3527/3324	SCC/K-148
Morienthal, Hal	3936/3322	HFA/A-347	Rosen, Larry	3477/3427	SBS/G-311
Marmor, Solomon	3384/3376	NSM/B-316	Rosenthal, Ernest	3361/3310	HFA/A-114
Marsh, George	3473/3427	SBS/A-331	Rothbart, Harold	3557/3557	SBS/D-324
Martin, Wayne	3433/3434	SBS/A-326	Ruiz, Mila	3900/3522	HFA/A-323
Mastor, Anthony	3584/3557	SBS/C-314	Ryave, Alan L.	3431/3431	SBS/G-315
Matthews, C. Gordon	3411/3378	NSM/E-107	Ryder, Walter	3570/3556	SBS/B-314
McCarthy, Gus	3381/3381	NSM/A-124	Safer, David	3822/3313	HFA/A-334
McCloskey, Joseph	3573/3557	SBS/C-313	Sanchez, Porfirio	3949/3315	HFA/A-338
McCoy, William	3506/3431	SBS/C-331	Sando, Ephriam	3941/3322	HFA/B-342
McCurtis, John	3456/3431	SBS/G-313	Sawyer, Daniel	3922/3761	HFA/B-314
McEnerney, Kathleen	3979/3748	SHC/E-113	Scherba, Dale	3915/3519	HFA/B-304
McGee, Marcella	3992/3557	SBS/B-325	Schoen, Stanley	3558/3556	SBS/C-312
McKenna, Irene	3326/3322	HFA/A-342	Schoenwald, Ira	3818/3444	SHC/E-103
Miles, Frank B.	3396/3378	NSM/A-125	Schueler, Robert	3571/3556	SBS/C-304
Milfs, Milo	3505/3427	SBS/C-329	Scott, Ruth	3685/3818	SHC/E-103
Milgrim, Herbert	3566/3557	SBS/C-320	Seely, Oliver	3383/3376	NSM/B-306
Miller, Christopher	3557/3553	SBS/B-306	Shafer, Michael	3944/3322	HFA/B-335
Mohamed, Ramona	3655/3427	SBS/A-330	Shima, Fred	3499/3427	SBS/G-303
Mohr, Burckhard	3938/3322	HFA/B-337	Shimomisse, Eiichi	3959/3328	HFA/B-322
Moite, Leonard	3492/3446	SBS/D-320	Shore, Terence	3356/3378	NSM/A-135
Morafka, David	3407/3381	NSM/E-108	Sigurdson, David	3405/3376	NSM/B-312
Morris, George P.	3496/3551	SBS/C-324	Simon, Eleanor	3508/3427	SBS/G-305
Mullinix, Ray	3551/3551	SBS/D-321	Simpson, Robin Lyn	3899/3748	SHC/E-111
Nakagawa, Noboru	3480/3556	SBS/D-310	Skindrud, Karlton	3923/3522	HFA/A-319
Nasatir, David	3435/3857	SBS/B-333	Smith, Gregory	3971/3649	SCC/L-149B
Nash, Harvey	3474/3427	SBS/A-339	Smith, Jeff	3661/3444	NSM/A-144
Nashif, Mazin M.	3554/3557	SBS/C-310	Smith, Lyle	3696/3538	SCC/A-130
Nehrbass, Richard	3502/3551	SBS/C-323	Steiner, Frances	3543/3543	HFA/A-330

FULLTIME FACULTY TELEPHONE NUMBERS AND LOCATIONS

(continued)

Name	Telephone Number	Location	Name	Telephone Number	Location
Stinson, J. Robert	3438/3437	SBS/A-315	Walter, John Paul	3348/3556	SBS/B-313
Stockhammer, Susan	3543/3882	HFA/A-332	Wang, George	3569/3557	SBS/D-322
Stricker, Frank	3448/3448	SBS/A-306	Watts, Luz	3937/3315	HFA/C-301
Streir, Franklin	3472/3556	SBS/C-303	Webb, Jamie	3387/3376	NSM/B-304
Stroud, Robert	3583/3556	SBS/B-316	Weil, Ed	3443/3443	SBS/G-322
Sullivan, Gerald	3444/3444	NSM/A-143	Weisler, Raymond	3587/3556	SBS/C-302
Sutton, Marilyn P.	3942/3322	HFA/E-307	Welch, James	3748/3748	SHC/E-107
Sutton, Wiley	3642/3427	SBS/A-332	Wells, Walter	3943/3322	HFA/B-334
Suzuki, Michiko	3937/3315	HFA/C-301	White, S. Glen	3964/3310	HFA/B-108
Taira, Kathleen	3901/3522	HFA/A-301	Wiegmann, Norman A.	3358/3378	NSM/A-136
Textor, Alice	4211/3761	GYM/C-108	Wiger, George	3376/3376	NSM/D-331
Todd, Judy	3461/3427	SBS/A-335	Wilcox, Sandra	3512/3427	SBS/G-309
Tracy, Bruce	3320/3322	HFA/B-105	Wilk, William	3984/3376	NSM/B-308
Turman, Lynette	3914/3522	HFA/B-307	Wilson, O. W.	3442/3434	SBS/B-327
Udeze, Clement	3469/3448	SBS/A-311	Wolff, Diana	3924/3522	HFA/B-305
Unterbrink, Howard	3837/3557	SBS/B-315	Woodington, Donald	3933/3522	HFA/B-315
Vanterpool, Rudy	3882/3328	HFA/E-309	Yamada, Agnes	3322/3322	HFA/E-315
Vardiabasis, Demosthenes	3450/3557	SBS/C-326	Yanai, David	3891/3761	GYM/C-108
Vaughn, Jack	3588/3588	UTC/A-101	Yoshida, Kasaku	3567/3557	SBS/C-306
Wade, Helen	3912/3522	HFA/A-313	Zoerner, Cyril	3484/3551	SBS/D-326

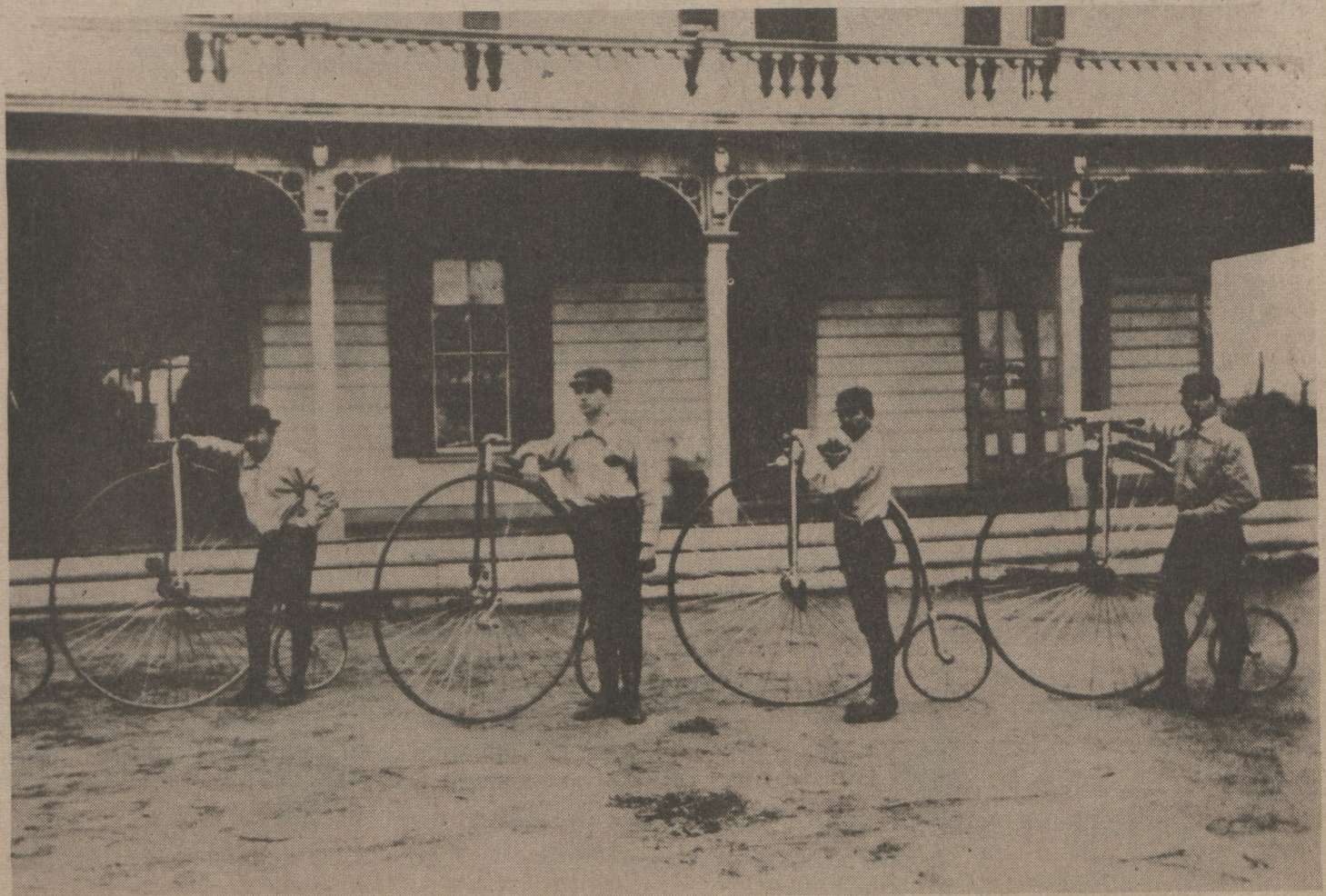

DOMINGUEZ HILLS FALL INTRAMURALS ARE FOR EVERYONE

CO-ED LEAGUES

Softball (TuThur 11 a.m.-1 p.m.)

Volleyball (MW 6-8 p.m.)

Basketball (TuThur. 6-8 p.m.)

FITNESS INCENTIVES*

Jogging (MW 8:20 a.m.)

Swimming (M-F)

Biking

SPECIAL FALL ACTIVITIES

Mixed Pair Grass Volleyball

FIRST CSUDH TRIATHLON

SIGN-UPS

During Registration

During Registration

During Registration

During Registration

During Registration

During Registration

During Registration

During Registration

NOTE

First meeting in Gym on Sept. 22 at 11 a.m.

First meeting in Gym on Sept. 26 at 6 p.m.
Be ready to play!

First meeting in Gym on Sept. 22 at 6 p.m.

First meeting in Gym on Sept. 26 at 8:20 a.m.

Swim during open pool hours.

Log your miles!

Get applications from Intramural Office.

CSUDH Pool, Bike and Run on CSUDH roads.

FOR MORE INFORMATION CONTACT MITCH HARMATZ, DEPARTMENT OF PHYSICAL EDUCATION AND RECREATION AT 516-3761 or 516-3513.

*Fitness Incentive Club General Meetings: Noon in Gym on Wed., Sept. 28 and Thurs., Sept. 29



Join Your Alumni Association

YES, I would like to join the Alumni Association

NAME _____

ADDRESS _____

street

city

state

zip

TELEPHONE NUMBER () _____

Make checks payable to:

CSUDH Alumni Association

MAIL TO:

Ms. José irene Jack
Director of Alumni Affairs
and Community Relations
University Relations Office
California State University, Dominguez Hills
Carson, California 90747

July 1, 1983 —	June 30, 1984
\$15 annual	\$ 75 corporate assoc.
\$15 association	\$150 regular life

WANT TO STAND OUT IN A CROWD?



Meet interesting people? Make new friends? Serve your campus community? Get valuable leadership experience?

If you said yes, you're our kind of people. We need you and you need:

STUDENT ASSOCIATION

A portion of your fees go toward Student Association, so it pays in more ways than one to have a say in what happens on our campus. Plus, extracurricular activity creates well-rounded students.

- Serve as an officer, committee or board member.
- Join a club.
- Plan campus activities
- Obtain legal aid.
- Learn about student rights.
- Student Association helps fund intercollegiate and intramural athletics, the Child Development Center, the student newspaper, tutorial service, and student activities, just to name a few.
- Student Association has:
A Mutual Ticket Agency, General Cinema Theatre tickets, Capital Tire group plan, dental and optometry plans and discounts to many area events and stores.

STUDENT ASSOCIATION

Small College Rm. N-104

9 a.m. to 8 p.m.

Monday through Friday

Call 516-3686.

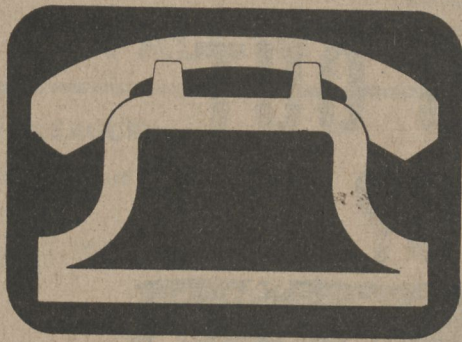

Emergency and Frequently Called Telephone Numbers

Emergency Numbers

DEPARTMENT	PHONE NUMBER
------------	--------------

PUBLIC SAFETY

(All Campus Emergencies) ... **516-3333***

(Open 24 Hours Every Day)

Frequently Called Numbers

DEPARTMENT	PHONE NUMBER	DEPARTMENT	PHONE NUMBER
UNIVERSITY INFORMATION.....	516-3300	LEARNING CENTER.....	516-3827
ACADEMIC ADVISING.....	516-3696	GRADUATE STUDIES.....	516-3696
ADMISSIONS AND RECORDS.....	516-3600	HEALTH SERVICES.....	516-3629
BOOKSTORE.....	516-3789	HOUSING.....	516-3854
CAFETERIA.....	516-3814	LIBRARY.....	516-3714
CAREER DEVELOPMENT.....	516-3625	STUDENT ASSOCIATION.....	516-3686
DISABLED STUDENTS CENTER.....	516-3660	STUDENT DEVELOPMENT.....	516-3625
DOMINGUEZ NEWS (student newspaper).....	516-3687	STUDENT UNION.....	516-3559
EXTENDED EDUCATION.....	516-3737	TESTING CENTER.....	516-3909
FINANCIAL AID.....	516-3647	THEATRE BOX OFFICE.....	516-3589
INFORMATION CENTER.....	516-3696	UNIVERSITY RELATIONS.....	516-3787

When using free campus phones, dial only the last four numbers.

*On Jan. 1, 1984 (next year), Los Angeles county will go into 911 Emergency Numbers and all police departments will participate in this emergency system.

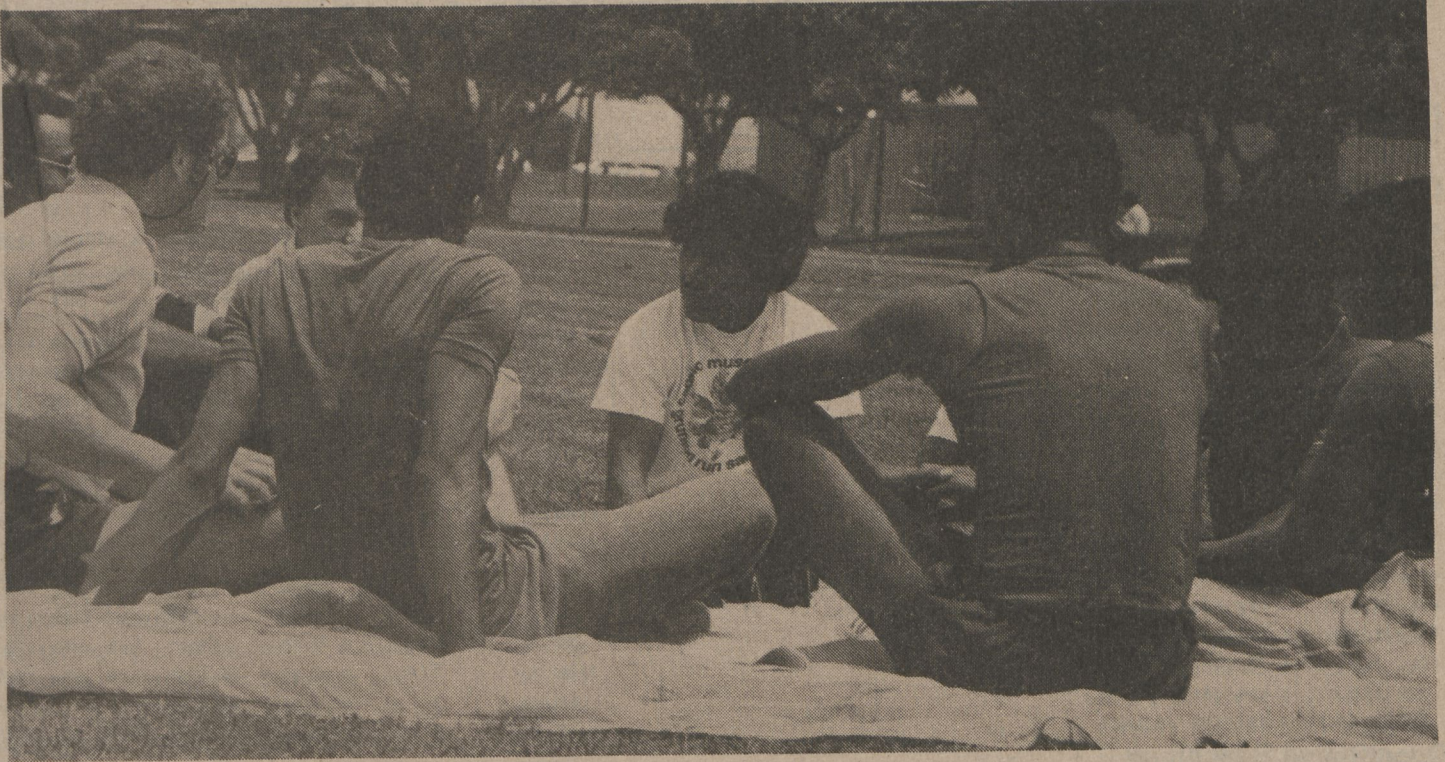

STUDENT UNION AND ACTIVITIES CAN ADD SPICE TO YOUR LIFE

'Reading, 'riting and 'rithmetic prepare students to enter the world of reason and work, but a well-rounded college student can enhance learning by balancing academics and activities.

So says Student Union and Activities Coordinator Sheila Mears, who oversees the 6,000 square foot Union in the north and west ends of the Commons building. The Union offers varied facilities and houses the Student Activities staff who offer equally varied activities.

The Union has something for everyone according to Ms. Mears. There is a lounge area with comfortable furniture, stereo and a television where snatches of the soaps can be watched between classes. The games area, featuring electronic games, pool, foosball and table games such as backgammon, chess, checkers, dominoes and cards, accommodates more than 1,000 students per week. There is even an inner courtyard with tables and chairs for those who prefer to visit with friends in the sunshine.

The Union is also home to the club program for the University, and depending on the quarter, there are from 20 to 42 recognized organizations ranging from special academic interest groups such as accounting, anthropology and psychology; to the Toro Pep Club, the International Student Club, and Spectrum, a fine arts support group. This year national sororities and fraternities will be recognized.

The current Union was established in the Spring of 1975 when the students voted to assess themselves a fee in order to provide funds for a Student Union facility on campus. On May 15, 1978, the temporary Union opened in the Commons building.

"But if all goes well," says Ms. Mears, "the new Union will be built by the Fall of 1986. The location hasn't been selected, but a committee meets regularly to formulate plans for the proposed structure."

Ms. Mears went on to say that the Union sponsors many social, cultural and educational activities, some of them under the auspices of clubs and other University departments. There are noon concerts on the mall featuring all kinds of music from mellow, to jazz, rock and gospel; a Dress for Success Workshop; a unique Union rendition of the Dating Game; a lecture series; dances; assertion training, and self-defense workshops, just to name a few.

The Toro Aides are another facet of the Union that Ms. Mears showcases with pride. This is a program for students interested in developing leadership, communication, time management and decision-making skills while earning four units of academic credit. The formal instruction occurs at Friday workshops. The practical instruction takes place as Toro Aides involve themselves with University-sponsored activities that benefit the campus and surrounding communities. They work out of the Union on such projects as orientation, campus tours and events, Student Association elections and Open House.

So next time you are in the Commons building, stop by and see what the Union has to offer you. Co-curricular activities can often bring spice to your academic life.

STUDENT UNION HOURS

Summer quarter

Monday - Friday - 9 a.m. to 5 p.m.

Fall quarter

Monday - Friday - 9 a.m. to 8 p.m.

Saturday - 12 noon to 5 p.m.

If you would like further information about Union activities, call 516-3559.

FALL, 1983 GENERAL STUDIES COURSES

CHECK PAGE 13, 14, 15 FOR THE EXACT REQUIREMENTS WITHIN YOUR PROGRAM IN THE FOLLOWING CATEGORIES:

= EVENING CLASSES

DEPARTMENT AND NUMBER SEC.	TITLE	INSTRUCTOR	FOOT-NOTES	DAYS	HOURS	UNIT	BLDG/ROOM
Composition							
BASIC SKILLS							
+ENG 100 01	FRESHMAN COMPOSITION I	J BULLARD	75	MW	7:30 - 9:10AM	4.0	HFA A221
+ENG 100 02	FRESHMAN COMPOSITION I	J BULLARD	75	MW	9:20 - 11:00AM	4.0	HFA A221
+ENG 100 03	FRESHMAN COMPOSITION I ESL	I MCKENNA	75	TTH	11:10 - 12:50PM	4.0	HFA A221
+ENG 100 04	FRESHMAN COMPOSITION I	J JOHNSON	75	TTH	1:00 - 2:40PM	4.0	HFA A221
+ENG 100 05	FRESHMAN COMPOSITION I	I MCKENNA	75	TTH	2:50 - 4:30PM	4.0	HFA A221
+ENG 100 06	# FRESHMAN COMPOSITION I	A YAMADA	75	MW	# 4:40 - 6:20PM	4.0	HFA A221
+ENG 100 07	# FRESHMAN COMPOSITION I	J JOHNSON	75	TTH	# 6:30 - 8:10PM	4.0	HFA A221
+ENG 101 01	FRESHMAN COMPOSITION II	M MAHON	76	TTH	7:30 - 9:10AM	4.0	HFA A221
+ENG 101 02	FRESHMAN COMPOSITION II	M MAHON	76	MW	9:20 - 11:00AM	4.0	HFA A227
+ENG 101 03	FRESHMAN COMPOSITION II	D RANKIN	76	MW	11:10 - 12:50PM	4.0	HFA A221
+ENG 101 04	FRESHMAN COMPOSITION II ESL		76	TTH	11:10 - 12:50PM	4.0	HFA A227
+ENG 101 05	FRESHMAN COMPOSITION II	J RIDDELL	76	MW	1:00 - 2:40PM	4.0	HFA A221
+ENG 101 06	FRESHMAN COMPOSITION II	J RIDDELL	76	MW	2:50 - 4:30PM	4.0	HFA A221
+ENG 101 07	# FRESHMAN COMPOSITION II	P ELIET	76	TTH	# 4:40 - 6:20PM	4.0	HFA A221
+ENG 101 08	# FRESHMAN COMPOSITION II		76	TTH	# 6:30 - 8:10PM	4.0	HFA A227
SMC 107 01	# WRITING ADJUNCT		14 26	M	# 4:40 - 6:20PM	2.0	SC E149
SMC 107 02	WRITING ADJUNCT		14 26	T	9:20 - 10:20AM	2.0	SC E149
Quantitative Reasoning							
+MAT 020 01	ALGEBRA FORMERLY MAT 030	C CHANG		MW	7:30 - 9:10AM	4.0	NSM C221
+MAT 020 02	ALGEBRA FORMERLY MAT 030			MW	11:10 - 12:50PM	4.0	SBS G126
+MAT 020 03	ALGEBRA FORMERLY MAT 030	T SHORE		TTH	1:00 - 2:40PM	4.0	NSM C213
+MAT 020 04	ALGEBRA FORMERLY MAT 030	W ARMACOST		MW	2:50 - 4:30PM	4.0	NSM C221
+MAT 020 05	# ALGEBRA FORMERLY MAT 030			TTH	# 4:40 - 6:20PM	4.0	NSM B252
+MAT 020 06	# ALGEBRA FORMERLY MAT 030			MW	# 8:20 - 10:00PM	4.0	NSM B252
Logical/Critical Reasoning							
PHI 120 01	BASIC LOGIC	N GRIMES		TTH	9:20 - 11:00AM	4.0	HFA A324
PHI 120 02	BASIC LOGIC	T PYNE		MW	11:10 - 12:50PM	4.0	HFA A324
PHI 120 03	BASIC LOGIC	R LEE		TTH	1:00 - 2:40PM	4.0	HFA A324
PHI 120 04	# BASIC LOGIC	B PUETT		MW	# 4:40 - 6:20PM	4.0	HFA A324
PHI 120 05	# BASIC LOGIC	R VANTERPOOL		TTH	# 6:30 - 8:10PM	4.0	HFA A324
PHI 120 06	BASIC LOGIC	R VANTERPOOL		S	9:00 - 12:40PM	4.0	SBS E126
PSY 110 01	THINKING & LOGICAL REASON			TTH	11:10 - 12:50PM	4.0	SBS B203
PSY 110 02	THINKING & LOGICAL REASON	S RUNDLE	25	MW	2:50 - 4:30PM	4.0	SBS B110
PSY 110 03	THINKING & LOGICAL REASON	S FOX	25	S	8:00 - 11:20AM	4.0	SBS F225
SMC 110 01	GEN STU BASIC SKILLS I: USE & ABUSE OF EVIDENCE	J GRABNER		TTH	11:10 - 12:50PM	4.0	SC E149
Oral Communication							
THE 120 01	FUNDAMENTALS OF SPEECH	J THOMPSON		TTH	1:00 - 2:40PM	2.0	HFA A228
THE 120 02	FUNDAMENTALS OF SPEECH	G HARWOOD		MW	11:10 - 12:50PM	2.0	HFA A209
Library Skills							
LIB 150 01	LIB SKILLS AND STRATEGIES	F HALL		M	9:20 - 11:00AM	2.0	ERC A121
LIB 150 02	LIB SKILLS AND STRATEGIES	B GLENDENNING		T	11:10 - 12:50PM	2.0	ERC B130
LIB 150 03	LIB SKILLS AND STRATEGIES	E SETTLE		W	1:00 - 2:40PM	2.0	ERC E127
LIB 150 04	LIB SKILLS AND STRATEGIES	C BALDWIN		TH	7:30 - 9:10AM	2.0	ERC D126
Required							
AREA OF THE HUMANITIES							
HUM 100 01	HUMANITIES WORLD CULTURE	L FEUER		MW	9:20 - 11:00AM	4.0	ERC G149
HUM 100 02	HUMANITIES WORLD CULTURE	M SUTTON		TTH	11:10 - 12:50PM	4.0	HFA A228
HUM 100 03	HUMANITIES WORLD CULTURE	A HARSHMAN		MW	1:00 - 2:40PM	4.0	HFA A228

FOOTNOTE DEFINITIONS CAN BE FOUND AT END OF COURSE LISTING SECTION.
+CONSULT CURRENT UNIVERSITY CATALOG FOR COURSE PREREQUISITE(S).

AREA OF THE HUMANITIES (continued)

Cross-Cultural Perspectives

EAS 101 01	INTRO EAST ASIAN STUDIES	L POMERANTZ		MW	1:00 - 2:40PM	4.0	SBS A210
MAS 100 01	AMER-EUROPE CULT/HIS SYN	I MCKENNA		TTH	2:50 - 4:30PM	4.0	HFA A228
+SPA 121 01	FIFTH-QUARTER SPANISH	J CUERVO		TTH	11:10 - 12:50PM	4.0	HFA A219
SPA 151 01	INTRO TO HISPANIC CULTURE	P SANCHEZ	33	MW	9:20 - 11:00AM	4.0	HFA A228

Aesthetic/Perceptual Training

ART 100 01	LOOKING AT ART	A HARSHMAN		MW	11:10 - 12:50PM	4.0	HFA A228
ART 100 02	LOOKING AT ART	N LARINDE		TTH	2:50 - 4:30PM	4.0	ERC G149
ART 100 03 #	LOOKING AT ART	E ROSENTHAL		MW	# 6:30 - 8:10PM	4.0	ERC G149
ENG 130 01	LITERARY PERCEPTIONS	I MCKENNA		TTH	9:20 - 11:00AM	4.0	HFA A229
ENG 130 02	LITERARY PERCEPTIONS	W WELLS		MW	2:50 - 4:30PM	4.0	HFA A229
MUS 100 01	INTRODUCING MUSIC	S ETCHETO		MW	11:10 - 12:50PM	4.0	HFA A103
MUS 100 02	INTRODUCING MUSIC	S STOCKHAMMER		TTH	9:20 - 11:00AM	4.0	HFA A202
MUS 100 03 #	INTRODUCING MUSIC	S ETCHETO		TTH	# 6:30 - 8:10PM	4.0	HFA A202
THE 100 01	TELEVISION FILM & THEATRE	W JONES	12	TTH	9:20 - 11:00AM	4.0	HFA A228
THE 100 02	TELEVISION FILM & THEATRE		12	MW	1:00 - 2:40PM	4.0	HFA A223

Critical Discipline

LIN 100 01 #	INTRODUCTION TO LANGUAGE	A GORDON		MW	# 6:30 - 8:10PM	4.0	HFA A202
PHI 102 01	HUMANITY, NATURE & GOD	V MALHOTRA		MW	9:20 - 11:00AM	4.0	HFA A324
PHI 102 02	HUMANITY, NATURE & GOD	T BARNES		TTH	11:10 - 12:50PM	4.0	HFA A324
PHI 102 03	HUMANITY, NATURE & GOD	J LACORTE		MW	1:00 - 2:40PM	4.0	HFA A324
PHI 102 04 #	HUMANITY, NATURE & GOD	W HAGAN		TTH	# 8:20 - 10:00PM	4.0	HFA A324
SMC 130 01	GEN ST CIVILIZATIONS I: INTERPRETATION & DOC STYL	D HEATH		TTH	7:30 - 9:10AM	4.0	SC E149

Opportunities for Creativity

ART 101 01	EXPERIENCING CREATIVE ART	L CAMPBELL		TTH	9:20 - 11:00AM	4.0	ERC G149
MUS 150 01	READING & WRITING SONGS	D BRADFIELD		MW	9:20 - 11:00AM	4.0	HFA A202
PHI 101 01	VALUES & SOCIETY	E SHIMOMISSE		MW	7:30 - 9:10AM	4.0	HFA A228
PHI 101 02	VALUES & SOCIETY	C FAY		TTH	7:30 - 9:10AM	4.0	HFA A228
PHI 101 03	VALUES & SOCIETY (HONORS)	T PYNE		MW	2:50 - 4:30PM	4.0	HFA A324
PHI 101 04	VALUES & SOCIETY	T BARNES		TTH	2:50 - 4:30PM	4.0	HFA A324
PHI 101 05 #	VALUES & SOCIETY	V MALHOTRA		MW	# 6:30 - 8:10PM	4.0	HFA A324
SMC 132 01	GEN ST CIVILIZATIONS II: CREATIVITY & WORK ETHIC	R VANTERPOOL		MW	11:10 - 12:50PM	4.0	SC E149
THE 159 01	INTRODUCTION TO ACTING	M RIHERD		TTH	1:00 - 2:40PM	4.0	UT A102

AREA OF THE NATURAL SCIENCES

(SCIENCE MAJORS AND MINORS SHOULD CHECK WITH A FACULTY ADVISOR FOR THE APPROPRIATE COURSE TO TAKE IN THIS CATEGORY)

NATURE AND METHODOLOGY OF THE NATURAL SCIENCES

PHY 100 01	PATTERNS IN NATURE	J IMAI		MW	11:10 - 12:50PM	4.0	SC J127
PHY 100 02	PATTERNS IN NATURE			TTH	9:20 - 11:00AM	4.0	NSM B252
PHY 100 03 #	PATTERNS IN NATURE			TTH	# 6:30 - 8:10PM	4.0	NSM B252
SMC 150 01	GEN STU SCI TECH SOCIETY: DATING THE PAST	J WEBB		TTH	1:00 - 2:40PM	4.0	SC E149
SMC 150 02	GEN STU SCI TECH SOCIETY: NATURE OF MATTER (HONORS)	R HSIUNG		MW	1:00 - 2:40PM	4.0	SC E149

Important Results of Scientific Inquiry

BIO 102 01	GENERAL BIOLOGY	D MORAFKA	17	MW	7:30 - 8:45AM	4.0	NSM B252
BIO 102 02	GENERAL BIOLOGY	L ROBLES	17	TTH	1:00 - 2:15PM	4.0	NSM B252
BIO 102 03 #	GENERAL BIOLOGY	D MORAFKA	17	MW	# 5:00 - 6:15PM	4.0	NSM B252
BIO 102 01 L	GENERAL BIOLOGY LAB	R KURAMOTO		M	2:00 - 4:30PM		NSM B110
BIO 102 02 L	GENERAL BIOLOGY LAB	R GIACOSIE		T	8:30 - 11:00AM		NSM B110
BIO 102 03 L	GENERAL BIOLOGY LAB			T	2:50 - 5:20PM		NSM B110
BIO 102 04 L	GENERAL BIOLOGY LAB	R KURAMOTO		W	9:20 - 11:50AM		NSM B110
BIO 102 05 L	GENERAL BIOLOGY LAB	L CHI		TH	9:20 - 11:50AM		NSM B110
BIO 102 06 L	GENERAL BIOLOGY LAB			F	9:20 - 11:50AM		NSM B110
BIO 102 07 L #	GENERAL BIOLOGY LAB RESERVED FOR BIO 102 03	D MORAFKA		M	# 6:30 - 9:00PM		NSM B110

FOOTNOTE DEFINITIONS CAN BE FOUND AT END OF COURSE LISTING SECTION.
+CONSULT CURRENT UNIVERSITY CATALOG FOR COURSE PREREQUISITE(S).

AREA OF THE NATURAL SCIENCES (continued)

BIO 102 08 L#	GENERAL BIOLOGY LAB RESERVED FOR BIO 102 03	D	MORAFKA		W	# 6:30 - 9:00PM		NSM B110
CHE 102 01	CHEMISTRY FOR THE CITIZEN				MW	11:10 - 12:50PM	4.0	NSM C213
CHE 102 02	CHEMISTRY FOR THE CITIZEN	D	DOBYNS		MW	1:00 - 2:40PM	4.0	NSM B252
CHE 102 03 #	CHEMISTRY FOR THE CITIZEN	E	GARCIA		MW	# 4:40 - 6:20PM	4.0	NSM C221
CHE 102 04	CHEMISTRY FOR THE CITIZEN	D	SEELY		TTH	9:20 - 11:00AM	4.0	NSM C221
CHE 102 05 #	CHEMISTRY FOR THE CITIZEN				TTH	# 6:30 - 8:10PM	4.0	NSM C213
EAR 100 01	INTRO TO EARTH SCIENCES	J	WEBB	12	TTH	9:20 - 11:00AM	4.0	SBS G126
EAR 100 02 #	INTRO TO EARTH SCIENCES	D	SIGURDSON	12	TTH	# 4:40 - 6:20PM	4.0	NSM D129

Individual Perspectives

PSY 101 01	GEN ST:UNDERSTAND HUM BEH	L	GRAY-SHELLBERG		MW	7:30 - 9:10AM	4.0	SBS B140
PSY 101 02	GEN ST:UNDERSTAND HUM BEH	F	SHIMA		TTH	9:20 - 11:00AM	4.0	SBS B140
PSY 101 03	GEN ST:UNDERSTAND HUM BEH	L	GRAY-SHELLBERG		MW	1:00 - 2:40PM	4.0	SBS B238
PSY 101 04 #	GEN ST:UNDERSTAND HUM BEH				MW	# 6:30 - 8:10PM	4.0	ERC D131
SOC 101 01	THE INDIVIDUAL IN SOCIETY	D	LAWS		MW	9:20 - 11:00AM	4.0	SBS B203
SOC 101 02	THE INDIVIDUAL IN SOCIETY	D	LAWS		MW	11:10 - 12:50PM	4.0	SBS B140
SOC 101 03	THE INDIVIDUAL IN SOCIETY	S	COMBS	25	S	9:00 - 12:40PM	4.0	SBS B140

AREA OF THE SOCIAL SCIENCES

Groups and Society

ANT 100 01 #	THE HUMAN ADVENTURE: INTRODUCTION TO CULTURE	P	POPE		MW	# 4:40 - 6:20PM	4.0	SBS A144
ANT 100 02	THE HUMAN ADVENTURE: INTRODUCTION TO CULTURE	S	DRELLANA		TTH	9:20 - 11:00AM	4.0	SBS A144
ECO 100 01	GENERAL STUDIES ECONOMICS	A	KIDANE		TTH	9:20 - 11:00AM	4.0	SBS B110
SMC 120 01	GEN STU HUMAN STUDIES I: AUTOBIOGRAPHY AS SOC HIST	K	MCAHON		MW	9:20 - 11:00AM	4.0	SC E149
SMC 120 02	GEN STU HUMAN STUDIES I: AUTOBIOGRAPHY AS SOC HIST (HONORS)	K	MCAHON		MW	2:50 - 4:30PM	4.0	SC E149
SOC 102 01	UNDERSTAND SOC RELATIONS	E	BRYAN		TTH	9:20 - 11:00AM	4.0	SBS B238
SOC 102 02	UNDERSTAND SOC RELATIONS	B	BLISCHKE		TTH	11:10 - 12:50PM	4.0	SBS B140
SOC 102 03 #	UNDERSTAND SOC RELATIONS	R	HODVARD		TTH	# 4:40 - 6:20PM	4.0	ERC D131

Global Perspectives

GEO 100 01	EARTH-THE HUMAN HOME I	M	ROMANOV		TTH	9:20 - 11:00AM	4.0	SBS A104
GEO 100 02	EARTH-THE HUMAN HOME I	R	JOHNSON		MW	11:10 - 12:50PM	4.0	SBS A104
POL 100 01	GEN ST:WORLD PERSPECTIVES	L	GROFF		TTH	7:30 - 9:10AM	4.0	SBS F125
POL 100 02	GEN ST:WORLD PERSPECTIVES	W	MARTIN		MW	9:20 - 11:00AM	4.0	SBS F225
POL 100 03 #	GEN ST:WORLD PERSPECTIVES	P	GABRIEL	25	MW	# 4:40 - 6:20PM	4.0	SBS D219

Historical Perspectives

ANT 115 01	INTRO TO ARCHAEOLOGY	E	WEIL		MW	11:10 - 12:50PM	4.0	SBS A144
HIS 100 C1	PERSPECTIVE ON THE PRESENT	P	GOPAUL		F	9:00 - 12:20PM	4.0	SBS B140
HIS 100 02	PERSPECTIVE ON THE PRESENT	M	GARBER		MW	11:10 - 12:50PM	4.0	SBS F225
HIS 100 03	PERSPECTIVE ON THE PRESENT	D	CADY		TTH	1:00 - 2:40PM	4.0	SBS D219
HIS 111 01	WESTERN WORLD: MODERN EXP	H	HOLTER		TTH	11:10 - 12:50PM	4.0	SBS A210

THE WHOLE PERSON

HEA 100 01	CONT PERSONAL HEA MGMT	C	KINNEY		W	9:20 - 11:00AM	2.0	SC E143
HEA 100 02	CONT PERSONAL HEA MGMT	C	KINNEY		M	1:00 - 2:40PM	2.0	SC E143
PER 135 01	HEALTHFUL LIVING	M	HARMATZ		TTH	7:30 - 9:10AM	4.0	NSM C235
REC 101 01	DIMENSIONS OF LEISURE	D	SAWYER		TTH	1:00 - 1:50PM	2.0	ERC A121
REC 101 C2	DIMENSIONS OF LEISURE	D	SAWYER		MW	1:00 - 1:50PM	2.0	ERC B130
SBS 101 01	PERSONAL & SOCIAL GROWTH			25	M	9:20 - 11:00AM	2.0	SBS B231
SBS 101 02	PERSONAL & SOCIAL GROWTH			25	S	11:40 - 1:20PM	2.0	SBS E122

UPPER DIVISION INTEGRATIVE STUDIES

Cultural Pluralism

ANT 220 01	CULTURES IN URBAN COMMUN	K	KUYKENDALL		MW	11:10 - 12:50PM	4.0	SBS A110
ANT 289 01	TRANSMISSION OF CULTURE	K	KUYKENDALL		MW	2:50 - 4:30PM	4.0	SBS A144
PSY 283 01 #	PSYCH OF BLACK EXPERIENCE				MW	# 8:20 - 10:00PM	4.0	HFA A219
SOC 222 01 #	SOC ENVIRON OF EDUCATION	W	MCCOY		MW	# 4:40 - 6:20PM	4.0	SBS D225
SOC 231 01	MINORITY RACIAL ETHNC REL	W	MCCOY		MW	9:20 - 11:00AM	4.0	ERC D131
SOC 231 02	MINORITY RACIAL ETHNC REL	R	HODVARD		TTH	1:00 - 2:40PM	4.0	SBS B238

FALL CLASS SCHEDULE

#	= EVENING CLASSES	SC	= SMALL COLLEGE
ERC	= EDUCATIONAL RESOURCES CENTER	SHC	= STUDENT HEALTH CENTER
FH	= FIELD HOUSE	UT	= UNIVERSITY THEATRE
HFA	= HUMANITIES & FINE ARTS	SRT	= SOUTHWEST REGIONAL TRAILER
NSM	= NATURAL SCIENCES & MATHEMATICS	TBA	= TO BE ARRANGED
SBS	= SOCIAL & BEHAVIORAL SCIENCES		

DEPARTMENT AND NUMBER SEC. TITLE INSTRUCTOR FOOT-NOTES DAYS HOURS UNIT BLDG/ROOM

= EVENING CLASSES

AFRO-AMERICAN STUDIES

AAS 200 01	INTRO AFRO-AM STUDIES	C HARRIS	25	MW	9:20 - 11:00AM	4.0	SBS E216
ANT 210 01	PSYCHOLOGICAL ANTHRO	K KUYKENDALL		MW	9:20 - 11:00AM	4.0	SBS A144
ANT 220 01	CULTURES IN URBAN COMMUN	K KUYKENDALL		MW	11:10 - 12:50PM	4.0	SBS A110
PDL 238 01	GLOBAL PLANNING FUTURE	L GROFF		TTH	1:00 - 2:40PM	4.0	SBS D121
PDL 248 01	POLITICS DEVELOPING AREAS	K TONGDHAMACHART		TTH	11:10 - 12:50PM	4.0	SBS A204
PSY 282 01	PSY DEVELOP OF BLACK CHLD	D HARRISON		MW	2:50 - 4:30PM	4.0	SBS B238
PSY 283 01	# PSYCH OF BLACK EXPERIENCE			MW	# 8:20 - 10:00PM	4.0	HFA A219
SOC 231 01	MINORITY RACIAL ETHNC REL	W MCCOY		MW	9:20 - 11:00AM	4.0	ERC D131
SOC 231 02	MINORITY RACIAL ETHNC REL	R HOVARD		TTH	1:00 - 2:40PM	4.0	SBS B238

ANTHROPOLOGY

ANT 100 01	# THE HUMAN ADVENTURE: INTRODUCTION TO CULTURE	P POPE		MW	# 4:40 - 6:20PM	4.0	SBS A144
ANT 100 02	THE HUMAN ADVENTURE: INTRODUCTION TO CULTURE	S ORELLANA		TTH	9:20 - 11:00AM	4.0	SBS A144
ANT 115 01	INTRO TO ARCHAEOLOGY	E WEIL		MW	11:10 - 12:50PM	4.0	SBS A144
ANT 210 01	PSYCHOLOGICAL ANTHRO	K KUYKENDALL		MW	9:20 - 11:00AM	4.0	SBS A144
ANT 212 01	LANGUAGE AND CULTURE		25	TTH	11:10 - 12:50PM	4.0	SBS A144
ANT 220 01	CULTURES IN URBAN COMMUN	K KUYKENDALL		MW	11:10 - 12:50PM	4.0	SBS A110
ANT 230 01	PEOPLES OF THE NEW WORLD NORTH AMERICAN INDIANS	J FENTON		MW	1:00 - 2:40PM	4.0	SBS A144
ANT 230 02	PEOPLES OF THE NEW WORLD THE MAYA	S ORELLANA		TTH	2:50 - 4:30PM	4.0	SBS A144
+ANT 235 01	COMPARATIVE CULTURES	S ORELLANA		TTH	1:00 - 2:40PM	4.0	SBS A144
ANT 241 01	# FOLKLORE	P POPE		TTH	# 6:30 - 8:10PM	4.0	SBS A144
ANT 255 01	# CULTURE AND ECOLOGY	E WEIL		MW	# 6:30 - 8:10PM	4.0	SBS A144
+ANT 288 01	# ANTHRO THEORIES OF BEHAV	P POPE		TTH	# 4:40 - 6:20PM	4.0	SBS A144
ANT 289 01	TRANSMISSION OF CULTURE	K KUYKENDALL		MW	2:50 - 4:30PM	4.0	SBS A144
ANT 298 01	INDEPENDENT STUDY		31 65	TBA	TBA	2.0	TBA
ANT 298 02	INDEPENDENT STUDY		31 65	TBA	TBA	4.0	TBA
ANT 298 03	INDEPENDENT STUDY		31 65	TBA	TBA	4.0	TBA

WINTER ANTHROPOLOGY COURSES TO BE OFFERED BUT NOT NECESSARILY AT THE SAME TIME: 100, 115, 210, 212, 220, 230, 241, 251, 288, 289, 352

SPRING ANTHROPOLOGY COURSES TO BE OFFERED BUT NOT NECESSARILY AT THE SAME TIME: 100, 115, 210, 213, 215, 230, 235, 241, 246, 249, 262, 289

ART

ART 100 01	LOOKING AT ART	A HARSHMAN		MW	11:10 - 12:50PM	4.0	HFA A228
ART 100 02	LOOKING AT ART	N LARINDE		TTH	2:50 - 4:30PM	4.0	ERC G149
ART 100 03	# LOOKING AT ART	E ROSENTHAL		MW	# 6:30 - 8:10PM	4.0	ERC G149
ART 101 01	EXPERIENCING CREATIVE ART	L CAMPBELL		TTH	9:20 - 11:00AM	4.0	ERC G149
ART 150 01	CERAMICS I	J GILSON	42	MW	8:30 - 11:00AM	3.0	HFA A118
ART 165 01	BEGINNING PRINTMAKING	E ROSENTHAL	42	TTH	2:50 - 5:20PM	3.0	HFA A115
ART 170 01	ART STRUCTURE I	G WHITE		MW	11:10 - 1:40PM	3.0	HFA C104
ART 179 01	# BEGINNING DRAWING	J GODERS		TTH	# 5:40 - 8:10PM	3.0	HFA C103
ART 180 01	BEGINNING PAINTING	G WHITE		MW	2:00 - 4:30PM	3.0	HFA A106
ART 190 01	BEGINNING SCULPTURE	J GODERS	42	TTH	9:20 - 11:50AM	3.0	HFA D103
ART 201 01	# ARTS/CRAFTS FOR NON-MAJOR	L IVERS		MW	# 6:30 - 9:00PM	4.0	HFA D104
+ART 242 01	PERSPECT/RAPID VISUALZATN	B BAKER		TTH	2:50 - 5:20PM	3.0	HFA C104
+ART 244 01	GRAPHIC DESIGN I	B BAKER	42	MW	8:30 - 11:00AM	3.0	HFA C104
+ART 247 01	# TYPOGRAPHY	B BOSTON	42	MW	# 6:30 - 9:00PM	3.0	HFA C104

FOOTNOTE DEFINITIONS CAN BE FOUND AT END OF COURSE LISTING SECTION.
+CONSULT CURRENT UNIVERSITY CATALOG FOR COURSE PREREQUISITE(S).

ART (continued)

ART 255 01	COMPUTER AIDED GRAPHICS I	D	JUDGE		TTH	7:30 - 9:10AM	4.0	HFA C104
+ART 261 01	CERAMICS II	J	GILSON	42	MW	11:10 - 1:40PM	3.0	HFA A118
+ART 273 01	# LIFE DRAWING I	G	WHITE		MW	# 6:30 - 9:00PM	3.0	HFA C103
ART 330 01	# NINETEENTH CENTURY ART	A	HARSHMAN		MW	# 4:40 - 6:20PM	4.0	ERC G149
ART 335 01	# ASIAN ARTS I: CHINA & KOR	N	LARINDE		TTH	# 6:30 - 8:10PM	4.0	ERC G149
ART 350 01	AMERICAN ART	L	IVERS		MW	1:00 - 2:40PM	4.0	ERC G149
ART 362 01	PRE-COLUMBIAN ART	L	IVERS		MW	11:10 - 12:50PM	4.0	ERC G149
+ART 363 01	CERAMICS III	J	GILSON	42	MW	11:10 - 1:40PM	3.0	HFA A118
ART 368 01	WOMEN IN ART	N	LARINDE		TTH	11:10 - 12:50PM	4.0	ERC G149
+ART 374 01	# LIFE DRAWING II	G	WHITE		MW	# 6:30 - 9:00PM	3.0	HFA C103
+ART 385 01	SCULPTURE: WOOD CARVING	J	GODERS	42	TTH	12:10 - 2:40PM	3.0	HFA D104
+ART 386 01	PAINTING III	G	WHITE		MW	2:00 - 4:30PM	3.0	HFA A106
ART 391 01	# SPECIAL STUDIES IN ART: PHOTO-PRINTMAKING	E	ROSENTHAL		TTH	# 5:40 - 8:10PM	4.0	HFA A115
+ART 397 01	DIRECTED RESEARCH	B	BAKER	61 62 66	TBA	TBA	1.0	TBA
+ART 397 02	DIRECTED RESEARCH	B	BAKER	61 62 66	TBA	TBA	2.0	TBA
+ART 397 03	DIRECTED RESEARCH	B	BAKER	61 62 66	TBA	TBA	3.0	TBA
+ART 397 04	DIRECTED RESEARCH	B	BAKER	61 62 66	TBA	TBA	4.0	TBA
+ART 398 01	INDEPENDENT STUDY	B	BAKER	61 62 66	TBA	TBA	1.0	TBA
+ART 398 02	INDEPENDENT STUDY	B	BAKER	61 62 66	TBA	TBA	2.0	TBA
+ART 398 03	INDEPENDENT STUDY	B	BAKER	61 62 66	TBA	TBA	3.0	TBA
+ART 398 04	INDEPENDENT STUDY	B	BAKER	61 62 66	TBA	TBA	4.0	TBA
+ART 399 01	INTERNSHIP IN ART	B	BAKER	61 62 66	TBA	TBA	1.0	TBA
+ART 399 02	INTERNSHIP IN ART	B	BAKER	61 62 66	TBA	TBA	2.0	TBA
+ART 399 03	INTERNSHIP IN ART	B	BAKER	61 62 66	TBA	TBA	3.0	TBA
+ART 399 04	INTERNSHIP IN ART	B	BAKER	61 62 66	TBA	TBA	4.0	TBA

WINTER ART COURSES TO BE OFFERED BUT NOT NECESSARILY AT THE SAME TIME: 100,101,110,172,175,201,243,245,248,271,276,280,331,336,360,378,383,389,391,397,398,399

SPRING ART COURSES TO BE OFFERED BUT NOT NECESSARILY AT THE SAME TIME: 100,101,111,150,165,171,201,210,246,249,251,261,273,284,286,321,353,354,357,358,363,372,391,395,397,398,399

BEHAVIORAL SCIENCE

BEH 408 01	GRANT PROPOSAL WRITING MTS 9/24,10/8&22,11/5 &19	N	KIRITZ	25 31	S	9:20 - 4:30PM	4.0	SBS A210
BEH 412 01	# COMPUTER APPLICATIONS	D	NASATIR	31 65	W	# 6:30 - 10:00PM	4.0	SBS B115
BEH 419 01	# NEGOTIATING	D	CHURCHMAN	31 65	TH	# 6:30 - 10:00PM	4.0	ERC A135
BEH 421 01	# SEMINAR IN RESEARCH METH	D	CHURCHMAN	31 65	T	# 6:30 - 10:00PM	4.0	SBS D215
BEH 424 01	# CRIT RESEARCH & PRDG	D	NASATIR	31 65	M	# 6:30 - 10:00PM	4.0	SC D138
BEH 450 01	# THEORIES OF GERONTOLOGY	H	LOETHER	31 65	M	# 6:30 - 10:00PM	4.0	SC D154
BEH 458 01	# SEM RETIREMENT PLANNING	D	NASATIR	31 65	T	# 6:30 - 10:00PM	4.0	SBS B115
BEH 467 01	# SEMINAR ON DEATH & DYING	S	WILCOX	31 65	W	# 6:30 - 10:00PM	4.0	SC E153
BEH 469 01	# INTERNSHIP IN GERONTOLOGY	S	RAPHAEL	12 31 65	M	# 4:40 - 6:20PM	4.0	SBS D121
BEH 470 01	# THEORIES MARRIAGE&FAMILY			31 65	T	# 6:30 - 10:00PM	4.0	SC D138
BEH 474 01	# HUMAN SEXUAL BEHAVIOR			31 65	M	# 6:30 - 10:00PM	4.0	SBS B101
BEH 476 01	# STUDIES IN HUMAN COMMUN	P	PAULHE	31 65	W	# 6:30 - 10:00PM	4.0	SC D138
BEH 484 01	# LEGALÐICAL ASP COUN	R	CALATRELLO	31 65	TH	# 6:30 - 10:00PM	4.0	SBS D215
BEH 487 01	# INTERNSHIP MFCC 1ST YEAR MFCC STUDENTS	H	CHARNOFSKY	31 68	TH	# 4:40 - 6:20PM	4.0	SBS E116
BEH 487 02	# INTERNSHIP MFCC			12 31 65	W	# 4:40 - 6:20PM	4.0	SBS D121
BEH 487 03	# INTERNSHIP MFCC	P	PAULHE	12 31 65	T	# 4:40 - 6:20PM	4.0	SBS E116
+BEH 497 01	DIRECTED RESEARCH	D	NASATIR	31 65	TBA	TBA	2.0	TBA
+BEH 498 01	DIRECTED READING			12 31	TBA	TBA	2.0	TBA
+BEH 499 01	THESIS	S	RAPHAEL	31 68	TBA	TBA	1.0	TBA
+BEH 499 02	THESIS	S	RAPHAEL	31 68	TBA	TBA	2.0	TBA
+BEH 499 03	THESIS	S	RAPHAEL	31 68	TBA	TBA	3.0	TBA
+BEH 499 04	THESIS	S	RAPHAEL	31 68	TBA	TBA	4.0	TBA
+BEH 499 05	THESIS	S	RAPHAEL	31 68	TBA	TBA	5.0	TBA

DEPARTMENT AND NUMBER SEC.	TITLE	INSTRUCTOR	FOOT- NOTES	DAYS	HOURS	UNIT	BLDG/ROOM
BIOLOGY							
BIO 102 01	GENERAL BIOLOGY	D MORAFKA	17	MW	7:30 - 8:45AM	4.0	NSM B252
BIO 102 02	GENERAL BIOLOGY	L ROBLES	17	TTH	1:00 - 2:15PM	4.0	NSM B252
BIO 102 03 #	GENERAL BIOLOGY	D MORAFKA	17	MW	# 5:00 - 6:15PM	4.0	NSM B252
BIO 102 01 L	GENERAL BIOLOGY LAB	R KURAMOTO		M	2:00 - 4:30PM		NSM B110
BIO 102 02 L	GENERAL BIOLOGY LAB	R GIACOSIE		T	8:30 - 11:00AM		NSM B110
BIO 102 03 L	GENERAL BIOLOGY LAB			T	2:50 - 5:20PM		NSM B110
BIO 102 04 L	GENERAL BIOLOGY LAB	R KURAMOTO		W	9:20 - 11:50AM		NSM B110
BIO 102 05 L	GENERAL BIOLOGY LAB	L CHI		TH	9:20 - 11:50AM		NSM B110
BIO 102 06 L	GENERAL BIOLOGY LAB			F	9:20 - 11:50AM		NSM B110
BIO 102 07 L#	GENERAL BIOLOGY LAB RESERVED FOR BIO 102 03	D MORAFKA		M	# 6:30 - 9:00PM		NSM B110
BIO 102 08 L#	GENERAL BIOLOGY LAB RESERVED FOR BIO 102 03	D MORAFKA		W	# 6:30 - 9:00PM		NSM B110
+BIO 110 01 #	PRINCIPLES OF BIOLOGY	D BREST		TTH	# 6:30 - 8:10PM	4.0	NSM D129
+BIO 112 01	PRINCIPLES OF BIOLOGY	R KURAMOTO	17	TTH	9:20 - 10:35AM	4.0	SBS F121
BIO 112 01 L	PRINCIPLES OF BIO LAB	R KURAMOTO		T	11:10 - 2:10PM		NSM B122
+BIO 150 01	ELEMTS HUM ANATOMY PHYS SAME AS BIO 256 01			TTH	7:30 - 9:10AM	4.0	NSM B252
+BIO 151 01	ELEM HUM ANATOMY PHYS LAB			TTH	9:20 - 11:50AM	2.0	NSM C121
+BIO 210 01	CELL & PLANT PHYSIOLOGY	D BREST		MW	9:20 - 10:35AM	3.0	SBS F121
+BIO 212 01	ANIMAL PHYSIOLOGY	R GIACOSIE		MW	2:50 - 4:05PM	3.0	SBS G126
+BIO 213 01	PHYSIOLOGY LAB	D BREST/L ROBLES		TTH	9:20 - 12:20PM	2.0	NSM C139
+BIO 220 01	CELL BIOLOGY	C GUZE		TTH	7:30 - 8:45AM	3.0	NSM C213
+BIO 232 01 #	ECOLOGY	R KURAMOTO		MW	# 4:40 - 5:55PM	3.0	SBS G126
+BIO 240 01	GENETICS	L CHI		TTH	1:00 - 2:15PM	3.0	SBS F121
+BIO 241 01	GENETICS LAB	L CHI		TH	2:50 - 5:50PM	1.0	NSM C109
+BIO 246 01 #	HUMAN HEREDITY	J SHULKIN		TTH	# 6:30 - 8:10PM	4.0	NSM C221
+BIO 256 01	HUMAN ANAT & PHYSIOLOGY SAME AS BIO 150 01			TTH	7:30 - 9:10AM	4.0	NSM B252
BIO 270 01	BIO BASES HUMAN BEHAVIOR			MW	9:20 - 11:00AM	4.0	NSM B252
+BIO 274 01 #	BIO BASIS OF DRUG ACTION	R GIACOSIE		MW	# 4:40 - 6:20PM	4.0	SBS B143
+BIO 282 01	BIO CHILDHOOD & ADOLESCENCE			TTH	1:00 - 2:40PM	4.0	NSM C221
+BIO 294 01	SENIOR SEMINAR IN BIOLOGY	R GIACOSIE		W	1:00 - 1:50PM	1.0	NSM C239
+BIO 297 01	INDEPENDENT STUDY		61	TBA	TBA	1.0	NSM B144
+BIO 297 02	INDEPENDENT STUDY		61	TBA	TBA	2.0	NSM B144
+BIO 323 01 #	CELL FINE STRUCTURE	L ROBLES		TTH	# 4:40 - 5:55PM	3.0	SBS G126
+BIO 324 01	MICROBIOLOGY		17	TTH	7:30 - 8:20AM	4.0	NSM D123
BIO 324 01 L	MICROBIOLOGY LABORATORY			TTH	8:30 - 11:20AM		NSM C151
+BIO 328 01	VIROLOGY			MW	7:30 - 8:45AM	3.0	SBS F121
+BIO 358 01	HUMAN PARASITOLOGY		17	MW	9:20 - 10:35AM	4.0	SBS E122
BIO 358 01 L	HUMAN PARASITOLOGY LAB			F	8:00 - 11:00AM		NSM C109
+BIO 382 01	HUMAN ANATOMY			TTH	1:00 - 1:25PM	3.0	NSM D129
BIO 382 01 L	HUMAN ANATOMY LABORATORY			TTH	1:30 - 4:30PM		NSM C121
+BIO 392 01	MICROTECHNIQUE			MW	1:30 - 4:30PM	2.0	NSM C109
BIO 401 01 #	BIDL LIT & INSTRUMENTATION	F MCCARTHY/J WEBB	17 64	W	# 6:30 - 9:10PM	4.0	NSM B122
BIO 401 01 L#	BIDL LIT & INSTRUMENT LAB	F MCCARTHY		M	# 6:30 - 9:30PM		NSM B122
+BIO 480 01 #	BIOLOGY OF AGING		64	TTH	# 6:30 - 8:10PM	4.0	NSM A115C
+BIO 490 01 #	GRADUATE SEMINAR	L CHI	64	M	# 4:40 - 6:20PM	2.0	NSM D129
+BIO 496 01	DIRECTED READING		64	TBA	TBA	1.0	NSM B144
+BIO 496 02	DIRECTED READING		64	TBA	TBA	2.0	NSM B144
+BIO 496 03	DIRECTED READING		64	TBA	TBA	3.0	NSM B144
+BIO 496 04	DIRECTED READING		64	TBA	TBA	4.0	NSM B144
+BIO 498 01	DIRECTED RESEARCH		64	TBA	TBA	1.0	NSM B144
+BIO 498 02	DIRECTED RESEARCH		64	TBA	TBA	2.0	NSM B144
+BIO 498 03	DIRECTED RESEARCH		64	TBA	TBA	3.0	NSM B144
+BIO 498 04	DIRECTED RESEARCH		64	TBA	TBA	4.0	NSM B144
+BIO 499 01	THESIS		64	TBA	TBA	1.0	NSM B144
+BIO 499 02	THESIS		64	TBA	TBA	2.0	NSM B144
+BIO 499 03	THESIS		64	TBA	TBA	3.0	NSM B144
+BIO 499 04	THESIS		64	TBA	TBA	4.0	NSM B144
+BIO 499 05	THESIS		64	TBA	TBA	5.0	NSM B144
+BIO 499 06	THESIS		64	TBA	TBA	6.0	NSM B144

FOOTNOTE DEFINITIONS CAN BE FOUND AT END OF COURSE LISTING SECTION.
+CONSULT CURRENT UNIVERSITY CATALOG FOR COURSE PREREQUISITE(S).

BUSINESS ADMINISTRATION

COURSES IN ACCOUNTING

+ACC 130 01	ESSENTIALS ACCOUNTING I	R	WEISLER		MW	9:20 - 11:00AM	4.0	SBS A110
+ACC 130 02	# ESSENTIALS ACCOUNTING I	N	NAKAGAWA		MW	# 4:40 - 6:20PM	4.0	SBS B203
+ACC 130 03	# ESSENTIALS ACCOUNTING I	N	NAKAGAWA		MW	# 6:30 - 8:10PM	4.0	SBS B215
+ACC 130 04	# ESSENTIALS ACCOUNTING I				MW	# 8:20 - 10:00PM	4.0	SBS B215
+ACC 130 05	ESSENTIALS ACCOUNTING I	E	ARFANIA		TTH	7:30 - 9:10AM	4.0	SBS A110
+ACC 130 06	ESSENTIALS ACCOUNTING I	G	CLAWSON		TTH	11:10 - 12:50PM	4.0	SBS B143
+ACC 130 07	ESSENTIALS ACCOUNTING I	M	AUERBACH		TTH	1:00 - 2:40PM	4.0	SBS B137
+ACC 130 08	# ESSENTIALS ACCOUNTING I				TTH	# 8:20 - 10:00PM	4.0	SBS F225
+ACC 131 01	ESSENT OF ACCT II				MW	7:30 - 9:10AM	4.0	SBS A110
+ACC 131 02	ESSENT OF ACCT II	L	LOSCHEN		MW	1:00 - 2:40PM	4.0	ERC D120
+ACC 131 03	# ESSENT OF ACCT II				MW	# 6:30 - 8:10PM	4.0	SBS B137
+ACC 131 04	# ESSENT OF ACCT II	E	ARFANIA		TTH	# 4:40 - 6:20PM	4.0	SBS A110
+ACC 131 05	# ESSENT OF ACCT II	E	ARFANIA		TTH	# 6:30 - 8:10PM	4.0	SBS A110
+ACC 230 01	INTERMEDIATE ACCOUNTING I	L	LOSCHEN		MW	11:10 - 12:50PM	4.0	ERC D120
+ACC 230 02	# INTERMEDIATE ACCOUNTING I				MW	# 6:30 - 8:10PM	4.0	SBS D225
+ACC 230 03	# INTERMEDIATE ACCOUNTING I	D	BARNETT		TTH	# 4:40 - 6:20PM	4.0	SBS B140
+ACC 231 01	# INTERMEDIATE ACCOUNTING II	J	MACNAMARA		MW	# 8:20 - 10:00PM	4.0	SBS A110
+ACC 231 02	INTERMEDIATE ACCOUNTING II	C H	CHANG		TTH	9:20 - 11:00AM	4.0	SBS A110
+ACC 232 01	INTERMED ACCOUNTING III	J	MACNAMARA		MW	11:10 - 12:50PM	4.0	SBS B231
+ACC 232 02	# INTERMED ACCOUNTING III	J	MACNAMARA		MW	# 6:30 - 8:10PM	4.0	SBS F125
+ACC 233 01	INCOME TAXATION I	N	NAKAGAWA		MW	9:20 - 11:00AM	4.0	SBS E126
+ACC 233 02	# INCOME TAXATION I				TTH	# 8:20 - 10:00PM	4.0	SBS A110
+ACC 234 01	# INCOME TAXATION II				TTH	# 6:30 - 8:10PM	4.0	SBS F225
+ACC 235 01	# AUDITING	A	SMITH	25	MW	# 8:20 - 10:00PM	4.0	SBS B140
+ACC 235 02	AUDITING	M	AUERBACH		TTH	9:20 - 11:00AM	4.0	SBS E126
+ACC 237 01	COST ACCOUNTING	C H	CHANG		TTH	11:10 - 12:50PM	4.0	SBS B101
+ACC 237 02	# COST ACCOUNTING	D	BARNETT		TTH	# 8:20 - 10:00PM	4.0	SBS B140
+ACC 238 01	# ADVANCED ACCOUNTING I	D	BARNETT		TTH	# 6:30 - 8:10PM	4.0	SBS B140
ACC 431 01	# PRINCIPLES OF ACCOUNTING	C H	CHANG	64	W	# 6:30 - 10:00PM	4.0	SBS E220
+ACC 433 01	# MANAGERIAL ACCOUNTING	L	LOSCHEN	64	TH	# 6:30 - 10:00PM	4.0	SBS E220
+ACC 435 01	# SELECTED TOPICS IN ACTG	J	ADAMS	25 64	TH	# 6:30 - 10:00PM	4.0	SBS B137

COURSES IN BUSINESS

+BUS 205 01	SOCIAL RESPON OF BUSINESS	C W	LEE		MW	11:10 - 12:50PM	4.0	ERC A127
+BUS 205 02	# SOCIAL RESPON OF BUSINESS				MW	# 6:30 - 8:10PM	4.0	SBS A110
+BUS 205 03	SOCIAL RESPON OF BUSINESS	C W	LEE		TTH	11:10 - 12:50PM	4.0	ERC D126
+BUS 205 04	# SOCIAL RESPON OF BUSINESS	C W	LEE		TTH	# 6:30 - 8:10PM	4.0	SBS B110
+BUS 290 01	MANAGEMENT POLICY	M	BLYN	60	MW	7:30 - 9:10AM	4.0	SBS E220
+BUS 290 02	MANAGEMENT POLICY	M	BLYN	60	MW	1:00 - 2:40PM	4.0	SBS E220
+BUS 290 03	# MANAGEMENT POLICY	G	CLAWSON	60	TTH	# 6:30 - 8:10PM	4.0	SBS B203
+BUS 290 04	MANAGEMENT POLICY	R	HUGHES	60	S	8:30 - 12:10PM	4.0	SBS B209
+BUS 291 01	SMALL BUSINESS INTERNSHIP	R	WEISLER	12 60	MW	11:10 - 12:50PM	4.0	SBS B101
+BUS 295 01	DIRECTED STUDY			65	TBA	TBA	2.0	TBA
+BUS 295 02	DIRECTED STUDY			65	TBA	TBA	4.0	TBA
+BUS 295 08	DIRECTED STUDY			65	TBA	TBA	4.0	TBA
+BUS 295 09	DIRECTED STUDY			65	TBA	TBA	4.0	TBA
BUS 405 01	# SOCIAL/LEGAL ENV OF BUS			64	T	# 6:30 - 10:00PM	4.0	SBS B137
+BUS 493 01	# SEMINAR BUSINESS POLICY	H	MILGRIM	64	TH	# 6:30 - 10:00PM	4.0	SBS A210
+BUS 495 01	DIRECTED STUDY			67	TBA	TBA	4.0	TBA
+BUS 495 02	DIRECTED STUDY			67	TBA	TBA	2.0	TBA
+BUS 495 03	DIRECTED STUDY			67	TBA	TBA	1.0	TBA
+BUS 495 08	DIRECTED STUDY			67	TBA	TBA	4.0	TBA
+BUS 495 09	DIRECTED STUDY			67	TBA	TBA	4.0	TBA

COURSES IN COMPUTER INFORMATION SYSTEMS

+CIS 170 01	INT TO COMP AND DATA PRO	B	LEVERICH		MW	9:20 - 11:00AM	4.0	SC J146
+CIS 170 02	# INT TO COMP AND DATA PRO	A	VASEK		MW	# 4:40 - 6:20PM	4.0	SC J146
+CIS 170 03	# INT TO COMP AND DATA PRO	A	VASEK		MW	# 6:30 - 8:10PM	4.0	SC J146
+CIS 170 04	INT TO COMP AND DATA PRO	B	LEVERICH		TTH	7:30 - 9:10AM	4.0	SC J146
+CIS 170 05	INT TO COMP AND DATA PRO	W	RYDER		TTH	11:10 - 12:50PM	4.0	SC J146

DEPARTMENT AND NUMBER SEC.	TITLE	INSTRUCTOR	FOOT- NOTES	DAYS	HOURS	UNIT	BLDG/ROOM
BUSINESS ADMINISTRATION (continued)							
+CIS 170 06	INT TO COMP AND DATA PRO	J WALTER		TTH	1:00 - 2:40PM	4.0	SC J146
+CIS 170 07	INT TO COMP AND DATA PRO	R FEDRICK	25	F	8:30 - 12:10PM	4.0	SC J146
+CIS 171 01	# COMPUTER SYSTEMS FOR BUS	A VASEK		MW	# 8:20 - 10:00PM	4.0	SC J146
+CIS 171 02	COMPUTER SYSTEMS FOR BUS	W RYDER		TTH	7:30 - 9:10AM	4.0	SC K147
+CIS 171 03	COMPUTER SYSTEMS FOR BUS	B CARLSEN	25	S	8:30 - 12:10PM	4.0	SC J146
+CIS 172 01	INTRO COBOL PROGRAMMING	B LEVERICH		MW	7:30 - 9:10AM	4.0	SC J146
+CIS 172 02	# INTRO COBOL PROGRAMMING	M BOHMAN	25	MW	# 8:20 - 10:00PM	4.0	SC K147
+CIS 172 03	INTRO COBOL PROGRAMMING	R LEMOS		TTH	9:20 - 11:00AM	4.0	SBS B143
+CIS 172 04	# INTRO COBOL PROGRAMMING	M WEINSTEIN		TTH	# 4:40 - 6:20PM	4.0	SBS B143
+CIS 271 01	ADV COBOL PROGRAMMING	L ANDERSON		MW	9:20 - 11:00AM	4.0	SC K147
+CIS 271 02	# ADV COBOL PROGRAMMING	M BOHMAN		MW	# 6:30 - 8:10PM	4.0	SC K147
+CIS 271 03	ADV COBOL PROGRAMMING	S NIEMCZYCKI	25	TTH	1:00 - 2:40PM	4.0	SC K147
+CIS 272 01	FOUND MGT INFO SYS	W RYDER		TTH	9:20 - 11:00AM	4.0	SC K147
+CIS 273 01	DATA BASE SYSTEMS	M WEINSTEIN		TTH	11:10 - 12:50PM	4.0	SC K147
+CIS 273 02	# DATA BASE SYSTEMS	M WEINSTEIN		TTH	# 6:30 - 8:10PM	4.0	SBS B215
+CIS 274 01	INFORMATION SYSTEM DESIGN	J WALTER		TTH	9:20 - 11:00AM	4.0	SC J146
+CIS 274 02	# INFORMATION SYSTEM DESIGN	J WALTER		TTH	# 6:30 - 8:10PM	4.0	SC E157
+CIS 275 01	# DATA COMMUNICATIONS	A MATIN	25	MW	# 6:30 - 8:10PM	4.0	SBS B203
+CIS 278 01	# DATA PROC APPLIC IN BUS			MW	# 6:30 - 8:10PM	4.0	SC E139
CIS 471 01	# INTRO TO INFORMATION SYS	P HERNE	64	W	# 6:30 - 10:00PM	4.0	SBS B101
COURSES IN FINANCE							
+FIN 245 01	INTERNATIONAL BUSINESS	C LOPILATO		TTH	9:20 - 11:00AM	4.0	SBS B137
+FIN 245 02	# INTERNATIONAL BUSINESS	C LOPILATO		TTH	# 4:40 - 6:20PM	4.0	SBS B203
+FIN 260 01	BUSINESS FINANCE	M NASHIF		MW	9:20 - 11:00AM	4.0	SBS D225
+FIN 260 02	BUSINESS FINANCE	M NASHIF		MW	2:50 - 4:30PM	4.0	SBS B209
+FIN 260 03	# BUSINESS FINANCE	T DONAHUE	25	W	# 6:30 - 10:00PM	4.0	SBS F225
+FIN 260 04	BUSINESS FINANCE	C MILLER		TTH	7:30 - 9:10AM	4.0	SBS E220
+FIN 260 05	BUSINESS FINANCE	C MILLER		TTH	1:00 - 2:40PM	4.0	SBS E220
+FIN 260 06	BUSINESS FINANCE			F	9:00 - 12:40PM	4.0	SBS B203
FIN 262 01	# REAL EST PRIN & PRACTICE	G KUHLMANN		T	# 6:30 - 10:00PM	4.0	SBS D125
+FIN 265 01	# LEGAL ASPECTS REAL ESTATE			MW	# 4:40 - 6:20PM	4.0	SBS B209
+FIN 266 01	REAL EST VALUATION THRY			MW	11:10 - 12:50PM	4.0	SC J146
+FIN 267 01	REAL ESTATE FIN & INVEST	G KUHLMANN		TTH	2:50 - 4:30PM	4.0	SBS D125
+FIN 280 01	ECONOMICS OF THE FIRM	D VARDIABASIS		MW	11:10 - 12:50PM	4.0	SBS B137
+FIN 280 02	ECONOMICS OF THE FIRM	D VARDIABASIS		MW	2:50 - 4:30PM	4.0	ERC D120
+FIN 280 03	# ECONOMICS OF THE FIRM			MW	# 8:20 - 10:00PM	4.0	SBS B203
+FIN 280 04	ECONOMICS OF THE FIRM	H MILGRIM		TTH	11:10 - 12:50PM	4.0	SBS E220
+FIN 280 05	# ECONOMICS OF THE FIRM	H MILGRIM		TTH	# 4:40 - 6:20PM	4.0	SBS E220
+FIN 280 06	ECONOMICS OF THE FIRM	M BLYN		F	9:00 - 12:40PM	4.0	SBS E220
+FIN 282 01	# FINANCIAL ANALYSIS I			TTH	# 6:30 - 8:10PM	4.0	SBS E216
+FIN 415 01	# SEM: MULTINAT BUSINESS	C LOPILATO	64	T	# 6:30 - 10:00PM	4.0	SBS E220
+FIN 461 01	# FINANCIAL MANAGEMENT	T DONAHUE	25 64	M	# 6:30 - 10:00PM	4.0	SBS E122
+FIN 463 01	# FIN DECISION ANALYSIS	M NASHIF	64	M	# 6:30 - 10:00PM	4.0	SBS E216
+FIN 483 01	# MANAGERIAL ECONOMICS	D VARDIABASIS	64	W	# 6:30 - 10:00PM	4.0	SBS E126
+FIN 492 01	# SEM: REAL ESTATE	G KUHLMANN	64	TH	# 6:30 - 10:00PM	4.0	SBS D125
COURSES IN LAW							
LAW 102 01	LEGAL ASPCTS OF BUS TRANS			MW	9:20 - 11:00AM	4.0	ERC D126
LAW 102 02	# LEGAL ASPCTS OF BUS TRANS			MW	# 6:30 - 8:10PM	4.0	ERC D126
LAW 102 03	LEGAL ASPCTS OF BUS TRANS	F STRIER		TTH	9:20 - 11:00AM	4.0	ERC A127
LAW 102 04	LEGAL ASPCTS OF BUS TRANS	F STRIER		TTH	1:00 - 2:40PM	4.0	ERC D126
LAW 102 05	# LEGAL ASPCTS OF BUS TRANS			TTH	# 8:20 - 10:00PM	4.0	SBS D225
LAW 403 01	# LAW IN BUSINESS	F STRIER	64	T	# 6:30 - 10:00PM	4.0	SBS E122
COURSES IN MANAGEMENT							
MGT 210 01	MGMT & ORGAN THEORY			MW	9:20 - 11:00AM	4.0	SBS D125
MGT 210 02	MGMT & ORGAN THEORY	R DOWLING		MW	1:00 - 2:40PM	4.0	ERC D126
MGT 210 03	# MGMT & ORGAN THEORY	R DOWLING		MW	# 4:40 - 6:20PM	4.0	SBS B140
MGT 210 04	MGMT & ORGAN THEORY			TTH	7:30 - 9:10AM	4.0	SBS B143
MGT 210 05	MGMT & ORGAN THEORY	R NEHRBASS		TTH	1:00 - 2:40PM	4.0	SBS B143
MGT 210 06	# MGMT & ORGAN THEORY	G CLAWSON		TTH	# 8:20 - 10:00PM	4.0	SBS B143
MGT 210 07	MGMT & ORGAN THEORY	R HUGHES		F	8:30 - 12:10PM	4.0	SBS B209

FOOTNOTE DEFINITIONS CAN BE FOUND AT END OF COURSE LISTING SECTION.
+CONSULT CURRENT UNIVERSITY CATALOG FOR COURSE PREREQUISITE(S).

BUSINESS ADMINISTRATION (continued)

+MGT 212 01	SMALL BUSINESS MANAGEMENT	H	UNTERBRINK		MW	7:30 - 9:10AM	4.0	SBS B231	
+MGT 212 02	# SMALL BUSINESS MANAGEMENT	H	UNTERBRINK		M	# 6:30 - 10:00PM	4.0	NSM C235	
+MGT 213 01	PERSONNEL MANAGEMENT	B	CHRISPIN		MW	9:20 - 11:00AM	4.0	SBS B209	
+MGT 213 02	# PERSONNEL MANAGEMENT	R	DOWLING		MW	# 6:30 - 8:10PM	4.0	SBS B140	
+MGT 214 01	ADVANCED MANAGEMENT	R	NEHRBASS		TTH	9:20 - 11:00AM	4.0	SBS B231	
+MGT 216 01	# LABOR & INDUSTRIAL RELMS				TTH	# 4:40 - 6:20PM	4.0	SBS B110	
+MGT 217 01	# JOB DESIGN&QUALITY OF WRK				TTH	# 6:30 - 8:10PM	4.0	SBS D225	
MGT 410 01	# MANAGEMENT THEORY	R	HUGHES	64	W	# 6:30 - 10:00PM	4.0	SBS E122	
+MGT 413 01	# FOUN OF HMN BEH IN ORGAN	R	NEHRBASS	64	W	# 6:30 - 10:00PM	4.0	SBS A204	
+MGT 419 01	# HUMAN RESOURCES ADMIN	B	CHRISPIN	64	M	# 6:30 - 10:00PM	4.0	SBS A204	
COURSES IN MARKETING									
+MKT 250 01	ELEMENTS OF MARKETING	G	MORRIS		MW	7:30 - 9:10AM	4.0	SBS D225	
+MKT 250 02	ELEMENTS OF MARKETING	C	K JAMESON		MW	11:10 - 12:50PM	4.0	SBS B143	
+MKT 250 03	# ELEMENTS OF MARKETING	E	JOHNSON	25	MW	# 4:40 - 6:20PM	4.0	ERC D126	
+MKT 250 04	ELEMENTS OF MARKETING	C	ZOERNER		TTH	9:20 - 11:00AM	4.0	SBS D225	
+MKT 250 05	# ELEMENTS OF MARKETING	J	GREENWALD		TTH	# 6:30 - 8:10PM	4.0	SBS B143	
+MKT 250 06	ELEMENTS OF MARKETING	C	K JAMESON		F	8:30 - 12:10PM	4.0	SBS B143	
+MKT 251 01	SALES PRACTICES & ADMIN	G	MORRIS		MW	9:20 - 11:00AM	4.0	SBS B101	
+MKT 251 02	# SALES PRACTICES & ADMIN	G	MORRIS		T	# 6:30 - 10:00PM	4.0	NSM C235	
+MKT 252 01	# ADV & PROMOTION MGMT	C	MUSUN	25	MW	# 8:20 - 10:00PM	4.0	SBS B231	
+MKT 252 02	ADV & PROMOTION MGMT	C	ZOERNER		TTH	11:10 - 12:50PM	4.0	SBS B137	
+MKT 253 01	# RETAIL MANAGEMENT	C	MUSUN	25	MW	# 6:30 - 8:10PM	4.0	SBS B231	
+MKT 254 01	MARKETING RESEARCH	J	GREENWALD		MW	1:00 - 2:40PM	4.0	SBS B101	
+MKT 255 01	CONSUMER MARKET BEHAVIOR	C	K JAMESON		MW	2:50 - 4:30PM	4.0	NSM B252	
+MKT 255 02	# CONSUMER MARKET BEHAVIOR				TTH	# 8:20 - 10:00PM	4.0	SBS B203	
+MKT 259 01	MARKETING MANAGEMENT	J	KITSON	62	TTH	1:00 - 2:40PM	4.0	SBS B101	
MKT 451 01	# MARKETING SYSTEMS	C	ZOERNER	64	TH	# 6:30 - 10:00PM	4.0	SBS A204	
+MKT 452 01	# MARKETING MANAGEMENT	J	KITSON	64	T	# 6:30 - 10:00PM	4.0	SBS A204	
COURSES IN QUANTITATIVE METHODS									
+QMS 211 01	PRODUCTION MANAGEMENT				MW	7:30 - 9:10AM	4.0	SBS D125	
+QMS 211 02	PRODUCTION MANAGEMENT	J	MCCLOSKEY		MW	2:50 - 4:30PM	4.0	SBS E220	
+QMS 211 03	PRODUCTION MANAGEMENT				TTH	1:00 - 2:40PM	4.0	SBS B110	
+QMS 211 04	# PRODUCTION MANAGEMENT				TTH	# 8:20 - 10:00PM	4.0	SBS B215	
+QMS 211 05	PRODUCTION MANAGEMENT				S	9:00 - 12:40PM	4.0	SBS B137	
+QMS 222 01	INTRO TO BUS STAT				MW	7:30 - 9:10AM	4.0	SBS B209	
+QMS 222 02	INTRO TO BUS STAT	K	YOSHIDA		MW	1:00 - 2:40PM	4.0	SBS B209	
+QMS 222 03	# INTRO TO BUS STAT	K	YOSHIDA		MW	# 8:20 - 10:00PM	4.0	SBS D125	
+QMS 222 04	INTRO TO BUS STAT				TTH	7:30 - 9:10AM	4.0	SBS B137	
+QMS 222 05	INTRO TO BUS STAT				TTH	11:10 - 12:50PM	4.0	SBS B209	
+QMS 222 06	# INTRO TO BUS STAT				TTH	# 6:30 - 8:10PM	4.0	SBS F125	
+QMS 223 01	INTRO OPERATIONS RESEARCH	A	MASTOR		MW	11:10 - 12:50PM	4.0	SBS D125	
+QMS 223 02	INTRO OPERATIONS RESEARCH	A	MASTOR		MW	2:50 - 4:30PM	4.0	ERC G149	
+QMS 223 03	INTRO OPERATIONS RESEARCH	C	MILLER		TTH	9:20 - 11:00AM	4.0	SBS E220	
+QMS 223 04	INTRO OPERATIONS RESEARCH				TTH	2:50 - 4:30PM	4.0	SBS E220	
+QMS 223 05	# INTRO OPERATIONS RESEARCH				TTH	# 8:20 - 10:00PM	4.0	ERC B130	
+QMS 223 06	INTRO OPERATIONS RESEARCH				S	9:00 - 12:40PM	4.0	SBS A110	
+QMS 224 01	PHYSICAL DISTRIBUTION MGT	J	MCCLOSKEY		MW	9:20 - 11:00AM	4.0	SBS E220	
+QMS 226 01	# BUSINESS STATISTICS II	K	YOSHIDA		MW	# 6:30 - 8:10PM	4.0	HFA A227	
+QMS 421 01	# QUANTITATIVE METHODS I			64	M	# 6:30 - 10:00PM	4.0	SBS E220	
+QMS 423 01	# QUANTITATIVE METHODS II	A	MASTOR	64	M	# 6:30 - 10:00PM	4.0	SBS E126	
+QMS 443 01	# PRODUCTION OPERATIONS	J	MCCLOSKEY	64	T	# 6:30 - 10:00PM	4.0	SBS E126	

WINTER ACCOUNTING COURSES TO BE OFFERED BUT NOT NECESSARILY AT THE SAME TIME: 130,131,230,231,232,233,234,235,237,238,431,433,434

SPRING ACCOUNTING COURSES TO BE OFFERED BUT NOT NECESSARILY AT THE SAME TIME: 130,131,230,231,232,233,234,235,237,238,433,434,435

WINTER BUSINESS ADMINISTRATION COURSES TO BE OFFERED BUT NOT NECESSARILY AT THE SAME TIME: 205,290,291,405,493

SPRING BUSINESS ADMINISTRATION COURSES TO BE OFFERED BUT NOT NECESSARILY AT THE SAME TIME: 205,290,291,405,493

WINTER COMPUTER INFORMATION SYSTEMS COURSES TO BE OFFERED BUT NOT NECESSARILY AT THE SAME TIME: 170,171,172,271,272,273,274,275,278,475

SPRING COMPUTER INFORMATION SYSTEMS COURSES TO BE OFFERED BUT NOT NECESSARILY AT THE SAME TIME: 170,171,172,271,272,273,274,275,278,471,475

FOOTNOTE DEFINITIONS CAN BE FOUND AT END OF COURSE LISTING SECTION.
+CONSULT CURRENT UNIVERSITY CATALOG FOR COURSE PREREQUISITE(S).

BUSINESS ADMINISTRATION (continued)

WINTER FINANCE COURSES TO BE OFFERED BUT NOT NECESSARILY AT THE SAME TIME: 245,260,262,263,264,266,269,280,281,282,283,284,291,415,461,463,465,483,487

SPRING FINANCE COURSES TO BE OFFERED BUT NOT NECESSARILY AT THE SAME TIME: 245,260,262,265,267,268,280,282,284,285,415,463,465,483,487

WINTER LAW COURSES TO BE OFFERED BUT NOT NECESSARILY AT THE SAME TIME: 102,403

SPRING LAW COURSES TO BE OFFERED BUT NOT NECESSARILY AT THE SAME TIME: 102

WINTER MANAGEMENT COURSES TO BE OFFERED BUT NOT NECESSARILY AT THE SAME TIME: 210,212,213,214,216,217,410,413,416,417,419

SPRING MANAGEMENT COURSES TO BE OFFERED BUT NOT NECESSARILY AT THE SAME TIME: 210,212,213,214,216,217,413,416,417

WINTER MARKETING COURSES TO BE OFFERED BUT NOT NECESSARILY AT THE SAME TIME: 250,251,253,254,255,259,452

SPRING MARKETING COURSES TO BE OFFERED BUT NOT NECESSARILY AT THE SAME TIME: 250,251,252,253,254,255,258,259,451,452

WINTER QUANTITATIVE METHODS COURSES TO BE OFFERED BUT NOT NECESSARILY AT THE SAME TIME: 211,222,223,225,423,443

SPRING QUANTITATIVE METHODS COURSES TO BE OFFERED BUT NOT NECESSARILY AT THE SAME TIME: 211,222,223,421,423,443

CHEMISTRY

DEPARTMENT AND NUMBER SEC.	TITLE	INSTRUCTOR	FOOT-NOTES	DAYS	HOURS	UNIT	BLDG/ROOM
CHE 102 01	CHEMISTRY FOR THE CITIZEN			MW	11:10 - 12:50PM	4.0	NSM C213
CHE 102 02	CHEMISTRY FOR THE CITIZEN	D DOBYNS		MW	1:00 - 2:40PM	4.0	NSM B252
CHE 102 03	# CHEMISTRY FOR THE CITIZEN	E GARCIA		MW	# 4:40 - 6:20PM	4.0	NSM C221
CHE 102 04	CHEMISTRY FOR THE CITIZEN	O SEELY		TTH	9:20 - 11:00AM	4.0	NSM C221
CHE 102 05	# CHEMISTRY FOR THE CITIZEN			TTH	# 6:30 - 8:10PM	4.0	NSM C213
+CHE 108 01	INTRO TO COLLGE CHEMISTRY	G WIGER	17	MW	11:10 - 12:50PM	5.0	NSM C221
THE GENERAL CHEMISTRY PLACEMENT EXAM WILL BE GIVEN FRIDAY, SEPTEMBER 23 AT 9:00 A.M. IN HFA A103. TO INSURE A PLACE IN EITHER CHEMISTRY 108 OR CHEMISTRY 110, YOU MUST TAKE THIS EXAM. (SEE UNIVERSITY CATALOG.)							
CHE 108 01 L	INTRO TO COLLGE CHEMISTRY	D DOBYNS		T	1:30 - 4:30PM		NSM B340
CHE 108 02 L	INTRO TO COLLGE CHEMISTRY	T REILLY		W	1:30 - 4:30PM		NSM B340
CHE 108 03 L	INTRO TO COLLGE CHEMISTRY	O SEELY		TH	1:30 - 4:30PM		NSM B340
+CHE 110 01	GENERAL CHEMISTRY I	W WILK	17	MW	11:10 - 12:50PM	5.0	NSM B252
THE GENERAL CHEMISTRY PLACEMENT EXAM WILL BE GIVEN FRIDAY, SEPTEMBER 23 AT 9:00 A.M. IN HFA A103. TO INSURE A PLACE IN EITHER CHEMISTRY 108 OR CHEMISTRY 110, YOU MUST TAKE THIS EXAM. (SEE UNIVERSITY CATALOG.)							
CHE 110 01 L	GENERAL CHEMISTRY I	J LYLE		T	1:30 - 4:30PM		NSM B352
CHE 110 02 L	GENERAL CHEMISTRY I	W WILK		W	1:30 - 4:30PM		NSM B352
CHE 110 03 L	GENERAL CHEMISTRY I			TH	1:30 - 4:30PM		NSM B352
+CHE 114 01	GENERAL CHEMISTRY III	O SEELY	17	MW	9:20 - 11:00AM	5.0	NSM D129
CHE 114 01 L	GENERAL CHEMISTRY III	O SEELY		M	1:30 - 4:30PM		NSM B352
+CHE 130 01	QUANTITATIVE CHEMISTRY	U DE LA CAMP	17	MW	8:00 - 8:50AM	4.0	NSM C213
CHE 130 01 L	QUANTITATIVE CHEMISTRY	U DE LA CAMP		MW	1:00 - 4:00PM		NSM C315
CHE 130 02 L	QUANTITATIVE CHEMISTRY	W WILK		TTH	1:30 - 4:30PM		NSM C315
+CHE 132 01	IONIC EQUILIBRIA	G WIGER/U DE LA CAMP		T	2:50 - 4:30PM	2.0	NSM D129
+CHE 210 01	ORGANIC CHEMISTRY I	J LYLE		MWF	9:20 - 10:30AM	4.0	NSM C221
+CHE 211 01	ORGANIC CHEMISTRY LAB I	J LYLE		M	1:30 - 4:30PM	1.0	NSM C351
+CHE 211 02	ORGANIC CHEMISTRY LAB I	J LYLE		W	1:30 - 4:30PM	1.0	NSM C351
+CHE 211 03	ORGANIC CHEMISTRY LAB I	J LYLE		T	9:00 - 12:00PM	1.0	NSM C351
+CHE 220 01	PHYSICAL CHEMISTRY I	D DOBYNS		MW	9:20 - 11:00AM	4.0	NSM D123
+CHE 221 01	COMP METH PHY CHEM I	D DOBYNS		MW	8:00 - 8:50AM	2.0	NSM D129
+CHE 231 01	ADV INTERGRATED LAB I LEC	W WILK/U DE LA CAMP	17	TTH	8:25 - 8:50AM	4.0	NSM D129
CHE 231 01 L	ADV INTERGRATED LAB I	W WILK/U DE LA CAMP		TTH	9:00 - 1:30PM		NSM B318
+CHE 250 01	BIOCHEMISTRY I	E GARCIA		MWF	1:00 - 2:25PM	5.0	NSM C221
+CHE 252 01	BIOCHEMISTRY II	T REILLY	17	TTH	11:30 - 12:45PM	3.0	NSM D129
+CHE 253 01	BIOCHEMISTRY I LAB	T REILLY		TTH	1:00 - 4:00PM	2.0	NSM C339
+CHE 256 01	CLINICAL CHEMISTRY	E GARCIA	17	TTH	11:30 - 12:20PM	4.0	NSM D123
CHE 256 01 L	CLINICAL CHEMISTRY	T REILLY		TTH	8:00 - 11:00AM		NSM C339
+CHE 293 01	SUPERVISED LAB PROJECTS		31 61	TBA	TBA	2.0	TBA
+CHE 293 02	SUPERVISED LAB PROJECTS		31 61	TBA	TBA	4.0	TBA
+CHE 297 01	DIRECTED RESEARCH		31 62	TBA	TBA	2.0	TBA
+CHE 297 02	DIRECTED RESEARCH		31 62	TBA	TBA	4.0	TBA

COMMUNICATIONS

+COM 001 01	WRITING SKILLS MASS MEDIA	S GIANTVALLEY		MW	9:20 - 11:00AM	4.0	HFA A229
+COM 001 02	# WRITING SKILLS MASS MEDIA			TTH	# 8:20 - 10:00PM	4.0	HFA A227
COM 150 01	INTRO TO MASS COMMUNICATN			MW	7:30 - 9:10AM	4.0	HFA A219
COM 180 01	# INTRO TO BROADCASTING	G VINOVICH		MW	# 6:30 - 8:10PM	4.0	HFA A228

FOOTNOTE DEFINITIONS CAN BE FOUND AT END OF COURSE LISTING SECTION.
+CONSULT CURRENT UNIVERSITY CATALOG FOR COURSE PREREQUISITE(S).

COMMUNICATIONS (continued)

COM 200 01	THEORIES OF COMMUNICATION	W	ROWE		F	9:20 - 12:50PM	4.0	HFA A324
+COM 201 01	INTRO NEWSWRITING & RPTG	I	GOLDMAN		MW	9:20 - 11:00AM	4.0	ERC D134
+COM 201 02	# INTRO NEWSWRITING & RPTG	B	LUKAS		TTH	# 8:20 - 10:00PM	4.0	ERC D134
COM 202 01	HOW MEDIA COVER THE NEWS	I	GOLDMAN		MW	11:10 - 12:50PM	4.0	ERC E127
COM 214 01	ORGANIZATIONAL COM	D	SAFER		MW	11:10 - 12:50PM	4.0	HFA A219
COM 225 01	THE ART OF FILM AND TV	H	MARIENTHAL		MW	9:20 - 11:00AM	4.0	ERC G152
+COM 250 01	ADVANCED NEWSWRITING & RPTG	I	GOLDMAN		TTH	9:20 - 11:00AM	4.0	ERC D134
+COM 251 01	RADIO/TV NEWSWRITING		WOOD		MW	11:10 - 12:50PM	4.0	ERC D134
+COM 255 01	NEWSPAPER PROD WORKSHOP MUST TAKE COM 290 01	J	SEARLES	31	T TH	2:50 - 4:30PM 1:00 - 4:30PM	4.0	ERC D134 ERC D134
COM 259 01	# LAW OF THE MASS MEDIA		NEUBAUER/MONSHA		TTH	# 6:30 - 8:10PM	4.0	HFA A223
COM 265 01	INTRO TO PUBLIC RELATIONS	D	SAFER		MW	1:00 - 2:40PM	4.0	HFA A219
COM 275 01	BASIC PHOTOGRAPHY	R	LAMARCA		F F	1:00 - 2:40PM 2:50 - 6:30PM	4.0	NSM C239 NSM B212
COM 275 02	BASIC PHOTOGRAPHY	W	ROWE		S S	9:20 - 11:00AM 11:10 - 2:40PM	4.0	NSM C239 NSM B212
+COM 281 01	WRITING FOR TV & FILM	H	MARIENTHAL		MW	1:00 - 2:40PM	4.0	ERC D134
COM 283 01	TV PRODUCTION	G	VINDVICH		TTH	9:20 - 12:05PM	4.0	ERC H120
+COM 287 01	TV PRODUCTION WORKSHOP	G	VINDVICH		MW	2:50 - 5:30PM	4.0	ERC H120
COM 290 01	SPEC TOPICS IN COM: NEWSPAPER CRITIQUE MUST TAKE COM 255 01	J	SEARLES	31	T	1:00 - 2:40PM	2.0	ERC D134
COM 290 02	SPEC TOPICS IN COM: MEDIA & SOCIAL CONTROL	U	DE URIARTE	31	MW	7:30 - 9:10AM	4.0	HFA A223
COM 290 03	# SPEC TOPICS IN COM: INTRO TO ADVERTISING			31	MW	# 8:20 - 10:00PM	4.0	HFA A209
COM 290 04	SPEC TOPICS IN COM: TV STUDIO PROD WORKSHOP			31	S	9:20 - 2:40PM	4.0	ERC H120
+COM 290 05	# SPEC TOPICS IN COM: TV NETWORK OPERATIONS		KNXT STAFF	61	W	# 6:00 - 10:00PM	4.0	OFF CAMP
+COM 298 01	INDEPENDENT STUDY	D	SAFER	31 61	TBA	TBA	2.0	TBA
+COM 298 02	INDEPENDENT STUDY	D	SAFER	31 61	TBA	TBA	4.0	TBA
COM 299 01	INTERNSHIPS IN COM	D	SAFER	26 65	TBA	TBA	4.0	TBA
COM 299 02	INTERNSHIPS IN COM	J	SUDALNIK	26 65	TBA	TBA	4.0	TBA

COMPUTER SCIENCE

CSC 112 01	INTRO COMPUTERS AND BASIC				MW	7:30 - 9:10AM	4.0	SBS B215
CSC 112 02	INTRO COMPUTERS AND BASIC				TTH	11:10 - 12:50PM	4.0	SBS F121
CSC 112 03	# INTRO COMPUTERS AND BASIC				MW	# 4:40 - 6:20PM	4.0	SBS B215
CSC 112 04	# INTRO COMPUTERS AND BASIC				TTH	# 6:30 - 8:10PM	4.0	NSM D123
CSC 112 05	# INTRO COMPUTERS AND BASIC				MW	# 8:20 - 10:00PM	4.0	NSM C213
CSC 112 06	INTRO COMPUTERS AND BASIC	H	STEWART		S	9:00 - 12:20PM	4.0	NSM C221
CSC 114 01	SMALL COMPUTER APPL				MW	11:10 - 12:50PM	4.0	SBS F121
CSC 114 02	# SMALL COMPUTER APPL				MW	# 6:30 - 8:10PM	4.0	NSM C221
CSC 114 03	SMALL COMPUTER APPL				S	1:00 - 4:20PM	4.0	NSM C221
CSC 150 01	COMPUTER PROG IN PASCAL	L	LARMORE		TTH	9:20 - 11:00AM	4.0	NSM C213
CSC 150 02	COMPUTER PROG IN PASCAL	S	RISKIN		MW	1:00 - 2:40PM	4.0	SBS B215
CSC 150 03	# COMPUTER PROG IN PASCAL				TTH	# 4:40 - 6:20PM	4.0	SBS B215
CSC 150 04	# COMPUTER PROG IN PASCAL	J	MARKS		MW	# 8:20 - 10:00PM	4.0	SBS F121
CSC 150 05	COMPUTER PROG IN PASCAL				S	9:00 - 12:20PM	4.0	NSM B252
CSC 160 01	COMPUTER PROG IN FORTRAN				MW	2:50 - 4:30PM	4.0	SBS B215
CSC 160 02	# COMPUTER PROG IN FORTRAN				TTH	# 8:20 - 10:00PM	4.0	NSM C213
CSC 160 03	COMPUTER PROG IN FORTRAN				S	1:00 - 4:20PM	4.0	NSM B252
+CSC 162 01	ASSEMBLY LANGUAGE PROGRAM	F	MILES		TTH	7:30 - 9:10AM	4.0	SBS F121
+CSC 162 02	# ASSEMBLY LANGUAGE PROGRAM				TTH	# 6:30 - 8:10PM	4.0	SBS D121
+CSC 162 03	# ASSEMBLY LANGUAGE PROGRAM				MW	# 4:40 - 6:20PM	4.0	SBS F121
+CSC 200 01	SURVEY OF PROG CONCEPTS	W	GOULD		TTH	9:20 - 11:00AM	4.0	SBS B215
+CSC 200 02	SURVEY OF PROG CONCEPTS	J	GRABINER		TTH	2:50 - 4:30PM	4.0	SBS B215
+CSC 200 03	# SURVEY OF PROG CONCEPTS	P	CRANE		MW	# 6:30 - 8:10PM	4.0	NSM C213
+CSC 200 04	# SURVEY OF PROG CONCEPTS				TTH	# 8:20 - 10:00PM	4.0	SBS F121
+CSC 210 01	DATA STRUCTURES	F	MILES		TTH	1:00 - 2:40PM	4.0	SBS G126
+CSC 210 02	# DATA STRUCTURES				MW	# 6:30 - 8:10PM	4.0	SBS F121
+CSC 220 01	PROGRAMMING LANGUAGES I				TTH	11:10 - 12:50PM	4.0	SBS B215
+CSC 220 02	# PROGRAMMING LANGUAGES I				MW	# 4:40 - 6:20PM	4.0	NSM C213

FOOTNOTE DEFINITIONS CAN BE FOUND AT END OF COURSE LISTING SECTION.
+CONSULT CURRENT UNIVERSITY CATALOG FOR COURSE PREREQUISITE(S).

DEPARTMENT AND NUMBER SEC.	TITLE	INSTRUCTOR	FOOT- NOTES	DAYS	HOURS	UNIT	BLDG/ROOM
COMPUTER SCIENCE (continued)							
+CSC 230 01	COMPUTER ORGANIZATION I			MW	11:10 - 12:50PM	4.0	SBS E122
+CSC 230 02	# COMPUTER ORGANIZATION I	J BERARU		MW	# 8:20 - 10:00PM	4.0	NSM D123
+CSC 237 01	# MICROCOMPUTERS			TTH	# 6:30 - 7:45PM	4.0	NSM C239
CSC 237 01 L#	MICROCOMPUTERS LAB			T	# 7:50 - 10:20PM		NSM C251
+CSC 240 01	OPERATING SYSTEMS I	W JONES		MW	1:00 - 2:40PM	4.0	SBS G126
+CSC 240 02	# OPERATING SYSTEMS I	J BERARU		MW	# 6:30 - 8:10PM	4.0	SBS G126
+CSC 250 01	FILE PROCESSING			MW	9:20 - 11:00AM	4.0	SBS B215
+CSC 250 02	# FILE PROCESSING			TTH	# 8:20 - 10:00PM	4.0	SBS G126
+CSC 297 01	DIRECTED STUDY		61	TBA	TBA	2.0	TBA
+CSC 297 02	DIRECTED STUDY		61	TBA	TBA	4.0	TBA
CSC 310 01	# ARTIFICIAL INTELLIGENCE	W AHMED		MW	# 4:40 - 6:20PM	4.0	SBS B231
+CSC 322 01	# PROGRAMMING LANGUAGES II	W JONES		TTH	# 6:30 - 8:10PM	4.0	SBS G126
+CSC 332 01	COMPUTER ORGANIZATION II			MW	7:30 - 9:10AM	4.0	NSM C235
+CSC 342 01	# OPERATING SYSTEMS II	B KRELL		MW	# 8:20 - 10:00PM	4.0	SBS G126
CSC 360 01	# COMPUTER GRAPHICS I	B KRELL		MW	# 6:30 - 8:10PM	4.0	SBS B143

DANCE

PER 146 01	FUNDAMENTALS OF DANCE	C CASTEN	17 34	T	9:20 - 10:35AM	1.0	HFA A230
PER 146 01 L	FUNDAMENTALS OF DANCE	C CASTEN	17 34	TH	9:20 - 10:35AM	1.0	HFA A230
PER 171 01	SELECTED DANCE STYLES AFRO-AMERICAN/COED	M YOUNG	34	MW	2:50 - 3:40PM	1.0	GYM A102
PER 171 02	SELECTED DANCE STYLES BELLY/COED	J RAGONESI	34	TTH	11:10 - 12:00PM	1.0	GYM A102
PER 171 03	SELECTED DANCE STYLES DANCERCISE/COED	J BARRETTA	34	TTH	12:00 - 12:50PM	1.0	GYM A102
PER 171 04	SELECTED DANCE STYLES DANCERCISE/COED	C TUBBS	34	MW	12:00 - 12:50PM	1.0	GYM D102
PER 171 05	# SELECTED DANCE STYLES DANCERCISE/COED	C TUBBS	34	MW	# 5:30 - 6:20PM	1.0	GYM A102
PER 171 06	# SELECTED DANCE STYLES DANCERCISE/COED	T BINION	34	TTH	# 5:30 - 6:20PM	1.0	GYM D102
PER 171 07	SELECTED DANCE STYLES TAP/COED	C TUBBS	34	TTH	3:40 - 4:30PM	1.0	GYM A102
PER 175 01	JAZZ I BEGINNING	C TUBBS	34	TTH	1:00 - 2:40PM	2.0	GYM A102
PER 175 02	# JAZZ I BEGINNING	M YOUNG	34	MW	# 6:30 - 8:10PM	2.0	GYM A102
PER 180 01	MODERN DANCE I BEGINNING	C CASTEN	34	MW	9:20 - 11:00AM	2.0	GYM A102
PER 182 01	BALLET I BEGINNING	C TUBBS	34	MW	1:00 - 2:40PM	2.0	GYM A102
+PER 282 01	CHOREOGRAPHY I BEGINNING	C CASTEN	34	MW	11:10 - 12:50PM	2.0	GYM A102
+PER 288 01	# MODERN DANCE IV INTERMEDIATE	M YOUNG	34	MW	# 4:40 - 6:20PM	2.0	GYM A102
+PER 291 01	# BALLET IV INTERMEDIATE	C TUBBS	34	TTH	# 4:40 - 6:20PM	2.0	GYM A102
THE 114 01	MUSICAL THEATRE DANCE I	D TURNER		TTH	9:20 - 11:00AM	2.0	UT A102

EARTH SCIENCES

EAR 100 01	INTRO TO EARTH SCIENCES	J WEBB	12	TTH	9:20 - 11:00AM	4.0	SBS G126
EAR 100 02	# INTRO TO EARTH SCIENCES	D SIGURDSON	12	TTH	# 4:40 - 6:20PM	4.0	NSM D129
EAR 150 01	# GENERAL GEOLOGY	S DAY	12 17	TTH	# 5:00 - 6:15PM	4.0	NSM C221
EAR 150 01 L#	GENERAL GEOLOGY LAB	S DAY	12 17	T	# 6:30 - 9:00PM		NSM B234
EAR 150 02 L#	GENERAL GEOLOGY LAB	S DAY	12 17	TH	# 6:30 - 9:00PM		NSM B234
+EAR 256 01	MINERALOGY	D SIGURDSON	12 17	MW	2:50 - 3:40PM	4.0	NSM B234
EAR 256 01 L	MINERALOGY LAB	D SIGURDSON	12 17	MW	3:40 - 6:10PM		NSM B234
EAR 270 01	OCEANOGRAPHY	F MCCARTHY	12	TTH	11:10 - 12:50PM	4.0	NSM C239
+EAR 276 01	FIELD METHODS OF MAPPING	C FORBES	12 17	F	8:00 - 10:00AM	4.0	NSM B234
EAR 276 01 L	FIELD METHODS MAPPING LAB	C FORBES	12 17	F	10:00 - 12:00PM		NSM B234
				F	1:00 - 5:00PM		NSM B234

EAST ASIAN STUDIES

EAS 101 01	INTRO EAST ASIAN STUDIES SAME AS HIS 112 01	L POMERANTZ		MW	1:00 - 2:40PM	4.0	SBS A210
ART 335 01	# ASIAN ARTS I: CHINA & KOR	N LARINDE		TTH	# 6:30 - 8:10PM	4.0	ERC G149

FOOTNOTE DEFINITIONS CAN BE FOUND AT END OF COURSE LISTING SECTION.
+CONSULT CURRENT UNIVERSITY CATALOG FOR COURSE PREREQUISITE(S).

EAST ASIAN STUDIES (continued)

DEPARTMENT AND NUMBER SEC.	TITLE	INSTRUCTOR	FOOT-NOTES	DAYS	HOURS	UNIT	BLDG/ROOM
HIS 283 01	# MODERN JAPAN	D HATA		TTH	# 6:30 - 8:10PM	4.0	SC E143
JPN 110 01	# FIRST-QUARTER JAPANESE			MW	# 4:40 - 6:20PM	4.0	HFA A219
+JPN 130 01	JAPANESE CONVERSATION			MW	2:50 - 4:30PM	4.0	HFA A225

SPRING EAST ASIAN COURSES TO BE OFFERED BUT NOT NECESSARILY AT THE SAME TIME: 101

ECONOMICS

DEPARTMENT AND NUMBER SEC.	TITLE	INSTRUCTOR	FOOT-NOTES	DAYS	HOURS	UNIT	BLDG/ROOM
ECO 100 01	GENERAL STUDIES ECONOMICS	A KIDANE		TTH	9:20 - 11:00AM	4.0	SBS B110
ECC 110 01	ECONOMIC THEORY 1A	G WANG		MW	9:20 - 11:00AM	4.0	SBS B110
ECO 110 02	ECONOMIC THEORY 1A	J DULGEROFF		MW	1:00 - 2:40PM	4.0	SBS B140
ECC 110 03	ECONOMIC THEORY 1A	F BILLES		TTH	11:10 - 12:50PM	4.0	SBS B238
ECO 110 04	# ECONOMIC THEORY 1A	H GIDEY	25	TTH	# 6:30 - 8:10PM	4.0	SBS B238
ECO 110 05	# ECONOMIC THEORY 1A	B YAVAS	25	MW	# 8:20 - 10:00PM	4.0	SBS B238
ECO 111 01	ECONOMIC THEORY 1B	G WANG		MW	11:10 - 12:50PM	4.0	SBS B110
ECO 111 02	ECONOMIC THEORY 1B	A KIDANE		TTH	11:10 - 12:50PM	4.0	SBS B110
ECO 111 03	ECONOMIC THEORY 1B	R FREED		TTH	2:50 - 4:30PM	4.0	SBS B238
ECO 111 04	# ECONOMIC THEORY 1B	J DULGEROFF		MW	# 6:30 - 8:10PM	4.0	SBS A104
ECO 111 05	# ECONOMIC THEORY 1B	H GIDEY	25	TTH	# 8:20 - 10:00PM	4.0	SBS B110
+ECO 210 01	INTERMED MICRO-ECON THRY	J DULGEROFF		MW	2:50 - 4:30PM	4.0	SBS D219
+ECO 211 01	# INTERMED MACRO-ECON THRY	L MOITE		TTH	# 4:40 - 6:20PM	4.0	SBS D219
ECO 215 01	# AMERICAN ECONOMIC HISTORY SAME AS HIS 238 01	F STRICKER		MW	# 6:30 - 8:10PM	4.0	SBS E305
+ECO 222 01	MONEY AND BANKING	G WANG		MW	1:00 - 2:40PM	4.0	SBS B110
+ECO 222 02	MONEY AND BANKING	F BILLES		TTH	1:00 - 2:40PM	4.0	SBS B140
+ECO 222 03	# MONEY AND BANKING	R FREED		TTH	# 4:40 - 6:20PM	4.0	SBS D225
+ECO 222 04	# MONEY AND BANKING	P BOURIS	25	MW	# 6:30 - 8:10PM	4.0	SBS B110
+ECO 222 05	# MONEY AND BANKING	P BOURIS	25	MW	# 8:20 - 10:00PM	4.0	SBS B110
+ECO 230 01	# LABOR ECONOMICS	L MOITE		TTH	# 8:20 - 10:00PM	4.0	SBS A144
+ECO 240 01	# INTERNATIONAL TRADE THRY	L MOITE		TTH	# 6:30 - 8:10PM	4.0	SC D154
+ECO 250 01	QUANT ECON ANALYSIS	R FREED		TTH	1:00 - 2:40PM	4.0	SBS E116
+ECO 275 01	IND ORGAN AND AMER ECON	F BILLES		TTH	2:50 - 4:30PM	4.0	SBS A110
+ECC 298 01	INDEPENDENT STUDY		31 65	TBA	TBA	2.0	TBA
+ECC 298 02	INDEPENDENT STUDY		31 65	TBA	TBA	4.0	TBA
+ECC 298 03	INDEPENDENT STUDY		31 65	TBA	TBA	4.0	TBA

WINTER ECONOMICS COURSES TO BE OFFERED BUT NOT NECESSARILY AT THE SAME TIME: 100,110,111,210,211,222,232,240,245,251,284,401

SPRING ECONOMICS COURSES TO BE OFFERED BUT NOT NECESSARILY AT THE SAME TIME: 100,110,111,130,212,222,227,230,280,284,401

EDUCATION

DEPARTMENT AND NUMBER SEC.	TITLE	INSTRUCTOR	FOOT-NOTES	DAYS	HOURS	UNIT	BLDG/ROOM
EDU 210 01	MOTIVATION AND LEARNING	P DESBERG		MW	1:00 - 2:40PM	4.0	HFA A224
EDU 210 02	# MOTIVATION AND LEARNING	P DESBERG		MW	# 6:30 - 8:10PM	4.0	SC J127
+EDU 230 01	THE TEACHING OF READING	M RUIZ	12	MW	9:20 - 11:50AM	6.0	HFA A224
+EDU 230 02	THE TEACHING OF READING SECONDARY	M HOLDEN	12	TTH	3:50 - 6:20PM	6.0	HFA A224
+EDU 230 03	THE TEACHING OF READING ELEMENTARY	D WOLFF	12	MW	3:50 - 6:20PM	6.0	HFA A224
EDU 239 01	# MULTIC PERSPECTIVE TCHRS	M CARRISON	21	MW	# 4:40 - 6:20PM	4.0	ERC B130
EDU 239 02	# MULTIC PERSPECTIVE TCHRS	J NG	21	M	# 6:30 - 10:00PM	4.0	ERC A121
+EDU 266 01	# INTRO TO EXCEP CHILDREN	J JACKSON		T	# 6:30 - 10:00PM	4.0	ERC A121
EDU 301 01	# INTRO TO ADULT EDUCATION	I ASSMANN		M	# 6:30 - 10:00PM	4.0	ERC C112
EDU 302 02	# METH & MAT OF ADULT EDUC	I ASSMANN		TH	# 6:30 - 10:00PM	4.0	ERC C112
EDU 303 03	# SUPER FLD EXPR: ADULT ED	I ASSMANN	69	W	# 6:30 - 10:00PM	2.0	ERC C112
EDU 322 01	# EDUC OF MEX-AMER CHILD	M CONTRERAS	21	W	# 6:30 - 10:00PM	4.0	ERC A121
EDU 358 01	# INTRO TO PUPIL PERS. SERV	M BOWSER		M	# 6:30 - 10:00PM	4.0	ERC A135
EDU 376 01	# ISSUES IN EDUCATION WOMEN IN EDUCATION	C BUFORD	21	W	# 6:30 - 10:00PM	2.0	ERC B130
+EDU 398 01	INDEPENDENT STUDY		31 69	TBA	TBA	1.0	TBA
+EDU 398 02	INDEPENDENT STUDY		31 69	TBA	TBA	2.0	TBA
+EDU 398 03	INDEPENDENT STUDY		31 69	TBA	TBA	4.0	TBA
EDU 400 01	# CRITIQUE & ANALYS RES EDU	J COOPER	69	TTH	# 6:30 - 8:10PM	4.0	ERC E127
EDU 400 02	# CRITIQUE & ANALYS RES EDU	J COOPER	69	MW	# 4:40 - 6:20PM	4.0	ERC E127

FOOTNOTE DEFINITIONS CAN BE FOUND AT END OF COURSE LISTING SECTION.
+CONSULT CURRENT UNIVERSITY CATALOG FOR COURSE PREREQUISITE(S).

DEPARTMENT AND NUMBER SEC.	TITLE	INSTRUCTOR	FOOT- NOTES	DAYS	HOURS	UNIT	BLDG/ROOM
EDUCATION (continued)							
+EDU 401 01	# EVAL&PROG MONITOR IN EDU	J COOPER	69	TTH	# 4:40 - 6:20PM	4.0	ERC E127
EDU 418 01	# SEM:CURR DEV-SOC SCI	R LARSON		T	# 4:40 - 6:20PM	2.0	ERC B130
EDU 419 01	# SEM:CURR DEV-LANG ARTS	R LARSON		TH	# 4:40 - 6:20PM	2.0	ERC B130
+EDU 420 01	# PROCESS OF CURRICULUM DEV	J NG	69	W	# 6:30 - 10:00PM	4.0	ERC E127
EDU 424 01	# CLASSROOM DISCIPLINE	R LARSON	69	W	# 6:30 - 10:00PM	4.0	HFA A224
+EDU 425 01	# BILINGUAL TCHG STRAT/TECH	C RISA	69	M	# 6:30 - 10:00PM	4.0	HFA A330
EDU 427 01	SEM MEXI AMER EDUCATION	M CONTRERAS	69	MW	4:30 - 6:10PM	4.0	HFA A230
+EDU 430 01	# TEACHING OF ESL	M RUIZ	21 69	M	# 6:30 - 10:00PM	4.0	ERC E127
+EDU 431 01	# SEM IN READ DIAG AND REMD	M HOLDEN	69	M	# 6:30 - 10:00PM	4.0	HFA A224
+EDU 434 01	# RESEARCH IN READING ED	P DESBERG	69	MW	# 4:40 - 6:20PM	4.0	SBS F125
EDU 438 01	# ASSESS CULT/LIN DIF CHILD	H WADE	69	W	# 6:30 - 10:00PM	4.0	HFA A330
+EDU 440 01	# CHILDREN'S LITERATURE	P LARSON	69	M	# 6:30 - 10:00PM	4.0	HFA A103
EDU 442 01	# INTRO COMPUTERS IN EDU MUST CHOOSE EDU 443 01-03		12 69	T	# 6:30 - 8:10PM	2.0	SC J146
EDU 443 01	# COMP IN EDU PRACTICUM		69	T	# 4:40 - 6:20PM	2.0	SC E127
EDU 443 02	# COMP IN EDU PRACTICUM		69	T	# 8:20 - 10:00PM	2.0	SC E127
EDU 443 03	# COMP IN EDU PRACTICUM		69	T	# 8:20 - 10:00PM	2.0	NSM B224
EDU 444 01	# PREP COMP ASST INSTR	C FORD-KIPP	69	TH	# 6:30 - 10:00PM	4.0	HFA A224
EDU 451 01	# BIO-PSY ISSUES LEARN & DEV	J JACKSON	69	MW	# 4:40 - 6:20PM	4.0	ERC A121
EDU 451 02	# BIO-PSY ISSUES LEARN & DEV	R RINGIS	69	TH	# 6:30 - 10:00PM	4.0	HFA A330
+EDU 453 01	# IDENT/MEASR OF PUPIL DIF	D SCHERBA	69	W	# 6:30 - 10:00PM	4.0	HFA A230
EDU 455 01	# SOC-CULT ASP OF LEARN&DEV	R CALATRELLO	69	W	# 6:30 - 10:00PM	4.0	ERC A135
EDU 455 02	# SOC-CULT ASP OF LEARN&DEV	M CARRISON	69	TH	# 6:30 - 10:00PM	4.0	ERC A121
EDU 456 01	# LAW & ETHICS IN PUBLIC ED	R CALATRELLO	69	T	# 6:30 - 10:00PM	4.0	HFA A217
+EDU 459 01	# INTRO TO LANG DEV & REMED	J JACKSON	69	W	# 6:30 - 10:00PM	4.0	HFA A217
+EDU 463 01	DIAG AND PRESC SEV HANDCP	D OKADA	69	MW	3:50 - 5:30PM	4.0	SBS E122
+EDU 466 01	# DEV PROB OF EXCEPT CHILD	D OKADA	69	TTH	# 4:40 - 6:20PM	4.0	ERC A121
EDU 468 01	# DIAGEPRES FOR LEARN HNDCP	K SKINDRUD	69	MW	# 4:40 - 6:20PM	4.0	NSM C235
+EDU 472 01	# PRAC:DIR TCHG LEARN HNDCP	K SKINDRUD	69	W	# 6:30 - 8:10PM	7.0	ERC G152
EDU 473 01	# SEMINAR: ED ASSESS & EVAL	D SCHERBA		MW	# 4:40 - 6:20PM	4.0	HFA A330
EDU 474 01	# CAREER ED/COUNS/DISABLED		69	TH	# 6:30 - 10:00PM	4.0	ERC A127
+EDU 478 01	# SEM: ORG & SUP IN ECE	P HECKMAN	69	M	# 6:30 - 10:00PM	4.0	ERC B130
+EDU 479 01	SEM:EARLY CHILDHOOD ADMIN	K TAIRA	69	MW	4:10 - 6:20PM	5.0	ERC A127
+EDU 480 01	# SEM TECH OF INDIV COUNSEL	D SCHERBA	69	T	# 6:30 - 10:00PM	4.0	ERC A127
+EDU 484 01	# SEMINAR: URBAN EDUCATION	J LINGEL	69	TH	# 6:30 - 10:00PM	4.0	HFA A230
+EDU 485 01	# SCH ADM:PRINCIPLES & PRAC	D WOODINGTON	69	T	# 6:30 - 10:00PM	4.0	HFA A230
+EDU 488 01	# INTERVENT STRATEGIES ADLERIAN	C BOHMAN	69	TH	# 4:40 - 6:20PM	2.0	HFA A230
+EDU 489 01	# INTERN SCHOOL ADMIN	D WOODINGTON	12 69	T	# 4:40 - 6:20PM	3.0	HFA A217
+EDU 489 02	# INTERN SCHOOL ADMIN	D WOODINGTON	12 69	W	# 4:40 - 6:20PM	3.0	HFA A217
+EDU 490 01	# INTERNSHIP:PA BIL ADM&CUR	M CONTRERAS	12 69	T	# 4:40 - 9:00PM	4.0	HFA A330
EDU 495 01	# SPEC CRED ASSESS SEMINAR	D OKADA	69	M	# 6:30 - 8:10PM	4.0	HFA A217
+EDU 496 01	FIELDWORK SCHOOL COUNSEL	C BOHMAN	12 69	TBA	TBA	4.0	TBA
EDU 705 01	INTRO TO CLASSROOM TEACH 1ST CLASS MONDAY SEPT 26 4 TO 6PM IN HFA A103	M CARRISON/ELLIS	12	TBA	TBA	2.0	TBA
EDU 705 01 B	INTRO CLASS TCH:BILINGUAL 1ST CLASS MONDAY SEPT 26 4 TO 6PM IN HFA A103	M CARRISON/ELLIS	12 26	TBA	TBA	2.0	TBA
EDU 710 01	ELEMENTARY MATH METHODS	J NG	69	TBA	TBA	2.0	TBA
EDU 710 02	# ELEMENTARY MATH METHODS	J NG	69	T	# 4:40 - 6:20PM	2.0	NSM C235
EDU 711 01	CLASSROOM MANAGEMENT		69	TBA	TBA	1.0	TBA
EDU 711 02	# CLASSROOM MANAGEMENT		69	TH	# 4:40 - 5:30PM	1.0	NSM C235
EDU 735 01	FIELD WORK EXP ELEMENTARY	K TAIRA	12 26 69	TBA	TBA	3.0	TBA
EDU 735 02	FIELD WORK EXP SECONDARY	N MACH	12 26 69	TBA	TBA	3.0	TBA
EDU 740 01	WKSHP IN TEACHING METHODS CHILD ART/LANG EXPRESSION	P GREEVEN	69	TH	3:50 - 6:30PM	3.0	SBS A104
+EDU 744 01	# MAINSTREAM CHILD SP NEEDS	D WOLFF	12 69	MW	# 6:30 - 9:00PM	6.0	ERC A127
+EDU 744 02	MAINSTREAM CHILD SP NEEDS	K SKINDRUD	12 69	TTH	3:50 - 6:20PM	6.0	ERC A127
+EDU 745 01	STUDENT TEACHING ELEM	A GUTIERREZ	12 69	TBA	TBA	6.0	TBA
+EDU 745 02	STUDENT TEACHING ELEM	L TURMAN	12 69	TBA	TBA	6.0	TBA

FOOTNOTE DEFINITIONS CAN BE FOUND AT END OF COURSE LISTING SECTION.
+CONSULT CURRENT UNIVERSITY CATALOG FOR COURSE PREREQUISITE(S).

DEPARTMENT AND NUMBER SEC.	TITLE	INSTRUCTOR	FOOT- NOTES	DAYS	HOURS	UNIT	BLDG/ROOM
EDUCATION (continued)							
EDU 746 01	SEM: STUDENT TEACH ELEM	A GUTIERREZ	12 69	TBA	TBA	1.0	TBA
EDU 746 02	# SEM: STUDENT TEACH ELEM	L TURMAN	12 69	TH	# 5:30 - 6:20PM	1.0	NSM C235
EDU 746 03	# SEM: STUDENT TEACH ELEM INTERNS	K TAIRA	12 69	TH	# 4:40 - 6:20PM	2.0	ERC G149
+EDU 775 01	STUDENT TEACH-SECONDARY	S PRESCOTT	12 69	TBA	TBA	4.0	TBA
EDU 776 01	SEM:STUD TEACH-SECONDARY	S PRESCOTT	69	TBA	TBA	1.0	TBA
EDU 776 02	# SEM:STUD TEACH-SECONDARY INTERNS	N MACH	69	TH	# 4:40 - 6:20PM	2.0	HFA A228
EDU 777 01	TEACHING METH-SECONDARY	S PRESCOTT	69	TH	12:00 - 2:30PM	3.0	HFA A224

ENERGY STUDIES

CHE 102 01	CHEMISTRY FOR THE CITIZEN			MW	11:10 - 12:50PM	4.0	NSM C213
CHE 102 02	CHEMISTRY FOR THE CITIZEN	D DOBYNS		MW	1:00 - 2:40PM	4.0	NSM B252
CHE 102 03	# CHEMISTRY FOR THE CITIZEN	E GARCIA		MW	# 4:40 - 6:20PM	4.0	NSM C221
CHE 102 04	CHEMISTRY FOR THE CITIZEN	D SEELY		TTH	9:20 - 11:00AM	4.0	NSM C221
CHE 102 05	# CHEMISTRY FOR THE CITIZEN			TTH	# 6:30 - 8:10PM	4.0	NSM C213
GEO 322 01	ENVIRONMENTAL PROBLEMS	R STINSON		MW	11:10 - 12:50PM	4.0	SBS A204
POL 238 01	GLOBAL PLANNING FUTURE	L GROFF		TTH	1:00 - 2:40PM	4.0	SBS D121

ENGLISH

+ENG 009 01	BASIC WRITING WORKSHOP ESL		73	TTH	9:20 - 11:00AM	4.0	HFA A225
+ENG 009 02	BASIC WRITING WORKSHOP	D RANKIN	73	MW	1:00 - 2:40PM	4.0	HFA A225
+ENG 009 03	# BASIC WRITING WORKSHOP		73	MW	# 6:30 - 8:10PM	4.0	HFA A225
+ENG 100 01	FRESHMAN COMPOSITION I	J BULLARD	75	MW	7:30 - 9:10AM	4.0	HFA A221
+ENG 100 02	FRESHMAN COMPOSITION I	J BULLARD	75	MW	9:20 - 11:00AM	4.0	HFA A221
+ENG 100 03	FRESHMAN COMPOSITION I ESL	I MCKENNA	75	TTH	11:10 - 12:50PM	4.0	HFA A221
+ENG 100 04	FRESHMAN COMPOSITION I	J JOHNSON	75	TTH	1:00 - 2:40PM	4.0	HFA A221
+ENG 100 05	FRESHMAN COMPOSITION I	I MCKENNA	75	TTH	2:50 - 4:30PM	4.0	HFA A221
+ENG 100 06	# FRESHMAN COMPOSITION I	A YAMADA	75	MW	# 4:40 - 6:20PM	4.0	HFA A221
+ENG 100 07	# FRESHMAN COMPOSITION I	J JOHNSON	75	TTH	# 6:30 - 8:10PM	4.0	HFA A221
+ENG 101 01	FRESHMAN COMPOSITION II	M MAHON	76	TTH	7:30 - 9:10AM	4.0	HFA A221
+ENG 101 02	FRESHMAN COMPOSITION II	M MAHON	76	MW	9:20 - 11:00AM	4.0	HFA A227
+ENG 101 03	FRESHMAN COMPOSITION II	D RANKIN	76	MW	11:10 - 12:50PM	4.0	HFA A221
+ENG 101 04	FRESHMAN COMPOSITION II ESL		76	TTH	11:10 - 12:50PM	4.0	HFA A227
+ENG 101 05	FRESHMAN COMPOSITION II	J RIDDELL	76	MW	1:00 - 2:40PM	4.0	HFA A221
+ENG 101 06	FRESHMAN COMPOSITION II	J RIDDELL	76	MW	2:50 - 4:30PM	4.0	HFA A221
+ENG 101 07	# FRESHMAN COMPOSITION II	P ELIET	76	TTH	# 4:40 - 6:20PM	4.0	HFA A221
+ENG 101 08	# FRESHMAN COMPOSITION II		76	TTH	# 6:30 - 8:10PM	4.0	HFA A227
ENG 130 01	LITERARY PERCEPTIONS	I MCKENNA		TTH	9:20 - 11:00AM	4.0	HFA A229
ENG 130 02	LITERARY PERCEPTIONS	W WELLS		MW	2:50 - 4:30PM	4.0	HFA A229
ENG 200 01	# ENG LIT TO 1640	J RIDDELL		MW	# 6:30 - 8:10PM	4.0	HFA A229
ENG 207 01	# PRACTICE IN LIT CRITICISM	V JORDAIN		TTH	# 6:30 - 8:10PM	4.0	HFA A229
ENG 210 01	THE STUDY OF LANGUAGE SAME AS FRE/SPA 210 01	R BEYM		TTH	2:50 - 4:30PM	4.0	HFA A229
ENG 210 02	# THE STUDY OF LANGUAGE SAME AS FRE/SPA 210 02	C DUNCAN-ROSE		TTH	# 8:20 - 10:00PM	4.0	HFA A229
ENG 213 01	# HISTORY OF ENGL LANGUAGE	C DUNCAN-ROSE		TTH	# 6:30 - 8:10PM	4.0	HFA A209
ENG 214 01	ENGLISH SYNTAX	B MOHR		MW	11:10 - 12:50PM	4.0	HFA A223
+ENG 217 01	# SOCIOLING: BLACK ENGLISH	B MOHR		MW	# 4:40 - 6:20PM	4.0	HFA A229
+ENG 219 01	PSYCHOLINGUISTICS	B MOHR		MW	2:50 - 4:30PM	4.0	SBS B231
ENG 225 01	POETRY	P ELIET		MW	11:10 - 12:50PM	4.0	HFA A230
ENG 226 01	PROSE FICTION	M SHAFER		TTH	11:10 - 12:50PM	4.0	HFA A230
ENG 228 01	EPIC AND ROMANCE	M SUTTON		TTH	9:20 - 11:00AM	4.0	ERC E127
ENG 235 01	READINGS IN WORLD LIT	J BULLARD		MW	1:00 - 2:40PM	4.0	HFA A229
ENG 239 01	AMERICAN LIT TO 1865	A RAVITZ		MW	9:20 - 11:00AM	4.0	ERC E127
ENG 242 01	# AFRO-AMERICAN DRAMA	J JOHNSON		TTH	# 4:40 - 6:20PM	4.0	HFA A229
+ENG 250 01	ADVANCED COMPOSITION	A RAVITZ	51	MW	7:30 - 9:10AM	4.0	HFA A227
+ENG 250 02	ADVANCED COMPOSITION	L GELLER	51	TTH	9:20 - 11:00AM	4.0	HFA A221

FOOTNOTE DEFINITIONS CAN BE FOUND AT END OF COURSE LISTING SECTION.
+CONSULT CURRENT UNIVERSITY CATALOG FOR COURSE PREREQUISITE(S).

DEPARTMENT AND NUMBER SEC.	TITLE	INSTRUCTOR	FOOT- NOTES	DAYS	HOURS	UNIT	BLDG/ROOM
ENGLISH (continued)							
+ENG 250 03	ADVANCED COMPOSITION	E SANDO	51	MW	11:10 - 12:50PM	4.0	HFA A227
+ENG 250 04	ADVANCED COMPOSITION		51	TTH	11:10 - 12:50PM	4.0	ERC E127
+ENG 250 05	ADVANCED COMPOSITION	A RAVITZ	51	MW	1:00 - 2:40PM	4.0	HFA A227
+ENG 250 06	ADVANCED COMPOSITION		51	MW	2:50 - 4:30PM	4.0	HFA A227
+ENG 250 07	ADVANCED COMPOSITION	L GELLER	51	TTH	2:50 - 4:30PM	4.0	HFA A227
+ENG 250 08	# ADVANCED COMPOSITION	E SANDO	51	MW	# 4:40 - 6:20PM	4.0	HFA A227
+ENG 250 09	# ADVANCED COMPOSITION		51	TTH	# 4:40 - 6:20PM	4.0	HFA A227
+ENG 250 10	# ADVANCED COMPOSITION		51	MW	# 6:30 - 8:10PM	4.0	HFA A221
+ENG 250 11	ADVANCED COMPOSITION		51	S	8:30 - 12:10PM	4.0	HFA A219
+ENG 251 01	CREATIVE WRITING	V JORDAIN	51 61	TTH	2:50 - 4:30PM	4.0	HFA A209
+ENG 252 01	WRIT SPKG SKILLS MGMT	M SHAFER	51 74	TTH	9:20 - 11:00AM	4.0	HFA A227
+ENG 252 02	WRIT SPKG SKILLS MGMT	W WELLS	51 74	MW	1:00 - 2:40PM	4.0	HFA A230
+ENG 252 03	WRIT SPKG SKILLS MGMT	V JORDAIN	51 74	TTH	1:00 - 2:40PM	4.0	HFA A227
+ENG 252 04	WRIT SPKG SKILLS MGMT	M SHAFER	51 74	TTH	2:50 - 4:30PM	4.0	HFA A202
+ENG 252 05	# WRIT SPKG SKILLS MGMT		51 74	TTH	# 6:30 - 8:10PM	4.0	ERC B130
+ENG 252 06	# WRIT SPKG SKILLS MGMT	W WELLS	51 74	MW	# 8:20 - 10:00PM	4.0	HFA A221
ENG 267 01	SHAKESPEARE	L GELLER		TTH	1:00 - 2:40PM	4.0	HFA A229
ENG 280 01	# STYLE IN ENGLISH	D RANKIN		MW	# 4:40 - 6:20PM	4.0	HFA A209
+ENG 294 01	SEM: SPECIAL TOPICS LING ASPECTS OF SCOTS GAELIC	C DUNCAN-ROSE	62	TTH	1:00 - 2:40PM	4.0	HFA A330
+ENG 298 01	INDEPENDENT STUDY		31 61	TBA	TBA	1.0	TBA
+ENG 298 02	INDEPENDENT STUDY		31 61	TBA	TBA	2.0	TBA
+ENG 298 03	INDEPENDENT STUDY		31 61	TBA	TBA	3.0	TBA
+ENG 298 04	INDEPENDENT STUDY		31 61	TBA	TBA	4.0	TBA
+ENG 298 05	INDEPENDENT STUDY		31 61	TBA	TBA	4.0	TBA
ENG 400 01	SEM: ADV STUDIES IN POETRY	M MAHON	64 65	MW	11:10 - 12:50PM	4.0	HFA A330
ENG 440 01	SEM: STU NEO-CLASSIC LIT	P ELIET	64 65	MW	9:20 - 11:00AM	4.0	HFA A330
ENG 446 01	SEM: STU IN VICTORIAN LIT: LOVE & DOUBT IN VICT LIT	E SANDO	64 65	MW	1:00 - 2:40PM	4.0	HFA A330
ENG 477 01	# CUR ISSUES IN RHET & COMP	W WELLS	64 65	MW	# 6:30 - 8:10PM	4.0	HFA A222
+ENG 498 01	INDEPENDENT STUDY		31 64 65	TBA	TBA	1.0	TBA
+ENG 498 02	INDEPENDENT STUDY		31 64 65	TBA	TBA	2.0	TBA
+ENG 498 03	INDEPENDENT STUDY		31 64 65	TBA	TBA	3.0	TBA
+ENG 498 04	INDEPENDENT STUDY		31 64 65	TBA	TBA	4.0	TBA
+ENG 498 05	INDEPENDENT STUDY		31 64 65	TBA	TBA	4.0	TBA

WINTER ENGLISH COURSES TO BE OFFERED BUT NOT NECESSARILY AT THE SAME TIME: 009(M,A,E),100(M,A,E),101(M,A,E),130(M),135(M),201(M),206(M),207(M),210(A,E),211(A),214(E),217(A),218(E),226(A),227(E),235(M),240(E),243(E),250(M,A,E),252(M,A,E),285(E),290(A),434(A),443(M),445(E),449(E),452(M),490(E)

SPRING ENGLISH COURSES TO BE OFFERED BUT NOT NECESSARILY AT THE SAME TIME: 009(M,E),100(M,A,E),101(M,A,E),130(A,E),151(M),202(M),207(A),208(E),210(A),214(M),217(E),219(E),220(M),225(M),226(M),241(E),244(A),250(M,A,E),251(E),252(M,A,E),267(M),286(E),437(M),455(M),475(E),476(E),490(E)

ENVIRONMENTAL STUDIES

ENS 420 01	# LAND USE ENVIRON IMPACT	R JOHNSON	31 66	TH	# 6:30 - 10:00PM	4.0	SBS A104
ENS 485 01	# METHODS OF ENVIRON RESEAR	R STINSON	31 66	T	# 6:30 - 10:00PM	4.0	SBS A104
ENS 499 01	CAPSTONE RESEARCH		31 65	TBA	TBA	1.0	TBA
ENS 499 02	CAPSTONE RESEARCH		31 65	TBA	TBA	2.0	TBA
ENS 499 03	CAPSTONE RESEARCH		31 65	TBA	TBA	3.0	TBA
ENS 499 04	CAPSTONE RESEARCH		31 65	TBA	TBA	4.0	TBA
ENS 499 05	CAPSTONE RESEARCH		31 65	TBA	TBA	5.0	TBA

WINTER ENVIRONMENTAL STUDIES COURSES TO BE OFFERED BUT NOT NECESSARILY AT THE SAME TIME: 427,491,499

SPRING ENVIRONMENTAL STUDIES COURSES TO BE OFFERED BUT NOT NECESSARILY AT THE SAME TIME: 426,490,499

FRENCH

FRE 110 01	FIRST-QUARTER FRENCH	Y LENARD		MW	11:10 - 12:50PM	4.0	ERC D126
+FRE 111 01	SECOND-QUARTER FRENCH			TTH	9:20 - 11:00AM	4.0	HFA A219
FRE 201 01	# BON VIVANT GUIDE FRE CULT	Y LENARD	33	MW	# 4:40 - 6:20PM	4.0	HFA A223
FRE 210 01	THE STUDY OF LANGUAGE SAME AS ENG/SPA 210 01	R BEYM	33	TTH	2:50 - 4:30PM	4.0	HFA A229

FOOTNOTE DEFINITIONS CAN BE FOUND AT END OF COURSE LISTING SECTION.
+CONSULT CURRENT UNIVERSITY CATALOG FOR COURSE PREREQUISITE(S).

FRENCH (continued)

FRE 210 02	# THE STUDY OF LANGUAGE SAME AS ENG/SPA 210 02	C	DUNCAN-ROSE	33	TTH	# 8:20 - 10:00PM	4.0	HFA A229
+FRE 250 01	FRENCH CULTURE I	Y	LENARD		MW	1:00 - 2:40PM	4.0	ERC A121

WINTER FRENCH COURSES TO BE OFFERED BUT NOT NECESSARILY AT THE SAME TIME: 110,111,112,200

SPRING FRENCH COURSES TO BE OFFERED BUT NOT NECESSARILY AT THE SAME TIME: 111,112,120,253

FUTURE POLICY STUDIES

+BIO 246 01	# HUMAN HEREDITY	J	SHULKIN		TTH	# 6:30 - 8:10PM	4.0	NSM C221
+BUS 205 01	SOCIAL RESPON OF BUSINESS	C	W LEE		MW	11:10 - 12:50PM	4.0	ERC A127
+BUS 205 02	# SOCIAL RESPON OF BUSINESS				MW	# 6:30 - 8:10PM	4.0	SBS A110
+BUS 205 03	SOCIAL RESPON OF BUSINESS	C	W LEE		TTH	11:10 - 12:50PM	4.0	ERC D126
+BUS 205 04	# SOCIAL RESPON OF BUSINESS	C	W LEE		TTH	# 6:30 - 8:10PM	4.0	SBS B110
CHE 102 01	CHEMISTRY FOR THE CITIZEN				MW	11:10 - 12:50PM	4.0	NSM C213
CHE 102 02	CHEMISTRY FOR THE CITIZEN	D	DOBYNS		MW	1:00 - 2:40PM	4.0	NSM B252
CHE 102 03	# CHEMISTRY FOR THE CITIZEN	E	GARCIA		MW	# 4:40 - 6:20PM	4.0	NSM C221
CHE 102 04	CHEMISTRY FOR THE CITIZEN	D	SEELY		TTH	9:20 - 11:00AM	4.0	NSM C221
CHE 102 05	# CHEMISTRY FOR THE CITIZEN				TTH	# 6:30 - 8:10PM	4.0	NSM C213
PHI 217 01	VALUES & THE FUTURE	C	FAY		TTH	11:10 - 12:50PM	4.0	HFA A229
PHY 100 01	PATTERNS IN NATURE	J	IMAI		MW	11:10 - 12:50PM	4.0	SC J127
PHY 100 02	PATTERNS IN NATURE				TTH	9:20 - 11:00AM	4.0	NSM B252
PHY 100 03	# PATTERNS IN NATURE				TTH	# 6:30 - 8:10PM	4.0	NSM B252
POL 238 01	GLOBAL PLANNING FUTURE	L	GROFF		TTH	1:00 - 2:40PM	4.0	SBS D121

GEOGRAPHY

GEO 100 01	EARTH-THE HUMAN HOME I	M	ROMANOV		TTH	9:20 - 11:00AM	4.0	SBS A104
GEO 100 02	EARTH-THE HUMAN HOME I	R	JOHNSON		MW	11:10 - 12:50PM	4.0	SBS A104
GEO 210 01	GEOMORPHOLOGY	C	FORBES		TTH	11:10 - 12:50PM	4.0	SBS A104
GEO 215 01	WEATHER	R	STINSON		MW	9:20 - 11:00AM	4.0	SBS A104
GEO 224 01	# POPULATION	M	ROMANOV		TTH	# 4:40 - 6:20PM	4.0	SBS B137
GEO 260 01	NORTH AMERICA	M	ROMANOV		TTH	1:00 - 2:40PM	4.0	SBS A104
GEO 320 01	NATURAL RESOURCES	R	JOHNSON		MW	1:00 - 2:40PM	4.0	SBS A104
GEO 322 01	ENVIRONMENTAL PROBLEMS	R	STINSON		MW	11:10 - 12:50PM	4.0	SBS A204
GEO 398 01	INDEPENDENT STUDY			31 65	TBA	TBA	2.0	TBA
GEO 398 02	INDEPENDENT STUDY			31 65	TBA	TBA	4.0	TBA
GEO 399 01	DIRECTED STUDY/RESEARCH			31 65	TBA	TBA	2.0	TBA
GEO 399 02	DIRECTED STUDY/RESEARCH			31 65	TBA	TBA	4.0	TBA

WINTER GEOGRAPHY COURSES TO BE OFFERED BUT NOT NECESSARILY AT THE SAME TIME: 100,205,207,215,259,321,333,336

SPRING GEOGRAPHY COURSES TO BE OFFERED BUT NOT NECESSARILY AT THE SAME TIME: 100,111,216,224,260,334,392

HEALTH SCIENCE

HEA 100 01	CONT PERSONAL HEA MGMT	C	KINNEY		W	9:20 - 11:00AM	2.0	SC E143
HEA 100 02	CONT PERSONAL HEA MGMT	C	KINNEY		M	1:00 - 2:40PM	2.0	SC E143
HEA 120 01	# RESEARCH METHODS HEA SC	R	HSIUNG		MW	# 6:30 - 8:10PM	4.0	ERC A506
HEA 200 01	# HEALTH CARE DELIV SYSTEMS	R	SCOTT		TH	# 6:30 - 10:00PM	4.0	SBS B101
HEA 200 02	# HEALTH CARE DELIV SYSTEMS	E	WELLS		T	# 6:30 - 10:00PM	4.0	HFA A224
HEA 220 01	# HEALTH IN PUBLIC EDUCATN	C	KINNEY		MW	# 4:40 - 6:20PM	4.0	SBS E116
HEA 220 02	# HEALTH IN PUBLIC EDUCATN	C	KINNEY		T	# 6:30 - 10:00PM	4.0	SRT T101
HEA 220 03	# HEALTH IN PUBLIC EDUCATN	D	HANSON		M	# 6:30 - 10:00PM	4.0	ERC G152
HEA 241 01	# MEDICAL SCIENCE	C	WALKER	61	T	# 6:30 - 10:00PM	4.0	ERC C112
+HEA 250 01	ADULT HEALTH			61	MTWTF	7:30 - 4:30PM	12.0	SC D154
+HEA 252 01	CLINICAL CLERKSHIP I			61	MTWTF	7:30 - 4:30PM	12.0	SC E153
+HEA 254 01	CLINIC HEA PRECEPTORSHIP			61	MTWTF	7:30 - 4:30PM	12.0	SC D138
HEA 267 01	SPINAL ORTHOTICS	D	CLARK		F	7:30 - 4:30PM	3.0	TBA
HEA 268 01	ABOVE-KNEE PROSTHETICS	R	VONER		TH	7:30 - 4:30PM	4.0	TBA
+HEA 269 01	# NEURO PATHOMECHANIC-III	D	CLARK		W	# 4:40 - 6:20PM	2.0	TBA

FOOTNOTE DEFINITIONS CAN BE FOUND AT END OF COURSE LISTING SECTION.

+CONSULT CURRENT UNIVERSITY CATALOG FOR COURSE PREREQUISITE(S).

DEPARTMENT AND NUMBER SEC.	TITLE	INSTRUCTOR	FOOT-NOTES	DAYS	HOURS	UNIT	BLOG/ROOM
HEALTH SCIENCE (continued)							
HEA 281 01	DIA-THERAPEUTIC CARE PRAC			MTWTHF	7:30 - 4:30PM	12.0	SC E139
HEA 321 01	# DYNAMICS OF HEALTH COMM	J BUSH	61	M	# 6:30 - 10:00PM	4.0	SC E153
HEA 321 02	# DYNAMICS OF HEALTH COMM	E REITZ	61	TH	# 6:30 - 10:00PM	4.0	SHC A145
HEA 340 01	# DISEASE AND SOCIETY	R HSIUNG		T	# 6:30 - 10:00PM	4.0	SHC A145
HEA 340 02	# DISEASE AND SOCIETY	L LANCE		MW	# 6:30 - 8:10PM	4.0	SHC A145
HEA 342 01	# HEALTH BEHAVIOR	F HOSOKAWA		M	# 6:30 - 10:00PM	4.0	ERC B505
HEA 342 02	# HEALTH BEHAVIOR	L LANCE		MW	# 8:20 - 10:00PM	4.0	SHC A145
HEA 360 01	# HEALTH LAW	D WEINSTEIN		TH	# 6:30 - 10:00PM	4.0	SC E145

WINTER HEALTH SCIENCE COURSES TO BE OFFERED BUT NOT NECESSARILY AT THE SAME TIME: 100(A), 120(E), 200(E), 220(E), 241(E), 251(M,A), 253(M,A), 270(M,A), 282(M,A), 321(E), 340(E), 342(E), 343(E), 360(E), 368(E)

SPRING HEALTH SCIENCE COURSES TO BE OFFERED BUT NOT NECESSARILY AT THE SAME TIME: 100(A), 120(E), 200(E), 220(E), 241(E), 250(M,A), 252(M,A), 254(M,A), 260(M,A), 261(M,A), 262(E), 263(E), 271(M,A), 272(M,A), 273(E), 283(M,A), 321(E), 340(E), 342(E), 360(E), 364(M)

HISTORY

HIS 100 01	PERSPECTIVE ON THE PRESENT	P GOPAUL		F	9:00 - 12:20PM	4.0	SBS B140
HIS 100 02	PERSPECTIVE ON THE PRESENT	M GARBER		MW	11:10 - 12:50PM	4.0	SBS F225
HIS 100 03	PERSPECTIVE ON THE PRESENT	D CADY		TTH	1:00 - 2:40PM	4.0	SBS D219
HIS 101 01	HISTORY OF UNITED STATES	P GOPAUL	22	MW	7:30 - 9:10AM	4.0	SBS B110
HIS 101 02	HISTORY OF UNITED STATES	F STRICKER	22	MW	1:00 - 2:40PM	4.0	SBS F225
HIS 101 03	# HISTORY OF UNITED STATES	E CORTES	22	MW	# 8:20 - 10:00PM	4.0	ERC D131
HIS 101 04	HISTORY OF UNITED STATES	D MACPHEE	22	TTH	7:30 - 9:10AM	4.0	SBS B110
HIS 101 05	HISTORY OF UNITED STATES	D HATA	22	TTH	2:50 - 4:30PM	4.0	SBS F225
HIS 101 06	# HISTORY OF UNITED STATES	D CADY	22	TTH	# 8:20 - 10:00PM	4.0	SBS B238
HIS 111 01	WESTERN WORLD: MODERN EXP	H HOLTER		TTH	11:10 - 12:50PM	4.0	SBS A210
HIS 112 01	ASIA: THE GREAT TRADITION SAME AS EAS 101 01	L POMERANTZ		MW	1:00 - 2:40PM	4.0	SBS A210
HIS 200 01	RESEARCH & WRITING SKILLS	P GOPAUL		MW	9:20 - 11:00AM	4.0	SBS D215
HIS 201 01	# UNDERSTAND OURSELVES HIST	E CORTES		MW	# 4:40 - 6:20PM	4.0	ERC D131
HIS 214 01	# HISTORY OF LOS ANGELES	H HOLTER		TTH	# 4:40 - 6:20PM	4.0	SBS D121
HIS 231 01	THE FAMILY IN HISTORY	N HOLLANDER		TTH	1:00 - 2:40PM	4.0	SBS F125
HIS 238 01	# SPECIAL TOPIC IN HISTORY: U. S. ECONOMIC HISTORY SAME AS ECO 215 01	F STRICKER		MW	# 6:30 - 8:10PM	4.0	SBS E305
HIS 238 02	SPECIAL TOPIC IN HISTORY: THE INDUSTRIAL REVOLUTION SAME AS SHC 230 02	D HEIFETZ		MW	2:50 - 4:30PM	4.0	SC E145
HIS 250 01	THE ANCIENT WORLD SAME AS SHC 220 04	J GRABINER		TTH	9:20 - 11:00AM	4.0	SC E145
HIS 266 01	# US: REVOLUTION & CONST	M GARBER		MW	# 6:30 - 8:10PM	4.0	HFA A219
HIS 271 01	U.S.: RECENT PERIOD	D CADY		TTH	11:10 - 12:50PM	4.0	SBS E116
HIS 283 01	# MODERN JAPAN	D HATA		TTH	# 6:30 - 8:10PM	4.0	SC E143
HIS 289 01	MEXICO: NATIONAL PERIOD	E CORTES		MW	11:10 - 12:50PM	4.0	SBS B209
+HIS 295 01	SENIOR SEMINAR IN HISTORY	M GARBER	31 61	MW	2:50 - 4:30PM	4.0	SBS F125
+HIS 298 01	INDEPENDENT STUDY		31 65	TBA	TBA	2.0	TBA
+HIS 298 02	INDEPENDENT STUDY		31 65	TBA	TBA	4.0	TBA
+HIS 298 03	INDEPENDENT STUDY		31 65	TBA	TBA	4.0	TBA
HIS 400 01	# SEM HISTORIC PRESERVE	H HOLTER		TTH	# 6:30 - 8:10PM	4.0	SBS E305
HIS 401 01	# RESEARCH & COMMUN RESOURC	D HATA		TTH	# 8:20 - 10:00PM	4.0	SBS E305
+HIS 420 01	INTERN HIST PRESERVATION	H HOLTER	31 65	TBA	TBA	4.0	TBA
HIS 425 01	INTERNSHIP IN PUBLIC HIST	H HOLTER	31	TBA	TBA	4.0	TBA
+HIS 430 01	WKSP HIST PREV & PUB HIST	H HOLTER	31 65	TBA	TBA	4.0	TBA
HIS 497 01	DIRECTED RESEARCH	H HOLTER	31 65	TBA	TBA	2.0	TBA
HIS 497 02	DIRECTED RESEARCH	H HOLTER	31 65	TBA	TBA	4.0	TBA
HIS 498 01	DIRECTED READING	H HOLTER	31 65	TBA	TBA	2.0	TBA
HIS 498 02	DIRECTED READING	H HOLTER	31 65	TBA	TBA	4.0	TBA

WINTER HISTORY COURSES TO BE OFFERED BUT NOT NECESSARILY AT THE SAME TIME: 100, 101, 110, 111, 200, 201, 203, 221, 239, 241, 247, 252, 256, 261, 270, 273, 275, 281, 282, 295, 298, 311, 320, 420, 425, 490, 497, 498

SPRING HISTORY COURSES TO BE OFFERED BUT NOT NECESSARILY AT THE SAME TIME: 100, 101, 110, 111, 112, 200, 201, 202, 210, 217, 218, 227, 242, 244, 248, 253, 268, 276, 286, 295, 298, 310, 330, 340, 420, 425, 490, 497, 498

FOOTNOTE DEFINITIONS CAN BE FOUND AT END OF COURSE LISTING SECTION.
+CONSULT CURRENT UNIVERSITY CATALOG FOR COURSE PREREQUISITE(S).

HUMANITIES

DEPARTMENT AND NUMBER SEC.	TITLE	INSTRUCTOR	FOOT-NOTES	DAYS	HOURS	UNIT	BLDG/ROOM
HUM 100 01	HUMANITIES WORLD CULTURE	L FEUER		MW	9:20 - 11:00AM	4.0	ERC G149
HUM 100 02	HUMANITIES WORLD CULTURE	M SUTTON		TTH	11:10 - 12:50PM	4.0	HFA A228
HUM 100 03	HUMANITIES WORLD CULTURE	A HARSHMAN		MW	1:00 - 2:40PM	4.0	HFA A228
HUM 410 01	# PERSPECT ON HUMANITIES I	D LEWIS	31 64	TTH	# 6:30 - 8:10PM	4.0	HFA A222
+HUM 422 01	SEMINAR IN LITERATURE LITERATURE & HUMAN VALUES	M LASER	31 64	TTH	9:20 - 11:00AM	4.0	HFA A222
+HUM 424 01	# SEM PHIL0 OR REL ST SAME AS PHI 280 01	J LA CORTE	31 64	MW	# 6:30 - 8:10PM	4.0	HFA A211
+HUM 490 01	INDEPENDENT STUDY		31 64	TBA	TBA	4.0	TBA
+HUM 495 01	FINAL PROJECT		31 64	TBA	TBA	5.0	TBA

HUMAN SERVICES

DEPARTMENT AND NUMBER SEC.	TITLE	INSTRUCTOR	FOOT-NOTES	DAYS	HOURS	UNIT	BLDG/ROOM
HUS 200 01	INTRO TO HUMAN SERVICES	F HOSOKAWA	11 31 66	MW	1:00 - 3:40PM	4.0	SBS A204
ANT 210 01	PSYCHOLOGICAL ANTHRO	K KUYKENDALL		MW	9:20 - 11:00AM	4.0	SBS A144
ANT 289 01	TRANSMISSION OF CULTURE	K KUYKENDALL		MW	2:50 - 4:30PM	4.0	SBS A144
+BIO 256 01	HUMAN ANAT & PHYSIOLOGY SAME AS BIO 150 01			TTH	7:30 - 9:10AM	4.0	NSM B252
BIO 270 01	BIO BASES HUMAN BEHAVIOR			MW	9:20 - 11:00AM	4.0	NSM B252
+BIO 274 01	# BIO BASIS OF DRUG ACTION	R GIACOSIE		MW	# 4:40 - 6:20PM	4.0	SBS B143
+BIO 282 01	BIO CHILHD & ADOLESCENCE			TTH	1:00 - 2:40PM	4.0	NSM C221
HIS 231 01	THE FAMILY IN HISTORY	N HOLLANDER		TTH	1:00 - 2:40PM	4.0	SBS F125
PSY 242 01	INTERPRSN AND GROUP DYNAM	B PALMER		MW	9:20 - 11:00AM	4.0	SBS B238
PSY 242 02	# INTERPRSN AND GROUP DYNAM	S DANIS		MW	# 6:30 - 8:10PM	4.0	SBS B238
PSY 250 01	DEVELOPMENTAL PSYCHOLOGY	D HENSCHEL		F	9:20 - 12:40PM	4.0	SBS B238
PSY 250 02	DEVELOPMENTAL PSYCHOLOGY	J TODD		TTH	1:00 - 2:40PM	4.0	SBS F225
PSY 250 03	# DEVELOPMENTAL PSYCHOLOGY			MW	# 8:20 - 10:00PM	4.0	SBS A144
PSY 251 01	PSYCH OF ADOLESCENT EXPER			TTH	9:20 - 11:00AM	4.0	SBS D215
PSY 252 01	PSYCH ADULT DEVELOP/AGING	E SIMON		MW	2:50 - 4:30PM	4.0	SBS A110
PSY 254 01	A CLIN-PRAC LIFE-SPAN DEV	A HASS		TTH	2:50 - 4:30PM	4.0	SBS A246
+PSY 264 01	INTRO TO CLINICAL PSYCH	B PALMER		MW	11:10 - 12:50PM	4.0	SBS B238
+PSY 264 02	# INTRO TO CLINICAL PSYCH		25	TTH	# 8:20 - 10:00PM	4.0	SBS D219
+PSY 267 01	INTRO CLINICAL METHODS			TTH	11:10 - 12:50PM	4.0	SBS E126
PSY 268 01	HUMAN SEXUALITY	J TODD		TTH	11:10 - 12:50PM	4.0	SBS F125
PSY 268 02	# HUMAN SEXUALITY	A HASS		TTH	# 4:40 - 6:20PM	4.0	SBS B238
+PSY 270 01	# COMMUNITY PSYCHOLOGY			MW	# 4:40 - 6:20PM	4.0	SBS B238
PSY 282 01	PSY DEVELOP OF BLACK CHLD	D HARRISON		MW	2:50 - 4:30PM	4.0	SBS B238
+PSY 292 01	# SEMINAR SPECIAL TOPICS: HUMAN SERV INTERNSHIP	W SUTTON	12 31 62	W	# 6:30 - 8:10PM	4.0	SBS A216
+PSY 296 01	PRACTICUM IN PSYCHOLOGY	J TODD	12 31 65	T	9:20 - 11:00AM	4.0	SBS A246
+PSY 296 02	PRACTICUM IN PSYCHOLOGY	R MOHAMED	12 31 65	M	1:00 - 2:40PM	4.0	SBS D219
+PSY 296 03	# PRACTICUM IN PSYCHOLOGY	R CHRISTIE	12 31 65	W	# 6:30 - 8:10PM	4.0	SC E149
+PSY 296 04	# PRACTICUM IN PSYCHOLOGY	S DANIS	12 31 65	T	# 8:20 - 10:00PM	4.0	SBS E116
+PSY 298 01	INDEPENDENT STUDY		12 31 65	TBA	TBA	2.0	TBA
+PSY 298 02	INDEPENDENT STUDY		12 31 65	TBA	TBA	4.0	TBA
+REC 234 01	# RECREATION & GERONTOLOGY	J PARKER-JONES		W	# 6:30 - 10:00PM	4.0	SRT T101
SOC 215 01	SOCIOLOGY OF WORK	A BOMSER		TTH	9:20 - 11:00AM	4.0	SBS B203
SOC 215 02	# SOCIOLOGY OF WORK	P PAULHE		TTH	# 8:20 - 10:00PM	4.0	ERC D131
SOC 216 01	SOC OF ADULT LIFE & AGING	S RAPHAEL		TTH	11:10 - 12:50PM	4.0	SBS D225
SOC 216 02	# SOC OF ADULT LIFE & AGING	F ARNOLD	25	TTH	# 6:30 - 8:10PM	4.0	ERC D131
SOC 220 01	THE FAMILY	F HOSOKAWA		MW	9:20 - 11:00AM	4.0	SBS F125
SOC 220 02	# THE FAMILY	S RAPHAEL		TTH	# 4:40 - 6:20PM	4.0	SBS E126
SOC 222 01	# SOC ENVIRON OF EDUCATION	W MCCDY		MW	# 4:40 - 6:20PM	4.0	SBS D225
SOC 231 01	MINORITY RACIAL ETHNC REL	W MCCDY		MW	9:20 - 11:00AM	4.0	ERC D131
SOC 231 02	MINORITY RACIAL ETHNC REL	R HOVARD		TTH	1:00 - 2:40PM	4.0	SBS B238
SOC 241 01	# SEMINAR IN SMALL GROUPS	A RYAVE		TTH	# 6:30 - 8:10PM	4.0	HFA A219
+SOC 269 01	JUVENILE DELINQUENCY	J QUICKER		MW	1:00 - 2:40PM	4.0	ERC D131
+SOC 269 02	# JUVENILE DELINQUENCY	K PUGH	25	MW	# 6:30 - 8:10PM	4.0	SBS D219
SOC 286 01	# SOC OF HELPING PROFESSION	J CURRAN		MW	# 8:20 - 10:00PM	4.0	SBS A104

INDUSTRIAL MANAGEMENT

INM 210 01 # PRODUCTION OPERATIONS I TTH # 8:20 - 10:00PM 4.0 SBS E216

WINTER INDUSTRIAL MANAGEMENT COURSES TO BE OFFERED BUT NOT NECESSARILY AT THE SAME TIME: 211

SPRING INDUSTRIAL MANAGEMENT COURSES TO BE OFFERED BUT NOT NECESSARILY AT THE SAME TIME: 212

JAPANESE

JPN 110 01 # FIRST-QUARTER JAPANESE MW # 4:40 - 6:20PM 4.0 HFA A219
 +JPN 130 01 JAPANESE CONVERSATION MW 2:50 - 4:30PM 4.0 HFA A225
 JPN 135 01 # COMMERCIAL JAPANESE MW # 8:20 - 10:00PM 4.0 HFA A227

WINTER JAPANESE COURSES TO BE OFFERED BUT NOT NECESSARILY AT THE SAME TIME: 111,130,135

SPRING JAPANESE COURSES TO BE OFFERED BUT NOT NECESSARILY AT THE SAME TIME: 110,112,130

LABOR STUDIES

LBR 100 01 LABOR IN THE AMER SOC SYS A BOMSER SS 8:30 - 5:00PM 4.0 SBS D219
 MEETS 10/1 & 2; 11/5 & 6
 LBR 296 01 PRACTICUM 31 61 TBA TBA 1.0 TBA
 LBR 296 02 PRACTICUM 31 61 TBA TBA 2.0 TBA
 LBR 296 03 PRACTICUM 31 61 TBA TBA 3.0 TBA
 LBR 296 04 PRACTICUM 31 61 TBA TBA 4.0 TBA
 +ACC 130 01 ESSENTIALS ACCOUNTING I R WEISLER MW 9:20 - 11:00AM 4.0 SBS A110
 +ACC 130 02 # ESSENTIALS ACCOUNTING I N NAKAGAWA MW # 4:40 - 6:20PM 4.0 SBS B203
 +ACC 130 03 # ESSENTIALS ACCOUNTING I N NAKAGAWA MW # 6:30 - 8:10PM 4.0 SBS B215
 +ACC 130 04 # ESSENTIALS ACCOUNTING I MW # 8:20 - 10:00PM 4.0 SBS B215
 +ACC 130 05 ESSENTIALS ACCOUNTING I E ARFANIA TTH 7:30 - 9:10AM 4.0 SBS A110
 +ACC 130 06 ESSENTIALS ACCOUNTING I G CLAWSON TTH 11:10 - 12:50PM 4.0 SBS B143
 +ACC 130 07 ESSENTIALS ACCOUNTING I M AUERBACH TTH 1:00 - 2:40PM 4.0 SBS B137
 +ACC 130 08 # ESSENTIALS ACCOUNTING I TTH # 8:20 - 10:00PM 4.0 SBS F225
 COM 214 01 ORGANIZATIONAL COM D SAFER MW 11:10 - 12:50PM 4.0 HFA A219
 COM 265 01 INTRO TO PUBLIC RELATIONS D SAFER MW 1:00 - 2:40PM 4.0 HFA A219
 ECO 110 01 ECONOMIC THEORY 1A G WANG MW 9:20 - 11:00AM 4.0 SBS B110
 ECO 110 02 ECONOMIC THEORY 1A J DULGEROFF MW 1:00 - 2:40PM 4.0 SBS B140
 ECO 110 03 ECONOMIC THEORY 1A F BILLES TTH 11:10 - 12:50PM 4.0 SBS B238
 ECO 110 04 # ECONOMIC THEORY 1A H GIDEY 25 TTH # 6:30 - 8:10PM 4.0 SBS B238
 ECO 110 05 # ECONOMIC THEORY 1A B YAVAS 25 MW # 8:20 - 10:00PM 4.0 SBS B238
 +ECO 230 01 # LABOR ECONOMICS L MOITE TTH # 8:20 - 10:00PM 4.0 SBS A144
 +ECO 275 01 IND ORGAN AND AMER ECON F BILLES TTH 2:50 - 4:30PM 4.0 SBS A110
 HIS 200 01 RESEARCH & WRITING SKILLS P GOPAUL MW 9:20 - 11:00AM 4.0 SBS D215
 PSY 272 01 # INDUST ORGANIZATIONAL PSY S DANIS TTH # 6:30 - 8:10PM 4.0 SC E149
 PUB 215 01 # LABOR-MGMT RELNS IN GOV A FINAN 25 TTH # 4:40 - 6:20PM 4.0 ERC D120
 SOC 215 01 SOCIOLOGY OF WORK A BOMSER TTH 9:20 - 11:00AM 4.0 SBS B203
 SOC 215 02 # SOCIOLOGY OF WORK P PAULHE TTH # 8:20 - 10:00PM 4.0 ERC D131

WINTER LABOR STUDIES COURSES TO BE OFFERED BUT NOT NECESSARILY AT THE SAME TIME: 212(E)

SPRING LABOR STUDIES COURSES TO BE OFFERED BUT NOT NECESSARILY AT THE SAME TIME: 290(E)

LIBRARY

LIB 150 01 LIB SKILLS AND STRATEGIES F HALL M 9:20 - 11:00AM 2.0 ERC A121
 LIB 150 02 LIB SKILLS AND STRATEGIES B GLENDENNING T 11:10 - 12:50PM 2.0 ERC B130
 LIB 150 03 LIB SKILLS AND STRATEGIES E SETTLE W 1:00 - 2:40PM 2.0 ERC E127
 LIB 150 04 LIB SKILLS AND STRATEGIES C BALDWIN TH 7:30 - 9:10AM 2.0 ERC D126
 +LIB 170 01 RESEARCH ADJUNCT 31 TBA TBA 1.0 TBA
 +LIB 170 02 RESEARCH ADJUNCT 31 TBA TBA 2.0 TBA

LINGUISTICS

LIN 100 01 # INTRODUCTION TO LANGUAGE A GORDON MW # 6:30 - 8:10PM 4.0 HFA A202
 +LIN 295 01 IND STUDY: FOREIGN LANG 31 65 TBA TBA 4.0 TBA
 ENG 210 01 THE STUDY OF LANGUAGE R BEYM TTH 2:50 - 4:30PM 4.0 HFA A229
 SAME AS FRE/SPA 210 01

LINGUISTICS (continued)

ENG 210 02	# THE STUDY OF LANGUAGE SAME AS FRE/SPA 210 02	C	DUNCAN-ROSE		TTH	# 8:20 - 10:00PM	4.0	HFA A229
ENG 214 01	ENGLISH SYNTAX	B	MOHR		MW	11:10 - 12:50PM	4.0	HFA A223
+ENG 219 01	PSYCHOLINGUISTICS	B	MOHR		MW	2:50 - 4:30PM	4.0	SBS B231
+ENG 294 01	SEM: SPECIAL TOPICS LING ASPECTS OF SCOTS GAELIC	C	DUNCAN-ROSE	62	TTH	1:00 - 2:40PM	4.0	HFA A330

MATHEMATICS

MAT 006 01	INTRODUCTION TO ALGEBRA FORMERLY MAT 020			77	MW	9:20 - 11:00AM	4.0	SC J127
MAT 006 02	INTRODUCTION TO ALGEBRA FORMERLY MAT 020	C	CHANG	78	MW	9:20 - 11:00AM	4.0	SBS D121
MAT 006 03	INTRODUCTION TO ALGEBRA FORMERLY MAT 020			77	TTH	9:20 - 11:00AM	4.0	SBS E122
MAT 006 04	INTRODUCTION TO ALGEBRA FORMERLY MAT 020			77	MW	11:10 - 12:50PM	4.0	SBS D219
MAT 006 05	INTRODUCTION TO ALGEBRA FORMERLY MAT 020	J	HENRY	79	MW	11:10 - 12:50PM	4.0	SBS B215
MAT 006 06	INTRODUCTION TO ALGEBRA FORMERLY MAT 020			77	TTH	11:10 - 12:50PM	4.0	SBS G126
MAT 006 07	INTRODUCTION TO ALGEBRA FORMERLY MAT 020			77	MW	1:00 - 2:40PM	4.0	SBS B143
MAT 006 08	INTRODUCTION TO ALGEBRA FORMERLY MAT 020			77	TTH	1:00 - 2:40PM	4.0	SBS D225
MAT 006 09	INTRODUCTION TO ALGEBRA FORMERLY MAT 020	J	HENRY	79	TTH	1:00 - 2:40PM	4.0	SBS B215
MAT 006 10	# INTRODUCTION TO ALGEBRA FORMERLY MAT 020			77	MW	# 4:40 - 6:20PM	4.0	NSM D123
MAT 006 11	# INTRODUCTION TO ALGEBRA FORMERLY MAT 020			77	TTH	# 4:40 - 6:20PM	4.0	NSM C213
MAT 006 12	# INTRODUCTION TO ALGEBRA FORMERLY MAT 020			77	TTH	# 6:30 - 8:10PM	4.0	SC J127
MAT 006 13	# INTRODUCTION TO ALGEBRA FORMERLY MAT 020			78	TTH	# 8:20 - 10:00PM	4.0	NSM C221
+MAT 020 01	ALGEBRA FORMERLY MAT 030	C	CHANG		MW	7:30 - 9:10AM	4.0	NSM C221
+MAT 020 02	ALGEBRA FORMERLY MAT 030				MW	11:10 - 12:50PM	4.0	SBS G126
+MAT 020 03	ALGEBRA FORMERLY MAT 030	T	SHORE		TTH	1:00 - 2:40PM	4.0	NSM C213
+MAT 020 04	ALGEBRA FORMERLY MAT 030	W	ARMACOST		MW	2:50 - 4:30PM	4.0	NSM C221
+MAT 020 05	# ALGEBRA FORMERLY MAT 030				TTH	# 4:40 - 6:20PM	4.0	NSM B252
+MAT 020 06	# ALGEBRA FORMERLY MAT 030				MW	# 8:20 - 10:00PM	4.0	NSM B252
MAT 030	(CURRENTLY MAT 020)							
MAT 040	(CURRENTLY MAT 108)							
MAT 100 01	BASIC STUDIES MATH	L	LARMORE		TTH	7:30 - 9:10AM	4.0	NSM C221
MAT 100 02	# BASIC STUDIES MATH				TTH	# 6:30 - 8:10PM	4.0	SBS F121
+MAT 102 01	MAT ANAL MGT & SOC SCI I	N	WEIGMANN		TTH	7:30 - 9:10AM	4.0	SBS B215
+MAT 102 02	MAT ANAL MGT & SOC SCI I	G	HART		MW	9:20 - 11:00AM	4.0	SBS G126
+MAT 102 03	MAT ANAL MGT & SOC SCI I	G	MATTHEWS		TTH	11:10 - 12:50PM	4.0	NSM C221
+MAT 102 04	MAT ANAL MGT & SOC SCI I				TTH	2:50 - 4:30PM	4.0	NSM C221
+MAT 102 05	# MAT ANAL MGT & SOC SCI I				MW	# 6:30 - 8:10PM	4.0	NSM B252
+MAT 102 06	# MAT ANAL MGT & SOC SCI I	S	BOOK		TTH	# 8:20 - 10:00PM	4.0	NSM B252
+MAT 108 01	PRE-CALCULUS MATHEMATICS INCLUDES TRIGONOMETRY				TTH	9:20 - 11:00AM	4.0	SBS D219
+MAT 108 02	# PRE-CALCULUS MATHEMATICS INCLUDES TRIGONOMETRY				MW	# 4:40 - 6:20PM	4.0	SBS B137
+MAT 108 03	# PRE-CALCULUS MATHEMATICS INCLUDES TRIGONOMETRY				TTH	# 8:20 - 10:00PM	4.0	NSM D129
+MAT 110 01	DIFF & INT CALCULUS I	L	LARMORE		MW	7:30 - 9:10AM	4.0	SBS E122
+MAT 110 02	DIFF & INT CALCULUS I	W	GOULD		TTH	1:00 - 2:40PM	4.0	SBS E122
+MAT 110 03	# DIFF & INT CALCULUS I				MW	# 6:30 - 8:10PM	4.0	NSM D123
+MAT 110 04	# DIFF & INT CALCULUS I				TTH	# 8:20 - 10:00PM	4.0	NSM C239
+MAT 112 01	DIFF & INT CALCULUS II	F	MILES		TTH	9:20 - 11:00AM	4.0	SBS B209
+MAT 112 02	# DIFF & INT CALCULUS II				MW	# 8:20 - 10:00PM	4.0	NSM C239
+MAT 114 01	DIFF & INT CALCULUS III	W	ARMACOST		MW	9:20 - 11:00AM	4.0	SBS D219
+MAT 114 02	# DIFF & INT CALCULUS III	T	SHORE		TTH	# 6:30 - 8:10PM	4.0	SC K147
+MAT 116 01	DIFF & INT CALCULUS IV	N	WIEGMANN		MW	7:30 - 9:10AM	4.0	SBS B203

DEPARTMENT AND NUMBER SEC.	TITLE	INSTRUCTOR	FOOT-NOTES	DAYS	HOURS	UNIT	BLDG/ROOM
MATHEMATICS (continued)							
+MAT 116 02	# DIFF & INT CALCULUS IV	T SHORE		TTH	# 4:40 - 6:20PM	4.0	SBS F121
+MAT 120 01	# SURVEY OF CALCULUS I			MW	# 8:20 - 10:00PM	4.0	NSM D129
+MAT 150 01	ELEM STAT & PROBABILITY	C CHANG		TTH	7:30 - 9:10AM	4.0	SBS E122
+MAT 150 02	ELEM STAT & PROBABILITY	G HART		MW	1:00 - 2:40PM	4.0	SBS D225
+MAT 150 03	ELEM STAT & PROBABILITY	G MATTHEWS		TTH	2:50 - 4:30PM	4.0	NSM B252
+MAT 150 04	# ELEM STAT & PROBABILITY			MW	# 8:20 - 10:00PM	4.0	NSM C221
+MAT 160 01	DISCRETE MATHEMATICS I	G MATTHEWS		TTH	9:20 - 11:00AM	4.0	SBS D121
+MAT 160 02	# DISCRETE MATHEMATICS I			MW	# 4:40 - 6:20PM	4.0	NSM C239
+MAT 195 01	# FUND ELEMENTARY MATH I			MW	# 8:20 - 10:00PM	4.0	SBS B143
+MAT 205 01	FUND ELEMENTARY MATH II	W ARMACOST		MW	1:00 - 2:40PM	4.0	SBS E122
+MAT 210 01	DIFFERENTIAL EQUATIONS			MW	1:00 - 2:40PM	4.0	SBS G122
+MAT 212 01	ADVANCED ANALYSIS I	W GOULD		MW	11:10 - 12:50PM	4.0	SBS B203
+MAT 230 01	LINEAR ALGEBRA	N WIEGMANN		TTH	11:10 - 12:50PM	4.0	SBS E122
+MAT 260 01	# FINITE AUTOMATA			MW	# 6:30 - 8:10PM	4.0	NSM D129
MAT 298 01	INDEPENDENT STUDY		61	TBA	TBA	4.0	TBA
+MAT 350 01	# PROBABILITY THEORY	S BOOK		TTH	# 6:30 - 8:10PM	4.0	SC E153
MAT 742	(CURRENTLY MAT 195)						
MAT 744	(CURRENTLY MAT 205)						

MEDICAL TECHNOLOGY

MDT 101 01	SURVEY HEA CARE DELIV AM	P MATSUNAGA	11 12	MW	1:00 - 2:40PM	4.0	NSM C213
+MDT 201 01	INTRO CLIN LAB PROCEDURES	K MCENERNEY		F	9:20 - 11:00AM	2.0	SBS G126
+MDT 202 01 L	INTRO CLIN PROCEDURES LAB	K MCENERNEY	11 12 52	TBA	TBA	2.0	OFF CAMP
+MDT 211 01	CLIN BACTERIOLOGY LAB		11 12 52 66	MTWTF	TBA	4.0	OFF CAMP
+MDT 211 02	CLIN BACTERIOLOGY LAB		11 12 52 66	MTWTF	TBA	4.0	OFF CAMP
+MDT 211 03	CLIN BACTERIOLOGY LAB		11 12 52 66	MTWTF	TBA	4.0	OFF CAMP
+MDT 212 01	CLIN CHEMISTRY LAB		11 12 52 66	MTWTF	TBA	6.0	OFF CAMP
+MDT 212 02	CLIN CHEMISTRY LAB		11 12 52 66	MTWTF	TBA	6.0	OFF CAMP
+MDT 212 03	CLIN CHEMISTRY LAB		11 12 52 66	MTWTF	TBA	6.0	OFF CAMP
+MDT 213 01	CLIN HEMATOLOGY LAB		11 12 52 66	MTWTF	TBA	4.0	OFF CAMP
+MDT 213 02	CLIN HEMATOLOGY LAB		11 12 52 66	MTWTF	TBA	4.0	OFF CAMP
+MDT 213 03	CLIN HEMATOLOGY LAB		11 12 52 66	MTWTF	TBA	4.0	OFF CAMP
+MDT 214 01	CLIN IMMUNOHEM LAB		11 12 52 66	MTWTF	TBA	2.0	OFF CAMP
+MDT 214 02	CLIN IMMUNOHEM LAB		11 12 52 66	MTWTF	TBA	2.0	OFF CAMP
+MDT 214 03	CLIN IMMUNOHEM LAB		11 12 52 66	MTWTF	TBA	2.0	OFF CAMP
+MDT 215 01	CLIN PARASITOLOGY LAB		11 12 52 66	MTWTF	TBA	2.0	OFF CAMP
+MDT 215 02	CLIN PARASITOLOGY LAB		11 12 52 66	MTWTF	TBA	2.0	OFF CAMP
+MDT 215 03	CLIN PARASITOLOGY LAB		11 12 52 66	MTWTF	TBA	2.0	OFF CAMP
+MDT 216 01	CLIN SEROLOGY LAB		11 12 52 66	MTWTF	TBA	2.0	OFF CAMP
+MDT 216 02	CLIN SEROLOGY LAB		11 12 52 66	MTWTF	TBA	2.0	OFF CAMP
+MDT 216 03	CLIN SEROLOGY LAB		11 12 52 66	MTWTF	TBA	2.0	OFF CAMP
+MDT 217 01	CLIN URINALYSIS LAB		11 12 52 66	MTWTF	TBA	2.0	OFF CAMP
+MDT 217 02	CLIN URINALYSIS LAB		11 12 52 66	MTWTF	TBA	2.0	OFF CAMP
+MDT 217 03	CLIN URINALYSIS LAB		11 12 52 66	MTWTF	TBA	2.0	OFF CAMP
+MDT 218 01	CLIN SPECIAL PROC LAB		11 12 52 66	MTWTF	TBA	2.0	OFF CAMP
+MDT 218 02	CLIN SPECIAL PROC LAB		11 12 52 66	MTWTF	TBA	2.0	OFF CAMP
+MDT 218 03	CLIN SPECIAL PROC LAB		11 12 52 66	MTWTF	TBA	2.0	OFF CAMP
+MDT 229 01	CLINICAL HEMATOLOGY	J WELCH	17 12 11	TTH	7:30 - 8:45AM	4.0	SBS G126
+MDT 229 01 L	CLIN HEMATOLOGY LAB	J WELCH	11 12 52	T	9:00 - 11:30AM		NSM C109
+MDT 263 01	PRINC OF IMMUNOHEMATOLOGY	R SIMPSON	17 12 11	MW	1:00 - 2:15PM	4.0	SBS F121
+MDT 263 01 L	PRINC OF IMMUNOHEM LAB	R SIMPSON	11 12 52	W	9:20 - 12:00PM		NSM C109
+MDT 321 01	CORREL CLIN BACTI		11 12 66	MTWTF	TBA	2.0	OFF CAMP
+MDT 321 02	CORREL CLIN BACTI		11 12 66	MTWTF	TBA	2.0	OFF CAMP
+MDT 321 03	CORREL CLIN BACTI		11 12 66	MTWTF	TBA	2.0	OFF CAMP
+MDT 322 01	CORREL CLIN CHEM		11 12 66	MTWTF	TBA	3.0	OFF CAMP
+MDT 322 02	CORREL CLIN CHEM		11 12 66	MTWTF	TBA	3.0	OFF CAMP
+MDT 322 03	CORREL CLIN CHEM		11 12 66	MTWTF	TBA	3.0	OFF CAMP
+MDT 323 01	CORREL CLIN HEMATOLOGY		11 12 66	MTWTF	TBA	2.0	OFF CAMP

FOOTNOTE DEFINITIONS CAN BE FOUND AT END OF COURSE LISTING SECTION.
+CONSULT CURRENT UNIVERSITY CATALOG FOR COURSE PREREQUISITE(S).

DEPARTMENT AND NUMBER SEC.	TITLE	INSTRUCTOR	FOOT- NOTES	DAYS	HOURS	UNIT	BLDG/ROOM
MEDICAL TECHNOLOGY (continued)							
+MDT 323 02	CORREL CLIN HEMATOLOGY		11 12 66	MTWTHF	TBA	2.0	OFF CAMP
+MDT 323 03	CORREL CLIN HEMATOLOGY		11 12 66	MTWTHF	TBA	2.0	OFF CAMP
+MDT 324 01	CORREL CLIN IMMUNOHEM		11 12 66	MTWTHF	TBA	1.0	OFF CAMP
+MDT 324 02	CORREL CLIN IMMUNOHEM		11 12 66	MTWTHF	TBA	1.0	OFF CAMP
+MDT 324 03	CORREL CLIN IMMUNOHEM		11 12 66	MTWTHF	TBA	1.0	OFF CAMP
+MDT 325 01	CORREL CLIN PARASIT		11 12 66	MTWTHF	TBA	1.0	OFF CAMP
+MDT 325 02	CORREL CLIN PARASIT		11 12 66	MTWTHF	TBA	1.0	OFF CAMP
+MDT 325 03	CORREL CLIN PARASIT		11 12 66	MTWTHF	TBA	1.0	OFF CAMP
+MDT 326 01	CORREL CLIN SEROLOGY		11 12 66	MTWTHF	TBA	1.0	OFF CAMP
+MDT 326 02	CORREL CLIN SEROLOGY		11 12 66	MTWTHF	TBA	1.0	OFF CAMP
+MDT 326 03	CORREL CLIN SEROLOGY		11 12 66	MTWTHF	TBA	1.0	OFF CAMP
+MDT 327 01	CORREL CLIN URINALYSIS		11 12 66	MTWTHF	TBA	1.0	OFF CAMP
+MDT 327 02	CORREL CLIN URINALYSIS		11 12 66	MTWTHF	TBA	1.0	OFF CAMP
+MDT 327 03	CORREL CLIN URINALYSIS		11 12 66	MTWTHF	TBA	1.0	OFF CAMP
+MDT 328 01	CORREL CLIN SPEC PROCED		11 12 66	MTWTHF	TBA	1.0	OFF CAMP
+MDT 328 02	CORREL CLIN SPEC PROCED		11 12 66	MTWTHF	TBA	1.0	OFF CAMP
+MDT 328 03	CORREL CLIN SPEC PROCED		11 12 66	MTWTHF	TBA	1.0	OFF CAMP
MDT 391 01	# LABORATORY MGMT SKILLS		12	T	# 6:00 - 7:40PM	2.0	OFF CAMP
MDT 397 01	DIRECTED STUDY	J. WELCH	65	TBA	TBA	2.0	TBA
MDT 398 01	INDEPENDENT STDY MED TECH	J. WELCH	65	TBA	TBA	2.0	TBA

MEXICAN-AMERICAN STUDIES

MAS 100 01	AMER-EUROPE CULT/HIS SYN	I. MCKENNA		TTH	2:50 - 4:30PM	4.0	HFA A228
MAS 397 01	RES METH IN CHICANO COMM	P. SANCHEZ	31 65	TBA	TBA	4.0	TBA
EDU 322 01	# EDUC OF MEX-AMER CHILD	M. CONTRERAS	21	W	# 6:30 - 10:00PM	4.0	ERC A121
HIS 289 01	MEXICO: NATIONAL PERIOD	E. CORTES		MW	11:10 - 12:50PM	4.0	SBS B209
SPA 105 01	# SPAN FOR PUBLIC SERVICE	B. PENA		MW	# 6:30 - 8:10PM	4.0	HFA A223
+SPA 200 01	# SCHOOL SUBJECT MATTER SPA			MW	# 6:30 - 8:10PM	4.0	HFA A209
+SPA 211 01	# STRUCTURE OF SPANISH	R. BEYM		TTH	# 4:40 - 6:20PM	4.0	HFA A223
+SPA 251 01	CNT HISP CULT SPA SPK AM	P. SANCHEZ		MW	2:50 - 4:30PM	4.0	HFA A223
SPA 335 01	# SOCIOLING APP MEX-AM DIAL	B. PENA	33	MW	# 8:20 - 10:00PM	4.0	HFA A228

MUSIC

MUS 100 01	INTRODUCING MUSIC	S. ETCHETO		MW	11:10 - 12:50PM	4.0	HFA A103
MUS 100 02	INTRODUCING MUSIC	S. STOCKHAMMER		TTH	9:20 - 11:00AM	4.0	HFA A202
MUS 100 03	# INTRODUCING MUSIC	S. ETCHETO		TTH	# 6:30 - 8:10PM	4.0	HFA A202
MUS 109 01	MUSICIANSHIP SKILLS			MW	8:20 - 9:10AM	1.0	HFA A202
MUS 110 01	MUSIC THEORY I			MW	9:20 - 11:00AM	4.0	HFA A204
+MUS 111 01	MUSIC THEORY II	S. STOCKHAMMER		MW	9:20 - 11:00AM	4.0	HFA A207
MUS 150 01	READING & WRITING SONGS	D. BRADFIELD		MW	9:20 - 11:00AM	4.0	HFA A202
MUS 181 01	CLASS VOICE	S. ETCHETO	70	TTH	10:10 - 11:00AM	1.0	HFA A207
MUS 191 01	CLASS PIANO	D. BRADFIELD	70	TTH	8:20 - 9:10AM	1.0	HFA A207
+MUS 192 01	INDIVIDUAL LESSONS		31 66 70	TBA	TBA	1.0	TBA
MUS 209 01	ADV MUSICIANSHIP SKILLS	S. STOCKHAMMER		MW	8:20 - 9:10AM	1.0	HFA A207
+MUS 210 01	FORM & ANALYSIS I			MW	9:20 - 11:00AM	4.0	HFA A201
+MUS 213 01	COUNTERPOINT	M. BIALOSKY		TTH	11:10 - 12:50PM	4.0	HFA A202
MUS 256 01	# MUSIC THEATRE WORKSHOP	S. ETCHETO		TTH	# 4:40 - 6:20PM	4.0	HFA A202
+MUS 261 01	INDIV LESSONS-CONDUCTING CONDUCTING		31 66 70	TBA	TBA	1.0	TBA
+MUS 265 01	SPECIAL STUDIES IN MUSIC THE ART OF ACCOMPANYING	D. STEVENS		T	9:20 - 11:00AM	2.0	HFA A204
+MUS 286 01	IND LESSONS-COMP & ARRANG	M. BIALOSKY	31 66 70	TBA	TBA	1.0	TBA
+MUS 286 02	IND LESSONS-COMP & ARRANG	D. BRADFIELD	31 66 70	TBA	TBA	1.0	TBA
+MUS 286 03	IND LESSONS-COMP & ARRANG		31 66 70	TBA	TBA	1.0	TBA
+MUS 287 01	INDIVIDUAL LESSONS-VOICE	S. ETCHETO	31 66 70	TBA	TBA	1.0	TBA
+MUS 287 02	INDIVIDUAL LESSONS-VOICE	U. DE LA CRUZ	31 66 70	TBA	TBA	1.0	TBA
+MUS 287 03	INDIVIDUAL LESSONS-VOICE	D. CHAMPION	31 66 70	TBA	TBA	1.0	TBA
+MUS 287 04	INDIVIDUAL LESSONS-VOICE		31 66 70	TBA	TBA	1.0	TBA

DEPARTMENT AND NUMBER SEC.	TITLE #	INSTRUCTOR	FOOT- NOTES	DAYS	HOURS	UNIT	BLDG/ROOM
MUSIC (continued)							
+MUS 288 01	INDIV LESSONS-WOODWINDS	S STOCKHAMMER	31 66 70	TBA	TBA	1.0	TBA
+MUS 288 02	INDIV LESSONS-WOODWINDS		31 66 70	TBA	TBA	1.0	TBA
+MUS 288 03	INDIV LESSONS-WOODWINDS OBOE		31 66 70	TBA	TBA	1.0	TBA
+MUS 288 04	INDIV LESSONS-WOODWINDS CLARINET		31 66 70	TBA	TBA	1.0	TBA
+MUS 288 05	INDIV LESSONS-WOODWINDS	D CHAMPION	31 66 70	TBA	TBA	1.0	TBA
MUS 289 01	INDIVID LESSONS - STRINGS GUITAR	DAVILA	31 66 70	TBA	TBA	1.0	TBA
MUS 289 02	INDIVID LESSONS - STRINGS VIOLA	CHRILOV	31 66 70	TBA	TBA	1.0	TBA
MUS 289 03	INDIVID LESSONS - STRINGS VIOLIN		31 66 70	TBA	TBA	1.0	TBA
MUS 289 04	INDIVID LESSONS - STRINGS	D CHAMPION	31 66 70	TBA	TBA	1.0	TBA
MUS 289 05	INDIVID LESSONS - STRINGS BASS	RENE	31 66 70	TBA	TBA	1.0	TBA
+MUS 290 01	IND LESSONS - BRASS INST BRASS	D CHAMPION	31 66 70	TBA	TBA	1.0	TBA
+MUS 290 02	IND LESSONS - BRASS INST FRENCH HORN	VENER	31 66 70	TBA	TBA	1.0	TBA
+MUS 290 03	IND LESSONS - BRASS INST TROMBONE	WALDROP	31 66 70	TBA	TBA	1.0	TBA
+MUS 291 01	INDIVID LESSONS-KEYBOARD	D STEVENS	31 66 70	TBA	TBA	1.0	TBA
+MUS 291 02	INDIVID LESSONS-KEYBOARD	D CHAMPION	31 66 70	TBA	TBA	1.0	TBA
+MUS 291 03	INDIVID LESSONS-KEYBOARD		31 66 70	TBA	TBA	1.0	TBA
+MUS 297 01	INDIV LESSONS-PERCUSSION	SEILER	31 66 70	TBA	TBA	1.0	TBA
+MUS 297 02	INDIV LESSONS-PERCUSSION	D CHAMPION	31 66 70	TBA	TBA	1.0	TBA
+MUS 298 01	INDEPENDENT STUDY		31 66 70	TBA	TBA	1.0	TBA
+MUS 298 02	INDEPENDENT STUDY		31 66 70	TBA	TBA	1.0	TBA
+MUS 298 03	INDEPENDENT STUDY		31 66 70	TBA	TBA	1.0	TBA
+MUS 298 04	INDEPENDENT STUDY		31 66 70	TBA	TBA	1.0	TBA
+MUS 311 01	20TH CENTURY MUSIC II	D BRADFIELD		MW	1:00 - 2:40PM	4.0	HFA A202
+MUS 316 01	MEDIEVAL & RENAISS MUSIC	D CHAMPION		MW	11:10 - 12:50PM	4.0	HFA A202
MUS 360 01	MUSIC FOR CHILDREN	C RIDDELL		TTH	11:10 - 12:50PM	4.0	HFA A204
MUS 360 02	# MUSIC FOR CHILDREN	C RIDDELL		TTH	# 6:30 - 8:10PM	4.0	HFA A204
MUS 369 01	TECHNIQUES OF SOUND RECRD			TTH	9:20 - 11:00AM	4.0	HFA A201
+MUS 369 01 L	AUDIO RECORDING LAB		31	TBA	TBA	1.0	HFA A201
+MUS 369 02 L	AUDIO RECORDING LAB		31	TBA	TBA	1.0	HFA A201
MUS 372 01 L	ADV AUDIO RECORDING LAB			TBA	TBA	1.0	HFA A201
MUS 374 01 L	ADV AUDIO SYNTHESIS LAB	D BRADFIELD	31	TBA	TBA	1.0	HFA A201
MUS 376 01	MUSIC INTERNSHIP		31 65	TBA	TBA	2.0	TBA
MUS 376 02	MUSIC INTERNSHIP		31 65	TBA	TBA	4.0	TBA
MUS 380 01	UNIVERSITY CHORALE	H BIALOSKY		TTH	1:00 - 2:40PM	1.0	HFA A202
MUS 385 01	# UNIVERSITY BAND	D CHAMPION		MW	# 4:40 - 6:20PM	1.0	HFA A204
MUS 392 01	WIND INSTRUMENTS	S STOCKHAMMER	42	MW	2:50 - 4:05PM	2.0	HFA A204
MUS 395 01	# PERFORMING ENSEMBLES CHAMBER MUSIC/UNIV ORCH	S STOCKHAMMER	31 61	W	# 7:30 - 10:00PM	1.0	HFA A204
MUS 395 02	# PERFORMING ENSEMBLES JUBILEE CHOIR	H CALDWELL	31 61	W	# 6:30 - 8:00PM	1.0	HFA A103
MUS 395 03	PERFORMING ENSEMBLES CHAMBER SINGERS	S ETCHETO	31 61	M	2:50 - 4:00PM	1.0	HFA A202
MUS 395 04	PERFORMING ENSEMBLES JAZZ SYNTHESIZER ENSEMBLE	D BRADFIELD	31 61	W	2:50 - 4:00PM	1.0	HFA A201
MUS 398 01	INDEPENDENT STUDIES		66	TBA	TBA	1.0	TBA

WINTER MUSIC COURSES TO BE OFFERED BUT NOT NECESSARILY AT THE SAME TIME: 100, 109, 111, 112, 150, 181, 191, 192, 209, 211, 214, 250, 256, 261, 281, 283, 286, 287, 288, 289, 290, 291, 297, 298, 317, 350, 360, 369L, 371, 371L, 372, 372L, 375, 376, 380, 381, 382, 385, 383, 395, 398

SPRING MUSIC COURSES TO BE OFFERED BUT NOT NECESSARILY AT THE SAME TIME: 100, 109, 110, 112, 191, 192, 201, 209, 260, 261, 265, 281, 283, 286, 287, 288, 290, 291, 297, 298, 310, 315, 318, 360, 361, 369L, 372L, 374, 374L, 375, 376, 377, 378, 380, 381, 385, 396, 398

PARALEGAL STUDIES

+PLG 200 01	INTRO PARALEGAL STUDIES	S RISKIN		MW	11:10 - 12:50PM	4.0	SBS A210
+PLG 201 01	# LEGAL RESRCH WRITNG & ANA	J CURRAN		MW	# 6:30 - 8:10PM	4.0	SBS E116
+PLG 296 01	INTERNSHIP	M O'HARA	31 61	TBA	TBA	2.0	TBA
+PLG 296 02	INTERNSHIP	M O'HARA	31 61	TBA	TBA	2.0	TBA

FOOTNOTE DEFINITIONS CAN BE FOUND AT END OF COURSE LISTING SECTION.
+CONSULT CURRENT UNIVERSITY CATALOG FOR COURSE PREREQUISITE(S).

PARALEGAL STUDIES (continued)

DEPARTMENT AND NUMBER SEC.	TITLE	INSTRUCTOR	FOOT-NOTES	DAYS	HOURS	UNIT	BLDG/ROOM
POL 204 01	BASIC LAW: SUBSTANTIVE	S RISKIN		MW	2:50 - 4:30PM	4.0	SBS D121
POL 260 01	# AMER CONST LAW DIST POWER	G HENEGHAN		MW	# 6:30 - 8:10PM	4.0	SC E143
POL 262 01	# CONSUMER PROTECTION LAW	H STOKES	25	MW	# 8:20 - 10:00PM	4.0	SBS E116
PUB 243 01	# CRIM JUST & COMMUNITY	J QUICKER		M	# 6:30 - 10:00PM	4.0	SBS A210
PUB 243 02	CRIM JUST & COMMUNITY	G COLBOTH		TTH	7:30 - 9:10AM	4.0	ERC D120
SOC 231 01	MINORITY RACIAL ETHNC REL	W MCCOY		MW	9:20 - 11:00AM	4.0	ERC D131
SOC 231 02	MINORITY RACIAL ETHNC REL	R HOWARD		TTH	1:00 - 2:40PM	4.0	SBS B238
SOC 268 01	CRIMINOLOGY	J QUICKER		MW	11:10 - 12:50PM	4.0	ERC D131

PHILOSOPHY

DEPARTMENT AND NUMBER SEC.	TITLE	INSTRUCTOR	FOOT-NOTES	DAYS	HOURS	UNIT	BLDG/ROOM
PHI 101 01	VALUES & SOCIETY	E SHIMOMISSE		MW	7:30 - 9:10AM	4.0	HFA A228
PHI 101 02	VALUES & SOCIETY	C FAY		TTH	7:30 - 9:10AM	4.0	HFA A228
PHI 101 03	VALUES & SOCIETY (HONORS)	T PYNE		MW	2:50 - 4:30PM	4.0	HFA A324
PHI 101 04	VALUES & SOCIETY	T BARNES		TTH	2:50 - 4:30PM	4.0	HFA A324
PHI 101 05	# VALUES & SOCIETY	V MALHOTRA		MW	# 6:30 - 8:10PM	4.0	HFA A324
PHI 102 01	HUMANITY, NATURE & GOD	V MALHOTRA		MW	9:20 - 11:00AM	4.0	HFA A324
PHI 102 02	HUMANITY, NATURE & GOD	T BARNES		TTH	11:10 - 12:50PM	4.0	HFA A324
PHI 102 03	HUMANITY, NATURE & GOD	J LACORTE		MW	1:00 - 2:40PM	4.0	HFA A324
PHI 102 04	# HUMANITY, NATURE & GOD	W HAGAN		TTH	# 8:20 - 10:00PM	4.0	HFA A324
PHI 120 01	BASIC LOGIC	N GRIMES		TTH	9:20 - 11:00AM	4.0	HFA A324
PHI 120 02	BASIC LOGIC	T PYNE		MW	11:10 - 12:50PM	4.0	HFA A324
PHI 120 03	BASIC LOGIC	R LEE		TTH	1:00 - 2:40PM	4.0	HFA A324
PHI 120 04	# BASIC LOGIC	B PUETT		MW	# 4:40 - 6:20PM	4.0	HFA A324
PHI 120 05	# BASIC LOGIC	R VANTERPOOL		TTH	# 6:30 - 8:10PM	4.0	HFA A324
PHI 120 06	BASIC LOGIC	R VANTERPOOL		S	9:00 - 12:40PM	4.0	SBS E126
PHI 211 01	PRESOC SOC PLATO ARIST	E SHIMOMISSE		MW	9:20 - 11:00AM	4.0	HFA A209
PHI 212 01	# DESCARTES TO KANT	D LEWIS		TTH	# 8:20 - 10:00PM	4.0	HFA A209
PHI 217 01	VALUES & THE FUTURE	C FAY		TTH	11:10 - 12:50PM	4.0	HFA A229
PHI 218 01	PHILOSOPHY OF LOVE & SEX	J LA CORTE		MW	11:10 - 12:50PM	4.0	HFA A229
PHI 250 01	THEORY OF KNOWLEDGE	E SHIMOMISSE		MW	1:00 - 2:40PM	4.0	HFA A209
PHI 278 01	MORAL ISSUES IN MEDICINE	C FAY		TTH	9:20 - 11:00AM	4.0	HFA A223
PHI 280 01	# PHILOSOPHY OF RELIGION SAME AS HUM 424 01	J LACORTE		MW	# 6:30 - 8:10PM	4.0	HFA A211
PHI 282 01	INTERPRETING THE BIBLE	W HAGAN		TTH	1:00 - 2:40PM	4.0	HFA A223
PHI 283 01	# WORLD RELIGIONS	W HAGAN		TTH	# 6:30 - 8:10PM	4.0	HFA A225
PHI 293 01	# SPECIAL TOPICS: WHOLE IN PROBLEMS OF JESUS	B PUETT		MW	# 8:20 - 10:00PM	4.0	HFA A324
+PHI 398 01	INDEPENDENT STUDY		31 65	TBA	TBA	1.0	TBA
+PHI 398 02	INDEPENDENT STUDY		31 65	TBA	TBA	2.0	TBA
+PHI 398 03	INDEPENDENT STUDY		31 65	TBA	TBA	3.0	TBA
+PHI 398 04	INDEPENDENT STUDY		31 65	TBA	TBA	4.0	TBA

WINTER PHILOSOPHY COURSES TO BE OFFERED BUT NOT NECESSARILY AT THE SAME TIME: 101(D,E), 102(D,E), 120(D,E), 207(D), 212(D), 213(E), 215(E), 217(E), 225(D), 271(D), 273(E), 280(D), 285(D), 395(D)

SPRING PHILOSOPHY COURSES TO BE OFFERED BUT NOT NECESSARILY AT THE SAME TIME: 101(D,E), 102(D,E), 120(D,E), 211(E), 213(D), 217(D), 218(D), 243(D), 252(D), 260(E), 279(E), 283(D), 293(D), 395(E)

PHYSICAL EDUCATION

DEPARTMENT AND NUMBER SEC.	TITLE	INSTRUCTOR	FOOT-NOTES	DAYS	HOURS	UNIT	BLDG/ROOM
PER 101 01	BICYCLING/BEGINNING/COED	H HALSEY	15 34	W	11:10 - 12:50PM	1.0	GYM D102
PER 118 01	FIRST AID AND CPR	C LABUHN		MW	7:30 - 9:10AM	4.0	HFA A230
PER 118 02	FIRST AID AND CPR			MW	1:00 - 2:50PM	4.0	NSM D123
PER 123 01	PHYSICAL EDUC PROFESSION	A TEXTOR		W	11:10 - 12:50PM	2.0	NSM C235
PER 131 01	LIFETIME SPORTS ARCHERY/COED	A CONE	15 34	MW	11:10 - 12:00PM	1.0	GYM D102
PER 131 02	LIFETIME SPORTS BADMINTON/COED	J POOLE	15 34	MW	11:10 - 12:00PM	1.0	GYM D102
PER 131 03	LIFETIME SPORTS BASKETBALL/COED	D YANAI	15 34	TTH	9:20 - 10:10AM	1.0	GYM D102
PER 131 04	LIFETIME SPORTS BASKETBALL/COED	D YANAI	15 34	TTH	10:10 - 11:00AM	1.0	GYM D102

DEPARTMENT AND NUMBER SEC.	TITLE	INSTRUCTOR	FOOT- NOTES	DAYS	HOURS	UNIT	BLDG/ROOM
PHYSICAL EDUCATION (continued)							
PER 131 05	LIFETIME SPORTS FENCING/COED	A TEXTOR	15 34	T	9:20 - 11:00AM	1.0	GYM A104
PER 131 06	LIFETIME SPORTS GOLF/COED		15 34	MW	12:00 - 12:50PM	1.0	GYM D102
PER 131 07	LIFETIME SPORTS GYMNASTICS/COED	J BARRETTA	15 34	MW	10:10 - 11:00AM	1.0	GYM D102
PER 131 08	LIFETIME SPORTS JOGGING/COED	M HARMATZ	15 34	MW	7:30 - 8:20AM	1.0	GYM D102
PER 131 09	LIFETIME SPORTS PHYSICAL CCND/COED	A LOPEZ	15 34	MW	8:20 - 9:10AM	1.0	FH B017
PER 131 10	LIFETIME SPORTS PHYSICAL CCND/COED	A LOPEZ	15 34	TTH	9:20 - 10:10AM	1.0	FH B017
PER 131 11	LIFETIME SPORTS PHYSICAL CCND/COED	C LABUHN	15 34	MW	9:20 - 10:10AM	1.0	FH B017
PER 131 12	LIFETIME SPORTS PHYSICAL CCND/COED	A LOPEZ	15 34	TTH	11:10 - 12:00PM	1.0	FH B017
PER 131 13	# LIFETIME SPORTS PHYSICAL CCND/COED	M HARMATZ	15 34	MW	# 5:30 - 6:20PM	1.0	FH B017
PER 131 14	LIFETIME SPORTS PHYSICAL CCND/COED	A LOPEZ	15 34	TTH	10:10 - 11:00AM	1.0	FH B017
PER 131 15	LIFETIME SPORTS PHYSICAL CCND/COED	A LOPEZ	15 34	TTH	8:20 - 9:10AM	1.0	FH B017
PER 131 16	LIFETIME SPORTS PHYSICAL CCND/COED	D YANAI	15 34	TTH	1:00 - 1:50PM	1.0	FH B017
PER 131 17	LIFETIME SPORTS PHYSICAL CCND/COED	D YANAI	15 34	TTH	12:00 - 12:50PM	1.0	FH B017
PER 131 18	LIFETIME SPORTS SELF DEFENSE/COED	D DEPREE	15 34	T	11:10 - 12:50PM	1.0	GYM A104
PER 131 19	LIFETIME SPORTS SELF DEFENSE/COED	D DEPREE	15 34	TH	11:10 - 12:50PM	1.0	GYM A104
PER 131 20	LIFETIME SPORTS SOFTBALL/COED	M HARMATZ	15 34	TH	11:10 - 12:50PM	1.0	GYM D102
PER 131 21	LIFETIME SPORTS STRETCH/FLEX/COED	J BARRETTA	15 34	MW	1:00 - 1:50PM	1.0	GYM D102
PER 131 22	LIFETIME SPORTS SWIMMING/BEGINNING/COED		15 34	MW	10:10 - 11:00AM	1.0	POOL
PER 131 23	LIFETIME SPORTS SWIMMING/COND/COED		15 34	MW	11:10 - 12:00PM	1.0	POOL
PER 131 24	LIFETIME SPORTS SWIMMING/COND/COED	M FRANK	15 34	TTH	1:00 - 1:50PM	1.0	POOL
PER 131 25	LIFETIME SPORTS SWIMMING/BEGINNING/COED	C CASTEN	15 34	TTH	11:10 - 12:00PM	1.0	POOL
PER 131 26	LIFETIME SPORTS TAI CHI CHUAN/COED	W JONES	15 34	MW	2:50 - 3:40PM	1.0	GYM D102
PER 131 27	LIFETIME SPORTS TENNIS/COED	A LOPEZ	15 34	MW	11:10 - 12:00PM	1.0	GYM D102
PER 131 28	LIFETIME SPORTS TENNIS/COED	A CONE	15 34	TTH	1:50 - 2:40PM	1.0	GYM D102
PER 131 29	LIFETIME SPORTS TENNIS/COED		15 34	MW	10:10 - 11:00AM	1.0	GYM D102
PER 131 30	LIFETIME SPORTS TENNIS/COED	J JOHNSON	15 34	MW	9:20 - 10:10AM	1.0	GYM D102
PER 131 31	LIFETIME SPORTS TENNIS/COED	A CONE	15 34	TTH	12:00 - 12:50PM	1.0	GYM D102
PER 131 32	LIFETIME SPORTS VOLLEYBALL/COED	C LABUHN	15 34	MW	11:10 - 12:00PM	1.0	GYM D102
PER 131 33	LIFETIME SPORTS YOGA/COED	J BARRETTA	15 34	MW	12:00 - 12:50PM	1.0	GYM A104
PER 133 01	# INTRAMURALS	M HARMATZ	15 34	MW	# 6:30 - 7:20PM	1.0	GYM D102
PER 133 02	# INTRAMURALS	M HARMATZ	15 34	TTH	# 6:30 - 7:20PM	1.0	GYM D102
PER 134 01	SELECTED SPORTS STUDIES BADMINTON/ADVANCED	J POOLE	15 34	TTH	2:50 - 4:30PM	2.0	GYM D102
PER 134 02	SELECTED SPORTS STUDIES GOLF/ADVANCED	J JOHNSON	15 34	WF	1:00 - 2:15PM	2.0	NSM C235
PER 135 01	HEALTHFUL LIVING	M HARMATZ		TTH	7:30 - 9:10AM	4.0	NSM C235
+PER 140 01	FUNDAMNTALS GOLF & TENNIS	J JOHNSON	17 34	T	9:20 - 10:35AM	1.0	NSM C235
PER 140 01 L	FUNDAMNTALS GOLF & TENNIS	J JOHNSON	17 34	TH	9:20 - 10:35AM	1.0	NSM C235
+PER 141 01	FUNDAMNTALS BDMNTN & VOLL	J POOLE/C LABUHN	17 34	T	9:20 - 10:35AM	1.0	HFA A330
PER 141 01 L	FUNDAMNTALS BDMNTN & VOLL	J POOLE/C LABUHN	17 34	TH	9:20 - 10:35AM	1.0	HFA A330
PER 144 01	FUND SOCCER & FLAG FOOTBL	A LOPEZ	17 34	M	9:20 - 10:35AM	1.0	HFA A230
PER 144 01 L	FUND SOCCER & FLAG FOOTBL	A LOPEZ	17 34	W	9:20 - 10:35AM	1.0	HFA A230
PER 146 01	FUNDAMENTALS OF DANCE	C CASTEN	17 34	T	9:20 - 10:35AM	1.0	HFA A230
PER 146 01 L	FUNDAMENTALS OF DANCE	C CASTEN	17 34	TH	9:20 - 10:35AM	1.0	HFA A230
PER 150 01	INTERCOLLEGIATE ATHLETICS BASKETBALL/MEN	D YANAI	34 61	MTWTHF	3:30 - 6:00PM	2.0	GYM D102

FOOTNOTE DEFINITIONS CAN BE FOUND AT END OF COURSE LISTING SECTION.
+CONSULT CURRENT UNIVERSITY CATALOG FOR COURSE PREREQUISITE(S).

DEPARTMENT AND NUMBER SEC.	TITLE	INSTRUCTOR	FOOT-NOTES	DAYS	HOURS	UNIT	BLDG/ROOM
PHYSICAL EDUCATION (continued)							
PER 150 02	INTERCOLLEGIATE ATHLETICS BASKETBALL/WOMEN	A TEXTOR/G FITZGERALD	34 61	MTWTHF	1:00 - 3:30PM	2.0	GYM D102
PER 150 03	INTERCOLLEGIATE ATHLETICS VOLLEYBALL/WOMEN	C LABUHN	34 61	MTWTHF	1:00 - 3:30PM	2.0	GYM D102
PER 151 01	INTERCOLLEGIATE ATHLETICS CROSS COUNTRY/COED	M HARMATZ	34 61	MTWTHF	2:00 - 4:00PM	2.0	GYM D102
PER 151 02	INTERCOLLEGIATE ATHLETICS SOCCER/MEN	J FRIEDMAN	34 61	MTWTHF	2:00 - 4:00PM	2.0	GYM D102
PER 160 01	OFFICIATING FALL SPORTS	J POOLE	34	TTH	11:10 - 12:50PM	4.0	ERC A127
PER 171 01	SELECTED DANCE STYLES AFRO-AMERICAN/COED	M YOUNG	34	MW	2:50 - 3:40PM	1.0	GYM A102
PER 171 02	SELECTED DANCE STYLES BELLY/COED	J RAGONESI	34	TTH	11:10 - 12:00PM	1.0	GYM A102
PER 171 03	SELECTED DANCE STYLES DANCERCISE/COED	J BARRETTA	34	TTH	12:00 - 12:50PM	1.0	GYM A102
PER 171 04	SELECTED DANCE STYLES DANCERCISE/COED	C TUBBS	34	MW	12:00 - 12:50PM	1.0	GYM D102
PER 171 05	# SELECTED DANCE STYLES DANCERCISE/COED	C TUBBS	34	MW	# 5:30 - 6:20PM	1.0	GYM A102
PER 171 06	# SELECTED DANCE STYLES DANCERCISE/COED	T BINION	34	TTH	# 5:30 - 6:20PM	1.0	GYM D102
PER 171 07	SELECTED DANCE STYLES TAP/COED	C TUBBS	34	TTH	3:40 - 4:30PM	1.0	GYM A102
PER 175 01	JAZZ I BEGINNING	C TUBBS	34	TTH	1:00 - 2:40PM	2.0	GYM A102
PER 175 02	# JAZZ I BEGINNING	M YOUNG	34	MW	# 6:30 - 8:10PM	2.0	GYM A102
PER 180 01	MODERN DANCE I BEGINNING	C CASTEN	34	MW	9:20 - 11:00AM	2.0	GYM A102
PER 182 01	BALLET I BEGINNING	C TUBBS	34	MW	1:00 - 2:40PM	2.0	GYM A102
PER 204 01	ADAPTED PE FOR HANDICAPPD	M FRANK		TTH	9:20 - 11:00AM	4.0	HFA A224
PER 220 01	HIST & PHIL OF PHY EDUC	J JOHNSON		TTH	1:00 - 2:40PM	4.0	ERC B130
PER 225 01	# MOVEMENT ED FOR CHILDREN	A MARICH	17	F	# 4:40 - 5:30PM	1.0	SC E157
PER 225 01 L	MOVEMENT ED FOR CHILDREN	A MARICH	17	M	# 5:30 - 7:10PM	1.0	SC E157
PER 226 01	ELEM P E PRACTICUM	A MARICH		W	9:20 - 11:00AM	2.0	NSM C235
PER 230 01	PERSONNEL DEV IN P E	A MARICH		M	9:20 - 11:00AM	2.0	NSM C235
PER 249 01	SEC P E PRACTICUM	A MARICH		M	11:10 - 12:50PM	2.0	NSM C235
+PER 260 01	PREV & TREAT ATH INJURIES	D PHELPS	17	MW	7:30 - 8:45AM	3.0	FH C016
PER 260 01 L	PREV & TREAT ATH INJURIES	D PHELPS	17	F	9:20 - 11:50AM	1.0	FH C016
PER 270 01	ADV TECH & COACH/FOOTBALL	J JOHNSON		M	1:00 - 2:40PM	2.0	NSM C235
+PER 282 01	CHOREOGRAPHY I BEGINNING	C CASTEN	34	MW	11:10 - 12:50PM	2.0	GYM A102
PER 285 01	TESTS & MEASUREMENT IN PE	J POOLE		TTH	7:30 - 9:10AM	4.0	ERC B130
+PER 288 01	# MODERN DANCE IV INTERMEDIATE	M YOUNG	34	MW	# 4:40 - 6:20PM	2.0	GYM A102
+PER 291 01	# BALLET IV INTERMEDIATE	C TUBBS	34	TTH	# 4:40 - 6:20PM	2.0	GYM A102
PER 297 01	PE INDEPENDENT STUDY		61	TBA	TBA	2.0	FH C003
PER 297 02	PE INDEPENDENT STUDY		61	TBA	TBA	4.0	FH C003
+PER 298 01	FIELD STUDY/PE/DANCE/ATHL	A TEXTOR	12 17	F	12:00 - 12:50PM	1.0	ERC B130
PER 298 01 L	FIELD STUDY/PE/DANCE/ATHL	A TEXTOR	12 17	TBA	TBA	1.0	TBA
PER 299 01	SPEC TOP/ACAD ORIENTATION	A CONE		F	9:20 - 11:00AM	2.0	ERC B130
PER 404 01	# INSTRUCTIONAL DESIGN PE	C CASTEN	69	M	# 6:30 - 10:00PM	4.0	HFA A230
PER 407 01	# PHYS FIT EVAL & EXER PRES	A MARICH		W	# 6:30 - 10:00PM	4.0	SBS D121
+PER 497 01	DIR RES & PROJECT DEV P E		61	TBA	TBA	2.0	FH C003
+PER 497 02	DIR RES & PROJECT DEV P E		61	TBA	TBA	4.0	FH C003
+PER 499 01	THESIS		61	TBA	TBA	9.0	FH C003
+PER 499 02	THESIS		61	TBA	TBA	5.0	FH C003
+PER 499 03	THESIS		61	TBA	TBA	4.0	FH C003

WINTER PHYSICAL EDUCATION COURSES TO BE OFFERED BUT NOT NECESSARILY AT THE SAME TIME: 101,102,103,105,118,131,132,133,134,135,136,142,147,150,151,171,176,181,183,201,203,222,248,249,271,272,276,283,286,289,292,297,298,403,406,497,499

SPRING PHYSICAL EDUCATION COURSES TO BE OFFERED BUT NOT NECESSARILY AT THE SAME TIME: 101,102,103,118,123,131,132,133,134,135,143,145,150,151,161,171,177,205,225,226,230,249,260,273,277,280,281,284,290,293,295,297,298

PHYSICS

PHY 100 01	PATTERNS IN NATURE	J IMAI		MW	11:10 - 12:50PM	4.0	SC J127
PHY 100 02	PATTERNS IN NATURE			TTH	9:20 - 11:00AM	4.0	NSM B252

FOOTNOTE DEFINITIONS CAN BE FOUND AT END OF COURSE LISTING SECTION.
+CONSULT CURRENT UNIVERSITY CATALOG FOR COURSE PREREQUISITE(S).

DEPARTMENT AND NUMBER SEC.	TITLE	INSTRUCTOR	FOOT- NOTES	DAYS	HOURS	UNIT	BLDG/ROOM
PHYSICS (continued)							
PHY 100 03 #	PATTERNS IN NATURE			TTH	# 6:30 - 8:10PM	4.0	NSM B252
+PHY 110 01	GENERAL PHYSICS			MWF	9:20 - 10:30AM	5.0	NSM C213
PHY 110 01 L	GENERAL PHYSICS			M	1:00 - 3:30PM		NSM B242
PHY 110 02 L	GENERAL PHYSICS			W	1:00 - 3:30PM		NSM B242
+PHY 116 01	GENERAL PHYSICS			MW	9:20 - 11:00AM	4.0	NSM C239
+PHY 120 01	ELEMENTS OF PHYSICS			TTH	11:10 - 12:20PM	4.0	NSM B252
PHY 120 01 L	ELEMENTS OF PHYSICS			T	1:00 - 3:30PM		NSM B242
PHY 120 02 L	ELEMENTS OF PHYSICS			TH	1:00 - 3:30PM		NSM B242
PHY 160 01	ELEMENTARY ASTRONOMY	H K LEE		TTH	11:10 - 12:50PM	4.0	NSM C213
+PHY 235 01 #	DIGITAL ELECTRONICS	T LOMHEIM		MW	# 6:30 - 7:45PM	4.0	NSM C239
PHY 235 01 L#	DIGITAL ELECTRONICS	T LOMHEIM		M	# 7:50 - 10:20PM		NSM C251
+PHY 237 01 #	MICROCOMPUTERS			TTH	# 6:30 - 7:45PM	4.0	NSM C239
PHY 237 01 L#	MICROCOMPUTERS			T	# 7:50 - 10:20PM		NSM C251
+PHY 239 01	ANALOG ELECTRONICS	J IMAI		MW	2:50 - 4:05PM	4.0	NSM C213
PHY 239 01 L	ANALOG ELECTRONICS LAB	J IMAI		MW	4:10 - 5:25PM		NSM C251
+PHY 250 01	ELECTROMAGNETISM I			MW	7:30 - 9:10AM	4.0	NSM C239
PHY 295 01 #	SELECTED TOPICS PHYSICS		61	TTH	# 4:40 - 6:20PM	4.0	NSM C239
PHY 297 01	DIRECTED RESEARCH		61	TBA	TBA	4.0	TBA
PHY 298 01	INDEPENDENT STUDY		61	TBA	TBA	4.0	TBA

POLITICAL SCIENCE

POL 100 01	GEN ST:WORLD PERSPECTIVES	L GROFF		TTH	7:30 - 9:10AM	4.0	SBS F125
POL 100 02	GEN ST:WORLD PERSPECTIVES	W MARTIN		MW	9:20 - 11:00AM	4.0	SBS F225
POL 100 03 #	GEN ST:WORLD PERSPECTIVES	P GABRIEL	25	MW	# 4:40 - 6:20PM	4.0	SBS D219
POL 101 01	AMERICAN INSTITUTIONS	D GERTH	23	MW	7:30 - 9:10AM	4.0	SBS F225
POL 101 02	AMERICAN INSTITUTIONS	G LEVINE	23	S	9:00 - 12:40PM	4.0	SBS D225
POL 101 03	AMERICAN INSTITUTIONS	G HENEGHAN	23	MW	9:20 - 11:00AM	4.0	SBS B140
POL 101 04	AMERICAN INSTITUTIONS	L CHAFFEE	23	TTH	9:20 - 11:00AM	4.0	SBS F225
POL 101 05	AMERICAN INSTITUTIONS	L CHAFFEE	23	TTH	11:10 - 12:50PM	4.0	SBS F225
POL 101 06 #	AMERICAN INSTITUTIONS	D WILSON	23	MW	# 8:20 - 10:00PM	4.0	SBS D219
POL 151 01 #	QUANT METH POLI ANALYSIS	A FISHER		MW	# 6:30 - 8:10PM	4.0	SBS D215
POL 204 01	BASIC LAW:SUBSTANTIVE	S RISKIN		MW	2:50 - 4:30PM	4.0	SBS D121
POL 210 01	ISSUES AMERICAN GOVERN	D WILSON		TTH	2:50 - 4:30PM	4.0	SBS B140
POL 212 01 #	STATE & LOCAL GOVERNMENT	D WILSON		TTH	# 4:40 - 6:20PM	4.0	SBS D125
POL 214 01	AMER POL PARTIES ELECTION	A FISHER		MW	2:50 - 4:30PM	4.0	SBS B140
POL 215 01	CONGRESS AND PRESIDENT	G HENEGHAN		MW	1:00 - 2:40PM	4.0	SBS E116
POL 225 01	WOMEN AND POLITICS	M BLUE	25	TTH	9:20 - 11:00AM	4.0	SBS A204
POL 234 01 #	AMERICAN FOREIGN POLICY	M O'HARA		MW	# 4:40 - 6:20PM	4.0	SBS D125
POL 235 01	INTERNATIONAL POLITICS	K TONGDHAMACHART		MW	11:10 - 12:50PM	4.0	SBS F125
POL 238 01	GLOBAL PLANNING FUTURE	L GROFF		TTH	1:00 - 2:40PM	4.0	SBS D121
POL 239 01	GOV POL OF SOVIET UNION	M O'HARA		MW	1:00 - 2:40PM	4.0	SBS D215
POL 244 01	LATIN AMER: REVOLUTIONARY	L CHAFFEE		TTH	2:50 - 4:30PM	4.0	SBS D121
POL 248 01	POLITICS DEVELOPING AREAS	K TONGDHAMACHART		TTH	11:10 - 12:50PM	4.0	SBS A204
POL 250 01	HISTORY POLITICAL IDEAS	J KAPLAN		MW	11:10 - 12:50PM	4.0	SBS E126
POL 254 01 #	AMERICAN POLITICAL THOT	J KAPLAN		TTH	# 6:30 - 8:10PM	4.0	SBS E116
POL 260 01 #	AMER CONST LAW DIST POWER	G HENEGHAN		MW	# 6:30 - 8:10PM	4.0	SC E143
POL 262 01 #	CONSUMER PROTECTION LAW	H STOKES	25	MW	# 8:20 - 10:00PM	4.0	SBS E116
POL 265 01	COMPAR LEGAL SYS INTL LAW	M O'HARA		MW	9:20 - 11:00AM	4.0	SBS E116
POL 270 01 #	PUB OPINION PROPOGANDA	A FISHER		MW	# 8:20 - 10:00PM	4.0	SBS D215
POL 271 01	CONFLICT AND VIOLENCE	L GROFF		TTH	11:10 - 12:50PM	4.0	SBS D121
POL 295 01	SEMINAR POLITICAL SCIENCE	J KAPLAN	31 65	TTH	1:00 - 2:40PM	4.0	SBS D215
POL 298 01	INDEPENDENT STUDY		31 65	TBA	TBA	2.0	TBA
POL 298 02	INDEPENDENT STUDY		31 65	TBA	TBA	4.0	TBA

WINTER POLITICAL SCIENCE COURSES TO BE OFFERED BUT NOT NECESSARILY AT THE SAME TIME: 100,101(M,A,E),151,205,210,213,220(E),232,237,240,243,247,251,254,261,263,266,270,275,295(E)

SPRING POLITICAL SCIENCE COURSES TO BE OFFERED BUT NOT NECESSARILY AT THE SAME TIME: 100,101(M,A,E),151,210,218,223,234,236,238,241,248(E),254,260,268,270,271,295

PSYCHOBIOLOGY

BIO 102 01	GENERAL BIOLOGY	D	MORAFKA	17	MW	7:30 - 9:45AM	4.0	NSM B252
BIO 102 02	GENERAL BIOLOGY	L	ROBLES	17	TTH	1:00 - 2:15PM	4.0	NSM B252
BIO 102 03	# GENERAL BIOLOGY	D	MORAFKA	17	MW	# 5:00 - 6:15PM	4.0	NSM B252
BIO 102 01 L	GENERAL BIOLOGY LAB	R	KURAMOTO		M	2:00 - 4:30PM		NSM B110
BIO 102 02 L	GENERAL BIOLOGY LAB	R	GIACOSIE		T	8:30 - 11:00AM		NSM B110
BIO 102 03 L	GENERAL BIOLOGY LAB				T	2:50 - 5:20PM		NSM B110
BIO 102 04 L	GENERAL BIOLOGY LAB	R	KURAMOTO		W	9:20 - 11:50AM		NSM B110
BIO 102 05 L	GENERAL BIOLOGY LAB	L	CHI		TH	9:20 - 11:50AM		NSM B110
BIO 102 06 L	GENERAL BIOLOGY LAB				F	9:20 - 11:50AM		NSM B110
BIO 102 07 L#	GENERAL BIOLOGY LAB RESERVED FOR BIO 102 03	D	MORAFKA		M	# 6:30 - 9:00PM		NSM B110
BIO 102 08 L#	GENERAL BIOLOGY LAB RESERVED FOR BIO 102 03	D	MORAFKA		W	# 6:30 - 9:00PM		NSM B110
+BIO 246 01	# HUMAN HEREDITY	J	SHULKIN		TTH	# 6:30 - 8:10PM	4.0	NSM C221
+BIO 256 01	HUMAN ANAT & PHYSIOLOGY SAME AS BIO 150 01				TTH	7:30 - 9:10AM	4.0	NSM B252
+BIO 382 01	HUMAN ANATOMY				TTH	1:00 - 1:25PM	3.0	NSM D129
BIO 382 01 L	HUMAN ANATOMY LABORATORY				TTH	1:30 - 4:30PM		NSM C121
PSY 130 01	ELEM STAT ANALYSIS PSYCH				TTH	9:20 - 11:00AM	4.0	SBS A210
PSY 130 02	# ELEM STAT ANALYSIS PSYCH	L	ROSEN		TTH	# 6:30 - 8:10PM	4.0	SBS D219
PSY 135 01	INTRO TO RESEARCH METHODS	D	HENSCHEL	17	M	9:20 - 11:50AM	4.0	SBS A246
PSY 135 02	# INTRO TO RESEARCH METHODS	D	HARRISON	17	M	# 5:40 - 8:10PM	4.0	SBS A246
PSY 135 01 L	INTRO TO RESEARCH METHODS	D	HENSCHEL	17	W	9:20 - 11:50AM		SBS A246
PSY 135 02 L#	INTRO TO RESEARCH METHODS	D	HARRISON	17	W	# 5:40 - 8:10PM		SBS A246
+PSY 216 01	# SENSATION AND PERCEPTION	S	RUNDLE	19 25	MW	# 6:30 - 8:10PM	4.0	SBS A232
+PSY 216 01 L#	SENSATION/PERCEPTION LAB	S	RUNDLE	17 25	MW	# 8:20 - 9:35PM	1.0	SBS A232

PSYCHOLOGY

PSY 101 01	GEN ST:UNDERSTAND HUM BEH	L	GRAY-SHELLBERG		MW	7:30 - 9:10AM	4.0	SBS B140
PSY 101 02	GEN ST:UNDERSTAND HUM BEH	F	SHIMA		TTH	9:20 - 11:00AM	4.0	SBS B140
PSY 101 03	GEN ST:UNDERSTAND HUM BEH	L	GRAY-SHELLBERG		MW	1:00 - 2:40PM	4.0	SBS B238
PSY 101 04	# GEN ST:UNDERSTAND HUM BEH				MW	# 6:30 - 8:10PM	4.0	ERC D131
PSY 110 01	THINKING & LOGICAL REASON				TTH	11:10 - 12:50PM	4.0	SBS B203
PSY 110 02	THINKING & LOGICAL REASON	S	RUNDLE	25	MW	2:50 - 4:30PM	4.0	SBS B110
PSY 110 03	THINKING & LOGICAL REASON	S	FOX	25	S	8:00 - 11:20AM	4.0	SBS F225
PSY 130 01	ELEM STAT ANALYSIS PSYCH				TTH	9:20 - 11:00AM	4.0	SBS A210
PSY 130 02	# ELEM STAT ANALYSIS PSYCH	L	ROSEN		TTH	# 6:30 - 8:10PM	4.0	SBS D219
PSY 135 01	INTRO TO RESEARCH METHODS	D	HENSCHEL	17	M	9:20 - 11:50AM	4.0	SBS A246
PSY 135 02	# INTRO TO RESEARCH METHODS	D	HARRISON	17	M	# 5:40 - 8:10PM	4.0	SBS A246
PSY 135 01 L	INTRO TO RESEARCH METHODS	D	HENSCHEL	17	W	9:20 - 11:50AM		SBS A246
PSY 135 02 L#	INTRO TO RESEARCH METHODS	D	HARRISON	17	W	# 5:40 - 8:10PM		SBS A246
PSY 205 01	HISTORY AND SYSTEMS PSYCH	F	SHIMA		TTH	11:10 - 12:50PM	4.0	SBS A246
PSY 205 02	# HISTORY AND SYSTEMS PSYCH	S	WILCOX		MW	# 4:40 - 6:20PM	4.0	SBS E126
+PSY 210 01	FUNDAMENTALS OF LEARNING	F	SHIMA	19	TTH	2:50 - 4:30PM	4.0	SBS A232
+PSY 210 01 L	FUND OF LEARNING LAB	M	CROTHERS	25	TTH	1:00 - 2:15PM	1.0	SBS A232
+PSY 211 01	HUMAN LEARNING & MEMORY	E	SIMON	19	MW	11:10 - 12:50PM	4.0	SBS A232
+PSY 211 01 L	HUMAN LEARNING&MEMORY LAB	E	SIMON	17	W	8:30 - 11:00AM	1.0	SBS A232
+PSY 216 01	# SENSATION AND PERCEPTION	S	RUNDLE	19 25	MW	# 6:30 - 8:10PM	4.0	SBS A232
+PSY 216 01 L#	SENSATION/PERCEPTION LAB	S	RUNDLE	17 25	MW	# 8:20 - 9:35PM	1.0	SBS A232
+PSY 230 01	BEH STATISTICS RES DESIGN	L	ROSEN	17	T	1:00 - 3:30PM	4.0	SBS A210
+PSY 230 01 L	BEH STATISTICS RES DESIGN	L	ROSEN	17	TH	1:00 - 3:30PM		SBS A210
+PSY 231 01	MEASUREMENT IN PSYCHOLOGY	Q	STODOLA	17	F	8:30 - 10:35AM	4.0	SBS A210
+PSY 231 01 L	MEASUREMENT IN PSYCHOLOGY	Q	STODOLA	17	F	10:35 - 12:40PM		SBS A210
PSY 240 01	SOCIAL PSYCH: PSYCH PERSP	L	GRAY-SHELLBERG		MW	9:20 - 11:00AM	4.0	SBS A204
PSY 242 01	INTERPRSN AND GROUP DYNAM	B	PALMER		MW	9:20 - 11:00AM	4.0	SBS B238
PSY 242 02	# INTERPRSN AND GROUP DYNAM	S	DANIS		MW	# 6:30 - 8:10PM	4.0	SBS B238
PSY 250 01	DEVELOPMENTAL PSYCHOLOGY	D	HENSCHEL		F	9:20 - 12:40PM	4.0	SBS B238
PSY 250 02	DEVELOPMENTAL PSYCHOLOGY	J	TODD		TTH	1:00 - 2:40PM	4.0	SBS F225
PSY 250 03	# DEVELOPMENTAL PSYCHOLOGY				MW	# 8:20 - 10:00PM	4.0	SBS A144
PSY 251 01	PSYCH OF ADOLESCENT EXPR				TTH	9:20 - 11:00AM	4.0	SBS D215

DEPARTMENT AND NUMBER SEC. TITLE INSTRUCTOR FOOT-NOTES DAYS HOURS UNIT BLOG/ROOM

PSYCHOLOGY (continued)

PSY 252 01	PSYCH ADULT DEVELOP/AGING	E SIMON		MW	2:50 - 4:30PM	4.0	SBS A110
PSY 254 01 A	CLIN-PRAC LIFE-SPAN DEV	A HASS		TTH	2:50 - 4:30PM	4.0	SBS A246
PSY 260 01	THEORIES OF PERSONALITY	D HENSCHEL		MW	1:00 - 2:40PM	4.0	SBS B203
PSY 260 02 #	THEORIES OF PERSONALITY			TTH	# 8:20 - 10:00PM	4.0	SC E149
PSY 263 01	THE ABNORMAL PERSONALITY	S WILCOX		MW	11:10 - 12:50PM	4.0	SBS D225
PSY 263 02	THE ABNORMAL PERSONALITY	R MOHAMED		TTH	1:00 - 2:40PM	4.0	SBS A110
PSY 263 03 #	THE ABNORMAL PERSONALITY	A HASS		TTH	# 6:30 - 8:10PM	4.0	SBS B209
+PSY 264 01	INTRO TO CLINICAL PSYCH	B PALMER		MW	11:10 - 12:50PM	4.0	SBS B238
+PSY 264 02 #	INTRO TO CLINICAL PSYCH		25	TTH	# 8:20 - 10:00PM	4.0	SBS D219
+PSY 267 01	INTRO CLINICAL METHODS			TTH	11:10 - 12:50PM	4.0	SBS E126
PSY 268 01	HUMAN SEXUALITY	J TODD		TTH	11:10 - 12:50PM	4.0	SBS F125
PSY 268 02 #	HUMAN SEXUALITY	A HASS		TTH	# 4:40 - 6:20PM	4.0	SBS B238
+PSY 270 01 #	COMMUNITY PSYCHOLOGY			MW	# 4:40 - 6:20PM	4.0	SBS B238
PSY 272 01 #	INDUST ORGANIZATIONAL PSY	S DANIS		TTH	# 6:30 - 8:10PM	4.0	SC E149
PSY 274 01	PSYCHOLOGY OF RELIGION			MW	1:00 - 2:40PM	4.0	SBS A110
PSY 282 01	PSY DEVELOP OF BLACK CHLD	D HARRISON		MW	2:50 - 4:30PM	4.0	SBS B238
PSY 283 01 #	PSYCH OF BLACK EXPERIENCE			MW	# 8:20 - 10:00PM	4.0	HFA A219
+PSY 292 01 #	SEMINAR SPECIAL TOPICS: HUMAN SERV INTERNSHIP	W SUTTON	12 31 62	W	# 6:30 - 8:10PM	4.0	SBS A216
+PSY 295 01	SENIOR SEMINAR PSYCHOLOGY	A BOHART	31 62	TTH	9:20 - 11:00AM	4.0	SBS A232
+PSY 296 01	PRACTICUM IN PSYCHOLOGY	J TODD	12 31 65	T	9:20 - 11:00AM	4.0	SBS A246
+PSY 296 02	PRACTICUM IN PSYCHOLOGY	R MOHAMED	12 31 65	M	1:00 - 2:40PM	4.0	SBS D219
+PSY 296 03 #	PRACTICUM IN PSYCHOLOGY	R CHRISTIE	12 31 65	W	# 6:30 - 8:10PM	4.0	SC E149
+PSY 296 04 #	PRACTICUM IN PSYCHOLOGY	S DANIS	12 31 65	T	# 8:20 - 10:00PM	4.0	SBS E116
+PSY 297 01	DIRECTED RESEARCH		12 31 65	TBA	TBA	2.0	TBA
+PSY 297 02	DIRECTED RESEARCH		12 31 65	TBA	TBA	4.0	TBA
+PSY 298 01	INDEPENDENT STUDY		12 31 65	TBA	TBA	2.0	TBA
+PSY 298 02	INDEPENDENT STUDY		12 31 65	TBA	TBA	4.0	TBA
PSY 331 01	CREATIVE COMPUTER LESSONS	Q STODOLA	31	S	8:00 - 11:20AM	4.0	SBS B115
+PSY 416 01 #	PERCEPTUAL PROCESSES	L ROSEN	31 65	TTH	# 4:40 - 6:20PM	4.0	SBS A246
+PSY 450 01 #	SEMINAR DEVELOPMENTAL PSY	E SIMON	31 65	MW	# 4:40 - 6:20PM	4.0	SBS A232
+PSY 463 01 #	SEM IN PSYCHOPATHOLOGY	A BOHART	31 65	TTH	# 4:40 - 6:20PM	4.0	SBS A232
+PSY 463 02 #	SEM IN PSYCHOPATHOLOGY	A BOHART	31 65	W	# 6:30 - 10:00PM	4.0	SC D154
PSY 466 01	INTELLECTUAL ASSESSMENT	Q STODOLA	31 65	S	11:40 - 3:00PM	4.0	SBS A232
				S	11:40 - 3:00PM		SBS B238
PSY 467 01 #	INDIVIDUAL ASSESSMENT	W SUTTON	31 65	TH	# 6:30 - 10:00PM	4.0	SBS A246
PSY 470 01 #	COMMUNITY PSYCHOLOGY	B PALMER	31 65	M	# 6:30 - 10:00PM	4.0	SC E149
+PSY 471 01 #	INTERNSHP COMMUNITY PSYCH	W SUTTON	12 31 65	T	# 6:30 - 10:00PM	3.0	SBS A246
+PSY 471 02 #	INTERNSHP COMMUNITY PSYCH		12 31 65	T	# 6:30 - 10:00PM	3.0	SBS A232
+PSY 497 01	DIRECTED RESEARCH		31 65	TBA	TBA	2.0	TBA
+PSY 497 02	DIRECTED RESEARCH		31 65	TBA	TBA	4.0	TBA
+PSY 498 01	DIRECTED READING		31 65	TBA	TBA	2.0	TBA
+PSY 498 02	DIRECTED READING		31 65	TBA	TBA	4.0	TBA
+PSY 499 01	THESIS		31 65	TBA	TBA	1.0	TBA
+PSY 499 02	THESIS		31 65	TBA	TBA	2.0	TBA
+PSY 499 03	THESIS		31 65	TBA	TBA	3.0	TBA
+PSY 499 04	THESIS		31 65	TBA	TBA	4.0	TBA
+PSY 499 05	THESIS		31 65	TBA	TBA	5.0	TBA

WINTER PSYCHOLOGY COURSES TO BE OFFERED BUT NOT NECESSARILY AT THE SAME TIME: 101,110,130,135,205,210,210L,217,217L,219,231,240,242,250,251,253,254A,254B,260,261,263,264,267,268,270,272,283,292,295,296,410,435,450,460,463,464,465,466,467,469,471

SPRING PSYCHOLOGY COURSES TO BE OFFERED BUT NOT NECESSARILY AT THE SAME TIME: 101,110,130,135,205,215,215L,220,231,242,243,250,251,252,254A,260,261,263,264,267,268,270,272,280,282,283,292,295,296,430,435,440,450,463,464,465,467,471

PUBLIC ADMINISTRATION

PUB 200 01 #	PERSPECTIVES PUBLIC MGMT	M AUTH	25	M	# 6:30 - 10:00PM	4.0	SBS F225
PUB 200 02	PERSPECTIVES PUBLIC MGMT			TTH	9:20 - 11:00AM	4.0	ERC D120
PUB 201 01	ADMIN LEADERSHIP & BEH	G ROBINSON		MW	1:00 - 2:40PM	4.0	SBS B137
PUB 201 02 #	ADMIN LEADERSHIP & BEH	H UNTERBRINK		W	# 6:30 - 10:00PM	4.0	SC E157
PUB 202 01	PHILOS & ETHICS PUB ADMIN	M BLUE	25	MW	9:20 - 11:00AM	4.0	SBS B137
PUB 202 02 #	PHILOS & ETHICS PUB ADMIN	B PUETT		T	# 6:30 - 10:00PM	4.0	ERC D120
+PUB 204 01	QUANT METHODS PUB ADMIN	G SULLIVAN		MW	11:10 - 12:50PM	4.0	SBS E220

FOOTNOTE DEFINITIONS CAN BE FOUND AT END OF COURSE LISTING SECTION.
+CONSULT CURRENT UNIVERSITY CATALOG FOR COURSE PREREQUISITE(S).

PUBLIC ADMINISTRATION (continued)

+PUB 204 02	# QUANT METHODS PUB ADMIN	J SMITH		TH	# 6:30 - 10:00PM	4.0	NSM C235
PUB 206 01	ADMIN FINANCIAL RESOURCES	J SMITH		TTH	11:10 - 12:50PM	4.0	ERC D120
PUB 207 01	# PUBLIC PERSONNEL ADMIN			W	# 6:30 - 10:00PM	4.0	NSM C235
PUB 207 02	PUBLIC PERSONNEL ADMIN	K FLEAGLE		TTH	1:00 - 2:40PM	4.0	ERC D120
PUB 213 01	# RECRUIT, STAFF & PERF APPR	G ROBINSON		W	# 6:30 - 10:00PM	4.0	SBS B209
+PUB 214 01	# WAGE & SALARY ADMIN	R BASTRON	25	M	# 6:30 - 10:00PM	4.0	SBS D121
PUB 215 01	# LABOR-MGMT RELNS IN GOV	A FINAN	25	TTH	# 4:40 - 6:20PM	4.0	ERC D120
PUB 220 01	ADMIN OF PUBLIC POLICY	F SMITH		MW	9:20 - 11:00AM	4.0	ERC D120
PUB 220 02	# ADMIN OF PUBLIC POLICY	N CHRISTOPHER	25	TH	# 6:30 - 10:00PM	4.0	ERC D120
+PUB 224 01	DECISION-MAKING IN ADMIN	E HUNTINGTON	25	TTH	9:20 - 11:10AM	4.0	ERC D126
+PUB 225 01	# MGMT SYSTEMS ANALYSIS	J CHLARSON	25	TH	# 6:30 - 10:00PM	4.0	SBS E126
PUB 230 01	INTERGOV RELNS & ADMIN	D GUERRERO	25	MW	7:30 - 9:10AM	4.0	ERC D120
PUB 243 01	# CRIM JUST & COMMUNITY	J QUICKER		M	# 6:30 - 10:00PM	4.0	SBS A210
PUB 243 02	CRIM JUST & COMMUNITY	G COLBOTH		TTH	7:30 - 9:10AM	4.0	ERC D120
PUB 270 01	ESSENTIALS HEALTH ADMIN	R SCOTT		S	9:00 - 12:40PM	4.0	SBS D121
+PUB 279 01	# HEALTH POLICY			T	# 6:30 - 10:00PM	4.0	ERC D126
+PUB 290 01	INTERNSHIP SEMINAR & PRAC		62	TBA	TBA	4.0	TBA
+PUB 295 01	INDEPENDENT STUDY		62	TBA	TBA	4.0	TBA
PUB 400 01	# ENVIRONMENT PUBLIC ADMIN	F SMITH	64	M	# 6:30 - 10:00PM	4.0	ERC D120
PUB 400 02	# ENVIRONMENT PUBLIC ADMIN	S MARTIN	25 64	W	# 6:30 - 10:00PM	4.0	ERC D120
PUB 401 01	# THRY & PRAC OF PUB MGMT	D SHANNON	64	MW	# 4:40 - 6:20PM	4.0	ERC D120
PUB 401 02	# THRY & PRAC OF PUB MGMT	K FLEAGLE	64	T	# 6:30 - 10:00PM	4.0	SBS A210
PUB 403 01	# MGMT PUBLIC ORGANIZATIONS	I SCHODENWALD	64	T	# 6:30 - 10:00PM	4.0	SBS B231
+PUB 407 01	# ANALYTICAL METH PUB ADMIN	G SULLIVAN	64	W	# 6:30 - 10:00PM	4.0	SBS A210
+PUB 424 01	# SEM: PERSONNEL MANAGEMENT	G ROBINSON	64	M	# 6:30 - 10:00PM	4.0	SBS B209
+PUB 424 02	# SEM: PERSONNEL MANAGEMENT	K FLEAGLE	64	TH	# 6:30 - 10:00PM	4.0	SBS E122
+PUB 425 01	# SEM: COLLECT BARGAINING	B AUSTIN	25 64	T	# 6:30 - 10:00PM	4.0	SBS B101
+PUB 462 01	# HEALTH CARE ADMINISTRATN		64	TH	# 6:30 - 10:00PM	4.0	SBS B231
+PUB 490 01	INTERNSHP SEM & PRACTICUM		67	TBA	TBA	4.0	TBA
+PUB 495 01	INDEPENDENT STUDY		67	TBA	TBA	4.0	TBA
+PUB 499 01	# INTEGRATIVE SEM PUB ADMIN	F SMITH	67	W	# 6:30 - 10:00PM	4.0	SBS E216

WINTER PUBLIC ADMINISTRATION COURSES TO BE OFFERED BUT NOT NECESSARILY AT THE SAME TIME: 200, 201, 202, 206, 207, 212, 215, 220, 225, 234, 236, 239, 240, 245, 270, 276, 290, 292, 295, 400, 401, 403, 410, 421, 424, 430, 452, 463, 490, 492, 495

SPRING PUBLIC ADMINISTRATION COURSES TO BE OFFERED BUT NOT NECESSARILY AT THE SAME TIME: 200, 201, 204, 206, 207, 212, 215, 220, 224, 234, 238, 239, 245, 276, 279, 290, 295, 400, 401, 407, 410, 424, 440, 452, 461, 492, 495, 499

RECREATION

REC 100 01	RECREATION AMER SOCIETY	D SAWYER		MW	11:10 - 12:50PM	4.0	ERC B130
REC 101 01	DIMENSIONS OF LEISURE	D SAWYER		TTH	1:00 - 1:50PM	2.0	ERC A121
REC 101 02	DIMENSIONS OF LEISURE	D SAWYER		MW	1:00 - 1:50PM	2.0	ERC B130
REC 120 01	FOUND OF RECREATION	F PATTERSON		MW	9:20 - 11:00AM	4.0	ERC B130
REC 124 01	LEADERSHIP IN RECREATION	F PATTERSON		TTH	9:20 - 11:00AM	4.0	ERC A121
REC 125 01	INTRO THERAPEUTIC REC	J PARKER-JONES		TTH	1:00 - 2:40PM	4.0	NSM C235
REC 130 01	REC GROUP ACTIVITIES	D SAWYER	17	TTH	11:10 - 12:50PM	4.0	ERC A121
+REC 230 01	LEISURE IN CONTEMP SOCTY	F PATTERSON		MW	11:10 - 12:50PM	4.0	ERC A121
+REC 234 01	# RECREATION & GERONTOLOGY	J PARKER-JONES		W	# 6:30 - 10:00PM	4.0	SRT T101
REC 259 01	DIRECTED FIELD EXPR REC	D SAWYER	12	M	7:30 - 8:20AM	6.0	ERC B130
REC 259 01 L	DIRECTED FIELD EXPR REC	D SAWYER		TBA	TBA		HFA B314
REC 297 01	INDEPENDENT STUDY	D SAWYER	61	TBA	TBA	2.0	HFA B314
REC 297 02	INDEPENDENT STUDY	D SAWYER	61	TBA	TBA	4.0	HFA B314

WINTER RECREATION COURSES TO BE OFFERED BUT NOT NECESSARILY AT THE SAME TIME: 100, 101, 231, 233, 234, 235, 245, 259

SPRING RECREATION COURSES TO BE OFFERED BUT NOT NECESSARILY AT THE SAME TIME: 100, 101, 122, 125, 130, 240, 258, 259, 265

RELIGIOUS STUDIES

ANT 241 01	# FOLKLORE	P POPE		TTH	# 6:30 - 8:10PM	4.0	SBS A144
PHI 280 01	# PHILOSOPHY OF RELIGION SAME AS HUM 424 01	J LACORTE		MW	# 6:30 - 8:10PM	4.0	HFA A211
PHI 282 01	INTERPRETING THE BIBLE	W HAGAN		TTH	1:00 - 2:40PM	4.0	HFA A223
PHI 283 01	# WORLD RELIGIONS	W HAGAN		TTH	# 6:30 - 8:10PM	4.0	HFA A225

FOOTNOTE DEFINITIONS CAN BE FOUND AT END OF COURSE LISTING SECTION.
+CONSULT CURRENT UNIVERSITY CATALOG FOR COURSE PREREQUISITE(S).

DEPARTMENT AND NUMBER SEC.	TITLE	INSTRUCTOR	FOOT-NOTES	DAYS	HOURS	UNIT	BLDG/ROOM
----------------------------	-------	------------	------------	------	-------	------	-----------

SCIENCE, MATHEMATICS AND TECHNOLOGY

SMT 200 01	WRITING IN NATURAL SCI	J WEBB		W	1:00 - 2:30PM	2.0	NSM D129
------------	------------------------	--------	--	---	---------------	-----	----------

SMALL COLLEGE

SMC 006 01	INTENSIVE WRITING WRKSH	D SUGANO	61	TTH	11:10 - 12:50PM	4.0	SC E143
SMC 107 01	# WRITING ADJUNCT		14 26	M	# 4:40 - 6:20PM	2.0	SC E149
SMC 107 02	WRITING ADJUNCT		14 26	T	9:20 - 10:20AM	2.0	SC E149
SMC 110 01	GEN STU BASIC SKILLS I: USE & ABUSE OF EVIDENCE	J GRABINER		TTH	11:10 - 12:50PM	4.0	SC E149
SMC 120 01	GEN STU HUMAN STUDIES I: AUTOBIOGRAPHY AS SOC HIST	K MCMAHON		MW	9:20 - 11:00AM	4.0	SC E149
SMC 120 02	GEN STU HUMAN STUDIES I: AUTOBIOGRAPHY AS SOC HIST (HONORS)	K MCMAHON		MW	2:50 - 4:30PM	4.0	SC E149
SMC 130 01	GEN ST CIVILIZATIONS I: INTERPRETATION & DOC STYL	D HEATH		TTH	7:30 - 9:10AM	4.0	SC E149
SMC 132 01	GEN ST CIVILIZATIONS II: CREATIVITY & WORK ETHIC	R VANTERPOOL		MW	11:10 - 12:50PM	4.0	SC E149
SMC 150 01	GEN STU SCI TECH SOCIETY: DATING THE PAST	J WEBB		TTH	1:00 - 2:40PM	4.0	SC E149
SMC 150 02	GEN STU SCI TECH SOCIETY: NATURE OF MATTER (HONORS)	R HSIUNG		MW	1:00 - 2:40PM	4.0	SC E149
SMC 188 01	INDEPENDENT STUDY		61	TBA	TBA	2.0	TBA
SMC 188 02	INDEPENDENT STUDY		61	TBA	TBA	4.0	TBA
SMC 188 03	INDEPENDENT STUDY		61	TBA	TBA	4.0	TBA
SMC 207 01	PEER TUTORING: WRITING	D HEIFETZ	61	TBA	TBA	1.0	TBA
SMC 207 02	PEER TUTORING: WRITING	D HEIFETZ	61	TBA	TBA	2.0	TBA
SMC 208 01	PEER TUTORING: PSYCH	B PALMER	61	TBA	TBA	2.0	TBA
SMC 220 01	INTERDIS TOP IN HUM STUD: SURVEY METH SOC SCIENCES	E BRYAN		TTH	11:10 - 12:50PM	4.0	SC E145
SMC 220 02	INTERDIS TOP IN HUM STUD: COUNSEL & CHANG AMER FAM SAME AS SOC 204 02	E BRYAN		TTH	2:50 - 4:30PM	4.0	SC E149
SMC 220 03	INTERDIS TOP IN HUM STUD: CULTURE, POWER & PROCESS	D HEATH		MW	11:10 - 12:50PM	4.0	SC E145
SMC 220 04	INTERDIS TOP IN HUM STUD: GREEK & ROMAN THOUGHT SAME AS HIS 250 01	J GRABINER		TTH	9:20 - 11:00AM	4.0	SC E145
SMC 230 01	INTRDIS TOP CIVILIZATION: GREEK & ROMAN LITERATURE	L FEUER		MW	1:00 - 2:40PM	4.0	SC E145
SMC 230 02	INTRDIS TOP CIVILIZATION: INDUSTRIAL REVOLUTION SAME AS HIS 238 02	D HEIFETZ		MW	2:50 - 4:30PM	4.0	SC E145
SMC 230 03	INTRDIS TOP CIVILIZATION: THE QUEST	M SUTTON		TTH	1:00 - 2:40PM	4.0	SC E145
SMC 230 04	INTRDIS TOP CIVILIZATION: SEXUALITY, CULTURE & LIT	K MCMAHON		TTH	9:20 - 11:00AM	4.0	SC E143
SMC 230 05	INTRDIS TOP CIVILIZATION: MORAL ISSUES & THE LAW	R VANTERPOOL		MW	9:20 - 11:00AM	4.0	SC E145
SMC 230 06	# INTRDIS TOP CIVILIZATION: CHILDREN'S LIT & CUL VAL	J GROSS/S BROWN		MW	# 4:40 - 6:20PM	4.0	SC K147
SMC 250 01	INTERDIS TOPIC SCIE&TECH: SCIENCE & PSEUDOSCIENCE	K GASH		TTH	9:20 - 11:00AM	4.0	SC E157
SMC 288 01	INDEPENDENT STUDY		61	TBA	TBA	2.0	TBA
SMC 288 02	INDEPENDENT STUDY		61	TBA	TBA	4.0	TBA
SMC 288 03	INDEPENDENT STUDY		61	TBA	TBA	4.0	TBA
SMC 291 01	THEMATIC PROJ PROPOSAL		61	TBA	TBA	2.0	TBA
SMC 292 01	THEMATIC PROJ FIELDWORK		61	TBA	TBA	1.0	TBA
SMC 292 02	THEMATIC PROJ FIELDWORK		61	TBA	TBA	2.0	TBA
SMC 292 03	THEMATIC PROJ FIELDWORK		61	TBA	TBA	4.0	TBA
SMC 292 04	THEMATIC PROJ FIELDWORK		61	TBA	TBA	8.0	TBA
SMC 293 01	THEM PROJ:FINAL PRODUCT		61	TBA	TBA	1.0	TBA
SMC 293 02	THEM PROJ:FINAL PRODUCT		61	TBA	TBA	2.0	TBA
SMC 293 03	THEM PROJ:FINAL PRODUCT		61	TBA	TBA	4.0	TBA
SMC 293 04	THEM PROJ:FINAL PRODUCT		61	TBA	TBA	8.0	TBA
SMC 297 01	WRITING ADJUNCT		14 26	W	8:10 - 9:00AM	2.0	SC E143
SMC 297 02	# WRITING ADJUNCT		14 26	TH	# 4:40 - 5:30PM	2.0	SC E149
+SMC 298 01	# WRITING ADJUNCT COMPETENCY CERTIFICATE		14 26	M	# 4:40 - 6:20PM	2.0	SC E145
SMC 388 01	INDEPENDENT STUDY		61	TBA	TBA	2.0	TBA

SMALL COLLEGE (continued)

DEPARTMENT AND NUMBER SEC.	TITLE	INSTRUCTOR	FOOT-NOTES	DAYS	HOURS	UNIT BLDG/ROOM
SMC 388 02	INDEPENDENT STUDY		61	TBA	TBA	4.0 TBA
SMC 388 03	INDEPENDENT STUDY		61	TBA	TBA	4.0 TBA
WINTER SMALL COLLEGE COURSES TO BE OFFERED BUT NOT NECESSARILY AT THE SAME TIME: 006,107,110,120,130,132,150,188,207,208,220,230,250,288,291,292,293,297,298,388						
SPRING SMALL COLLEGE COURSES TO BE OFFERED BUT NOT NECESSARILY AT THE SAME TIME: 006,107,110,120,130,132,150,188,207,208,220,230,250,288,291,292,293,297,298,388						

SOCIAL AND BEHAVIORAL SCIENCE

SBS 101 01	PERSONAL & SOCIAL GROWTH		25	M	9:20 - 11:00AM	2.0 SBS B231
SBS 101 02	PERSONAL & SOCIAL GROWTH		25	S	11:40 - 1:20PM	2.0 SBS E122

SOCIOLOGY

SOC 101 01	THE INDIVIDUAL IN SOCIETY	D LAWS		MW	9:20 - 11:00AM	4.0 SBS B203
SOC 101 02	THE INDIVIDUAL IN SOCIETY	D LAWS		MW	11:10 - 12:50PM	4.0 SBS B140
SOC 101 03	THE INDIVIDUAL IN SOCIETY	S COMBS	25	S	9:00 - 12:40PM	4.0 SBS B140
SOC 102 01	UNDERSTAND SOC RELATIONS	E BRYAN		TTH	9:20 - 11:00AM	4.0 SBS B238
SOC 102 02	UNDERSTAND SOC RELATIONS	B BLISCHKE		TTH	11:10 - 12:50PM	4.0 SBS B140
SOC 102 03	# UNDERSTAND SOC RELATIONS	R HOVARD		TTH	# 4:40 - 6:20PM	4.0 ERC D131
SOC 120 01	ANALYTICAL STATISTICS	H LOETHER	17	MW	11:10 - 12:40PM	4.0 SBS D121
SOC 120 01 L	ANALYTICAL STATISTICS	H LOETHER	17	MW	12:40 - 1:40PM	SBS D121
SOC 202 01	COMPUTER APPLI IN SOC RES	P MITCHELL	25	TTH	9:20 - 11:00AM	4.0 SBS F125
SOC 204 01	SPECIAL TOPICS: CAREERS MEETS 10/29, 11/5 & 12	C TELESKY	11 12 25	S S	9:00 - 12:00PM 1:00 - 5:00PM	4.0 SBS B110 SBS B110
SOC 204 02	SPECIAL TOPICS: COUNSELING & AMER FAMILY SAME AS SMC 220 02	E BRYAN	11 12	TTH	2:50 - 4:30PM	4.0 SC E149
SOC 215 01	SOCIOLOGY OF WORK	A BOMSER		TTH	9:20 - 11:00AM	4.0 SBS B203
SOC 215 02	# SOCIOLOGY OF WORK	P PAULHE		TTH	# 8:20 - 10:00PM	4.0 ERC D131
SOC 216 01	SOC OF ADULT LIFE & AGING	S RAPHAEL		TTH	11:10 - 12:50PM	4.0 SBS D225
SOC 216 02	# SOC OF ADULT LIFE & AGING	F ARNOLD	25	TTH	# 6:30 - 8:10PM	4.0 ERC D131
SOC 220 01	THE FAMILY	F HOSOKAWA		MW	9:20 - 11:00AM	4.0 SBS F125
SOC 220 02	# THE FAMILY	S RAPHAEL		TTH	# 4:40 - 6:20PM	4.0 SBS E126
SOC 222 01	# SOC ENVIRON OF EDUCATION	W MCCOY		MW	# 4:40 - 6:20PM	4.0 SBS D225
SOC 231 01	MINORITY RACIAL ETHNC REL	W MCCOY		MW	9:20 - 11:00AM	4.0 ERC D131
SOC 231 02	MINDRITY RACIAL ETHNC REL	R HOVARD		TTH	1:00 - 2:40PM	4.0 SBS B238
SOC 235 01	SOCIAL MOVEMENTS CAREER ANALYSIS MEETS 10/1,8 & 15	J CURRAN		S S	9:00 - 12:00PM 1:00 - 5:00PM	4.0 SBS B110 SBS B110
SOC 240 01	# SOC PSYCH: SOC PERSPECTIV	R CHRISTIE		MW	# 4:40 - 6:20PM	4.0 SBS B110
SOC 241 01	# SEMINAR IN SMALL GROUPS	A RYAVE		TTH	# 6:30 - 8:10PM	4.0 HFA A219
SOC 255 01	MODERN SOC THEORIES	A BOMSER		TTH	11:10 - 12:50PM	4.0 ERC D131
SOC 255 02	# MODERN SOC THEORIES	S LEPORE	25	TTH	# 8:20 - 10:00PM	4.0 HFA A219
SOC 265 01	DEVIANT BEHAVIOR	D LAWS		MW	1:00 - 2:40PM	4.0 SBS F125
SOC 265 02	# DEVIANT BEHAVIOR	L RAGONESI	25	MW	# 6:30 - 8:10PM	4.0 SBS D125
SOC 268 01	CRIMINOLOGY	J QUICKER		MW	11:10 - 12:50PM	4.0 ERC D131
+SOC 269 01	JUVENILE DELINQUENCY	J QUICKER		MW	1:00 - 2:40PM	4.0 ERC D131
+SOC 269 02	# JUVENILE DELINQUENCY	K PUGH	25	MW	# 6:30 - 8:10PM	4.0 SBS D219
SOC 286 01	# SOC OF HELPING PROFESSION	J CURRAN		MW	# 8:20 - 10:00PM	4.0 SBS A104
SOC 302 01	WORKSHOP IN SURVEY RESRCH	C THOMAS	12 17 25 31	TBA	TBA	4.0 TBA
SOC 302 01 L	WORKSHOP IN SURVEY RESRCH	C THOMAS	12 17 25 31	TBA	TBA	TBA
SOC 398 01	INDEPENDENT STUDY		31 65	TBA	TBA	2.0 TBA
SOC 398 02	INDEPENDENT STUDY		31 65	TBA	TBA	4.0 TBA
+SOC 402 01	WORKSHOP RESEARCH/THEORY	H LOETHER	17 31 64	TBA	TBA	4.0 TBA
SOC 402 01 L	WORKSHOP RESEARCH/THEORY	H LOETHER	17 31 64	TBA	TBA	TBA
SOC 418 01	# SEM MARRIAGE AND FAMILY	A PETERS	31 64	TH	# 6:30 - 10:00PM	4.0 SBS G122
SOC 450 01	# SEM INTERACTION PROCESSES	R CHRISTIE	31 64	M	# 6:30 - 10:00PM	4.0 SBS G122
+SOC 455 01	# SEM SOCIOLOGICAL THEORY	R HOVARD	31 64	T	# 6:30 - 10:00PM	4.0 SBS G122
SOC 460 01	# SEM SOC RACIAL & ETHNIC	W MCCOY	31 64	W	# 6:30 - 10:00PM	4.0 SBS G122
+SOC 497 01	DIRECTED RESEARCH		31 65	TBA	TBA	4.0 TBA

DEPARTMENT AND NUMBER SEC.	TITLE	INSTRUCTOR	FOOT-NOTES	DAYS	HOURS	UNIT	BLDG/ROOM
----------------------------	-------	------------	------------	------	-------	------	-----------

SOCIOLOGY (continued)

+SOC 498 01	DIRECTED READING		31 65	TBA	TBA	4.0	TBA
+SOC 499 01	THESIS		31 65	TBA	TBA	1.0	TBA
+SOC 499 02	THESIS		31 65	TBA	TBA	2.0	TBA
+SOC 499 03	THESIS		31 65	TBA	TBA	3.0	TBA
+SOC 499 04	THESIS		31 65	TBA	TBA	4.0	TBA
+SOC 499 05	THESIS		31 65	TBA	TBA	5.0	TBA

WINTER SOCIOLOGY COURSES TO BE OFFERED BUT NOT NECESSARILY AT THE SAME TIME: 101, 102, 201, 204, 205, 210, 211, 215, 216, 220, 221, 228, 231, 235, 241, 255, 265, 268, 269, 283, 286, 287, 302, 402, 405, 411, 426, 429

SPRING SOCIOLOGY COURSES TO BE OFFERED BUT NOT NECESSARILY AT THE SAME TIME: 101, 102, 120, 202, 204, 205, 206, 215, 216, 220, 222, 231, 235, 240, 241, 255, 264, 265, 268, 269, 281, 282, 302, 402, 416, 450, 465, 468

SPANISH

SPA 105 01	# SPAN FOR PUBLIC SERVICE	B	PENA		MW	# 6:30 - 8:10PM	4.0	HFA A223
SPA 110 01	FIRST-QUARTER SPANISH	F	LAUERHASS		TTH	7:30 - 9:10AM	4.0	HFA A223
SPA 110 02	# FIRST-QUARTER SPANISH				MW	# 8:20 - 10:00PM	4.0	HFA A223
SPA 110 03	FIRST-QUARTER SPANISH	R	BEYM		TTH	11:10 - 12:50PM	4.0	HFA A223
SPA 110 04	# FIRST-QUARTER SPANISH				TTH	# 6:30 - 8:10PM	4.0	HFA A228
+SPA 111 01	SECOND-QUARTER SPANISH				MW	9:20 - 11:00AM	4.0	HFA A219
+SPA 111 02	# SECOND-QUARTER SPANISH				TTH	# 6:30 - 8:10PM	4.0	ERC G152
+SPA 112 01	THIRD-QUARTER SPANISH	B	PENA		MW	2:50 - 4:30PM	4.0	HFA A219
+SPA 120 01	# FOURTH-QUARTER SPANISH				MW	# 4:40 - 6:20PM	4.0	HFA A225
+SPA 121 01	FIFTH-QUARTER SPANISH	J	CUERVO		TTH	11:10 - 12:50PM	4.0	HFA A219
+SPA 130 01	# SPANISH CONVERSATION	J	CUERVO		TTH	# 4:40 - 6:20PM	4.0	HFA A219
SPA 151 01	INTRO TO HISPANIC CULTURE	P	SANCHEZ	33	MW	9:20 - 11:00AM	4.0	HFA A228
+SPA 200 01	# SCHOOL SUBJECT MATTER SPA				MW	# 6:30 - 8:10PM	4.0	HFA A209
SPA 210 01	THE STUDY OF LANGUAGE SAME AS FRE/ENG 210 01	R	BEYM	33	TTH	2:50 - 4:30PM	4.0	HFA A229
SPA 210 02	# THE STUDY OF LANGUAGE SAME AS FRE/ENG 210 02	C	DUNCAN-ROSE	33	TTH	# 8:20 - 10:00PM	4.0	HFA A229
+SPA 211 01	# STRUCTURE OF SPANISH	R	BEYM		TTH	# 4:40 - 6:20PM	4.0	HFA A223
+SPA 230 01	INTERP HISPANIC PROSE	F	LAUERHASS		TTH	1:00 - 2:40PM	4.0	HFA A219
+SPA 241 01	# ADVANCED CONVERSATION	J	CUERVO		TTH	# 6:30 - 8:10PM	4.0	SC E139
+SPA 241 02	ADVANCED CONVERSATION				MW	11:10 - 12:50PM	4.0	HFA A225
+SPA 251 01	CNT HISP CULT SPA SPK AM	P	SANCHEZ		MW	2:50 - 4:30PM	4.0	HFA A223
SPA 335 01	# SOCIOLING APP MEX-AM DIAL	B	PENA	33	MW	# 8:20 - 10:00PM	4.0	HFA A228
SPA 354 01	CERVANTES: DON QUIXOTE	P	SANCHEZ		MW	1:00 - 2:40PM	4.0	HFA A222
SPA 398 01	INDEPENDENT STUDY	F	LAUERHASS	31 65	TBA	TBA	4.0	TBA
SPA 398 02	INDEPENDENT STUDY	F	LAUERHASS	31 65	TBA	TBA	4.0	TBA
+SPA 497 01	DIRECTED READING	F	LAUERHASS	65	TBA	TBA	4.0	TBA
+SPA 498 01	INDEPENDENT STUDY	F	LAUERHASS	65	TBA	TBA	4.0	TBA

WINTER SPANISH COURSES TO BE OFFERED BUT NOT NECESSARILY AT THE SAME TIME: 105, 110, 111, 112, 121, 151, 205, 210, 214, 241, 250, 252, 261, 270, 280, 335, 395, 398, 497, 498

SPRING SPANISH COURSES TO BE OFFERED BUT NOT NECESSARILY AT THE SAME TIME: 105, 110, 111, 112, 120, 130, 151, 232, 241, 251, 256, 280, 335, 398, 497, 498

THEATRE ARTS

THE 100 01	TELEVISION FILM & THEATRE	W	JONES	12	TTH	9:20 - 11:00AM	4.0	HFA A228
THE 100 02	TELEVISION FILM & THEATRE			12	MW	1:00 - 2:40PM	4.0	HFA A223
THE 114 01	MUSICAL THEATRE DANCE I	D	TURNER		TTH	9:20 - 11:00AM	2.0	UT A102
THE 120 01	FUNDAMENTALS OF SPEECH	J	THOMPSON		TTH	1:00 - 2:40PM	2.0	HFA A228
THE 120 02	FUNDAMENTALS OF SPEECH	G	HARWOOD		MW	11:10 - 12:50PM	2.0	HFA A209
THE 159 01	INTRODUCTION TO ACTING	M	RIHERD		TTH	1:00 - 2:40PM	4.0	UT A102
THE 160 01	BEGINNING ACTING I FUNDAMENTALS OF ACTING	P	RODNEY		TTH	11:10 - 12:50PM	2.0	UT A102
THE 190 01	INTRODUCTION TO THEATRE	W	JONES	12	MW	1:00 - 2:40PM	4.0	UT A102
THE 220 01	SPEECH SKILLS&TECHNIQUES	M	RIHERD		MW	9:20 - 11:00AM	4.0	UT A102
THE 237 01	# CREATIVE DRAMATICS	M	RIHERD		TTH	# 4:40 - 6:20PM	4.0	UT A102
THE 240 01	REHEARSAL & PERFORMANCE	H	MARIENTHAL/M RIHERD	11	TBA	TBA	1.0	UT

FOOTNOTE DEFINITIONS CAN BE FOUND AT END OF COURSE LISTING SECTION.
+CONSULT CURRENT UNIVERSITY CATALOG FOR COURSE PREREQUISITE(S).

THEATRE ARTS (continued)

DEPARTMENT AND NUMBER SEC.	TITLE	INSTRUCTOR	FOOT-NOTES	DAYS	HOURS	UNIT BLDG/ROOM
THE 240 02	REHEARSAL & PERFORMANCE		11	TBA	TBA	2.0 UT
THE 241 01	PRODUCTION ACTIVITY		11	TBA	TBA	1.0 UT
+THE 243 01	STAGECRAFT			TTH	2:50 - 4:30PM	4.0 UT A102
THE 244 01	MAKEUP FOR STAGE & TV			TTH	11:10 - 12:50PM	2.0 UT A104
+THE 260 01	INTERMEDIATE ACTING I IMPROV APPROACH TO CHARAC	P RODNEY		MW	11:10 - 12:50PM	2.0 UT A102
+THE 265 01	ADVANCED ACTING III AUDITION TECHNIQUES	P RODNEY		MW	2:50 - 4:30PM	2.0 UT A102
+THE 297 01	SENIOR PROJECT IN THE ART	P RODNEY		TBA	TBA	4.0 TBA
+THE 350 01	PLAYWRITING	W JONES		MW	9:20 - 11:00AM	4.0 HFA A222
THE 398 01	INDEPENDENT STUDY	P RODNEY	31 65	TBA	TBA	2.0 TBA
THE 398 02	INDEPENDENT STUDY		31 65	TBA	TBA	4.0 TBA

WINTER THEATRE ARTS COURSES TO BE OFFERED BUT NOT NECESSARILY AT THE SAME TIME: 100(M), 120(M), 161(M), 214(M), 220(A), 222(A), 237(M), 238(A), 240(TBA), 241(TBA), 248(A), 261(A), 263(A), 352(A), 355(A), 359(E), 398(TBA)

SPRING THEATRE ARTS COURSES TO BE OFFERED BUT NOT NECESSARILY AT THE SAME TIME: 100(M), 120(M), 162(M), 215(M), 220(E), 237(A), 238(M), 240(TBA), 241(TBA), 245(A), 262(A), 264(A), 357(A), 398(TBA)

UNIVERSITY COLLEGE

DEPARTMENT AND NUMBER SEC.	TITLE	INSTRUCTOR	FOOT-NOTES	DAYS	HOURS	UNIT BLDG/ROOM
UNC 001 01	# BASIC SKILLS REVIEW			TTH	# 4:40 - 6:20PM	4.0 ERC A115
UNC 031 01	ORAL COMMUNICATN FOR ESL	R DURON		TTH	9:20 - 11:00AM	4.0 ERC A115
UNC 104 01	ASSERTIVE TRAINING		61	T	1:00 - 2:40PM	2.0 SC E143
UNC 104 02	ASSERTIVE TRAINING		61	TH	1:00 - 2:40PM	2.0 SC E143
UNC 105 01	INTERCULTURAL COMMUNICATN		61	TTH	2:50 - 4:30PM	4.0 SC E145
UNC 106 01	# CAREER & PERSONAL EXPLORE	L GRAY		MW	# 6:30 - 8:10PM	4.0 SC E145
UNC 110 01	DOMINGUEZ HILLS EXPERIENC MEETS 10/7, 14 & 21			F	9:00 - 4:00PM	2.0 TBA
UNC 111 01	COLL-LEVEL LEARNING SKILL	F WILLIAMS		MW	9:20 - 11:00AM	4.0 ERC A115
UNC 320 01	# SELF AS COUNSELOR	N SHULER	61	MW	# 4:40 - 6:20PM	4.0 SC E153

WINTER UNIVERSITY COLLEGE COURSES TO BE OFFERED BUT NOT NECESSARILY AT THE SAME TIME: 001(E), 101(M), 104, 106(A), 110(M,A), 111(M), 321(E)

SPRING UNIVERSITY COLLEGE COURSES TO BE OFFERED BUT NOT NECESSARILY AT THE SAME TIME: 001(E), 031(M), 106(M), 320(E)

URBAN STUDIES

DEPARTMENT AND NUMBER SEC.	TITLE	INSTRUCTOR	FOOT-NOTES	DAYS	HOURS	UNIT BLDG/ROOM
GEO 322 01	ENVIRONMENTAL PROBLEMS	R STINSON		MW	11:10 - 12:50PM	4.0 SBS A204
HIS 214 01	# HISTORY OF LOS ANGELES	H HOLTER		TTH	# 4:40 - 6:20PM	4.0 SBS D121
POL 238 01	GLOBAL PLANNING FUTURE	L GROFF		TTH	1:00 - 2:40PM	4.0 SBS D121
+PUB 225 01	# MGMT SYSTEMS ANALYSIS	J CHLARSON	25	TH	# 6:30 - 10:00PM	4.0 SBS E126
PUB 230 01	INTERGOV RELNS & ADMIN	D GUERRERO	25	MW	7:30 - 9:10AM	4.0 ERC D120

WOMEN'S STUDIES

DEPARTMENT AND NUMBER SEC.	TITLE	INSTRUCTOR	FOOT-NOTES	DAYS	HOURS	UNIT BLDG/ROOM
HIS 231 01	THE FAMILY IN HISTORY	N HOLLANDER		TTH	1:00 - 2:40PM	4.0 SBS F125
POL 225 01	WOMEN AND POLITICS			TTH	9:20 - 11:00AM	4.0 SBS A204
SMC 220 02	INTERDIS TOP IN HUM STUD: COUNSEL & CHANG AMER FAM SAME AS SOC 204 02	E BRYAN		TTH	2:50 - 4:30PM	4.0 SC E149

FOOTNOTE DEFINITIONS CAN BE FOUND AT END OF COURSE LISTING SECTION.

+CONSULT CURRENT UNIVERSITY CATALOG FOR COURSE PREREQUISITE(S).

- 11 Plus additional time to be arranged, including (in some cases), Saturdays and Sundays.
- 12 Includes required off-campus meeting or field work for which students must make their own transportation arrangements.
- 13 Class ending date does not coincide with quarter ending date.
- 14 In addition to class time, a weekly tutorial TBA is required.
- 15 Meet in gymnasium for first class meeting.
- 16 Must register for both lecture and field study section.
- 17 Must register for both lecture and one discussion/laboratory section.
- 18 In addition to the scheduled meetings, three 20 minute tutorial meetings are required.
- 19 This course may be taken without taking the coordinated laboratory/lecture course.
- 21 Fulfills Article 3.3 of Title V.
- 22 Meets state requirement in American History.
- 23 Meets state requirement for U.S. Constitution and California Government.
- 24 See departmental or interdepartmental office for new or revised course description.
- 25 Staffing contingent upon completion of formal appointment process.
- 26 This course is offered credit/no credit only.
- 27 See Small College Catalog for prerequisites.
- 28 Course may be taken for upper-division credit. Instructor will explain the requirements.
- 30 Cards available in the HFA card-pulling area.
- 31 Cards available in departmental office.
- 32 For graduate division credit.
- 33 Course conducted in English.
- 34 Health requirements: students enrolling in Physical Education assume the responsibility for satisfactory health status appropriate for class activity.
- 41 A \$10 fee required for off-campus facilities and/or towel or clothing rental.
- 42 Materials/Model fee: \$5.
- 51 Completion of lower-division composition requirement required.
- 52 Laboratory coats required.
- 60 Senior standing, departmental/interdepartmental approval, and consent of instructor required.
- 61 Consent of instructor required.
- 62 Senior standing and consent of instructor required.
- 63 Graduate standing required.
- 64 Graduate standing and consent of instructor required.
- 65 Departmental/interdepartmental approval and consent of instructor required.
- 66 Departmental/interdepartmental approval required.
- 67 Graduate standing and consent of department chairperson required.
- 68 Consent of instructor and advisor required.
- 69 School/Division approval required.
- 70 Primarily for Music majors, others with consent of instructor.
- 71 Upper-division Music majors, advanced in piano, and with consent of instructor.
- 72 Primarily for Music majors or students with considerable prior piano experience; others with consent of instructor.
- 73 Students must have taken the CSU English Placement Test.
- 74 All students must meet the prerequisites: passing score on the competency in writing requirement (JEPET) or English 250, or other courses listed in the University Catalog; also English 100 and 101 or their equivalents. Written verification (transcripts/score reports, etc.) is required at registration.
- 75 Prerequisite: students must score at T-136 or above on the EPT, meet one of the exceptions, or have successfully completed English 009 to enroll in English 100.
- 76 Prerequisite: completion of English 100 or equivalent.
- 77 Not a lecture section. Course is taught on a self-paced basis thru the Math Lab. Ask for information at registration.
- 78 Regular lecture section.
- 79 This section uses a combination of lecture and the Math Lab.

BOOKSTORE CHECKLIST

COURSE

TEXTBOOK TITLE

AUTHOR

1.

2.

3.

4.

5.

6.

7.

8.

9.

10.

SUPPLIES

CALIFORNIA STATE UNIVERSITY, DOMINGUEZ HILLS



Central Avenue

Tamelfitt St.

Victoria Street

Information Kiosk

Parking Lot 3

Parking Lot 3A

Parking Lot 2

Parking Lot 1

SRT

CDC

SHC

UT

SC*

PT

SBS

CP

Student Housing

Velodrome

HFA

ERC

NSM

Parking Lot 5

Outdoor Physical Education

GYM

FH

Natural History Preserve

Parking Lot 4

(Enter from 190th Street)

PO

Not Drawn to Scale

190th Street

Avalon Boulevard

*SC - SMALL COLLEGE LEGEND

- a - Admissions and Records
- b - Computer Center
- c - Public Safety
- d - Information and Service Center
- e - University Cashier
- f - Veteran Affairs
- g - Housing, Union and Activities Office
- h - Student Association Office
- i - E.O.P. (Special Programs)
- j - Dean of University College
- k - Student Development Center
- l - Financial Aid
- m - Testing Office
- n - Small College Office
- o - Playbox Theatre
- p - Experiential Education
- q - Bookstore
- r - University Center
- s - Student Union
- t - Cafeteria

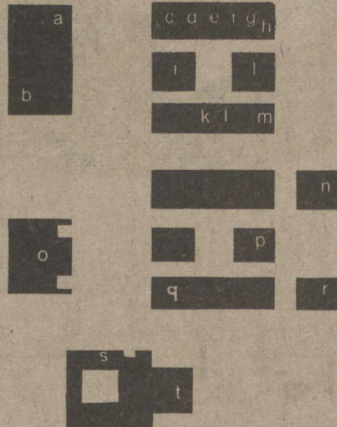

UNIVERSITY GENERAL LEGEND

- SC - Small College
- SHC - Student Health Center
- CDC - Child Development Center
- UT - University Theatre
- PT - Playbox Theatre
- SBS - Social and Behavioral Sciences
- HFA - Humanities and Fine Arts
- ERC - Educational Resources Center
- NSM - Natural Sciences and Mathematics
- CP - Central Utility Plant
- FH - Field House
- GYM - University Gymnasium
- PO - Plant Operations
- SRT - Southwest Regional Training

The Disabled Student Center is located in the Student Health Center.
 The Learning Assistance Center is on the bottom floor of the ERC Building, ERC A-103.
 The Women's Center is in NSM B-218/220.
 The Older Adult Center is in SBS B-235.

HOW TO GET TO CALIFORNIA STATE UNIVERSITY DOMINGUEZ HILLS BY FREEWAY

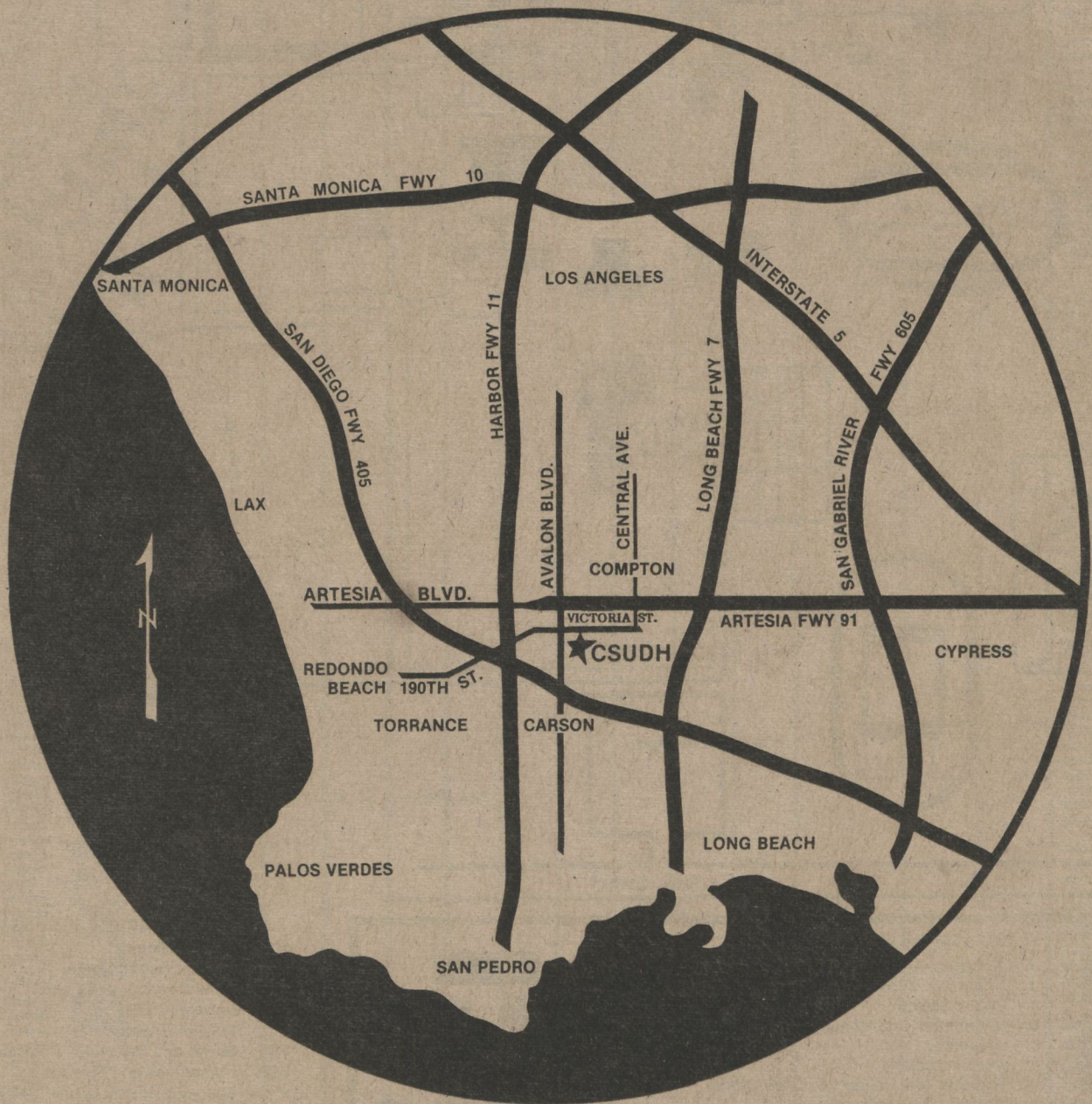

There will be some freeway ramp closures during the next three-year period.

For further information, call Cal Trans Public Affairs Office, 620-3550.