



1984 WINTER
CLASS SCHEDULE

California State University
Dominguez Hills



ABOUT THE UNIVERSITY

California State University, Dominguez Hills, (CSUDH) is a public, metropolitan, culturally-diverse university offering undergraduate, graduate and professional studies in more than 100 programs. One of the newer campuses in The California State University system, CSUDH is located in the southwestern section of Los Angeles County, on the historic Rancho San Pedro.

Our more than 8,000 students range widely in age, ethnic origin, and community of residence. The campus is on the quarter system, classes are small, and instruction is personalized. A significant proportion of students attend classes solely in the evenings.

The University is fully accredited by the Western Association of Schools and Colleges and by professional associations in several academic specialties. More than 85 percent of the faculty hold the doctorate degree.

With beautiful landscaping and architecture, modest cost, and moderate size, the university represents a unique and attractive alternative to other, much larger or more expensive universities in the Los Angeles area.

FOR GENERAL INFORMATION CALL:
(213) 516-3300

For Application forms or further information write or call:
Information and Service Center
California State University, Dominguez Hills
Carson, California 90747

ADMISSIONS INFORMATION:
(213) 516-3969

TELECOMMUNICATIONS DEVICE FOR THE DEAF:
(213) 516-4028

ADMISSIONS INFORMATION

Prospective students, part-time or full-time, or returning students who have been out of school for three or more quarters, must file an application for admission, pay the \$30 application fee (or qualify for a fee waiver), and provide supporting documentation within the announced filing period. To enroll in classes, applicants must be formally admitted to CSUDH for that quarter. Procedures are explained in the University catalog, and admissions advising is available at the Information and Service Center. Applications may be obtained from that Center.

Eligibility varies depending on the applicant's previous academic background. There are four applicant groups:

1. **First Time Freshman** – A California high school graduate and legal resident of the State must present a high school grade point average (GPA) from the last three years of high school (excluding physical education and military science) and a test score from either the American College Test (ACT) or Scholastic Aptitude Test (SAT). The combined GPA and test score must place the applicant in the upper one-third of the statewide California high school graduating class. (See the Catalog for a comprehensive eligibility table).

Students who are not legal residents of California and are graduating from high school in other states or United States possessions must have a GPA and test score placing them in the upper one-sixth of California high school graduates.

2. **Undergraduate Transfer Students** – Students in good standing of the last college or University attended may be admitted by meeting one of the requirements listed below. (The grade point averages referred to are on a 4.0 scale.)

- A. Students with less than 56 semester (or 84 quarter) transferable units must be eligible according to first-time freshman requirements (see above) and must have earned a GPA of 2.0 ("C" average) or better in all transferable units attempted.
- B. Students with 56 or more semester (84 or more quarter) transferable college units must have earned a 2.0 GPA ("C" average) or better in all transferable coursework (non-residents, 2.4).

The maximum transferable credit accepted from a two year college is 70 semester (105) units.

3. **Graduate Students** – A graduate applicant must have a minimum 2.5 GPA in the last 60 semester (or 90 quarter) units attempted, possess an accredited baccalaureate degree, and be in good standing at the last institution attended to be admitted to unclassified standing. Unclassified admission does not constitute admission to a graduate degree curriculum.

4. **International Students** are required to have a 2.4 GPA on all units attempted from college and a minimum score of 550 on the Test of English as a Foreign Language (TOEFL).

California State University, Dominguez Hills

1000 E. Victoria St. Carson, CA 90747



California State University, Dominguez Hills Winter 1984 Class Schedule Office of University Publications Frances Pullara Barbara Brown Peggy Kukulus Lorraine Stemp Office of the Assistant Vice President, Operations Gary Levine Maureen Sheffler Cover design by Joe Negro Photography by Gary Kuwahara
--

The Schedule of Classes is produced by the Office of University Relations and Program and Resource Administration. The University Bookstore sells the schedule as a service to students. The price for the schedule is determined by expenses related to typesetting, printing and related supplies.

The schedule is not printed at State expense.

CALIFORNIA STATE UNIVERSITY DOMINGUEZ HILLS

WINTER 1984 SCHEDULE OF CLASSES INDEX

	Page		Page
About the University	2	General Education	13
Academic Advisers	5	General Studies	14
Academic Calendar	7	Graduation With Honors	11
Add or Drop Classes	8	Health 220 Challenge Exam	18
Admissions Information	2	Health Center	21
Air Force ROTC	22	Honors Program — General Studies	12
Alumni Association	22	Housing	21
Answers To Often Asked Questions	24	I.D. Card	10
Auditing a Class	10	Intellectual Life Committee Events	31
Bachelor's Degree Requirements	10	Intercollegiate Athletics	22
Bookstore Policies	23	Interviews, On-Campus	20
Cafeteria	21	Junior English Proficiency Exam	18
Cancellation of Classes	8	Learning Assistance Center	22
Capstone	12	Library	21
Career Development and Employment Services	19	Locations and Department Phone Numbers	25
Change of Instructor	8	Non-Resident Students	11
Child Development Center	22	Older Adult Center	23
Class Times	23	President's Message	3
Competency in Writing	18	President's Open Hours	23
Conflicting Classes	10	Privacy Act of 1974	9
Concurrent Enrollment	10	Recreation	22
Continuing Student Status	8	Registration Information	4
Counseling Groups, Student Development	20	Registration Route	6
Credit by Examination	9	Special Programs	22
Credit for Extension	10	Student Association	21
Credit/No Credit Option	8	Student Activities	21
Degree Candidates	11	Student Development	20
Disabled Students Center	21	Student Union	21
Double Counting Courses	12	Study Load Limits	8
Employment Recruitment Interviews	20	Testing Schedule	19
English Placement Test	18	Theatre Events	24
Escort Service	22	Title IX	10
Ethnic Survey	8	Toro Aides	23
Faculty Numbers	27	Veteran's Benefits	9
Fees, Refunds, Financial Information	17	Waiting List, Placement on	5
Final Examination Schedule	7	Withdrawal from University	9
Financial Aid	21	Women's Center	22
First Class Meeting	8	Women's Dialogue Luncheon Series	33
Full-time Status	10		

A MESSAGE FROM DONALD R. GERTH, PRESIDENT OF CALIFORNIA STATE UNIVERSITY, DOMINGUEZ HILLS

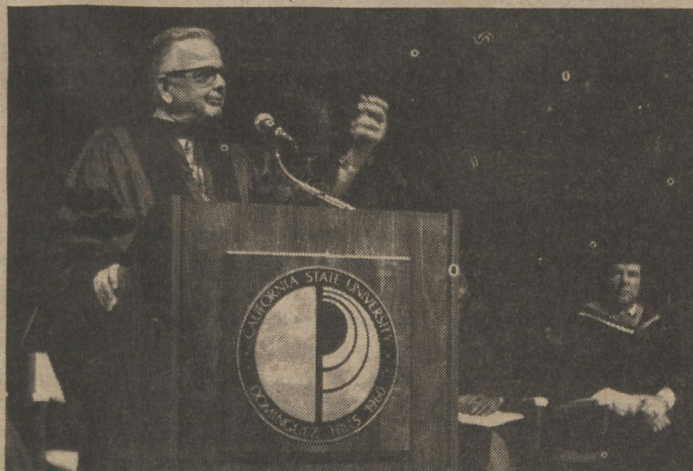

The Winter quarter is a time of solid achievement at California State University, Dominguez Hills. The academic year is in full motion and the level of activity is high. The Winter quarter is also a time for those who are planning to complete their academic programs at the end of the year to begin to consider the future and what comes after graduation.

This class schedule in a very real sense reflects the heart of the University: virtually anyone can find something of interest in this schedule, from interdisciplinary humanities courses in the General Studies Program to the most specialized seminars in our Master's Programs. Classes range from 7:30 a.m. to 10 p.m., and there are now many on Saturdays. A large proportion of the students work during the day and take advantage of the extensive evening programs.

CSUDH is an exciting place to continue your education. You will find academically strong faculty members, many small classes, and a sense of personalized instruction. People want to teach and learn here. Come join us in our adventure in education at a comprehensive, modestly sized urban university.

REGISTRATION INFORMATION

1. NEW OR READMITTED STUDENTS

- Have you **applied** for admission?
- Have you **received a letter of acceptance**?
(A letter is generally sent a minimum of 15 days after receipt of ALL required application material).
- Have you **received registration information** and materials or been told to pick them up at the Admissions and Records Counter? (Materials are prepared AFTER you have been accepted.)

YES . . . If you answer Yes to A, B, and C, please follow the procedures outlined in items, 3, 4, and 5.

NO . . . If you answer NO to A, B, or C, contact Admissions and Records, Building 1 (516-3600). Admissions and Records hours are 8 a.m. to 5 p.m., Monday through Friday. For admissions advising, contact the Information and Service Center, Room SCC A130 (516-3696). The Center's hours are 8 a.m. to 10 p.m., Monday through Thursday, and 8 a.m. to 5 p.m. on Fridays.

2. CONTINUING STUDENTS

If you attended CSUDH as a regular (non-extension) student this past Fall or previous Spring or Winter, you should receive registration materials in the mail. If you have NOT received the materials by December 15, 1983, please call the office of Admissions and Records (516-3600) to find out why.

If you have received your registration materials, continue to Step 3 below **unless**

- You attended another academic institution since last attending CSUDH, OR
- You graduated from CSUDH and you wish to begin post-baccalaureate studies.

In either case (A or B) you must reapply and should read Section 1, New or Readmitted Students.

3. ADVISEMENT AND SIGNATURES

NEW UNDERGRADUATE STUDENTS

Each new student must obtain an adviser's signature on the Course Request Card in the registration packet before registering. To expedite the advising process, to introduce students to the campus, and to answer general questions about the policies and procedures of the University, a one-hour Orientation is provided three times at the beginning of the quarter:

TUESDAY, JAN. 3 5:30 p.m. PLAYBOX THEATRE
WEDNESDAY, JAN. 4 9:30 a.m. PLAYBOX THEATRE

At the end of each meeting, students will be directed to the appropriate office for advising. A list of advising locations will be contained in the registration packet.

NEW GRADUATE AND NEW CREDENTIAL STUDENTS

The Orientation and General Advisement meetings are intended primarily for undergraduate students, but new graduate students are welcome to attend. MASTER'S DEGREE CANDIDATES in specific disciplines should consult adviser's in these departmental offices: **Undeclared Graduate Students** (Unclassified) should go to the Office of the University Graduate Adviser, SCC A-130, **Second Bachelor's Degree Students** should seek advisement from the office of their major. Questions concerning the Second Bachelor's Degree policy should see the Coordinator of Academic Advising (SCC A130).

ACADEMIC ADVISING

While it is the student's responsibility to seek academic advisement, the faculty requires students to meet with their adviser at the following three times:

- Upon entering the University.
- At the completion of 90 quarter units (range 83-97 units).
- At the completion of 135 quarter units (range 128-142 units).

SPECIAL CONSENT(S) FOR ENROLLMENT

Certain classes listed in this schedule require special consent(s) for enrollment. A card called INSTRUCTOR APPROVAL FOR ENROLLMENT should be obtained at the department office or at the Admissions and Records counter. To expedite registration, students should have card(s) signed before priority registration time.

ALL LIBERAL STUDIES MAJORS

All Liberal Studies majors must see an adviser in the Advising Area of the Gym just prior to entering the Registration area.

E.O.P. STUDENTS

Students who are participating in the Equal Opportunity Program will not be admitted to Registration without receiving a prior signature from the E.O.P. Director James Clayton or his assistant (even if they are taking less than the unit limit).

If an E.O.P. student is also a Liberal Studies major, both approvals are required.

CONTINUING GRADUATE AND CREDENTIAL STUDENTS

Continuing M.A./M.S. and Credential students should see their adviser in departmental offices before registration.

4. COURSE REQUEST CARD

Complete the **course request card** before registration. A copy of this card can be seen on the following page under registration route.

5. WINTER REGISTRATION DATES

THE REGISTRATION WILL BE HELD

TUESDAY, JAN. 3 9:00 a.m. - 7:30 p.m.
WEDNESDAY, JAN. 4 8:30 a.m. - 7:30 p.m.
SPRING CLASSES BEGIN ON THURSDAY, JANUARY 5, 1984.

Each student eligible for registration will report to the east entrance of the Gymnasium at the time shown on the priority PERMIT TO REGISTER form. (Students without this form will NOT be allowed to register and should see Step 1, NEW OR READMITTED STUDENTS. Students may come after the priority time (until 7:30 p.m.) but may NOT be admitted before priority time.

LATE REGISTRATION

Continuing and new students who do not take advantage of the in-person registration may register late beginning at 1:00 p.m., Thursday, January 5, 1984. Students may begin late registration on the first day the class meets (not necessarily the first day of classes). It is advisable to allow 30 minutes to pick up the Permit to Late Register and instruction sheet. Late registration will take place in the south alcove of the Admissions and Records lobby. New students may not register until they have been formally admitted to the University or issued a Conditional Registration Contract.

REGISTRATION INFORMATION (continued)

Students **MUST** report to the Late Registration area if they fall into one of the following categories:

Eligible Continuing and New Students who did not register during the in-person registration period must bring their Course Request Card and data sheet. The Course Request Card is the permit to register late.

Students who had their **class cards pulled** during Registration but did not pay fees must report to the Late Registration area bringing with them their copy of the Course Confirmation Card.

New Students who were **admitted too late** for the in-person Registration must bring the completed **Permit to Late Register** sent to them at the time of admission.

Contract Registration Students who signed a contract for Conditional Registration who have not been processed for admission must bring the completed **Permit to Late Register** and copy of the Contract.

Each student will be provided with a special Late Registration form and instructions on procedures to follow to register for classes. The students must complete the Late Registration process including payment of fees by the date shown on the Permit to Late Register form. All students registering late will be charged a \$25 late registration fee.

DATES FOR SPRING QUARTER 1984 REGISTRATION

Registration dates for the Spring Quarter 1984 are set for March 26 and 27. All students will be mailed registration information and materials about March 9, 1984.

PLACEMENT ON WAITING LIST

If you find that a course you have requested during registration has been closed and you wish to be placed on a waiting list, follow the steps outlined below:

- a. Obtain the **Request for Placement on Waiting List** form. Complete all information requested on the form and return to the card puller. The card puller will retain one copy of the form and return the other copy to you.
- b. Attend the first class meeting of the course, taking with you a **Change of Program** form and your copy of the Waiting List form. Each instructor will have been provided with the Original Waiting List forms. If there is space available and the instructor is willing to admit you to the course, complete the information in the ADD section of the **Change of Program** form and have the instructor sign the form.
- c. Return the **Change of Program** form to the Admissions and Records Counter during the first week of instruction.
- d. If this is the **only course you are registering for**, report to the Special Problems Station, Step 5. Mrs. Kondo will provide you with a **Permit to Late Register** form. Follow step b after signature has been obtained, return to Late Registration area. Present your copy of the Request for Placement on the Waiting List and the \$25 late fee will be waived.

NOTE: Placement on the waiting list **does not** guarantee that you will be able to enroll in the course nor does it mean you are automatically registered in the course. Also, if you do not attend the first meeting of the course, you will forfeit your waiting list priority.

FINDING AN ACADEMIC ADVISER DURING REGISTRATION

Check below and find either your major or the school in which your major is housed and then follow the directions for locating an adviser (faculty in your major or minor will also answer questions about General Education and General Studies):

SCHOOL (OR MAJOR)	DIRECTIONS
Education	
Humanities and Fine Arts	
Science, Mathematics and Technology	Go to the department office of your major or minor
Social and Behavioral Sciences	
Small College Majors	
Public Administration Majors (including MPA)	
Business Administration Majors (undergraduate)	Go to SBS E305.
Industrial Management Majors	
MBA Program	
Health Science Majors	Go to the gymnasium (special advising area next to registration area.)
Liberal Studies Majors	
Undeclared Majors	

In addition, all schools will have special "trouble-shooting" advisers in the gymnasium for your major (or minor) in case you run into problems (e.g., a closed or cancelled class) during the actual registration process. General Education and General Studies advisers will also be available in the gymnasium if you need assistance in these areas.

If you have any questions about these procedures, call Lisa Gray-Shellberg, 516-3538.

NOTE: New students awaiting acceptance are strongly encouraged to attend classes **FROM THE FIRST DAY** for a maximum of three weeks or until their admission is confirmed or denied. See section on Late Registration.

REGISTRATION ROUTE

REGISTRATION TAKES PLACE IN THE GYMNASIUM.

- More detailed instructions concerning registration appear in the first section of this class schedule.
- Enter the registration area from the east side of the Gym. Come to the registration area at or after the time shown on your Priority Permit to Register.
- Follow Step One below. Secure a Class Card for each class on your Course Request Card. All class cards are in the main gym grouped by school.
- After securing all Class cards, follow the signs for the remaining steps of registration.

PLEASE FOLLOW THESE STEPS ONCE YOU ARE INSIDE THE GYMNASIUM:

- | | |
|---|--|
| <ol style="list-style-type: none"> 1. CLASS CARD PULLING
Details on card distribution will appear in the registration instructions mailed to each student. 2. DISTRIBUTION OF REGISTRATION MATERIALS 3. WRITING AREA 4. I.D. CARD | <ol style="list-style-type: none"> 5. CARD CHECKING/FEE VERIFICATION 6. (A) FEE PAYMENT AND I.D. VALIDATION
(B) FINANCIAL AID RECIPIENTS AND OTHERS WHOSE FEES ARE PAID BY SPECIAL AGENCIES 7. V.A. CERTIFICATION |
|---|--|

COURSE REQUEST CARD

PLEASE PRINT:
List courses by the Department, Course Number and Section shown on the SCHEDULE OF CLASSES. Separate entries must be made for each lecture, lab & discussion.

DEPT.	COURSE NO.	SECTION	LAB. OR DISC.	UNITS	DEPT. VERIFICATION	BY
BIO	11001			4		
BIO	11002		L	0		
PSY	25002			4		
COM	29001			4		
ACC	23002			4		

USE REVERSE SIDE IF NECESSARY

TOTAL UNITS 16

James Murphy
ADVISOR'S SIGNATURE

(Required of all NEW, E.O.P. Students and CONTINUING Students with 90 or 135 units.)

OFFICE USE

Verified for _____ Units

By _____

Date: _____

97979-775 1-79 054

FOR PURPOSES OF DEMONSTRATION ONLY

COURSE REQUEST CARD

The example above is a guide for the Course Request Card. Note that the first three letters appear under **Department**. Courses are designated by three digits, followed by a two-digit **section** number (such as BIO 110-01). Indicate LAB courses by the letter "L" and leave the space blank for discussion/lecture courses. Please indicate the number of units as shown in the class schedule.

ACADEMIC CALENDAR WINTER QUARTER 1984

January 3, 4	Registration in person for all students
January 5	INSTRUCTION BEGINS: First day for late registration and change of program
January 19	Last day for refund of student services fee
January 23	Last day to begin late registration
January 25	Last day to change program without record of enrollment; last day to complete late registration
January 26- February 22	Serious and compelling reasons required to drop a course
February 1	Last day for refund of nonresident tuition fee
February 20	Academic Holiday (Washington's Birthday Observed)
February 23- March 12	Serious accident or illness required to drop a course
March 12	Last day of scheduled classes
March 13-17	Final Examinations
March 19	QUARTER ENDS - grades due
March 20-25	Spring Vacation



FINAL EXAMINATION SCHEDULE WINTER 1984

CLASS MEETS	EXAMINATION DAY	TIME
MW 7:30am	Wednesday March 14	7:30am-9:30am
9:20am	Friday March 16	9:40am-11:40am
11:10am	Wednesday March 14	11:50am-1:50pm
1:00pm	Friday March 16	11:50am-1:50pm
2:50pm	Wednesday March 14	2:00pm-4:00pm
4:40pm	Friday March 16	4:10pm-6:10pm
6:30pm	Wednesday March 14	6:20pm-8:20pm
8:20pm	Friday March 16	8:30pm-10:30pm
TTh 7:30am	Thursday March 15	7:30am-9:30am
9:20am	Tuesday March 13	9:40am-11:40am
11:10am	Thursday March 15	11:50am-1:50pm
1:00pm	Tuesday March 13	11:50am-1:50pm
2:50pm	Thursday March 15	2:00pm-4:00pm
4:40pm	Tuesday March 13	4:10pm-6:10pm
6:30pm	Thursday March 15	6:20pm-8:20pm
8:20pm	Tuesday March 13	8:30pm-10:30pm
M 4:40pm	Friday March 16	6:20pm-8:20pm
6:30pm	Friday March 16	8:30pm-10:30pm
T 4:40pm	Tuesday March 13	6:20pm-8:20pm
6:30pm	Tuesday March 13	8:30pm-10:30pm
W 4:40pm	Wednesday March 14	6:20pm-8:20pm
6:30pm	Wednesday March 14	8:30pm-10:30pm
Th 4:40pm	Thursday March 15	6:20pm-8:20pm
6:30pm	Thursday March 15	8:30pm-10:30pm
F 8:30am	Friday March 16	Choose from Alternates A thru H
1:00pm	Friday March 16	
5:30pm	Friday March 16	
6:00pm	Friday March 16	
S 8:30am	Saturday March 17	8:30am-10:30am
10:00am	Saturday March 17	10:00am-12:00n
1:00pm	Saturday March 17	1:00pm-3:00pm
Alternate A	Tuesday March 13	7:30am-9:30am
B	Wednesday March 14	9:40am-11:40am
C	Thursday March 15	9:40am-11:40am
D	Friday March 16	7:30am-9:30am
E	Tuesday March 13	2:00pm-4:00pm
F	Wednesday March 14	4:10pm-6:10pm
G	Thursday March 15	4:10pm-6:10pm
H	Friday March 16	2:00pm-4:00pm



GENERAL INFORMATION

ADD OR DROP CLASSES DURING THE FIRST THREE WEEKS

- Complete the ADD/DROP information on the Change of Program form, using the department name (3 letters), course number (3 numbers,) and section (2 numbers).
- If adding, obtain the signature of the instructor.
- If dropping, enter the information in the DROP portion of the card. No signature is required.
- Return the Change of Program form to the Admissions and Records counter.
- Present your receipt card and I.D. card for name and date embossing.
- Conditions for dropping a course after the third week are outlined in the current CSUDH Catalog. A student who enrolls in a course, discontinues attendance, and does not officially drop the course will automatically receive an F or U grade for the course.

ETHNIC SURVEY INFORMATION

When you pick up your registration packet at Step 2 of the registration process, some of you will find an Ethnic Group Survey Card. If this card is included in your packet, please take a moment to fill it out.

The diversity of students at CSUDH is one of the University's greatest strengths and, although providing ethnic information is voluntary, your participation will enable the institution to acquire accurate data for campus planning, to comply with state and federal regulations, and to allow the University to better know and serve its students.

Furthermore, many companies and corporations in the Los Angeles area are required to have an Affirmative Action plan which includes goals for hiring and promotion. Accurate goals can only be set when companies know how many qualified candidates are available for open positions.

CSUDH provides companies and agencies, upon request, with information about group characteristics and ethnic composition of its graduating classes. This information helps companies set accurate goals for hiring and promotion.

FIRST CLASS MEETING

Students should report to the first meeting of their scheduled classes. Check the Schedule of Classes for room numbers. Each student is responsible for attendance in the courses and specific sections in which he/she has enrolled.

Students who enroll in a class but do not attend its first scheduled class meeting and do not contact the instructor beforehand, may forfeit their space in the class and their place may be given to waiting students who are unable to enroll at the time of registration. **IT IS THE RESPONSIBILITY OF THE STUDENT TO OFFICIALLY DROP ANY COURSE IN WHICH HE/SHE IS ENROLLED.** Students who do not OFFICIALLY drop a course in which they have enrolled will receive an F or U grade for the course.

CREDIT/NO CREDIT OPTION (Undergraduate Students Only)

Undergraduate students selecting the Credit/No-Credit option must do so by the end of the third week of instruction, January 25, 1984. Credit/No-Credit cards are available from the Office of Admissions and Records and the Information and Service Center and must be submitted by the deadline. For additional conditions and limitations of the Credit/No-Credit option, consult the current CSUDH catalog.

CANCELLATION OF CLASSES

The University reserves the right to make changes in the Class Schedule as printed. When enrollment in any class is not sufficient to justify its continuance, the course may be cancelled.

If the University cancels a class, the student will receive a full refund of applicable fees UPON APPLICATION FOR REFUND or will be allowed to register in another class without payment of a late fee.

EXCESS UNITS-STUDY LOAD LIMITS

For undergraduate students in good academic standing, the normal program load is the equivalent of four full courses. To this may be added activity courses having a value of one-half course or less. A student may enroll in a maximum of 20 units during the registration period. Students who wish to enroll in more than 18 units must obtain the written approval of the adviser on the Course Request Card during Registration and on the Change of Program form during the quarter. A student who wishes to enroll in more than 24 units after registration must secure the approval of one of the following individuals:

- The Dean of the School in which the student is majoring
- The Director of the Small College for Small College students
- The Coordinator of Liberal Studies for Liberal Studies majors, or,
- The Coordinator of Academic Advising.

CHANGE OF INSTRUCTOR

The University reserves the right to make changes in the Class Schedule as printed. When classes are split or sections are cancelled due to lack of enrollment, it may be necessary to assign an instructor different from the one listed in the class schedule.

PROCEDURE FOR RETAINING CONTINUING STUDENT STATUS

A. PROCEDURE

A student at the University may "sit out" or miss one or two consecutive quarters of attendance and retain continuing student status without filing a new application for admission. Students who choose to "sit out" the one or two consecutive quarters will be regarded as continuing students and will receive registration information and related materials as if they were currently enrolled. This procedure will apply to students who do NOT attend any other institution in their absence from CSUDH. A student who attends another institution would be required to submit a new application for admission and the application fee. A student who is absent for more than two quarters will also be required to submit a new application and fee.

B. RETENTION OF CATALOG RIGHTS

A student utilizing the continuing student status procedure will retain catalog rights. The student will be able to use the requirements of the catalog under which they were admitted or in effect at the time of graduation.



GENERAL INFORMATION

(continued)

OFFICIAL WITHDRAWAL FROM THE UNIVERSITY

Students who wish to withdraw from the University are urged to consult the Information and Service Center prior to official withdrawal. Official withdrawal is necessary if a student leaves CSUDH at any time after registration and does not intend to complete the quarter. The forms for initiating this process may be obtained from the Information and Service Center (SCC A130).

When official withdrawal from the University occurs before the quarterly deadline for dropping classes (the third week of instruction) the record indicates official withdrawal. However, if official withdrawal occurs after the third week of instruction, different procedures must be followed. Refer to the current CSUDH Catalog for those procedures. Students who do not officially withdraw will automatically receive F or U grades in all courses for which they are enrolled.

Conditions for readmission are indicated on the withdrawal form. A student who withdraws under satisfactory conditions shall be classified as a continuing student for the next quarter.

VETERANS BENEFITS AND RESPONSIBILITIES

It is the responsibility of each veteran to request certification for Veterans Educational Benefits at the time of registration, if this request was not previously completed. Continuing students are normally certified for the school year, September through June, and must make arrangements for any variations, including discrepancies in the number of units reported. New students are, upon request, certified for the current quarter through the end of the school year. Please verify your certification with the veterans clerk at the veterans station during Registration.

It is also the responsibility of the veteran to report to the Office of Admissions and Records any changes of enrollment affecting certification status.

For new students who are being certified for the first time, and for continuing students who were not certified previous to registration, it will take six to eight weeks from the date of certification before Veterans Educational Benefits are received.

FAMILY EDUCATIONAL RIGHTS AND PRIVACY ACT OF 1974

All student records of The California State University, including CSUDH are kept in accordance with the provisions of the Family Educational Rights and Privacy Act of 1974.

Students may request access to those campus records which personally identify the student. The student may challenge the accuracy of the record or the appropriateness of its retention in the campus records. Student consent is needed for the release of records covered by the Act to outside parties (e.g., prospective employers) except for those agencies entitled to access under the provisions of the Act (e.g., campus officials, other schools, federal officers, and requests in connection with the application or receipt of financial aid).

A student may request a copy of a record which he/she has requested for release. Students must pay a charge for copies of records for which such a charge has been established. Copies of the full text of the Family Educational Rights and Privacy Act of 1974 are available at the Office of the Dean of the University College (SCC M110) or the campus library. Particular questions

with respect to a student's perogatives under the Family Educational Rights and Privacy Act of 1974 should be directed to the Office of the Dean of University College.

If a student wishes to restrict the release of directory information, a request may be made at the Office of the Dean of University College. The request is valid from the quarter requested through the end of the academic year. Requests for restriction of release of information for a subsequent academic year require a new form.

CREDIT BY EXAMINATION

Effective with the Fall Quarter of 1978, Credit by Examination is governed by the following regulations:

GENERAL CONDITIONS

1. Registered students may receive credit-by-examination for courses in which they are eligible to enroll.
2. The student should contact the office of the appropriate department to initiate the procedure.
3. Each department will maintain an up-to-date listing of courses which may/may not be taken as credit-by-examination.
4. The student will select a traditional letter grade or the CR/NC option, in accordance with the policies applicable to regular course enrollment.
5. Credit-by-examination will not be given for course work which an academic department deems inappropriate or impossible to evaluate by examination.
6. The same course can be taken only once by credit-by-examination.
7. Credit-by-examination will not be given for a course if the student has already received credit for a similar but more advanced course.

PROCEDURE FOR COURSES LISTED IN THE CLASS SCHEDULE

1. The student secures a petition for credit-by-examination from the appropriate department office and obtains the signature of the instructor and department chair.
2. If the petition is approved, the student enrolls in the course during registration and is given the examination during the first two weeks of the quarter.
3. The student is notified of the results of the examination during the third week of the quarter. If the examination is passed, the grade is submitted to the Office of Admissions and Records by the end of the third week. The student's name will remain on the roster and the grade will appear on the quarterly grade card. If the examination is failed, the student has two options: (a) remain enrolled in the course and complete it according to standard procedures, or (b) officially drop the course before the end of the third week.
4. The course grade will appear on the student's permanent record card with the other grades for the quarter with the designation that the course was completed by examination.

PROCEDURE FOR COURSES NOT LISTED IN THE CLASS SCHEDULE

1. The student secures a petition for credit-by-examination from the appropriate department office and obtains the signature of an appropriate and willing instructor and the department chair.
2. If the petition is approved, the examination will be scheduled within 15 days.



GENERAL INFORMATION

(continued)

3. Upon the completion of the exam, a grade is recorded on the petition and the petition is forwarded to the Office of Admissions and Records.
4. Admissions and Records notifies the student of the grade provided by the department.
5. Only a passing grade will be recorded on the student's permanent record card. A non-passing grade will not be recorded.

CHANGE OF NAME OR ADDRESS

If you have made a change of name or address which has not been reported to the University, please come to the Office of Admissions and Records and request the CHANGE OF NAME/ADDRESS form. It is very important that the University be informed of any change so that you will receive all mailings.

AUDITING A CLASS

Auditors must pay the same fees that would be charged if the course were taken for credit. Enrollment as an auditor is subject to the approval of the instructor. A student registered as an auditor may be required to participate in any or all classroom activities at the discretion of the instructor. Credit for courses audited will not subsequently be granted on the basis of the audit. No record of audit appears on the student's permanent record card nor are transcripts issued for audited courses.

An enrolled student who wishes to audit a course in addition to his regular program must obtain the approval of the instructor on the Approval for Audit form available in the Office of Admissions and Records and pay the fees required as if the course were taken for Credit. The approval may not be obtained before the first day of instruction. A student may not opt to audit a course after the end of the third week or change from credit to audit status after that date. If a student has enrolled in a course and is changing to audit status, the course must be officially dropped at the time the audit form is submitted.

An audited course should be taken into consideration when planning a program so that the study load will not be excessive.

A student not admitted to, nor enrolled in, the University must file a Statement of Residence prior to auditing a course. A resident determination must be made so that the appropriate fees may be charged. An application for admission is not required. A student must then follow the procedures as outlined above.

TITLE IX OF THE EDUCATION AMENDMENTS OF 1972

Title IX of the Education Amendments of 1972 and the Departmental Regulation (45 CFR Part 86) promulgated thereunder prohibit discrimination on the basis of sex in the operation of most federally assisted education programs. The Affirmative Action Coordinator, Office of Faculty and Staff Affairs, has been assigned the administrative responsibility for reviewing such matters.

USE OF THE ID CARD

The ID card must be carried at all times and be validated each term. A current ID card is necessary to perform certain transactions in Admissions and Records, the Library, the Business Office, and other campus offices, and is necessary to obtain services covered by the student service fee, such as personal and career counseling and employment and health services.

The ID card is also required by the Student Association to establish eligibility to participate in student activities and elections.

CONCURRENT ENROLLMENT

A student enrolled at the University may enroll concurrently at another institution only by filing a PETITION FOR CONCURRENT ENROLLMENT with the Office of Admissions and Records after securing written approval by the academic advisor. Permission will not be granted when the study list in the proposed combined program exceeds the units authorized at this University for full-time study.

ENROLLMENT IN CONFLICTING CLASSES

Students are NOT allowed to enroll in two classes which meet at the same time, without specific approval on the PETITION FOR PERMISSION TO REGISTER FOR COURSES WITH A TIME CONFLICT. A student found to be enrolled in conflicting courses without the form on file will be required to resolve the conflict. The petition form is available at the Office of Admissions and Records.

FULL-TIME STATUS

Undergraduates are considered to be full-time students during any quarter in which they are enrolled in 12 units or more. In order to graduate in four years, however, a student must complete approximately 16 units each quarter. Graduate-level students enrolled in eight or more graduate-level (300 or 400 level) units are considered to be full-time.

CREDIT FOR OPEN UNIVERSITY, EXTENSION AND CORRESPONDENCE COURSES

The University allows transfer credit for appropriate college-level courses completed in extension, including Open University, or by correspondence from accredited colleges or universities and the United States Armed Forces Institute. A maximum of 36 quarter (24 semester) units earned through extension, completed at CSUDH or elsewhere, correspondence, and USAFI may be accepted toward a bachelor's degree. For graduate level students, a maximum of 13 quarter units of extension work may be applied to a degree.

REQUIREMENTS FOR THE BACHELOR'S DEGREE

Students seeking a baccalaureate degree from the University must complete specific requirements as determined by the Trustees of The California State University; the California Administrative Code, Title 5; and, California State University Dominguez Hills.

Briefly summarized, the college-wide requirements include all of the following:

1. Completion of 186 quarter units of credit.
2. Completion of Title V general education requirements, either by completing the General Education program or the General Studies program which was implemented in 1980. Completion of the General Studies program is required of (a) students who were new freshmen Fall 1980 and thereafter and (b) transfer students enrolling Fall 1981 and thereafter who were not previously enrolled continuously at CSU campuses or California Community Colleges.
3. Satisfaction of statutory requirements in American history and government by completing courses History 101 or examination and Political Science 101 or examination.



GENERAL INFORMATION

(continued)

4. Satisfaction of examination or course to demonstrate competency in writing.
5. Completion of one of the following: a major and a minor, or a major in one of the eight designated single fields; or a double major. This requirement also can be satisfied through the Areas of Concentration in the Small College combined with a thematic project, a minor or another major. Specification for each field are outlined under their appropriate headings elsewhere in the University Catalog.
6. Completion of elective courses (beyond the requirements in 2, 3, and 5 above) to reach the total of 186 quarter units of credit.
7. The term residence units applies to those units earned at CSUDH while an officially admitted student in a degree program. Fees must be paid through the regular registration process. Residence requirements for a Bachelors degree include a minimum of 45 units in residence of which 36 units must be in upper division courses and 18 units must be in a major. When a minor is declared, at least one-half of all upper division units earned for the minor must be earned in residence. The maximum credit which may be taken in Extension (Open University) and used toward degree requirements is 36 units at the undergraduate level and 13 units at the graduate level. **RESIDENT EXTENSION UNITS DO NOT SATISFY RESIDENCE REQUIREMENTS FOR A DEGREE.**

GRADUATION WITH HONORS POLICY

Effective with the 1978-79 academic year, to graduate with honors a student must complete 45 units in residence and receive a minimum of 3.40 on all units taken at CSUDH, with the overall grade point average determined on transferable undergraduate work. The Honor Categories are as follows:

Cum Laude (3.40-3.59)

Magna Cum Laude (3.60-3.79)

Summa Cum Laude (3.80-4.00)

All students graduating under the 1978-79 or earlier catalogs will be evaluated for graduation using the new criteria. If they meet the new criteria, they will be designated as graduating cum laude, magna cum laude, or summa cum laude. If they do not meet the new criteria, they will be evaluated as graduating with honors as stipulated in earlier catalogs and, if eligible, will be designated as graduating "With Distinction" or "With Great Distinction". Students graduating under the 1979-80 catalog and subsequent catalog years will be evaluated using the new criteria only. Graduation with honors is available only to undergraduate students earning a first baccalaureate degree.

Candidates for graduation with honors will be listed in the commencement program based on grades earned through the previous fall quarter. OFFICIAL placement in one of the honors categories will be based on all grades earned including the final term. Therefore, it is possible to be listed as a candidate in the commencement program, but not graduate with honors after all grades have been calculated. Students who do graduate with honors will have the appropriate designation inscribed on their diplomas.

DEGREE CANDIDATES

Candidates for a BACCALAUREATE DEGREE must file an application for graduation with the Office of Admissions and Records in accordance with the following schedule:

To GRADUATE at the end of:	You must FILE by the:
FALL QUARTER	First Week of the Spring Quarter
WINTER QUARTER	First Week of the Fall Quarter
SPRING QUARTER	First Week of the Winter Quarter
Either Summer Session	First Week of the Spring Quarter

NOTE: An application for graduation will not be accepted unless the student has completed a minimum of 150 quarter units.

Candidates for a GRADUATE DEGREE must file an application for graduation by the end of the first week of the quarter in which they play to graduate. Candidates for either Summer Session must file the first week of Spring quarter.

The absolute deadline for filing for Graduation is the end of the first week of instruction for the final quarter.

RESPONSIBILITY FOR COMPLETION OF DEGREE REQUIREMENTS IS THE STUDENT'S and therefore each student must be thoroughly familiar with the procedures and information about graduation. If you have questions, please consult a CSUDH catalog or check with the Office of Admissions and Records. Please note that a Master's degree requires a minimum of 32 units earned in residence. **RESIDENT EXTENSION (OPEN UNIVERSITY) UNITS DO NOT SATISFY RESIDENCE REQUIREMENTS FOR A DEGREE.** A maximum of 13 units of credit at the graduate level taken in Extension may be used toward degree requirements.

NON-RESIDENT STUDENTS

If you were admitted to CSUDH as a non-resident student you should be aware of the following:

Chapter 102 of the 1981 Statutes of California requires that the "financial independence" of a student must be considered when a non-resident student is requesting reclassification as resident.

If you are seeking reclassification as a resident, you are required to complete and file new residency forms with the Admissions Office. The completed forms will be reviewed and a determination made. If you are eligible for residency status, you will be informed and your registration packet will be changed to reflect your new status. The appropriate forms are available at the Admissions and Records counter.

The residence questionnaires by which your status may be changed must be submitted to the Admissions and Records Office at least two weeks prior to registration.

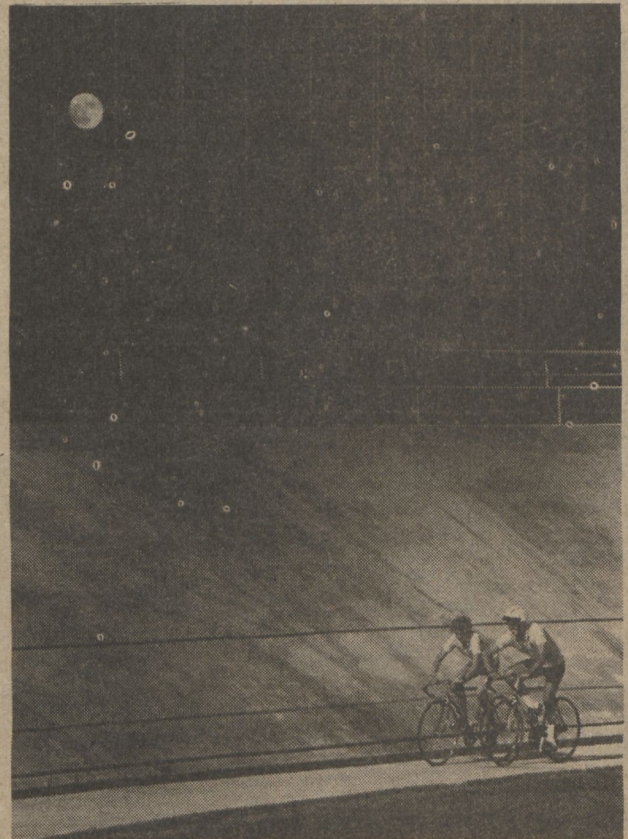

GENERAL INFORMATION

(continued)

CAPSTONE

CAPstone is a program that allows students to cross-register for a course at a participating institution with a minimum of difficulty and fees.

CAPstone was designed for two types of students: (a) CSUDH students who want to take a course at a local community college that is *not* offered here (El Camino, Compton, Los Angeles Harbor, West Los Angeles, Trade Tech, Los Angeles City College, Long Beach City, Los Angeles Southwest or Cerritos) or (b) community college students who want to take a course at CSUDH before transferring, if that class is not offered at their college.

Each community college campus, as well as CSUDH, has a CAPstone coordinator and prospective students must obtain Cross-Registration forms from that person.

Community college students wishing to enter CSUDH for Winter quarter should have CAPstone forms submitted by the second week in December.

For further information contact John Auld, CSUDH CAPstone Coordinator, Office of School and College Relations, 516-3699.

HONORS PROGRAM – GENERAL STUDIES

The CSUDH Honors Program serves new and continuing students with specially-designated sections of General Studies courses, advising and activities. See the course listing section in this schedule for the winter offerings. For further information, call 516-3640.

DOUBLE COUNTING OF GENERAL STUDIES COURSES

Lower division general studies courses may be "double-counted" in both the major and the minor. Upper division general studies courses may be double-counted in the following majors only: Liberal Studies, Medical Technology, and Small College. (Majors in these programs should consult their faculty advisor for details.) Upper division general studies courses may be double-counted in the minor if (a) at least 18 quarter units are taken in the minor exclusive of general studies courses and (b) general studies courses used in the minor have the approval of the chair/coordinator responsible for the minor. Even though students may double-count certain general studies courses, they will not receive additional unit credit towards graduation by double-counting. A double-counted course counts four (4) units (not eight) towards graduation.



GENERAL EDUCATION

The General Education program can be found in University catalogs prior to 1980-81. Continuing CSUDH students and transfer students in continuous attendance at California Community Colleges or a CSU campus who can graduate using a catalog prior to 1980-81 have the option of choosing this program rather than the new General Studies program. In addition, continuously enrolled 1980-81 freshmen at a community college or a CSU campus may choose this program.

Students who were first-time freshmen during 1981-82 must graduate using the new General Studies program, as explained in the respective catalog. The General Education program printed below has been modified somewhat in order to include courses from the new program. These courses can be used in the old program.

Students graduating from CSUDH must complete a minimum of 60 quarter units in General Education. 48 of the 60 units must be from categories I-IV printed below. Courses used to fulfill requirements in General Education may not be used to fulfill major course requirements, except as specified in the Liberal Studies major.

I. Natural Sciences & Mathematics

Select at least ONE course:

Biological Science 102
Earth Science 150

Biological Science 110 can be used for this category if it was taken prior to Fall 1981.

Select at least ONE course:

Chemistry 102
Chemistry 108
Chemistry 110
Physics 100
Physics 101
Physics 110
Physics 120

II. Social & Behavioral Sciences

Select at least TWO courses (with at least two different departments represented):

Anthropology 100
Economics 100
Geography 100
History 100
Political Science 100
Psychology 100
Psychology 101
Sociology 100
Sociology 101

III. Humanities & Fine Arts

Select at least TWO courses (with at least two different departments represented):

Art 100
Art 101
Art 110
Art 111
East Asian/Asian American Studies 101
English 130
English 151
Foreign Language: any lower division course
Humanities 100
Linguistics 100
Mexican American Studies 100
Music 100
Music 150
Philosophy 100
Philosophy 101
Philosophy 102
Philosophy 104
Spanish 151
Theatre Arts 100
Theatre Arts 190

IV. Basic Subjects

Required courses:

English 100 OR
two Writing Adjuncts (SMC 107)

English 101 OR
two Writing Adjuncts (SMC 107)

Select at least one course:

Computer Science 160
Mathematics 100
Mathematics 102
Mathematics 110
Mathematics 150
Philosophy 120
Small College 110

V. General Electives

Courses to complete 60 quarter units minimum shall be selected from courses in categories I-IV not already used and/or the following courses (students may choose a maximum of 12 quarter units from this elective category):

Anthropology 115
Biological Science 112 or 114
Biological Science 120
Chemistry 112
Earth Science 152
Economics 110
Economics 111
Geography 111
Geography 112
History 110
History 111
Library 150
Mathematics 104
Mathematics 112
Political Science 110
Physics 112 OR 114
Physics 122
Physics 160
Recreation 100
Small College 120
Small College 130
Small College 132
Small College 150

CERTIFICATION (For General Education Only)

Accredited junior colleges and four-year colleges may certify that all or part of the general education requirements have been met. Transfer students with complete certification of Title 5 requirements will not be required to complete additional courses in general education. Students should make sure that their transcript shows that they have a general education certification.

STATUTORY REQUIREMENT

In addition to the general education requirements, students must also satisfy the statutory requirements in United States history and government by completing the following:

History 101 or examination

AND

Political Science 101 or examination



GENERAL STUDIES: 1980-1981

The 1980-81 General Studies program, which is divided into three components requires 62-66 quarter units: (I), 14-18 quarter units of Basic Skills; (II), 44 quarter units of lower division General Education divided among Humanities (16), Natural Sciences (12), and Social Sciences (16); and (III), 4 quarter units of Upper Division Integrative Studies in Cultural Pluralism. The General Studies program satisfies general education requirements as specified in The California Administrative Code, Title 5. The statutory requirement in American institutions (History 101 or examination and Political Science 101 or examination) is *not* part of the General Studies program, but is a graduation requirement.

The 1980-81 General Studies program is required only of those students who entered CSUDH as first-time freshmen in 1980-81. Continuing students and 1980-81 transfer students have the option of choosing the old General Education program.

If you are uncertain about which program applies to you, consult your academic faculty adviser or the Coordinator of the General Studies Program, Dr. Jamie Webb (516-3538).

For the campus policy on "double-counting" general studies courses in the major and minor, see page 10 or the class schedule.

- I. BASIC SKILLS (14-18 units)
 - A. English 100 or two Writing Adjuncts (SMC 107)
English 101 or two Writing Adjuncts (SMC 107)
 - B. Quantitative Reasoning (0-4)
Mathematics 020 or Mathematics 006
Students may be exempted from Mathematics 020 in one of three ways. See the Information and Service Center for details.
 - C. Logic/Critical Reasoning (4)
One of the following:
Philosophy 120
Small College 110
Psychology 110
 - D. Library Skills (2)
Library 150
- II. LOWER DIVISION EDUCATION (44 quarter units)
 - A. Area of the Humanities (16)
 1. Humanities 100 or
Small College 130 (4)
 2. Select THREE additional courses from the four categories below. Three DIFFERENT categories and three DIFFERENT departments must be represented. (12)
 - a. Cross-Cultural Perspectives (4)
East Asian/Asian American Studies 101
French 120
Japanese 120
Mexican American Studies 100
Spanish 121
Spanish 151
Humanities 105
 - b. Aesthetic/Perceptual Training (4)
Art 100
English 130
Music 100
Theatre Arts 100
 - c. Critical Discipline (4)
Linguistics 100
Philosophy 102
 - d. Opportunities for Creativity (4)
Art 101
English 150
Music 150
Philosophy 101
Small College 132
Theatre Arts 158

- B. Area of the Natural Sciences (12)
 1. Nature and Methodology of the Natural Sciences (4)
Physics 100 or
Small College 150
 2. Important results of Scientific Inquiry (8)
Chemistry 102
Biological Science 102 or
Earth Science 102 or Earth Science 150

Students majoring or minoring in programs that require introductory science courses which are more advanced than those in the General Studies program are exempted from necessarily taking the above listed General Studies courses in the natural sciences. These students should see a science faculty advisor or the Information and Service Center for details.

- C. Area of the Social Sciences (16)
Select FOUR courses from four DIFFERENT departments.
 - Anthropology 100
 - Anthropology 115
 - Economics 100
 - Geography 100
 - Geography 111
 - History 100
 - History 111
 - Political Science 100
 - Psychology 101
 - Sociology 101
 - Sociology 102
 - Small College 120

III. UPPER DIVISION INTEGRATIVE STUDIES IN CULTURAL PLURALISM (4 quarter units)

One of the following (to be taken *after* 90 quarter units have been completed):

- Anthropology 220
- Anthropology 235
- Anthropology 289
- Art 210
- English/French/Spanish 210
- English 217
- History 242
- History 244
- History 245
- History 248
- Mexican American Studies 200
- Music 201
- Music 353
- Political Science 228
- Political Science 230
- Political Science 243
- Political Science 249
- Psychology 280
- Psychology 283
- Sociology 222
- Sociology 231
- Sociology 283
- Spanish 252

STATUTORY REQUIREMENT

In addition to the General Studies requirements, students must also satisfy the statutory requirements in United States history and government by completing the following:

- History 101 or examination
AND
Political Science 101 or examination



GENERAL STUDIES: 1981-1982

The General Studies program, which is divided into three components, requires 72-76 quarter units: (I) 14-18 quarter units of Basic Skills; (II), 46 quarter units of lower division General Education divided among Humanities (16), Natural Sciences (12); Social Sciences (16), and The Whole Person (2); and (III), 12 quarter units of Upper Division Integrative Studies. The General Studies program satisfies revised general education requirements as specified in the California Administrative Code, Title 5. The statutory requirement in American Institutions (History 101 or examination AND Political Sciences 101 or examination) is not part of the General Studies program, but is a graduation requirement.

The General Studies program printed below is required of all students who enter CSUDH or a California Community College as first-time freshmen beginning Fall of 1981. Continuing students (other than 1980-81 first-time freshmen) and transfer students in continuous attendance at a California Community College or a CSU campus prior to Fall 1981 have the option of choosing the old General Education program.

If you are uncertain about which program applies to you, consult your academic faculty adviser or the Coordinator of the General Studies program, Dr. Jamie Webb (516-3538).

For the campus policy on "double-counting" general studies courses in the major and the minor, see page 11 of the class schedule.

- I. BASIC SKILLS (14-18 units)
- A. Composition (8)
English 100 or two Writing Adjuncts (SMC 107)
English 101 or two Writing Adjuncts (SMC 107)
- B. Quantitative Reasoning (0-4)
Mathematics 020 or Mathematics 006
- Students may be exempted from the General Studies Mathematics 020 requirement in one of three ways. See the Information and Service Center for details.
- C. Logic/Critical Reasoning (4)
One of the following:
Philosophy 120
Psychology 110
Small College 110
- D. Library Skills (2)
Library 150
- II. LOWER DIVISION GENERAL EDUCATION (46 quarter units)
- A. Area of the Humanities (16)
1. Humanities 100
2. Select THREE additional courses from the four categories below. Three DIFFERENT categories and three DIFFERENT departments must be represented. (12)
- a. Cross-Cultural Perspectives (4)
East Asian/Asian American Studies 101
French 120
Japanese 120
Mexican American Studies 100
Spanish 121
Spanish 151
- b. Aesthetic/Perceptual Training (4)
Art 100
English 130
Music 100
Theatre Arts 100
- c. Critical Discipline (4)
Linguistics 100
Philosophy 102
Small College 130
- d. Opportunities for Creativity (4)
Art 101
English 151
Music 150
Philosophy 101
Small College 132
Theatre Arts 159

- B. Area of the Natural Sciences (12)
1. Nature and Methodology of the Natural Sciences (4)
Physics 100 OR
Small College 150
2. Important Results of Scientific Inquiry (8)
Chemistry 102
Biology 102 or
Earth Science 150

Students majoring/minoring in programs that require introductory science courses which are more advanced than those in the General Studies program are exempted from necessarily taking the above listed General Studies courses in the natural sciences. These students should see a science faculty adviser or the Information and Service Center for details.

- C. Area of the Social Sciences (16)
Select one course from EACH of the Categories below. Four DIFFERENT departments must be represented.
1. Individual Perspectives (4)
Psychology 101
Sociology 101
2. Groups and Society (4)
Anthropology 100
Economics 100
Students majoring in Business Administration ONLY may substitute ECO 110 and ECO 111 for ECO 100.
Small College 120
Sociology 102
3. Global Perspectives (4)
Geography 100
Political Science 100
4. Historical Perspectives (4)
Anthropology 115
History 100
History 111
- D. The Whole Person (2 or 4 units)
One of the following:
Health Science 100
Physical Education 135 (4)
Recreation 101
Social & Behavioral Sciences 101
University College 110

III. UPPER DIVISION INTEGRATIVE STUDIES (12 quarter units).
(Courses in this category are to be taken *after* 90 quarter units and the lower division categories have been completed.)

- A. Integrative Studies in the Humanities (4)
One of the following:
Humanities 210
Humanities 212
Humanities 214
- B. Integrative Studies in the Natural Sciences (4)
One of the following:
Science, Mathematics & Technology 210
Science, Mathematics & Technology 212
Science, Mathematics & Technology 214
- C. Integrative Studies in Cultural Pluralism (4)
One of the following:
- | | |
|---------------------------------|-----------------------|
| Anthropology 220 | Music 201 |
| Anthropology 235 | Music 353 |
| Anthropology 289 | Political Science 228 |
| Art 210 | Political Science 230 |
| English/French/
Spanish 210 | Political Science 243 |
| English 217 | Political Science 249 |
| History 242 | Psychology 280 |
| History 244 | Psychology 283 |
| History 245 | Sociology 222 |
| History 248 | Sociology 231 |
| Humanities 206 | Sociology 283 |
| Mexican American
Studies 200 | Spanish 252 |

STATUTORY REQUIREMENT

In addition to the General Studies requirements, students must also satisfy the statutory requirements in United States history and government by completing the following:

- Political Science 101 or examination
History 101 or examination

GENERAL STUDIES: 1982-1983

The 1982-83 General Studies program, which is divided into three components, requires 72-74 quarter units: (I), 18-20 units of Basic Skills; (II), 42 units of lower division General Education divided among Humanities (12), Natural Sciences (12), Social Sciences (16), and The Whole Person (2); and (III), 12 units of Upper Division Integrative Studies. The statutory requirement in American Institutions (History 101 or examination) and Political Science 101 or examination is *not* part of the General Studies program, but is a graduation requirement.

The 1982-83 General Studies program is required of all students who enter CSUDH or a California Community College as first-time freshmen beginning Fall 1982. Continuing students (other than 1980-81 and 1981-82 first-time freshman) and transfer students in continuous enrollment at a California Community College or a CSU campus since 1980-81 have the option of choosing the old General Education program.

If you are uncertain about which program applies to you, consult your academic faculty adviser or the Coordinator of the General Studies Program, Dr. Jamie Webb (516-3538).

For the campus policy on "double-counting" general studies courses in the major and minor, see page 11 of the class schedule.

I. BASIC SKILLS (18-20 quarter units)

A. Composition (8)

English 100 or two Writing Adjuncts (SMC 107)
English 101 or two Writing Adjuncts (SMC 107)

B. Quantitative Reasoning (4)

Mathematics 020 or any course offered in mathematics other than MAT 006, MAT 100, MAT 150, MAT 190, MAT 195, or MAT 205.

C. Logic/Critical Reasoning (4)

One of the following:

Philosophy 120
Psychology 110
Small College 110

D. Oral Communication (2)

Theatre Arts 120

E. Library Skills (0-2)

This category is optional. However, students are strongly encouraged to strengthen their library skills. This can be accomplished by taking:

Library 150

II. LOWER DIVISION GENERAL EDUCATION (42 quarter units)

A. Area of the Humanities (12)

1. Humanities 100

2. Select TWO additional courses from the four categories below. Two DIFFERENT categories and two DIFFERENT departments must be represented.

a. Cross-Cultural Perspectives (4)

East Asian/Asian American Studies 101
French 120
Japanese 120
Mexican American Studies 100
Spanish 121
Spanish 151

b. Aesthetic/Perceptual Training (4)

Art 100
English 130
Music 100
Theatre Arts 100

c. Critical Discipline (4)

Linguistics 100
Philosophy 102
Small College 130

d. Opportunities for Creativity (4)

Art 101
English 151
Music 150
Philosophy 101
Small College 132
Theatre Arts 159

B. Area of the Natural Sciences (12)

1. Nature and Methodology of the Natural Sciences (4)

Physics 100 or
Small College 150

2. Important Results of Scientific Inquiry (8)

Chemistry 102 or
Earth Science 100
Biology 102

Students majoring or minoring in one of the Natural Sciences, or students with a strong background in the Natural Sciences may substitute more advanced science courses. These students should see a science faculty adviser or the Information and Service Center for details.

C. Area of the Social Sciences (16)

Select one course from each of the categories below. Four different departments must be represented.

1. Individual Perspectives (4)

Psychology 101
Sociology 101

2. Groups and Society (4)

Anthropology 100
Economics 100

Students majoring in Business Administration ONLY may substitute Economics 110 and 111 for Economics 100.

Small College 120

Sociology 102

3. Global Perspectives (4)

Geography 100
Political Science 100

4. Historical Perspectives (4)

Anthropology 115
History 100
History 111

D. The Whole Person (2 or 4)

One of the following:

Health Science 100
Physical Education 135 (4)
Recreation 101
Social and Behavioral Sciences 101

III. UPPER DIVISION INTEGRATIVE STUDIES (12 quarter units)

(Courses in this category are to be taken *after* 90 quarter units and the lower division categories have been completed.)

A. Integrative Studies in the Humanities (4)

One of the following:

Humanities 210
Humanities 212
Humanities 214

B. Integrative Studies in the Natural Sciences (4)

One of the following:

Science, Mathematics, & Technology 210
Science, Mathematics, & Technology 212
Science, Mathematics, & Technology 214

C. Integrative Studies in Cultural Pluralism (4)

One of the following:

Anthropology 220	Music 201
Anthropology 235	Music 353
Anthropology 289	Political Science 228
Art 210	Political Science 230
English/French/ Spanish 210	Political Science 243
English 217	Political Science 249
History 242	Psychology 280
History 244	Psychology 283
History 245	Sociology 222
History 248	Sociology 231
Humanities 206	Sociology 283
Mexican American Studies 200	Spanish 252

STATUTORY REQUIREMENT

In addition to the General Studies requirements, students must also satisfy the statutory requirements in United States history and government by completing the following:

History 101 or examination

AND

Political Science 101 examination

FEES, REFUNDS, FINANCIAL INFORMATION

TUITION IS NOT CHARGED TO LEGAL RESIDENTS OF CALIFORNIA

All students pay the regular fees shown below. Auditors pay the same fee as students registering for credit. **ALL FEES ARE SUBJECT TO CHANGE WITHOUT NOTICE BY THE TRUSTEES OF THE CALIFORNIA STATE UNIVERSITY.**

Fees for each quarter are part of the registration process and are payable at the time of registration.

In addition to these fees, non-residents of the State of California are charged tuition.

STUDENT FEE SCHEDULE

	1-5.9 Units	6.+Units
*STUDENT SERVICES FEE	\$ 70.00	\$ 70.00
*STATE UNIVERSITY FEE	44.00	134.00
STUDENT ACTIVITY FEE	6.00	6.00
STUDENT CENTER FEE	5.00	5.00
FACILITIES FEE	2.00	2.00
INSTRUCTIONALLY RELATED ACTIVITIES FEE	3.00	3.00
TOTAL	\$ 130.00	\$ 220.00
POSTBACCALAUREATE SURCHARGE	12.00	12.00

- If you are a new student, a student returning after an absence of more than two academic quarters, or a student whose status has changed from undergraduate to graduate, you will also be charged a one-time Identification Card Fee of \$4.00. Identification Card Replacement fee is \$4.00.

NON-RESIDENT TUITION FEE (in addition to the other Registration fees).

U.S. Citizens	
Per unit	\$72.00
Foreign Visa Students	
Per unit	\$72.00

NON-RESIDENT TUITION FEE REFUNDS

Total or partial refund of this fee can be obtained if a refund application is filed with the Director of Records and Registration on or before the dates listed in the REFUND DEADLINES chart on this page. Refund applications are available from the Information and Service Center (SCC A130).

INSTALLMENT PAYMENT OF NON-RESIDENT TUITION

Effective January 1, 1976, a non-resident student who is a citizen and resident of a foreign country and not a citizen of the United States may pay the required non-resident tuition fee on an installment basis. This is limited to two equal payments established at the time of registration.

A 15% non-refundable service charge will be added to each installment payment.

Payments are made to the University Cashier. Failure to pay any installment within ten (10) calendar days of the due date will result in complete disenrollment for the remainder of the quarter and the student will not be eligible to pay nonresident tuition on an installment basis in subsequent terms.

DISHONORED CHECK POLICY

Once a check has been dishonored, no personal checks will be accepted from that person for a period of at least two academic quarters.

This rule applies to any check returned from any financial institution for any reason. The person will be required to pay all university-related debts by cash, a certified check, money order or travelers check(s) including the \$10.00 returned check fee. No personal checks will be accepted. Those passing a dishonored check may be notified and identified in three ways: a letter will be sent to them at the time the check is dishonored; a notice will be included on their registration priority card, and their fee card will be specially identified for the following two academic quarters.

REFUND DEADLINES

Refunds are not automatic. If you are withdrawing from school completely reducing the number of units in which you are enrolled, you should request a refund application from the University Information and Service Center. Refunds are calculated based on the date the application is received. It is therefore important to file for a refund as soon as possible. Please review the refund deadlines shown below. No exceptions can be made to the dates noted. Service charges will be retained by the University to cover the cost of processing each refund application (\$10.00 upon complete withdrawal from school; \$5.00 for decrease in unit load).

THE LAST DAY TO APPLY FOR A REFUND OF FEES (OTHER THAN NONRESIDENT TUITION OR PARKING FEES) IS JANUARY 19, 1984. No refund applications will be accepted after this date, unless a student withdraws upon the advice of a physician and can document this fact.

The student service fee, state university fee, student activity fee, student center fee, facilities fee and instructionally related activities fee are refundable only upon complete withdrawal from the University.

Non-resident Tuition Fee Refund Schedule:

100% - Jan. 11, 1984	50% - Jan. 25, 1984
75% - Jan. 18, 1984	25% - Feb. 1, 1984

Parking Fee Refund Schedule:

66% - Jan. 30, 1984	33% - Feb. 23, 1984
---------------------	---------------------

PARKING FEES

Four-wheeled motorized vehicles (per quarter)	\$15.00
Two-wheeled motorized vehicles (per quarter - includes mopeds)	3.75
Academic year permit (Sept. 15-June 15)	45.00
Summer Session permits	
Six Week - 1984	9.00
Four Week - 1984	6.00

PARKING FEE REFUNDS

See REFUND DEADLINES chart on this page. Consult with the University Information and Service Center for further information.

OTHER FEES

Material fees (of \$5 or \$10) are charged for certain classes in Art, Music, and Physical Education. The classes are indicated, and footnoted, in the respective baccalaureate course offerings.

Competency In Writing Test	\$10.00
Late Registration (assessed the day instruction begins)	\$25.00
Check returned for any cause	\$10.00
Items lost or broken	Cost
Transcript of Record:	
Single transcript	\$4.00
Additional transcripts prepared at the same time up to ten (10) transcripts	2.00
Additional transcripts prepared at the same time that exceed the first ten (10) transcripts	1.00
Library fines—A detailed list of library overdue fines is posted at the entrance to the library.	
Lost books and other library items—Replacement cost + posted service charge	
Graduation Fees	\$10.00
Diploma Fee	\$7.00
After REGISTRATION, fees are payable at the CASHIER'S OFFICE (SCC B135) from 9 a.m. to 7 p.m., Monday through Thursday and 9 a.m. to 4 p.m. on Fridays.	
FEES can be paid by	

**CASH
CHECK
MONEY ORDER
VISA or MASTERCARD**

*Fees subject to possible further action by the Board of Trustees.

TESTING INFORMATION

ENGLISH PLACEMENT TEST - (EPT)

All students wishing to enroll in English 100 must take the English Placement Test unless they meet one of the exemptions listed in the current catalog. Verification of exemptions in the form of letters of notification or scores reported by testing agencies is required at the time of registration for the course.

Additionally, students who are bound by the EPT requirement must take the test in their first quarter on campus whether they plan to take English 100 that quarter or not.

The test dates for the EPT are:

Tuesday, Jan. 3, 1984	HFA A103	2:00 - 4:30 p.m.
Friday, Jan. 6, 1984	HFA A103	9:00 - 11:30 a.m.

COMPETENCY IN WRITING

All students new and continuing, who had completed less than 90 quarter units prior to the beginning of Fall Quarter 1979 are required to satisfy the competency in writing requirement through one of the following options:

A. VOLUNTARY TESTING. A test, for which a fee will be charged, is available to students at regularly scheduled intervals. Students wishing to pursue this option are encouraged to take the test early in their junior year. Students are allowed to take the test only twice.

B. ADVANCED COMPOSITION COURSES (offered by the English Department or by the Small College). The English Department regularly offers two types of advanced composition courses: a general purpose advanced composition course (English 250), and a course designed for students capable of profiting from instruction (English 255). On occasion the Small College offers advanced writing courses.

C. UPPER DIVISION WRITING ADJUNCT. The Writing Adjunct (SMC 298, 4 units required) currently offered by the Small College, is a structure for providing individualized instruction in composition that is adjunctive to study in another subject area.

D. UPPER DIVISION COURSES (offered by Departments other than English). Some departments presently offer courses which, though not solely composition courses, stress instruction in writing, require frequent writing assignments, and provide regular response to students about their writing. Courses currently available in this category are Music 220, History 200, and Natural Science and Math 200.

The voluntary test is administered each quarter. Information on test date and procedures for sign-up are available in the Information and Service Center.

For further information regarding this requirement, students should contact Dr. David Rankin, Coordinator, University Composition Committee, in HFA B-344 (516-3939).

JUNIOR ENGLISH PROFICIENCY ESSAY TEST - (JEPET)

For further information regarding the Junior English Proficiency Essay Test (JEPET) contact Suzanne Gemmell, University College at 516-3784.

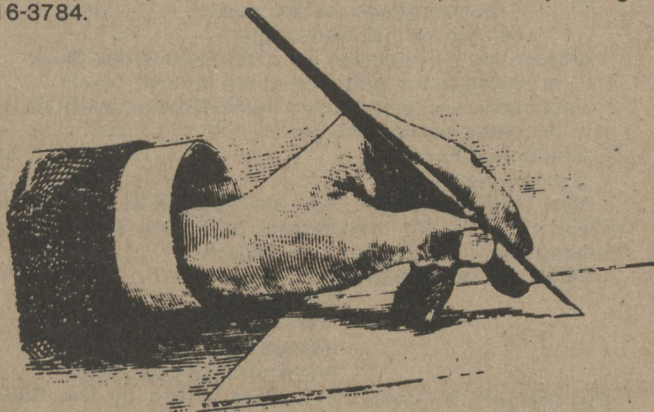

CREDIT BY EXAMINATION for English 100, 101, 250, and 252

Students wishing to earn credit by examination for English 100, English 101, English 250, or English 252 must take an examination at 10:00 a.m. on Saturday, January 14, 1984, in HFA A103. To be admitted to the testing room, each student must:

1. register for the course
2. fill out a petition to take the test. Petition forms are available in the English Department Office, (HFA E-315) and must be on file in that office before noon, January 9, 1984; and
3. provide verification of satisfactory performance on tests or in courses. Verification in the form of letters of notification, scores reported by testing agencies, grade slips, or transcripts will be checked before the petition forms are accepted by the English Department Office.

Each student petitioning to take

- English 100 is required to have an English Placement Test (EPT) score of C155 or higher. A student exempted from the EPT on the basis of a satisfactory score on the EEE, AP, SAT-Verbal, ACT, or College Board Achievement Test in English Composition with essay may also attempt to earn credit by examination;
- English 101 is required to have English Placement Test scores of C155 or higher AND L155 or higher and must have completed English 100; students with at least one transferable (baccalaureate) course in freshman composition must have earned a grade of B or better in that course but are exempt from the EPT;
- English 250 is required to have completed English 100 and 101 or their equivalents with an average grade of B or better;
- English 252 must show a passing score on the junior-level competency in writing examination (JEPET) or have successfully completed English 250, Advanced Composition, or the equivalent. They must also have completed English 100 and 101 or their equivalents.

Students who are unsuccessful in their attempts to earn credit by examination may remain in the class, complete the work, and be awarded credit at the end of the quarter. Students who pass the challenge examination may NOT remain in the class to earn grades better than those earned on the challenge examination. They may, however, retake the course in a later quarter to improve their grades.

More information on earning credit by examination appears in this year's catalog.

All students should bring 8½" by 11" blue books to the examination.

GRADUATE EXERCISE IN ENGLISH

Graduate students in the English Department are required to pass the Graduate Exercise (formerly called the Diagnostic Exam) unless they have already passed the Diagnostic. Students are expected to fulfill this requirement at the start of their graduate work.

The exercise, scheduled for Saturday, January 14, 1984 at 11:30 a.m., will consist of analyzing a short poem. Students may bring a dictionary.

Please register for the Graduate Exercise in the English Department Office, HFA E315, Ext. 3322.

CHALLENGE EXAMINATION FOR HEA 220: "HEALTH IN PUBLIC EDUCATION"

Students wishing to take the Challenge Examination for HEA 220 may sign up during the Spring Quarter Registration period. The exam will be given on Thursday, January 12, from 6:30 to 8:30 p.m. Petitions must be turned into the Health Science office by Tuesday, January 10. For further information, please call 516-3818.

TESTING INFORMATION

1983-84 TESTING SCHEDULE

Name of Test	Test Dates at CSUDH	Registration Deadline	Purpose
ACT AMERICAN COLLEGE TESTING PROGRAM	December 10, 1983 February 11, 1984	November 11, 1983 January 13, 1984	Undergraduate Admissions
ACT RESIDUAL TESTING PROGRAM	December 30, 1983 March 23, 1984	December 29, 1983 March 22, 1984	Undergraduate Admission
CBEST CALIFORNIA BASIC SKILLS TEST	December 17, 1983 March 31, 1984 July 14, 1984	November 21, 1983 March 5, 1984 June 18, 1984	Credentialing Test
CLEP COLLEGE LEVEL EXAMINATION PROGRAM	January 16-21, 1984 March 12-17, 1984 April 16-21, 1984 May 14-19, 1984 June 11-16, 1984	December 30, 1983 February 25, 1984 March 30, 1984 April 24, 1984 May 21, 1984	Credit-by-Examination
DOPPELT MATHEMATICAL REASONING TEST (DMRT)	By appointment only**		Graduate Admissions
EEE ENGLISH EQUIVALENCY EXAM	April, 1984	March, 1984	Credit by examination for English 100 & 101
EPT/ELM ENGLISH PLACEMENT TEST	January 7, 1984 May 12, 1984 July 21, 1984	December 22, 1983 (ELM ONLY) April 27, 1984 July 6, 1984	Required for freshmen
GMAT GRADUATE MANAGEMENT ADMISSION TEST	January 28, 1984 March 17, 1984 June 16, 1984	Not Available Not Available Not Available	Graduate Admission
GRE GRADUATE RECORD EXAM	December 10, 1983 February 4, 1984 April 28, 1984 June 9, 1984	November 4, 1983 December 29, 1983 March 23, 1984 May 4, 1984	Graduate Admission
JEPET JUNIOR ENGLISH PROFICIENCY ESSAY TEST	February 17, 1984 May 18, 1984	February 10, 1984 May 11, 1984	Upper Division Writing Requirement
LSAT LAW SCHOOL ADMISSION TEST	December 3, 1983 March 3, 1984	November 3, 1983 February 2, 1984	Law School Admission Test
MAT MILLER ANALOGIES TEST	By appointment only **		Graduate Admission
CORE BATTERY NTE NATIONAL TEACHER'S EXAMINATION	March 24, 1984	February 20, 1984	Credentialing Exam - Multiple Subjects
SPECIALTY AREA NTE NATIONAL TEACHER'S EXAMINATION	April 14, 1984	March 12, 1984	Credentialing Exam - Single Subject
SAT SCHOLASTIC APTITUDE TEST	December 3, 1983 June 2, 1984	October 28, 1983 April 27, 1984	Undergraduate Admissions
TOEFL TEST OF ENGLISH AS A FOREIGN LANGUAGE	January 14, 1984 March 10, 1984 May 12, 1984	December 12, 1983 February 6, 1984 April 9, 1984	Undergraduate/ Foreign Student Admission
TOEFL TEST OF ENGLISH AS A FOREIGN LANGUAGE (Special Center Program)	December 9, 1983 February 3, 1984 April 13, 1984 June 1, 1984	November 7, 1983 January 3, 1984 March 12, 1984 April 30, 1984	Undergraduate/ Foreign Student Admission

*For an appointment contact Dr. Judson Taylor, 516-3827.

For additional information regarding testing you are invited to contact the TESTING OFFICE, Small College C-144A, 516-3909.

STUDENT DEVELOPMENT

EMPLOYMENT RECRUITMENT INTERVIEWS - WINTER 1984

The Student Development Office (SC C-128) assists students seeking career employment through job listings, direct job search, and the on-campus interview program. During the Winter 1984 quarter, the following companies are among those scheduled to participate in the campus interview program:

Logicon, Inc.; Security Pacific National Bank; Johnson's Wax/ Investors Diversified Services (IDS); Hughes Aircraft; State Board of Equalization; Defense Contract Audit Agency; McDonnell Douglas; Firestone; Alexander Grant; Trans-america Occidental Life Insurance; New York Life Insurance Co.; Price Waterhouse; First Interstate Bank; U.S. Navy; Allstate Insurance Co.; Hamilton/Avnet, Inc.

Interview schedules are available in the Student Union, University Information Center, and the Student Development Office.

STUDENT DEVELOPMENT COUNSELING GROUPS

Personal counseling is offered individually and in groups. Some of the groups and workshops which may be offered in the Winter Quarter include:

CREATIVE FANTASY:

Aimed primarily at self-exploration and development through utilization of fantasy techniques.

ASSERTION TRAINING:

This eight-session group provides students with the theory of assertive behaviors and the consequences of exhibiting them in personal and professional life. It also focuses awareness of possible behaviors and responses available in different situations. Participants will be given a chance to practice assertive behaviors, and take a new look at themselves, their lives, feelings, options and responsibilities.

PERSONAL COMMUNICATIONS:

This is a 10-session group designed to improve one's communication skills and, thereby, enhance interpersonal relationships.

COUPLES: Explores what it means to be a couple, the issues important to you and your feelings about the relationship.

DECISION MAKING:

A workshop designed to explain the process of decision making and to explore each participant's personal decision making style, and to present strategies for changing decision making styles.

Please contact Student Development, SCC C-128, for further information, dates and times.

STUDENT DEVELOPMENT CAREER DEVELOPMENT & EMPLOYMENT SERVICES

WINTER WORKSHOPS

ORIENTATION:

A one-hour introduction to the Career Development and Employment Services—mandatory for all students wishing to be interviewed through the on-campus interview program.

RESUME PREPARATION:

A two-hour workshop designed to assist students in preparing and updating their resumes.

INTERVIEW SKILLS: (PART I)

How to prepare for an effective employment interview.

INTERVIEW SKILLS: (PART II):

For those who have completed Part I and wish to practice interviewing using the video tape equipment with instant replay.

JOB SEARCH:

Strategies of the Job Search for those who have identified their career areas.

CAREER PLANNING:

This three workshop series in Career Planning is designed to help find solutions for students with undecided major/career, or students unsure of their interests or abilities. Students signing up must be able to attend all three meetings.

SIGI ORIENTATIONS:

SIGI, the System of Interactive Guidance and Information, is a computer program that can help you in planning for a career. SIGI allows you to examine what you want in a career and to gather information about a wide variety of occupational fields.

GRADUATE SCHOOL:

Discusses the motivations for graduate study, explores the preparation, selection, and application processes; also covers getting ready to go, tips on making the transfer, graduate school expectations, and answers to general questions about graduate study.

Please contact Student Development, SCC C-128, for further information, dates and times.

STUDENT DEVELOPMENT HOURS

8 A.M. to 8 P.M.-

MONDAY THROUGH THURSDAY

8 A.M. TO 5 P.M. - FRIDAYS



STUDENT SUPPORT SERVICES

THE STUDENT ASSOCIATION

The Student Association has been in existence in one form or another since 1967. During that time, the Student Association has been dedicated to furthering the educational, social, cultural and recreational welfare of the students at CSUDH.

In essence, the students are the Student Association's main concern. The membership fees (activity fees paid at the beginning of each quarter) constitute our yearly budget, which is expended for student-run activities that benefit students, such as inter-collegiate activities, tutorial, newspaper, Child Development Center and cultural programming. Students making decisions about activities that benefit students—that's what the Student Association is all about!

Nearly 50 student volunteers are needed yearly to fill University and Student Association committees that make important decisions concerning the educational welfare of students. Input is desperately needed at the statewide level as well. The Student Association Office located in Small College N-104.

STUDENT ACTIVITIES

The Student Activities and Cultural Programs Commission (S.A. and C.P. Commission) of the Student Association sponsors a wide variety of activities for students which generally includes films, speakers, dances, and other events. Contact the Student Association in SCCN-104 for further information about these programs, at 516-3686.

STUDENT UNION AND ACTIVITIES

The UNION is located in the north and west wings of the Commons. There is a quiet lounge where students can relax between classes, and an activities lounge in which students can participate in table and video games, billiards, and table tennis. The UNION houses the Student Activities staff and serves as a source of information about student clubs and organizations and all social, cultural, and recreational activities on the campus. The UNION staff maintains a calendar of events and sponsors many of their own activities, ranging from speakers and cultural performances to social activities. The UNION phone number is 516-3559.

HOUSING

On-Campus Housing

Living on campus makes university life more fulfilling and exciting. The convenience and reasonable fees are yet other reasons for living in the new student apartments. One and two-bedroom apartments are offered furnished and unfurnished, and unlike traditional dormitories they have their own full-size kitchens. The apartments fill up early, so apply as soon as possible.

Off-Campus Housing

As a service to students seeking off-campus housing accommodations, the Office of Housing, Union and Activities keeps an up-to-date listing of local houses, apartments, and rooms that owners list with the University.

For Further Information

For additional information regarding off-campus or on-campus housing, please call or stop by the Office of Housing, located in Small College Building #8, Room K-144, or telephone (213) 516-3854.

HEALTH CENTER

The health fee paid during registration allows students to benefit from many services offered by the Health Center. Not only is care provided for illness and injury, but doctors, nurses and lab technicians do screening tests including those for diabetes, hypertension, anemia and venereal disease. The Center stresses the "health and wellness" concept and assists students by providing health care consultations in such areas as nutrition, birth control counseling, weight control, relaxation training and sexuality counseling.

The Center also features a licensed pharmacy where students may get prescriptions filled and purchase over-the-counter items as well. Costs are much lower than at private pharmacies and students are invited to consult with the pharmacist.

Also offered are health education seminars on various health concerns, as well as out Lifestyle Health Faires and referrals to community resources.

Located in the building north of the University Theater, the Center is open from 8 a.m. to 7 p.m., Monday through Thursday, and 8 a.m. to 5 p.m. on Fridays.

For appointments call 516-3629 (3629 from campus phones). Students will also be seen on a walk-in basis.

UNIVERSITY LIBRARY

During the regular academic year the library hours are:*

Monday through Thursday, 7 a.m. to 10 p.m.

Friday, 7 a.m. to 5 p.m.

Saturday, 11 a.m. to 5 p.m.

Sunday, 12 noon to 6 p.m.

Books may be charged out for a two week period using student identification cards. Many other services and facilities are available for student use. Students may request a library handbook which is available at the Reference Desk.

*Subject to change depending on budget.

CAFETERIA

Monday through Thursday during regular session Cafeteria hours are from 7 a.m. to 8:30 p.m. The Mexican food counter, salad bar and grill hours are 11 a.m. to 8:30 p.m. Hot entrees are available from 11 a.m. to 2 p.m. and from 4:30 to 8 p.m. Friday hours are from 7 a.m. to 3:30 p.m. and on Saturdays from 8 a.m. to 1:30 p.m.

Breakfast is served all day, as well as cold sandwiches, soft yogurt, and a variety of snack items. The Cafeteria also features many home baked items including Danish and pastries. Food vending machines are located on the first floors of the ERC and Social and Behavioral Sciences buildings. For further information please call 516-3814.

DISABLED STUDENT SERVICES

Students having permanent as well as temporary disabilities are eligible for a variety of specialized support services including:

REGISTRATION ASSISTANCE

PRIORITY REGISTRATION

READERS - NOTETAKERS - INTERPRETERS

MEDICAL PARKING

Information regarding these services can be obtained from the Office of Disabled Student Services, Student Health Center A106, or call 516-3660.

OFFICE OF FINANCIAL AID

The following information concerning student financial assistance may be obtained at the Financial Aid Office, SC C138-E, phone 516-3647:

The Office of Financial Aid handles financial aid, and part-time employment.

The purpose of student financial aid is to provide appropriate financial assistance to eligible students to aid them in achieving their educational objectives. To be considered for financial assistance, students must complete the Student Aid application for California. Students who are applying for 1983-84 should complete the application by March 1. All undergraduate students who have not received a bachelor's degree and are applying for financial aid must also apply for a Pell Grant.

The University participates in the following financial aid programs: National Direct Student Loans (NDSL); Guaranteed Student Loans (G.S.L.); College Work Study (CWS), Supplemental Educational Opportunity Grants (SEOG); Pell Grant; California Educational Opportunity Grants (EOP); State University Grant (SUE); California Scholarship (Cal Grant A); the College Opportunity Grant (C.O.G. or Cal Grant B); and the California Graduate Fellowship Program, the Bilingual Teacher Grant Program (BTG), and The California Loan to Assist Student Program (CLAS).

A brochure is available in the Office of Financial Aid to explain the various programs in detail.

LEARNING ASSISTANCE CENTER

Located on the lower level of the Educational Resources Building (ERC A103) is the Learning Assistance Center.

Services include tutoring, and assistance with problems that affect studying and grades. This includes help with note taking, study habits, test taking, reading rate, vocabulary and computation skills.

For further information call 516-3827.

AIR FORCE ROTC

Through arrangements with the Air Force ROTC Department at Loyola Marymount University, students at CSUDH can enroll in the four-year Air Force ROTC program. ROTC classes are held on Tuesday or Saturday mornings at Loyola Marymount University and the credits earned are counted as elective units toward graduation requirements. Successful completion of the AFROTC program (and receipt of a bachelor's degree) lead to a commission as a second lieutenant in the U.S. Air Force. For additional information contact the CSUDH office of Student Development, or the Department of Aerospace Studies (AFROTC) Loyola Marymount University, Los Angeles, CA 90045, Telephone: (213) 642-2770. This program is also available on Thursday afternoons (3 to 6 p.m.) at CSU Long Beach. Telephone: (213) 498-5743.

STUDENT ESCORT SERVICE

Under the direction of the Department of Public Safety, Student Assistants are employed to escort the university community to their parked vehicles during the evening hours. The service is available Monday through Thursday evenings from 6:30 p.m. to 10:30 p.m. Persons wishing to use this service should phone 3639. On campus courtesy telephones are available in the Cafeteria, the lobby of the Library and the Information & Service Center. The student assistants wear distinctive red jackets with the Public Safety patch on the front.

WOMEN'S CENTER

The Women's Center provides an environment which encourages and supports the personal and academic growth of women on the CSUDH campus, and sponsors and co-sponsors programs which assist in this growth. Offerings include information and referral services, peer advising, workshops, and special guest lectures.

The Center has a number of resources for women and men—a growing collection of books, periodicals, magazines, newsletters, and journals; works by, for and about women, women's issues and the women's movement; resource files, bulletin boards with upcoming events, news items and interesting information about women throughout the world.

The Center also maintains references which include information on civil and legal rights, divorce procedures, the filing of discrimination complaints, medical and counseling services, and many other practical concerns. The Women's Center staff is available to assist women and men in using these materials and in locating services and information. The Center publishes a quarterly newsletter, and "The Women's Center Handbook." Students may obtain academic credit as Women's Center interns. The Center is located in NSM B-220. Telephone is 516-3759.

OFFICE OF SPECIAL PROGRAMS

The Office of Special Programs includes the Educational Opportunity Program and the Parolee Educational Program (PEP). E.O.P. was established for students who may require assistance while seeking both educational and personal goals and handles its students according to their individual needs, students must be initially admitted to CSUDH through E.O.P. in order to qualify for the services. For further information call 516-3632 or drop by SMC-C127.



RECREATION

Physical education facilities such as a gymnasium, swimming pool, outdoor fitness trail, tennis courts, volleyball courts, track, baseball diamond, softball diamond, and the all-purpose field are available for the use of enrolled students, faculty, and staff. Students, faculty, and staff are encouraged to use the facilities as long as there is no conflict with classes or other scheduled events. Information regarding recreational use of physical education facilities should be directed to the Athletic Department in the Field House.

For further information call 516-3893.

CHILD DEVELOPMENT CENTER

Students, faculty or staff members with children ages 2½ to 14, may be eligible to register them in the on-campus Child Development Center.

Under the auspices of the School of Education, the Center is a professional school for child development, not a baby-sitting service. Teachers and student interns observe and assist the children in the carefully prepared indoor and outdoor activities.

Funded by a variety of sources including Student Association, parents are charged a sliding fee scale. All children must be toilet trained and in good health. Each is given a noontime hot lunch. The Center hours are Monday through Friday, 7:15 a.m. to 6:30 p.m. when the University is in regular session. Call 327-2880 for further information.

INTERCOLLEGIATE ATHLETICS

The athletic program at CSUDH is unique in its balance between men's and women's sports programs. The department currently conducts five men's sports, four women's sports and two co-educational sports which serve 150 athletes.

These 11 sports compete in the California Collegiate Athletic Association which consists of CSUDH, Cal State Los Angeles, Cal State Northridge, Cal State Bakersfield, Cal Poly Pomona, Cal Poly San Luis Obispo, Chapman College and UC Riverside. The Toros compete on a national level in NCAA Division II.

Both the men's and women's teams have enjoyed great success. The women's volleyball team has finished as high as fourth in the country while the men's basketball team captured the CCAA title in its first year in the conference in 1981.

The women's softball team was co-champions in the CCAA in 1983 while the basketball team is ready to challenge CCAA opponents in pursuit of its first title, and a young tennis team is building respectability toward a CCAA title.

On the men's side, the soccer team captured the CCAA title in 1982 and was an NCAA Quarter Finalist, while Scott MacDonald of the golf team finished 20th in the nation to complete a successful 1983 season for the golf team.

The baseball team competes against many Division I schools and has had 20 players sign professional contracts. A young tennis team is maturing and is hoping to be a factor in the CCAA race this year.

The co-educational sports are track and field and cross country. These programs have only been in existence four years but already have produced all-American and All-Conference performers in both the men and women's portions of both sports.

CSUDH has an intramural program which will provide competitive opportunities for resident and non-resident students in a wide variety of sport activities. Call 516-3761 for further information.

ALUMNI ASSOCIATION

The CSUDH Alumni Association seeks to advance the welfare of the University, to promote common interests of its students and alumni, and to serve as liaison with the University, alumni, and the community. The Alumni Association sponsors a number of activities during the year, provides scholarship assistance to students, presents Outstanding Achievement Awards annually to outstanding seniors, and generally supports the development of the University.

Today the alumni of the University number more than 14,000 and are found throughout the United States. All CSUDH students are eligible for membership in the Alumni Association. Those students wishing further information about the Association should contact the Office of University Relations, at 516-3787.

STUDENT SUPPORT SERVICES

(Continued)

OLDER ADULT CENTER

The Older Adult Center (OAC) serves as a support system for older students on campus, but provides a warm and friendly atmosphere for people of all ages. The coffee pot is always on during open hours. Services include a tuition waiver program for a limited number of students over age 60, and an inter-generational shared housing program designed to match homeowning senior citizens of the community with students needing a place to live. The OAC also provides many other academic and social opportunities for students, faculty and staff. Those interested in being placed on the OAC's activities mailing list may drop by the center and sign up.

The OAC also serves as the Carson/Dominguez Hills Network of Gray Panthers, a senior citizen advocacy group. People of all ages are welcome to become active in the Gray Panthers.

Located in SBS B-235, the OAC's hours are 9 a.m. to 4:30 p.m., Monday through Thursday. For further information, call 516-4003.

TORO AIDES

The Toro Aides is a program for students interested in preserving the University's first objective - to educate the students. It also visibly assists the University in maintaining a high level of responsible student involvement by developing stronger social cohesion between the CSUDH campus and surrounding communities.

These students work out of The Union on projects such as orientation, campus tours/events, Student Association elections, graduation, etc. Along with their participation in special events, the Toro Aides attend workshops in the following areas: leadership, communication, time management, and decision making. The Toro Aides work in a semi-classroom environment with minimal supervision and earn 4 units of academic credit per quarter which can be used toward graduation. The course number is UNC 208, section 01. Class begins the first Friday of each quarter and will meet in The Union. The skills and experiences students acquire will be applicable in many situations during their lifetime. For further information, come into The Union, or call extension 3559.

BOOKSTORE POLICIES

The University Bookstore
900 E. Victoria St.
Carson, Calif. 90747
516-3789

Store Hours
Monday thru Thursday
7:30 a.m. - 8:00 p.m.
Friday
7:30 a.m. - 4:00 p.m.

Bookstore Hours during First Three Weeks of Quarter are:
Monday - Thursday, 8:30 a.m.-8:30 p.m.; Friday, 8:30 a.m.-4 p.m.

Check your receipt. Keep it - you must present it for any exchange or refund.

Do not write in or soil your book if you think you may make an exchange. We reserve the right to pass judgment on condition of return items.

Defective New Books will be replaced at once, along with your receipt. Used books are not guaranteed.

Full refund: for three weeks only from date instruction begins. The cutoff date for each quarter will be posted in the bookstore prior to the start of each quarter.

24 hour refund: Merchandise purchases after full refund period is subject to being returned within 24 hours of purchase.

No refunds are permitted during the last two weeks of classes.

The Bookstore will accept your personal check in payment for merchandise under the following conditions:

1. Name and bank must be imprinted.
2. You present your student identification card and your California drivers license.
3. It is your personal check or that of your parents.
4. Visa and Mastercard are accepted.

There will be a service charge of \$10.00 for all checks returned from the bank.

BUY BACK POLICY

Used Books are only bought by the Bookstore during finals week.

Fifty percent of current new prices will be paid for the books in good resalable condition, if they are useable at CSUDH again as texts the following quarter.

Market value will be paid for books in good resaleable condition which are **not** to be used at CSUDH again the following quarter but are current elsewhere.

Market value usually is 25% of the new book price for hardbound books and 10 cents on the dollar for paperbacks.

This market value procedure is offered as a service only and is one way of allowing students to dispose of unwanted textbooks without a complete loss. There is no profit in this for us, we are doing it to help you.

PRESIDENT'S OPEN HOURS

The President of the University and Dean of University College are available to speak to students, staff and faculty in the Dominguez Room of the Cafeteria on the first and third Tuesday of the month from 12:30 to 1 p.m., and the second and fourth Tuesday of the month from 5:30 to 6 p.m. If the President is off campus, one of the Vice Presidents will take his place.

Reservations are not necessary and the agenda is open. Any topic may be addressed.

CLASS TIMES AT DOMINGUEZ HILLS

7:30 A.M. - 9:10 A.M.
9:20 A.M. - 11:00 A.M.
11:10 A.M. - 12:50 P.M.
1:00 P.M. - 2:40 P.M.
2:50 P.M. - 4:30 P.M.
4:40 P.M. - 6:20 P.M.
6:30 P.M. - 8:10 P.M.
8:20 P.M. - 10:00 P.M.

ANSWERS TO OFTEN ASKED QUESTIONS

You can tell if a class has been closed during Registration by checking the boards at the entrance to registration.

Another person can register for you and pay your fees. They can also make mistakes which you will have to rectify.

Students interested in participating in Intercollegiate Athletics should contact the Physical Education Department (516-3761) or the respective coach of the team sport.

Upon receipt of a bachelor's degree at any of the 19 CSU campuses, students must reapply to the campus of his/her choice if they wish to do the following: continue post-baccalaureate studies, pursue graduate studies, an undeclared major or a second bachelor's degree. Contact the Information and Service Center at 516-3696 for further information.

Admission requirements are the SAME for part-time or full-time students or for those attending during the day, evening or Saturday.

Evening students (attending 6 p.m. and later) can complete 12 units per quarter by attending two evenings and a Saturday morning, or by starting the two-evening sequence at 4:40 or 6:30 p.m.

Physical education and health classes are not general CSUDH requirements for graduation.

Copying machines are available day or evening at the Library and the Bookstore at 10¢ per page.

Smoking is not allowed in classrooms. You may ask the instructor to enforce this regulation.

If you drop a class during the first three weeks of a quarter there will be no record of it on your transcript.

A new two-year University Catalog is now available in the Bookstore. The catalog includes the major and minor requirements for all academic programs at CSUDH. A sheet for each major, undergraduate and graduate, with the same curriculum information is available at the Information and Service Center (516-3969) beginning each fall.

THEATRE ARTS PROGRAM WINTER SCHEDULE OF PLAYS

In the University Theatre:

THE TAMING OF THE SHREW

William Shakespeare's most beloved play;
a classic combination of sharp wit
and boisterous slapstick.

February 17, 18, 23, 24, and 25

In the Playbox Theatre:

TO BE YOUNG, GIFTED AND BLACK

A Reader's Theatre presentation.
A portrait of Lorraine Hansberry
in her own words.

February 2, 3, 4, and 5

BEAUTY AND THE BEAST

A special Children's Theatre presentation.

March 10 and 11

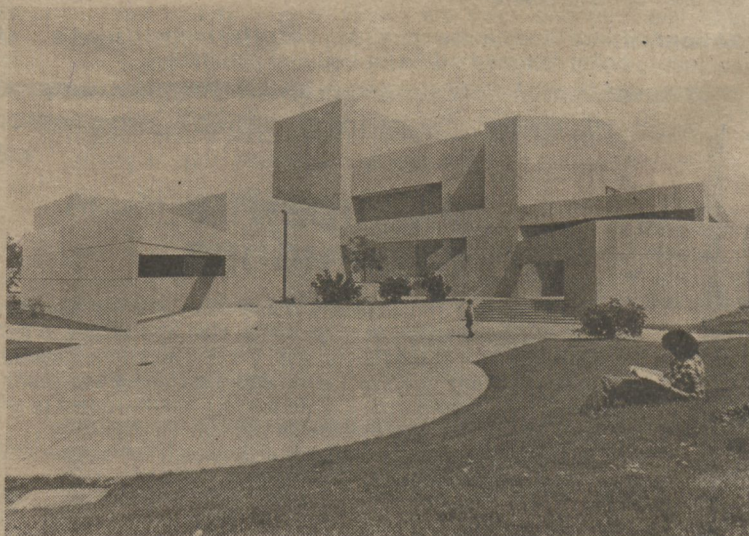

DEPARTMENT LOCATIONS AND PHONE NUMBERS

For General Information, call 516-3300.
(Check individual offices for specific hours of service.)

DEPARTMENT	LOCATION	PHONE
ADMISSIONS AND RECORDS	SCC J 103	3600
AFRO-AMERICAN STUDIES	SBS B 334	3431
ALUMNI AFFAIRS	ERC G 511	3787
ANTHROPOLOGY	SBS G 322	3443
ART	HFA A 111	3310
ATHLETICS	FH 016	3893
BEHAVIORAL SCIENCE - UNDERGRADUATE	SBS G 322	3443
BEHAVIORAL SCIENCE - GRADUATE	SBS B 331	3435
BIOLOGY	NSM A 124	3381
BOOKSTORE	SCC F 130	3789
BUSINESS ADMINISTRATION		
ACCOUNTING/COMPUTER INFORMATION SYSTEMS/LAW	SBS D 325	3556
ADVISEMENT CENTER	SBS B 317	3561
FIN/QUAN METH/R.E.	SBS B 306	3557
MGMT/MKGT	SBS D 321	3551
M.B.A.	SBS B 308	3465
CAFETERIA	CAFETERIA	3814
CASHIER	SCC B 135	3812
CHEMISTRY	NSM B 202	3376
CHILD DEVELOPMENT CENTER	CASA DOMINGUEZ	327-2880
COMMUNICATIONS	HFA A 334	3313/3822
COMPUTER CENTER	SCC D 105	3702
COMPUTER LAB	SCC E 127	3847
COMPUTER SCIENCE	NSM A 132	3398
DISABLED STUDENT SERVICES	SHC A 106	3660
TELECOMMUNICATIONS DEVICE FOR THE DEAF	SHC A 106	4028
EARTH SCIENCES	NSM B 202	3376
EAST ASIAN/ASIAN AMERICAN STUDIES	HFA A 340	3326
ECONOMICS	SBS D 311	3446
SCHOOL OF EDUCATION		
ATHLETICS	FH 016	3893
CREDENTIAL ANALYST	HFA B 302	3521
DEAN'S OFFICE	HFA C 316	3519
GRADUATE STUDIES	HFA C 308	3522
RECREATION	FHC C 003	3761
TEACHER EDUCATION	HFA C 306	3522
EMERGENCY (PUBLIC SAFETY)	SCC A 122	3333
ENGLISH	HFA E 315	3322
ENGLISH AS 2ND LANGUAGE (ESL)	HFA E 315/E 337	3938/3322
ENVIRONMENTAL STUDIES	SBS B 331	3435
E.P.I.C.	SCC K 148	3735/3736
EVENING SERVICES	SCC A 130	3696
EXPERIENTIAL EDUCATION	SCC E 173	3324
EXTENDED EDUCATION	ERC C 502	3737
ENGLISH AS 2ND LANGUAGE	ERC C 508	3746
EXTENSION OFFICE	ERC C 508	3741
EXTERNAL DEGREE/MSA	ERC C 508	3741
OPEN UNIVERSITY	ERC C 508	3741
SUMMER SESSION	ERC C 508	3746
EXTERNAL DEGREE/HUMANITIES	HFA A 344	3743/3744
FINANCIAL AID	SCC C 138E	3647
FOREIGN LANGUAGES	HFA A 338	3315
GENERAL STUDIES	SCC B 145G	3538/3696
GEOGRAPHY	SBS A 314	3437/3438
GRADUATE ADVISING	SCC B 145	3538
HEALTH PROGRAMS and PSYCHOLOGICAL COUNSELING		
STUDENT HEALTH CENTER	SHC A 129	3629

DEPARTMENT LOCATIONS AND PHONE NUMBERS

(continued)

DEPARTMENT	LOCATION	PHONE
HEALTH SCIENCE	SHC A 141	3818
PSYCHOLOGICAL COUNSELING	SHC A 141	3818
HISTORY	SBS A 306	3448/3449
PUBLIC HISTORY & HISTORIC PRESERVATION	SBS A 306	3451/3448
HOUSING	SCC B 145	3854
HUMANITIES AND FINE ARTS	HFA E 303	3317
HUMANITIES (EXTERNAL DEGREE)	HFA A 344	3743/3744
HUMANITIES M.A. and G.S. (On Campus)	HFA E 305	3993
HUMAN SERVICES	SBS A 334	3641
INFORMATION AND SERVICE CENTER	SCC A 130	3696
INSTRUCTIONAL MEDIA SERVICES	ERC C 108	3704
LABOR STUDIES	SBS B 334	3431
LANGUAGE LEARNING CENTER (DEPT. OF FOREIGN LANG.)	HFA A 316	3315/3637
LEARNING ASSISTANCE CENTER	3827/3828	
LIBERAL STUDIES	SCC E 173	3832
LIBRARY		
CIRCULATION OFFICE	ERC B 320	3712
CIRCULATION COUNTER	ERC A 218	3714
RESERVE BOOK ROOM	ERC C 121	3717
LINGUISTICS	HFA B 337/E 315	3938/3322
LOST AND FOUND	SCC A 122	3639
MANAGEMENT, SCHOOL OF	SBS A 326	3548
ADVISEMENT CENTER	SBS B 317	3561
MATHEMATICS	NSM A 132	3378
MEDICAL TECHNOLOGY	SHC E 105	3748
MEXICAN-AMERICAN STUDIES	HFA A 340	3326
MUSIC	HFA A 332	3543
OLDER ADULT CENTER	SBS B 235	4003
PARALEGAL STUDIES	SBS D 311	3576
PARKING PATROL	SCC A 122	3639
PHILOSOPHY	HFA B 331	3328
PHYSICAL EDUCATION AND RECREATION	FH C 003	3761
PHYSICS	NSM B 202	3591
PLANT OPERATIONS	PLT OPS	3804
POLITICAL SCIENCE	SBS G 326	3434
PSYCHOLOGY	SBS A 336	3427
PUBLIC ADMINISTRATION AND MPA	NSM A 143	3444
PUBLIC SAFETY (CAMPUS POLICE)	SCC A 122	516-3639
(Open 24 hours a day) EMERGENCY		516-3333
PUEBLO DOMINGUEZ STUDENT APTS.	Bldg. A/Stud. Apts.	4228
RECREATION	HFA B 314	3922
RELIGIOUS STUDIES	HFA B 331	3328
SMALL COLLEGE	SCC E 173	3640/3649
SCIENCE, MATHEMATICS & TECHNOLOGY	NSM A 115	3373
SOCIAL AND BEHAVIORAL SCIENCES	SBS E 306	3429
SOCIOLOGY	SBS B 334	3431
STUDENT APARTMENTS	Bldg. A/Stud. Apts.	4228
STUDENT ASSOCIATION	SCC N 104	3686
STUDENT COMPUTER LAB	SCC E 127	3847
STUDENT DEVELOPMENT	SCC C 128	3625
CAREER DEVELOPMENT AND EMPLOYMENT SERVICES PERSONAL COUNSELING	SCC C 128	3625
STUDENT NEWSPAPER (THE BULL'S EYE)	ERC B 129	3687
STUDENT UNION	COMMONS G 149	3559
SUMMER SESSION	ERC C 508	3746
TESTING OFFICE	SCC C 144A	3909
THEATRE ARTS	UTA A 101	3588
UNIVERSITY ADVISEMENT CENTER	SCC B 145	3538
UNIVERSITY COLLEGE	SCC M 110	3784
UNIVERSITY RELATIONS	ERC G 511	3787
VETERANS AFFAIRS	SMC A 130	3643
WOMEN'S CENTER	NSM B 218-220	3759

FULLTIME FACULTY TELEPHONE NUMBERS AND LOCATIONS

The California State University, Dominguez Hills telephone communications system is on a direct dialing Centrex system. The following fulltime faculty members can be reached by dialing 516 and then the first extension listed. If there is no answer, a message can be left by dialing the departments, which are listed as the second extension. At the beginning of each quarter the faculty members will announce their respective office hours at the first class session.

FOR GENERAL INFORMATION CALL
516-3300.

Name	Telephone Number	Location	Name	Telephone Number	Location
Alt, Robert	3404/3591	NSM/C-209	Fleagle, Kenneth	3331/3444	NSM/A-139
Anderson, Lynn	3702/3702	SCC/D-105	Forbes, Charles	3564/3437	SBS/A-317
Armacost, William	3399/3378	NSM/A-133	Frank, Marianne	3762/3961	FHC/C-003
Arora, Harbans L.	3391/3381	NSM/E-115	Freed, Rodney	3497/3446	SBS/D-312
Assmann, Ingeborg	3902/3522	HFA/A-305	Garber, Marilyn	3487/3448	SBS/D-304
Auerbach, Melvin	3556/3556	SBS/D-325	Garcia, Eugene	3418/3376	NSM/D-325
Baker, Bernard	3310/3321	HFA/A-109	Geller, Lila	3932/3322	HFA/B-328
Barnett, Donald	3575/3556	SBS/C-317	Giacosie, Robert	3365/3381	NSM/B-104
Berry, John	3560/3551	SBS/C-315	Goders, John	3969/3310	HFA/B-115
Beym, Richard	3952/3316	HFA/A-335	Goldman, Ivan	3653/3313	HFA/A-345
Bialosky, Marshall	3948/3543	HFA/A-343	Gopaul, Paul	3468/3448	SBS/A-309
Billes, Frank	3447/3446	SBS/D-314	Gould, William E.	3397/3378	NSM/A-129
Blischke, William	3532/3532	ERC/D-520	Grabiner, Judith	3974/3448	SCC/L-149
Blyn, Martin	3342/3557	SBS/B-309	Gray-Shellberg, Lisa	3538/3427	SBS/G-310
Bohart, Arthur	3464/3427	SBS/B-335	Greene, Garret	3393/3376	NSM/C-333
Bohman, Charmayne	3522/3522	HFA/C-308	Greenwald, Joel	3574/3551	SBS/C-316
Bomser, Alan	3503/3431	SBS/C-325	Grenier, Judd	3471/3448	SBS/A-313
Book, Stephen A.	3389/3378	NSM/A-119	Groff, Linda J.	3470/3434	SBS/B-325
Bradfield, David	3543/3534	HFA/B-101	Gutierrez, Ann	3916/3522	HFA/B-309
Brest, David E.	3390/3381	NSM/A-120	Hagan, William	3883/3328	HFA/E-311
Bryan, Ed	3973/3649	SCC/L-149	Hanson, Deanna	3832/3832	SCC/E-173
Bullaro, John	3928/3322	HFA/B-340	Harris, Michael	3485/3435	SBS/G-326
Cady, Dave	3489/3448	SBS/D-308	Harrison, Deborah	3428/3427	SBS/A-336
Calatrello, Robert	3905/3522	HFA/A-307	Harshman, Arthur	3965/3310	HFA/B-104
Carberry, Sue	3763/3893	FHC/B-010	Hart, Garry D.	3378/3378	NSM/A-121
Carrison, Muriel	4216/3522	HFA/A-303	Hass, Aaron	3462/3427	SBS/A-333
Casten, Carole	3764/3761	FHC/C-009	Hata, Don	3476/3448	SBS/A-301
Chaffee, Lyman	3568/3434	SBS/A-327	Heifetz, David	3988/3649	SCC/L-149
Champion, David	3543/3543	HFA/A-332	Heneghan, George	3490/3434	SBS/C-333
Chang, Chi-Lung	3395/3378	NSM/A-123	Henry, Jackson	3378/3378	NSM/A-134
Charnofsky, Harold	3439/3431	SBS/B-322	Henschel, Diane	3511/3427	SBS/G-307
Chi, Lois W.	3401/3381	NSM/E-110	Herne, Peter	3578/3556	SBS/C-322
Childress, Evelyn T.	3400/3381	NSM/E-116	Hill, John	3543/3320	HFA/B-103
Chrispin, Barbara	3551/3551	SBS/D-321	Hirsch, Gilah	3966/3310	HFA/B-106
Christie, Robert	3500/3431	SBS/C-338	Holden, Marjorie	3913/3522	HFA/A-321
Churchman, David	3770/3435	SBS/B-332	Hollander, Nancy	3975/3649	SCC/L-149
Contreras, Max	3904/3522	HFA/A-315	Holter, Howard	3451/3448	SBS/A-306
Cooper, James	3961/3522	HFA/B-316	Hosakawa, Fumiko	3482/3431	SBS/C-340
Cortes, Enrique	3494/3448	SBS/A-310	Hovard, Richard	3509/3431	SBS/G-319
Cuervo, Jose	3951/3315	HFA/A-327	Hsiung, Ruth	4212/3818	SHC/E-108
Curran, Jeanne	3430/3431	SBS/G-315	Hughes, Robard	3550/3551	SBS/C-308
Danis, Stan	3463/3427	SBS/A-329	Imai, James	3403/3591	NSM/C-205
De La Camp, Ulrich	3417/3376	NSM/C-307	Ivers, Louise	3967/3310	HFA/B-112
Desberg, Peter	3908/3522	HFA/B-308	Jackson, Judith	3925/3522	HFA/A-311
Djalali, Veis	3856/3435	SBS/B-329	Jameson, Charles S.K.	3501/3551	SBS/C-321
Dobyns, Danette	3388/3376	NSM/D-323	Johnson, John L.	3920/3761	HFA/B-310
Dowling, Robert	3330/3551	SBS/B-331	Johnson, Joyce	3935/3322	HFA/B-339
Dulgeroff, James	3460/3446	SBS/D-316	Johnson, Robert B.	3582/3437	SBS/A-325
Duncan-Rose, Caroline	3929/3322	HFA/B-338	Jones, William	3398/3398	NSM/A-131
Eliet, Patricia	3930/3322	HFA/B-332	Jordain, Violet	3934/3322	HFA/B-330
Ellis, Peter	3522/3522	HFA/B-315	Judge, Dan	3963/3310	HFA/B-110
Etcheto, Sally	3947/3543	HFA/A-339	Kalland, Gene	3810/3381	ERC/E-510
Fay, Chuck	3962/3328	HFA/B-320	Kaplan, Jay	3491/3434	SBS/C-330
Feuer, Lois	3833/3640	SCC/E-173	Kidane, Abraham	3507/3446	SBS/C-318
Fisher, Alan	3481/3434	SBS/G-341	Kinney, Christine	4214/3629	SHC/E-117

FULLTIME FACULTY TELEPHONE NUMBERS AND LOCATIONS

(continued)

Name	Telephone Number	Location	Name	Telephone Number	Location
Kitson, Jack	3465/3465	SBS/B-308	Peters, Anne	3457/3431	SBS/G-317
Krinsky, Eunice	3363/3378	NSM/B-216	Phillips, Laura M.	3408/3381	NSM/E-112
Kuhlmann, Gary	3572/3557	SBS/C-319	Pomerantz, Linda	3448/3448	SBS/D-310
Kuramoto, Richard	3409/3381	NSM/E-114	Poole, James	3927/3761	HFA/B-312
Kuykendall, Ken L.	3483/3443	SBS/C-342	Pope, Polly	3478/3443	SBS/G-321
La Buhn, Connie	4221/3761	FHC/C-002	Prescott, Susan	3911/3522	HFA/B-309
Lacorte, John	3960/3328	HFA/B-318	Puett, William	3444/3882	NSM/A-144
Lamarca, Raymond	3955/3313	HFA/E-313	Pyne, Thomas	3328/3312	HFA/B-331
Lance, Larrie L.	4213/3818	SHC/E-112	Quicker, John	3831/3431	SBS/B-326
Larinde, Noreen	3968/3310	HFA/B-102	Rankin, David	3939/3322	HFA/B-344
Larmore, Lawrence	3380/3378	NSM/E-113	Raphael, Sharon	3456/3431	SBS/G-313
Lauerhass, Frances	3315/3315	HFA/A-338	Ravitz, Abe	3931/3322	HFA/B-336
Laws, Donald	3842/3431	SBS/C-334	Reilly, Thomas	3773/3376	NSM/B-302
Lee, C. W.	3586/3551	SBS/B-310	Riddell, Cecilia	3543/3543	HFA/A-332
Lee, Keith	3591/3591	NSM/B-206	Riddell, James	3940/3322	HFA/B-326
Lewis, Donald	3743/3328	HFA/A-344	Riherd, Edwin Mark	3354/3588	UTC/A-101
Loether, Herman J.	3458/3431	SBS/C-336	Riskin, Stephen	3466/3431	SBS/B-328
Lopez, Andy	3765/3761	FHC/D-002	Robinson, Gill	3357/3444	NSM/A-137
Lopilato, Carol	3540/3557	SBS/C-318	Robles, Laura	3413/3381	NSM/B-122
Loschen, Leslie	3571/3556	SBS/C-304	Romanov, Michael	3495/3437	SBS/A-312
Lyle, James L.	3412/3376	NSM/B-314	Romero, Raul	3735/3315	HFA/A-338
Mahon, Michael	3958/3322	HFA/B-324	Rosen, Larry	3477/3427	SBS/G-311
Malhotra, Vasisht	3882/3328	HFA/E-309	Rosenthal, Ernest	3310/3310	HFA/A-114
Marienthal, Hal	3936/3322	HFA/A-347	Ryave, Alan L.	3431/3431	SBS/B-334
Marmor, Solomon	3384/3376	NSM/B-316	Ryder, Walter	3570/3556	SBS/B-314
Marsh, George	3473/3427	SBS/A-331	Safer, David	3822/3313	HFA/A-334
Martin, Wayne	3433/3434	SBS/A-326	Sanchez, Porfirio	3949/3315	HFA/A-338
Mastor, Anthony	3584/3557	SBS/C-314	Sando, Ephraim	3941/3322	HFA/B-342
Matthews, C. Gordon	3411/3378	NSM/E-107	Sawyer, Daniel	3922/3761	HFA/B-314
McCarthy, Gus	3381/3381	NSM/A-124	Scherba, Dale	3915/3519	HFA/B-304
McCloskey, Joseph	3573/3557	SBS/C-313	Schoen, Stanley	3558/3556	SBS/C-312
McCoy, William	3506/3431	SBS/C-331	Schoenwald, Ira	3818/3444	SHC/E-103
McEnerney, Kathleen	3979/3748	SHC/E-113	Scott, Ruth	3685/3818	SHC/E-103
McGee, Marcella	3992/3557	SBS/B-325	Seely, Oliver	3383/3376	NSM/B-306
McKenna, Irene	3956/3322	HFA/A-342	Shafer, Michael	3944/3322	HFA/B-335
Miles, Frank B.	3396/3378	NSM/A-125	Shima, Fred	3499/3427	SBS/G-303
Milfs, Milo	3505/3427	SBS/C-329	Shimomisse, Eiichi	3959/3328	HFA/B-322
Milgrim, Herbert	3566/3557	SBS/C-320	Shore, Terence	3356/3378	NSM/A-135
Miller, Christopher	3557/3553	SBS/B-306	Sigurdson, David	3405/3376	NSM/B-312
Mohamed, Ramona	3655/3427	SBS/A-330	Simon, Eleanor	3508/3427	SBS/G-305
Mohr, Burckhard	3938/3322	HFA/B-337	Simpson, Robin Lyn	3899/3748	SHC/E-111
Moite, Leonard	3492/3446	SBS/D-320	Skindrud, Karlton	3923/3522	HFA/A-319
Montgomery, Robert W.	4224/3761	FHC/C-016	Smith, Foraker	3350/3444	NSM/A-140
Morafka, David	3407/3381	NSM/E-108	Smith, Gregory	3971/3649	SCC/L149B
Morris, George P.	3496/3551	SBS/C-324	Smith, Jeff,	3444/3444	NSM/A-141
Nakagawa, Noboru	3480/3556	SBS/D-310	Smith, Lyle	3317/3322	HFA/A-347
Nasatir, David	3435/3857	SBS/B-333	Steiner, Frances	3543/3543	HFA/A-330
Nash, Harvey	3474/3427	SBS/A-339	Stinson, J. Robert	3438/3437	SBS/A-315
Nashif, Mazin M.	3554/3557	SBS/C-310	Stockhammer, Susan	3946/3882	HFA/A-341
Nehrbass, Richard	3502/3551	SBS/C-323	Stricker, Frank	3448/3448	SBS/A-306
Ng, Jolson	3917/3522	HFA/A-309	Strier, Franklin	3472/3556	SBS/C-303
O'Hara, Michael	3433/3434	SBS/G-326	Stroud, Robert	3583/3556	SBS/B-316
Okada, Doris	3918/3522	HFA/A-317	Sullivan, Gerald	3359/3444	NSM/A-138
Orellana, Sandra L.	3479/3443	SBS?G-323	Sutton, Marilyn P.	3942/3322	HFA/E-307
Palmer, Beverly	3467/3427	SBS/A-331	Sutton, Wiley	3642/3427	SBS/A-332
Palmer, Richard	3562/3429	SBS/B-323	Suzuki, Michiko	3937/3315	HFA/C-301
Parker-Jones, Joan	3921/3761	HFA/B-311	Taira, Kathleen	3901/3522	HFA/A-301
Patterson, Frederick	3926/3761	HFA/B-313	Textor, Alice	4211/3761	GYM/C-108
Paulhe, Peter G.	3498/3435	SBS/B-330	Todd, Judy	3461/3427	SBS/A-335
Pena, Ben	3950/3315	HFA/A-325	Turman, Lynette	3914/3522	HFA/B-307

FULLTIME FACULTY TELEPHONE NUMBERS AND LOCATIONS

(continued)

Name	Telephone Number	Location	Name	Telephone Number	Location
Uceze, Clement	3469/3448	SBS/A-311	White, S. Glen	3964/3310	HFA/B-108
Unterbrink, Howard	3837/3551	SBS/B-315	Wiegmann, Norman A.	3358/3378	NSM/A-136
Vanterpool, Rudy	3882/3328	HFA/E-309	Wiger, George	3376/3376	NSM/D-331
Vaughn, Jack	3896/3588	UTC/A-101	Wilcox, Sandra	3512/3427	SBS/G-309
Vinovich, George	3945/3313	HFA/A-337	Wilk, William	3984/3376	NSM/B-308
Walter, John Paul	3348/3556	SBS/B-313	Wilson, O. W.	3442/3434	SBS/B-327
Wang, George	3569/3557	SBS/D-322	Wolff, Diana	3924/3522	HFA/B-305
Webb, Jamie	3387/3376	NSM/B-304	Woodington, Donald	3933/3522	HFA/B-315
Weil, Ed	3443/3443	SBS/G-322	Yamada, Agnes	3322/3322	HFA/E-315
Weisler, Raymond	3587/3556	SBS/C-302	Yanai, David	3891/3761	GYM/C-108
Welch, James	3748/3748	SHC/E-107	Yoshida, Kasaku	3567/3557	SBS/C-306
Wells, Walter	3943/3322	HFA/B-334	Zoerner, Cyril	3484/3551	SBS/D-326





ATTENTION GRADUATES



YES, I would like to join the Alumni Association

NAME _____

ADDRESS _____
street

_____ city _____ state _____ zip

TELEPHONE NUMBER () _____

Make checks payable to:
CSUDH Alumni Association

MAIL TO:
 Ms. Nancy Lichina
 Acting Director of Alumni Affairs
 and Community Relations Office
 University Relations Office
 California State University, Dominguez Hills
 Carson, California 90747

July 1, 1983 —	June 30, 1983
\$15 annual	\$ 75 corporate assoc.
\$15 association	\$150 regular life

INTELLECTUAL LIFE COMMITTEE 1983-84 CALENDAR OF EVENTS

1983 NOVEMBER

Tues, Nov. 15
7 p.m.
University Theatre
Admission Free

Thurs, Nov. 17
12 Noon
Peace Room
Admission Free

Mon, Nov. 21
12 Noon
HFA - A103
Admission Free

Tues, Nov. 29
12 Noon
HFA - A103
Admission Free

Sat. and Sun.,
Dec. 3 & 4,
Gymnasium and
Humanities and Fine
Arts Bldg.
Admission - \$12
(Pre-Registration -
\$10.50)

Tues, Jan. 17
12 Noon
HFA - A103
Admission Free

Thurs, Jan 19
7 p.m.
University Theatre
\$3 General,
\$2 Students &
Senior Citizens

Wed, Jan. 25
12 Noon
HFA - A103
Admission Free

Thurs, Jan. 26
12 Noon
Peace Room
Admission Free

Mon, Feb. 6
7 p.m.
University Theatre
\$3 General,
\$2 Students &
Senior Citizens

Tues, Feb 7
12 Noon
HFA - A103
Admission Free

Mon, Feb. 13
12 Noon
HFA - A103
Admission Free

Mon, Feb. 20
12 Noon
HFA - A103
Admission Free

The Hon. Julian Bond,
Member of Senate, State of Georgia. Topic:
"What Now?" Sponsored jointly with the Dimen-
sions of Urban Life Speaker's Series

School of Social and Behavioral Sciences.
Sabbatical Leave Forum, CSUDH faculty mem-
bers scheduled to give presentation on sabbati-
cal projects

**Humanist Perspectives on Contemporary
Issues, Part I**
Moderated by: Dr. Burckhard Mohr and Mr.
Ernest Rosenthal

Distinguished Faculty Lecture Series.
Presentations by Recipients of 1983 Lyle E.
Gibson Distinguished Teacher Award

DECEMBER

**CSUDH First Annual Fantasy Gaming
Festival**
War games, fantasy games, sports games, family
games, tournaments, exhibitions.
Tournament prizes to be awarded

1984 JANUARY

Distinguished Faculty Lecture Series.
Presentations by Recipients of 1983 Lyle E.
Gibson Distinguished Teacher Award

Ernest H. Smith, M.D.
Specialist in Pediatrics, Martin Luther King
Hospital, Topic: "The Future of the American
Family"
Sponsored jointly with Delta Phi Upsilon

Dr. Marvin Goldberger, President, California In-
stitute of Technology and distinguished nuclear
physicist
Topic: "What Can You Do About the Arms Race?"

School of Education and School of Management
Sabbatical Leave Forum. CSUDH faculty mem-
bers scheduled to give presentations of Sab-
batical Projects

FEBRUARY

Dr. Andrew Brimmer, Internationally recognized
economist.
Topic: "Economic Growth, Technology & Employ-
ment" (Made possible by a grant given by *Genisco
Technology*)

The Artist Concert and Careers Series.
Ms. Althea Waite,
Pianist in concert and dialogue

Raymond Teplitz, M.D.
Experimental Biologist, City of Hope National
Medical Center
Topic: "Synthetic DNA Probe for Beta-Globin and
Its Use in Sickle Cell Diagnosis"

Olympics on Film Series - **Dan Ryan**,
Independent Sports Film Producer - "1932 Los
Angeles Olympics"

Tues., Feb. 21
Time: TBA
University Dance
Studio
Admission Free

Wed., Feb. 22
Time: TBA
University Dance
Studio
Admission Free

Wed., Feb. 22
Time: TBA
University Dance
Studio
Admission Free

Mon., Mar. 5
10 a.m.
HFA - A103
Admission Free

Wed., Mar. 7
12 Noon
HFA - A103
Admission Free

Mon, Mar. 12
12 Noon
Peace Room
Admission Free

Mon, Apr. 9
12 Noon
HFA - A103
Admission Free

Thurs, Apr. 12
7 p.m.
University Theatre
\$5 General,
\$3 Students &
Senior Citizens

Thurs, Apr. 19
12 Noon
Peace Room
Admission Free

Tues., Apr. 24
12 Noon
HFA A-103
Admission Free

Wed., Apr. 25
12 Noon
HFA A-103
Admission Free

Tues., May 1
12 Noon
Cafeteria Patio
Admission Free

Thurs, May 3
12 Noon
Peace Room
Admission Free

Wed., May 9
Time: TBA
Location: TBA

Mon., May 14 thru
Thurs, May 17, 1984
12 Noon Daily
Cafeteria Patio
Admission Free

The Artist Concert and Careers Series
L. Martina Young in a Dance Master Class

The Artist Concert and Careers Series
Marvin Tunney in a Dance Master Class
(Formerly with the Alvin Alley Dance Company)

The Artist Concert and Careers Series
L. Martina Young and Marvin Tunney
in a Lecture, Demonstration and Dialogue: "The
Career of the Afro-American Dancer"

MARCH

Annual CSU Trustee Lecture
Lynne Myers, Esq., Member of The California
State University Board of Trustees

**Humanist Perspectives on Contemporary
Issues, Part II**
Moderated by: Dr. Burckhard Mohr and Mr. Ernest
Rosenthal

School of Social and Behavioral Sciences **Sab-
batical Leave Forum - Part II**. CSUDH faculty
members are scheduled to give presentations
on sabbatical projects

APRIL

**Humanist Perspectives on Contemporary
Issues, Part III**
Moderated by: Dr. Burckhard Mohr and Mr. Ernest
Rosenthal

Dance/LA - Modern dance Repertory Company
Dance L.A. brings its extensive modern dance
repertoire to one of the outstanding dance stages
in Los Angeles

School of Humanities and Fine Arts **Sabbatical
Leave Forum**. CSUDH faculty members are
scheduled to give presentations on sabbatical
projects

Distinguished Faculty Lecture Series.
Presentations by recipients of 1983 Lyle E.
Gibson Distinguished Teacher Award

Olympics on Film Series
"History of Olympics"

MAY

3rd Annual Dominguez Hills Student Symposia.
Graduate and undergraduate students pre-
sented papers with a period of questions and
answers

School of Science, Mathematics and Technology
Sabbatical Leave Forum. CSUDH faculty mem-
bers scheduled to give presentations on sab-
batical research and projects

Mexican American Cultural Festival

Second Annual Poetry Alive Festival.
A series of live poetry readings by professional,
faculty, student, staff and alumni poets

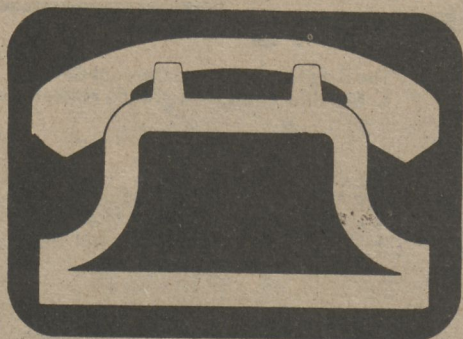

Emergency and Frequently Called Telephone Numbers

Emergency Numbers

DEPARTMENT PHONE NUMBER

PUBLIC SAFETY

(All Campus Emergencies) ... **516-3333***

(Open 24 Hours Every Day)

Frequently Called Numbers

<u>DEPARTMENT</u>	<u>PHONE NUMBER</u>	<u>DEPARTMENT</u>	<u>PHONE NUMBER</u>
UNIVERSITY INFORMATION.....	516-3300	LEARNING CENTER.....	516-3827
ACADEMIC ADVISING.....	516-3696	GRADUATE STUDIES.....	516-3696
ADMISSIONS AND RECORDS.....	516-3600	HEALTH SERVICES.....	516-3629
BOOKSTORE.....	516-3789	HOUSING.....	516-3854
BULL'S EYE (student newspaper).....	516-3687	LIBRARY.....	516-3764
CAFETERIA.....	516-3814	STUDENT ASSOCIATION.....	516-3686
CAREER DEVELOPMENT.....	516-3625	STUDENT DEVELOPMENT.....	516-3625
DISABLED STUDENTS CENTER.....	516-3660	STUDENT UNION.....	516-3559
EXTENDED EDUCATION.....	516-3737	TESTING CENTER.....	516-3909
FINANCIAL AID.....	516-3647	THEATRE BOX OFFICE.....	516-3589
INFORMATION CENTER.....	516-3696	UNIVERSITY RELATIONS.....	516-3787

When using free campus phones, dial only the last four numbers.

*On Jan. 1, 1984, Los Angeles county will go into 911 Emergency Numbers and all police departments will participate in this emergency system.

You are invited to:

The 1983-84 Women's Dialogue Luncheon Series

Women reaching out to women is what the monthly Women's Dialogue Luncheon series at California State University, Dominguez Hills is all about. Designed for professional and volunteer women at the University and the surrounding community, the popular program was created to broaden knowledge and expand viewpoints.

TIME: 11:45 a.m. to 1:30 p.m.
LUNCHEON: \$5.00 (by reservation)
PLACE: University Center
 California State University,
 Dominguez Hills

You may attend only the Dialogue if you wish which begins at 12:30 p.m.

- | | |
|-------------------------|--|
| December 8, 1983 | The Grand House - The Emergence Of A Local Art Gallery
Facilitator:
<i>Marilyn Ginsberg, Owner, Grand House Restaurant and Folk Art Shop, San Pedro, CA.</i> |
| January 12, 1984 | The Fine Line - Assertiveness/Aggressiveness
Facilitators:
<i>Sally Gutierrez, Consultant, Public Administration, USC</i>
<i>Rose Anne Martinez-Lemke, Counseling Psychologist, Student Development, CSUDH</i> |
| February 9, 1984 | Women's Literature
Facilitator:
<i>Patricia Eliet, Ph.D., Professor of English, CSUDH</i> |
| March 8, 1984 | The Feminization of Poverty
Facilitator:
A representative of the California State Commission on The Status of Women. |
| April 12, 1984 | Women and Machismo
Facilitator:
<i>Porfirio Sanchez, Ph.D., Professor of Spanish, CSUDH</i> |
| May 10, 1984 | Bulimia on College Campuses
Facilitator:
<i>Virginia W. Long, Ph.D., Counseling Psychologist, CSUDH</i> |

WINTER, 1984 GENERAL STUDIES COURSES

CHECK PAGES 14, 15, 16 FOR THE EXACT REQUIREMENTS WITHIN YOUR PROGRAM IN THE FOLLOWING CATEGORIES:

= EVENING CLASSES

DEPARTMENT AND NUMBER SEC.	TITLE	INSTRUCTOR	FOOT- NOTES	DAYS	HOURS	UNIT	BLDG/ROOM
BASIC SKILLS							
Composition							
+ENG 100 01	FRESHMAN COMPOSITION I		75	TTH	9:20 - 11:00AM	4.0	HFA A221
+ENG 100 02	FRESHMAN COMPOSITION I	I MCKENNA	75	MW	11:10 - 12:50PM	4.0	HFA A221
+ENG 100 03	FRESHMAN COMPOSITION I	J RIDDELL	75	MW	1:00 - 2:40PM	4.0	HFA A221
+ENG 100 04	FRESHMAN COMPOSITION I	I MCKENNA	75	MW	2:50 - 4:30PM	4.0	HFA A221
+ENG 100 05	FRESHMAN COMPOSITION I ESL		75	TTH	2:50 - 4:30PM	4.0	HFA A221
+ENG 100 06	# FRESHMAN COMPOSITION I	J RIDDELL	75	MW	# 4:40 - 6:20PM	4.0	HFA A221
+ENG 100 07	# FRESHMAN COMPOSITION I		75	TTH	# 6:30 - 8:10PM	4.0	HFA A221
+ENG 101 01	FRESHMAN COMPOSITION II	J BULLARO	76	MW	9:20 - 11:00AM	4.0	HFA A221
+ENG 101 02	FRESHMAN COMPOSITION II ESL		76	TTH	7:30 - 9:10AM	4.0	HFA A221
+ENG 101 03	FRESHMAN COMPOSITION II	M MAHON	76	TTH	9:20 - 11:00AM	4.0	HFA A227
+ENG 101 04	FRESHMAN COMPOSITION II	E SANDO	76	TTH	11:10 - 12:50PM	4.0	HFA A221
+ENG 101 05	FRESHMAN COMPOSITION II		76	MW	1:00 - 2:40PM	4.0	HFA A227
+ENG 101 06	FRESHMAN COMPOSITION II HONORS	P ELIET	76 80	TTH	1:00 - 2:40PM	4.0	SC E139
+ENG 101 07	FRESHMAN COMPOSITION II	J BULLARO	76	MW	2:50 - 4:30PM	4.0	HFA A227
+ENG 101 08	# FRESHMAN COMPOSITION II	E SANDO	76	TTH	# 4:40 - 6:20PM	4.0	HFA A221
SMC 107 01	# WRITING ADJUNCT		14 26	M	# 4:40 - 5:30PM	2.0	SC E145
SMC 107 02	WRITING ADJUNCT		14 26	TBA	TBA	2.0	TBA
SMC 107 03	WRITING ADJUNCT		14 26	T	9:20 - 10:10AM	2.0	SC E157
SMC 107 04	WRITING ADJUNCT		14 26	TBA	TBA	2.0	TBA
Quantitative Reasoning							
+MAT 020 01	ALGEBRA	C CHANG		MW	7:30 - 9:10AM	4.0	SBS E122
+MAT 020 02	ALGEBRA			MW	9:20 - 11:00AM	4.0	SBS B203
+MAT 020 03	ALGEBRA			TTH	11:10 - 12:50PM	4.0	SBS B209
+MAT 020 04	ALGEBRA	G HART		MW	2:50 - 4:30PM	4.0	SBS G126
+MAT 020 05	# ALGEBRA	A EVETT		MW	# 4:40 - 6:20PM	4.0	SBS G126
+MAT 020 06	# ALGEBRA	G MATTHEWS		TTH	# 4:40 - 6:20PM	4.0	SBS B215
+MAT 020 07	# ALGEBRA			MW	# 8:20 - 10:00PM	4.0	NSM D129
Logical/Critical Reasoning							
PHI 120 01	BASIC LOGIC			TTH	7:30 - 9:10AM	4.0	HFA A324
PHI 120 02	BASIC LOGIC	D LEWIS		MW	9:20 - 11:00AM	4.0	HFA A324
PHI 120 03	BASIC LOGIC			TTH	1:00 - 2:40PM	4.0	HFA A324
PHI 120 04	BASIC LOGIC	T PYNE		MW	2:50 - 4:30PM	4.0	HFA A324
PHI 120 05	# BASIC LOGIC			MW	# 8:20 - 10:00PM	4.0	HFA A324
PHI 120 06	BASIC LOGIC			S	9:00 - 12:20PM	4.0	HFA A219
PSY 110 01	THINKING & LOGICAL REASON			TTH	9:20 - 11:00AM	4.0	SBS B203
PSY 110 02	# THINKING & LOGICAL REASON			TTH	# 6:30 - 8:10PM	4.0	HFA A219
PSY 110 03	THINKING & LOGICAL REASON			F	9:20 - 12:50PM	4.0	SBS B137
SMC 110 01	GEN STU BASIC SKILLS I: MICROCOMPUTERS AND LOGIC HONORS	K GASH	80	TTH	9:20 - 11:00AM	4.0	SC E149
SMC 110 02	GEN STU BASIC SKILLS I: LANGUAGE & POWER	D HEATH		MW	7:30 - 9:10AM	4.0	SC E157
Oral Communication							
THE 120 01	FUNDAMENTALS OF SPEECH	J THOMPSON		TTH	1:00 - 2:40PM	2.0	UT A102
Library Skills							
LIB 150 01	LIB SKILLS AND STRATEGIES	F HALL		M	9:20 - 11:00AM	2.0	ERC A127
LIB 150 02	LIB SKILLS AND STRATEGIES	B GLENDENNING		T	11:10 - 12:50PM	2.0	ERC G149
LIB 150 03	LIB SKILLS AND STRATEGIES	E SETTLE		TH	1:00 - 2:40PM	2.0	ERC G149
LIB 150 04	LIB SKILLS AND STRATEGIES MEETS 1/7-9-5PM 1/8-1-5PM AND 1/14-9AM-5PM	C BALDWIN		S	TBA	2.0	ERC A121

Footnote definitions can be found at end of course listing section.
+Consult current University Catalog for course prerequisite(s).

DEPARTMENT AND NUMBER SEC.	TITLE	INSTRUCTOR	FOOT-NOTES	DAYS	HOURS	UNIT	BLDG/ROOM
----------------------------	-------	------------	------------	------	-------	------	-----------

AREA OF THE HUMANITIES

Required

HUM 100 01	INTRODUCTN TO HUMANITIES	J AULD		MW	1:00 - 2:40PM	4.0	HFA A228
HUM 100 02	INTRODUCTN TO HUMANITIES	L SMITH		TTH	9:20 - 11:00AM	4.0	HFA A228
HUM 100 03	# INTRODUCTN TO HUMANITIES	L GELLER		TTH	# 6:30 - 8:10PM	4.0	HFA A228

Cross-Cultural Perspectives

MAS 100 01	AMER-EUROPE CULT/HIS SYN	P SANCHEZ		MW	9:20 - 11:00AM	4.0	HFA A119
+SPA 121 01	# FIFTH-QUARTER SPANISH			MW	# 4:40 - 6:20PM	4.0	HFA A223
SPA 151 01	INTRO TO HISPANIC CULTURE	R ROMERO	33	TTH	2:50 - 6:30PM	4.0	HFA A223

Aesthetic/Perceptual Training

ART 100 01	LOOKING AT ART	A HARSHMAN		MW	11:10 - 12:50PM	4.0	HFA A228
ART 100 02	LOOKING AT ART	N LARINDE		TTH	2:50 - 4:30PM	4.0	ERC G149
ENG 130 01	LITERARY PERCEPTIONS	A RAVITZ		MW	11:10 - 12:50PM	4.0	HFA A229
ENG 130 02	# LITERARY PERCEPTIONS	M SHAFER		MW	# 6:30 - 8:10PM	4.0	HFA A229
MUS 100 01	INTRODUCING MUSIC	S STOCKHAMMER		MW	9:20 - 11:00AM	4.0	HFA A202
MUS 100 02	# INTRODUCING MUSIC	D CHAMPION		MW	# 6:30 - 8:10PM	4.0	HFA A202
MUS 100 03	INTRODUCING MUSIC	S ETCHETO		TTH	11:10 - 12:50PM	4.0	HFA A202
THE 100 01	TELEVISION FILM & THEATRE	W JONES	12	MW	9:20 - 11:00AM	4.0	HFA A223

Critical Discipline

PHI 102 01	HUMANITY, NATURE & GOD			MW	7:30 - 9:10AM	4.0	ERC G149
PHI 102 02	HUMANITY, NATURE & GOD			TTH	9:20 - 11:00AM	4.0	HFA A324
PHI 102 03	HUMANITY, NATURE & GOD			MW	11:10 - 12:50PM	4.0	ERC D126
PHI 102 04	# HUMANITY, NATURE & GOD	W HAGAN		TTH	# 8:20 - 10:00PM	4.0	HFA A324
SMC 130 01	GEN ST CIVILIZATIONS I: LIT AS EVIDENCE SOC VAL HONORS	L FEUER	80	MW	9:20 - 11:00AM	4.0	SC E149

Opportunities for Creativity

ART 101 01	EXPERIENCING CREATIVE ART	G HIRSH		TTH	9:20 - 11:00AM	4.0	ERC G149
ART 101 02	# EXPERIENCING CREATIVE ART	G WHITE		MW	# 6:30 - 8:10PM	4.0	ERC G149
MUS 150 01	READING & WRITING SONGS	S STOCKHAMMER		MW	11:10 - 12:50PM	4.0	HFA A204
PHI 101 01	VALUES AND SOCIETY	E SHIMOMISSE		MW	7:30 - 9:10AM	4.0	HFA A324
PHI 101 02	VALUES AND SOCIETY	C FAY		TTH	7:30 - 9:10AM	4.0	HFA A228
PHI 101 03	VALUES AND SOCIETY			TTH	2:50 - 4:30PM	4.0	HFA A324
PHI 101 04	# VALUES AND SOCIETY			MW	# 6:30 - 8:10PM	4.0	ERC G152
SMC 132 01	GEN ST CIVILIZATIONS II: CREATIVITY & MASS CULTURE	K MCMAHON		MW	1:00 - 2:40PM	4.0	SC E149

AREA OF THE NATURAL SCIENCES

(SCIENCE MAJORS AND MINORS SHOULD CHECK WITH A FACULTY ADVISOR FOR THE APPROPRIATE COURSE TO TAKE IN THIS CATEGORY.)

Nature and Methodology of the Natural Sciences

PHY 100 01	PATTERNS IN NATURE	T WILL		MW	11:10 - 12:50PM	4.0	NSM B252
PHY 100 02	PATTERNS IN NATURE	K YAMADA		MW	2:50 - 4:30PM	4.0	NSM B252
PHY 100 03	PATTERNS IN NATURE	K LEE		TTH	9:20 - 11:00AM	4.0	NSM B252
PHY 100 04	# PATTERNS IN NATURE	A EVETT		TTH	# 6:30 - 8:10PM	4.0	NSM B252
SMC 150 01	GEN STU SCI TECH SOCIETY: PERCEPTION	R HSIUNG		MW	2:50 - 4:30PM	4.0	SC E149

Important Results of Scientific Inquiry

BIO 102 01	GENERAL BIOLOGY	D BREST	17	MW	9:20 - 10:35AM	4.0	SBS B215
BIO 102 02	GENERAL BIOLOGY	D MORAFKA	17	TTH	7:30 - 8:45AM	4.0	NSM C213
BIO 102 03	GENERAL BIOLOGY		17	TTH	1:00 - 2:15PM	4.0	NSM B252
BIO 102 04	# GENERAL BIOLOGY	D MORAFKA	17	MW	# 5:00 - 6:15PM	4.0	NSM B252
BIO 102 01 L	GENERAL BIOLOGY LAB	E CHILDRESS		M	2:00 - 4:30PM		NSM B110
BIO 102 02 L	GENERAL BIOLOGY LAB	E CHILDRESS		T	8:30 - 11:00AM		NSM B110
BIO 102 03 L	GENERAL BIOLOGY LAB	R GIACOSIE		T	2:50 - 5:20PM		NSM B110
BIO 102 04 L	# GENERAL BIOLOGY LAB			T	# 6:30 - 9:00PM		NSM B110
BIO 102 05 L	GENERAL BIOLOGY LAB	L ROBLES		W	9:20 - 11:50AM		NSM B110

Footnote definitions can be found at end of course listing section.
+Consult current University Catalog for course prerequisite(s).

AREA OF THE NATURAL SCIENCES (Continued)

BIO 102 06 L	GENERAL BIOLOGY LAB	R	GIACOSIE		TH	9:20 - 11:50AM		NSM B110
BIO 102 07 L	GENERAL BIOLOGY LAB				F	9:20 - 11:50AM		NSM B110
BIO 102 08 L#	GENERAL BIOLOGY LAB RESERVED FOR SEC 102-04	D	MORAFKA		M	# 6:30 - 9:00PM		NSM B110
BIO 102 09 L#	GENERAL BIOLOGY LAB RESERVED FOR SEC 102-04	D	MORAFKA		W	# 6:30 - 9:00PM		NSM B110
CHE 102 01	CHEMISTRY FOR THE CITIZEN	A	GREEN		MW	9:20 - 11:00AM	4.0	NSM C221
CHE 102 02	CHEMISTRY FOR THE CITIZEN	D	DOBYNS		MW	1:00 - 2:40PM	4.0	NSM C221
CHE 102 03 #	CHEMISTRY FOR THE CITIZEN	E	GARCIA		MW	# 4:40 - 6:20PM	4.0	NSM C213
CHE 102 04	CHEMISTRY FOR THE CITIZEN	E	GARCIA		TTH	2:50 - 4:30PM	4.0	NSM B252
CHE 102 05 #	CHEMISTRY FOR THE CITIZEN	V	SEKLEMIAN		TTH	# 6:30 - 8:10PM	4.0	NSM C221
EAR 100 01 #	INTRO TO EARTH SCIENCES	M	REITER	12	MW	# 6:30 - 8:10PM	4.0	NSM B252
EAR 100 02	INTRO TO EARTH SCIENCES	D	SIGURDSON	12	TTH	11:10 - 12:50PM	4.0	NSM C221

AREA OF THE SOCIAL SCIENCES**Individual Perspectives**

PSY 101 01	GEN ST:UNDERSTAND HUM BEH	L	GRAY-SHELLBERG		MW	7:30 - 9:10AM	4.0	SBS B238
PSY 101 02	GEN ST:UNDERSTAND HUM BEH	F	SHIMA		MW	11:10 - 12:50PM	4.0	SBS B140
PSY 101 03	GEN ST:UNDERSTAND HUM BEH	S	WILCOX		TTH	1:00 - 2:40PM	4.0	SBS F225
SOC 101 01	THE INDIVIDUAL IN SOCIETY	D	LAWS		MW	9:20 - 11:00AM	4.0	SBS F125
SOC 101 02	THE INDIVIDUAL IN SOCIETY	D	LAWS		MW	11:10 - 12:50PM	4.0	SBS F225
SOC 101 03 #	THE INDIVIDUAL IN SOCIETY	D	LAWS		MW	# 8:20 - 10:00PM	4.0	SBS B110

Groups and Society

ANT 100 01	THE HUMAN ADVENTURE: INTRODUCTION TO CULTURE	P	POPE		MW	11:10 - 12:50PM	4.0	SBS A144
ANT 100 02	THE HUMAN ADVENTURE: INTRODUCTION TO CULTURE	S	ORELLANA		TTH	1:00 - 2:40PM	4.0	SBS A144
ECC 100 01	GENERAL STUDIES ECONOMICS	M	BLYN		MW	11:10 - 12:50PM	4.0	SBS B238
SMC 120 01	GEN STU HUMAN STUDIES I: COMPLEX SOCIETIES AFRICA	D	HEATH		TTH	7:30 - 9:10AM	4.0	SC E149
SOC 102 01	UNDERSTAND SOC RELATIONS	F	HOSOKAWA		TTH	9:20 - 11:00AM	4.0	SBS B238
SOC 102 02	UNDERSTAND SOC RELATIONS	R	HOVARD		MW	1:00 - 2:40PM	4.0	SBS B110
SOC 102 03	UNDERSTAND SOC RELATIONS	W	REGENSBURGER	25	S	9:00 - 12:40PM	4.0	SBS D225

Global Perspectives

GEC 100 01	EARTH-THE HUMAN HOME I ENVIRONMENTAL LIMITS	R	JOHNSON		MW	11:10 - 12:50PM	4.0	SBS A104
GEC 100 02	EARTH-THE HUMAN HOME I ENVIRONMENTAL LIMITS	G	SMITH		TTH	11:10 - 12:50PM	4.0	SBS A104
PCL 100 01	GEN ST:WORLD PERSPECTIVES	L	GROFF		MW	9:20 - 11:00AM	4.0	SBS A204
PCL 100 02	GEN ST:WORLD PERSPECTIVES	O	OSUJI	25	TTH	9:20 - 11:00AM	4.0	SBS B209

Historical Perspectives

ANT 115 01 #	INTRO TO ARCHAEOLOGY	E	WEIL		MW	# 4:40 - 6:20PM	4.0	SBS A144
ANT 115 02	INTRO TO ARCHAEOLOGY	S	ORELLANA		TTH	11:10 - 12:50PM	4.0	SBS A144
HIS 100 01	PERSPECTIVE ON THE PRESENT	L	POMERANTZ		TTH	9:20 - 11:00AM	4.0	SBS F225
HIS 100 02	PERSPECTIVE ON THE PRESENT HONORS	M	GARBER	31 60	MW	1:00 - 2:40PM	4.0	SBS D219
HIS 111 01	WESTERN WORLD: MODERN EXP	H	HOLTER		TTH	1:00 - 2:40PM	4.0	SBS D121

THE WHOLE PERSON

HEA 100 01	CONT PERSONAL HEA MGMT	C	KINNEY		T	1:00 - 2:40PM	2.0	ERC A135
HEA 100 02	CONT PERSONAL HEA MGMT	C	KINNEY		M	1:00 - 2:40PM	2.0	ERC A135
PER 135 01	HEALTHFUL LIVING	M	HARMATZ	34	TTH	7:30 - 9:10AM	4.0	HFA A224
PER 135 02	HEALTHFUL LIVING	A	MARICH	34	TTH	9:20 - 11:00AM	4.0	ERC D126
REC 101 01	DIMENSIONS OF LEISURE	D	SAWYER		MW	1:00 - 1:50PM	2.0	ERC B130
REC 101 02	DIMENSIONS OF LEISURE	D	SAWYER		TTH	11:10 - 12:00PM	2.0	ERC B130
SBS 101 01	PERSONAL & SOCIAL GROWTH	P	RIPPLE	25	T	11:10 - 12:50PM	2.0	SBS F125
SBS 101 02	PERSONAL & SOCIAL GROWTH	R	BABB	25	W	9:20 - 11:00AM	2.0	SBS G122

DEPARTMENT AND NUMBER SEC.	TITLE	INSTRUCTOR	FOOT- NOTES	DAYS	HOURS	UNIT	BLDG/ROOM
-------------------------------	-------	------------	----------------	------	-------	------	-----------

UPPER DIVISION INTEGRATIVE STUDIES

Integrative Studies in the Humanities

+HUM 210 01	KEY CONCEPTS MEDIUM & MESSAGE SAME AS SMC 230 01	M SUTTON		TTH	1:00 - 2:40PM	4.0	SC E143
-------------	--	----------	--	-----	---------------	-----	---------

Integrative Studies in the Natural Sciences

+SMT 214 01	CHANGE VIEWS OF UNIVERSE	K LEE		TTH	4:40 - 6:20PM	4.0	NSM C235
-------------	--------------------------	-------	--	-----	---------------	-----	----------

Integrative Studies in Cultural Pluralism

AAS 200 01	INTRO AFRO-AM STUDIES	C HARRIS	25	TTH	9:20 - 11:00AM	4.0	SBS E116
+ANT 235 01	COMPARATIVE CULTURES		25	MW	11:10 - 12:50PM	4.0	SBS G122
ANT 289 01	# TRANSMISSION OF CULTURE	K KUYKENDALL		TTH	# 4:40 - 6:20PM	4.0	SBS A144
ENG 210 01	THE STUDY OF LANGUAGE SAME AS SPA 210 01	R BEYM		TTH	2:50 - 4:30PM	4.0	HFA A229
ENG 210 02	# THE STUDY OF LANGUAGE SAME AS SPA 210 02			MW	# 6:30 - 8:10PM	4.0	HFA A223
+ENG 217 01	SOCIOLOGY: BLACK ENGLISH	C DUNCAN-ROSE		TTH	1:00 - 2:40PM	4.0	HFA A229
POL 243 01	POLI BEH IN LATIN AMERICA	L CHAFFEE		TTH	1:00 - 2:40PM	4.0	SBS B203
PSY 280 01	PSYCH MEXICAN-AMERICAN I			TTH	11:10 - 12:50PM	4.0	SBS D121
PSY 283 01	PSYCH OF BLACK EXPERIENCE	J OSAZE	25	TTH	9:20 - 11:00AM	4.0	SBS B140
SOC 222 01	SOC ENVIRON OF EDUCATION	W MCCOY		MW	11:10 - 12:50PM	4.0	SBS A110
SOC 231 01	MINORITY RACIAL ETHNC REL	W MCCOY		MW	9:20 - 11:00AM	4.0	SBS F225
SOC 231 02	# MINORITY RACIAL ETHNC REL	W MCCOY		MW	# 6:30 - 8:10PM	4.0	SBS B110
SPA 252 01	HISP CULT: A PLURAL PERSP	P SANCHEZ		MW	11:10 - 12:50PM	4.0	HFA A219

WINTER CLASS SCHEDULE

= EVENING CLASSES

SC = SMALL COLLEGE

ERC = EDUCATIONAL RESOURCES CENTER

SHC = STUDENT HEALTH CENTER

FH = FIELD HOUSE

SRT = SOUTHWEST REGIONAL TRAILER

HFA = HUMANITIES & FINE ARTS

UT = UNIVERSITY THEATRE

NSM = NATURAL SCIENCES & MATHEMATICS

TBA = TO BE ARRANGED

SBS = SOCIAL & BEHAVIORAL SCIENCES

DEPARTMENT AND NUMBER	SEC.	TITLE	INSTRUCTOR	FOOT-NOTES	DAYS	HOURS	UNIT	BLDG/ROOM
-----------------------	------	-------	------------	------------	------	-------	------	-----------

= EVENING CLASSES

AFRO-AMERICAN STUDIES

AAS 200 01		INTRO AFRO-AM STUDIES	C HARRIS	25	TTH	9:20 - 11:00AM	4.0	SBS E116
EDU 239 01	#	MULTIC PERSPECTIVE TCHRS	J NG	21	M	# 6:30 - 10:00PM	4.0	HFA A224
EDU 239 02	#	MULTIC PERSPECTIVE TCHRS	M CARRISON	21	T	# 6:30 - 10:00PM	4.0	ERC A121
+ENG 217 01		SOCIDLING: BLACK ENGLISH	C DUNCAN-ROSE		TTH	1:00 - 2:40PM	4.0	HFA A229
ENG 243 01	#	AFRO-AMERICAN POETRY	J JOHNSON		MW	# 6:30 - 8:10PM	4.0	HFA A221
HIS 241 01		AFRO-AMERICAN: AFRICA THRU RECONSTRUCTN	P GOPAUL		MW	9:20 - 11:00AM	4.0	SBS E116
HIS 275 01		AFRICA: PRE-COLONIAL PER	C UDEZE		MW	11:10 - 12:50PM	4.0	SBS E126
MUS 352 01		AFRO AMERICAN MUSIC	H CALDWELL		F	9:20 - 12:50PM	4.0	HFA A202
PSY 283 01		PSYCH OF BLACK EXPERIENCE	J OSAZE	25	TTH	9:20 - 11:00AM	4.0	SBS B140
SOC 231 01		MINDRITY RACIAL ETHNC REL	W MCCOY		MW	9:20 - 11:00AM	4.0	SBS F225
SOC 231 02	#	MINDRITY RACIAL ETHNC REL	W MCCOY		MW	# 6:30 - 8:10PM	4.0	SBS B110

ANTHROPOLOGY

ANT 100 01		THE HUMAN ADVENTURE: INTRODUCTION TO CULTURE	P POPE		MW	11:10 - 12:50PM	4.0	SBS A144
ANT 100 02		THE HUMAN ADVENTURE: INTRODUCTION TO CULTURE	S ORELLANA		TTH	1:00 - 2:40PM	4.0	SBS A144
ANT 115 01	#	INTRO TO ARCHAEOLOGY	E WEIL		MW	# 4:40 - 6:20PM	4.0	SBS A144
ANT 115 02		INTRO TO ARCHAEOLOGY	S ORELLANA		TTH	11:10 - 12:50PM	4.0	SBS A144
ANT 210 01		PSYCHOLOGICAL ANTHRO	K KUYKENDALL		MW	9:20 - 11:00AM	4.0	SBS A144
ANT 210 02	#	PSYCHOLOGICAL ANTHRO	K KUYKENDALL		TTH	# 6:30 - 8:10PM	4.0	SBS A144
ANT 212 01	#	LANGUAGE AND CULTURE	L MILLER	25	TTH	# 8:20 - 10:00PM	4.0	SBS A144
+ANT 235 01		COMPARATIVE CULTURES		25	MW	11:10 - 12:50PM	4.0	SBS G122
ANT 240 01	#	SOCIAL STRUCTURE SAME AS SOC 211 01	R HOVARD		MW	# 4:40 - 6:20PM	4.0	SBS D219
ANT 241 01		FOLKLORE MEETS 1/7,21; 2/4,11; 3/3	P POPE		S	9:00 - 12:00PM	4.0	SBS B231
ANT 244 01		AGING IN CROSS-CULT PERSP	B SCANDALIS	25	TTH	1:00 - 2:40PM	4.0	SBS B101
+ANT 275 01		ETHNOGRAPHIC METH TECHNIO SAME AS SMC 220 05	D HEATH		TTH	9:20 - 11:00AM	4.0	SC E145
+ANT 288 01		ANTHRO THEORIES OF BEHAV	P POPE		MW	1:00 - 2:40PM	4.0	SBS A144
ANT 289 01	#	TRANSMISSION OF CULTURE	K KUYKENDALL		TTH	# 4:40 - 6:20PM	4.0	SBS A144
ANT 298 01		INDEPENDENT STUDY		31 65	TBA	TBA	2.0	TBA
ANT 298 02		INDEPENDENT STUDY		31 65	TBA	TBA	4.0	TBA
ANT 298 03		INDEPENDENT STUDY		31 65	TBA	TBA	4.0	TBA
ANT 352 01	#	PUBLIC ANTHROPOLOGY	E WEIL		MW	# 6:30 - 8:10PM	4.0	SBS D125

SPRING ANTHROPOLOGY COURSES TO BE OFFERED: 100, 115, 210, 213, 215, 230, 235, 241, 246, 249, 262, 289

ART

ART 100 01		LOOKING AT ART	A HARSHMAN		MW	11:10 - 12:50PM	4.0	HFA A228
ART 100 02		LOOKING AT ART	N LARINDE		TTH	2:50 - 4:30PM	4.0	ERC G149
ART 101 01		EXPERIENCING CREATIVE ART	G HIRSH		TTH	9:20 - 11:00AM	4.0	ERC G149
ART 101 02	#	EXPERIENCING CREATIVE ART	G WHITE		MW	# 6:30 - 8:10PM	4.0	ERC G149
ART 110 01		INTRO TO WESTERN ART I	A HARSHMAN		MW	1:00 - 2:40PM	4.0	ERC G149
+ART 150 01	#	CERAMICS I	J GILSON	42	MW	# 6:30 - 9:00PM	3.0	HFA A118
+ART 172 01		ART STRUCTURE III	J GODERS		MW	2:00 - 4:30PM	3.0	HFA C104
ART 175 01		ART MATERIALS & METHODS	J GODERS		TTH	2:50 - 5:20PM	3.0	HFA C104
ART 201 01		ARTS/CRAFTS FOR NON-MAJOR	L IVERS		MW	2:00 - 4:30PM	4.0	HFA D104
ART 201 02	#	ARTS/CRAFTS FOR NON-MAJOR	G HIRSH		TTH	# 5:40 - 8:10PM	4.0	HFA D104
+ART 243 01		PRDUCTION TECHNIQUES I	B BAKER	42	TTH	9:20 - 11:50AM	3.0	HFA C104

Footnote definitions can be found at end of course listing section.
+Consult current University Catalog for course prerequisite(s).

DEPARTMENT AND NUMBER SEC.	TITLE	INSTRUCTOR	FOOT-NOTES	DAYS	HOURS	UNIT	BLOG/ROOM
ART (Continued)							
+ART 245 01	GRAPHIC DESIGN II	B BAKER	42	MW	8:30 - 11:00AM	3.0	HFA C104
+ART 248 01	# ILLUSTRATION			MW	# 6:30 - 9:00PM	3.0	HFA C104
ART 255 01	COMPUTER AIDED GRAPHICS I	D JUDGE		TTH	7:30 - 9:10AM	4.0	SC E139
+ART 271 01	DRAWING I PLUS 1HR. 40 MIN. TBA	G WHITE		MW	11:10 - 1:40PM	3.0	HFA A106
+ART 280 01	PAINTING I	G HIRSH		TTH	12:10 - 2:40PM	3.0	HFA A106
ART 321 01	# NORTHERN RENAISSANCE ART	A HARSHMAN		MW	# 4:40 - 6:20PM	4.0	ERC G149
ART 331 01	# TWENTIETH CENTURY ART	N LARINDE		TTH	# 4:40 - 6:20PM	4.0	ERC G149
ART 336 01	# ASIAN ART II:ART OF JAPAN	N LARINDE		TTH	# 6:30 - 8:10PM	4.0	ERC G149
ART 360 01	LATIN AMERICAN ART	L IVERS		MW	11:10 - 12:50PM	4.0	ERC G149
ART 383 01	# SILKSCREEN		42	TTH	# 5:40 - 8:10PM	3.0	HFA A115
+ART 389 01	HUMAN FORM IN SCULPTURE	J GODDERS	42	TTH	9:20 - 11:50AM	3.0	HFA D103
ART 391 01 A	SPECIAL STUDIES IN ART: PAINTING & MIXED MEDIA	G WHITE		MW	11:10 - 1:40PM	3.0	HFA A118
ART 391 02 A	SPECIAL STUDIES IN ART: CERAMICS	J GILSON		MW	2:00 - 4:30PM	3.0	HFA A106
+ART 397 01	DIRECTED RESEARCH	B BAKER	61 62 66	TBA	TBA	1.0	TBA
+ART 397 02	DIRECTED RESEARCH	B BAKER	61 62 66	TBA	TBA	2.0	TBA
+ART 397 03	DIRECTED RESEARCH	B BAKER	61 62 66	TBA	TBA	3.0	TBA
+ART 397 04	DIRECTED RESEARCH	B BAKER	61 62 66	TBA	TBA	4.0	TBA
+ART 398 01	INDEPENDENT STUDY	B BAKER	61 62 66	TBA	TBA	1.0	TBA
+ART 398 02	INDEPENDENT STUDY	B BAKER	61 62 66	TBA	TBA	2.0	TBA
+ART 398 03	INDEPENDENT STUDY	B BAKER	61 62 66	TBA	TBA	3.0	TBA
+ART 398 04	INDEPENDENT STUDY	B BAKER	61 62 66	TBA	TBA	4.0	TBA
+ART 399 01	INTERNSHIP IN ART	B BAKER	61 62 66	TBA	TBA	1.0	TBA
+ART 399 02	INTERNSHIP IN ART	B BAKER	61 62 66	TBA	TBA	2.0	TBA
+ART 399 03	INTERNSHIP IN ART	B BAKER	61 62 66	TBA	TBA	3.0	TBA
+ART 399 04	INTERNSHIP IN ART	B BAKER	61 62 66	TBA	TBA	4.0	TBA

SPRING ART COURSES TO BE OFFERED: 100, 101, 111, 150, 165, 171, 201, 210, 246, 251, 256, 261, 273, 284, 286, 321, 353, 354, 357, 358, 363, 372, 374, 391, 395, 397, 398, 399

BEHAVIORAL SCIENCES

BEH 390 01	SEMINAR IN BEH SCIENCES	D LAWS	31 62	MW	1:00 - 2:40PM	4.0	SBS A210
BEH 403 01	# FOUNDATIONS FOR ADMIN	D NASATIR	31 65	TH	# 6:30 - 10:00PM	4.0	SC D154
BEH 419 01	# NEGOTIATIONS	D CHURCHMAN	31 65	M	# 6:30 - 10:00PM	4.0	SBS A104
BEH 419 02	# NEGOTIATIONS	D CHURCHMAN	31 65	TH	# 6:30 - 10:00PM	4.0	SBS D215
BEH 421 01	# SEMINAR IN RESEARCH METH	D CHURCHMAN	31 65	W	# 6:30 - 10:00PM	4.0	SC E149
BEH 424 01	# CRIT RESEARCH & PROG	D CHURCHMAN	31 65	T	# 6:30 - 10:00PM	4.0	SBS D215
+BEH 463 01	# COMM SERVICES FOR ELDERLY	E PAINTER	25 31 65	M	# 6:30 - 10:00PM	4.0	SC E149
BEH 469 01	# INTERNSHIP IN GERONTOLOGY	S RAPHAEL	12 31 65	M	# 4:40 - 6:20PM	4.0	SC E149
BEH 470 01	# THEORIES MARRIAGE&FAMILY	M MILFS	31 65	TH	# 6:30 - 10:00PM	4.0	ERC A135
BEH 472 01	# TECHNIQUES MFCC COUNSLNG	V DJALALI	31 65	M	# 6:30 - 10:00PM	4.0	SBS E116
BEH 474 01	# HUMAN SEXUAL BEHAVIOR	A HAAS	31 65	T	# 6:30 - 10:00PM	4.0	ERC A135
BEH 480 01	# CROSS-CUL FAM. VAL & BEH	V DJALALI	31 65	W	# 6:30 - 10:00PM	4.0	SBS E116
BEH 484 01	# LEGALÐICAL ASP COUN	M MILFS	25 31 65	T	# 6:30 - 10:00PM	4.0	SC D154
BEH 487 01	# INTERNSHIP MFCC	H CHARNOFSKY	12 31 68	W	# 4:40 - 6:20PM	4.0	SC E149
BEH 487 02	# INTERNSHIP MFCC	V DJALALI	12 31 65	T	# 4:40 - 6:20PM	4.0	SBS G122
BEH 487 03	# INTERNSHIP MFCC	P PAULHE	12 31 65	TH	# 4:40 - 6:20PM	4.0	SBS G122
+BEH 497 01	DIRECTED RESEARCH	V DJALALI	31 68	TBA	TBA	2.0	TBA
+BEH 498 01	DIRECTED READING	D CHURCHMAN	31 68	TBA	TBA	2.0	TBA
+BEH 499 01	THESIS	D NASATIR	31 68	TBA	TBA	1.0	TBA
+BEH 499 02	THESIS	D NASATIR	31 68	TBA	TBA	2.0	TBA
+BEH 499 03	THESIS	D NASATIR	31 68	TBA	TBA	3.0	TBA
+BEH 499 04	THESIS	D NASATIR	31 68	TBA	TBA	4.0	TBA
+BEH 499 05	THESIS	D NASATIR	31 68	TBA	TBA	5.0	TBA

BIOLOGY

BIO 102 01	GENERAL BIOLOGY	D BREST	17	MW	9:20 - 10:35AM	4.0	SBS B215
BIO 102 02	GENERAL BIOLOGY	D MORAFKA	17	TTH	7:30 - 8:45AM	4.0	NSM C213
BIO 102 03	GENERAL BIOLOGY		17	TTH	1:00 - 2:15PM	4.0	NSM B252
BIO 102 04	# GENERAL BIOLOGY	D MORAFKA	17	MW	# 5:00 - 6:15PM	4.0	NSM B252

Footnote definitions can be found at end of course listing section.
+Consult current University Catalog for course prerequisite(s).

DEPARTMENT AND NUMBER	SEC.	TITLE	INSTRUCTOR	FOOT- NOTES	DAYS	HOURS	UNIT	BLDG/ROOM
BIOLOGY (Continued)								
BIO 102 01	L	GENERAL BIOLOGY LAB	E CHILDRESS		M	2:00 - 4:30PM		NSM B110
BIO 102 02	L	GENERAL BIOLOGY LAB	E CHILDRESS		T	8:30 - 11:00AM		NSM B110
BIO 102 03	L	GENERAL BIOLOGY LAB	R GIACOSIE		T	2:50 - 5:20PM		NSM B110
BIO 102 04	L#	GENERAL BIOLOGY LAB			T	# 6:30 - 9:00PM		NSM B110
BIO 102 05	L	GENERAL BIOLOGY LAB	L ROBLES		W	9:20 - 11:50AM		NSM B110
BIO 102 06	L	GENERAL BIOLOGY LAB	R GIACOSIE		TH	9:20 - 11:50AM		NSM B110
BIO 102 07	L	GENERAL BIOLOGY LAB			F	9:20 - 11:50AM		NSM B110
BIO 102 08	L#	GENERAL BIOLOGY LAB RESERVED FOR SEC 102-04	D MORAFKA		M	# 6:30 - 9:00PM		NSM B110
BIO 102 09	L#	GENERAL BIOLOGY LAB RESERVED FOR SEC 102-04	D MORAFKA		W	# 6:30 - 9:00PM		NSM B110
+BIO 110 01		PRINCIPLES OF BIOLOGY	D BREST		TTH	9:20 - 11:00AM	4.0	NSM D129
+BIO 112 01		PRINCIPLES OF BIOLOGY	R KURAMOTO	17	TTH	11:10 - 12:25PM	4.0	NSM D123
BIO 112 01	L	PRINCIPLES OF BIO LAB	R KURAMOTO		T	1:00 - 4:00PM		NSM B122
+BIO 114 01	#	PRINCIPLES OF BIOLOGY	T RECHT		TTH	# 5:00 - 6:15PM	3.0	NSM D129
+BIO 114 01	L#	PRINCIPLES OF BIOLOGY LAB	T RECHT		TH	# 6:30 - 9:30PM		NSM B122
+BIO 150 01		ELEMS HUM ANATOMY PHYS SAME AS BIO 256 01	K TIBONE		TTH	7:30 - 9:10AM	4.0	NSM C221
+BIO 151 01		ELEM HUM ANATOMY PHYS LAB	K TIBONE		TTH	9:20 - 11:50AM	2.0	NSM C121
+BIO 210 01		CELL & PLANT PHYSIOLOGY	D BREST		MW	11:10 - 12:25PM	3.0	NSM D123
+BIO 214 01	#	EMBRYOLOGY			MW	# 4:40 - 5:55PM	3.0	NSM D129
+BIO 215 01		VERTEBRATE ANAT/EMBRY LAB	D TOY/TBA		MW	1:00 - 4:00PM	2.0	NSM C139
+BIO 236 01		ENVIRONMENTAL BIOLOGY	D MORAFKA		MW	1:00 - 2:40PM	4.0	NSM B252
+BIO 240 01	#	GENETICS	C ARMENT		TTH	# 5:00 - 6:15PM	3.0	SBS B231
+BIO 241 01	#	GENETICS LAB	C ARMENT		TH	# 6:30 - 9:30PM	1.0	NSM C109
+BIO 256 01		HUMAN ANAT & PHYSIOLOGY SAME AS BIO 150 01	K TIBONE		TTH	7:30 - 9:10AM	4.0	NSM C221
+BIO 260 01		MARINE BIOLOGY	F MCCARTHY	17	MW	9:20 - 10:35AM	4.0	NSM D123
BIO 260 01	L	MARINE BIOLOGY LABORATORY	F MCCARTHY	12	F	9:20 - 12:20PM		NSM B122
BIO 270 01	#	BIO BASES HUMAN BEHAVIOR			TTH	# 6:30 - 8:10PM	4.0	NSM D129
+BIO 274 01		BIO BASIS OF DRUG ACTION	R GIACOSIE		MW	2:50 - 4:30PM	4.0	NSM C221
+BIO 294 01		SENIOR SEMINAR IN BIOLOGY	D BREST		T	2:50 - 3:40PM	1.0	NSM D129
+BIO 297 01		INDEPENDENT STUDY		61	TBA	TBA	1.0	NSM B144
+BIO 297 02		INDEPENDENT STUDY		61	TBA	TBA	2.0	NSM B144
+BIO 321 01		MOLECULAR BIOLOGY			TTH	2:50 - 4:30PM	4.0	SBS G126
+BIO 324 01		MICROBIOLOGY	M FORGIARINI	17 52	TTH	7:30 - 8:20AM	4.0	NSM C239
BIO 324 01	L	MICROBIOLOGY LABORATORY	M FORGIARINI		TTH	8:30 - 11:20AM		NSM C151
+BIO 325 01		MEDICAL MICROBIOLOGY	M FORGIARINI	17 52	TTH	1:00 - 2:40PM	6.0	NSM D123
BIO 325 01	L	MEDICAL MICROBIOLOGY LAB	M FORGIARINI	17 52	TTH	2:50 - 5:50PM		NSM C151
+BIO 326 01		IMMUNOLOGY & SEROLOGY	E CHILDRESS	17 52	MW	11:10 - 12:25PM	4.0	NSM C239
BIO 326 01	L	IMMUNOLOGY & SEROLOGY LAB	E CHILDRESS		F	9:20 - 12:20PM		NSM C151
+BIO 330 01	#	EVOLUTIONARY BIOLOGY	R KURAMOTO		MW	# 5:00 - 6:15PM	3.0	SBS B231
+BIO 342 01	#	HUMAN GENETICS	C GUZE		TTH	# 4:40 - 6:20PM	4.0	SBS G126
+BIO 372 01		ANIMAL BEHAVIOR	T RECHT		MW	8:00 - 9:15AM	4.0	NSM D129
BIO 372 01	L	ANIMAL BEHAVIOR LAB	T RECHT		W	9:30 - 12:30PM		NSM B122
+BIO 383 01		HUMAN PHYSIOLOGY	K TIBONE		TTH	1:00 - 2:40PM	4.0	NSM C213
+BIO 402 01	#	BIOSTATISTICS	R KURAMOTO	17 64	MW	# 6:30 - 7:45PM	4.0	NSM B122
BIO 402 01	L#	BIOSTATISTICS LAB	R KURAMOTO		MW	# 8:00 - 9:30PM		NSM B122
+BIO 423 01		ELECTRON MICROSCOPY	L ROBLES	17 64	MW	1:00 - 1:50PM	4.0	NSM C109
BIO 423 01	L	ELECTRON MICROSCOPY LAB	L ROBLES		MW	2:00 - 5:00PM		NSM C109
+BIO 470 01	#	ADV IN HMN NEUROBIO & BEH		64	TTH	# 6:30 - 8:10PM	3.0	SBS E216
+BIO 490 01	#	GRADUATE SEMINAR	R GIACOSIE	64	T	# 8:20 - 10:00PM	2.0	SBS E216
+BIO 496 01		DIRECTED READING		64	TBA	TBA	1.0	NSM B144
+BIO 496 02		DIRECTED READING		64	TBA	TBA	2.0	NSM B144
+BIO 496 03		DIRECTED READING		64	TBA	TBA	3.0	NSM B144
+BIO 496 04		DIRECTED READING		64	TBA	TBA	4.0	NSM B144
+BIO 498 01		DIRECTED RESEARCH		64	TBA	TBA	1.0	NSM B144
+BIO 498 02		DIRECTED RESEARCH		64	TBA	TBA	2.0	NSM B144
+BIO 498 03		DIRECTED RESEARCH		64	TBA	TBA	3.0	NSM B144

Footnote definitions can be found at end of course listing section.
+Consult current University Catalog for course prerequisite(s).

DEPARTMENT AND NUMBER SEC.	TITLE	INSTRUCTOR	FOOT- NOTES	DAYS	HOURS	UNIT	BLDG/ROOM
BIOLOGY (Continued)							
+BIO 498 04	DIRECTED RESEARCH		64	TBA	TBA	4.0	NSM B144
+BIO 499 01	THESIS		64	TBA	TBA	1.0	NSM B144
+BIO 499 02	THESIS		64	TBA	TBA	2.0	NSM B144
+BIO 499 03	THESIS		64	TBA	TBA	3.0	NSM B144
+BIO 499 04	THESIS		64	TBA	TBA	4.0	NSM B144
+BIO 499 05	THESIS		64	TBA	TBA	5.0	NSM B144
+BIO 499 06	THESIS		64	TBA	TBA	6.0	NSM B144

SPRING BIOLOGY COURSES TO BE OFFERED: 102, 110, 112, 114, 150, 151, 212, 213, 215, 220, 232, 233, 236, 246, 256, 282, 286, 294, 316, 325, 326, 343, 344, 353, 358, 362, 420, 442, 490, 496, 498, 499

BUSINESS ADMINISTRATION

Courses in Accounting

+ACC 130 01	ESSENTIALS ACCOUNTING I	R WEISLER		MW	9:20 - 11:00AM	4.0	SBS D125
+ACC 130 02	ESSENTIALS ACCOUNTING I	R NAKAGAWA		MW	1:00 - 2:40PM	4.0	SBS B209
+ACC 130 03	ESSENTIALS ACCOUNTING I	R NAKAGAWA		MW	2:50 - 4:30PM	4.0	SBS B209
+ACC 130 04	# ESSENTIALS ACCOUNTING I	M DANA		MW	# 8:20 - 10:00PM	4.0	SBS F125
+ACC 130 05	ESSENTIALS ACCOUNTING I	E ARFANIA		TTH	7:30 - 9:10AM	4.0	SBS E126
+ACC 130 06	ESSENTIALS ACCOUNTING I	E ARFANIA		TTH	9:20 - 11:00AM	4.0	SBS B137
+ACC 130 07	# ESSENTIALS ACCOUNTING I	W RODGERS		TTH	# 4:40 - 6:20PM	4.0	SBS A110
+ACC 130 08	# ESSENTIALS ACCOUNTING I	W RODGERS		TTH	# 8:20 - 10:00PM	4.0	SBS D125
+ACC 131 01	ESSENT OF ACCT II	L LOSCHEN		MW	9:20 - 11:00AM	4.0	ERC D120
+ACC 131 02	ESSENT OF ACCT II	C W LEE		MW	1:00 - 2:40PM	4.0	SBS E220
+ACC 131 03	ESSENT OF ACCT II	L LOSCHEN		MW	2:50 - 4:30PM	4.0	ERC D120
+ACC 131 04	# ESSENT OF ACCT II	R ABELSON		MW	# 6:30 - 8:10PM	4.0	SBS F125
+ACC 131 05	ESSENT OF ACCT II	C CHANG		TTH	2:50 - 4:30PM	4.0	ERC D120
+ACC 131 06	# ESSENT OF ACCT II	C W LEE		TTH	# 4:40 - 6:20PM	4.0	SBS B110
+ACC 230 01	INTERMEDIATE ACCOUNTING I	M AUERBACH		MW	9:20 - 11:00AM	4.0	SBS E220
+ACC 230 02	INTERMEDIATE ACCOUNTING I	M AUERBACH		TTH	1:00 - 2:40PM	4.0	SBS E220
+ACC 230 03	# INTERMEDIATE ACCOUNTING I	D BARNETT		TTH	# 6:30 - 8:10PM	4.0	SBS B140
+ACC 231 01	INTERMEDIATE ACCOUNTING II	C CHANG		TTH	9:20 - 11:00AM	4.0	SBS E126
+ACC 231 02	# INTERMEDIATE ACCOUNTING II	A SMITH		MW	# 6:30 - 8:10PM	4.0	SBS B137
+ACC 231 03	# INTERMEDIATE ACCOUNTING II	D BARNETT		TTH	# 4:40 - 6:20PM	4.0	SBS B140
+ACC 232 01	INTERMED ACCOUNTING III			MW	11:10 - 12:50PM	4.0	SBS B231
+ACC 232 02	# INTERMED ACCOUNTING III	P ANDERSON		MW	# 8:20 - 10:00PM	4.0	SBS B231
+ACC 233 01	INCOME TAXATION I	R NAKAGAWA		MW	9:20 - 11:00AM	4.0	SBS B209
+ACC 233 02	# INCOME TAXATION I	R JAFFE		TTH	# 4:40 - 6:20PM	4.0	SBS B209
+ACC 234 01	# INCOME TAXATION II	R JAFFE		TTH	# 6:30 - 8:10PM	4.0	SBS B209
+ACC 235 01	AUDITING	M AUERBACH		MW	11:10 - 12:50PM	4.0	SBS E220
+ACC 235 02	# AUDITING	A SMITH		MW	# 8:20 - 10:00PM	4.0	SBS B137
+ACC 237 01	COST ACCOUNTING	C CHANG		TTH	1:00 - 2:40PM	4.0	ERC D120
+ACC 237 02	# COST ACCOUNTING	J MORRIS		MW	# 8:20 - 10:00PM	4.0	HFA A227
+ACC 238 01	# ADVANCED ACCOUNTING I	D BARNETT		TTH	# 8:20 - 10:00PM	4.0	SBS B140
ACC 431 01	# PRINCIPLES OF ACCOUNTING		64	T	# 6:30 - 10:00PM	4.0	SBS B137
+ACC 433 01	# MANAGERIAL ACCOUNTING	L LOSCHEN	64	T	# 6:30 - 10:00PM	4.0	SBS F125
+ACC 434 01	# TAXES FOR BUSINESS MANAGR	E ARFANIA	64	TH	# 6:30 - 10:00PM	4.0	SBS F125

SPRING ACCOUNTING COURSES TO BE OFFERED: 130, 131, 230, 231, 232, 233, 234, 235, 237, 238, 239, 433, 434, 435

Courses in Business

+BUS 205 01	SOCIAL RESPON OF BUSINESS	H CROSBY		MW	7:30 - 9:10AM	4.0	SBS D225
+BUS 205 02	SOCIAL RESPON OF BUSINESS	B PESIN		MW	2:50 - 4:30PM	4.0	ERC D126
+BUS 205 03	# SOCIAL RESPON OF BUSINESS	J ADAMS		TTH	# 8:20 - 10:00PM	4.0	SBS F225
+BUS 205 04	SOCIAL RESPON OF BUSINESS	D LAURIE		S	9:00 - 12:40PM	4.0	SBS B143
+BUS 290 01	MANAGEMENT POLICY	J ADAMS	60	MW	7:30 - 9:10AM	4.0	SBS D125
+BUS 290 02	# MANAGEMENT POLICY	M JEEVANJEE	60	MW	# 6:30 - 8:10PM	4.0	SBS D225
+BUS 290 03	# MANAGEMENT POLICY	R HUGHES	60	TTH	# 6:30 - 8:10PM	4.0	SBS B143
+BUS 290 04	MANAGEMENT POLICY	R HUGHES	60	S	8:30 - 12:10PM	4.0	SBS B203
+BUS 291 01	SMALL BUSINESS INTERNSHIP	R WEISLER	12 60	MW	11:10 - 12:50PM	4.0	SBS B101
+BUS 295 01	DIRECTED STUDY		65	TBA	TBA	2.0	TBA
+BUS 295 02	DIRECTED STUDY		65	TBA	TBA	4.0	TBA
+BUS 295 08	DIRECTED STUDY		65	TBA	TBA	4.0	TBA
+BUS 295 09	DIRECTED STUDY		65	TBA	TBA	4.0	TBA
BUS 405 01	# SOCIAL/LEGAL ENV OF BUS	B PESIN	64	W	# 6:30 - 10:00PM	4.0	SBS E122

Footnote definitions can be found at end of course listing section.
+Consult current University Catalog for course prerequisite(s).

DEPARTMENT AND NUMBER SEC.	TITLE	INSTRUCTOR	FOOT-NOTES	DAYS	HOURS	UNIT	BLDG/ROOM
BUSINESS ADMINISTRATION (Continued)							
+BUS 493 01	# SEMINAR BUSINESS POLICY	H MILGRIM	64	T	# 6:30 - 10:00PM	4.0	SBS B203
+BUS 495 01	DIRECTED STUDY		67	TBA	TBA	4.0	TBA
+BUS 495 02	DIRECTED STUDY		67	TBA	TBA	2.0	TBA
+BUS 495 03	DIRECTED STUDY		67	TBA	TBA	1.0	TBA
+BUS 495 08	DIRECTED STUDY		67	TBA	TBA	4.0	TBA
+BUS 495 09	DIRECTED STUDY		67	TBA	TBA	4.0	TBA

SPRING BUSINESS ADMINISTRATION COURSES TO BE OFFERED: 205,290,405,493

Courses in Computer Information Systems

+CIS 170 01	INT TO COMP AND DATA PRO	J BARROW		MW	7:30 - 9:10AM	4.0	SC J146
+CIS 170 02	# INT TO COMP AND DATA PRO	A VASEK		MW	# 4:40 - 6:20PM	4.0	SC J146
+CIS 170 03	# INT TO COMP AND DATA PRO	A VASEK		MW	# 6:30 - 8:10PM	4.0	SC J146
+CIS 170 04	INT TO COMP AND DATA PRO	W RYDER		TTH	7:30 - 9:10AM	4.0	SC J146
+CIS 170 05	INT TO COMP AND DATA PRO	W RYDER		TTH	11:10 - 12:50PM	4.0	SC J146
+CIS 170 06	INT TO COMP AND DATA PRO	R FEDRICK		F	8:30 - 12:10PM	4.0	SC J146
+CIS 171 01	# COMPUTER SYSTEMS FOR BUS	A VASEK		MW	# 8:20 - 10:00PM	4.0	SC J146
+CIS 171 02	COMPUTER SYSTEMS FOR BUS	W RYDER		TTH	1:00 - 2:40PM	4.0	SC J146
+CIS 171 03	COMPUTER SYSTEMS FOR BUS	B CARLSEN		S	8:30 - 12:10PM	4.0	SC J146
+CIS 172 01	# INTRO COBOL PROGRAMMING	M BOHMAN		MW	# 8:20 - 10:00PM	4.0	SC K147
+CIS 172 02	INTRO COBOL PROGRAMMING	P VACCA		TTH	7:30 - 9:10AM	4.0	SC K147
+CIS 172 03	INTRO COBOL PROGRAMMING	P VACCA		TTH	11:10 - 12:50PM	4.0	SC K147
+CIS 172 04	# INTRO COBOL PROGRAMMING	A INGRAM		TTH	# 4:40 - 6:20PM	4.0	SC K147
+CIS 271 01	ADV COBOL PROGRAMMING	L ANDERSON		MW	7:30 - 9:10AM	4.0	SC K147
+CIS 271 02	# ADV COBOL PROGRAMMING	M BOHMAN		MW	# 6:30 - 8:10PM	4.0	SC K147
+CIS 271 03	ADV COBOL PROGRAMMING	S NIEMCZYCKI		TTH	9:20 - 11:00AM	4.0	SC K147
+CIS 272 01	SYSTEM DEVELOPMENT I	P VACCA		TTH	2:50 - 4:30PM	4.0	SC K147
+CIS 273 01	DATA BASE SYSTEMS	A INGRAM		TTH	11:10 - 12:50PM	4.0	SBS B101
+CIS 273 02	# DATA BASE SYSTEMS	A INGRAM		TTH	# 6:30 - 8:10PM	4.0	SC K147
+CIS 274 01	# SYSTEM DEVELOPMENT II			TTH	# 8:20 - 10:00PM	4.0	SC K147
+CIS 274 02	SYSTEM DEVELOPMENT II	J WALTER		TTH	2:50 - 4:30PM	4.0	SC J146
+CIS 275 01	# DATA COMMUNICATIONS	A S MATIN		TTH	# 8:20 - 10:00PM	4.0	SC E149
+CIS 278 01	# DATA PROC APPLIC IN BUS			TTH	# 6:30 - 8:10PM	4.0	SC J146
+CIS 475 01	# MGT INFORMATION SYSTEMS	J WALTER	64	TH	# 6:30 - 10:00PM	4.0	SC E157

SPRING COMPUTER INFORMATION SYSTEMS COURSES TO BE OFFERED: 170,171,172,271,272,273,274,275,278,471,475

Courses in Finance

+FIN 245 01	INTERNATIONAL BUSINESS	C LOPILATO		MW	1:00 - 2:40PM	4.0	ERC D120
+FIN 245 02	# INTERNATIONAL BUSINESS	C LOPILATO		MW	# 6:30 - 8:10PM	4.0	SBS B203
+FIN 260 01	BUSINESS FINANCE	D JOHNSON		MW	9:20 - 11:00AM	4.0	SBS B143
+FIN 260 02	# BUSINESS FINANCE	J GARRUBA		MW	# 8:20 - 10:00PM	4.0	SBS B203
+FIN 260 03	BUSINESS FINANCE	H MILGRIM		TTH	11:10 - 12:50PM	4.0	SBS B137
+FIN 260 04	# BUSINESS FINANCE	H MILGRIM		TTH	# 4:40 - 6:20PM	4.0	SBS B203
+FIN 260 05	BUSINESS FINANCE	L RIVERS		S	9:00 - 12:40PM	4.0	SBS E126
+FIN 262 01	# REAL EST PRIN & PRACTICE	G KUHLMANN		MW	# 6:30 - 8:10PM	4.0	SBS D121
+FIN 263 01	REAL ESTATE ECONOMICS	M MCGEE		TTH	2:50 - 4:30PM	4.0	SBS B110
+FIN 264 01	# INSURANCE PRINCIPLES	T BETTNER		TTH	# 6:30 - 8:10PM	4.0	SBS E126
+FIN 266 01	REAL EST VALUATION THRY	G KUHLMANN		MW	2:50 - 4:30PM	4.0	SBS A204
+FIN 269 01	# REAL PROPERTY MANAGEMENT	G KUHLMANN		MW	# 8:20 - 10:00PM	4.0	SBS D125
+FIN 280 01	ECONOMICS OF THE FIRM	M NASHIF		MW	11:10 - 12:50PM	4.0	SBS B209
+FIN 280 02	# ECONOMICS OF THE FIRM	M NASHIF		MW	# 4:40 - 6:20PM	4.0	SBS B209
+FIN 280 03	ECONOMICS OF THE FIRM	G WANG		TTH	9:20 - 11:00AM	4.0	SBS A110
+FIN 280 04	ECONOMICS OF THE FIRM	G WANG		TTH	2:50 - 4:30PM	4.0	SBS E220
+FIN 280 05	# ECONOMICS OF THE FIRM	R GOLDSTONE		TTH	# 8:20 - 10:00PM	4.0	SBS E126
+FIN 281 01	FINANCIAL INST & MARKETS	K GISS		TTH	9:20 - 11:00AM	4.0	SBS E220
+FIN 282 01	# FINANCIAL ANALYSIS I	M MCGEE		TTH	# 6:30 - 8:10PM	4.0	SBS E122
+FIN 283 01	# FINANCIAL ANALYSIS II	M MCGEE		TTH	# 8:20 - 10:00PM	4.0	SBS E122
+FIN 284 01	FINANCIAL FORECASTING	B YAVAS		MW	1:00 - 2:40PM	4.0	SBS B137
+FIN 415 01	# SEM: MULTINAT BUSINESS	G WANG	64	TH	# 6:30 - 10:00PM	4.0	SBS B203
+FIN 461 01	# FINANCIAL MANAGEMENT	M NASHIF	64	M	# 6:30 - 10:00PM	4.0	SBS B209
+FIN 463 01	# FIN DECISION ANALYSIS	T DONAHUE	64	TH	# 6:30 - 10:00PM	4.0	SBS B137
+FIN 465 01	# SEMINAR IN FINANCE	T DONAHUE	64	T	# 6:30 - 10:00PM	4.0	SBS B215
+FIN 483 01	# MANAGERIAL ECONOMICS	D VARDIABASIS	64	TH	# 6:30 - 10:00PM	4.0	SBS B215
+FIN 487 01	# SEM BUSINESS FORECASTING	K YOSHIDA	64	M	# 6:30 - 10:00PM	4.0	SBS B215

SPRING FINANCE COURSES TO BE OFFERED: 245,260,262,265,267,268,282,284,285,288,415,463,465,483,487

Footnote definitions can be found at end of course listing section.
+Consult current University Catalog for course prerequisite(s).

Courses in Law

DEPARTMENT AND NUMBER SEC.	TITLE	INSTRUCTOR	FOOT-NOTES	DAYS	HOURS	UNIT	BLDG/ROOM
LAW 102 01	LEGAL ASPCTS OF BUS TRANS	S RISKIN		MW	2:50 - 4:30PM	4.0	SBS B140
LAW 102 02	# LEGAL ASPCTS OF BUS TRANS			MW	# 8:20 - 10:00PM	4.0	SBS D121
LAW 102 03	LEGAL ASPCTS OF BUS TRANS	F STRIER		TTH	1:00 - 2:40PM	4.0	SBS B143
LAW 102 04	# LEGAL ASPCTS OF BUS TRANS	F STRIER		TTH	# 4:40 - 6:20PM	4.0	ERC D120
LAW 102 05	LEGAL ASPCTS OF BUS TRANS	L SHAPIRO		F	8:30 - 12:10PM	4.0	SBS B143
LAW 403 01	# LAW IN BUSINESS	F STRIER	64	W	# 6:30 - 10:00PM	4.0	SBS B215

SPRING LAW COURSES TO BE OFFERED: 102

Courses in Management

DEPARTMENT AND NUMBER SEC.	TITLE	INSTRUCTOR	FOOT-NOTES	DAYS	HOURS	UNIT	BLDG/ROOM
MGT 210 01	MGMT & ORGAN THEORY	B CHRISPIN		MW	11:10 - 12:50PM	4.0	SBS B143
MGT 210 02	MGMT & ORGAN THEORY	R DOWLING		MW	2:50 - 4:40PM	4.0	ERC A127
MGT 210 03	# MGMT & ORGAN THEORY	H CROSBY		MW	# 8:20 - 10:00PM	4.0	SBS D225
MGT 210 04	MGMT & ORGAN THEORY	H UNTERBRINK		TTH	7:30 - 9:10AM	4.0	SBS B143
MGT 210 05	MGMT & ORGAN THEORY	R NEHRBASS		TTH	11:10 - 12:50PM	4.0	SBS B143
MGT 210 06	# MGMT & ORGAN THEORY	D KARBER		TTH	# 4:40 - 6:20PM	4.0	SBS F225
MGT 210 07	# MGMT & ORGAN THEORY	R HUGHES		TTH	# 8:20 - 10:00PM	4.0	SBS B143
+MGT 212 01	SMALL BUSINESS MANAGEMENT	R DOWLING		MW	1:00 - 2:40PM	4.0	ERC A127
+MGT 214 01	# ADVANCED MANAGEMENT	J BERRY		MW	# 4:40 - 6:20PM	4.0	SBS F225
+MGT 214 02	ADVANCED MANAGEMENT	R NEHRBASS		TTH	9:20 - 11:00AM	4.0	SBS B143
+MGT 216 01	LABOR & INDUSTRIAL RELNS	J BERRY		MW	11:10 - 12:50PM	4.0	SBS D125
+MGT 216 02	# LABOR & INDUSTRIAL RELNS	J BERRY		MW	# 6:30 - 8:10PM	4.0	SBS B231
+MGT 217 01	JOB DESIGN&QUALITY OF WRK	B CHRISPIN		MW	9:20 - 11:00AM	4.0	SBS D225
+MGT 218 01	# COMPARATIVE MGMT SYSTEMS	S DRELLANA		TTH	# 6:30 - 8:10PM	4.0	SBS F225
MGT 410 01	# MANAGEMENT THEORY	C W LEE	64	W	# 6:30 - 10:00PM	4.0	SBS A210
+MGT 413 01	# FOUN OF HMN BEH IN ORGAN	R NEHRBASS	64	M	# 6:30 - 10:00PM	4.0	ERC D120
+MGT 416 01	# SEM: MANAGEMENT	R DOWLING	64	W	# 6:30 - 10:00PM	4.0	SBS B101
+MGT 417 01	# SEM: INDUSTRIAL RELATIONS	H UNTERBRINK	64	TH	# 6:30 - 10:00PM	4.0	SBS B101
+MGT 419 01	# HUMAN RESOURCES ADMIN	R B MILLS	64	M	# 6:30 - 10:00PM	4.0	SBS B101

SPRING MANAGEMENT COURSES TO BE OFFERED: 210, 212, 213, 214, 216, 217, 413, 416, 417

Courses in Marketing

DEPARTMENT AND NUMBER SEC.	TITLE	INSTRUCTOR	FOOT-NOTES	DAYS	HOURS	UNIT	BLDG/ROOM
+MKT 250 01	ELEMENTS OF MARKETING	G MORRIS		MW	7:30 - 9:10AM	4.0	SBS A110
+MKT 250 02	# ELEMENTS OF MARKETING	E JOHNSON		MW	# 4:40 - 6:20PM	4.0	SBS A110
+MKT 250 03	ELEMENTS OF MARKETING	C K JAMESON		TTH	9:20 - 11:00AM	4.0	SBS D225
+MKT 250 04	ELEMENTS OF MARKETING	C K JAMESON		TTH	2:50 - 4:30PM	4.0	SBS B143
+MKT 250 05	# ELEMENTS OF MARKETING	G MORRIS		T	# 6:30 - 10:00PM	4.0	SBS A110
+MKT 250 06	ELEMENTS OF MARKETING	C ZOERNER		F	8:30 - 12:10PM	4.0	SBS A110
+MKT 251 01	# SALES PRACTICES & ADMIN	M WEISBERG		MW	# 8:20 - 10:00PM	4.0	SBS E216
+MKT 252 01	ADV & PROMOTION MGMT	C ZOERNER		TTH	11:10 - 12:50PM	4.0	ERC D120
+MKT 253 01	RETAIL MANAGEMENT	C ZOERNER		TTH	1:00 - 2:40PM	4.0	SBS B110
+MKT 254 01	# MARKETING RESEARCH	J GREENWALD		MW	# 6:30 - 8:10PM	4.0	SBS E220
+MKT 255 01	# CONSUMER MARKET BEHAVIOR	C K JAMESON		TTH	# 4:40 - 6:20PM	4.0	SBS B143
+MKT 258 01	INTERNATIONAL MARKETING	G MORRIS		MW	9:20 - 11:00AM	4.0	SBS B231
+MKT 259 01	MARKETING MANAGEMENT	J GREENWALD	62	MW	1:00 - 2:40PM	4.0	SBS B101
+MKT 259 02	# MARKETING MANAGEMENT	J KITSON	62	TH	# 6:30 - 10:00PM	4.0	SBS A204
+MKT 452 01	# MARKETING MANAGEMENT	J KITSON	64	T	# 6:30 - 10:00PM	4.0	SBS A204

Courses in Quantitative Methods

DEPARTMENT AND NUMBER SEC.	TITLE	INSTRUCTOR	FOOT-NOTES	DAYS	HOURS	UNIT	BLDG/ROOM
+CMS 211 01	PRODUCTION MANAGEMENT	A MASTOR		MW	9:20 - 11:00AM	4.0	SBS A110
+CMS 211 02	PRODUCTION MANAGEMENT	A MASTOR		MW	2:50 - 4:30PM	4.0	SBS E220
+CMS 211 03	# PRODUCTION MANAGEMENT	R MCCALLUM		TTH	# 8:20 - 10:00PM	4.0	SBS B209
+CMS 211 04	PRODUCTION MANAGEMENT	J MCCLOSKEY		F	9:00 - 12:40PM	4.0	SBS B110
+CMS 222 01	INTRO TO BUS STAT	K YOSHIDA		MW	11:10 - 12:50PM	4.0	SBS B137
+CMS 222 02	INTRO TO BUS STAT	K. YOSHIDA		MW	2:50 - 4:30PM	4.0	SBS B137
+CMS 222 03	# INTRO TO BUS STAT	G MARCOULIDES		MW	# 8:20 - 10:00PM	4.0	SBS E220
+CMS 222 04	INTRO TO BUS STAT			TTH	7:30 - 9:10AM	4.0	SBS E220
+CMS 222 05	# INTRO TO BUS STAT	D JOHNSON		T	# 6:30 - 10:00PM	4.0	ERC D120
+CMS 222 06	INTRO TO BUS STAT	R RECTOR		S	9:00 - 12:40PM	4.0	SBS E220
+CMS 222 07	INTRO TO BUS STAT			TTH	1:00 - 2:40PM	4.0	SBS B209
+CMS 223 01	INTRO OPERATIONS RESEARCH	B YAVAS		MW	9:20 - 11:00AM	4.0	SBS B137
+CMS 223 02	INTRO OPERATIONS RESEARCH	B YAVAS		MW	2:50 - 4:30PM	4.0	SC K147
+CMS 223 03	# INTRO OPERATIONS RESEARCH	W SCOTT		MW	# 8:20 - 10:00PM	4.0	NSM C235
+CMS 223 04	INTRO OPERATIONS RESEARCH	C MILLER		TTH	7:30 - 9:10AM	4.0	SBS A110

Footnote definitions can be found at end of course listing section.
+Consult current University Catalog for course prerequisite(s).

BUSINESS ADMINISTRATION (Continued)

+CMS 223 05	INTRO OPERATIONS RESEARCH	C MILLER		TTH	11:10 - 12:50PM	4.0	SBS E220
+CMS 223 06	# INTRO OPERATIONS RESEARCH	A GUPTA		TTH	# 6:30 - 8:10PM	4.0	SBS B110
+CMS 224 01	# PHYSICAL DISTRIBUTION MGT	J MCCLOSKEY		M	# 6:30 - 10:00PM	4.0	SBS E126
+CMS 423 01	# QUANTITATIVE METHODS II	A MASTOR	64	M	# 6:30 - 10:00PM	4.0	SBS E122
+CMS 443 01	# PRODUCTION OPERATIONS	J MCCLOSKEY	64	W	# 6:30 - 10:00PM	4.0	SBS E126

SPRING QUANTITATIVE METHODS COURSES TO BE OFFERED: 211,222,223,225,226,421,423,443

CHEMISTRY

CHE 102 01	CHEMISTRY FOR THE CITIZEN	A GREEN		MW	9:20 - 11:00AM	4.0	NSM C221
CHE 102 02	CHEMISTRY FOR THE CITIZEN	D DOBYNS		MW	1:00 - 2:40PM	4.0	NSM C221
CHE 102 03	# CHEMISTRY FOR THE CITIZEN	E GARCIA		MW	# 4:40 - 6:20PM	4.0	NSM C213
CHE 102 04	CHEMISTRY FOR THE CITIZEN	E GARCIA		TTH	2:50 - 4:30PM	4.0	NSM B252
CHE 102 05	# CHEMISTRY FOR THE CITIZEN	V SEKLEMIAN		TTH	# 6:30 - 8:10PM	4.0	NSM C221
+CHE 110 01	GENERAL CHEMISTRY I	U DE LA CAMP	17	MW	11:10 - 12:50PM	5.0	NSM C221
CHE 110 01 L	GENERAL CHEMISTRY I			T	1:30 - 4:30PM		NSM B340
CHE 110 02 L	GENERAL CHEMISTRY I	E GARCIA		W	1:30 - 4:30PM		NSM B340
CHE 110 03 L	GENERAL CHEMISTRY I			TH	1:30 - 4:30PM		NSM B340
+CHE 112 01	GENERAL CHEMISTRY II	W WILK	17	MWF	11:10 - 12:50PM	5.0	NSM C213
CHE 112 01 L	GENERAL CHEMISTRY II	D DOBYNS		T	1:30 - 4:30PM		NSM B352
CHE 112 02 L	GENERAL CHEMISTRY II			W	1:30 - 4:30PM		NSM B352
+CHE 130 01	QUANTITATIVE CHEMISTRY	U DE LA CAMP	17	TTH	8:10 - 9:00AM	4.0	NSM D129
CHE 130 01 L	QUANTITATIVE CHEMISTRY	U DE LA CAMP		TTH	9:30 - 12:30PM		NSM C315
+CHE 212 01	ORGANIC CHEMISTRY II	J LYLE		MWF	11:10 - 12:00PM	3.0	SBS B215
+CHE 213 01	ORGANIC CHEMISTRY LAB II	J LYLE		MW	1:30 - 4:30PM	2.0	NSM C351
+CHE 213 02	ORGANIC CHEMISTRY LAB II	S MARMOR		TTH	9:00 - 12:00PM	2.0	NSM C351
+CHE 216 01	INTRO ORGANIC CHEMISTRY	S MARMOR		MW	1:00 - 2:40PM	4.0	NSM C213
+CHE 217 01	INTRO ORGANIC CHEM LAB	S MARMOR		MW	9:00 - 12:00PM	2.0	NSM C351
+CHE 222 01	PHYSICAL CHEMISTRY II	D DOBYNS		MW	9:20 - 11:00AM	4.0	NSM D129
CHE 223 01	COMP METH PHYS CHEM II	D DOBYNS		MW	8:00 - 8:50AM	2.0	NSM C213
+CHE 233 01	ADV INTEGRATED LAB II	W WILK	17	TTH	8:25 - 8:50AM	4.0	NSM D123
CHE 233 01 L	ADV INTEGRATED LAB II	W WILK		TTH	9:00 - 1:30PM		NSM B310
+CHE 240 01	INORGANIC CHEMISTRY	G WIGER		MW	1:00 - 2:40PM	4.0	NSM D129
+CHE 252 01	BIOCHEMISTRY II	E GARCIA	17	TTH	11:30 - 12:45PM	3.0	NSM C213
+CHE 253 01	BIOCHEMISTRY I LAB			MW	1:00 - 4:00PM	2.0	NSM C339
+CHE 253 02	BIOCHEMISTRY I LAB			TTH	8:00 - 11:00AM	2.0	NSM C339
+CHE 253 03	BIOCHEMISTRY I LAB			TTH	1:30 - 4:30PM	2.0	NSM C339
+CHE 293 01	SUPERVISED LAB PROJECTS		31 61	TBA	TBA	2.0	TBA
+CHE 293 02	SUPERVISED LAB PROJECTS		31 61	TBA	TBA	4.0	TBA
+CHE 297 01	DIRECTED RESEARCH		31 62	TBA	TBA	2.0	TBA
+CHE 297 02	DIRECTED RESEARCH		31 62	TBA	TBA	4.0	TBA

SPRING CHEMISTRY COURSES TO BE OFFERED: 102,108,112,114,130,132,214,215,224,235,250,256,260,274,293,297,354,355,395

COMMUNICATIONS

+COM 001 01	WRITING SKILLS MASS MEDIA	S GIANTVALLEY		MW	7:30 - 9:10AM	4.0	HFA A229
COM 150 01	# INTRO TO MASS COMMUNICATN	D ZEMP		MW	# 8:20 - 10:00PM	4.0	HFA A223
COM 180 01	INTRO TO BROADCASTING	G VINOVIH		MW	11:10 - 12:50PM	4.0	HFA A324
+COM 201 01	INTRO NEWSWRITING & RPTG	I GOLDMAN		MW	9:20 - 11:00AM	4.0	ERC D134
COM 202 01	# HOW MEDIA COVER THE NEWS	I GOLDMAN		MW	# 6:30 - 8:10PM	4.0	HFA A324
COM 214 01	# ORGANIZATIONAL COM	D SAFER		TTH	# 6:30 - 8:10PM	4.0	HFA A209
COM 227 01	DOCUMENTARY FILM	H MARIENTHAL		YTH	2:50 - 4:30PM	4.0	HFA A228
+COM 250 01	# ADVANCED NEWSWRITG & RPTG	B LUKAS		TTH	# 8:20 - 10:00PM	4.0	ERC D134
+COM 251 01	RADIO/TV NEWSWRITING	W WOOD		TTH	7:30 - 9:10AM	4.0	ERC D134
+COM 252 01	FEATURE & COLUMN WRITING	I GOLDMAN		MW	11:10 - 12:50PM	4.0	SC E139
+COM 255 01	NEWSPAPER PROD WORKSHOP MUST TAKE COM 290 01	J SEARLES	31	T TH	2:50 - 4:30PM 1:00 - 4:40PM	4.0	ERC A121 ERC D134
COM 265 01	INTRO TO PUBLIC RELATIONS	D SAFER		TTH	11:10 - 12:50PM	4.0	HFA A219
+COM 266 01	# ADVANCED PUBLIC RELATIONS	N MILLER		M	# 6:30 - 10:00PM	4.0	HFA A219
+COM 270 01	# ADVERTISING COPYWRITING	P BROWN		W	# 6:30 - 10:00PM	4.0	HFA A219
COM 275 01	BASIC PHOTOGRAPHY	R LAMARCA		F F	1:00 - 2:40PM 2:50 - 6:30PM	4.0	NSM C235 NSM B212

Footnote definitions can be found at end of course listing section.
+Consult current University Catalog for course prerequisite(s).

DEPARTMENT AND NUMBER SEC.	TITLE	INSTRUCTOR	FOOT-NOTES	DAYS	HOURS	UNIT	BLDG/ROOM
COMMUNICATIONS (Continued)							
COM 275 02	BASIC PHOTOGRAPHY	W ROWE		S	9:00 - 10:40AM	4.0	NSM C235
				S	10:50 - 2:30PM		NSM B212
+COM 282 01	ADV WRITING FOR TV/FILM	H MARIENTHAL		TTH	1:00 - 2:40PM	4.0	HFA A219
+COM 284 01	ADVANCED TV PRODUCTION	G VINDVICH		TTH	9:20 - 12:00PM	4.0	ERC H120
+COM 287 01	TV PRODUCTION WORKSHOP	G VINDVICH		MW	1:00 - 4:00PM	4.0	ERC H120
COM 290 01	SPEC TOPICS IN COM: NEWSPAPER CRITIQUE MUST TAKE COM 255 01	J SEARLES	31	T	1:00 - 2:40PM	2.0	ERC D134
+COM 298 01	INDEPENDENT STUDY	D SAFER	31 61	TBA	TBA	2.0	TBA
+COM 298 02	INDEPENDENT STUDY	D SAFER	31 61	TBA	TBA	4.0	TBA
COM 299 01	INTERNSHIPS IN COM	D SAFER	26 65	TBA	TBA	4.0	TBA
COM 299 02	INTERNSHIPS IN COM	J SUDALNIK	26 65	TBA	TBA	4.0	TBA

SPRING COMMUNICATIONS COURSES TO BE OFFERED: 180, 205, 214, 250, 255, 256, 259, 260, 265, 266, 267, 270, 271, 275, 276, 286, 290, 299

COMPUTER SCIENCE

CSC 112 01	INTRO COMPUTERS AND BASIC			TTH	7:30 - 9:10AM	4.0	SBS F121
CSC 112 02	INTRO COMPUTERS AND BASIC	C WILLIAMS		TTH	9:20 - 11:00AM	4.0	NSM C221
CSC 112 03	INTRO COMPUTERS AND BASIC			MW	2:50 - 4:30PM	4.0	NSM C213
CSC 112 04	# INTRO COMPUTERS AND BASIC			TTH	# 4:40 - 6:20PM	4.0	SBS F121
CSC 112 05	# INTRO COMPUTERS AND BASIC			TTH	# 6:30 - 8:10PM	4.0	SBS B231
CSC 112 06	# INTRO COMPUTERS AND BASIC			MW	# 8:20 - 10:00PM	4.0	NSM B252
CSC 112 07	INTRO COMPUTERS AND BASIC			S	9:00 - 12:20PM	4.0	NSM C213
+CSC 114 01	SMALL COMPUTER APPL	L ELIOT		MW	1:00 - 2:40PM	4.0	SBS F121
+CSC 114 02	SMALL COMPUTER APPL			S	9:00 - 12:20PM	4.0	SBS F121
CSC 150 01	COMPUTER PRG IN PASCAL	C WILLIAMS		MW	7:30 - 9:10AM	4.0	NSM C221
CSC 150 02	COMPUTER PRG IN PASCAL	R ALT		MW	9:20 - 11:00AM	4.0	SBS F121
CSC 150 03	COMPUTER PRG IN PASCAL	J LYLE		TTH	11:10 - 12:50PM	4.0	SBS F121
CSC 150 04	COMPUTER PRG IN PASCAL	S RISKIN		MW	1:00 - 2:40PM	4.0	SBS E122
CSC 150 05	# COMPUTER PRG IN PASCAL	D BRADFIELD		TTH	# 4:40 - 6:20PM	4.0	NSM B252
CSC 150 06	# COMPUTER PRG IN PASCAL	J MARKS		TTH	# 8:20 - 10:00PM	4.0	SBS G126
CSC 160 01	COMPUTER PRG IN FORTRAN	L LARMORE		TTH	7:30 - 9:10AM	4.0	SBS E122
CSC 160 02	COMPUTER PRG IN FORTRAN			TTH	2:50 - 4:30PM	4.0	SBS B215
CSC 160 03	# COMPUTER PRG IN FORTRAN	W FORNACIARI		TTH	# 6:30 - 8:10PM	4.0	SBS G126
+CSC 162 01	ASSEMBLY LANGUAGE PROGRAM	F MILES		TTH	7:30 - 9:10AM	4.0	SBS B215
+CSC 162 02	# ASSEMBLY LANGUAGE PROGRAM			TTH	# 4:40 - 6:20PM	4.0	NSM C221
+CSC 162 03	# ASSEMBLY LANGUAGE PROGRAM			MW	# 6:30 - 8:10PM	4.0	SBS G126
+CSC 162 04	ASSEMBLY LANGUAGE PROGRAM			TTH	1:00 - 2:40PM	4.0	SBS B231
+CSC 200 01	SURVEY OF PRG CONCEPTS			MW	7:30 - 9:10AM	4.0	SBS F121
+CSC 200 02	SURVEY OF PRG CONCEPTS	J GRABINER		TTH	11:10 - 12:50PM	4.0	SBS D219
+CSC 200 03	SURVEY OF PRG CONCEPTS	J GRABINER		TTH	1:00 - 2:40PM	4.0	SBS F121
+CSC 200 04	# SURVEY OF PRG CONCEPTS			MW	# 6:30 - 8:10PM	4.0	SBS B143
+CSC 200 05	# SURVEY OF PRG CONCEPTS			TTH	# 8:20 - 10:00PM	4.0	NSM D129
+CSC 210 01	DATA STRUCTURES	L LARMORE		TTH	9:20 - 11:00AM	4.0	ERC A127
+CSC 210 02	DATA STRUCTURES	W FORNACIARI		MW	1:00 - 2:40PM	4.0	SBS B231
+CSC 210 03	# DATA STRUCTURES			MW	# 8:20 - 10:00PM	4.0	NSM C213
+CSC 220 01	PROGRAMMING LANGUAGES I	W FORNACIARI		MW	11:10 - 12:50PM	4.0	SBS F121
+CSC 220 02	# PROGRAMMING LANGUAGES I			MW	# 6:30 - 8:10PM	4.0	NSM C235
+CSC 220 03	# PROGRAMMING LANGUAGES I			TTH	# 8:20 - 10:00PM	4.0	SBS B231
+CSC 230 01	COMPUTER ORGANIZATION I	L ELIOT		MW	9:20 - 11:00AM	4.0	SBS G126
+CSC 230 02	# COMPUTER ORGANIZATION I			MW	# 6:30 - 8:10PM	4.0	NSM D123
+CSC 237 01	# MICROCOMPUTERS SAME AS PHY 237 01	R DITTEON		TTH	# 6:30 - 7:45PM	4.0	NSM C239
CSC 237 01 L#	MICROCOMPUTERS LAB SAME AS PHY 237 01 L			T	# 7:45 - 10:15PM		NSM C251
CSC 237 02 L#	MICROCOMPUTERS LAB SAME AS PHY 237 02 L			TH	# 7:45 - 10:15PM		NSM C251
+CSC 240 01	OPERATING SYSTEMS I			TTH	11:10 - 12:50PM	4.0	SBS E122
+CSC 240 02	# OPERATING SYSTEMS I			MW	# 8:20 - 10:00PM	4.0	SBS G126
+CSC 250 01	FILE PROCESSING	L ELIOT		MW	11:10 - 12:50PM	4.0	SBS E122
+CSC 250 02	# FILE PROCESSING			TTH	# 6:30 - 8:10PM	4.0	SBS F121

Footnote definitions can be found at end of course listing section.
+Consult current University Catalog for course prerequisite(s).

COMPUTER SCIENCE (Continued)

+CSC 260 01	SYSTEMS PROGRAMMING					MW	1:00 - 2:40PM	4.0	SBS B203
+CSC 297 01	DIRECTED STUDY			61		TBA	TBA	2.0	TBA
+CSC 297 02	DIRECTED STUDY			61		TBA	TBA	4.0	TBA
CSC 310 01	ARTIFICIAL INTELLIGENCE					MW	7:30 - 9:10AM	4.0	SBS D121
CSC 310 02	# ARTIFICIAL INTELLIGENCE					TTH	# 6:30 - 8:10PM	4.0	SBS A104
+CSC 360 01	# COMPUTER GRAPHICS I					MW	# 8:20 - 10:00PM	4.0	NSM C239
+CSC 362 01	# COMPUTER GRAPHICS II					MW	# 6:30 - 8:10PM	4.0	NSM C239
+CSC 370 01	COMPILER CONSTRUCTION I	W	JONES			TTH	1:00 - 2:40PM	4.0	SBS E122

SPRING COMPUTER SCIENCES COURSES TO BE OFFERED: 112,114,150,160,162,200,210,220,230,240,250,322,332,342,362,372

DANCE

PER 171 01	SELECTED DANCE STYLES AFRO-AMERICAN/COED	F	WILLIAMS	34		MW	3:40 - 4:30PM	1.0	GYM A102
PER 171 02	SELECTED DANCE STYLES BELLY/COED	J	RAGONESI	34		TTH	11:10 - 12:00PM	1.0	GYM A102
PER 171 03	SELECTED DANCE STYLES DANCERCISE/COED	J	BARRETTA	34		TTH	12:00 - 12:50PM	1.0	GYM A102
PER 171 04	SELECTED DANCE STYLES DANCERCISE/COED	C	TUBBS	34		MW	12:00 - 12:50PM	1.0	GYM A104
PER 171 05	# SELECTED DANCE STYLES DANCERCISE/COED	C	TUBBS	34		MW	# 5:30 - 6:20PM	1.0	GYM A104
PER 171 06	# SELECTED DANCE STYLES DANCERCISE/COED	T	BINION	34		TTH	# 5:30 - 6:20PM	1.0	GYM A104
PER 171 07	SELECTED DANCE STYLES DANCERCISE/COED	J	BARRETTA	34		TTH	7:30 - 8:20AM	1.0	GYM A102
PER 171 08	# SELECTED DANCE STYLES POLYNESIAN/COED	P	SEANOA	34		TTH	# 4:40 - 5:30PM	1.0	GYM A102
PER 171 09	SELECTED DANCE STYLES TAP/COED	C	TUBBS	34		TTH	3:40 - 4:30PM	1.0	GYM A102
+PER 176 01	JAZZ II	C	TUBBS	34		TTH	1:00 - 2:40PM	2.0	GYM A102
+PER 181 01	MODERN DANCE II	C	CASTEN	34		MW	9:20 - 11:00AM	2.0	GYM A102
PER 183 01	BALLET II	C	TUBBS	34		MW	1:00 - 2:40PM	2.0	GYM A102
+PER 276 01	# JAZZ V	F	WILLIAMS	34		MW	# 6:30 - 8:10PM	2.0	GYM A102
+PER 283 01	CHOREOGRAPHY II	C	CASTEN	34		MW	11:10 - 12:50PM	2.0	GYM A102
+PER 286 01	TECHNIQUES TEACHING DANCE	C	CASTEN	34		TTH	9:20 - 11:00AM	4.0	GYM A102
+PER 289 01	# MODERN DANCE V	F	WILLIAMS	34		MW	# 4:40 - 6:20PM	2.0	GYM A102
+PER 292 01	# BALLET V	C	TUBBS	34		TTH	# 4:40 - 6:20PM	2.0	GYM A102
+THE 214 01	MUSICAL THEATRE DANCE II	D	TURNER	34		TTH	9:20 - 11:00AM	2.0	UT A102

EARTH SCIENCES

EAR 100 01	# INTRO TO EARTH SCIENCES	M	REITER	12		MW	# 6:30 - 8:10PM	4.0	NSM B252
EAR 100 02	INTRO TO EARTH SCIENCES	D	SIGURDSON	12		TTH	11:10 - 12:50PM	4.0	NSM C221
EAR 150 01	# GENERAL GEOLOGY	S	DAY	12 17		TTH	# 5:00 - 6:15PM	4.0	NSM D123
EAR 150 01 L	# GENERAL GEOLOGY LAB	S	DAY	12 17		TTH	# 6:30 - 7:45PM		NSM B234
+EAR 152 01	HISTORICAL GEOLOGY	J	WEBB	12 17		TTH	1:00 - 2:15PM	4.0	NSM C239
EAR 152 01 L	HISTORICAL GEOLOGY LAB	J	WEBB	12 17		TTH	2:15 - 3:30PM		NSM B234
+EAR 258 01	IGNEOUS & METAMORPHIC PET	D	SIGURDSON	12 17		MW	2:50 - 4:05PM	4.0	NSM D129
EAR 258 01 L	IGNEOUS & METAMORPHIC LAB	D	SIGURDSON	12 17		MW	4:05 - 5:20PM		NSM B234
EAR 286 01	STRUCTURAL GEOLOGY	C	FORBES	12		MW	11:10 - 12:25PM	4.0	NSM D129
+EAR 286 01 L	STRUCTURAL GEOLOGY LAB	C	FORBES	12		MW	12:25 - 1:40PM		NSM B234
+EAR 294 01	DIRECTED STUDY					TBA	TBA	1.0	TBA
+EAR 294 02	DIRECTED STUDY					TBA	TBA	2.0	TBA
+EAR 294 03	DIRECTED STUDY					TBA	TBA	3.0	TBA
+EAR 294 04	DIRECTED STUDY					TBA	TBA	4.0	TBA

SPRING EARTH SCIENCES COURSES TO BE OFFERED: 100,101,150,266,284,290,294,296

EAST ASIAN STUDIES

ART 336 01	# ASIAN ART II:ART OF JAPAN	N	LARINDE			TTH	# 6:30 - 8:10PM	4.0	ERC G149
HIS 281 01	REVOLUTIONARY CHINA	L	POHERANTZ			TTH	1:00 - 2:40PM	4.0	SBS D219
HIS 282 01	# TRADITIONAL JAPAN	D	HATA			MW	# 8:20 - 10:00PM	4.0	SBS E305
+JPN 111 01	# SECOND-QUARTER JAPANESE	M	SUZUKI			MW	# 4:40 - 6:20PM	4.0	HFA A202
+JPN 130 01	JAPANESE CONVERSATION	M	SUZUKI			MW	1:00 - 2:40PM	4.0	HFA A225

Footnote definitions can be found at end of course listing section.
+Consult current University Catalog for course prerequisite(s).

DEPARTMENT AND NUMBER S.F.C.	TITLE	INSTRUCTOR	FOOT- NOTES	DAYS	HOURS	UNIT	BLDG/ROOM
EAST ASIAN STUDIES (Continued)							
JPN 135 01	# COMMERCIAL JAPANESE	M SUZUKI		MW	# 6:30 - 8:10PM	4.0	HFA A348
+JPN 198 01	INDEPENDENT STUDY	M SUZUKI	31 65	TBA	TBA	4.0	TBA
POL 241 01	GOV AND POL OF EAST ASIA	G HENECHAN		MW	11:10 - 12:50PM	4.0	SBS A204

ECONOMICS

ECC 100 01	GENERAL STUDIES ECONOMICS	M BLYN		MW	11:10 - 12:50PM	4.0	SBS B238
ECC 110 01	ECONOMIC THEORY 1A	F BILLES		TTH	11:10 - 12:50PM	4.0	SBS B110
ECC 110 02	ECONOMIC THEORY 1A	F BILLES		TTH	2:50 - 4:30PM	4.0	SBS B140
ECC 110 03	ECONOMIC THEORY 1A	L MOITE		TTH	1:00 - 2:40PM	4.0	SBS B140
ECC 110 04	ECONOMIC THEORY 1A	H GIDEY	25	MW	2:50 - 4:30PM	4.0	SBS B110
ECC 110 05	ECONOMIC THEORY 1A	J HARRIS		TTH	9:20 - 11:00AM	4.0	SBS B110
ECC 111 01	# ECONOMIC THEORY 1B	A KIDANE		TTH	# 4:40 - 6:20PM	4.0	SBS B238
ECC 111 02	ECONOMIC THEORY 1B	R FREED		TTH	11:10 - 12:50PM	4.0	SBS B140
ECC 111 03	ECONOMIC THEORY 1B	H GIDEY	25	MW	9:20 - 11:00AM	4.0	SBS B140
ECC 111 04	# ECONOMIC THEORY 1B	A MOHIT	25	MW	# 8:20 - 10:00PM	4.0	ERC D131
+ECC 210 01	# INTERMED MICRO-ECON THRY	L MOITE		TTH	# 8:20 - 10:00PM	4.0	SBS B238
+ECC 211 01	# INTERMED MACRO-ECON THRY	L MOITE		TTH	# 6:30 - 8:10PM	4.0	ERC D131
+ECC 222 01	MONEY AND BANKING	M BLYN		MW	9:20 - 11:00AM	4.0	SBS B110
+ECC 222 02	MONEY AND BANKING	M BLYN		MW	1:00 - 2:40PM	4.0	SBS B140
+ECC 222 03	MONEY AND BANKING	F BILLES		TTH	1:00 - 2:40PM	4.0	SBS B238
+ECC 222 04	# MONEY AND BANKING	T FRICKEL	25	M	# 6:30 - 10:00PM	4.0	SRT T102
+ECC 222 05	# MONEY AND BANKING		25	TTH	# 8:20 - 10:00PM	4.0	ERC D131
ECC 228 01	# STATE AND LOCAL FINANCE	J DULGEROFF		MW	# 4:40 - 6:20PM	4.0	SBS D125
+ECC 241 01	INTERNATIONAL FINANCE	R FREED		TTH	2:50 - 4:30PM	4.0	SBS F225
+ECC 245 01	# ECONOMIC DEVELOPMENT	J DULGEROFF		MW	# 6:30 - 8:10PM	4.0	ERC D131
+ECC 251 01	# INTRO TO ECONOMETRICS	R FREED		TTH	# 4:40 - 6:20PM	4.0	SBS D219
ECC 284 01	# ECONOMICS OF HEALTH	A KIDANE		TTH	# 6:30 - 8:10PM	4.0	SBS D125
+ECC 298 01	INDEPENDENT STUDY		31 65	TBA	TBA	2.0	TBA
+ECC 298 02	INDEPENDENT STUDY		31 65	TBA	TBA	4.0	TBA
+ECC 298 03	INDEPENDENT STUDY		31 65	TBA	TBA	4.0	TBA
ECC 401 01	# GENERAL ECONOMIC THEORY	T FRICKEL	25 31 64	W	# 6:30 - 10:00PM	4.0	SBS A104

SPRING ECONOMICS COURSES TO BE OFFERED: 100, 110, 111, 130, 212, 222, 227, 230, 280, 284, 401

EDUCATION

EDU 210 01	MOTIVATION AND LEARNING	P DESBERG		MW	1:00 - 2:40PM	4.0	SBS E126
EDU 210 02	# MOTIVATION AND LEARNING	P DESBERG		MW	# 6:30 - 8:10PM	4.0	SC E157
+EDU 230 01	THE TEACHING OF READING	M HOLDEN	12	TTH	1:00 - 3:30PM	6.0	HFA A224
+EDU 230 02	THE TEACHING OF READING ELEMENTARY	D WOLFF	12	MW	3:50 - 6:20PM	6.0	HFA A224
+EDU 230 03	# THE TEACHING OF READING SECONDARY	P ROBERTS	12	TTH	# 6:30 - 9:00PM	6.0	HFA A224
+EDU 232 01	# TEACH METHOD FOR B/BC EDU	C RISA	21	W	# 6:30 - 10:00PM	4.0	SRT T102
EDU 239 01	# MULTIC PERSPECTIVE TCHRS	J NG	21	M	# 6:30 - 10:00PM	4.0	HFA A224
EDU 239 02	# MULTIC PERSPECTIVE TCHRS	M CARRISON	21	T	# 6:30 - 10:00PM	4.0	ERC A121
EDU 302 01	# METH & MAT OF ADULT EDUC	I ASSMANN		T	# 6:30 - 10:00PM	4.0	ERC A121
EDU 303 01	# SUPER FLD EXPER: ADULT ED	I ASSMANN	69	W	# 6:30 - 10:00PM	2.0	ERC A121
EDU 304 01	# COUNSEL/GUID TCR ADULT ED		69	TH	# 6:30 - 10:00PM	4.0	ERC A121
EDU 329 01	# DEV SCHOOL/FAMILY RES ECE	D HANSON		W	# 6:30 - 10:00PM	4.0	ERC C112
EDU 367 01	BAS GEN PRAC EXCEP CHILD 1ST MTG MON 1/9 @ 6:30PM IN ERC A121	D OKADA	12 69	TBA	TBA	6.0	TBA
+EDU 398 01	INDEPENDENT STUDY		31 69	TBA	TBA	1.0	TBA
+EDU 398 02	INDEPENDENT STUDY		31 69	TBA	TBA	2.0	TBA
+EDU 398 03	INDEPENDENT STUDY		31 69	TBA	TBA	4.0	TBA
EDU 400 01	# CRITIQUE & ANALYS RES EDU	J COOPER	69	MW	# 4:40 - 6:20PM	4.0	ERC A127
EDL 400 02	# CRITIQUE & ANALYS RES EDU	J COOPER	69	TTH	# 4:40 - 6:20PM	4.0	ERC A127
+EDU 401 01	# EVAL&PRG MONITOR IN EDU	J COOPER	69	TTH	# 6:30 - 8:10PM	4.0	ERC E127
EDU 411 01	# EDUC MEDIA & MATERIALS	I ASSMANN	69	TH	# 6:30 - 10:00PM	4.0	ERC C112
EDU 416 01	# SEM:CURR DEV-MATHEMATICS	J NG		T	# 4:40 - 6:20PM	2.0	ERC E127
EDL 419 01	# SEM:CURR DEV-LANG ARTS	L TURMAN		TH	# 4:40 - 6:20PM	2.0	ERC E127
+EDU 420 01	# PROCESS OF CURRICULUM DEV	M CARRISON	69	M	# 6:30 - 10:00PM	4.0	ERC E127
+EDU 426 01	# TEACH READ & LIT SPANISH	S GREENWOOD	21 69	T	# 6:30 - 10:00PM	4.0	HFA B303

Footnote definitions can be found at end of course listing section.

+Consult current University Catalog for course prerequisite(s).

EDUCATION (Continued)

EDU 428 01	# CURR DEV BILINGUAL CLSSRM	S	GREENWOOD	21 69	TH	# 6:30 - 10:00PM	4.0	HFA A230
+EDU 430 01	# TEACHING OF ESL	C	RISA	21 69	MW	# 4:40 - 6:20PM	4.0	ERC A121
+EDU 432 01	# PRACTICUM RDG DIAGNOSIS	M	HOLDEN	69	TTH	# 4:40 - 6:20PM	4.0	HFA A224
+EDU 433 01	# ADV SEMINAR IN READING	P	DESBERG	69	MW	# 4:40 - 6:20PM	4.0	ERC B130
EDU 435 01	# READING & PSYCH OF LANG	M	HOLDEN	69	W	# 6:30 - 10:00PM	4.0	HFA A217
+EDU 436 01	# CS STUDY METH SCHOOL PSY	D	SCHERBA		MW	# 4:40 - 6:20PM	4.0	ERC E127
EDU 442 01	# INTRO COMPUTERS IN EDU MUST CHOOSE EDU 443 01/02	J	TAYLOR	12 69	W	# 6:30 - 8:10PM	2.0	TBA
EDU 443 01	# COMP IN EDU PRACTICUM	J	SHULMAN	69	W	# 8:20 - 10:00PM	2.0	SC E139
EDU 443 02	# COMP IN EDU PRACTICUM	K	GRIFFITH	69	W	# 4:40 - 6:20PM	2.0	SC E139
EDU 444 01	# PREP COMP ASST INSTR	C	FORD-KIPP	69	M	# 6:30 - 10:00PM	4.0	HFA A330
EDU 445 01	# PROG COMP ASST INSTRU	M	STEWART	69	T	# 6:30 - 10:00PM	4.0	TBA
EDU 451 01	# BIO-PSY ISSUES LEARN & DEV	J	NG	69	TH	# 6:30 - 10:00PM	4.0	HFA A330
EDU 455 01	# SOC-CULT ASP OF LEARN&DEV	R	CALATRELLO	69	TH	# 6:30 - 10:00PM	4.0	ERC B130
EDU 455 02	# SOC-CULT ASP OF LEARN&DEV	R	CALATRELLO	69	T	# 6:30 - 10:00PM	4.0	ERC C112
EDU 456 01	# LAW & ETHICS IN PUBLIC ED	R	CALATRELLO	69	W	# 6:30 - 10:00PM	4.0	ERC E127
+EDU 459 01	# INTRO TO LANG DEV & REMED	R	JACKSON	69	W	# 6:30 - 10:00PM	4.0	HFA A230
+EDU 464 01	CURRI DEVELOP SEV HANDICP	D	OKADA	69	MW	3:50 - 5:30PM	4.0	HFA A330
EDU 467 01	# MNG CLASSRM BEH EXC CHILD	K	SKINDRUD	69	MW	# 4:40 - 6:20PM	4.0	HFA A228
+EDU 469 01	# CURRI DEV LEARNING HNDICP	K	SKINDRUD	69	TH	# 4:40 - 6:20PM	4.0	HFA A230
EDU 474 01	# CAREER ED/COUNS/DISABLED	T	PRICE	69	M	# 6:30 - 10:00PM	4.0	ERC C112
+EDU 480 01	# SEM TECH OF INDIV COUNSEL	D	SCHERBA	69	T	# 6:30 - 10:00PM	4.0	HFA A230
+EDU 481 01	# ADVANCED EDUC PSYCHOLOGY	I	GOLDMAN		M	# 6:30 - 10:00PM	4.0	HFA A230
EDU 483 01	# SEM/SP ED TRAINING ADMINA	W	SCHWARTZ	69	T	# 6:30 - 10:00PM	4.0	ERC B130
+EDU 486 01	# SEM TECHNIO GROUP COUNSEL	I	GOLDMAN	69	TH	# 6:30 - 10:00PM	4.0	HFA B303
+EDU 487 01	# GROUP COUNSEL PERS GROWTH	I	GOLDMAN	69	TH	# 4:40 - 6:20PM	2.0	HFA A330
+EDU 488 01	# INTERVENT STRATEGIES GESTALT	I	GOLDMAN	69	T	# 4:40 - 6:20PM	2.0	SC E157
+EDU 489 01	# INTERN SCHOOL ADMIN	D	WOODINGTON	12 69	T	# 4:40 - 6:20PM	3.0	HFA A330
+EDU 489 02	# INTERN SCHOOL ADMIN	D	WOODINGTON	12 69	W	# 4:40 - 6:20PM	3.0	ERC D120
+EDU 490 01	# INTERNSHIP:MA BIL ADM&CUR	M	CONTRERAS	12 69	W	# 6:30 - 10:00PM	4.0	HFA A330
+EDU 491 01	# CURRENT ISSUES IN SPEC ED	D	OKADA	69	T	# 4:40 - 6:20PM	2.0	HFA A217
EDU 493 01	# COUNSEL COURSWK SYNTHESIS	D	SCHERBA	69	W	# 6:30 - 8:10PM	2.0	ERC A135
+EDU 496 01	FIELDWORK SCHOOL COUNSEL	C	BOHMAN	12 69	TBA	TBA	4.0	TBA
+EDU 497 01	INTERNSHIP EC LEADERSHIP	D	HANSON/K TAIRA	12 69	TBA	TBA	5.0	TBA
EDU 499 01	THESIS			31 69	TBA	TBA	4.0	TBA
EDU 499 02	THESIS			31 69	TBA	TBA	5.0	TBA
EDU 499 03	THESIS			31 69	TBA	TBA	9.0	TBA
EDU 705 01	INTRO TO CLASSROOM TEACH 1ST MTG MON JANUARY 9 4-6PM IN HFA A103	P	ELLIS/M CARRISON	12	TBA	TBA	2.0	TBA
EDU 705 01 B	INTRO CLASS TCH:BILINGUAL 1ST MTG MON JANUARY 9 4-6PM IN HFA A103	P	ELLIS/M CARRISON	12 26	TBA	TBA	2.0	TBA
EDU 712 01	ELEM SOCIAL STUDIES METH	M	GUTIERREZ	12 69	TBA	TBA	2.0	TBA
EDU 712 02	# ELEM SOCIAL STUDIES METH			12 69	TH	# 4:40 - 6:20PM	2.0	HFA A219
EDU 713 01	ELEMENTARY ART METHODS	P	GREEVEN	12 69	TBA	TBA	1.0	TBA
EDU 713 02	# ELEMENTARY ART METHODS	P	GREEVEN	12 69	T	# 5:30 - 6:20PM	1.0	HFA A219
EDU 735 01	FIELD WORK EXP ELEMENTARY	W	HANNA	12 26 69	TBA	TBA	3.0	TBA
EDU 735 02	FIELD WORK EXP SECONDARY	N	MACH	12 26 69	TBA	TBA	3.0	TBA
EDU 740 01	# WKSHP IN TEACHING METHODS TCH METH IN OLYMPIC THEME	P	GREEVEN/RIDDELL	69	TH	# 4:40 - 7:10PM	3.0	HFA A217
+EDU 744 01	# MAINSTREAM CHILD SP NEEDS	D	WOLFF	12 69	MW	# 6:30 - 9:00PM	6.0	ERC A127
+EDU 744 02	# MAINSTREAM CHILD SP NEEDS	R	JACKSON	12 69	TTH	# 6:30 - 9:00PM	6.0	ERC A127
+EDU 755 01	STUDENT TEACHING ELEM	M	GUTIERREZ	12 69	TBA	TBA	6.0	TBA
+EDU 755 02	STUDENT TEACHING ELEM	L	TURMAN	12 69	TBA	TBA	6.0	TBA
+EDU 756 01	SEM STUDENT TCHING ELEM	D	GUTIERREZ	12 69	TBA	TBA	1.0	TBA
+EDU 756 02	# SEM STUDENT TCHING ELEM	L	TURMAN	12 69	T	# 4:40 - 5:30PM	1.0	HFA A222
+EDU 756 03	# SEM STUDENT TCHING ELEM	W	HANNA	12 69	W	# 4:40 - 6:20PM	2.0	HFA A230
+EDU 785 01	STUDENT TEACHING SECOND	S	PRESCOTT	12 69	TBA	TBA	4.0	TBA
+EDU 786 01	SEM STUDENT TCHING SECOND	S	PRESCOTT	12 69	TBA	TBA	1.0	TBA
+EDU 786 02	# SEM STUDENT TCHING SECOND	N	MACH	12 69	TH	# 4:40 - 6:20PM	2.0	HFA A222
+EDU 787 01	TEACHING METH SECONDARY	S	PRESCOTT	69	TH	12:00 - 2:30PM	3.0	HFA A222
+EDU 787 02	# TEACHING METH SECONDARY	W	HANNA	69	TH	# 6:30 - 9:00PM	3.0	HFA A348

Footnote definitions can be found at end of course listing section.
+Consult current University Catalog for course prerequisite(s).

DEPARTMENT AND NUMBER SEC.	TITLE	INSTRUCTOR	FOOT- NOTES	DAYS	HOURS	UNIT	BLDG/ROOM
ENERGY STUDIES							
CHE 102 01	CHEMISTRY FOR THE CITIZEN	A GREEN		MW	9:20 - 11:00AM	4.0	NSM C221
CHE 102 02	CHEMISTRY FOR THE CITIZEN	D DOBYNS		MW	1:00 - 2:40PM	4.0	NSM C221
CHE 102 03	* CHEMISTRY FOR THE CITIZEN	E GARCIA		MW	# 4:40 - 6:20PM	4.0	NSM C213
CHE 102 04	* CHEMISTRY FOR THE CITIZEN	E GARCIA		TTH	2:50 - 4:30PM	4.0	NSM B252
CHE 102 05	* CHEMISTRY FOR THE CITIZEN	V SEKLEMIAN		TTH	# 6:30 - 8:10PM	4.0	NSM C221
GEO 321 01	ENERGY	C FORBES		MW	9:20 - 11:00AM	4.0	SBS A104
POL 263 01	* ENVIRON PROTECT LAW/POLCY	H STOKES	25	MW	# 8:20 - 10:00PM	4.0	SC D154

ENGLISH

+ENG 009 01	BASIC WRITING WORKSHOP		73	MW	9:20 - 11:00AM	4.0	HFA A225
+ENG 009 02	BASIC WRITING WORKSHOP ESL		73	TTH	11:10 - 12:50PM	4.0	HFA A225
+ENG 009 03	* BASIC WRITING WORKSHOP		73	MW	# 6:30 - 8:10PM	4.0	HFA A225
+ENG 100 01	FRESHMAN COMPOSITION I		75	TTH	9:20 - 11:00AM	4.0	HFA A221
+ENG 100 02	FRESHMAN COMPOSITION I	I MCKENNA	75	MW	11:10 - 12:50PM	4.0	HFA A221
+ENG 100 03	FRESHMAN COMPOSITION I	J RIDDELL	75	MW	1:00 - 2:40PM	4.0	HFA A221
+ENG 100 04	FRESHMAN COMPOSITION I	I MCKENNA	75	MW	2:50 - 4:30PM	4.0	HFA A221
+ENG 100 05	FRESHMAN COMPOSITION I ESL		75	TTH	2:50 - 4:30PM	4.0	HFA A221
+ENG 100 06	* FRESHMAN COMPOSITION I	J RIDDELL	75	MW	# 4:40 - 6:20PM	4.0	HFA A221
+ENG 100 07	* FRESHMAN COMPOSITION I		75	TTH	# 6:30 - 8:10PM	4.0	HFA A221
+ENG 101 01	FRESHMAN COMPOSITION II	J BULLARD	76	MW	9:20 - 11:00AM	4.0	HFA A221
+ENG 101 02	FRESHMAN COMPOSITION II ESL		76	TTH	7:30 - 9:10AM	4.0	HFA A221
+ENG 101 03	FRESHMAN COMPOSITION II	M MAHON	76	TTH	9:20 - 11:00AM	4.0	HFA A227
+ENG 101 04	FRESHMAN COMPOSITION II	E SANDO	76	TTH	11:10 - 12:50PM	4.0	HFA A221
+ENG 101 05	FRESHMAN COMPOSITION II		76	MW	1:00 - 2:40PM	4.0	HFA A227
+ENG 101 06	FRESHMAN COMPOSITION II HONORS	P ELIET	76 80	TTH	1:00 - 2:40PM	4.0	SC E139
+ENG 101 07	FRESHMAN COMPOSITION II	J BULLARD	76	MW	2:50 - 4:30PM	4.0	HFA A227
+ENG 101 08	* FRESHMAN COMPOSITION II	E SANDO	76	TTH	# 4:40 - 6:20PM	4.0	HFA A221
ENG 130 01	LITERARY PERCEPTIONS	A RAVITZ		MW	11:10 - 12:50PM	4.0	HFA A229
ENG 130 02	* LITERARY PERCEPTIONS	M SHAFER		MW	# 6:30 - 8:10PM	4.0	HFA A229
ENG 201 01	ENG LIT: 1640-1832	V JORDAIN		TTH	2:50 - 4:30PM	4.0	HFA A225
ENG 206 01	BACKGRNDS OF WESTERN LIT	L FEUER		MW	1:00 - 2:40PM	4.0	HFA A229
ENG 207 01	PRACTICE IN LIT CRITICISM	P ELIET		MW	9:20 - 11:00AM	4.0	HFA A229
ENG 208 01	* CRIT APPROACH CHILD LIT	L GELLER		TTH	# 4:40 - 6:20PM	4.0	HFA A228
ENG 210 01	THE STUDY OF LANGUAGE SAME AS SPA 210 01	R BEYM		TTH	2:50 - 4:30PM	4.0	HFA A229
ENG 210 02	* THE STUDY OF LANGUAGE SAME AS SPA 210 02			MW	# 6:30 - 8:10PM	4.0	HFA A223
ENG 211 01	* PHONOLOGY	B MOHR		MW	# 4:40 - 6:20PM	4.0	HFA A225
ENG 214 01	* ENGLISH SYNTAX			MW	# 8:20 - 10:00PM	4.0	HFA A229
+ENG 217 01	SOCIOLING: BLACK ENGLISH	C DUNCAN-ROSE		TTH	1:00 - 2:40PM	4.0	HFA A229
+ENG 218 01	* INTRO TO HISTORICAL LING	C DUNCAN-ROSE		TTH	# 4:40 - 6:20PM	4.0	HFA A223
ENG 226 01	PROSE FICTION	E SANDO		TTH	1:00 - 2:40PM	4.0	HFA A225
ENG 227 01	* DRAMA	V JORDAIN		TTH	# 6:30 - 8:10PM	4.0	HFA A225
ENG 240 01	AMERICAN LIT: 1865-1914	J BULLARD		MW	11:10 - 12:50PM	4.0	HFA A225
ENG 243 01	* AFRO-AMERICAN POETRY	J JOHNSON		MW	# 6:30 - 8:10PM	4.0	HFA A221
+ENG 250 01	ADVANCED COMPOSITION	A RAVITZ	51	MW	7:30 - 9:10AM	4.0	HFA A227
+ENG 250 02	ADVANCED COMPOSITION		51	MW	9:20 - 11:00AM	4.0	HFA A227
+ENG 250 03	ADVANCED COMPOSITION		51	TTH	11:10 - 12:50PM	4.0	HFA A230
+ENG 250 04	ADVANCED COMPOSITION	L GELLER	51	TTH	1:00 - 2:40PM	4.0	HFA A230
+ENG 250 05	ADVANCED COMPOSITION	J JOHNSON	51	MW	2:50 - 4:30PM	4.0	HFA A230
+ENG 250 06	ADVANCED COMPOSITION		51	TTH	2:50 - 4:30PM	4.0	HFA A227
+ENG 250 07	* ADVANCED COMPOSITION	J VAUGHN	51	MW	# 6:30 - 8:10PM	4.0	ERC A506
+ENG 250 08	* ADVANCED COMPOSITION		51	TTH	# 4:40 - 6:20PM	4.0	HFA A229
+ENG 250 09	* ADVANCED COMPOSITION	V JORDAIN	51	TTH	# 8:20 - 10:00PM	4.0	HFA A221
+ENG 250 10	* ADVANCED COMPOSITION	J JOHNSON	51	MW	# 8:20 - 10:00PM	4.0	HFA A221
+ENG 252 01	WRIT SPKG SKILLS MGMT		51 74	TTH	9:20 - 11:00AM	4.0	HFA A219
+ENG 252 02	WRIT SPKG SKILLS MGMT		51 74	MW	1:00 - 2:40PM	4.0	HFA A230
+ENG 252 03	* WRIT SPKG SKILLS MGMT	M SHAFER	51 74	MW	# 4:40 - 6:20PM	4.0	HFA A229

Footnote definitions can be found at end of course listing section.
+Consult current University Catalog for course prerequisite(s).

DEPARTMENT AND NUMBER SEC.	TITLE	INSTRUCTOR	FOOT-NOTES	DAYS	HOURS	UNIT	BLDG/ROOM
ENGLISH (Continued)							
+ENG 252 04	# WRIT SPKG SKILLS MGMT	W WELLS	51 74	TTH	# 4:40 - 6:20PM	4.0	HFA A227
+ENG 252 05	# WRIT SPKG SKILLS MGMT	W WELLS	51 74	TTH	# 6:30 - 8:10PM	4.0	HFA A227
+ENG 255 01	EXPOSITORY WRITING	M SUTTON	51 61	TTH	9:20 - 11:00AM	4.0	HFA A225
+ENG 285 01	# STUD IN LIT, COMP, READ	I MCKENNA		MW	# 4:40 - 6:20PM	4.0	HFA A227
ENG 290 01	SEMINAR IN LITERATURE: YEATS: ART & MAGIC	M MAHON	31 62	TTH	11:10 - 12:50PM	4.0	HFA A209
+ENG 298 01	INDEPENDENT STUDY		31 61	TBA	TBA	1.0	TBA
+ENG 298 02	INDEPENDENT STUDY		31 61	TBA	TBA	2.0	TBA
+ENG 298 03	INDEPENDENT STUDY		31 61	TBA	TBA	3.0	TBA
+ENG 298 04	INDEPENDENT STUDY		31 61	TBA	TBA	4.0	TBA
+ENG 298 05	INDEPENDENT STUDY		31 61	TBA	TBA	4.0	TBA
ENG 434 01	# SEM:STU IN RENAISSANCE LT SIR T MORE TO SHAKESPEARE	J RIDDELL	31 64 65	MW	# 6:30 - 8:10PM	4.0	HFA A222
ENG 443 01	SEM:STU IN ROMANTIC LIT: WORDSWORTH, COLEPIDGE, BYRON	M SHAFER	31 64 65	MW	11:10 - 12:50PM	4.0	HFA A330
ENG 449 01	# SEM:MODERN BRITISH LIT 20TH CEN BRITISH FICTION	D RANKIN	31 64 65	MW	# 4:40 - 6:20PM	4.0	HFA A222
ENG 452 01	SEM: FANTASIES & NIGHTMRS AMERICAN LIT: 1836-1917	A RAVITZ	64 65	MW	9:20 - 11:00AM	4.0	HFA A222
ENG 490 01	# SEM: SPECIAL TOPICS ENG ANGLO-SAXON	C DUNCAN-ROSE	31 64 65	TTH	# 6:30 - 8:10PM	4.0	HFA A222
+ENG 498 01	INDEPENDENT STUDY		31 64 65	TBA	TBA	1.0	TBA
+ENG 498 02	INDEPENDENT STUDY		31 64 65	TBA	TBA	2.0	TBA
+ENG 498 03	INDEPENDENT STUDY		31 64 65	TBA	TBA	3.0	TBA
+ENG 498 04	INDEPENDENT STUDY		31 64 65	TBA	TBA	4.0	TBA
+ENG 498 05	INDEPENDENT STUDY		31 64 65	TBA	TBA	4.0	TBA

SPRING ENGLISH COURSES TO BE OFFERED: 008,009(M,A,E),100(M,A,E),101(M,A,E),130(M,E),135(A),151(M),202(M),207(A),208(E),210(A),217(E),219(E),220(A),225(E),226(M),233(M),241(E),244(M),250(M,A,E),252(M,A,E),267(A),286(E),290(A),437(M),455(M),475(E),476(E),490(E)

ENVIRONMENTAL STUDIES

ENS 427 01	# HUM FACTOR ENVIRON IMPACT	R LOCKMANN	25 31 66	TH	# 6:30 - 10:00PM	4.0	SBS E305
ENS 491 01	# WORKSHOP IN APP RESEARCH	R STINSON	31 66	T	# 6:30 - 10:00PM	4.0	SBS E305
ENS 499 01	CAPSTONE RESEARCH		31 65	TBA	TBA	1.0	TBA
ENS 499 02	CAPSTONE RESEARCH		31 65	TBA	TBA	2.0	TBA
ENS 499 03	CAPSTONE RESEARCH		31 65	TBA	TBA	3.0	TBA
ENS 499 04	CAPSTONE RESEARCH		31 65	TBA	TBA	4.0	TBA
ENS 499 05	CAPSTONE RESEARCH		31 65	TBA	TBA	5.0	TBA

SPRING ENVIRONMENTAL STUDIES COURSES TO BE OFFERED: 426,490,499

FRENCH

+FRE 111 01	SECOND-QUARTER FRENCH			MW	11:10 - 12:50PM	4.0	ERC E127
+FRE 252 01	FRENCH LITERATURE I			MW	1:00 - 2:40PM	4.0	HFA A222
+FRE 298 01	INDEPENDENT STUDY	F LAUERHASS	31 65	TBA	TBA	4.0	TBA

SPRING FRENCH COURSES TO BE OFFERED: 112,205,298

FUTURE POLICY STUDIES

+BIO 236 01	ENVIRONMENTAL BIOLOGY	D MORAFKA		MW	1:00 - 2:40PM	4.0	NSM B252
+BUS 205 01	SOCIAL RESPON OF BUSINESS	H CROSBY		MW	7:30 - 9:10AM	4.0	SBS D225
+BUS 205 02	SOCIAL RESPON OF BUSINESS	B PESIN		MW	2:50 - 4:30PM	4.0	ERC D126
+BUS 205 03	# SOCIAL RESPON OF BUSINESS	J ADAMS		TTH	# 8:20 - 10:00PM	4.0	SBS F225
+BUS 205 04	SOCIAL RESPON OF BUSINESS	D LAURIE		S	9:00 - 12:40PM	4.0	SBS B143
CHE 102 01	CHEMISTRY FOR THE CITIZEN	A GREEN		MW	9:20 - 11:00AM	4.0	NSM C221
CHE 102 02	CHEMISTRY FOR THE CITIZEN	D DOBYNS		MW	1:00 - 2:40PM	4.0	NSM C221
CHE 102 03	# CHEMISTRY FOR THE CITIZEN	E GARCIA		MW	# 4:40 - 6:20PM	4.0	NSM C213
CHE 102 04	CHEMISTRY FOR THE CITIZEN	E GARCIA		TTH	2:50 - 4:30PM	4.0	NSM B252
CHE 102 05	# CHEMISTRY FOR THE CITIZEN	V SEKLEMIAN		TTH	# 6:30 - 8:10PM	4.0	NSM C221
PHY 100 01	PATTERNS IN NATURE	T WILL		MW	11:10 - 12:50PM	4.0	NSM B252
PHY 100 02	PATTERNS IN NATURE	K YAMADA		MW	2:50 - 4:30PM	4.0	NSM B252
PHY 100 03	PATTERNS IN NATURE	K LEE		TTH	9:20 - 11:00AM	4.0	NSM B252
PHY 100 04	# PATTERNS IN NATURE	A EVETT		TTH	# 6:30 - 8:10PM	4.0	NSM B252
POL 275 01	TECH POLICY & THE FUTURE	L GROFF		MW	1:00 - 2:40PM	4.0	SBS A104
PUB 239 01	# SOC CHANGE & ADMIN PROC	S MARTIN		TH	# 6:30 - 10:00PM	4.0	ERC D120

Footnote definitions can be found at end of course listing section.
+Consult current University Catalog for course prerequisite(s).

GEOGRAPHY

GEO 100 01	EARTH-THE HUMAN HOME I ENVIRONMENTAL LIMITS	R JOHNSON		MW	11:10 - 12:50PM	4.0	SBS A104
GEO 100 02	EARTH-THE HUMAN HOME I ENVIRONMENTAL LIMITS	G SMITH		TTH	11:10 - 12:50PM	4.0	SBS A104
GEO 208 01	MAPS PHOTOS REMOTE SENSE	C FORBES	11 17	M	7:30 - 9:10AM	4.0	SBS B109
GEO 208 01 L	MAPS PHOTOS REMOTE SENSE	C FORBES	11 17	W	7:30 - 9:10AM		SBS B109
GEO 215 01	WEATHER	J R STINSON		TTH	9:20 - 11:00AM	4.0	SBS A104
GEO 259 01	* GEOGRAPHY OF CALIFORNIA	R LOCKMANN	25	TTH	# 4:40 - 6:20PM	4.0	SBS A104
GEO 321 01	ENERGY	C FORBES		MW	9:20 - 11:00AM	4.0	SBS A104
GEO 333 01	ENVIRON IMPACT ANALYSIS	J R STINSON		TTH	11:10 - 12:50PM	4.0	SBS A204
GEO 392 01	* SPEC TOPICS IN GEOGRAPHY CALIFORNIA WATER PROBLEMS	R LOCKMANN	25	MW	# 4:40 - 6:20PM	4.0	SBS A104

SPRING GEOGRAPHY COURSES TO BE OFFERED: 100,111,216,224,260,334,392

HEALTH SCIENCE

HEA 100 01	CONT PERSONAL HEA MGMT	C KINNEY		T	1:00 - 2:40PM	2.0	ERC A135
HEA 100 02	CONT PERSONAL HEA MGMT	C KINNEY		M	1:00 - 2:40PM	2.0	ERC A135
HEA 120 01	* RESEARCH METHODS HEA SC	R HSIUNG		W	# 6:30 - 10:00PM	4.0	SHC A145
HEA 200 01	* HEALTH CARE DELIV SYSTEMS	R SCOTT		TH	# 6:30 - 10:00PM	4.0	SHC A145
HEA 200 02	* HEALTH CARE DELIV SYSTEMS	E WELLS		T	# 6:30 - 10:00PM	4.0	SC E153
HEA 220 01	* HEALTH IN PUBLIC EDUCATN	C KINNEY		MW	# 4:40 - 6:20PM	4.0	SC E157
HEA 220 02	* HEALTH IN PUBLIC EDUCATN	C KINNEY		T	# 6:30 - 10:00PM	4.0	SC E157
HEA 241 01	* MEDICAL SCIENCE	C WALKER		T	# 6:30 - 10:00PM	4.0	SC E145
+HEA 251 01	MATERNAL/CHILD HEALTH		61	MTWTHF	7:30 - 4:30PM	12.0	SC D154
+HEA 253 01	CLINICAL CLERKSHIP II		61	MTWTHF	7:30 - 4:30PM	12.0	SC E153
+HEA 270 01	ABOVE-KNEE PROSTHETICS II	R VONER	61	TH	7:30 - 4:30PM	4.0	OFF CAMP
+HEA 282 01	ADULT MEDICINE I		61	MTWTHF	7:30 - 4:30PM	12.0	OFF CAMP
HEA 321 01	* DYNAMICS OF HEALTH COMM	S PAVEY		M	# 6:30 - 10:00PM	4.0	SC E153
HEA 321 02	* DYNAMICS OF HEALTH COMM	E REITZ		W	# 6:30 - 10:00PM	4.0	SC E153
HEA 340 01	* DISEASE AND SOCIETY	L LANCE	61	M	# 6:30 - 10:00PM	4.0	SHC A145
HEA 340 02	* DISEASE AND SOCIETY	P BROWN	61	T	# 6:30 - 10:00PM	4.0	SHC A145
HEA 342 01	* HEALTH BEHAVIOR SAME AS SOC 226 01	F HOSOKAWA		M	# 6:30 - 10:00PM	4.0	SC E145
HEA 342 02	* HEALTH BEHAVIOR	L LANCE		W	# 6:30 - 10:00PM	4.0	SC E145
HEA 360 01	* HEALTH LAW	D WEINSTEIN		TH	# 6:30 - 10:00PM	4.0	SC E153
HEA 368 01	* FIELD RESEARCH/COM HEALTH	B HUNT	61	TH	# 6:30 - 10:00PM	4.0	ERC C504

SPRING HEALTH SCIENCE COURSES TO BE OFFERED: 100,120,200,220,241,250,252,254,260,261,262,263,271,272,273,283,321,340,342,360,364

HISTORY

HIS 100 01	PERSPECTIVE ON THE PRESENT	L POMERANTZ		TTH	9:20 - 11:00AM	4.0	SBS F225
HIS 100 02	PERSPECTIVE ON THE PRESENT HONORS	M GARBER	31 80	MW	1:00 - 2:40PM	4.0	SBS D219
HIS 101 01	HISTORY OF UNITED STATES	D HATA	22	MW	11:10 - 12:50PM	4.0	SBS B110
HIS 101 02	HISTORY OF UNITED STATES	D CADY	22	TTH	11:10 - 12:50PM	4.0	SBS F225
HIS 101 03	* HISTORY OF UNITED STATES	D HATA	22	MW	# 4:40 - 6:20PM	4.0	SBS B110
HIS 101 04	* HISTORY OF UNITED STATES	D CADY	22	TTH	# 4:40 - 6:20PM	4.0	SBS D225
HIS 101 05	HISTORY OF UNITED STATES	P GOPAUL	22	F	9:00 - 12:20PM	4.0	SBS B140
HIS 110 01	WESTERN WORLD:CLASSICAL	C UDEZE		MW	9:20 - 11:00AM	4.0	SBS E216
HIS 111 01	WESTERN WORLD: MODERN EXP	H HOLTER		TTH	1:00 - 2:40PM	4.0	SBS D121
HIS 200 01	RESEARCH & WRITING SKILLS	P GOPAUL		MW	7:30 - 9:10AM	4.0	SBS A204
HIS 200 02	RESEARCH & WRITING SKILLS	L POMERANTZ		TTH	2:50 - 4:30PM	4.0	SBS D121
HIS 201 01	* UNDERSTAND OURSELVES HIST	E CORTES		TTH	# 6:30 - 8:10PM	4.0	SC E149
HIS 203 01	STUDIES RELIGIOUS HIST SAME AS HIS 251 01	C UDEZE		MW	1:00 - 2:40PM	4.0	SBS D121
HIS 213 01	HISTORY OF URBAN AMERICA	D CADY		MW	9:20 - 11:00AM	4.0	SBS B101
HIS 218 01	FILM AS HISTORY IDEOL & SEX ROLES IN FILM SAME AS SMC 220 02	N HOLLANDER		TTH	2:50 - 4:30PM	4.0	SC E149
HIS 221 01	SCI TECH SOC SINCE 1500 THE RISE OF MODERN SCI SAME AS SMC 250 01	J GRABINER		TTH	9:20 - 11:00AM	4.0	SC E143
HIS 238 01	SPECIAL TOPIC IN HISTORY: REV & REFORM IN CENT AMER SAME AS SMC 220 01	N HOLLANDER		TTH	11:10 - 12:50PM	4.0	SC E149

Footnote definitions can be found at end of course listing section.
+Consult current University Catalog for course prerequisite(s).

HISTORY (Continued)

HIS 239 01	WOMEN IN HISTORY SAME AS SMC 230 04	N HOLLANDER		TTH	1:00 - 2:40PM	4.0	SC E145
HIS 241 01	AFRO-AMERICAN: AFRICA THRU RECONSTRUCTN	P GOPAUL		MW	9:20 - 11:00AM	4.0	SBS E116
HIS 247 01	# HIST MEX-AMER PEOPLE I	E CORTES		TTH	# 8:20 - 10:00PM	4.0	SBS E116
HIS 251 01	THE EARLY MIDDLE AGES SAME AS HIS 203 01	C UDEZE		MW	1:00 - 2:40PM	4.0	SBS D121
HIS 258 01	TUDOR-STUART ENGLAND WITCHCRAFT MAGIC EARLY ENG. SAME AS SMC 230 02	D HEIFETZ		TTH	11:10 - 12:50PM	4.0	SC E143
HIS 261 01	SOVIET UNION YEST & TODAY	H HOLTER		TTH	11:10 - 12:50PM	4.0	SBS E126
HIS 270 01	US: WAR AND DEPRESSION	F STRICKER		MW	1:00 - 2:40PM	4.0	SBS F125
HIS 273 01	# CALIFORNIA	E CORTES		TTH	# 4:40 - 6:20PM	4.0	SC E149
HIS 275 01	AFRICA: PRE-COLONIAL PER	C UDEZE		MW	11:10 - 12:50PM	4.0	SBS E126
HIS 281 01	REVOLUTIONARY CHINA	L POMERANTZ		TTH	1:00 - 2:40PM	4.0	SBS D219
HIS 282 01	# TRADITIONAL JAPAN	D HATA		MW	# 8:20 - 10:00PM	4.0	SBS E305
+HIS 295 01	# SENIOR SEMINAR IN HISTORY EDUC & SOCIETY FROM 1800	F STRICKER	31 61	MW	# 6:30 - 8:10PM	4.0	SBS E305
+HIS 298 01	INDEPENDENT STUDY		31 65	TBA	TBA	2.0	TBA
+HIS 298 02	INDEPENDENT STUDY		31 65	TBA	TBA	4.0	TBA
+HIS 298 03	INDEPENDENT STUDY		31 65	TBA	TBA	4.0	TBA
HIS 311 01	# LOCAL COMMUNITY HISTORY	H HOLTER		TTH	# 6:30 - 8:10PM	4.0	SBS E116
HIS 350 01	# ARCHIVES & RECDRD MGMT	B PARHAM	12 25	TTH	# 8:20 - 10:00PM	4.0	SBS E220
+HIS 420 01	INTERN HIST PRESERVATION	H HOLTER	31 65	TBA	TBA	4.0	TBA
HIS 425 01	INTERNSHIP IN PUBLIC HIST	H HOLTER	31	TBA	TBA	4.0	TBA
+HIS 430 01	WKSP HIST PREV & PUB HIST	H HOLTER	31 65	TBA	TBA	4.0	TBA
HIS 497 01	DIRECTED RESEARCH	H HOLTER	31 65	TBA	TBA	2.0	TBA
HIS 497 02	DIRECTED RESEARCH	H HOLTER	31 65	TBA	TBA	4.0	TBA
HIS 498 01	DIRECTED READING	H HOLTER	31 65	TBA	TBA	2.0	TBA
HIS 498 02	DIRECTED READING	H HOLTER	31 65	TBA	TBA	4.0	TBA

SPRING HISTORY COURSES TO BE OFFERED: 100, 101, 110, 111, 112, 200, 201, 202, 210, 217, 218, 227, 242, 244, 248, 253, 268, 276, 286, 295, 298, 310, 330, 340, 420, 425, 490, 497, 498

HUMANITIES

HUM 100 01	INTRODUCTN TO HUMANITIES	J AULD		MW	1:00 - 2:40PM	4.0	HFA A228
HUM 100 02	INTRODUCTN TO HUMANITIES	L SMITH		TTH	9:20 - 11:00AM	4.0	HFA A228
HUM 100 03	# INTRODUCTN TO HUMANITIES	L GELLER		TTH	# 6:30 - 8:10PM	4.0	HFA A228
+HUM 210 01	KEY CONCEPTS MEDIUM & MESSAGE SAME AS SMC 230 01	M SUTTON		TTH	1:00 - 2:40PM	4.0	SC E143
HUM 411 01	PERSPECT ON HUMANITIES II	M MAHON	31 64	S	9:00 - 12:20PM	4.0	HFA A221
HUM 420 01	# SEMINAR IN ART AMERICAN ARCHITECTURE	L IVERS	31 64	MW	# 6:30 - 8:10PM	4.0	HFA A211
HUM 423 01	# SEMINAR IN MUSIC AMERICAN MUSIC SAME AS MUS 350 01	M BIALOSKY	31 64	TTH	# 6:30 - 8:10PM	4.0	HFA A202
+HUM 490 01	INDEPENDENT STUDY		31 64	TBA	TBA	4.0	TBA
+HUM 495 01	FINAL PROJECT		31 64	TBA	TBA	5.0	TBA

SPRING HUMANITIES COURSES TO BE OFFERED: 100, 210, 212, 421, 426, 480, 490, 495

HUMAN SERVICES

HUS 200 01	# INTRO TO HUMAN SERVICES	B CHRISTIE	11 31 66	MW	# 6:30 - 9:10PM	4.0	SBS A216
ANT 210 01	PSYCHOLOGICAL ANTHRO	K KUYKENDALL		MW	9:20 - 11:00AM	4.0	SBS A144
ANT 210 02	# PSYCHOLOGICAL ANTHRO	K KUYKENDALL		TTH	# 6:30 - 8:10PM	4.0	SBS A144
ANT 244 01	AGING IN CRESS-CULT PERSP	B SCANDALIS	25	TTH	1:00 - 2:40PM	4.0	SBS B101
ANT 289 01	# TRANSMISSION OF CULTURE	K KUYKENDALL		TTH	# 4:40 - 6:20PM	4.0	SBS A144
+BIC 256 01	HUMAN ANAT & PHYSIOLOGY SAME AS BID 150 01	K TIBONE		TTH	7:30 - 9:10AM	4.0	NSM C221
BIC 270 01	# BIO BASES HUMAN BEHAVIOR			TTH	# 6:30 - 8:10PM	4.0	NSM D129
+BIC 274 01	BIO BASIS OF DRUG ACTION	R GIACOSIE		MW	2:50 - 4:30PM	4.0	NSM C221
PSY 242 01	INTERPRSN AND GROUP DYNAM	B PALMER		MW	9:20 - 11:00AM	4.0	SBS B238
PSY 242 02	# INTERPRSN AND GROUP DYNAM	S DANIS		TTH	# 6:30 - 8:10PM	4.0	SBS B238
PSY 250 01	DEVELOPMENTAL PSYCHOLOGY	D HENSCHEL		TTH	1:00 - 2:40PM	4.0	ERC D131

Footnote definitions can be found at end of course listing section.
+Consult current University Catalog for course prerequisite(s).

DEPARTMENT AND NUMBER SEC.	TITLE	INSTRUCTOR	FOOT-NOTES	DAYS	HOURS	UNIT	BLDG/ROOM
HUMAN SERVICES (Continued)							
PSY 250 02	DEVELOPMENTAL PSYCHOLOGY	J TODD		MW	11:10 - 12:50PM	4.0	SBS D121
PSY 250 03 #	DEVELOPMENTAL PSYCHOLOGY			TTH	# 8:20 - 10:00PM	4.0	SBS D219
PSY 251 01 #	PSYCH OF ADOLESCENT EXPER	J GAN	25	MW	# 8:20 - 10:00PM	4.0	SC E157
PSY 254 01 A #	CLIN-PRAC LIFE-SPAN DEV THE FAMILY	A HASS		TTH	# 4:40 - 6:20PM	4.0	SBS A232
PSY 254 01 B	CLIN PRAC LIFE-SPAN DEV: THE OLDER ADULT	E SIMON		MW	2:50 - 4:30PM	4.0	SBS A110
+PSY 264 01	INTRO TO CLINICAL PSYCH	M BOHART		MW	11:10 - 12:50PM	4.0	SBS F125
+PSY 264 02 #	INTRO TO CLINICAL PSYCH	M SUTTON		MW	# 6:30 - 8:10PM	4.0	SBS A246
+PSY 267 01 #	INTRO CLINICAL METHODS	M BOHART		MW	# 4:40 - 6:20PM	4.0	SBS B238
PSY 268 01	HUMAN SEXUALITY	A HASS		TTH	2:50 - 4:30PM	4.0	SBS A110
PSY 268 02 #	HUMAN SEXUALITY			TTH	# 8:20 - 10:00PM	4.0	SBS A104
PSY 280 01	PSYCH MEXICAN-AMERICAN I			TTH	11:10 - 12:50PM	4.0	SBS D121
PSY 283 01	PSYCH OF BLACK EXPERIENCE	J OSAZE	25	TTH	9:20 - 11:00AM	4.0	SBS 8140
+PSY 292 01	SEMINAR SPECIAL TOPICS: HUMAN SERVICES	R MOHAMED	12 31 62	TTH	9:20 - 11:00AM	4.0	SBS 8101
+PSY 296 01	PRACTICUM IN PSYCHOLOGY	J TODD	12 31 65	W	9:20 - 11:00AM	4.0	SBS A232
+PSY 296 02	PRACTICUM IN PSYCHOLOGY	A RYAVE	12 31 65	M	2:50 - 4:30PM	4.0	SBS A216
+PSY 298 01	INDEPENDENT STUDY		12 31 65	TBA	TBA	2.0	TBA
+PSY 298 02	INDEPENDENT STUDY		12 31 65	TBA	TBA	4.0	TBA
+REC 234 01 #	RECREATION & GERONTOLOGY	J JONES		TTH	# 6:30 - 8:10PM	4.0	ERC B505
SOC 215 01	SOCIOLOGY OF WORK	A PETERS		TTH	9:20 - 11:00AM	4.0	SBS F125
SOC 216 01 #	SOC OF ADULT LIFE & AGING	S RAPHAEL		TTH	# 4:40 - 6:20PM	4.0	SBS D121
SOC 220 01	THE FAMILY	F HOSOKAWA		TTH	11:10 - 12:50PM	4.0	SBS D225
SOC 220 02 #	THE FAMILY	P PAULHE		TTH	# 8:20 - 10:00PM	4.0	SBS B110
SOC 222 01	SOC ENVIRON OF EDUCATION	W MCCOY		MW	11:10 - 12:50PM	4.0	SBS A110
SOC 231 01	MINORITY RACIAL ETHNC REL	W MCCOY		MW	9:20 - 11:00AM	4.0	SBS F225
SOC 231 02 #	MINORITY RACIAL ETHNC REL	W MCCOY		MW	# 6:30 - 8:10PM	4.0	SBS B110
SOC 235 01	SOCIAL MOVEMENTS SOC STRUC & VAL CAR DEVEL MEETS 1/14, 21 & 28	J CURRAN	11 12	S S	9:00 - 12:00PM 1:00 - 5:00PM	4.0	SBS 8140 SBS 8140
+SOC 269 01	JUVENILE DELINQUENCY	J QUICKER		TTH	11:10 - 12:50PM	4.0	ERC D131
-SOC 281 01 #	FIELD STUDIES URBAN PROBS	J CURRAN	11 12 31	TH	# 6:30 - 8:10PM	4.0	SC E145

INDUSTRIAL MANAGEMENT

+INM 211 01 # PRODUCTION OPERATIONS II R ARLICH TH # 6:30 - 10:00PM 4.0 ERC A506

SPRING INDUSTRIAL MANAGEMENT COURSES TO BE OFFERED: 212

JAPANESE

+JPN 111 01 # SECOND-QUARTER JAPANESE M SUZUKI MW # 4:40 - 6:20PM 4.0 HFA A202
 +JPN 130 01 JAPANESE CONVERSATION M SUZUKI MW 1:00 - 2:40PM 4.0 HFA A225
 JPN 135 01 # COMMERCIAL JAPANESE M SUZUKI MW # 6:30 - 8:10PM 4.0 HFA A348
 +JPN 198 01 INDEPENDENT STUDY M SUZUKI 31 65 TBA TBA 4.0 TBA

SPRING JAPANESE COURSES TO BE OFFERED: 110,112,250

LABOR STUDIES

LBR 212 01 # LABOR LAW M GARBER MW # 4:40 - 6:20PM 4.0 SBS E126
 LBR 296 01 PRACTICUM 31 61 TBA TBA 1.0 TBA
 LBR 296 02 PRACTICUM 31 61 TBA TBA 2.0 TBA
 LBR 296 03 PRACTICUM 31 61 TBA TBA 3.0 TBA
 LBR 296 04 PRACTICUM 31 61 TBA TBA 4.0 TBA
 +ACC 130 01 ESSENTIALS ACCOUNTING I R WEISLER MW 9:20 - 11:00AM 4.0 SBS D125

Footnote definitions can be found at end of course listing section.
 +Consult current University Catalog for course prerequisite(s).

	TITLE	INSTRUCTOR	FOOT- NOTES	DAYS	HOURS	UNIT	BLDG/ROOM
LABOR STUDIES (Continued)							
+ACC 130 02	ESSENTIALS ACCOUNTING I	R NAKAGAWA		MW	1:00 - 2:40PM	4.0	SBS B209
+ACC 130 03	ESSENTIALS ACCOUNTING I	R NAKAGAWA		MW	2:50 - 4:30PM	4.0	SBS B209
+ACC 130 04	# ESSENTIALS ACCOUNTING I	M DANA		MW	# 8:20 - 10:00PM	4.0	SBS F125
+ACC 130 05	ESSENTIALS ACCOUNTING I	E ARFANIA		TTH	7:30 - 9:10AM	4.0	SBS E126
+ACC 130 06	ESSENTIALS ACCOUNTING I	E ARFANIA		TTH	9:20 - 11:00AM	4.0	SBS B137
+ACC 130 07	# ESSENTIALS ACCOUNTING I	W RODGERS		TTH	# 4:40 - 6:20PM	4.0	SBS A110
+ACC 130 08	# ESSENTIALS ACCOUNTING I	W RODGERS		TTH	# 8:20 - 10:00PM	4.0	SBS D125
COM 214 01	# ORGANIZATIONAL COM	D SAFER		TTH	# 6:30 - 8:10PM	4.0	HFA A209
COM 265 01	INTRO TO PUBLIC RELATIONS	D SAFER		TTH	11:10 - 12:50PM	4.0	HFA A219
HIS 200 01	RESEARCH & WRITING SKILLS	P GOPAUL		MW	7:30 - 9:10AM	4.0	SBS A204
HIS 200 02	RESEARCH & WRITING SKILLS	L POMERANTZ		TTH	2:50 - 4:30PM	4.0	SBS D121
POL 292 01	SPECIAL TOPICS POLI SCI AMERICAN LEGISLATIVE PROC	L COHEN		MW	9:20 - 11:00AM	4.0	SBS D215
POL 292 02	# SPECIAL TOPICS POLI SCI PROBATE LAW SAME AS PLG 238 01	J REGAN	25	T	# 4:40 - 6:20PM	2.0	SBS E126
PSY 272 01	# INDUST ORGANIZATIONAL PSY	S DANIS		MW	# 8:20 - 10:00PM	4.0	SBS D219
PUB 215 01	LABOR-MGMT RELNS IN GOV	G COLBOTH		TTH	7:30 - 9:10AM	4.0	ERC D120
SDC 215 01	SOCIOLOGY OF WORK	A PETERS		TTH	9:20 - 11:00AM	4.0	SBS F125
SDC 235 01	SOCIAL MOVEMENTS SOC STRUC & VAL CAR DEVEL MEETS 1/14, 21 & 28	J CURPAN	11 12	S S	9:00 - 12:00PM 1:00 - 5:00PM	4.0	SBS B140 SBS B140
THE 120 01	FUNDAMENTALS OF SPEECH	J THOMPSON		TTH	1:00 - 2:40PM	2.0	UT A102

SPRING LABOR STUDIES COURSES TO BE OFFERED: 290

LIBRARY

LIB 150 01	LIB SKILLS AND STRATEGIES	F HALL		M	9:20 - 11:00AM	2.0	ERC A127
LIB 150 02	LIB SKILLS AND STRATEGIES	B GLENDENNING		T	11:10 - 12:50PM	2.0	ERC G149
LIB 150 03	LIB SKILLS AND STRATEGIES	E SETTLE		TH	1:00 - 2:40PM	2.0	ERC G149
LIB 150 04	LIB SKILLS AND STRATEGIES MEETS 1/7-9-5PM 1/8-1-5PM AND 1/14-9AM-5PM	C BALDWIN		S	TBA	2.0	ERC A121
+LIB 170 C1	RESEARCH ADJUNCT		31	TBA	TBA	1.0	TBA
+LIB 170 C2	RESEARCH ADJUNCT		31	TBA	TBA	2.0	TBA

SPRING LIBRARY COURSES TO BE OFFERED: 150,170

LINGUISTICS

+LIN 290 01	SEMINAR IN LINGUISTICS TRANSLATION STUDIES	B MOHR	31 62	MW	2:50 - 4:30PM	4.0	HFA A222
+LIN 295 01	IND STUDY: FOREIGN LANG		31 65	TBA	TBA	4.0	TBA
ENG 210 01	THE STUDY OF LANGUAGE SAME AS SPA 210 01	R BEYM		TTH	2:50 - 4:30PM	4.0	HFA A229
ENG 210 02	# THE STUDY OF LANGUAGE SAME AS SPA 210 02			MW	# 6:30 - 8:10PM	4.0	HFA A223
ENG 211 01	# PHONOLOGY	B MOHR		MW	# 4:40 - 6:20PM	4.0	HFA A225
ENG 214 01	# ENGLISH SYNTAX			MW	# 8:20 - 10:00PM	4.0	HFA A229
+ENG 217 01	SOCIOLING: BLACK ENGLISH	C DUNCAN-ROSE		TTH	1:00 - 2:40PM	4.0	HFA A229
+ENG 218 01	# INTRO TO HISTORICAL LING	C DUNCAN-ROSE		TTH	# 4:40 - 6:20PM	4.0	HFA A223
ENG 490 01	# SEM: SPECIAL TOPICS ENG ANGLO-SAXON	C DUNCAN-ROSE	31 64 65	TTH	# 6:30 - 8:10PM	4.0	HFA A222
+SPA 214 01	SPANISH PHONOLOGY	R BEYM		TTH	2:50 - 4:30PM	4.0	HFA A230
SPA 335 01	SOCIOLING APP MEX-AM DIAL	P SANCHEZ	33	MW	2:50 - 4:30PM	4.0	HFA A223

SPRING LINGUISTICS COURSES TO BE OFFERED: 100,295

MATHEMATICS

MAT 006 01	INTRODUCTION TO ALGEBRA	C CHANG		TTH	7:30 - 9:10AM	4.0	NSH B252
MAT 006 02	INTRODUCTION TO ALGEBRA			MW	9:20 - 11:00AM	4.0	NSH B252
MAT 006 03	INTRODUCTION TO ALGEBRA			TTH	9:20 - 11:00AM	4.0	SBS D219
MAT 006 04	INTRODUCTION TO ALGEBRA			MW	11:10 - 12:50PM	4.0	SC J127
MAT 006 05	INTRODUCTION TO ALGEBRA			TTH	11:10 - 12:50PM	4.0	SBS D125
MAT 006 06	INTRODUCTION TO ALGEBRA			TTH	11:10 - 12:50PM	4.0	SBS B215
MAT 006 07	INTRODUCTION TO ALGEBRA			MW	1:00 - 2:40PM	4.0	SBS D225
MAT 006 08	INTRODUCTION TO ALGEBRA			TTH	1:00 - 2:40PM	4.0	NSH C221

Footnote definitions can be found at end of course listing section.
+Consult current University Catalog for course prerequisite(s).

MATHEMATICS (Continued)

MAT 006 09	INTRODUCTION TO ALGEBRA			TTH	1:00 - 2:40PM	4.0	SBS D125
MAT 006 10	# INTRODUCTION TO ALGEBRA			MW	# 4:40 - 6:20PM	4.0	SBS B215
MAT 006 11	# INTRODUCTION TO ALGEBRA			TTH	# 4:40 - 6:20PM	4.0	NSM C213
MAT 006 12	# INTRODUCTION TO ALGEBRA			TTH	# 6:30 - 8:10PM	4.0	SC J127
MAT 006 13	# INTRODUCTION TO ALGEBRA			MW	# 8:20 - 10:00PM	4.0	NSM C221
+MAT 020 01	ALGEBRA	C	CHANG	MW	7:30 - 9:10AM	4.0	SBS E122
+MAT 020 02	ALGEBRA			MW	9:20 - 11:00AM	4.0	SBS B203
+MAT 020 03	ALGEBRA			TTH	11:10 - 12:50PM	4.0	SBS B209
+MAT 020 04	ALGEBRA	G	HART	MW	2:50 - 4:30PM	4.0	SBS G126
+MAT 020 05	# ALGEBRA	A	EVETT	MW	# 4:40 - 6:20PM	4.0	SBS G126
+MAT 020 06	# ALGEBRA	G	MATTHEWS	TTH	# 4:40 - 6:20PM	4.0	SBS B215
+MAT 020 07	# ALGEBRA			MW	# 8:20 - 10:00PM	4.0	NSM D129
MAT 100 01	BASIC STUDIES MATH			TTH	7:30 - 9:10AM	4.0	SBS G126
MAT 100 02	# BASIC STUDIES MATH			TTH	# 8:20 - 10:00PM	4.0	NSM C221
+MAT 102 01	MAT ANAL MGT & SOC SCI I	N	WIEGMANN	MW	7:30 - 9:10AM	4.0	NSM B252
+MAT 102 02	MAT ANAL MGT & SOC SCI I	W	ARMACOST	MW	1:00 - 2:40PM	4.0	SBS B143
+MAT 102 03	MAT ANAL MGT & SOC SCI I			TTH	2:50 - 4:30PM	4.0	SBS F121
+MAT 102 04	# MAT ANAL MGT & SOC SCI I			MW	# 6:30 - 8:10PM	4.0	NSM C213
+MAT 102 05	# MAT ANAL MGT & SOC SCI I			TTH	# 8:20 - 10:00PM	4.0	NSM B252
+MAT 108 01	PRE-CALCULUS MATHEMATICS	E	KRINSKY	TTH	9:20 - 11:00AM	4.0	SBS F121
+MAT 108 02	PRE-CALCULUS MATHEMATICS			MW	1:00 - 2:40PM	4.0	SBS B215
+MAT 108 03	# PRE-CALCULUS MATHEMATICS			TTH	# 6:30 - 8:10PM	4.0	NSM D123
+MAT 110 01	DIFF & INT CALCULUS I	C	CHANG	TTH	9:20 - 11:00AM	4.0	SBS B215
+MAT 110 02	DIFF & INT CALCULUS I	W	ARMACOST	MW	2:50 - 4:30PM	4.0	SBS F121
+MAT 110 03	# DIFF & INT CALCULUS I			TTH	# 6:30 - 8:10PM	4.0	SBS E220
+MAT 112 01	DIFF & INT CALCULUS II	L	LARMORE	MW	7:30 - 9:10AM	4.0	SBS G126
+MAT 112 02	DIFF & INT CALCULUS II	W	GOULD	TTH	1:00 - 2:40PM	4.0	SBS B215
+MAT 112 03	# DIFF & INT CALCULUS II			MW	# 6:30 - 8:10PM	4.0	SBS F121
+MAT 114 01	DIFF & INT CALCULUS III	F	MILES	TTH	9:20 - 11:00AM	4.0	SBS E122
+MAT 114 02	# DIFF & INT CALCULUS III			MW	# 8:20 - 10:00PM	4.0	SBS F121
+MAT 116 01	DIFF & INT CALCULUS IV	W	ARMACOST	MW	9:20 - 11:00AM	4.0	SBS D219
+MAT 120 01	SURVEY OF CALCULUS I	N	WIEGMANN	TTH	7:30 - 9:10AM	4.0	SBS B137
+MAT 120 02	# SURVEY OF CALCULUS I			MW	# 6:30 - 8:10PM	4.0	ERC B130
+MAT 122 01	# SURVEY OF CALCULUS II			MW	# 8:20 - 10:00PM	4.0	SBS B143
+MAT 150 01	ELEM STAT & PROBABILITY	C	WILLIAMS	MW	9:20 - 11:00AM	4.0	SBS E122
+MAT 150 02	ELEM STAT & PROBABILITY	G	MATTHEWS	TTH	11:10 - 12:50PM	4.0	SBS G126
+MAT 150 03	# ELEM STAT & PROBABILITY			TTH	# 8:20 - 10:00PM	4.0	NSM C213
+MAT 160 01	DISCRETE MATHEMATICS I	G	HART	MW	1:00 - 2:40PM	4.0	SBS G126
+MAT 160 02	DISCRETE MATHEMATICS I	F	MILES	TTH	2:50 - 4:30PM	4.0	NSM C221
+MAT 160 03	# DISCRETE MATHEMATICS I			TTH	# 6:30 - 8:10PM	4.0	NSM C213
+MAT 195 01	FUND ELEMENTARY MATH I	T	SHORE	MW	11:10 - 12:50PM	4.0	SBS B203
+MAT 205 01	# FUND ELEMENTARY MATH II			MW	# 8:20 - 10:00PM	4.0	NSM D123
+MAT 208 01	# MULTIVARIABLE CALCULUS	T	SHORE	MW	# 4:40 - 6:20PM	4.0	NSM C221
+MAT 214 01	ADVANCED ANALYSIS II	W	GOULD	MW	11:10 - 12:50PM	4.0	SBS D219
+MAT 232 01	ABSTRACT ALGEBRA	N	WIEGMANN	TTH	11:10 - 12:50PM	4.0	SBS B231
+MAT 256 01	# CLASSICAL STATISTICS	S	BOOK	TTH	# 8:20 - 10:00PM	4.0	NSM D123
+MAT 260 01	# FINITE AUTOMATA	W	GOULD	MW	# 4:40 - 6:20PM	4.0	SBS F121
+MAT 266 01	# NUMERICAL ANALYSIS I			MW	# 6:30 - 8:10PM	4.0	NSM D129
MAT 298 01	INDEPENDENT STUDY			61	TBA TBA	4.0	TBA
+MAT 320 01	FUNC OF COMP VARIABLES I	T	SHORE	MW	1:00 - 2:40PM	4.0	SBS D125
+MAT 336 01	MATHEMATICAL LOGIC I	G	MATTHEWS	TTH	1:00 - 2:40PM	4.0	SBS G126
+MAT 352 01	# STOCHASTIC PROCESSES	S	BOOK	TTH	# 6:30 - 8:10PM	4.0	ERC D126

SPRING MATHEMATICS COURSES TO BE OFFERED: 006, 020, 100, 102, 104, 108, 110, 112, 114, 116, 122, 150, 152, 160, 195, 205, 208, 210, 258, 260, 268, 322, 334, 338

MEDICAL TECHNOLOGY

MDT 101 01	SURVEY HEA CARE DELIV AM	P	MATSUNAGA	11 12	MW	11:10 - 12:50PM	4.0	SBS G126
+MDT 201 01	INTRO CLIN LAB PROCEDURES				MW	2:50 - 3:40PM	2.0	SBS B215
+MDT 202 01	INTRO CLIN PROCEDURES LAB			11 12 52	TBA	TBA	2.0	OFF CAMP
+MDT 211 01	CLIN BACTERIOLOGY LAB	K	MCENERNEY	11 12 52 66	MTWTF	TBA	4.0	OFF CAMP

Footnote definitions can be found at end of course listing section.
+Consult current University Catalog for course prerequisite(s).

MEDICAL TECHNOLOGY (Continued)

+PDT 211 02	CLIN BACTERIOLOGY LAB	R	SIMPSON	11 12 52 66	MTWTHF	TBA		4.0	OFF CAMP
+PDT 211 03	CLIN BACTERIOLOGY LAB	P	MATSUNAGA	11 12 52 66	MTWTHF	TBA		4.0	OFF CAMP
+PDT 212 01	CLIN CHEMISTRY LAB	K	MCENERNEY	11 12 52 66	MTWTHF	TBA		6.0	OFF CAMP
+PDT 212 02	CLIN CHEMISTRY LAB	R	SIMPSON	11 12 52 66	MTWTHF	TBA		6.0	OFF CAMP
+PDT 212 03	CLIN CHEMISTRY LAB	P	MATSUNAGA	11 12 52 66	MTWTHF	TBA		6.0	OFF CAMP
+PDT 213 01	CLIN HEMATOLOGY LAB	K	MCENERNEY	11 12 52 66	MTWTHF	TBA		4.0	OFF CAMP
+PDT 213 02	CLIN HEMATOLOGY LAB	R	SIMPSON	11 12 52 66	MTWTHF	TBA		4.0	OFF CAMP
+PDT 213 03	CLIN HEMATOLOGY LAB	P	MATSUNAGA	11 12 52 66	MTWTHF	TBA		4.0	OFF CAMP
+PDT 214 01	CLIN IMMUNOHEM LAB	K	MCENERNEY	11 12 52 66	MTWTHF	TBA		2.0	OFF CAMP
+PDT 214 02	CLIN IMMUNOHEM LAB	R	SIMPSON	11 12 52 66	MTWTHF	TBA		2.0	OFF CAMP
+PDT 214 03	CLIN IMMUNOHEM LAB	P	MATSUNAGA	11 12 52 66	MTWTHF	TBA		2.0	OFF CAMP
+PDT 215 01	CLIN PARASITOLOGY LAB	K	MCENERNEY	11 12 52 66	MTWTHF	TBA		2.0	OFF CAMP
+PDT 215 02	CLIN PARASITOLOGY LAB	R	SIMPSON	11 12 52 66	MTWTHF	TBA		2.0	OFF CAMP
+PDT 215 03	CLIN PARASITOLOGY LAB	P	MATSUNAGA	11 12 52 66	MTWTHF	TBA		2.0	OFF CAMP
+PDT 216 01	CLIN SEROLOGY LAB	K	MCENERNEY	11 12 52 66	MTWTHF	TBA		2.0	OFF CAMP
+PDT 216 02	CLIN SEROLOGY LAB	R	SIMPSON	11 12 52 66	MTWTHF	TBA		2.0	OFF CAMP
+PDT 216 03	CLIN SEROLOGY LAB	P	MATSUNAGA	11 12 52 66	MTWTHF	TBA		2.0	OFF CAMP
+PDT 217 01	CLIN URINALYSIS LAB	K	MCENERNEY	11 12 52 66	MTWTHF	TBA		2.0	OFF CAMP
+PDT 217 02	CLIN URINALYSIS LAB	R	SIMPSON	11 12 52 66	MTWTHF	TBA		2.0	OFF CAMP
+PDT 217 03	CLIN URINALYSIS LAB	P	MATSUNAGA	11 12 52 66	MTWTHF	TBA		2.0	OFF CAMP
+PDT 218 01	CLIN SPECIAL PROC LAB	K	MCENERNEY	11 12 52 66	MTWTHF	TBA		2.0	OFF CAMP
+PDT 218 02	CLIN SPECIAL PROC LAB	P	MATSUNAGA	11 12 52 66	MTWTHF	TBA		2.0	OFF CAMP
+PDT 218 03	CLIN SPECIAL PROC LAB	P	MATSUNAGA	11 12 52 66	MTWTHF	TBA		2.0	OFF CAMP
+PDT 229 01	CLINICAL HEMATOLOGY	K	MCENERNEY	17	MW	1:00 - 2:15PM		4.0	NSM D123
+PDT 229 01 L#	CLIN HEMATOLOGY LAB	K	MCENERNEY	11 12 52	M	# 5:00 - 7:30PM			NSM C109
+PDT 263 01	PRINC OF IMMUNOHEMATOLOGY	R	SIMPSON	17	TTH	1:00 - 2:15PM		4.0	NSM D129
+PDT 263 01 L#	PRINC OF IMMUNOHEM LAB	R	SIMPSON	11 12 52	T	# 5:00 - 7:30PM			NSM C109
+PDT 321 01	CORREL CLIN BACTI			11 12 66	MWF	TBA		2.0	OFF CAMP
+PDT 321 02	CORREL CLIN BACTI			11 12 66	MWF	TBA		2.0	OFF CAMP
+PDT 321 03	CORREL CLIN BACTI			11 12 66	MWF	TBA		2.0	OFF CAMP
+PDT 322 01	CORREL CLIN CHEM			11 12 66	MWF	TBA		3.0	OFF CAMP
+PDT 322 02	CORREL CLIN CHEM			11 12 66	MWF	TBA		3.0	OFF CAMP
+PDT 322 03	CORREL CLIN CHEM			11 12 66	MWF	TBA		3.0	OFF CAMP
+PDT 323 01	CORREL CLIN HEMATOLOGY			11 12 66	MWF	TBA		2.0	OFF CAMP
+PDT 323 02	CORREL CLIN HEMATOLOGY			11 12 66	MWF	TBA		2.0	OFF CAMP
+PDT 323 03	CORREL CLIN HEMATOLOGY			11 12 66	MWF	TBA		2.0	OFF CAMP
+PDT 324 01	CORREL CLIN IMMUNOHEM			11 12 66	MWF	TBA		1.0	OFF CAMP
+PDT 324 02	CORREL CLIN IMMUNOHEM			11 12 66	MWF	TBA		1.0	OFF CAMP
+PDT 324 03	CORREL CLIN IMMUNOHEM			11 12 66	MWF	TBA		1.0	OFF CAMP
+PDT 325 01	CORREL CLIN PARASIT			11 12 66	MWF	TBA		1.0	OFF CAMP
+PDT 325 02	CORREL CLIN PARASIT			11 12 66	MWF	TBA		1.0	OFF CAMP
+PDT 325 03	CORREL CLIN PARASIT			11 12 66	MWF	TBA		1.0	OFF CAMP
+PDT 326 01	CORREL CLIN SEROLOGY			11 12 66	MWF	TBA		1.0	OFF CAMP
+PDT 326 02	CORREL CLIN SEROLOGY			11 12 66	MWF	TBA		1.0	OFF CAMP
+PDT 326 03	CORREL CLIN SEROLOGY			11 12 66	MWF	TBA		1.0	OFF CAMP
+PDT 327 01	CORREL CLIN URINALYSIS			11 12 66	MWF	TBA		1.0	OFF CAMP
+PDT 327 02	CORREL CLIN URINALYSIS			11 12 66	MWF	TBA		1.0	OFF CAMP
+PDT 327 03	CORREL CLIN URINALYSIS			11 12 66	MWF	TBA		1.0	OFF CAMP
+PDT 328 01	CORREL CLIN SPEC PROCED			11 12 66	MWF	TBA		1.0	OFF CAMP
+PDT 328 02	CORREL CLIN SPEC PROCED			11 12 66	MWF	TBA		1.0	OFF CAMP
+PDT 328 03	CORREL CLIN SPEC PROCED			11 12 66	MWF	TBA		1.0	OFF CAMP
+PDT 392 01 #	SEMINAR IN MEDICAL TECH	J	WELCH	11 12 66	W	# 6:00 - 7:40PM		2.0	OFF CAMP
+PDT 392 02 #	SEMINAR IN MEDICAL TECH	J	WELCH	11 12 66	TH	# 6:00 - 7:40PM		2.0	OFF CAMP
PDT 397 01	DIRECTED STUDY	J	WELCH	65	TBA	TBA		2.0	TBA
PDT 398 01	INDEPENDENT STDY MED TECH	J	WELCH	65	TBA	TBA		2.0	TBA

MEXICAN-AMERICAN STUDIES

MAS 100 01	AMER-EUROPE CULT/HIS SYN	P	SANCHEZ		MW	9:20 - 11:00AM		4.0	HFA A219
MAS 397 01	RES METH IN CHICANO COMM	P	SANCHEZ	31 65	TBA	TBA		2.0	TBA

SPRING MEXICAN-AMERICAN STUDIES COURSES TO BE OFFERED: 200,390,397,398

Footnote definitions can be found at end of course listing section.
+Consult current University Catalog for course prerequisite(s).

DEPARTMENT AND NUMBER SEC.	TITLE	INSTRUCTOR	FOOT- NOTES	DAYS	HOURS	UNIT	BLDG/ROOM
MUSIC							
MUS 100 01	INTRODUCING MUSIC	S STOCKHAMMER		MW	9:20 - 11:00AM	4.0	HFA A202
MUS 100 02	# INTRODUCING MUSIC	D CHAMPION		MW	# 6:30 - 8:10PM	4.0	HFA A202
MUS 100 03	INTRODUCING MUSIC	S ETCHETO		TTH	11:10 - 12:50PM	4.0	HFA A202
MUS 109 01	MUSICIANSHIP SKILLS	D BRADFIELD		MW	8:20 - 9:10AM	1.0	HFA A204
+MUS 111 01	MUSIC THEORY II	J HILL		MW	9:20 - 11:00AM	4.0	HFA A204
MUS 150 01	READING & WRITING SONGS	S STOCKHAMMER		MW	11:10 - 12:50PM	4.0	HFA A204
MUS 181 01	# CLASS VOICE	S ETCHETO	31 70	TH	# 4:40 - 6:20PM	1.0	HFA A204
MUS 191 01	CLASS PIANO	D STEVENS	31 70	MW	11:10 - 12:50PM	1.0	HFA A207
MUS 191 02	CLASS PIANO	D STEVENS	31 70	TTH	8:20 - 9:10AM	1.0	HFA A207
+MUS 192 01	INDIVIDUAL LESSONS		31 66 70	TBA	TBA	1.0	TBA
MUS 209 01	ADV MUSICIANSHIP SKILLS	S STOCKHAMMER		MW	8:20 - 9:10AM	1.0	HFA A207
+MUS 211 01	FORM & ANALYSIS II	D STEVENS		MW	9:20 - 11:00AM	4.0	HFA A207
+MUS 214 01	INSTRUMENTATION			MW	2:50 - 4:30PM	4.0	HFA A204
MUS 220 01	WRITING ABOUT MUSIC	M BIALOSKY		TTH	2:50 - 4:30PM	4.0	HFA A202
+MUS 261 01	INDIV LESSONS-CONDUCTING		31 66 70	TBA	TBA	1.0	TBA
+MUS 265 01	# SPECIAL STUDIES IN MUSIC INTRO TO SACRED MUSIC	S ETCHETO	31 66	M	# 6:30 - 8:10PM	2.0	HFA A207
+MUS 281 01	ADVANCED VOICE CLASS	S ETCHETO	70	TH	9:20 - 11:00AM	1.0	HFA A204
+MUS 283 01	# CLASS GUITAR	W DAVILA	70	T	# 4:40 - 6:20PM	1.0	HFA A204
+MUS 286 01	IND LESSONS-COMP & ARRANG	M BIALOSKY	31 66 70	TBA	TBA	1.0	TBA
+MUS 286 02	IND LESSONS-COMP & ARRANG	D BRADFIELD	31 66 70	TBA	TBA	1.0	TBA
+MUS 286 03	IND LESSONS-COMP & ARRANG	D CHAMPION	31 66 70	TBA	TBA	1.0	TBA
+MUS 287 01	INDIVIDUAL LESSONS-VOICE	S ETCHETO	31 66 70	TBA	TBA	1.0	TBA
+MUS 287 02	INDIVIDUAL LESSONS-VOICE	U DE LA CRUZ	31 66 70	TBA	TBA	1.0	TBA
+MUS 287 03	INDIVIDUAL LESSONS-VOICE	D CHAMPION	31 66 70	TBA	TBA	1.0	TBA
+MUS 288 01	INDIV LESSONS-WOODWINDS FLUTE	S STOCKHAMMER	31 66 70	TBA	TBA	1.0	TBA
+MUS 288 02	INDIV LESSONS-WOODWINDS OBOE		31 66 70	TBA	TBA	1.0	TBA
+MUS 288 03	INDIV LESSONS-WOODWINDS CLARINET		31 66 70	TBA	TBA	1.0	TBA
+MUS 288 04	INDIV LESSONS-WOODWINDS BASSOON		31 66 70	TBA	TBA	1.0	TBA
+MUS 288 05	INDIV LESSONS-WOODWINDS SAXOPHONE		31 66 70	TBA	TBA	1.0	TBA
+MUS 288 06	INDIV LESSONS-WOODWINDS	D CHAMPION	31 66 70	TBA	TBA	1.0	TBA
MUS 289 01	INDIVID LESSONS - STRINGS GUITAR	W DAVILA	31 66 70	TBA	TBA	1.0	TBA
MUS 289 02	INDIVID LESSONS - STRINGS VIOLIN	D STEINER	31 66 70	TBA	TBA	1.0	TBA
MUS 289 03	INDIVID LESSONS - STRINGS	D CHAMPION	31 66 70	TBA	TBA	1.0	TBA
+MUS 290 01	IND LESSONS - BRASS INST	D CHAMPION	31 66 70	TBA	TBA	1.0	TBA
+MUS 290 02	IND LESSONS - BRASS INST	V VENER	31 66 70	TBA	TBA	1.0	TBA
+MUS 290 03	IND LESSONS - BRASS INST	D WALDROP	31 66 70	TBA	TBA	1.0	TBA
+MUS 291 01	INDIVID LESSONS-KEYBOARD	D STEVENS	31 66 70	TBA	TBA	1.0	TBA
+MUS 291 02	INDIVID LESSONS-KEYBOARD HARPSICHORD		31 66 70	TBA	TBA	1.0	TBA
+MUS 291 03	INDIVID LESSONS-KEYBOARD	D CHAMPION	31 66 70	TBA	TBA	1.0	TBA
+MUS 297 01	INDIV LESSONS-PERCUSSION	C SEILER	31 66 70	TBA	TBA	1.0	TBA
+MUS 297 02	INDIV LESSONS-PERCUSSION	D CHAMPION	31 66 70	TBA	TBA	1.0	TBA
+MUS 298 01	INDEPENDENT STUDY		31 66 70	TBA	TBA	1.0	TBA
+MUS 298 02	INDEPENDENT STUDY		31 66 70	TBA	TBA	2.0	TBA
+MUS 298 03	INDEPENDENT STUDY		31 66 70	TBA	TBA	3.0	TBA
+MUS 298 04	INDEPENDENT STUDY		31 66 70	TBA	TBA	4.0	TBA
+MUS 317 01	BAROQUE & CLASSICAL MUSIC	D CHAMPION		MW	11:10 - 12:50PM	4.0	HFA A202
MUS 350 01	# AMERICAN MUSIC SAME AS HUM 423 01	M BIALOSKY		TTH	# 6:30 - 8:10PM	4.0	HFA A202
MUS 352 01	AFRO/AMERICAN MUSIC	H CALDWELL		F	9:20 - 12:50PM	4.0	HFA A202
MUS 360 01	MUSIC FOR CHILDREN	C RIDDELL		TTH	11:10 - 12:50PM	4.0	HFA A204
+MUS 369 01 L	AUDIO RECORDING LAB	J HILL	31	TBA	TBA	1.0	HFA A201
+MUS 369 02 L	AUDIO RECORDING LAB	J HILL	31	TBA	TBA	1.0	HFA A201
MUS 371 01	AUDIO SYNTHESIS	D BRADFIELD		TTH	11:10 - 12:50PM	4.0	HFA A201
MUS 371 01 L	AUDIO SYNTHESIS LAB	D BRADFIELD	31	TBA	TBA	1.0	HFA A201
MUS 371 02 L	AUDIO SYNTHESIS LAB	D BRADFIELD	31	TBA	TBA	1.0	HFA A201
MUS 372 01	ADVANCED AUDIO RECORDING	J HILL		TTH	9:20 - 11:00AM	4.0	HFA A202

Footnote definitions can be found at end of course listing section.
+Consult current University Catalog for course prerequisite(s).

MUSIC (Continued)

MUS 372 01 L	ADV AUDIO RECORDING LAB	J HILL		TBA	TBA	1.0	HFA A201
MUS 376 01	MUSIC INTERNSHIP		31 65	TBA	TBA	2.0	TBA
MUS 376 02	MUSIC INTERNSHIP		31 65	TBA	TBA	4.0	TBA
MUS 380 01	UNIVERSITY CHORALE	M BIALOSKY		TTH	1:00 - 2:40PM	1.0	HFA A204
MUS 381 01	PERFORM PERF PRAC REPERT			TBA	TBA	2.0	TBA
MUS 382 01	INTERPRETATION OF MUSIC	D STEVENS		T	9:20 - 11:00AM	2.0	HFA A204
MUS 395 01 #	PERFORMING ENSEMBLES JUBILEE CHOIR	H CALDWELL	31 61	W	# 6:30 - 9:30PM	1.0	HFA A103
MUS 395 02 #	PERFORMING ENSEMBLES CHAMBER MUSIC ORCH	S STOCKHAMMER	31 61	W	# 7:30 - 10:00PM	1.0	HFA A204
MUS 395 03	PERFORMING ENSEMBLES CHAMBER SINGERS	S ETCHETO	31 61	MW	1:30 - 2:40PM	1.0	HFA A204
MUS 395 04 #	PERFORMING ENSEMBLES JAZZ BAND		31 61	MW	# 4:40 - 6:20PM	1.0	HFA A204
MUS 398 01	INDEPENDENT STUDIES		66	TBA	TBA	1.0	TBA
MUS 398 02	INDEPENDENT STUDIES		66	TBA	TBA	2.0	TBA
MUS 398 03	INDEPENDENT STUDIES		66	TBA	TBA	3.0	TBA
MUS 398 04	INDEPENDENT STUDIES		66	TBA	TBA	4.0	TBA

SPRING MUSIC COURSES TO BE OFFERED: 100,109,110,112,150,191,192,201,205,209,250,260,261,265,281,286,287,288,289,290,291,297,298,310,315,318,360,361,369L,372L,374,374L,376,377,377L,378,378L,380,381,385,393,398

PARALEGAL STUDIES

+PLG 201 01	LEGAL RESRCH WRITNG & ANA	J CURRAN		TTH	2:50 - 4:30PM	4.0	SBS F125
PLG 202 01 #	LEGAL INTERVIEW & COUNSEL	A HO	25	MW	# 6:30 - 8:10PM	4.0	SC E143
PLG 238 01 #	SPECIAL TOPICS: PROBATE LAW SAME AS POL 292 02	J REGAN	25	T	# 4:40 - 6:20PM	2.0	SBS E126
POL 205 01	BASIC LAW PROCEDURAL	M GARBER	11 12 31	M	2:50 - 4:30PM	4.0	SBS D219
POL 261 01	AMER CONST LAW CIVIL RGT	G HENEGHAN		MW	2:50 - 4:30PM	4.0	SBS D121
POL 266 01	CRIMINAL LAW PROCEDURES	D W WILSON		TTH	1:00 - 2:40PM	4.0	SBS A104
POL 292 02 #	SPECIAL TOPICS POLI SCI PROBATE LAW SAME AS PLG 238 01	J REGAN	25	T	# 4:40 - 6:20PM	2.0	SBS E126
PUB 212 01	ADMINISTRATIVE LAW	F SMITH		MW	1:00 - 2:40PM	4.0	ERC D126
PUB 245 01 #	LEGAL FOUN JUSTICE ADMIN	F SMITH		M	# 6:30 - 10:00PM	4.0	SBS F225
SOC 228 01 #	SOC AGENCS:PRACTICE/POWER	S RISKIN		MW	# 4:40 - 6:20PM	4.0	SBS D121
SOC 231 01	MINORITY RACIAL ETHNC REL	W MCCOY		MW	9:20 - 11:00AM	4.0	SBS F225
SOC 231 C2 #	MINORITY RACIAL ETHNC REL	W MCCOY		MW	# 6:30 - 8:10PM	4.0	SBS B110
SOC 268 01 #	CRIMINCLGY	K PUGH-LAKIN	25	TTH	# 8:20 - 10:00PM	4.0	SC J146

PHILOSOPHY

PHI 101 01	VALUES AND SOCIETY	E SHIMOMISSE		MW	7:30 - 9:10AM	4.0	HFA A324
PHI 101 02	VALUES AND SOCIETY	C FAY		TTH	7:30 - 9:10AM	4.0	HFA A228
PHI 101 03	VALUES AND SOCIETY			TTH	2:50 - 4:30PM	4.0	HFA A324
PHI 101 04 #	VALUES AND SOCIETY			MW	# 6:30 - 8:10PM	4.0	ERC G152
PHI 102 01	HUMANITY, NATURE & GOD			MW	7:30 - 9:10AM	4.0	ERC G149
PHI 102 02	HUMANITY, NATURE & GOD			TTH	9:20 - 11:00AM	4.0	HFA A324
PHI 102 03	HUMANITY, NATURE & GOD			MW	11:10 - 12:50PM	4.0	ERC D126
PHI 102 04 #	HUMANITY, NATURE & GOD	W HAGAN		TTH	# 8:20 - 10:00PM	4.0	HFA A324
PHI 120 01	BASIC LOGIC			TTH	7:30 - 9:10AM	4.0	HFA A324
PHI 120 02	BASIC LOGIC	D LEWIS		MW	9:20 - 11:00AM	4.0	HFA A324
PHI 120 03	BASIC LOGIC			TTH	1:00 - 2:40PM	4.0	HFA A324
PHI 120 04	BASIC LOGIC	T PYNE		MW	2:50 - 4:30PM	4.0	HFA A324
PHI 120 05 #	BASIC LOGIC			MW	# 8:20 - 10:00PM	4.0	HFA A324
PHI 120 06	BASIC LOGIC			S	9:00 - 12:20PM	4.0	HFA A219
PHI 207 01	DEATH, DYING & BEYOND	J LACORTE		MW	1:00 - 2:40PM	4.0	HFA A223
PHI 212 01	DESCARTES TO KANT	E SHIMOMISSE		MW	11:10 - 12:50PM	4.0	HFA A227
PHI 213 01 #	HEGEL TO NIETZSCHE	D LEWIS		MW	# 6:30 - 8:10PM	4.0	HFA A209
PHI 215 01	ETHICS	C FAY		TTH	9:20 - 11:00AM	4.0	HFA A223
PHI 225 01 #	PHILCSOPHY IN LIT & FILM	J LACORTE		MW	# 8:20 - 10:00PM	4.0	ERC G149
PHI 271 C1	REALITY MIND & LANGUAGE	T PYNE		MW	9:20 - 11:00AM	4.0	HFA A211
PHI 279 C1	CONTEMP MORAL ISSUES	C FAY		TTH	11:10 - 12:50PM	4.0	HFA A324
PHI 282 01 #	INTERPRETING THE BIBLE	W HAGAN		TTH	# 6:30 - 8:10PM	4.0	HFA A324

Footnote definitions can be found at end of course listing section.
+Consult current University Catalog for course prerequisite(s).

DEPARTMENT AND NUMBER	SEC.	TITLE	INSTRUCTOR	FOOT- NOTES	DAYS	HOURS	UNIT	BLDG/ROOM
PHILOSOPHY (Continued)								
PHI 395 01		SEMINAR IN PHILOSOPHY: KANT	E SHIMOMISSE		MW	1:00 - 2:40PM	4.0	HFA A330
+PHI 398 01		INDEPENDENT STUDY		31 65	TBA	TBA	1.0	TBA
+PHI 398 02		INDEPENDENT STUDY		31 65	TBA	TBA	2.0	TBA
+PHI 398 03		INDEPENDENT STUDY		31 65	TBA	TBA	3.0	TBA
+PHI 398 04		INDEPENDENT STUDY		31 65	TBA	TBA	4.0	TBA

SPRING PHILOSOPHY COURSES TO BE OFFERED: 101(D,E), 102(D,E), 120(D,E), 211(E), 213(D), 243(D), 245(D), 252(D), 260(E), 278(D), 280(E), 395(E)

PHYSICAL EDUCATION AND RECREATION

PER 101 01		BICYCLING/BEGINNING/COED		15 29 34	MW	12:00 - 12:50PM	1.0	GYM D102
+PER 102 01	#	BICYCLING/INTER/VELO/COED	H HALSEY	15 29 34	T	# 4:40 - 6:20PM	1.0	GYM D102
PER 118 01		FIRST AID AND CPR	C LABUHN		MW	7:30 - 9:10AM	4.0	NSM C235
PER 118 02		FIRST AID AND CPR	J JONES		TTH	1:00 - 2:40PM	4.0	NSM C235
PER 131 01		LIFETIME SPORTS ARCHERY/COED	A TEXTOR	15 34	MW	11:10 - 12:00PM	1.0	GYM D102
PER 131 02		LIFETIME SPORTS BASKETBALL/COED	D YANAI	15 34	MW	9:20 - 10:10AM	1.0	GYM D102
PER 131 03		LIFETIME SPORTS BASKETBALL/COED	D YANAI	15 34	MW	10:10 - 11:00AM	1.0	GYM D102
PER 131 05		LIFETIME SPORTS GOLF/COED	J JOHNSON	15 34	TTH	12:00 - 12:50PM	1.0	GYM D102
PER 131 06		LIFETIME SPORTS GYMNASTICS/COED	J BARRETTA	15 34	TTH	10:10 - 11:00AM	1.0	GYM D102
PER 131 07		LIFETIME SPORTS GYMNASTICS/RHYTHMIC/COED	J BARRETTA	15 34	TTH	9:20 - 10:10AM	1.0	GYM D102
PER 131 09		LIFETIME SPORTS JOGGING/COED	A LOPEZ	15 34	MW	10:10 - 11:00AM	1.0	GYM D102
PER 131 10		LIFETIME SPORTS PHYSICAL COND/COED	A LOPEZ	15 34	TTH	9:20 - 10:10AM	1.0	FH 8017
PER 131 11		LIFETIME SPORTS PHYSICAL COND/COED	A LOPEZ	15 34	MW	9:20 - 10:10AM	1.0	FH 8017
PER 131 12	#	LIFETIME SPORTS PHYSICAL COND/COED	K STRAHAN	15 34	MW	# 5:30 - 6:20PM	1.0	FH 8017
PER 131 13	#	LIFETIME SPORTS PHYSICAL COND/COED	J JONES	15 34	TTH	# 5:30 - 6:20PM	1.0	FH 8017
PER 131 14		LIFETIME SPORTS PHYSICAL COND/COED	A LOPEZ	15 34	TTH	11:10 - 12:00PM	1.0	FH 8017
PER 131 15		LIFETIME SPORTS PHYSICAL COND/COED	A LOPEZ	15 34	TTH	8:20 - 9:10AM	1.0	FH 8017
PER 131 16		LIFETIME SPORTS PHYSICAL COND/COED	J JOHNSON	15 34	MW	10:10 - 11:00AM	1.0	FH 8017
PER 131 17		LIFETIME SPORTS SELF DEFENSE/COED	D DEPREE	15 34	T	11:10 - 12:50PM	1.0	GYM A104
PER 131 18		LIFETIME SPORTS SELF DEFENSE/COED	D DEPREE	15 34	TH	11:10 - 12:50PM	1.0	GYM A104
PER 131 19	#	LIFETIME SPORTS SOCCER/INDOOR/COED	J FRIEDMAN	15 34	W	# 6:30 - 8:10PM	1.0	GYM D102
PER 131 20		LIFETIME SPORTS SOFTBALL/COED	K STRAHAN	15 34	T	12:00 - 1:40PM	1.0	GYM D102
PER 131 21		LIFETIME SPORTS STRETCH/FLEX/COED	J BARRETTA	15 34	TTH	1:00 - 1:50PM	1.0	GYM D102
PER 131 22		LIFETIME SPORTS SWIMMING/COED	R RYAN	15 34	MW	11:10 - 12:00PM	1.0	POOL
PER 131 23		LIFETIME SPORTS SWIMMING/LIFESAVING/COED	R RYAN	15 34	MW	1:00 - 1:50PM	1.0	POOL
PER 131 24		LIFETIME SPORTS SWIMMING/WATER POLO/COED	R RYAN	15 34	MW	2:00 - 2:50PM	1.0	POOL
PER 131 25		LIFETIME SPORTS TAI CHI CHUAN/COED	W JONES	15 34	MW	2:50 - 3:40PM	1.0	GYM D102
PER 131 26		LIFETIME SPORTS TENNIS/COED	J POOLE	15 34	MW	10:10 - 11:00AM	1.0	GYM D102
PER 131 27		LIFETIME SPORTS TENNIS/COED	J JOHNSON	15 34	TTH	1:00 - 1:50PM	1.0	GYM D102
PER 131 28		LIFETIME SPORTS TENNIS/COED	J JOHNSON	15 34	MW	9:20 - 10:10AM	1.0	GYM D102
PER 131 29		LIFETIME SPORTS TENNIS/COED	J JONES	15 34	TTH	11:10 - 12:50PM	1.0	GYM D102
PER 131 30		LIFETIME SPORTS VOLLEYBALL/COED	C LABUHN	15 34	MW	11:10 - 12:00PM	1.0	GYM D102
PER 131 31		LIFETIME SPORTS YOGA/COED	J BARRETTA	15 34	TTH	8:20 - 9:10AM	1.0	GYM A104
PER 133 01	#	INTRAMURALS	M HARMATZ	15 34	TTH	# 6:30 - 7:20PM	1.0	GYM D102
PER 134 01		SELECTED SPORTS STUDIES BADMINTON/ADVANCED/COED	J POOLE	15 34	MW	1:50 - 3:05PM	2.0	GYM D102

Footnote definitions can be found at end of course listing section.
+Consult current University Catalog for course prerequisite(s).

PHYSICAL EDUCATION (Continued)

PER 135 01	HEALTHFUL LIVING	M	HARMATZ	34	TTH	7:30 - 9:10AM	4.0	HFA A224
PER 135 02	HEALTHFUL LIVING	A	MARICH	34	TTH	9:20 - 11:00AM	4.0	ERC D126
PER 136 01	SPORTS IN AMERICAN LIFE	A	TEXTOR	34	W	11:10 - 12:50PM	2.0	HFA A224
+PER 141 01	FUNDAMNTALS BDMNTN & VOLL	C	LABUHN	17 34	M	9:20 - 10:35AM	1.0	ERC G149
PER 141 01 L	FUNDAMNTALS BDMNTN & VOLL	C	LABUHN	17 34	W	9:20 - 10:35AM	1.0	GYM D102
+PER 142 01	FUNDAMNTALS BSKTBL & SOFT	D	YANAI	17 34	T	9:20 - 10:35AM	1.0	HFA A230
PER 142 01 L	FUNDAMNTALS BSKTBL & SOFT	D	YANAI	17 34	TH	9:20 - 10:35AM	1.0	GYM D102
+PER 147 01	FUNDAMENTLS CONDITIONING/ CYCLING	M	HARMATZ	17 34	M	7:30 - 8:45AM	1.0	TBA
PER 147 01 L	FUNDAMENTLS CONDITIONING/ CYCLING	M	HARMATZ	17 34	W	7:30 - 8:45AM	1.0	FH B017
PER 150 01	INTERCOLLEGIATE ATHLETICS BASEBALL/MEN	A	LOPEZ	34 61	MTWTHF	2:00 - 4:00PM	2.0	GYM D102
PER 150 02	INTERCOLLEGIATE ATHLETICS BASKETBALL/MEN	D	YANAI/R LUM	34 61	MTWTHF	3:30 - 6:00PM	2.0	GYM D102
PER 150 03	INTERCOLLEGIATE ATHLETICS BASKETBALL/WOMEN	A	TEXTOR/G FITZGERALD	34 61	MTWTHF	1:00 - 3:30PM	2.0	GYM D102
PER 150 04	INTERCOLLEGIATE ATHLETICS VOLLEYBALL/WOMEN	C	LABUHN/V GONZALES	34 61	MTWTHF	1:00 - 3:30PM	2.0	GYM D102
PER 151 01	INTERCOLLEGIATE ATHLETICS CROSS-COUNTRY/COED	M	HARMATZ	34 61	MTWTHF	2:00 - 4:00PM	2.0	GYM D102
PER 151 02	INTERCOLLEGIATE ATHLETICS GOLF/MEN	J	JOHNSON	34 61	MTWTHF	2:00 - 4:00PM	2.0	GYM D102
PER 151 03	INTERCOLLEGIATE ATHLETICS SOCCER/MEN	J	FRIEDMAN	34 61	MTWTHF	2:00 - 4:00PM	2.0	GYM D102
PER 151 04	INTERCOLLEGIATE ATHLETICS SOFTBALL/WOMEN	K	STRAHAN	34 61	MTWTHF	2:00 - 4:00PM	2.0	GYM D102
PER 151 05	INTERCOLLEGIATE ATHLETICS TENNIS/MEN	R	RODRIGUEZ	34 61	MTWTHF	1:00 - 3:00PM	2.0	GYM D102
PER 151 06	INTERCOLLEGIATE ATHLETICS TENNIS/WOMEN	R	RODRIGUEZ	34 61	MTWTHF	3:00 - 5:00PM	2.0	GYM D102
PER 151 07	INTERCOLLEGIATE ATHLETICS TRACK/FIELD/COED	M	HARMATZ	34 61	MTWTHF	4:00 - 6:00PM	2.0	GYM D102
PER 171 01	SELECTED DANCE STYLES AFRO-AMERICAN/COED	F	WILLIAMS	34	MW	3:40 - 4:30PM	1.0	GYM A102
PER 171 02	SELECTED DANCE STYLES BELLY/COED	J	RAGONESI	34	TTH	11:10 - 12:00PM	1.0	GYM A102
PER 171 03	SELECTED DANCE STYLES DANCERCISE/COED	J	BARRETTA	34	TTH	12:00 - 12:50PM	1.0	GYM A102
PER 171 04	SELECTED DANCE STYLES DANCERCISE/COED	C	TUBBS	34	MW	12:00 - 12:50PM	1.0	GYM A104
PER 171 05 #	SELECTED DANCE STYLES DANCERCISE/COED	C	TUBBS	34	MW	# 5:30 - 6:20PM	1.0	GYM A104
PER 171 06 #	SELECTED DANCE STYLES DANCERCISE/COED	T	BINION	34	TTH	# 5:30 - 6:20PM	1.0	GYM A104
PER 171 07	SELECTED DANCE STYLES DANCERCISE/COED	J	BARRETTA	34	TTH	7:30 - 8:20AM	1.0	GYM A102
PER 171 08 #	SELECTED DANCE STYLES POLYNESIAN/COED	P	SEANOA	34	TTH	# 4:40 - 5:30PM	1.0	GYM A102
PER 171 09	SELECTED DANCE STYLES TAP/COED	C	TUBBS	34	TTH	3:40 - 4:30PM	1.0	GYM A102
+PER 176 01	JAZZ II	C	TUBBS	34	TTH	1:00 - 2:40PM	2.0	GYM A102
+PER 181 01	MODERN DANCE II	C	CASTEN	34	MW	9:20 - 11:00AM	2.0	GYM A102
PER 183 01	BALLET II	C	TUBBS	34	MW	1:00 - 2:40PM	2.0	GYM A102
+PER 201 01	KINESIOLOGY	J	POOLE	34	MW	7:30 - 9:10AM	4.0	HFA A224
+PER 203 01	PHYSIOLOGY OF EXERCISE	M	FRANK	17 34	MW	9:20 - 11:00AM	4.0	HFA A224
PER 203 01 L	PHYSIOLOGY OF EXERCISE	M	FRANK	17 34	F	9:20 - 11:50AM	1.0	FH C016
PER 203 02 L	PHYSIOLOGY OF EXERCISE	M	FRANK	17 34	TH	11:10 - 1:40PM	1.0	FH C016
PER 222 01	ADMINISTRATION OF PHY ED	J	JOHNSON	34	TTH	9:20 - 11:00AM	4.0	HFA A224
PER 226 01	ELEM P E PRACTICUM	A	MARICH		M	11:10 - 12:50PM	2.0	HFA A224
+PER 248 01	ORGANIZE/CONDUCT PE CLASS	C	CASTEN		TTH	7:30 - 9:10AM	4.0	HFA A230
PER 271 01	ADVANCED TECH & COACHING BASKETBALL	D	YANAI		T	11:10 - 12:50PM	2.0	HFA A224
+PER 276 01 #	JAZZ V	F	WILLIAMS	34	MW	# 6:30 - 8:10PM	2.0	GYM A102
+PER 283 01	CHOREOGRAPHY II	C	CASTEN	34	MW	11:10 - 12:50PM	2.0	GYM A102
+PER 286 01	TECHNIQUES TEACHING DANCE	C	CASTEN		TTH	9:20 - 11:00AM	4.0	GYM A102
+PER 289 01 #	MODERN DANCE V	F	WILLIAMS	34	MW	# 4:40 - 6:20PM	2.0	GYM A102
+PER 292 01 #	BALLET V	C	TUBBS	34	TTH	# 4:40 - 6:20PM	2.0	GYM A102
PER 297 01	PE INDEPENDENT STUDY	M	FRANK	61	TBA	TBA	2.0	FH C003
PER 297 02	PE INDEPENDENT STUDY	M	FRANK	61	TBA	TBA	4.0	FH C003
+PER 298 01	FIELD STUDY/PE/DANCE/ATHL	A	TEXTOR	12	F	12:00 - 12:50PM	1.0	HFA A224

Footnote definitions can be found at end of course listing section.
+Consult current University Catalog for course prerequisite(s).

DEPARTMENT
AND NUMBER SEC.

TITLE

INSTRUCTOR

CREDIT
NOTES

DAYS

HOURS

UNIT BLDG/ROOM

PHYSICAL EDUCATION (Continued)

PER 298 01 L	FIELD STUDY/PE/DANCE/ATHL	A	TEXTOR	12 17	TBA	TBA	1.0	TBA
PER 403 01 #	CONT ISS/TOP/TRENDS IN PE	J	POOLE	69	W	# 6:30 - 10:00PM	4.0	SBS B140
PER 406 01 #	INSTRUCT PROD DEVELOP PE	A	MARICH	69	M	# 6:30 - 10:00PM	4.0	ERC A135
+PER 497 01	DIR RES & PROJECT DEV P E	M	FRANK	61	TBA	TBA	2.0	FH C003
+PEP 497 02	DIR RES & PROJECT DEV P E	M	FRANK	61	TBA	TBA	4.0	FH C003
+PER 499 01	THESIS	M	FRANK	61	TBA	TBA	9.0	FH C003
+PER 499 02	THESIS	M	FRANK	61	TBA	TBA	5.0	FH C003
+PER 499 03	THESIS	M	FRANK	61	TBA	TBA	4.0	FH C003

SPRING PHYSICAL EDUCATION CLASSES TO BE OFFERED: 101,102,103,118,123,131,132,133,134,135,143,145,150,151,161,171,177,205,225,226,230,249,260,273,277,280,281,284,290,293,295,297,298

PHYSICS

PHY 100 01	PATTERNS IN NATURE	T	WILL		MW	11:10 - 12:50PM	4.0	NSM B252
PHY 100 02	PATTERNS IN NATURE	K	YAMADA		MW	2:50 - 4:30PM	4.0	NSM B252
PHY 100 03	PATTERNS IN NATURE	K	LEE		TTH	9:20 - 11:00AM	4.0	NSM B252
PHY 100 04 #	PATTERNS IN NATURE	A	EVETT		TTH	# 6:30 - 8:10PM	4.0	NSM B252
PHY 106 01	PHYSICAL SCIENCE I	J	IMAI		MW	7:30 - 8:45AM	4.0	NSM C239
PHY 106 01 L	PHYSICAL SCIENCE I LAB	J	IMAI		MW	9:00 - 10:30AM		NSM B242
+PHY 112 01	GENERAL PHYSICS	K	YAMADA		MWF	9:20 - 10:30AM	5.0	NSM C213
PHY 112 01 L	GENERAL PHYSICS				M	1:00 - 3:30PM		NSM B242
PHY 112 02 L	GENERAL PHYSICS				W	1:00 - 3:30PM		NSM B242
+PHY 120 01 #	ELEMENTS OF PHYSICS	T	WILL		MW	# 6:30 - 7:45PM	4.0	NSM C221
PHY 120 01 L#	ELEMENTS OF PHYSICS	T	WILL		M	# 7:45 - 10:15PM		NSM B242
PHY 120 02 L#	ELEMENTS OF PHYSICS				W	# 7:45 - 10:15PM		NSM B242
+PHY 122 01	ELEMENTS OF PHYSICS	R	ALT		TTH	11:10 - 12:25PM	4.0	NSM B252
PHY 122 01 L	ELEMENTS OF PHYSICS	R	ALT		T	1:00 - 3:30PM		NSM B242
PHY 122 02 L	ELEMENTS OF PHYSICS	R	ALT		TH	1:00 - 3:30PM		NSM B242
PHY 232 01	INTRO RECD'G STUDIO ELECT	J	IMAI		MW	2:50 - 4:05PM	4.0	NSM C239
PHY 232 01 L	INTRO RECD'G STUDIO ELECT	J	IMAI		MW	4:10 - 5:40PM		NSM C251
+PHY 237 01 #	MICROCOMPUTERS SAME AS CSC 237 01	R	DITTEON		TTH	# 6:30 - 7:45PM	4.0	NSM C239
PHY 237 01 L#	MICROCOMPUTERS SAME AS PHY 237 01 L				T	# 7:45 - 10:15PM		NSM C251
PHY 237 02 L#	MICROCOMPUTERS SAME AS CSC 237 02 L				TH	# 7:45 - 10:15PM		NSM C251
+PHY 240 01 #	THERMODYNAMICS	A	EVETT		TTH	# 4:40 - 6:20PM	4.0	NSM C239
+PHY 252 01 #	ELECTROMAGNETISM II	K	YAMADA		MW	# 4:40 - 6:20PM	4.0	NSM C239
PHY 297 01	DIRECTED RESEARCH			61	TBA	TBA	4.0	TBA
PHY 298 01	INDEPENDENT STUDY			61	TBA	TBA	4.0	TBA

SPRING PHYSICS COURSES TO BE OFFERED: 100,108,114,122,124,220,231,295

POLITICAL SCIENCE

POL 100 01	GEN ST:WORLD PERSPECTIVES	L	GROFF		MW	9:20 - 11:00AM	4.0	SBS A204
POL 100 02	GEN ST:WORLD PERSPECTIVES	O	OSUJI	25	TTH	9:20 - 11:00AM	4.0	SBS B209
POL 101 01	AMERICAN INSTITUTIONS	M R	BLUE	23 25	TTH	7:30 - 9:10AM	4.0	SBS B110
POL 101 02	AMERICAN INSTITUTIONS	G	HENEGHAN	23	MW	9:20 - 11:00AM	4.0	ERC D131
POL 101 03	AMERICAN INSTITUTIONS	A	FISHER	23	TTH	9:20 - 11:00AM	4.0	ERC D131
POL 101 04	AMERICAN INSTITUTIONS	M	O'HARA	23	MW	11:10 - 12:50PM	4.0	SBS D225
POL 101 05	AMERICAN INSTITUTIONS	O W	WILSON	23	TTH	11:10 - 12:50PM	4.0	SBS B238
POL 101 06 #	AMERICAN INSTITUTIONS	L	CHAFFEE	23	TTH	# 6:30 - 8:10PM	4.0	SBS D219
POL 151 01	QUANT METH POLI ANALYSIS	A	FISHER		TTH	2:50 - 4:30PM	4.0	SBS A144
POL 205 01	BASIC LAW PROCEDURAL	M	GAPBER	11 12 31	M	2:50 - 4:30PM	4.0	SBS D219
POL 210 01 #	ISSUES AMERICAN GOVERN	J	KAPLAN		MW	# 6:30 - 8:10PM	4.0	SC D154
POL 220 01 #	URBAN GOVERN PLCY CHOICES	O W	WILSON		TTH	# 4:40 - 6:20PM	4.0	SC D154
POL 232 01	INTERNATIONAL SECURITY ST	W	MARTIN		TTH	9:20 - 11:00AM	4.0	SBS A210
POL 237 01 #	SOVIET FOREIGN POLICY	M	O'HARA		MW	# 6:30 - 8:10PM	4.0	SBS E216
POL 240 01	POL INDUSTRIALIZED SOC	M	O'HARA		MW	2:50 - 4:30PM	4.0	SBS F125
POL 241 01	GOV AND POL OF EAST ASIA	G	HENEGHAN		MW	11:10 - 12:50PM	4.0	SBS A204
POL 243 01	POLI BEH IN LATIN AMERICA	L	CHAFFEE		TTH	1:00 - 2:40PM	4.0	SBS B203
POL 251 01	MODERN POLITICAL THOUGHT	J	KAPLAN		MW	1:00 - 2:40PM	4.0	SBS A204
POL 254 01 #	AMERICAN POLITICAL THOT	J	KAPLAN		TTH	# 4:40 - 6:20PM	4.0	SBS D215

Footnote definitions can be found at end of course listing section.
+Consult current University Catalog for course prerequisite(s).

POLITICAL SCIENCE (Continued)

POL 261 01	AMER CCNST LAW CIVIL RGH	G HENEGHAN		MW	2:50 - 4:30PM	4.0	SBS D121
POL 263 01	# ENVIRON PROTECT LAW/POLCY	H STOKES	25	MW	# 8:20 - 10:00PM	4.0	SC D154
POL 266 01	CRIMINAL LAW PROCEDURES	D WILSON		TTH	1:00 - 2:40PM	4.0	SBS A104
POL 270 01	PUB OPINION PROPGANDA	A FISHER		TTH	11:10 - 12:50PM	4.0	SBS B203
POL 271 01	# CONFLICT AND VIOLENCE	L GROFF		MW	# 4:40 - 6:20PM	4.0	SBS G122
POL 275 01	TECH POLICY & THE FUTURE	L GROFF		MW	1:00 - 2:40PM	4.0	SBS A104
POL 292 01	SPECIAL TOPICS POLI SCI AMERICAN LEGISLATIVE PROC	L COHEN		MW	9:20 - 11:00AM	4.0	SBS D215
POL 292 02	# SPECIAL TOPICS POLI SCI PROBATE LAW SAME AS PLG 238 01	J REGAN	25	T	# 4:40 - 6:20PM	2.0	SBS E126
POL 295 01	# SEMINAR POLITICAL SCIENCE	L CHAFFEE	31 65	TTH	# 8:20 - 10:00PM	4.0	HFA A225
POL 298 01	INDEPENDENT STUDY		31 65	TBA	TBA	2.0	TBA
POL 298 02	INDEPENDENT STUDY		31 65	TBA	TBA	4.0	TBA

SPRING POLITICAL SCIENCE COURSES TO BE OFFERED: 100,101(D,E),151,210,218,223,234,236,238,241,248(E),254,260,268,270,271,295

PSYCHOBIOLOGY

BIO 102 01	GENERAL BIOLOGY	D BREST	17	MW	9:20 - 10:35AM	4.0	SBS B215
BIO 102 02	GENERAL BIOLOGY	D MORAFKA	17	TTH	7:30 - 8:45AM	4.0	NSM C213
BIO 102 03	GENERAL BIOLOGY		17	TTH	1:00 - 2:15PM	4.0	NSM B252
BIO 102 04	# GENERAL BIOLOGY	D MORAFKA	17	MW	# 5:00 - 6:15PM	4.0	NSM B252
BIO 102 01 L	GENERAL BIOLOGY LAB	E CHILDRESS		M	2:00 - 4:30PM		NSM B110
BIO 102 02 L	GENERAL BIOLOGY LAB	E CHILDRESS		T	8:30 - 11:00AM		NSM B110
BIO 102 03 L	GENERAL BIOLOGY LAB	R GIACOSIE		T	2:50 - 5:20PM		NSM B110
BIO 102 04 L#	GENERAL BIOLOGY LAB			T	# 6:30 - 9:00PM		NSM B110
BIO 102 05 L	GENERAL BIOLOGY LAB	L ROBLES		W	9:20 - 11:50AM		NSM B110
BIO 102 06 L	GENERAL BIOLOGY LAB	R GIACOSIE		TH	9:20 - 11:50AM		NSM B110
BIO 102 07 L	GENERAL BIOLOGY LAB			F	9:20 - 11:50AM		NSM B110
BIO 102 08 L#	GENERAL BIOLOGY LAB RESERVED FOR SEC 102-04	D MORAFKA		M	# 6:30 - 9:00PM		NSM B110
BIO 102 09 L#	GENERAL BIOLOGY LAB RESERVED FOR SEC 102-04	D MORAFKA		W	# 6:30 - 9:00PM		NSM B110
+BIO 256 01	HUMAN ANAT & PHYSIOLOGY SAME AS BIO 150 01	K TIBONE		TTH	7:30 - 9:10AM	4.0	NSM C221
+PIC 342 01	# HUMAN GENETICS	C GUZE		TTH	# 4:40 - 6:20PM	4.0	SBS G126
+PIC 372 01	ANIMAL BEHAVIOR	T RECHT		MW	8:00 - 9:15AM	4.0	NSM D129
BIO 372 01 L	ANIMAL BEHAVIOR LAB	T RECHT		W	9:30 - 12:30PM		NSM B122
+BIO 383 01	HUMAN PHYSIOLOGY	K TIBONE		TTH	1:00 - 2:40PM	4.0	NSM C213
PSY 130 01	ELEM STAT ANALYSIS PSYCH	L ROSEN		TTH	1:00 - 2:40PM	4.0	SBS A110
PSY 130 02	# ELEM STAT ANALYSIS PSYCH	G MARCOULIDES	25	TTH	# 8:20 - 10:00PM	4.0	HFA A219
PSY 135 01	INTRO TO RESEARCH METHODS	D HARRISON	17	T	9:20 - 11:00AM	4.0	SBS A246
PSY 135 02	# INTRO TO RESEARCH METHODS	D HARRISON	17	T	# 5:40 - 8:10PM	4.0	SBS A246
PSY 135 01 L	INTRO TO RESEARCH METHODS	D HARRISON	17	TH	9:20 - 11:50AM		SBS A246
PSY 135 02 L#	INTRO TO RESEARCH METHODS	D HARRISON	17	TH	# 5:40 - 8:10PM		SBS A246
+PSY 216 01	SENSATION AND PERCEPTION	S RUNDLE	19 25	M	1:00 - 4:30PM	4.0	SBS A246
+PSY 216 01 L	SENSATION/PERCEPTION LAB	S RUNDLE	17 25	W	1:00 - 3:30PM	1.0	SBS A246
PSY 219 01	THE CHEMISTRY OF BEHAVIOR	T HOPPENBROWERS	25	MW	11:10 - 12:50PM	4.0	SBS A246

PSYCHOLOGY

PSY 101 01	GEN ST:UNDERSTAND HUM BEH	L GRAY-SHELLBERG		MW	7:30 - 9:10AM	4.0	SBS B238
PSY 101 02	GEN ST:UNDERSTAND HUM BEH	F SHIMA		MW	11:10 - 12:50PM	4.0	SBS B140
PSY 101 03	GEN ST:UNDERSTAND HUM BEH	S WILCOX		TTH	1:00 - 2:40PM	4.0	SBS F225
PSY 110 01	THINKING & LOGICAL REASON			TTH	9:20 - 11:00AM	4.0	SBS B203
PSY 110 02	# THINKING & LOGICAL REASON			TTH	# 6:30 - 8:10PM	4.0	HFA A219
PSY 110 03	THINKING & LOGICAL REASON			F	9:20 - 12:50PM	4.0	SBS B137
PSY 130 01	ELEM STAT ANALYSIS PSYCH	L ROSEN		TTH	1:00 - 2:40PM	4.0	SBS A110
PSY 130 02	# ELEM STAT ANALYSIS PSYCH	G MARCOULIDES	25	TTH	# 8:20 - 10:00PM	4.0	HFA A219
PSY 135 01	INTRO TO RESEARCH METHODS	D HARRISON	17	T	9:20 - 11:00AM	4.0	SBS A246
PSY 135 02	# INTRO TO RESEARCH METHODS	D HARRISON	17	T	# 5:40 - 8:10PM	4.0	SBS A246
PSY 135 01 L	INTRO TO RESEARCH METHODS	D HARRISON	17	TH	9:20 - 11:50AM		SBS A246
PSY 135 02 L#	INTRO TO RESEARCH METHODS	D HARRISON	17	TH	# 5:40 - 8:10PM		SBS A246

Footnote definitions can be found at end of course listing section.
+Consult current University Catalog for course prerequisite(s).

PSYCHOLOGY (Continued)

PSY 205 01	HISTORY AND SYSTEMS PSYCH	F	SHIMA		MW	9:20 - 11:00AM	4.0	SBS A246
PSY 205 02	# HISTORY AND SYSTEMS PSYCH				MW	# 6:30 - 8:10PM	4.0	SBS D219
+PSY 211 01	# HUMAN LEARNING & MEMORY	S	FOX	19 25	TTH	# 6:30 - 8:10PM	4.0	SBS A232
+PSY 211 01 L	# HUMAN LEARNING&MEMORY LAB	S	FOX	17 25	TTH	# 8:20 - 9:35PM	1.0	SBS A232
+PSY 216 01	SENSATION AND PERCEPTION	S	RUNDLE	19 25	M	1:00 - 4:30PM	4.0	SBS A246
+PSY 216 01 L	SENSATION/PERCEPTION LAB	S	RUNDLE	17 25	W	1:00 - 3:30PM	1.0	SBS A246
PSY 219 01	THE CHEMISTRY OF BEHAVIOR	T	HOPPENBROWERS	25	MW	11:10 - 12:50PM	4.0	SBS A246
+PSY 231 01	MEASUREMENT IN PSYCHOLOGY	G	SIMON	17 25	M	8:50 - 11:00AM	4.0	SBS A210
+PSY 231 02	# MEASUREMENT IN PSYCHOLOGY	S	DANIS	17	M	# 6:00 - 8:10PM	4.0	HFA B303
+PSY 231 01 L	MEASUREMENT IN PSYCHOLOGY	G	SIMON	17 25	W	8:50 - 11:00AM		SBS A210
+PSY 231 02 L	MEASUREMENT IN PSYCHOLOGY	S	DANIS	17	W	# 6:00 - 8:10PM		HFA B303
PSY 240 01	# SOCIAL PSYCH: PSYCH PERSP				MW	# 6:30 - 8:10PM	4.0	SBS D215
PSY 242 01	INTERPRSN AND GROUP DYNAM	B	PALMER		MW	9:20 - 11:00AM	4.0	SBS B238
PSY 242 02	# INTERPRSN AND GROUP DYNAM	S	DANIS		TTH	# 6:30 - 8:10PM	4.0	SBS B238
PSY 250 01	DEVELOPMENTAL PSYCHOLOGY	D	HENSCHEL		TTH	1:00 - 2:40PM	4.0	ERC D131
PSY 250 02	DEVELOPMENTAL PSYCHOLOGY	J	TODD		MW	11:10 - 12:50PM	4.0	SBS D121
PSY 250 03	# DEVELOPMENTAL PSYCHOLOGY				TTH	# 8:20 - 10:00PM	4.0	SBS D219
PSY 251 01	# PSYCH OF ADOLESCENT EXPR	J	GAN	25	MW	# 8:20 - 10:00PM	4.0	SC E157
PSY 253 01	# EXPERIENCE DEATH & DYING	S	WILCOX		MW	# 6:30 - 8:10PM	4.0	SBS B238
PSY 254 01 A	# CLIN-PRAC LIFE-SPAN DEV THE FAMILY	A	HASS		TTH	# 4:40 - 6:20PM	4.0	SBS A232
PSY 254 01 B	# CLIN-PRAC LIFE-SPAN DEV: THE OLDER ADULT	E	SIMON		MW	2:50 - 4:30PM	4.0	SBS A110
PSY 260 01	THEORIES OF PERSONALITY	M	MILFS		TTH	11:10 - 12:50PM	4.0	SBS A210
PSY 260 02	# THEORIES OF PERSONALITY	M	MILFS		TTH	# 4:40 - 6:20PM	4.0	SBS D125
+PSY 261 01	RESEARCH IN PERSONALITY	D	HENSCHEL	17	T	9:00 - 11:55AM	5.0	SBS A232
+PSY 261 01 L	PERSONALITY RESEARCH LAB	D	HENSCHEL	17	TH	9:00 - 11:55AM		SBS A232
PSY 263 01	# THE ABNORMAL PERSONALITY	S	WILCOX		TTH	# 4:40 - 6:20PM	4.0	ERC D131
PSY 263 02	THE ABNORMAL PERSONALITY	R	MOHAMED		MW	1:00 - 2:40PM	4.0	ERC D131
PSY 263 03	THE ABNORMAL PERSONALITY	B	KIN	25	S	9:20 - 12:50PM	4.0	SBS B215
+PSY 264 01	INTRO TO CLINICAL PSYCH	M	BOHART		MW	11:10 - 12:50PM	4.0	SBS F125
+PSY 264 02	# INTRO TO CLINICAL PSYCH	M	SUTTON		MW	# 6:30 - 8:10PM	4.0	SBS A246
+PSY 265 01	COUNSELING THEORY	L	JACKSON	25	TTH	2:50 - 4:30PM	4.0	SBS B238
+PSY 267 01	# INTRO CLINICAL METHODS	M	BOHART		MW	# 4:40 - 6:20PM	4.0	SBS B238
PSY 268 01	HUMAN SEXUALITY	A	HASS		TTH	2:50 - 4:30PM	4.0	SBS A110
PSY 268 02	# HUMAN SEXUALITY				TTH	# 8:20 - 10:00PM	4.0	SBS A104
+PSY 270 01	# COMMUNITY PSYCHOLOGY				MW	# 8:20 - 10:00PM	4.0	SBS B238
PSY 272 01	# INDUST ORGANIZATIONAL PSY	S	DANIS		MW	# 8:20 - 10:00PM	4.0	SBS D219
PSY 276 01	PSYCH OF FEMALE IDENTITY	J	MCAIR	25	MW	2:50 - 4:30PM	4.0	SBS B238
PSY 280 01	PSYCH MEXICAN-AMERICAN I				TTH	11:10 - 12:50PM	4.0	SBS D121
PSY 283 01	PSYCH OF BLACK EXPERIENCE	J	OSAZE	25	TTH	9:20 - 11:00AM	4.0	SBS B140
+PSY 292 01	SEMINAR SPECIAL TOPICS: HUMAN SERVICES	R	MOHAMED	12 31 62	TTH	9:20 - 11:00AM	4.0	SBS B101
+PSY 295 01	# SENIOR SEMINAR PSYCHOLOGY	M	SUTTON	31 62	MW	# 8:20 - 10:00PM	4.0	SBS A246
+PSY 295 02	SENIOR SEMINAR PSYCHOLOGY	F	SHIMA	31 62	MW	1:00 - 2:40PM	4.0	SBS A232
+PSY 296 01	PRACTICUM IN PSYCHOLOGY	J	TODD	12 31 65	W	9:20 - 11:00AM	4.0	SBS A232
+PSY 296 02	PRACTICUM IN PSYCHOLOGY	A	RYAVE	12 31 65	M	2:50 - 4:30PM	4.0	SBS A216
+PSY 297 01	DIRECTED RESEARCH			12 31 65	TBA	TBA	2.0	TBA
+PSY 297 02	DIRECTED RESEARCH			12 31 65	TBA	TBA	4.0	TBA
+PSY 298 01	INDEPENDENT STUDY			12 31 65	TBA	TBA	2.0	TBA
+PSY 298 02	INDEPENDENT STUDY			12 31 65	TBA	TBA	4.0	TBA
PSY 430 01	# ADV ANALYSIS VARIANCE	L	ROSEN	31 65	TTH	# 4:40 - 6:20PM	4.0	SBS E116
PSY 435 01	# ADVANCED RESEARCH METHODS	L	ROSEN	31 65	TTH	# 6:30 - 8:10PM	4.0	SRT T101
+PSY 450 01	# SEMINAR DEVELOPMENTAL PSY	E	SIMON	31 65	MW	# 6:30 - 8:10PM	4.0	ERC B505
+PSY 460 01	# SEMINAR IN PERSONALITY	D	HENSCHEL	31 65	W	# 6:30 - 10:00PM	4.0	SBS A232
+PSY 464 01	# ADVANCED CLINICAL METHODS	M	BOHART	31 65	TH	# 6:30 - 10:00PM	4.0	SC E143
+PSY 465 01	PSY OF CLINICAL GROUPS	B	PALMER	31 65	MW	1:00 - 2:40PM	4.0	SBS B238
PSY 466 01	# INTELLECTUAL ASSESSMENT	J	TODD	31 65	M	# 6:30 - 10:00PM	4.0	SBS A232
+PSY 471 01	INTERNSHP COMMUNITY PSYCH	B	PALMER	12 31 65	MW	2:50 - 4:30PM	3.0	SBS A232
+PSY 471 02	# INTERNSHP COMMUNITY PSYCH	M	SUTTON	12 31 65	T	# 6:30 - 10:00PM	3.0	SC E143
+PSY 497 01	DIRECTED RESEAPCH			31 65	TBA	TBA	2.0	TBA
+PSY 497 02	DIRECTED RESEARCH			31 65	TBA	TBA	4.0	TBA

Footnote definitions can be found at end of course listing section.
+Consult current University Catalog for course prerequisite(s).

PSYCHOLOGY (Continued)

DEPARTMENT AND NUMBER SEC.	TITLE	INSTRUCTOR	FOOT-NOTES	DAYS	HOURS	UNIT	BLDG/ROOM
+PSY 498 01	DIRECTED READING		31 65	TBA	TBA	2.0	TBA
+PSY 498 02	DIRECTED READING		31 65	TBA	TBA	4.0	TBA
+PSY 499 01	THESIS		31 65	TBA	TBA	1.0	TBA
+PSY 499 02	THESIS		31 65	TBA	TBA	2.0	TBA
+PSY 499 03	THESIS		31 65	TBA	TBA	3.0	TBA
+PSY 499 04	THESIS		31 65	TBA	TBA	4.0	TBA
+PSY 499 05	THESIS		31 65	TBA	TBA	5.0	TBA

SPRING PSYCHOLOGY COURSES TO BE OFFERED: 101,110,130,135,205,215,215L,220,231,242,243,250,251,252,254A,260,261,263,264,267,268,270,272,280,282,283,292,295,296,430,435,440,450,463,464,465,467,471

PUBLIC ADMINISTRATION

DEPARTMENT AND NUMBER SEC.	TITLE	INSTRUCTOR	FOOT-NOTES	DAYS	HOURS	UNIT	BLDG/ROOM
PUB 200 01	PERSPECTIVES PUBLIC MGMT	D GUERRERO		TTH	9:20 - 11:00AM	4.0	ERC D120
PUB 200 02	# PERSPECTIVES PUBLIC MGMT	G SULLIVAN		W	# 6:30 - 10:00PM	4.0	SBS A110
PUB 201 01	ADMIN LEADERSHIP & BEH	G SULLIVAN		MW	2:50 - 4:30PM	4.0	SBS B101
PUB 201 02	# ADMIN LEADERSHIP & BEH	H UNTERBRINK		T	# 6:30 - 10:00PM	4.0	SBS D225
PUB 202 01	PHILOS & ETHICS PUB ADMIN	W PUETT		MW	9:20 - 11:00AM	4.0	ERC D126
PUB 202 02	# PHILOS & ETHICS PUB ADMIN	W PUETT		M	# 6:30 - 10:00PM	4.0	SBS B140
PUB 206 01	# ADMIN FINANCIAL RESOURCES			M	# 6:30 - 10:00PM	4.0	ERC D126
PUB 207 01	PUBLIC PERSONNEL ADMIN	A UMOJA		MW	11:10 - 12:50PM	4.0	ERC D120
PUB 212 01	ADMINISTRATIVE LAW	F SMITH		MW	1:00 - 2:40PM	4.0	ERC D126
PUB 215 01	LABOR-MGMT RELNS IN GOV	G COLBOTH		TTH	7:30 - 9:10AM	4.0	ERC D120
PUB 220 01	ADMIN OF PUBLIC POLICY	D GUERRERO		TTH	1:00 - 2:40PM	4.0	SBS B137
+PUB 224 01	# DECISION-MAKING IN ADMIN	M BLUE		TTH	# 4:40 - 6:20PM	4.0	SBS A204
PUB 230 01	# INTERGOV RELNS & ADMIN	D GUERRERO		T	# 6:30 - 10:00PM	4.0	NSM C235
PUB 234 01	# ADMINISTRATIVE PLANNING			TH	# 6:30 - 10:00PM	4.0	SBS D225
PUB 236 01	URBAN ADMINISTRATION	K FLEAGLE		TTH	11:10 - 12:50PM	4.0	ERC A127
PUB 239 01	# SOC CHANGE & ADMIN PROC	S MARTIN		TH	# 6:30 - 10:00PM	4.0	ERC D120
PUB 240 01	# POLICE ADMIN IN AMERICA	J QUICKER		T	# 6:30 - 10:00PM	4.0	SBS B101
PUB 245 01	# LEGAL FOUND JUSTICE ADMIN	F SMITH		M	# 6:30 - 10:00PM	4.0	SBS F225
PUB 270 01	# ESSENTIALS HEALTH ADMIN	K BADGER		W	# 6:30 - 10:00PM	4.0	SBS F225
PUB 276 01	# HEALTH CARE ORGANIZATIONS			TH	# 6:30 - 10:00PM	4.0	SBS A110
PUB 292 01	# SPECIAL TOPICS PUB ADMIN MICROCCMP IN PUB DECISION	E HUNTINGTON		W	# 6:30 - 10:00PM	4.0	ERC D120
+PUB 295 01	INDEPENDENT STUDY	J SMITH	62	TBA	TBA	4.0	TBA
PUB 400 01	# ENVIRONMENT PUBLIC ADMIN	F SMITH	64	W	# 6:30 - 10:00PM	4.0	SBS A204
PUB 401 01	# THRY & PRAC OF PUB MGMT	K FLEAGLE	64	TH	# 6:30 - 10:00PM	4.0	SBS D121
PUB 403 01	# MGMT PUBLIC ORGANIZATIONS	I SCHDENWALD	64	T	# 6:30 - 10:00PM	4.0	SBS D121
PUB 410 01	# ADMIN & PUB POLICY ANALYS	J SMITH	64	TH	# 6:30 - 10:00PM	4.0	SBS A210
+PUB 421 01	# SEM: PUBLIC MANAGEMENT	G SULLIVAN	64	M	# 6:30 - 10:00PM	4.0	SBS A204
+PUB 424 01	# SEM: PERSONNEL MANAGEMENT	G ROBINSON	64	M	# 4:40 - 8:10PM	4.0	SBS A210
+PUB 424 02	# SEM: PERSONNEL MANAGEMENT	G ROBINSON	64	W	# 6:30 - 10:00PM	4.0	SBS B209
PUB 430 01	# SEM: URBAN ADMINISTRATION	K FLEAGLE	64	T	# 6:30 - 10:00PM	4.0	SBS A210
+PUB 452 01	# SEM: PUB FINANCIAL MGMT	J SMITH	64	M	# 6:30 - 10:00PM	4.0	SBS A110
+PUB 463 01	COMMUNITY HEALTH PLANNING	R SCOTT	64	S	9:00 - 12:40PM	4.0	SBS A204
PUB 492 01	# SPECIAL TOPICS ENHANCE PRODUCE IN PUB SEC	S WOLFBERG	64	TH	# 6:30 - 10:00PM	4.0	NSM C235
+PUB 495 01	INDEPENDENT STUDY	J SMITH	67	TBA	TBA	4.0	TBA

SPRING PUBLIC ADMINISTRATION COURSES TO BE OFFERED: 200,201,204,206,207,212,215,220,224,234,238,239,245,276,279,290,295,400,401,407,410,424,440,452,461,492,495,499

RECREATION

DEPARTMENT AND NUMBER SEC.	TITLE	INSTRUCTOR	FOOT-NOTES	DAYS	HOURS	UNIT	BLDG/ROOM
REC 100 01	RECREATION AMER SOCIETY	D SAWYER		MW	9:20 - 11:00AM	4.0	ERC B130
REC 101 01	DIMENSIONS OF LEISURE	D SAWYER		MW	1:00 - 1:50PM	2.0	ERC B130
REC 101 02	DIMENSIONS OF LEISURE	D SAWYER		TTH	11:10 - 12:00PM	2.0	ERC B130
REC 231 01	PROGRAMMING IN RECREATION	F PATTERSON		TTH	11:10 - 12:50PM	4.0	ERC A121
+REC 233 01	MGT OF REC AREAS & FAC	D SAWYER		TTH	9:20 - 11:00AM	4.0	ERC B130
+REC 234 01	# RECREATION & GERONTOLOGY	J JONES		TTH	# 6:30 - 8:10PM	4.0	ERC B505
REC 235 01	SUPERVISION REC FACL PRDG	F PATTERSON	12	MW	11:10 - 12:50PM	4.0	ERC A121
REC 259 01	DIRECTED FIELD EXPER REC	F PATTERSON	12	M	9:20 - 10:10AM	6.0	ERC A121
REC 259 01 L	DIRECTED FIELD EXPER REC	F PATTERSON		TBA	TBA		TBA

Footnote definitions can be found at end of course listing section.
+Consult current University Catalog for course prerequisite(s).

DEPARTMENT AND NUMBER SPEC.	TITLE	INSTRUCTOR	FOOT- NOTES	DAYS	HOURS	UNIT	BLDG/ROOM
RECREATION (Continued)							
+REC 265 01	INTERN IN THERAPUTIC REC	J JONES		M	7:20 - 8:10AM	12.0	ERC D120
+REC 265 01 L	INTERN IN THERAPUTIC REC	J JONES		TBA	TBA		TBA
REC 297 01	INDEPENDENT STUDY	J JONES	61	TBA	TBA	2.0	HFA B311
REC 297 02	INDEPENDENT STUDY	J JONES	61	TBA	TBA	4.0	HFA B311

SPRING RECREATION COURSES TO BE OFFERED: 100,101,122,125,130,240,258,259,265

RELIGIOUS STUDIES

ANT 241 01	FOLKLORE MEETS 1/7,21; 2/4,11; 3/3	P POPE		S S	9:00 - 12:00PM 1:00 - 5:00PM	4.0	SBS B231 SBS B231
HIS 203 01	STUDIES RELIGIOUS HIST SAME AS HIS 251 01	C UDEZE		MW	1:00 - 2:40PM	4.0	SBS D121
PHI 282 01	# INTERPRETING THE BIBLE	W HAGAN		TTH	# 6:30 - 8:10PM	4.0	HFA A324

SCIENCE MATHEMATICS AND TECHNOLOGY

+SMT 201 01	WRITING IN NAT SCI II	D BREST/J WEBB		W	1:00 - 2:30PM	2.0	SBS G122
SMT 214 01	# CHANGE VIEWS OF UNIVERSE	K LEE		TTH	# 4:40 - 6:20PM	4.0	NSM C235

SMALL COLLEGE

SMC 006 01	INTENSIVE WRITING WRKSH	M PAIEDA	61	TTH	11:10 - 12:50PM	4.0	SC E145
SMC 107 01	# WRITING ADJUNCT		14 26	M	# 4:40 - 5:30PM	2.0	SC E145
SMC 107 02	WRITING ADJUNCT		14 26	TBA	TBA	2.0	TBA
SMC 107 03	WRITING ADJUNCT		14 26	T	9:20 - 10:10AM	2.0	SC E157
SMC 107 04	WRITING ADJUNCT		14 26	TBA	TBA	2.0	TBA
SMC 110 01	GEN STU BASIC SKILLS I: MICROCOMPUTERS AND LOGIC HONORS	K GASH	80	TTH	9:20 - 11:00AM	4.0	SC E149
SMC 110 02	GEN STU BASIC SKILLS I: LANGUAGE & POWER	D HEATH		MW	7:30 - 9:10AM	4.0	SC E157
SMC 120 01	GEN STU HUMAN STUDIES I: COMPLEX SOCIETIES AFRICA	D HEATH		TTH	7:30 - 9:10AM	4.0	SC E149
SMC 130 01	GEN ST CIVILIZATIONS I: LIT AS EVIDENCE SOC VAL HONORS	L FEUER	80	MW	9:20 - 11:00AM	4.0	SC E149
SMC 132 01	GEN ST CIVILIZATIONS II: CREATIVITY & MASS CULTURE	K MCMAHON		MW	1:00 - 2:40PM	4.0	SC E149
SMC 150 01	GEN STU SCI TECH SOCIETY: PERCEPTION	R HSIUNG		MW	2:50 - 4:30PM	4.0	SC E149
SMC 188 01	INDEPENDENT STUDY		61	TBA	TBA	2.0	TBA
SMC 188 02	INDEPENDENT STUDY		61	TBA	TBA	4.0	TBA
SMC 188 03	INDEPENDENT STUDY		61	TBA	TBA	4.0	TBA
SMC 207 01	PEER TUTORING: WRITING	D HEIFETZ	61	TBA	TBA	1.0	TBA
SMC 207 02	PEER TUTORING: WRITING	D HEIFETZ	61	TBA	TBA	2.0	TBA
SMC 208 01	PEER TUTORING: PSYCH	B PALMER	61	TBA	TBA	2.0	TBA
SMC 220 01	INTERDIS TOP IN HUM STUD: REVOL & REFORM IN CENT AM SAME AS HIS 238 01	N HOLLANDER		TTH	11:10 - 12:50PM	4.0	SC E149
SMC 220 02	INTERDIS TOP IN HUM STUD: IDEOLOGY & SEX IN FILMS SAME AS HIS 218 01	N HOLLANDER		TTH	2:50 - 4:30PM	4.0	SC E149
SMC 220 03	INTERDIS TOP IN HUM STUD: STREET GANGS PAST & PRES SAME AS SOC 204 02	J QUICKER		TTH	1:00 - 2:40PM	4.0	SC E149
SMC 220 04	INTERDIS TOP IN HUM STUD: BELIEF SYSTEMS SAME AS SOC 204 03	A RYAVE		MW	11:10 - 12:50PM	4.0	SC E149
SMC 220 05	INTERDIS TOP IN HUM STUD: THE ETHNOGRAPHIC PROCESS SAME AS ANT 275 01	D HEATH		TTH	9:20 - 11:00AM	4.0	SC E145
SMC 230 01	INTRDIS TOP CIVILIZATION: MEDIUM & MESSAGE SAME AS HUM 210 01	M SUTTON		TTH	1:00 - 2:40PM	4.0	SC E143
SMC 230 02	INTRDIS TOP CIVILIZATION: WITCHCRAFT MAGIC EARLY ENG SAME AS HIS 258 01	D HEIFETZ		TTH	11:10 - 12:50PM	4.0	SC E143
SMC 230 03	INTRDIS TOP CIVILIZATION: AMERICA OF THE 1960'S	K MCMAHON		MW	9:20 - 11:00AM	4.0	SC E143
SMC 230 04	INTRDIS TOP CIVILIZATION: WOMEN & HISTORY SAME AS HIS 239 01	N HOLLANDER		TTH	1:00 - 2:40PM	4.0	SC E145

Footnote definitions can be found at end of course listing section.
+Consult current University Catalog for course prerequisite(s).

SMALL COLLEGE (Continued)

SMC 250 01	INTERDIS TOPIC SCITECH: THE RISE OF MODERN SCI SAME AS HIS 221 01	J	GRABINER			TTH	9:20 - 11:00AM	4.0	SC E143
+SMC 280 01	PORTFOLIO PREPARATION	K	GASH	61		TBA	TBA	1.0	TBA
+SMC 282 01	ASSESS PRIOR LEAR PORTFLO	K	GASH	61		TBA	TBA	1.0	TBA
+SMC 282 02	ASSESS PRIOR LEAR PORTFLO	K	GASH	61		TBA	TBA	2.0	TBA
+SMC 282 03	ASSESS PRIOR LEAR PORTFLO	K	GASH	61		TBA	TBA	4.0	TBA
+SMC 282 04	ASSESS PRIOR LEAR PORTFLO	K	GASH	61		TBA	TBA	8.0	TBA
SMC 288 01	INDEPENDENT STUDY			61		TBA	TBA	2.0	TBA
SMC 288 02	INDEPENDENT STUDY			61		TBA	TBA	4.0	TBA
SMC 288 03	INDEPENDENT STUDY			61		TBA	TBA	4.0	TBA
SMC 291 01	THEMATIC PROJ PROPOSAL			61		TBA	TBA	2.0	TBA
SMC 292 01	THEMATIC PROJ FIELDWORK			61		TBA	TBA	1.0	TBA
SMC 292 02	THEMATIC PROJ FIELDWORK			61		TBA	TBA	2.0	TBA
SMC 292 03	THEMATIC PROJ FIELDWORK			61		TBA	TBA	4.0	TBA
SMC 292 04	THEMATIC PROJ FIELDWORK			61		TBA	TBA	8.0	TBA
SMC 293 01	THEM PROJ:FINAL PRODUCT			61		TBA	TBA	1.0	TBA
SMC 293 02	THEM PROJ:FINAL PRODUCT			61		TBA	TBA	2.0	TBA
SMC 293 03	THEM PROJ:FINAL PRODUCT			61		TBA	TBA	4.0	TBA
SMC 293 04	THEM PROJ:FINAL PRODUCT			61		TBA	TBA	8.0	TBA
SMC 297 01	WRITING ADJUNCT			14 26		W	8:10 - 9:00AM	2.0	SC E145
SMC 297 02	WRITING ADJUNCT			14 26		TBA	TBA	2.0	TBA
SMC 297 03	# WRITING ADJUNCT			14 26		TH	# 4:40 - 5:30PM	2.0	SC E145
SMC 297 04	WRITING ADJUNCT			14 26		TBA	TBA	2.0	TBA
+SMC 298 01	# WRITING ADJUNCT COMPETENCY CERTIFICATE			14 26		W	# 4:40 - 6:20PM	2.0	SC E145
SMC 388 01	INDEPENDENT STUDY			61		TBA	TBA	2.0	TBA
SMC 388 02	INDEPENDENT STUDY			61		TBA	TBA	4.0	TBA
SMC 388 03	INDEPENDENT STUDY			61		TBA	TBA	4.0	TBA

SPRING SMALL COLLEGE COURSES TO BE OFFERED: 006, 107, 110, 120, 130, 132, 150, 188, 207, 208, 220, 230, 250, 288, 291, 292, 293, 297, 298, 388

SOCIAL AND BEHAVIORAL SCIENCE

SBS 101 01	PERSONAL & SOCIAL GROWTH	P	RIPPLE	25		T	11:10 - 12:50PM	2.0	SBS F125
SBS 101 02	PERSONAL & SOCIAL GROWTH	R	BABB	25		W	9:20 - 11:00AM	2.0	SBS G122

SOCIOLOGY

SOC 101 01	THE INDIVIDUAL IN SOCIETY	D	LAWS			MW	9:20 - 11:00AM	4.0	SBS F125
SOC 101 02	THE INDIVIDUAL IN SOCIETY	D	LAWS			MW	11:10 - 12:50PM	4.0	SBS F225
SOC 101 03	# THE INDIVIDUAL IN SOCIETY	D	LAWS			MW	# 8:20 - 10:00PM	4.0	SBS B110
SOC 102 01	UNDERSTAND SOC RELATIONS	F	HOSOKAWA			TTH	9:20 - 11:00AM	4.0	SBS B238
SOC 102 02	UNDERSTAND SOC RELATIONS	R	HOVARD			MW	1:00 - 2:40PM	4.0	SBS B110
SOC 102 03	UNDERSTAND SOC RELATIONS	W	REGENSBURGER	25		S	9:00 - 12:40PM	4.0	SBS D225
SOC 120 01	# ANALYTICAL STATISTICS	P	MITCHELL	17 25		MW	# 6:30 - 8:00PM	4.0	SBS G122
SOC 120 01 L#	ANALYTICAL STATISTICS	P	MITCHELL	17 25		MW	# 8:00 - 9:00PM		SBS G122
+SOC 201 01	INFERENTIAL STATISTICS	H	LOETHER	17		TTH	1:00 - 2:30PM	4.0	SBS A210
SOC 201 01 L	INFERENTIAL STATISTICS	H	LOETHER	17		TTH	2:30 - 3:30PM		SBS A210
SOC 204 01	SPECIAL TOPICS: SEX IN CONTEXT OF WORK MEETS 2/11, 18 & 25	C	TELESKY	11 12 25		S	9:00 - 12:00PM 1:00 - 5:00PM	4.0	SBS F225 SBS F225
SOC 204 02	SPECIAL TOPICS: STREET GANGS PAST & PRES SAME AS SMC 220 03	J	QUICKER			TTH	1:00 - 2:40PM	4.0	SC E149
SOC 204 03	SPECIAL TOPICS: BELIEF SYSTEMS SAME AS SMC 220 04	A	RYAVE			MW	11:10 - 12:50PM	4.0	SC E149
+SOC 205 01	METHODS OF SOC RESEARCH	R	CHRISTIE			MW	1:00 - 2:40PM	4.0	SBS F225
SOC 211 01	# SOCIAL ORGANIZATION SAME AS ANT 240 01	R	HOVARD			MW	# 4:40 - 6:20PM	4.0	SBS D219
SOC 215 01	SOCIOLOGY OF WORK	A	PETERS			TTH	9:20 - 11:00AM	4.0	SBS F125
SOC 216 01	# SOC OF ADULT LIFE & AGING	S	RAPHAEL			TTH	# 4:40 - 6:20PM	4.0	SBS D121
SOC 220 01	THE FAMILY	F	HOSOKAWA			TTH	11:10 - 12:50PM	4.0	SBS D225

Footnote definitions can be found at end of course listing section.
+Consult current University Catalog for course prerequisite(s).

DEPARTMENT AND NUMBER SEC. TITLE INSTRUCTOR FOOT-NOTES DAYS HOURS UNIT BLDG/ROOM

SOCIOLOGY (Continued)

SOC 220 02	# THE FAMILY	P	PAULHE		TTH	# 8:20 - 10:00PM	4.0	SBS B110
SOC 222 01	SOC ENVIRON OF EDUCATION	W	MCCOY		MW	11:10 - 12:50PM	4.0	SBS A110
+SOC 226 01	# SOCIOLOGY OF MEDICINE SAME AS MEA 342 01	F	HOSOKAWA		M	# 6:30 - 10:00PM	4.0	SC E145
SOC 228 01	# SOC AGENCS+PRACTICE/POWER	S	RISKIN		MW	# 4:40 - 6:20PM	4.0	SBS D121
SOC 231 01	MINORITY RACIAL ETHNC REL	W	MCCOY		MW	9:20 - 11:00AM	4.0	SBS F225
SOC 231 02	# MINORITY RACIAL ETHNC REL	W	MCCOY		MW	# 6:30 - 8:10PM	4.0	SBS 8110
SOC 233 01	# SOC OF LEISURE & SPORT THE 1984 OLYMPIC GAMES	H	CHARNOFSKY		W	# 6:30 - 10:00PM	4.0	ERC D126
SOC 235 01	SOCIAL MOVEMENTS	J	CURRAN	11 12	S	9:00 - 12:00PM	4.0	SBS 8140
	SOC STRUC & VAL CAR DEVEL MEETS 1/14, 21 & 28				S	1:00 - 5:00PM		SBS 8140
SOC 240 01	SOC PSYCH: SOC PERSPECTIV	R	CHRISTIE		MW	11:10 - 12:50PM	4.0	ERC D131
SOC 255 01	MODERN SOC THEORIES	A	PETERS		TTH	11:10 - 12:50PM	4.0	SBS A110
SOC 255 02	# MODERN SOC THEORIES	P	PAULHE		TTH	# 6:30 - 8:10PM	4.0	ERC G152
SOC 265 01	DEVIANT BEHAVIOR	L	RAGONESI	25	TTH	9:20 - 11:00AM	4.0	SBS 8231
SOC 268 01	# CRIMINOLOGY	K	PUGH-LAKIN	25	TTH	# 8:20 - 10:00PM	4.0	SC J146
+SOC 269 01	JUVENILE DELINQUENCY	J	QUICKER		TTH	11:10 - 12:50PM	4.0	ERC D131
SOC 281 01	# FIELD STUDIES URBAN PROBS	J	CURRAN	11 12 31	TH	# 6:30 - 8:10PM	4.0	SC E145
SOC 302 01	WORKSHOP IN SURVEY RESRCH	C	TELESKY	12 17 25 31	TBA	TBA	4.0	TBA
SOC 302 01 L	WORKSHOP IN SURVEY RESRCH	C	TELESKY	12 17 25 31	TBA	TBA		TBA
SOC 398 01	INDEPENDENT STUDY			31 65	TBA	TBA	2.0	TBA
SOC 398 02	INDEPENDENT STUDY			31 65	TBA	TBA	4.0	TBA
+SOC 402 01	WORKSHOP RESEARCH/THEORY	H	LOETHER	17 31 64	TBA	TBA	4.0	TBA
SOC 402 01 L	WORKSHOP RESEARCH/THEORY	H	LOETHER	17 31 64	TBA	TBA		TBA
+SOC 405 01	# SEMINAR IN SOC METHODS	H	LOETHER	31 64	TH	# 6:30 - 10:00PM	4.0	SBS G122
+SOC 411 01	# SEM SOCIAL ORGANIZATIONS	R	HOVARD	31 64	M	# 6:30 - 10:00PM	4.0	SBS A144
SOC 429 01	# SEM IN SOCIAL GERONTOLOGY	S	RAPHAEL	31 64	T	# 6:30 - 10:00PM	4.0	SBS G122
SOC 461 01	# SEM AGING+MIN & SPEC GRPS	F	ARNOLD	25 31 64	W	# 6:30 - 10:00PM	4.0	SBS A144
+SOC 497 01	DIRECTED RESEARCH			31 65	TBA	TBA	4.0	TBA
+SOC 498 01	DIRECTED READING			31 65	TBA	TBA	4.0	TBA
+SOC 499 01	THESIS			31 65	TBA	TBA	1.0	TBA
+SOC 499 02	THESIS			31 65	TBA	TBA	2.0	TBA
+SOC 499 03	THESIS			31 65	TBA	TBA	3.0	TBA
+SOC 499 04	THESIS			31 65	TBA	TBA	4.0	TBA
+SOC 499 05	THESIS			31 65	TBA	TBA	5.0	TBA

SPRING SOCIOLOGY COURSES TO BE OFFERED: 101, 102, 120, 202, 204, 205, 206, 215, 216, 220, 222, 231, 235, 240, 241, 255, 264, 265, 268, 269, 281, 282, 302, 402, 416, 450, 465, 468

SPANISH

SPA 105 01	# SPAN FOR PUBLIC SERVICE	B	PENA		MW	# 6:30 - 8:10PM	4.0	HFA A228
SPA 110 01	FIRST-QUARTER SPANISH				MW	7:30 - 9:10AM	4.0	HFA A222
SPA 110 02	# FIRST-QUARTER SPANISH	J	CUERVO		TTH	# 6:30 - 8:10PM	4.0	HFA A223
SPA 110 03	# FIRST-QUARTER SPANISH				MW	# 8:20 - 10:00PM	4.0	HFA A228
+SPA 111 01	SECOND-QUARTER SPANISH	R	BEYM		TTH	9:20 - 11:00AM	4.0	HFA A229
+SPA 111 02	# SECOND-QUARTER SPANISH				TTH	# 6:30 - 8:10PM	4.0	HFA A229
+SPA 112 01	THIRD-QUARTER SPANISH	B	PENA		MW	2:50 - 4:30PM	4.0	HFA A219
+SPA 120 01	FOURTH-QUARTER SPANISH	J	CUERVO		TTH	1:00 - 2:40PM	4.0	HFA A227
+SPA 121 01	# FIFTH-QUARTER SPANISH				MW	# 4:40 - 6:20PM	4.0	HFA A223
SPA 151 01	INTRO TO HISPANIC CULTURE	R	ROMERO	33	TTH	2:50 - 6:30PM	4.0	HFA A223
+SPA 205 01	ADV COMP, SYNTAX, STYLISTCS	F	LAUERHASS		MW	9:20 - 11:00AM	4.0	ERC E127
SPA 210 01	THE STUDY OF LANGUAGE SAME AS ENG 210 01	R	BEYM	33	TTH	1:00 - 2:40PM	4.0	HFA A229
SPA 210 02	# THE STUDY OF LANGUAGE SAME AS ENG 210 02			33	MW	# 6:30 - 8:10PM	4.0	HFA A223
+SPA 214 01	SPANISH PHONOLOGY	R	BEYM		TTH	2:50 - 4:30PM	4.0	HFA A230
+SPA 220 01	BILINGUAL COMM INTERNSHIP	R	ROMERO		TBA	TBA	2.0	TBA
+SPA 220 02	BILINGUAL COMM INTERNSHIP	R	ROMERO		TBA	TBA	4.0	TBA
+SPA 241 01	# ADVANCED CONVERSATION	J	CUERVO		TTH	# 4:40 - 6:20PM	4.0	HFA A225
+SPA 250 01	CONTEMP HISP CULT SPAIN	B	PENA		MW	1:00 - 2:40PM	4.0	HFA A219

Footnote definitions can be found at end of course listing section.
+Consult current University Catalog for course prerequisite(s).

SPANISH (Continued)

SPA 252 01	HISP CULT: A PLURAL PERSP	P	SANCHEZ		MW	11:10 - 12:50PM	4.0	HFA A219
SPA 280 01	# TEATRO Y FOLKLOREICO WSP				MW	# 6:30 - 8:10PM	4.0	UT A102
SPA 335 01	SOCIOLING APP MEX-AM DIAL	P	SANCHEZ	33	MW	2:50 - 4:30PM	4.0	HFA A223
SPA 395 01	# SEM SPANISH AMERICAN LIT	F	LAUERHASS		MW	# 4:40 - 6:20PM	4.0	HFA A209
SPA 398 01	INDEPENDENT STUDY	F	LAUERHASS	31 65	TBA	TBA	4.0	TBA
+SPA 497 01	DIRECTED READING	F	LAUERHASS	65	TBA	TBA	4.0	TBA
+SPA 498 01	INDEPENDENT STUDY	F	LAUERHASS	65	TBA	TBA	4.0	TBA

SPRING SPANISH COURSES TO BE OFFERED: 105,110,111,112,120,121,130,151,210,220,232,251,261,270,335,398,497,498

THEATRE ARTS

THE 100 01	TELEVISION FILM & THEATRE	W	JONES	12	MW	9:20 - 11:00AM	4.0	HFA A223
THE 120 01	FUNDAMENTALS OF SPEECH	J	THOMPSON		TTH	1:00 - 2:40PM	2.0	UT A102
+THE 161 01	BEGINNING ACTING II VOICE DEVEL FOR THE ACTOR	R	HUBER	31	TTH	11:10 - 12:50PM	2.0	UT A102
+THE 214 01	MUSICAL THEATRE DANCE II	D	TURNER		TTH	9:20 - 11:00AM	2.0	UT A102
THE 220 01	# SPEECH SKILLS&TECHNIQUES	M	RIHERD		TTH	# 4:40 - 6:20PM	4.0	UT A102
THE 222 01	CRAL INTERP OF LIT	M	RIHERD		TTH	2:50 - 4:30PM	4.0	UT A102
THE 237 01	# CREATIVE DRAMATICS	M	RIHERD		MW	# 4:40 - 6:20PM	4.0	UT A102
THE 240 01	REHEARSAL & PERFORMANCE	P	RODNEY	11	TBA	TBA	1.0	UT
THE 240 02	REHEARSAL & PERFORMANCE	S	JAMAL/M RIHERD	11	TBA	TBA	2.0	UT
THE 241 01	PRODUCTION ACTIVITY	R	HUBER	11	TBA	TBA	1.0	UT
+THE 249 01	SELECTED TOPICS IN DESIGN SCENERY	R	HUBER		MW	1:00 - 2:40PM	4.0	UT A102
+THE 261 01	INTERMEDIATE ACTING II SCRIPT ANALYSIS	P	RODNEY	31	MW	11:10 - 12:50PM	2.0	UT A102
+THE 263 01	ADVANCED ACTING I PERIOD STYLE	P	RODNEY	31	TTH	1:00 - 2:40PM	2.0	SC J127
+THE 267 01	ACTING FOR THE CAMERA	S	JAMAL		TTH	9:20 - 11:00AM	2.0	SC J127
+THE 270 01	FUNDAMENTALS OF DIRECTING	J	VAUGHN	11	MW	2:50 - 4:30PM	4.0	UT A102
THE 290 01	SPECIAL TOPICS IN THEATRE STAGE COMBAT	R	HUBER		MW	9:20 - 11:00AM	4.0	UT A102
+THE 297 01	SENIOR PROJECT IN THE ART	P	RODNEY		TBA	TBA	4.0	TBA
+THE 352 01	MASTERS OF THE DRAMA	J	VAUGHN		MW	1:00 - 2:40PM	4.0	HFA A209
+THE 355 01	HISTORY OF THEATRE I	H	MARIANTHAL		TTH	9:20 - 11:00AM	4.0	HFA A222
THE 398 01	INDEPENDENT STUDY	P	RODNEY	31 65	TBA	TBA	2.0	UT
THE 398 02	INDEPENDENT STUDY	P	RODNEY	31 65	TBA	TBA	4.0	UT

SPRING QUARTER THEATRE ARTS COURSES TO BE OFFERED: 100(M),120(M),160(M),162(M),190(M),215(M),220(E),237(A),238(A),240(TBA),245(A),248(A),262(A),264(A),297(A),352(A),357(A),359(A),398(TBA)

UNIVERSITY COLLEGE

UNC 001 01	# BASIC SKILLS REVIEW				MW	# 4:40 - 6:20PM	4.0	ERC A115
UNC 101 01	READING EFFICIENCY	R	DURON		TTH	11:10 - 12:50PM	2.0	ERC A115
UNC 104 01	ASSERTIVE TRAINING	J	MCNAIR	61	T	1:00 - 2:40PM	2.0	HFA A217
UNC 104 02	ASSERTIVE TRAINING	J	MCNAIR	61	TH	1:00 - 2:40PM	2.0	HFA A217
UNC 106 01	CAREER & PERSONAL EXPLORE	T	CASEY		TTH	2:50 - 4:30PM	4.0	SC E145
LNC 110 01	DOMINGUEZ HILLS EXPERIENC MEETS 12/12, 14 & 16	S	HANDA		MWF	9:00 - 4:00PM	2.0	SC E145
LNC 111 01	COLL-LEVEL LEARNING SKILL	F	WILLIAMS		MW	9:20 - 11:00AM	4.0	ERC A115
LNC 120 01	# CONTEMPORARY PROBLEMS: RE-ENTRY WOMEN	C	BUFORD		W	# 6:30 - 8:10PM	2.0	HFA A227
LNC 202 01	COOPERATIVE EDUCATION	R	ROMERO	61	TBA	TBA	4.0	TBA
+LNC 208 01	EPIC INTERNSHIPS MEETS 5 TIMES PER QUARTER	C	HARRIS	61	W	11:10 - 12:50PM	4.0	SC E143
+LNC 208 02	EPIC INTERNSHIPS MEETS 5 TIMES PER QUARTER	C	HARRIS	61	S	10:00 - 11:40AM	4.0	SC K147
+LNC 208 03	EPIC INTERNSHIPS THE WOMEN'S CENTER MEETS 1/28; 2/4	C	BUFORD	61	S	9:00 - 12:00PM	4.0	SC D154
UNC 321 01	# THE SELF IN GROUP PROCESS	N	SHULER/L GRAY		MW	# 4:40 - 6:20PM	4.0	SC E153

SPRING UNIVERSITY COLLEGE COURSES TO BE OFFERED: 001,031,106,320

Footnote definitions can be found at end of course listing section.
+Consult current University Catalog for course prerequisite(s).

URBAN STUDIES

GEC 333 01	ENVIRON IMPACT ANALYSIS	J R STINSON		TTH	11:10 - 12:50PM	4.0	SBS A204
HIS 311 01	# LOCAL COMMUNITY HISTORY	H HOLTER		TTH	# 6:30 - 8:10PM	4.0	SBS E116
POL 220 01	# URBAN GOVERN PLCY CHOICES	D W WILSON		TTH	# 4:40 - 6:20PM	4.0	SC D154
POL 275 01	TECH POLICY & THE FUTURE	L GROFF		MW	1:00 - 2:40PM	4.0	SBS A104
PUB 230 01	# INTERGOV RELNS & ADMIN	D GUERRERO		T	# 6:30 - 10:00PM	4.0	NSM C235
PUB 236 01	URBAN ADMINISTRATION	K FLEAGLE		TTH	11:10 - 12:50PM	4.0	ERC A127
SOC 281 01	# FIELD STUDIES URBAN PROBS	J CURRAN	11 12 31	TH	# 6:30 - 8:10PM	4.0	SC E145

WOMEN'S STUDIES

HIS 239 01	WOMEN IN HISTORY SAME AS SMC 230 04	N HOLLANDER		TTH	1:00 - 2:40PM	4.0	SC E145
PSY 276 01	PSYCH OF FEMALE IDENTITY	J MCNAIR	25	MW	2:50 - 4:30PM	4.0	SBS B238
SMC 230 04	INTRDIS TOP CIVILIZATION: WOMEN & HISTORY SAME AS HIS 239 01	N HOLLANDER		TTH	1:00 - 2:40PM	4.0	SC E145
SOC 220 01	THE FAMILY	F HOSOKAWA		TTH	11:10 - 12:50PM	4.0	SBS D225
SOC 220 02	# THE FAMILY	P PAULHE		TTH	# 8:20 - 10:00PM	4.0	SBS B110

FOOTNOTES

- 11 Plus additional time to be arranged including (in some cases) Saturdays and Sundays.
- 12 Includes required off-campus meeting or field work for which students must make their own transportation arrangements.
- 13 Class ending date does not coincide with quarter ending date.
- 14 In addition to class time, a weekly tutorial TBA is required.
- 15 Meet in Gymnasium at first class meeting.
- 16 Must register for both lecture and field study section.
- 17 Must register for both lecture and one discussion/laboratory section.
- 18 In addition to the scheduled meetings, three 20-minute tutorial meetings are required.
- 19 This course may be taken without taking the coordinated laboratory/lecture course.
- 21 Fulfills Article 3.3 of Title V.
- 22 Meets State requirement in American History.
- 23 Meets State requirement for U.S. Constitution and California Government.
- 24 See departmental or interdepartmental office for new or revised course description.
- 25 Staffing contingent upon completion of formal appointment process.
- 26 This course is offered credit/no credit only.
- 27 See Small College Catalog for prerequisites.
- 28 Course may be taken for upper-division credit. Instructor will explain the requirements.
- 29 Track bikes are available for checkout on a daily basis.
- 30 Cards available in HFA card pulling area.
- 31 Cards available in departmental office.
- 32 For graduate division credit.
- 33 Course conducted in English.
- 34 Health requirements: Students enrolling in Physical Education assume the responsibility for satisfactory health status appropriate for class activity.
- 41 \$10 fee required for off-campus facilities and/or towel and clothing rental.
- 42 Materials/Model fee: \$5.00
- 51 Completion of lower division composition requirement required. Written verification (grade slip, transcript) must be presented to the instructor at the first class meeting.
- 52 Laboratory coats required.
- 60 Senior standing, Departmental/Interdepartmental approval, and consent of instructor required.
- 61 Consent of instructor required.
- 62 Senior standing and consent of instructor required.
- 63 Graduate standing required.
- 64 Graduate standing and consent of instructor required.
- 65 Departmental/interdepartmental approval and consent of instructor required.
- 66 Departmental/interdepartmental approval required.
- 67 Graduate standing and consent of department chairperson required.
- 68 Consent of instructor and advisor required.
- 69 School/Division approval required.
- 70 Primarily for Music majors, others with consent of instructor.
- 71 Upper-division Music majors, advanced in piano, and with consent of instructor required.
- 72 Primarily for Music majors or students with considerable prior piano experience; others with consent of instructor.
- 73 Students must have taken the CSU English Placement Test. Please present score reports at registration.
- 74 All students must meet the prerequisites: passing score on the competency in writing requirement (JEPET) or English 250, or other courses listed in the University Catalog; also English 100 and 101 or their equivalents. Written verification (transcripts/score reports, etc.) is required at registration.
- 75 Prerequisite: students must score at T-136 or above on the EPT, meet one of the exceptions, or have successfully completed English 009 to enroll in English 100. Please present score reports or grade slips, whichever is applicable, at registration.
- 76 Prerequisite: Completion of English 100 or equivalent. Written verification (grade slip, transcript, evaluation form) must be presented to the instructor at the first class meeting.
- 77 Not a lecture section. Course is taught on a self-paced basis thru the Math Lab. Ask for information at registration.
- 78 Regular lecture section.
- 79 This section uses a combination of lecture and the Math Lab.
- 80 Screening will take place before registration. Please see Dr. Lois Feuer in SCC E173.

CALIFORNIA STATE UNIVERSITY, DOMINGUEZ HILLS



Central Avenue

Victoria Street

Information Kiosk

Tamolith St.

Avalon Boulevard



Outdoor Physical Education

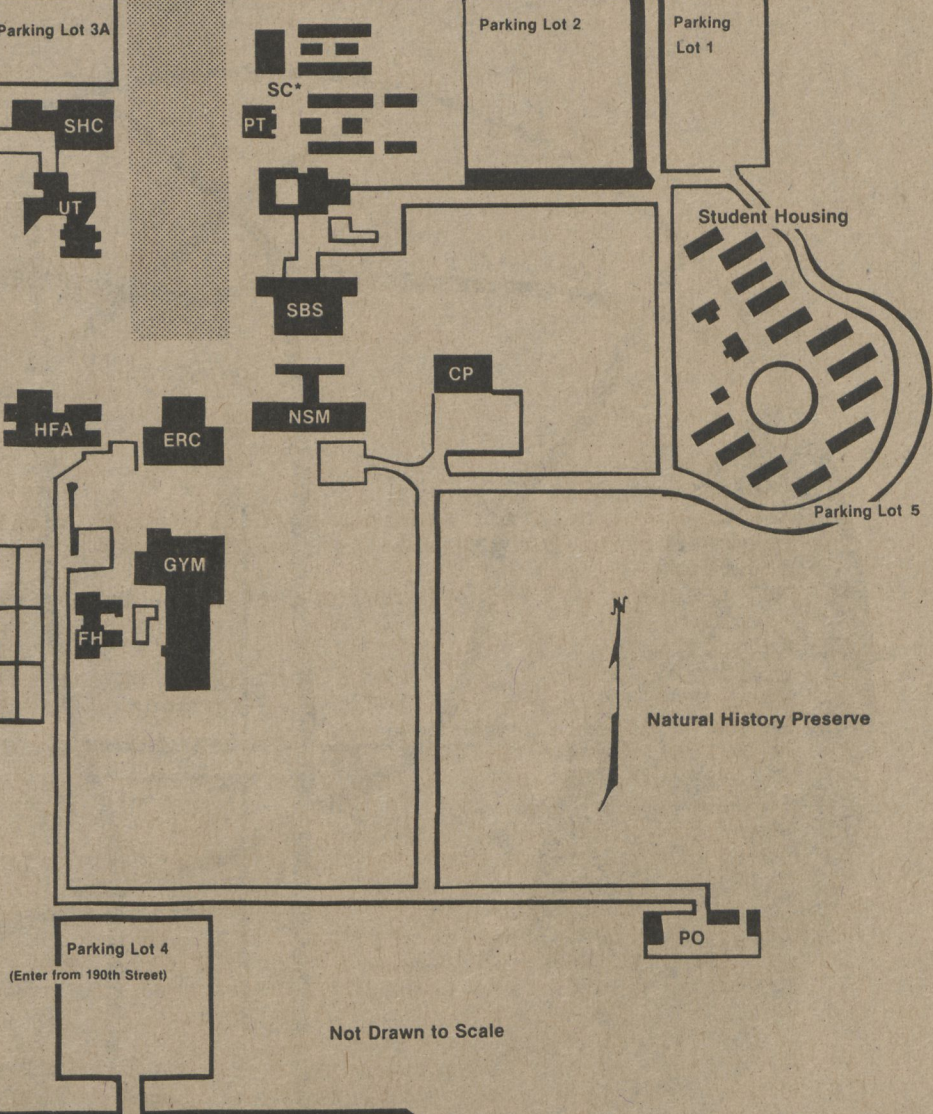

Not Drawn to Scale

190th Street

***SC - SMALL COLLEGE LEGEND**

- a - Admissions and Records
- b - Computer Center
- c - Public Safety
- d - Information and Service Center
- e - University Cashier
- f - Veteran Affairs
- g - Housing, Union and Activities Office
- h - Student Association Office
- i - E.O.P. (Special Programs)
- j - Dean of University College
- k - Student Development Center
- l - Financial Aid
- m - Testing Office
- n - Small College Office
- o - Playbox Theatre
- p - Experiential Education
- q - Bookstore
- r - University Center
- s - Student Union
- t - Cafeteria

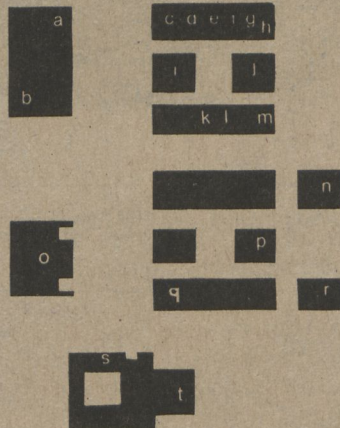

UNIVERSITY GENERAL LEGEND

- SC - Small College
- SHC - Student Health Center
- CDC - Child Development Center
- UT - University Theatre
- PT - Playbox Theatre
- SBS - Social and Behavioral Sciences
- HFA - Humanities and Fine Arts
- ERC - Educational Resources Center
- NSM - Natural Sciences and Mathematics
- CP - Central Utility Plant
- FH - Field House
- GYM - University Gymnasium
- PO - Plant Operations
- SRT - Southwest Regional Training

The Disabled Student Center is located in the Student Health Center.
 The Learning Assistance Center is on the bottom floor of the ERC Building, ERC A-103.
 The Women's Center is in NSM B-218/220.
 The Older Adult Center is in SBS B-235.

HOW TO GET TO CALIFORNIA STATE UNIVERSITY, DOMINGUEZ HILLS BY FREEWAY



There will be some freeway ramp closures during the next three-year period.
For further information, call Cal Trans Public Affairs Office, 620-3550.