

# 1984 SPRING CLASS SCHEDULE

California State University  
Dominguez Hills 

## ABOUT THE UNIVERSITY

California State University, Dominguez Hills, (CSUDH) is a public, metropolitan, culturally-diverse university offering undergraduate, graduate and professional studies in more than 100 programs. One of the newer campuses in The California State University system, CSUDH is located in the southwestern section of Los Angeles County, on the historic Rancho San Pedro.

Our more than 8,000 students range widely in age, ethnic origin, and community of residence. The campus is on the quarter system, classes are small, and instruction is personalized. A significant proportion of students attend classes solely in the evenings.

The University is fully accredited by the Western Association of Schools and Colleges and by professional associations in several academic specialties. More than 85 percent of the faculty hold the doctorate degree.

With beautiful landscaping and architecture, modest cost, and moderate size, the university represents a unique and attractive alternative to other, much larger or more expensive universities in the Los Angeles area.

---

**FOR GENERAL INFORMATION CALL:**  
(213) 516-3300

For Application forms or further information write or call:  
Information and Service Center  
California State University, Dominguez Hills  
Carson, California 90747

**ADMISSIONS INFORMATION:**  
(213) 516-3696

**TELECOMMUNICATIONS DEVICE FOR THE DEAF:**  
(213) 516-4028

## ADMISSIONS INFORMATION

Prospective students, part-time or full-time, or returning students who have been out of school for three or more quarters, must file an application for admission, pay the \$30 application fee (or qualify for a fee waiver), and provide supporting documentation within the announced filing period. To enroll in classes, applicants must be formally admitted to CSUDH for that quarter. Procedures are explained in the University catalog, and admissions advising is available at the Information and Service Center. Applications may be obtained from that Center.

Eligibility varies depending on the applicant's previous academic background. There are four applicant groups:

1. **First Time Freshman** – A California high school graduate and legal resident of the State must present a high school grade point average (GPA) from the last three years of high school (excluding physical education and military science) and a test score from either the American College Test (ACT) or Scholastic Aptitude Test (SAT). The combined GPA and test score must place the applicant in the upper one-third of the statewide California high school graduating class. (See the Catalog for a comprehensive eligibility table).

Students who are not legal residents of California and are graduating from high school in other states or United States possessions must have a GPA and test score placing them in the upper one-sixth of California high school graduates.

2. **Undergraduate Transfer Students** – Students in good standing of the last college or University attended may be admitted by meeting one of the requirements listed below. (The grade point averages referred to are on a 4.0 scale.)

- A. Students with less than 56 semester (or 84 quarter) transferable units must be eligible according to first-time freshman requirements (see above) and must have earned a GPA of 2.0 ("C" average) or better in all transferable units attempted.
- B. Students with 56 or more semester (84 or more quarter) transferable college units must have earned a 2.0 GPA ("C" average) or better in all transferable coursework (non-residents, 2.4).

The maximum transferable credit accepted from a two year college is 70 semester (105) units.

3. **Graduate Students** – A graduate applicant must have a minimum 2.5 GPA in the last 60 semester (or 90 quarter) units attempted, possess an accredited baccalaureate degree, and be in good standing at the last institution attended to be admitted to unclassified standing. Unclassified admission does not constitute admission to a graduate degree curriculum.

4. **International Students** are required to have a 2.4 GPA on all units attempted from college and a minimum score of 550 on the Test of English as a Foreign Language (TOEFL).

---

## California State University, Dominguez Hills

1000 E. Victoria St. Carson, CA 90747



California State University, Dominguez Hills  
Spring 1984 Class Schedule  
Office of University Publications  
Frances Pullara  
Barbara Brown  
Peggy Kukulus  
Lorraine Stemp  
Office of the Assistant Vice President, Operations  
Gary Levine  
Maureen Sheffler  
Cover design by Joe Negro  
Photography by Gary Kuwahara

The Schedule of Classes is produced by the Office of University Relations and the Office of the Assistant Vice President, Planning. The University Bookstore sells the schedule as a service to students. The price for the schedule is determined by expenses related to typesetting, printing and related supplies.

The schedule is not printed at State expense.

---

# CALIFORNIA STATE UNIVERSITY DOMINGUEZ HILLS

## SPRING 1984 SCHEDULE OF CLASSES INDEX

	Page		Page
About the University .....	2	Full-Time Status .....	10
Academic Advisers .....	5	General Education .....	13
Academic Calendar .....	7	General Studies .....	14
Add or Drop Classes .....	8	Graduate Exercise in English .....	19
Admissions Information .....	2	Graduation With Honors .....	11
Air Force ROTC .....	23	Health 220 Challenge Exam .....	19
Alumni Association .....	23	Health Center .....	22
Answers to Often Asked Questions .....	25	Honors Program — General Studies .....	12
Auditing a Class .....	10	Housing .....	22
Bachelor's Degree Requirements .....	10	I.D. Card .....	10
Bookstore Policies .....	24	Intellectual Life Committee Events .....	32
Cafeteria .....	22	Intercollegiate Athletics .....	23
Cancellation of Classes .....	8	Interviews, On-Campus .....	21
Capstone .....	12	Junior English Proficiency Exam .....	18
Career Development and Employment Services .....	21	Learning Assistance Center .....	23
Change of Instructor .....	8	Library .....	22
Child Development Center .....	23	Locations and Department Phone Numbers .....	26
Class Times .....	24	Non-Resident Students .....	11
Competency in Writing, Undergraduate, Graduate .....	18	Older Adult Center .....	24
Conflicting Classes .....	10	President's Message .....	3
Concurrent Enrollment .....	10	President's Open Hours .....	24
Continuing Student Status .....	8	Privacy Act of 1974 .....	9
Counseling groups, Student Development .....	21	Recreation .....	23
Credit by Examination .....	9	Registration Information .....	4
Credit for Extension .....	10	Registration Route .....	6
Credit/No Credit Option .....	8	Special Programs .....	23
Degree Candidates .....	11	Student Association .....	22
Disabled Students Center .....	22	Student Development .....	21
Double Counting Courses .....	12	Student Union .....	22
Emergency Telephone Numbers .....	31	Study Load Limits .....	8
Employment Recruitment Interviews .....	21	Testing Schedule .....	20
English Placement Test .....	18	Theatre Events .....	25
Entry-Level Mathematics (ELM) .....	19	Title IX .....	10
Escort Service .....	23	Toro Aides .....	24
Ethnic Survey .....	8	Veteran's Benefits .....	9
Faculty Telephone Numbers .....	28	Waiting List, Placement on .....	5
Fees, Refunds, Financial Information .....	17	Withdrawal from University .....	9
Final Examination Schedule .....	7	Women's Center .....	23
Financial Aid .....	22	Women's Dialogue Luncheon Series .....	30
First Class Meeting .....	8		

## A MESSAGE FROM DONALD R. GERTH, PRESIDENT OF CALIFORNIA STATE UNIVERSITY, DOMINGUEZ HILLS

The Spring quarter is for many a time of completion at California State University, Dominguez Hills. Some are completing the milestone of another academic year; for some it is the time of degree completion and a major decision point in life. The real meaning of a baccalaureate or master's degree will begin to unfold for those who are completing programs, and for most this is a lifetime affair measured in the character of relationships we have with others, as well as in the traditional terms of "the privileges and responsibilities" of a degree.

I look forward this year, as I have for many, to Commencement Day and on this campus especially, that celebration of our achievements together which the day marks.

We can say about Dominguez Hills that it is a University bringing people together in a society that is at once pluralistic in its texture and homogeneous in its commitment to values.

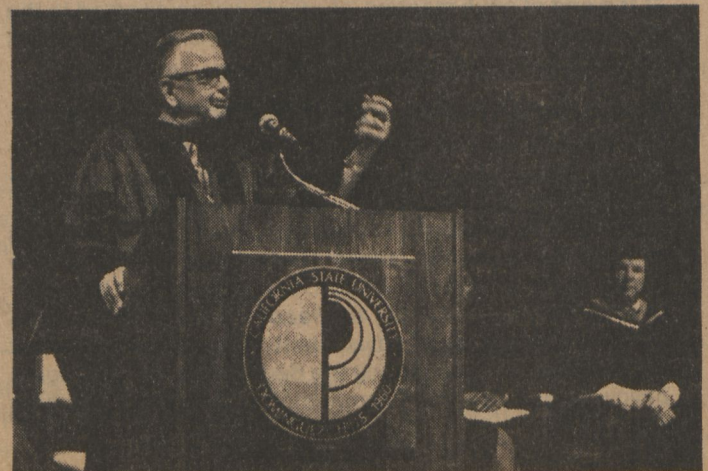

# REGISTRATION INFORMATION

## 1. NEW OR READMITTED STUDENTS

- A. Have you **applied** for admission?
- B. Have you **received a letter of acceptance?**  
(A letter is generally sent a minimum of 15 days after receipt of ALL required application material).
- C. Have you **received registration information** and materials or been told to pick them up at the Admissions and Records Counter? (Materials are prepared **AFTER** you have been accepted.)

**YES** . . . If you answer Yes to A, B, and C, please follow the procedures outlined in items, 3, 4, and 5.

**NO** . . . If you answer NO to A, B, or C, contact Admissions and Records, Building 1 (516-3600). Admissions and Records hours are 8 a.m. to 5 p.m., Monday through Friday. For admissions advising, contact the Information and Service Center, Room SCC A130 (516-3696.). The Center's hours are 8 a.m. to 10 p.m., Monday through Thursday, and 8 a.m. to 5 p.m. on Fridays.

## 2. CONTINUING STUDENTS

If you attended CSUDH as a regular (non-extension) student this past Winter or previous Spring or Fall, you should receive registration materials in the mail. If you have NOT received the materials by March 19, 1984, please call the office of Admissions and Records (516-3600) to find out why.

If you have received your registration materials, continue to Step 3 below **unless**

- A. You attended another academic institution since last attending CSUDH, OR
- B. You graduated from CSUDH and you wish to begin post-baccalaureate studies.

In either case (A or B) you must reapply and should read Section 1, New or Readmitted Students.

## 3. ADVISEMENT AND SIGNATURES

### NEW UNDERGRADUATE STUDENTS

Each new student must obtain an adviser's signature on the Course Request Card in the registration packet before registering. To expedite the advising process, to introduce students to the campus, and to answer general questions about the policies and procedures of the University, a one-hour Orientation is provided two times at the beginning of the quarter.

MONDAY, MAR. 26	5:30 p.m.	PLAYBOX THEATRE
TUESDAY, MAR. 27	9:30 a.m.	PLAYBOX THEATRE

At the end of each meeting, students will be directed to the appropriate office for advising. A list of advising locations will be contained in the registration packet.

### NEW GRADUATE AND NEW CREDENTIAL STUDENTS

The Orientation and General Advisement meetings are intended primarily for undergraduate students, but new graduate students are welcome to attend. **MASTER'S DEGREE CANDIDATES** in specific disciplines should consult adviser's in these departmental offices: **Undeclared Graduate Students** (Unclassified) should go to the Office of the University Graduate Adviser, SCC B-145, **Second Bachelor's Degree Students** should seek advisement from the office of their major. Questions concerning the Second Bachelor's Degree policy should see the Coordinator of Academic Advising (SCC B145).

## ACADEMIC ADVISING

While it is the student's responsibility to seek academic advisement, the faculty requires students to meet with their adviser at the following three times:

- A. Upon entering the University.
- B. At the completion of 90 quarter units (range 83-97 units).
- C. At the completion of 135 quarter units (range 128-142 units).

## SPECIAL CONSENT(S) FOR ENROLLMENT

Certain classes listed in this schedule require special consent(s) for enrollment. A card called **INSTRUCTOR APPROVAL FOR ENROLLMENT** should be obtained at the department office or at the Admissions and Records counter. To expedite registration, students should have card(s) signed before priority registration time.

## ALL LIBERAL STUDIES MAJORS

All Liberal Studies majors must see an adviser in the Advising Area of the Gym just prior to entering the Registration area.

## E.O.P. STUDENTS

Students who are participating in the Equal Opportunity Program will not be admitted to Registration without receiving a prior signature from the E.O.P. Director James Clayton or his assistant (even if they are taking less than the unit limit).

If an E.O.P. student is also a Liberal Studies major, both approvals are required.

## CONTINUING GRADUATE AND CREDENTIAL STUDENTS

Continuing M.A./M.S. and Credential students should see their adviser in departmental offices before registration.

## 4. COURSE REQUEST CARD

Complete the **course request card** before registration. A copy of this card can be seen on the following page under registration route.

## 5. SPRING REGISTRATION DATES

THE REGISTRATION WILL BE HELD

MONDAY, MAR. 26	9:00 a.m. - 7:30 p.m.
TUESDAY, MAR. 27	8:30 a.m. - 7:30 p.m.

SPRING CLASSES BEGIN ON WEDNESDAY, MARCH 28, 1984.

Each student eligible for registration will report to the east entrance of the Gymnasium at the time shown on the priority **PERMIT TO REGISTER** form. (Students without this form will NOT be allowed to register and should see Step 1, **NEW OR READMITTED STUDENTS**. Students may come after the priority time (until 7:30 p.m.) but may NOT be admitted before priority time.

## LATE REGISTRATION

Continuing and new students who do not take advantage of the in-person registration may register late beginning at 1:00 p.m., Wednesday, March 28, 1984. Students may begin late registration on the first day the class meets (not necessarily the first day of classes). It is advisable to allow 30 minutes to pick up the Permit to Late Register and instruction sheet. Late registration will take place in the south alcove of the Admissions and Records lobby. New students may not register until they have been formally admitted to the University or issued a Conditional Registration Contract.

# REGISTRATION INFORMATION (continued)

Students MUST report to the Late Registration area if they fall into one of the following categories:

**Eligible Continuing and New Students** who did not register during the in-person registration period must bring their Course Request Card and data sheet. The Course Request Card is the permit to register late.

**Students** who had their **class cards pulled** during Registration but did not pay fees must report to the Late Registration area bringing with them their copy of the Course Confirmation Card.

**New Students** who were **admitted too late** for the in-person Registration must bring the completed **Permit to Late Register** sent to them at the time of admission.

**Contract Registration Students** who signed a contract for Conditional Registration who have not been processed for admission must bring the completed **Permit to Late Register** and copy of the Contract.

Each student will be provided with a special Late Registration form and instructions on procedures to follow to register for classes. The students must complete the Late Registration process including payment of fees by the date shown on the Permit to Late Register form. All students registering late will be charged a \$25 late registration fee.

## DATES FOR FALL QUARTER 1984 REGISTRATION

Registration dates for the Fall Quarter 1984 are set for September 19 and 20. All students will be mailed registration information and materials about September 2, 1984.

## PLACEMENT ON WAITING LIST

If you find that a course you have requested during registration has been closed and you wish to be placed on a waiting list, follow the steps outlined below:

- a. Obtain the **Request for Placement on Waiting List** form. Complete all information requested on the form and return to the card puller. The card puller will retain one copy of the form and return the other copy to you.
- b. Attend the first class meeting of the course, taking with you a **Change of Program** form and your copy of the Waiting List form. Each instructor will have been provided with the Original Waiting List forms. If there is space available and the instructor is willing to admit you to the course, complete the information in the ADD section of the **Change of Program** form and have the instructor sign the form.
- c. Return the **Change of Program** form to the Admissions and Records Counter during the first week of instruction.
- d. If this is the **only course you are registering for**, report to the Special Problems Station, Step 5. Mrs. Kondo will provide you with a **Permit to Late Register** form. Follow step b after signature has been obtained, return to Late Registration area. Present your copy of the Request for Placement on the Waiting List and the \$25 late fee will be waived.

**NOTE:** Placement on the waiting list **does not** guarantee that you will be able to enroll in the course nor does it mean you are automatically registered in the course. Also, if you do not attend the first meeting of the course, you will forfeit your waiting list priority.

## FINDING AN ACADEMIC ADVISER DURING REGISTRATION

Check below and find either your major or the school in which your major is housed and then follow the directions for locating an adviser (faculty in your major or minor will also answer questions about General Education and General Studies):

### SCHOOL (OR MAJOR)

- Education
- Humanities and Fine Arts
- Science, Mathematics and Technology
- Social and Behavioral Sciences
- Small College Majors
- Public Administration Majors (including MPA)
- Business Administration Majors (undergraduate)
- Industrial Management Majors
- MBA Program
- Health Science Majors
- Liberal Studies Majors
- Undeclared Majors

### DIRECTIONS

Go to the department office of your major or minor

Go to SBS E305.

Go to the gymnasium (special advising area next to registration area.)

In addition, all schools will have special "trouble-shooting" advisers in the gymnasium for your major (or minor) in case you run into problems (e.g., a closed or cancelled class) during the actual registration process. General Education and General Studies advisers will also be available in the gymnasium if you need assistance in these areas.

If you have any questions about these procedures, call Lisa Gray-Shellberg, 516-3538.

**NOTE:** New students awaiting acceptance are strongly encouraged to attend classes FROM THE FIRST DAY for a maximum of three weeks or until their admission is confirmed or denied. See section on Late Registration.

# REGISTRATION ROUTE

REGISTRATION TAKES PLACE IN THE GYMNASIUM.

- More detailed instructions concerning registration appear in the first section of this class schedule.
- Enter the registration area from the east side of the Gym. Come to the registration area at or after the time shown on your Priority Permit to Register.
- Follow Step One below. Secure a Class Card for each class on your Course Request Card. All class cards are in the main gym grouped by school.
- After securing all Class cards, follow the signs for the remaining steps of registration.

## PLEASE FOLLOW THESE STEPS ONCE YOU ARE INSIDE THE GYMNASIUM:

- 1. CLASS CARD PULLING**  
Details on card distribution will appear in the registration instructions mailed to each student.
- 2. DISTRIBUTION OF REGISTRATION MATERIALS**
- 3. WRITING AREA**
- 4. I.D. CARD**
- 5. CARD CHECKING/FEE VERIFICATION**
- 6. (A) FEE PAYMENT AND I.D. VALIDATION  
(B) FINANCIAL AID RECIPIENTS AND OTHERS  
WHOSE FEES ARE PAID BY SPECIAL AGENCIES**
- 7. V.A. CERTIFICATION**

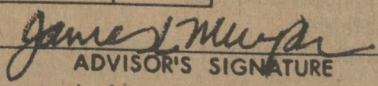
COURSE REQUEST CARD	PLEASE PRINT: List courses by the Department, Course Number and Section shown on the SCHEDULE OF CLASSES. Separate entries must be made for each lecture, lab & discussion.						
	DEPT.	COURSE NO.	SECTION	LAB. OR DISC.	UNITS	DEPT. VERIFICATION	BY
	BIO	110	01		4		
	BIO	110	02	L	0		
	PSY	250	02		4		
	COM	290	01		4		
ACC	230	02		4			
USE REVERSE SIDE IF NECESSARY				TOTAL UNITS <u>16</u>		 ADVISOR'S SIGNATURE (Required of all NEW, E.O.P. Students and CONTINUING Students with 90 or 135 units.)	
CALIFORNIA STATE UNIVERSITY, DOMINGUEZ HILLS							97979-775 1-79 05*

**OFFICE USE**

Verified for \_\_\_\_\_ Units

By \_\_\_\_\_

Date: \_\_\_\_\_

FOR PURPOSES OF DEMONSTRATION ONLY

### COURSE REQUEST CARD

The example above is a guide for the Course Request Card. Note that the first three letters appear under **Department**. Courses are designated by three digits, followed by a two-digit section number (such as BIO 110-01). Indicate LAB courses by the letter "L" and leave the space blank for discussion/lecture courses. Please indicate the number of units as shown in the class schedule.

# ACADEMIC CALENDAR SPRING QUARTER 1984

March 26, 27	Registration in person for all students
March 28	<b>INSTRUCTION BEGINS:</b> First day for late registration and change of program
April 11	Last day for refund of student services fee
April 13	Last day to begin late registration
April 17	Last day to change program without record of enrollment; last day to complete late registration
April 18- May 17	Serious and compelling reasons required to drop a course
April 24	Last day for refund of nonresident tuition fee
May 16- June 4	Serious accident or illness required to drop a course
May 28	Academic Holiday (Memorial Day)
June 4	Last day of scheduled classes
June 5-8	Final Examinations
June 9	COMMENCEMENT - grades due

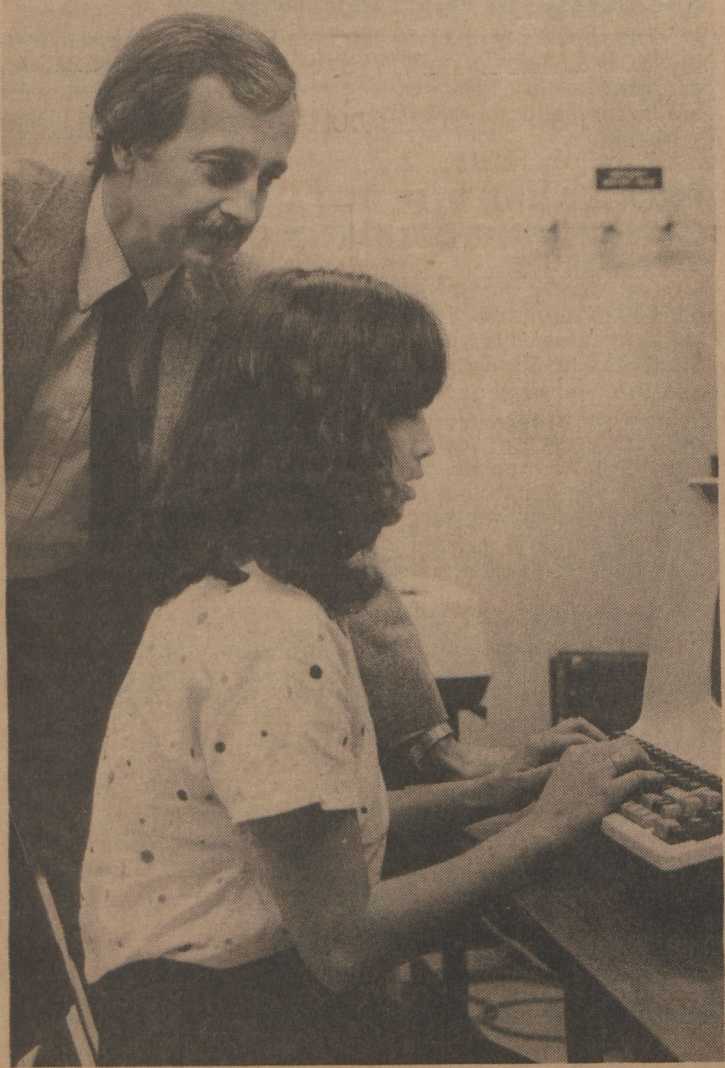

## FINAL EXAMINATION SCHEDULE SPRING 1984

Class meets	Examination Day	Time
MW 7:30am	Wednesday June 6	7:30am-9:30am
9:20am	Friday June 8	9:40am-11:40am
11:10am	Wednesday June 6	11:50am-1:50pm
1:00pm	Friday June 8	11:50am-1:50pm
2:50pm	Wednesday June 6	2:00pm-4:00pm
4:40pm	Friday June 8	4:10pm-6:10pm
6:30pm	Wednesday June 6	6:20pm-8:20pm
8:20pm	Friday June 8	8:30pm-10:30pm
TTh 7:30am	Thursday June 7	7:30am-9:30am
9:20am	Tuesday June 5	9:40am-11:40am
11:10am	Thursday June 7	11:50am-1:50pm
1:00pm	Tuesday June 5	11:50am-1:50pm
2:50pm	Thursday June 7	2:00pm-4:00pm
4:40pm	Tuesday June 5	4:10pm-6:10pm
6:30pm	Thursday June 7	6:20pm-8:20pm
8:20pm	Tuesday June 5	8:30pm-10:30pm
M 4:40pm	Friday June 8	4:10pm-6:10pm
6:30pm	Friday June 8	6:20pm-8:20pm
T 4:40pm	Tuesday June 5	4:10pm-6:10pm
6:30pm	Tuesday June 5	6:20pm-8:20pm
W 4:40pm	Wednesday June 6	4:10pm-6:10pm
6:30pm	Wednesday June 6	6:20pm-8:20pm
Th 4:40pm	Thursday June 7	4:10pm-6:10pm
6:30pm	Thursday June 7	6:20pm-8:20pm
F 8:30am	Choose from Alternates A thru H	
1:00pm	Choose from Alternates A thru H	
S 8:30am	Choose from Alternates A thru H	
1:00pm	Choose from Alternates A thru H	
Alternate A	Tuesday June 5	7:30am-9:30am
B	Tuesday June 5	2:00pm-4:00pm
C	Wednesday June 6	9:40am-11:40am
D	Wednesday June 6	8:30pm-10:30pm
E	Thursday June 7	9:40am-11:40am
F	Thursday June 7	8:30pm-10:30pm
G	Friday June 8	7:30am-9:30am
H	Friday June 8	2:00pm-4:00pm

## GENERAL INFORMATION

### ADD OR DROP CLASSES DURING THE FIRST THREE WEEKS

- Complete the ADD/DROP information on the Change of Program form, using the department name (3 letters), course number (3 numbers,) and section (2 numbers).
- If adding, obtain the signature of the instructor.
- If dropping, enter the information in the DROP portion of the card. No signature is required.
- Return the Change of Program form to the Admissions and Records counter.
- Present your receipt card and I.D. card for name and date embossing.
- Conditions for dropping a course after the third week are outlined in the current CSUDH Catalog. A student who enrolls in a course, discontinues attendance, and does not officially drop the course will automatically receive an F or U grade for the course.

### ETHNIC SURVEY INFORMATION

When you pick up your registration packet at Step 2 of the registration process, some of you will find an Ethnic Group Survey Card. If this card is included in your packet, please take a moment to fill it out.

The diversity of students at CSUDH is one of the University's greatest strengths and, although providing ethnic information is voluntary, your participation will enable the institution to acquire accurate data for campus planning, to comply with state and federal regulations, and to allow the University to better know and serve its students.

Furthermore, many companies and corporations in the Los Angeles area are required to have an Affirmative Action plan which includes goals for hiring and promotion. Accurate goals can only be set when companies know how many qualified candidates are available for open positions.

CSUDH provides companies and agencies, upon request, with information about group characteristics and ethnic composition of its graduating classes. This information helps companies set accurate goals for hiring and promotion.

### FIRST CLASS MEETING

Students should report to the first meeting of their scheduled classes. Check the Schedule of Classes for room numbers. Each student is responsible for attendance in the courses and specific sections in which he/she has enrolled.

Students who enroll in a class but do not attend its first scheduled class meeting and do not contact the instructor beforehand, may forfeit their space in the class and their place may be given to waiting students who are unable to enroll at the time of registration. IT IS THE RESPONSIBILITY OF THE STUDENT TO OFFICIALLY DROP ANY COURSE IN WHICH HE/SHE IS ENROLLED. Students who do not OFFICIALLY drop a course in which they have enrolled will receive an F or U grade for the course.

### CREDIT/NO CREDIT OPTION (Undergraduate Students Only)

Undergraduate students selecting the Credit/No-Credit option must do so by the end of the third week of instruction, April 17, 1984. Credit/No-Credit cards are available from the Office of Admissions and Records and the Information and Service Center and must be submitted by the deadline. For additional conditions and limitations of the Credit/No-Credit option, consult the current CSUDH catalog.

### CANCELLATION OF CLASSES

The University reserves the right to make changes in the Class Schedule as printed. When enrollment in any class is not sufficient to justify its continuance, the course may be cancelled.

If the University cancels a class, the student will receive a full refund of applicable fees UPON APPLICATION FOR REFUND or will be allowed to register in another class without payment of a late fee.

### EXCESS UNITS-STUDY LOAD LIMITS

For undergraduate students in good academic standing, the normal program load is the equivalent of four full courses. To this may be added activity courses having a value of one-half course or less. A student may enroll in a maximum of 20 units during the registration period. Students who wish to enroll in more than 18 units must obtain the written approval of the adviser on the Course Request Card during Registration and on the Change of Program form during the quarter. A student who wishes to enroll in more than 24 units after registration must secure the approval of one of the following individuals:

- The Dean of the School in which the student is majoring
- The Director of the Small College for Small College students
- The Coordinator of Liberal Studies for Liberal Studies majors, or,
- The Coordinator of Academic Advising.

### CHANGE OF INSTRUCTOR

The University reserves the right to make changes in the Class Schedule as printed. When classes are split or sections are cancelled due to lack of enrollment, it may be necessary to assign an instructor different from the one listed in the class schedule.

### PROCEDURE FOR RETAINING CONTINUING STUDENT STATUS

#### A. PROCEDURE

A student at the University may "sit out" or miss one or two consecutive quarters of attendance and retain continuing student status without filing a new application for admission. Students who choose to "sit out" the one or two consecutive quarters will be regarded as continuing students and will receive registration information and related materials as if they were currently enrolled. This procedure will apply to students who do NOT attend any other institution in their absence from CSUDH. A student who attends another institution would be required to submit a new application for admission and the application fee. A student who is absent for more than two quarters will also be required to submit a new application and fee.

#### B. RETENTION OF CATALOG RIGHTS

A student utilizing the continuing student status procedure will retain catalog rights. The student will be able to use the requirements of the catalog under which they were admitted or in effect at the time of graduation.





# GENERAL INFORMATION

(continued)

## OFFICIAL WITHDRAWAL FROM THE UNIVERSITY

Students who wish to withdraw from the University are urged to consult the Information and Service Center prior to official withdrawal. Official withdrawal is necessary if a student leaves CSUDH at any time after registration and does not intend to complete the quarter. The forms for initiating this process may be obtained from the Information and Service Center (SCC A130).

When official withdrawal from the University occurs before the quarterly deadline for dropping classes (the third week of instruction) the record indicates official withdrawal. However, if official withdrawal occurs after the third week of instruction, different procedures must be followed. Refer to the current CSUDH Catalog for those procedures. Students who do not officially withdraw will automatically receive F or U grades in all courses for which they are enrolled.

Conditions for readmission are indicated on the withdrawal form. A student who withdraws under satisfactory conditions shall be classified as a continuing student for the next quarter.

## VETERANS BENEFITS AND RESPONSIBILITIES

It is the responsibility of each veteran to request certification for Veterans Educational Benefits at the time of registration, if this request was not previously completed. Continuing students are normally certified for the school year, September through June, and must make arrangements for any variations, including discrepancies in the number of units reported. New students are, upon request, certified for the current quarter through the end of the school year. Please verify your certification with the veterans clerk at the veterans station during Registration.

It is also the responsibility of the veteran to report to the Office of Admissions and Records any changes of enrollment affecting certification status.

For new students who are being certified for the first time, and for continuing students who were not certified previous to registration, it will take six to eight weeks from the date of certification before Veterans Educational Benefits are received.

## FAMILY EDUCATIONAL RIGHTS AND PRIVACY ACT OF 1974

All student records of The California State University, including CSUDH are kept in accordance with the provisions of the Family Educational Rights and Privacy Act of 1974.

Students may request access to those campus records which personally identify the student. The student may challenge the accuracy of the record or the appropriateness of its retention in the campus records. Student consent is needed for the release of records covered by the Act to outside parties (e.g., prospective employers) except for those agencies entitled to access under the provisions of the Act (e.g., campus officials, other schools, federal officers, and requests in connection with the application or receipt of financial aid).

A student may request a copy of a record which he/she has requested for release. Students must pay a charge for copies of records for which such a charge has been established. Copies of the full text of the Family Educational Rights and Privacy Act of 1974 are available at the Office of the Dean of the University College (SCC M110) or the campus library. Particular questions

with respect to a student's perogatives under the Family Educational Rights and Privacy Act of 1974 should be directed to the Office of the Dean of University College.

If a student wishes to restrict the release of directory information, a request may be made at the Office of the Dean of University College. The request is valid from the quarter requested through the end of the academic year. Requests for restriction of release of information for a subsequent academic year require a new form.

## CREDIT BY EXAMINATION

Effective with the Fall Quarter of 1978, Credit by Examination is governed by the following regulations:

### GENERAL CONDITIONS

1. Registered students may receive credit-by-examination for courses in which they are eligible to enroll.
2. The student should contact the office of the appropriate department to initiate the procedure.
3. Each department will maintain an up-to-date listing of courses which may/may not be taken as credit-by-examination.
4. The student will select a traditional letter grade or the CR/NC option, in accordance with the policies applicable to regular course enrollment.
5. Credit-by-examination will not be given for course work which an academic department deems inappropriate or impossible to evaluate by examination.
6. The same course can be taken only once by credit-by-examination.
7. Credit-by-examination will not be given for a course if the student has already received credit for a similar but more advanced course.

### PROCEDURE FOR COURSES LISTED IN THE CLASS SCHEDULE

1. The student secures a petition for credit-by-examination from the appropriate department office and obtains the signature of the instructor and department chair.
2. If the petition is approved, the student enrolls in the course during registration and is given the examination during the first two weeks of the quarter.
3. The student is notified of the results of the examination during the third week of the quarter. If the examination is passed, the grade is submitted to the Office of Admissions and Records by the end of the third week. The student's name will remain on the roster and the grade will appear on the quarterly grade card. If the examination is failed, the student has two options: (a) remain enrolled in the course and complete it according to standard procedures, or (b) officially drop the course before the end of the third week.
4. The course grade will appear on the student's permanent record card with the other grades for the quarter with the designation that the course was completed by examination.

### PROCEDURE FOR COURSES NOT LISTED IN THE CLASS SCHEDULE

1. The student secures a petition for credit-by-examination from the appropriate department office and obtains the signature of an appropriate and willing instructor and the department chair.
2. If the petition is approved, the examination will be scheduled within 15 days.

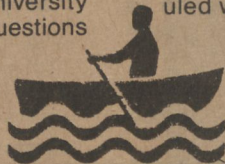

# GENERAL INFORMATION

(continued)

3. Upon the completion of the exam, a grade is recorded on the petition and the petition is forwarded to the Office of Admissions and Records.
4. Admissions and Records notifies the student of the grade provided by the department.
5. Only a passing grade will be recorded on the student's permanent record card. A non-passing grade will not be recorded.

## CHANGE OF NAME OR ADDRESS

If you have made a change of name or address which has not been reported to the University, please come to the Office of Admissions and Records and request the CHANGE OF NAME/ADDRESS form. It is very important that the University be informed of any change so that you will receive all mailings.

## AUDITING A CLASS

Auditors must pay the same fees that would be charged if the course were taken for credit. Enrollment as an auditor is subject to the approval of the instructor. A student registered as an auditor may be required to participate in any or all classroom activities at the discretion of the instructor. Credit for courses audited will not subsequently be granted on the basis of the audit. No record of audit appears on the student's permanent record card nor are transcripts issued for audited courses.

An enrolled student who wishes to audit a course in addition to his regular program must obtain the approval of the instructor on the Approval for Audit form available in the Office of Admissions and Records and pay the fees required as if the course were taken for Credit. The approval may not be obtained before the first day of instruction. A student may not opt to audit a course after the end of the third week or change from credit to audit status after that date. If a student has enrolled in a course and is changing to audit status, the course must be officially dropped at the time the audit form is submitted.

An audited course should be taken into consideration when planning a program so that the study load will not be excessive.

A student not admitted to, nor enrolled in, the University must file a Statement of Residence prior to auditing a course. A resident determination must be made so that the appropriate fees may be charged. An application for admission is not required. A student must then follow the procedures as outlined above.

## TITLE IX OF THE EDUCATION AMENDMENTS OF 1972

Title IX of the Education Amendments of 1972 and the Departmental Regulation (45 CFR Part 86) promulgated thereunder prohibit discrimination on the basis of sex in the operation of most federally assisted education programs. The Affirmative Action Coordinator, Office of Faculty and Staff Affairs, has been assigned the administrative responsibility for reviewing such matters.

## USE OF THE ID CARD

The ID card must be carried at all times and be validated each term. A current ID card is necessary to perform certain transactions in Admissions and Records, the Library, the Business Office, and other campus offices, and is necessary to obtain services covered by the student service fee, such as personal and career counseling and employment and health services.

The ID card is also required by the Student Association to establish eligibility to participate in student activities and elections.

## CONCURRENT ENROLLMENT

A student enrolled at the University may enroll concurrently at another institution only by filing a PETITION FOR CONCURRENT ENROLLMENT with the Office of Admissions and Records after securing written approval by the academic advisor. Permission will not be granted when the study list in the proposed combined program exceeds the units authorized at this University for full-time study.

## ENROLLMENT IN CONFLICTING CLASSES

Students are NOT allowed to enroll in two classes which meet at the same time, without specific approval on the PETITION FOR PERMISSION TO REGISTER FOR COURSES WITH A TIME CONFLICT. A student found to be enrolled in conflicting courses without the form on file will be required to resolve the conflict. The petition form is available at the Office of Admissions and Records.

## FULL-TIME STATUS

Undergraduates are considered to be full-time students during any quarter in which they are enrolled in 12 units or more. In order to graduate in four years, however, a student must complete approximately 16 units each quarter. Graduate-level students enrolled in eight or more graduate-level (300 or 400 level) units are considered to be full-time.

## CREDIT FOR OPEN UNIVERSITY, EXTENSION AND CORRESPONDENCE COURSES

The University allows transfer credit for appropriate college-level courses completed in extension, including Open University, or by correspondence from accredited colleges or universities and the United States Armed Forces Institute. A maximum of 36 quarter (24 semester) units earned through extension, completed at CSUDH or elsewhere, correspondence, and USAFI may be accepted toward a bachelor's degree. For graduate level students, a maximum of 13 quarter units of extension work may be applied to a degree.

## REQUIREMENTS FOR THE BACHELOR'S DEGREE

Students seeking a baccalaureate degree from the University must complete specific requirements as determined by the Trustees of The California State University; the California Administrative Code, Title 5; and, California State University, Dominguez Hills.

Briefly summarized, the college-wide requirements include all of the following:

1. Completion of 186 quarter units of credit.
2. Completion of Title V general education requirements, either by completing the General Education program or the General Studies program which was implemented in 1980. Completion of the General Studies program is required of (a) students who were new freshmen Fall 1980 and thereafter and (b) transfer students enrolling Fall 1981 and thereafter who were not previously enrolled continuously at CSU campuses or California Community Colleges.
3. Satisfaction of statutory requirements in American history and government by completing courses History 101 or examination and Political Science 101 or examination.



# GENERAL INFORMATION

(continued)

4. Satisfaction of examination or course to demonstrate competency in writing.
5. Completion of one of the following: a major and a minor, or a major in one of the eight designated single fields; or a double major. This requirement also can be satisfied through the Areas of Concentration in the Small College combined with a thematic project, a minor or another major. Specification for each field are outlined under their appropriate headings elsewhere in the University Catalog.
6. Completion of elective courses (beyond the requirements in 2, 3, and 5 above) to reach the total of 186 quarter units of credit.
7. The term residence units applies to those units earned at CSUDH while an officially admitted student in a degree program. Fees must be paid through the regular registration process. Residence requirements for a Bachelors degree include a minimum of 45 units in residence of which 36 units must be in upper division courses and 18 upper division units must be in a major. When a minor is declared, at least one-half of all upper division units earned for the minor must be earned in residence. The maximum credit which may be taken in Extension (Open University) and used toward degree requirements is 36 units at the undergraduate level and 13 units at the graduate level. **RESIDENT EXTENSION UNITS DO NOT SATISFY RESIDENCE REQUIREMENTS FOR A DEGREE.**

## GRADUATION WITH HONORS POLICY

Effective with the 1978-79 academic year, to graduate with honors a student must complete 45 units in residence and receive a minimum of 3.40 on all units taken at CSUDH, with the overall grade point average determined on transferable undergraduate work. The Honor Categories are as follows:

- Cum Laude (3.40-3.59)
- Magna Cum Laude (3.60-3.79)
- Summa Cum Laude (3.80-4.00)

All students graduating under the 1978-79 or earlier catalogs will be evaluated for graduation using the new criteria. If they meet the new criteria, they will be designated as graduating cum laude, magna cum laude, or summa cum laude. If they do not meet the new criteria, they will be evaluated as graduating with honors as stipulated in earlier catalogs and, if eligible, will be designated as graduating "With Distinction" or "With Great Distinction". Students graduating under the 1979-80 catalog and subsequent catalog years will be evaluated using the new criteria only. Graduation with honors is available only to undergraduate students earning a first baccalaureate degree.

Candidates for graduation with honors will be listed in the commencement program based on grades earned through the previous fall quarter. OFFICIAL placement in one of the honors categories will be based on all grades earned including the final term. Therefore, it is possible to be listed as a candidate in the commencement program, but not graduate with honors after all grades have been calculated. Students who do graduate with honors will have the appropriate designation inscribed on their diplomas.

## DEGREE CANDIDATES

Candidates for a BACCALAUREATE DEGREE must file an application for graduation with the Office of Admissions and Records in accordance with the following schedule:

To GRADUATE at the end of:	You must FILE by the:
FALL QUARTER	First Week of the Spring Quarter
WINTER QUARTER	First Week of the Fall Quarter
SPRING QUARTER	First Week of the Winter Quarter
Either Summer Session	First Week of the Spring Quarter

**NOTE:** An application for graduation will not be accepted unless the student has completed a minimum of 150 quarter units.

Candidates for a GRADUATE DEGREE must file an application for graduation by the end of the first week of the quarter in which they play to graduate. Candidates for either Summer Session must file the first week of Spring quarter.

The absolute deadline for filing for Graduation is the end of the first week of instruction for the final quarter.

**RESPONSIBILITY FOR COMPLETION OF DEGREE REQUIREMENTS IS THE STUDENT'S** and therefore each student must be thoroughly familiar with the procedures and information about graduation. If you have questions, please consult a CSUDH catalog or check with the Office of Admissions and Records. Please note that a Master's degree requires a minimum of 32 units earned in residence. **RESIDENT EXTENSION (OPEN UNIVERSITY) UNITS DO NOT SATISFY RESIDENCE REQUIREMENTS FOR A DEGREE.** A maximum of 13 units of credit at the graduate level taken in Extension may be used toward degree requirements.

## NON-RESIDENT STUDENTS

If you were admitted to CSUDH as a non-resident student you should be aware of the following:

Chapter 102 of the 1981 Statutes of California requires that the "financial independence" of a student must be considered when a non-resident student is requesting reclassification as resident.

If you are seeking reclassification as a resident, you are required to complete and file new residency forms with the Admissions Office. The completed forms will be reviewed and a determination made. If you are eligible for residency status, you will be informed and your registration packet will be changed to reflect your new status. The appropriate forms are available at the Admissions and Records counter.

The residence questionnaires by which your status may be changed must be submitted to the Admissions and Records Office at least two weeks prior to registration.

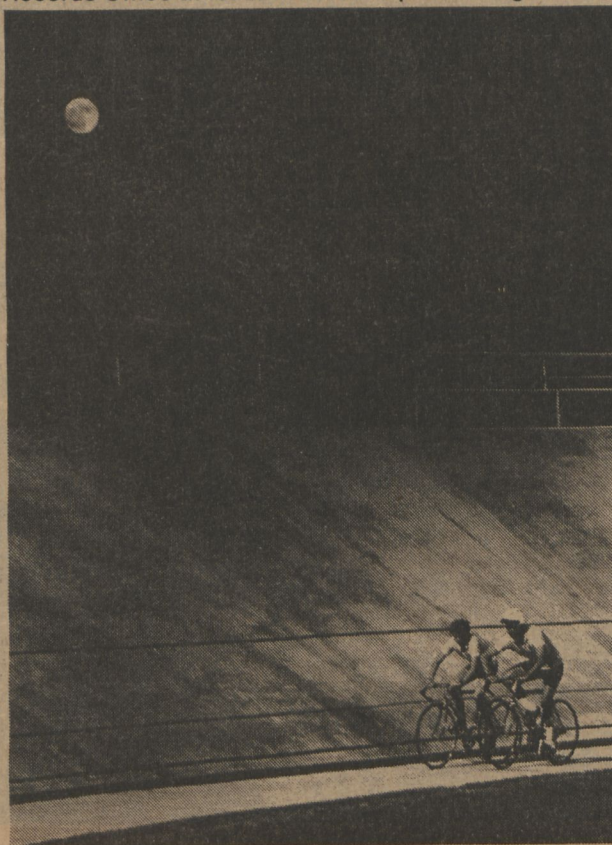

# GENERAL INFORMATION

(continued)

## CAPSTONE

CAPstone is a program that allows students to cross-register for a course at a participating institution with a minimum of difficulty and fees.

CAPstone was designed for two types of students: (a) CSUDH students who want to take a course at a local community college that is *not* offered here (El Camino, Compton, Los Angeles Harbor, West Los Angeles, Trade Tech, Los Angeles City College, Long Beach City, Los Angeles Southwest or Cerritos) or (b) community college students who want to take a course at CSUDH before transferring, if that class is not offered at their college.

Each community college campus, as well as CSUDH, has a CAPstone coordinator and prospective students must obtain Cross-Registration forms from that person.

Community college students wishing to enter CSUDH for Spring quarter should have CAPstone forms submitted by the second week in March.

For further information contact John Auld, CSUDH CAPstone Coordinator, Office of School and College Relations, 516-3699.

## HONORS PROGRAM – GENERAL STUDIES

The CSUDH Honors Program serves new and continuing students with specially-designated sections of General Studies courses, advising and activities. See the course listing section in this schedule for the spring offerings. For further information, call 516-3640.

## DOUBLE COUNTING OF GENERAL STUDIES COURSES

Lower division general studies courses may be "double-counted" in both the major and the minor. Upper division general studies courses may be double-counted in the following majors only: Liberal Studies, Medical Technology, and Small College. (Majors in these programs should consult their faculty advisor for details.) Upper division general studies courses may be double-counted in the minor if (a) at least 18 quarter units are taken in the minor exclusive of general studies courses and (b) general studies courses used in the minor have the approval of the chair/coordinator responsible for the minor. Even though students may double-count certain general studies courses, they will not receive additional unit credit towards graduation by double-counting. A double-counted course counts four (4) units (not eight) towards graduation.



# GENERAL EDUCATION

The General Education program can be found in University catalogs prior to 1980-81. Continuing CSUDH students and transfer students in continuous attendance at California Community Colleges or a CSU campus who can graduate using a catalog prior to 1980-81 have the option of choosing this program rather than the new General Studies program. In addition, continuously enrolled 1980-81 freshmen at a community college or a CSU campus may choose this program.

Students who were first-time freshmen during 1981-82 must graduate using the new General Studies program, as explained in the respective catalog. The General Education program printed below has been modified somewhat in order to include courses from the new program. These courses can be used in the old program.

Students graduating from CSUDH must complete a minimum of 60 quarter units in General Education. 48 of the 60 units must be from categories I-IV printed below. Courses used to fulfill requirements in General Education may not be used to fulfill major course requirements, except as specified in the Liberal Studies major.

## I. Natural Sciences & Mathematics

Select at least ONE course:

Biological Science 102

Earth Science 150

*Biological Science 110 can be used for this category if it was taken prior to Fall 1981.*

Select at least ONE course:

Chemistry 102

Chemistry 108

Chemistry 110

Physics 100

Physics 101

Physics 110

Physics 120

## II. Social & Behavioral Sciences

Select at least TWO courses (with at least two different departments represented):

Anthropology 100

Economics 100

Geography 100

History 100

Political Science 100

Psychology 100

Psychology 101

Sociology 100

Sociology 101

## III. Humanities & Fine Arts

Select at least TWO courses (with at least two different departments represented):

Art 100

Art 101

Art 110

Art 111

East Asian/Asian American Studies 101

English 130

English 151

Foreign Language: any lower division course

Humanities 100

Linguistics 100

Mexican American Studies 100

Music 100

Music 150

Philosophy 100

Philosophy 101

Philosophy 102

Philosophy 104

Spanish 151

Theatre Arts 100

Theatre Arts 190

## IV. Basic Subjects

Required courses:

English 100 OR

two Writing Adjuncts (SMC 107)

English 101 OR

two Writing Adjuncts (SMC 107)

Select at least one course:

Computer Science 160

Mathematics 100

Mathematics 102

Mathematics 110

Mathematics 150

Philosophy 120

Small College 110

## V. General Electives

Courses to complete 60 quarter units minimum shall be selected from courses in categories I-IV not already used and/or the following courses (students may choose a maximum of 12 quarter units from this elective category):

Anthropology 115

Biological Science 112 or 114

Biological Science 120

Chemistry 112

Earth Science 152

Economics 110

Economics 111

Geography 111

Geography 112

History 110

History 111

Library 150

Mathematics 104

Mathematics 112

Political Science 110

Physics 112 OR 114

Physics 122

Physics 160

Recreation 100

Small College 120

Small College 130

Small College 132

Small College 150

## CERTIFICATION (For General Education Only)

Accredited junior colleges and four-year colleges may certify that all or part of the general education requirements have been met. Transfer students with complete certification of Title 5 requirements will not be required to complete additional courses in general education. Students should make sure that their transcript shows that they have a general education certification.

## STATUTORY REQUIREMENT

In addition to the general education requirements, students must also satisfy the statutory requirements in United States history and government by completing the following:

History 101 or examination

AND

Political Science 101 or examination

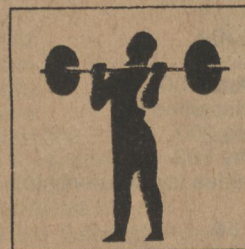

## GENERAL STUDIES: 1980-1981

The 1980-81 General Studies program, which is divided into three components requires 62-66 quarter units: (I), 14-18 quarter units of Basic Skills; (II), 44 quarter units of lower division General Education divided among Humanities (16), Natural Sciences (12), and Social Sciences (16); and (III), 4 quarter units of Upper Division Integrative Studies in Cultural Pluralism. The General Studies program satisfies general education requirements as specified in The California Administrative Code, Title 5. The statutory requirement in American institutions (History 101 or examination and Political Science 101 or examination) is *not* part of the General Studies program, but is a graduation requirement.

The 1980-81 General Studies program is required only of those students who entered CSUDH as first-time freshmen in 1980-81. Continuing students and 1980-81 transfer students have the option of choosing the old General Education program.

If you are uncertain about which program applies to you, consult your academic faculty adviser or the Coordinator of the General Studies Program, Dr. Jamie Webb (516-3538).

For the campus policy on "double-counting" general studies courses in the major and minor, see page 10 or the class schedule.

- I. BASIC SKILLS (14-18 units)
- A. English 100 or two Writing Adjuncts (SMC 107)  
English 101 or two Writing Adjuncts (SMC 107)
  - B. Quantitative Reasoning (0-4)  
Mathematics 020 or Mathematics 006  
Students may be exempted from Mathematics 020 in one of three ways. See the Information and Service Center for details.
  - C. Logic/Critical Reasoning (4)  
One of the following:  
Philosophy 120  
Small College 110  
Psychology 110
  - D. Library Skills (2)  
Library 150
- II. LOWER DIVISION EDUCATION (44 quarter units)
- A. Area of the Humanities (16)
    1. Humanities 100 or  
Small College 130 (4)
    2. Select THREE additional courses from the four categories below. Three DIFFERENT categories and three DIFFERENT departments must be represented. (12)
      - a. Cross-Cultural Perspectives (4)  
East Asian/Asian American Studies 101  
French 120  
Japanese 120  
Mexican American Studies 100  
Spanish 121  
Spanish 151  
Humanities 105
      - b. Aesthetic/Perceptual Training (4)  
Art 100  
English 130  
Music 100  
Theatre Arts 100
      - c. Critical Discipline (4)  
Linguistics 100  
Philosophy 102
      - d. Opportunities for Creativity (4)  
Art 101  
English 150  
Music 150  
Philosophy 101  
Small College 132  
Theatre Arts 158

- B. Area of the Natural Sciences (12)
  1. Nature and Methodology of the Natural Sciences (4)  
Physics 100 or  
Small College 150
  2. Important results of Scientific Inquiry (8)  
Chemistry 102  
Biological Science 102 or  
Earth Science 102 or Earth Science 150

Students majoring or minoring in programs that require introductory science courses which are more advanced than those in the General Studies program are exempted from necessarily taking the above listed General Studies courses in the natural sciences. These students should see a science faculty advisor or the Information and Service Center for details.
- C. Area of the Social Sciences (16)  
Select FOUR courses from four DIFFERENT departments.
  - Anthropology 100
  - Anthropology 115
  - Economics 100
  - Geography 100
  - Geography 111
  - History 100
  - History 111
  - Political Science 100
  - Psychology 101
  - Sociology 101
  - Sociology 102
  - Small College 120

- III. UPPER DIVISION INTEGRATIVE STUDIES IN CULTURAL PLURALISM (4 quarter units)  
One of the following (to be taken *after* 90 quarter units have been completed):
- Anthropology 220
  - Anthropology 235
  - Anthropology 289
  - Art 210
  - English/French/Spanish 210
  - English 217
  - History 242
  - History 244
  - History 245
  - History 248
  - Mexican American Studies 200
  - Music 201
  - Music 353
  - Political Science 228
  - Political Science 230
  - Political Science 243
  - Political Science 249
  - Psychology 280
  - Psychology 283
  - Sociology 222
  - Sociology 231
  - Sociology 283
  - Spanish 252

### STATUTORY REQUIREMENT

In addition to the General Studies requirements, students must also satisfy the statutory requirements in United States history and government by completing the following:

History 101 or examination

AND

Political Science 101 or examination



# GENERAL STUDIES: 1981-1982

The General Studies program, which is divided into three components, requires 72-76 quarter units: (I) 14-18 quarter units of Basic Skills; (II), 46 quarter units of lower division General Education divided among Humanities (16), Natural Sciences (12); Social Sciences (16), and The Whole Person (2); and (III), 12 quarter units of Upper Division Integrative Studies. The General Studies program satisfies revised general education requirements as specified in the California Administrative Code, Title 5. The statutory requirement in American Institutions (History 101 or examination AND Political Sciences 101 or examination) is not part of the General Studies program, but is a graduation requirement.

The General Studies program printed below is required of all students who enter CSUDH or a California Community College as first-time freshmen beginning Fall of 1981. Continuing students (other than 1980-81 first-time freshmen) and transfer students in continuous attendance at a California Community College or a CSU campus prior to Fall 1981 have the option of choosing the old General Education program.

If you are uncertain about which program applies to you, consult your academic faculty adviser or the Coordinator of the General Studies program, Dr. Jamie Webb (516-3538).

For the campus policy on "double-counting" general studies courses in the major and the minor, see page 11 of the class schedule.

- I. BASIC SKILLS (14-18 units)
  - A. Composition (8)
    - English 100 or two Writing Adjuncts (SMC 107)
    - English 101 or two Writing Adjuncts (SMC 107)
  - B. Quantitative Reasoning (0-4)
    - Mathematics 020 or Mathematics 006
  
- Students may be exempted from the General Studies Mathematics 020 requirement in one of three ways. See the Information and Service Center for details.
  - C. Logic/Critical Reasoning (4)
    - One of the following:
      - Philosophy 120
      - Psychology 110
      - Small College 110
  - D. Library Skills (2)
    - Library 150
  
- II. LOWER DIVISION GENERAL EDUCATION (46 quarter units)
  - A. Area of the Humanities (16)
    1. Humanities 100
    2. Select THREE additional courses from the four categories below. Three DIFFERENT categories and three DIFFERENT departments must be represented. (12)
      - a. Cross-Cultural Perspectives (4)
        - East Asian/Asian American Studies 101
        - French 120
        - Japanese 120
        - Mexican American Studies 100
        - Spanish 121
        - Spanish 151
      - b. Aesthetic/Perceptual Training (4)
        - Art 100
        - English 130
        - Music 100
        - Theatre Arts 100
      - c. Critical Discipline (4)
        - Linguistics 100
        - Philosophy 102
        - Small College 130
      - d. Opportunities for Creativity (4)
        - Art 101
        - English 151
        - Music 150
        - Philosophy 101
        - Small College 132
        - Theatre Arts 159

- B. Area of the Natural Sciences (12)
  1. Nature and Methodology of the Natural Sciences (4)
    - Physics 100 OR
    - Small College 150
  2. Important Results of Scientific Inquiry (8)
    - Chemistry 102
    - Biology 102 or
    - Earth Science 150

Students majoring/minoring in programs that require introductory science courses which are more advanced than those in the General Studies program are exempted from necessarily taking the above listed General Studies courses in the natural sciences. These students should see a science faculty adviser or the Information and Service Center for details.

- C. Area of the Social Sciences (16)
 

Select one course from EACH of the Categories below. Four DIFFERENT departments must be represented.

  1. Individual Perspectives (4)
    - Psychology 101
    - Sociology 101
  2. Groups and Society (4)
    - Anthropology 100
    - Economics 100
    - Students majoring in Business Administration ONLY may substitute ECO 110 and ECO 111 for ECO 100.*
    - Small College 120
    - Sociology 102
  3. Global Perspectives (4)
    - Geography 100
    - Political Science 100
  4. Historical Perspectives (4)
    - Anthropology 115
    - History 100
    - History 111
- D. The Whole Person (2 or 4 units)
 

One of the following:

  - Health Science 100
  - Physical Education 135 (4)
  - Recreation 101
  - Social & Behavioral Sciences 101
  - University College 110

III. UPPER DIVISION INTEGRATIVE STUDIES (12 quarter units)  
(Courses in this category are to be taken *after* 90 quarter units and the lower division categories have been completed.)

- A. Integrative Studies in the Humanities (4)
 

One of the following:

  - Humanities 210
  - Humanities 212
  - Humanities 214
- B. Integrative Studies in the Natural Sciences (4)
 

One of the following:

  - Science, Mathematics & Technology 210
  - Science, Mathematics & Technology 212
  - Science, Mathematics & Technology 214
- C. Integrative Studies in Cultural Pluralism (4)
 

One of the following:

Anthropology 220	Music 201
Anthropology 235	Music 353
Anthropology 289	Political Science 228
Art 210	Political Science 230
English/French/ Spanish 210	Political Science 243
English 217	Political Science 249
History 242	Psychology 280
History 244	Psychology 283
History 245	Sociology 222
History 248	Sociology 231
Humanities 206	Sociology 283
Mexican American Studies 200	Spanish 252

## STATUTORY REQUIREMENT

In addition to the General Studies requirements, students must also satisfy the statutory requirements in United States history and government by completing the following:

- Political Science 101 or examination
- History 101 or examination

## GENERAL STUDIES: 1982-1985

The 1982-85 General Studies program, which is divided into three components, requires 72-74 quarter units: (I), 18-20 units of Basic Skills; (II), 42 units of lower division General Education divided among Humanities (12), Natural Sciences (12), Social Sciences (16), and The Whole Person (2); and (III), 12 units of upper division Integrative Studies. The statutory requirement in American Institutions (History 101 or examination and Political Science 101 or examination) is *not* part of the General Studies program, but is a graduation requirement.

The 1982-85 General Studies program is required of all students who enter CSUDH or a California Community College as first-time freshmen beginning Fall 1982. Continuing students (other than 1980-81 and 1981-82 first-time freshman) and transfer students in continuous enrollment at a California Community College or a CSU campus since 1980-81 have the option of choosing the old General Education program.

If you are uncertain about which program applies to you, consult your academic faculty adviser or the Coordinator of the General Studies Program, Dr. Jamie Webb (516-3538).

For the campus policy on "double-counting" general studies courses in the major and minor, see page 11 of the class schedule.

- I. BASIC SKILLS (18-20 quarter units)
  - A. Composition (8)
    - English 100 or two Writing Adjuncts (SMC 107)
    - English 101 or two Writing Adjuncts (SMC 107)
  - B. Quantitative Reasoning (4)
    - Mathematics 020 or any course offered in mathematics other than MAT006, MAT 100, MAT 150, MAT 190, MAT 195, or MAT 205.
  - C. Logic/Critical Reasoning (4)
    - One of the following:
      - Philosophy 120
      - Psychology 110
      - Small College 110
  - D. Oral Communication (2)
    - Theatre Arts 120
  - E. Library Skills (0-2)
    - This category is optional. However, students are strongly encouraged to strengthen their library skills. This can be accomplished by taking:
      - Library 150
- II. LOWER DIVISION GENERAL EDUCATION (42 quarter units)
  - A. Area of the Humanities (12)
    1. Humanities 100
    2. Select TWO additional courses from the four categories below. Two DIFFERENT categories and two DIFFERENT departments must be represented.
      - a. Cross-Cultural Perspectives (4)
        - East Asian/Asian American Studies 101
        - French 120
        - Japanese 120
        - Mexican American Studies 100
        - Spanish 121
        - Spanish 151
      - b. Aesthetic/Perceptual Training (4)
        - Art 100
        - English 130
        - Music 100
        - Theatre Arts 100
      - c. Critical Discipline (4)
        - Linguistics 100
        - Philosophy 102
        - Small College 130
      - d. Opportunities for Creativity (4)
        - Art 101
        - English 151
        - Music 150
        - Philosophy 101
        - Small College 132
        - Theatre Arts 159

- B. Area of the Natural Sciences (12)
  1. Nature and Methodology of the Natural Sciences (4)
    - Physics 100 or  
Small College 150
  2. Important Results of Scientific Inquiry (8)
    - Chemistry 102 or  
Earth Science 100  
Biology 102

Students majoring or minoring in one of the Natural Sciences, or students with a strong background in the Natural Sciences may substitute more advanced science courses. These students should see a science faculty adviser or the Information and Service Center for details.

- C. Area of the Social Sciences (16)
 

Select one course from each of the categories below. Four different departments must be represented.

  1. Individual Perspectives (4)
    - Psychology 101
    - Sociology 101
  2. Groups and Society (4)
    - Anthropology 100
    - Economics 100
    - Students majoring in Business Administration ONLY may substitute Economics 110 and 111 for Economics 100.*
    - Small College 120
    - Sociology 102
  3. Global Perspectives (4)
    - Geography 100
    - Political Science 100
  4. Historical Perspectives (4)
    - Anthropology 115
    - History 100
    - History 111
- D. The Whole Person (2 or 4)
  - One of the following:
    - Health Science 100
    - Physical Education 135 (4)
    - Recreation 101
    - Social and Behavioral Sciences 101
- III. UPPER DIVISION INTEGRATIVE STUDIES (12 quarter units)
 

(Courses in this category are to be taken *after* 90 quarter units and the lower division categories have been completed.)

  - A. Integrative Studies in the Humanities (4)
    - One of the following:
      - Humanities 210
      - Humanities 212
      - Humanities 214
  - B. Integrative Studies in the Natural Sciences (4)
    - One of the following:
      - Science, Mathematics, & Technology 210
      - Science, Mathematics, & Technology 212
      - Science, Mathematics, & Technology 214
  - C. Integrative Studies in Cultural Pluralism (4)
    - One of the following:
 

<ul style="list-style-type: none"> <li>Anthropology 220</li> <li>Anthropology 235</li> <li>Anthropology 289</li> <li>Art 210</li> <li>English/French/ Spanish 210</li> <li>English 217</li> <li>History 242</li> <li>History 244</li> <li>History 245</li> <li>History 248</li> <li>Humanities 206</li> <li>Mexican American Studies 200</li> </ul>	<ul style="list-style-type: none"> <li>Music 201</li> <li>Music 353</li> <li>Political Science 228</li> <li>Political Science 230</li> <li>Political Science 243</li> <li>Political Science 249</li> <li>Psychology 280</li> <li>Psychology 283</li> <li>Sociology 222</li> <li>Sociology 231</li> <li>Sociology 283</li> <li>Spanish 252</li> </ul>
---	--

### STATUTORY REQUIREMENT

In addition to the General Studies requirements, students must also satisfy the statutory requirements in United States history and government by completing the following:

- History 101 or examination  
AND  
Political Science 101 examination



# FEES, REFUNDS, FINANCIAL INFORMATION

## TUITION IS NOT CHARGED TO LEGAL RESIDENTS OF CALIFORNIA

All students pay the regular fees shown below. Auditors pay the same fee as students registering for credit. **ALL FEES ARE SUBJECT TO CHANGE WITHOUT NOTICE BY THE TRUSTEES OF THE CALIFORNIA STATE UNIVERSITY.**

Fees for each quarter are part of the registration process and are payable at the time of registration.

In addition to these fees, non-residents of the State of California are charged tuition.

### STUDENT FEE SCHEDULE

	1-5.9 Units	6.+Units
STUDENT SERVICES FEE	\$ 70.00	\$ 70.00
STATE UNIVERSITY FEE	44.00	134.00
STUDENT ACTIVITY FEE	6.00	6.00
STUDENT CENTER FEE	5.00	5.00
FACILITIES FEE	2.00	2.00
INSTRUCTIONALLY RELATED ACTIVITIES FEE	3.00	3.00
TOTAL	\$ 130.00	\$ 220.00
POSTBACCALAUREATE SURCHARGE	12.00	12.00

- If you are a new student, a student returning after an absence of more than two academic quarters, or a student whose status has changed from undergraduate to graduate, you will also be charged a one-time Identification Card Fee of \$4.00. Identification Card Replacement fee is \$4.00.

## NON-RESIDENT TUITION FEE (in addition to the other Registration fees).

U.S. Citizens	
Per unit	\$72.00
Foreign Visa Students	
Per unit	\$72.00

## NON-RESIDENT TUITION FEE REFUNDS

Total or partial refund of this fee can be obtained if a refund application is filed with the Director of Records and Registration on or before the dates listed in the REFUND DEADLINES chart on this page. Refund applications are available from the Information and Service Center (SCC A130).

## INSTALLMENT PAYMENT OF NON-RESIDENT TUITION

Effective January 1, 1976, a non-resident student who is a citizen and resident of a foreign country and not a citizen of the United States may pay the required non-resident tuition fee on an installment basis. This is limited to two equal payments established at the time of registration.

A 15% *non-refundable* service charge will be added to each installment payment.

Payments are made to the University Cashier. Failure to pay any installment within ten (10) calendar days of the due date will result in complete disenrollment for the remainder of the quarter and the student will not be eligible to pay nonresident tuition on an installment basis in subsequent terms.

## DISHONORED CHECK POLICY

Once a check has been dishonored, no personal checks will be accepted from that person for a period of at least two academic quarters.

This rule applies to any check returned from any financial institution for any reason. The person will be required to pay all university-related debts by cash, a certified check, money order or travelers check(s) including the \$10.00 returned check fee. No personal checks will be accepted. Those passing a dishonored check may be notified and identified in three ways: a letter will be sent to them at the time the check is dishonored; a notice will be included on their registration priority card, and their fee card will be specially identified for the following two academic quarters.

## REFUND DEADLINES

**Refunds are not automatic.** If you are withdrawing from school completely reducing the number of units in which you are enrolled, you should request a refund application from the University Information and Service Center. Refunds are calculated based on the date the application is received. It is therefore important to file for a refund as soon as possible. Please review the refund deadlines shown below. No exceptions can be made to the dates noted. Service charges will be retained by the University to cover the cost of processing each refund application (\$10.00 upon complete withdrawal from school; \$5.00 for decrease in unit load).

**THE LAST DAY TO APPLY FOR A REFUND OF FEES (OTHER THAN NONRESIDENT TUITION OR PARKING FEES) is APRIL 11, 1984.** No refund applications will be accepted after this date, unless a student withdraws upon the advice of a physician and can document this fact.

The student service fee, state university fee, student activity fee, student center fee, facilities fee and instructionally related activities fee are refundable only upon complete withdrawal from the University.

### Non-resident Tuition Fee Refund Schedule:

100% - Apr. 3, 1984	50% - Apr. 17, 1984
75% - Apr. 10, 1984	25% - Apr. 24, 1984

### Parking Fee Refund Schedule:

66% - Apr. 23, 1984	33% - May 16, 1984
---------------------	--------------------

## PARKING FEES

Four-wheeled motorized vehicles (per quarter)	\$15.00
Two-wheeled motorized vehicles (per quarter - includes mopeds)	3.75
Summer Session permits	
Six Week - 1984	9.00
Five Week - 1984	9.00
Four Week - 1984	6.00

## PARKING FEE REFUNDS

See REFUND DEADLINES chart on this page. Consult with the University Information and Service Center for further information.

## OTHER FEES

Material fees (of \$5 or \$10) are charged for certain classes in Art, Music, and Physical Education. The classes are indicated, and footnoted, in the respective baccalaureate course offerings.

Competency In Writing Test	\$10.00
Late Registration (assessed the day instruction begins)	\$25.00
Check returned for any cause	\$10.00
Items lost or broken	Cost
Transcript of Record:	
Single transcript	\$4.00
Additional transcripts prepared at the same time up to ten (10) transcripts	2.00
Additional transcripts prepared at the same time that exceed the first ten (10) transcripts	1.00
Library fines—A detailed list of library overdue fines is posted at the entrance to the library.	
Lost books and other library items—Replacement cost + posted service charge	
Graduation Fees	\$10.00
Diploma Fee	\$7.00

After REGISTRATION, fees are payable at the CASHIER'S OFFICE (SCC B135) from 9 a.m. to 7 p.m., Monday through Thursday and 9 a.m. to 4 p.m. on Fridays.

FEES can be paid by

**CASH  
CHECK  
MONEY ORDER  
VISA or MASTERCARD**

## TESTING INFORMATION

### ENGLISH PLACEMENT TEST - (EPT)

All students wishing to enroll in English 100 must take the English Placement Test unless they meet one of the exemptions listed in the current catalog. Verification of exemptions in the form of letters of notification or scores reported by testing agencies is required at the time of registration for the course.

Additionally, students who are bound by the EPT requirement *must* take the test in their first quarter on campus whether they plan to take English 100 that quarter or not.

The test dates for the EPT are:

Tuesday, Mar. 27, 1984	HFA A103	2:00 - 4:30 p.m.
Friday, Mar. 30, 1984	HFA A103	9:00 - 11:30 a.m.

### COMPETENCY IN WRITING

#### UNDERGRADUATE STUDENTS

All new and returning undergraduate students admitted for Fall 1983 or subsequent quarters must meet the upper division writing requirement. Those students who have rights to a catalog prior to 1983 will be held to the graduation requirements stated therein. This would include students who have been in continuous attendance at a California Community College or CSUDH continuing students. This requirement may be satisfied by one of the following options:

- A. **VOLUNTARY TESTING.** A test, for which a fee will be charged, is available to students at regularly scheduled intervals. Students wishing to pursue this option are encouraged to take the test early in their junior year. Students are allowed to take the test only twice.
- B. **ADVANCED COMPOSITION COURSES** (offered by the English Department or by the Small College). The English Department regularly offers two types of advanced composition courses: a general purpose advanced composition course (English 250), and a course designed for students capable of profiting from intensive instruction (English 255). On occasion the Small College offers advanced writing courses.
- C. **UPPER DIVISION WRITING ADJUNCT.** The Writing Adjunct (SMC 298, 4 units required) currently offered by the Small College, is a structure for providing individualized instruction in composition that is adjunctive to study in another subject area.
- D. **UPPER DIVISION COURSES** (offered by Departments other than English). Some departments presently offer courses which, though not solely composition courses, stress instruction in writing, require frequent writing assignments, and provide regular response to students about their writing. Courses currently available in this category are Music 220, History 200, and Natural Science and Math 200.

The voluntary test is administered each quarter. Information on test date and procedures for sign-up are available in the Information and Service Center.

For further information regarding this requirement, students should contact Dr. David Rankin, Coordinator, University Composition Committee, in HFA B-344 (516-3939).

#### GRADUATE STUDENTS

All graduate students entering in Fall of 1983 and thereafter are required to satisfy the graduate competency in writing requirement in accordance with the following policy:

1. Students who have made either a score of nine on the Junior English Proficiency Essay Test or at least a grade of B, or its equivalent, in one of the undergraduate certifying courses at CSUDH are adjudged to have met the graduate writing requirement. Information regarding the schedule of test administrations and the list of approved courses is available in the Information and Service Center. (Also, see above B, C, and D.)
2. All students who did not meet the requirement as undergraduates, as in #1 above, must take the JEPET and make a score of at least nine or take one of the undergraduate certifying courses at CSUDH and make at least a grade of B.

3. Students who fail to make at least a nine on JEPET have the option of taking the exam a second time.
4. Students who fail twice to make a score of at least nine on the JEPET must take one of the undergraduate certifying courses and make at least a grade of B to meet the requirement.
5. Writing competency must be certified no later than the point of advancement to candidacy. Individual programs may require such certification at an earlier point in the student's program.
6. CSUDH will accept certification of *graduate* writing competence from another CSU campus.
7. Special arrangements will be made for some external degree programs. Students should consult with the program coordinator.

### JUNIOR ENGLISH PROFICIENCY ESSAY TEST - (JEPET)

For further information regarding the Junior English Proficiency Essay Test (JEPET) contact Suzanne Gemmell, University College at 516-3784.

### CREDIT BY EXAMINATION for English 100, 101, 250, and 252

Students wishing to earn credit by examination for English 100, English 101, English 250, or English 252 must take an examination at 10:00 a.m. on Saturday, April 7, 1984, in HFA A103. To be admitted to the testing room, each student must:

1. register for the course
2. fill out a petition to take the test. Petition forms are available in the English Department Office, (HFA E-315) and must be on file in that office before noon, April 2, 1984; and
3. provide verification of satisfactory performance on tests or in courses. Verification in the form of letters of notification, scores reported by testing agencies, grade slips, or transcripts will be checked before the petition forms are accepted by the English Department Office.

Each student petitioning to take

- English 100 is required to have an English Placement Test (EPT) score of C155 or higher. A student exempted from the EPT on the basis of a satisfactory score on the EEE, AP, SAT-Verbal, ACT, or College Board Achievement Test in English Composition *with* essay may also attempt to earn credit by examination;
- English 101 is required to have English Placement Test scores of C155 or higher AND L155 or higher and must have completed English 100; students with at least one transferable (baccalaureate) course in freshman composition must have earned a grade of B or better in that course but are exempt from the EPT;
- English 250 is required to have completed English 100 and 101 or their equivalents *with an average grade of B or better*;
- English 252 must show a passing score on the junior-level competency in writing examination (JEPET) or have successfully completed English 250, Advanced Composition, or the equivalent. They must also have completed English 100 and 101 or their equivalents.

Students who are unsuccessful in their attempts to earn credit by examination may remain in the class, complete the work, and be awarded credit at the end of the quarter. Students who pass the challenge examination may *NOT* remain in the class to earn grades better than those earned on the challenge examination. They may, however, retake the course in a later quarter to improve their grades.

More information on earning credit by examination appears in this year's catalog.

All students should bring 8½" by 11" blue books to the examination.

# TESTING INFORMATION

(continued)

## ENTRY-LEVEL MATHEMATICS (ELM)

All students who entered CSUDH Fall 1983 or later must demonstrate basic competence in mathematics. New freshmen must demonstrate competence by successful completion of the CSU Entry-Level Mathematics (ELM) Examination. Transfer students who are subject to requirements in the 1983-84 catalog must take the ELM, unless they have successfully completed (grade of C or better) a mathematics course certified for General Education-Quantitative Reasoning (intermediate algebra or above) at the time of transfer. Satisfactory performance on any of several alternate examinations may exempt students from taking this examination. For more information, contact the Admissions Office.

Students required to take this examination should do so as soon as possible after admission. Failure to take the examination before the end of the first term may lead to probation and disqualification.

The test dates for the ELM are:

April 2 - 9:30 am, H&FA A-103 (drop-in)

April 9 - 2:00 pm, H&FA A-103 (drop-in)

May 12 - 8:30 am (register by April 27 in the Testing Office)

## GRADUATE EXERCISE IN ENGLISH

Graduate students in the English Department are required to pass the Graduate Exercise (formerly called the Diagnostic Exam) unless they have already passed the Diagnostic. Students are expected to fulfill this requirement at the start of their graduate work.

The exercise, scheduled for Saturday, April 7, 1984 at 10:00 a.m., will consist of analyzing a short poem. Students may bring a dictionary.

Please register for the Graduate Exercise in the English Department Office, HFA E315, Ext. 3322.

## CHALLENGE EXAMINATION FOR HEA 220: "HEALTH IN PUBLIC EDUCATION"

Students wishing to take the Challenge Examination for HEA 220 may sign up during the Spring Quarter Registration period. The exam will be given on Thursday, April 5, from 6:30 to 8:30 p.m. Petitions must be turned into the Health Science office by Tuesday, April 3. For further information, please call 516-3818.



*The Social Systems Research Center*

# TESTING INFORMATION

## 1983-84 TESTING SCHEDULE

Name of Test	Test Dates at CSUDH	Registration Deadline	Purpose
<b>ACT AMERICAN COLLEGE TESTING PROGRAM</b>	February 11, 1984	January 13, 1984	Undergraduate Admissions
<b>ACT RESIDUAL PROGRAM</b>	March 23, 1984	March 22, 1984	Undergraduate Admission
<b>CBEST CALIFORNIA BASIC SKILLS TEST</b>	March 31, 1984 July 14, 1984	March 5, 1984 June 18, 1984	Credentialing Test
<b>CLEP COLLEGE LEVEL EXAMINATION PROGRAM</b>	March 12-17, 1984 April 16-21, 1984 May 14-19, 1984 June 11-16, 1984	February 25, 1984 March 30, 1984 April 24, 1984 May 21, 1984	Credit-by-Examination
<b>DOPPELT MATHEMATICAL REASONING TEST (DPRT)</b>	By appointment only**		Graduate Admissions
<b>EEE ENGLISH EQUIVALENCY EXAM</b>	April 21, 1984	March 21, 1984	Credit by examination for English 100 & 101
<b>EPT/ELM ENGLISH PLACEMENT TEST</b>	May 12, 1984 July 21, 1984	April 27, 1984 July 6, 1984	Required for freshmen
<b>GMAT GRADUATE MANAGEMENT ADMISSION TEST</b>	March 17, 1984 June 16, 1984	Not Available Not Available	Graduate Admission
<b>GRE GRADUATE RECORD EXAM</b>	April 28, 1984 June 9, 1984	March 23, 1984 May 4, 1984	Graduate Admission
<b>JEPET JUNIOR ENGLISH PROFICIENCY ESSAY TEST</b>	May 18, 1984	May 11, 1984	Upper Division Writing Requirement
<b>LSAT LAW SCHOOL ADMISSION TEST</b>	March 3, 1984	February 2, 1984	Law School Admission Test
<b>MAT MILLER ANALOGIES TEST</b>	By appointment only **		Graduate Admission
<b>CORE BATTERY NTE NATIONAL TEACHER'S EXAMINATION</b>	March 24, 1984	February 20, 1984	Credentialing Exam - Multiple Subjects
<b>SPECIALTY AREA NTE NATIONAL TEACHER'S EXAMINATION</b>	April 14, 1984	March 12, 1984	Credentialing Exam - Single Subject
<b>SAT SCHOLASTIC APTITUDE TEST</b>	June 2, 1984	April 27, 1984	Undergraduate Admissions
<b>TOEFL TEST OF ENGLISH AS A FOREIGN LANGUAGE</b>	March 10, 1984 May 12, 1984	February 6, 1984 April 9, 1984	Undergraduate/ Foreign Student Admission
<b>TOEFL TEST OF ENGLISH AS A FOREIGN LANGUAGE (Special Center Program)</b>	April 13, 1984 June 1, 1984	March 12, 1984 April 30, 1984	Undergraduate/ Foreign Student Admission

\*For an appointment contact Dr. Judson Taylor, 516-3827.

For additional information regarding testing you are invited to contact the TESTING OFFICE, Small College C-144A, 516-3909.

## STUDENT DEVELOPMENT

### EMPLOYMENT RECRUITMENT INTERVIEWS - SPRING 1984

The Student Development Office (SC C-128) assists students seeking career employment through job listings, direct job search, and the on-campus interview program. During the Spring 1984 quarter, the following companies are among those scheduled to participate in the campus interview program:

Franchise Tax Board; Chubb and Son; L.A. County Department of Health Services; Transamerica; Quezada Navarro; State Of California, Department of Health; I.D.S.; Calgon Corporation; Pizza Hut; Union Carbide; U.S. General Accounting Office; New York Life Insurance; Allstate Insurance; Hamilton/Avnet; Peace Corps.

Interview schedules are available in the Student Union, University Information Center, and the Student Development Office.

### STUDENT DEVELOPMENT COUNSELING GROUPS

Personal counseling is offered individually and in groups. Some of the groups and workshops which may be offered in the Winter Quarter include:

#### CREATIVE FANTASY:

Aimed primarily at self-exploration and development through utilization of fantasy techniques.

#### ASSERTION TRAINING:

This eight-session group provides students with the theory of assertive behaviors and the consequences of exhibiting them in personal and professional life. It also focuses awareness of possible behaviors and responses available in different situations. Participants will be given a chance to practice assertive behaviors, and take a new look at themselves, their lives, feelings, options and responsibilities.

#### PERSONAL COMMUNICATIONS:

This is a 10-session group designed to improve one's communication skills and, thereby, enhance interpersonal relationships.

**COUPLES:** Explores what it means to be a couple, the issues important to you and your feelings about the relationship.

#### DECISION MAKING:

A workshop designed to explain the process of decision making and to explore each participant's personal decision making style, and to present strategies for changing decision making styles.

Please contact Student Development, SCC C-128, for further information, dates and times.

### STUDENT DEVELOPMENT CAREER DEVELOPMENT & EMPLOYMENT SERVICES

#### WINTER WORKSHOPS

#### ORIENTATION:

A one-hour introduction to the Career Development and Employment Services - mandatory for all students wishing to be interviewed through the on-campus interview program.

#### RESUME PREPARATION:

A two-hour workshop designed to assist students in preparing and updating their resumes.

#### INTERVIEW SKILLS: (PART I)

How to prepare for an effective employment interview.

#### INTERVIEW SKILLS (PART II):

For those who have completed Part I and wish to practice interviewing using the video tape equipment with instant replay.

#### JOB SEARCH:

Strategies of the Job Search for those who have identified their career areas.

#### CAREER PLANNING:

This three workshop series in Career Planning is designed to help find solutions for students with undecided major/career, or students unsure of their interests or abilities. Students signing up must be able to attend all three meetings.

#### SIGI ORIENTATIONS:

SIGI, the System of Interactive Guidance and Information, is a computer program that can help you in planning for a career. SIGI allows you to examine what you want in a career and to gather information about a wide variety of occupational fields.

#### GRADUATE SCHOOL:

Discusses the motivations for graduate study, explores the preparation, selection, and application processes; also covers getting ready to go, tips on making the transfer, graduate school expectations, and answers to general questions about graduate study.

Please contact Student Development, SCC C-128, for further information, dates and times.

**STUDENT  
DEVELOPMENT  
HOURS**

**8 A.M. to 8 P.M.-**

**MONDAY THROUGH THURSDAY**

**8 A.M. TO 5 P.M. - FRIDAYS**



# STUDENT SUPPORT SERVICES

## THE STUDENT ASSOCIATION

The Student Association has been in existence in one form or another since 1967. During that time, the Student Association has been dedicated to furthering the educational, social, cultural and recreational welfare of the students at CSJDH.

In essence, the students are the Student Association's main concern. The membership fees (activity fees paid at the beginning of each quarter) constitute our yearly budget, which is expended for student-run activities that benefit students, such as inter-collegiate activities, tutorial, newspaper, Child Development Center and cultural programming. Students making decisions about activities that benefit students—that's what the Student Association is all about!

Nearly 50 student volunteers are needed yearly to fill University and Student Association committees that make important decisions concerning the educational welfare of students. Input is desperately needed at the statewide level as well. The Student Association Office is located in Small College N-104.

## STUDENT ACTIVITIES

The Student Activities and Cultural Programs Commission (S.A. and C.P. Commission) of the Student Association sponsors a wide variety of activities for students which generally includes films, speakers, dances, and other events. Contact the Student Association in SCCN-104 for further information about these programs, at 516-3686.

## STUDENT UNION AND ACTIVITIES

The UNION is located in the north and west wings of the Commons. There is a quiet lounge, where students can relax between classes, and an activities lounge in which students can participate in table and video games, billiards, and table tennis. The UNION houses the Student Activities staff and serves as a source of information about student clubs and organizations and all social, cultural, and recreational activities on the campus. The UNION staff maintains a calendar of events and sponsors many of their own activities, ranging from speakers' and cultural performances to social activities. The UNION phone number is 516-3559.

## HOUSING

### On-Campus Housing

Living on campus makes university life more fulfilling and exciting. The convenience and reasonable fees are yet other reasons for living in the new student apartments. One and two-bedroom apartments are offered furnished and unfurnished, and unlike traditional dormitories they have their own full-size kitchens. The apartments fill up early, so apply as soon as possible. For On-Campus Housing information please stop by or call the University College Dean's Office in Small College Building #3, M110, (213) 516-3784, or the Office in Building A of the Student Apartments, (213) 516-4228.

### Off-Campus Housing

As a service to students seeking off-campus housing accommodations, the Office of Student Programs keeps an up-to-date listing of local houses, apartments, and rooms that owners list with the University. For additional information regarding off-campus or on-campus housing, please call or stop by the Office of Student Programs, located in Small College Building #8, Room K-144, or telephone (213) 516-3854.

## HEALTH CENTER

The student services fee paid by all students at registration allows students to benefit from many services offered by the Health Center. Not only is care provided for illness and injury, but doctors, nurses and lab technicians do screening tests including those for diabetes, hypertension, anemia, pregnancy, and venereal disease. The Center stresses the "health and wellness" concept and assists students by providing health care consultations in such areas as nutrition, birth control counseling, weight control, relaxation training and sexuality counseling.

The Center also features a licensed pharmacy where students may get prescriptions filled and purchase over-the-counter items as well. Costs are much lower than at private pharmacies and students are invited to consult with the pharmacist.

Also offered are health education seminars on various health concerns, as well as Lifestyle Health Faires and referrals to community resources.

Located in the building north of the University Theatre, the Center is open from 8 a.m. to 7 p.m., Monday through Thursday, and 8 a.m. to 5 p.m. on Fridays.

For appointments call 516-3629 (3629 from campus phones). Students will also be seen on a walk-in basis.

## UNIVERSITY LIBRARY

Many successful students know the library can answer your questions. Use your library. It will make life easier. During the regular academic year the library hours are:

Monday through Thursday, 7 a.m. to 10 p.m.

Friday, 7 a.m. to 5 p.m.

Saturday, 11 a.m. to 5 p.m.

Sunday, 12 noon to 6 p.m.

Books may be charged out for a two week period using student identification cards. Many other services and facilities are available for student use. Students may request a library handbook which is available at the Reference Desk.

## CAFETERIA

Monday through Thursday during regular session Cafeteria hours are from 7 a.m. to 8:30 p.m. The Mexican food counter, salad bar and grill hours are 11 a.m. to 8:30 p.m. Hot entrees are available from 11 a.m. to 2 p.m. and from 4:30 to 8 p.m. Friday hours are from 7 a.m. to 3:30 p.m. and on Saturdays from 8 a.m. to 1:30 p.m.

Breakfast is served all day, as well as cold sandwiches, soft yogurt, and a variety of snack items. The Cafeteria also features many home baked items including Danish and pastries. Food vending machines are located on the first floors of the ERC and Social and Behavioral Sciences buildings. For further information please call 516-3814.

## DISABLED STUDENT SERVICES

Students having permanent as well as temporary disabilities are eligible for a variety of specialized support services including:

REGISTRATION ASSISTANCE  
PRIORITY REGISTRATION  
READERS - NOTETAKERS - INTERPRETERS  
MEDICAL PARKING

Information regarding these services can be obtained from the Office of Disabled Student Services, Student Health Center A106, or call 516-3660.

## OFFICE OF FINANCIAL AID

The following information concerning student financial assistance may be obtained at the Financial Aid Office, SC C138-E, phone 516-3647:

The Office of Financial Aid handles financial aid, and part-time employment.

The purpose of student financial aid is to provide appropriate financial assistance to eligible students to aid them in achieving their educational objectives. To be considered for financial assistance, students must complete the Student Aid application for California. Students who are applying for 1983-84 should complete the application by March 1. All undergraduate students who have not received a bachelor's degree and are applying for financial aid must also apply for a Pell Grant.

The University participates in the following financial aid programs: National Direct Student Loans (NDSL); Guaranteed Student Loans (G.S.L.); College Work Study (CWS), Supplemental Educational Opportunity Grants (SEOG); Pell Grant; California Educational Opportunity Grants (EOP); State University Grant (SUG); California Scholarship (Cal Grant A); the College Opportunity Grant (C.O.G. or Cal Grant B); and the California Graduate Fellowship Program, the Bilingual Teacher Grant Program (BTG), and the California Loan to Assist Student Program (CLAS).

A brochure is available in the Office of Financial Aid to explain the various programs in detail.

# STUDENT SUPPORT SERVICES

## AIR FORCE ROTC

Through arrangements with the Air Force ROTC Department at Loyola Marymount University, students at CSUDH can enroll in the four-year Air Force ROTC program. ROTC classes are held on Tuesday or Saturday mornings at Loyola Marymount University and the credits earned are counted as elective units toward graduation requirements. Successful completion of the AFROTC program (and receipt of a bachelor's degree) lead to a commission as a second lieutenant in the U.S. Air Force. For additional information contact the CSUDH office of Student Development, or the Department of Aerospace Studies (AFROTC) Loyola Marymount University, Los Angeles, CA 90045, Telephone: (213) 642-2770. This program is also available on Thursday afternoons (3 to 6 p.m.) at CSU Long Beach. Telephone: (213) 498-5743.

## STUDENT ESCORT SERVICE

Under the direction of the Department of Public Safety, Student Assistants are employed to escort the university community to their parked vehicles during the evening hours. The service is available Monday through Thursday evenings from 6:30 p.m. to 10:30 p.m. Persons wishing to use this service should phone 3639. On campus courtesy telephones are available in the Cafeteria, the lobby of the Library and the Information & Service Center. The student assistants wear distinctive red jackets with the Public Safety patch on the front.

## WOMEN'S CENTER

The Women's Center provides an environment which encourages and supports the personal and academic growth of women on the CSUDH campus, and sponsors and co-sponsors programs which assist in this growth. Offerings include information and referral services, peer advising, workshops, and special guest lectures.

The Center has a number of resources for women and men—a growing collection of books, periodicals, magazines, newsletters, and journals; works by, for and about women, women's issues and the women's movement; resource files, bulletin boards with upcoming events, news items and interesting information about women throughout the world.

The Center also maintains references which include information on civil and legal rights, divorce procedures, the filing of discrimination complaints, medical and counseling services, and many other practical concerns. The Women's Center staff is available to assist women and men in using these materials and in locating services and information. The Center publishes a quarterly newsletter, and "The Women's Center Handbook." Students may obtain academic credit as Women's Center interns. The Center is located in SCC G-140 (Dominguez Room A, The Commons.) Telephone is 516-3759.

## OFFICE OF SPECIAL PROGRAMS

The Office of Special Programs includes the Educational Opportunity Program and the Parolee Educational Program (PEP). E.O.P. was established for students who may require assistance while seeking both educational and personal goals and handles its students according to their individual needs, students must be initially admitted to CSUDH through E.O.P. in order to qualify for the services. For further information call 516-3632 or drop by SMC-C127.

## LEARNING ASSISTANCE CENTER

Located on the lower level of the Educational Resources Building (ERC A103) is the Learning Assistance Center.

Services include tutoring, and assistance with problems that affect studying and grades. This includes help with note taking, study habits, test taking, reading rate, vocabulary and computation skills.

Additional support includes assistance with CBEST, JEPET, and ELM preparation.

For further information call 516-3827.

## RECREATION

Physical education facilities such as a gymnasium, swimming pool, outdoor fitness trail, tennis courts, volleyball courts, track, baseball diamond, softball diamond, and the all-purpose field are available for the use of enrolled students, faculty, and staff. Students, faculty, and staff are encouraged to use the facilities as long as there is no conflict with classes or other scheduled events. Information regarding recreational use of physical education facilities should be directed to the Athletic Department in the Field House.

For further information call 516-3893.

## CHILD DEVELOPMENT CENTER

Students, faculty or staff members with children ages 2½ to 14, may be eligible to register them in the on-campus Child Development Center.

Under the auspices of the School of Education, the Center is a professional school for child development, not a baby-sitting service. Teachers and student interns observe and assist the children in the carefully prepared indoor and outdoor activities.

Funded by a variety of sources including Student Association, parents are charged a sliding fee scale. All children must be toilet trained and in good health. Each is given a noontime hot lunch. The Center hours are Monday through Friday, 7:15 a.m. to 6:30 p.m. when the University is in regular session. Call 327-2880 for further information.

## INTERCOLLEGIATE ATHLETICS

The athletic program at CSUDH is unique in its balance between men's and women's sports programs. The department currently conducts five men's sports, four women's sports and two co-educational sports which serve 150 athletes.

These 11 sports compete in the California Collegiate Athletic Association which consists of CSUDH, Cal State Los Angeles, Cal State Northridge, Cal State Bakersfield, Cal Poly Pomona, Cal Poly San Luis Obispo, Chapman College and UC Riverside. The Toros compete on a national level in NCAA Division II.

Both the men's and women's teams have enjoyed great success. The women's volleyball team has finished as high as fourth in the country while the men's basketball team captured the CCAA title in its first year in the conference in 1981.

The women's softball team was co-champions in the CCAA in 1983 while the basketball team is ready to challenge CCAA opponents in pursuit of its first title, and a young tennis team is building respectability toward a CCAA title.

On the men's side, the soccer team captured the CCAA title in 1982 and was an NCAA Quarter Finalist, while Scott MacDonald of the golf team finished 20th in the nation to complete a successful 1983 season for the golf team.

The baseball team competes against many Division I schools and has had 20 players sign professional contracts. A young tennis team is maturing and is hoping to be a factor in the CCAA race this year.

The co-educational sports are track and field and cross country. These programs have only been in existence four years but already have produced all-American and All-Conference performers in both the men and women's portions of both sports.

CSUDH has an intramural program which will provide competitive opportunities for resident and non-resident students in a wide variety of sport activities. Call 516-3761 for further information.

## ALUMNI ASSOCIATION

The CSUDH Alumni Association seeks to advance the welfare of the University, to promote common interests of its students and alumni, and to serve as liaison with the University, alumni, and the community. The Alumni Association sponsors a number of activities during the year, provides scholarship assistance to students, presents Outstanding Achievement Awards annually to outstanding seniors, and generally supports the development of the University.

Today the alumni of the University number more than 14,000 and are found throughout the United States. All CSUDH students are eligible for membership in the Alumni Association. Those students wishing further information about the Association should contact the Office of University Relations, at 516-3787.

# STUDENT SUPPORT SERVICES

(Continued)

## OLDER ADULT CENTER

The Older Adult Center (OAC) serves as a support system for older students on campus, but provides a warm and friendly atmosphere for people of all ages. The coffee pot is always on during open hours. Services include a tuition waiver program for a limited number of students over age 60, and an inter-generational shared housing program designed to match homeownership senior citizens of the community with students needing a place to live. The OAC also provides many other academic and social opportunities for students, faculty and staff. Those interested in being placed on the OAC's activities mailing list may drop by the center and sign up.

The OAC also serves as the Carson/Dominguez Hills Network of Gray Panthers, a senior citizen advocacy group. People of all ages are welcome to become active in the Gray Panthers.

Located in SBS B-235, the OAC's hours are 9 a.m. to 4:30 p.m., Monday through Thursday. For further information, call 516-4003.

## PRESIDENT'S OPEN HOURS

The President of the University and Dean of University College are available to speak to students, staff and faculty in the Dominguez Room of the Cafeteria on the first and third Tuesday of the month from 12:30 to 1 p.m., and the second and fourth Tuesday of the month from 5:30 to 6 p.m. If the President is off campus, one of the Vice Presidents will take his place.

Reservations are not necessary and the agenda is open. Any topic may be addressed.



## TORO AIDES

The Toro Aides is a program for students interested in preserving the University's first objective - to educate the students. It also visibly assists the University in maintaining a high level of responsible student involvement by developing stronger social cohesion between the CSUDH campus and surrounding communities.

These students work out of The Union on projects such as orientation, campus tours/events, Student Association elections, graduation, etc. Along with their participation in special events, the Toro Aides attend workshops in the following areas: leadership, communication, time management, and decision making. The Toro Aides work in a semi-classroom environment with minimal supervision and earn 4 units of academic credit per quarter which can be used toward graduation. The course number is UNC 208, section 01. Class begins the first Tuesday and Thursday of each quarter and will meet in The Union. The skills and experiences students acquire will be applicable in many situations during their lifetime. For further information, come into The Union, or call extension 3559.

## CLASS TIMES AT DOMINGUEZ HILLS

7:30 A.M. - 9:10 A.M.  
9:20 A.M. - 11:00 A.M.  
11:10 A.M. - 12:50 P.M.  
1:00 P.M. - 2:40 P.M.  
2:50 P.M. - 4:30 P.M.  
4:40 P.M. - 6:20 P.M.  
6:30 P.M. - 8:10 P.M.  
8:20 P.M. - 10:00 P.M.

## BOOKSTORE POLICIES

**The University Bookstore**  
900 E. Victoria St.  
Carson, Calif. 90747  
516-3789

**Store Hours**  
Monday thru Thursday  
7:30 a.m. - 8:00 p.m.  
Friday  
7:30 a.m. - 4:00 p.m.

**Bookstore Hours during First Three Weeks of Quarter are:**  
Monday - Thursday, 8:30 a.m.-8:30 p.m.; Friday, 8:30 a.m.-4 p.m.

**Check your receipt.** Keep it - you must present it for any exchange or refund.

**Do not write** in or soil your book if you think you may make an exchange. We reserve the right to pass judgment on condition of return items.

**Defective New Books** will be replaced at once, along with your receipt. Used books are not guaranteed.

**Full refund:** for three weeks only from date instruction begins. The cutoff date for each quarter will be posted in the bookstore prior to the start of each quarter.

**24 hour refund:** Merchandise purchases after full refund period is subject to being returned within 24 hours of purchase.

No refunds are permitted during the last two weeks of classes.

**The Bookstore** will accept your personal check in payment for merchandise under the following conditions:

1. Name and bank must be imprinted.
2. You present your student identification card and your California drivers license.
3. It is your personal check or that of your parents.
4. Visa and Mastercard are accepted.

There will be a service charge of \$10.00 for all checks returned from the bank.

### BUY BACK POLICY

**Used Books** are only bought by the Bookstore during finals week.

**Fifty percent** of current new prices will be paid for the books in good resalable condition, if they are useable at CSUDH again as texts the following quarter.

**Market value** will be paid for books in good resaleable condition which are **not** to be used at CSUDH again the following quarter but are current elsewhere.

**Market value usually** is 25% of the new book price for hardbound books and 10 cents on the dollar for paperbacks.

This market value procedure is offered as a service only and is one way of allowing students to dispose of unwanted textbooks without a complete loss. There is no profit in this for us, we are doing it to help you.



## THEATRE ARTS PROGRAM SPRING SCHEDULE OF PLAYS

In the University Theatre:

### LAST OF THE RED HOT LOVERS

Neil Simon's smash hit Broadway comedy about mid-life crises is one of the best from the pen of America's most successful playwright.

April 27, 28 and May 3, 4, and 5

### A STREETCAR NAMED DESIRE

A play of great poetic power, this masterpiece by the late Tennessee Williams won a Pulitzer prize for his story of Blanche Dubois, a beautiful woman whose life is undermined by fantasy and the memory of a tragic love.

May 25, 26 and 31 and June 1 and 2

For ticket information call the University Theatre at  
(213) 516-3589.



## ANSWERS TO OFTEN ASKED QUESTIONS

- You can tell if a class has been closed during Registration by checking the boards at the entrance to registration and in the special advising area.
- Another person can register for you and pay your fees. They can also make mistakes which you will have to rectify.
- Students interested in participating in Intercollegiate Athletics should contact the Physical Education Department (516-3893) or the respective coach of the team sport.
- Upon receipt of a bachelor's degree at any of the 19 CSU campuses, students must reapply to the campus of his/her choice if they wish to do the following: continue post-baccalaureate studies, pursue graduate studies, an undeclared major or a second bachelor's degree. Contact the Information and Service Center at 516-3696 for further information.
- Admission requirements are the SAME for part-time or full-time students or for those attending during the day, evening or Saturday.
- Evening students (attending 6 p.m. and later) can complete 12 units per quarter by attending two evenings and a Saturday morning, or by starting the two-evening sequence at 4:40 or 6:30 p.m.
- Physical education and health classes are not general CSUDH requirements for graduation.
- Copying machines are available day or evening at the Library and the Bookstore at 10¢ per page.
- Smoking is not allowed in classrooms. You may ask the instructor to enforce this regulation.
- If you drop a class during the first three weeks of a quarter there will be no record of it on your transcript.
- A new two-year University Catalog is now available in the Bookstore. The catalog includes the major and minor requirements for all academic programs at CSUDH. A sheet for each major, undergraduate and graduate, with the same curriculum information is available at the Information and Service Center (516-3969) beginning each Fall quarter.

# DEPARTMENT LOCATIONS AND PHONE NUMBERS

For General Information, call 516-3300.  
(Check individual offices for specific hours of service.)

DEPARTMENT	LOCATION	PHONE
ADMISSIONS AND RECORDS	SCC J 103	3600
AFRO-AMERICAN STUDIES	SBS B 334	3431
ALUMNI AFFAIRS	ERC G 511	3787
ANTHROPOLOGY	SBS G 322	3443
ART	HFA A 111	3310
ATHLETICS	FH 016	3893
BEHAVIORAL SCIENCE - UNDERGRADUATE	SBS G 322	3443
BEHAVIORAL SCIENCE - GRADUATE	SBS B 331	3435
BIOLOGY	NSM A 124	3381
BOOKSTORE	SCC F 130	3789
BUSINESS ADMINISTRATION		
ACCOUNTING/COMPUTER INFORMATION SYSTEMS/LAW	SBS D 325	3556
ADVISEMENT CENTER	SBS B 317	3561
FIN/QUAN METH/R.E.	SBS B 306	3557
MGMT/MKGT	SBS D 321	3551
M.B.A.	SBS B 308	3465
CAFETERIA	CAFETERIA	3814
CASHIER	SCC B 135	3812
CHEMISTRY	NSM B 202	3376
CHILD DEVELOPMENT CENTER	CASA DOMINGUEZ	327-2880
COMMUNICATIONS	HFA A 334	3313/3822
COMPUTER CENTER	SCC D 105	3702
COMPUTER LAB	SCC E 127	3847
COMPUTER SCIENCE	NSM A 132	3398
DISABLED STUDENT SERVICES	SHC A 106	3660
TELECOMMUNICATIONS DEVICE FOR THE DEAF	SHC A 106	4028
EARTH SCIENCES	NSM B 202	3376
EAST ASIAN/ASIAN AMERICAN STUDIES	HFA A 340	3326
ECONOMICS	SBS D 311	3446
SCHOOL OF EDUCATION		
ATHLETICS	FH 016	3893
CREDENTIAL ANALYST	HFA B 302	3521
DEAN'S OFFICE	HFA C 316	3519
GRADUATE STUDIES	HFA C 308	3522
RECREATION	FHC C 003	3761
TEACHER EDUCATION	HFA C 306	3522
EMERGENCY (PUBLIC SAFETY)	SCC A 122	3333
ENGLISH	HFA E 315	3322
ENGLISH AS 2ND LANGUAGE (ESL)	HFA E 315/B 337	3322/3938
ENVIRONMENTAL STUDIES	SBS B 331	3435
E.P.I.C.	SCC K 148	3735/3736
EVENING SERVICES	SCC A 130	3696
EXPERIENTIAL EDUCATION	SCC K 148	3735
EXTENDED EDUCATION	ERC C 502	3737
EXTENSION OFFICE	ERC C 508	3741
EXTERNAL DEGREE/MSA	ERC C 508	3741
OPEN UNIVERSITY	ERC C 508	3741
SUMMER SESSION	ERC C 508	3746
EXTERNAL DEGREE/HUMANITIES	HFA A 344	3743/3744
FINANCIAL AID	SCC C 138E	3647
FOREIGN LANGUAGES	HFA A 338	3315
GENERAL STUDIES	SCC B 145G	3538
GEOGRAPHY	SBS A 334	3641
GRADUATE ADVISING	SCC B 145	3538
HEALTH PROGRAMS and PSYCHOLOGICAL COUNSELING		
STUDENT HEALTH CENTER	SHC A 129	3629
HEALTH SCIENCE	SHC A 141	3818
PSYCHOLOGICAL COUNSELING	SHC A 141	3818

# DEPARTMENT LOCATIONS AND PHONE NUMBERS

(continued)

DEPARTMENT	LOCATION	PHONE
HISTORY	SBS A 306	3448/3449
PUBLIC HISTORY & HISTORIC PRESERVATION	SBS A 306	3448
HOUSING	SCC M 110	3784
HUMANITIES AND FINE ARTS	HFA E 303	3317
HUMANITIES (EXTERNAL DEGREE)	HFA A 344	3743/3744
HUMANITIES M.A. and G.S. (On Campus)	HFA E 305	3993
HUMAN SERVICES	SBS A 334	3641
INFORMATION AND SERVICE CENTER	SCC A 130	3696
INSTRUCTIONAL MEDIA SERVICES	ERC C 108	3704
LABOR STUDIES	SBS B 334	3431
LANGUAGE LEARNING CENTER (DEPT. OF FOREIGN LANG.)	HFA A 316	3315/3637
LEARNING ASSISTANCE CENTER	ERC A 103	3827/3828
LIBERAL STUDIES	SCC E 173	3832
LIBRARY		
CIRCULATION OFFICE	ERC B 320	3712
CIRCULATION COUNTER	ERC A 218	3714
RESERVE BOOK ROOM	ERC C 121	3717
LINGUISTICS	HFA B 337/E 315	3938/3322
LOST AND FOUND	SCC A 122	3639
MANAGEMENT, SCHOOL OF	SBS A 326	3548
ADVISEMENT CENTER	SBS B 317	3561
MATHEMATICS	NSM A 132	3378
MEDICAL TECHNOLOGY	SHC E 105	3748
MEXICAN-AMERICAN STUDIES	HFA A 340	3326
MUSIC	HFA A 332	3543
OLDER ADULT CENTER	SBS B 235	4003
PARALEGAL STUDIES	SBS D 311	3576
PARKING PATROL	SCC A 122	3639
PHILOSOPHY	HFA B 331	3328
PHYSICAL EDUCATION AND RECREATION	FH 003	3761
PHYSICS	NSM B 202	3591
PLANT OPERATIONS	PLT OPS	3804
POLITICAL SCIENCE	SBS G 326	3434
PSYCHOLOGY	SBS A 336	3427
PUBLIC ADMINISTRATION AND MPA	NSM A 143	3444
PUBLIC SAFETY (CAMPUS POLICE)	SCC A 122	516-3639
(Open 24 hours a day) EMERGENCY		516-3333
PUEBLO DOMINGUEZ STUDENT APTS.	Bldg. A/Stud. Apts.	4228
RECREATION	HFA B 314	3922
RELIGIOUS STUDIES	HFA B 331	3328
SMALL COLLEGE	SCC E 173	3640/3649
SCIENCE, MATHEMATICS & TECHNOLOGY	NSM A 115	3373
SOCIAL AND BEHAVIORAL SCIENCES	SBS E 306	3429
SOCIOLOGY	SBS B 334	3431
STUDENT APARTMENTS	Bldg. A/Stud. Apts.	4228
STUDENT ASSOCIATION	SCC. N 104	3686
STUDENT COMPUTER LAB	SCC E 127	3847
STUDENT DEVELOPMENT	SCC C 128	3625
CAREER DEVELOPMENT AND EMPLOYMENT SERVICES PERSONAL COUNSELING	SCC C 128	3625
STUDENT NEWSPAPER (THE BULL'S EYE)	ERC B 129	3687
STUDENT PROGRAMS	SCC K 144	3854
STUDENT UNION	COMMONS G 149	3559
SUMMER SESSION	ERC C 508	3746
TESTING OFFICE	SCC C 144A	3909
THEATRE ARTS	UTA A 101	3588
UNIVERSITY ADVISEMENT CENTER	SCC B 145	3538
UNIVERSITY COLLEGE	SCC M 110	3784
UNIVERSITY RELATIONS	ERC G 511	3787
VETERANS AFFAIRS	SMC A 130	3643
WOMEN'S CENTER	SCC G 140	3759

# FULLTIME FACULTY TELEPHONE NUMBERS AND LOCATIONS

The California State University, Dominguez Hills telephone communications system is on a direct dialing Centrex system. The following fulltime faculty members can be reached by dialing 516 and then the first extension listed. If there is no answer, a message can be left by dialing the departments, which are listed as the second extension. At the beginning of each quarter the faculty members will announce their respective office hours at the first class session.

FOR GENERAL INFORMATION CALL  
516-3300.

Name	Telephone Number	Location	Name	Telephone Number	Location
Alt, Robert	3404/3591	NSM/C-209	Fisher, Alan	3481/3434	SBS/G-341
Anderson, Lynn	3702/3702	SCC/D-105	Fleagle, Kenneth	3331/3444	NSM/A-139
Armacost, William	3399/3378	NSM/A-133	Forbes, Charles	3564/3437	SBS/A-317
Arora, Harbans L.	3391/3381	NSM/E-115	Frank, Marianne	3762/3761	FHC/C-003
Assmann, Ingeborg	3902/3522	HFA/A-305	Freed, Rodney	3497/3446	SBS/D-312
Auerbach, Melvin	3556/3556	SBS/D-325	Garber, Marilyn	3487/3448	SBS/D-304
Baker, Bernard	3453/3321	HFA/C-328	Garcia, Eugene	3418/3376	NSM/D-325
Baldwin, Claudia	3718/3850	ERC/A-218	Geller, Lila	3932/3322	HFA/B-328
Barnett, Donald	3575/3556	SBS/C-317	Giacosie, Robert	3365/3381	NSM/B-106
Berry, John	3560/3551	SBS/C-315	Glendenning, Barbara	3718/3850	ERC/A-218
Beym, Richard	3952/3315	HFA/A-335	Goders, John	3969/3310	HFA/B-115
Bialosky, Marshall	3948/3543	HFA/A-343	Goldman, Ivan	3653/3313	HFA/A-345
Billes, Frank	3447/3446	SBS/D-314	Gopaul, Paul	3468/3448	SBS/A-309
Blischke, William	3532/3532	ERC/D-520	Gould, William E.	3397/3378	NSM/A-129
Blyn, Martin	3342/3557	SBS/B-309	Grabiner, Judith	3974/3448	SCC/L-149
Bohart, Arthur	3464/3427	SBS/B-335	Gray-Shellberg, Lisa	3538/3427	SBS/G-310
Bohman, Charmayne	3522/3522	HFA/C-308	Greene, Garret	3393/3376	NSM/C-333
Bomser, Alan	3503/3431	SBS/C-325	Greenwald, Joel	3574/3551	SBS/C-316
Book, Stephen A.	3389/3378	NSM/A-119	Grenier, Judd	3471/3448	SBS/A-313
Bradfield, David	3534/3543	HFA/B-101	Groff, Linda J.	3470/3434	SBS/B-325
Brest, David E.	3390/3381	NSM/A-120	Gutierrez, Ann	3916/3522	HFA/B-309
Bryan, Ed	3973/3649	SCC/L-149	Hagan, William	3883/3328	HFA/E-311
Bullaro, John	3928/3322	HFA/B-340	Hall, Forrest	3718/3850	ERC/A-218
Cady, Dave	3489/3448	SBS/D-308	Hanson, Deanna	3832/3832	SCC/E-173
Calatrello, Robert	3905/3522	HFA/A-307	Harris, Michael	3485/3435	SBS/G-326
Carberry, Sue	3763/3893	FHC/B-010	Harrison, Deborah	3428/3427	SBS/A-336
Carrison, Muriel	4216/3522	HFA/A-303	Harshman, Arthur	3965/3310	HFA/B-104
Casten, Carole	3933/3761	HFA/B-315	Hart, Garry D.	3378/3378	NSM/A-121
Chaffee, Lyman	3568/3434	SBS/A-327	Hass, Aaron	3462/3427	SBS/A-333
Champion, David	3543/3543	HFA/A-332	Hata, Don	3476/3448	SBS/A-301
Chang, Chi-Lung	3395/3378	NSM/A-123	Heifetz, David	3988/3649	SCC/L-149
Charnofsky, Harold	3439/3431	SBS/B-322	Heneghan, George	3490/3434	SBS/C-333
Chi, Lois W.	3401/3381	NSM/E-110	Henry, Jackson	3378/3378	NSM/A-134
Childress, Evelyn T.	3400/3381	NSM/E-116	Henschel, Diane	3511/3427	SBS/G-307
Chrispin, Barbara	3551/3551	SBS/D-321	Herne, Peter	3578/3556	SBS/C-322
Christie, Robert	3500/3431	SBS/C-338	Hill, John	3320/3543	HFA/B-103
Churchman, David	3770/3435	SBS/B-332	Hirsch, Gilah	3966/3310	HFA/B-106
Contreras, Max	3904/3522	HFA/A-315	Holden, Marjorie	3913/3522	HFA/A-321
Cooper, James	3961/3522	HFA/B-316	Hollander, Nancy	3975/3649	SCC/L-149
Cortes, Enrique	3494/3448	SBS/A-310	Holter, Howard	3451/3448	SBS/A-306
Cuervo, Jose	3951/3315	HFA/A-327	Hosakawa, Fumiko	3482/3431	SBS/C-340
Curran, Jeanne	3430/3431	SBS/G-315	Hovard, Richard	3509/3431	SBS/G-319
Danis, Stan	3463/3427	SBS/A-329	Hsiung, Ruth	4212/3818	SHC/E-108
De La Camp, Ulrich	3417/3376	NSM/C-307	Huber, Robert	4210/3588	UTC/A-201B
Desberg, Peter	3908/3522	HFA/B-308	Hughes, Robard	3550/3551	SBS/C-308
Djalali, Veis	3856/3435	SBS/B-329	Imai, James	3403/3591	NSM/C-205
Dobyns, Danette	3388/3376	NSM/D-323	Ivers, Louise	3967/3310	HFA/B-112
Dowling, Robert	3330/3551	SBS/B-331	Jackson, Judith	3925/3522	HFA/A-311
Dulgeroff, James	3460/3446	SBS/D-316	Jameson, Charles S.K.	3450/3551	SBS/C-326
Duncan-Rose, Caroline	3929/3322	HFA/B-338	Johnson, John L.	3920/3761	HFA/B-310
Eliet, Patricia	3930/3322	HFA/B-332	Johnson, Joyce	3935/3322	HFA/B-339
Ellis, Peter	3522/3522	HFA/C-306	Johnson, Robert B.	3495/3641	SBS/A-312
Etcheto, Sally	3947/3543	HFA/A-339	Jones, William	3398/3398	NSM/E-107
Fay, Chuck	3962/3328	HFA/B-320	Jordain, Violet	3934/3322	HFA/B-330
Feuer, Lois	3974/3640	SCC/L-145	Judge, Dan	3963/3310	HFA/B-110

# FULLTIME FACULTY TELEPHONE NUMBERS AND LOCATIONS

(continued)

Name	Telephone Number	Location	Name	Telephone Number	Location
Kalland, Gene	3810/3381	ERC/B-504	Parker-Jones, Joan	3921/3761	HFA/B-311
Kaplan, Jay	3491/3434	SBS/C-330	Patterson, Frederick	3926/3761	SBS/C-313
Kidane, Abraham	3507/3446	SBS/C-318	Paulhe, Peter G.	3498/3435	SBS/B-330
Kinney, Christine	4214/3629	SHC/E-117	Pena, Ben	3950/3315	HFA/A-325
Kitson, Jack	3465/3465	SBS/B-308	Peters, Anne	3457/3431	SBS/G-317
Krinsky, Eunice	3363/3378	NSM/B-216	Phillips, Laura M.	3408/3381	NSM/E-112
Kuhlmann, Gary	3572/3557	SBS/C-319	Pomerantz, Linda	3448/3448	SBS/D-310
Kuramoto, Richard	3409/3381	NSM/E-114	Poole, James	3927/3761	HFA/B-312
Kuykendall, Ken L.	3483/3443	SBS/C-342	Pope, Polly	3478/3443	SBS/G-321
La Buhn, Connie	4221/3761	FHC/C-002	Prescott, Susan	3911/3522	HFA/B-309
LaCorte, John	3960/3328	HFA/B-318	Puett, William	3444/3444	NSM/A-144
LaMarca, Raymond	3955/3313	HFA/E-313	Pyne, Thomas	3328/3328	HFA/B-331
Lance, Larrie L.	4213/3818	SHC/E-112	Quicker, John	3831/3431	SBS/B-326
Larinde, Noreen	3968/3310	HFA/B-102	Rankin, David	3939/3322	HFA/B-344
Larmore, Lawrence	3380/3378	NSM/E-113	Raphael, Sharon	3456/3431	SBS/G-313
Lauerhass, Frances	3315/3316	HFA/A-338	Ravitz, Abe	3931/3322	HFA/B-336
Laws, Donald	3842/3431	SBS/C-334	Reilly, Thomas	3773/3376	NSM/B-302
Lee, C. W.	3586/3551	SBS/B-310	Riddell, Cecilia	3543/3543	HFA/A-332
Lee, Keith	3591/3591	NSM/B-206	Riddell, James	3940/3322	HFA/B-326
Lewis, Donald	3743/3328	HFA/B-344	Riherd, Edwin Mark	3354/3588	UTC/A-201C
Loether, Herman J.	3458/3431	SBS/C-336	Riskin, Stephen	3466/3431	SBS/B-328
Lopez, Andy	3765/3761	FHC/D-002	Robinson, Gill	3357/3444	NSM/A-137
Lopilato, Carol	3540/3548	SBS/D-324	Robles, Laura	3413/3381	NSM/B-132
Loschen, Leslie	3571/3556	SBS/C-304	Rodney, Peter	3588/3588	UTC/A-101
Lyle, James L.	3412/3376	NSM/B-314	Romanov, Michael	3495/3437	SBS/A-312
Mahon, Michael	3958/3322	HFA/B-324	Romero, Raul	3326/3735	HFA/A-340
Malhotra, Vasisht	3882/3328	HFA/E-309	Rosen, Larry	3477/3427	SBS/G-311
Marienthal, Hal	3936/3313	HFA/A-329	Rosenthal, Ernest	3361/3310	HFA/A-114
Marmor, Solomon	3384/3376	NSM/B-316	Ryave, Alan L.	3431/3431	SBS/B-334
Marsh, George	3473/3427	SBS/A-337	Ryder, Walter	3570/3556	SBS/B-314
Martin, Wayne	3433/3434	SBS/A-326	Safer, David	3822/3313	HFA/A-334
Mastor, Anthony	3584/3557	SBS/C-314	Sanchez, Porfirio	3949/3315	HFA/A-331
Matthews, C. Gordon	3411/3378	NSM/A-131	Sando, Ephriam	3941/3322	HFA/B-342
McCarthy, Gus	3381/3381	NSM/A-124	Sawyer, Daniel	3922/3761	HFA/B-314
McCloskey, Joseph	3573/3557	SBS/C-313	Scherba, Dale	3915/3522	HFA/B-304
McCoy, William	3506/3431	SBS/C-331	Schoen, Stanley	3558/3556	SBS/C-312
McEnerney, Kathleen	3979/3748	SHC/E-113	Schoenwald, Ira	3818/3444	SHC/E-103
McGee, Marcella	3992/3557	SBS/B-325	Scott, Ruth	3685/3818	SHC/E-103
McKenna, Irene	3956/3322	HFA/B-341	Seely, Oliver	3383/3376	NSM/B-306
Miles, Frank B.	3396/3378	NSM/A-125	Settle, Elizabeth	3718/3850	ERC/A-218
Milfs, Milo	3505/3427	SBS/C-329	Shafer, Michael	3944/3322	HFA/B-335
Milgrim, Herbert	3566/3557	SBS/C-320	Shima, Fred	3499/3427	SBS/G-303
Miller, Christopher	3557/3553	SBS/B-306	Shimomisse, Eiichi	3959/3328	HFA/B-322
Mohamed, Ramona	3655/3641	SBS/A-330	Shore, Terence	3356/3378	NSM/A-135
Mohr, Burckhard	3938/3322	HFA/B-337	Sigurdson, David	3392/3376	NSM/B-210
Moite, Leonard	3492/3446	SBS/D-320	Simon, Eleanor	3538/3508	SCC/B-145
Montgomery, Robert W.	4224/3761	FHC/C-016	Simpson, Robin Lyn	3364/3748	SHC/E-115
Morafka, David	3407/3381	NSM/E-108	Skindrud, Karlton	3923/3522	HFA/A-319
Morris, George P.	3496/3551	SBS/C-324	Smith, Foraker	3350/3444	NSM/A-140
Nakagawa, Noboru	3480/3556	SBS/D-310	Smith, Gregory	3971/3649	SCC/L149B
Nasatir, David	3435/3857	SBS/B-333	Smith, Jeff	3444/3444	NSM/A-141
Nash, Harvey	3474/3427	SBS/A-339	Smith, Lyle	3317/3317	HFA/A-347
Nashif, Mazin M.	3554/3557	SBS/C-310	Steiner, Frances	3543/3543	HFA/A-330
Nehrbass, Richard	3502/3551	SBS/C-323	Stinson, J. Robert	3438/3641	SBS/A-315
Ng, Jolson	3917/3522	HFA/A-309	Stockhammer, Susan	3946/3543	HFA/A-341
O'Hara, Michael	3433/3434	SBS/G-326	Stricker, Frank	3448/3448	SBS/A-306
Okada, Doris	3522/3522	HFA/A-317	Strier, Franklin	3472/3556	SBS/C-303
Orellana, Sandra L.	3479/3443	SBS/G-323	Stroud, Robert	3583/3556	SBS/B-316
Palmer, Beverly	3467/3427	SBS/A-331	Sullivan, Gerald	3661/3444	NSM/A-144
Palmer, Richard	3562/3429	SBS/B-323	Sutton, Marilyn P.	3942/3322	HFA/E-307

# FULLTIME FACULTY TELEPHONE NUMBERS AND LOCATIONS

(continued)

Name	Telephone Number	Location	Name	Telephone Number	Location
Sutton, Wiley	3642/3427	SBS/A-332	Welch, James	3748/3748	SHC/E-107
Suzuki, Michiko	3937/3315	HFA/C-301	Wells, Walter	3943/3322	HFA/B-334
Taira, Kathleen	3901/3522	HFA/A-301	White, S. Glen	3964/3310	HFA/B-108
Textor, Alice	4211/3761	GYM/C-108	Wiegmann, Norman A.	3358/3378	NSM/A-136
Todd, Judy	3461/3427	SBS/A-335	Wiger, George	3376/3376	NSM/B-202
Turman, Lynette	3914/3522	HFA/B-307	Wilcox, Sandra	3512/3427	SBS/G-309
Udeze, Clement	3469/3448	SBS/A-311	Wilk, William	3984/3376	NSM/B-308
Unterbrink, Howard	3837/3551	SBS/B-315	Will, Theodore	3783/3591	NSM/C-203
Vanterpool, Rudy	3882/3328	HFA/E-309	Wilson, O. W.	3442/3434	SBS/B-327
Vaughn, Jack	3896/3588	HFA/B-105	Wolff, Diana	3924/3522	HFA/B-305
Vinovich, George	3945/3313	HFA/A-337	Woodington, Donald	3933/3522	HFA/B-315
Walter, John Paul	3348/3556	SBS/B-313	Yamada, Agnes	3322/3322	HFA/E-315
Wang, George	3569/3446	SBS/D-322	Yanai, David	3891/3761	GYM/C-108
Webb, Jamie	3387/3376	NSM/B-304	Yoshida, Kasaku	3567/3557	SBS/C-306
Weil, Ed	3443/3443	SBS/G-322	Zoerner, Cyril	3484/3551	SBS/D-326
Weisler, Raymond	3587/3556	SBS/C-302			

*You are invited to:*

## The Winter and Spring 1984 Women's Dialogue Luncheon Series

*Women reaching out to women is what the monthly Women's Dialogue Luncheon series at California State University, Dominguez Hills is all about. Designed for professional and volunteer women at the University and the surrounding community, the popular program was created to broaden knowledge and expand viewpoints.*

**TIME:** 11:45 a.m. to 1:30 p.m.  
**LUNCHEON:** \$5.00 (by reservation)  
**PLACE:** University Center  
 California State University, Dominguez Hills

*You may attend only the Dialogue if you wish which begins at 12:30 p.m.*

- March 8, 1984**    **The Feminization of Poverty**  
 Facilitator:  
 A representative of the California State Commission on The Status of Women.
- April 12, 1984**    **Women and Machismo**  
 Facilitator:  
 Porfirio Sanchez, Ph.D., Professor of Spanish, CSUDH
- May 10, 1984**    **Bulimia on College Campuses**  
 Facilitator:  
 Virginia W. Long, Ph.D., Counseling Psychologist, CSUDH

For reservations or information, call 516-3993.

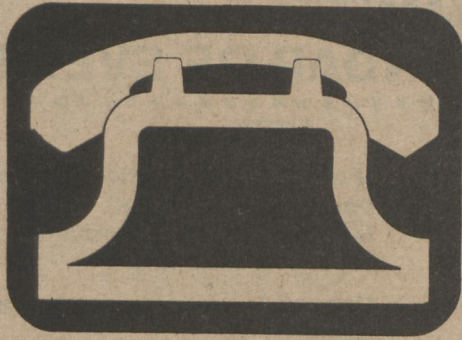

# Emergency and Frequently Called Telephone Numbers

## Emergency Numbers

DEPARTMENT                      PHONE NUMBER

### **PUBLIC SAFETY**

**(All Campus Emergencies) ... 516-3333\***

**(Open 24 Hours Every Day)**

## Frequently Called Numbers

<u>DEPARTMENT</u>	<u>PHONE NUMBER</u>	<u>DEPARTMENT</u>	<u>PHONE NUMBER</u>
UNIVERSITY DIRECTORY ASSISTANCE.....	516-3300	LEARNING CENTER.....	516-3827
ACADEMIC ADVISING .....	516-3696	GRADUATE STUDIES.....	516-3696
ADMISSIONS AND RECORDS.....	516-3600	HEALTH SERVICES.....	516-3629
BOOKSTORE .....	516-3789	HOUSING.....	516-3784
BULL'S EYE (student newspaper).....	516-3687	LIBRARY.....	516-3714
CAFETERIA .....	516-3814	STUDENT ASSOCIATION .....	516-3686
CAREER DEVELOPMENT.....	516-3625	STUDENT DEVELOPMENT .....	516-3625
DISABLED STUDENTS CENTER.....	516-3660	STUDENT PROGRAMS .....	516-3854
EXTENDED EDUCATION.....	516-3737	STUDENT UNION.....	516-3559
FINANCIAL AID .....	516-3647	TESTING CENTER .....	516-3909
INFORMATION CENTER.....	516-3696	THEATRE BOX OFFICE.....	516-3589
		UNIVERSITY RELATIONS.....	516-3787

When using free campus phones, dial only the last four numbers.

\*On Jan. 1, 1984, Los Angeles county will go into 911 Emergency Numbers and all police departments will participate in this emergency system.

# INTELLECTUAL LIFE COMMITTEE WINTER AND SPRING 1983-84 CALENDAR OF EVENTS



## FEBRUARY

- Mon., Feb. 6  
7 p.m.  
University Theatre  
\$3 General,  
\$2 Students &  
Senior Citizens

**Dr. Andrew Brimmer**, Internationally recognized economist.  
Topic: "Economic Growth, Technology & Employment." (Made possible by a grant given by *Genisco Technology*)
- Tues., Feb 7  
12 Noon  
HFA - A103  
Admission Free

The Artist Concert and Careers Series.  
**Ms. Althea Waite**,  
Pianist in concert and dialogue
- Mon., Feb. 13  
12 Noon  
HFA - A103  
Admission Free

**Raymond Teplitz, M.D.**  
Experimental Biologist, City of Hope National Medical Center  
Topic: "Synthetic DNA Probe for Beta-Globin and Its Use in Sickle Cell Diagnosis"
- Mon., Feb. 20  
12 Noon  
HFA - A103  
Admission Free

Olympics on Film Series - **Dan Ryan**,  
Independent Sports Film Producer -  
"1932 Los Angeles Olympics"
- Tues., Feb. 21  
Time: TBA  
University Dance  
Studio  
Admission Free

The Artist Concert and Careers Series  
**L. Martina Young** in a Dance Master  
Class
- Wed., Feb. 22  
Time: TBA  
University Dance  
Studio  
Admission Free

The Artist Concert and Careers Series  
**Marvin Tunney** in a Dance Master Class  
(Formerly with the Alvin Alley Dance  
Company)
- Wed., Feb. 22  
Time: TBA  
University Dance  
Studio  
Admission Free

The Artist Concert and Careers Series  
**L. Martina Young and Marvin Tunney**  
in a Lecture, Demonstration and Dialogue:  
"The Career of the Afro-American Dancer"

## MARCH

- Mon., Mar. 5  
10 a.m.  
HFA - A103  
Admission Free

Annual CSU Trustee Lecture  
**Lynne Myers, Esq.**, Member of The  
California State University Board of  
Trustees
- Wed., Mar. 7  
12 Noon  
HFA - A103  
Admission Free

**Humanist Perspectives on Contemporary Issues, Part II**  
Moderated by: Dr. Burckhard Mohr and  
Mr. Ernest Rosenthal
- Mon., Mar. 12  
12 Noon  
Peace Room  
Admission Free

School of Social and Behavioral Sciences  
**Sabbatical Leave Forum - Part II.**  
CSUDH faculty members are scheduled  
to give presentations on sabbatical  
projects

## APRIL

- Mon., Apr. 9  
12 Noon  
HFA - A103  
Admission Free

**Humanist Perspectives on Contemporary Issues, Part III**  
Moderated by: Dr. Burckhard Mohr and  
Mr. Ernest Rosenthal
- Thurs., Apr. 12  
7 p.m.  
University Theatre  
\$5 General,  
\$3 Students &  
Senior Citizens

**Dance/LA - Modern dance Repertory Company**  
Dance L.A. brings its extensive modern  
dance repertoire to one of the out-  
standing dance stages in Los Angeles
- Thurs., Apr. 19  
12 Noon  
Peace Room  
Admission Free

School of Humanities and Fine Arts  
**Sabbatical Leave Forum.** CSUDH  
faculty members are scheduled to give  
presentations on sabbatical projects
- Tues., Apr. 24  
12 Noon  
HFA A-103  
Admission Free

**Distinguished Faculty Lecture Series.**  
Presentations by recipients of 1983  
Lyle E. Gibson Distinguished Teacher  
Award
- Wed., Apr. 25  
12 Noon  
HFA A-103  
Admission Free

**Olympics on Film Series**  
"History of Olympics"

## MAY

- Tues., May 1  
12 Noon  
Cafeteria Patio  
Admission Free

**3rd Annual Dominguez Hills Student Symposia.** Graduate and undergraduate  
students presenting papers with a period  
of questions and answers
- Thurs., May 3  
12 Noon  
Peace Room  
Admission Free

School of Science, Mathematics and  
Technology **Sabbatical Leave Forum.**  
CSUDH faculty members scheduled to  
give presentations on sabbatical re-  
search and projects
- Wed., May 9  
Time: TBA  
Location: TBA

**Mexican American Cultural Festival**
- Mon., May 14 thru  
Thurs., May 17  
12 Noon Daily  
Cafeteria Patio  
Admission Free

**Second Annual Poetry Alive Festival.**  
A series of live poetry readings by pro-  
fessional, faculty, student, staff and  
alumni poets



For further information regarding Intellectual Life Committee events, call (213) 516-3993.



ATTENTION GRADUATES



Make checks payable to:  
**CSUDH Alumni Association**

MAIL TO:  
 Ms. Nancy Lichina  
 Acting Director of Alumni Affairs  
 and Community Relations Office  
 University Relations Office  
 California State University, Dominguez Hills  
 Carson, California 90747

YES, I would like to join the Alumni Association

NAME \_\_\_\_\_

ADDRESS \_\_\_\_\_  
street

\_\_\_\_\_ city \_\_\_\_\_ state \_\_\_\_\_ zip

TELEPHONE NUMBER ( ) \_\_\_\_\_

July 1, 1983 — June 30, 1984

\$15 Annual     \$ 75 Corporate Associate

\$150 Regular Life

# SPRING 1984 GENERAL STUDIES COURSES

CHECK PAGES 14, 15, 16 FOR THE EXACT REQUIREMENTS WITHIN YOUR PROGRAM IN THE FOLLOWING CATEGORIES:

# = EVENING CLASSES

DEPARTMENT AND NUMBER SEC.	TITLE	INSTRUCTOR	FOOT-NOTES	DAYS	HOURS	UNIT	BLDG/ROOM
<b>BASIC SKILLS</b>							
<b>Composition</b>							
+ENG 100 01	FRESHMAN COMPOSITION I ESL		75	MW	9:20 - 11:00AM	4.0	HFA A221
+ENG 100 02	FRESHMAN COMPOSITION I	J BULLARO	75	MW	1:00 - 2:40PM	4.0	HFA A230
+ENG 100 03	FRESHMAN COMPOSITION I	J JOHNSON	75	TTH	1:00 - 2:40PM	4.0	HFA A230
+ENG 100 04	FRESHMAN COMPOSITION I	J JOHNSON	75	TTH	2:50 - 4:30PM	4.0	HFA A230
+ENG 100 05	# FRESHMAN COMPOSITION I	J BULLARO	75	MW	# 4:40 - 6:20PM	4.0	HFA A221
+ENG 100 06	# FRESHMAN COMPOSITION I		75	TTH	# 6:30 - 8:10PM	4.0	HFA A221
+ENG 101 01	FRESHMAN COMPOSITION II		76	MW	9:20 - 11:00AM	4.0	HFA A227
+ENG 101 02	FRESHMAN COMPOSITION II	M MAHON	76	TTH	9:20 - 11:00AM	4.0	HFA A221
+ENG 101 03	FRESHMAN COMPOSITION II ESL		76	MW	11:10 - 12:50PM	4.0	HFA A230
+ENG 101 04	FRESHMAN COMPOSITION II	I MCKENNA	76	MW	1:00 - 2:40PM	4.0	HFA A221
+ENG 101 05	FRESHMAN COMPOSITION II	P ELIET	76	TTH	1:00 - 2:40PM	4.0	HFA A221
+ENG 101 06	FRESHMAN COMPOSITION II	I MCKENNA	76	MW	2:50 - 4:30PM	4.0	HFA A230
+ENG 101 07	FRESHMAN COMPOSITION II	M SHAFER	76	TTH	2:50 - 4:30PM	4.0	HFA A221
+ENG 101 08	# FRESHMAN COMPOSITION II		76	MW	# 4:40 - 6:20PM	4.0	HFA A227
+ENG 101 09	# FRESHMAN COMPOSITION II		76	TTH	# 8:20 - 10:00PM	4.0	HFA A221
SMC 107 01	# WRITING ADJUNCT	M OPARNICA	14	M	# 4:40 - 5:30PM	2.0	SC E143
SMC 107 02	WRITING ADJUNCT	M OPARNICA	14	TBA	TBA	2.0	TBA
SMC 107 03	WRITING ADJUNCT	P HOOVLER	14	T	9:20 - 10:10AM	2.0	SC E149
SMC 107 04	WRITING ADJUNCT	P HOOVLER	14	TBA	TBA	2.0	TBA

## Quantitative Reasoning

+MAT 020 01	ALGEBRA	C CHANG		TTH	7:30 - 9:10AM	4.0	SBS D125
+MAT 020 02	ALGEBRA	N WIEGMANN		MW	9:20 - 11:10AM	4.0	SBS F121
+MAT 020 03	ALGEBRA			TTH	11:10 - 12:50PM	4.0	SBS B215
+MAT 020 04	ALGEBRA			TTH	2:50 - 4:30PM	4.0	NSM B252
+MAT 020 05	# ALGEBRA			TTH	# 4:40 - 6:20PM	4.0	NSM C221
+MAT 020 06	# ALGEBRA			MW	# 6:30 - 8:10PM	4.0	SBS B143
+MAT 020 07	# ALGEBRA			MW	# 8:20 - 10:00PM	4.0	NSM B252

## Logical/Critical Reasoning

PHI 120 01	BASIC LOGIC	T BARNES		TTH	9:20 - 11:00AM	4.0	HFA A324
PHI 120 02	BASIC LOGIC	N GRIMES		MW	11:10 - 12:50PM	4.0	HFA A324
PHI 120 03	BASIC LOGIC	R VANTERPOOL		TTH	2:50 - 4:30PM	4.0	HFA A324
PHI 120 04	# BASIC LOGIC	V MALHOTRA		MW	# 4:40 - 6:20PM	4.0	HFA A324
PHI 120 05	# BASIC LOGIC	R LEE		MW	# 8:20 - 10:00PM	4.0	HFA A324
PHI 120 06	BASIC LOGIC	R VANTERPOOL		S	9:00 - 12:20PM	4.0	SPS B140
PSY 110 01	THINKING & LOGICAL REASON	S FOX	25	TTH	11:10 - 12:50PM	4.0	SBS A110
PSY 110 02	THINKING & LOGICAL REASON	S RUNDLE	25	F	9:20 - 12:50PM	4.0	SBS B110
SMC 110 01	GEN STU BASIC SKILLS I: LANGUAGE AND POWER	D HEATH		TTH	7:30 - 9:10AM	4.0	SC E149

## Oral Communication

THE 120 01	FUNDAMENTALS OF SPEECH	J THOMPSON		TTH	1:00 - 2:40PM	2.0	UT A102
------------	------------------------	------------	--	-----	---------------	-----	---------

## Library Skills

LIB 150 01	LIB SKILLS AND STRATEGIES	B GLENDENNING		T	11:10 - 12:50PM	2.0	HFA A330
LIB 150 02	LIB SKILLS AND STRATEGIES	F HALL		W	9:20 - 11:00AM	2.0	ERC D126
LIB 150 03	LIB SKILLS AND STRATEGIES MEETS 3/31 -9-5PM; 4/1 -1-5PM & 4/7 -9-5PM	C BALDWIN		SS	TBA	2.0	EPC G149

Footnote definitions can be found at end of course listing section.  
+Consult current University Catalog for course prerequisite(s).

DEPARTMENT AND NUMBER SEC.	TITLE	INSTRUCTOR	FOOT-NOTES	DAYS	HOURS	UNIT	BLDG/ROOM
----------------------------	-------	------------	------------	------	-------	------	-----------

### AREA OF THE HUMANITIES

#### Required

HUM 100 01	INTRODUCTN TO HUMANITIES	A HARSHMAN		MW	1:00 - 2:40PM	4.0	ERC G149
HUM 100 02	INTRODUCTN TO HUMANITIES	M SHAFER		TTH	1:00 - 2:40PM	4.0	HFA A202
HUM 100 03	INTRODUCTN TO HUMANITIES	J VAUGHN		MW	11:10 - 12:50PM	4.0	HFA A219

#### Cross-Cultural Perspectives

EAS 101 01	INTRO EAST ASIAN STUDIES SAME AS HIS 112 01	D HATA		MW	9:20 - 11:00AM	4.0	SBS F125
+SPA 121 01	FIFTH-QUARTER SPANISH	J CUERVO		TTH	1:00 - 2:40PM	4.0	HFA A227

#### Aesthetic/Perceptual Training

ART 100 01	LOOKING AT ART	N LARINDE		TTH	11:10 - 12:50PM	4.0	ERC G149
ART 100 02	# LOOKING AT ART	N LARINDE		TTH	# 4:40 - 6:20PM	4.0	ERC G149
ENG 130 01	LITERARY PERCEPTIONS	A RAVITZ		MW	7:30 - 9:10AM	4.0	HFA A229
ENG 130 02	# LITERARY PERCEPTIONS	I MCKENNA		MW	# 6:30 - 8:10PM	4.0	HFA A229
MUS 100 01	INTRODUCING MUSIC	S ETCHETO		MW	9:20 - 11:00AM	4.0	HFA A202
MUS 100 02	INTRODUCING MUSIC HONORS	S STOCKHAMMER	80	MW	11:10 - 12:50PM	4.0	HFA A204
THE 100 01	TELEVISION FILM & THEATRE	S JAMAL	12	TTH	9:20 - 11:00AM	4.0	HFA A228

#### Critical Discipline

LIN 100 01	INTRODUCTION TO LANGUAGE	A GORDON		MW	1:00 - 2:40PM	4.0	HFA A223
PHI 102 01	HUMANITY, NATURE & GOD	J LACORTE		MW	1:00 - 2:40PM	4.0	HFA A324
PHI 102 02	HUMANITY, NATURE & GOD	W HAGAN		TTH	1:00 - 2:40PM	4.0	HFA A324
PHI 102 03	# HUMANITY, NATURE & GOD	W HAGAN		TTH	# 6:30 - 8:10PM	4.0	HFA A324
SHC 130 01	GEN ST CIVILIZATIONS I: CRIT THEORY & POP CULTURE	K MCMAHON		TTH	9:20 - 11:00AM	4.0	SC E145

#### Opportunities for Creativity

ART 101 01	EXPERIENCING CREATIVE ART	J GODERS		MW	11:10 - 12:50PM	4.0	HFA A228
ART 101 02	# EXPERIENCING CREATIVE ART	G WHITE		MW	# 6:30 - 8:10PM	4.0	ERC G149
ENG 151 01	WRITERS' WORKSHOP	V JORDAIN		TTH	9:20 - 11:10AM	4.0	HFA A229
PHI 101 01	VALUES AND SOCIETY	E SHIMONISSE		TTH	7:30 - 9:10AM	4.0	HFA A324
PHI 101 02	VALUES AND SOCIETY	E SHIMONISSE		TTH	11:10 - 12:50PM	4.0	HFA A324
PHI 101 03	VALUES AND SOCIETY	C FAY		MW	2:50 - 4:30PM	4.0	HFA A324
PHI 101 04	# VALUES AND SOCIETY	V MALHOTRA		MW	# 6:30 - 8:10PM	4.0	HFA A324
SMC 132 01	GEN ST CIVILIZATIONS II: CREATIVITY & MASS CULTURE	K MCMAHON		MW	1:00 - 2:40PM	4.0	SC E143

### AREA OF THE NATURAL SCIENCES

(SCIENCE MAJORS AND MINORS SHOULD CHECK WITH A FACULTY ADVISOR FOR THE APPROPRIATE COURSE TO TAKE IN THIS CATEGORY.)

#### Nature and Methodology of the Natural Sciences

PHY 100 01	PATTERNS IN NATURE	K LEE		MW	11:10 - 12:50PM	4.0	NSM C213
PHY 100 02	# PATTERNS IN NATURE	K YAHADA		MW	# 4:40 - 6:20PM	4.0	NSM C221
PHY 100 03	PATTERNS IN NATURE	R ALT		TTH	9:20 - 11:00AM	4.0	NSM B252
PHY 100 04	# PATTERNS IN NATURE			TTH	# 6:30 - 8:10PM	4.0	NSM C221

#### Important Results of Scientific Inquiry

BIO 102 01	GENERAL BIOLOGY		17	MW	9:20 - 10:35AM	4.0	NSM B252
BIO 102 02	# GENERAL BIOLOGY		17	MW	# 5:00 - 6:15PM	4.0	NSM B252
BIO 102 03	GENERAL BIOLOGY		17	TTH	7:30 - 8:45AM	4.0	NSM C221
BIO 102 04	GENERAL BIOLOGY		17	TTH	1:00 - 2:15PM	4.0	NSM B252
BIO 102 01 L	GENERAL BIOLOGY LAB			M	2:00 - 4:30PM		NSM B110

Footnote definitions can be found at end of course listing section.  
+Consult current University Catalog for course prerequisite(s).

DEPARTMENT AND NUMBER SEC.	TITLE	INSTRUCTOR	FOOT-NOTES	DAYS	HOURS	UNIT	BLDG/ROOM
<b>AREA OF THE NATURAL SCIENCES (Continued)</b>							
BIO 102 02 L#	GENERAL BIOLOGY LAB RESERVED FOR BIO 102 02			M	# 6:30 - 9:00PM		NSM B110
BIO 102 03 L	GENERAL BIOLOGY LAB	D MORAFKA		T	8:30 - 11:00AM		NSM B110
BIO 102 04 L	GENERAL BIOLOGY LAB			T	2:50 - 5:20PM		NSM B110
BIC 102 05 L#	GENERAL BIOLOGY LAB			T	# 6:30 - 9:00PM		NSM B110
BIC 102 06 L	GENERAL BIOLOGY LAB	R KURAMOTO		W	9:20 - 11:50AM		NSM B110
BIO 102 07 L	GENERAL BIOLOGY LAB	D MORAFKA		W	2:00 - 4:30PM		NSM B110
BIO 102 08 L#	GENERAL BIOLOGY LAB RESERVED FOR BIO 102 02			W	# 6:30 - 9:00PM		NSM B110
BIO 102 09 L	GENERAL BIOLOGY LAB			TH	9:20 - 11:50AM		NSM B110
BIO 102 10 L	GENERAL BIOLOGY LAB			F	9:20 - 11:50AM		NSM B110
CHE 102 01	CHEMISTRY FOR THE CITIZEN	A GREEN		MW	11:10 - 12:50PM	4.0	NSM C221
CHE 102 02	CHEMISTRY FOR THE CITIZEN	D DOBYNS		MW	1:00 - 2:40PM	4.0	NSM C221
CHE 102 03 #	CHEMISTRY FOR THE CITIZEN			MW	# 4:40 - 6:20PM	4.0	NSM C213
CHE 102 04	CHEMISTRY FOR THE CITIZEN	D DOBYNS		TTH	9:20 - 11:00AM	4.0	NSM C221
CHE 102 05 #	CHEMISTRY FOR THE CITIZEN			TTH	# 8:20 - 10:00PM	4.0	NSM C213
EAR 100 01 #	INTRO TO EARTH SCIENCES		12	MW	# 6:30 - 8:10PM	4.0	NSM C221
EAR 100 02	INTRO TO EARTH SCIENCES	C FORBES	12	TTH	11:10 - 12:50PM	4.0	NSM B252

### AREA OF THE SOCIAL SCIENCES

#### Individual Perspectives

PSY 101 01	GEN ST:UNDERSTAND HUM BEH	F SHIMA		TTH	11:10 - 12:50PM	4.0	SBS E126
PSY 101 02	GEN ST:UNDERSTAND HUM BEH	S WILCOX		MW	1:00 - 2:40PM	4.0	SBS B238
PSY 101 03	GEN ST:UNDERSTAND HUM BEH		25	S	9:20 - 12:50PM	4.0	SBS B215
SOC 101 01	THE INDIVIDUAL IN SOCIETY	A PETERS		TTH	9:20 - 11:00AM	4.0	SBS F225
SOC 101 02	THE INDIVIDUAL IN SOCIETY	A RYAVE		MW	11:10 - 12:50PM	4.0	SBS B140
SOC 101 03	THE INDIVIDUAL IN SOCIETY HONORS	E BRYAN	80	MW	9:20 - 11:00AM	4.0	NSM D129
SOC 101 04	THE INDIVIDUAL IN SOCIETY	S COMBS	25	S	9:00 - 12:40PM	4.0	SBS B238

#### Groups and Society

ANT 100 01	THE HUMAN ADVENTURE: INTRODUCTION TO CULTURE			MW	11:10 - 12:50PM	4.0	SBS A144
ANT 100 02	THE HUMAN ADVENTURE: INTRODUCTION TO CULTURE	J FENTON		TTH	11:10 - 12:50PM	4.0	SBS A144
ECO 100 01	GENERAL STUDIES ECONOMICS	F BILLES		TTH	11:10 - 12:50PM	4.0	SBS D225
ECO 110 01	ECONOMIC THEORY 1A	A KIDANE		TTH	9:20 - 11:00AM	4.0	SBS B110
ECO 110 02	ECONOMIC THEORY 1A		25	MW	9:20 - 11:00AM	4.0	SBS B140
ECO 110 03	ECONOMIC THEORY 1A	F BILLES		TTH	2:50 - 4:30PM	4.0	SBS B140
ECO 110 04 #	ECONOMIC THEORY 1A	G WANG		MW	# 6:30 - 8:10PM	4.0	SBS B110
ECC 110 05 #	ECONOMIC THEORY 1A	H GIDEY	25	MW	# 8:20 - 10:00PM	4.0	SBS B110
SMC 120 01	GEN STU HUMAN STUDIES I: HONORS	D HEIFETZ	80	TTH	1:00 - 2:40PM	4.0	SC E143
SOC 102 01	UNDERSTAND SOC RELATIONS	R HOVARD		MW	9:20 - 11:00AM	4.0	SBS F225
SOC 102 02	UNDERSTAND SOC RELATIONS	W REGENSBURGER	25	TTH	1:00 - 2:40PM	4.0	SBS F225
SOC 102 03	UNDERSTAND SOC RELATIONS	R HOVARD		MW	1:00 - 2:40PM	4.0	SBS B140

#### Global Perspectives

GEO 100 01	EARTH-THE HUMAN HOME I	R JOHNSON		MW	9:20 - 11:00AM	4.0	SBS A104
GEO 100 02	EARTH-THE HUMAN HOME I HONORS	G SMITH	12 80	F	9:20 - 12:50PM	4.0	SBS A104
GEO 100 03	EARTH-THE HUMAN HOME I	R LOCKMANN	25	TTH	11:10 - 12:50PM	4.0	SBS A104
POL 100 01	GEN ST:WORLD PERSPECTIVES	G HENEGHAN		MW	9:20 - 11:00AM	4.0	SBS A204
POL 100 02	GEN ST:WORLD PERSPECTIVES			TTH	9:20 - 11:00AM	4.0	SBS A210
POL 100 03 #	GEN ST:WORLD PERSPECTIVES			TTH	# 6:30 - 8:10PM	4.0	HFA A219

#### Historical Perspectives

ANT 115 01	INTRO TO ARCHAEOLOGY	E WEIL		MW	9:20 - 11:00AM	4.0	SBS A144
ANT 115 02	INTRO TO ARCHAEOLOGY	S ORELLANA		TTH	9:20 - 11:00AM	4.0	SBS A144

DEPARTMENT AND NUMBER SEC.	TITLE	INSTRUCTOR	FOOT-NOTES	DAYS	HOURS	UNIT	BLDG/ROOM
<b>Historical Perspectives (Continued)</b>							
HIS 100 01	PERSPECTIVE ON THE PRESENT	P GOPAUL		MW	7:30 - 9:10AM	4.0	SBS F225
HIS 100 02	PERSPECTIVE ON THE PRESENT			TTH	1:00 - 2:40PM	4.0	SBS E126
HIS 111 01	# WESTERN WORLD: MODERN EXP			MW	# 8:20 - 10:00PM	4.0	SBS D219
HIS 111 02	WESTERN WORLD: MODERN EXP	J AULD		TTH	7:30 - 9:10AM	4.0	SBS B140

### THE WHOLE PERSON

HEA 100 01	CONT PERSONAL HEA MGMT	C KINNEY		T	1:00 - 2:40PM	2.0	SC J146
HEA 100 02	CONT PERSONAL HEA MGMT	C KINNEY		M	1:00 - 2:40PM	2.0	SC E157
PER 135 01	HEALTHFUL LIVING	A LOPEZ	34	TTH	7:30 - 9:10AM	4.0	HFA A230
PER 135 02	HEALTHFUL LIVING	J POOLE	34	MW	9:20 - 11:00AM	4.0	HFA A230
REC 101 01	DIMENSIONS OF LEISURE	D SAWYER		TTH	9:20 - 10:10AM	2.0	NSM C235
REC 101 02	DIMENSIONS OF LEISURE	F PATTERSON		MW	9:20 - 10:10AM	2.0	SBS G122
SBS 101 01	PERSONAL & SOCIAL GROWTH	D SMITH	25	T	7:30 - 9:10AM	2.0	SBS A232
SBS 101 02	PERSONAL & SOCIAL GROWTH	S KRUPP	25	M	11:10 - 12:50PM	2.0	SBS A232

### UPPER DIVISION INTEGRATIVE STUDIES

#### Integrative Studies in the Humanities

+HUM 210 01	KEY CONCEPTS LITERARY UTOPIAS SAME AS SMC 230 01	L FEUER		MW	9:20 - 11:00AM	4.0	ERC G149
+HUM 212 01	KEY MOVEMENTS TADISH AND ZEN SAME AS SMC 230 04	N LARINDE		TTH	1:00 - 2:40PM	4.0	HFA A228

#### Integrative Studies in the Natural Sciences

SMT 210 01	SCIENCE AND TECHNOLOGY	J LYLE		TTH	11:10 - 12:50PM	4.0	NSM D123
+SMT 214 01	# INTRODUCTION TO COSMOLOGY	K LEE		MW	# 4:40 - 6:20PM	4.0	SBS B137

#### Integrative Studies in Cultural Pluralism

ANT 235 01	COMPARATIVE CULTURES	L MILLER	25	MW	1:00 - 2:40PM	4.0	SBS A144
ART 210 01	ART AND WORLD CULTURE	L IVERS		TTH	2:50 - 4:30PM	4.0	ERC G149
ENG 210 01	THE STUDY OF LANGUAGE SAME AS SPA 210 01	C DUNCAN-ROSE		TTH	2:50 - 4:30PM	4.0	HFA A219
+ENG 217 01	# SOCIOLING: BLACK ENGLISH	C DUNCAN-ROSE		TTH	# 8:20 - 10:00PM	4.0	HFA A223
HIS 242 01	AFRO-AMERICAN: RECON PRES	P GOPAUL		MW	11:10 - 12:50PM	4.0	ERC A127
MAS 200 01	INTRO MEXICAN AMER STUD	L POAREO		TTH	9:20 - 11:00AM	4.0	HFA A219
POL 249 01	GOV POL SUBSAHARAN AFRICA	L CHAFFEE		TTH	2:50 - 4:30PM	4.0	SBS D219
PSY 283 01	# PSYCH OF BLACK EXPERIENCE	H REECE	25	MW	# 8:20 - 10:00PM	4.0	SC E149
SOC 222 01	SOC ENVIRON OF EDUCATION	W MCCOY		MW	11:10 - 12:50PM	4.0	ERC D131
SOC 222 02	# SOC ENVIRON OF EDUCATION	P PAULHE		MW	# 8:20 - 10:00PM	4.0	SBS B231
SOC 231 01	MINORITY RACIAL ETHNC REL	F HOSOKAWA		TTH	9:20 - 11:00AM	4.0	SBS B140
SOC 231 02	# MINORITY RACIAL ETHNC REL	F ARNOLD	25	TTH	# 6:30 - 8:10PM	4.0	SBS B231
SOC 283 01	# BLACK COMMUNITIES	K PUGH-LAKIN	25	TTH	# 8:20 - 10:00PM	4.0	SBS B231

# SPRING CLASS SCHEDULE

# = EVENING CLASSES

ERC = EDUCATIONAL RESOURCES CENTER

FH = FIELD HOUSE

HFA = HUMANITIES AND FINE ARTS

NSM = NATURAL SCIENCES &amp; MATHEMATICS

SBS = SOCIAL AND BEHAVIORAL SCIENCES

SC = SMALL COLLEGE

SHC = STUDENT HEALTH CENTER

SRT = SOUTHWEST REGIONAL TRAILER

UT = UNIVERSITY THEATRE

TBA = TO BE ARRANGED

DEPARTMENT  
AND NUMBER SEC.

TITLE

INSTRUCTOR

FOOT-  
NOTES

DAYS

HOURS

UNIT BLDG/ROOM

# = EVENING CLASSES

## AFRO-AMERICAN STUDIES

AAS 290 01	SEMINAR IN AFRO-AMERICAN	W	MCCOY	31 62	MW	1:00 - 2:40PM	4.0	SBS E116
EDU 239 01	# MULTIC PERSPECTIVE TCHRS	R	CALATRELLO	21	W	# 6:30 - 10:00PM	4.0	NSM C239
EDU 239 02	# MULTIC PERSPECTIVE TCHRS	R	CALATRELLO	21	TH	# 6:30 - 10:00PM	4.0	ERC A127
+ENG 217 01	# SOCIOLOGY: BLACK ENGLISH	C	DUNCAN-ROSE		TTH	# 8:20 - 10:00PM	4.0	HFA A223
ENG 244 01	AFRO-AMERICAN PROSE	J	JOHNSON		TTH	9:20 - 11:00AM	4.0	HFA A223
HIS 218 01	FILM AS HISTORY AMERICA'S WARS SAME AS HIS 229-1/SMC220-1 MEETS 5/5, 12, 26; 6/2	N	HOLLANDER	11	S	9:00 - 12:50PM	4.0	SBS F125
					S	1:00 - 5:00PM		SBS F125
HIS 229 01	WAR AND SOCIETY THROUGH AMERICAN FILM SAME AS HIS 218-1/SMC220-1 MEETS 5/5, 12, 26; 6/2	N	HOLLANDER	11	S	9:00 - 12:00PM	4.0	SBS F125
					S	1:00 - 5:00PM		SBS F125
HIS 242 01	AFRO-AMERICAN: RECON PRES	P	GOPAUL		MW	11:10 - 12:50PM	4.0	ERC A127
HIS 276 01	AFRICA COLONIAL INDEPEND	C	UDEZE		TTH	9:20 - 11:00AM	4.0	SBS A204
POL 223 01	BLACK POLITICS	D	WILSON		TTH	1:00 - 2:40PM	4.0	SBS A210
POL 249 01	GOV POL SUBSAHARAN AFRICA	L	CHAFFEE		TTH	2:50 - 4:30PM	4.0	SBS D219
PSY 282 01	# PSY DEVELOP OF BLACK CHLD	H	REECE	25	MW	# 6:30 - 8:10PM	4.0	SBS A104
PSY 283 01	# PSYCH OF BLACK EXPERIENCE	H	REECE	25	MW	# 8:20 - 10:00PM	4.0	SC E149
SOC 231 01	MINORITY RACIAL ETHNIC REL	F	HOSOKAWA		TTH	9:20 - 11:00AM	4.0	SBS B140
SOC 231 02	# MINORITY RACIAL ETHNIC REL	F	ARNOLD	25	TTH	# 6:30 - 8:10PM	4.0	SBS B231
SOC 235 01	# SOCIAL MOVEMENTS LESBIAN/GAY FAMILY LIFE SAME AS SOC 416 01	S	RAPHAEL	11 12	TTH	# 4:40 - 6:20PM	4.0	SBS D225
SOC 235 02	SOCIAL MOVEMENTS POWER/PRES/CON IN WRK ORG MEETS 4/7, 14, 21 & 5/26	J	CURRAN	11 12	S	9:00 - 12:00PM	4.0	SBS F225
					S	1:00 - 5:00PM		SBS F225
SOC 283 01	# BLACK COMMUNITIES	K	PUGH-LAKIN	25	TTH	# 8:20 - 10:00PM	4.0	SBS B231

## ANTHROPOLOGY

ANT 100 01	THE HUMAN ADVENTURE: INTRODUCTION TO CULTURE				MW	11:10 - 12:50PM	4.0	SBS A144
ANT 100 02	THE HUMAN ADVENTURE: INTRODUCTION TO CULTURE	J	FENTON		TTH	11:10 - 12:50PM	4.0	SBS A144
ANT 115 01	INTRO TO ARCHAEOLOGY	E	WEIL		MW	9:20 - 11:00AM	4.0	SBS A144
ANT 115 02	INTRO TO ARCHAEOLOGY	S	ORELLANA		TTH	9:20 - 11:00AM	4.0	SBS A144
ANT 210 01	PSYCHOLOGICAL ANTHRO	B	SCANDALIS	25	MW	9:20 - 11:00AM	4.0	SBS E216
ANT 210 02	# PSYCHOLOGICAL ANTHRO	K	KUYKENDALL		TTH	# 6:30 - 8:10PM	4.0	SBS D219
ANT 212 01	# LANGUAGE AND CULTURE	L	MILLER	25	MW	# 6:30 - 8:10PM	4.0	SBS A144
ANT 213 01	METHODS TECHNIO ARCHAEOLOG	E	WEIL	31 61	S	TBA	4.0	SBS A144
ANT 215 01	MAGIC & RELIGION	K	KUYKENDALL		TTH	2:50 - 4:30PM	4.0	SBS A144
ANT 230 01	# PEOPLES OF THE NEW WORLD CENTRAL MEXICO	S	ORELLANA		TTH	# 4:40 - 6:20PM	4.0	SBS B137
ANT 235 01	COMPARATIVE CULTURES	L	MILLER	25	MW	1:00 - 2:40PM	4.0	SBS A144
ANT 240 01	SOCIAL STRUCTURE SAME AS SOC 211 01	R	HOVARO		MW	11:10 - 12:50PM	4.0	SBS F125
ANT 241 01	# FOLKLORE	P	POPE		MW	# 4:40 - 6:20PM	4.0	SBS A144
ANT 246 01	ANTHROPOLOGY OF WORK CLASS MEETS 3/31, 4/14, 5/5, 19 AND 6/2 ONLY	P	POPE		S	9:00 - 12:00PM	4.0	SBS A144
					S	1:00 - 5:00PM		SBS A144
ANT 249 01	ANTHROPOLOGY OF FUTURE	S	ORELLANA		TTH	1:00 - 2:40PM	4.0	SBS A144
+ANT 275 01	# ETHNOGRAPHIC METH TECHNIO SAME AS SOC 203 01/403 01	P	POPE		T	# 6:30 - 10:00PM	4.0	SBS A144
ANT 298 01	INDEPENDENT STUDY			31 65	TBA	TBA	2.0	TBA
ANT 298 02	INDEPENDENT STUDY			31 65	TBA	TBA	4.0	TBA
ANT 298 03	INDEPENDENT STUDY			31 65	TBA	TBA	4.0	TBA

Footnote definitions can be found at end of course listing section.  
+Consult current University Catalog for course prerequisite(s).

DEPARTMENT AND NUMBER SEC.	TITLE	INSTRUCTOR	FOOT-NOTES	DAYS	HOURS	UNIT	BLDG/ROOM
<b>ART</b>							
ART 100 01	LOOKING AT ART	N LARINDE		TTH	11:10 - 12:50PM	4.0	ERC G149
ART 100 02 #	LOOKING AT ART	N LARINDE		TTH	# 4:40 - 6:20PM	4.0	ERC G149
ART 101 01	EXPERIENCING CREATIVE ART	J GODDERS		MW	11:10 - 12:50PM	4.0	HFA A228
ART 101 02 #	EXPERIENCING CREATIVE ART	G WHITE		MW	# 6:30 - 8:10PM	4.0	ERC G149
ART 111 01	INTRO TO WESTERN ART II	A HARSHMAN		MW	11:10 - 12:50PM	4.0	ERC G149
+ART 150 01	CERAMICS I	J GILSON	42	MW	2:00 - 4:30PM	3.0	HFA A118
ART 165 01 #	BEGINNING PRINTMAKING	C LECLEIRE	42	TTH	# 5:40 - 8:10PM	3.0	HFA A115
ART 171 01	ART STRUCTURE II	J GODDERS		MW	2:00 - 4:30PM	3.0	HFA D104
ART 201 01	ARTS/CRAFTS FOR NON-MAJOR	G WHITE		MW	11:10 - 1:40PM	4.0	HFA D104
ART 201 02 #	ARTS/CRAFTS FOR NON-MAJOR	G HIRSCH		TTH	# 5:40 - 8:10PM	4.0	HFA D104
ART 210 01	ART AND WORLD CULTURE	L IVERS		TTH	2:50 - 4:30PM	4.0	ERC G149
+ART 244 01	GRAPHIC DESIGN I	B BAKER	42	MW	8:30 - 11:00AM	3.0	HFA C104
+ART 246 01	PACKAGE DESIGN	J JANDOWSKI		MW	11:10 - 1:40PM	3.0	HFA C104
+ART 249 01	PRODUCTION TECHNIQUES II	B BAKER		TTH	9:20 - 11:50AM	3.0	HFA C104
+ART 256 01	COMP AIDED GRAPHICS II PLUS 1 HR. 40 MIN. TBA	D JUDGE		TTH	7:30 - 9:10AM	4.0	SC E139
+ART 261 01 #	CERAMICS II	J GILSON	42	MW	# 6:30 - 9:00PM	3.0	HFA A118
+ART 273 01	LIFE DRAWING I	G WHITE		MW	2:00 - 4:30PM	3.0	HFA C103
+ART 284 01	PAINTING II	G HIRSCH		TTH	9:20 - 11:50AM	3.0	HFA A106
ART 353 01 #	ART OF CALIF & SOUTHWEST	L IVERS		TTH	# 6:30 - 8:10PM	4.0	ERC G149
+ART 357 01	HISTORY OF PHOTOGRAPHY	L IVERS		TTH	1:00 - 2:40PM	4.0	ERC G149
+ART 358 01	METAL CASTING	J GODDERS	42	TTH	12:10 - 2:40PM	3.0	HFA D103
+ART 363 01 #	CERAMICS III	J GILSON		MW	# 6:30 - 9:00PM	3.0	HFA A118
+ART 372 01	DRAWING II	G HIRSCH		TTH	2:50 - 5:20PM	3.0	HFA A106
+ART 374 01	LIFE DRAWING II	G WHITE		MW	2:00 - 4:30PM	3.0	HFA C103
ART 383 01	SILKSCREEN	C LECLEIRE	42	TTH	2:50 - 5:20PM	3.0	HFA A115
+ART 386 01	PAINTING III	G HIRSCH		TTH	9:20 - 11:50AM	3.0	HFA A106
ART 395 01 #	SEM IN THEOR OF ART CRIT	A HARSHMAN	31 62	MW	# 4:40 - 6:20PM	4.0	ERC G149
+ART 397 01	DIRECTED RESEARCH	B BAKER	61 62 66	TBA	TBA	1.0	TBA
+ART 397 02	DIRECTED RESEARCH	B BAKER	61 62 66	TBA	TBA	2.0	TBA
+ART 397 03	DIRECTED RESEARCH	B BAKER	61 62 66	TBA	TBA	3.0	TBA
+ART 397 04	DIRECTED RESEARCH	B BAKER	61 62 66	TBA	TBA	4.0	TBA
+ART 398 01	INDEPENDENT STUDY	B BAKER	61 62 66	TBA	TBA	1.0	TBA
+ART 398 02	INDEPENDENT STUDY	B BAKER	61 62 66	TBA	TBA	2.0	TBA
+ART 398 03	INDEPENDENT STUDY	B BAKER	61 62 66	TBA	TBA	3.0	TBA
+ART 398 04	INDEPENDENT STUDY	B BAKER	61 62 66	TBA	TBA	4.0	TBA
+ART 399 01	INTERNSHIP IN ART	B BAKER	61 62 66	TBA	TBA	1.0	TBA
+ART 399 02	INTERNSHIP IN ART	B BAKER	61 62 66	TBA	TBA	2.0	TBA
+ART 399 03	INTERNSHIP IN ART	B BAKER	61 62 66	TBA	TBA	3.0	TBA
+ART 399 04	INTERNSHIP IN ART	B BAKER	61 62 66	TBA	TBA	4.0	TBA
<b>BEHAVIORAL SCIENCES</b>							
BEH 390 01 #	SEMINAR IN BEH SCIENCES	L GROFF	31 62	MW	# 4:40 - 6:20PM	4.0	SBS E116
+BEH 406 01	DESIGN OF SOCIAL SYSTEMS			S	10:00 - 1:40PM	4.0	SBS B101
BEH 412 01 #	COMPUTER APPLICATIONS	D NASATIR	31 65	TH	# 6:30 - 10:00PM	4.0	SC E139
BEH 421 01 #	SEMINAR IN RESEARCH METH	D CHURCHMAN	31 65	TH	# 6:30 - 10:00PM	4.0	SC E143
BEH 424 01 #	CRIT RESEARCH & PROG	D CHURCHMAN	31 65	W	# 6:30 - 10:00PM	4.0	SBS E305
BEH 428 01	SEM APPLIED BEH SCI	D CHURCHMAN	31 65	S	10:00 - 1:40PM	4.0	OFF CAMP
BEH 450 01 #	THEORIES OF GERONTOLOGY	N LOETHER	31 65	T	# 6:30 - 10:00PM	4.0	SBS E305
BEH 458 01 #	SEM RETIREMENT PLANNING		31 65	TTH	# 4:40 - 6:20PM	4.0	SBS G122
+BEH 465 01 #	LONG-TERM CR FOR ELDERLY	R DOWNING	25 31 65	T	# 6:30 - 10:00PM	4.0	SC E145
BEH 467 01 #	SEMINAR ON DEATH & DYING	S WILCOX	31 65	M	# 6:30 - 10:00PM	4.0	SC E143
BEH 469 01 #	INTERNSHIP IN GERONTOLOGY	S RAPHAEL	31 65 12	M	# 4:40 - 6:20PM	4.0	SC E149
BEH 470 01 #	THEORIES MARRIAGE&FAMILY	S REGAS	25 31 65	MW	# 4:40 - 6:20PM	4.0	SBS G122
BEH 472 01 #	TECHNIQUES MFCC COUNSLNG	V DJALALI	31 65	W	# 6:30 - 10:00PM	4.0	SC E143
BEH 476 01 #	STUDIES IN HUMAN COMMUN	P PAULHE	31 65	TH	# 6:30 - 10:00PM	4.0	SBS D215
BEH 486 01 #	CURRENT ISSUES IN MFCC	M MILFS	31 65	T	# 6:30 - 10:00PM	4.0	SBS D215
BEH 487 01 #	INTERNSHIP MFCC	V DJALALI	12 31 65	M	# 4:40 - 6:20PM	4.0	SBS D215
BEH 487 02 #	INTERNSHIP MFCC	V DJALALI	12 31 65	T	# 4:40 - 6:20PM	4.0	SBS D215
BEH 487 03 #	INTERNSHIP MFCC	E OLANDER	12 25 31 65	W	# 4:40 - 6:20PM	4.0	SBS D215

Footnote definitions can be found at end of course listing section.  
 +Consult current University Catalog for course prerequisite(s).

## BEHAVIORAL SCIENCES (Continued)

BEH 487 04	# INTERNSHIP MFCG 1ST YEAR STUDENTS	M	MILFS	12 31 65	TH	# 4:40 - 6:20PM	4.0	SBS D219
BEH 490 01	SEMINAR SPECIAL TOPICS DIVORCE MEDIATION	B	CULP	25 31 65	S	10:00 - 1:40PM	4.0	SBS E116
+BEH 497 01	DIRECTED RESEARCH			31 68	TBA	TBA	2.0	TBA
+BEH 498 01	DIRECTED READING			31 68	TBA	TBA	2.0	TBA
+BEH 499 01	THESIS			31 68	TBA	TBA	1.0	TBA
+BEH 499 02	THESIS			31 68	TBA	TBA	2.0	TBA
+BEH 499 03	THESIS			31 68	TBA	TBA	3.0	TBA
+BEH 499 04	THESIS			31 68	TBA	TBA	4.0	TBA
+BEH 499 05	THESIS			31 68	TBA	TBA	5.0	TBA

## BIOLOGY

BIO 102 01	GENERAL BIOLOGY			17	MW	9:20 - 10:35AM	4.0	NSM B252
BIO 102 02	# GENERAL BIOLOGY			17	MW	# 5:00 - 6:15PM	4.0	NSM B252
BIO 102 03	GENERAL BIOLOGY			17	TTH	7:30 - 8:45AM	4.0	NSM C221
BIC 102 04	GENERAL BIOLOGY			17	TTH	1:00 - 2:15PM	4.0	NSM B252
BIO 102 01 L	GENERAL BIOLOGY LAB				M	2:00 - 4:30PM		NSM B110
BIO 102 02 L	# GENERAL BIOLOGY LAB RESERVED FOR BIO 102 02				M	# 6:30 - 9:00PM		NSM B110
BIO 102 03 L	GENERAL BIOLOGY LAB	D	MORAFKA		T	8:30 - 11:00AM		NSM B110
BIO 102 04 L	GENERAL BIOLOGY LAB				T	2:50 - 5:20PM		NSM B110
BIO 102 05 L	# GENERAL BIOLOGY LAB				T	# 6:30 - 9:00PM		NSM B110
BIO 102 06 L	GENERAL BIOLOGY LAB	R	KURAMOTO		W	9:20 - 11:50AM		NSM B110
BIO 102 07 L	GENERAL BIOLOGY LAB	D	MORAFKA		W	2:00 - 4:30PM		NSM B110
BIO 102 08 L	# GENERAL BIOLOGY LAB RESERVED FOR BIO 102 02				W	# 6:30 - 9:00PM		NSM B110
BIO 102 09 L	GENERAL BIOLOGY LAB				TH	9:20 - 11:50AM		NSM B110
BIC 102 10 L	GENERAL BIOLOGY LAB				F	9:20 - 11:50AM		NSM B110
+BIC 110 01	PRINCIPLES OF BIOLOGY	D	BREST		TTH	2:50 - 4:30PM	4.0	NSM C221
+BIO 112 01	# PRINCIPLES OF BIOLOGY	R	KURAMOTO	17	TTH	# 5:00 - 6:15PM	4.0	NSM D123
BIO 112 01 L	# PRINCIPLES OF BIO LAB	R	KURAMOTO		TH	# 6:30 - 9:30PM		NSM B122
+BIO 114 01	PRINCIPLES OF BIOLOGY	M	RECHT	17	TTH	11:10 - 12:50PM	4.0	SBS D219
+BIO 114 01 L	PRINCIPLES OF BIOLOGY LAB	M	RECHT		T	1:30 - 4:30PM		NSM B122
+BIO 150 01	# ELEMS HUM ANATOMY PHYS SAME AS BIO 256 01	K	TIBONE		TTH	# 4:40 - 6:20PM	4.0	SBS F121
+BIO 151 01	# ELEM HUM ANATOMY PHYS LAB	K	TIBONE		TTH	# 6:30 - 9:00PM	2.0	NSM C121
+BIO 212 01	ANIMAL PHYSIOLOGY	R	GIACOSIE		MW	2:50 - 4:05PM	3.0	NSM C213
+BIC 213 01	# PHYSIOLOGY LAB	D	BREST		TTH	# 6:30 - 9:30PM	2.0	NSM C139
+BIC 214 01	EMBRYOLOGY	D	SOLEYMANY		MW	11:10 - 12:25PM	3.0	NSM D129
+BIO 219 01	VERTEBRATE ANAT/EMBRY LAB	D	MORAFKA/D SOLEYMANY		MW	8:00 - 11:00AM	2.0	NSM C139
+BIO 220 01	# CELL BIOLOGY	L	ROBLES		TTH	# 5:00 - 6:15PM	3.0	SBS G126
+BIO 232 01	ECOLOGY	R	KURAMOTO		MW	1:00 - 2:15PM	3.0	SBS F121
+BIO 233 01	ECOLOGY LAB	R	KURAMOTO		W	2:50 - 5:50PM	1.0	NSM B122
+BIO 236 01	# ENVIRONMENTAL BIOLOGY	M	RECHT		TTH	# 8:10 - 10:00PM	4.0	NSM B252
+BIO 246 01	HUMAN HEREDITY	J	SHULKIN		MW	2:50 - 4:30PM	4.0	NSM C221
+BIC 256 01	# HUMAN ANAT & PHYSIOLOGY SAME AS BIO 150 01	K	TIBONE		TTH	# 4:40 - 6:20PM	4.0	SBS F121
+BIC 282 01	# BIO CHILDHD & ADOLESCENCE				MW	# 6:30 - 8:10PM	4.0	SBS G126
+BIO 286 01	# HUMAN AGING	E	CHILDRESS		MW	# 4:40 - 6:20PM	4.0	SBS B215
+BIO 294 01	# SENIOR SEMINAR IN BIOLOGY	L	ROBLES		T	# 6:30 - 7:20PM	1.0	NSM A115C
+BIO 294 02	SENIOR SEMINAR IN BIOLOGY	K	TIBONE		TH	12:00 - 12:50PM	1.0	NSM C235
+BIO 297 01	INDEPENDENT STUDY			61	TBA	TBA	1.0	NSM B144
+BIO 297 02	INDEPENDENT STUDY			61	TBA	TBA	2.0	NSM B144
+BIO 316 01	INVERTEBRATE ZOOLOGY			17	TTH	8:30 - 9:20AM	4.0	NSM C239
BIO 316 01 L	INVERTEBRATE ZOOLOGY LAB				TTH	9:30 - 12:30PM		NSM B122
+BIO 325 01	MEDICAL MICROBIOLOGY			17	TTH	1:00 - 2:40PM	6.0	NSM D123
BIO 325 01 L	MEDICAL MICROBIOLOGY LAB			52	TTH	2:50 - 5:50PM		NSM C151
+BIO 326 01	IMMUNOLOGY & SEROLOGY	E	CHILDRESS	17	MW	11:10 - 12:25PM	4.0	NSM D123
BIO 326 01 L	IMMUNOLOGY & SEROLOGY LAB	E	CHILDRESS	52	F	9:20 - 12:20PM		NSM C151
+BIO 343 01	# HUMAN CYTOGENETICS	J	SHULKIN	61	MW	# 6:30 - 7:20PM	2.0	NSM D123
+BIO 344 01	HUMAN CYTOGENETICS LECT	J	SHULKIN	17 65	MW	7:30 - 8:00AM	3.0	NSM C139

Footnote definitions can be found at end of course listing section.  
+Consult current University Catalog for course prerequisite(s).



DEPARTMENT AND NUMBER SEC.	TITLE	INSTRUCTOR	FOOT- NOTES	DAYS	HOURS	UNIT	BLDG/ROOM
<b>BIOLOGY (Continued)</b>							
+BIC 344 01 L#	HUMAN CYTOGENETICS LAB	J SHULKIN		MW F	# 8:00 - 10:00PM TBA		NSM C139 TBA
+BIC 353 01	ENDOCRINOLOGY	G KALLAND		TTH	9:20 - 11:00AM	4.0	SBS B215
+BIC 358 01 #	HUMAN PARASITOLOGY	D SOLEYMANY	17	MW	# 5:00 - 6:15PM	4.0	NSM D123
BIC 358 01 L#	HUMAN PARASITOLOGY LAB	D SOLEYMANY		M	# 6:30 - 9:30PM		NSM C109
+BIC 362 01	MARINE ECOLOGY	G MCCARTHY	17	TTH	2:50 - 4:30PM	4.0	SBS G126
+BIC 420 01 #	ADV IN CELL & MOLEcul BIO	M FARBER	64	TTH	# 6:30 - 8:10PM	4.0	NSM D123
+BIC 442 01 #	ADVANCES IN HUMAN GENETIC		64	TTH	# 8:20 - 9:35PM	3.0	NSM D123
+BIC 490 01 #	GRADUATE SEMINAR	K TIBONE	64	M	# 6:30 - 8:10PM	2.0	NSM C239
+BIC 496 01	DIRECTED READING		64	TBA	TBA	1.0	NSM B144
+BIC 496 02	DIRECTED READING		64	TBA	TBA	2.0	NSM B144
+BIC 496 03	DIRECTED READING		64	TBA	TBA	3.0	NSM B144
+BIC 496 04	DIRECTED READING		64	TBA	TBA	4.0	NSM B144
+BIC 498 01	DIRECTED RESEARCH		64	TBA	TBA	1.0	NSM B144
+BIC 498 02	DIRECTED RESEARCH		64	TBA	TBA	2.0	NSM B144
+BIC 498 03	DIRECTED RESEARCH		64	TBA	TBA	3.0	NSM B144
+BIC 498 04	DIRECTED RESEARCH		64	TBA	TBA	4.0	NSM B144
+BIC 498 04	DIRECTED RESEARCH		64	TBA	TBA	1.0	NSM B144
+BIC 499 01	THESIS		64	TBA	TBA	2.0	NSM B144
+BIC 499 02	THESIS		64	TBA	TBA	3.0	NSM B144
+BIC 499 03	THESIS		64	TBA	TBA	4.0	NSM B144
+BIC 499 04	THESIS		64	TBA	TBA	5.0	NSM B144
+BIC 499 05	THESIS		64	TBA	TBA	6.0	NSM B144
+BIC 499 06	THESIS		64	TBA	TBA		NSM B144

## BUSINESS ADMINISTRATION

### Courses in Accounting

+ACC 130 01	ESSENTIALS ACCOUNTING I	E ARFANIA		MW	7:30 - 9:10AM	4.0	SBS B231
+ACC 130 02	ESSENTIALS ACCOUNTING I	R WEISLER		MW	9:20 - 11:00AM	4.0	SBS D125
+ACC 130 03	ESSENTIALS ACCOUNTING I	N NAKAGAWA		MW	1:00 - 2:40PM	4.0	ERC D120
+ACC 130 04 #	ESSENTIALS ACCOUNTING I	C W LEE		MW	# 6:30 - 8:10PM	4.0	SBS B209
+ACC 130 05 #	ESSENTIALS ACCOUNTING I			MW	# 8:20 - 10:00PM	4.0	SBS D121
+ACC 130 06	ESSENTIALS ACCOUNTING I			TTH	7:30 - 9:10AM	4.0	SBS B137
+ACC 130 07 #	ESSENTIALS ACCOUNTING I	W RODGERS		TTH	# 4:40 - 6:20PM	4.0	SBS B203
+ACC 130 08 #	ESSENTIALS ACCOUNTING I	W RODGERS		TTH	# 8:20 - 10:00PM	4.0	SBS B203
+ACC 131 01	ESSENT OF ACCT II	E ARFANIA		MW	9:20 - 11:00AM	4.0	SBS B231
+ACC 131 02	ESSENT OF ACCT II	L LOSCHEN		MW	1:00 - 2:40PM	4.0	SBS B137
+ACC 131 03 #	ESSENT OF ACCT II	N NAKAGAWA		MW	# 4:40 - 6:20PM	4.0	SBS B203
+ACC 131 04	ESSENT OF ACCT II	L LOSCHEN		MW	2:50 - 4:30PM	4.0	SBS E220
+ACC 131 05 #	ESSENT OF ACCT II	J BROWN		TTH	# 6:30 - 8:10PM	4.0	SBS B203
+ACC 131 06 #	ESSENT OF ACCT II	J BROWN		TTH	# 8:20 - 10:00PM	4.0	SBS D121
+ACC 230 01	INTERMEDIATE ACCOUNTING I	M AUERBACH		MW	1:00 - 2:40PM	4.0	SBS E220
+ACC 230 02	INTERMEDIATE ACCOUNTING I	M AUERBACH		TTH	7:30 - 9:10AM	4.0	SBS E220
+ACC 230 03 #	INTERMEDIATE ACCOUNTING I	A SMITH		TTH	# 6:30 - 8:10PM	4.0	SBS D125
+ACC 231 01	INTERMEDIATE ACCOUNTING II	C CHANG		MW	9:20 - 11:00AM	4.0	SBS E126
+ACC 231 02 #	INTERMEDIATE ACCOUNTING II	D BARNETT		TTH	# 6:30 - 8:10PM	4.0	SBS E220
+ACC 232 01 #	INTERMED ACCOUNTING III			MW	# 6:30 - 8:10PM	4.0	SBS B231
+ACC 232 02 #	INTERMED ACCOUNTING III	D BARNETT		TTH	# 4:40 - 6:20PM	4.0	SBS E220
+ACC 233 01	INCOME TAXATION I	N NAKAGAWA		MW	9:20 - 11:00AM	4.0	SBS B209
+ACC 233 02 #	INCOME TAXATION I	R JAFFE		TTH	# 4:40 - 6:20PM	4.0	SBS B209
+ACC 234 01 #	INCOME TAXATION II	R JAFFE		TTH	# 6:30 - 8:10PM	4.0	SBS B209
+ACC 235 01	AUDITING	M AUERBACH		MW	9:20 - 11:00AM	4.0	SBS E220
+ACC 235 02 #	AUDITING	A SMITH		TTH	# 8:20 - 10:00PM	4.0	SBS A110
+ACC 237 01	COST ACCOUNTING	C CHANG		MW	11:10 - 12:50PM	4.0	SBS B209
+ACC 237 02 #	COST ACCOUNTING	C CHANG		MW	# 6:30 - 8:10PM	4.0	SBS E126
+ACC 238 01 #	ADVANCED ACCOUNTING I	D BARNETT		TTH	# 8:20 - 10:00PM	4.0	SBS E220
+ACC 239 01 #	ADVANCED ACCOUNTING II			TTH	# 8:20 - 10:00PM	4.0	SBS B209
+ACC 433 01 #	MANAGERIAL ACCOUNTING	J MORRIS	64	M	# 6:30 - 10:00PM	4.0	SBS F125
+ACC 434 01 #	TAXES FOR BUSINESS MANAGR	E ARFANIA	64	M	# 6:30 - 10:00PM	4.0	SBS A210
+ACC 435 01 #	SELECTED TOPICS IN ACTG		64	T	# 6:30 - 10:00PM	4.0	SBS B101

Footnote definitions can be found at end of course listing section.  
+Consult current University Catalog for course prerequisite(s).

**BUSINESS ADMINISTRATION** (Continued)**Courses in Business**

+BUS 205 01	SOCIAL RESPON OF BUSINESS				MW	7:30 - 9:10AM	4.0	SBS D125
+BUS 205 02	SOCIAL RESPON OF BUSINESS				MW	1:00 - 2:40PM	4.0	SC K147
+BUS 205 03	SOCIAL RESPON OF BUSINESS	C W LEE			TTH	11:10 - 12:50PM	4.0	ERC D126
+BUS 205 04	# SOCIAL RESPON OF BUSINESS	B PESIN			TTH	# 4:40 - 6:20PM	4.0	SBS B110
+BUS 290 01	MANAGEMENT POLICY	R HUGHES	60		MW	7:30 - 9:10AM	4.0	SBS E220
+BUS 290 02	# MANAGEMENT POLICY		60		MW	# 8:20 - 10:00PM	4.0	SBS E126
+BUS 290 03	MANAGEMENT POLICY	R HUGHES	60		TTH	7:30 - 9:10AM	4.0	SBS B101
+BUS 290 04	# MANAGEMENT POLICY		60		TTH	# 6:30 - 8:10PM	4.0	SBS D121
+BUS 290 05	MANAGEMENT POLICY	M BLYN	60		F	9:00 - 12:40PM	4.0	SBS E220
+BUS 291 01	SMALL BUSINESS INTERNSHIP	R WEISLER	12 60		MW	11:10 - 12:50PM	4.0	SBS B101
+BUS 295 01	DIRECTED STUDY		65		TBA	TBA	2.0	TBA
+BUS 295 02	DIRECTED STUDY		65		TBA	TBA	4.0	TBA
+BUS 295 08	DIRECTED STUDY		65		TBA	TBA	4.0	TBA
+BUS 295 09	DIRECTED STUDY		65		TBA	TBA	4.0	TBA
BUS 405 01	# SOCIAL/LEGAL ENV OF BUS	B PESIN	64		TH	# 6:30 - 10:00PM	4.0	SBS F125
+BUS 493 01	# SEMINAR BUSINESS POLICY	H MILGRIM	64		T	# 6:30 - 10:00PM	4.0	SBS E122
+BUS 493 02	# SEMINAR BUSINESS POLICY	H MILGRIM	64		TH	# 6:30 - 10:00PM	4.0	SBS E122
+BUS 495 01	DIRECTED STUDY		67		TBA	TBA	4.0	TBA
+BUS 495 02	DIRECTED STUDY		67		TBA	TBA	2.0	TBA
+BUS 495 03	DIRECTED STUDY		67		TBA	TBA	1.0	TBA
+BUS 495 08	DIRECTED STUDY		67		TBA	TBA	4.0	TBA
+BUS 495 09	DIRECTED STUDY		67		TBA	TBA	4.0	TBA

**Courses in Computer Information Services**

+CIS 170 01	INT TO COMP AND DATA PRO	A VASEK			MW	1:00 - 2:40PM	4.0	SC J146
+CIS 170 02	INT TO COMP AND DATA PRO	A INGRAM			MW	2:50 - 4:30PM	4.0	SC J146
+CIS 170 03	# INT TO COMP AND DATA PRO				MW	# 6:30 - 8:10PM	4.0	SC J146
+CIS 170 04	INT TO COMP AND DATA PRO	S NIEMCZYCKI			TTH	7:30 - 9:10AM	4.0	SC J146
+CIS 170 05	INT TO COMP AND DATA PRO	W RYDER			TTH	2:50 - 4:30PM	4.0	SC E139
+CIS 170 06	INT TO COMP AND DATA PRO	R FEDRICK			F	8:30 - 12:10PM	4.0	SC J146
+CIS 171 01	COMPUTER SYSTEMS FOR BUS	W RYDER			TTH	1:00 - 2:40PM	4.0	SC E139
+CIS 172 01	# INTRO COBOL PROGRAMMING	M BOHMAN			MW	# 6:30 - 8:10PM	4.0	SC K147
+CIS 172 02	INTRO COBOL PROGRAMMING	P VACCA			TTH	9:20 - 11:00AM	4.0	SC K147
+CIS 172 03	INTRO COBOL PROGRAMMING	P VACCA			TTH	2:50 - 4:30PM	4.0	SC J146
+CIS 172 04	# INTRO COBOL PROGRAMMING	A INGRAM			TTH	# 6:30 - 8:10PM	4.0	SC J146
+CIS 172 05	# INTRO COBOL PROGRAMMING	A INGRAM			TTH	# 8:20 - 10:00PM	4.0	SC J146
+CIS 271 01	ADV COBOL PROGRAMMING	L ANDERSON			MW	7:30 - 9:10AM	4.0	SC J146
+CIS 271 02	# ADV COBOL PROGRAMMING				MW	# 8:20 - 10:00PM	4.0	SC J146
+CIS 271 03	ADV COBOL PROGRAMMING	S NIEMCZYCKI			TTH	9:20 - 11:00AM	4.0	SC J146
+CIS 272 01	SYSTEM DEVELOPMENT I	W RYDER			TTH	9:20 - 11:00AM	4.0	SBS B137
+CIS 272 02	SYSTEM DEVELOPMENT I	B CARLSEN			S	8:30 - 12:10PM	4.0	SC J146
+CIS 273 01	DATA BASE SYSTEMS	A VASEK			MW	2:50 - 4:30PM	4.0	SC K147
+CIS 273 02	# DATA BASE SYSTEMS	A VASEK			MW	# 6:30 - 8:10PM	4.0	SBS B137
+CIS 274 01	SYSTEM DEVELOPMENT II	P VACCA			TTH	11:10 - 12:50PM	4.0	SC K147
+CIS 274 02	# SYSTEM DEVELOPMENT II				TTH	# 6:30 - 8:10PM	4.0	SBS B137
+CIS 275 01	# DATA COMMUNICATIONS	A S MATIN			TTH	# 8:20 - 10:00PM	4.0	SC K147
+CIS 278 01	# DATA PROC APPLIC IN BUS	A S MATIN			TTH	# 6:30 - 8:10PM	4.0	SC K147
CIS 471 01	# INTRO TO INFORMATION SYS	J WALTER	64		TH	# 6:30 - 10:00PM	4.0	SBS B101
+CIS 475 01	# MGT INFORMATION SYSTEMS	J WALTER	64		M	# 6:30 - 10:00PM	4.0	SBS B101

**Courses in Finance**

+FIN 245 01	INTERNATIONAL BUSINESS	C LOPIILATO			TTH	11:10 - 12:50PM	4.0	ERC D120
+FIN 245 02	# INTERNATIONAL BUSINESS	C LOPIILATO			TTH	# 4:40 - 6:20PM	4.0	SBS B140
+FIN 260 01	BUSINESS FINANCE	M NASHIF			MW	9:20 - 11:00AM	4.0	SBS A110
+FIN 260 02	BUSINESS FINANCE	M NASHIF			MW	2:50 - 4:30PM	4.0	ERC D120
+FIN 260 03	BUSINESS FINANCE	H MILGRIM			TTH	2:50 - 4:30PM	4.0	SBS B143
+FIN 260 04	# BUSINESS FINANCE				TTH	# 8:20 - 10:00PM	4.0	SBS D125
+FIN 260 05	BUSINESS FINANCE				S	9:00 - 12:40PM	4.0	SBS B143
FIN 262 01	# REAL EST PRIN & PRACTICE	G KUHLMANN			MW	# 6:30 - 8:10PM	4.0	SBS D121

Footnote definitions can be found at end of course listing section.  
+Consult current University Catalog for course prerequisite(s).

DEPARTMENT AND NUMBER SEC.	TITLE	INSTRUCTOR	FOOT-NOTES	DAYS	HOURS	UNIT	BLDG/ROOM
<b>BUSINESS ADMINISTRATION (Continued)</b>							
+FIN 265 01	# LEGAL ASPECTS REAL ESTATE	G KUHLMANN		MW	# 8:20 - 10:00PM	4.0	SBS D125
+FIN 267 01	REAL ESTATE FIN & INVEST	G KUHLMANN		MW	2:50 - 4:30PM	4.0	SBS D125
+FIN 268 01	# INVESTMENT PRINCIPLES	R MULLINIX		T	# 6:30 - 10:00PM	4.0	SBS F225
+FIN 280 01	ECONOMICS OF THE FIRM	M BLYN		MW	7:30 - 9:10AM	4.0	SBS A110
+FIN 280 02	ECONOMICS OF THE FIRM	M BLYN		MW	1:00 - 2:40PM	4.0	SBS B209
+FIN 280 03	ECONOMICS OF THE FIRM	B YAVAS		TTH	9:20 - 11:00AM	4.0	SBS B143
+FIN 280 04	ECONOMICS OF THE FIRM	B YAVAS		TTH	2:50 - 4:30PM	4.0	SBS B110
+FIN 280 05	ECONOMICS OF THE FIRM	B YAVAS		F	9:00 - 12:40PM	4.0	SBS B143
+FIN 282 01	FINANCIAL ANALYSIS I	M MCGEE		TTH	2:50 - 4:30PM	4.0	SBS A204
+FIN 284 01	# FINANCIAL FORECASTING	M MCGEE		TTH	# 8:20 - 10:00PM	4.0	SBS E216
+FIN 285 01	# PRACTICUM FINANCIAL MGMT	M MCGEE		TTH	# 6:30 - 8:10PM	4.0	SBS A110
+FIN 288 01	# MULTINATIONAL FIN TRANS			TTH	# 4:40 - 6:20PM	4.0	SBS E216
+FIN 415 01	# SEM: MULTINAT BUSINESS		64	W	# 6:30 - 10:00PM	4.0	SBS B101
+FIN 463 01	# FIN DECISION ANALYSIS		64	T	# 6:30 - 10:00PM	4.0	SBS A210
+FIN 465 01	# SEMINAR IN FINANCE		64	TH	# 6:30 - 10:00PM	4.0	SBS B231
+FIN 483 01	# MANAGERIAL ECONOMICS	M NASHIF	64	W	# 6:30 - 10:00PM	4.0	SBS F125
+FIN 487 01	# SEM BUSINESS FORECASTING	B YAVAS	64	T	# 6:30 - 10:00PM	4.0	SBS B215
<b>Courses in Law</b>							
LAW 102 01	LEGAL ASPCTS OF BUS TRANS	S RISKIN		MW	2:50 - 4:30PM	4.0	SBS B209
LAW 102 02	# LEGAL ASPCTS OF BUS TRANS			MW	# 8:20 - 10:00PM	4.0	SBS B209
LAW 102 03	LEGAL ASPCTS OF BUS TRANS	S PLAFKER		TTH	7:30 - 9:10AM	4.0	SBS D225
LAW 102 04	LEGAL ASPCTS OF BUS TRANS	G ROTH		S	8:30 - 12:10PM	4.0	SBS B209
+LAW 248 01	LEGAL & TAX ASPCT INT BUS	L LOSCHEN		MW	9:20 - 11:00AM	4.0	SBS B101
<b>Courses in Management</b>							
MGT 210 01	MGMT & ORGAN THEORY	B CHRISPIN		MW	9:20 - 11:00AM	4.0	SBS B143
MGT 210 02	MGMT & ORGAN THEORY	R DOWLING		MW	2:50 - 4:30PM	4.0	ERC A127
MGT 210 03	# MGMT & ORGAN THEORY	H UNTERBRINK		M	# 6:30 - 10:00PM	4.0	SBS B140
MGT 210 04	MGMT & ORGAN THEORY	H UNTERBRINK		TTH	7:30 - 9:10AM	4.0	SBS B143
MGT 210 05	MGMT & ORGAN THEORY	R NEHRBASS		TTH	2:50 - 4:30PM	4.0	ERC A127
MGT 210 06	# MGMT & ORGAN THEORY	D LAWS		TTH	# 8:20 - 10:00PM	4.0	SBS B143
MGT 210 07	MGMT & ORGAN THEORY	R HUGHES		S	8:30 - 12:10PM	4.0	SBS D225
+MGT 212 01	# SMALL BUSINESS MANAGEMENT	R DOWLING		MW	# 6:30 - 8:10PM	4.0	SBS D225
+MGT 212 02	SMALL BUSINESS MANAGEMENT	R DOWLING		TTH	1:00 - 2:40PM	4.0	SBS B110
+MGT 213 01	PERSONNEL MANAGEMENT	B CHRISPIN		MW	11:10 - 12:50PM	4.0	SBS B143
+MGT 213 02	# PERSONNEL MANAGEMENT	H CROSBY		TTH	# 6:30 - 8:10PM	4.0	SBS B110
+MGT 214 01	ADVANCED MANAGEMENT	R NEHRBASS		TTH	11:10 - 12:50PM	4.0	SBS B143
+MGT 216 01	# LABOR & INDUSTRIAL RELNS	J BERRY		MW	# 4:40 - 6:20PM	4.0	SBS F225
+MGT 217 01	# JOB DESIGN/EQUALITY OF WRK	J BERRY		W	# 6:30 - 10:00PM	4.0	SBS B140
+MGT 413 01	# FOUN OF HMN BEH IN ORGAN	R NEHRBASS	64	M	# 6:30 - 10:00PM	4.0	SBS B203
+MGT 416 01	# SEM: MANAGEMENT	J BERRY	64	M	# 6:30 - 10:00PM	4.0	SBS A204
+MGT 417 01	# SEM: INDUSTRIAL RELATIONS	B MILLS	64	W	# 6:30 - 10:00PM	4.0	SBS E216
<b>Courses in Marketing</b>							
+MKT 250 01	ELEMENTS OF MARKETING	G MORRIS		MW	9:20 - 11:00AM	4.0	SBS D225
+MKT 250 02	# ELEMENTS OF MARKETING	E JOHNSON		MW	# 4:40 - 6:20PM	4.0	SBS B140
+MKT 250 03	ELEMENTS OF MARKETING	C ZOERNER		TTH	9:20 - 11:00AM	4.0	SBS A110
+MKT 250 04	ELEMENTS OF MARKETING	C W LEE		TTH	2:50 - 4:30PM	4.0	SBS E220
+MKT 250 05	# ELEMENTS OF MARKETING	G MORRIS		T	# 6:30 - 10:00PM	4.0	SBS D225
+MKT 250 06	ELEMENTS OF MARKETING	C JAMESON		F	8:30 - 12:10PM	4.0	SBS B140
+MKT 251 01	# SALES PRACTICES & ADMIN	M WEISBERG		MW	# 8:20 - 10:00PM	4.0	SBS B137
+MKT 252 01	ADV & PROMOTION MGMT	C ZOERNER		TTH	1:00 - 2:40PM	4.0	SBS B143
+MKT 253 01	# RETAIL MANAGEMENT	J FARSAKIAN		MW	# 6:30 - 8:10PM	4.0	SBS A110
+MKT 254 01	MARKETING RESEARCH	J GREENWALD		MW	2:50 - 4:30PM	4.0	SBS B101
+MKT 255 01	CONSUMER MARKET BEHAVIOR	C JAMESON		TTH	9:20 - 11:00AM	4.0	SBS D225
+MKT 255 02	# CONSUMER MARKET BEHAVIOR	C JAMESON		TTH	# 4:40 - 6:20PM	4.0	SBS B143
+MKT 258 01	INTERNATIONAL MARKETING	G MORRIS		MW	7:30 - 9:10AM	4.0	SBS D225
+MKT 259 01	MARKETING MANAGEMENT	J GREENWALD	62	MW	11:10 - 12:50PM	4.0	SBS D125

Footnote definitions can be found at end of course listing section.  
 +Consult current University Catalog for course prerequisite(s).

**BUSINESS ADMINISTRATION** (Continued)

+PKT 259 02	# MARKETING MANAGEMENT	J	KITSON	62	TH	# 6:30 - 10:00PM	4.0	SBS A204
PKT 451 01	# MARKETING SYSTEMS	C	ZOERNER	64	T	# 6:30 - 10:00PM	4.0	SBS F125
+MKT 452 01	# MARKETING MANAGEMENT	J	KITSON	64	T	# 6:30 - 10:00PM	4.0	SBS A204

**Courses in Quantitative Methods**

+QMS 211 01	PRODUCTION MANAGEMENT	A	MASTOR		MW	9:20 - 11:00AM	4.0	SBS B137
+QMS 211 02	PRODUCTION MANAGEMENT	A	MASTOR		MW	2:50 - 4:30PM	4.0	SBS B143
+QMS 211 03	# PRODUCTION MANAGEMENT				TTH	# 4:40 - 6:20PM	4.0	SBS A110
+QMS 211 04	PRODUCTION MANAGEMENT	J	MCCLOSKEY		F	9:00 - 12:40PM	4.0	SBS A110
+QMS 222 01	INTRO TO BUS STAT	K	YOSHIDA		MW	1:00 - 2:40PM	4.0	SBS D121
+QMS 222 02	# INTRO TO BUS STAT				MW	# 8:20 - 10:00PM	4.0	SBS A110
+QMS 222 03	INTRO TO BUS STAT				TTH	1:00 - 2:40PM	4.0	ERC D120
+QMS 222 04	# INTRO TO BUS STAT				TTH	# 6:30 - 8:10PM	4.0	SBS B143
+QMS 222 05	INTRO TO BUS STAT				F	9:00 - 12:40PM	4.0	SBS F125
+QMS 223 01	INTRO OPERATIONS RESEARCH				MW	11:10 - 12:50PM	4.0	SBS B137
+QMS 223 02	# INTRO OPERATIONS RESEARCH				MW	# 4:40 - 6:20PM	4.0	SBS A110
+QMS 223 03	INTRO OPERATIONS RESEARCH	C	MILLER		TTH	7:30 - 9:10AM	4.0	SBS A110
+QMS 223 04	INTRO OPERATIONS RESEARCH	C	MILLER		TTH	11:10 - 12:50PM	4.0	SBS B137
+QMS 223 05	# INTRO OPERATIONS RESEARCH				TTH	# 8:20 - 10:00PM	4.0	SBS B137
+QMS 223 06	INTRO OPERATIONS RESEARCH				S	9:00 - 12:40PM	4.0	SBS B137
+QMS 225 01	# PRODUCTION PLAN & CONTROL	A	MASTOR		W	# 6:30 - 10:00PM	4.0	SBS B203
+QMS 226 01	BUSINESS STATISTICS II	K	YOSHIDA		MW	2:50 - 4:30PM	4.0	SBS D121
+QMS 421 01	# QUANTITATIVE METHODS I	K	YOSHIDA	64	W	# 6:30 - 10:00PM	4.0	SBS E122
+QMS 423 01	# QUANTITATIVE METHODS II	J	MCCLOSKEY	64	W	# 6:30 - 10:00PM	4.0	SBS E220
+QMS 443 01	# PRODUCTION OPERATIONS	J	MCCLOSKEY	64	M	# 6:30 - 10:00PM	4.0	SBS E122

**CHEMISTRY**

CHE 102 01	CHEMISTRY FOR THE CITIZEN	A	GREEN		MW	11:10 - 12:50PM	4.0	NSM C221
CHE 102 02	CHEMISTRY FOR THE CITIZEN	D	DOBYNS		MW	1:00 - 2:40PM	4.0	NSM C221
CHE 102 03	# CHEMISTRY FOR THE CITIZEN				MW	# 4:40 - 6:20PM	4.0	NSM C213
CHE 102 04	CHEMISTRY FOR THE CITIZEN	D	DOBYNS		TTH	9:20 - 11:00AM	4.0	NSM C221
CHE 102 05	# CHEMISTRY FOR THE CITIZEN				TTH	# 8:20 - 10:00PM	4.0	NSM C213
+CHE 108 01	INTRO TO COLLGE CHEMISTRY	G	WIGER	17	TTH	11:10 - 12:50PM	5.0	NSM C221
CHE 108 01 L	INTRO TO COLLGE CHEMISTRY				T	1:30 - 4:30PM		NSM B340
+CHE 112 01	GENERAL CHEMISTRY II	U	DE LA CAMP	17	MW	11:10 - 12:50PM	5.0	NSM B252
CHE 112 01 L	GENERAL CHEMISTRY II				W	1:30 - 4:30PM		NSM B340
CHE 112 02 L	GENERAL CHEMISTRY II				TH	1:30 - 4:30PM		NSM B340
+CHE 114 01	GENERAL CHEMISTRY III	W	WILK	17	MW	11:10 - 12:50PM	5.0	SBS B215
CHE 114 01 L	GENERAL CHEMISTRY III				W	1:30 - 4:30PM		NSM B352
CHE 114 02 L	GENERAL CHEMISTRY III				TH	1:30 - 4:30PM		NSM B352
+CHE 130 01	QUANTITATIVE CHEMISTRY	U	DE LA CAMP	17	TTH	8:10 - 9:00AM	4.0	NSM D123
CHE 130 01 L	QUANTITATIVE CHEMISTRY	U	DE LA CAMP		TTH	9:30 - 12:30PM		NSM C315
+CHE 132 01	IONIC EQUILIBRIA	G	WIGER/U DE LA CAMP		TH	2:50 - 4:30PM	2.0	NSM D123
+CHE 214 01	ORGANIC CHEMISTRY III	J	LYLE	17	MWF	11:10 - 12:00PM	3.0	SBS F121
+CHE 215 01	ORGANIC CHEM LAB III	S	MARMOR		TTH	9:00 - 12:00PM	2.0	NSM C351
+CHE 215 02	ORGANIC CHEM LAB III	S	MARMOR		TTH	1:30 - 4:30PM	2.0	NSM C351
+CHE 224 01	PHYSICAL CHEMISTRY III	D	DOBYNS		MW	9:20 - 11:00AM	4.0	NSM D123
+CHE 235 01	ADV INTEGRAT LAB III LECT	W	WILK	17	TTH	8:25 - 8:50AM	4.0	NSM D129
CHE 235 01 L	ADV INTEGRATED LAB III	W	WILK		TTH	9:00 - 11:30PM		NSM B318
+CHE 250 01	BIOCHEMISTRY I	E	GARCIA		MWF	1:00 - 2:25PM	5.0	NSM C213
+CHE 256 01	CLINICAL CHEMISTRY	E	GARCIA	17	TTH	11:50 - 12:40PM	4.0	NSM D129
CHE 256 01 L	CLINICAL CHEMISTRY	T	REILLY		TTH	8:30 - 11:30AM		NSM C339
CHE 256 02 L	CLINICAL CHEMISTRY	T	REILLY		TTH	1:30 - 4:30PM		NSM C339
+CHE 260 01	CHEM LIT & REPORT WRITING	S	MARMOR		MW	1:00 - 2:40PM	4.0	NSM D129
+CHE 274 01	GEOCHEMISTRY	D	SIGURDSON	12 17	MW	3:00 - 4:15PM	4.0	NSM D123
CHE 274 01 L	GEOCHEMISTRY	D	SIGURDSON		TBA	TBA		NSM C315
+CHE 293 01	SUPERVISED LAB PROJECTS			31 61	TBA	TBA	2.0	TBA
+CHE 293 02	SUPERVISED LAB PROJECTS			31 61	TBA	TBA	4.0	TBA
+CHE 297 01	DIRECTED RESEARCH			31 62	TBA	TBA	2.0	NSM B339

DEPARTMENT AND NUMBER SEC.	TITLE	INSTRUCTOR	FOOT-NOTES	DAYS	HOURS	UNIT	BLDG/ROOM
<b>CHEMISTRY (Continued)</b>							
+CHE 297 02	DIRECTED RESEARCH		31 62	TBA	TBA	2.0	NSM B339
+CHE 354 01	BIOCHEMISTRY III	E GARCIA	17	MW	11:30 - 12:45PM	3.0	SBS B231
+CHE 355 01	BIOCHEMISTRY LAB II	T REILLY		MW	1:30 - 4:30PM	2.0	NSM C339

### COMMUNICATIONS

COM 120 01	# HISTORY OF FILM I	H MARIENTHAL		M	# 6:30 - 10:00PM	4.0	ERC G152
+COM 201 01	INTRO NEWSWRITING & RPTG	I GOLDMAN		MW	9:20 - 11:00AM	4.0	ERC D134
+COM 205 01	# NEWS EDITING	E LUKAS		MW	# 8:20 - 10:00PM	4.0	ERC D134
COM 214 01	ORGANIZATIONAL COM	D SAFER		MW	9:20 - 11:00AM	4.0	HFA A223
+COM 252 01	# FEATURE & COLUMN WRITING	I GOLDMAN		MW	# 6:30 - 8:10PM	4.0	ERC D134
+COM 255 01	NEWSPAPER PROD WORKSHOP	J SEARLES	31	T TH	2:50 - 4:30PM 1:00 - 4:40PM	4.0	ERC D134 ERC D134
+COM 256 01	TV NEWS/PUBLIC AFF WKSP	W WOOD		MW MW	7:30 - 9:10AM 9:20 - 10:20AM	4.0	ERC D134 ERC H120
COM 259 01	LAW OF THE MASS MEDIA	S RISKIN		MW	2:50 - 4:30PM	4.0	ERC G149
COM 260 01	HISTORY OF JOURNALISM SAME AS HIS 238 03	J GRENIER		MW	1:00 - 2:40PM	4.0	HFA A224
COM 265 01	INTRO TO PUBLIC RELATIONS	N MILLER		MW	11:10 - 12:50PM	4.0	HFA A221
+COM 266 01	# ADVANCED PUBLIC RELATIONS	R GOLD		T	# 6:30 - 10:00PM	4.0	ERC A506
+COM 267 01	# PUBLIC RELS/PUBLICITY WKS	P HUNSICKER-SMITH		TH	# 6:30 - 10:00PM	4.0	ERC D134
COM 271 01	# MEDIA ANALYSIS AD CMPAIGN	R ROSENTHAL		W	# 6:30 - 10:00PM	4.0	ERC D126
+COM 276 01	ADVANCED PHOTOGRAPHY	R LAMARCA		F F	1:00 - 2:40PM 2:50 - 6:30PM	4.0	NSM C235 NSM B212
+COM 286 01	TV FIELD PRODUCTION	G VINOVIH		TTH	9:20 - 12:50PM	4.0	ERC H120
COM 290 01	SPEC TOPICS IN COM: NEWSPAPER CRITIQUE	J SEARLES	31	T	1:00 - 2:40PM	2.0	ERC D134
COM 290 02	SPEC TOPICS IN COM: TV PRE-PRODUCTION SEMINAR	G VINOVIH	31	MW	11:10 - 12:50PM	4.0	HFA A222
COM 290 03	SPEC TOPICS IN COM: TV STUDIO PRODUCTION LAB	G VINOVIH	31	TTH	1:00 - 2:40PM	4.0	ERC H120
COM 290 04	# SPEC TOPICS IN COM: TV NETWORK OPERATIONS		31	W	# 6:00 - 9:40PM	4.0	OFF CAMP
+COM 298 01	INDEPENDENT STUDY	I GOLDMAN	31 61	TBA	TBA	2.0	TBA
+COM 298 02	INDEPENDENT STUDY	I GOLDMAN	31 61	TBA	TBA	4.0	TBA
COM 299 01	INTERNSHIPS IN COM	I GOLDMAN	26 65	TBA	TBA	4.0	TBA
COM 299 02	INTERNSHIPS IN COM	J SUDALNIK	26 65	TBA	TBA	4.0	TBA

### COMPUTER SCIENCE

CSC 112 01	INTRO COMPUTERS AND BASIC			TTH	7:30 - 9:10AM	4.0	NSM B252
CSC 112 02	INTRO COMPUTERS AND BASIC			MW	11:10 - 12:50PM	4.0	SBS G126
CSC 112 03	INTRO COMPUTERS AND BASIC	S RISKIN		M W	1:00 - 2:40PM 1:00 - 2:40PM	4.0	SC E139 SBS B215
CSC 112 04	INTRO COMPUTERS AND BASIC			MW	2:50 - 4:30PM	4.0	NSM B252
CSC 112 05	# INTRO COMPUTERS AND BASIC			TTH	# 8:20 - 10:00PM	4.0	NSM C221
CSC 112 06	INTRO COMPUTERS AND BASIC			S	9:00 - 12:20PM	4.0	NSM B252
+CSC 114 01	SMALL COMPUTER APPL			TTH	11:10 - 12:50PM	4.0	SBS F121
+CSC 114 02	SMALL COMPUTER APPL	P MITCHELL		S	9:00 - 12:20PM	4.0	NSM C221
CSC 150 01	COMPUTER PROG IN PASCAL	R ALT		MW	9:20 - 11:10AM	4.0	NSM C213
CSC 150 02	COMPUTER PROG IN PASCAL	R WILLIAMS		MW	1:00 - 2:40PM	4.0	SBS D125
CSC 150 03	# COMPUTER PROG IN PASCAL	D BRADFIELD		TTH	# 4:40 - 6:20PM	4.0	NSM C213
CSC 150 04	# COMPUTER PROG IN PASCAL			TTH	# 6:30 - 8:10PM	4.0	NSM B252
CSC 150 05	COMPUTER PROG IN PASCAL			S	9:00 - 12:20PM	4.0	NSM C213
CSC 160 01	COMPUTER PROG IN FORTRAN	R WILLIAMS		TTH	11:10 - 12:50PM	4.0	NSM C213
CSC 160 02	# COMPUTER PROG IN FORTRAN			MW	# 4:40 - 6:20PM	4.0	SBS B143
CSC 160 03	# COMPUTER PROG IN FORTRAN			MW	# 8:20 - 10:00PM	4.0	NSM C221
+CSC 162 01	ASSEMBLY LANGUAGE PROGRAM	W GOULD		TTH	9:20 - 11:00AM	4.0	NSM C213
+CSC 162 02	ASSEMBLY LANGUAGE PROGRAM	F MILES		TTH	1:00 - 2:40PM	4.0	NSM C213
+CSC 162 03	# ASSEMBLY LANGUAGE PROGRAM			MW	# 6:30 - 8:10PM	4.0	NSM B252
+CSC 162 04	# ASSEMBLY LANGUAGE PROGRAM			TTH	# 8:20 - 10:00PM	4.0	ERC D126
+CSC 200 01	SURVEY OF PROG CONCEPTS			MW	9:20 - 11:00AM	4.0	NSM C221
+CSC 200 02	SURVEY OF PROG CONCEPTS	L LARMORE		TTH	9:20 - 11:10AM	4.0	SBS B231
+CSC 200 03	SURVEY OF PROG CONCEPTS	L LARMORE		MW	1:00 - 2:40PM	4.0	SBS G126
+CSC 200 04	# SURVEY OF PROG CONCEPTS			TTH	# 4:40 - 6:20PM	4.0	SBS B231

Footnote definitions can be found at end of course listing section.  
+Consult current University Catalog for course prerequisite(s).

## COMPUTER SCIENCE (Continued)

+CSC 200 05	# SURVEY OF PROG CONCEPTS					MW	# 8:20 - 10:00PM	4.0	SBS G126
+CSC 210 01	DATA STRUCTURES	F	MILES			TTH	7:30 - 9:10AM	4.0	SBS G126
+CSC 210 02	# DATA STRUCTURES	W	JONES			MW	# 4:40 - 6:20PM	4.0	ERC D126
+CSC 210 03	# DATA STRUCTURES					TTH	# 8:20 - 10:00PM	4.0	ERC G149
+CSC 220 01	PROGRAMMING LANGUAGES I	E	ELIOT			MW	9:20 - 11:00AM	4.0	SBS B215
+CSC 220 02	# PROGRAMMING LANGUAGES I					MW	# 6:30 - 8:10PM	4.0	SBS F121
+CSC 220 03	# PROGRAMMING LANGUAGES I					TTH	# 6:30 - 8:10PM	4.0	HFA A228
+CSC 230 01	COMPUTER ORGANIZATION I	E	ELIOT			MW	11:10 - 12:50PM	4.0	SBS B203
+CSC 230 02	# COMPUTER ORGANIZATION I					MW	# 6:30 - 8:10PM	4.0	SC E145
+CSC 237 01	# MICROCOMPUTERS SAME AS PHY 237 01					TTH	# 6:30 - 7:45PM	4.0	NSM C239
CSC 237 01 L	# MICROCOMPUTERS LAB SAME AS PHY 237 01 L					T	# 7:45 - 10:15PM		NSM C251
CSC 237 02 L	# MICROCOMPUTERS LAB SAME AS PHY 237 02 L					TH	# 7:45 - 10:15PM		NSM C251
+CSC 240 01	OPERATING SYSTEMS I					MW	9:20 - 11:10AM	4.0	SBS G126
+CSC 240 02	# OPERATING SYSTEMS I					MW	# 8:20 - 10:00PM	4.0	SBS F121
+CSC 250 01	FILE PROCESSING	L	ELIOT			MW	2:50 - 4:30PM	4.0	SBS F121
+CSC 250 02	# FILE PROCESSING					TTH	# 6:30 - 8:10PM	4.0	SBS G126
+CSC 260 01	# SYSTEMS PROGRAMMING					MW	# 6:30 - 8:10PM	4.0	HFA A228
+CSC 297 01	DIRECTED STUDY			61		TBA	TBA	2.0	TBA
+CSC 297 02	DIRECTED STUDY			61		TBA	TBA	4.0	TBA
CSC 310 01	# ARTIFICIAL INTELLIGENCE					TTH	# 8:20 - 10:00PM	4.0	ERC B130
+CSC 322 01	PROGRAMMING LANGUAGES II					TTH	9:20 - 11:10AM	4.0	SBS F121
+CSC 332 01	# COMPUTER ORGANIZATION II					TTH	# 6:30 - 8:10PM	4.0	SBS F121
+CSC 334 01	COMPUTER NETWORKING					MW	7:30 - 9:10AM	4.0	NSM C213
+CSC 342 01	OPERATING SYSTEMS II					MW	11:10 - 12:50PM	4.0	ERC D126
+CSC 362 01	# COMPUTER GRAPHICS II					MW	# 8:20 - 10:00PM	4.0	NSM D123

## DANCE

+MUS 205 01	MUSIC FOR DANCE					F	9:20 - 11:00AM	2.0	HFA A204
PER 171 01	SELECTED DANCE STYLES AFRO/AMERICAN/COED	F	WILLIAMS	34		MW	2:50 - 3:40PM	1.0	GYM A102
PER 171 02	SELECTED DANCE STYLES BELLY/COED	J	RAGONESI	34		TTH	11:10 - 12:00PM	1.0	GYM A102
PER 171 03	SELECTED DANCE STYLES DANCERCISE/COED	J	BARRETTA	34		TTH	12:00 - 12:50PM	1.0	GYM D102
PER 171 04	SELECTED DANCE STYLES DANCERCISE/COED	C	TUBBS	34		MW	12:00 - 12:50PM	1.0	GYM D102
PER 171 05	# SELECTED DANCE STYLES DANCERCISE/COED	T	BINION	34		MW	# 5:30 - 6:20PM	1.0	GYM A104
PER 171 06	# SELECTED DANCE STYLES DANCERCISE/COED	T	BINION	34		TTH	# 5:30 - 6:20PM	1.0	GYM A104
PER 171 07	SELECTED DANCE STYLES DANCERCISE/COED	J	BARRETTA	34		TTH	7:30 - 8:20AM	1.0	GYM A102
PER 171 08	SELECTED DANCE STYLES DANCERCISE/COED	C	TUBBS	34		MW	8:20 - 9:10AM	1.0	GYM A102
PER 171 09	SELECTED DANCE STYLES POLYNESIAN/COED	P	SEANDA	34		MW	3:40 - 4:30PM	1.0	GYM A102
PER 171 10	SELECTED DANCE STYLES TAP/COED	C	TUBBS	34		TTH	3:40 - 4:30PM	1.0	GYM A104
PER 177 01	JAZZ III	F	WILLIAMS	34		TTH	9:20 - 11:00AM	2.0	GYM A102
PER 177 02	# JAZZ III	F	WILLIAMS	34		MW	# 6:30 - 8:10PM	2.0	GYM A102
+PER 277 01	JAZZ VI	C	TUBBS	34		TTH	1:00 - 2:40PM	2.0	GYM A102
+PER 280 01	MODERN DANCE III	C	CASTEN	34		MW	9:20 - 11:00AM	2.0	GYM A102
+PER 281 01	BALLET III	C	TUBBS	34		MW	1:00 - 2:40PM	2.0	GYM A102
+PER 284 01	CHOREOGRAPHY III	C	CASTEN	34		MW	11:10 - 12:50PM	2.0	GYM A102
+PER 290 01	# MODERN DANCE VI	F	WILLIAMS	34		MW	# 4:40 - 6:20PM	2.0	GYM A102
+PER 293 01	# BALLET VI	C	TUBBS	34		TTH	# 4:40 - 6:20PM	2.0	GYM A102
THE 210 01	HISTORY OF DANCE	T	MARICH			TTH	11:10 - 12:50PM	2.0	HFA A209
+THE 215 01	MUSICAL THEATRE DANCE III	D	TURNER			TTH	9:20 - 11:00AM	2.0	UT A102

## EARTH SCIENCES

EAR 100 01	# INTRO TO EARTH SCIENCES			12		MW	# 6:30 - 8:10PM	4.0	NSM C221
EAR 100 02	INTRO TO EARTH SCIENCES	C	FORBES	12		TTH	11:10 - 12:50PM	4.0	NSM B252
EAR 101 01	EARTH SCIENCES LABORATORY	D	SIGURDSON/C FORBES			TTH	3:00 - 4:15PM	1.0	NSM C213

Footnote definitions can be found at end of course listing section.  
+Consult current University Catalog for course prerequisite(s).

DEPARTMENT AND NUMBER SEC.	TITLE	INSTRUCTOR	FOOT-NOTES	DAYS	HOURS	UNIT	BLDG/ROOM
<b>EARTH SCIENCES (Continued)</b>							
EAR 150 01 #	GENERAL GEOLOGY	S DAY	12 17	TTH	# 5:00 - 6:15PM	4.0	NSM D129
EAR 150 01 L#	GENERAL GEOLOGY LAB	S DAY	12 17	TTH	# 6:30 - 7:45PM		NSM B234
+EAR 266 01	STRATIGRAPHY	J WEBB	12 17	TTH	2:50 - 4:05PM	4.0	NSM C239
EAR 266 01 L	STRATIGRAPHY LAB	J WEBB		TTH	4:05 - 5:20PM		NSM B234
+EAR 284 01	MARINE GEOLOGY	C FORBES	12	TTH	1:00 - 2:40PM	4.0	NSM C239
EAR 290 01	PLEISTOCENE GEOLOGY & MAN	J WEBB		W	1:00 - 2:40PM	2.0	ERC E127
+EAR 294 01	DIRECTED STUDY			TBA	TBA	1.0	TBA
+EAR 294 02	DIRECTED STUDY			TBA	TBA	2.0	TBA
+EAR 294 03	DIRECTED STUDY			TBA	TBA	4.0	TBA
+CHE 274 01	GEOCHEMISTRY	D SIGURDSON	12 17	MW	3:00 - 4:15PM	4.0	NSM D123
CHE 274 01 L	GEOCHEMISTRY	D SIGURDSON		TBA	TBA		NSM C315

### EAST ASIAN STUDIES

EAS 101 01	INTRO EAST ASIAN STUDIES SAME AS HIS 112 01	D HATA		MW	9:20 - 11:00AM	4.0	SBS F125
ENG 238 01	LIT OF CHINA AND JAPAN	M MAHON		MW	2:50 - 4:30PM	4.0	HFA A228
HIS 283 01	MODERN JAPAN	D HATA		MW	1:00 - 2:40PM	4.0	SBS F125
JPN 110 01	FIRST-QUARTER JAPANESE	M SUZUKI		TTH	9:20 - 11:00AM	4.0	ERC E127
+JPN 112 01 #	THIRD-QUARTER JAPANESE	M SUZUKI		MW	# 4:40 - 6:20PM	4.0	HFA A225
POL 233 01	ASIAN INTRNL RELATIONS	G HENEGHAN		MW	1:00 - 2:40PM	4.0	SBS D219

### ECONOMICS

ECC 100 01	GENERAL STUDIES ECONOMICS	F BILLES		TTH	11:10 - 12:50PM	4.0	SBS D225
ECC 110 01	ECONOMIC THEORY 1A	A KIDANE		TTH	9:20 - 11:00AM	4.0	SBS B110
ECC 110 02	ECONOMIC THEORY 1A		25	MW	9:20 - 11:00AM	4.0	SBS B140
ECC 110 03	ECONOMIC THEORY 1A	F BILLES		TTH	2:50 - 4:30PM	4.0	SBS B140
ECC 110 04 #	ECONOMIC THEORY 1A	G WANG		MW	# 6:30 - 8:10PM	4.0	SBS B110
ECC 110 05 #	ECONOMIC THEORY 1A	H GIDEY	25	MW	# 8:20 - 10:00PM	4.0	SBS B110
ECC 111 01	ECONOMIC THEORY 1B	A MOHIT	25	MW	11:10 - 12:50PM	4.0	SBS B110
ECC 111 02 #	ECONOMIC THEORY 1B	H GIDEY	25	MW	# 4:40 - 6:20PM	4.0	SBS D225
ECC 111 03 #	ECONOMIC THEORY 1B	L MOITE		TTH	# 6:30 - 8:10PM	4.0	SBS B238
ECC 111 04 #	ECONOMIC THEORY 1B	G WANG		MW	# 8:20 - 10:00PM	4.0	SBS B238
+ECC 130 01	STATISTICS FOR ECONOMISTS	R FREED		TTH	2:50 - 4:30PM	4.0	SBS A210
+ECC 212 01 #	ADVANCED ECONOMIC THEORY	L MOITE		TTH	# 4:40 - 6:20PM	4.0	SBS E126
+ECC 222 01	MONEY AND BANKING	P TREVEZAS	25	MW	9:20 - 11:00AM	4.0	SBS B110
+ECC 222 02	MONEY AND BANKING	A KIDANE		TTH	11:10 - 12:50PM	4.0	SBS F225
+ECC 222 03	MONEY AND BANKING	F BILLES		TTH	1:00 - 2:40PM	4.0	SBS D225
+ECC 222 04	MONEY AND BANKING	G WANG		MW	2:50 - 4:30PM	4.0	SBS B110
+ECC 222 05 #	MONEY AND BANKING	T FRICKEL	25	M	# 6:30 - 10:00PM	4.0	ERC D131
+ECC 222 06 #	MONEY AND BANKING	R FREED		TTH	# 6:30 - 8:10PM	4.0	ERC D131
+ECC 227 01	PUBLIC FINANCE	J DULGEROFF		MW	11:10 - 12:50PM	4.0	SBS E116
+ECC 230 01 #	LABOR ECONOMICS	L MOITE		TTH	# 8:20 - 10:00PM	4.0	SBS E116
+ECC 250 01	QUANT ECON ANALYSIS	R FREED		TTH	1:00 - 2:40PM	4.0	SBS A204
ECC 280 01	ECONOMICS OF URBAN AREAS	J DULGEROFF		MW	1:00 - 2:40PM	4.0	SBS A210
+ECC 298 01	INDEPENDENT STUDY		31 65	TBA	TBA	2.0	TBA
+ECC 298 02	INDEPENDENT STUDY		31 65	TBA	TBA	4.0	TBA
+ECC 298 03	INDEPENDENT STUDY		31 65	TBA	TBA	4.0	TBA
ECC 401 01 #	GENERAL ECONOMIC THEORY	T FRICKEL	25 31 64	W	# 6:30 - 10:00PM	4.0	ERC D131

### EDUCATION

EDU 210 01	MOTIVATION AND LEARNING	P DESBERG		MW	1:00 - 2:40PM	4.0	SBS E126
EDU 210 02 #	MOTIVATION AND LEARNING	P DESBERG		MW	# 6:30 - 8:10PM	4.0	SC E157
+EDU 230 01	THE TEACHING OF READING	M HOLDEN	12	TTH	1:00 - 3:30PM	6.0	HFA A224
+EDU 230 02	THE TEACHING OF READING	D WOLFF	12	MW	3:50 - 6:20PM	6.0	HFA A224
+EDU 230 03 #	THE TEACHING OF READING	R LARSON	12	TTH	# 6:30 - 9:00PM	6.0	HFA A224
EDU 239 01 #	MULTIC PERSPECTIVE TCHRS	R CALATRELLO	21	W	# 6:30 - 10:00PM	4.0	NSM C239
EDU 239 02 #	MULTIC PERSPECTIVE TCHRS	R CALATRELLO	21	TH	# 6:30 - 10:00PM	4.0	ERC A127
+EDU 266 01 #	INTRO TO EXCEP CHILDREN	J JACKSON		TH	# 6:30 - 10:00PM	4.0	HFA A230
EDU 301 01 #	INTRO TO ADULT EDUCATION	I ASSMANN		W	# 6:30 - 10:00PM	4.0	ERC C112

Footnote definitions can be found at end of course listing section.  
+Consult current University Catalog for course prerequisite(s).

DEPARTMENT AND NUMBER	SEC.	TITLE	INSTRUCTOR	FOOT-NOTES	DAYS	HOURS	UNIT	BLDG/ROOM
<b>EDUCATION (Continued)</b>								
EDU 303 01	#	SUPER FLD EXPER: ADULT ED	I ASSMANN	69	T	# 6:30 - 8:10PM	2.0	ERC C112
EDU 322 01	#	EDUC OF MEX-AMER CHILD	M CONTRERAS	21	MW	# 4:40 - 6:20PM	4.0	ERC B130
+EDU 328 01	#	CURRICULUM DEVELOP ECE	D HANSON	69	T	# 6:30 - 10:00PM	4.0	HFA A330
EDU 358 01	#	INTRO TO PUPIL PERS. SERV	M BOWSER		M	# 6:30 - 10:00PM	4.0	HFA A330
+EDU 398 01		INDEPENDENT STUDY		31 69	TBA	TBA	1.0	TBA
+EDU 398 02		INDEPENDENT STUDY		31 69	TBA	TBA	2.0	TBA
+EDU 398 03		INDEPENDENT STUDY		31 69	TBA	TBA	4.0	TBA
EDU 400 01	#	CRITIQUE & ANALYS. RES. EDU	J COOPER	69	TTH	# 6:30 - 8:10PM	4.0	HFA B303
+EDU 401 01	#	EVAL&PROG MONITOR IN EDU	J COOPER	69	MW	# 4:40 - 6:20PM	4.0	HFA A230
+EDU 406 01		EARLY INTERVENTION MEETS 4/6,7 IN UNIVERSITY THEATRE-\$10 FEE REQUIRED	D OKADA	69	FS	7:30 - 5:00PM	2.0	TBA
+EDU 406 02		EARLY INTERVENTION MEETS 4/6,7 IN UNIVERSITY THEATRE-\$10 FEE REQUIRED	D OKADA	69	FS	7:30 - 5:00PM	2.0	TBA
EDU 415 01	#	SEM:CURR DEV-HUMANITIES	A GUTIERREZ		T	# 3:50 - 5:30PM	2.0	ERC D120
EDU 417 01	#	SEM:CURR DEV-SCIENCE	J NG		W	# 4:40 - 6:20PM	2.0	ERC E127
+EDU 420 01	#	PROCESS OF CURRICULUM DEV	J NG	69	TH	# 6:30 - 10:00PM	4.0	ERC E127
EDU 423 01	#	VALUES AND TEACHING	R LARSON	69	W	# 6:30 - 10:00PM	4.0	HFA A230
EDU 424 01	#	CLASSROOM MANAGEMENT	I ASSMANN	69	M	# 6:30 - 10:00PM	4.0	ERC C112
+EDU 425 01	#	BILINGUAL TCHG STRAT/TECH		69	TH	# 6:30 - 10:00PM	4.0	HFA A330
+EDU 432 01	#	PRACTICUM RDG DIAGNOSIS	M HOLDEN	69	TTH	# 4:40 - 6:20PM	4.0	HFA A224
+EDU 437 01	#	HOME-SCH-COMM RELATIONS	D SCHERBA		T	# 4:40 - 6:20PM	2.0	ERC E127
+EDU 441 01	#	ADVANCED TEACH OF READING	P DESBERG/M HOLDEN		T	# 6:30 - 10:00PM	4.0	ERC E127
EDU 442 01	#	INTRO COMPUTERS IN EDU	J TAYLOR	12 69	W	# 6:30 - 8:10PM	2.0	ERC E127
EDU 443 01	#	COMP IN EDU PRACTICUM	J SHULMAN	69	W	# 4:40 - 6:20PM	2.0	SC E139
EDU 444 01	#	PREP COMP ASST INSTR	C FOPD-KIPP	69	M	# 6:30 - 10:00PM	4.0	HFA A224
EDU 445 01	#	PROG COMP ASST INSTRU	L ANDERSON	69	T	# 6:30 - 10:00PM	4.0	SC E127
EDU 446 01		CAI FINAL PROJECT	J TAYLOR		TBA	TBA	4.0	TBA
EDU 451 01	#	BIO-PSY ISSUES LEARN & DEV	J NG	69	M	# 6:30 - 10:00PM	4.0	HFA A230
EDU 451 02	#	BIO-PSY ISSUES LEARN & DEV	J JACKSON	69	T	# 6:30 - 10:00PM	4.0	ERC A121
EDU 454 01	#	SEMINAR IN BEHAVIOR CHNGE	D SCHERBA	69	W	# 6:30 - 10:00PM	4.0	HFA A330
EDU 455 01	#	SOC-CULT ASP OF LEARN&DEV	M CARRISON	69	W	# 6:30 - 10:00PM	4.0	HFA A224
EDU 456 01	#	LAW & ETHICS IN PUBLIC ED	R CALATRELLO	69	T	# 6:30 - 10:00PM	4.0	HFA A230
+EDU 458 01	#	SEM CAREER & VOC COUNSEL	D SCHERBA	69	M	# 6:30 - 10:00PM	4.0	ERC A121
+EDU 465 01	#	PRAC:DIR TCHG SEV HANDICP	D OKADA	69	T	# 4:40 - 6:20PM	7.0	HFA A330
+EDU 466 01	#	DEV PROB OF EXCEPT CHILD	D OKADA	69	MW	# 4:40 - 6:20PM	4.0	HFA A219
EDU 467 01	#	MNG CLASSRM BEH EXC CHILD	K SKINDRUD	69	TTH	# 4:40 - 6:20PM	4.0	HFA A230
+EDU 472 01	#	PRAC:DIR TCHG LEARN HNDCP	K SKINDRUD	69	M	# 4:40 - 6:20PM	7.0	ERC E127
+EDU 484 01	#	SEMINAR: URBAN EDUCATION	M CARRISON	69	M	# 6:30 - 10:00PM	4.0	ERC E127
+EDU 485 01	#	SCH ADM:PRINCIPLES & PRAC	D WOODINGTON	69	W	# 6:30 - 8:10PM	4.0	ERC A121
+EDU 486 01	#	SEM TECHNIQ GROUP COUNSEL	L GREY/S GEMMELL	69	T	# 6:30 - 10:00PM	4.0	SC E157
+EDU 488 01	#	INTERVENT STRATEGIES TRANSACTIONAL ANALYSIS	C BOHMAN	69	M	# 4:40 - 6:20PM	2.0	ERC D131
+EDU 489 01	#	INTERN SCHOOL ADMIN	D WOODINGTON	12 69	T	# 4:40 - 6:20PM	3.0	NSM C235
+EDU 489 02	#	INTERN SCHOOL ADMIN	D WOODINGTON	12 69	T	# 4:40 - 6:20PM	3.0	NSM C235
+EDU 490 01	#	INTERNSHIP:PA BIL ADM&CUR	M CONTRERAS	12 69	TBA	TBA	4.0	TBA
+EDU 491 01	#	CURRENT ISSUES IN SPEC ED	K SKINDRUD	69	W	# 4:40 - 6:20PM	2.0	ERC A127
EDU 492 01	#	CURRENT ISSUES IN EDUC	J COOPER	69	TH	# 4:40 - 6:20PM	2.0	HFA A330
+EDU 496 01		FIELDWORK SCHOOL COUNSEL	C BOHMAN/D SCHERRA	12 69	TBA	TBA	4.0	TBA
+EDU 497 01		INTERNSHIP EC LEADERSHIP	I ASSMANN	12 69	TBA	TBA	5.0	TBA
+EDU 497 02		INTERNSHIP EC LEADERSHIP	I ASSMANN	12 69	TBA	TBA	5.0	TBA
EDU 499 01		THESIS		31 69	TBA	TBA	4.0	TBA
EDU 499 02		THESIS		31 69	TBA	TBA	5.0	TBA
EDU 499 03		THESIS		31 69	TBA	TBA	9.0	TBA
EDU 705 01		INTRO TO CLASSROOM TEACH	P ELLIS/CARRISON/LARSON	12	TBA	TBA	2.0	TBA
EDU 705 01 B		INTRO CLASS TCH:BILINGUAL	P ELLIS/M CARRISON	12 26	TBA	TBA	2.0	TBA
EDU 714 01		ELEM SCIENCE METHODS	J NG	26 69	TBA	TBA	1.0	TBA
EDU 714 02	#	ELEM SCIENCE METHODS	J NG	26 69	TH	# 4:40 - 6:20PM	1.0	ERC A127
EDU 716 01		ELEM LANGUAGE ARTS METHOD	L TURMAN	26 69	TBA	TBA	1.0	TBA
EDU 716 02	#	ELEM LANGUAGE ARTS METHOD	L TURMAN	26 69	T	# 4:40 - 6:20PM	1.0	ERC A127
EDU 735 01		FIELD WORK EXP ELEMENTARY	B HANNA	12 26 69	TBA	TBA	3.0	TBA

Footnote definitions can be found at end of course listing section.  
+Consult current University Catalog for course prerequisite(s).



DEPARTMENT AND NUMBER SEC.	TITLE	INSTRUCTOR	FOOT- NOTES	DAYS	HOURS	UNIT	BLDG/ROOM
<b>EDUCATION</b> (Continued)							
EDU 735 02	FIELD WORK EXP ELEMENTARY	N MACH	12 26 69	TBA	TBA	3.0	TBA
+EDU 744 01	# MAINSTREAM CHILD SP NEEDS	J JACKSON	12 69	MW	# 6:30 - 9:10PM	6.0	ERC A127
+EDU 765 01	STUDENT TEACHING ELEM	A GUTIERREZ	12 26 69	TBA	TBA	6.0	TBA
+EDU 765 02	STUDENT TEACHING ELEM	L TURMAN	12 26 69	TBA	TBA	6.0	TBA
+EDU 766 01	SEM STUDENT TCHING ELEM	A GUTIERREZ	26 69	TBA	TBA	1.0	TBA
+EDU 766 02	# SEM STUDENT TCHING ELEM	L TURMAN	26 69	T	# 4:40 - 5:30PM	1.0	ERC A121
+EDU 766 03	# SEM STUDENT TCHING ELEM	B HANNA	26 69	T	# 5:30 - 7:10PM	1.0	ERC B505
+EDU 795 01	STUDENT TCHING SECONDARY	S PRESCOTT	12 26 69	TBA	TBA	4.0	TBA
+EDU 795 02	STUDENT TCHING SECONDARY	B HANNA	12 26 69	TBA	TBA	4.0	TBA
+EDU 796 01	SEM STUDENT TCHING SECOND	S PRESCOTT	26 69	TBA	TBA	1.0	TBA
+EDU 796 02	SEM STUDENT TCHING SECOND	B HANNA	26 69	TBA	TBA	1.0	TBA
+EDU 796 03	# SEM STUDENT TCHING SECOND	N MACH	26 69	TH	# 4:40 - 6:20PM	1.0	ERC A121
+EDU 797 01	TEACHING METH SECONDARY	S PRESCOTT	26 69	TH	12:00 - 2:30PM	3.0	HFA A222
+EDU 797 02	# TEACHING METH SECONDARY	B HANNA	26 69	TH	# 6:30 - 9:00PM	3.0	ERC A121
<b>ENERGY STUDIES</b>							
CHE 102 01	CHEMISTRY FOR THE CITIZEN	A GREEN		MW	11:10 - 12:50PM	4.0	NSM C221
CHE 102 02	CHEMISTRY FOR THE CITIZEN	D DOBYNS		MW	1:00 - 2:40PM	4.0	NSM C221
CHE 102 03	# CHEMISTRY FOR THE CITIZEN			MW	# 4:40 - 6:20PM	4.0	NSM C213
CHE 102 04	CHEMISTRY FOR THE CITIZEN	D DOBYNS		TTH	9:20 - 11:00AM	4.0	NSM C221
CHE 102 05	# CHEMISTRY FOR THE CITIZEN			TTH	# 8:20 - 10:00PM	4.0	NSM C213
PDL 238 01	# GLOBAL PLANNING FUTURE	L GROFF		MW	# 8:20 - 10:00PM	4.0	SBS D215
<b>ENGLISH</b>							
+ENG 008 01	DEVELOPMENTAL READING	V JORDAIN	73	TTH	11:10 - 12:50PM	4.0	HFA A225
+ENG 008 02	DEVELOPMENTAL READING	L GELLER	73	MW	2:50 - 4:30PM	4.0	HFA A225
+ENG 009 01	BASIC WRITING WORKSHOP ESL		73	TTH	7:30 - 9:10AM	4.0	HFA A225
+ENG 009 02	BASIC WRITING WORKSHOP		73	MW	9:20 - 11:00AM	4.0	ERC E127
+ENG 009 03	# BASIC WRITING WORKSHOP		73	TTH	# 6:30 - 8:10PM	4.0	HFA A223
+ENG 100 01	FRESHMAN COMPOSITION I ESL		75	MW	9:20 - 11:00AM	4.0	HFA A221
+ENG 100 02	FRESHMAN COMPOSITION I	J BULLARD	75	MW	1:00 - 2:40PM	4.0	HFA A230
+ENG 100 03	FRESHMAN COMPOSITION I	J JOHNSON	75	TTH	1:00 - 2:40PM	4.0	HFA A230
+ENG 100 04	FRESHMAN COMPOSITION I	J JOHNSON	75	TTH	2:50 - 4:30PM	4.0	HFA A230
+ENG 100 05	# FRESHMAN COMPOSITION I	J BULLARD	75	MW	# 4:40 - 6:20PM	4.0	HFA A221
+ENG 100 06	# FRESHMAN COMPOSITION I		75	TTH	# 6:30 - 8:10PM	4.0	HFA A221
+ENG 101 01	FRESHMAN COMPOSITION II		76	MW	9:20 - 11:00AM	4.0	HFA A227
+ENG 101 02	FRESHMAN COMPOSITION II	M MAHON	76	TTH	9:20 - 11:00AM	4.0	HFA A221
+ENG 101 03	FRESHMAN COMPOSITION II ESL		76	MW	11:10 - 12:50PM	4.0	HFA A230
+ENG 101 04	FRESHMAN COMPOSITION II	I MCKENNA	76	MW	1:00 - 2:40PM	4.0	HFA A221
+ENG 101 05	FRESHMAN COMPOSITION II	P ELIET	76	TTH	1:00 - 2:40PM	4.0	HFA A221
+ENG 101 06	FRESHMAN COMPOSITION II	I MCKENNA	76	MW	2:50 - 4:30PM	4.0	HFA A230
+ENG 101 07	FRESHMAN COMPOSITION II	M SHAFER	76	TTH	2:50 - 4:30PM	4.0	HFA A221
+ENG 101 08	# FRESHMAN COMPOSITION II		76	MW	# 4:40 - 6:20PM	4.0	HFA A227
+ENG 101 09	# FRESHMAN COMPOSITION II		76	TTH	# 8:20 - 10:00PM	4.0	HFA A221
ENG 130 01	LITERARY PERCEPTIONS	A RAVITZ		MW	7:30 - 9:10AM	4.0	HFA A229
ENG 130 02	# LITERARY PERCEPTIONS	I MCKENNA		MW	# 6:30 - 8:10PM	4.0	HFA A229
ENG 135 01	VOCABULARY DEVELOPMENT	A RAVITZ		MW	1:00 - 2:40PM	4.0	HFA A228
ENG 151 01	WRITERS' WORKSHOP	V JORDAIN		TTH	9:20 - 11:10AM	4.0	HFA A229
ENG 202 01	ENG LIT: 1832-PRESENT	M MAHON		TTH	11:10 - 12:50PM	4.0	HFA A229
ENG 207 01	PRACTICE IN LIT CRITICISM	V JORDAIN		TTH	2:50 - 4:30PM	4.0	HFA A228
ENG 208 01	# CRIT APPROACH CHILD LIT	E SANDO		TTH	# 4:40 - 6:20PM	4.0	HFA A228
ENG 210 01	THE STUDY OF LANGUAGE SAME AS SPA 210 01	C DUNCAN-ROSE		TTH	2:50 - 4:30PM	4.0	HFA A219
ENG 214 01	ENGLISH SYNTAX			TTH	1:00 - 2:40PM	4.0	HFA A219
+ENG 217 01	# SOCIOLING: BLACK ENGLISH	C DUNCAN-ROSE		TTH	# 8:20 - 10:00PM	4.0	HFA A223
+ENG 219 01	PSYCHOLINGUISTICS	B MOHR		MW	2:50 - 4:30PM	4.0	HFA A223
+ENG 220 01	# LINGUISTIC ANALYSIS	B MOHR		MW	# 4:40 - 6:20PM	4.0	HFA A223

Footnote definitions can be found at end of course listing section.  
+Consult current University Catalog for course prerequisite(s).

## ENGLISH (Continued)

ENG 225 01	# POETRY	M SHAFER		TTH	# 6:30 - 8:10PM	4.0	HFA A229
ENG 226 01	PROSE FICTION	J RIDDELL		MW	9:20 - 11:00AM	4.0	HFA A229
ENG 233 01	THEMATIC APPROACHS TO LIT MODERN QUESTS	L SMITH		MW	11:10 - 12:50PM	4.0	HFA A223
ENG 238 01	LIT OF CHINA AND JAPAN	M MAHON		MW	2:50 - 4:30PM	4.0	HFA A228
ENG 241 01	# AMERICAN LIT: 1914-PRES	J BULLARD		MW	# 6:30 - 8:10PM	4.0	HFA A223
ENG 244 01	AFRO-AMERICAN PROSE	J JOHNSON		TTH	9:20 - 11:00AM	4.0	HFA A223
+ENG 250 01	ADVANCED COMPOSITION		51	MW	7:30 - 9:10AM	4.0	ERC E127
+ENG 250 02	ADVANCED COMPOSITION		51	TTH	9:20 - 11:00AM	4.0	HFA A227
+ENG 250 03	ADVANCED COMPOSITION		51	MW	11:10 - 12:50PM	4.0	ERC E127
+ENG 250 04	ADVANCED COMPOSITION	E SANDO	51	TTH	11:10 - 12:50PM	4.0	HFA A230
+ENG 250 05	ADVANCED COMPOSITION		51	TTH	1:00 - 2:40PM	4.0	HFA A223
+ENG 250 06	ADVANCED COMPOSITION		51	MW	2:50 - 4:30PM	4.0	HFA A227
+ENG 250 07	ADVANCED COMPOSITION		51	TTH	2:50 - 4:30PM	4.0	HFA A229
+ENG 250 08	# ADVANCED COMPOSITION		51	TTH	# 4:40 - 6:20PM	4.0	HFA A227
+ENG 250 09	# ADVANCED COMPOSITION		51	MW	# 6:30 - 8:10PM	4.0	HFA A221
+ENG 250 10	# ADVANCED COMPOSITION		51	TTH	# 8:20 - 10:00PM	4.0	HFA A227
+ENG 250 11	ADVANCED COMPOSITION		51	S	8:30 - 12:10PM	4.0	HFA A227
+ENG 252 01	WRIT SPKG SKILLS MGMT		51 74	TTH	11:10 - 12:50PM	4.0	ERC E127
+ENG 252 02	WRIT SPKG SKILLS MGMT	W WELLS	51 74	MW	1:00 - 2:40PM	4.0	HFA A227
+ENG 252 03	# WRIT SPKG SKILLS MGMT	W WELLS	51 74	MW	# 4:40 - 6:20PM	4.0	HFA A229
+ENG 252 04	# WRIT SPKG SKILLS MGMT		51 74	TTH	# 6:30 - 8:10PM	4.0	HFA A227
+ENG 252 05	# WRIT SPKG SKILLS MGMT		51 74	MW	# 8:20 - 10:00PM	4.0	HFA A229
ENG 267 01	SHAKESPEARE	J RIDDELL		MW	1:00 - 2:40PM	4.0	HFA A229
+ENG 286 01	# STU IN LANG & LIT (TESL)			TTH	# 4:40 - 6:20PM	4.0	HFA A229
ENG 290 01	SEMINAR IN LITERATURE: LITERATURE AS WISDOM	E SANDO	31 62	TTH	1:00 - 2:40PM	4.0	HFA A330
+ENG 298 01	INDEPENDENT STUDY		31 61	TBA	TBA	1.0	TBA
+ENG 298 02	INDEPENDENT STUDY		31 61	TBA	TBA	2.0	TBA
+ENG 298 03	INDEPENDENT STUDY		31 61	TBA	TBA	3.0	TBA
+ENG 298 04	INDEPENDENT STUDY		31 61	TBA	TBA	4.0	TBA
+ENG 298 05	INDEPENDENT STUDY		31 61	TBA	TBA	4.0	TBA
ENG 437 01	SEM: LATE RENAISSANCE LIT 1603-1660: RENAISS ROMANCE	L GELLER	31 64 65	MW	11:10 - 12:50PM	4.0	HFA A330
ENG 455 01	SEM: AMER LIT-MOD PERIOD LOST LIT GEN: 1914-PRES	A RAVITZ	31 64 65	MW	9:20 - 11:00AM	4.0	HFA A330
ENG 475 01	# TEACHING OF COMPOSITION	P ELIET	31 64 65	MW	# 6:30 - 8:10PM	4.0	HFA A222
ENG 476 01	# HIS & THEOR OF RHETORIC	J RIDDELL		MW	# 4:40 - 6:20PM	4.0	HFA A209
ENG 490 01	# SEM: SPECIAL TOPICS ENG BEOWULF	C DUNCAN-ROSE	31 64 65	TTH	# 6:30 - 8:10PM	4.0	HFA A209
+ENG 498 01	INDEPENDENT STUDY		31 64 65	TBA	TBA	1.0	TBA
+ENG 498 02	INDEPENDENT STUDY		31 64 65	TBA	TBA	2.0	TBA
+ENG 498 03	INDEPENDENT STUDY		31 64 65	TBA	TBA	3.0	TBA
+ENG 498 04	INDEPENDENT STUDY		31 64 65	TBA	TBA	4.0	TBA
+ENG 498 05	INDEPENDENT STUDY		31 64 65	TBA	TBA	4.0	TBA

## ENVIRONMENTAL STUDIES

ENS 426 01	# APPLIED ECOLOGY		31 66	TH	# 6:30 - 10:00PM	4.0	SBS E305
ENS 490 01	# SEM IN ENVIRON STUDIES	R STINSON	31 66	T	# 6:30 - 10:00PM	4.0	SBS E305
ENS 499 01	CAPSTONE RESEARCH		31 65	TBA	TBA	1.0	TBA
ENS 499 02	CAPSTONE RESEARCH		31 65	TBA	TBA	2.0	TBA
ENS 499 03	CAPSTONE RESEARCH		31 65	TBA	TBA	3.0	TBA
ENS 499 04	CAPSTONE RESEARCH		31 65	TBA	TBA	4.0	TBA
ENS 499 05	CAPSTONE RESEARCH		31 65	TBA	TBA	5.0	TBA

## FRENCH

+FRE 112 01	THIRD-QUARTER FRENCH			MW	11:10 - 12:50PM	4.0	HFA A225
+FRE 205 01	ADV COMP, SYNTAX, STYLISTCS			MW	1:00 - 2:40PM	4.0	HFA A225
+FRE 298 01	INDEPENDENT STUDY	F LAUERHASS	31 65	TBA	TBA	4.0	TBA

DEPARTMENT AND NUMBER SEC.	TITLE	INSTRUCTOR	FOOT-NOTES	DAYS	HOURS	UNIT	BLDG/ROOM
<b>FUTURE POLICY STUDIES</b>							
ANT 249 01	ANTHROPOLOGY OF FUTURE	S ORELLANA		TTH	1:00 - 2:40PM	4.0	SBS A144
+BIO 236 01	# ENVIRONMENTAL BIOLOGY	M RECHT		TTH	# 8:10 - 10:00PM	4.0	NSM B252
+BUS 205 01	SOCIAL RESPON OF BUSINESS			MW	7:30 - 9:10AM	4.0	SBS D125
+BUS 205 02	SOCIAL RESPON OF BUSINESS			MW	1:00 - 2:40PM	4.0	SC K147
+BUS 205 03	SOCIAL RESPON OF BUSINESS	C W LEE		TTH	11:10 - 12:50PM	4.0	ERC D126
+BUS 205 04	# SOCIAL RESPON OF BUSINESS	B PESIN		TTH	# 4:40 - 6:20PM	4.0	SBS B110
CHE 102 01	CHEMISTRY FOR THE CITIZEN	A GREEN		MW	11:10 - 12:50PM	4.0	NSM C221
CHE 102 02	CHEMISTRY FOR THE CITIZEN	D DOBYNS		MW	1:00 - 2:40PM	4.0	NSM C221
CHE 102 03	# CHEMISTRY FOR THE CITIZEN			MW	# 4:40 - 6:20PM	4.0	NSM C213
CHE 102 04	CHEMISTRY FOR THE CITIZEN	D DOBYNS		TTH	9:20 - 11:00AM	4.0	NSM C221
CHE 102 05	# CHEMISTRY FOR THE CITIZEN			TTH	# 8:20 - 10:00PM	4.0	NSM C213
HIS 217 01	THE FUTURE IN HISTORY	H HOLTER		MW	1:00 - 2:40PM	4.0	SBS F225
PHY 100 01	PATTERNS IN NATURE	K LEE		MW	11:10 - 12:50PM	4.0	NSM C213
PHY 100 02	# PATTERNS IN NATURE	K YAHADA		MW	# 4:40 - 6:20PM	4.0	NSM C221
PHY 100 03	PATTERNS IN NATURE	R ALT		TTH	9:20 - 11:00AM	4.0	NSM B252
PHY 100 04	# PATTERNS IN NATURE			TTH	# 6:30 - 8:10PM	4.0	NSM C221
POL 238 01	# GLOBAL PLANNING FUTURE	L GROFF		MW	# 8:20 - 10:00PM	4.0	SBS D215
PUB 239 01	# SOC CHANGE & ADMIN PROC			MW	# 4:40 - 6:20PM	4.0	ERC D120

### GEOGRAPHY

GEO 100 01	EARTH-THE HUMAN HOME I	R JOHNSON		MW	9:20 - 11:00AM	4.0	SBS A104
GEO 100 02	EARTH-THE HUMAN HOME I HONORS	G SMITH	12 80	F	9:20 - 12:50PM	4.0	SBS A104
GEO 100 03	EARTH-THE HUMAN HOME I	R LOCKMANN	25	TTH	11:10 - 12:50PM	4.0	SBS A104
GEO 111 01	EARTH-THE HUMAN HOME II	R JOHNSON		MW	11:10 - 12:50PM	4.0	SBS A110
GEO 216 01	CLIMATE	J R STINSON		MW	11:10 - 12:50PM	4.0	SBS A104
GEO 224 01	# POPULATION	R JOHNSON		MW	# 4:40 - 6:20PM	4.0	SBS A104
GEO 260 01	# NORTH AMERICA	R LOCKMANN	25	TTH	# 4:40 - 6:20PM	4.0	SBS A104
GEO 323 01	CONSERVATION	C FORBES		TTH	9:20 - 11:00AM	4.0	SBS A104
GEO 334 01	INVEST ENV/GEO/ENGY PROBS	J R STINSON		MW	9:20 - 11:00AM	4.0	SBS D215
GEO 398 01	INDEPENDENT STUDY		31 65	TBA	TBA	2.0	TBA
GEO 398 02	INDEPENDENT STUDY		31 65	TBA	TBA	4.0	TBA
GEO 399 01	DIRECTED STUDY/RESEARCH		31 65	TBA	TBA	2.0	TBA
GEO 399 02	DIRECTED STUDY/RESEARCH		31 65	TBA	TBA	4.0	TBA

### HEALTH SCIENCE

HEA 100 01	CONT PERSONAL HEA MGMT	C KINNEY		T	1:00 - 2:40PM	2.0	SC J146
HEA 100 02	CONT PERSONAL HEA MGMT	C KINNEY		M	1:00 - 2:40PM	2.0	SC E157
HEA 120 01	# RESEARCH METHODS HEA SC	R HSUING		M	# 6:30 - 10:00PM	4.0	SC E153
HEA 200 01	# HEALTH CARE DELIV SYSTEMS	R SCOTT		TH	# 6:30 - 10:00PM	4.0	SHC A145
HEA 200 02	# HEALTH CARE DELIV SYSTEMS	E WELLS		T	# 6:30 - 10:00PM	4.0	ERC G152
HEA 220 01	# HEALTH IN PUBLIC EDUCATN	C KINNEY		MW	# 4:40 - 6:20PM	4.0	SC E145
HEA 220 02	# HEALTH IN PUBLIC EDUCATN	C KINNEY		T	# 6:30 - 10:00PM	4.0	ERC A127
HEA 241 01	# MEDICAL SCIENCE	C WALKER		T	# 6:30 - 10:00PM	4.0	SC M110
+HEA 252 01	CLINICAL CLERKSHIP I		61	MTWTHF	7:30 - 4:30PM	12.0	ERC A135
+HEA 254 01	CLINIC HEA PRECEPTORSHIP		61	MTWTHF	7:30 - 4:30PM	12.0	OFF CAMP
HEA 271 01	UPPER LIMB ORTHOTICS I	T LUNSFORD/D TODERAN	61	F	7:30 - 4:30PM	4.0	OFF CAMP
HEA 272 01	UPPER LIMB PROSTHETICS I	T LUNSFORD/D TODERAN		TH	7:30 - 4:30PM	3.0	OFF CAMP
+HEA 273 01	NEUROMUSCULOSKEL PATH IV	T LUNSFORD/D TODERAN		W	4:00 - 5:40PM	2.0	OFF CAMP
+HEA 283 01	PREV/EMER MED&PR CARE PRA		61	MTWTHF	7:30 - 4:30PM	12.0	OFF CAMP
+HEA 284 01	ADULT MEDICINE II		61	MTWTHF	7:30 - 4:30PM	12.0	OFF CAMP
HEA 321 01	# DYNAMICS OF HEALTH COMM	S PAVEY		T	# 6:30 - 10:00PM	4.0	SC E153
HEA 321 02	# DYNAMICS OF HEALTH COMM	E REITZ		W	# 6:30 - 10:00PM	4.0	SHC A145
HEA 340 01	# DISEASE AND SOCIETY	C P BROWN	61	T	# 6:30 - 10:00PM	4.0	SHC A145
HEA 342 01	# HEALTH BEHAVIOR	F HOSOKAWA		M	# 6:30 - 10:00PM	4.0	SHC A145
HEA 342 02	# HEALTH BEHAVIOR			W	# 6:30 - 10:00PM	4.0	HFA A348
HEA 360 01	# HEALTH LAW	D WEINSTEIN		TH	# 6:30 - 10:00PM	4.0	SC E145
HEA 364 01	# COMM HEALTH AGENCIES	B HUNT		W	# 6:30 - 10:00PM	4.0	SC E153

Footnote definitions can be found at end of course listing section.  
 +Consult current University Catalog for course prerequisite(s).

DEPARTMENT AND NUMBER SEC.	TITLE	INSTRUCTOR	FOOT- NOTES	DAYS	HOURS	UNIT	BLDG/ROOM
<b>HISTORY</b>							
HIS 100 01	PERSPECTIVE ON THE PRESENT	P GOPAUL		MW	7:30 - 9:10AM	4.0	SBS F225
HIS 100 02	PERSPECTIVE ON THE PRESENT			TTH	1:00 - 2:40PM	4.0	SBS E126
HIS 101 01	HISTORY OF UNITED STATES		22	F	9:00 - 12:20PM	4.0	SBS F225
HIS 101 02	HISTORY OF UNITED STATES	D HATA	22	MW	11:10 - 12:50PM	4.0	SBS D225
HIS 101 03	HISTORY OF UNITED STATES	F STRICKER	22	MW	2:50 - 4:30PM	4.0	SBS F225
HIS 101 04	# HISTORY OF UNITED STATES	D CADY	22	TTH	# 4:40 - 6:20PM	4.0	SBS B238
HIS 110 01	WESTERN WORLD: CLASSICAL	C UDEZE		TTH	2:50 - 4:30PM	4.0	SBS F125
HIS 111 01	# WESTERN WORLD: MODERN EXP			MW	# 8:20 - 10:00PM	4.0	SBS D219
HIS 111 02	WESTERN WORLD: MODERN EXP	J AULD		TTH	7:30 - 9:10AM	4.0	SBS B140
HIS 112 01	ASIA: THE GREAT TRADITION SAME AS EAS 101 01	D HATA		MW	9:20 - 11:00AM	4.0	SBS F125
HIS 200 01	# RESEARCH & WRITING SKILLS	J GRENIER		TTH	# 6:30 - 8:10PM	4.0	SC D154
HIS 201 01	# UNDERSTAND OURSELVES HIST	H HOLTER		MW	# 4:40 - 6:20PM	4.0	SBS B238
HIS 207 01	# STUDIES IN LABOR HISTORY UNEMPLOYMENT/WELFARE/POV SAME AS LBR 290 01	F STRICKER		M	# 6:30 - 10:00PM	4.0	SBS E305
HIS 216 01	LIT AND IDEAS IN HISTORY WRITERS & REV 20THC CHINA SAME AS SMC 230 05	L POMERANTZ		TTH	11:10 - 12:50PM	4.0	SC E143
HIS 217 01	THE FUTURE IN HISTORY	H HOLTER		MW	1:00 - 2:40PM	4.0	SBS F225
HIS 218 01	FILM AS HISTORY AMERICA'S WARS SAME AS HIS229-1/SMC220-1 MEETS 5/9,12,26;6/2	N HOLLANDER	11	S	9:00 - 12:50PM 1:00 - 5:00PM	4.0	SBS F125 SBS F125
HIS 229 01	WAR AND SOCIETY THROUGH AMERICAN FILM SAME AS HIS218-1/SMC220-1 MEETS 5/9,12,26;6/2	N HOLLANDER	11	S	9:00 - 12:00PM 1:00 - 5:00PM	4.0	SBS F125 SBS F125
HIS 230 01	# SPECIAL TOPIC IN HISTORY: FANATICISM IN HISTORY SAME AS HUM 421 01	D CADY	31	TTH	# 8:20 - 10:00PM	4.0	HFA A202
HIS 238 02	SPECIAL TOPIC IN HISTORY: HISTORY PIGGYBACK	M GARBER	31	TBA	TBA	4.0	TBA
HIS 238 03	SPECIAL TOPIC IN HISTORY: HISTORY OF JOURNALISM SAME AS COM 260 01	J GRENIER	31	MW	1:00 - 2:40PM	4.0	HFA A224
HIS 238 04	SPECIAL TOPIC IN HISTORY: IDEOLOGY & MASS MEDIA SAME AS SMC 230 03	N HOLLANDER	31	TTH	1:00 - 2:40PM	4.0	SC E157
HIS 238 05	SPECIAL TOPIC IN HISTORY: THEORIES OF FEMINISM SAME AS SMC 220 03	K MCMAHON	25	TTH	11:10 - 12:50PM	4.0	SC D154
HIS 242 01	AFRO-AMERICAN: RECON PRES	P GOPAUL		MW	11:10 - 12:50PM	4.0	ERC A127
HIS 247 01	# HIST MEX-AMER PEOPLE I	E CORTES		MW	# 6:30 - 8:10PM	4.0	SBS D219
HIS 255 01	# EMERGENCE MODERN EUROPE	E CORTES		MW	# 4:40 - 6:20PM	4.0	SBS D125
HIS 269 01	EMERGENCE MODERN AMERICA	D CADY		TTH	1:00 - 2:40PM	4.0	SBS F125
HIS 276 01	AFRICA COLONIAL INDEPEND	C UDEZE		TTH	9:20 - 11:00AM	4.0	SBS A204
HIS 283 01	MODERN JAPAN	D HATA		MW	1:00 - 2:40PM	4.0	SBS F125
+HIS 295 01	SENIOR SEMINAR IN HISTORY	C UDEZE	31 61	TTH	11:10 - 12:50PM	4.0	SBS E216
+HIS 298 01	INDEPENDENT STUDY		31 65	TBA	TBA	2.0	TBA
+HIS 298 02	INDEPENDENT STUDY		31 65	TBA	TBA	4.0	TBA
+HIS 298 03	INDEPENDENT STUDY		31 65	TBA	TBA	4.0	TBA
HIS 330 01	# CRAL HISTORY	J GRENIER		TTH	# 8:20 - 10:00PM	4.0	ERC A135
HIS 340 01	# MUSEUM & MATERIAL CULTURE			TTH	# 6:30 - 8:10PM	4.0	ERC A135
+HIS 420 01	INTERN HIST PRESERVATION	H HOLTER	31 65	TBA	TBA	4.0	TBA
HIS 425 01	INTERNSHIP IN PUBLIC HIST	H HOLTER	31	TBA	TBA	4.0	TBA
+HIS 430 01	WKSP HIST PREV & PUB HIST	H HOLTER	31 65	TBA	TBA	4.0	TBA
+HIS 490 01	THESIS/CREATIVE PROJECT	H HOLTER	31	TBA	TBA	1.0	TBA
+HIS 490 02	THESIS/CREATIVE PROJECT	H HOLTER	31	TBA	TBA	5.0	TBA
HIS 497 01	DIRECTED RESEARCH	H HOLTER	31 65	TBA	TBA	2.0	TBA
HIS 497 02	DIRECTED RESEARCH	H HOLTER	31 65	TBA	TBA	4.0	TBA
HIS 498 01	DIRECTED READING	H HOLTER	31 65	TBA	TBA	2.0	TBA
HIS 498 02	DIRECTED READING	H HOLTER	31 65	TBA	TBA	4.0	TBA
<b>HUMANITIES</b>							
HUM 100 01	INTRODUCTN TO HUMANITIES	A HARSHMAN		MW	1:00 - 2:40PM	4.0	ERC G149
HUM 100 02	INTRODUCTN TO HUMANITIES	M SHAFER		TTH	1:00 - 2:40PM	4.0	HFA A202
HUM 100 03	INTRODUCTN TO HUMANITIES	J VAUGHN		MW	11:10 - 12:50PM	4.0	HFA A219
+HUM 210 01	KEY CONCEPTS LITERARY UTOPIAS SAME AS SMC 230 01	L FEUER		MW	9:20 - 11:00AM	4.0	ERC G149

DEPARTMENT AND NUMBER SEC.	TITLE	INSTRUCTOR	FOOT- NOTES	DAYS	HOURS	UNIT	BLDG/ROOM
<b>HUMANITIES (Continued)</b>							
+HUM 212 01	KEY MOVEMENTS TADISM AND ZEN SAME AS SMC 230 04	N LARINDE		TTH	1:00 - 2:40PM	4.0	HFA A228
HUM 421 01	# SEM HIS: SOC HIST PERSPECT SAME AS HIS 238 01	D CADY	31 64	TTH	# 8:20 - 10:00PM	4.0	HFA A202
+HUM 426 01	# SEM INTERDISCIPLINARY ST	L GELLER	31 64	MW	# 4:40 - 6:20PM	4.0	HFA A330
HUM 480 01	# HUMANITIES: A SYNTHESIS	M SUTTON	31 64	TTH	# 4:40 - 6:20PM	4.0	HFA A223
+HUM 490 01	INDEPENDENT STUDY		31 64	TBA	TBA	4.0	TBA
+HUM 495 01	FINAL PROJECT		31 64	TBA	TBA	5.0	TBA
<b>HUMAN SERVICES</b>							
ANT 210 01	PSYCHOLOGICAL ANTHRO	B SCANDALIS	25	MW	9:20 - 11:00AM	4.0	SBS E216
ANT 210 02	# PSYCHOLOGICAL ANTHRO	K KUYKENDALL		TTH	# 6:30 - 8:10PM	4.0	SBS D219
ANT 246 01	ANTHROPOLOGY OF WORK CLASS MEETS 3/31, 4/14, 5/5, 19 AND 6/2 ONLY	P POPE		S	9:00 - 12:00PM 1:00 - 5:00PM	4.0	SBS A144 SBS A144
+BIC 256 01	# HUMAN ANAT & PHYSIOLOGY SAME AS BID 150 01	K TIBONE		TTH	# 4:40 - 6:20PM	4.0	SBS F121
+BIC 282 01	# BID CHILDHD & ADOLESCENCE			MW	# 6:30 - 8:10PM	4.0	SBS G126
+BIC 286 01	# HUMAN AGING	E CHILDRESS		MW	# 4:40 - 6:20PM	4.0	SBS B215
HIS 242 01	AFRO-AMERICAN: RECON PRES	P GOPAUL		MW	11:10 - 12:50PM	4.0	ERC A127
PSY 242 01	INTERPRSN AND GROUP DYNAM	B PALMER		MW	11:10 - 12:50PM	4.0	SBS B238
PSY 242 02	# INTERPRSN AND GROUP DYNAM	S DANIS		MW	# 6:30 - 8:10PM	4.0	SBS B238
PSY 250 01	DEVELOPMENTAL PSYCHOLOGY	D HENSCHEL		TTH	1:00 - 2:40PM	4.0	SBS B140
PSY 250 02	# DEVELOPMENTAL PSYCHOLOGY			TTH	# 8:20 - 10:00PM	4.0	SBS B238
PSY 250 03	DEVELOPMENTAL PSYCHOLOGY	J OSAZE	25	S	9:20 - 12:50PM	4.0	SBS D219
PSY 251 01	PSYCH OF ADOLESCENT EXPR	J OSAZE	25	TTH	11:10 - 12:50PM	4.0	SBS B203
PSY 252 01	# PSYCH ADULT DEVELOP/AGING			MW	# 6:30 - 8:10PM	4.0	SRT T102
PSY 254 01 A	CLIN-PRAC LIFE-SPAN DEV COUNSELING THE FAMILY	R MOHAMED		TTH	1:00 - 2:40PM	4.0	SBS B238
+PSY 264 01	INTRO TO CLINICAL PSYCH	J TODD		TTH	11:10 - 12:50PM	4.0	SBS A210
+PSY 267 01	INTRO CLINICAL METHODS	A BOHART		TTH	9:20 - 11:00AM	4.0	SBS B238
PSY 268 01	HUMAN SEXUALITY	J TODD		TTH	9:20 - 11:00AM	4.0	SBS F125
PSY 268 02	# HUMAN SEXUALITY	A HASS		TTH	# 4:40 - 6:20PM	4.0	SBS D125
PSY 282 01	# PSY DEVELOP OF BLACK CHLD	H REECE	25	MW	# 6:30 - 8:10PM	4.0	SBS A104
PSY 283 01	# PSYCH OF BLACK EXPERIENCE	H REECE	25	MW	# 8:20 - 10:00PM	4.0	SC E149
+PSY 292 01	# SEMINAR SPECIAL TOPICS:	R MOHAMED	12 31 62	TH	# 4:40 - 6:20PM	4.0	SBS A216
+PSY 296 01	PRACTICUM IN PSYCHOLOGY	A RYAVE	12 31 65	M	9:20 - 11:00AM	4.0	SBS A210
+PSY 296 02	# PRACTICUM IN PSYCHOLOGY	G PAINTER	12 25 31 65	T	# 6:30 - 8:10PM	4.0	SBS A216
+PSY 298 01	INDEPENDENT STUDY		12 31 65	TBA	TBA	2.0	TBA
+PSY 298 02	INDEPENDENT STUDY		12 31 65	TBA	TBA	4.0	TBA
SOC 215 01	# SOCIOLOGY OF WORK	F ARNOLD	25	TTH	# 8:20 - 10:00PM	4.0	SBS B110
SOC 216 01	SOC OF ADULT LIFE & AGING	S RAPHAEL		TTH	1:00 - 2:40PM	4.0	SBS D121
SOC 220 01	THE FAMILY	F HOSOKAWA		TTH	11:10 - 12:50PM	4.0	SBS B140
SOC 222 01	SOC ENVIRON OF EDUCATION	W MCCOY		MW	11:10 - 12:50PM	4.0	ERC D131
SOC 222 02	# SOC ENVIRON OF EDUCATION	P PAULHE		MW	# 8:20 - 10:00PM	4.0	SBS B231
SOC 231 01	MINORITY RACIAL ETHNC REL	F HOSOKAWA		TTH	9:20 - 11:00AM	4.0	SBS B140
SOC 231 02	# MINORITY PACIAL ETHNC REL	F ARNOLD	25	TTH	# 6:30 - 8:10PM	4.0	SBS B231
SOC 235 01	# SOCIAL MOVEMENTS LESBIAN/GAY FAMILY LIFE SAME AS SOC 416 01	S RAPHAEL	11 12	TTH	# 4:40 - 6:20PM	4.0	SBS D225
SOC 235 02	SOCIAL MOVEMENTS POWER/PRES/CON IN WRK ORG MEETS 4/7, 14, 21 & 5/26	J CURRAN	11 12	S	9:00 - 12:00PM 1:00 - 5:00PM	4.0	SBS F225 SBS F225
+SOC 269 01	JUVENILE DELINQUENCY	C CARAWAY	25	S	9:00 - 12:40PM	4.0	SBS A110
SOC 286 01	SOC OF HELPING PROFESSION	L RAGONESI	25	TTH	9:20 - 11:00AM	4.0	SBS B203
<b>INDUSTRIAL MANAGEMENT</b>							
INM 212 01	MOTION AND TIME STUDY	R ARLICH		S	9:00 - 12:40PM	4.0	SBS E220
<b>JAPANESE</b>							
JPN 110 01	FIRST-QUARTER JAPANESE	M SUZUKI		TTH	9:20 - 11:00AM	4.0	ERC E127
+JPN 112 01	# THIRD-QUARTER JAPANESE	M SUZUKI		MW	# 4:40 - 6:20PM	4.0	HFA A225
+JPN 198 01	INDEPENDENT STUDY	M SUZUKI	31 65	TBA	TBA	4.0	TBA
JPN 250 01	SPECIAL TOPICS: JAPANESE CULTURE	M SUZUKI		MW	2:50 - 4:30PM	4.0	HFA A330

Footnote definitions can be found at end of course listing section.  
+Consult current University Catalog for course prerequisite(s).

DEPARTMENT AND NUMBER SEC.	TITLE	INSTRUCTOR	FOOT-NOTES	DAYS	HOURS	UNIT	BLDG/ROOM
<b>LABOR STUDIES</b>							
+LBR 290 01	# SEMINAR IN LABOR STUDIES	F STRICKER	31 62	M	# 6:30 - 10:00PM	4.0	SBS E305
+ACC 130 01	ESSENTIALS ACCOUNTING I	E ARFANIA		MW	7:30 - 9:10AM	4.0	SBS B231
+ACC 130 02	ESSENTIALS ACCOUNTING I	R WEISLER		MW	9:20 - 11:00AM	4.0	SBS D125
+ACC 130 03	ESSENTIALS ACCOUNTING I	N NAKAGAWA		MW	1:00 - 2:40PM	4.0	ERC D120
+ACC 130 04	# ESSENTIALS ACCOUNTING I	C W LEE		MW	# 6:30 - 8:10PM	4.0	SBS B209
+ACC 130 05	# ESSENTIALS ACCOUNTING I			MW	# 8:20 - 10:00PM	4.0	SBS D121
+ACC 130 06	ESSENTIALS ACCOUNTING I			TTH	7:30 - 9:10AM	4.0	SBS B137
+ACC 130 07	# ESSENTIALS ACCOUNTING I	W RODGERS		TTH	# 4:40 - 6:20PM	4.0	SBS B203
+ACC 130 08	# ESSENTIALS ACCOUNTING I	W RODGERS		TTH	# 8:20 - 10:00PM	4.0	SBS B203
ANT 246 01	ANTHROPOLOGY OF WORK CLASS MEETS 3/31, 4/14, 5/5, 19 AND 6/2 ONLY	P POPE		S S	9:00 - 12:00PM 1:00 - 5:00PM	4.0	SBS A144 SBS A144
COM 214 01	ORGANIZATIONAL COM	D SAFER		TTH	9:20 - 11:00AM	4.0	ERC D126
COM 265 01	INTRO TO PUBLIC RELATIONS	D SAFER		MW	11:10 - 12:50PM	4.0	HFA A221
+ECO 230 01	# LABOR ECONOMICS	L MOITE		TTH	# 8:20 - 10:00PM	4.0	SBS E116
HIS 200 01	# RESEARCH & WRITING SKILLS	J GRENIER		TTH	# 6:30 - 8:10PM	4.0	SC D154
HIS 207 01	# STUDIES IN LABOR HISTORY UNEMPLOYMENT/WELFARE/POV SAME AS LBR 290 01	F STRICKER		M	# 6:30 - 10:00PM	4.0	SBS E305
PUB 215 01	# LABOR-MGMT RELNS IN GOV			TH	# 6:30 - 10:00PM	4.0	SBS B215
PSY 272 01	INDUST ORGANIZATIONAL PSY	S DANIS		MW	2:50 - 4:30PM	4.0	SBS B140
SOC 215 01	# SOCIOLOGY OF WORK	F ARNOLD	25	TTH	# 8:20 - 10:00PM	4.0	SBS B110
SOC 235 01	# SOCIAL MOVEMENTS LESBIAN/GAY FAMILY LIFE SAME AS SOC 416 01	S RAPHAEL	11 12	TTH	# 4:40 - 6:20PM	4.0	SBS D225
SOC 235 02	SOCIAL MOVEMENTS POWER/PRES/CON IN WRK ORG MEETS 4/7, 14, 21 & 5/26	J CURRAN	11 12	S S	9:00 - 12:00PM 1:00 - 5:00PM	4.0	SBS F225 SBS F225
THE 120 01	FUNDAMENTALS OF SPEECH	J THOMPSON		TTH	1:00 - 2:40PM	2.0	UT A102
<b>LIBRARY</b>							
LIB 150 01	LIB SKILLS AND STRATEGIES	B GLENDENNING		T	11:10 - 12:50PM	2.0	HFA A330
LIB 150 02	LIB SKILLS AND STRATEGIES	F HALL		W	9:20 - 11:00AM	2.0	ERC D126
LIB 150 03	LIB SKILLS AND STRATEGIES MEETS 3/31 - 9-5PM; 4/1 - 1-5PM & 4/7 - 9-5PM	C BALDWIN		SS	TBA	2.0	ERC G149
+LIB 170 01	RESEARCH ADJUNCT		31	TBA	TBA	1.0	TBA
+LIB 170 02	RESEARCH ADJUNCT		31	TBA	TBA	2.0	TBA
<b>LINGUISTICS</b>							
LIN 100 01	INTRODUCTION TO LANGUAGE	A GORDON		MW	1:00 - 2:40PM	4.0	HFA A223
+LIN 295 01	IND STUDY: FOREIGN LANG		31 65	TBA	TBA	4.0	TBA
ENG 210 01	THE STUDY OF LANGUAGE SAME AS SPA 210 01	C DUNCAN-ROSE		TTH	2:50 - 4:30PM	4.0	HFA A219
ENG 214 01	ENGLISH SYNTAX			TTH	1:00 - 2:40PM	4.0	HFA A219
+ENG 219 01	PSYCHOLINGUISTICS	B MOHR		MW	2:50 - 4:30PM	4.0	HFA A223
+ENG 220 01	# LINGUISTIC ANALYSIS	B MOHR		MW	# 4:40 - 6:20PM	4.0	HFA A223
<b>MATHEMATICS</b>							
MAT 006 01	INTRODUCTION TO ALGEBRA	C CHANG	78	MW	7:30 - 9:10AM	4.0	SBS B143
MAT 006 02	INTRODUCTION TO ALGEBRA		77	MW	9:20 - 11:00AM	4.0	SBS D219
MAT 006 03	INTRODUCTION TO ALGEBRA		77	TTH	9:20 - 11:00AM	4.0	SBS B209
MAT 006 04	INTRODUCTION TO ALGEBRA 1ST MTG 3/28-SC J146/K147		77	MW MW	11:10 - 12:50PM 11:10 - 12:50PM	4.0	SC J146 SC K147
MAT 006 05	INTRODUCTION TO ALGEBRA		77	TTH	11:10 - 12:50PM	4.0	SBS B209
MAT 006 06	INTRODUCTION TO ALGEBRA			MW	1:00 - 2:40PM	4.0	SBS B143
MAT 006 07	INTRODUCTION TO ALGEBRA		77	TTH	1:00 - 2:40PM	4.0	SBS E122
MAT 006 08	# INTRODUCTION TO ALGEBRA 1ST MTG 3/28 IN PLAYBOX		77	MW	# 4:40 - 6:20PM	4.0	SC J127
MAT 006 09	# INTRODUCTION TO ALGEBRA 1ST MTG 3/29 IN HFA A103		77	TTH	# 4:40 - 6:20PM	4.0	HFA A103
MAT 006 10	# INTRODUCTION TO ALGEBRA		78	MW	# 6:30 - 8:10PM	4.0	SRT T101
MAT 006 11	# INTRODUCTION TO ALGEBRA 1ST MTG 3/29 IN HFA A103		77	TTH	# 6:30 - 8:10PM	4.0	HFA A103
+MAT 020 01	ALGEBRA	C CHANG		TTH	7:30 - 9:10AM	4.0	SBS D125
+MAT 020 02	ALGEBRA	N WIEGMANN		MW	9:20 - 11:10AM	4.0	SBS F121
+MAT 020 03	ALGEBRA			TTH	11:10 - 12:50PM	4.0	SBS B215

Footnote definitions can be found at end of course listing section.  
+Consult current University Catalog for course prerequisite(s).

DEPARTMENT AND NUMBER SEC.

TITLE

INSTRUCTOR

FOOT-  
NOTES

DAYS

HOURS

UNIT BLDG/ROOM

**MATHEMATICS** (Continued)

+MAT 020 04	ALGEBRA				TTH	2:50 - 4:30PM	4.0	NSM B252
+MAT 020 05	# ALGEBRA				TTH	# 4:40 - 6:20PM	4.0	NSM C221
+MAT 020 06	# ALGEBRA				MW	# 6:30 - 8:10PM	4.0	SBS B143
+MAT 020 07	# ALGEBRA				MW	# 8:20 - 10:00PM	4.0	NSM B252
MAT 100 01	BASIC STUDIES MATH				MW	1:00 - 2:40PM	4.0	SBS B231
MAT 100 02	# BASIC STUDIES MATH				TTH	# 6:30 - 8:10PM	4.0	NSM C213
+MAT 102 01	MAT ANAL MGT & SOC SCI I	L	LARMORE		TTH	7:30 - 9:10AM	4.0	NSM C213
+PAT 102 02	MAT ANAL MGT & SOC SCI I				TTH	11:10 - 12:50PM	4.0	SBS E122
+PAT 102 03	MAT ANAL MGT & SOC SCI I				MW	2:50 - 4:30PM	4.0	SBS B215
+MAT 102 04	# MAT ANAL MGT & SOC SCI I				TTH	# 4:40 - 6:20PM	4.0	NSM B252
+MAT 102 05	# MAT ANAL MGT & SOC SCI I				MW	# 8:20 - 10:00PM	4.0	NSM C213
+PAT 102 06	# MAT ANAL MGT & SOC SCI I				MW	# 6:30 - 8:10PM	4.0	ERC B505
+PAT 104 01	# MAT ANAL MGT & SOC SCI II				MW	# 8:20 - 10:00PM	4.0	NSM D129
+MAT 108 01	PRE-CALCULUS MATHEMATICS	G	MATTHEWS		TTH	9:20 - 11:00AM	4.0	SBS G126
+MAT 108 02	PRE-CALCULUS MATHEMATICS	W	ARMACOST		MW	1:00 - 2:40PM	4.0	NSM B252
+PAT 108 03	# PRE-CALCULUS MATHEMATICS				TTH	# 8:20 - 10:00PM	4.0	NSM C239
+PAT 110 01	DIFF & INT CALCULUS I	C	CHANG		MW	9:20 - 11:00AM	4.0	SBS B203
+PAT 110 02	DIFF & INT CALCULUS I	E	KRINSKY		TTH	1:00 - 2:40PM	4.0	NSM C221
+MAT 110 03	# DIFF & INT CALCULUS I	T	SHORE		MW	# 4:40 - 6:20PM	4.0	SBS G126
+MAT 112 01	DIFF & INT CALCULUS II	D	WILLIAMS		TTH	9:20 - 11:00AM	4.0	SBS D125
+PAT 112 02	DIFF & INT CALCULUS II	W	ARMACOST		MW	2:50 - 4:30PM	4.0	SBS G126
+PAT 112 03	# DIFF & INT CALCULUS II				TTH	# 6:30 - 8:10PM	4.0	ERC B130
+MAT 114 01	DIFF & INT CALCULUS III	W	GOULD		TTH	1:00 - 2:40PM	4.0	SBS B215
+MAT 114 02	# DIFF & INT CALCULUS III				MW	# 6:30 - 8:10PM	4.0	NSM D129
+MAT 116 01	DIFF & INT CALCULUS IV	F	MILES		TTH	9:20 - 11:00AM	4.0	SBS E122
+MAT 120 01	SURVEY OF CALCULUS I				TTH	1:00 - 2:40PM	4.0	SBS G126
+MAT 122 01	SURVEY OF CALCULUS II	N	WIEGMANN		TTH	7:30 - 9:10AM	4.0	SBS F121
+MAT 122 02	# SURVEY OF CALCULUS II				MW	# 6:30 - 8:10PM	4.0	NSM A115C
+MAT 150 01	ELEM STAT & PROBABILITY				MW	7:30 - 9:10AM	4.0	NSM C221
+MAT 150 02	ELEM STAT & PROBABILITY	G	MATTHEWS		TTH	2:50 - 4:30PM	4.0	SBS B215
+MAT 150 03	# ELEM STAT & PROBABILITY				MW	# 4:40 - 6:20PM	4.0	SBS F121
+MAT 150 04	# ELEM STAT & PROBABILITY				TTH	# 8:20 - 10:00PM	4.0	SBS G126
+MAT 152 01	# STAT ANALYSIS & CORRELATN	S	BOOK		TTH	# 6:30 - 8:10PM	4.0	NSM D129
+PAT 160 01	DISCRETE MATHEMATICS I	G	HART		MW	11:10 - 12:50PM	4.0	SBS D219
+MAT 160 02	# DISCRETE MATHEMATICS I				MW	# 4:40 - 6:20PM	4.0	SBS B231
+MAT 160 03	# DISCRETE MATHEMATICS I				TTH	# 8:20 - 10:00PM	4.0	SBS F121
+MAT 195 01	# FUND ELEMENTARY MATH I				MW	# 8:20 - 10:00PM	4.0	SBS B143
+PAT 205 01	FUND ELEMENTARY MATH II	T	SHORE		MW	11:10 - 12:50PM	4.0	ERC D120
+MAT 208 01	MULTIVARIABLE CALCULUS	W	ARMACOST		TTH	11:10 - 12:50PM	4.0	SBS D125
+MAT 210 01	DIFFERENTIAL EQUATIONS	G	HART		MW	1:00 - 2:40PM	4.0	SBS E122
+MAT 258 01	# NONPARAMETRIC STATISTICS	S	BOOK		TTH	# 8:20 - 10:00PM	4.0	NSM D129
+MAT 260 01	FINITE AUTOMATA	W	GOULD		MW	9:20 - 11:00AM	4.0	SBS E122
+MAT 268 01	# NUMERICAL ANALYSIS II				MW	# 6:30 - 8:10PM	4.0	ERC B130
PAT 298 01	INDEPENDENT STUDY			61	TBA	TBA	4.0	TBA
+MAT 310 01	MATHEMATICAL MODELING	T	SHORE		MW	1:00 - 2:40PM	4.0	SBS B203
+MAT 334 01	TOPICS IN ALGEBRA	N	WIEGMANN		TTH	11:10 - 12:50PM	4.0	SBS B231
+MAT 338 01	MATHEMATICAL LOGIC II	G	MATTHEWS		TTH	1:00 - 2:40PM	4.0	SBS F121

**MEDICAL TECHNOLOGY**

MDT 101 01	SURVEY HEA CARE DELIV AM			11 12	MW	11:10 - 12:50PM	4.0	SBS E122
+MDT 201 01	INTRO CLIN LAB PROCEDURES				M	9:20 - 11:00AM	2.0	SBS D121
+MDT 202 01	INTRO CLIN PROCEDURES LAB			11 12 52	TBA	TBA	2.0	TBA
+MDT 211 01	CLIN BACTERIOLOGY LAB	K	MCENERNEY	11 12 52 66	MTWTHF	TBA	4.0	OFF CAMP
+MDT 211 02	CLIN BACTERIOLOGY LAB	R	SIMPSON	11 12 52 66	MTWTHF	TBA	4.0	OFF CAMP
+MDT 211 03	CLIN BACTERIOLOGY LAB	P	MATSUNAGA	11 12 52 66	MTWTHF	TBA	4.0	OFF CAMP
+MDT 212 01	CLIN CHEMISTRY LAB	K	MCENERNEY	11 12 52 66	MTWTHF	TBA	6.0	OFF CAMP
+MDT 212 02	CLIN CHEMISTRY LAB	R	SIMPSON	11 12 52 66	MTWTHF	TBA	6.0	OFF CAMP
+PDT 212 03	CLIN CHEMISTRY LAB	P	MATSUNAGA	11 12 52 66	MTWTHF	TBA	6.0	OFF CAMP
+MDT 213 01	CLIN HEMATOLOGY LAB	K	MCENERNEY	11 12 52 66	MTWTHF	TBA	4.0	OFF CAMP
+MDT 213 02	CLIN HEMATOLOGY LAB	R	SIMPSON	11 12 52 66	MTWTHF	TBA	4.0	OFF CAMP

Footnote definitions can be found at end of course listing section.  
+Consult current University Catalog for course prerequisite(s).

## MEDICAL TECHNOLOGY (Continued)

+MDT 213 03	CLIN HEMATOLOGY LAB	P	MATSUNAGA	11 12 52 66	MTWTHF	TBA	4.0	OFF CAMP
+MDT 214 01	CLIN IMMUNOCHEM LAB	K	MCENERNEY	11 12 52 66	MTWTHF	TBA	2.0	OFF CAMP
+PDT 214 02	CLIN IMMUNOCHEM LAB	R	SIMPSON	11 12 52 66	MTWTHF	TBA	2.0	OFF CAMP
+MDT 214 03	CLIN IMMUNOCHEM LAB	P	MATSUNAGA	11 12 52 66	MTWTHF	TBA	2.0	OFF CAMP
+MDT 215 01	CLIN PARASITOLOGY LAB	K	MCENERNEY	11 12 52 66	MTWTHF	TBA	2.0	OFF CAMP
+MDT 215 02	CLIN PARASITOLOGY LAB	R	SIMPSON	11 12 52 66	MTWTHF	TBA	2.0	OFF CAMP
+PDT 215 03	CLIN PARASITOLOGY LAB	P	MATSUNAGA	11 12 52 66	MTWTHF	TBA	2.0	OFF CAMP
+PDT 216 01	CLIN SEROLOGY LAB	K	MCENERNEY	11 12 52 66	MTWTHF	TBA	2.0	OFF CAMP
+PDT 216 02	CLIN SEROLOGY LAB	R	SIMPSON	11 12 52 66	MTWTHF	TBA	2.0	OFF CAMP
+MDT 216 03	CLIN SEROLOGY LAB	P	MATSUNAGA	11 12 52 66	MTWTHF	TBA	2.0	OFF CAMP
+MDT 217 01	CLIN URINALYSIS LAB	K	MCENERNEY	11 12 52 66	MTWTHF	TBA	2.0	OFF CAMP
+PDT 217 02	CLIN URINALYSIS LAB	R	SIMPSON	11 12 52 66	MTWTHF	TBA	2.0	OFF CAMP
+PDT 217 03	CLIN URINALYSIS LAB	P	MATSUNAGA	11 12 52 66	MTWTHF	TBA	2.0	OFF CAMP
+MDT 218 01	CLIN SPECIAL PROC LAB	K	MCENERNEY	11 12 52 66	MTWTHF	TBA	2.0	OFF CAMP
+PDT 218 02	CLIN SPECIAL PROC LAB	R	SIMPSON	11 12 52 66	MTWTHF	TBA	2.0	OFF CAMP
+PDT 218 03	CLIN SPECIAL PROC LAB	P	MATSUNAGA	11 12 52 66	MTWTHF	TBA	2.0	OFF CAMP
+MDT 229 01	CLINICAL HEMATOLOGY	P	MATSUNAGA	17	MW	1:00 - 2:15PM	4.0	NSH D123
+PDT 229 01 L	CLIN HEMATOLOGY LAB	P	MATSUNAGA	11 12 52	W	8:00 - 10:30AM		NSH C109
+MDT 263 01	PRINC OF IMMUNOCHEMISTRY	R	SIMPSON	17	MW	7:30 - 8:45AM	4.0	SBS F121
+PDT 263 01 L	PRINC OF IMMUNOCHEM LAB	R	SIMPSON	11 12 52	M	9:00 - 11:30AM		NSH C109
+MDT 321 01	CORREL CLIN BACTI			11 12 66	MWF	TBA	2.0	OFF CAMP
+PDT 321 02	CORREL CLIN BACTI			11 12 66	MWF	TBA	2.0	OFF CAMP
+PDT 321 03	CORREL CLIN BACTI			11 12 66	MWF	TBA	2.0	OFF CAMP
+PDT 322 01	CORREL CLIN CHEM			11 12 66	MWF	TBA	3.0	OFF CAMP
+PDT 322 02	CORREL CLIN CHEM			11 12 66	MWF	TBA	3.0	OFF CAMP
+PDT 322 03	CORREL CLIN CHEM			11 12 66	MWF	TBA	3.0	OFF CAMP
+PDT 323 01	CORREL CLIN HEMATOLOGY			11 12 66	MWF	TBA	2.0	OFF CAMP
+PDT 323 02	CORREL CLIN HEMATOLOGY			11 12 66	MWF	TBA	2.0	OFF CAMP
+PDT 323 03	CORREL CLIN HEMATOLOGY			11 12 66	MWF	TBA	2.0	OFF CAMP
+PDT 324 01	CORREL CLIN IMMUNOCHEM			11 12 66	MWF	TBA	1.0	OFF CAMP
+PDT 324 02	CORREL CLIN IMMUNOCHEM			11 12 66	MWF	TBA	1.0	OFF CAMP
+PDT 324 03	CORREL CLIN IMMUNOCHEM			11 12 66	MWF	TBA	1.0	OFF CAMP
+PDT 325 01	CORREL CLIN PARASIT			11 12 66	MWF	TBA	1.0	OFF CAMP
+PDT 325 02	CORREL CLIN PARASIT			11 12 66	MWF	TBA	1.0	OFF CAMP
+PDT 325 03	CORREL CLIN PARASIT			11 12 66	MWF	TBA	1.0	OFF CAMP
+PDT 326 01	CORREL CLIN SEROLOGY			11 12 66	MWF	TBA	1.0	OFF CAMP
+PDT 326 02	CORREL CLIN SEROLOGY			11 12 66	MWF	TBA	1.0	OFF CAMP
+PDT 326 03	CORREL CLIN SEROLOGY			11 12 66	MWF	TBA	1.0	OFF CAMP
+PDT 327 01	CORREL CLIN URINALYSIS			11 12 66	MWF	TBA	1.0	OFF CAMP
+PDT 327 02	CORREL CLIN URINALYSIS			11 12 66	MWF	TBA	1.0	OFF CAMP
+PDT 327 03	CORREL CLIN URINALYSIS			11 12 66	MWF	TBA	1.0	OFF CAMP
+PDT 328 01	CORREL CLIN SPEC PROCED			11 12 66	MWF	TBA	1.0	OFF CAMP
+PDT 328 02	CORREL CLIN SPEC PROCED			11 12 66	MWF	TBA	1.0	OFF CAMP
+PDT 328 03	CORREL CLIN SPEC PROCED			11 12 66	MWF	TBA	1.0	OFF CAMP
MDT 393 01	# RESEARCH METH AND APPLIC	J	WELCH	11 12 66	W	# 6:00 - 7:40PM	2.0	OFF CAMP
MDT 393 02	# RESEARCH METH AND APPLIC	J	WELCH	11 12 66	TH	# 6:00 - 7:40PM	2.0	OFF CAMP
MDT 397 01	DIRECTED STUDY	J	WELCH	65	TBA	TBA	2.0	TBA
MDT 398 01	INDEPENDENT STDY MED TECH	J	WELCH	65	TBA	TBA	2.0	TBA

## MEXICAN-AMERICAN STUDIES

MAS 200 01	INTRO MEXICAN AMER STUD	L	POAREO		TTH	9:20 - 11:00AM	4.0	HFA A219
MAS 390 01	SEM IN MEX-AMER STUDIES	E	CORTES	62	MW	11:10 - 12:50PM	4.0	HFA A227
MAS 397 01	RES METH IN CHICAGO COMM	P	SANCHEZ	31 65	TBA	TBA	4.0	TBA
MAS 398 01	INDEPENDENT STUDY	P	SANCHEZ	31 65	TBA	TBA	4.0	TBA

## MUSIC

MUS 100 01	INTRODUCING MUSIC	S	ETCHETO		MW	9:20 - 11:00AM	4.0	HFA A202
MUS 100 02	INTRODUCING MUSIC HONORS	S	STOCKHAMMER	80	MW	11:10 - 12:50PM	4.0	HFA A204
MUS 100 03	INTRODUCING MUSIC				MW	# 6:30 - 8:10PM	4.0	HFA A202
MUS 100 04	INTRODUCING MUSIC				S	9:20 - 12:50PM	4.0	HFA A202

Footnote definitions can be found at end of course listing section.  
+Consult current University Catalog for course prerequisite(s).



DEPARTMENT AND NUMBER SEC.	TITLE	INSTRUCTOR	FOOT- NOTES	DAYS	HOURS	UNIT	BLOG/ROOM
<b>MUSIC</b> (Continued)							
MUS 109 01	MUSICIANSHIP SKILLS	D BRADFIELD		MW	8:20 - 9:10AM	1.0	HFA A204
MUS 110 01	MUSIC THEORY I	J HILL		MW	9:20 - 11:00AM	4.0	HFA A204
+MUS 112 01	MUSIC THEORY III	S STOCKHAMMER		MW	9:20 - 11:00AM	4.0	HFA A207
MUS 191 01	CLASS PIANO	D BRADFIELD	31 70	TTH	8:20 - 9:10AM	1.0	HFA A207
+MUS 192 01	INDIVIDUAL LESSONS		31 66 70	TBA	TBA	1.0	TBA
MUS 201 01	MUSIC IN WORLD CULTURES	C RIDDELL		TTH	11:10 - 12:50PM	4.0	HFA A202
+MUS 205 01	MUSIC FOR DANCE			F	9:20 - 11:00AM	2.0	HFA A204
MUS 209 01	ADV MUSICIANSHIP SKILLS	S STOCKHAMMER		MW	8:20 - 9:10AM	1.0	HFA A207
+MUS 225 01	COMP & ARRANG POP & JAZZ	G SHAW		MW	2:50 - 4:30PM	4.0	HFA A204
+MUS 260 01	CONDUCTING	D CHAMPION		TTH	9:20 - 11:00AM	4.0	HFA A204
+MUS 261 01	INDIV LESSONS-CONDUCTING	D CHAMPION	31 66 70	TBA	TBA	1.0	TBA
+MUS 265 01	# SPECIAL STUDIES IN MUSIC CRATCRIO	H CALDWELL	31 66	M	# 6:30 - 8:10PM	2.0	HFA A207
+MUS 265 02	SPECIAL STUDIES IN MUSIC VOCAL DICTION	S ETCHETO	31 66	M	1:00 - 2:40PM	2.0	HFA A204
+MUS 281 01	ADVANCED VOICE CLASS	S ETCHETO	70	W	1:00 - 2:40PM	1.0	HFA A204
+MUS 286 01	IND LESSONS-COMP & ARRANG	M BIALOSKY	31 66 70	TBA	TBA	1.0	TBA
+MUS 286 02	IND LESSONS-COMP & ARRANG	D BRADFIELD	31 66 70	TBA	TBA	1.0	TBA
+MUS 286 03	IND LESSONS-COMP & ARRANG	D CHAMPION	31 66 70	TBA	TBA	1.0	TBA
+MUS 287 01	INDIVIDUAL LESSONS-VOICE	S ETCHETO	31 66 70	TBA	TBA	1.0	TBA
+MUS 287 02	INDIVIDUAL LESSONS-VOICE	G DE LA CRUZ	31 66 70	TBA	TBA	1.0	TBA
+MUS 287 03	INDIVIDUAL LESSONS-VOICE	D CHAMPION	31 66 70	TBA	TBA	1.0	TBA
+MUS 288 01	INDIV LESSONS-WOODWINDS FLUTE	S STOCKHAMMER	31 65 70	TBA	TBA	1.0	TBA
+MUS 288 02	INDIV LESSONS-WOODWINDS OBOE		31 65 70	TBA	TBA	1.0	TBA
+MUS 288 03	INDIV LESSONS-WOODWINDS CLARINET		31 65 70	TBA	TBA	1.0	TBA
+MUS 288 04	INDIV LESSONS-WOODWINDS BASSOON		31 65 70	TBA	TBA	1.0	TBA
+MUS 288 05	INDIV LESSONS-WOODWINDS SAXOPHONE		31 65 70	TBA	TBA	1.0	TBA
+MUS 288 06	INDIV LESSONS-WOODWINDS	D CHAMPION	31 65 70	TBA	TBA	1.0	TBA
MUS 289 01	INDIVID LESSONS - STRINGS GUITAR	W DAVILA	31 65 70	TBA	TBA	1.0	TBA
MUS 289 02	INDIVID LESSONS - STRINGS GUITAR		31 65 70	TBA	TBA	1.0	TBA
MUS 289 03	INDIVID LESSONS - STRINGS VIOLIN	D STEINER	31 65 70	TBA	TBA	1.0	TBA
MUS 289 04	INDIVID LESSONS - STRINGS VIOLA	A CHIRILOV	31 65 70	TBA	TBA	1.0	TBA
MUS 289 05	INDIVID LESSONS - STRINGS CELLO		31 65 70	TBA	TBA	1.0	TBA
MUS 289 06	INDIVID LESSONS - STRINGS BASS		31 65 70	TBA	TBA	1.0	TBA
MUS 289 07	INDIVID LESSONS - STRINGS STRINGS	D CHAMPION	31 65 70	TBA	TBA	1.0	TBA
+MUS 290 01	IND LESSONS - BRASS INST	D CHAMPION	31 65 70	TBA	TBA	1.0	TBA
+MUS 290 02	IND LESSONS - BRASS INST HORN		31 65 70	TBA	TBA	1.0	TBA
+MUS 290 04	IND LESSONS - BRASS INST TRN & TUBA	D WALDROP	31 65 70	TBA	TBA	1.0	TBA
+MUS 291 01	INDIVID LESSONS-KEYBOARD PIANO	D STEVENS	31 65 70	TBA	TBA	1.0	TBA
+MUS 291 02	INDIVID LESSONS-KEYBOARD HARPSICHORD		31 65 70	TBA	TBA	1.0	TBA
+MUS 291 03	INDIVID LESSONS-KEYBOARD ORGAN		31 65 70	TBA	TBA	1.0	TBA
+MUS 291 04	INDIVID LESSONS-KEYBOARD KEYBOARD	D CHAMPION	31 65 70	TBA	TBA	1.0	TBA
+MUS 297 01	INDIV LESSONS-PERCUSSION PERCUSSION	C SEILER	31 65 70	TBA	TBA	1.0	TBA
+MUS 297 02	INDIV LESSONS-PERCUSSION	D CHAMPION	31 65 70	TBA	TBA	1.0	TBA
+MUS 298 01	INDEPENDENT STUDY		31 65 70	TBA	TBA	1.0	TBA
+MUS 298 02	INDEPENDENT STUDY		31 65 70	TBA	TBA	2.0	TBA
+MUS 298 03	INDEPENDENT STUDY		31 65 70	TBA	TBA	3.0	TBA
+MUS 298 04	INDEPENDENT STUDY		31 65 70	TBA	TBA	4.0	TBA
+MUS 310 01	20TH CENTURY MUSIC I	M BIALOSKY		TTH	2:50 - 4:30PM	4.0	HFA A202
+MUS 318 01	ROMANTIC&EARLY MODERN MUS	D CHAMPION		MW	11:10 - 12:50PM	4.0	HFA A202
MUS 362 01	# GRFF-SCHULWERK	C RIDDELL		TTH	# 4:40 - 6:20PM	4.0	HFA A204
+MUS 369 01 L	AUDIO RECORDING LAB	J HILL	31 65 70	TBA	TBA	1.0	HFA A201

Footnote definitions can be found at end of course listing section.  
 +Consult current University Catalog for course prerequisite(s).

## MUSIC (Continued)

MUS 371 01 L	AUDIO SYNTHESIS LAB	D BRADFIELD	31 65 70	TBA	TBA	1.0	HFA A201
MUS 372 01 L	ADV AUDIO RECORDING LAB	J HILL	31 65 70	TBA	TBA	1.0	HFA A201
+MUS 374 01	ADV AUDIO SYNTHESIS	D BRADFIELD		TTH	11:10 - 12:50PM	4.0	HFA A201
MUS 374 01 L	ADV AUDIO SYNTHESIS LAB	D BRADFIELD	31 65 70	TBA	TBA	1.0	HFA A201
MUS 376 01	MUSIC INTERNSHIP		31 65	TBA	TBA	2.0	TBA
MUS 376 02	MUSIC INTERNSHIP		31 65	TBA	TBA	4.0	TBA
MUS 377 01	MUSIC PRODUCING	J HILL		TTH	9:20 - 11:00AM	4.0	HFA A202
+MUS 377 01 L	MUSIC PRODUCING LAB	J HILL		TBA	TBA	1.0	HFA A201
MUS 380 01	UNIVERSITY CHORALE	M BIALOSKY		TTH	1:00 - 2:40PM	1.0	HFA A204
MUS 385 01	# UNIVERSITY BAND JAZZ BAND	D CHAMPION/G SHAW		MW	# 4:40 - 6:20PM	1.0	HFA A204
MUS 395 01	# PERFORMING ENSEMBLES CHAMBER MUSIC-ORCHESTRA	S STOCKHAMMER	31 61	W	# 7:30 - 10:00PM	1.0	HFA A204
MUS 395 02	PERFORMING ENSEMBLES CHAMBER SINGERS	S ETCHETO	31 61	MW	3:00 - 4:30PM	1.0	HFA A202
MUS 395 03	# PERFORMING ENSEMBLES JUBILEE CHOIR	H CALDWELL	31 61	W	# 6:30 - 9:30PM	1.0	HFA A103
MUS 396 01	# PERCUSSION INSTRUMENTS	C SEILER		M	# 6:30 - 10:00PM	1.0	HFA A204
MUS 398 01	INDEPENDENT STUDIES		31 65 70	TBA	TBA	1.0	TBA
MUS 398 02	INDEPENDENT STUDIES		31 65 70	TBA	TBA	2.0	TBA
MUS 398 03	INDEPENDENT STUDIES		31 65 70	TBA	TBA	3.0	TBA
MUS 398 04	INDEPENDENT STUDIES		31 65 70	TBA	TBA	4.0	TBA

## PARALEGAL STUDIES

+PLG 200 01	# INTRO PARALEGAL STUDIES	M BERNSTEIN	25	TTH	# 8:20 - 10:00PM	4.0	SBS D219
PLG 202 01	LEGAL INTERVIEW & COUNSEL	J CURRAN		TTH	2:50 - 4:30PM	4.0	SBS D121
PLG 238 01	# SPECIAL TOPICS: LITIGATION	M BERNSTEIN	25	T	# 6:30 - 8:10PM	2.0	SBS E216
+PLG 296 01	INTERNSHIP	M GARBER	31 61	TBA	TBA	2.0	TBA
POL 260 01	# AMER CONST LAW DIST POWER	G HENEGHAN		MW	# 4:40 - 6:20PM	4.0	SBS D219
POL 268 01	# FAMILY LAW	H STOKES	25	MW	# 8:20 - 10:00PM	4.0	SBS G122
PUB 212 01	# ADMINISTRATIVE LAW			W	# 6:30 - 10:00PM	4.0	ERC D120
PUB 243 01	# CRIM JUST & COMMUNITY	J QUICKER		T	# 6:30 - 10:00PM	4.0	SBS B140
PUB 245 01	LEGAL FOUN JUSTICE ADMIN	G COLBOTH		TTH	7:30 - 9:10AM	4.0	ERC D120
SOC 231 01	MINORITY RACIAL ETHNC REL	F HOSOKAWA		TTH	9:20 - 11:00AM	4.0	SBS B140
SOC 231 02	# MINORITY RACIAL ETHNC REL	F ARNOLD	25	TTH	# 6:30 - 8:10PM	4.0	SBS B231
SOC 267 01	# SOCIOLOGY OF LAW SAME AS SOC 467 01	J CURRAN		TTH	# 4:40 - 6:20PM	4.0	SBS D121
SOC 268 01	CRIMINOLOGY	R SEIFERT	25	TTH	1:00 - 2:40PM	4.0	SBS D219
SOC 467 01	# SEM IN SOCIOLOGY OF LAW SAME AS SOC 267 01	J CURRAN	31 64	TTH	# 4:40 - 6:20PM	4.0	SBS D121

## PHILOSOPHY

PHI 101 01	VALUES AND SOCIETY	E SHIMOMISSE		TTH	7:30 - 9:10AM	4.0	HFA A324
PHI 101 02	VALUES AND SOCIETY	E SHIMOMISSE		TTH	11:10 - 12:50PM	4.0	HFA A324
PHI 101 03	VALUES AND SOCIETY	C FAY		MW	2:50 - 4:30PM	4.0	HFA A324
PHI 101 04	# VALUES AND SOCIETY	V MALHOTRA		MW	# 6:30 - 8:10PM	4.0	HFA A324
PHI 102 01	HUMANITY, NATURE & GOD	J LACORTE		MW	1:00 - 2:40PM	4.0	HFA A324
PHI 102 02	HUMANITY, NATURE & GOD	W HAGAN		TTH	1:00 - 2:40PM	4.0	HFA A324
PHI 102 03	# HUMANITY, NATURE & GOD	W HAGAN		TTH	# 6:30 - 8:10PM	4.0	HFA A324
PHI 120 01	BASIC LOGIC	T BARNES		TTH	9:20 - 11:00AM	4.0	HFA A324
PHI 120 02	BASIC LOGIC	N GRIMES		MW	11:10 - 12:50PM	4.0	HFA A324
PHI 120 03	BASIC LOGIC	R VANTERPOOL		TTH	2:50 - 4:30PM	4.0	HFA A324
PHI 120 04	# BASIC LOGIC	V MALHOTRA		MW	# 4:40 - 6:20PM	4.0	HFA A324
PHI 120 05	# BASIC LOGIC	R LEE		MW	# 8:20 - 10:00PM	4.0	HFA A324
PHI 120 06	BASIC LOGIC	R VANTERPOOL		S	9:00 - 12:20PM	4.0	SBS B140
PHI 211 01	# PRESOC SOC PLATO ARIST			MW	# 8:20 - 10:00PM	4.0	HFA A209
PHI 213 01	HEGEL TO NIETZSCHE	D LEWIS		TTH	1:00 - 2:40PM	4.0	HFA A209
PHI 243 01	PHIL DIM OF PARANORMAL	J LACORTE		MW	9:20 - 11:00AM	4.0	HFA A225
PHI 245 01	METAPHYSICS	E SHIMOMISSE		TTH	9:20 - 11:00AM	4.0	HFA A225
PHI 260 01	# CONTEMPORARY EUROPE PHIL	D LEWIS		TTH	# 6:30 - 8:10PM	4.0	HFA A225
PHI 278 01	MORAL ISSUES IN MEDICINE	C FAY		MW	11:10 - 12:50PM	4.0	HFA A229
PHI 280 01	# PHILOSOPHY OF RELIGION	W HAGAN		TTH	# 8:20 - 10:00PM	4.0	HFA A228

Footnote definitions can be found at end of course listing section.  
+Consult current University Catalog for course prerequisite(s).

DEPARTMENT AND NUMBER SEC.	TITLE	INSTRUCTOR	FOOT- NOTES	DAYS	HOURS	UNIT	BLDG/ROOM
<b>PHILOSOPHY (Continued)</b>							
PHI 395 01	# SEMINAR IN PHILOSOPHY: RECENT AMERICAN PHILOSOPHY			MW	# 6:30 - 8:10PM	4.0	HFA A225
+PHI 398 01	INDEPENDENT STUDY		31 65	TBA	TBA	1.0	TBA
+PHI 398 02	INDEPENDENT STUDY		31 65	TBA	TBA	2.0	TBA
+PHI 398 03	INDEPENDENT STUDY		31 65	TBA	TBA	3.0	TBA
+PHI 398 04	INDEPENDENT STUDY		31 65	TBA	TBA	4.0	TBA

### PHYSICAL EDUCATION AND RECREATION

PER 101 01	BICYCLING/BEGINNING/COED	E VAN GUYSE	15 29 34	MW	12:00 - 12:50PM	1.0	GYM D102
+PER 102 01	BICYCLING/INTER/VELO/COED	E VAN GUYSE	15 29 34	MW	11:10 - 12:50PM	1.0	GYM D102
+PER 103 01	BICYCLING/ADV/VELO/COED	E VAN GUYSE	15 29 34	TTH	12:00 - 1:15PM	2.0	GYM D102
PER 118 01	FIRST AID AND CPR	C LABUHN		MW	7:30 - 9:10AM	4.0	HFA A230
PER 118 02	FIRST AID AND CPR	C LABUHN		TTH	9:20 - 11:00AM	4.0	HFA A230
PER 123 01	PHYSICAL EDUC PROFESSION	A TEXTOR		W	11:10 - 12:50PM	2.0	ERC B130
PER 131 01	LIFETIME SPORTS BADMINTON	J POOLE	15 34	MW	11:10 - 12:00PM	1.0	GYM D102
PER 131 02	LIFETIME SPORTS BASKETBALL	A TEXTOR	15 34	T	9:20 - 11:00AM	1.0	GYM D102
PER 131 03	LIFETIME SPORTS BASKETBALL	D YANAI	15 34	TTH	11:10 - 12:00PM	1.0	GYM D102
PER 131 04	LIFETIME SPORTS BASKETBALL	D YANAI	15 34	TH	12:00 - 12:50PM	1.0	GYM D102
PER 131 05	# LIFETIME SPORTS BASKETBALL	D YANAI	15 34	W	# 6:30 - 8:10PM	1.0	GYM D102
PER 131 06	# LIFETIME SPORTS BASKETBALL	D YANAI	15 34	M	# 6:30 - 8:10PM	1.0	GYM D102
PER 131 07	LIFETIME SPORTS FENCING	A TEXTOR	15 34	TH	9:20 - 11:00AM	1.0	GYM A104
PER 131 08	LIFETIME SPORTS GOLF	K STRAHAN	15 34	MW	12:00 - 12:50PM	1.0	GYM D102
PER 131 09	LIFETIME SPORTS GYMNASTICS/RHYTHMIC	J BARRETTA	15 34	TTH	11:10 - 12:50PM	1.0	GYM D102
PER 131 10	LIFETIME SPORTS JOGGING	D YANAI	15 34	TTH	9:20 - 10:10AM	1.0	GYM D102
PER 131 11	LIFETIME SPORTS JOGGING	D YANAI	15 34	TTH	10:10 - 11:00AM	1.0	GYM D102
PER 131 12	LIFETIME SPORTS PHYSICAL CONDITIONING	D YANAI	15 34	MW	11:10 - 12:00PM	1.0	FH B017
PER 131 13	# LIFETIME SPORTS PHYSICAL CCNDITIONING	J FRIEDMAN	15 34	MW	# 5:30 - 6:20PM	1.0	FH B017
PER 131 14	# LIFETIME SPORTS PHYSICAL CONDITIONING		15 34	TTH	# 5:30 - 6:20PM	1.0	FH B017
PER 131 15	LIFETIME SPORTS PHYSICAL CONDITIONING	K STRAHAN	15 34	MW	10:10 - 11:00AM	1.0	FH B017
PER 131 16	LIFETIME SPORTS SELF DEFENSE	D DEPREE	15 34	T	11:10 - 12:50PM	1.0	GYM A104
PER 131 17	# LIFETIME SPORTS SOCCER/INDOOR	J FRIEDMAN	15 34	W	# 6:20 - 8:10PM	1.0	GYM D102
PER 131 18	LIFETIME SPORTS SOFTBALL	K STRAHAN	15 34	TH	11:10 - 12:50PM	1.0	GYM D102
PER 131 19	LIFETIME SPORTS STRETCH/FLEX	J BARRETTA	15 34	TTH	1:00 - 1:50PM	1.0	GYM D102
PER 131 20	LIFETIME SPORTS SWIMMING/AQUACISE	R RYAN	15 34	TTH	12:00 - 12:50PM	1.0	POOL
PER 131 21	LIFETIME SPORTS SWIMMING/CONDITIONING	R RYAN	15 34	TTH	11:10 - 12:00PM	1.0	POOL
PER 131 22	LIFETIME SPORTS SWIMMING	R RYAN	15 34	TTH	10:10 - 11:00AM	1.0	POOL
PER 131 23	LIFETIME SPORTS TAI CHI CHUAN	W JONES	15 34	MW	2:50 - 3:40PM	1.0	GYM D102
PER 131 24	LIFETIME SPORTS TENNIS	P DESBERG	15 34	MW	11:10 - 12:00PM	1.0	GYM D102
PER 131 25	LIFETIME SPORTS TENNIS	J JOHNSON	15 34	MW	10:10 - 11:00AM	1.0	GYM D102
PER 131 26	LIFETIME SPORTS TENNIS	J JOHNSON	15 34	MW	9:20 - 10:10AM	1.0	GYM D102
PER 131 27	LIFETIME SPORTS TENNIS	J JOHNSON	15 34	TTH	10:10 - 11:00AM	1.0	GYM D102
PER 131 28	LIFETIME SPORTS TENNIS	A TEXTOR	15 34	TTH	12:00 - 12:50PM	1.0	GYM D102
PER 131 29	LIFETIME SPORTS TRIATHALON TRAINING	J TRIBOLE	15 34	MW	12:00 - 12:50PM	1.0	GYM D102
PER 131 30	LIFETIME SPORTS VOLLEYBALL	C LABUHN	15 34	MW	10:10 - 11:00AM	1.0	GYM D102
PER 131 31	LIFETIME SPORTS VOLLEYBALL	C LABUHN	15 34	MW	9:20 - 10:10AM	1.0	GYM D102

Footnote definitions can be found at end of course listing section.  
+Consult current University Catalog for course prerequisite(s).

## PHYSICAL EDUCATION AND RECREATION (Continued)

DEPARTMENT AND NUMBER SEC.	TITLE	INSTRUCTOR	FOOT-NOTES	DAYS	HOURS	UNIT	BLDG/ROOM
PER 131 32	LIFETIME SPORTS YOGA	J BARRETTA	15 34	TTH	8:20 - 9:10AM	1.0	GYM D102
PER 131 33	LIFETIME SPORTS PHYSICAL CONDITIONING	J JOHNSON	15 34	MW	9:20 - 10:10AM	1.0	FH B017
PER 133 02 #	INTRAMURALS	S CARBERRY	15 34	TTH	# 6:30 - 7:20PM	1.0	GYM D102
PER 134 01	SELECTED SPORTS STUDIES BADMINTON/ADVANCED	J POOLE	15 34	TTH	2:50 - 4:30PM	2.0	GYM D102
PER 134 02	SELECTED SPORTS STUDIES WATER SAFETY INSTR/SWIM	M FRANK	15 34	MW	1:00 - 2:40PM	2.0	POOL
PER 135 01	HEALTHFUL LIVING	A LOPEZ	34	TTH	7:30 - 9:10AM	4.0	HFA A230
PER 135 02	HEALTHFUL LIVING	J POOLE	34	MW	9:20 - 11:00AM	4.0	HFA A230
+PER 143 01	FUND SWIM & TRACK & FIELD	M FRANK/D YANAI	17 34	M	9:20 - 10:35AM	1.0	ERC B130
PER 143 01 L	FUND SWIM & TRACK & FIELD	M FRANK/D YANAI	17 34	W	9:20 - 10:35AM	1.0	ERC B130
PER 145 01	FUND COMBATIVES/GYMNASTIC	J BARRETTA	17 34	T	9:20 - 10:35AM	1.0	ERC B130
PER 145 01 L	FUND COMBATIVES/GYMNASTIC	J BARRETTA	17 34	TH	9:20 - 10:35AM	1.0	ERC B130
PER 150 01	INTERCOLLEGIATE ATHLETICS BASEBALL/MEN	A LOPEZ/BOAZ/CLAUGH	34 61	MTWTF	2:00 - 4:00PM	2.0	GYM D102
PER 151 01	INTERCOLLEGIATE ATHLETICS GOLF/MEN	J JOHNSON	34 61	MTWTF	2:00 - 4:00PM	2.0	GYM D102
PER 151 02	INTERCOLLEGIATE ATHLETICS SOFTBALL/WOMEN	K STRAHAN	34 61	MTWTF	2:00 - 4:00PM	2.0	GYM D102
PER 151 03	INTERCOLLEGIATE ATHLETICS TENNIS/MEN	R RODRIGUEZ	34 61	MTWTF	2:00 - 4:00PM	2.0	GYM D102
PER 151 04	INTERCOLLEGIATE ATHLETICS TENNIS/WOMEN	R RODRIGUEZ	34 61	MTWTF	4:00 - 6:00PM	2.0	GYM D102
PER 151 05	INTERCOLLEGIATE ATHLETICS TRACK/FIELD/COED	J TRIBOLE	34 61	MTWTF	2:00 - 4:00PM	2.0	GYM D102
PER 161 01	OFFICIATING SPRING SPORTS	J POOLE	34	TTH	11:10 - 12:50PM	4.0	ERC B130
PER 171 01	SELECTED DANCE STYLES AFRO/AMERICAN/COED	F WILLIAMS	34	MW	2:50 - 3:40PM	1.0	GYM A102
PER 171 02	SELECTED DANCE STYLES BELLY/COED	J RAGONESI	34	TTH	11:10 - 12:00PM	1.0	GYM A102
PER 171 03	SELECTED DANCE STYLES DANCERCISE/COED	J BARRETTA	34	TTH	12:00 - 12:50PM	1.0	GYM D102
PER 171 04	SELECTED DANCE STYLES DANCERCISE/COED	C TUBBS	34	MW	12:00 - 12:50PM	1.0	GYM D102
PER 171 05 #	SELECTED DANCE STYLES DANCERCISE/COED	T BINION	34	MW	# 5:30 - 6:20PM	1.0	GYM A104
PER 171 06 #	SELECTED DANCE STYLES DANCERCISE/COED	T BINION	34	TTH	# 5:30 - 6:20PM	1.0	GYM A104
PER 171 07	SELECTED DANCE STYLES DANCERCISE/COED	J BARRETTA	34	TTH	7:30 - 8:20AM	1.0	GYM A102
PER 171 08	SELECTED DANCE STYLES DANCERCISE/COED	C TUBBS	34	MW	8:20 - 9:10AM	1.0	GYM A102
PER 171 09	SELECTED DANCE STYLES POLYNESIAN/COED	P SEANO	34	MW	3:40 - 4:30PM	1.0	GYM A102
PER 171 10	SELECTED DANCE STYLES TAP/COED	C TUBBS	34	TTH	3:40 - 4:30PM	1.0	GYM A104
PER 177 01	JAZZ III	F WILLIAMS	34	TTH	9:20 - 11:00AM	2.0	GYM A102
PER 177 02 #	JAZZ III	F WILLIAMS	34	MW	# 6:30 - 8:10PM	2.0	GYM A102
PER 205 01	MOTOR LEARNING	M FRANK	34	TTH	11:10 - 12:50PM	4.0	HFA A224
PER 225 01	PE IN THE ELEMENTARY SCH	A MARICH	17 34	TTH	9:20 - 11:00AM	4.0	HFA A224
PER 230 01	PERSONNEL DEV IN PE	A TEXTOR		M	11:10 - 12:50PM	2.0	HFA A224
PER 249 01	SEC P E PRACTICUM	A MARICH		F	9:20 - 11:00AM	2.0	ERC G149
+PER 260 01	PREV & TREAT ATH INJURIES	R WILLIAMS	17	MW	7:30 - 9:10AM	3.0	HFA A224
PER 260 01 L	PREV & TREAT ATH INJURIES	R WILLIAMS	17	F	7:30 - 9:10AM	1.0	ERC G149
PER 272 01	ADV TECH/COACH BSBL/SFTBL	A LOPEZ		M	9:20 - 11:00AM	2.0	HFA A224
PER 273 01	ADV COACH TECH TRCK/FIELD	J TRIBOLE		W	9:20 - 11:00AM	2.0	HFA A224
+PER 277 01	JAZZ VI	C TUBBS	34	TTH	1:00 - 2:40PM	2.0	GYM A102
+PER 280 01	MODERN DANCE III	C CASTEN	34	MW	9:20 - 11:00AM	2.0	GYM A102
+PER 281 01	BALLET III	C TUBBS	34	MW	1:00 - 2:40PM	2.0	GYM A102
+PER 284 01	CHOREOGRAPHY III	C CASTEN	34	MW	11:10 - 12:50PM	2.0	GYM A102
+PER 290 01 #	MODERN DANCE VI	F WILLIAMS	34	MW	# 4:40 - 6:20PM	2.0	GYM A102
+PER 293 01 #	BALLET VI	C TUBBS	34	TTH	# 4:40 - 6:20PM	2.0	GYM A102
PER 297 01	PE INDEPENDENT STUDY	M FRANK	61	TBA	TBA	2.0	FH C003
PER 297 02	PE INDEPENDENT STUDY	M FRANK	61	TBA	TBA	4.0	FH C003
+PER 298 01	FIELD STUDY/PE/DANCE/ATHL	A TEXTOR	12	F	12:00 - 12:50PM	2.0	ERC B130
+PER 298 02	FIELD STUDY/PE/DANCE/ATHL	A TEXTOR	12	F	1:00 - 1:50PM	4.0	ERC B130
PER 299 01	SPECIAL TOPICS: COACH FEMALE ATHLETE	A TEXTOR		M	9:20 - 11:00AM	2.0	ERC A121

DEPARTMENT AND NUMBER	SEC.	TITLE	INSTRUCTOR	FOOT- NOTES	DAYS	HOURS	UNIT	BLDG/ROOM
<b>PHYSICAL EDUCATION AND RECREATION</b> (Continued)								
PER 299 02		SPECIAL TOPICS: FAMOUS SPORTS PERSONALITY	D YANAI		T	11:10 - 12:50PM	2.0	ERC A121
PER 299 03		SPECIAL TOPICS: OLYMPIC SPORTS ANALYSIS	A TEXTOR		W	9:20 - 11:00AM	2.0	ERC A121
PER 402 01	#	PE PUBLIC INFORMATION	J JOHNSON	69	W	# 6:30 - 9:50PM	4.0	ERC A135
PER 405 01	#	PROGRAM MANAGEMENT IN P E	A MARICH	69	M	# 6:30 - 9:50PM	4.0	ERC A135
+PER 497 01		DIR RES & PROJECT DEV P E	M FRANK	61	TBA	TBA	2.0	FH C003
+PER 497 02		DIR RES & PROJECT DEV P E	M FRANK	61	TBA	TBA	4.0	FH C003
+PER 499 01		THESIS	M FRANK	61	TBA	TBA	9.0	FH C003
+PER 499 02		THESIS	M FRANK	61	TBA	TBA	5.0	FH C003
+PER 499 03		THESIS	M FRANK	61	TBA	TBA	4.0	FH C003

### PHYSICS

PHY 100 01		PATTERNS IN NATURE	K LEE		MW	11:10 - 12:50PM	4.0	NSM C213
PHY 100 02	#	PATTERNS IN NATURE	K YAMADA		MW	# 4:40 - 6:20PM	4.0	NSM C221
PHY 100 03		PATTERNS IN NATURE	R ALT		TTH	9:20 - 11:00AM	4.0	NSM B252
PHY 100 04	#	PATTERNS IN NATURE			TTH	# 6:30 - 8:10PM	4.0	NSM C221
PHY 106 01	#	PHYSICAL SCIENCE I	T WILL		TTH	# 4:40 - 5:55PM	4.0	NSM C239
PHY 106 01	L#	PHYSICAL SCIENCE I LAB	T WILL		TTH	# 6:00 - 7:30PM		NSM B242
+PHY 114 01		GENERAL PHYSICS	T WILL		MWF	9:20 - 10:30AM	5.0	NSM C239
PHY 114 01	L	GENERAL PHYSICS			M	1:00 - 3:30PM		NSM B242
+PHY 122 01	#	ELEMENTS OF PHYSICS			MW	# 6:30 - 7:45PM	4.0	NSM C213
PHY 122 01	L#	ELEMENTS OF PHYSICS			M	# 7:45 - 10:15PM		NSM B242
PHY 122 02	L#	ELEMENTS OF PHYSICS			W	# 7:45 - 10:15PM		NSM B242
+PHY 124 01		PHYS & THE LIFE SCIENCES	K YAMADA		TTH	11:10 - 12:25PM	4.0	NSM C239
PHY 124 01	L	PHYS & THE LIFE SCIENCES	K YAMADA		T	1:00 - 3:30PM		NSM B242
+PHY 220 01		PHYSICAL OPTICS	R ALT		MW	11:10 - 12:25PM	4.0	NSM C239
PHY 220 01	L	PHYSICAL OPTICS THREE HOURS TBA	R ALT		TBA	TBA		NSM C249
+PHY 231 01	#	ELECTRONICS LAB I			M	# 4:40 - 5:30PM	2.0	NSM D129
PHY 231 01	L#	ELECTRONICS LAB I			M	# 5:30 - 8:00PM		NSM C251
PHY 231 02	L#	ELECTRONICS LAB I			W	# 4:40 - 7:10PM		NSM C251
+PHY 237 01	#	MICROCOMPUTERS SAME AS CSC 237 01			TTH	# 6:30 - 7:45PM	4.0	NSM C239
PHY 237 01	L#	MICROCOMPUTERS SAME AS CSC 237 01 L			T	# 7:45 - 10:15PM		NSM C251
PHY 237 02	L#	MICROCOMPUTERS SAME AS CSC 237 02 L			TH	# 7:45 - 10:15PM		NSM C251
+PHY 281 01	#	SCIENTIFIC INSTRUMENTATN	T WILL		MW	# 4:40 - 6:20PM	4.0	NSM C239
PHY 295 01	#	SELECTED TOPICS PHYSICS		61	TTH	# 4:40 - 6:20PM	4.0	NSM C251
PHY 297 01		DIRECTED RESEARCH		61	TBA	TBA	4.0	TBA
PHY 298 01		INDEPENDENT STUDY		61	TBA	TBA	4.0	TBA

### POLITICAL SCIENCE

POL 100 01		GEN ST:WORLD PERSPECTIVES	G HENEGHAN		MW	9:20 - 11:00AM	4.0	SBS A204
POL 100 02		GEN ST:WORLD PERSPECTIVES			TTH	9:20 - 11:00AM	4.0	SBS A210
POL 100 03	#	GEN ST:WORLD PERSPECTIVES			TTH	# 6:30 - 8:10PM	4.0	HFA A219
POL 101 01		AMERICAN INSTITUTIONS	A FISHER	23	MW	7:30 - 9:10AM	4.0	SBS B110
POL 101 02		AMERICAN INSTITUTIONS	R PALMER	23	TTH	7:30 - 9:10AM	4.0	SBS B110
POL 101 03		AMERICAN INSTITUTIONS	J KAPLAN	23	MW	9:20 - 11:00AM	4.0	SBS B238
POL 101 04		AMERICAN INSTITUTIONS	L CHAFFEE	23	TTH	9:20 - 11:00AM	4.0	ERC D131
POL 101 05		AMERICAN INSTITUTIONS	M O'HARA	23	MW	11:10 - 12:50PM	4.0	SBS F225
POL 101 06		AMERICAN INSTITUTIONS	L CHAFFEE	23	TTH	11:10 - 12:50PM	4.0	SBS B238
POL 151 01		QUANT METH POLI ANALYSIS	A FISHER		MW	2:50 - 4:30PM	4.0	SBS A210
POL 210 01	#	ISSUES AMERICAN GOVERN	J KAPLAN		TTH	# 6:30 - 8:10PM	4.0	SBS A104
POL 213 01		INTRO TO PUBLIC ADMIN	O WILSON		TTH	11:10 - 12:50PM	4.0	SBS A204
POL 214 01		AMER POL PARTIES ELECTION	A FISHER		MW	11:10 - 12:50PM	4.0	SBS D121
POL 218 01		PUBLIC POLICY: DIST WEALTH	M BLUE	25	TTH	9:20 - 11:00AM	4.0	SBS E116
POL 223 01		BLACK POLITICS	O WILSON		TTH	1:00 - 2:40PM	4.0	SBS A210
POL 233 01		ASIAN INTRNL RELATIONS	G HENEGHAN		MW	1:00 - 2:40PM	4.0	SBS D219
POL 234 01		AMERICAN FOREIGN POLICY	M O'HARA		MW	2:50 - 4:30PM	4.0	SBS A110
POL 238 01	#	GLOBAL PLANNING FUTURE	L GROFF		MW	# 8:20 - 10:00PM	4.0	SBS D215

Footnote definitions can be found at end of course listing section.  
+Consult current University Catalog for course prerequisite(s).

## POLITICAL SCIENCE (Continued)

POL 247 01	# COMP COMMUNIST SYST MOVE	M O'HARA		MW	# 6:30 - 8:10PM	4.0	SBS D215
POL 248 01	# POLITICS DEVELOPING AREAS			TTH	# 8:20 - 10:00PM	4.0	ERC D131
POL 249 01	GOV POL SUBSAHARAN AFRICA	L CHAFFEE		TTH	2:50 - 4:30PM	4.0	SBS D219
POL 254 01	AMERICAN POLITICAL THOT	J KAPLAN		MW	1:00 - 2:40PM	4.0	SBS A110
POL 260 01	# AMER CONST LAW DIST POWER	G HENEGHAN		MW	# 4:40 - 6:20PM	4.0	SBS D219
POL 266 01	# FAMILY LAW	M STOKES	25	MW	# 8:20 - 10:00PM	4.0	SBS G122
POL 270 01	PUB OPINION PROPOGANDA	M BLUE	25	TTH	1:00 - 2:40PM	4.0	SBS A110
POL 271 01	# CONFLICT AND VIOLENCE	L GROFF		MW	# 6:30 - 8:10PM	4.0	HFA A227
POL 295 01	# SEMINAR POLITICAL SCIENCE	D WILSON	31 65	TTH	# 4:40 - 6:20PM	4.0	SC E149
POL 298 01	INDEPENDENT STUDY		31 65	TBA	TBA	2.0	TBA
POL 298 02	INDEPENDENT STUDY		31 65	TBA	TBA	4.0	TBA

## PSYCHOBIOLOGY

BIO 102 01	GENERAL BIOLOGY		17	MW	9:20 - 10:35AM	4.0	NSM B252
BIO 102 02	# GENERAL BIOLOGY		17	MW	# 5:00 - 6:15PM	4.0	NSM B252
BIO 102 03	GENERAL BIOLOGY		17	TTH	7:30 - 8:45AM	4.0	NSM C221
BIO 102 04	GENERAL BIOLOGY		17	TTH	1:00 - 2:15PM	4.0	NSM B252
BIO 102 01 L	GENERAL BIOLOGY LAB			M	2:00 - 4:30PM		NSM B110
BIO 102 02 L#	GENERAL BIOLOGY LAB RESERVED FOR BIO 102 02			M	# 6:30 - 9:00PM		NSM B110
BIO 102 03 L	GENERAL BIOLOGY LAB	D MORAFKA		T	8:30 - 11:00AM		NSM B110
BIO 102 04 L	GENERAL BIOLOGY LAB			T	2:50 - 5:20PM		NSM B110
BIO 102 05 L#	GENERAL BIOLOGY LAB			T	# 6:30 - 9:00PM		NSM B110
BIO 102 06 L	GENERAL BIOLOGY LAB	R KURAMOTO		W	9:20 - 11:50AM		NSM B110
BIO 102 07 L	GENERAL BIOLOGY LAB	D MORAFKA		W	2:00 - 4:30PM		NSM B110
BIO 102 08 L#	GENERAL BIOLOGY LAB RESERVED FOR BIO 102 02			W	# 6:30 - 9:00PM		NSM B110
BIO 102 09 L	GENERAL BIOLOGY LAB			TH	9:20 - 11:50AM		NSM B110
BIO 102 10 L	GENERAL BIOLOGY LAB			F	9:20 - 11:50AM		NSM B110
+BIO 150 01	# ELEMNTS HUM ANATOMY PHYS SAME AS BIO 256 01	K TIBONE		TTH	# 4:40 - 6:20PM	4.0	SBS F121
+BIO 256 01	# HUMAN ANAT & PHYSIOLOGY SAME AS BIO 150 01	K TIBONE		TTH	# 4:40 - 6:20PM	4.0	SBS F121
PSY 130 01	ELEM STAT ANALYSIS PSYCH	L ROSEN		TTH	1:00 - 2:40PM	4.0	SBS B203
PSY 130 02	# ELEM STAT ANALYSIS PSYCH	G MARCOULIDES	25	TTH	# 6:30 - 8:10PM	4.0	ERC D126
PSY 135 01	INTRO TO RESEARCH METHODS	D HENSCHEL	17	T	9:20 - 11:50AM	4.0	SBS A232
PSY 135 02	# INTRO TO RESEARCH METHODS	G MARCOULIDES	17 25	M	# 5:40 - 8:10PM	4.0	SBS A246
PSY 135 01 L	INTRO TO RESEARCH METHODS	D HENSCHEL	17	TH	9:20 - 11:50AM		SBS A232
PSY 135 02 L#	INTRO TO RESEARCH METHODS	G MARCOULIDES	17 25	W	# 5:40 - 8:10PM		SBS A246
+PSY 217 01	NEUROPSYCHOLOGY		19	MW	1:00 - 2:40PM	4.0	SBS A246
+PSY 217 01 L	NEUROPSYCHOLOGY LAB		17	MW	2:50 - 4:05PM	1.0	SBS A246
+PSY 220 01	PSYCHOPHARMACOLOGY	C HOPPENBROWERS	25	MW	11:10 - 12:50PM	4.0	SBS A210

## PSYCHOLOGY

PSY 101 01	GEN ST:UNDERSTAND HUM BEH	F SHIMA		TTH	11:10 - 12:50PM	4.0	SBS E126
PSY 101 02	GEN ST:UNDERSTAND HUM BEH	S WILCOX		MW	1:00 - 2:40PM	4.0	SBS B238
PSY 101 03	GEN ST:UNDERSTAND HUM BEH		25	S	9:20 - 12:50PM	4.0	SBS B215
PSY 110 01	THINKING & LOGICAL REASON	S FOX	25	TTH	11:10 - 12:50PM	4.0	SBS A110
PSY 110 02	THINKING & LOGICAL REASON	S RUNDLE	25	F	9:20 - 12:50PM	4.0	SBS B110
PSY 130 01	ELEM STAT ANALYSIS PSYCH	L ROSEN		TTH	1:00 - 2:40PM	4.0	SBS B203
PSY 130 02	# ELEM STAT ANALYSIS PSYCH	G MARCOULIDES	25	TTH	# 6:30 - 8:10PM	4.0	ERC D126
PSY 135 01	INTRO TO RESEARCH METHODS	D HENSCHEL	17	T	9:20 - 11:50AM	4.0	SBS A232
PSY 135 02	# INTRO TO RESEARCH METHODS	G MARCOULIDES	17 25	M	# 5:40 - 8:10PM	4.0	SBS A246
PSY 135 01 L	INTRO TO RESEARCH METHODS	D HENSCHEL	17	TH	9:20 - 11:50AM		SBS A232
PSY 135 02 L#	INTRO TO RESEARCH METHODS	G MARCOULIDES	17 25	W	# 5:40 - 8:10PM		SBS A246
PSY 205 01	HISTORY AND SYSTEMS PSYCH	F SHIMA		TTH	9:20 - 11:00AM	4.0	SBS A246
PSY 205 02	# HISTORY AND SYSTEMS PSYCH	C WHITING	25	TTH	# 8:20 - 10:00PM	4.0	SBS A246
+PSY 210 01	# FUNDAMENTALS OF LEARNING		19	MW	# 6:30 - 8:10PM	4.0	SBS A232
+PSY 210 01 L#	FUND OF LEARNING LAB		17	MW	# 8:20 - 9:35PM	1.0	SBS A232
PSY 215 01	THINKING & COGNITION	S RUNDLE	19 25	MW	9:20 - 11:00AM	4.0	SBS A232
+PSY 215 01 L	THINKING/COGNITION LAB	S RUNDLE	17 25	MW	8:00 - 9:15AM	1.0	SBS A232
+PSY 217 01	NEUROPSYCHOLOGY		19	MW	1:00 - 2:40PM	4.0	SBS A246

Footnote definitions can be found at end of course listing section.  
+Consult current University Catalog for course prerequisite(s).

DEPARTMENT AND NUMBER SEC.	TITLE	INSTRUCTOR	FOOT- NOTES	DAYS	HOURS	UNIT	BLDG/ROOM
<b>PSYCHOLOGY (Continued)</b>							
+PSY 217 01 L	NEUROPSYCHOLOGY LAB		17	MW	2:50 - 4:05PM	1.0	SBS A246
+PSY 220 01	PSYCHOPHARMACOLOGY	C HOPPENBROWERS	25	MW	11:10 - 12:50PM	4.0	SBS A210
+PSY 231 01	MEASUREMENT IN PSYCHOLOGY	B PALMER	17	M	8:50 - 11:00AM	4.0	SBS A246
+PSY 231 02 #	MEASUREMENT IN PSYCHOLOGY	S DANIS	17	T	# 6:00 - 8:10PM	4.0	SBS E116
+PSY 231 01 L	MEASUREMENT IN PSYCHOLOGY	B PALMER	17	W	8:50 - 11:00AM		SBS A246
+PSY 231 02 L#	MEASUREMENT IN PSYCHOLOGY	S DANIS	17	TH	# 6:00 - 8:10PM		SBS E116
PSY 242 01	INTERPRSN AND GROUP DYNAM	B PALMER		MW	11:10 - 12:50PM	4.0	SBS B238
PSY 242 02 #	INTERPRSN AND GROUP DYNAM	S DANIS		MW	# 6:30 - 8:10PM	4.0	SBS B238
PSY 250 01	DEVELOPMENTAL PSYCHOLOGY	D HENSCHEL		TTH	1:00 - 2:40PM	4.0	SBS B140
PSY 250 02 #	DEVELOPMENTAL PSYCHOLOGY			TTH	# 8:20 - 10:00PM	4.0	SBS B238
PSY 250 03	DEVELOPMENTAL PSYCHOLOGY	J OSAZE	25	S	9:20 - 12:50PM	4.0	SBS D219
PSY 251 01	PSYCH OF ADOLESCENT EXPR	J OSAZE	25	TTH	11:10 - 12:50PM	4.0	SBS B203
PSY 252 01 #	PSYCH ADULT DEVELOP/AGING			MW	# 6:30 - 8:10PM	4.0	SRT T102
PSY 254 01 A	CLIN-PRAC LIFE-SPAN DEV COUNSELING THE FAMILY	R MOHAMED		TTH	1:00 - 2:40PM	4.0	SBS B238
PSY 263 01	THE ABNORMAL PERSONALITY	S WILCOX		MW	2:50 - 4:30PM	4.0	SBS B238
PSY 263 02 #	THE ABNORMAL PERSONALITY	B KIN	25	TTH	# 6:30 - 8:10PM	4.0	SC E149
+PSY 264 01	INTRO TO CLINICAL PSYCH	J TODD		TTH	11:10 - 12:50PM	4.0	SBS A210
+PSY 267 01	INTRO CLINICAL METHODS	A BOHART		TTH	9:20 - 11:00AM	4.0	SBS B238
PSY 268 01	HUMAN SEXUALITY	J TODD		TTH	9:20 - 11:00AM	4.0	SBS F125
PSY 268 02 #	HUMAN SEXUALITY	A HASS		TTH	# 4:40 - 6:20PM	4.0	SBS D125
+PSY 270 01	COMMUNITY PSYCHOLOGY ISSUES & PRACTICE	B PALMER		MW	1:00 - 2:40PM	4.0	SBS B110
PSY 272 01	INDUST ORGANIZATIONAL PSY	S DANIS		MW	2:50 - 4:30PM	4.0	SBS B140
PSY 282 01 #	PSY DEVELOP OF BLACK CHLD	H REECE	25	MW	# 6:30 - 8:10PM	4.0	SBS A104
PSY 283 01 #	PSYCH CF BLACK EXPERIENCE	H REECE	25	MW	# 8:20 - 10:00PM	4.0	SC E149
+PSY 292 01 #	SEMINAR SPECIAL TOPICS:	R MOHAMED	12 31 62	TH	# 4:40 - 6:20PM	4.0	SBS A216
+PSY 295 01	SENIOR SEMINAR PSYCHOLOGY	L ROSEN	31 62	TTH	11:10 - 12:50PM	4.0	SBS A246
+PSY 295 02 #	SENIOR SEMINAR PSYCHOLOGY	A HASS	31 62	TTH	# 6:30 - 8:10PM	4.0	SBS A246
+PSY 296 01	PRACTICUM IN PSYCHOLOGY	A RYAVE	12 31 65	M	9:20 - 11:00AM	4.0	SBS A210
+PSY 296 02 #	PRACTICUM IN PSYCHOLOGY	G PAINTER	12 25 31 65	T	# 6:30 - 8:10PM	4.0	SBS A216
+PSY 297 01	DIRECTED RESEARCH		12 31 65	TBA	TBA	2.0	TBA
+PSY 297 02	DIRECTED RESEARCH		12 31 65	TBA	TBA	4.0	TBA
+PSY 298 01	INDEPENDENT STUDY		12 31 65	TBA	TBA	2.0	TBA
+PSY 298 02	INDEPENDENT STUDY		12 31 65	TBA	TBA	4.0	TBA
+PSY 410 01 #	ADVANCED LEARNING	S RUNDLE	25 31 64	MW	# 4:40 - 6:20PM	4.0	SBS A216
PSY 435 01 #	ADVANCED RESEARCH METHODS	L ROSEN	31 64	TTH	# 4:40 - 6:20PM	4.0	SBS A232
+PSY 440 01 #	SEMINAR IN SOCIAL PSYCH	A BOHART	31 64	W	# 6:30 - 10:00PM	4.0	SBS A216
+PSY 450 01 #	SEMINAR DEVELOPMENTAL PSY	E SIMON	31 64	MW	# 4:40 - 6:20PM	4.0	SBS A232
+PSY 463 01 #	SEM IN PSYCHOPATHOLOGY	W SUTTON	31 64	T	# 6:30 - 10:00PM	4.0	SC E143
PSY 466 01 #	INTELLECTUAL ASSESSMENT	J TODD	31 64	M	# 6:30 - 10:00PM	4.0	SC D154
PSY 467 01 #	INDIVIDUAL ASSESSMENT	W SUTTON	31 64	W	# 6:30 - 10:00PM	4.0	SBS E116
PSY 467 02 #	INDIVIDUAL ASSESSMENT	W SUTTON	31 64	TH	# 6:30 - 10:00PM	4.0	SBS A216
PSY 469 01	INTERPERSONAL PROCESSES	A HASS	31 64	TTH	2:50 - 4:30PM	4.0	SBS A232
+PSY 471 01 #	INTERNSHP COMMUNITY PSYCH	M MILFS	12 31 64	TH	# 6:30 - 10:00PM	4.0	SBS A232
+PSY 473 01 #	METHODS IN COM PSYCHOLOGY	A BOHART	31 64	TTH	# 4:40 - 6:20PM	4.0	SBS A246
+PSY 497 01	DIRECTED RESEARCH		31 64	TBA	TBA	2.0	TBA
+PSY 497 02	DIRECTED RESEARCH		31 64	TBA	TBA	4.0	TBA
+PSY 498 01	DIRECTED READING		31 64	TBA	TBA	2.0	TBA
+PSY 498 02	DIRECTED READING		31 64	TBA	TBA	4.0	TBA
+PSY 499 01	THESIS		31 64	TBA	TBA	1.0	TBA
+PSY 499 02	THESIS		31 64	TBA	TBA	2.0	TBA
+PSY 499 03	THESIS		31 64	TBA	TBA	3.0	TBA
+PSY 499 04	THESIS		31 64	TBA	TBA	4.0	TBA
+PSY 499 05	THESIS		31 64	TBA	TBA	5.0	TBA

### PUBLIC ADMINISTRATION

PUB 200 01	PERSPECTIVES PUBLIC MGMT	D GUERRERO		TTH	11:10 - 12:50PM	4.0	SBS E220
PUB 200 02 #	PERSPECTIVES PUBLIC MGMT	D GUERRERO		T	# 6:30 - 10:00PM	4.0	SBS G122
PUB 201 01	ADMIN LEADERSHIP & BEH			MW	9:20 - 11:00AM	4.0	ERC D120
PUB 201 02 #	ADMIN LEADERSHIP & BEH	G SULLIVAN		M	# 6:30 - 10:00PM	4.0	SBS F225

Footnote definitions can be found at end of course listing section.  
+Consult current University Catalog for course prerequisite(s).

DEPARTMENT AND NUMBER SEC.	TITLE	INSTRUCTOR	FOOT- NOTES	DAYS	HOURS	UNIT	BLDG/ROOM
<b>PUBLIC ADMINISTRATION</b> (Continued)							
PUB 202 01	# PHILOS & ETHICS PUB ADMIN	W PUETT		W	# 6:30 - 10:00PM	4.0	SBS F225
+PUB 204 01	QUANT METHODS PUB ADMIN	G SULLIVAN		MW	1:00 - 2:40PM	4.0	SBS B101
+PUB 204 02	# QUANT METHODS PUB ADMIN	M AUTH		M	# 6:30 - 10:00PM	4.0	ERC D120
PUB 206 01	ADMIN FINANCIAL RESOURCES			TTH	9:20 - 11:00AM	4.0	ERC D120
PUB 206 02	# ADMIN FINANCIAL RESOURCES			T	# 6:30 - 10:00PM	4.0	ERC D120
PUB 207 01	# PUBLIC PERSONNEL ADMIN			TH	# 6:30 - 10:00PM	4.0	SBS F225
PUB 212 01	# ADMINISTRATIVE LAW			W	# 6:30 - 10:00PM	4.0	ERC D120
PUB 215 01	# LABOR-MGMT RELNS IN GOV			TH	# 6:30 - 10:00PM	4.0	SBS B215
PUB 220 01	# ADMIN OF PUBLIC POLICY	D GUERRERO		TH	# 6:30 - 10:00PM	4.0	SBS E126
+PUB 225 01	MGMT SYSTEMS ANALYSIS	J SMITH		MW	11:00 - 12:50PM	4.0	SBS E220
PUB 234 01	ADMINISTRATIVE PLANNING	K FLEAGLE		TTH	1:00 - 2:40PM	4.0	SBS E220
PUB 238 01	# PRIN & PRAC OF URBAN PLAN			M	# 6:30 - 10:00PM	4.0	ERC D126
PUB 239 01	# SOC CHANGE & ADMIN PROC			MW	# 4:40 - 6:20PM	4.0	ERC D120
PUB 243 01	# CRIM JUST & COMMUNITY	J QUICKER		T	# 6:30 - 10:00PM	4.0	SBS B140
PUB 245 01	LEGAL FOUN JUSTICE ADMIN	G COLBOTH		TTH	7:30 - 9:10AM	4.0	ERC D120
PUB 276 01	# HEALTH CARE ORGANIZATIONS			W	# 6:30 - 10:00PM	4.0	SBS B215
+PUB 279 01	# HEALTH POLICY			TH	# 6:30 - 10:00PM	4.0	SBS B140
+PUB 290 01	INTERNSHIP SEMINAR & PRAC	J SMITH	62	TBA	TBA	4.0	TBA
+PUB 295 01	INDEPENDENT STUDY	J SMITH	62	TBA	TBA	4.0	TBA
PUB 400 01	# ENVIRONMENT PUBLIC ADMIN	F SMITH	64	W	# 6:30 - 10:00PM	4.0	NSM C235
PUB 401 01	# THRY & PRAC OF PUB MGMT	K FLEAGLE	64	T	# 6:30 - 10:00PM	4.0	SBS E126
PUB 401 02	# THRY & PRAC OF PUB MGMT	D SHANNON	64	TH	# 4:40 - 8:10PM	4.0	ERC D120
+PUB 407 01	# ANALYTICAL METH PUB ADMIN	G SULLIVAN	64	W	# 6:30 - 10:00PM	4.0	SBS A210
PUB 410 01	# ADMIN & PUB POLICY ANALYS	J SMITH	64	M	# 6:30 - 10:00PM	4.0	NSM C235
+PUB 424 01	# SEM: PERSONNEL MANAGEMENT		64	W	# 6:30 - 10:00PM	4.0	SBS A204
+PUB 440 01	# SEM: CRIMINAL JUSTICE ADM	F SMITH	64	TH	# 6:30 - 10:00PM	4.0	SBS A210
+PUB 452 01	# SEM: PUB FINANCIAL MGMT	K FLEAGLE	64	TH	# 6:30 - 10:00PM	4.0	SBS D225
+PUB 461 01	COMMUNITY HEALTH SERVICES	R SCOTT	64	S	9:00 - 12:30PM	4.0	SBS B203
PUB 492 01	# SPECIAL TOPICS: POWER IN ORG.	I SCHODENWALD	64 67	T	# 6:30 - 10:00PM	4.0	NSM C235
+PUB 495 01	INDEPENDENT STUDY	J SMITH	67	TBA	TBA	4.0	TBA
+PUB 499 01	# INTEGRATIVE SEM PUB ADMIN	F SMITH	67	M	# 6:30 - 10:00PM	4.0	SBS E220
+PUB 499 02	# INTEGRATIVE SEM PUB ADMIN	G ROBINSON	67	M	# 6:30 - 10:00PM	4.0	SBS E216
<b>RECREATION</b>							
REC 100 01	RECREATION AMER SOCIETY	D SAWYER		MW	1:00 - 2:40PM	4.0	NSM C235
REC 101 01	DIMENSIONS OF LEISURE	D SAWYER		TTH	9:20 - 10:10AM	2.0	NSM C235
REC 101 02	DIMENSIONS OF LEISURE	F PATTERSON		MW	9:20 - 10:10AM	2.0	SBS G122
REC 122 01	CAMP LEADERSHIP	D SAWYER	17	T	11:10 - 12:50PM	3.0	NSM C235
REC 122 01 L	CAMP LEADERSHIP	D SAWYER	17	TH	11:10 - 12:50PM	1.0	TBA
REC 125 01	INTRO THERAPEUTIC REC	J JONES		TTH	9:20 - 11:00AM	4.0	ERC A121
REC 238 01	COMMERCIAL RECREATION	F PATTERSON		MW	11:10 - 12:50PM	4.0	NSM C235
+REC 240 01	# LEGAL/FINANCIAL ASP RECRE	F PATTERSON		T	# 6:30 - 10:00PM	4.0	HFA A217
REC 245 01	THERAPEUTIC REC PROGRAMNG	J JONES		TTH	1:00 - 2:40PM	4.0	ERC B130
+REC 258 01	SENIOR SEM IN RECREATION	D SAWYER		MW	9:20 - 11:00AM	4.0	NSM C235
REC 259 01	DIRECTED FIELD EXPER REC	F PATTERSON	12	M	7:30 - 8:20AM	6.0	ERC B130
+REC 265 01	INTERN IN THERAPUTIC REC	J JONES		M	7:30 - 8:20AM	12.0	ERC A121
REC 297 01	INDEPENDENT STUDY	D SAWYER	61	TBA	TBA	2.0	HFA B314
REC 297 02	INDEPENDENT STUDY	D SAWYER	61	TBA	TBA	4.0	HFA B314
<b>RELIGIOUS STUDIES</b>							
ANT 215 01	MAGIC & RELIGION	K KUYKENDALL		TTH	2:50 - 4:30PM	4.0	SBS A144
ANT 241 01	# FOLKLORE	P POPE		MW	# 4:40 - 6:20PM	4.0	SBS A144
PHI 243 01	PHIL DIM OF PARANORMAL	J LACORTE		MW	9:20 - 11:00AM	4.0	HFA A225
PHI 280 01	# PHILOSOPHY OF RELIGION	W HAGAN		TTH	# 8:20 - 10:00PM	4.0	HFA A228
<b>SCIENCE MATHEMATICS AND TECHNOLOGY</b>							
SMT 210 01	SCIENCE AND TECHNOLOGY	J LYLE		TTH	11:10 - 12:50PM	4.0	NSM D123
+SMT 214 01	# INTRODUCTION TO COSMOLOGY	K LEE		MW	# 4:40 - 6:20PM	4.0	SBS B137

Footnote definitions can be found at end of course listing section.  
+Consult current University Catalog for course prerequisite(s).

Foot  
+Con



## SMALL COLLEGE

SMC 006 01	INTENSIVE WRITING WRKSH	M	PAIEDA	61	TTH	11:10 - 12:50PM	4.0	SC	E149
SMC 107 01	# WRITING ADJUNCT	M	OPARNICA	14	M	# 4:40 - 5:30PM	2.0	SC	E143
SMC 107 02	WRITING ADJUNCT	M	OPARNICA	14	TBA	TBA	2.0	TBA	
SMC 107 03	WRITING ADJUNCT	P	HOOVLER	14	T	9:20 - 10:10AM	2.0	SC	E149
SMC 107 04	WRITING ADJUNCT	P	HOOVLER	14	TBA	TBA	2.0	TBA	
SMC 110 01	GEN STU BASIC SKILLS I: LANGUAGE AND POWER	D	HEATH		TTH	7:30 - 9:10AM	4.0	SC	E149
SMC 120 01	GEN STU HUMAN STUDIES I: HONORS	D	HEIFETZ	80	TTH	1:00 - 2:40PM	4.0	SC	E143
SMC 130 01	GEN ST CIVILIZATIONS I: CRIT THEORY & POP CULTURE	K	MCHAHON		TTH	9:20 - 11:00AM	4.0	SC	E143
SMC 132 01	GEN ST CIVILIZATIONS II: CREATIVITY & MASS CULTURE	K	MCHAHON		MW	1:00 - 2:40PM	4.0	SC	E143
SMC 188 01	INDEPENDENT STUDY			61	TBA	TBA	2.0	TBA	
SMC 188 02	INDEPENDENT STUDY			61	TBA	TBA	4.0	TBA	
SMC 188 03	INDEPENDENT STUDY			61	TBA	TBA	4.0	TBA	
SMC 207 01	PEER TUTORING WRITING	D	HEIFETZ	61	TBA	TBA	1.0	TBA	
SMC 207 02	PEER TUTORING WRITING	D	HEIFETZ	61	TBA	TBA	2.0	TBA	
SMC 208 01	PEER TUTORING PSYCH	B	PALMER	61	TBA	TBA	2.0	TBA	
SMC 220 01	INTERDIS TOP IN HUM STUD: WAR, FILM & HISTORY SAME AS HIS 218-1/229-1 MEETS 5/5, 12, 26, 6/2	N	HOLLANDER		S S	9:00 - 12:00PM 1:00 - 5:00PM	4.0	SBS	F125 SBS F125
SMC 220 02	INTERDIS TOP IN HUM STUD: SURVEY RESEARCH	E	BRYAN		MW	2:50 - 4:30PM	4.0	SC	E149
SMC 220 03	INTERDIS TOP IN HUM STUD: THEORIES OF FEMINISM SAME AS HIS 238 05	K	MCHAHON		TTH	11:10 - 12:50PM	4.0	SC	D154
SMC 220 04	INTERDIS TOP IN HUM STUD: IMMIGRATION & SOC CHANGE SAME AS SOC 204 03	E	BRYAN		MW	11:10 - 12:50PM	4.0	SC	E149
SMC 220 05	INTERDIS TOP IN HUM STUD: SOCIAL IMPACT COMPUTERS SAME AS SOC 204 02	R	CHRISTIE		MW	1:00 - 2:40PM	4.0	SC	D154
SMC 230 01	INTRDIS TOP CIVILIZATION: LITERARY UTOPIAS SAME AS HUM 210 01	L	FEUER		MW	9:20 - 11:00AM	4.0	ERC	G149
SMC 230 02	INTRDIS TOP CIVILIZATION: DETECTIVE FICTION	L	FEUER		MW	1:00 - 2:40PM	4.0	SC	E145
SMC 230 03	INTRDIS TOP CIVILIZATION: IDEOLOGY & MASS MEDIA SAME AS HIS 238 04	N	HOLLANDER		TTH	1:00 - 2:40PM	4.0	SC	E157
SMC 230 04	INTRDIS TOP CIVILIZATION: TAOISM AND ZEN SAME AS HUM 212 01	N	LARINDE		TTH	1:00 - 2:40PM	4.0	SC	E145
SMC 230 05	INTRDIS TOP CIVILIZATION: WRITRS & REV 20THC CHINA SAME AS HIS 216 01	L	POMERANTZ		TTH	11:10 - 12:50PM	4.0	SC	E143
SMC 250 01	# INTERD TOP SCI, TECH & SOC HEALTH IN TECH SOCIETY	R	HSIUNG		MW	# 4:40 - 6:20PM	4.0	SC	D154
+SMC 280 01	PORTFOLIO PREPARATION	K	GASH	61	TBA	TBA	1.0	TBA	
+SMC 282 01	ASSESS OF PRIOR LEARN	K	GASH	61	TBA	TBA	1.0	TBA	
+SMC 282 02	ASSESS OF PRIOR LEARN	K	GASH	61	TBA	TBA	2.0	TBA	
+SMC 282 03	ASSESS OF PRIOR LEARN	K	GASH	61	TBA	TBA	4.0	TBA	
+SMC 282 04	ASSESS OF PRIOR LEARN	K	GASH	61	TBA	TBA	8.0	TBA	
SMC 288 01	INDEPENDENT STUDY			61	TBA	TBA	2.0	TBA	
SMC 288 02	INDEPENDENT STUDY			61	TBA	TBA	4.0	TBA	
SMC 288 03	INDEPENDENT STUDY			61	TBA	TBA	4.0	TBA	
SMC 291 01	THEMATIC PROJ PROPOSAL			61	TBA	TBA	2.0	TBA	
SMC 292 01	THEMATIC PROJ FIELDWORK			61	TBA	TBA	1.0	TBA	
SMC 292 02	THEMATIC PROJ FIELDWORK			61	TBA	TBA	2.0	TBA	
SMC 292 03	THEMATIC PROJ FIELDWORK			61	TBA	TBA	4.0	TBA	
SMC 292 04	THEMATIC PROJ FIELDWORK			61	TBA	TBA	8.0	TBA	
SMC 293 01	THEM PROJ:FINAL PRODUCT			61	TBA	TBA	1.0	TBA	
SMC 293 02	THEM PROJ:FINAL PRODUCT			61	TBA	TBA	2.0	TBA	
SMC 293 03	THEM PROJ:FINAL PRODUCT			61	TBA	TBA	4.0	TBA	
SMC 293 04	THEM PROJ:FINAL PRODUCT			61	TBA	TBA	8.0	TBA	
SMC 297 01	WRITING ADJUNCT	G	SMITH	14 26	W	8:10 - 9:00AM	2.0	SC	E149
SMC 297 02	WRITING ADJUNCT	G	SMITH	14 26	TBA	TBA	2.0	TBA	
SMC 297 03	# WRITING ADJUNCT	D	HEIFETZ	14 26	TH	# 4:40 - 5:30PM	2.0	SC	D154
SMC 297 04	WRITING ADJUNCT	D	HEIFETZ	14 26	TBA	TBA	2.0	TBA	

DEPARTMENT AND NUMBER SEC.	TITLE	INSTRUCTOR	FOOT-NOTES	DAYS	HOURS	UNIT	BLDG/ROOM
<b>SMALL COLLEGE</b> (Continued)							
+SMC 298 01 #	WRITING ADJUNCT COMPETENCY CERTIFICATE	J SCHWARZMANN	14 26	M	# 4:40 - 6:20PM	2.0	SC E153
SMC 388 01	INDEPENDENT STUDY		61	TBA	TBA	2.0	TBA
SMC 388 02	INDEPENDENT STUDY		61	TBA	TBA	4.0	TBA
SMC 388 03	INDEPENDENT STUDY		61	TBA	TBA	4.0	TBA
<b>SOCIAL AND BEHAVIORAL SCIENCES</b>							
SBS 101 01	PERSONAL & SOCIAL GROWTH	D SMITH	25	T	7:30 - 9:10AM	2.0	SBS A232
SBS 101 02	PERSONAL & SOCIAL GROWTH	S KRUPP	25	M	11:10 - 12:50PM	2.0	SBS A232
<b>SOCIOLOGY</b>							
SOC 101 01	THE INDIVIDUAL IN SOCIETY	A PETERS		TTH	9:20 - 11:00AM	4.0	SBS F225
SOC 101 02	THE INDIVIDUAL IN SOCIETY	A RYAVE		MW	11:10 - 12:50PM	4.0	SBS B140
SOC 101 03	THE INDIVIDUAL IN SOCIETY HONORS	E BRYAN	80	MW	9:20 - 11:00AM	4.0	NSM D129
SOC 101 04	THE INDIVIDUAL IN SOCIETY	S COMBS	25	S	9:00 - 12:40PM	4.0	SBS B238
SOC 102 01	UNDERSTAND SOC RELATIONS	R HOVARD		MW	9:20 - 11:00AM	4.0	SBS F225
SOC 102 02	UNDERSTAND SOC RELATIONS	W REGENSBURGER	25	TTH	1:00 - 2:40PM	4.0	SBS F225
SOC 102 03	UNDERSTAND SOC RELATIONS	R HOVARD		MW	1:00 - 2:40PM	4.0	SBS B140
SOC 202 01 #	COMPUTER APPLI IN SOC RES	S RISKIN		MW	# 6:30 - 8:10PM	4.0	SBS G122
SOC 203 01 #	QUALITATIVE METHODS SAME AS SOC403-1&ANT275-1	P POPE	12	T	# 6:30 - 10:00PM	4.0	SBS A144
SOC 204 01	SPECIAL TOPICS: HEALTH & STRESS IN WORK MEETS 5/5,12,19 & 26	C TELESKY	25	S S	9:00 - 12:00PM 1:00 - 5:00PM	4.0	SBS B110 SBS B110
SOC 204 02	SPECIAL TOPICS: SOCIAL IMPACT OF COMPUTER SAME AS SMC 220 05	R CHRISTIE		MW	1:00 - 2:40PM	4.0	SC D154
SOC 204 03	SPECIAL TOPICS: IMMIGRATION & SOC CHANGE SAME AS SMC 220 04	E BRYAN		MW	11:10 - 12:50PM	4.0	SC E149
+SOC 205 01 #	METHODS OF SOC RESEARCH	R CHRISTIE		MW	# 4:40 - 6:20PM	4.0	SBS D121
+SOC 206 01	MULTIVARIATE ANALYSIS	H LOETHER	17	MW	1:00 - 2:30PM	4.0	SBS A204
SOC 206 01 L	MULTIVARIATE ANALYSIS	H LOETHER	17	MW	2:30 - 3:30PM		SBS A204
SOC 211 01	SOCIAL ORGANIZATION SAME AS ANT 240 01	R HOVARD		MW	11:10 - 12:50PM	4.0	SBS F125
SOC 215 01 #	SOCIOLOGY OF WORK	F ARNOLD	25	TTH	# 8:20 - 10:00PM	4.0	SBS B110
SOC 216 01	SOC OF ADULT LIFE & AGING	S RAPHAEL		TTH	1:00 - 2:40PM	4.0	SBS D121
SOC 220 01	THE FAMILY	F HOSOKAWA		TTH	11:10 - 12:50PM	4.0	SBS B140
SOC 222 01	SOC ENVIRON OF EDUCATION	W MCCOY		MW	11:10 - 12:50PM	4.0	ERC D131
SOC 222 02 #	SOC ENVIRON OF EDUCATION	P PAULHE		MW	# 8:20 - 10:00PM	4.0	SBS B231
SOC 231 01	MINORITY RACIAL ETHNC REL	F HOSOKAWA		TTH	9:20 - 11:00AM	4.0	SBS B140
SOC 231 02 #	MINORITY RACIAL ETHNC REL	F ARNOLD	25	TTH	# 6:30 - 8:10PM	4.0	SBS B231
SOC 235 01 #	SOCIAL MOVEMENTS LESBIAN/GAY FAMILY LIFE SAME AS SOC 416 01	S RAPHAEL	11 12	TTH	# 4:40 - 6:20PM	4.0	SBS D225
SOC 235 02	SOCIAL MOVEMENTS POWER/PRES/CON IN WRK ORG MEETS 4/7,14,21 & 5/26	J CURRAN	11 12	S S	9:00 - 12:00PM 1:00 - 5:00PM	4.0	SBS F225 SBS F225
SOC 240 01 #	SOC PSYCH: SOC PERSPECTIV	P PAULHE		MW	# 6:30 - 8:10PM	4.0	SBS D125
SOC 255 01	MODERN SOC THEORIES	H LOETHER		MW	9:20 - 11:00AM	4.0	SBS E116
SOC 264 01	CORRECTIONS	J QUICKER		TTH	11:10 - 12:50PM	4.0	SBS D121
SOC 265 01 #	DEVIANT BEHAVIOR	D LAWS		TTH	# 6:30 - 8:10PM	4.0	HFA A202
SOC 267 01 #	SOCIOLOGY OF LAW SAME AS SOC 467 01	J CURRAN		TTH	# 4:40 - 6:20PM	4.0	SBS D121
SOC 268 01	CRIMINOLOGY	R SEIFERT	25	TTH	1:00 - 2:40PM	4.0	SBS D219
+SOC 269 01	JUVENILE DELINQUENCY	C CARAWAY	25	S	9:00 - 12:40PM	4.0	SBS A110
SOC 283 01 #	BLACK COMMUNITIES	K PUGH-LAKIN	25	TTH	# 8:20 - 10:00PM	4.0	SBS B231
SOC 286 01	SOC OF HELPING PROFESSION	L RAGONESI	25	TTH	9:20 - 11:00AM	4.0	SBS B203
+SOC 287 01 #	INTRO SOCIAL EPIDEMIOLOGY	L LANCE		MW	# 4:40 - 6:20PM	4.0	SBS E126
SOC 302 01	WORKSHOP IN SURVEY RESRCH	C TELESKY	12 17 25 31	TBA	TBA	4.0	TBA
SOC 302 01 L	WORKSHOP IN SURVEY RESRCH	C TELESKY	12 17 25 31	TBA	TBA		TBA
SOC 398 01	INDEPENDENT STUDY		31 65	TBA	TBA	2.0	TBA
SOC 398 02	INDEPENDENT STUDY		31 65	TBA	TBA	4.0	TBA
+SOC 402 01	WORKSHOP RESEARCH/THEORY	P MITCHELL	17 25 31 64	TBA	TBA	4.0	TBA
SOC 402 01 L	WORKSHOP RESEARCH/THEORY	P MITCHELL	17 25 31 64	TBA	TBA		TBA

Footnote definitions can be found at end of course listing section.  
+Consult current University Catalog for course prerequisite(s).

## SOCIOLOGY (Continued)

+SOC 403 01	# SEM ETHNOGRPHIC ANALYSIS SAME ANT 275-1/SOC 203-1	P POPE	31 61	T	# 6:30 - 10:00PM	4.0	SBS A144
SOC 416 01	# SPECIAL TOPICS SOCIOLOGY LESBIAN/GAY FAMILY LIFE SAME AS SOC 239 01	S RAPHAEL	31 64	TTH	# 4:40 - 6:20PM	4.0	SBS D225
SOC 450 01	# SEM INTERACTION PROCESSES	R CHRISTIE	31 64	M	# 6:30 - 10:00PM	4.0	SBS B215
SOC 465 01	# SEM IN DEVIANT BEHAVIOR	W MCCOY	31 64	W	# 6:30 - 10:00PM	4.0	SC D154
SOC 467 01	# SEM IN SOCIOLOGY OF LAW SAME AS SOC 267 01	J CURRAN	31 64	TTH	# 4:40 - 6:20PM	4.0	SBS D121
SOC 468 01	# SEMINAR IN CRIMINOLOGY	J QUICKER	31 64	TH	# 6:30 - 10:00PM	4.0	SBS G122
+SOC 497 01	DIRECTED RESEARCH		31 65	TBA	TBA	4.0	TBA
+SOC 498 01	DIRECTED READING		31 65	TBA	TBA	4.0	TBA
+SOC 499 01	THESIS		31 65	TBA	TBA	1.0	TBA
+SOC 499 02	THESIS		31 65	TBA	TBA	2.0	TBA
+SOC 499 03	THESIS		31 65	TBA	TBA	3.0	TBA
+SOC 499 04	THESIS		31 65	TBA	TBA	4.0	TBA
+SOC 499 05	THESIS		31 65	TBA	TBA	5.0	TBA

## SPANISH

SPA 105 01	# SPAN FOR PUBLIC SERVICE	B PENA		MW	# 6:30 - 8:10PM	4.0	HFA A209
SPA 110 01	FIRST-QUARTER SPANISH	F LAUERHASS		TTH	7:30 - 9:10AM	4.0	HFA A228
SPA 110 02	# FIRST-QUARTER SPANISH	R ROMERO		MW	# 6:30 - 8:10PM	4.0	HFA A219
+SPA 111 01	SECOND-QUARTER SPANISH			MW	9:20 - 11:00AM	4.0	HFA A219
+SPA 111 02	# SECOND-QUARTER SPANISH			TTH	# 6:30 - 8:10PM	4.0	HFA A222
+SPA 112 01	THIRD-QUARTER SPANISH			TTH	9:20 - 11:00AM	4.0	HFA A209
+SPA 120 01	# FOURTH-QUARTER SPANISH			TTH	# 4:40 - 6:20PM	4.0	HFA A209
+SPA 121 01	FIFTH-QUARTER SPANISH	J CUERVO		TTH	1:00 - 2:40PM	4.0	HFA A227
+SPA 130 01	# SPANISH CONVERSATION	B PENA		MW	# 4:40 - 6:20PM	4.0	HFA A228
SPA 210 01	THE STUDY OF LANGUAGE SAME AS ENG 210 01	C DUNCAN-ROSE	33	TTH	2:50 - 4:30PM	4.0	HFA A219
+SPA 220 01	BILINGUAL COMM INTERNSHIP	R ROMERO		TBA	TBA	2.0	TBA
+SPA 220 02	BILINGUAL COMM INTERNSHIP	R ROMERO		TBA	TBA	4.0	TBA
+SPA 232 01	INTERP HISP POETRY & DRAM	F LAUERHASS		TTH	1:00 - 2:40PM	4.0	HFA A229
+SPA 251 01	# CNT HISP CULT SPA SPK AM	P SANCHEZ		W	# 4:40 - 8:10PM	4.0	HFA A211
+SPA 256 01	# LIT OF SPANISH AMERICA	J CUERVO		TTH	# 6:30 - 8:10PM	4.0	HFA A348
+SPA 270 01	SPAN AS A LIVING LANGUAGE	B PENA	61	MW	1:00 - 2:40PM	4.0	HFA A219
SPA 335 01	# SOCIOLING APP MEX-AM DIAL	J CUERVO	33	TTH	# 4:40 - 6:20PM	4.0	HFA A219
SPA 398 01	INDEPENDENT STUDY	F LAUERHASS	31 65	TBA	TBA	4.0	TBA
+SPA 497 01	DIRECTED READING	F LAUERHASS	65	TBA	TBA	4.0	TBA
+SPA 498 01	INDEPENDENT STUDY	F LAUERHASS	65	TBA	TBA	4.0	TBA

## THEATRE ARTS

THE 100 01	TELEVISION FILM & THEATRE	S JAMAL	12	TTH	9:20 - 11:00AM	4.0	HFA A228
THE 120 01	FUNDAMENTALS OF SPEECH	J THOMPSON		TTH	1:00 - 2:40PM	2.0	UT A102
THE 160 01	BEGINNING ACTING I FUNDAMENTALS OF ACTING	M RIHERD		MW	11:10 - 12:50PM	2.0	SC J127
+THE 162 01	BEGINNING ACTING III STAGE MOVEMENT	R HUBER		MW	1:00 - 2:40PM	2.0	SC J127
THE 190 01	INTRODUCTION TO THEATRE	H HARIENTHAL	12	MW	9:20 - 11:00AM	4.0	HFA A209
THE 210 01	HISTORY OF DANCE	T MARICH		TTH	11:10 - 12:50PM	2.0	HFA A209
+THE 215 01	MUSICAL THEATRE DANCE III	D TURNER		TTH	9:20 - 11:00AM	2.0	UT A102
THE 220 01	# SPEECH SKILLS&TECHNIQUES	M RIHERD		TTH	# 4:40 - 6:30PM	4.0	UT A102
THE 237 01	CREATIVE DRAMATICS	M RIHERD		MW	9:20 - 11:00AM	4.0	UT A102
THE 238 01	# DRAMA & LEARNING SKILLS	M RIHERD		MW	# 4:40 - 6:20PM	4.0	UT A102
THE 240 01	REHEARSAL & PERFORMANCE	R HUBER	11	TBA	TBA	1.0	TBA
THE 240 02	REHEARSAL & PERFORMANCE	P RODNEY	11	TBA	TBA	2.0	TBA
THE 241 01	PRODUCTION ACTIVITY	R HUBER	11	TBA	TBA	1.0	TBA
+THE 245 01	COSTUME FOR STAGE & TV	R HUBER		TTH	11:10 - 12:50PM	4.0	UT A102
+THE 248 01	STAGE LIGHTING	R HUBER		MW	11:10 - 12:50PM	4.0	UT A102
+THE 262 01	INTERMEDIATE ACTING III STAGE DIALECTS	P RODNEY		TTH	2:50 - 4:30PM	2.0	UT A102
+THE 264 01	ADVANCED ACTING II ACTING WORKSHOP	P RODNEY		TTH	1:00 - 2:40PM	2.0	SC J127

DEPARTMENT AND NUMBER SEC.	TITLE	INSTRUCTOR	FOOT- NOTES	DAYS	HOURS	UNIT	BLOG/ROOM
<b>THEATRE ARTS</b> (Continued)							
+THE 270 01	FUNDAMENTALS OF DIRECTING	J VAUGHN	11	MW	2:50 - 4:30PM	4.0	UT A102
+THE 297 01	SENIOR PROJECT IN THE ART	P RODNEY		TBA	TBA	4.0	TBA
+THE 352 01	# MASTERS OF THE DRAMA	J VAUGHN		MW	# 4:40 - 6:20PM	4.0	HFA A222
+THE 357 01	HISTORY OF THEATRE II	H MARIENTHAL		TTH	9:20 - 11:00AM	4.0	HFA A222
THE 398 01	INDEPENDENT STUDY	P RODNEY	31 65	TBA	TBA	2.0	TBA
THE 398 02	INDEPENDENT STUDY	P RODNEY	31 65	TBA	TBA	4.0	TBA

### UNIVERSITY COLLEGE

UNC 104 01	ASSERTIVE TRAINING ASSER IN COLLEGE ENVIRON	J MCNAIR	61	T	1:00 - 2:40PM	2.0	SC E149
UNC 104 02	ASSERTIVE TRAINING ASSER IN COLLEGE ENVIRON	J MCNAIR	61	TH	1:00 - 2:40PM	2.0	SC E149
UNC 106 01	CAREER & PERSONAL EXPLORE	S HANDA/V LONG		TTH	11:10 - 12:50PM	4.0	SC E145
+UNC 208 01	EPIC INTERNSHIPS MEETS 5 TIMES PER QUARTER	C HARRIS	61	W	2:50 - 4:30PM	4.0	SC E145
+UNC 208 02	EPIC INTERNSHIPS MEETS 5 TIMES PER QUARTER	C HARRIS	61	S	10:00 - 11:40AM	4.0	SC K147
+UNC 208 03	# EPIC INTERNSHIPS MEETS 5 TIMES PER QUARTER	C HARRIS	61	W	# 6:30 - 8:10PM	4.0	SC M110
+UNC 208 04	EPIC INTERNSHIPS MEETS 4/21-10-3PM & 4/28- 10-1PM IN WOMEN'S CENTER	C BUFORD	61	TBA	TBA	4.0	TBA

### URBAN STUDIES

ECD 280 01	ECONOMICS OF URBAN AREAS	J DULGEROFF		MW	1:00 - 2:40PM	4.0	SBS A210
PDL 238 01	# GLOBAL PLANNING FUTURE	L GROFF		MW	# 8:20 - 10:00PM	4.0	SBS D215
+PUB 225 01	HGMT SYSTEMS ANALYSIS	J SMITH		MW	11:00 - 12:50PM	4.0	SBS E220

### WOMEN'S STUDIES

HIS 238 05	SPECIAL TOPIC IN HISTORY: THEORIES OF FEMINISM SAME AS SMC 220 03	K MCMAHON	25	TTH	11:10 - 12:50PM	4.0	SC D154
SMC 220 03	INTERDIS TOP IN HUM STUD: THEORIES OF FEMINISM SAME AS HIS 238 05	K MCMAHON		TTH	11:10 - 12:50PM	4.0	SC D154
SOC 220 01	THE FAMILY	F HOSOKAWA		TTH	11:10 - 12:50PM	4.0	SBS B140

- 11 Plus additional time to be arranged including (in some cases) Saturdays and Sundays.
- 12 Includes required off-campus meeting or field work for which students must make their own transportation arrangements.
- 13 Class ending date does not coincide with quarter ending date.
- 14 In addition to class time, a weekly tutorial TBA is required.
- 15 Meet in Gymnasium at first class meeting.
- 16 Must register for both lecture and field study section.
- 17 Must register for both lecture and one discussion/laboratory section.
- 18 In addition to the scheduled meetings, three 20-minute tutorial meetings are required.
- 19 This course may be taken without the coordinated laboratory/lecture course.
- 21 Fulfills Article 3.3 of Title V.
- 22 Meets state requirement in American History.
- 23 Meets state requirement for U. S. Constitution and California Government.
- 24 See departmental or interdepartmental office for new or revised course description.
- 25 Staffing contingent upon completion of formal appointment process.
- 26 This course is offered credit/no credit only.
- 27 See Small College Catalog for prerequisite(s).
- 28 Course may be taken for upper-division credit. Instructor will explain the requirements.
- 29 Track bikes are available for checkout on a daily basis.
- 30 Cards available in HFA card pulling area.
- 31 Cards available in departmental office.
- 32 For graduate division credit.
- 33 Course conducted in English.
- 34 Health requirements: students enrolling in Physical Education assume the responsibility for satisfactory health status appropriate for class activity.
- 41 \$10 fee required for off-campus facilities and/or towel and clothing rental.
- 42 Materials/model fee: \$5.00.
- 51 Completion of lower-division composition requirement required. Written verification (grade slip, transcript) must be presented to the instructor at first class meeting.
- 52 Laboratory coats required.
- 60 Senior standing, departmental/interdepartmental approval, and consent of instructor required.
- 61 Consent of instructor required.
- 62 Senior standing and consent of instructor required.
- 63 Graduate standing required.
- 64 Graduate standing and consent of instructor required.
- 65 Departmental/interdepartmental approval and consent of instructor required.
- 66 Departmental/interdepartmental approval required.
- 67 Graduate standing and consent of department chairperson required.
- 68 Consent of instructor and advisor required.
- 69 School/division approval required.
- 70 Primarily for Music majors, others with consent of instructor.
- 71 Upper-division Music majors, advanced in piano, and with consent of instructor required.
- 72 Primarily for Music majors or students with considerable prior piano experience; others with consent of instructor.
- 73 Students must have taken the CSU English Placement Test. Please present score reports at registration.
- 74 All students must meet the prerequisites: passing score on the competency in writing requirement (JEPET) or English 250, or other courses listed in the University Catalog; also English 100 and 101 or their equivalents. Written verification (transcripts, score reports, etc.) is required at registration.
- 75 Prerequisite: students must score at T-136 or above on the EPT, meet one of the exceptions, or have successfully completed English 009 to enroll in English 100. Please present score reports or grade slips, whichever is applicable, at registration.
- 76 Prerequisite: completion of English 100 or equivalent. Written verification (grade slip, transcript, evaluation form) must be presented to the instructor at the first class meeting.
- 77 Not a lecture section. Course is taught on a self-paced basis thru the Math Lab. Ask for information at registration.
- 78 Regular lecture section.
- 79 This section uses a combination of lecture and the Math Lab.
- 80 Screening will take place before registration. Please see Dr. Lois Feuer in SC El73.

# BOOKSTORE CHECKLIST

COURSE

TEXTBOOK TITLE

AUTHOR

- 1. \_\_\_\_\_
- 2. \_\_\_\_\_
- 3. \_\_\_\_\_
- 4. \_\_\_\_\_
- 5. \_\_\_\_\_
- 6. \_\_\_\_\_
- 7. \_\_\_\_\_
- 8. \_\_\_\_\_
- 9. \_\_\_\_\_
- 10. \_\_\_\_\_

SUPPLIES

<input type="checkbox"/>	_____	<input type="checkbox"/>	_____	<input type="checkbox"/>	_____
<input type="checkbox"/>	_____	<input type="checkbox"/>	_____	<input type="checkbox"/>	_____
<input type="checkbox"/>	_____	<input type="checkbox"/>	_____	<input type="checkbox"/>	_____

CALIFORNIA STATE UNIVERSITY, DOMINGUEZ HILLS



Central Avenue

Tamcliff St.

Victoria Street

Information Kiosk

Avalon Boulevard

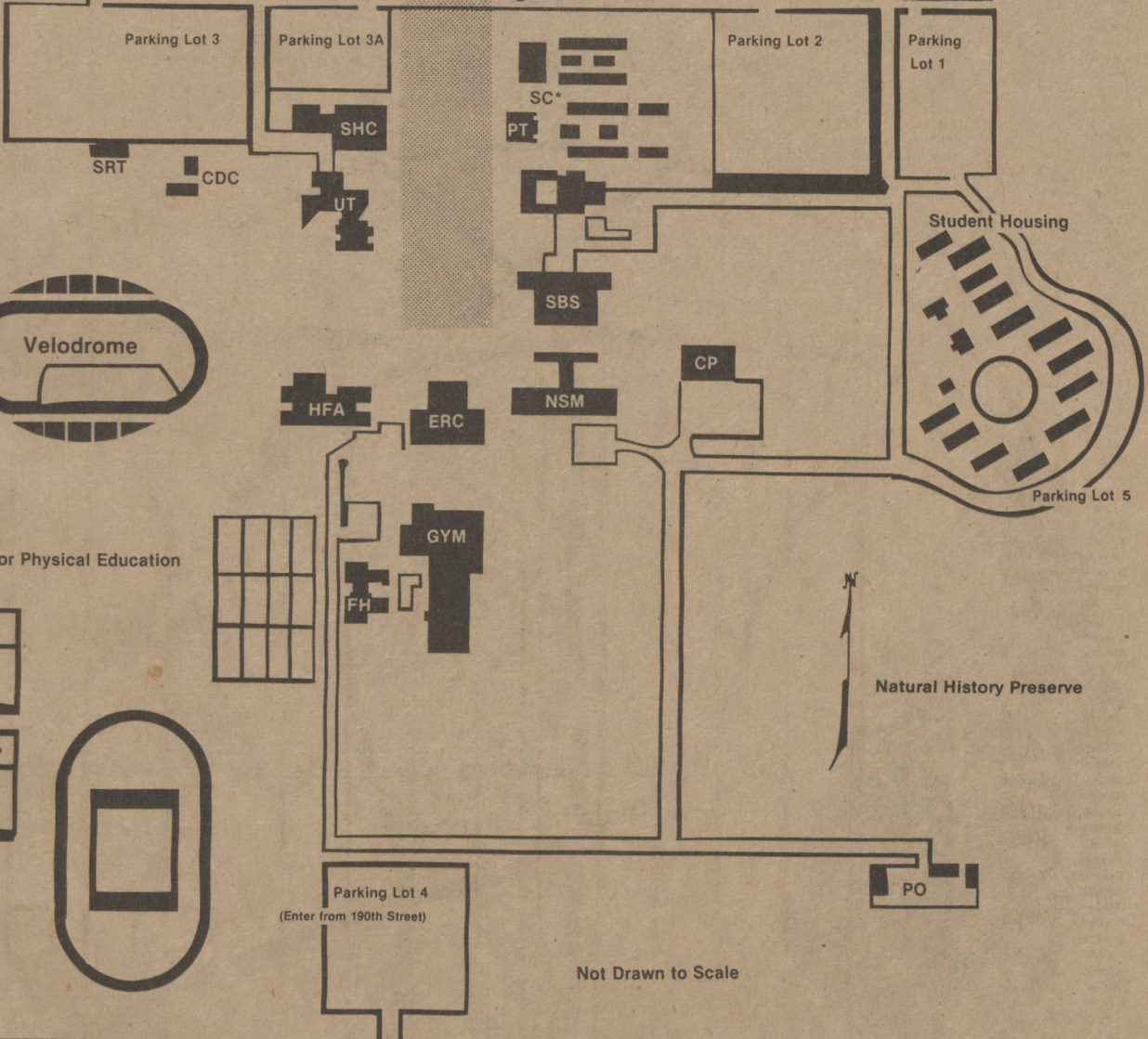

Not Drawn to Scale

190th Street

\*SC - SMALL COLLEGE LEGEND

- a - Admissions and Records
- b - Computer Center
- c - Public Safety
- d - Information and Service Center
- e - University Cashier
- f - Veteran Affairs
- g - Housing, Union and Activities Office
- h - Student Association Office
- i - E.O.P. (Special Programs)
- j - Dean of University College
- k - Student Development Center
- l - Financial Aid
- m - Testing Office
- n - Small College Office
- o - Playbox Theatre
- p - Experiential Education
- q - Bookstore
- r - University Center
- s - Student Union
- t - Cafeteria

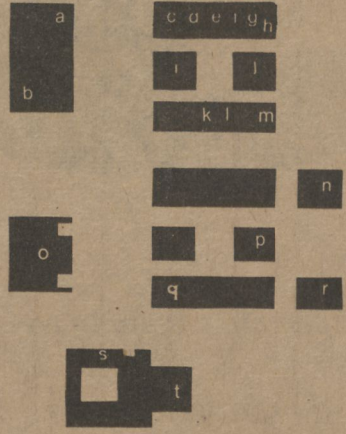

UNIVERSITY GENERAL LEGEND

- SC - Small College
- SHC - Student Health Center
- CDC - Child Development Center
- UT - University Theatre
- PT - Playbox Theatre
- SBS - Social and Behavioral Sciences
- HFA - Humanities and Fine Arts
- ERC - Educational Resources Center
- NSM - Natural Sciences and Mathematics
- CP - Central Utility Plant
- FH - Field House
- GYM - University Gymnasium
- PO - Plant Operations
- SRT - Southwest Regional Training

The Disabled Student Center is located in the Student Health Center.  
 The Learning Assistance Center is on the bottom floor of the ERC Building, ERCA-103.  
 The Women's Center is in NSM B-218/220.  
 The Older Adult Center is in SBS B-235.

# HOW TO GET TO CALIFORNIA STATE UNIVERSITY, DOMINGUEZ HILLS BY FREEWAY

For information regarding present freeway closures,  
call Cal Trans Public Affairs Office, 620-3550.

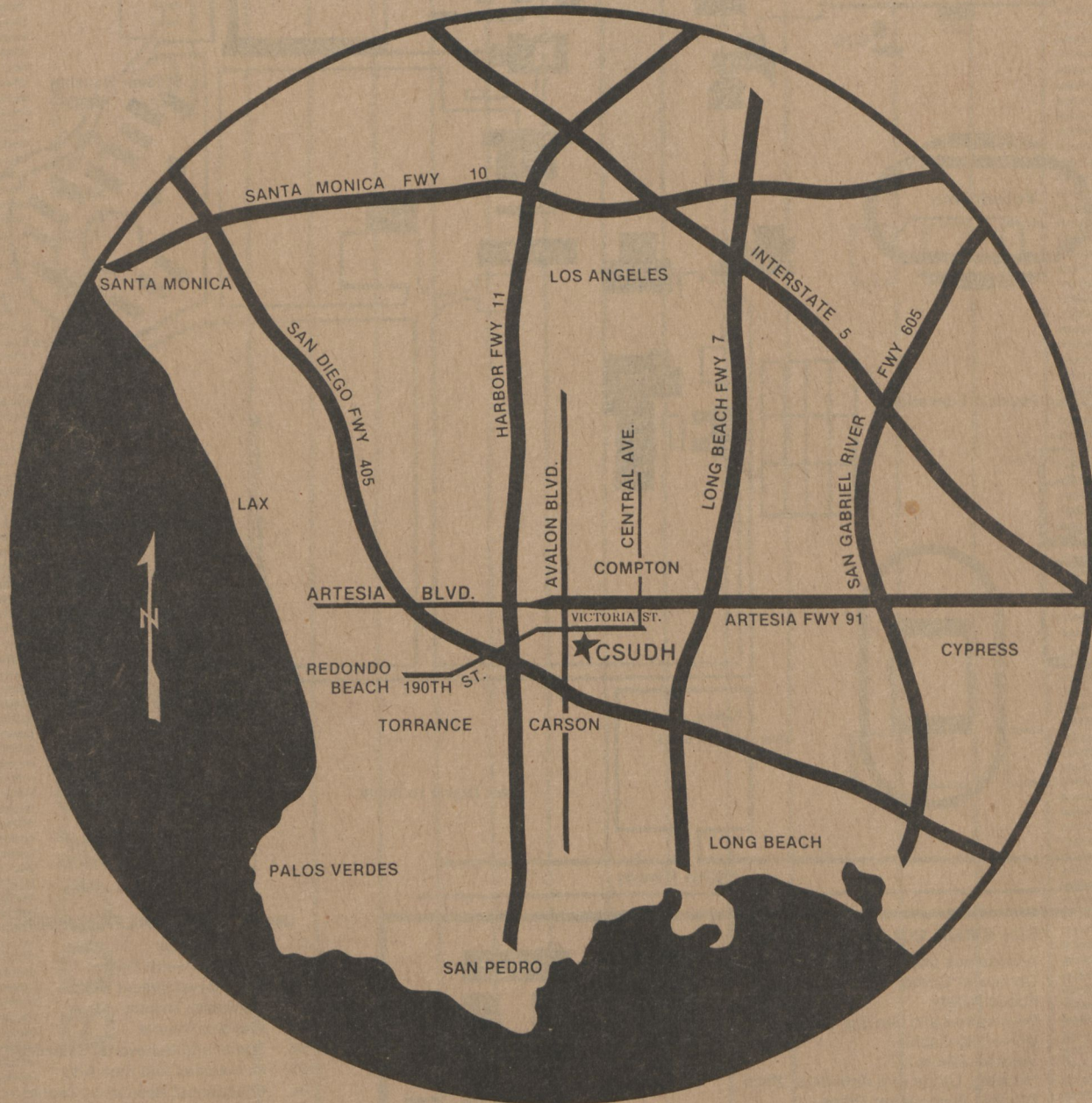

*California State University, Dominguez Hills*  
Site of the 1984 Olympic **Cycling** Competition