

1985 WINTER CLASS SCHEDULE

California State
University,

Dominguez
Hills

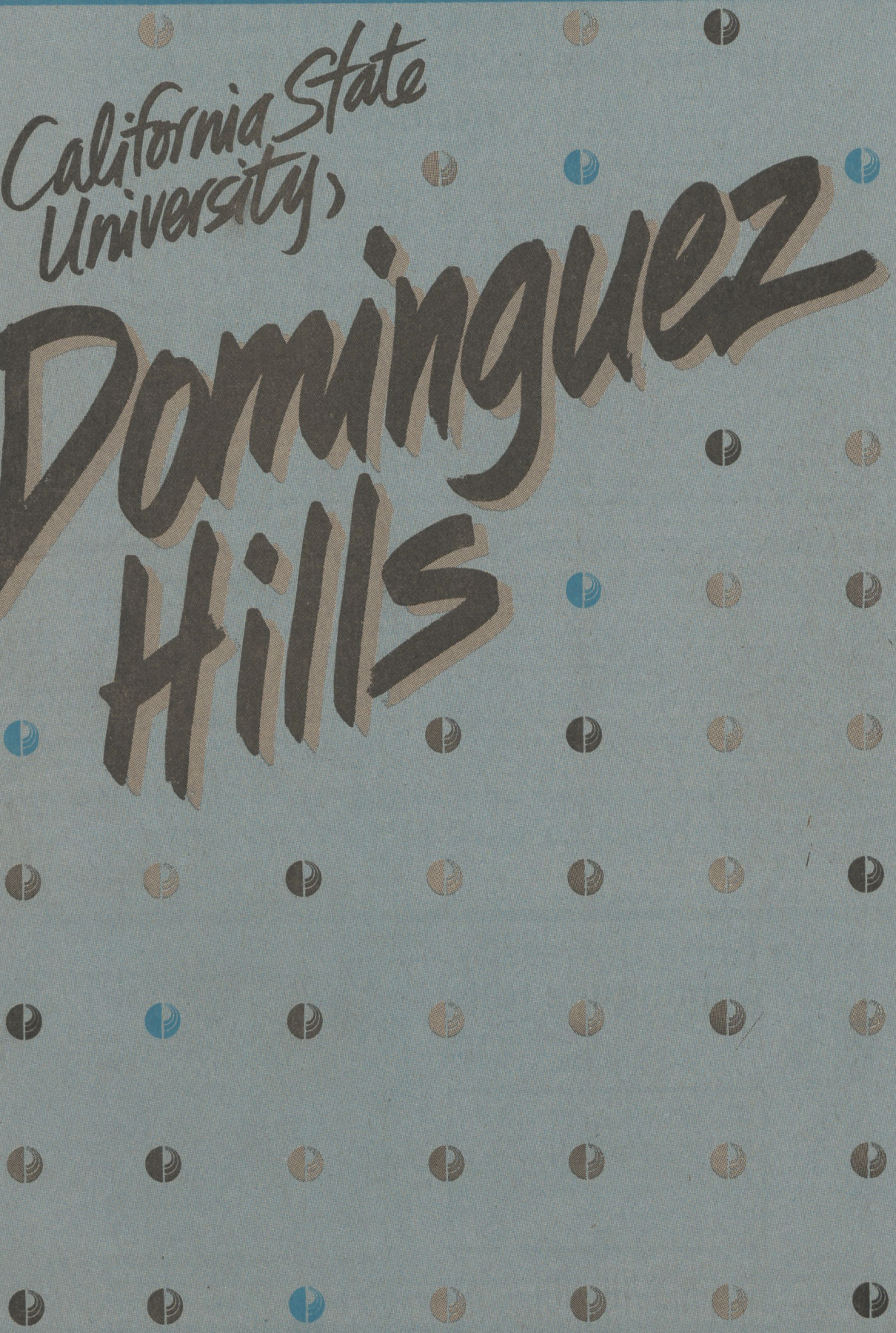

CALIFORNIA STATE UNIVERSITY

DOMINGUEZ HILLS

WINTER 1985 SCHEDULE OF CLASSES

INDEX

	Page		Page
About the University.....	3	Financial Aid.....	23
Academic Advisers.....	7	First Class Meeting.....	8
Academic Calendar.....	6	Full-time Status.....	10
Add or Drop Classes.....	8	General Education.....	13
Admissions Information.....	3	General Studies.....	14
Air Force ROTC.....	23	Graduate Exercise in English.....	19
Alumni Association.....	24	Graduation With Honors.....	11
Answers To Often Asked Questions.....	12	Health 220 Challenge Exam.....	19
Associated Students, The.....	22	Health Center.....	22
Auditing a Class.....	10	Hohors Program — General Studies.....	12
Bachelor's Degree Requirements.....	10	Housing.....	22
Bookstore Policies.....	19	I.D. Card.....	10
Cafeteria.....	22	Intellectual Life Committee.....	32
Cancellation of Classes.....	8	Intercollegiate Athletics.....	23
Capstone.....	12	Interviews, On-Campus.....	21
Career Development and Employment Services.....	21	Junior English Proficiency Exam.....	18
Change of Instructor.....	8	Learning Assistance Center.....	23
Child Development Center.....	23	Library.....	23
Class Times.....	19	Locations and Department Phone Numbers.....	25
Competency in Writing, Undergraduate, Graduate.....	18	Message from the President.....	3
Conflicting Classes.....	10	Non-Resident Students.....	11
Concurrent Enrollment.....	10	Office of Student Programs.....	22
Continuing Student Status.....	8	Older Adult Center.....	24
Counseling Groups, Student Development.....	21	Open University Credit.....	10
Credit by Examination.....	9	President's Open Hours.....	24
Credit for Extension.....	10	Privacy Act of 1974.....	9
Credit/No Credit Option.....	8	Recreation.....	23
Degree Candidates.....	11	Registration Information.....	6
Disabled Students Services.....	22	Registration Route.....	4
Double Counting Courses.....	12	Special Programs.....	23
Educational Opportunity Program.....	23	Student Development.....	21
Emergency Telephone Numbers.....	31	Student Programs.....	22
Employment Recruitment Interviews.....	21	Student Union and Activities.....	22
English, Credit by Examination.....	18	Study Load Limits.....	8
English Placement Test.....	18	Testing Schedule.....	20
Entry-Level Mathematics (ELM).....	19	Title IX.....	10
Escort Service.....	23	Toro Aides.....	22
Ethnic Survey.....	8	Veteran's Affairs.....	22
Extension Credit.....	10	Veteran's Benefits.....	9
Faculty Telephone Numbers.....	28	Waiting List, Placement on.....	7
Fees, Refunds, Financial Information.....	17	Withdrawal from University.....	9
Final Examination Schedule.....	5	Women's Center.....	22
		Women's Dialogue Associate.....	33

California State University, Dominguez Hills



1000 E. Victoria St.
Carson, CA 90747

California State University, Dominguez Hills
Winter 1985 Class Schedule
Office of University Publications
Frances Pullara Barbara Brown
Pamela Hammond Nina Berry
Office of The Assistant Vice President, Operations
Gary Levine
Cover design by Barbara Brown
Photography by Gary Kuwahara

FOR GENERAL INFORMATION CALL:
(213) 516-3300

For Application forms or further information write or call:
Information and Service Center
California State University, Dominguez Hills
Carson, California 90747

ADMISSIONS INFORMATION:
(213) 516-3696

TELECOMMUNICATIONS DEVICE FOR THE DEAF:
(213) 516-4028

The Schedule of Classes is produced by the Office of University Relations and the Office of the Assistant Vice President, Operations. The University Bookstore sells the schedule as a service to students. The price for the schedule is determined by expenses related to typesetting, printing and related supplies.
The schedule is not printed at State expense.

ADMISSIONS INFORMATION

Prospective students, part-time or full-time, or returning students who have been out of school for three or more quarters, must file an application for admission, pay the \$35 application fee (or qualify for a fee waiver), and provide supporting documentation within the announced filing period. To enroll in classes, applicants must be formally admitted to CSUDH for that quarter. Procedures are explained in the University catalog, and admissions advising is available at the Information and Service Center. Applications may be obtained from that Center.

Eligibility varies depending on the applicant's previous academic background. There are four applicant groups:

1. **First Time Freshman** – A California high school graduate and legal resident of the State must present a high school grade point average (GPA) from the last three years of high school (excluding physical education and military science) and a test score from either the American College Test (ACT) or Scholastic Aptitude Test (SAT). The combined GPA and test score must place the applicant in the upper one-third of the statewide California high school graduating class. Students who graduated from high school in the Spring of 1984 or later, must also have completed four years of college preparatory English and two years of college preparatory mathematics. (See the Catalog for a comprehensive eligibility table).

Students who are not legal residents of California and are graduating from high school in other states or United States possessions must have a GPA and test score placing them in the upper one-sixth of California high school graduates.

2. **Undergraduate Transfer Students** – Students in good standing of the last college or University attended may be admitted by meeting one of the requirements listed below. (The grade point averages referred to are on a 4.0 scale.)

- A. Students with less than 56 semester (or 84 quarter) transferable units must be eligible according to first-time freshman requirements (see above) and must have earned a GPA of 2.0 ("C" average) or better in all transferable units attempted.
- B. Students with 56 or more semester (84 or more quarter) transferable college units must have earned a 2.0 GPA ("C" average) or better in all transferable coursework (non-residents, 2.4), and have satisfied any high school subject deficiency in English and mathematics by equivalent course work.

The maximum transferable credit accepted from a two year college is 70 semester (105) units.

3. **Graduate Students** – A graduate applicant must have a minimum 2.5 GPA in the last 60 semester (or 90 quarter) units attempted, possess an accredited baccalaureate degree, and be in good standing at the last institution attended to be admitted to unclassified standing. Unclassified admission does not constitute admission to a graduate degree curriculum.

4. **International Students** are required to have a 2.4 GPA on all units attempted from college.

5. All students, regardless of citizenship, who have not attended school at the secondary level for at least three years or beyond where English is the principal language of instruction, are required to earn a minimum score of 550 on the Test of English as a Foreign Language (TOEFL).

ABOUT THE UNIVERSITY

California State University, Dominguez Hills (CSUDH), is a public, metropolitan, culturally-diverse University offering undergraduate, graduate and professional studies in more than 100 programs. One of the newer campuses in The California State University system, CSUDH is located in the southwestern section of Los Angeles County, on the historic Rancho San Pedro.

Our more than 8,000 students range widely in age, ethnic origin, and community of residence. The campus is on the quarter

system, classes are small, and instruction is personalized. A significant proportion of students attend classes solely in the evenings.

The University is fully accredited by the Western Association of Schools and Colleges and by professional associations in several academic specialties. More than 90 percent of the faculty hold the doctorate degree.

With beautiful landscaping and architecture, modest cost, and moderate size, the university represents a unique and attractive alternative to other, much larger or more expensive universities in the Los Angeles area.

MESSAGE FROM THE PRESIDENT



The schedule for the Winter Quarter is contained in these pages. It is a rich one which provides both basic instruction and advanced courses on the undergraduate and graduate levels. It is designed both for general and career-specific education. It will challenge you—whether you are learning for work or pleasure (or, hopefully, both).

The Winter Quarter is an exciting one at Dominguez Hills—in the classroom and in cultural and extracurricular events. It is the heart of the work-year and a time for application—especially for students intending to complete their degree work and graduate this academic year.

Select from the courses in this class schedule those that meet your degree requirements and/or other needs. They are offered at almost every hour of the day—including evenings and Saturdays for students employed daytimes during the week. The full- and part-time student—the young and the old—will all find courses of value and interest.

Above all, apply yourselves to the fullest in these courses. Our faculty want to teach you. Take advantage of their training and desire to serve you.

— Richard Butwell

REGISTRATION ROUTE

REGISTRATION TAKES PLACE IN THE GYMNASIUM.

- More detailed instructions concerning registration appear in the first section of this class schedule.
- Enter the registration area from the east side of the Gym. Come to the registration area at or after the time shown on your Priority Permit to Register.
- Follow Step One below. Secure a Class Card for each class on your Course Request Card. All class cards are in the main gym grouped by school.
- After securing all Class cards, follow the signs for the remaining steps of registration.

PLEASE FOLLOW THESE STEPS ONCE YOU ARE INSIDE THE GYMNASIUM:

1. CLASS CARD PULLING
Details on card distribution will appear in the registration instructions mailed to each student.
2. DISTRIBUTION OF REGISTRATION MATERIALS
3. WRITING AREA
4. I.D. CARD
5. CARD CHECKING/FEE VERIFICATION
6. (A) FEE PAYMENT AND I.D. VALIDATION
(B) FINANCIAL AID RECIPIENTS AND OTHERS
WHOSE FEES ARE PAID BY SPECIAL AGENCIES
7. V.A. CERTIFICATION

COURSE REQUEST CARD

PLEASE PRINT:

List courses by the Department, Course Number and Section shown on the SCHEDULE OF CLASSES. Separate entries must be made for each lecture, lab & discussion.

DEPT.	COURSE NO.	SECTION	LAB. OR DISC.	UNITS	DEPT. VERIFICATION	BY
BIO	110	01		4		
BIO	110	02	L	0		
PSY	250	02		4		
COM	290	01		4		
ACC	230	02		4		

OFFICE USE

Verified for _____
Units

By _____

Date: _____

TOTAL UNITS 16

USE REVERSE SIDE IF NECESSARY

James J. Murphy
ADVISOR'S SIGNATURE

(Required of all NEW, E.O.P. Students
and CONTINUING Students with 90
or 135 units.)

97979-775 1-79 054

CALIFORNIA STATE UNIVERSITY, DOMINGUEZ HILLS

FOR PURPOSES OF DEMONSTRATION ONLY

COURSE REQUEST CARD

The example above is a guide for the Course Request Card. Note that the first three letters appear under **Department**. Courses are designated by three digits, followed by a two-digit **section** number (such as BIO 110-01). Indicate LAB courses by the letter "L" and leave the space blank for discussion/lecture courses. Please indicate the number of units as shown in the class schedule.

ACADEMIC CALENDAR WINTER QUARTER 1985

January 2, 3	Registration in person for all students
January 7	INSTRUCTION BEGINS; First day for late registration and change of program
January 15	Academic Holiday—Martin Luther King's Birthday
January 21	Last day for refund of student services fee
January 23	Last day to begin late registration
January 25	Last day to change program without record of enrollment; last day to complete late registration
January 28- February 22	Serious and compelling reasons required to drop a course
February 1	Last day for refund of non-resident tuition fee
February 18	Academic Holiday (Washington's Birthday Observed)
February 25- March 15	Serious accident or illness required to drop a course
March 16	Last day of scheduled classes
March 18-23	Final Examinations
March 25	QUARTER ENDS, grades due
March 26-31	Spring Vacation

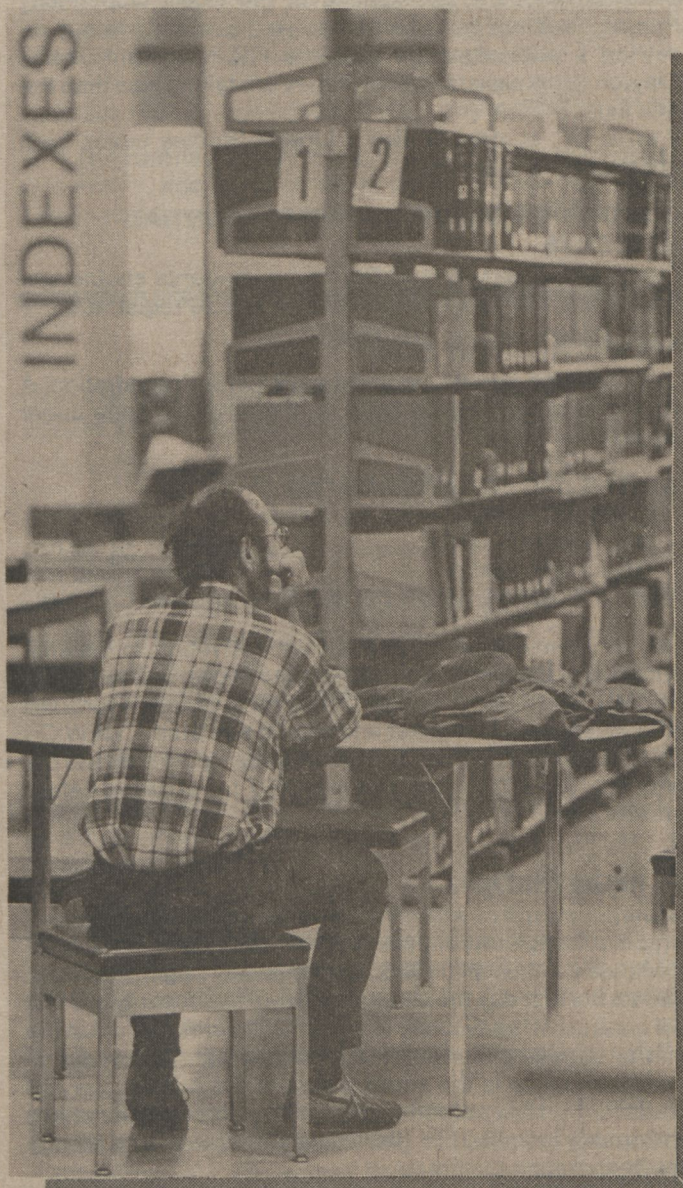

FINAL EXAMINATION SCHEDULE WINTER 1985

Class Meets	Examination Day		Time
MW 7:30am	Monday	March 18	7:30am-9:30am
9:20am	Wednesday	March 20	9:40am-11:40am
11:10am	Monday	March 18	11:50am-1:50pm
1:00pm	Wednesday	March 20	11:50am-1:50pm
2:50pm	Monday	March 18	2:00pm-4:00pm
4:40pm	Wednesday	March 20	4:10pm-6:10pm
6:30pm	Monday	March 18	6:20pm-8:20pm
8:20pm	Wednesday	March 20	8:30pm-10:30pm
TTh 7:30am	Tuesday	March 19	7:30am-9:30am
9:20am	Thursday	March 21	9:40am-11:40am
11:10am	Tuesday	March 19	11:50am-1:50pm
1:00pm	Thursday	March 21	11:50am-1:50pm
2:50pm	Tuesday	March 19	2:00pm-4:00pm
4:40pm	Thursday	March 21	4:10pm-6:10pm
6:30pm	Tuesday	March 19	6:20pm-8:20pm
8:20pm	Thursday	March 21	8:30pm-10:30pm
M 4:40pm	Monday	March 18	4:10pm-6:10pm
6:30pm	Monday	March 18	6:20pm-8:20pm
T 4:40pm	Tuesday	March 19	4:10pm-6:10pm
6:30pm	Tuesday	March 19	6:20pm-8:20pm
W 4:40pm	Wednesday	March 20	4:10pm-6:10pm
6:30pm	Wednesday	March 20	6:20pm-8:20pm
Th 4:40pm	Thursday	March 21	4:10pm-6:10pm
6:30pm	Thursday	March 21	6:20pm-8:20pm
F 9:00am	Friday	March 22	9:00am-11:00am
1:00pm	Friday	March 22	1:00pm-3:00pm
S 9:00am	Saturday	March 23	9:00am-11:00am
1:00pm	Saturday	March 23	1:00pm-3:00pm
Alternate A	Monday	March 18	9:40am-11:40am
B	Monday	March 18	8:30pm-10:30pm
C	Tuesday	March 19	9:40am-11:40am
D	Tuesday	March 19	8:30pm-10:30pm
E	Wednesday	March 20	7:30am-9:30am
F	Wednesday	March 20	2:00pm-4:00pm
G	Thursday	March 21	7:30am-9:30am
H	Thursday	March 21	2:00-4:00pm

REGISTRATION INFORMATION

1. NEW OR READMITTED STUDENTS

- A. Have you **applied** for admission?
 B. Have you **received a letter of acceptance?**
 (A letter is generally sent a minimum of 15 days after receipt of ALL required application material).
 C. Have you **received registration information** and materials or been told to pick them up at the Admissions and Records Counter? (Materials are prepared AFTER you have been accepted.)

YES . . . If you answer Yes to A, B, and C, please follow the procedures outlined in items, 3, 4, and 5.

NO . . . If you answer NO to A, B, or C, contact Admissions and Records, Building 1 (516-3600). Admissions and Records hours are 8 a.m. to 5 p.m., Monday through Friday. For admissions advising, contact the Information and Service Center, Room SCC A130 (516-3696). The Center's hours are 8 a.m. to 10 p.m., Monday through Thursday, and 8 a.m. to 5 p.m. on Fridays.

2. CONTINUING STUDENTS

If you attended CSUDH as a regular (non-extension) student this past Winter or previous Spring or Fall, you should receive registration materials in the mail. If you have NOT received the materials by December 21, 1984, please call the office of Admissions and Records (516-3600) to find out why.

If you have received your registration materials, continue to Step 3 below **unless**

- A. You attended another academic institution since last attending CSUDH, OR
 B. You graduated from CSUDH and you wish to begin post-baccalaureate studies.

In either case (A or B) you must reapply and should read Section 1, New or Readmitted Students.

3. ADVISEMENT AND SIGNATURES

NEW UNDERGRADUATE STUDENTS

Each new student must obtain an adviser's signature on the Course Request Card in the registration packet before registering. To expedite the advising process, to introduce students to the campus, and to answer general questions about the policies and procedures of the University, a one-hour Orientation is provided one time at the beginning of the quarter.

WEDNESDAY, JAN. 2 5:30 p.m. PLAYBOX THEATRE

At the end of each meeting, students will be directed to the appropriate office for advising. A list of advising locations will be contained in the registration packet.

NEW GRADUATE AND NEW CREDENTIAL STUDENTS

The Orientation and General Advisement meetings are intended primarily for undergraduate students, but new graduate students are welcome to attend. MASTER'S DEGREE CANDIDATES in specific disciplines should consult adviser's in these departmental offices: **Undeclared Graduate Students** (Unclassified) should go to the Office of the University Graduate Adviser, SCC B-145, **Second Bachelor's Degree Students** should seek advisement from the office of their major. Questions concerning the Second Bachelor's Degree policy should see the Coordinator of Academic Advising (SCC B145).

ACADEMIC ADVISING

While it is the student's responsibility to seek academic advisement, the faculty requires students to meet with their adviser at the following three times:

- A. Upon entering the University.
 B. At the completion of 90 quarter units (range 83-97 units).
 C. At the completion of 135 quarter units (range 128-142 units).

SPECIAL CONSENT(S) FOR ENROLLMENT

Certain classes listed in this schedule require special consent(s) for enrollment. A card called INSTRUCTOR APPROVAL FOR ENROLLMENT should be obtained at the department office or at the Admissions and Records counter. To expedite registration, students should have card(s) signed before priority registration time.

ALL LIBERAL STUDIES MAJORS

All Liberal Studies majors must see an adviser in the Liberal Studies Office just prior to entering the Registration area.

E.O.P. STUDENTS

Students who are participating in the Equal Opportunity Program will not be admitted to Registration without receiving a prior signature from the E.O.P. Director James Clayton or his assistant (even if they are taking less than the unit limit).

If an E.O.P. student is also a Liberal Studies major, both approvals are required.

CONTINUING GRADUATE AND CREDENTIAL STUDENTS

Continuing M.A./M.S. and Credential students should see their adviser in departmental offices before registration.

4. COURSE REQUEST CARD

Complete the **course request card** before registration. A copy of this card can be seen on the following page under registration route.

5. WINTER REGISTRATION DATES

THE REGISTRATION WILL BE HELD

WEDNESDAY, JAN. 2

9:00 a.m. - 7:30 p.m.

THURSDAY, JAN. 3

8:30 a.m. - 7:30 p.m.

WINTER CLASSES BEGIN ON MONDAY, JANUARY 7, 1985.

Each student eligible for registration will report to the east entrance of the Gymnasium at the time shown on the priority PERMIT TO REGISTER form. (Students without this form will NOT be allowed to register and should see Step 1, NEW OR READMITTED STUDENTS. Students may come after the priority time (until 7:30 p.m.) but may NOT be admitted before priority time.

LATE REGISTRATION

Continuing and new students who do not take advantage of the in-person registration may register late beginning at 9:00 a.m., Monday, January 7, 1985. Students may begin late registration on the first day the class meets (not necessarily the first day of classes). It is advisable to allow 30 minutes to pick up the Permit to Late Register and instruction sheet. Late registration will take place in the south alcove of the Admissions and Records lobby. New students may not register until they have been formally admitted to the University or issued a Conditional Registration Contract.

REGISTRATION INFORMATION (continued)

Students **MUST** report to the Late Registration area if they fall into one of the following categories:

Eligible Continuing and New Students who did not register during the in-person registration period must bring their Course Request Card and data sheet. The Course Request Card is the permit to register late.

Students who had their **class cards pulled** during Registration but did not pay fees must report to the Late Registration area bringing with them their copy of the Course Confirmation Card.

New Students who were **admitted too late** for the in-person Registration must bring the completed **Permit to Late Register** sent to them at the time of admission.

Contract Registration Students who signed a contract for Conditional Registration who have not been processed for admission must bring the completed **Permit to Late Register** and copy of the Contract.

Each student will be provided with a special Late Registration form and instructions on procedures to follow to register for classes. The students must complete the Late Registration process including payment of fees by the date shown on the Permit to Late Register form. All students registering late will be charged a \$25 late registration fee.

DATES FOR SPRING QUARTER 1985 REGISTRATION

Registration dates for the Spring Quarter 1985 are set for April 1 and 2. All students will be mailed registration information and materials about March 18, 1985.

PLACEMENT ON WAITING LIST

If you find that a course you have requested during registration has been closed and you wish to be placed on a waiting list, follow the steps outlined below:

- a. Obtain the **Request for Placement on Waiting List** form. Complete all information requested on the form and return to the card puller. The card puller will retain one copy of the form and return the other copy to you.
- b. Attend the first class meeting of the course, taking with you a **Change of Program** form and your copy of the Waiting List form. Each instructor will have been provided with the Original Waiting List forms. If there is space available and the instructor is willing to admit you to the course, complete the information in the ADD section of the **Change of Program** form and have the instructor sign the form.
- c. Return the **Change of Program** form to the Admissions and Records Counter during the first week of instruction.
- d. If this is the **only course you are registering for**, report to the Special Problems Station, Step 5. Mrs. Kondo will provide you with a **Permit to Late Register** form. Follow step b. after signature has been obtained, return to Late Registration area. Present your copy of the Request for Placement on the Waiting List and the \$25 late fee will be waived.

NOTE: Placement on the waiting list **does not** guarantee that you will be able to enroll in the course nor does it mean you are automatically registered in the course. Also, if you do not attend the first meeting of the course, you will forfeit your waiting list priority.

FINDING AN ACADEMIC ADVISER DURING REGISTRATION

Check below and find either your major or the school in which your major is housed and then follow the directions for locating an adviser. Faculty in your major or minor will also answer questions about General Education and General Studies.

SCHOOL (OR MAJOR)	DIRECTIONS
Education	} Go to the department office of your major or minor
Humanities and Fine Arts	
Liberal Studies	
Public Administration Majors (including MPA)	
Science, Mathematics and Technology	
Small College Majors	
Social and Behavioral Sciences	
MBA Program	} Go to SBS A328
Business Administration Majors (undergraduate)	} Go to the gymnasium (special advising area next to registration area.)
Health Science Majors	
Undeclared Majors	

In addition, all schools will have special "trouble-shooting" advisers in the gymnasium for your major (or minor) in case you run into problems (e.g., a closed or cancelled class) during the actual registration process. General Education and General Studies advisers will also be available in the gymnasium if you need assistance in these areas.

If you have any questions about these procedures, call Dr. Lisa Gray-Shellberg, 516-3538.

NOTE: New students awaiting acceptance are strongly encouraged to attend classes **FROM THE FIRST DAY** for a maximum of three weeks or until their admission is confirmed or denied. See section on Late Registration.

GENERAL INFORMATION

ADD OR DROP CLASSES DURING THE FIRST THREE WEEKS

- Complete the ADD/DROP information on the Change of Program form, using the department name (3 letters), course number (3 numbers,) and section (2 numbers).
- If adding, obtain the signature of the instructor.
- If dropping, enter the information in the DROP portion of the card. No signature is required.
- Return the Change of Program form to the Admissions and Records counter.
- Present your receipt card and I.D. card for name and date embossing.
- Conditions for dropping a course after the third week are outlined in the current CSUDH Catalog. A student who enrolls in a course, discontinues attendance, and does not officially drop the course will automatically receive an F or U grade for the course.

ETHNIC SURVEY INFORMATION

When you pick up your registration packet at Step 2 of the registration process, some of you will find an Ethnic Group Survey Card. If this card is included in your packet, please take a moment to fill it out.

The diversity of students at CSUDH is one of the University's greatest strengths and, although providing ethnic information is voluntary, your participation will enable the institution to acquire accurate data for campus planning, to comply with state and federal regulations, and to allow the University to better know and serve its students.

Furthermore, many companies and corporations in the Los Angeles area are required to have an Affirmative Action plan which includes goals for hiring and promotion. Accurate goals can only be set when companies know how many qualified candidates are available for open positions.

CSUDH provides companies and agencies, upon request, with information about group characteristics and ethnic composition of its graduating classes. This information helps companies set accurate goals for hiring and promotion.

FIRST CLASS MEETING

Students should report to the first meeting of their scheduled classes. Check the Schedule of Classes for time, day and room numbers. Each student is responsible for attendance in the courses and specific sections in which he/she has enrolled.

Students who enroll in a class but do not attend its first two meetings (or first meeting of once a week classes) and do not contact the instructor beforehand, will be dropped from the class by the instructor and their space given to other students waiting to add the class. It is the responsibility of the student to make sure that he/she has been dropped by the instructor. Students who are in doubt regarding their drop status should file their own drop.

CREDIT/NO CREDIT OPTION (Undergraduate Students Only)

Undergraduate students selecting the Credit/No-Credit option must do so by the end of the third week of instruction, April 23, 1985. Credit/No-Credit cards are available from the Office of Admissions and Records and the Information and Service Center and must be submitted by the deadline. For additional conditions and limitations of the Credit/No-Credit option, consult the current CSUDH catalog.

CANCELLATION OF CLASSES

The University reserves the right to make changes in the Class Schedule as printed. When enrollment in any class is not sufficient to justify its continuance, the course may be cancelled.

If the University cancels a class, the student will receive a full refund of applicable fees UPON APPLICATION FOR REFUND or will be allowed to register in another class without payment of a late fee.

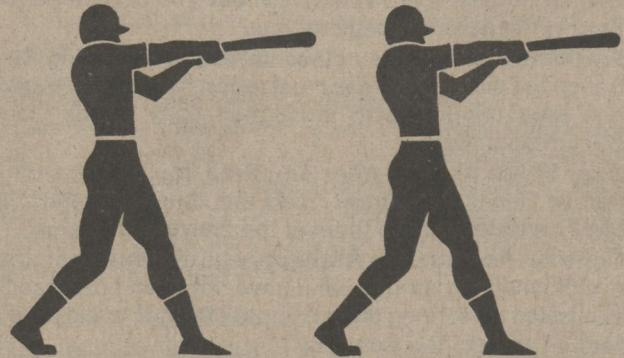

EXCESS UNITS-STUDY LOAD LIMITS

For undergraduate students in good academic standing, the normal program load is the equivalent of four full courses. To this may be added activity courses having a value of one-half course or less. A student may enroll in a maximum of 20 units during the registration period. Students who wish to enroll in more than 18 units must obtain the written approval of the adviser on the Course Request Card during Registration and on the Change of Program form during the quarter. A student who wishes to enroll in more than 24 units after registration must secure the approval of one of the following individuals:

- The Dean of the School in which the student is majoring
- The Director of the Small College for Small College students
- The Coordinator of Liberal Studies for Liberal Studies majors, or,
- The Coordinator of Academic Advising.

CHANGE OF INSTRUCTOR

The University reserves the right to make changes in the Class Schedule as printed. When classes are split or sections are cancelled due to lack of enrollment, it may be necessary to assign an instructor different from the one listed in the class schedule.

PROCEDURE FOR RETAINING CONTINUING STUDENT STATUS

A. PROCEDURE

A student at the University may "sit out" or miss one or two consecutive quarters of attendance and retain continuing student status without filing a new application for admission. Students who choose to "sit out" the one or two consecutive quarters will be regarded as continuing students and will receive registration information and related materials as if they were currently enrolled. This procedure will apply to students who do NOT attend any other institution in their absence from CSUDH. A student who attends another institution would be required to submit a new application for admission and the application fee. A student who is absent for more than two quarters will also be required to submit a new application and fee.

B. RETENTION OF CATALOG RIGHTS

A student utilizing the continuing student status procedure will retain catalog rights. The student will be able to use the requirements of the catalog under which they were admitted or in effect at the time of graduation.

OFFICIAL WITHDRAWAL FROM THE UNIVERSITY

Students who wish to withdraw from the University are urged to consult the Information and Service Center prior to official withdrawal. Official withdrawal is necessary if a student leaves CSUDH at any time after registration and does not intend to complete the quarter. The forms for initiating this process may be obtained from the Information and Service Center (SCC A130).

When official withdrawal from the University occurs before the quarterly deadline for dropping classes (the third week of instruction) the record indicates official withdrawal. However, if official withdrawal occurs after the third week of instruction, different procedures must be followed. Refer to the current CSUDH Catalog for those procedures. Students who do not officially withdraw will automatically receive F or U grades in all courses for which they are enrolled.

Conditions for readmission are indicated on the withdrawal form. A student who withdraws under satisfactory conditions shall be classified as a continuing student for the next quarter.

VETERANS BENEFITS AND RESPONSIBILITIES

It is the responsibility of each veteran to request certification for Veterans Educational Benefits at the time of registration, if this request was not previously completed. Continuing students are normally certified for the school year, September through June, and must make arrangements for any variations, including discrepancies in the number of units reported. New students are, upon request, certified for the current quarter through the end of the school year. Please verify your certification with the veterans clerk at the veterans station during Registration.

It is also the responsibility of the veteran to report to the Office of Admissions and Records any changes of enrollment affecting certification status.

For new students who are being certified for the first time, and for continuing students who were not certified previous to registration, it will take six to eight weeks from the date of certification before Veterans Educational Benefits are received.

FAMILY EDUCATIONAL RIGHTS AND PRIVACY ACT OF 1974

All student records of The California State University, including CSUDH, are kept in accordance with the provisions of the Family Educational Rights and Privacy Act of 1974.

Students may request access to those campus records which personally identify the student. The student may challenge the accuracy of the record or the appropriateness of its retention in the campus records. Student consent is needed for the release of records covered by the Act to outside parties (e.g., prospective employers) except for those agencies entitled to access under the provisions of the Act (e.g., campus officials, other schools, federal officers, and requests in connection with the application or receipt of financial aid).

A student may request a copy of a record which he/she has requested for release. Students must pay a charge for copies of records for which such a charge has been established. Copies of the full text of the Family Educational Rights and Privacy Act of 1974 are available at the Office of the Dean of the University College (SCC M110) or the campus library. Particular questions

with respect to a student's perogatives under the Family Educational Rights and Privacy Act of 1974 should be directed to the Office of the Dean of University College.

If a student wishes to restrict the release of directory information, a request may be made at the Office of the Dean of University College. The request is valid from the quarter requested through the end of the academic year. Requests for restriction of release of information for a subsequent academic year require a new form.

CREDIT BY EXAMINATION

Effective with the Fall Quarter of 1978, Credit by Examination is governed by the following regulations:

GENERAL CONDITIONS

1. Registered students may receive credit-by-examination for courses in which they are eligible to enroll.
2. The student should contact the office of the appropriate department to initiate the procedure.
3. Each department will maintain an up-to-date listing of courses which may/may not be taken as credit-by-examination.
4. The student will select a traditional letter grade or the CR/NC option, in accordance with the policies applicable to regular course enrollment.
5. Credit-by-examination will not be given for course work which an academic department deems inappropriate or impossible to evaluate by examination.
6. The same course can be taken only once by credit-by-examination.
7. Credit-by-examination will not be given for a course if the student has already received credit for a similar but more advanced course.

PROCEDURE FOR COURSES LISTED IN THE CLASS SCHEDULE

1. The student secures a petition for credit-by-examination from the appropriate department office and obtains the signature of the instructor and department chair.
2. If the petition is approved, the student enrolls in the course during registration and is given the examination during the first two weeks of the quarter.
3. The student is notified of the results of the examination during the third week of the quarter. If the examination is passed, the grade is submitted to the Office of Admissions and Records by the end of the third week. The student's name will remain on the roster and the grade will appear on the quarterly grade card. If the examination is failed, the student has two options: (a) remain enrolled in the course and complete it according to standard procedures, or (b) officially drop the course before the end of the third week.
4. The course grade will appear on the student's permanent record card with the other grades for the quarter with the designation that the course was completed by examination.

PROCEDURE FOR COURSES NOT LISTED IN THE CLASS SCHEDULE

1. The student secures a petition for credit-by-examination from the appropriate department office and obtains the signature of an appropriate and willing instructor and the department chair.
2. If the petition is approved, the examination will be scheduled within 15 days.



3. Upon the completion of the exam, a grade is recorded on the petition and the petition is forwarded to the Office of Admissions and Records.
4. Admissions and Records notifies the student of the grade provided by the department.
5. Only a passing grade will be recorded on the student's permanent record card. A non-passing grade will not be recorded.

CHANGE OF NAME OR ADDRESS

If you have made a change of name or address which has not been reported to the University, please come to the Office of Admissions and Records and request the CHANGE OF NAME/ADDRESS form. It is very important that the University be informed of any change so that you will receive all mailings.

AUDITING A CLASS

Auditors must pay the same fees that would be charged if the course were taken for credit. Enrollment as an auditor is subject to the approval of the instructor. A student registered as an auditor may be required to participate in any or all classroom activities at the discretion of the instructor. Credit for courses audited will not subsequently be granted on the basis of the audit. No record of audit appears on the student's permanent record card nor are transcripts issued for audited courses.

An enrolled student who wishes to audit a course in addition to his regular program must obtain the approval of the instructor on the Approval for Audit form available in the Office of Admissions and Records and pay the fees required as if the course were taken for Credit. The approval may not be obtained before the first day of instruction. A student may not opt to audit a course after the end of the third week or change from credit to audit status after that date. If a student has enrolled in a course and is changing to audit status, the course must be officially dropped at the time the audit form is submitted.

An audited course should be taken into consideration when planning a program so that the study load will not be excessive.

A student not admitted to, nor enrolled in, the University must file a Statement of Residence prior to auditing a course. A resident determination must be made so that the appropriate fees may be charged. An application for admission is not required. A student must then follow the procedures as outlined above.

TITLE IX OF THE EDUCATION AMENDMENTS OF 1972

Title IX of the Education Amendments of 1972 and the Departmental Regulation (45 CFR Part 86) promulgated thereunder prohibit discrimination on the basis of sex in the operation of most federally assisted education programs. The Affirmative Action Coordinator, Office of Faculty and Staff Affairs, has been assigned the administrative responsibility for reviewing such matters.

USE OF THE ID CARD

The ID card must be carried at all times and be validated each term. A current ID card is necessary to perform certain transactions in Admissions and Records, the Library, the Business Office, and other campus offices, and is necessary to obtain services covered by the student service fee, such as personal and career counseling and employment and health services.

The ID card is also required by the Student Association to establish eligibility to participate in student activities and elections.

CONCURRENT ENROLLMENT

A student enrolled at the University may enroll concurrently at another institution only by filing a PETITION FOR CONCURRENT ENROLLMENT with the Office of Admissions

and Records after securing written approval by the academic adviser. Permission will not be granted when the study list in the proposed combined program exceeds the units authorized at this University for full-time study.

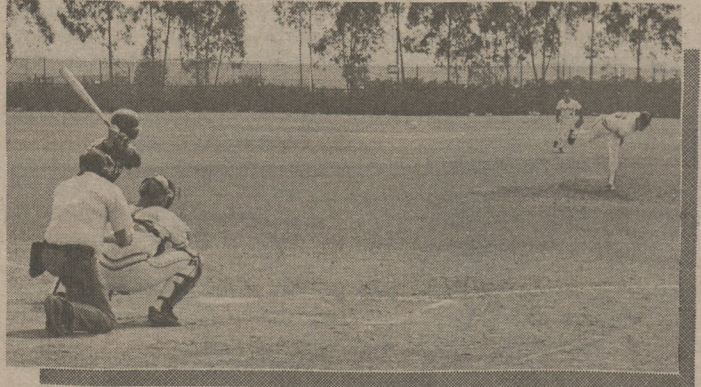

ENROLLMENT IN CONFLICTING CLASSES

Students are NOT allowed to enroll in two classes which meet at the same time, without specific approval on the PETITION FOR PERMISSION TO REGISTER FOR COURSES WITH A TIME CONFLICT. A student found to be enrolled in conflicting courses without the form on file will be required to resolve the conflict. The petition form is available at the Office of Admissions and Records.

FULL-TIME STATUS

Undergraduates are considered to be full-time students during any quarter in which they are enrolled in 12 units or more. In order to graduate in four years, however, a student must complete approximately 16 units each quarter. Graduate-level students enrolled in eight or more graduate-level (300 or 400 level) units are considered to be full-time.

CREDIT FOR OPEN UNIVERSITY, EXTENSION AND CORRESPONDENCE COURSES

The University allows transfer credit for appropriate college-level courses completed in Extension, including Open University, or by correspondence from accredited colleges or universities and the United States Armed Forces Institute. A maximum of 36 quarter (24 semester) units earned through Extension, completed at CSUDH or elsewhere, correspondence, and USAFI may be accepted toward a bachelor's degree. For graduate level students, a maximum of 13 quarter units of extension work may be applied to a degree.

REQUIREMENTS FOR THE BACHELOR'S DEGREE

Students seeking a baccalaureate degree from the University must complete specific requirements as determined by the Trustees of The California State University; the California Administrative Code, Title 5; and, California State University, Dominguez Hills.

Briefly summarized, the college-wide requirements include all of the following:

1. Completion of 186 quarter units of credit.
2. Completion of Title V general education requirements, either by completing the General Education program or the General Studies program which was implemented in 1980. Completion of the General Studies program is required of (a) students who were new freshmen Fall 1980 and thereafter and (b) transfer students enrolling Fall 1981 and thereafter who were not previously enrolled continuously at CSU campuses or California Community Colleges.
3. Satisfaction of statutory requirements in American history and government by completing courses History 101 or examination and Political Science 101 or examination.

4. Satisfaction of examination or course to demonstrate competency in writing.
5. Completion of one of the following: a major and a minor, or a major in one of the eight designated single fields; or a double major. This requirement also can be satisfied through the Areas of Concentration in the Small College combined with a thematic project, a minor or another major. Specification for each field are outlined under their appropriate headings elsewhere in the University Catalog.
6. Completion of elective courses (beyond the requirements in 2, 3, and 5 above) to reach the total of 186 quarter units of credit.
7. The term residence units applies to those units earned at CSUDH while an officially admitted student in a degree program. Fees must be paid through the regular registration process. Residence requirements for a Bachelors degree include a minimum of 45 units in residence of which 36 units must be in upper division courses and 18 upper division units must be in a major. When a minor is declared, at least one-half of all upper division units earned for the minor must be earned in residence. The maximum credit which may be taken in Extension (Open University) and used toward degree requirements is 36 units at the undergraduate level and 13 units at the graduate level. **RESIDENT EXTENSION UNITS DO NOT SATISFY RESIDENCE REQUIREMENTS FOR A DEGREE.**

GRADUATION WITH HONORS POLICY

Effective with the 1978-79 academic year, to graduate with honors a student must complete 45 units in residence and receive a minimum of 3.40 on all units taken at CSUDH, with the overall grade point average determined on transferable undergraduate work. The Honor Categories are as follows:

Cum Laude (3.40-3.59)

Magna Cum Laude (3.60-3.79)

Summa Cum Laude (3.80-4.00)

All students graduating under the 1978-79 or earlier catalogs will be evaluated for graduation using the new criteria. If they meet the new criteria, they will be designated as graduating cum laude, magna cum laude, or summa cum laude. If they do not meet the new criteria, they will be evaluated as graduating with honors as stipulated in earlier catalogs and, if eligible, will be designated as graduating "With Distinction" or "With Great Distinction". Students graduating under the 1979-80 catalog and subsequent catalog years will be evaluated using the new criteria only. Graduation with honors is available only to undergraduate students earning a first baccalaureate degree.

Candidates for graduation with honors will be listed in the commencement program based on grades earned through the previous fall quarter. OFFICIAL placement in one of the honors categories will be based on all grades earned including the final term. Therefore, it is possible to be listed as a candidate in the commencement program, but not graduate with honors after all grades have been calculated. Students who do graduate with honors will have the appropriate designation inscribed on their diplomas.

DEGREE CANDIDATES

Candidates for a BACCALAUREATE DEGREE must file an application for graduation with the Office of Admissions and Records in accordance with the following schedule:

To GRADUATE at the end of:	You must FILE by the:
FALL QUARTER	First Week of the Spring Quarter
WINTER QUARTER	First Week of the Fall Quarter
SPRING QUARTER	First Week of the Winter Quarter
Either Summer Session	First Week of the Spring Quarter

NOTE: An application for graduation will not be accepted unless the student has completed a minimum of 150 quarter units.

Candidates for a GRADUATE DEGREE must file an application for graduation by the end of the first week of the quarter in which they plan to graduate. Candidates for either Summer

Session must file the first week of Spring quarter.

The absolute deadline for filing for Graduation is the end of the first week of instruction for the final quarter.

If you do not qualify for graduation at the end of the quarter for which you applied, you must submit a **Change of Graduation Date** card to the Graduation Unit. Failing to do so will place a hold on your undergraduate registration packet for the next regular quarter.

RESPONSIBILITY FOR COMPLETION OF DEGREE REQUIREMENTS IS THE STUDENT'S and therefore each student must be thoroughly familiar with the procedures and information about graduation. If you have questions, please consult a CSUDH catalog or check with the Office of Admissions and Records. Please note that a Master's degree requires a minimum of 32 units earned in residence. **RESIDENT EXTENSION (OPEN UNIVERSITY) UNITS DO NOT SATISFY RESIDENCE REQUIREMENTS FOR A DEGREE.** A maximum of 13 units of credit at the graduate level taken in Extension may be used toward degree requirements.

NON-RESIDENT STUDENTS

If you were admitted to CSUDH as a non-resident student you should be aware of the following:

Chapter 102 of the 1981 Statutes of California requires that the "financial independence" of a student must be considered when a non-resident student is requesting reclassification as resident.

If you are seeking reclassification as a resident, you are required to complete and file new residency forms with the Admissions Office. The completed forms will be reviewed and a determination made. If you are eligible for residency status, you will be informed and your registration packet will be changed to reflect your new status. The appropriate forms are available at the Admissions and Records counter.

The residence questionnaires by which your status may be changed must be submitted to the Admissions and Records Office at least two weeks prior to registration.



GENERAL INFORMATION

(continued)

HONORS PROGRAM – GENERAL STUDIES

The CSUDH Honors Program offers special opportunities to especially able and highly-motivated students. New and continuing students may participate in Honors sections of General Studies courses; open only to Honors Program students, these stimulating classes enrich student learning in required courses. (See the course listing section in this schedule for the Winter offerings.) Honors Program students are also eligible for special advising from faculty mentors and for participation in Honors Program activities. For further information, or to apply to the program, call Dr. Lois Feuer at 516-3640.

DOUBLE COUNTING OF GENERAL STUDIES COURSES

Lower division general studies courses may be "double-counted" in both the major and the minor. Upper division general studies courses may be double-counted in the following majors only: Liberal Studies, Medical Technology, and Small College. (Majors in these programs should consult their faculty adviser for details.) Upper division general studies courses may be double-counted in the minor if (a) at least 18 quarter units are taken in the minor exclusive of general studies courses and (b) general studies courses used in the minor have the approval of the chair/coordinator responsible for the minor. Even though students may double-count certain general studies courses, they will not receive additional unit credit towards graduation by double-counting. A double-counted course counts four (4) units (not eight) towards graduation.

CAPSTONE

CAPstone is a program that allows students to cross-register for a course at a participating institution with a minimum of difficulty and fees.

CAPstone was designed for two types of students: (a) CSUDH students who want to take a course at a local community college that is *not* offered here (El Camino, Compton, Los Angeles Harbor, West Los Angeles, Trade Tech, Los Angeles City College, Long Beach City, Los Angeles Southwest or Cerritos) or (b) community college students who want to take a course at CSUDH before transferring, if that class is not offered at their college.

Each community college campus, as well as CSUDH, has a CAPstone coordinator and prospective students must obtain Cross-Registration forms from that person.

Community college students wishing to enter CSUDH for Winter quarter should have CAPstone forms submitted by the second week in December.

For further information contact Dr. John Auld, CSUDH CAPstone Coordinator, Office of School and College Relations, 516-3699.



ANSWERS TO OFTEN ASKED QUESTIONS

- You can tell if a class has been closed during Registration by checking the boards at the entrance to registration and in the special advising area.
- Another person can register for you and pay your fees. They can also make mistakes which you will have to rectify.
- Students interested in participating in Intercollegiate Athletics should contact the Physical Education Department (516-3893) or the respective coach of the team sport.
- Upon receipt of a bachelor's degree at any of the 19 CSU campuses, students must reapply to the campus of his/her choice if they wish to do the following: continue post-baccalaureate studies, pursue graduate studies, an undeclared major or a second bachelor's degree. Contact the Information and Service Center at 516-3696 for further information.
- Admission requirements are the SAME for part-time or full-time students or for those attending during the day, evening or Saturday.
- Evening students (attending 6 p.m. and later) can complete 12 units per quarter by attending two evenings and a Saturday morning, or by starting the two-evening sequence at 4:40 or 6:30 p.m.
- Physical education and health classes are not general CSUDH requirements for graduation.
- Copying machines are available day or evening at the Library and the Bookstore at 10¢ per page.
- Smoking is not allowed in classrooms. You may ask the instructor to enforce this regulation.
- If you drop a class during the first three weeks of a quarter there will be no record of it on your transcript.
- The University Catalog is available in the Bookstore. The catalog includes the major and minor requirements for all academic programs at CSUDH. A sheet for each major, undergraduate and graduate, with the same curriculum information is available at the Information and Service Center (516-3696) beginning each Fall quarter.

GENERAL EDUCATION

The General Education program can be found in University catalogs prior to 1980-81. Continuing CSUDH students and transfer students in continuous attendance at California Community Colleges or a CSU campus who can graduate using a catalog prior to 1980-81 have the option of choosing this program rather than the new General Studies program. In addition, continuously enrolled 1980-81 freshmen at a community college or a CSU Campus may choose this program.

Students who were first-time freshmen during 1981-82 must graduate using the new General Studies program, as explained in the respective catalog. The General Education program printed below has been modified somewhat in order to include courses from the new program. These courses can be used in the old program.

Students graduating from CSUDH must complete a minimum of 60 quarter units in General Education. 48 of the 60 units must be from categories I-IV printed below. Courses used to fulfill requirements in General Education may not be used to fulfill major course requirements, except as specified in the Liberal Studies major.

I. Natural Sciences & Mathematics

Select at least ONE course:

Biological Science 102
Earth Science 150

Biological Science 110 can be used for this category if it was taken prior to Fall 1981.

Select at least ONE course:

Chemistry 102
Chemistry 108
Chemistry 110
Physics 100
Physics 101
Physics 110
Physics 120

II. Social & Behavioral Sciences

Select at least TWO courses (with at least two different departments represented):

Anthropology 100
Economics 100
Geography 100
History 100
Political Science 100
Psychology 100
Psychology 101
Sociology 100
Sociology 101

III. Humanities & Fine Arts

Select at least TWO courses (with at least two different departments represented):

Art 100
Art 101
Art 110
Art 111
East Asian/Asian American Studies 101
English 130
English 151
Foreign Language: any lower division course
Humanities 100
Linguistics 100
Mexican American Studies 100
Music 100
Music 150
Philosophy 100
Philosophy 101
Philosophy 102
Philosophy 104
Spanish 151
Theatre Arts 100
Theatre Arts 190

IV. Basic Subjects

Required courses:

English 100 OR
two Writing Adjuncts (SMC 107)
English 101 OR
two Writing Adjuncts (SMC 107)

Select at least one course:

Computer Science 160
Mathematics 100
Mathematics 102
Mathematics 110
Mathematics 150
Philosophy 120
Small College 110

V. General Electives

Courses to complete 60 quarter units minimum shall be selected from courses in categories I-IV not already used and/or the following courses (students may choose a maximum of 12 quarter units from this elective category):

Anthropology 115
Biological Science 112 or 114
Biological Science 120
Chemistry 112
Earth Science 152
Economics 110
Economics 111
Geography 111
Geography 112
History 110
History 111
Library 150
Mathematics 104
Mathematics 112
Political Science 110
Physics 112 OR 114
Physics 122
Physics 160
Recreation 100
Small College 120
Small College 130
Small College 132
Small College 150

CERTIFICATION (For General Education Only)

Accredited junior colleges and four-year colleges may certify that all or part of the general education requirements have been met. Transfer students with complete certification of Title 5 requirements will not be required to complete additional courses in general education. Students should make sure that their transcript shows that they have a general education certification.

STATUTORY REQUIREMENT

In addition to the general education requirements, students must also satisfy the statutory requirements in United States history and government by completing the following:

History 101 or examination
AND
Political Science 101 or examination



GENERAL STUDIES: 1980-1981

The 1980-81 General Studies program, which is divided into three components requires 62-66 quarter units: (I), 14-18 quarter units of Basic Skills; (II), 44 quarter units of lower division General Education divided among Humanities (16), Natural Sciences (12), and Social Sciences (16); and (III), 4 quarter units of upper division Integrative Studies in Cultural Pluralism. The General Studies program satisfies general education requirements as specified in The California Administrative Code, Title 5. The statutory requirement in American institutions (History 101 or examination and Political Science 101 or examination) is *not* part of the General Studies program, but is a graduation requirement.

The 1980-81 General Studies program is required only of those students who entered CSUDH as first-time freshmen in 1980-81. Continuing students and 1980-81 transfer students have the option of choosing the old General Education program.

If you are uncertain about which program applies to you, consult your academic faculty adviser or the Coordinator of the General Studies Program, Dr. Jamie Webb (516-3538).

For the campus policy on "double-counting" general studies courses in the major and minor, see page 10 or the class schedule.

- I. BASIC SKILLS (14-18 units)
 - A. English 100 or two Writing Adjuncts (SMC 107)
English 101 or two Writing Adjuncts (SMC 107)
 - B. Quantitative Reasoning (0-4)
Mathematics 020 or Mathematics 006
Students may be exempted from Mathematics 020 in one of three ways. See the Information and Service Center for details.
 - C. Logic/Critical Reasoning (4)
One of the following:
Philosophy 120
Small College 110
Psychology 110
 - D. Library Skills (2)
Library 150
- II. LOWER DIVISION EDUCATION (44 quarter units)
 - A. Area of the Humanities (16)
 1. Humanities 100 or
Small College 130 (4)
 2. Select THREE additional courses from the four categories below. Three DIFFERENT categories and three DIFFERENT departments must be represented. (12)
 - a. Cross-Cultural Perspectives (4)
East Asian/Asian American Studies 101
French 120
Humanities 105
Japanese 120
Mexican American Studies 100
Spanish 121
Spanish 151
 - b. Aesthetic/Perceptual Training (4)
Art 100
English 130
Music 100
Theatre Arts 100
 - c. Critical Discipline (4)
Linguistics 100
Philosophy 102
 - d. Opportunities for Creativity (4)
Art 101
English 150
Music 150
Philosophy 101
Small College 132
Theatre Arts 158
 - B. Area of the Natural Sciences (12)
 1. Nature and Methodology of the Natural Sciences (4)
Physics 100 or
Small College 150
 2. Important Results of Scientific Inquiry (8)
Chemistry 102
Biological Science 102 or
Earth Science 102 or Earth Science 150

Students majoring or minoring in programs that require introductory science courses which are more advanced than those in the General Studies program are exempted from necessarily taking the above listed General Studies courses in the natural sciences. These students should see a science faculty adviser or the Information and Service Center for details.
 - C. Area of the Social Sciences (16)
Select FOUR courses from four DIFFERENT departments.
Anthropology 100
Anthropology 115
Economics 100
Geography 100
Geography 111
History 100
History 111
Political Science 100
Psychology 101
Sociology 101
Sociology 102
Small College 120
- III. UPPER DIVISION INTEGRATIVE STUDIES IN CULTURAL PLURALISM (4 quarter units)
One of the following (to be taken *after* 90 quarter units have been completed):
Anthropology 220
Anthropology 235
Anthropology 289
Art 210
English/French/Spanish 210
English 217
History 242
History 244
History 245
History 248
Mexican American Studies 200
Music 201
Music 353
Political Science 228
Political Science 230
Political Science 243
Political Science 249
Psychology 280
Psychology 283
Sociology 222
Sociology 231
Sociology 283
Spanish 252

STATUTORY REQUIREMENT

In addition to the General Studies requirements, students must also satisfy the statutory requirements in United States history and government by completing the following:

- History 101 or examination
AND
Political Science 101 or examination

The General Studies program, which is divided into three components, requires 72-76 quarter units: (I) 14-18 quarter units of Basic Skills; (II), 46 quarter units of lower division General Education divided among Humanities (16), Natural Sciences (12); Social Sciences (16), and The Whole Person (2); and (III), 12 quarter units of Upper Division Integrative Studies. The General Studies program satisfies revised general education requirements as specified in the California Administrative Code, Title 5. The statutory requirement in American Institutions (History 101 or examination AND Political Sciences 101 or examination) is not part of the General Studies program, but is a graduation requirement.

The General Studies program printed below is required of all students who enter CSUDH or a California Community College as first-time freshmen beginning Fall of 1981. Continuing students (other than 1980-81 first-time freshmen) and transfer students in continuous attendance at a California Community College or a CSU campus prior to Fall 1981 have the option of choosing the old General Education program.

If you are uncertain about which program applies to you, consult your academic faculty adviser or the Coordinator of the General Studies program, Dr. Jamie Webb (516-3538).

For the campus policy on "double-counting" general studies courses in the major and the minor, see page 11 of the class schedule.

- I. BASIC SKILLS (14-18 units)
 - A. Composition (8)
 - English 100 or two Writing Adjuncts (SMC 107)
 - English 101 or two Writing Adjuncts (SMC 107)
 - B. Quantitative Reasoning (0-4)
 - Mathematics 020 or Mathematics 006

- Students may be exempted from the General Studies Mathematics 020 requirement in one of three ways. See the Information and Service Center for details.
 - C. Logic/Critical Reasoning (4)
 - One of the following:
 - Philosophy 120
 - Psychology 110
 - Small College 110
 - D. Library Skills (2)
 - Library 150

- II. LOWER DIVISION GENERAL EDUCATION (46 quarter units)
 - A. Area of the Humanities (16)
 - 1. Humanities 100
 - 2. Select THREE additional courses from the four categories below. Three DIFFERENT categories and three DIFFERENT departments must be represented. (12)
 - a. Cross-Cultural Perspectives (4)
 - East Asian/Asian American Studies 101
 - French 120
 - Japanese 120
 - Mexican American Studies 100
 - Spanish 121
 - Spanish 151
 - b. Aesthetic/Perceptual Training (4)
 - Art 100
 - English 130
 - Music 100
 - Theatre Arts 100
 - c. Critical Discipline (4)
 - Linguistics 100
 - Philosophy 102
 - Small College 130
 - d. Opportunities for Creativity (4)
 - Art 101
 - English 151
 - Philosophy 101
 - Small College 132
 - Theatre Arts 159

- B. Area of the Natural Sciences (12)
 - 1. Nature and Methodology of the Natural Sciences (4)
 - Physics 100 OR
 - Small College 150
 - 2. Important Results of Scientific Inquiry (8)
 - Chemistry 102
 - Biology 102 or
 - Earth Science 150

Students majoring/minoring in programs that require introductory science courses, which are more advanced than those in the General Studies program, are exempted from necessarily taking the above listed General Studies courses in the natural sciences. These students should see a science faculty adviser or the Information and Service Center for details.

- C. Area of the Social Sciences (16)
 - Select one course from EACH of the Categories below. Four DIFFERENT departments must be represented.
 - 1. Individual Perspectives (4)
 - Psychology 101
 - Sociology 101
 - 2. Groups and Society (4)
 - Anthropology 100
 - Economics 100
 - Students majoring in Business Administration ONLY may substitute Economics 110 and 111 for Economics 100.*
 - Small College 120
 - Sociology 102
 - 3. Global Perspectives (4)
 - Geography 100
 - Political Science 100
 - 4. Historical Perspectives (4)
 - Anthropology 115
 - History 100
 - History 111
 - D. The Whole Person (2 or 4 units)
 - One of the following:
 - Health Science 100
 - Physical Education 135 (4)
 - Recreation 101
 - Social & Behavioral Sciences 101
 - University College 110

- III. UPPER DIVISION INTEGRATIVE STUDIES (12 quarter units)
 - (Courses in this category are to be taken after 90 quarter units and the lower division categories have been completed.)
 - A. Integrative Studies in the Humanities (4)
 - One of the following: Humanities 212
 - Humanities 210 Humanities 214
 - B. Integrative Studies in the Natural Sciences (4)
 - One of the following:
 - Science, Mathematics & Technology 210
 - Science, Mathematics & Technology 212
 - Science, Mathematics & Technology 214
 - C. Integrative Studies in Cultural Pluralism (4)
 - One of the following:

Anthropology 220	Music 201
Anthropology 235	Music 353
Anthropology 289	Political Science 228
Art 210	Political Science 230
English/French/ Spanish 210	Political Science 243
English 217	Political Science 249
History 242	Psychology 280
History 244	Psychology 283
History 245	Sociology 222
History 248	Sociology 231
Humanities 206	Sociology 283
Mexican American Studies 200	Spanish 252

STATUTORY REQUIREMENT

In addition to the General Studies requirements, students must also satisfy the statutory requirements in United States history and government by completing the following:
 Political Science 101 or examination
 History 101 or examination

GENERAL STUDIES: 1982-1985

The 1982-85 General Studies program, which is divided into three components, requires 72-74 quarter units: (I), 18-20 units of Basic Skills; (II), 42 units of lower division General Education divided among Humanities (12), Natural Sciences (12), Social Sciences (16), and The Whole Person (2); and (III), 12 units of upper division Integrative Studies. The statutory requirement in American Institutions (History 101 or examination and Political Science 101 or examination) is *not* part of the General Studies program, but is a graduation requirement.

The 1982-85 General Studies program is required of all students who enter CSUDH or a California Community College as first-time freshmen beginning Fall 1982. Continuing students (other than 1980-81 and 1981-82 first-time freshman) and transfer students in continuous enrollment at a California Community College or a CSU campus since 1980-81 have the option of choosing the old General Education program.

If you are uncertain about which program applies to you, consult your academic faculty adviser or the Coordinator of the General Studies Program, Dr. Jamie Webb (516-3538).

For the campus policy on "double-counting" general studies courses in the major and minor, see page 11 of the class schedule.

I. BASIC SKILLS (18-20 quarter units)

- A. Composition (8)
 - English 100 or two Writing Adjuncts (SMC 107)
 - English 101 or two Writing Adjuncts (SMC 107)
- B. Quantitative Reasoning (4)
 - Mathematics 020 or any course offered in mathematics other than MAT006, MAT 100, MAT 150, MAT 190, MAT 195, or MAT 205.
- C. Logic/Critical Reasoning (4)
 - One of the following:
 - Philosophy 120
 - Psychology 110
 - Small College 110
- D. Oral Communication (2)
 - Theatre Arts 120
- E. Library Skills (0-2)
 - This category is optional. However, students are strongly encouraged to strengthen their library skills. This can be accomplished by taking:
 - Library 150

II. LOWER DIVISION GENERAL EDUCATION (42 quarter units)

- A. Area of the Humanities (12)
 1. Humanities 100
 2. Select TWO additional courses from the four categories below. Two DIFFERENT categories and two DIFFERENT departments must be represented.
 - a. Cross-Cultural Perspectives (4)
 - East Asian/Asian American Studies 101
 - French 120
 - Japanese 120
 - Mexican American Studies 100
 - Spanish 121
 - Spanish 151
 - b. Aesthetic/Perceptual Training (4)
 - Art 100
 - English 130
 - Music 100
 - Theatre Arts 100
 - c. Critical Discipline (4)
 - Linguistics 100
 - Philosophy 102
 - Small College 130
 - d. Opportunities for Creativity (4)
 - Art 101
 - English 151
 - Music 150
 - Philosophy 101
 - Small College 132
 - Theatre Arts 159

B. Area of the Natural Sciences (12)

1. Nature and Methodology of the Natural Sciences (4)
 - Physics 100 or
 - Small College 150
2. Important Results of Scientific Inquiry (8)
 - Chemistry 102 or
 - Earth Science 100
 - Biology 102

Students majoring or minoring in one of the Natural Sciences, or students with a strong background in the Natural Sciences may substitute more advanced science courses. These students should see a science faculty adviser or the Information and Service Center for details.

C. Area of the Social Sciences (16)

Select one course from each of the categories below. Four different departments must be represented.

1. Individual Perspectives (4)
 - Psychology 101
 - Sociology 101
2. Groups and Society (4)
 - Anthropology 100
 - Economics 100
 - Students majoring in Business Administration ONLY may substitute Economics 110 and 111 for Economics 100.*
 - Small College 120
 - Sociology 102
3. Global Perspectives (4)
 - Geography 100
 - Political Science 100
4. Historical Perspectives (4)
 - Anthropology 115
 - History 100
 - History 111
- D. The Whole Person (2 or 4)
 - One of the following:
 - Health Science 100
 - Physical Education 135 (4)
 - Recreation 101
 - Social and Behavioral Sciences 101

III. UPPER DIVISION INTEGRATIVE STUDIES (12 quarter units)

(Courses in this category are to be taken *after* 90 quarter units and the lower division categories have been completed.)

- A. Integrative Studies in the Humanities (4)
 - One of the following:
 - Humanities 210
 - Humanities 212
 - Humanities 214
- B. Integrative Studies in the Natural Sciences (4)
 - One of the following:
 - Science, Mathematics, & Technology 210
 - Science, Mathematics, & Technology 212
 - Science, Mathematics, & Technology 214
- C. Integrative Studies in Cultural Pluralism (4)
 - One of the following:

<ul style="list-style-type: none"> Anthropology 220 Anthropology 235 Anthropology 289 Art 210 English/French/Spanish 210 English 217 History 242 History 244 History 245 History 248 Humanities 206 Mexican American Studies 200 	<ul style="list-style-type: none"> Music 201 Music 353 Political Science 228 Political Science 230 Political Science 243 Political Science 249 Psychology 280 Psychology 283 Sociology 222 Sociology 231 Sociology 283 Spanish 252
--	--

STATUTORY REQUIREMENT

In addition to the General Studies requirements, students must also satisfy the statutory requirements in United States history and government by completing the following:

- History 101 or examination
AND
Political Science 101 examination

TUITION IS NOT CHARGED TO LEGAL RESIDENTS OF CALIFORNIA

All students pay the regular fees shown below. Auditors pay the same fee as students registering for credit. **ALL FEES ARE SUBJECT TO CHANGE WITHOUT NOTICE BY THE TRUSTEES OF THE CALIFORNIA STATE UNIVERSITY.**

Fees for each quarter are part of the registration process and are payable at the time of registration.

In addition to these fees, non-residents of the State of California are charged tuition.

STUDENT FEE SCHEDULE

	1-5.9 Units	6.+Units
STUDENT SERVICES FEE	\$ 71.00	\$ 71.00
STATE UNIVERSITY FEE	40.00	120.00
STUDENT ACTIVITY FEE	6.00	6.00
STUDENT CENTER FEE	5.00	5.00
FACILITIES FEE	2.00	2.00
INSTRUCTIONALLY RELATED ACTIVITIES FEE	3.00	3.00
TOTAL	\$ 137.00	\$ 207.00
POST-BACCALAUREATE SURCHARGE	12.00	12.00

- If you are a new student, a student returning after an absence of more than two academic quarters, or a student whose status has changed from undergraduate to graduate, you will also be charged a one-time Identification Card Fee of \$4.00. Identification Card Replacement fee is \$4.00.

NON-RESIDENT TUITION FEE (in addition to the other Registration fees).

U.S. Citizens	
Per unit	\$78.00
Foreign-Visa Students	
Per unit	\$78.00

NON-RESIDENT TUITION FEE REFUNDS

Total or partial refund of this fee can be obtained if a refund application is filed with the Director of Records and Registration on or before the dates listed in the REFUND DEADLINES chart on this page. Refund applications are available from the Information and Service Center (SCC A130).

INSTALLMENT PAYMENT OF NON-RESIDENT TUITION

Effective January 1, 1976, a non-resident student who is a citizen and resident of a foreign country and not a citizen of the United States, may pay the required non-resident tuition fee on an installment basis. This is limited to two equal payments established at the time of registration.

A 15% non-refundable service charge will be added to each installment payment.

Payments are made to the University Cashier. Failure to pay any installment within ten (10) calendar days of the due date will result in complete disenrollment for the remainder of the quarter and the student will not be eligible to pay nonresident tuition on an installment basis in subsequent terms.

DISHONORED CHECK POLICY

Once a check has been dishonored, no personal checks will be accepted from that person for a period of at least two academic quarters.

This rule applies to any check returned from any financial institution for any reason. The person will be required to pay all university-related debts by cash, a certified check, money order or travelers check(s) including the \$10.00 returned check fee. No personal checks will be accepted. Those passing a dishonored check may be notified and identified in three ways: a letter will be sent to them at the time the check is dishonored; a notice will be included on their registration priority card, and their fee card will be specially identified for the following two academic quarters.

REFUND DEADLINES

Refunds are not automatic. If you are withdrawing from school completely, or reducing the number of units in which you are enrolled, you should request a refund application from the University Information and Service Center. Refunds are calculated based on the date the application is received. It is therefore important to file for a refund as soon as possible. Please review the refund deadlines shown below. No exceptions can be made to the dates noted. Service charges will be retained by the University to cover the cost of processing each refund application (\$10.00 upon complete withdrawal from school; \$5.00 for decrease in unit load).

THE LAST DAY TO APPLY FOR A REFUND OF FEES (OTHER THAN NONRESIDENT TUITION OR PARKING FEES) IS JANUARY 21, 1985. No refund applications will be accepted after this date, unless a student withdraws upon the advice of a physician and can document this fact.

The student service fee, state university fee, student activity fee, student center fee, facilities fee and instructionally related activities fee are refundable only upon complete withdrawal from the University.

Non-resident Tuition Fee Refund Schedule:

100% - Jan. 11, 1985	50% - Jan. 25, 1985
75% - Jan. 18, 1985	25% - Feb. 1, 1985

Parking Fee Refund Schedule:

66% - Jan. 31, 1985	33% - Feb. 25, 1985
---------------------	---------------------

PARKING FEES

Four-wheeled motorized vehicles (per quarter)	\$15.00
Two-wheeled motorized vehicles (per quarter - includes mopeds)	3.75
Academic Year Permit (Jan. 2-June 15, 1985)	30.00
Summer Session permits	
Six Week - 1985	9.00
Five Week - 1985	9.00
Four Week - 1985	6.00

PARKING FEE REFUNDS

See REFUND DEADLINES chart on this page. Consult with the University Information and Service Center for further information.

OTHER FEES

Material fees (of \$5 or \$10) are charged for certain classes in Art, Music, and Physical Education. The classes are indicated, and footnoted, in the respective baccalaureate course offerings.

Competency In Writing Test	\$10.00
Late Registration (assessed the day instruction begins)	\$25.00
Check returned for any cause	\$10.00
Items lost or broken	Cost
Transcript of Record:	
Single transcript	\$4.00
Additional transcripts prepared at the same time up to ten (10 transcripts)	2.00
Additional transcripts prepared at the same time that exceed the first ten (10) transcripts	1.00
Library fines—A detailed list of library overdue fines is posted at the entrance to the library.	
Lost books and other library items—Replacement cost + posted service charge	
Graduation Fees	\$10.00
Diploma Fee	\$7.00

After REGISTRATION, fees are payable at the CASHIER'S OFFICE (SCC B135) from 9 a.m. to 7 p.m., Monday through Thursday and 9 a.m. to 4 p.m. on Fridays.

FEES can be paid by:

**CASH
CHECK
MONEY ORDER
VISA or MASTERCARD**

TESTING INFORMATION

ENGLISH PLACEMENT TEST - (EPT)

All students wishing to enroll in English 100 must take the English Placement Test unless they meet one of the exemptions listed in the current catalog. Verification of exemptions in the form of letters of notification or scores reported by testing agencies is required at the time of registration for the course.

Additionally, students who are bound by the EPT requirement *must* take the test in their first quarter on campus whether they plan to take English 100 that quarter or not.

The test date for the EPT is:

Saturday, Jan. 5, 1985 ERC G149 (lower level) 8:30 a.m.

COMPETENCY IN WRITING

UNDERGRADUATE STUDENTS

All new and returning undergraduate students admitted for Fall 1983 or subsequent quarters must meet the upper division writing requirement. Those students who have rights to a catalog prior to 1983 will be held to the graduation requirements stated therein. This would include students who have been in continuous attendance at a California Community College or CSUDH continuing students. This requirement may be satisfied by one of the following options:

A. VOLUNTARY TESTING. A test (JEPET), for which a fee will be charged, is available to students at regularly scheduled intervals. Students wishing to pursue this option are encouraged to take the test early in their junior year. Students are allowed to take the test twice.

B. ADVANCED COMPOSITION COURSES The English Department regularly offers two types of advanced composition courses: a general purpose advanced composition course (English 250), and a course designed for students capable of profiting from intensive instruction (English 255). On occasion the Small College offers advanced writing courses.

C. UPPER DIVISION WRITING ADJUNCT. The Writing Adjunct (SMC 298, 4 units required) currently offered by the Small College, is a structure for providing individualized instruction in composition that is adjunctive to study in another subject area.

D. UPPER DIVISION COURSES (offered by Departments other than English). Some departments presently offer courses which, though not solely composition courses, stress instruction in writing, require frequent writing assignments, and provide regular response to students about their writing. Courses currently available in this category are Music 220, History 200, and SMT 201, and Chemistry 260.

The voluntary test is administered each quarter. Information on test date and procedures for sign-up are available in the Information and Service Center.

For further information regarding this requirement, students should contact Dr. David Rankin, Coordinator, University Composition Committee HFA B-344 (516-3939), or Dean Suzanne Gemmell (516-3784).

GRADUATE STUDENTS

All graduate students entering in Fall of 1983 and thereafter are required to satisfy the graduate competency in writing requirement in accordance with the following policy:

1. Students who have made either a score of eight on the Junior English Proficiency Essay Test or at least a grade of BC, or its equivalent, in one of the undergraduate certifying courses at CSUDH, or in English 252, are adjudged to have met the graduate writing requirement. Information regarding the schedule of test administrations and the list of approved courses is available in the Information and Service Center. (Also, see above B, C, and D.)
2. All students who did not meet the requirement as undergraduates, as in #1 above, must take the JEPET and make a score of at least eight or take one of the undergraduate certifying courses at CSUDH and make at least a grade of BC.
3. Students who fail to make at least an eight on JEPET have the option of taking the exam a second time.

4. Students who fail twice to make a score of at least eight on the JEPET must take one of the undergraduate certifying courses and make at least a grade of BC to meet the requirement.
5. Writing competency must be certified no later than the point of advancement to candidacy. Individual programs may require such certification at an earlier point in the student's program.
6. CSUDH will accept certification of *graduate* writing competence from another CSU campus.
7. Special arrangements will be made for some external degree programs. Students should consult with the program coordinator.

JUNIOR ENGLISH PROFICIENCY ESSAY TEST - (JEPET)

For further information regarding the Junior English Proficiency Essay Test (JEPET) contact the Testing Office at 516-3909.

CREDIT BY EXAMINATION for English 100, 101, 250, and 252

Students wishing to earn credit by examination for English 100, English 101, English 250, or English 252 must take an examination at 10:00 a.m. on Saturday, January 12, 1985, in HFA A103. To be admitted to the testing room, each student must:

1. register for the course
2. fill out a petition to take the test. Petition forms are available in the English Department Office, (HFA E-315) and must be on file in that office before noon, January 9, 1985; and
3. provide verification of satisfactory performance on tests or in courses. Verification in the form of letters of notification, scores reported by testing agencies, grade slips, or transcripts will be checked before the petition forms are accepted by the English Department Office.

Each student petitioning to take

- English 100 is required to have an English Placement Test (EPT) score of C155 or higher. A student exempted from the EPT on the basis of a satisfactory score on the EEE, AP, SAT-Verbal, ACT, or College Board Achievement Test in English Composition *with* essay may also attempt to earn credit by examination;
- English 101 is required to have English Placement Test scores of C155 or higher AND L155 or higher and must have completed English 100; students with at least one transferable (baccalaureate) course in freshman composition must have earned a grade of B or better in that course but are exempt from the EPT; Eligible students may challenge both English 100 and 101 at the same time;
- English 250 is required to have completed English 100 and 101 or their equivalents *with an average grade of B or better*;
- English 252 must show a passing score of at least 8 on the junior-level competency in writing examination (JEPET) or have successfully completed English 250, Advanced Composition, or the equivalent with a grade of B or better. They must also have completed English 100 and 101 or their equivalents.

Students who are unsuccessful in their attempts to earn credit by examination may remain in the class, complete the work, and be awarded credit at the end of the quarter. Students who pass the challenge examination may *NOT* remain in the class to earn grades better than those earned on the challenge examination. They may, however, retake the course in a later quarter to improve their grades.

More information on earning credit by examination appears in this year's catalog.

All students should bring 8½" by 11" blue books to the examination.

TESTING INFORMATION

(continued)

ENTRY-LEVEL MATHEMATICS (ELM)

All students who entered CSUDH fall 1983 or later must demonstrate basic competence in mathematics. New freshmen must demonstrate competence by successful completion of the CSU Entry-Level Mathematics (ELM) Examination. Transfer students who are subject to requirements in the 1983-84 catalog must take the ELM, unless they have successfully completed (grade of C or better) a mathematics course certified for General Education-Quantitative Reasoning (intermediate algebra or above) at the time of transfer. Satisfactory performance on any of several alternate examinations may exempt students from taking this examination. For more information, contact the Admissions Office.

Students required to take this examination should do so as soon as possible after admission. Failure to take the examination before the end of the first term may lead to probation and disqualification.

The test dates for the ELM are:

January 5 - 8:30 a.m. (register by Dec. 21 in the Testing Office)



BOOKSTORE POLICIES

The University Bookstore
900 E. Victoria St.
Carson, Calif. 90747
516-3789

Store Hours
Monday thru Thursday
7:30 a.m. - 8:00 p.m.
Friday
7:30 a.m. - 4:00 p.m.

Bookstore Hours during First Three Weeks of Quarter are:
Monday - Thursday, 7:30 a.m.-8:30 p.m.; Friday, 7:30 a.m.-4 p.m.

Check your receipt. Keep it - you must present it for any exchange or refund.

Do not write in or soil your book if you think you may make an exchange. We reserve the right to pass judgment on condition of return items.

Defective New Books will be replaced at once, along with your receipt. Used books are not guaranteed.

Full refund: for three weeks only from date instruction begins. The cutoff date for each quarter will be posted in the bookstore prior to the start of each quarter.

24 hour refund: Merchandise purchases after full refund period is subject to being returned within 24 hours of purchase.

GRADUATE EXERCISE IN ENGLISH

Graduate students in the English Department are required to pass the Graduate Exercise (formerly called the Diagnostic Exam) unless they have already passed the Diagnostic. Students are expected to fulfill this requirement at the start of their graduate work.

The exercise, scheduled for Saturday, January 12, 1985 at 10:00 a.m. in HFA A-103, will consist of analyzing a short poem. Students may bring a dictionary.

Please register for the Graduate Exercise in the English Department Office, HFA E315, Ext. 3322.

CHALLENGE EXAMINATION FOR HEA 220: "HEALTH IN PUBLIC EDUCATION"

Students wishing to take the Challenge Examination for HEA 220 may sign up during the Winter Quarter Registration period. The exam will be given on Thursday, January 10, from 6:30 to 8:30 p.m. Petitions must be turned into the Health Science office by Tuesday, January 8. For further information, please call 516-3818.

CLASS TIMES AT DOMINGUEZ HILLS

7:30 A.M. - 9:10 A.M.
9:20 A.M. - 11:00 A.M.
11:10 A.M. - 12:50 P.M.
1:00 P.M. - 2:40 P.M.
2:50 P.M. - 4:30 P.M.
4:40 P.M. - 6:20 P.M.
6:30 P.M. - 8:10 P.M.
8:20 P.M. - 10:00 P.M.

No refunds are permitted during the last two weeks of classes.

The Bookstore will accept your personal check in payment for merchandise under the following conditions:

1. Name and bank must be imprinted.
2. You present your student identification card and your California drivers license.
3. It is your personal check or that of your parents.
4. Visa and Mastercard are accepted.

There will be a service charge of \$10.00 for all checks returned from the bank.

BUY BACK POLICY

Used Books are only bought by the Bookstore during finals week.

Fifty percent of current new prices will be paid for the books in good resalable condition, if they are useable at CSUDH again as texts the following quarter.

Market value will be paid for books in good resaleable condition which are **not** to be used at CSUDH again the following quarter but are current elsewhere.

Market value usually is 25% of the new book price for hardbound books and 10 cents on the dollar for paperbacks.

This market value procedure is offered as a service only and is one way of allowing students to dispose of unwanted textbooks without a complete loss. There is no profit in this for us, we are doing it to help you.

TESTING INFORMATION

(Continued)

1984-85 TESTING SCHEDULE

Name of Test	Test Dates at CSUDH	Registration Deadline	Purpose
ACT AMERICAN COLLEGE TESTING PROGRAM	February 9, 1985	January 11, 1985	Undergraduate Admissions
ACT RESIDUAL PROGRAM	December 21, 1984 March 22, 1985	December 10-20, 1984 March 11-21, 1985	Undergraduate Admission
CBEST CALIFORNIA BASIC SKILLS TEST	December 15, 1984 February 9, 1985 April 13, 1985 July 13, 1985	November 19, 1984 January 14, 1985 March 18, 1985 June 17, 1985	Credentialing Test
CLEP COLLEGE LEVEL EXAMINATION PROGRAM	January 14-19, 1985 March 11-16, 1985 April 15-20, 1985 May 13-18, 1985 June 10-15, 1985	December 21, 1984 February 15, 1985 March 15, 1985 April 19, 1985 May 17, 1985	Credit-by-Examination
DOPPELT MATHEMATICAL REASONING TEST (DPRT)	By appointment only*		Graduate Admissions
EEE ENGLISH EQUIVALENCY EXAM	April 20, 1985	March 20, 1985	Credit by examination for English 100 & 101
EPT/ELM ENGLISH PLACEMENT TEST ENTRY LEVEL MATHEMATICS	January 5, 1985 May 11, 1985 July 20, 1985	December 21, 1984 April 26, 1985 July 5, 1985	Required for freshmen
GMAT GRADUATE MANAGEMENT ADMISSION TEST	January 26, 1985 March 16, 1985 June 15, 1985	Consult Testing Office for Deadlines	Graduate Admission
GRE GRADUATE RECORD EXAM	February 2, 1985 April 13, 1985 June 8, 1985 (Gen. only)	Consult Testing Office for Deadlines	Graduate Admission
JEPET Junior English Proficiency Essay Test	February 22, 1985 May 17, 1985	February 15, 1985 May 10, 1985	Upper Division Writing Requirement
LSAT LAW SCHOOL ADMISSION TEST	December 2, 1984 March 2, 1985	November 1, 1984 January 31, 1985	Law School Admission Test
MAT MILLER ANALOGIES TEST	By appointment only *		Graduate Admission
CORE BATTERY NTE NATIONAL TEACHER'S EXAMINATION	March 30, 1985	Consult Testing Office for Deadlines	Credentialing Exam - Multiple Subjects
SPECIALTY AREA NTE NATIONAL TEACHER'S EXAMINATION	April 20, 1985	Consult Testing Office for Deadlines	Credentialing Exam - Single Subject
SAT SCHOLASTIC APTITUDE TEST	January 26, 1985 March 23, 1985 May 4, 1985 June 1, 1985	Consult Testing Office for Deadlines	Undergraduate Admissions
TOEFL TEST OF ENGLISH AS A FOREIGN LANGUAGE	January 12, 1985 March 9, 1985 May 11, 1985	Consult Testing Office for Deadlines.	Undergraduate/ Foreign Student Admission
TOEFL TEST OF ENGLISH AS A FOREIGN LANGUAGE (Special Center Program)	December 7, 1984 February 8, 1985 April 19, 1985 June 7, 1985	Consult Testing Office for Deadlines.	Undergraduate/ Foreign Student Admission

*For additional information regarding testing you are invited to contact the TESTING OFFICE, Small College C-144A, 516-3909.

STUDENT DEVELOPMENT

EMPLOYMENT RECRUITMENT INTERVIEWS - WINTER 1985

The Student Development Office (SC C-128) assists students seeking career employment through job listings, direct job search, and the on-campus interview program. During the Winter 1985 quarter, the following companies are among those scheduled to participate in the campus interview program:

Transamerica Occidental Life Insurance Co., Hamilton-Avnet, Inc., Alexander Grant & Co., Logicon, Inc., First Interstate Bank, Security Pacific Bank, McDonnell Douglas, Jack-in-the-Box, Firestone, State Board of Equalization, U.S. Navy, General Accounting Office and many others.

Interview schedules are available in the Student Union, University Information Center, and the Student Development Office.

STUDENT DEVELOPMENT COUNSELING GROUPS

Personal counseling is offered individually and in groups. Some of the groups and workshops which may be offered in the Fall Quarter include:

ASSERTION TRAINING

Assertion Training provides participants with alternatives to their present styles of functioning toward more effective communication and greater self esteem. Participants will be given a chance to take a new look at themselves, their lives, their feelings, options, and responsibilities.

COPING WITH A CHRONIC ILLNESS

A chronic illness can be devastating. If you are suffering from a chronic illness, you may feel alone with no one to talk to. Family members and friends may mean well, but often do not understand what you are going through or may be afraid to talk with you. This group provides a forum to share your feelings and experiences with those who are coping with a similar situation. Learn to help each other—and most importantly, to help yourself.

DEVELOPING YOUR CAREER IN THE HELPING PROFESSIONS

Moving through a B.A. to an M.A. or Ph.D. and becoming a licensed professional can have its problems and pitfalls. What do you need to do to choose a graduate program and where do you go from there? This workshop focuses on developing your career and establishing yourself as a professional in your community. Topics for discussion will include: What you need to know if you plan on entering a Masters or Ph.D. Program; how to accrue hours for licensure; how to market yourself; developing your own specialization; establishing visibility and credibility; networking; making professional contacts work for you; and brainstorming techniques to help you develop your fullest potential.

PERSONAL AWARENESS

This group provides participants with opportunities to improve their quality of life as well as to deal with specific interpersonal and intra-personal problems.

SELF-EXPLORATION THROUGH CREATIVE FANTASY

This is a group counseling experience aimed primarily at self-exploration and development through the utilization of fantasy techniques. Creative Fantasy is a counseling modality which facilitates personal growth and promotes heightened awareness of self and others. Creative Fantasy is a method of representing symbolically feelings and aspects of the person which have been disassociated or disowned, allowing for reintegration of these aspects and feelings into the total personality structure and, thereby, allowing the person to achieve a higher functional level.

TEST ANXIETY

If you are a student who feels well prepared but does poorly on exams because you are uptight and unable to think clearly while taking them, a few hours of "Test Anxiety Desensitization Training" could be helpful. The Student Development Office offers a Test Anxiety Group designed to help you cope with your uneasiness about taking exams. By learning a more adaptive, relaxed response to the anxiety-provoking test situation, you may significantly improve your

performance on written tests. Test Anxiety Desensitization Training is very simple and very short, lasting for only five sessions.

STUDENT DEVELOPMENT CAREER DEVELOPMENT & EMPLOYMENT SERVICES

WINTER WORKSHOPS

ORIENTATION:

A one-hour introduction to the Career Development and Employment Services—mandatory for all students wishing to be interviewed through the on-campus interview program.

RESUME PREPARATION:

A two-hour workshop designed to assist students in preparing and updating their resumes.

INTERVIEW SKILLS: (PART I)

How to prepare for an effective employment interview.

INTERVIEW SKILLS (PART II):

For those who have completed Part I and wish to practice interviewing using the video tape equipment with instant replay.

JOB SEARCH:

Strategies of the Job Search for those who have identified their career areas.

CAREER PLANNING:

This three-workshop series in Career Planning is designed to help find solutions for students with undecided major/career, or students unsure of their interests or abilities. Students signing up must be able to attend all three meetings.

SIGI ORIENTATIONS:

SIGI, the System of Interactive Guidance and Information, is a computer program that can help you in planning for a career. SIGI allows you to examine what you want in a career and to gather information about a wide variety of occupational fields.

GRADUATE SCHOOL:

Discusses the motivations for graduate study, explores the preparation, selection, and application processes; also covers getting ready to go, tips on making the transfer, graduate school expectations, and answers to general questions about graduate study.

Please contact Student Development, SCC C-128, for further information, dates and times.

STUDENT DEVELOPMENT HOURS

8 A.M. to 8 P.M.-

MONDAY THROUGH THURSDAY

8 A.M. TO 5 P.M. - FRIDAYS

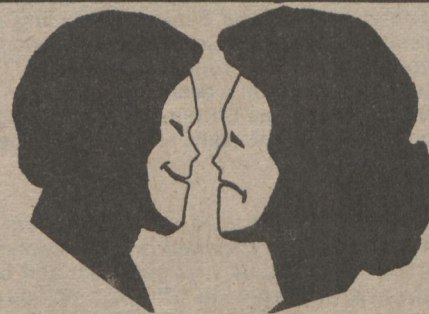

STUDENT SUPPORT SERVICES

OFFICE OF STUDENT PROGRAMS

The Office of Student Programs is responsible for the supervision of Disabled Student Services, Veterans' Affairs, Union and Activities, The Women's Center, and off-campus housing, and has primary responsibility for liaison with Associated Students. The Office is concerned with assisting students in maximizing all aspects of their experience at the University, and facilitating the achievement of their educational and personal goals. The office is open Monday through Friday from 8 a.m. to 12 noon and from 1 p.m. to 5 p.m., and is located in SCC K-144. The telephone number is 516-3854.

Disabled Student Services

Students having permanent as well as temporary disabilities are eligible for a variety of specialized support services including:

REGISTRATION ASSISTANCE
PRIORITY REGISTRATION
READERS - NOTETAKERS - INTERPRETERS
MEDICAL PARKING

Information regarding these services can be obtained from the Office of Disabled Student Services, Student Health Center A106, or call 516-3660.

Toro Aides

The Toro Aides is a program for students interested in preserving the University's first objective - to educate the students. It also visibly assists the University in maintaining a high level of responsible student involvement by developing stronger social cohesion between the CSUDH campus and surrounding communities.

These students work out of Student Programs on projects such as orientation, campus tours/events, Student Association elections, graduation, etc. Along with their participation in special events, the Toro Aides attend workshops in the following areas: leadership, communication, time management, and decision making. The Toro Aides work in a semi-classroom environment with minimal supervision and earn 4 units of academic credit per quarter which can be used toward graduation. The course number is UNC 208, section 01. Class begins the first Tuesday and Thursday of each quarter. The skills and experiences students acquire will be applicable in many situations during their lifetime. For further information, come into Student Programs, or call 516-3854.

Student Union and Activities

The UNION is located in the north and west wings of the Commons. There is a quiet lounge where students can relax between classes, and an activities lounge in which students can participate in table and video games, billiards, and table tennis. The UNION houses the Student Activities staff and serves as a source of information about student clubs and organizations and all social, cultural, and recreational activities on the campus. The UNION staff maintains a calendar of events and sponsors many of their own activities, ranging from speakers and cultural performances to social activities. The UNION phone number is 516-3559.

Office of Veterans' Affairs

The Office of Veterans' Affairs provides a variety of services and programs to assist veterans and veterans' dependents in reaching their educational and career goals. Services include pre-admission advising, academic advising, personal counseling, community referral services, veterans' benefit counseling, information on current legislation affecting veterans, special admissions process, and a tutorial assistance program.

The VA Work Study Program is available for veteran students in need of part-time employment. Students are encouraged to drop in, day or evening, and meet the staff in SC B-145G. The telephone number is 516-3643.

Women's Center

The Women's Center provides an environment which encourages and supports the personal and academic growth of women on the CSUDH campus, and sponsors and co-sponsors programs which assist in this growth. Offerings include information and referral services, peer advising, workshops, and special guest lectures.

The Center has a number of resources for women and men—a growing collection of books, periodicals, magazines, newsletters, and journals; works by, for and about women, women's issues and the women's movement; resource files, bulletin boards with upcoming events, news items and interesting information about women throughout the world.

The Center also maintains references which include information on civil and legal rights, divorce procedures, the filing of discrimination complaints, medical and counseling services, and many other practical concerns. The Women's Center staff is available to assist women and men in using these materials and in locating services and information. The Center publishes a quarterly newsletter, "Choices," and, "The Women's Center Handbook." Students may obtain academic credit as Women's Center interns through selected programs. The Center is open Monday through Thursday from 9 a.m. to 6 p.m. and Friday from 9 a.m. to 1 p.m. The Center is located in SCC G-140 (Dominguez Room A, The Commons). The telephone number is 516-3759.

THE ASSOCIATED STUDENTS

The Associated Students has been in existence in one form or another since 1967. During that time, they have been dedicated to furthering the educational, social, cultural and recreational welfare of the students at CSUDH.

In essence, the students are the Associated Students main concern. The membership fees (activity fees paid at the beginning of each quarter) constitute the yearly budget, which is expended for student-run activities that benefit students, such as inter-collegiate activities, tutorials, the newspaper, the Child Development Center and cultural programming. Students making decisions about activities that benefit students—that's what the Associated Students is all about!

Nearly 50 student volunteers are needed yearly to fill University and Associated Students committees that make important decisions concerning the educational welfare of students. Input is desperately needed at the statewide level as well. Associated Students Office is located in Small College. The telephone number is 516-3686.

Student Activities

The Student Activities and Cultural Programs Commission (S.A. and C.P. Commission), and the Organizations commission of the Associated Students sponsor a wide variety of activities for students which generally includes films, speakers, dances, and other events. Contact the Associated Students in Small College N104 for further information about these programs, at 516-3686.

HOUSING

On-Campus Housing

Living on campus makes university life more fulfilling and exciting. The convenience and reasonable fees are yet other reasons for living in the new student apartments. One and two-bedroom apartments are offered furnished and unfurnished, and unlike traditional dormitories they have their own full-size kitchens. The apartments fill up early, so apply as soon as possible. For On-Campus Housing information please stop by or call the University College Dean's Office in Small College Building #3, M110, (213) 516-3784, or the Office in Building A of the Student Apartments, (213) 516-4228.

Off-Campus Housing

As a service to students seeking off-campus housing accommodations, the Office of Student Programs keeps an up-to-date listing of local houses, apartments, and rooms that owners list with the University. For additional information regarding off-campus housing, please call or stop by the Office of Student Programs, located in Small College Building #8, Room K-144, or telephone 516-3854.

HEALTH CENTER

The student services fee paid by all regularly enrolled students at registration allows students to benefit from many services offered by the Health Center. Not only is care provided for illness and injury, but doctors, nurses and lab technicians do screening tests including those for diabetes, hypertension, anemia, pregnancy,

STUDENT SUPPORT SERVICES

(Continued)

and venereal disease. The Center stresses the "health and wellness" concept and assists students by providing health care consultations in such areas as nutrition, birth control counseling, weight control, relaxation training and sexuality counseling.

The Center also features a licensed pharmacy where students may get prescriptions filled and purchase over-the-counter items as well. Costs are much lower than at private pharmacies and students are invited to consult with the pharmacist.

Also offered are health education seminars on various health concerns, as well as out Lifestyle Health Faires and referrals to community resources.

Located in the building north of the University Theater, the Center is open from 8 a.m. to 7 p.m., Monday through Thursday, and 8 a.m. to 5 p.m. on Fridays.

For appointments call 516-3629 (3629 from campus phones). Students will also be seen on a walk-in basis.

UNIVERSITY LIBRARY

Many successful students know the library can answer your questions. Use your library. It will make life easier. The library has expanded its hours to meet your needs. During the regular academic year the library hours are:

Monday through Thursday, 7 a.m. to 11 p.m.

Friday, 7 a.m. to 5 p.m.

Saturday, 9 a.m. to 5 p.m.

Sunday, 11 noon to 7 p.m.

Books may be charged out for a two week period using student identification cards. Many other services and facilities are available for student use. Students may request a library handbook which is available at the Reference Desk.

CAFETERIA

Monday through Thursday during regular session Cafeteria hours are from 7 a.m. to 8:30 p.m. The Mexican food counter, salad bar and grill hours are 11 a.m. to 8:30 p.m. Hot entrees are available from 11 a.m. to 2 p.m. and from 4:30 to 8 p.m. Friday hours are from 7 a.m. to 3:30 p.m. and on Saturdays from 8 a.m. to 1:30 p.m.

Breakfast is served all day, as well as cold sandwiches, soft yogurt, and a variety of snack items. The Cafeteria also features many home baked items including Danish and pastries. Food vending machines are located on the first floors of the ERC and Social and Behavioral Sciences buildings. For further information please call 516-3814.

OFFICE OF FINANCIAL AID

The following information concerning student financial assistance may be obtained at the Financial Aid Office, SC C138-E, phone 516-3647:

The Office of Financial Aid handles financial aid, and part-time employment.

The purpose of student financial aid is to provide appropriate financial assistance to eligible students to aid them in achieving their educational objectives. To be considered for financial assistance, students must complete the Student Aid application for California. Students who are applying for 1985-86 should complete the application by April 15. All undergraduate students who have not received a bachelor's degree and are applying for financial aid must also apply for a Pell Grant.

The University participates in the following financial aid programs: National Direct Student Loans (NDSL); Guaranteed Student Loans (G.S.L.); College Work Study (CWS), Supplemental Educational Opportunity Grants (SEOG); Pell Grant; California Educational Opportunity Grants (EOP); State University Grant (SUG); California Scholarship (Cal Grant A); the College Opportunity Grant (C.O.G. or Cal Grant B); and the California Graduate Fellowship Program, the Bilingual Teacher Grant Program (BTG), and The California Loan to Assist Student Program (CLAS).

A brochure is available in the Office of Financial Aid to explain the various programs in detail.

AIR FORCE ROTC

Through arrangements with the Air Force ROTC Department at Loyola Marymount University, students at CSUDH can enroll in the four-year Air Force ROTC program. ROTC classes are held on Tuesday or Saturday mornings at Loyola Marymount University and the credits earned are counted as elective units toward graduation requirements. Successful completion of the AFROTC program (and receipt of a bachelor's degree) lead to a commission as a second lieutenant in the U.S. Air Force. For additional information contact the CSUDH office of Student Development, or the Department of Aerospace Studies (AFROTC), Loyola Marymount University, Los Angeles, CA 90045, telephone: (213) 642-2770. This program is also available on Thursday afternoons (3 to 6 p.m.) at CSU Long Beach, telephone: (213) 498-5743.

STUDENT ESCORT SERVICE

Under the direction of the Department of Public Safety, Student Assistants are employed to escort the university community to their parked vehicles during the evening hours. The service is available Monday through Thursday evenings from 6:30 p.m. to 10:30 p.m. Persons wishing to use this service should phone 3639. On campus courtesy telephones are available in the Cafeteria, the lobby of the Library, HFA Lobby, and the Information & Service Center. The student assistants wear distinctive red jackets with the Public Safety patch on the front.

OFFICE OF SPECIAL PROGRAMS

The Educational Opportunity Program is an alternate admissions program for high school seniors who are not eligible for regular admissions either because of their SAT/ACT scores or their GPA and community college transfers who are lower division (less than 56 semester or 84 quarter units) or who are upper division but still not eligible for regular admissions. There are application deadlines for each quarter as well as income criteria for eligibility. For further information, please contact Ms. Doris Battle at 516-3632.

LEARNING ASSISTANCE CENTER

The Learning Assistance Center offers a broad range of support services to students to include tutoring, and assistance with study skills (listening/notetaking; exam preparation; reading development; vocabulary and computation skills development).

Other support assistance includes seminars and workshops for students who are preparing for the following tests: CBEST, JEPET, ELM. The PLATO computer program, which offers over 6,000 hours of various information, is used to assist students in their preparation for these various tests.

The Learning Assistance Center is located on the lower level of the Educational Resources Building (ERC A103). For further information call 516-3827.

RECREATION

Physical education facilities such as a gymnasium, swimming pool, outdoor fitness trail, tennis courts, volleyball courts, track, baseball diamond, softball diamond, and the all-purpose field are available for the use of enrolled students, faculty, and staff. Students, faculty, and staff are encouraged to use the facilities as long as there is no conflict with classes or other scheduled events. Information regarding recreational use of physical education facilities should be directed to the Athletic Department in the Field House.

For further information call 516-3893.

STUDENT SUPPORT SERVICES

(Continued)

CHILD DEVELOPMENT CENTER

Students, faculty or staff members with children ages 2½ to 14, may be eligible to register them in the on-campus Child Development Center.

Under the auspices of the School of Education, the Center is a professional school for child development, not a baby-sitting service. Teachers and student interns observe and assist the children in the carefully prepared indoor and outdoor activities.

Funded by a variety of sources including Student Association, parents are charged a sliding fee scale. All children must be toilet trained and in good health. Each is given a noontime hot lunch. The Center hours are Monday through Thursday, 7:45 a.m. to 6:30 p.m., and Friday, 7:45 a.m. to 5:00 p.m. when the University is in regular session. Call 327-2880 for further information.

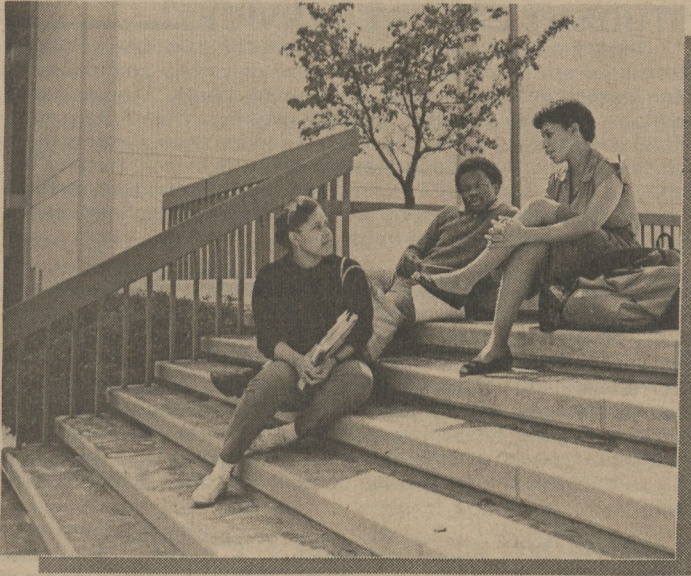

INTERCOLLEGIATE ATHLETICS

The athletic program at CSUDH is unique in its balance between men's and women's sports programs. The department currently conducts four men's sports, six women's sports, and two co-educational sports which serve 150 athletes.

These 12 sports compete in the California Collegiate Athletic Association which consists of CSUDH, Cal State Los Angeles, Cal State Northridge, Cal State Bakersfield, Cal Poly Pomona, Cal Poly San Luis Obispo, Chapman College and UC Riverside. The Toros compete on a national level in NCAA Division II.

Both the men's and women's teams have enjoyed great success. The women's volleyball team has finished as high as fourth in the country, while the men's basketball team captured the CCAA title in its first year in the conference in 1981.

The women's softball team was co-champions in the CCAA in 1983 while the basketball team is ready to challenge CCAA opponents in pursuit of its first title.

On the men's side, the soccer team captured the CCAA title in 1982 and was an NCAA Quarter Finalist, while Scott MacDonald of the golf team finished his senior year as a two-time honorable mention All-American in leading the 1984 golf team to a national ranking as high as eleventh in the nation.

The baseball team competes against many Division I schools and has had 20 players sign professional contracts. A new and exciting sport added for the 1984-85 sports year is women's soccer. Former professional Marine Cano is the first coach and will look to build a winning program.

The co-educational sports are track and field and cross country. These programs have only been in existence five years but already have produced all-American and All-Conference performers in both the men's and women's portions of both sports.

CSUDH has an intramural program which will provide competitive opportunities for resident and non-resident students in a wide variety of sport activities. Call 516-3893 for further information.

ALUMNI ASSOCIATION

The CSUDH Alumni Association seeks to advance the welfare of the University, to promote common interests of its students and alumni, and to serve as liaison with the University, alumni, and the community. The Alumni Association sponsors a number of activities during the year, provides scholarship assistance to students, presents Outstanding Achievement Awards annually to outstanding seniors, and generally supports the development of the University.

Today the alumni of the University number more than 15,000 and are found throughout the United States. All CSUDH students are eligible for membership in the Alumni Association. Those students wishing further information about the Association should contact the Office of University Relations, at 516-3787.

OLDER ADULT CENTER

The Older Adult Center (OAC) serves as a support system for older students on campus, but provides a warm and friendly atmosphere for people of all ages. The coffee pot is always on during open hours. Services include a tuition waiver program for a limited number of students over age 60, and an inter-generational shared housing program designed to match senior citizens of the community with students needing a place to live. The OAC also provides many other academic and social opportunities for students, faculty and staff. Those interested in being placed on the OAC's activities mailing list may drop by the center and sign up. Information Referral Services are offered each quarter to the community and University.

The OAC also serves as the Carson/Dominguez Hills Network of Gray Panthers, a senior citizen advocacy group. People of all ages are welcome to become active in the Gray Panthers.

Located in SBS B-235, the OAC's hours are 9 a.m. to 4:30 p.m., Monday through Thursday. For further information, call 516-4003.

PRESIDENT'S OPEN HOURS "Dealer's Choice"

Dealer's Choice provides the continuing opportunity for an open exchange with students, faculty and staff on questions, opportunities, and problems that interest or concern them.

With this intent in mind, there will be a table set aside in the Cafeteria two Monday noons and two late Monday afternoons a month to talk with students, faculty and staff about anything they wish. Discussion will include general problems and opportunities of the University rather than personal problems and needs of individual students, faculty and staff.

For the Winter Quarter *Dealer's Choice* will follow these hours:

1st and 3rd Mondays of the month	11:30 a.m. to 12:30 p.m.
2nd and 4th Mondays of the month	5:00 p.m. to 6:00 p.m.



DEPARTMENT LOCATIONS AND PHONE NUMBERS

For General Information, call 516-3300.

(Check individual offices for specific hours of service.)

DEPARTMENT	LOCATION	PHONE
ADMISSIONS AND RECORDS	SCC J 103	3600
AFRO-AMERICAN STUDIES	SBS A 306	3498/3499
ALUMNI AFFAIRS	ERC G 511	3787
ANTHROPOLOGY	SBS G 322	3443
ART	HFA A 111	3310
ATHLETICS	FH 016	3893
BEHAVIORAL SCIENCE - UNDERGRADUATE	SBS A 336	3641
BEHAVIORAL SCIENCE - GRADUATE	SBS B 334	3435
BIOLOGY	NSM A 124	3381
BOOKSTORE	SCC F 130	3789
BUSINESS ADMINISTRATION		
ACCOUNTING/LAW	SBS D 325	3556
ADVISEMENT CENTER	SBS B 326	3561
COMPUTER INFORMATION SYSTEMS	SBS D 321	3579
FIN/QUAN METH/R.E.	SBS D 321	3557
MGMT/MKGT	SBS D 321	3551
M.B.A.	SBS A 328	3465
CAFETERIA	CAFETERIA	3814
CASHIER	SCC B 135	3812
CHEMISTRY	NSM B 202	3376
CHILD DEVELOPMENT CENTER	CASA DOMINGUEZ	327-2880
CLINICAL SCIENCES/MEDICAL TECHNOLOGY	SHC E 111	3748
COMMUNICATIONS	HFA A 334	3313/3822
COMPUTER CENTER	SCC D 105	3702
COMPUTER LAB	SCC E 127	3847
COMPUTER SCIENCE	NSM A 132	3398
COOPERATIVE EDUCATION	SCC K 148	3736
DISABLED STUDENT SERVICES	SHC A 106	3660
TELECOMMUNICATIONS DEVICE FOR THE DEAF	SHC A 106	4208
EARTH SCIENCES	NSM B 202	3376
EAST ASIAN STUDIES	HFA A 340	3326
ECONOMICS	SBS A 306	3446
SCHOOL OF EDUCATION		
ATHLETICS	FH 016	3893
CREDENTIAL ANALYST	HFA B 302	3521
DEAN'S OFFICE	HFA C 316	3519
GRADUATE STUDIES	HFA C 308	3522
RECREATION	FH C 003	3761/3922
TEACHER EDUCATION	HFA C 306	3522
EMERGENCY (PUBLIC SAFETY)	SCC A 122	3333
ENGLISH	HFA E 315	3322
ENGLISH AS 2ND LANGUAGE (ESL)	HFA B 337/A 340	3938/3326
E.P.I.C.	SCC K 148	3735/3736
EVENING SERVICES	SCC A 130	3696
EXTENDED EDUCATION	ERC C 502	3737
EXTENSION OFFICE	ERC C 508	3741
EXTERNAL DEGREE/MSA	ERC C 508	3741
OPEN UNIVERSITY	ERC C 508	3741
SUMMER SESSION	ERC C 508	3746
EXTERNAL DEGREE/HUMANITIES	HFA A 344	3743/3744
FINANCIAL AID	SCC C 138E	3647
FOREIGN LANGUAGES	HFA A 338	3315
GENERAL STUDIES	SCC B 145	3538
GEOGRAPHY	SBS A 306	3448
GRADUATE ADVISING	SCC B 145	3538

DEPARTMENT LOCATIONS AND PHONE NUMBERS

(continued)

DEPARTMENT	LOCATION	PHONE
HEALTH PROGRAMS and PSYCHOLOGICAL COUNSELING		
STUDENT HEALTH CENTER	SHC A 129	3629
HEALTH SCIENCE	SHC A 141	3818
PSYCHOLOGICAL COUNSELING	SHC A 141	3818
HISTORY	SBS A 306	3448/3449
PUBLIC HISTORY & HISTORIC PRESERVATION	SBS B 334	3435
HOUSING, OFF-CAMPUS	SCC K 144	3854
HUMANITIES AND FINE ARTS	HFA E 303	3317
HUMANITIES (EXTERNAL DEGREE)	HFA A 344	3743/3744
HUMANITIES M.A. and G.S. (On Campus)	HFA A 340	3326
HUMAN SERVICES	SBS A 336	3641
INFORMATION AND SERVICE CENTER	SCC A 130	3696
INSTRUCTIONAL MEDIA SERVICES	ERC C 108	3704
INTERNSHIPS	SCC K 148	3735
LABOR STUDIES	SBS G 322	3443
LANGUAGE LEARNING CENTER (DEPT. OF FOREIGN LANG.)	HFA A 316	3315/3637
LEARNING ASSISTANCE CENTER	ERC A 103	3827/3828
LIBERAL STUDIES	SCC E 173	3832
LIBRARY		
CIRCULATION OFFICE	ERC B 320	3712
CIRCULATION COUNTER	ERC A 218	3714
RESERVE BOOK ROOM	ERC C 121	3717
LINGUISTICS	HFA B 337/A 340	3938/3326
LOST AND FOUND	SCC A 122	3639
MANAGEMENT, SCHOOL OF	SBS A 326	3548/3576
ADVISEMENT CENTER	SBS A 326	3561
MATHEMATICS	NSM A 132	3378
MEDICAL TECHNOLOGY/DEPT. CLINICAL SCIENCES	SHC E 111	3748
MEXICAN-AMERICAN STUDIES	HFA A 340	3326
MUSIC	HFA A 332	3543
OLDER ADULT CENTER	SBS G 326	3434
PARALEGAL STUDIES	SBS D 311	3576
PARKING PATROL	SCC A 122	3639
PHILOSOPHY	HFA B 331	3328
PHYSICAL EDUCATION AND RECREATION	FHC 003	3761
PHYSICS	NSM B 202	3591
PLANT OPERATIONS	PLT OPS	3804
POLITICAL SCIENCE	SBS G 326	3434
PSYCHOLOGY	SBS A 336	3427
PUBLIC ADMINISTRATION AND M.P.A.	NSM A 143	3444
PUBLIC SAFETY (CAMPUS POLICE) (Open 24 hours a day)	SCC A 122	516-3639
EMERGENCY		516-3333
PUEBLO DOMINGUEZ STUDENT APTS.	Bldg. A/Stud. Apts.	4228
RECREATION	HFA B 314	3922/3761
RELIGIOUS STUDIES	HFA B 331	3328
SCIENCE, MATHEMATICS & TECHNOLOGY	NSM A 115	3373
SMALL COLLEGE	SCC E 173	3640/3649
SOCIAL AND BEHAVIORAL SCIENCES	SBS E 306	3429
SOCIOLOGY	SBS B 334	3431
STUDENT APARTMENTS	Bldg. A/Stud. Apts.	4228
STUDENT ASSOCIATION	SCC N 104	3686
STUDENT COMPUTER LAB	SCC E 127	3847
STUDENT DEVELOPMENT	SCC C 128	3625
CAREER DEVELOPMENT AND EMPLOYMENT SERVICES AND PERSONAL COUNSELING	SCC C 128	3625
STUDENT NEWSPAPER (THE BULL'S EYE)	ERC B 129/A 130	3687/3724
STUDENT PROGRAMS	SCC K 144	3854
STUDENT UNION	COMMONS G 149	3559
SUMMER SESSION	ERC C 508	3746

TESTING OFFICE
THEATRE ARTS
UNIVERSITY ADVISEMENT CENTER
UNIVERSITY COLLEGE
UNIVERSITY RELATIONS
VETERANS AFFAIRS
WOMEN'S CENTER

SCC C 144A 3909
UTA A 101 3588
SCC B 145 3538
SCC M 110 3784
ERC G 511 3787
SCC B 145 3643
SCC G 140 3759

FULLTIME FACULTY TELEPHONE NUMBERS AND LOCATIONS

The California State University, Dominguez Hills telephone communications system is on a direct dialing Centrex system. The following fulltime faculty members can be reached by dialing 516 and then the first extension listed. If there is no answer, a message can be left by dialing the departments, which are listed as the second extension. At the beginning of each quarter the faculty members will announce their respective office hours at the first class session.

FOR GENERAL INFORMATION CALL
516-3300.

Name	Telephone Number	Location	Name	Telephone Number	Location
Alt, Robert	3404/3591	NSM/C-209	Cuervo, Jose	3951/3315	HFA/A-327
Anderson, Lynn	3702/3702	SCC/D-105	Curran, Jeanne	3831/3431	SBS/B-326
Armacost, William	3399/3378	NSM/A-133	Danis, Stan	3427/3427	SBS/A-334
Arfania, Elizabeth	3494/3556	SBS/A-310	De La Camp, Ulrich	3417/3376	NSM/C-307
Arora, Harbans L.	3391/3381	NSM/E-115	Desberg, Peter	3908/3522	HFA/B-308
Assmann, Ingeborg	3902/3522	HFA/A-305	Djalali, Veis	3856/3435	SBS/B-329
Auerbach, Melvin	3453/3556	SBS/D-328	Dobyns, Danette	3388/3376	NSM/D-323
Baker, Bernard	3453/3321	HFA/C-328	Dowling, Robert	3330/3551	SBS/B-311
Baldwin, Claudia	3718/3850	ERC/A-218	Dulgeroff, James	3460/3446	SBS/D-316
Barnett, Donald	3575/3556	SBS/C-317	Duncan-Rose, Caroline	3929/3322	HFA/B-338
Berry, John	3560/3551	SBS/C-315	Eliet, Patricia	3930/3322	HFA/B-332
Beym, Richard	3952/3315	HFA/A-335	Eliot, Lance	3414/3398	NSM/B-136
Bialosky, Marshall	3948/3543	HFA/A-343	Ellis, Peter	3522/3522	HFA/C-406
Billes, Frank	3447/3446	SBS/D-314	Etcheto, Sally	3947/3543	HFA/A-339
Blischke, William	3532/3532	ERC/D-514	Fay, Chuck	3962/3328	HFA/B-320
Blyn, Martin	3342/3557	SBS/B-309	Feuer, Lois	3974/3640	SCC/L-145
Bohart, Arthur	3464/3427	SBS/B-335	Fisher, Alan	3485/3434	SBS/C-341
Bohman, Charmayne	3522/3522	HFA/C-308	Fleagle, Kenneth	3331/3444	NSM/A-139
Bomser, Alan	3503/3431	SBS/C-325	Forbes, Charles	3448/3437	SBS/A-317
Bond, J. Walter	3580/3398	NSM/B-218	Fornaciari, William	4025/3398	NSM/B-102
Book, Stephen A.	3389/3378	NSM/A-119	Frank, Marianne	3762/3761	FHC/C-003
Bradfield, David	3534/3543	HFA/B-101	Freed, Rodney	3497/3446	SBS/D-312
Brest, David E.	3390/3381	NSM/A-120	Freeman, Raoul	3579/3579	SBS/D-322
Bryan, Ed	3973/3649	SCC/L-149	Garber, Marilyn	3487/3448	SBS/D-304
Bullaro, John	3928/3322	HFA/B-340	Garcia, Eugene	3418/3376	NSM/D-325
Cady, Dave	3489/3448	SBS/D-308	Geller, Lila	3932/3322	HFA/B-328
Calatrello, Robert	3905/3522	HFA/A-307	Giacosie, Robert	3365/3381	NSM/B-106
Carberry, Sue	3763/3893	FHC/B-010	Glendenning, Barbara	3718/3850	ERC/A-218
Carrison, Muriel	4216/3522	HFA/A-303	Goders, John	3969/3310	HFA/B-115
Casten, Carole	3933/3761	HFA/B-315	Gopaul, Paul	3468/3448	SBS/A-309
Chaffee, Lyman	3568/3434	SBS/G-327	Gould, William E.	3397/3378	NSM/A-129
Champion, David	3543/3543	HFA/A-332	Grabiner, Judith	3452/3448	SCC/A-305
Chang, Chi-Lung	3395/3378	NSM/A-123	Gray-Shellberg, Lisa	3538/3427	SBS/G-310
Chang, Chiou H.	3577/3556	SBS/C-318	Greene, Garret	3393/3376	NSM/C-333
Charnofsky, Harold	3439/3431	SBS/B-322	Greenwald, Joel	3574/3551	SBS/A-327
Chi, Lois W.	3401/3381	NSM/E-110	Grenier, Judd	3471/3448	SBS/A-313
Childress, Evelyn T.	3400/3381	NSM/E-326	Groff, Linda J.	3470/3434	SBS/B-325
Chrispin, Barbara	3551/3551	SBS/D-321	Guerrero, Daniel	3661/3444	NSM/D-143
Christie, Robert	3500/3431	SBS/C-338	Gutierrez, Ann	3916/3522	HFA/B-309
Chu, Edward	3557/3557	SBS/B-321	Hagan, William	3883/3328	HFA/E-311
Churchman, David	3770/3435	SBS/B-332	Hall, Forrest	3718/3850	ERC/A-218
Contreras, Max	3904/3522	HFA/A-315	Hanson, Deanna	3832/3832	SCC/E-173
Cooper, James	3961/3522	HFA/B-316	Harris, Michael	3485/3435	SBS/G-326
Cortes, Enrique	3459/3448	SBS/A-307	Harrison, Deborah	3463/3427	SBS/A-329

FULLTIME FACULTY TELEPHONE NUMBERS AND LOCATIONS

(continued)

Name	Telephone Number	Location	Name	Telephone Number	Location
Harshman, Arthur	3965/3310	HFA/B-104	Marsh, George	3473/3427	SBS/A-337
Hart, Garry D.	3394/3378	NSM/A-121	Martin, Wayne	3485/3434	SBS/C-332
Hass, Aaron	3462/3427	SBS/A-333	Mastor, Anthony	3584/3557	SBS/C-314
Hata, Don	3476/3448	SBS/A-301	Matthews, C. Gordon	3411/3378	NSM/A-131
Heifetz, David	3988/3649	SCC/L-149	McCarthy, Gus	3381/3381	NSM/A-124
Heneghan, George	3490/3434	SBS/C-333	McCloskey, Joseph	3573/3557	SBS/C-313
Henry, Jackson	3378/3378	NSM/A-134	McCoy, William	3506/3431	SBS/C-331
Henschel, Diane	3511/3427	SBS/G-307	McEnerney, Kathleen	3979/3748	SHC/E-113
Herne, Peter	3578/3556	SBS/C-322	McGee, Marcella	3992/3557	SBS/B-325
Hill, John	3320/3543	HFA/B-103	McKenna, Irene	3956/3322	HFA/B-341
Hirsch, Gilah	3966/3310	HFA/B-106	Miles, Frank B.	3396/3378	NSM/A-125
Holden, Marjorie	3913/3522	HFA/A-321	Milfs, Milo	3505/3427	SBS/C-329
Hollander, Nancy	3975/3649	SCC/L-149	Milgrim, Herbert	3566/3557	SBS/C-320
Holter, Howard	3451/3448	SBS/A-303	Miller, Christopher	3557/3557	SBS/D-324
Hosakawa, Fumiko	3482/3431	SBS/C-340	Mohamed, Ramona	3655/3641	SBS/A-330
Hovard, Richard	3509/3431	SBS/G-319	Mohr, Burckhard	3938/3322	HFA/B-337
Hsiung, Ruth	4212/3818	SHC/E-108	Moite, Leonard	3492/3446	SBS/D-320
Huber, Robert	4210/3588	UTC/A-201 B	Morafka, David	3407/3381	NSM/E-108
Hughes, Robard	3550/3551	SBS/C-308	Morris, George P.	3496/3551	SBS/C-324
Imai, James	3403/3591	NSM/C-205	Nakagawa, Noboru	3480/3556	SBS/D-310
Ivers, Louise	3967/3310	HFA/B-112	Nasatir, David	3857/3435	SBS/B-333
Jackson, Judith	3925/3522	HFA/A-311	Nash, Harvey	3474/3427	SBS/A-339
Jaffe, Ronald	3556/3556	SBS/D-325	Nashif, Mazin M.	3554/3557	SBS/C-310
Jameson, Charles S.K.	3540/3551	SBS/C-326	Nehrbass, Richard	3502/3551	SBS/C-323
Johnson, John L.	3920/3761	HFA/B-310	Ng, Jolson	3917/3522	HFA/A-309
Johnson, Joyce	3935/3322	HFA/B-339	O'Hara, Michael	3433/3434	SBS/G-326
Johnson, Robert B.	3495/3448	SBS/A-312	Okada, Doris	3522/3522	HFA/A-317
Jones, William	3398/3398	NSM/E-107	Orellana, Sandra L.	3479/3443	SBS/G-323
Jordain, Violet	3934/3322	HFA/B-330	Palmer, Beverly	3467/3427	SBS/A-331
Judge, Dan	3963/3310	HFA/B-110	Palmer, Richard	3562/3429	SBS/B-323
Kalland, Gene	3810/3381	ERC/B-504	Parker-Jones, Joan	3921/3761	HFA/B-311
Kaplan, Jay	3491/3434	SBS/C-330	Paulhe, Peter G.	3498/3435	SBS/B-330
Kidane, Abraham	3507/3446	SBS/C-306	Pena, Ben	3950/3315	HFA/A-325
Kinney, Christine	4214/3629	SHC/E-117	Peters, Anne	3457/3431	SBS/G-317
Kitson, Jack	3465/3465	SBS/B-308	Phillips, Laura M.	3408/3381	NSM/E-112
Krinsky, Eunice	3363/3378	NSM/B-216	Pomerantz, Linda	3488/3448	SBS/D-306
Kuhlmann, Gary	3572/3557	SBS/C-319	Poole, James	3927/3761	HFA/B-312
Kuramoto, Richard	3409/3381	NSM/E-114	Pope, Polly	3478/3443	SBS/G-321
Kuykendall, Ken L.	3483/3443	SBS/C-342	Prescott, Susan	3911/3522	HFA/B-309
La Buhn, Connie	4221/3761	FHC/C-002	Puett, William	3444/3444	NSM/A-144
LaCorte, John	3960/3328	HFA/B-318	Quicker, John	3831/3431	SBS/B-334
LaMarca, Raymond	3955/3313	HFA/E-313	Rankin, David	3939/3322	HFA/B-344
Lance, Larrie L.	4213/3818	SHC/E-112	Raphael, Sharon	3456/3431	SBS/G-313
Larinde, Noreen	3968/3310	HFA/B-102	Ravitz, Abe	3931/3322	HFA/B-336
Larmore, Lawrence	3380/3378	NSM/E-113	Reilly, Thomas	3773/3376	NSM/B-302
Lauerhass, Frances	3315/3316	HFA/A-338	Riddell, Cecilia	3543/3543	HFA/A-332
Laws, Donald	3842/3431	SBS/C-334	Riddell, James	3940/3322	HFA/B-326
Lee, C. W.	3586/3551	SBS/B-310	Riherd, Edwin Mark	3354/3588	UTC/A-201 C
Lee, Keith	3591/3591	NSM/B-206	Riskin, Stephen	3466/3431	SBS/B-328
Lewis, Donald	3743/3328	HFA/B-344	Robinson, Gill	3357/3444	NSM/A-137
Loether, Herman J.	3458/3431	SBS/C-336	Robles, Laura	3413/3381	NSM/B-132
Lopez, Andy	3765/3761	FHC/D-002	Rodney, Peter	3588/3588	UTC/A-101
Lopilato, Carol	3582/3548	SBS/D-325	Romero, Raul	3326/3735	HFA/A-340
Loschen, Leslie	3571/3556	SBS/C-304	Rosen, Larry	3477/3427	SBS/G-311
Lyle, James L.	3412/3376	NSM/B-314	Rosenthal, Ernest	3361/3310	HFA/A-114
Mahon, Michael	3958/3322	HFA/B-324	Ryave, Alan L.	3431/3430	SBS/C-315
Malhotra, Vasisht	3882/3328	HFA/E-309	Ryder, Walter	3570/3579	SBS/B-314
Marienthal, Hal	3936/3313	HFA/A-329	Safer, David	3822/3313	HFA/A-334
Marmor, Solomon	3384/3376	NSM/B-316	Sanchez, Porfirio	3949/3315	HFA/A-331

FULLTIME FACULTY TELEPHONE NUMBERS AND LOCATIONS

(continued)

Name	Telephone Number	Location	Name	Telephone Number	Location
Sando, Ephriam	3941/3322	HFA/B-342	Textor, Alice	4211/3761	GYM/C-108
Sawyer, Daniel	3922/3761	HFA/B-314	Todd, Judy	3461/3427	SBS/A-335
Scherba, Dale	3915/3522	HFA/B-304	Turman, Lynette	3914/3522	HFA/B-307
Schoen, Stanley	3558/3556	SBS/C-312	Udeze, Clement	3469/3448	SBS/A-311
Schoenwald, Ira	3818/3444	SHC/E-103	Unterbrink, Howard	3837/3551	SBS/B-315
Scott, Ruth	3685/3818	SHC/E-103	Vacca, Patricia	3583/3652	SBS/B-316
Seely, Oliver	3383/3376	NSM/B-306	Vanterpool, Rudy	3882/3328	HFA/E-309
Settle, Elizabeth	3718/3850	ERC/A-218	Vaughn, Jack	3896/3588	HFA/B-105
Shafer, Michael	3944/3322	HFA/B-335	Vinovich, George	3945/3313	HFA/A-337
Shannon, Dan	3737/3737	ERC/C-502	Walter, John Paul	3579/3549	SBS/B-313
Shima, Fred	3499/3427	SBS/G-303	Wang, George	3780/3446	SBS/D-310
Shimomisse, Eiichi	3959/3328	HFA/B-322	Webb, Jamie	3387/3376	NSM/B-304
Shore, Terence	3356/3378	NSM/A-135	Weil, Ed	3443/3443	SBS/G-322
Sigurdson, David	3392/3376	NSM/B-210	Weiner, Sydell	3965/3588	HFA/B-104
Simon, Eleanor	3538/3508	SCC/B-145	Weisler, Raymond	3587/3556	SBS/C-302
Simpson, Robin Lyn	3364/3748	SHC/E-115	Welch, James	3748/3748	SHC/E-107
Skindrud, Karlton	3923/3522	HFA/A-319	Wells, Walter	3943/3322	HFA/B-334
Smith, Foraker	3350/3444	NSM/A-140	White, S. Glen	3964/3310	HFA/B-108
Smith, Gregory	3971/3649	SCC/L149B	Wiegmann, Norman A.	3358/3378	NSM/A-136
Smith, Jeff	3444/3444	NSM/A-144	Wiger, George	3376/3376	NSM/B-202
Smith, Lyle	3317/3317	HFA/A-347	Wilcox, Sandra	3512/3427	SBS/G-309
Steiner, Frances	3543/3543	HFA/A-330	Wilk, William	3984/3376	NSM/B-308
Stinson, J. Robert	3438/3448	SBS/A-315	Will, Theodore	3783/3591	NSM/C-203
Stockhammer, Susan	3946/3543	HFA/A-341	Williams, Charles	3386/3398	NSM/E-109
Stricker, Frank	3977/3448	SBS/A-306	Wilson, O. W.	3442/3434	SBS/B-327
Strier, Franklin	3472/3556	SBS/C-303	Wolff, Diana	3924/3522	HFA/B-305
Stroud, Robert	3583/3556	SBS/B-316	Woodington, Donald	3933/3522	HFA/B-315
Sudalnick, James	3704/3705	ERC/C-108	Yamada, Agnes	3322/3322	HFA/E-315
Sullivan, Gerald	3661/3444	NSM/A-144	Yanai, David	3891/3761	GYM/C-108
Sutton, Marilyn P.	3942/3322	HFA/E-307	Yavas, Burhan	3501/3551	SBS/C-321
Sutton, Wiley	3642/3427	SBS/A-332	Yoshida, Kasaku	3567/3557	SBS/C-306
Suzuki, Michiko	3937/3315	HFA/C-301	Zoerner, Cyril	3484/3551	SBS/C-316
Taira, Kathleen	3901/3522	HFA/A-301			



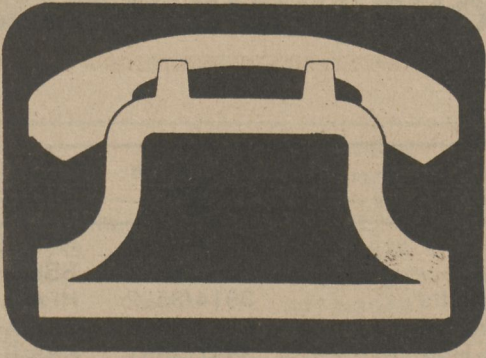

Emergency and Frequently Called Telephone Numbers

Emergency Numbers

DEPARTMENT

PHONE NUMBER

PUBLIC SAFETY

(All Campus Emergencies)**516-3333***

(Open 24 Hours Every Day)

Frequently Called Numbers

DEPARTMENT

PHONE NUMBER

DEPARTMENT

PHONE NUMBER

UNIVERSITY DIRECTORY ASSISTANCE.....	516-3300	LEARNING CENTER	516-3827
ACADEMIC ADVISING	516-3696	GRADUATE STUDIES.....	516-3696
ADMISSIONS AND RECORDS.....	516-3600	HEALTH SERVICES.....	516-3629
BOOKSTORE	516-3789	HOUSING.....	516-3784
BULL'S EYE (Student Newspaper)	516-3687	LIBRARY.....	516-3714
CAFETERIA	516-3814	STUDENT ASSOCIATION	516-3686
CAREER DEVELOPMENT.....	516-3625	STUDENT DEVELOPMENT	516-3625
DISABLED STUDENTS CENTER.....	516-3660	STUDENT PROGRAMS	516-3854
EXTENDED EDUCATION.....	516-3737	STUDENT UNION.....	516-3559
FINANCIAL AID	516-3647	TESTING CENTER	516-3909
INFORMATION CENTER.....	516-3696	THEATRE BOX OFFICE.....	516-3589
		UNIVERSITY RELATIONS.....	516-3787

When using free campus phones, dial only the last four numbers.

*On Jan. 1, 1984, Los Angeles county will go into 911 Emergency Numbers and all police departments will participate in this emergency system.

ATTENTION GRADUATES!!!

Join Your Alumni Association



YES, I would like to join the Alumni Association

NAME _____

ADDRESS _____
street

_____ city _____ state _____ zip

TELEPHONE NUMBER () _____

Graduation year _____ Major _____

July 1, 1984 — June 30, 1985

- \$15 regular \$ 75 affiliate/corporate
 \$150 regular life

Make checks payable to:

CSUDH Alumni Association

MAIL TO:

Director of Alumni Affairs
 and Community Relations
 University Relations Office
 California State University, Dominguez Hills
 Carson, California 90747



INTELLECTUAL LIFE COMMITTEE

WINTER and SPRING 1985 CALENDAR OF EVENTS

NOVEMBER

- Mon. Nov. 5**
12 Noon
HFA A103
Free
- Wed. Nov. 14**
12 Noon
HFA A103
Free
- Thurs. Nov. 15**
12 Noon
Peace Room
- Mon. Nov. 19**
12 Noon
HFA A103
Free
- Fri. Nov. 30**
Time: TBA
Univ. Center
- ANNUAL ALUMNI LECTURE**
Anne F. Wittels
(Humanities and Fine Arts graduate, 1975, 1979) Poet, writer and artist
- ARIS QUIROGA,**
Guitarist
Outstanding performer of Brazilian music.
- SABBATICAL LEAVE FORUM**
School of Humanities & Fine Arts, moderated by Dean Hansonia Caldwell *plus* School of Management moderated by Dean Ron Lemos
- HUMANIST PERSPECTIVES ON CONTEMPORARY ISSUES**
- Informal Dialogue With Members of the National Black Caucus of State Legislators**

DECEMBER

- Sun. Dec. 2**
7:30 p.m.
Univ. Theatre
Free
- CARSON/DOMINGUEZ HILLS SYMPHONY ORCHESTRA** with WILLIAM BROWN, tenor, in a performance of opera excerpts

JANUARY

- Mon. Jan. 14**
12 Noon
HFA A103
Free
- Thurs. Jan. 24**
12 Noon
Peace Room
Free
- Sat. Jan. 26**
8:00 p.m.
Univ. Theatre
\$5 Gen.,
\$3 Students
- Mon. Jan. 28.**
7:30 p.m.
Univ. Theatre
Free
- STEVEN LOZA,** lecturer of Music, UCLA, *Latin America Musicology*
- SABBATICAL LEAVE FORUM**
School of Social & Behavioral Sciences, Part I moderated by Dean Joann Fenton
- MASSACHUSETTS INSTITUTE OF TECHNOLOGY SHAKESPEARE ENSEMBLE** in *Twelfth Night*, Co-Sponsored by the Massachusetts Institute of Technology Alumni Club of Southern California
- DR. BRUNO BETTELHEIM,** noted child psychologist and author, *Modern Family and its Problems*

FEBRUARY

- Sat. Feb. 2**
2:30 p.m.
Univ. Theatre
\$3 Gen.,
\$2 Students
- Mon. Feb. 11**
12 Noon
HFA A103
Free
- Sat. Feb. 2**
2:30 p.m.
Univ. Theatre
\$3 Gen.,
\$2 Students
- CSUDH/LOS ANGELES MUSIC CENTER** *Lively Arts Family Theatre* SUPERCUSSION PLUS, Co-Sponsored with CSUDH Foundation.
- DR. HERBERT SCHILLER,** Professor of Communications, U.C. San Diego, Co-Sponsored with CSUDH Music Department.
The Growing Importance of Information in International Affairs

MARCH

- Sun. Mar. 3**
(Kick-off
Women's Week)
7:00 p.m.
Playbox Theatre
- Mon. Mar. 4**
12 Noon
HFA A103
Free
- MAIDEN VOYAGE** - A concert by a rare women's jazz ensemble - Co-Sponsored with the CSUDH Alumni Assoc.
Free
- GLORIA LOTHROP,** Ph.D., An illustrated historical lecture.
Women in the History of Los Angeles

- Tues. Mar. 5**
12 Noon
HFA A103
Free
- Mon. Mar. 11**
12 Noon
HFA A103
Free
- Mon. Mar. 11**
2:30 p.m.
HFA A103
Free
- Thurs. Mar. 14**
7:30 p.m.
Univ. Theatre
Free
- Thurs. Mar. 14**
12 Noon
Peace Room
Free
- DEVY BUCHEN,** soprano and
ALTHEA WAITES, piano in a concert of music by women composers.
- BETTINNA APTHEKER,** professor, UC Santa Cruz *Women's Everyday Lives: Culture, Community and Resistance*
Co-Sponsored with CSUDH Women's Center.
- HUMANIST PERSPECTIVES ON CONTEMPORARY ISSUES**
- BIRUTE GALDIKAS,** Ph.D., noted Primatologist
Research on the Behavior and Ecology of the Wild Orangutans of Borneo.
- SABBATICAL LEAVE FORUM**
School of Social & Behavioral Sciences, Part II Moderated by Dean Joann Fenton

APRIL

- Sat. Apr. 20**
2:30 p.m.
Univ. Theatre
\$3 Gen.,
\$2 Students
- CSUDH & THE LOS ANGELES MUSIC CENTER** present the *Lively Arts Family Theatre* the AMAN FOLK FESTIVAL plus the MAGIC OF MIME featuring Tina Lenert. Tina Lenert will also conduct a workshop for students (limited to the first 50 requests) at 4:00 p.m. in the Green Room of the University Theatre. For Reservations, please call (213) 516-3993. Co-Sponsored with CSUDH Foundation.

MAY

- Thurs. May 9**
12 Noon
Peace Room
Free
- Mon. May 13**
12 Noon
HFA A103
Free
- Tues. May 14**
12 Noon
Caf. Patio
Free
- Wed. May 15**
12 Noon
Caf. Patio
Free
- Thurs. May 16**
12 Noon
Caf. Patio
Free
- SABBATICAL LEAVE FORUM**
School of Science, Mathematics & Technology, moderated by Dean Sam Wiley
- POETRY ALIVE FESTIVAL**
Readings by professional poets
- POETRY ALIVE FESTIVAL**
Readings by students, faculty & staff.
- POETRY ALIVE FESTIVAL**
Readings by students, faculty & staff.
- POETRY ALIVE FESTIVAL**
Readings by professional poets.

For More Information, Contact
CSUDH Intellectual Life Committee
1000 East Victoria St. • Carson, CA 90747
(213) 516-3993

The Intellectual Life Committee 1984-85 Season is made possible by the Instructionally-Related Activities Fee (IRA) and grants from Northrop Corp., Toyota Motor Sales, U.S.A., Inc., and CSUDH Foundation.

California State University, Dominguez Hills

WOMEN'S DIALOGUE ASSOCIATES

present the

1984 - 85 Dialogue Luncheon Series

December 6, 1984

Death and Dying

Facilitators: *Marilyn Sutton*, Ph.D., Professor of English, CSUDH
Sandy Wilcox, Ph.D., Professor of Psychology, CSUDH

*January 10, 1985

Women Aging in America: Is There Life After 40?

Facilitator: *Eleanor Simon*, Ph.D., Professor of Psychology, CSUDH

February 5, 1985

Breast Cancer - We're Making Progress!

Facilitator: *Ms. Betsy Biggins*, Breast Examination Training Center, Torrance Memorial Hospital

March 7, 1985

Androgyny: An Ideal or a Myth?

Facilitator: *Nancy Grimes*, Lecturer of Philosophy, CSUDH

April 11, 1985

Development Theory

Facilitators: *Sue Gemmell*, Ph.D., Dean of University College, CSUDH
Larry Gray, Student Development, CSUDH

May 9, 1985

Women in Love: From Rational to Irrational

Facilitator: *Beverly Palmer*, Ph.D., Professor of Psychology, CSUDH

All Luncheon/Dialogues are held in the University Center from 11:45 a.m. to 1:30 p.m. Please join us. For more information about how you can participate in this continuing dialogue, please write or call:

Dr. Hansonia Caldwell, Dean of Humanities & Fine Arts
California State University, Dominguez Hills Carson, California 90747 (213) 516-3993

*JANUARY LUNCHEON MEETING WILL BE HELD AT THE TORRANCE PUBLIC LIBRARY MEETING ROOM, 3301 Torrance Boulevard, Torrance, CA 90503. All other luncheons will be held on campus.



WINTER 1985 GENERAL STUDIES COURSES

= EVENING CLASSES

DEPARTMENT AND NUMBER SEC.	TITLE	INSTRUCTOR	FOOT- NOTES	DAYS	HOURS	UNIT	BLDG/ROOM
BASIC SKILLS							
Composition							
+ENG 100 01	FRESHMAN COMPOSITION I	J JOHNSON	75	TTH	7:30 - 9:10AM	4.0	HFA A227
+ENG 100 02	FRESHMAN COMPOSITION I	J JOHNSON	75	MW	9:20 - 11:00AM	4.0	HFA A227
+ENG 100 03	FRESHMAN COMPOSITION I	E SANDO	75	MW	11:10 - 12:50PM	4.0	HFA A230
+ENG 100 04	FRESHMAN COMPOSITION I	J RIDDELL	75	TTH	1:00 - 2:40PM	4.0	HFA A230
+ENG 100 05	FRESHMAN COMPOSITION I	E SANDO	75	MW	2:50 - 4:30PM	4.0	HFA A227
+ENG 100 06	# FRESHMAN COMPOSITION I	J RIDDELL	75	TTH	# 4:40 - 6:20PM	4.0	HFA A224
+ENG 100 07	# FRESHMAN COMPOSITION I		75	MW	# 8:20 - 10:00PM	4.0	HFA A223
+ENG 100 08	FRESHMAN COMPOSITION I ESL		75	TTH	2:50 - 4:30PM	4.0	HFA A223
+ENG 101 01	FRESHMAN COMPOSITION II		76	TTH	7:30 - 9:10AM	4.0	ERC E127
+ENG 101 02	FRESHMAN COMPOSITION II		76	MW	9:20 - 11:00AM	4.0	ERC E127
+ENG 101 03	FRESHMAN COMPOSITION II		76	TTH	9:20 - 11:00AM	4.0	ERC E127
+ENG 101 04	FRESHMAN COMPOSITION II ESL		76	TTH	11:10 - 12:50PM	4.0	HFA A227
+ENG 101 05	FRESHMAN COMPOSITION II	M MAHON	76	MW	1:00 - 2:40PM	4.0	HFA A227
+ENG 101 06	FRESHMAN COMPOSITION II		76	TTH	1:00 - 2:40PM	4.0	HFA A221
+ENG 101 07	FRESHMAN COMPOSITION II	M MAHON	76	MW	2:50 - 4:30PM	4.0	HFA A230
+ENG 101 08	# FRESHMAN COMPOSITION II		76	MW	# 4:40 - 6:20PM	4.0	HFA A227
+ENG 101 09	# FRESHMAN COMPOSITION II		76	MW	# 8:20 - 10:00PM	4.0	HFA A228
+ENG 101 10	# FRESHMAN COMPOSITION II		76	TTH	# 6:30 - 8:10PM	4.0	HFA A221
SMC 107 01	# WRITING ADJUNCT	P HOOVLER	14	M	# 4:40 - 5:30PM	2.0	SC E153
SMC 107 02	WRITING ADJUNCT	P HOOVLER	14	TBA	TBA	2.0	TBA
SMC 107 03	WRITING ADJUNCT	D HEATH	14	T	9:20 - 10:10AM	2.0	SC E145
SMC 107 04	WRITING ADJUNCT	D HEATH	14	TBA	TBA	2.0	TBA
Quantitative Reasoning							
+MAT 020 01	ALGEBRA	CHANG		MW	7:30 - 9:10AM	4.0	NSM C221
+MAT 020 02	ALGEBRA	EVETT		TTH	9:20 - 11:00AM	4.0	NSM C213
+MAT 020 03	ALGEBRA	CHANG		MW	11:10 - 12:50PM	4.0	SBS E122
+MAT 020 04	ALGEBRA	SANDIFER		TTH	11:10 - 12:50PM	4.0	SBS B215
+MAT 020 05	ALGEBRA			MW	1:00 - 2:40PM	4.0	NSM C213
+MAT 020 06	ALGEBRA	ARMACOST		TTH	2:50 - 4:30PM	4.0	SBS B215
+MAT 020 07	# ALGEBRA	VAN GUILDER		TTH	# 4:40 - 6:20PM	4.0	SBS F121
+MAT 020 08	# ALGEBRA	BARROW		MW	# 8:20 - 10:00PM	4.0	SBS G126
Logical Thinking							
PHI 120 01	LOGICAL THINKING	P REDDAM	24	MW	7:30 - 9:10AM	4.0	HFA A324
PHI 120 02	LOGICAL THINKING	D BAKER	24	TTH	9:20 - 11:00AM	4.0	HFA A228
PHI 120 03	LOGICAL THINKING	R LEE	24	MW	11:10 - 12:50PM	4.0	HFA A228
PHI 120 04	LOGICAL THINKING	N GRIMES	24	TTH	11:00 - 12:50PM	4.0	HFA A324
PHI 120 05	# LOGICAL THINKING	J SENDRY	24	TTH	# 4:40 - 6:20PM	4.0	HFA A219
PHI 120 06	# LOGICAL THINKING	R VANDERPOOL	24	MW	# 6:30 - 8:10PM	4.0	HFA A324
PSY 110 01	THINKING & LOGICAL REASON	G MARSH		MW	11:10 - 12:50PM	4.0	SBS A232
PSY 110 02	# THINKING & LOGICAL REASON	G MARSH		MW	# 4:40 - 6:20PM	4.0	SBS A232
SMC 110 01	GEN STU BASIC SKILLS I: MICROCOMPUTERS & LOGIC HONORS	K GASH	80	M W	9:20 - 11:00AM 9:20 - 11:00AM	4.0	SC E143 SC E139
SMC 110 02	GEN STU BASIC SKILLS I: FIGURES CAN LIE	E BRYAN		TTH	2:50 - 4:30PM	4.0	SC E149
Oral Communication							
THE 120 01	FUNDAMENTALS OF SPEECH	S WEINER		MW	11:10 - 12:50PM	2.0	HFA A224
THE 120 02	FUNDAMENTALS OF SPEECH	S WEINER		TTH	1:00 - 2:40PM	2.0	NSM C235
THE 120 03	FUNDAMENTALS OF SPEECH	C WALKER		MW	1:00 - 2:40PM	2.0	ERC A121

Footnote definitions can be found at end of course listing section.

+Consult current University Catalog for course prerequisite(s).

DEPARTMENT AND NUMBER SEC.	TITLE	INSTRUCTOR	FOOT-NOTES	DAYS	HOURS	UNIT	BLDG/ROOM
Library Skills							
LIB 150 01	LIB SKILLS AND STRATEGIES	E SETTLE		M	1:00 - 2:40PM	2.0	ERC A135
LIB 150 02	# LIB SKILLS AND STRATEGIES	C BALDWIN		TH	# 8:20 - 10:00PM	2.0	ERC A121
LIB 150 03	LIB SKILLS AND STRATEGIES	F HALL		W	9:20 - 11:00AM	2.0	ERC A135

AREA OF THE HUMANITIES

Required

HUM 100 01	INTRODUCTN TO HUMANITIES	L FEUER		MW	9:20 - 11:00AM	4.0	HFA A324
HUM 100 02	# INTRODUCTN TO HUMANITIES	J AULD		TTH	# 4:40 - 6:20PM	4.0	HFA A324
HUM 100 03	INTRODUCTN TO HUMANITIES	L GELLER		MW	11:10 - 12:50PM	4.0	HFA A324
HUM 100 04	INTRODUCTN TO HUMANITIES	M SUTTON		TTH	1:00 - 2:40PM	4.0	HFA A324

Cross-Cultural Perspectives

+FRE 120 01	SECOND YEAR FRENCH			MW	11:10 - 12:50PM	4.0	HFA A211
MAS 100 01	AMER-EUROPE CULT/HIS SYN	P SANCHEZ		MW	9:20 - 11:00AM	4.0	HFA A223
+SPA 121 01	# FIFTH-QUARTER SPANISH	R ROMERO		MW	# 4:40 - 6:20PM	4.0	HFA A223
SPA 151 01	INTRO TO HISPANIC CULTURE	R ROMERO	33	MW	11:10 - 12:50PM	4.0	ERC G149

Aesthetic/Perceptual Training

ART 100 01	LOOKING AT ART	J GILSON		MW	9:20 - 11:10AM	4.0	ERC G149
ART 100 02	LOOKING AT ART HONORS	M LARINDE		TTH	1:00 - 2:40PM	4.0	ERC G149
ENG 130 01	LITERARY PERCEPTIONS	J VAUGHN		TTH	9:20 - 11:00AM	4.0	HFA A229
ENG 130 02	# LITERARY PERCEPTIONS	W WELLS		MW	# 8:20 - 10:00PM	4.0	HFA A229
MUS 100 01	INTRODUCING MUSIC	S STOCKHAMMER		MW	9:20 - 11:00AM	4.0	HFA A202
MUS 100 02	INTRODUCING MUSIC	D CHAMPION		TTH	11:10 - 12:50PM	4.0	HFA A202
THE 100 01	TELEVISION FILM & THEATRE	R HUBER	12	TTH	9:20 - 11:00AM	4.0	SC J127

Critical Discipline

PHI 102 01	HUMANITY, NATURE & GOD	C FAY		MW	9:20 - 11:00AM	4.0	HFA A228
PHI 102 02	HUMANITY, NATURE & GOD	W HAGAN		TTH	2:50 - 4:30PM	4.0	HFA A324
PHI 102 03	# HUMANITY, NATURE & GOD	W HAGAN		TTH	# 8:20 - 10:00PM	4.0	HFA A324
SMC 130 01	GEN ST CIVILIZATIONS I: LIT AS EVIDENCE SOC VALUE	L FEUER		MW	11:10 - 12:50PM	4.0	SC E143

Opportunities for Creativity

ART 101 01	EXPERIENCING CREATIVE ART	G HIRSCH		TTH	11:10 - 12:50PM	4.0	HFA A228
ART 101 02	# EXPERIENCING CREATIVE ART	G WHITE		MW	# 6:30 - 8:10PM	4.0	ERC G149
MUS 150 01	# READING & WRITING SONGS	S STOCKHAMMER		MW	# 6:30 - 8:10PM	4.0	HFA A229
PHI 101 01	VALUES AND SOCIETY	C FAY		MW	1:00 - 2:40PM	4.0	HFA A324
PHI 101 02	VALUES AND SOCIETY	E SHIMONISSE		TTH	1:00 - 2:40PM	4.0	SBS B209
PHI 101 03	# VALUES AND SOCIETY	E SHIMONISSE		TTH	# 6:30 - 8:10PM	4.0	HFA A324
SMC 132 01	GEN ST CIVILIZATIONS II: CREATIVITY & MASS CULTURE	K MC MAHON		TTH	9:20 - 11:00AM	4.0	SC E143

AREA OF THE NATURAL SCIENCES

(SCIENCE MAJORS AND MINORS SHOULD CHECK WITH A FACULTY ADVISOR FOR THE APPROPRIATE COURSE TO TAKE IN THIS CATEGORY.)

Nature and Methodology of the Natural Sciences

PHY 100 01	PATTERNS IN NATURE	T WILL		MW	11:10 - 12:50PM	4.0	NSH C221
PHY 100 02	# PATTERNS IN NATURE	J INAI		MW	# 6:30 - 8:10PM	4.0	NSH C221

Important Results of Scientific Inquiry

BIO 102 01	GENERAL BIOLOGY	D SOLEYMANI	17	MW	7:30 - 8:45AM	4.0	NSH B252
BIO 102 02	# GENERAL BIOLOGY		17	MW	# 5:00 - 6:15PM	4.0	NSH B252

Footnote definitions can be found at end of course listing section.
+Consult current University Catalog for course prerequisite(s).

DEPARTMENT AND NUMBER SEC.	TITLE	INSTRUCTOR	FOOT-NOTES	DAYS	HOURS	UNIT	BLDG/ROOM
AREA OF THE NATURAL SCIENCES (Continued)							
Important Results of Scientific Inquiry (Continued)							
BIO 102 03	GENERAL BIOLOGY	H ARORA	17	TTH	1:00 - 2:15PM	4.0	NSM B292
BIO 102 04 #	GENERAL BIOLOGY	R GIACOSIE	17	TTH	# 8:20 - 9:35PM	4.0	NSM B292
BIO 102 01 L	GENERAL BIOLOGY LAB			M	9:20 - 11:50AM		NSM B110
BIO 102 02 L	GENERAL BIOLOGY LAB	L ROBLES		M	2:00 - 4:30PM		NSM B110
BIO 102 03 L#	GENERAL BIOLOGY LAB RESERVED FOR BIO 102-02,4			M	# 6:30 - 9:00PM		NSM B110
BIO 102 04 L	GENERAL BIOLOGY LAB	H ARORA		T	8:30 - 11:00AM		NSM B110
BIO 102 05 L	GENERAL BIOLOGY LAB	R GIACOSIE		T	2:50 - 5:20PM		NSM B110
BIO 102 06 L	GENERAL BIOLOGY LAB			W	9:20 - 11:50AM		NSM B110
BIO 102 07 L	GENERAL BIOLOGY LAB			W	2:00 - 4:30PM		NSM B110
BIO 102 08 L#	GENERAL BIOLOGY LAB RESERVED FOR BIO 102-02,4			W	# 6:30 - 9:00PM		NSM B110
BIO 102 09 L	GENERAL BIOLOGY LAB	H ARORA		TH	9:20 - 11:50AM		NSM B110
BIO 102 10 L	GENERAL BIOLOGY LAB			F	9:20 - 11:50AM		NSM B110
CHE 102 01	CHEMISTRY FOR THE CITIZEN			MW	9:20 - 11:00AM	4.0	NSM C221
CHE 102 02	CHEMISTRY FOR THE CITIZEN			MW	1:00 - 2:40PM	4.0	NSM B292
CHE 102 03 #	CHEMISTRY FOR THE CITIZEN	V SEKLEMIAN		MW	# 4:40 - 6:20PM	4.0	NSM C221
CHE 102 04	CHEMISTRY FOR THE CITIZEN	D DOBYNS		TTH	11:10 - 12:50PM	4.0	NSM B292
CHE 102 05 #	CHEMISTRY FOR THE CITIZEN			TTH	# 6:30 - 8:10PM	4.0	NSM B292
EAR 100 01 #	INTRO TO EARTH SCIENCES	J WEBB	12	MW	# 6:30 - 8:10PM	4.0	NSM C239
EAR 100 02	INTRO TO EARTH SCIENCES	D SIGURDSON	12	TTH	1:00 - 2:40PM	4.0	NSM C221
+EAR 101 01 L	EARTH SCIENCES LABORATORY	D SIGURDSON	12	TTH	3:15 - 4:30PM		NSM B234

AREA OF THE SOCIAL SCIENCES

Individual Perspectives

PSY 101 01	GEN ST:UNDERSTAND HUM BEH	D SEARS		TTH	7:30 - 9:10AM	4.0	SBS B238
PSY 101 02	GEN ST:UNDERSTAND HUM BEH	L GRAY-SHELLBERG		MW	9:20 - 11:00AM	4.0	SBS B238
PSY 101 03	GEN ST:UNDERSTAND HUM BEH	F SHIMA		TTH	11:10 - 12:50PM	4.0	SBS B140
SOC 101 01	THE INDIVIDUAL IN SOCIETY	D LAWS		TTH	9:20 - 11:00AM	4.0	ERC D131
SOC 101 02 #	THE INDIVIDUAL IN SOCIETY	A RYAVE		MW	# 6:30 - 8:10PM	4.0	SBS B238
SOC 101 03	THE INDIVIDUAL IN SOCIETY	A RYAVE		MW	1:00 - 2:40PM	4.0	SBS F125

Groups and Society

ANT 100 01	THE HUMAN ADVENTURE:	E WEIL		MW	9:20 - 11:00AM	4.0	SBS A144
ANT 100 02 #	THE HUMAN ADVENTURE:	P POPE		TTH	# 4:40 - 6:20PM	4.0	SBS A144
ECO 100 01	GENERAL STUDIES ECONOMICS	R FREED		MW	2:50 - 4:30PM	4.0	SBS B110
SNC 120 01	GEN STU HUMAN STUDIES I: JUSTICE, LAW & DISPUTES HONORS	H GARDER	80	F	9:20 - 12:50PM	4.0	SC E143
SNC 120 02	GEN STU HUMAN STUDIES I: COMPLEX SOCIETIES AFRICA	D HEATH		MW	7:30 - 9:10AM	4.0	SC E143
SOC 102 01	UNDERSTAND SOC RELATIONS	A BOMSER		MW	11:10 - 12:50PM	4.0	SBS D121
SOC 102 02	UNDERSTAND SOC RELATIONS	S RISKIN		MW	2:50 - 4:30PM	4.0	SBS A104
SOC 102 03	UNDERSTAND SOC RELATIONS	R HOVARD		TTH	1:00 - 2:40PM	4.0	ERC D131

Global Perspectives

GEO 100 01	EARTH-THE HUMAN HOME I	J STINSON		MW	11:10 - 12:50PM	4.0	SBS A104
GEO 100 02	EARTH-THE HUMAN HOME I	R JOHNSON		TTH	11:10 - 12:50PM	4.0	ERC D131
POL 100 01	GEN ST:WORLD PERSPECTIVES	L GROFF		MW	9:20 - 11:00AM	4.0	SBS A210
POL 100 02	GEN ST:WORLD PERSPECTIVES	L CHAFFEE		TTH	1:00 - 2:40PM	4.0	SBS F125
POL 100 03 #	GEN ST:WORLD PERSPECTIVES	L GROFF		MW	# 6:30 - 8:10PM	4.0	SBS D125

Historical Perspectives

ANT 115 01	INTRO TO ARCHAEOLOGY	E WEIL		MW	11:10 - 12:50PM	4.0	SBS A144
ANT 115 02	INTRO TO ARCHAEOLOGY	S ORELLANA		TTH	11:10 - 12:50PM	4.0	SBS A144
HIS 100 01	PERSPECTIVE ON THE PRESNT	D CADY		TTH	7:30 - 9:10AM	4.0	SBS B140
HIS 100 02	PERSPECTIVE ON THE PRESNT	D HATA		MW	1:00 - 2:40PM	4.0	SBS B110
HIS 111 01	WESTERN WORLD: MODERN EXP	H HOLTER		TTH	11:10 - 12:50PM	4.0	SBS F125

DEPARTMENT AND NUMBER SEC.	TITLE	INSTRUCTOR	FOOT- NOTES	DAYS	HOURS	UNIT	BLDG/ROOM
THE WHOLE PERSON							
HEA 100 01	CONT PERSONAL HEA MGMT	C KINNEY		M	1:00 - 2:40PM	2.0	ERC 8130
HEA 100 02	CONT PERSONAL HEA MGMT	C KINNEY		T	1:00 - 2:40PM	2.0	SC E149
PED 135 01	HEALTHFUL LIVING	A LOPEZ	34	MW	7:30 - 9:10AM	4.0	NSM C235
PED 135 02	HEALTHFUL LIVING	J POOLE	34	MW	9:20 - 11:00AM	4.0	ERC 8130
PED 135 03	HEALTHFUL LIVING	A MARICH	34	TTH	11:10 - 12:50PM	4.0	ERC 8130
REC 101 01	DIMENSIONS OF LEISURE	D SAWYER		TTH	11:10 - 12:00PM	2.0	SBS 6122
REC 101 02	DIMENSIONS OF LEISURE	D SAWYER		MW	1:00 - 1:50PM	2.0	SC E157
REC 101 03	DIMENSIONS OF LEISURE	D SAWYER		MW	9:20 - 10:10AM	2.0	SC E157
SBS 101 01	PERSONAL & SOCIAL GROWTH		25	MW	1:00 - 1:50PM	2.0	SBS 0225

UPPER DIVISION INTEGRATIVE STUDIES

Integrative Studies in the Humanities

+HUM 210 01	KEY CONCEPTS PERSP. DEATH & DYING	M SUTTON		TTH	11:10 - 12:50PM	4.0	HFA A219
+HUM 212 01	KEY MOVEMENTS CIVIL RIGHTS MOVEMENT IN THE SIXTIES	P GOPAUL		MW	6:30 - 8:10PM	4.0	HFA A219

Integrative Studies in Natural Sciences

SNT 210 01	SCIENCE AND TECHNOLOGY	E GARCIA		MW	2:50 - 4:30PM	4.0	NSM 8252
SNT 210 02	SCIENCE AND TECHNOLOGY	J LYLE		TTH	9:20 - 11:00AM	4.0	NSM 8252
+SNT 214 01	INTRODUCTION TO COSMOLOGY	A EVETT		MW	11:10 - 12:50PM	4.0	SBS 8215
+SNT 214 02	INTRODUCTION TO COSMOLOGY	K LEE		TTH	6:30 - 8:10PM	4.0	NSM C221

Integrative Studies in Cultural Pluralism

ANT 235 01	COMPARATIVE CULTURES	S ORELLANA		TTH	1:00 - 2:40PM	4.0	SBS A144
ANT 289 01	TRANSMISSION OF CULTURE	K KUYKENDALL		TTH	9:20 - 11:00AM	4.0	SBS A144
ENG 210 01	THE STUDY OF LANGUAGE	R BEYM		TTH	11:10 - 12:50PM	4.0	HFA A223
ENG 210 02	THE STUDY OF LANGUAGE	C DUNCAN-ROSE		MW	6:30 - 8:10PM	4.0	HFA A223
SPA 210 01	THE STUDY OF LANGUAGE	R BEYM	33	TTH	11:10 - 12:50PM	4.0	HFA A223
SPA 210 02	THE STUDY OF LANGUAGE	C DUNCAN-ROSE	33	MW	6:30 - 8:10PM	4.0	HFA A223
+ENG 217 01	SOCIOLING: BLACK ENGLISH	C DUNCAN-ROSE		MW	2:50 - 4:30PM	4.0	HFA A229
HIS 242 01	AFRO-AMERICAN: RECON PRES	P GOPAUL	25	MW	4:40 - 6:20PM	4.0	SBS 8110
HIS 248 01	HIST MEX-AMER PEOPLE II	E CORTES	25	MW	6:30 - 8:10PM	4.0	ERC D131
HIS 248 01	HIST MEX-AMER PEOPLE II	E CORTES	25	MW	6:30 - 8:10PM	4.0	ERC D131
MUS 201 01	MUSIC IN WORLD CULTURES	C RIDDELL		TTH	11:10 - 12:50PM	4.0	HFA A204
POL 228 01	CULT PLURALISM IN AMER POL	A FISHER		MW	6:30 - 8:10PM	4.0	SBS 8203
POL 243 01	POLI BEH IN LATIN AMERICA	L CHAFFEE		TTH	11:10 - 12:50PM	4.0	SBS D121
PSY 283 01	PSYCH OF BLACK EXPERIENCE	D SEARS		MW	9:20 - 11:00AM	4.0	ERC D131
PSY 283 01	PSYCH OF BLACK EXPERIENCE	D SEARS		MW	9:20 - 11:00AM	4.0	ERC D131
SOC 222 02	SOC ENVIRON OF EDUCATION	P PAULHE		TTH	6:30 - 8:10PM	4.0	HFA A219
SOC 231 01	MINORITY RACIAL ETHNC REL	W MCCDY		MW	1:00 - 2:40PM	4.0	ERC D131
SOC 231 02	MINORITY RACIAL ETHNC REL	W MCCDY		MW	4:40 - 6:20PM	4.0	SBS 8238

WINTER CLASS SCHEDULE

# = EVENING CLASSES	SC = SMALL COLLEGE
ERC = EDUCATIONAL RESOURCES CENTER	SHC = STUDENT HEALTH CENTER
FH = FIELD HOUSE	SRT = SOUTHWEST REGIONAL TRAILER
HFA = HUMANITIES AND FINE ARTS	UT = UNIVERSITY THEATRE
NSM = NATURAL SCIENCES & MATHEMATICS	TBA = TO BE ARRANGED
SBS = SOCIAL AND BEHAVIORAL SCIENCES	

= EVENING CLASSES

DEPARTMENT AND NUMBER SEC.	TITLE	INSTRUCTOR	FOOT-NOTES	DAYS	HOURS	UNIT	BLDG/ROOM
AFRO-AMERICAN STUDIES							
HIS 242 01	# AFRO-AMERICAN RECON PRES	P GOPAUL	25	MW	# 4:40 - 6:20PM	4.0	SBS B110
HIS 276 01	AFRICA COLONIAL INDEPEND	C UDEZE		MW	11:10 - 12:50PM	4.0	SBS A110
PSY 203 01	PSYCH OF BLACK EXPERIENCE	D SEARS		MW	9:20 - 11:00AM	4.0	ERC D131
SOC 231 01	MINORITY RACIAL ETHNIC REL	W MCCOY		MW	1:00 - 2:40PM	4.0	ERC D131
SOC 231 02	# MINORITY RACIAL ETHNIC REL	W MCCOY		MW	# 4:40 - 6:20PM	4.0	SBS B238
ENG 244 01	AFRO-AMERICAN PROSE	J JOHNSON		TTH	11:10 - 12:50PM	4.0	HFA A221

ANTHROPOLOGY

ANT 100 01	THE HUMAN ADVENTURE:	E WEIL		MW	9:20 - 11:00AM	4.0	SBS A144
ANT 100 02	# THE HUMAN ADVENTURE:	P POPE		TTH	# 4:40 - 6:20PM	4.0	SBS A144
ANT 115 01	INTRO TO ARCHAEOLOGY	E WEIL		MW	11:10 - 12:50PM	4.0	SBS A144
ANT 115 02	INTRO TO ARCHAEOLOGY	S ORELLANA		TTH	11:10 - 12:50PM	4.0	SBS A144
ANT 210 01	# PSYCHOLOGICAL ANTHRO	K KUYKENDALL		MW	# 6:30 - 8:10PM	4.0	SBS A104
ANT 212 01	LANGUAGE AND CULTURE	L MILLER		MW	2:50 - 4:30PM	4.0	SBS A144
ANT 215 01	# MAGIC & RELIGION	K KUYKENDALL		MW	# 4:40 - 6:20PM	4.0	SBS A144
ANT 224 01	TOUR & TRAVEL ANTHRO PERS	E WEIL		S	9:00 - 12:40PM	4.0	SBS A144
ANT 232 01	THE ANCIENT MAYA	S ORELLANA		TTH	2:50 - 4:30PM	4.0	SBS A104
ANT 235 01	COMPARATIVE CULTURES	S ORELLANA		TTH	1:00 - 2:40PM	4.0	SBS A144
ANT 241 01	# FOLKLORE	P POPE		TTH	# 6:30 - 8:10PM	4.0	SBS A144
+ANT 246 01	ANTHRO THEORIES OF BEHAV	P POPE		MW	1:00 - 2:40PM	4.0	SBS A144
ANT 289 01	TRANSMISSION OF CULTURE	K KUYKENDALL		TTH	9:20 - 11:00AM	4.0	SBS A144
ANT 298 01	INDEPENDENT STUDY		31 65	TBA	TBA	2.0	TBA
ANT 298 02	INDEPENDENT STUDY		31 65	TBA	TBA	4.0	TBA
ANT 298 03	INDEPENDENT STUDY		31 65	TBA	TBA	4.0	TBA

ART

ART 100 01	LOOKING AT ART	J GILSON		MW	9:20 - 11:10AM	4.0	ERC G149
ART 100 02	LOOKING AT ART HONORS	N LARINDE		TTH	1:00 - 2:40PM	4.0	ERC G149
ART 101 01	EXPERIENCING CREATIVE ART	G HIRSCH		TTH	11:10 - 12:50PM	4.0	HFA A228
ART 101 02	# EXPERIENCING CREATIVE ART	G WHITE		MW	# 6:30 - 8:10PM	4.0	ERC G149
ART 111 01	# INTRO TO WESTERN ART II	A HARSHMAN		MW	# 4:40 - 6:20PM	4.0	ERC G149
+ART 150 01	# CERAMICS I	J GILSON	42	MW	# 6:30 - 9:00PM	3.0	HFA A118
ART 165 01	BEGINNING PRINTMAKING	C LECLEIRE	42	F	9:00 - 2:30PM	3.0	HFA A115
+ART 172 01	ART STRUCTURE III	G WHITE		MW	2:00 - 4:30PM	3.0	HFA C104
ART 175 01	ART MATERIALS & METHODS	J GODERS		MW	11:10 - 1:40PM	3.0	HFA D104
ART 201 01	# ARTS/CPAFTS FOR NON-MAJOR	G HIRSCH		TTH	# 5:40 - 8:10PM	4.0	HFA A115
+ART 243 01	PRODUCTION TECHNIQUES I	B BAKER	42	TTH	12:10 - 2:40PM	3.0	HFA C104
+ART 245 01	GRAPHIC DESIGN II	B BAKER	42	MW	8:30 - 11:00AM	3.0	HFA C104
+ART 248 01	ILLUSTRATION	B BAKER		TTH	9:20 - 11:50AM	3.0	HFA C104
+ART 251 01	GRAPHIC DESIGN III	B BAKER		MW	8:30 - 11:00AM	3.0	HFA C104
ART 255 01	COMPUTER AIDED GRAPHICS I	STAFF		TTH	2:50 - 5:20PM	4.0	SC E139
+ART 261 01	# CERAMICS II	J GILSON	42	MW	# 6:30 - 9:00PM	3.0	HFA A118
+ART 271 01	DRAWING I	G HIRSCH		TTH	2:50 - 5:20PM	3.0	HFA C103
+ART 276 01	INTAGLIO I	L LECLEIRE	42	MW	8:30 - 11:00AM	3.0	HFA A115
+ART 280 01	-PAINTING I	G WHITE		MW	11:10 - 1:40PM	3.0	HFA A106

Footnote definitions can be found at end of course listing section.
+Consult current University Catalog for course prerequisite(s).

DEPARTMENT AND NUMBER SEC.	TITLE	INSTRUCTOR	FOOT- NOTES	DAYS	HOURS	UNIT	BLDG/ROOM NO.
ART (Continued)							
+ART 284 01	PAINTING II	G WHITE		MW	11:10 - 1:40PM	3.0	HFA A106
ART 320 01	# ITALIAN RENAISSANCE ART	A HARSHMAN		MW	# 6:30 - 8:10PM	4.0	HFA A228
ART 331 01	TWENTIETH CENTURY ART	N LARINDE		TTH	9:20 - 11:00AM	4.0	ERC G149
ART 354 01	HISTORY OF CRAFTS	N LARINDE		TTH	11:10 - 12:50PM	4.0	ERC G149
+ART 358 01	METAL CASTING	J GODERS	42	TTH	12:10 - 2:40PM	3.0	HFA D104
+ART 363 01	# CERAMICS III	J GILSON	42	MW	# 6:30 - 9:00PM	3.0	HFA A118
+ART 378 01	INTAGLIO II	C LECLEIRE	42	MW	8:30 - 11:00AM	3.0	HFA A115
+ART 389 01	# HUMAN FORM IN SCULPTURE	J GODERS		TTH	# 5:40 - 8:10PM	3.0	HFA D103
+ART 397 01	DIRECTED RESEARCH	A HARSHMAN	61 62 66	TBA	TBA	1.0	TBA
+ART 397 02	DIRECTED RESEARCH	A HARSHMAN	61 62 66	TBA	TBA	2.0	TBA
+ART 397 03	DIRECTED RESEARCH	A HARSHMAN	61 62 66	TBA	TBA	3.0	TBA
+ART 397 04	DIRECTED RESEARCH	A HARSHMAN	61 62 66	TBA	TBA	4.0	TBA
+ART 398 01	INDEPENDENT STUDY	A HARSHMAN	61 62 66	TBA	TBA	1.0	TBA
+ART 398 02	INDEPENDENT STUDY	A HARSHMAN	61 62 66	TBA	TBA	2.0	TBA
+ART 398 03	INDEPENDENT STUDY	A HARSHMAN	61 62 66	TBA	TBA	3.0	TBA
+ART 398 04	INDEPENDENT STUDY	A HARSHMAN	61 62 66	TBA	TBA	4.0	TBA
+ART 399 01	INTERNSHIP IN ART	A HARSHMAN	61 62 66	TBA	TBA	1.0	TBA
+ART 399 02	INTERNSHIP IN ART	A HARSHMAN	61 62 66	TBA	TBA	2.0	TBA
+ART 399 03	INTERNSHIP IN ART	A HARSHMAN	61 62 66	TBA	TBA	3.0	TBA
+ART 399 04	INTERNSHIP IN ART	A HARSHMAN	61 62 66	TBA	TBA	4.0	TBA

BEHAVIORAL SCIENCE

BEH 390 01	SEMINAR IN BEH SCIENCES	F SHIMA	31 62	TTH	2:50 - 4:30PM	4.0	SBS A246
BEH 403 01	# FOUNDATIONS FOR ADMIN	D NASATIR	31 65	TH	# 6:30 - 10:00PM	4.0	SC D154
BEH 408 01	# GRANT PROPOSAL WRITING	A HALL	25 31 65	T	# 6:30 - 10:00PM	4.0	SC E149
BEH 415 01	# ORG COMM IN BEHAVIOR	M BLUE	25 31 65	W	# 6:30 - 10:00PM	4.0	SC D154
BEH 419 01	# NEGOTIATIONS	D CHURCHMAN	31 65	W	# 6:30 - 10:00PM	4.0	SBS A232
BEH 421 01	# SEMINAR IN RESEARCH METH	D CHURCHMAN	31 65	M	# 6:30 - 10:00PM	4.0	SBS G122
BEH 424 01	# CRIT RESEARCH & PROG	D CHURCHMAN	31 65	T	# 6:30 - 10:00PM	4.0	SC E143
BEH 428 01	# SEM APPLIED BEH SCI SAME AS SOC 402-01	D NASATIR	31 65	W	# 6:30 - 10:00PM	4.0	SC E149
+BEH 456 01	# SOC POLICY & THE ELDERLY	B STURM	31 65 25	TH	# 6:30 - 10:00PM	4.0	SC E149
+BEH 463 01	# COMM SERVICES FOR ELDERLY	E PAINTER	25 31 65	M	# 6:30 - 10:00PM	4.0	SBS A232
BEH 469 01	# INTERNSHIP IN GERONTOLOGY	S RAPHAEL	31 65 12	M	# 4:40 - 6:20PM	4.0	SBS E126
BEH 470 01	# THEORIES MARRIAGE&FAMILY PRIORITY: MFCC STUDENTS	M MILFS	31 65	W	# 6:30 - 10:00PM	4.0	SC E143
BEH 472 01	# TECHNIQUES MFCC COUNSLNG PRIORITY: MFCC STUDENTS	V DJALALI	31 65	T	# 6:30 - 10:00PM	4.0	SC D154
BEH 476 01	# STUDIES IN HUMAN COMMUN PRIORITY: MFCC STUDENTS	P PAULHE	31 65	M	# 6:30 - 10:00PM	4.0	SC D154
BEH 487 01	# INTERNSHIP MFCC PRIORITY: MFCC STUDENTS	H CHARNOFSKY	12 31 65	T	# 4:40 - 6:20PM	4.0	SC E149
BEH 487 02	# INTERNSHIP MFCC PRIORITY: MFCC STUDENTS	V DJALALI	12 31 65	TH	# 4:40 - 6:20PM	4.0	SC E149
BEH 487 03	# INTERNSHIP MFCC PRIORITY: MFCC STUDENTS	V DJALALI	12 31 65	W	# 4:40 - 6:20PM	4.0	SBS E126
BEH 490 01	SEMINAR SPECIAL TOPICS WORLD WAR II IN EUROPE SAME AS HIS 229-01	D CHURCHMAN	31 65	MW	2:50 - 4:30PM	4.0	SBS B140
+BEH 497 01	DIRECTED RESEARCH		31 68	TBA	TBA	2.0	TBA
+BEH 498 01	DIRECTED READING		31 68	TBA	TBA	2.0	TBA
+BEH 499 01	THESIS		31 68	TBA	TBA	1.0	TBA
+BEH 499 02	THESIS		31 68	TBA	TBA	2.0	TBA
+BEH 499 03	THESIS		31 68	TBA	TBA	3.0	TBA
+BEH 499 04	THESIS		31 68	TBA	TBA	4.0	TBA
+BEH 499 05	THESIS		31 68	TBA	TBA	5.0	TBA

BIOLOGY

BIC 102 01	GENERAL BICLOGY	D SOLEYMANI	17	MW	7:30 - 8:45AM	4.0	NSM B252
BID 102 02	# GENERAL BICLOGY	T RECHT	17	MW	# 5:00 - 6:15PM	4.0	NSM B252
BIC 102 03	GENERAL BICLOGY	H ARORA	17	TTH	1:00 - 2:15PM	4.0	NSM B252
BIC 102 04	# GENERAL BICLOGY	R GIACOSIE	17	TTH	# 8:20 - 9:35PM	4.0	NSM B252
BIC 102 01 L	GENERAL BICLOGY LAB			M	9:20 - 11:50AM		NSM B110

Footnote definitions can be found at end of course listing section.
+Consult current University Catalog for course prerequisite(s).

DEPARTMENT AND NUMBER SEC.	TITLE	INSTRUCTOR	FOOT- NOTES	DAYS	HOURS	UNIT	BLDG/ROOM NO.
BIOLOGY (Continued)							
BIO 102 02 L	GENERAL BIOLOGY LAB	L ROBLES		M	2:00 - 4:30PM		NSM B110
BIO 102 03 L#	GENERAL BIOLOGY LAB RESERVED FOR BIO 102-02,4	T RECHT		M	# 6:30 - 9:00PM		NSM B110
BIO 102 04 L	GENERAL BIOLOGY LAB	M ARORA		T	8:30 - 11:00AM		NSM B110
BIO 102 05 L	GENERAL BIOLOGY LAB	P GIACOSIE		T	2:50 - 5:20PM		NSM B110
BIC 102 06 L	GENERAL BIOLOGY LAB	D SOLEYMANI		W	9:20 - 11:50AM		NSM B110
BIO 102 07 L	GENERAL BIOLOGY LAB	D SOLEYMANI		W	2:00 - 4:30PM		NSM B110
BIC 102 08 L#	GENERAL BIOLOGY LAB RESERVED FOR BIO 102-02,4	T RECHT		W	# 6:30 - 9:00PM		NSM B110
BIO 102 09 L	GENERAL BIOLOGY LAB	H ARORA		TH	9:20 - 11:50AM		NSM B110
BIO 102 10 L	GENERAL BIOLOGY LAB	D SOLEYMANI		F	9:20 - 11:50AM		NSM B110
+BIC 110 01	PRINCIPLES OF BIOLOGY	D BREST		MW	9:20 - 11:00AM	4.0	SC E149
+BIO 112 01	PRINCIPLES OF BIOLOGY	R KURAMOTO	17	MW	9:20 - 10:35AM	4.0	NSM C239
BIC 112 01 L	PRINCIPLES OF BIO LAB	R KURAMOTO		T	1:00 - 4:00PM		NSM B122
+BIO 114 01 #	PRINCIPLES OF BIOLOGY	D MORAFKA	17	MW	# 5:00 - 6:15PM	4.0	NSM D123
+BIO 114 01 L#	PRINCIPLES OF BIOLOGY LAB	D MORAFKA		W	# 6:30 - 9:30PM		NSM B122
+BIC 150 01	ELEMTS HUM ANATOMY PHYS SAME AS BIO 256	P DUPREE		TTH	7:30 - 9:10AM	4.0	NSM C213
+BIC 151 01	ELEM HUM ANATOMY PHYS LAB	P DUPREE		TTH	9:20 - 11:50AM	2.0	NSM C121
+BIC 210 01	CELL & PLANT PHYSIOLOGY	D BREST		TTH	11:10 - 12:25PM	3.0	NSM D129
+BIC 214 01	EMBRYOLOGY	H ARORA		MW	1:00 - 2:15PM	3.0	SBS G126
+BIO 215 01	VERTEBRATE ANAT/EMBRY LAB	MORAFKA/ARORA		MW	9:20 - 12:20PM	2.0	NSM C139
+BIC 236 01	ENVIRONMENTAL BIOLOGY	D MORAFKA		TTH	2:50 - 4:30PM	4.0	NSM B252
+BIO 240 01 #	GENETICS			TTH	# 6:30 - 7:45PM	3.0	NSM D123
+BIC 241 01	GENETICS LAB			T	3:20 - 6:20PM	1.0	NSM C139
+BIC 256 01	HUMAN ANAT & PHYSIOLOGY SAME AS BIO 150	P DUPREE		TTH	7:30 - 9:10AM	4.0	NSM C213
+BIO 260 01	MARINE BIOLOGY	F MCCARTHY	17	TTH	9:20 - 10:35AM	4.0	NSM D123
BIO 260 01 L	MARINE BIOLOGY LABORATORY	F MCCARTHY		TH	11:10 - 2:10PM		NSM B122
BIO 270 01 #	BIO BASES HUMAN BEHAVIOR	T RECHT		TTH	# 4:40 - 6:20PM	4.0	NSM C213
+BIO 274 01	BIO BASIS OF DRUG ACTION	R GIACOSIE		MW	9:20 - 11:00AM	4.0	NSM B252
+BIC 294 01	SENIOR SEMINAR IN BIOLOGY	R GIACOSIE		T	1:00 - 1:50PM	1.0	NSM D123
+BIC 297 01	INDEPENDENT STUDY		61	TBA	TBA	1.0	TBA
+BIC 297 02	INDEPENDENT STUDY		61	TBA	TBA	2.0	TBA
+BIC 321 01 #	MOLECULAR BIOLOGY			MW	# 4:40 - 6:20PM	4.0	NSM C213
+BIO 324 01	MICROBIOLOGY	E CHILDRESS	17 52	TTH	7:30 - 8:20AM	4.0	SBS E122
BIC 324 01 L	MICROBIOLOGY LABORATORY	E CHILDRESS		TTH	8:30 - 11:20AM		NSM C151
+BIO 325 01	MEDICAL MICROBIOLOGY	L PHILLIPS	17	TTH	1:00 - 2:40PM	6.0	NSM D129
BIC 325 01 L	MEDICAL MICROBIOLOGY LAB	L PHILLIPS	52	TTH	2:50 - 5:50PM		NSM C151
+BIO 326 01	IMMUNOLOGY & SEROLOGY	E CHILDRESS	17	MF	7:30 - 8:45AM	4.0	SBS G126
BIC 326 01 L	IMMUNOLOGY & SEROLOGY LAB	E CHILDRESS	52	F	9:20 - 12:20PM		NSM C151
+BIC 330 01 #	EVOLUTIONARY BIOLOGY	R KURAMOTO		TTH	# 5:00 - 6:15PM	3.0	SBS G126
+BIO 383 01	HUMAN PHYSIOLOGY	D BOOTH		MW	2:50 - 4:30PM	4.0	NSM C221
+BIO 402 01 #	BIOSTATISTICS	R KURAMOTO	17 64	TTH	# 6:30 - 7:45PM	4.0	NSM B110
BIC 402 01 L#	BIOSTATISTICS LAB	R KURAMOTO		TTH	# 8:00 - 9:30PM		NSM B110
+BIO 423 01	ELECTRON MICROSCOPY	L ROBLES	17 64	TTH	1:00 - 1:50PM	4.0	NSM C109
BIC 423 01 L	ELECTRON MICROSCOPY LAB	L ROBLES		TTH	2:00 - 5:00PM		NSM C109
+BIO 448 01	HUMAN CYTOGENETICS INTERN		64	TBA	TBA	4.0	OFF CAMP
+BIO 491 01 #	GRADUATE SEMINAR	D ALFI	64	M	# 6:30 - 8:10PM	2.0	NSM A115C
+BIO 496 01	DIRECTED READING		64	TBA	TBA	1.0	TBA
+BIO 496 02	DIRECTED READING		64	TBA	TBA	2.0	TBA
+BIO 496 03	DIRECTED READING		64	TBA	TBA	3.0	TBA
+BIO 496 04	DIRECTED READING		64	TBA	TBA	4.0	TBA
+BIO 498 01	DIRECTED RESEARCH		64	TBA	TBA	1.0	TBA
+BIC 498 02	DIRECTED RESEARCH		64	TBA	TBA	2.0	TBA
+BIO 498 03	DIRECTED RESEARCH		64	TBA	TBA	3.0	TBA
+BIO 498 04	DIRECTED RESEARCH		64	TBA	TBA	4.0	TBA
+BIO 499 01	THESIS		64	TBA	TBA	1.0	TBA

Footnote definitions can be found at end of course listing section.
+Consult current University Catalog for course prerequisite(s).

DEPARTMENT AND NUMBER SEC.	TITLE	INSTRUCTOR	FOOT-NOTES	DAYS	HOURS	UNIT	BLDG/ROOM NO.
BIOLOGY (Continued)							
+PIC 499 C2	THESIS		64	TBA	TBA	2.0	TBA
+PIC 499 C3	THESIS		64	TBA	TBA	3.0	TBA
+PIC 499 C4	THESIS		64	TBA	TBA	4.0	TBA
+PIC 499 C5	THESIS		64	TBA	TBA	5.0	TBA
+PIC 499 C6	THESIS		64	TBA	TBA	6.0	TBA

BUSINESS ADMINISTRATION

Courses in Accounting

+ACC 130 01	ESSENTIALS ACCOUNTING I	R WEISLER		MW	9:20 - 11:00AM	4.0	SBS A110
+ACC 130 02	ESSENTIALS ACCOUNTING I	R NAKAGAWA		MW	11:10 - 12:50PM	4.0	SBS B209
+ACC 130 03	ESSENTIALS ACCOUNTING I	R WEISLER		MW	1:00 - 2:40PM	4.0	SBS B209
+ACC 130 04	# ESSENTIALS ACCOUNTING I	R NAKAGAWA		MW	# 6:30 - 8:10PM	4.0	SBS E126
+ACC 130 05	ESSENTIALS ACCOUNTING I	E ARFANIA		TTH	11:10 - 12:50PM	4.0	SBS B143
+ACC 130 06	ESSENTIALS ACCOUNTING I	E ARFANIA		TTH	1:00 - 2:40PM	4.0	SBS B110
+ACC 130 07	# ESSENTIALS ACCOUNTING I			TTH	# 8:20 - 10:00PM	4.0	SBS D121
+ACC 131 01	ESSENT OF ACCT II			MW	7:30 - 9:10AM	4.0	SBS D125
+ACC 131 02	# ESSENT OF ACCT II			MW	# 8:20 - 10:00PM	4.0	SBS B140
+ACC 131 03	ESSENT OF ACCT II	E ARFANIA		TTH	7:30 - 9:10AM	4.0	SBS B143
+ACC 131 04	ESSENT OF ACCT II	L LOSCHEN		TTH	1:00 - 2:40PM	4.0	SBS E220
+ACC 131 05	# ESSENT OF ACCT II			TTH	# 6:30 - 8:10PM	4.0	ERC D126
+ACC 131 06	# ESSENT OF ACCT II	R NAKAGAWA		MW	# 4:40 - 6:20PM	4.0	SBS B203
+ACC 230 01	# INTERMEDIATE ACCOUNTING I	M AUERBACH		MW	# 6:30 - 8:10PM	4.0	SBS A110
+ACC 230 02	INTERMEDIATE ACCOUNTING I	D BARNETT		TTH	11:10 - 12:50PM	4.0	SBS E220
+ACC 230 03	# INTERMEDIATE ACCOUNTING I	M AUERBACH		TTH	# 8:20 - 10:00PM	4.0	SBS D125
+ACC 231 01	# INTERMEDIATE ACCOUNTING II	R MAZHIN		MW	# 8:20 - 10:00PM	4.0	SBS F125
+ACC 231 02	INTERMEDIATE ACCOUNTING II	L LOSCHEN		TTH	9:20 - 11:00AM	4.0	SBS B143
+ACC 232 01	# INTERMED ACCOUNTING III			MW	# 8:20 - 10:00PM	4.0	SBS B203
+ACC 232 02	INTERMED ACCOUNTING III	D BARNETT		TTH	1:00 - 2:40PM	4.0	SBS B137
+ACC 233 01	INCOME TAXATION I	R JAFFE		MW	1:00 - 2:40PM	4.0	SBS G122
+ACC 233 02	# INCOME TAXATION I	C CHANG		MW	# 6:30 - 8:10PM	4.0	SBS B231
+ACC 234 01	# INCOME TAXATION II	R JAFFE		MW	# 6:30 - 8:10PM	4.0	SBS E220
+ACC 235 01	# AUDITING	M AUERBACH		TTH	# 6:30 - 8:10PM	4.0	SBS E220
+ACC 237 01	COST ACCOUNTING	C CHANG		MW	11:00 - 12:50PM	4.0	SBS B231
+ACC 237 02	# COST ACCOUNTING	R MAZHIN		MW	# 6:30 - 8:10PM	4.0	SBS F125
+ACC 238 01	# ADVANCED ACCOUNTING I	C CHANG		MW	# 8:20 - 10:00PM	4.0	SBS B209
+ACC 431 01	# PRINCIPLES OF ACCOUNTING	R MAZHIN	64	T	# 6:30 - 10:00PM	4.0	SBS D225
+ACC 433 01	# MANAGERIAL ACCOUNTING	L LOSCHEN	64	T	# 6:30 - 10:00PM	4.0	SBS E122
+ACC 434 01	# TAXES FOR BUSINESS MANAGR	R JAFFE	64	TH	# 6:30 - 10:00PM	4.0	SBS E122

SPRING ACCOUNTING COURSES TO BE OFFERED: 130,131,230,231,232,233, 234,235,237,238,433,434

Courses in Business

+BUS 205 01	SOCIAL RESPON OF BUSINESS	H UNTERBRINK		MW	7:30 - 9:10AM	4.0	SBS D225
+BUS 205 02	# SOCIAL RESPON OF BUSINESS	C W LEE		MW	# 8:20 - 10:00PM	4.0	SBS D125
+BUS 205 03	SOCIAL RESPON OF BUSINESS			TTH	7:30 - 9:10AM	4.0	ERC A127
+BUS 205 04	SOCIAL RESPON OF BUSINESS	C W LEE		TTH	1:00 - 2:40PM	4.0	ERC D126
+BUS 290 01	MANAGEMENT POLICY	B TESFAY	60	MW	9:20 - 11:00AM	4.0	SBS E220
+BUS 290 02	MANAGEMENT POLICY	B TESFAY	60	MW	1:00 - 2:40PM	4.0	SBS B137
+BUS 290 03	# MANAGEMENT POLICY	R HUGHES	60	TTH	# 8:20 - 10:00PM	4.0	SBS B203
+BUS 290 04	MANAGEMENT POLICY	M BLYN	60	F	8:30 - 12:10PM	4.0	SBS A110
+BUS 291 01	SMALL BUSINESS INTERNSHIP	R WEISLER	12 60	MW	11:00 - 12:50PM	4.0	SBS B101
+BUS 295 01	DIRECTED STUDY		65	TBA	TBA	4.0	TBA
+BUS 405 01	# SOCIAL/LEGAL ENV OF BUS	S SCHOEN	64	W	# 6:30 - 10:00PM	4.0	SBS F225
+BUS 493 01	# SEMINAR BUSINESS POLICY	H MILGRIM	64	T	# 6:30 - 10:00PM	4.0	SBS A210
+BUS 495 01	DIRECTED STUDY		67	TBA	TBA	4.0	TBA
+BUS 495 08	DIRECTED STUDY		67	TBA	TBA	4.0	TBA
+BUS 495 09	DIRECTED STUDY		67	TBA	TBA	4.0	TBA

SPRING BUSINESS COURSES TO BE OFFERED: 205,290,291,405,493

Footnote definitions can be found at end of course listing section.
+Consult current University Catalog for course prerequisite(s).

BUSINESS ADMINISTRATION (Continued)**Courses in Computer Information Systems**

+CIS 170 01	INT TO COMP AND DATA PRG				MW	7:30 - 9:10AM	4.0	SC	J146
+CIS 170 02	INT TO COMP AND DATA PRG	R	FREEMAN		MW	11:10 - 12:50PM	4.0	SC	J146
+CIS 170 03	# INT TO COMP AND DATA PRG	S	PIERCE		MW	# 4:40 - 6:20PM	4.0	SC	J146
+CIS 170 04	INT TO COMP AND DATA PRG	J	WALTER		TTH	1:00 - 2:40PM	4.0	SC	J146
+CIS 172 01	INTRO COBOL PROGRAMMING	P	HERNE		MW	2:50 - 4:30PM	4.0	ERC	D120
+CIS 172 02	# INTRO COBOL PROGRAMMING	S	PIERCE		MW	# 6:30 - 8:10PM	4.0	SC	J146
+CIS 172 03	INTRO COBOL PROGRAMMING	P	VACCA		TTH	9:20 - 11:00AM	4.0	SC	J146
+CIS 172 04	INTRO COBOL PROGRAMMING	P	VACCA		TTH	11:10 - 12:50PM	4.0	SC	J146
+CIS 271 01	ADV COBOL PROGRAMMING				MW	7:30 - 9:10AM	4.0	SC	K147
+CIS 271 02	# ADV COBOL PROGRAMMING	S	PIERCE		MW	# 8:20 - 10:00PM	4.0	SC	J146
+CIS 271 03	ADV COBOL PROGRAMMING				TTH	9:20 - 11:00AM	4.0	SC	K147
+CIS 272 01	# SYSTEM DEVELOPMENT I	J	WALTER		MW	# 6:30 - 8:10PM	4.0	SC	K147
+CIS 272 02	SYSTEM DEVELOPMENT I	P	VACCA		TTH	2:50 - 4:30PM	4.0	SC	J146
+CIS 273 01	DATA BASE SYSTEMS	W	RYDER		MW	11:10 - 12:50PM	4.0	ERC	D120
+CIS 273 02	# DATA BASE SYSTEMS	W	RYDER		MW	# 4:40 - 6:20PM	4.0	SC	K147
+CIS 274 01	SYSTEM DEVELOPMENT II	J	WALTER		TTH	9:20 - 11:00AM	4.0	SBS	B101
+CIS 275 01	DATA COMMUNICATIONS	P	HERNE		MW	9:20 - 11:00AM	4.0	SBS	B101
+CIS 276 01	ADV CONCEPTS BUS SYSTEMS	R	FREEMAN		MW	1:00 - 2:40PM	4.0	SC	J146
+CIS 278 01	# DATA PROC APPLIC IN BUS	W	RYDER		TTH	# 4:40 - 6:20PM	4.0	SC	K147
+CIS 475 01	# PGT INFORMATION SYSTEMS			64	TH	# 6:30 - 10:00PM	4.0	SBS	B209

SPRING COMPUTER INFORMATION SYSTEMS COURSES TO BE OFFERED: 170,172,
271,272,273,274,275,276,278,471

Courses in Finance

+FIN 245 01	# INTERNATIONAL BUSINESS				MW	# 4:40 - 6:20PM	4.0	SBS	E220
+FIN 245 02	# INTERNATIONAL BUSINESS				MW	# 8:20 - 10:00PM	4.0	SBS	D121
+FIN 245 03	INTERNATIONAL BUSINESS				TTH	7:30 - 9:10AM	4.0	SBS	E220
+FIN 260 01	BUSINESS FINANCE	M	BLYN		MW	7:30 - 9:10AM	4.0	SBS	A110
+FIN 260 02	BUSINESS FINANCE	M	BLYN		MW	11:10 - 12:50PM	4.0	SBS	B143
+FIN 260 03	# BUSINESS FINANCE				MW	# 8:20 - 10:00PM	4.0	SBS	A110
+FIN 260 04	BUSINESS FINANCE	H	MILGRIM		TTH	1:00 - 2:40PM	4.0	SBS	B143
+FIN 260 05	# BUSINESS FINANCE	H	MILGRIM		TH	# 6:30 - 10:00PM	4.0	SBS	A110
+FIN 260 06	BUSINESS FINANCE				S	9:00 - 12:40PM	4.0	SBS	B209
FIN 262 01	REAL EST PRIN & PRACTICE	G	KUHLMANN		MW	1:00 - 2:40PM	4.0	SBS	B101
+FIN 265 01	LEGAL ASPECTS REAL ESTATE	G	KUHLMANN		MW	9:20 - 11:00AM	4.0	SBS	D125
+FIN 266 01	REAL EST VALUATION THRY	G	KUHLMANN		MW	11:10 - 12:50PM	4.0	SBS	D125
+FIN 280 01	ECONOMICS OF THE FIRM	M	NASHIF		MW	11:10 - 12:50PM	4.0	SC	K147
+FIN 280 02	# ECONOMICS OF THE FIRM	M	NASHIF		W	# 6:30 - 10:00PM	4.0	SBS	A210
+FIN 280 03	ECONOMICS OF THE FIRM	C	LOPILATO		TTH	1:00 - 2:40PM	4.0	SC	K147
+FIN 280 04	# ECONCMICS OF THE FIRM				TTH	# 8:20 - 10:00PM	4.0	SBS	E220
+FIN 282 01	# FINANCIAL ANALYSIS I	M	MCCEE		TTH	# 6:30 - 8:10PM	4.0	SBS	B231
+FIN 283 01	# FINANCIAL ANALYSIS II	M	MCCEE		TTH	# 4:40 - 6:20PM	4.0	SBS	E220
+FIN 284 01	FINANCIAL FORECASTING	M	MCCEE		TTH	1:00 - 2:40PM	4.0	SBS	B101
+FIN 415 01	# SEM: MULTINAT BUSINESS	B	TESFAY	64	TH	# 6:30 - 10:00PM	4.0	SBS	E216
+FIN 461 01	# FINANCIAL MANAGEMENT	M	NASHIF	64	M	# 6:30 - 10:00PM	4.0	SBS	E122
+FIN 463 01	# FIN DECISION ANALYSIS			64	TH	# 6:30 - 10:00PM	4.0	SBS	B215
+FIN 465 01	# SEMINAR IN FINANCE			64	T	# 6:30 - 10:00PM	4.0	SBS	B101
+FIN 483 01	# MANAGERIAL ECONOMICS	C	LOPILATO	64	TH	# 6:30 - 10:00PM	4.0	SBS	A210

SPRING FINANCE COURSES TO BE OFFERED: 245,260,262,265,267,268,280
282,284,285,415,463,465,483,487

Courses in Law

LAW 102 01	LEGAL ASPCTS OF BUS TRANS	F	STRIER		MW	9:20 - 11:00AM	4.0	SBS	B143
LAW 102 02	LEGAL ASPCTS OF BUS TRANS	F	STRIER		MW	1:00 - 2:40PM	4.0	ERC	D126
LAW 102 03	# LEGAL ASPCTS OF BUS TRANS	S	SCHOEN		TTH	# 4:40 - 6:20PM	4.0	SBS	B203
LAW 102 04	# LEGAL ASPCTS OF BUS TRANS	S	SCHOEN		TTH	# 6:30 - 8:10PM	4.0	SBS	B110
LAW 403 01	# LAW IN BUSINESS	F	STPIER	64	W	# 6:30 - 10:00PM	4.0	SBS	B101

SPRING LAW COURSES TO BE OFFERED: 102

Footnote definitions can be found at end of course listing section.
+Consult current University Catalog for course prerequisite(s).

DEPARTMENT AND NUMBER SEC.	TITLE	INSTRUCTOR	FOOT-NOTES	DAYS	HOURS	UNIT	BLDG/ROOM NO.
----------------------------	-------	------------	------------	------	-------	------	---------------

BUSINESS ADMINISTRATION (Continued)

Courses in Management

MGT 210 01	MGMT & ORGAN THEORY	B CHRISPIN		MW	9:20 - 11:00AM	4.0	ERC D126
MGT 210 02	MGMT & ORGAN THEORY	R DOWLING		MW	1:00 - 2:40PM	4.0	ERC D120
MGT 210 03	# MGMT & ORGAN THEORY	C W LEE		MW	# 4:40 - 6:20PM	4.0	SBS B140
MGT 210 04	MGMT & ORGAN THEORY	R NEHRBASS		TTH	11:10 - 12:50PM	4.0	ERC D126
MGT 210 05	# MGMT & ORGAN THEORY	R HUGHES		TTH	# 6:30 - 8:10PM	4.0	SBS B143
MGT 210 06	MGMT & ORGAN THEORY	R HUGHES		S	8:30 - 12:10PM	4.0	SBS B143
+MGT 214 01	# ADVANCED MANAGEMENT	J BERRY		MW	# 6:30 - 8:10PM	4.0	SBS B213
+MGT 214 02	ADVANCED MANAGEMENT	R NEHRBASS		TTH	9:20 - 11:00AM	4.0	SBS E126
+MGT 216 01	LABOR & INDUSTRIAL RELNS	J BERRY		MW	11:10 - 12:50PM	4.0	SBS B137
+MGT 216 02	# LABOR & INDUSTRIAL RELNS	J BERRY		MW	# 8:20 - 10:00PM	4.0	SBS B213
+MGT 217 01	JOB DESIGN&QUALITY OF WRK	B CHRISPIN		MW	11:10 - 12:50PM	4.0	ERC A127
MGT 410 01	# MANAGEMENT THEORY	R NEHRBASS	64	W	# 6:30 - 10:00PM	4.0	HFA A227
+MGT 413 01	# FOUN OF HMN BEH IN ORGAN	H UNTERBRINK	64	M	# 6:30 - 10:00PM	4.0	SBS B101
+MGT 416 01	# SEM: MANAGEMENT	R DOWLING	64	W	# 6:30 - 10:00PM	4.0	SBS A204
+MGT 419 01	# HUMAN RESOURCES ADMIN	R DOWLING	64	M	# 6:30 - 10:00PM	4.0	SBS E216

SPRING MANAGEMENT COURSES TO BE OFFERED: 210,212,213,214,216,217
413,416,417

Courses in Marketing

+MKT 250 01	ELEMENTS OF MARKETING	G MORRIS		MW	7:30 - 9:10AM	4.0	ERC D126
+MKT 250 02	ELEMENTS OF MARKETING	J GREENWALD		MW	1:00 - 2:40PM	4.0	ERC A127
+MKT 250 03	# ELEMENTS OF MARKETING	J GREENWALD		MW	# 4:40 - 6:20PM	4.0	SBS A110
+MKT 250 04	ELEMENTS OF MARKETING	C ZOERNER		TTH	1:00 - 2:40PM	4.0	ERC D120
+MKT 250 05	# ELEMENTS OF MARKETING	C JAMESON		W	# 6:30 - 10:00PM	4.0	SBS E120
+MKT 252 01	ADV & PROMOTION MGMT	C ZOERNER		TTH	9:20 - 11:00AM	4.0	SBS D225
+MKT 252 02	# ADV & PROMOTION MGMT	C ZOERNER		TTH	# 6:30 - 8:10PM	4.0	SBS B140
+MKT 254 01	# MARKETING RESEARCH	G MORRIS		T	# 6:30 - 10:00PM	4.0	SBS A110
+MKT 255 01	CONSUMER MARKET BEHAVIOR	C JAMESON		TTH	11:10 - 12:50PM	4.0	ERC D120
+MKT 255 02	# CONSUMER MARKET BEHAVIOR	C JAMESON		TTH	# 4:40 - 6:20PM	4.0	SBS A110
+MKT 258 01	INTERNATIONAL MARKETING	G MORRIS		MW	9:20 - 11:00AM	4.0	SBS D225
+MKT 259 01	# MARKETING MANAGEMENT	J KITSON	62	TH	# 6:30 - 10:00PM	4.0	SBS A204
+MKT 452 01	# MARKETING MANAGEMENT	J KITSON	64	T	# 6:30 - 10:00PM	4.0	SBS A204

SPRING MARKETING COURSES TO BE OFFERED: 250,251,252,253,254,255,
259,451,452

Courses in Quantitative Methods

+QMS 211 01	PRODUCTION MANAGEMENT	E CHU		MW	11:10 - 12:50PM	4.0	SBS E220
+QMS 211 02	# PRODUCTION MANAGEMENT	E CHU		MW	# 6:30 - 8:10PM	4.0	SBS B140
+QMS 211 03	PRODUCTION MANAGEMENT	J MCCLOSKEY		TTH	2:50 - 4:30PM	4.0	SBS B110
+QMS 211 04	PRODUCTION MANAGEMENT			S	9:00 - 12:40PM	4.0	SBS D125
+QMS 222 01	INTRO TO BUS STAT	B YAVAS		MW	9:20 - 11:00AM	4.0	SBS B137
+QMS 222 02	# INTRO TO BUS STAT			MW	# 6:30 - 8:10PM	4.0	SBS D121
+QMS 222 03	INTRO TO BUS STAT	B YAVAS		TTH	11:10 - 12:50PM	4.0	SBS B137
+QMS 222 04	INTRO TO BUS STAT	B YAVAS		TTH	2:50 - 4:30PM	4.0	SBS E220
+QMS 222 05	# INTRO TO BUS STAT	K YOSHIDA		TTH	# 6:30 - 8:10PM	4.0	SBS E126
+QMS 222 06	INTRO TO BUS STAT	K YOSHIDA		S	9:20 - 12:40PM	4.0	SBS E122
+QMS 223 01	INTRO OPERATIONS RESEARCH	A MASTOR		MW	9:20 - 11:00AM	4.0	SBS B231
+QMS 223 02	INTRO OPERATIONS RESEARCH	A MASTOR		MW	2:50 - 4:30PM	4.0	SBS E220
+QMS 223 03	INTRO OPERATIONS RESEARCH	C MILLER		TTH	11:10 - 12:50PM	4.0	SBS B231
+QMS 223 04	# INTRO OPERATIONS RESEARCH			TTH	# 8:20 - 10:00PM	4.0	SBS B231
+QMS 223 05	INTRO OPERATIONS RESEARCH	J MCCLOSKEY		F	9:00 - 12:40PM	4.0	SBS E122
+QMS 226 01	# BUSINESS STATISTICS II	K YOSHIDA		TTH	# 8:20 - 10:00PM	4.0	SBS E126
+QMS 423 01	# QUANTITATIVE METHODS II	A MASTOR	64	M	# 6:30 - 10:00PM	4.0	SBS A210
+QMS 443 01	# PRODUCTION OPERATIONS	J MCCLOSKEY	64	W	# 6:30 - 10:00PM	4.0	SBS E122

SPRING QUANTITATIVE METHODS COURSES TO BE OFFERED: 211,222,223,224,
226,421,423,443

Footnote definitions can be found at end of course listing section.
+Consult current University Catalog for course prerequisite(s).

DEPARTMENT AND NUMBER SEC.	TITLE	INSTRUCTOR	FOOT- NOTES	DAYS	HOURS	UNIT	BLDG/ROOM NO.
CHEMISTRY							
CHE 102 01	CHEMISTRY FOR THE CITIZEN			MW	9:20 - 11:00AM	4.0	NSM C221
CHE 102 02	CHEMISTRY FOR THE CITIZEN			MW	1:00 - 2:40PM	4.0	NSM B252
CHE 102 03	* CHEMISTRY FOR THE CITIZEN	V SEKLEMIAN		MW	# 4:40 - 6:20PM	4.0	NSM C221
CHE 102 04	CHEMISTRY FOR THE CITIZEN	D DOBYNS		TTH	11:10 - 12:50PM	4.0	NSM B252
CHE 102 05	* CHEMISTRY FOR THE CITIZEN			TTH	# 6:30 - 8:10PM	4.0	NSM B252
+CHE 110 01	GENERAL CHEMISTRY I	O SEELY	17	MW	11:10 - 12:50PM	5.0	NSM B252
CHE 110 01 L	GENERAL CHEMISTRY I	O SEELY		T	1:30 - 4:30PM		NSM B340
CHE 110 02 L	GENERAL CHEMISTRY I	O SEELY		W	1:30 - 4:30PM		NSM B340
+CHE 112 01	GENERAL CHEMISTRY II	U DELACAMP	17	MW	11:10 - 12:50PM	5.0	NSM C213
CHE 112 01 L	GENERAL CHEMISTRY II			T	1:30 - 4:30PM		NSM B352
CHE 112 02 L	GENERAL CHEMISTRY II			W	1:30 - 4:30PM		NSM B352
CHE 112 03 L	GENERAL CHEMISTRY II			TH	1:30 - 4:30PM		NSM B352
+CHE 130 01	QUANTITATIVE CHEMISTRY	U DE LA CAMP	17	TTH	12:00 - 12:50PM	4.0	NSM D123
CHE 130 01 L	QUANTITATIVE CHEMISTRY	U DE LA CAMP		TTH	8:30 - 11:30AM		NSM C315
+CHE 132 01	IONIC EQUILIBRIA	WIGER/DE LA CAMP		T	2:50 - 4:30PM	2.0	NSM C221
+CHE 212 01	ORGANIC CHEMISTRY II	J LYLE		MWF	11:10 - 12:00PM	3.0	SBS F121
+CHE 213 01	ORGANIC CHEMISTRY LAB II	J LYLE		MW	1:30 - 4:30PM	2.0	NSM C351
+CHE 213 02	ORGANIC CHEMISTRY LAB II	S MARMOR		TTH	9:00 - 12:00PM	2.0	NSM C351
+CHE 216 01	INTRO ORGANIC CHEMISTRY	S MARMOR		MWF	1:00 - 2:10PM	4.0	NSM D129
+CHE 217 01	INTRO ORGANIC CHEM LAB	S MARMOR		MW	9:00 - 12:00PM	2.0	NSM C351
+CHE 222 01	PHYSICAL CHEMISTRY II	D DOBYNS		MW	9:20 - 11:00AM	4.0	NSM D123
CHE 223 01	COMP METH PHYS CHEM II	D DOBYNS		MW	8:00 - 8:50AM	2.0	NSM D123
+CHE 233 01	ADV INTEGRATED LAB II	W WILK	17	TTH	8:25 - 8:50AM	4.0	NSM D123
CHE 233 01 L	ADV INTEGRATED LAB II	W WILK		TTH	9:00 - 1:30PM		NSM B310
+CHE 240 01	INORGANIC CHEMISTRY	W WILK		TTH	2:50 - 4:30PM	4.0	NSM D129
+CHE 252 01	BIOCHEMISTRY II	E GARCIA	17	TTH	11:30 - 12:45PM	3.0	NSM C213
+CHE 253 01 L	BIOCHEMISTRY 1 LAB	T REILLY		MW	1:00 - 4:00PM	2.0	NSM C339
+CHE 253 02 L	BIOCHEMISTRY 1 LAB	T REILLY		TTH	8:00 - 11:00AM	2.0	NSM C339
+CHE 293 01	SUPERVISED LAB PROJECTS		31 61	TBA	TBA	2.0	TBA
+CHE 293 02	SUPERVISED LAB PROJECTS		31 61	TBA	TBA	4.0	TBA
+CHE 297 01	DIRECTED RESEARCH		31 62	TBA	TBA	2.0	TBA
+CHE 297 02	DIRECTED RESEARCH		31 62	TBA	TBA	4.0	TBA
CHE 395 01	* SELECTED TOPICS IN CHEM	F GARCIA	61	TTH	# 4:40 - 6:20PM	4.0	NSM D123

SPRING CHEMISTRY COURSES TO BE OFFERED: 102,108,112,114,130,214,215
224,235,250,256,260,293,297,354,355

CLINICAL SCIENCES

CLS 101 01	SURVEY HEA CARE DELIV AM	R SIMPSON	11 12	MW	11:10 - 12:50PM	4.0	NSM D129
+CLS 211 01	CLIN BACTERIOLOGY LAB	C BEAMER-BRADSHAW	11 12 52 66	MTWTF	TBA	4.0	OFF CAMP
+CLS 211 02	CLIN BACTERIOLOGY LAB	R SIMPSON	11 12 52 66	MTWTF	TBA	4.0	OFF
+CLS 212 01	CLIN CHEMISTRY LAB	C BEAMER-BRADSHAW	11 12 52 66	MTWTF	TBA	6.0	OFF
+CLS 212 02	CLIN CHEMISTRY LAB	R SIMPSON	11 12 52 66	MTWTF	TBA	6.0	OFF
+CLS 213 01	CLIN HEMATOLOGY LAB	C BEAMER-BRADSHAW	11 12 52 66	MTWTF	TBA	4.0	OFF
+CLS 213 02	CLIN HEMATOLOGY LAB	R SIMPSON	11 12 52 66	MTWTF	TBA	4.0	OFF
+CLS 214 01	CLIN IMMUNOHEMATOLOGY LAB	C BEAMER-BRADSHAW	11 12 52 66	MTWTF	TBA	2.0	OFF
+CLS 214 02	CLIN IMMUNOHEMATOLOGY LAB	R SIMPSON	11 12 52 66	MTWTF	TBA	2.0	OFF
+CLS 215 01	CLIN PARASITOLOGY LAB	C BEAMER-BRADSHAW	11 12 52 66	MTWTF		2.0	OFF
+CLS 215 02	CLIN PARASITOLOGY LAB	R SIMPSON	11 12 52 66	MTWTF	TBA	2.0	OFF
+CLS 216 01	CLIN SEROLOGY LAB	C BEAMER-BRADSHAW	11 12 52 66	MTWTF	TBA	2.0	OFF
+CLS 216 02	CLIN SEROLOGY LAB	R SIMPSON	11 12 52 66	MTWTF	TBA	2.0	OFF
+CLS 217 01	CLIN URINALYSIS LAB	C BEAMER-BRADSHAW	11 12 52 66	MTWTF	TBA	2.0	OFF
+CLS 217 02	CLIN URINALYSIS LAB	R SIMPSON	11 12 52 66	MTWTF	TBA	2.0	OFF
+CLS 218 01	CLIN SPECIAL PROC LAB	C BEAMER-BRADSHAW	11 12 52 66	MTWTF	TBA	2.0	OFF
+CLS 218 02	CLIN SPECIAL PROC LAB	R SIMPSON	11 12 52 66	MTWTF	TBA	2.0	OFF
+CLS 226 01	* CLINICAL LAB MEDICINE			MW	# 5:00 - 6:15PM	4.0	NSM D129
CLS 226 01 L	CLINICAL LAB MEDICINE			W	# 7:30 - 10:00PM		NSM C109
+CLS 229 01	CLINICAL HEMATOLOGY	C BEAMER-BRADSHAW	17	MW	1:00 - 2:15PM	4.0	NSM D123
+CLS 229 01 L	CLIN HEMATOLOGY LAB	C BEAMER-BRADSHAW	11 12 52	W	4:00 - 6:30PM		NSM C109
+CLS 241 01	NUC MED LAB: IMAG TECH		11 12 52 66	MTWTF	TBA	8.0	OFF

Footnote definitions can be found at end of course listing section.
+Consult current University Catalog for course prerequisite(s).

DEPARTMENT AND NUMBER SEC.	TITLE	INSTRUCTOR	FOOT- NOTES	DAYS	HOURS	UNIT	BLDG/ROOM NO.
----------------------------	-------	------------	----------------	------	-------	------	---------------

CLINICAL SCIENCES (Continued)

+CLS 242 01	NUC MED LAB: RADIOPHARM		11 12 52 66	MTWTHF	TBA	2.0	OFF
+CLS 243 01	NUC MED LAB: INSTRUMENT		11 12 52 66	MTWTHF	TBA	2.0	OFF
+CLS 244 01	NUC MED LAB: IN-VIVO T		11 12 52 66	MTWTHF	TBA	4.0	OFF
+CLS 245 01	NUC MED LAB: RADIOASSAY		11 12 52 66	MTWTHF	TBA	4.0	OFF
+CLS 246 C1	NUC MED LAB: SP STUDIES		11 12 52 66	MTWTHF	TBA	3.0	OFF
+CLS 321 01	CORREL CLIN BACTI		11 12 66	MTWTHF	TBA	2.0	OFF
+CLS 321 02	CORREL CLIN BACTI		11 12 66	MTWTHF	TBA	2.0	OFF
+CLS 322 01	CORREL CLIN CHEM		11 12 66	MTWTHF	TBA	3.0	OFF
+CLS 322 C2	CORREL CLIN CHEM		11 12 66	MTWTHF	TBA	3.0	OFF
+CLS 323 C1	CORREL CLIN HEMATOLOGY		11 12 66	MTWTHF	TBA	2.0	OFF
+CLS 323 02	CORREL CLIN HEMATOLOGY		11 12 66	MTWTHF	TBA	2.0	OFF
+CLS 324 01	CORREL CLIN IMMUNOHEM		11 12 66	MTWTHF	TBA	1.0	OFF
+CLS 324 02	CORREL CLIN IMMUNOHEM		11 12 66	MTWTHF	TBA	1.0	OFF
+CLS 325 01	CORREL CLIN PARASIT		11 12 66	MTWTHF	TBA	1.0	OFF
+CLS 325 02	CORREL CLIN PARASIT		11 12 66	MTWTHF	TBA	1.0	OFF
+CLS 326 01	CORREL CLIN SEROLOGY		11 12 66	MTWTHF	TBA	1.0	OFF
+CLS 326 02	CORREL CLIN SEROLOGY		11 12 66	MTWTHF	TBA	1.0	OFF
+CLS 327 01	CORREL CLIN URINALYSIS		11 12 66	MTWTHF	TBA	1.0	OFF
+CLS 327 C2	CORREL CLIN URINALYSIS		11 12 66	MTWTHF	TBA	1.0	OFF
+CLS 328 01	CORREL CLIN SPEC PROCED		11 12 66	MTWTHF	TBA	1.0	OFF
+CLS 328 02	CORREL CLIN SPEC PROCED		11 12 66	MTWTHF	TBA	1.0	OFF
+CLS 341 01	CORREL NUC PD: IMAG TECH		11 12 66	MTWTHF	TBA	4.0	OFF
+CLS 342 C1	CORREL NUC PD: RADIOPHARM		11 12 66	MTWTHF	TBA	1.0	OFF
+CLS 343 01	CORREL NUC PD: INSTRUMENT		11 12 66	MTWTHF	TBA	1.0	OFF
+CLS 344 01	CORREL NUC PD: IN-VIVO T		11 12 66	MTWTHF	TBA	2.0	OFF
+CLS 345 01	CORREL NUC PD: RADIOASSAY		11 12 66	MTWTHF	TBA	2.0	OFF
+CLS 346 01	CORREL NUC PD: SP STUDIES		11 12 66	MTWTHF	TBA	1.0	OFF
+CLS 392 01	# SEMINAR IN CLIN SCIENCES	J WELCH	11 12 66	TH	# 6:00 - 7:40PM	2.0	OFF
+CLS 392 02	# SEMINAR IN CLIN SCIENCES	J WELCH	11 12 66	W	# 6:00 - 7:40PM	2.0	OFF
+CLS 397 01	DIPECTED STUDY	J WELCH	65	TBA	TBA	4.0	TBA
+CLS 398 01	INDEPENDENT STUDY: MED TECH	J WELCH	65	TBA	TBA	4.0	TBA

COMMUNICATIONS

+COM 001 01	# WRITING FOR MASS MEDIA	S GIANTVALLEY		MW	# 6:30 - 8:10PM	4.0	HFA C104
COM 120 01	# HISTORY OF FILM I	H MARIENTHAL		TH	# 6:30 - 10:00PM	4.0	ERC C112
COM 150 01	# INTRO TO MASS COMMUNICATN			MW	# 8:20 - 10:00PM	4.0	HFA A219
COM 180 01	INTRO TO BROADCASTING	G VINDVICH		MW	11:10 - 12:50PM	4.0	HFA A219
+COM 201 01	# INTRO NEWSWRITING & RPTG		31	MW	# 6:30 - 8:10PM	4.0	ERC D134
COM 214 01	ORGANIZATIONAL COM	D SAFER		MW	9:20 - 11:00AM	4.0	HFA A219
+COM 250 01	ADVANCED NEWSWRITG & RPTG	H RISINGER		TTH	11:10 - 12:50PM	4.0	ERC D134
+COM 251 01	# RADIC/TV NEWSWRITING	W LEWIS		TTH	# 8:20 - 10:00PM	4.0	ERC D134
+COM 252 01	# FEATURE & COLUMN WRITING	E LUKAS		MW	# 6:30 - 8:10PM	4.0	HFA A348
+COM 255 01 L	NEWSPAPER PROD WORKSHOP	C NALL		T	1:00 - 2:40PM		ERC D134
				TH	1:00 - 4:40PM		ERC D134
COM 259 01	LAW OF THE MASS MEDIA	S RISKIN		MW	11:10 - 12:50PM	4.0	HFA A222
COM 265 01	# INTRO TO PUBLIC RELATIONS	D SAFER		TTH	# 6:30 - 8:10PM	4.0	HFA A202
+COM 266 01	# ADVANCED PUBLIC RELATIONS	N MILLER		T	# 6:30 - 10:00PM	4.0	HFA A228
COM 275 01 L	BASIC PHOTOGRAPHY	R LAMARCA		F	1:00 - 2:40PM	4.0	NSM C239
				F	2:50 - 6:20PM		NSM B212
+COM 282 01	ADV WRITING FOR TV/FILM	H MARIENTHAL		TTH	1:00 - 2:40PM	4.0	HFA A228
+COM 284 01 L	ADVANCED TV PRODUCTION	G VINDVICH		TTH	9:20 - 12:05PM	4.0	ERC H120
+COM 298 01	INDEPENDENT STUDY	G VINDVICH	65	TBA	TBA	2.0	TBA
+COM 298 02	INDEPENDENT STUDY	G VINDVICH	65	TBA	TBA	4.0	TBA
+COM 298 03	INDEPENDENT STUDY	D SAFER	65	TBA	TBA	2.0	TBA
COM 299 01	INTERNSHIPS IN COM	G VINDVICH	31 61	TBA	TBA	4.0	TBA
COM 299 02	INTERNSHIPS IN COM	J SUDALNIK	31 61	TBA	TBA	4.0	TBA

Footnote definitions can be found at end of course listing section.
+Consult current University Catalog for course prerequisite(s).

COMPUTER SCIENCE

CSC 112 01	INTRO COMPUTERS AND BASIC	STEWART		MW	7:30 - 9:10AM	4.0	SBS B215
CSC 112 02	INTRO COMPUTERS AND BASIC	BRADFIELD		TTH	9:20 - 11:00AM	4.0	SBS B215
CSC 112 03	INTRO COMPUTERS AND BASIC	BLIEDEN		MW	1:00 - 2:40PM	4.0	SBS B215
CSC 112 04	* INTRO COMPUTERS AND BASIC	ELIOT		MW	# 4:40 - 6:20PM	4.0	SBS G126
CSC 112 05	* INTRO COMPUTERS AND BASIC	FORD		TTH	# 6:30 - 8:10PM	4.0	NSM C213
CSC 112 06	INTRO COMPUTERS AND BASIC	WALKER		S	9:00 - 12:20PM	4.0	NSM B252
+CSC 114 01	SMALL COMPUTER APPL	CHRISTIE		MW	1:00 - 2:40PM	4.0	SBS F121
+CSC 114 02	SMALL COMPUTER APPL	MITCHELL		S	9:00 - 12:20PM	4.0	SBS B215
CSC 150 01	COMPUTER PRG IN PASCAL			TTH	9:20 - 11:00AM	4.0	ERC D120
CSC 150 02	COMPUTER PRG IN PASCAL	WILLIAMS		MW	11:10 - 12:50PM	4.0	SBS D219
CSC 150 03	COMPUTER PRG IN PASCAL	RISKIN		MW	1:00 - 2:40PM	4.0	SBS E122
CSC 150 04	* COMPUTER PRG IN PASCAL	J MARKS		TTH	# 6:30 - 8:10PM	4.0	SBS G126
CSC 150 05	* COMPUTER PRG IN PASCAL	FORNACIARI		MW	# 8:20 - 10:00PM	4.0	SBS B143
CSC 150 06	COMPUTER PRG IN PASCAL	FORNACIARI		S	9:00 - 12:20PM	4.0	NSM C221
CSC 160 01	COMPUTER PRG IN FORTRAN	SEELY		TTH	9:20 - 11:00AM	4.0	SBS E122
CSC 160 02	* COMPUTER PRG IN FORTRAN			TTH	# 9:20 - 10:00PM	4.0	NSM D129
+CSC 162 01	ASSEMBLY LANGUAGE PROGRAM	GOULD		MW	9:20 - 11:00AM	4.0	SBS B215
+CSC 162 02	ASSEMBLY LANGUAGE PROGRAM	HUDDLESTONE		TTH	1:00 - 2:40PM	4.0	SBS B215
+CSC 162 03	* ASSEMBLY LANGUAGE PROGRAM	CRAVETZ		TTH	# 8:20 - 10:00PM	4.0	SBS G126
+CSC 200 01	SURVEY OF PRG CONCEPTS	MILES		TTH	7:30 - 9:10AM	4.0	SBS B215
+CSC 200 02	SURVEY OF PRG CONCEPTS	ELIOT		MW	9:20 - 11:00AM	4.0	SBS D121
+CSC 200 03	* SURVEY OF PRG CONCEPTS	ALT		TTH	# 4:40 - 6:20PM	4.0	SBS B231
+CSC 200 04	* SURVEY OF PRG CONCEPTS			MW	# 6:30 - 8:10PM	4.0	SBS G126
+CSC 210 01	DATA STRUCTURES	LARMORE		TTH	7:30 - 9:10AM	4.0	SBS G126
+CSC 210 02	DATA STRUCTURES	HUDDLESTONE		MW	1:00 - 2:40PM	4.0	SBS D125
+CSC 210 03	* DATA STRUCTURES	CRANE		TTH	# 6:30 - 8:10PM	4.0	ERC G149
+CSC 210 04	* DATA STRUCTURES	MCLEMORE		MW	# 8:20 - 10:00PM	4.0	NSM C239
+CSC 220 01	PROGRAMMING LANGUAGES I	WILLIAMS		TTH	11:10 - 12:50PM	4.0	SBS G126
+CSC 220 02	* PROGRAMMING LANGUAGES I	WU		MW	# 6:30 - 8:10PM	4.0	ERC B130
+CSC 230 01	COMPUTER ORGANIZATION I	ELIOT		MW	11:10 - 12:50PM	4.0	SBS B203
+CSC 230 02	* COMPUTER ORGANIZATION I	BERARU		MW	# 6:30 - 8:10PM	4.0	SBS F121
+CSC 237 01	MICROCOMPUTERS SAME AS PHY 237-01	BOND		MW	7:30 - 9:00AM	4.0	SBS B203
CSC 237 01 L	MICROCOMPUTERS LAB SAME AS PHY 237-01 L	BOND		M	9:00 - 11:30AM		NSM C251
CSC 237 02 L	MICROCOMPUTERS LAB SAME AS PHY 237-02 L	BOND		W	9:00 - 11:30AM		NSM C251
+CSC 240 01	OPERATING SYSTEMS I	MILES		TTH	9:20 - 11:00AM	4.0	SBS D125
+CSC 240 02	* OPERATING SYSTEMS I	BERARU		MW	# 8:20 - 10:00PM	4.0	SBS F121
+CSC 250 01	FILE PROCESSING	HERNE		TTH	11:10 - 12:50PM	4.0	SBS E122
+CSC 250 02	* FILE PROCESSING			TTH	# 8:20 - 10:00PM	4.0	NSM C213
+CSC 260 01	* SYSTEMS PROGRAMMING	KRELL		MW	# 8:20 - 10:00PM	4.0	NSM D123
+CSC 297 01	DIRECTED STLDY		61	TBA	TBA	2.0	TBA
+CSC 297 02	DIRECTED STLDY		61	TBA	TBA	4.0	TBA
+CSC 300 01	ANALYSIS OF ALGORITHMS	LARMORE		MW	9:20 - 11:00AM	4.0	SBS B203
CSC 310 01	ARTIFICIAL INTELLIGENCE	HUDDLESTONE		TTH	9:20 - 11:00AM	4.0	SBS F121
CSC 310 02	* ARTIFICIAL INTELLIGENCE	HIGHTOWER		TTH	# 6:30 - 8:10PM	4.0	SBS F121
+CSC 334 01	* COMPUTER NETWORKING	BOND		MW	# 4:40 - 6:20PM	4.0	SBS F121
+CSC 362 01	* COMPUTER GRAPHICS II	KRELL		MW	# 6:30 - 8:10PM	4.0	NSM D129
+CSC 372 01	* COMPILER CONSTRUCTION II	AHMED		TTH	# 8:20 - 10:00PM	4.0	NSM C239

DANCE

PED 171 01	SELECTED DANCE STYLES	J RAGONESI	34	TTH	11:10 - 12:00PM	1.0	GYM A102
PED 171 02	SELECTED DANCE STYLES DANCERCISE	J BARRETTA	34	TTH	12:00 - 12:50PM	1.0	GYM D102
PED 171 03	SELECTED DANCE STYLES DANCERCISE		34	MW	8:20 - 9:10AM	1.0	GYM A102
PED 171 04	SELECTED DANCE STYLES DANCERCISE	C TUBBS	34	MW	12:00 - 12:50PM	1.0	GYM D102
PED 171 05	SELECTED DANCE STYLES DANCERCISE	J BARRETTA	34	TTH	7:30 - 8:20AM	1.0	GYM A102

DEPARTMENT AND NUMBER SEC.	TITLE	INSTRUCTOR	FOOT-NOTES	DAYS	HOURS	UNIT	BLDG/ROOM NO.
DANCE (Continued)							
PED 171 06	# SELECTED DANCE STYLES DANCERCISE	T BINION	34	MW	# 5:30 - 6:20PM	1.0	GYM A104
PED 171 07	SELECTED DANCE STYLES DANCERCISE	F WILLIAMS	34	MW	2:50 - 3:40PM	1.0	GYM A102
PED 171 08	# SELECTED DANCE STYLES DANCERCISE	T BINION	34	TTH	# 6:30 - 7:20PM	1.0	GYM A104
PED 171 09	# SELECTED DANCE STYLES DANCERCISE	F WILLIAMS	34	TTH	# 5:30 - 6:20PM	1.0	GYM A104
PED 171 10	SELECTED DANCE STYLES DANCE FOR ATHLETES	C TUBBS	34	TTH	2:50 - 3:40PM	1.0	GYM A102
PED 171 11	SELECTED DANCE STYLES FOLK/SOCIAL/COUNTRY WEST	C CASTEN	34	MW	11:10 - 12:00PM	1.0	GYM D102
PED 171 12	SELECTED DANCE STYLES TAP	C TUBBS	34	TTH	3:40 - 4:30PM	1.0	GYM A102
+PED 176 01	JAZZ II	F WILLIAMS	34	MW	9:20 - 11:00AM	2.0	GYM A102
+PED 176 02	# JAZZ II	F WILLIAMS	34	MW	# 6:30 - 8:10PM	2.0	GYM A102
+PED 181 01	MODERN DANCE II	C CASTEN	34	TTH	9:20 - 11:00AM	2.0	GYM A102
PED 183 01	BALLET II	C TUBBS	34	MW	1:00 - 2:40PM	2.0	GYM A102
+PED 276 01	JAZZ V	F WALTON	34	TTH	1:00 - 2:40PM	2.0	GYM A102
+PED 283 01	CHOREOGRAPHY II	A HARICH	34	MW	11:10 - 12:50PM	2.0	GYM A102
+PED 289 01	# MODERN DANCE V	F WILLIAMS	34	MW	# 4:40 - 6:20PM	2.0	GYM A102
+PED 292 01	# BALLET V	C TUBBS	34	TTH	# 4:40 - 6:20PM	2.0	GYM A102
PED 295 01	CHOREOGRAPHY V	A HARICH	34	MW	11:10 - 12:50PM	4.0	GYM A102
PED 299 01	SPECIAL TOPICS REPERTORY	C TUBBS	34	F	8:20 - 11:40AM	2.0	GYM A102
THE 210 01	HISTORY OF DANCE	T HARICH		TTH	11:10 - 12:50PM	2.0	HFA A209

EARTH SCIENCES

EAR 100 01	# INTRO TO EARTH SCIENCES	J WEBB	12	MW	# 6:30 - 8:10PM	4.0	NSM C239
EAR 100 02	INTRO TO EARTH SCIENCES	D SIGURDSON	12	TTH	1:00 - 2:40PM	4.0	NSM C221
+EAR 101 01 L	EARTH SCIENCES LABORATORY SAME AS EAR 150-01 L	D SIGURDSON	12	TTH	3:15 - 4:30PM		NSM B234
EAR 150 01	# GENERAL GEOLOGY	S DAY	12 17	TTH	# 5:00 - 6:15PM	4.0	NSM B252
EAR 150 01 L	GENERAL GEOLOGY LAB SAME AS EAR 101-01 L	D SIGURDSON	12 17	TTH	3:15 - 4:30PM		NSM B234
EAR 150 02 L#	GENERAL GEOLOGY LAB	S DAY	12 17	TTH	# 6:30 - 7:45PM		NSM B234
+EAR 152 01	HISTORICAL GEOLOGY	J WEBB	12 17	MW	12:10 - 1:25PM	4.0	NSM B234
EAR 152 01 L	HISTORICAL GEOLOGY LAB	J WEBB	12 17	MW	1:25 - 2:40PM		NSM B234
+EAR 258 01	IGNEOUS & METAMORPHIC PET	D SIGURDSON	12 17	MW	2:50 - 4:05PM	4.0	NSM B234
EAR 258 01 L	IGNEOUS & METAMORPHIC LAB	D SIGURDSON	12 17	MW	4:05 - 5:20PM		NSM B234
EAR 286 01	STRUCTURAL GEOLOGY	C FORBES	12	TTH	2:50 - 4:05PM	4.0	NSM D123
+EAR 286 01 L	STRUCTURAL GEOLOGY LAB	C FORBES	17	TTH	4:30 - 5:45PM		NSM B234
+EAR 294 01	DIRECTED STUDY	STAFF		TBA	TBA	1.0	TBA
+EAR 294 02	DIRECTED STUDY	STAFF		TBA	TBA	2.0	TBA
+EAR 294 03	DIRECTED STUDY	STAFF		TBA	TBA	4.0	TBA
EAR 296 01 L	INTERNSHIP IN EARTH SCI	J WEBB	61	TBA	TBA		TBA

SPRING EARTH SCIENCES COURSES TO BE OFFERED: 100,101,150,266,278,290,294,296

EAST ASIAN STUDIES

HIS 282 01	TRADITIONAL JAPAN	D HATA		MW	9:20 - 11:00AM	4.0	SBS A204
JPN 110 01	FIRST-QUARTER JAPANESE			TTH	9:20 - 11:00AM	4.0	HFA A330
PHI 285 01	PHIL OF INDIA & BUDDHISM	V MALHOTRA		TTH	1:00 - 2:40PM	4.0	HFA A227
POL 241 01	# GOV AND POL OF EAST ASIA	G MENECHAN		MW	# 4:40 - 6:20PM	4.0	SBS D219

ECONOMICS

ECC 100 01	GENERAL STUDIES ECONOMICS	R FREED		MW	2:50 - 4:30PM	4.0	SBS B110
ECC 110 01	ECONOMIC THEORY 1A	P TREVEZAS	25	MW	11:10 - 12:50PM	4.0	SBS F225
ECC 110 02	ECONOMIC THEORY 1A	R FREED		TTH	11:10 - 12:50PM	4.0	SBS F225
ECC 110 03	ECONOMIC THEORY 1A	F BILLES		TTH	2:50 - 4:30PM	4.0	SBS F225
ECC 110 04	ECONOMIC THEORY 1A	G WANG		MW	1:00 - 2:40PM	4.0	SBS B238
ECC 110 05	# ECONOMIC THEORY 1A	L MOITE		TTH	# 6:30 - 8:10PM	4.0	SBS D125
ECC 111 01	ECONOMIC THEORY 1B	F BILLES		TTH	9:20 - 11:00AM	4.0	SBS B110

Footnote definitions can be found at end of course listing section.
+Consult current University Catalog for course prerequisite(s).

DEPARTMENT AND NUMBER SEC.	TITLE	INSTRUCTOR	FOOT-NOTES	DAYS	HOURS	UNIT	BLDG/ROOM NO.
ECONOMICS (Continued)							
ECC 111 02	ECONOMIC THEORY 1B	G WANG		MW	9:20 - 11:00AM	4.0	SBS B110
ECC 111 03	ECONOMIC THEORY 1B	J DULGEROFF		MW	1:00 - 2:40PM	4.0	SBS F225
ECC 111 04	ECONOMIC THEORY 1B	L MOITE		TTH	11:10 - 12:50PM	4.0	SBS B110
ECC 111 05	# ECONOMIC THEORY 1B	T LAKIN	25	MW	# 8:20 - 10:00PM	4.0	SBS B110
+ECC 130 C1	# STATISTICS FOR ECONOMISTS	B RAFAILZADEH	25	MW	# 6:30 - 8:10PM	4.0	SBS E305
+ECC 211 01	# INTERMED MACRO-ECON THRY	L MOITE		TTH	# 4:40 - 6:20PM	4.0	SBS E216
+ECC 222 01	MONEY AND BANKING	F BILLES		TTH	1:00 - 2:40PM	4.0	SBS F225
+ECC 222 02	MONEY AND BANKING	A KIDANE		TTH	9:20 - 11:00AM	4.0	SBS F225
+ECC 222 C3	MONEY AND BANKING	G WANG		MW	7:30 - 9:10AM	4.0	SBS B110
+ECC 222 04	# MONEY AND BANKING	T FRICKEL		TTH	# 6:30 - 8:10PM	4.0	SBS B238
ECC 22P 01	# STATE AND LOCAL FINANCE	J DULGEROFF		MW	# 6:30 - 8:10PM	4.0	ERC B505
+ECC 241 01	# INTERNATIONAL FINANCE	R FREED		TTH	# 4:40 - 6:20PM	4.0	SBS D215
+ECC 245 01	ECONOMIC DEVELOPMENT	J DULGEROFF		MW	2:50 - 4:30PM	4.0	SBS A110
+ECC 250 01	# QUANT ECON ANALYSIS	B RAFAILZADEH	25	MW	# 4:40 - 6:20PM	4.0	SBS G122
ECC 284 01	ECONOMICS OF HEALTH	A KIDANE		TTH	11:10 - 12:50PM	4.0	SBS A210
+ECC 298 01	INDEPENDENT STUDY		31 65	TBA	TBA	2.0	TBA
+ECC 298 02	INDEPENDENT STUDY		31 65	TBA	TBA	4.0	TBA
+ECC 298 03	INDEPENDENT STUDY		31 65	TBA	TBA	4.0	TBA
ECC 401 C1	# GENERAL ECONOMIC THEORY	T FRICKEL	25 64	W	# 6:30 - 10:00PM	4.0	SBS G122

EDUCATION

Teacher Education

TED 210 01	MOTIVATION AND LEARNING	P DESBERG		MW	1:00 - 2:40PM	4.0	HFA A224
TEC 210 02	# MOTIVATION AND LEARNING	P DESBERG		MW	# 6:30 - 8:10PM	4.0	HFA A202
+TED 229 01	# TEACHING OF READING	J MAKER	12	MW	# 4:40 - 6:20PM	4.0	HFA A224
+TED 229 02	TEACHING OF READING	M HOLDEN	12	TTH	1:00 - 2:40PM	4.0	HFA A224
+TED 230 01	# PRACTICUM: TEACH OF READ	J MAKER		M	# 6:30 - 8:10PM	2.0	ERC A127
+TED 230 02	PRACTICUM: TEACH OF READ	J MAKER		W	2:50 - 4:30PM	2.0	HFA A228
TEC 239 01	# MULTIC PERSPECTIVE TCHRS	J NG	21	T	# 6:30 - 10:00PM	4.0	ERC A121
TEC 239 02	# MULTIC PERSPECTIVE TCHRS	J NG	21	W	# 6:30 - 10:00PM	4.0	ERC E127
TEC 302 01	# METH & MAT OF ADULT EDUC	I ASSMANN		TH	# 6:30 - 10:00PM	4.0	ERC B130
TEC 303 01	# SUPER FLD EXPERT ADULT ED	I ASSMANN	69	M	# 6:30 - 8:10PM	2.0	ERC C112
TEC 304 01	# COUNSEL/GUID TCR ADULT ED	R CALATRELLO	69	T	# 6:30 - 10:00PM	4.0	ERC C112
TEC 324 01	# CLASSROOM MANAGEMENT	B HANNA	69	T	# 6:30 - 10:00PM	4.0	HFA A224
TEC 705 01	INTRO TO CLASSROOM TEACH	P ELLIS	12	TBA	TBA	2.0	TBA
TEC 705 01 B	INTRO CLASS TCH: BILINGUAL	P ELLIS	12 26	TBA	TBA	2.0	TBA
+TED 705 01 L	BILINGUAL	P ELLIS	12 26	TBA	TBA	2.0	TBA
TEC 710 01	# ELEMENTARY MATH METHODS REG. ELEM. STUD. TCHRS.	J ADENIKA	26 69	M	# 6:30 - 8:10PM	2.0	ERC E127
TEC 710 02	# ELEMENTARY MATH METHODS CONT. ELEM. INTERNS	J NG	26 69	T	# 4:40 - 6:20PM	2.0	ERC E127
TEC 711 01	# CLASSROOM MANAGEMENT	D WOLFF	26 69	W	# 4:40 - 6:20PM	2.0	HFA A228
TEC 712 01	# ELEM SOCIAL STUDIES METH REG. ELEM. STUD. TCHRS.	A GUTIERREZ	26 69	M	# 4:40 - 6:20PM	2.0	ERC A121
TEC 713 01	ELEMENTARY ART METHODS REG. ELEM. STUD. TCHRS. MEETS FIRST FIVE WEEKS	L TURMAN	26 69	M	2:50 - 4:30PM	1.0	ERC A127
TEC 713 02	ELEMENTARY ART METHODS INTERNS MEETS FIRST FIVE WEEKS	L TURMAN	26 69	T	2:50 - 4:30PM	1.0	ERC E127
TEC 714 01	# ELEM SCIENCE METHODS	D LAOS	26 69	TH	# 4:40 - 6:20PM	2.0	ERC A127
TEC 714 02	# ELEM SCIENCE METHODS	J ADENIKA	26 69	M	# 4:40 - 6:20PM	2.0	ERC C112
TEC 715 01	ELEM MUSIC METHODS REG. ELEM. STUD. TCHRS. MEETS SECOND FIVE WEEKS	C RIDDELL	26 69	M	2:50 - 4:30PM	1.0	ERC A127
TEC 715 02	ELEM MUSIC METHODS CONT. ELEM. INTERNS MEETS SECOND FIVE WEEKS	C RIDDELL	26 69	T	2:50 - 4:30PM	1.0	ERC E127
+TED 716 01	# ELEM LANG ARTS METHODS CONT. ST. TCHRS. & INTERNS	G CHAZANAS	26 69	W	# 4:40 - 6:20PM	2.0	ERC A127
+TED 716 02	ELEM LANG ARTS METHODS	L TURMAN	26 69	TH	2:50 - 4:30PM	2.0	ERC E127
+TED 744 C1	MAINSTREAM CHILD SP NEEDS	K SKINDRUD	12 69	TTH	3:50 - 6:20PM	6.0	HFA A230
+TED 745 01	STUDENT TEACHING ELEM	A GUTIERREZ	12 26 69	TBA	TBA	9.0	TBA
+TED 745 02	STUDENT TEACHING ELEM	L TURMAN	12 26 69	TBA	TBA	9.0	TBA

Footnote definitions can be found at end of course listing section.
+Consult current University Catalog for course prerequisite(s).

DEPARTMENT AND NUMBER SEC.	TITLE	INSTRUCTOR	FOOT- NOTES	DAYS	HOURS	UNIT	BLDG/ROOM NO.
EDUCATION (Continued)							
Teacher Education (Continued)							
TED 746 01	SEM: ELEM STUDENT TEACH	A GUTIERREZ	12 69	TBA	TBA	1.0	TBA
TED 746 02	SEM: ELEM STUDENT TEACH	L TURMAN	12 69	TBA	TBA	1.0	TBA
TED 755 01	ELEMENTARY FIELDWORK CONT. ELEM. INTERNS 2ND QUARTER	G CHAZANAS	12 26 69	TBA	TBA	6.0	TBA
TED 755 02	ELEMENTARY FIELDWORK BEG. ELEM. INTERNS	G CHAZANAS	12 26 69	TBA	TBA	6.0	TBA
TED 755 03	ELEMENTARY FIELDWORK CONT. ELEM. INTERNS 3RD QUARTER	B KIMES	12 26 69	TBA	TBA	6.0	TBA
TEC 756 01	# SEMINAR ELEMENTARY INTERN CONTINUING 2ND QUARTER	G CHAZANAS	12 69	W	# 6:30 - 8:10PM	2.0	HFA A330
TED 756 02	# SEMINAR ELEMENTARY INTERN BEGINNING 1ST QUARTER	G CHAZANAS	12 69	W	# 6:30 - 8:10PM	2.0	HFA A330
TED 756 03	# SEMINAR ELEMENTARY INTERN CONTINUING 3RD QUARTER	B KIMES	12 69	T	# 6:30 - 8:10PM	2.0	ERC E127
+TED 775 01	STUDENT TEACH-SECONDARY	D LAOS	12 69	TBA	TBA	9.0	TBA
TED 776 01	SEM: SECOND STUDENT TEACH	D LAOS	69	TH	2:50 - 3:50PM	1.0	ERC A121
TED 777 01	METH-SECOND-STUD TEACH I BEG. SEC. STUC. TCHRS MEETS 1/7-10 & 14-17	S PRESCOTT	69	MTWTH	1:00 - 4:00PM	3.0	HFA A219
TED 778 01	SEC TEACH METH II (ST TEC)	S PRESCOTT		W	2:50 - 5:20PM	3.0	ERC D131
+TEC 779 01	SEC TEACH METHODS II CONT SEC STUDENT TEACHERS	S PRESCOTT	26 69	TTH	4:00 - 6:20PM	3.0	ERC A121
+TED 785 01	SECONDARY FIELDWRK CONTINUING INTERNS	N MACH	12 26 69	TBA	TBA	6.0	TBA
+TED 785 02	SECONDARY FIELDWORK CONTINUING INTERNS	L COOK	12 26 69	TBA	TBA	6.0	TBA
+TED 785 03	SECONDARY FIELDWORK BEGINNING INTERNS	STAFF	12 26 69	TBA	TBA	6.0	TBA
TED 786 01	# SECOND INTERNS - SEMINAR CONTINUING	N MACH		W	# 4:40 - 6:20PM	2.0	ERC B130
TED 786 02	# SECOND INTERNS - SEMINAR CONTINUING	L COOK		M	# 4:40 - 6:20PM	2.0	ERC B130
TED 786 03	# SECOND INTERNS - SEMINAR BEGINNING	STAFF		M	# 4:40 - 6:20PM	2.0	NSM C235
+TED 787 01	# SEC TEACH METHS I-INTERN BEG. SEC. INTERNS	S PRESCOTT	69	W	# 6:30 - 10:00PM	4.0	HFA A207
TED 788 01	# SEC TEACH METH II-INTERN	L COOK		M	# 6:30 - 10:00PM	4.0	ERC D126
+TED 789 01	# TEACH MET III: CONTINUING SECONDARY INTERNS	L COOK	26 69	W	# 6:30 - 10:00PM	4.0	ERC A121
Graduate Education							
GED 322 01	# EDUC OF MEX-AMER CHILD	M CONTRERAS	21	T	# 6:30 - 10:00PM	4.0	HFA A330
GED 367 01	BAS GEN PRC EXCEP CHILD 1ST MTG--1/9/85, 4:40 PM	D OKADA	12 69	TBA	TBA	6.0	TBA
+GED 398 01	INDEPENDENT STUDY	STAFF	31 69	TBA	TBA	1.0	TBA
+GED 398 02	INDEPENDENT STUDY	STAFF	31 69	TBA	TBA	2.0	TBA
+GED 398 03	INDEPENDENT STUDY	STAFF	31 69	TBA	TBA	4.0	TBA
GED 400 01	# CRITIQUE & ANALYS RES EDU	J COOPER	69	TTH	# 6:30 - 8:10PM	4.0	HFA A224
+GED 401 01	# EVAL&PROG MCNITOR IN EDU	J COOPER	69	MW	# 4:40 - 6:20PM	4.0	HFA A230
GED 418 01	# SEM: CURR DEV-SOC SCI	A GUTIERREZ		TH	# 4:40 - 6:20PM	2.0	HFA A330
+GED 420 01	# PROCESS OF CURRICULUM DEV	R RINGIS	69	M	# 6:30 - 10:00PM	4.0	HFA A230
+GED 425 01	# BILINGUAL TCHG STRAT/TECH	C RISA	69	M	# 6:30 - 10:00PM	4.0	ERC A135
+GED 432 01	# PRACTICUM RDG DIAGNOSIS	M HOLDEN	69	TTH	# 4:40 - 6:20PM	4.0	HFA A217
+GED 439 01	# PRAC ASSES TECH CULT DIFF	J JACKSON		W	# 6:30 - 10:00PM	4.0	ERC A135
GED 442 01	# INTRO COMPUTERS IN EDU MUST ALSO TAKE GED 443	J TAYLOR	12 69	M	# 4:40 - 6:20PM	2.0	SC E157
GED 443 01	# COMP IN EDU PRACTICUM	J SHULMAN	69	W	# 4:40 - 6:20PM	2.0	SC E139
GED 444 01	# PREP COMP ASST INSTR	C FORD	69	M	# 6:30 - 10:00PM	4.0	SC E157
GED 445 01	# PRG COMP ASST INSTRU	C FORD	69	T	# 6:30 - 10:00PM	4.0	SC E139
GED 451 01	# BID-PSY ISSUE LEARN & DEV	J JACKSON	69	TH	# 6:30 - 10:00PM	4.0	ERC E127
GED 454 01	# SEMINAR IN BEHAVIOR CHNGE	D SCHERBA	69	M	# 6:30 - 10:00PM	4.0	HFA A224
GED 455 01	# SOC-CULT ASP OF LEARN&DEV	P CALATRELLO	69	W	# 6:30 - 10:00PM	4.0	HFA A230
GED 456 01	# LAW & ETHICS IN PUBLIC ED	R CALATRELLO	69	TH	# 6:30 - 10:00PM	4.0	HFA A230
+GED 459 01	# SPH/LANG DEV DISORD/ROMED	J JACKSON	69	T	# 6:30 - 10:00PM	4.0	SBS F225
+GED 464 01	CURR DEV SEVERELY HNDCP	D OKADA	69	TTH	3:50 - 5:30PM	4.0	ERC B130
+GED 469 01	# CURRI DEV LEARNING HNDICP	K SKINDRUD	69	MW	# 4:40 - 6:20PM	4.0	HFA A330
GED 473 01	# SEM IN EDU ASSESS & EVAL	D SCHERBA		W	# 6:30 - 10:00PM	4.0	ERC A127

Footnote definitions can be found at end of course listing section.
+Consult current University Catalog for course prerequisite(s).

EDUCATION (Continued)

Graduate Education (Continued)

+GED 480 01	# SEM TECH OF INDIV COUNSEL	D	SCHERBA	69	T	# 6:30 - 10:00PM	4.0	ERC A127
GED 483 01	# SEM:SP ED TRAINING ADMIN	K	SKINDRUD	69	W	# 6:30 - 10:00PM	4.0	ERC C112
+GED 486 01	# SEM: TECHNIC. GRP. COUNSL	H	GOLDMAN	69	W	# 6:30 - 10:00PM	4.0	ERC A506
+GED 487 01	# GROUP COUNSEL PERS GROWTH	H	GOLDMAN	69	T	# 4:40 - 6:10PM	2.0	SC E157
+GED 487 02	# GROUP COUNSEL PERS GROWTH	H	GOLDMAN	69	W	# 4:40 - 6:10PM	2.0	HFA A211
+GED 488 01	# INTERVENT STRATEGIES	H	GOLDMAN	69	TH	# 4:40 - 6:10PM	2.0	ERC E127
+GED 489 01	# INTERN SCHOOL ADMIN	D	WOODINGTON	12 69	W	# 4:40 - 6:20PM	3.0	HFA A229
+GED 489 02	# INTERN SCHOOL ADMIN	D	WOODINGTON	12 69	W	# 4:40 - 6:20PM	3.0	HFA A229
+GED 490 01	INTERNSHIP/PA BIL ADM&CUR	M	CONTRERAS	12 69	TBA	TBA	4.0	TBA
+GED 491 01	# CURRENT ISSUES IN SPEC ED	D	OKADA	69	W	# 6:30 - 8:10PM	2.0	HFA A224
GED 493 01	# COUNSEL COURSEWK SYNTHESIS	H	GOLDMAN	69	TH	# 6:30 - 8:10PM	2.0	HFA A217
+GED 494 01	INTERNSHP FOR SCHOOL PSYC	D	SCHERBA		TBA	TBA	4.0	TBA
+GED 496 01	FIELDWORK SCHOOL COUNSEL	C	BOHMAN	12 69	TBA	TBA	4.0	TBA
+GED 497 01	INTERNSHIP EC LEADERSHIP	K	TAIRA	12 69	TBA	TBA	4.0	TBA
+GED 497 02	INTERNSHIP EC LEADERSHIP	K	TAIRA	12 69	TBA	TBA	5.0	TBA

ENERGY STUDIES

CHE 102 01	CHEMISTRY FOR THE CITIZEN				MW	9:20 - 11:00AM	4.0	NSM C221
CHE 102 02	CHEMISTRY FOR THE CITIZEN				MW	1:00 - 2:40PM	4.0	NSM B252
CHE 102 03	# CHEMISTRY FOR THE CITIZEN	V	SEKLENIAN		MW	# 4:40 - 6:20PM	4.0	NSM C221
CHE 102 04	CHEMISTRY FOR THE CITIZEN	D	DOBYNS		TTH	11:10 - 12:50PM	4.0	NSM B252
CHE 102 05	# CHEMISTRY FOR THE CITIZEN				TTH	# 6:30 - 8:10PM	4.0	NSM B252
GED 321 01	ENERGY	C	FORBES		TTH	9:20 - 11:00AM	4.0	SBS A104

ENGLISH

+ENG 008 01	DEVELOPMENTAL READING			73 81	MW	11:10 - 12:50PM	4.0	HFA A225
+ENG 008 02	DEVELOPMENTAL READING			73 81	TTH	1:00 - 2:40PM	4.0	HFA A225
+ENG 008 03	DEVELOPMENTAL READING			81	MW	2:50 - 4:30PM	4.0	HFA A225
+ENG 008 04	# DEVELOPMENTAL READING			81	TTH	# 6:30 - 8:10PM	4.0	HFA A225
+ENG 009 01	BASIC WRITING WORKSHOP			73	MW	9:20 - 11:00AM	4.0	HFA A221
+ENG 009 02	BASIC WRITING WORKSHOP			73	TTH	9:20 - 11:00AM	4.0	HFA A222
+ENG 009 03	BASIC WRITING WORKSHOP			73	TTH	11:10 - 12:50PM	4.0	HFA A225
+ENG 009 04	BASIC WRITING WORKSHOP ESL	I	MCKENNA	73	MW	1:00 - 2:40PM	4.0	HFA A225
+ENG 009 05	BASIC WRITING WORKSHOP			73	TTH	2:50 - 4:30PM	4.0	HFA A225
+ENG 009 06	# BASIC WRITING WORKSHOP	I	MCKENNA	73	MW	# 6:30 - 8:10PM	4.0	HFA A225
+ENG 100 01	FRESHMAN COMPOSITION I	J	JOHNSON	75	TTH	7:30 - 9:10AM	4.0	HFA A227
+ENG 100 02	FRESHMAN COMPOSITION I	J	JOHNSON	75	MW	9:20 - 11:00AM	4.0	HFA A227
+ENG 100 03	FRESHMAN COMPOSITION I	E	SANDO	75	MW	11:10 - 12:50PM	4.0	HFA A230
+ENG 100 04	FRESHMAN COMPOSITION I	J	RIDDELL	75	TTH	1:00 - 2:40PM	4.0	HFA A230
+ENG 100 05	FRESHMAN COMPOSITION I	E	SANDO	75	MW	2:50 - 4:30PM	4.0	HFA A227
+ENG 100 06	# FRESHMAN COMPOSITION I	J	RIDDELL	75	TTH	# 4:40 - 6:20PM	4.0	HFA A224
+ENG 100 07	# FRESHMAN COMPOSITION I			75	MW	# 8:20 - 10:00PM	4.0	HFA A223
+ENG 100 08	FRESHMAN COMPOSITION I ESL			75	TTH	2:50 - 4:30PM	4.0	HFA A223
+ENG 101 01	FRESHMAN COMPOSITION II			76	TTH	7:30 - 9:10AM	4.0	ERC E127
+ENG 101 02	FRESHMAN COMPOSITION II			76	MW	9:20 - 11:00AM	4.0	ERC E127
+ENG 101 03	FRESHMAN COMPOSITION II			76	TTH	9:20 - 11:00AM	4.0	ERC E127
+ENG 101 04	FRESHMAN COMPOSITION II ESL			76	TTH	11:10 - 12:50PM	4.0	HFA A227
+ENG 101 05	FRESHMAN COMPOSITION II	M	MAHON	76	MW	1:00 - 2:40PM	4.0	HFA A227
+ENG 101 06	FRESHMAN COMPOSITION II			76	TTH	1:00 - 2:40PM	4.0	HFA A221
+ENG 101 07	FRESHMAN COMPOSITION II	M	MAHON	76	MW	2:50 - 4:30PM	4.0	HFA A230
+ENG 101 08	# FRESHMAN COMPOSITION II			76	MW	# 4:40 - 6:20PM	4.0	HFA A227
+ENG 101 09	# FRESHMAN COMPOSITION II			76	MW	# 8:20 - 10:00PM	4.0	HFA A228
+ENG 101 10	# FRESHMAN COMPOSITION II			76	TTH	# 6:30 - 8:10PM	4.0	HFA A221
ENG 130 01	LITERARY PERCEPTIONS	J	VAUGHN		TTH	9:20 - 11:00AM	4.0	HFA A229
ENG 130 02	# LITERARY PERCEPTIONS	W	WELLS		MW	# 8:20 - 10:00PM	4.0	HFA A229

Footnote definitions can be found at end of course listing section.
+Consult current University Catalog for course prerequisite(s).

DEPARTMENT AND NUMBER SEC. TITLE INSTRUCTOR FOOT-NOTES DAYS HOURS UNIT BLDG/ROOM NO.

ENGLISH (Continued)

ENG 201 01	# ENG LIT: 1640-1832	V	JORDAIN		MW	# 6:30 - 8:10PM	4.0	SBS A144
ENG 206 01	# BACKGRNDS OF WESTERN LIT	D	RANKIN		TTH	# 4:40 - 6:20PM	4.0	HFA A229
ENG 207 01	PRACTICE IN LIT CRITICISM	M	SHAFER		TTH	1:00 - 2:40PM	4.0	HFA A229
ENG 208 01	# CRIT APPROACH CHILD LIT	M	SUTTON		TTH	# 4:40 - 6:20PM	4.0	HFA A228
ENG 210 01	THE STUDY OF LANGUAGE SAME AS FRE 210, SPA 210	R	BEYM		TTH	11:10 - 12:50PM	4.0	HFA A223
ENG 210 02	# THE STUDY OF LANGUAGE	C	DUNCAN-ROSE		MW	# 6:30 - 8:10PM	4.0	HFA A223
ENG 211 01	PHONOLOGY	B	MOHR		TTH	11:10 - 12:50PM	4.0	HFA A222
ENG 214 01	# ENGLISH SYNTAX				TTH	# 6:30 - 8:10PM	4.0	HFA A229
+ENG 217 01	SOCIOLING: BLACK ENGLISH	C	DUNCAN-ROSE		MW	2:50 - 4:30PM	4.0	HFA A229
+ENG 218 01	INTRO TO HISTORICAL LING	B	MOHR		TTH	2:50 - 4:30PM	4.0	HFA A229
ENG 225 01	POETRY	P	ELIET		TTH	9:20 - 11:00AM	4.0	HFA A219
ENG 226 01	PROSE FICTION	J	BULLARD		MW	9:20 - 11:00AM	4.0	HFA A229
ENG 240 01	AMERICAN LIT: 1865-1914	A	RAVITZ		MW	11:10 - 12:50PM	4.0	HFA A229
ENG 244 01	AFRO-AMERICAN PROSE	J	JOHNSON		TTH	11:10 - 12:50PM	4.0	HFA A221
+ENG 250 01	ADVANCED COMPOSITION	A	RAVITZ	51	MW	7:30 - 9:10AM	4.0	HFA A227
+ENG 250 02	ADVANCED COMPOSITION			51	TTH	9:20 - 11:00AM	4.0	HFA A221
+ENG 250 03	ADVANCED COMPOSITION	J	BULLARD	51	MW	11:10 - 12:50PM	4.0	ERC E127
+ENG 250 04	ADVANCED COMPOSITION			51	TTH	11:10 - 12:50PM	4.0	HFA A230
+ENG 250 05	ADVANCED COMPOSITION	A	RAVITZ	51	MW	1:00 - 2:40PM	4.0	HFA A230
+ENG 250 06	ADVANCED COMPOSITION	J	BULLARD	51	MW	2:50 - 4:30PM	4.0	HFA A221
+ENG 250 07	# ADVANCED COMPOSITION			51	TTH	# 4:40 - 6:20PM	4.0	HFA A221
+ENG 250 08	# ADVANCED COMPOSITION			51	MW	# 6:30 - 8:10PM	4.0	HFA A221
+ENG 250 09	# ADVANCED COMPOSITION			51	TTH	# 8:20 - 10:00PM	4.0	ERC 6149
+ENG 250 10	ADVANCED COMPOSITION			51	S	8:30 - 12:10PM	4.0	HFA A221
+ENG 251 01	CREATIVE WRITING	V	JORDAIN	51 61	MW	1:00 - 2:40PM	4.0	HFA A221
+ENG 252 01	WRIT SPKG SKILLS MGMT	A	YAHADA	51 74	MW	11:10 - 12:50PM	4.0	HFA A221
+ENG 252 02	WRIT SPKG SKILLS MGMT	W	WELLS	51 74	MW	1:00 - 2:40PM	4.0	HFA A229
+ENG 252 03	WRIT SPKG SKILLS MGMT			51 74	TTH	1:00 - 2:40PM	4.0	HFA A223
+ENG 252 04	WRIT SPKG SKILLS MGMT	W	WELLS	51 74	MW	2:50 - 4:30PM	4.0	HFA A223
+ENG 252 05	# WRIT SPKG SKILLS MGMT	M	SHAFER	51 74	TTH	# 4:40 - 6:20PM	4.0	HFA A227
+ENG 252 06	# WRIT SPKG SKILLS MGMT	M	SHAFER	51 74	TTH	# 6:30 - 8:10PM	4.0	HFA A223
+ENG 255 01	# EXPOSITORY WRITING	D	RANKIN	51 61	TTH	# 8:20 - 10:00PM	4.0	HFA A221
+ENG 285 01	# STUD IN LIT, COMP, READ	I	MCKENNA		MW	# 4:40 - 6:20PM	4.0	HFA A221
ENG 290 01	# SEMINAR IN LITERATURE: PILTON	J	RIDDELL	31 62	TTH	# 6:30 - 8:10PM	4.0	HFA A209
+ENG 298 01	INDEPENDENT STUDY			31 61	TBA	TBA	1.0	TBA
+ENG 298 02	INDEPENDENT STUDY			31 61	TBA	TBA	2.0	TBA
+ENG 298 03	INDEPENDENT STUDY			31 61	TBA	TBA	3.0	TBA
+ENG 298 04	INDEPENDENT STUDY			31 61	TBA	TBA	4.0	TBA
+ENG 298 05	INDEPENDENT STUDY			31 61	TBA	TBA	4.0	TBA
ENG 434 01	SEM:STU IN RENAISSANCE LT LYRICAL & DRAMATIC POETRY	L	GELLER	31 64 65	MW	1:00 - 2:40PM	4.0	HFA A330
+ENG 445 01	LITERARY CRITICISM	P	ELIET	31 64 65	MW	11:10 - 12:50PM	4.0	HFA A330
ENG 446 01	# SEM:STU IN VICTORIAN LIT: VICTORIAN FICTION	E	SANDO	31	MW	# 4:40 - 6:20PM	4.0	HFA A222
ENG 449 01	SEM:MODERN BRITISH LIT SENSE, NONSENSE, SENSIBILITY LAWRENCE, FORSTER, WOOLF	M	MAHON	31 64 65	MW	9:20 - 11:00AM	4.0	HFA A330
ENG 452 01	# SEM: STUDIES IN AMER. LIT. INNOVATION & REALISM	W	WELLS	31	MW	# 6:30 - 8:10PM	4.0	HFA A209
ENG 490 01	# SEM: SPECIAL TOPICS ENG OLD NORSE I	C	DUNCAN-ROSE	31 64 65	MW	# 8:20 - 10:00PM	4.0	HFA A209
+ENG 494 01	# SEM:TOPICS IN LING THEORY LANGUAGE & MIND (SAME AS HUM 426-01)	B	MOHR	31 64 65	TTH	# 4:40 - 6:20PM	4.0	HFA A209
+ENG 498 01	INDEPENDENT STUDY			31 64 65	TBA	TBA	1.0	TBA
+ENG 498 02	INDEPENDENT STUDY			31 64 65	TBA	TBA	2.0	TBA
+ENG 498 03	INDEPENDENT STUDY			31 64 65	TBA	TBA	3.0	TBA
+ENG 498 04	INDEPENDENT STUDY			31 64 65	TBA	TBA	4.0	TBA
+ENG 498 05	INDEPENDENT STUDY			31 64 65	TBA	TBA	4.0	TBA

Footnote definitions can be found at end of course listing section.
+Consult current University Catalog for course prerequisite(s).

DEPARTMENT AND NUMBER SEC. TITLE INSTRUCTOR FOOT-NOTES DAYS HOURS UNIT BLOG/ROOM NO.

FRENCH

+FRE 111 01	SECOND-QUARTER FRENCH			MW	9:20 - 11:00AM	4.0	HFA A222
+FRE 120 01	SECOND YEAR FRENCH			MW	11:10 - 12:50PM	4.0	HFA A211
+FRE 253 01	FRENCH LITERATURE II			MW	2:50 - 4:30PM	4.0	HFA A211

FUTURE POLICY STUDIES

FPS 200 01	# INTRO TO FUTURE STUDIES	L GROFF		MW	# 4:40 - 6:20PM	4.0	SC E149
+BIC 236 01	ENVIRONMENTAL BIOLOGY	D MORAFKA		TTH	2:50 - 4:30PM	4.0	NSM B252
+BUS 205 01	SOCIAL RESPON OF BUSINESS	H UNTERBRINK		MW	7:30 - 9:10AM	4.0	SBS D229
+BUS 205 02	# SOCIAL RESPON OF BUSINESS	C W LEE		MW	# 8:20 - 10:00PM	4.0	SBS D129
+BUS 205 03	SOCIAL RESPON OF BUSINESS			TTH	7:30 - 9:10AM	4.0	ERC A127
+BUS 205 04	SOCIAL RESPON OF BUSINESS	C W LEE		TTH	1:00 - 2:40PM	4.0	ERC D126
CHE 102 01	CHEMISTRY FOR THE CITIZEN			MW	9:20 - 11:00AM	4.0	NSM C221
CHE 102 02	CHEMISTRY FOR THE CITIZEN			MW	1:00 - 2:40PM	4.0	NSM B292
CHE 102 03	# CHEMISTRY FOR THE CITIZEN	V SEKLENIAN		MW	# 4:40 - 6:20PM	4.0	NSM C221
CHE 102 04	CHEMISTRY FOR THE CITIZEN	D DOBYNS		TTH	11:10 - 12:50PM	4.0	NSM B252
CHE 102 05	# CHEMISTRY FOR THE CITIZEN			TTH	# 6:30 - 8:10PM	4.0	NSM B252
PHI 225 01	# PHILOSOPHY IN LIT & FILM SCIENCE FICTION	J LACORTE		MW	# 6:30 - 8:10PM	4.0	HFA A221
PHY 100 01	PATTERNS IN NATURE	T WILL		MW	11:10 - 12:50PM	4.0	NSM C221
PHY 100 02	# PATTERNS IN NATURE	J INAI		MW	# 6:30 - 8:10PM	4.0	NSM C221
PHY 100 03	PATTERNS IN NATURE	R ALT		TTH	9:20 - 11:00AM	4.0	NSM C221
PHY 100 04	# PATTERNS IN NATURE	K YAMADA		TTH	# 4:40 - 6:20PM	4.0	NSM C221

GEOGRAPHY

GEO 100 01	EARTH-THE HUMAN HOME I	J STINSON		MW	11:10 - 12:50PM	4.0	SBS A104
GEO 100 02	EARTH-THE HUMAN HOME I	P JOHNSON		TTH	11:10 - 12:50PM	4.0	ERC D131
GEO 215 01	# WEATHER	J STINSON		MW	# 4:40 - 6:20PM	4.0	SBS A104
GEO 224 01	POPULATION	J STINSON		MW	9:20 - 11:00AM	4.0	SBS B140
GEO 260 01	NORTH AMERICA	G SMITH		TTH	1:00 - 2:40PM	4.0	SBS A104
GEO 321 01	ENERGY	C FORBES		TTH	9:20 - 11:00AM	4.0	SBS A104
GEO 392 01	# SPEC TOPICS IN GEOGRAPHY GEOGRAPHY OF WORLD TRADE	R JOHNSON		TTH	# 4:40 - 6:20PM	4.0	SBS A104
GEO 392 02	SPEC TOPICS IN GEOGRAPHY VIEWS OF THE EARTH SAME AS SMC 250-01	G SMITH		MW	9:20 - 11:00AM	4.0	SC E145
GEO 398 01	INDEPENDENT STUDY		31 65	TBA	TBA	2.0	TBA
GEO 398 02	INDEPENDENT STUDY		31 65	TBA	TBA	4.0	TBA
GEO 399 01	DIRECTED STUDY/RESEARCH		31 65	TBA	TBA	2.0	TBA
GEO 399 02	DIRECTED STUDY/RESEARCH		31 65	TBA	TBA	4.0	TBA

HEALTH SCIENCE

HEA 100 01	CONT PERSONAL HEA MGMT	C KINNEY		M	1:00 - 2:40PM	2.0	ERC B130
HEA 100 02	CONT PERSONAL HEA MGMT	C KINNEY		T	1:00 - 2:40PM	2.0	SC E149
HEA 120 01	# RESEARCH METHODS HEA SC	M DRESKIN		W	# 6:30 - 10:00PM	4.0	SC E145
HEA 200 01	HEALTH CARE DELIV SYSTEMS	R SCOTT		S	9:00 - 12:20PM	4.0	SHC A145
HEA 200 02	# HEALTH CARE DELIV SYSTEMS	E WELLS		W	# 6:30 - 10:00PM	4.0	SHC A145
HEA 220 01	# HEALTH IN PUBLIC EDUCATN	C KINNEY		MW	# 4:40 - 6:20PM	4.0	SC E145
HEA 220 02	# HEALTH IN PUBLIC EDUCATN	C KINNEY		T	# 6:30 - 10:00PM	4.0	SC E145
HEA 220 03	# HEALTH IN PUBLIC EDUCATN	D HANSON		M	# 6:30 - 10:00PM	4.0	SC E145
HEA 241 01	# MEDICAL SCIENCE	C WALKER		T	# 6:30 - 10:00PM	4.0	SC E153
+HEA 251 01	MATERNAL/CHILD HEALTH MEETS OFF-CAMPUS M,T,& F	C WALKER/DREW PA	61	WTH WTH	7:30 - 4:30PM 7:30 - 4:30PM	12.0	SC D154 SC E153
+HEA 260 01	LOWER LIMB ORTHOTICS I		61	F	8:00 - 4:20PM	4.0	NSM E029
+HEA 261 01	BELOW KNEE PROSTHETICS I		61	W	8:00 - 4:20PM	4.0	NSM E029
+HEA 262 01	NEURMUSCULSKELETAL PATH I		61	TH	4:00 - 6:00PM	2.0	NSM E029
+HEA 282 01	ADULT MEDICINE I	J LISKIN/USC PA	61	MTWTHF	7:30 - 4:30PM	12.0	OFF CAMP
HEA 321 01	# DYNAMICS OF HEALTH COMM	S PAVEY		TH	# 6:30 - 10:00PM	4.0	SC E153
HEA 340 01	# DISEASE AND SOCIETY	C P BROWN	61	M	# 6:30 - 10:00PM	4.0	SHC A145
HEA 342 01	# HEALTH BEHAVIOR	I WEBER		W	# 6:30 - 10:00PM	4.0	SC E153

Footnote definitions can be found at end of course listing section.
+Consult current University Catalog for course prerequisite(s).

HEALTH SCIENCE (Continued)

DEPARTMENT AND NUMBER SEC.	TITLE	INSTRUCTOR	FOOT-NOTES	DAYS	HOURS	UNIT	BLDG/ROOM NO.
HEA 342 02	# HEALTH BEHAVIOR	F HOSOKAWA		M	# 6:30 - 10:00PM	4.0	SC E153
HEA 362 01	# ENVIRON HEALTH PROBLEMS	L LANCE		T	# 6:30 - 10:00PM	4.0	SHC A145
HEA 368 01	# FIELD RESEARCH/COM HEALTH	B HUNT	61	TH	# 6:30 - 10:00PM	4.0	SC E145

HISTORY

HIS 100 01	PERSPECTIVE ON THE PRESENT	D CADY		TTH	7:30 - 9:10AM	4.0	SBS B140
HIS 100 02	PERSPECTIVE ON THE PRESENT	D HATA		MW	1:00 - 2:40PM	4.0	SBS B110
HIS 101 01	HISTORY OF UNITED STATES	STAFF	22	TTH	7:30 - 9:10AM	4.0	SBS B110
HIS 101 02	HISTORY OF UNITED STATES	F STRICKER	22	TTH	9:20 - 11:00AM	4.0	SBS B140
HIS 101 03	HISTORY OF UNITED STATES	D CADY	22	TTH	1:00 - 2:40PM	4.0	SBS B238
HIS 101 04	HISTORY OF UNITED STATES	E CORTES	22	MW	2:50 - 4:30PM	4.0	SBS F225
HIS 101 05	# HISTORY OF UNITED STATES	J GRENIER	22	TTH	# 4:40 - 6:20PM	4.0	SBS B238
HIS 110 01	WESTERN WORLD: CLASSICAL	C UDEZE		MW	1:00 - 2:40PM	4.0	SBS D219
HIS 111 01	WESTERN WORLD: MODERN EXP	H HOLTER		TTH	11:10 - 12:50PM	4.0	SBS F125
HIS 200 01	RESEARCH & WRITING SKILLS	P GOPAUL		F	9:00 - 12:40PM	4.0	SBS A210
HIS 201 01	# UNDERSTAND OURSELVES HIST	D HEIFITZ		TTH	# 4:40 - 6:20PM	4.0	SBS E126
HIS 218 01	FILM AS HISTORY WAR, FILM, & HISTORY MEETS 2/9, 16, 23 & 3/2	N HOLLANDER		S S	9:00 - 12:00PM 1:00 - 5:00PM	4.0	SC E145 SC E145
HIS 223 01	HIST OF AMERICAN THOUGHT	D CADY		TTH	9:20 - 11:00AM	4.0	SBS E116
HIS 229 01	WAR AND SOCIETY WORLD WAR II SAME AS BEH 490-01	D CHURCHMAN	11	MW	2:50 - 4:30PM	4.0	SBS B140
HIS 231 01	THE FAMILY IN HISTORY	N HOLLANDER		TTH	11:10 - 12:50PM	4.0	SBS A110
HIS 234 01	# THE AMERICAN FRONTIER	R MCGRATH	25	TTH	# 6:30 - 8:10PM	4.0	SBS A104
HIS 238 01	SPECIAL TOPIC IN HISTORY: 1920S: A CULT. CONSTRUCT SAME AS SMC 230-01	F STRICKER		TTH	1:00 - 2:40PM	4.0	SC E143
HIS 242 01	# AFRO-AMERICAN: RECON PRES	P GOPAUL	25	MW	# 4:40 - 6:20PM	4.0	SBS B110
HIS 248 01	# HIST MEX-AMER PEOPLE II	E CORTES	25	MW	# 6:30 - 8:10PM	4.0	ERC D131
HIS 252 01	THE HIGH MIDDLE AGES	C UDEZE		MW	9:20 - 11:00AM	4.0	SBS E116
HIS 261 01	SOVIET UNION YEST & TODAY	H HOLTER		TTH	1:00 - 2:40PM	4.0	SBS A110
HIS 269 01	EMERGENCE MODERN AMERICA	J GRENIER		MW	11:10 - 12:50PM	4.0	SBS F125
HIS 273 01	CALIFORNIA	E CORTES		MW	1:00 - 2:40PM	4.0	SBS D121
HIS 276 01	AFRICA COLONIAL INDEPEND	C UDEZE		MW	11:10 - 12:50PM	4.0	SBS A110
HIS 282 01	TRADITIONAL JAPAN	D HATA		MW	9:20 - 11:00AM	4.0	SBS A204
+HIS 295 01	SENIOR SEMINAR IN HISTORY	D HATA	31 61	F	9:00 - 12:40PM	4.0	SBS A204
+HIS 298 01	INDEPENDENT STUDY		31 65	TBA	TBA	2.0	TBA
+HIS 298 02	INDEPENDENT STUDY		31 65	TBA	TBA	4.0	TBA
+HIS 298 03	INDEPENDENT STUDY		31 65	TBA	TBA	4.0	TBA
HIS 311 01	# COMMUNITY HISTORY	J GRENIER		TH	# 6:30 - 10:00PM	4.0	SBS D215
HIS 320 01	# HISTORIC PRESERVATION:	H HOLTER		T	# 6:30 - 10:00PM	4.0	SBS D215
+HIS 420 01	INTERN HIST PRESERVATION		31 65	TBA	TBA	4.0	TBA
HIS 425 01	INTERNSHIP IN PUBLIC HIST	H HOLTER	31	TBA	TBA	4.0	TBA
+HIS 430 01	WKSP HIST PREV & PUB HIST	H HOLTER	31 65	TBA	TBA	4.0	TBA
+HIS 490 01	THESIS/CREATIVE PROJECT	H HOLTER	31	TBA	TBA	1.0	TBA
+HIS 490 02	THESIS/CREATIVE PROJECT	H HOLTER	31	TBA	TBA	5.0	TBA
HIS 497 01	DIRECTED RESEARCH	H HOLTER	31 65	TBA	TBA	2.0	TBA
HIS 497 02	DIRECTED RESEARCH	H HOLTER	31 65	TBA	TBA	4.0	TBA
HIS 498 01	DIRECTED READING	H HOLTER	31 65	TBA	TBA	2.0	TBA
HIS 498 02	DIRECTED READING	H HOLTER	31 65	TBA	TBA	4.0	TBA

HUMANITIES

HUM 100 01	INTRODUCTN TO HUMANITIES	L FEUER		MW	9:20 - 11:00AM	4.0	HFA A324
HUM 100 02	# INTRODUCTN TO HUMANITIES	J AULD		TTH	# 4:40 - 6:20PM	4.0	HFA A324
HUM 100 03	INTRODUCTN TO HUMANITIES	L GELLER		MW	11:10 - 12:50PM	4.0	HFA A324
HUM 100 04	INTRODUCTN TO HUMANITIES	M SUTTON		TTH	1:00 - 2:40PM	4.0	HFA A324
+HUM 210 01	KEY CONCEPTS PERSP. DEATH & DYING	M SUTTON		TTH	11:10 - 12:50PM	4.0	HFA A219
+HUM 212 01	# KEY MOVEMENTS CIVIL RIGHTS MOVEMENT IN THE SIXTIES	P GOPAUL		MW	# 6:30 - 8:10PM	4.0	HFA A219

Footnote definitions can be found at end of course listing section.
+Consult current University Catalog for course prerequisite(s).

DEPARTMENT AND NUMBER SEC.	TITLE	INSTRUCTOR	FOOT-NOTES	DAYS	HOURS	UNIT	BLDG/ROOM NO.
HUMANITIES (Continued)							
HUM 411 01	PERSPECT ON HUMANITIES II	M MAHON	31 64	S	9:10 - 12:50PM	4.0	ERC A121
HUM 423 01	SEMINAR IN MUSIC AMERICAN MUSIC SAME AS MUS 350-01	M BIALOSKY	31 64	TTH	9:20 - 11:00AM	4.0	HFA A211
+HUM 426 01	# SEM INTERDISCIPLINARY ST LANGUAGE & FIND SAME AS ENG 494	B MOHR	31 64	TTH	# 4:40 - 6:20PM	4.0	HFA A209
HUM 440 01	SEM HIS: MOMENTS CRISIS WORLD WAR II SAME AS HIS 229-01	D CHURCHMAN	31 64	MW	2:50 - 4:30PM	4.0	SBS B140
+HUM 490 01	INDEPENDENT STUDY	STAFF	31 64	TBA	TBA	4.0	TBA
+HUM 495 01	FINAL PROJECT	STAFF	31 64	TBA	TBA	5.0	TBA

HUMAN SERVICES

HUS 200 01	INTRO TO HUMAN SERVICES	E PAINTER	25	S	9:20 - 12:50PM	4.0	SBS A216
ANT 289 01	TRANSMISSION OF CULTURE	K KUYKENDALL		TTH	9:20 - 11:00AM	4.0	SBS A144
+BIO 256 01	HUMAN ANAT & PHYSIOLOGY			TTH	7:30 - 9:10AM	4.0	NSH C213
BIO 270 01	# BIO BASES HUMAN BEHAVIOR			TTH	# 4:40 - 6:20PM	4.0	NSH C213
+BIO 274 01	BIO BASIS OF DRUG ACTION	R GIACOSIE		MW	9:20 - 11:00AM	4.0	NSH B252
HIS 231 01	THE FAMILY IN HISTORY	N HOLLANDER		TTH	11:10 - 12:50PM	4.0	SBS A110
HIS 242 01	# AFRO-AMERICAN RECON PRES	P GOPAUL	25	MW	# 4:40 - 6:20PM	4.0	SBS B110
HIS 248 01	# HIST MEX-AMER PEOPLE II	E CORTES	25	MW	# 6:30 - 8:10PM	4.0	ERC D131
PSY 242 01	INTERPRSN AND GROUP DYNAM	B PALMER		MW	11:10 - 12:50PM	4.0	SBS B238
PSY 250 01	DEVELOPMENTAL PSYCHOLOGY	M NASH		MW	1:00 - 2:40PM	4.0	SBS A104
PSY 250 02	# DEVELOPMENTAL PSYCHOLOGY	M NASH		MW	# 6:30 - 8:10PM	4.0	SBS D219
PSY 251 01	# PSYCH OF ADOLESCENT EXPER	M WYHNE	25	TTH	# 8:20 - 10:00PM	4.0	SBS D219
PSY 254 01 A	# CLIN-PRAC LIFE-SPAN DEV	A HASS		TTH	# 6:30 - 8:10PM	4.0	SBS A144
PSY 254 01 B	# CLIN PRAC LIFE-SPAN DEV	E SIMON		TTH	# 6:30 - 8:10PM	4.0	SBS A216
+PSY 264 01	INTRO TO CLINICAL PSYCH	A BOHART		TTH	11:10 - 12:50PM	4.0	SBS E126
+PSY 264 02	# INTRO TO CLINICAL PSYCH	M MILFS		M	# 6:30 - 10:00PM	4.0	SBS B137
+PSY 267 01	INTRO CLINICAL METHODS	J TODD		TTH	2:50 - 4:30PM	4.0	SBS B238
PSY 268 01	HUMAN SEXUALITY	B PALMER		MW	9:20 - 11:00AM	4.0	SBS F225
PSY 268 02	# HUMAN SEXUALITY	A HASS		TTH	# 4:40 - 6:20PM	4.0	SBS D121
+PSY 270 01	# COMMUNITY PSYCHOLOGY	B KIM	25	MW	# 8:20 - 10:00PM	4.0	SBS B238
PSY 283 01	PSYCH OF BLACK EXPERIENCE	D SEARS		MW	9:20 - 11:00AM	4.0	ERC D131
+PSY 292 01	# SEMINAR SPECIAL TOPICS: HUMAN SERVICES INTERNSHIP	R MOHAMED	12 31 62	W	# 6:30 - 8:10PM	4.0	SBS B231
+PSY 296 01	PRACTICUM IN PSYCHOLOGY	J TODD	12 31 65	T	1:00 - 2:40PM	4.0	SBS D121
+PSY 298 01	INDEPENDENT STUDY		12 31 65	TBA	TBA	2.0	TBA
+PSY 298 02	INDEPENDENT STUDY		12 31 65	TBA	TBA	4.0	TBA
+REC 234 01	# RECREATION & GERONTOLOGY	J PARKER-JONES		W	# 6:30 - 9:50PM	4.0	SC E157
SOC 215 01	SOCIOLOGY OF WORK	A BOMSER		MW	1:00 - 2:40PM	4.0	SBS A110
SOC 215 02	# SOCIOLOGY OF WORK	E BRYAN		TTH	# 6:30 - 8:10PM	4.0	SBS D219
SOC 216 01	# SOC OF ADULT LIFE & AGING	S RAPHAEL		TTH	# 4:40 - 6:20PM	4.0	SBS D225
SOC 220 01	THE FAMILY	F HOSOKAWA		MW	11:10 - 12:50PM	4.0	ERC D131
SOC 220 02	# THE FAMILY	A PETERS		MW	# 4:40 - 6:20PM	4.0	SBS B137
SOC 222 01	SOC ENVIRON OF EDUCATION	W MCCOY		MW	11:10 - 12:50PM	4.0	SBS D225
SOC 222 02	# SOC ENVIRON OF EDUCATION	P PAULME		TTH	# 6:30 - 8:10PM	4.0	HFA A219
SOC 231 01	MINORITY RACIAL ETHNC REL	W MCCOY		MW	1:00 - 2:40PM	4.0	ERC D131
SOC 231 02	# MINORITY RACIAL ETHNC REL	W MCCOY		MW	# 4:40 - 6:20PM	4.0	SBS B238
+SOC 269 01	JUVENILE DELINQUENCY	R SEIFERT	25	TTH	9:20 - 11:00AM	4.0	SBS F125
SOC 286 01	# SOC OF HELPING PROFESSION	J CURRAN		MW	# 6:30 - 8:10PM	4.0	SBS B110

JAPANESE

JPN 110 01	FIRST-QUARTER JAPANESE			TTH	9:20 - 11:00AM	4.0	HFA A330
------------	------------------------	--	--	-----	----------------	-----	----------

LABOR STUDIES

LBR 296 01	PRACTICUM		31 61	TBA	TBA	1.0	TBA
LBR 296 02	PRACTICUM		31 61	TBA	TBA	2.0	TBA
LBR 296 03	PRACTICUM		31 61	TBA	TBA	3.0	TBA

Footnote definitions can be found at end of course listing section.
+Consult current University Catalog for course prerequisite(s).

DEPARTMENT AND NUMBER SEC.	TITLE	INSTRUCTOR	FOOT- NOTES	DAYS	HOURS	UNIT	BLDG/ROOM NO.
----------------------------	-------	------------	----------------	------	-------	------	---------------

LABOR STUDIES (Continued)

LBR 296 04	PRACTICUM		31 61	TBA	TBA	4.0	TBA
+LBR 311 01	# CONTRACTS & NEGOTIATIONS	A LINDEMANN	25	M	# 6:30 - 10:00PM	4.0	SC E143
+ACC 130 01	ESSENTIALS ACCOUNTING I	R WEISLER		MW	9:20 - 11:00AM	4.0	SBS A110
+ACC 130 02	ESSENTIALS ACCOUNTING I	R NAKAGAWA		MW	11:10 - 12:50PM	4.0	SBS B209
+ACC 130 03	ESSENTIALS ACCOUNTING I	R WEISLER		MW	1:00 - 2:40PM	4.0	SBS B209
+ACC 130 04	# ESSENTIALS ACCOUNTING I	R NAKAGAWA		MW	# 6:30 - 8:10PM	4.0	SBS E126
+ACC 130 05	ESSENTIALS ACCOUNTING I	E ARFANIA		TTH	11:10 - 12:50PM	4.0	SBS B143
+ACC 130 06	ESSENTIALS ACCOUNTING I	E ARFANIA		TTH	1:00 - 2:40PM	4.0	SBS B110
+ACC 130 07	# ESSENTIALS ACCOUNTING I			TTH	# 8:20 - 10:00PM	4.0	SBS D121
COM 214 01	ORGANIZATIONAL COM	D SAFER		MW	9:20 - 11:00AM	4.0	HFA A219
HIS 200 01	RESEARCH & WRITING SKILLS	P GOPAUL		F	9:00 - 12:40PM	4.0	SBS A210
PUB 215 01	LABOR-MGMT RELNS IN GOV	G COLBOTH		TTH	7:30 - 9:10AM	4.0	ERC D120
SOC 215 01	SOCIOLOGY OF WORK	A BOMSER		MW	1:00 - 2:40PM	4.0	SBS A110
SOC 215 02	# SOCIOLOGY OF WORK	E BRYAN		TTH	# 6:30 - 8:10PM	4.0	SBS D219
SOC 227 01	UNION STRUCTURES MEETS 1/26, 27 & 3/2, 3	A PETERS		S	9:00 - 12:00PM 1:00 - 5:00PM	4.0	SBS B110 SBS B110
THE 120 01	FUNDAMENTALS OF SPEECH	S WEINER		MW	11:10 - 12:50PM	2.0	HFA A224
THE 120 02	FUNDAMENTALS OF SPEECH	S WEINER		TTH	1:00 - 2:40PM	2.0	NSH C235
THE 120 03	FUNDAMENTALS OF SPEECH	C WALKER		MW	1:00 - 2:40PM	2.0	ERC A121

LIBRARY

LIB 150 01	LIB SKILLS AND STRATEGIES	E SETTLE		M	1:00 - 2:40PM	2.0	ERC A135
LIB 150 02	# LIB SKILLS AND STRATEGIES	C BALDWIN		TH	# 8:20 - 10:00PM	2.0	ERC A121
LIB 150 03	LIB SKILLS AND STRATEGIES	F HALL		W	9:20 - 11:00AM	2.0	ERC A135
+LIB 170 01	RESEARCH ADJUNCT		31	TBA	TBA	1.0	
+LIB 170 02	RESEARCH ADJUNCT		31	TBA	TBA	2.0	

LINGUISTICS

+LIN 290 01	SEMINAR IN LINGUISTICS	S KLEIN	31 62	TTH	1:00 - 2:40PM	4.0	HFA A222
+LIN 295 01	IND STUDY: FOREIGN LANG		31 65	TBA	TBA	4.0	TBA
ENG 210 01	THE STUDY OF LANGUAGE SAME AS FRE210, SPA 210	R BEYM		TTH	11:10 - 12:50PM	4.0	HFA A223
ENG 210 02	# THE STUDY OF LANGUAGE	C DUNCAN-ROSE		MW	# 6:30 - 8:10PM	4.0	HFA A223
ENG 211 01	PHONOLOGY	B MOHR		TTH	11:10 - 12:50PM	4.0	HFA A222
ENG 214 01	# ENGLISH SYNTAX			TTH	# 6:30 - 8:10PM	4.0	HFA A229
+ENG 217 01	SOCIOLING: BLACK ENGLISH	C DUNCAN-ROSE		MW	2:50 - 4:30PM	4.0	HFA A229
+ENG 218 01	INTRO TO HISTORICAL LING	B MOHR		TTH	2:50 - 4:30PM	4.0	HFA A229
+ENG 298 01	INDEPENDENT STUDY		31 61	TBA	TBA	1.0	TBA
+ENG 298 02	INDEPENDENT STUDY		31 61	TBA	TBA	2.0	TBA
+ENG 298 03	INDEPENDENT STUDY		31 61	TBA	TBA	3.0	TBA
+ENG 298 04	INDEPENDENT STUDY		31 61	TBA	TBA	4.0	TBA
+ENG 298 05	INDEPENDENT STUDY		31 61	TBA	TBA	4.0	TBA
ENG 490 01	# SEM: SPECIAL TOPICS ENG OLD NORSE I	C DUNCAN-ROSE	31 64 65	MW	# 8:20 - 10:00PM	4.0	HFA A209
+ENG 494 01	# SEM: TOPICS IN LING THEORY LANGUAGE & MIND (SAME AS HUM 426-01)	B MOHR	31 64 65	TTH	# 4:40 - 6:20PM	4.0	HFA A209
+ENG 498 01	INDEPENDENT STUDY		31 64 65	TBA	TBA	1.0	TBA
+ENG 498 02	INDEPENDENT STUDY		31 64 65	TBA	TBA	2.0	TBA
+ENG 498 03	INDEPENDENT STUDY		31 64 65	TBA	TBA	3.0	TBA
+ENG 498 04	INDEPENDENT STUDY		31 64 65	TBA	TBA	4.0	TBA
+ENG 498 05	INDEPENDENT STUDY		31 64 65	TBA	TBA	4.0	TBA

MATHEMATICS

PAT 002 01	BEGINNING ALGEBRA	CHANG		TTH	7:30 - 9:10AM	4.0	NSH B252
PAT 002 02	BEGINNING ALGEBRA 1ST MEETING IN HFA A103	KRINSKY		MW	9:20 - 11:00AM	4.0	
PAT 002 03	BEGINNING ALGEBRA 1ST MEETING IN HFA A103	KRINSKY		TTH	9:20 - 11:00AM	4.0	
PAT 002 04	BEGINNING ALGEBRA 1ST MEETING IN HFA A103	KRINSKY		MW	11:10 - 12:50PM	4.0	
PAT 002 05	BEGINNING ALGEBRA 1ST MEETING IN HFA A103	KRINSKY		TTH	11:10 - 12:50PM	4.0	

Footnote definitions can be found at end of course listing section.
+Consult current University Catalog for course prerequisite(s).

DEPARTMENT AND NUMBER SEC.	TITLE	INSTRUCTOR	FOOT- NOTES	DAYS	HOURS	UNIT	BLDG/ROOM NO.
MATHEMATICS (Continued)							
MAT 002 06	BEGINNING ALGEBRA 1ST MEETING IN HFA A103	KRINSKY		MW	1:00 - 2:40PM	4.0	
MAT 002 07	BEGINNING ALGEBRA 1ST MEETING IN HFA A103	KRINSKY		TTH	1:00 - 2:40PM	4.0	
MAT 002 08	# BEGINNING ALGEBRA 1ST MEETING IN HFA A103	KRINSKY		MW	# 4:40 - 6:20PM	4.0	
MAT 002 09	# BEGINNING ALGEBRA 1ST MEETING IN HFA A103	KRINSKY		TTH	# 4:40 - 6:20PM	4.0	
MAT 002 10	# BEGINNING ALGEBRA 1ST MEETING IN HFA A103	KRINSKY		MW	# 6:30 - 8:10PM	4.0	
MAT 002 11	# BEGINNING ALGEBRA 1ST MEETING IN HFA A103	KRINSKY		TTH	# 6:30 - 8:10PM	4.0	
MAT 002 12	# BEGINNING ALGEBRA			MW	# 8:20 - 10:00PM	4.0	NSM 8252
+MAT 004 01	ELEM ALGEBRA & GEOMETRY	JONES		TTH	7:30 - 9:10AM	4.0	NSM C221
+MAT 004 02	ELEM ALGEBRA & GEOMETRY 1ST MEETING IN HFA A103	KRINSKY		MW	9:20 - 11:00AM	4.0	
+MAT 004 03	ELEM ALGEBRA & GEOMETRY 1ST MEETING IN HFA A103	KRINSKY		TTH	9:20 - 11:00AM	4.0	
+MAT 004 04	ELEM ALGEBRA & GEOMETRY 1ST MEETING IN HFA A103	KRINSKY		MW	11:10 - 12:50PM	4.0	
+MAT 004 05	ELEM ALGEBRA & GEOMETRY 1ST MEETING IN HFA A103	KRINSKY		TTH	11:10 - 12:50PM	4.0	
+MAT 004 06	ELEM ALGEBRA & GEOMETRY 1ST MEETING IN HFA A103	KRINSKY		MW	1:00 - 2:40PM	4.0	
+MAT 004 07	ELEM ALGEBRA & GEOMETRY 1ST MEETING IN HFA A103	KRINSKY		TTH	1:00 - 2:40PM	4.0	
+MAT 004 08	# ELEM ALGEBRA & GEOMETRY 1ST MEETING IN HFA A103	KRINSKY		MW	# 4:40 - 6:20PM	4.0	
+MAT 004 09	# ELEM ALGEBRA & GEOMETRY 1ST MEETING IN HFA A103	KRINSKY		TTH	# 4:40 - 6:20PM	4.0	
+MAT 004 10	# ELEM ALGEBRA & GEOMETRY 1ST MEETING IN HFA A103	KRINSKY		MW	# 6:30 - 8:10PM	4.0	
+MAT 004 11	# ELEM ALGEBRA & GEOMETRY 1ST MEETING IN HFA A103	KRINSKY		TTH	# 6:30 - 8:10PM	4.0	
+MAT 004 12	# ELEM ALGEBRA & GEOMETRY	ASFAW		MW	# 8:20 - 10:00PM	4.0	NSM C221
+PAT 020 C1	ALGEBRA	CHANG		MW	7:30 - 9:10AM	4.0	NSM C221
+PAT 020 02	ALGEBRA	EVETT		TTH	9:20 - 11:00AM	4.0	NSM C213
+MAT 020 03	ALGEBRA	CHANG		MW	11:10 - 12:50PM	4.0	SBS E122
+MAT 020 04	ALGEBRA	SANDIFER		TTH	11:10 - 12:50PM	4.0	SBS B215
+PAT 020 05	ALGEBRA	ASFAW		MW	1:00 - 2:40PM	4.0	NSM C213
+MAT 020 06	ALGEBRA	ARMACOST		TTH	2:50 - 4:30PM	4.0	SBS B215
+PAT 020 07	# ALGEBRA	VAN GUILDER		TTH	# 4:40 - 6:20PM	4.0	SBS F121
+MAT 020 08	# ALGEBRA	BARROW		MW	# 8:20 - 10:00PM	4.0	SBS G126
MAT 100 01	BASIC STUDIES MATH	CALLAHAN		MW	1:00 - 2:40PM	4.0	NSM C221
MAT 100 C2	BASIC STUDIES MATH			TTH	# 8:20 - 10:00PM	4.0	NSM D123
+MAT 102 01	MAT ANAL MGT & SOC SCI I	LARMORE		MW	7:30 - 9:10AM	4.0	NSM C213
+PAT 102 02	MAT ANAL MGT & SOC SCI I	CHANG		TTH	9:20 - 11:00AM	4.0	SBS D121
+PAT 102 03	MAT ANAL MGT & SOC SCI I	WIEGMANN		TTH	11:10 - 12:50PM	4.0	SBS F121
+PAT 102 04	MAT ANAL MGT & SOC SCI I	KASABIAN		MW	2:50 - 4:30PM	4.0	SBS B215
+PAT 102 05	# MAT ANAL MGT & SOC SCI I	NIZAMUDDIN		MW	# 4:40 - 6:20PM	4.0	SBS B215
+PAT 102 06	# MAT ANAL MGT & SOC SCI I	PANDYA		TTH	# 8:20 - 10:00PM	4.0	NSM C221
+PAT 102 C7	# PAT ANAL MGT & SOC SCI I			MW	# 8:20 - 10:00PM	4.0	NSM D129
+PAT 108 01	PRE-CALCULUS MATHEMATICS	STEWART		MW	9:20 - 11:00AM	4.0	SBS G126
+PAT 108 02	# PRE-CALCULUS MATHEMATICS	WALKER		MW	# 6:30 - 8:10PM	4.0	SBS B143
+PAT 110 01	DIFF & INT CALCULUS I	SANDIFER		MW	9:20 - 11:00AM	4.0	SBS F121
+PAT 110 02	# DIFF & INT CALCULUS I	KASABIAN		MW	# 6:30 - 8:10PM	4.0	NSM D123
+PAT 112 01	DIFF & INT CALCULUS II	WIEGMANN		TTH	7:30 - 9:10AM	4.0	SBS E126
+PAT 112 02	DIFF & INT CALCULUS II	VAN GUILDER		TTH	11:10 - 12:50PM	4.0	SBS D125
+PAT 112 03	# DIFF & INT CALCULUS II	CHERNICK		MW	# 8:20 - 10:00PM	4.0	NSM C213
+PAT 114 01	DIFF & INT CALCULUS III	KRINSKY		TTH	9:20 - 11:00AM	4.0	SBS D219
+PAT 114 02	# DIFF & INT CALCULUS III	SHORE		MW	# 4:40 - 6:20PM	4.0	SBS B231
+PAT 116 01	DIFF & INT CALCULUS IV	WILLIAMS		TTH	9:20 - 11:00AM	4.0	NSM D129
+MAT 120 01	SURVEY OF CALCULUS I	VAN GUILDER		TTH	1:00 - 2:40PM	4.0	SBS G126
+MAT 122 01	SURVEY OF CALCULUS II	HART		MW	9:20 - 11:00AM	4.0	NSM D129
+MAT 122 02	# SURVEY OF CALCULUS II	DASH		TTH	# 6:30 - 8:10PM	4.0	NSM C239
+MAT 150 01	ELEM STAT & PROBABILITY	HART		MW	11:10 - 12:50PM	4.0	SBS G126
+PAT 150 02	# ELEM STAT & PROBABILITY	NIZAMUDDIN		MW	# 6:30 - 8:10PM	4.0	NSM 8252

Footnote definitions can be found at end of course listing section.
 +Consult current University Catalog for course prerequisite(s).

DEPARTMENT AND NUMBER SEC.	TITLE	INSTRUCTOR	FOOT-NOTES	DAYS	HOURS	UNIT	BLOG/ROOM NO.
MATHEMATICS (Continued)							
+MAT 160 01	DISCRETE MATHEMATICS I	PILES		MW	9:20 - 11:00AM	4.0	SBS E122
+MAT 160 02	DISCRETE MATHEMATICS I			TTH	1:00 - 2:40PM	4.0	NSM C213
+MAT 160 03	# DISCRETE MATHEMATICS I	B KRINSKY		TTH	# 8:20 - 10:00PM	4.0	SBS F121
+PAT 195 01	# FUND ELEMENTARY MATH I	RACH		TTH	# 4:40 - 6:20PM	4.0	NSM D129
+PAT 205 01	FUND ELEMENTARY MATH II	ARMACOST		TTH	9:20 - 11:00AM	4.0	SBS B231
+MAT 208 01	MULTIVARIABLE CALCULUS	GOULD		TTH	9:20 - 11:00AM	4.0	SBS B209
+MAT 214 01	ADVANCED ANALYSIS II	ARMACOST		TTH	11:10 - 12:50PM	4.0	SBS B209
+PAT 232 01	ABSTRACT ALGEBRA	WIEGHANN		MW	9:20 - 11:00AM	4.0	SBS D219
+MAT 256 01	# CLASSICAL STATISTICS	ROOK		TTH	# 8:20 - 10:00PM	4.0	ERC D131
+PAT 260 01	FINITE AUTCPATA	GOULD		TTH	1:00 - 2:40PM	4.0	SBS F121
+PAT 268 01	NUMERICAL ANALYSIS II	G JONES		TTH	2:50 - 4:30PM	4.0	SBS G126
MAT 298 01	INDEPENDENT STUDY		61	TBA	TBA	2.0	TBA
MAT 298 02	INDEPENDENT STUDY		61	TBA	TBA	4.0	TBA
+MAT 310 01	MATHEMATICAL MODELING	SHORE		MW	11:10 - 12:50PM	4.0	NSM D123
+MAT 320 01	FUNC OF COPP VARIABLES I	SHORE		MW	1:00 - 2:40PM	4.0	SBS B203
+PAT 338 01	MATHEMATICAL LOGIC II	WHITEHORN		MW	1:00 - 2:40PM	4.0	SBS B231
+MAT 352 01	# STOCHASTIC PROCESSES	BOOK		TTH	# 6:30 - 8:10PM	4.0	NSM D129

MEDICAL TECHNOLOGY (See Clinical Sciences)

CLS 101 01	SURVEY HEA CARE DELIV AM	R SIMPSON	11 12	MW	11:10 - 12:50PM	4.0	NSM D129
+CLS 211 01	CLIN BACTERIOLOGY LAB	C BEAHER-BRADSHAW	11 12 52 66	MTWTF	TBA	4.0	OFF CAMP
+CLS 212 01	CLIN CHEMISTRY LAB	C BEAHER-BRADSHAW	11 12 52 66	MTWTF	TBA	6.0	OFF
+CLS 213 01	CLIN HEMATOLOGY LAB	C BEAHER-BRADSHAW	11 12 52 66	MTWTF	TBA	4.0	OFF
+CLS 214 01	CLIN IMMUNOHENATOLOGY LAB	C BEAHER-BRADSHAW	11 12 52 66	MTWTF	TBA	2.0	OFF
+CLS 215 01	CLIN PARASITOLOGY LAB	C BEAHER-BRADSHAW	11 12 52 66	MTWTF		2.0	OFF
+CLS 216 01	CLIN SEROLOGY LAB	C BEAHER-BRADSHAW	11 12 52 66	MTWTF	TBA	2.0	OFF
+CLS 217 01	CLIN URINALYSIS LAB	C BEAHER-BRADSHAW	11 12 52 66	MTWTF	TBA	2.0	OFF
+CLS 218 01	CLIN SPECIAL PROC LAB	C BEAHER-BRADSHAW	11 12 52 66	MTWTF	TBA	2.0	OFF
+CLS 229 01	CLINICAL HEMATOLOGY	C BEAHER-BRADSHAW	17	MW	1:00 - 2:15PM	4.0	NSM D123
+CLS 229 01 L	CLIN HEMATOLOGY LAB	C BEAHER-BRADSHAW	11 12 52	W	4:00 - 6:30PM		NSM C109
+CLS 321 01	CORREL CLIN BACTI		11 12 66	MTWTF	TBA	2.0	OFF
+CLS 322 01	CORREL CLIN CHEM		11 12 66	MTWTF	TBA	3.0	OFF
+CLS 323 01	CORREL CLIN HEMATOLOGY		11 12 66	MTWTF	TBA	2.0	OFF
+CLS 324 01	CORREL CLIN IMMUNOHEN		11 12 66	MTWTF	TBA	1.0	OFF
+CLS 325 01	CORREL CLIN PARASIT		11 12 66	MTWTF	TBA	1.0	OFF
+CLS 326 01	CORREL CLIN SEROLOGY		11 12 66	MTWTF	TBA	1.0	OFF
+CLS 327 01	CORREL CLIN URINALYSIS		11 12 66	MTWTF	TBA	1.0	OFF
+CLS 328 01	CORREL CLIN SPEC PROCED		11 12 66	MTWTF	TBA	1.0	OFF
+CLS 392 01	# SEMINAR IN CLIN SCIENCES	J WELCH	11 12 66	TH	# 6:00 - 7:40PM	2.0	OFF
+CLS 397 01	DIRECTED STUDY	J WELCH	65	TBA	TBA	4.0	TBA
+CLS 398 01	INDEPENDENT STDY+MED TECH	J WELCH	65	TBA	TBA	4.0	TBA

MEXICAN-AMERICAN STUDIES

MAS 100 01	AMER-EUROPE CULT/HIS SYN	P SANCHEZ		MW	9:20 - 11:00AM	4.0	HFA A223
MAS 397 01	RES METH IN CHICANO COMM	P SANCHEZ	31 65	TBA	TBA	4.0	TBA
MAS 398 01	INDEPENDENT STUDY	P SANCHEZ	31 65	TBA	TBA	4.0	TBA
GED 322 01	# EDUC OF MEX-AMER CHILD	M CONTRERAS	21	T	# 6:30 - 10:00PM	4.0	HFA A330
HIS 248 01	# HIST MEX-AMER PEOPLE II	E CORTES	25	MW	# 6:30 - 8:10PM	4.0	ERC D131
HIS 273 01	CALIFORNIA	E CORTES		MW	1:00 - 2:40PM	4.0	SBS D121
SPA 105 01	# SPAN FOR PUBLIC SERVICE	B PENA		MW	# 4:40 - 6:20PM	4.0	HFA A223
SPA 335 01	# SOCIOLING APP MEX-AM DIAL	J CUERVO	33	TTH	# 4:40 - 6:20PM	4.0	ERC G149

MUSIC

MUS 100 01	INTRODUCING MUSIC	S STOCKHAMMER		MW	9:20 - 11:00AM	4.0	HFA A202
MUS 100 02	INTRODUCING MUSIC	D CHAMPION		TTH	11:10 - 12:50PM	4.0	HFA A202
MUS 109 01	MUSICIANSHIP SKILLS	D BRADFIELD		MW	8:20 - 9:10AM	1.0	HFA A202
+MUS 111 01	MUSIC THEORY II	F STEINER		MW	9:20 - 11:00AM	4.0	HFA A204

Footnote definitions can be found at end of course listing section.
 +Consult current University Catalog for course prerequisite(s).

MUSIC (Continued)

MUS 150 01	# READING & WRITING SONGS	S	STOCKHAMMER		MW	# 6:30 - 8:10PM	4.0	HFA A229
MUS 181 01	CLASS VOICE	S	ETCHETO	70	W	1:00 - 2:40PM	1.0	HFA A202
MUS 191 01	CLASS PIANO	D	BRADFIELD	65	TTH	8:20 - 9:10AM	1.0	HFA A207
+MUS 192 01	INDIVIDUAL LESSONS			31 66 70	TBA	TBA	1.0	TBA
MUS 201 01	MUSIC IN WORLD CULTURES	C	RIDDELL		TTH	11:10 - 12:50PM	4.0	HFA A204
MUS 209 01	ADV MUSICIANSHIP SKILLS	S	STOCKHAMMER		MW	8:20 - 9:10AM	1.0	HFA A207
+MUS 211 01	FORM & ANALYSIS II	D	STEVENS		MW	9:20 - 11:00AM	4.0	HFA A207
+MUS 214 01	INSTRUMENTATION	D	CHAMPION		MW	2:50 - 4:30PM	4.0	HFA A202
+MUS 230 01	MUSIC COPYING	S			S	9:30 - 12:30PM	3.0	HFA A209
+MUS 261 01	INDIV LESSONS-CONDUCTING	D	CHAMPION/F STEINER	31 66 70	TBA	TBA	1.0	TBA
+MUS 281 01	ADVANCED VOICE CLASS	S	ETCHETO	31 65 70	W	1:00 - 2:40PM	1.0	HFA A202
+MUS 283 01	# CLASS GUITAR	W	DAVILA	70	T	# 8:20 - 10:00PM	1.0	HFA A204
+MUS 286 01	IND LESSONS-COMP & ARRANG	M	BIALOSKY	31 66 70	TBA	TBA	1.0	TBA
+MUS 286 02	IND LESSONS-COMP & ARRANG	D	BRADFIELD	31 66 70	TBA	TBA	1.0	TBA
+MUS 286 03	IND LESSONS-COMP & ARRANG			31 66 70	TBA	TBA	1.0	TBA
+MUS 287 01	INDIVIDUAL LESSONS-VOICE	S	ETCHETO	31 66 70	TBA	TBA	1.0	TBA
+MUS 287 02	INDIVIDUAL LESSONS-VOICE	G	DELACRUZ	31 66 70	TBA	TBA	1.0	TBA
+MUS 287 03	INDIVIDUAL LESSONS-VOICE			31 66 70	TBA	TBA	1.0	TBA
+MUS 288 01	INDIV LESSONS-WOODWINDS	S	STOCKHAMMER	31 65 70	TBA	TBA	1.0	TBA
+MUS 288 02	INDIV LESSONS-WOODWINDS			31 65 70	TBA	TBA	1.0	TBA
+MUS 288 03	INDIV LESSONS-WOODWINDS			31 65 70	TBA	TBA	1.0	TBA
+MUS 288 04	INDIV LESSONS-WOODWINDS	J	CAMPBELL	31 65 70	TBA	TBA	1.0	TBA
+MUS 288 05	INDIV LESSONS-WOODWINDS			31 65 70	TBA	TBA	1.0	TBA
+MUS 288 06	INDIV LESSONS-WOODWINDS			31 65 70	TBA	TBA	1.0	TBA
MUS 289 01	INDIVID LESSONS - STRINGS	W	DAVILA	31 65 70	TBA	TBA	1.0	TBA
MUS 289 02	INDIVID LESSONS - STRINGS			31 65 70	TBA	TBA	1.0	TBA
MUS 289 03	INDIVID LESSONS - STRINGS	D	STEINER	31 65 70	TBA	TBA	1.0	TBA
MUS 289 04	INDIVID LESSONS - STRINGS	M	LEFKOWITZ	31 65 70	TBA	TBA	1.0	TBA
MUS 289 05	INDIVID LESSONS - STRINGS	A	CHIRILOV	31 65 70	TBA	TBA	1.0	TBA
MUS 289 06	INDIVID LESSONS - STRINGS	F	STEINER	31 65 70	TBA	TBA	1.0	TBA
MUS 289 07	INDIVID LESSONS - STRINGS			31 65 70	TBA	TBA	1.0	TBA
MUS 289 08	INDIVID LESSONS - STRINGS			31 65 70	TBA	TBA	1.0	TBA
+MUS 290 01	IND LESSONS - BRASS INST	D	CHAMPION	31 65 70	TBA	TBA	1.0	TBA
+MUS 290 02	IND LESSONS - BRASS INST			31 65 70	TBA	TBA	1.0	TBA
+MUS 290 03	IND LESSONS - BRASS INST	D	WALDROP	31 65 70	TBA	TBA	1.0	TBA
+MUS 291 01	INDIVID LESSONS-KEYBOARD	D	STEVENS	31 65 70	TBA	TBA	1.0	TBA
+MUS 291 02	INDIVID LESSONS-KEYBOARD			31 65 70	TBA	TBA	1.0	TBA
+MUS 291 03	INDIVID LESSONS-KEYBOARD			31 65 70	TBA	TBA	1.0	TBA
+MUS 291 04	INDIVID LESSONS-KEYBOARD			31 65 70	TBA	TBA	1.0	TBA
+MUS 297 01	INDIV LESSONS-PERCUSSION	C	SEILER	31 65 70	TBA	TBA	1.0	TBA
+MUS 297 02	INDIV LESSONS-PERCUSSION			31 65 70	TBA	TBA	1.0	TBA
+MUS 298 01	INDEPENDENT STUDY			31 65 70	TBA	TBA	1.0	TBA
+MUS 298 02	INDEPENDENT STUDY			31 65 70	TBA	TBA	2.0	TBA
+MUS 298 03	INDEPENDENT STUDY			31 65 70	TBA	TBA	3.0	TBA
+MUS 298 04	INDEPENDENT STUDY			31 65 70	TBA	TBA	4.0	TBA
+MUS 317 01	BAROQUE & CLASSICAL MUSIC	F	STEINER		MW	11:10 - 12:50PM	4.0	HFA A202
MUS 350 01	AMERICAN MUSIC	M	BIALOSKY		TTH	9:20 - 11:00AM	4.0	HFA A202
MUS 360 01	# MUSIC FOR CHILDREN	C	RIDDELL		TTH	# 6:30 - 8:10PM	4.0	HFA A204
+MUS 361 01	# VOCAL & CHORAL TECHNIQUES	S	ETCHETO		TTH	# 4:40 - 6:20PM	4.0	HFA A202
MUS 369 01	# AUDIO RECORDING	J	HILL		TTH	# 6:30 - 8:10PM	4.0	HFA A201
+MUS 369 01 L	AUDIO RECORDING LAB	J	HILL	31 65 70	TBA	TBA TBA	1.0	HFA A201
+MUS 369 02 L	AUDIO RECORDING LAB	J	HILL	31 65 70	TBA	TBA TBA	1.0	HFA A201
MUS 371 01	AUDIO SYNTHESIS	D	BRADFIELD		TTH	11:10 - 12:50PM	4.0	HFA A201
MUS 371 01 L	AUDIO SYNTHESIS LAB	D	BRADFIELD	31 65 70	TBA	TBA TBA	1.0	HFA A201
MUS 371 02 L	AUDIO SYNTHESIS LAB	D	BRADFIELD	31 65 70	TBA	TBA TBA	1.0	HFA A201
MUS 372 01	ADVANCED AUDIO RECORDING	J	HILL		TTH	9:20 - 11:00AM	4.0	HFA A223
MUS 372 01 L	ADV AUDIO RECORDING LAB	J	HILL	31 65 70	TBA	TBA TBA	1.0	HFA A201
MUS 374 01 L	ADV AUDIO SYNTHESIS LAB	D	BRADFIELD	31 65 70	TBA	TBA TBA	1.0	HFA A201
MUS 375 01	# UNIVERSITY ORCHESTRA	F	STEINER	31 61	W	# 7:30 - 10:00PM	1.0	HFA A204

Footnote definitions can be found at end of course listing section.
+Consult current University Catalog for course prerequisite(s).

DEPARTMENT AND NUMBER SEC.	TITLE	INSTRUCTOR	FOOT-NOTES	DAYS	HOURS	UNIT	BLDG/ROOM NO.
----------------------------	-------	------------	------------	------	-------	------	---------------

MUSIC (Continued)

MUS 376 01	MUSIC INTERNSHIP		70	TBA	TBA	2.0	HFA TBA
+MUS 377 01 L	MUSIC PRODUCING LAB	J HILL	31 65 70	TBA	TBA	1.0	HFA A201
MUS 380 01	UNIVERSITY CHORALE	M BIALOSKY		TTH	1:00 - 2:40PM	1.0	HFA A204
MUS 381 01	PERFORM PERP PRAC REPRT	D STEVENS	31 65 70	TBA	TBA	2.0	TBA
MUS 381 02	PERFORM PERP PRAC REPRT		31 65 70	TBA	TBA	2.0	TBA
MUS 382 01	INTERPRETATION OF MUSIC	F STEINER		M	1:00 - 2:50PM	2.0	HFA A202
MUS 393 01 #	BRASS INSTRUMENTS	D CHAMPION	42	M	# 6:30 - 9:15PM	1.0	HFA A204
MUS 395 01 #	PERFORMING ENSEMBLES	G SHAW	31 61	MW	# 4:40 - 6:20PM	1.0	HFA A204
MUS 395 02 #	PERFORMING ENSEMBLES	H CALDWELL	31 61	W	# 6:30 - 9:30PM	1.0	HFA A103
MUS 398 01	INDEPENDENT STUDIES		31 65 70	TBA	TBA	1.0	TBA
MUS 398 02	INDEPENDENT STUDIES		31 65 70	TBA	TBA	2.0	TBA
MUS 398 03	INDEPENDENT STUDIES		31 65 70	TBA	TBA	3.0	TBA
MUS 398 04	INDEPENDENT STUDIES		31 65 70	TBA	TBA	4.0	TBA

NUCLEAR MEDICINE TECHNOLOGY (See Clinical Science)

CLS 101 01	SURVEY HEA CARE DELIV AM	R SIMPSON	11 12	MW	11:10 - 12:50PM	4.0	NSM D129
+CLS 226 01 #	CLINICAL LAB MEDICINE			MW	# 5:00 - 6:15PM	4.0	NSM D129
CLS 226 01 L#	CLINICAL LAB MEDICINE			W	# 7:30 - 10:00PM		NSM C109
+CLS 241 01	NUC MED LAB: IMAG TECH		11 12 52 66	MTWTF	TBA	8.0	OFF
+CLS 242 01	NUC MED LAB: RADIOPHARM		11 12 52 66	MTWTF	TBA	2.0	OFF
+CLS 243 01	NUC MED LAB: INSTRUMENT		11 12 52 66	MTWTF	TBA	2.0	OFF
+CLS 244 01	NUC MED LAB: IN-VIVO T		11 12 52 66	MTWTF	TBA	4.0	OFF
+CLS 245 01	NUC MED LAB: RADIOASSAY		11 12 52 66	MTWTF	TBA	4.0	OFF
+CLS 246 01	NUC MED LAB: SP STUDIES		11 12 52 66	MTWTF	TBA	3.0	OFF
+CLS 341 01	CORREL NUC MED: IMAG TECH		11 12 66	MTWTF	TBA	4.0	OFF
+CLS 342 01	CORREL NUC MD: RADIOPHARM		11 12 66	MTWTF	TBA	1.0	OFF
+CLS 343 01	CORREL NUC MD: INSTRUMENT		11 12 66	MTWTF	TBA	1.0	OFF
+CLS 344 01	CORREL NUC MD: IN-VIVO T		11 12 66	MTWTF	TBA	2.0	OFF
+CLS 345 01	CORREL NUC MD: RADIOASSAY		11 12 66	MTWTF	TBA	2.0	OFF
+CLS 346 01	CORREL NUC MD: SP STUDIES		11 12 66	MTWTF	TBA	1.0	OFF
+CLS 392 01 #	SEMINAR IN CLIN SCIENCES	J WELCH	11 12 66	TH	# 6:00 - 7:40PM	2.0	OFF
+CLS 397 01	DIRECTED STUDY	J WELCH	65	TBA	TBA	4.0	TBA
+CLS 398 01	INDEPENDENT STDY: MED TECH	J WELCH	65	TBA	TBA	4.0	TBA

PARALEGAL STUDIES

+PLG 201 01	LEGAL RESRCH WRITNG & ANA	J CURRAN		MW	1:00 - 2:40PM	4.0	SBS E126
PLG 298 01	SPECIAL TOPICS: IMMIGRATION LAW HEETS 1/12,19,26&2/2,9;SA	D KORENBERG		S	9:00 - 1:00PM	2.0	SBS D219
POL 205 01 #	BASIC LAW PROCEDURAL	M GARDER	11 12 31	M	# 6:30 - 8:10PM	4.0	SC E149
POL 268 01 #	FAMILY LAW	M STOKES	25	TTH	# 8:20 - 10:00PM	4.0	SBS A104
PUB 212 01 #	ADMINISTRATIVE LAW			T	# 6:30 - 10:00PM	4.0	NSM C235
PUB 245 01 #	LEGAL FOUN JUSTICE ADMIN	F SMITH		W	# 6:30 - 10:00PM	4.0	NSM C235
SOC 210 01 #	SOCIAL STRATIFICATION	R HOVARD		TTH	# 4:40 - 6:20PM	4.0	ERC D131
SOC 231 01	MINORITY RACIAL ETHNC REL	W MCCOY		MW	1:00 - 2:40PM	4.0	ERC D131
SOC 231 02 #	MINORITY RACIAL ETHNC REL	W MCCOY		MW	# 4:40 - 6:20PM	4.0	SBS B238
SOC 268 01	CRIMINOLOGY	J QUICKER		TTH	11:10 - 12:50PM	4.0	SBS B238

PHILOSOPHY

PHI 101 01	VALUES AND SOCIETY	C FAY		MW	1:00 - 2:40PM	4.0	HFA A324
PHI 101 02	VALUES AND SOCIETY	E SHIMOMISSE		TTH	1:00 - 2:40PM	4.0	SBS B209
PHI 101 03 #	VALUES AND SOCIETY	E SHIMOMISSE		TTH	# 6:30 - 8:10PM	4.0	HFA A324
PHI 102 01	HUMANITY, NATURE & GOD	C FAY		MW	9:20 - 11:00AM	4.0	HFA A228
PHI 102 02	HUMANITY, NATURE & GOD	W HAGAN		TTH	2:50 - 4:30PM	4.0	HFA A324
PHI 102 03 #	HUMANITY, NATURE & GOD	W HAGAN		TTH	# 8:20 - 10:00PM	4.0	HFA A324
PHI 120 01	BASIC LOGIC	P REDDAM	24	MW	7:30 - 9:10AM	4.0	HFA A324
PHI 120 02	BASIC LOGIC	D BAKER	24	TTH	9:20 - 11:00AM	4.0	HFA A228
PHI 120 03	BASIC LOGIC	R LEE	24	MW	11:10 - 12:50PM	4.0	HFA A228
PHI 120 04	BASIC LOGIC	N GRIMES	24	TTH	11:00 - 12:50PM	4.0	HFA A324

Footnote definitions can be found at end of course listing section.
+Consult current University Catalog for course prerequisite(s).

DEPARTMENT AND NUMBER SEC.	TITLE	INSTRUCTOR	FOOT- NOTES	DAYS	HOURS	UNIT	BLDG/ROOM NO.
PHILOSOPHY (Continued)							
PHI 120 05	# BASIC LOGIC	J SENDRY	24	TTH	# 4:40 - 6:20PM	4.0	HFA A219
PHI 120 06	# BASIC LOGIC	R VANDERPOOL	24	MW	# 6:30 - 8:10PM	4.0	HFA A324
PHI 120 07	BASIC LOGIC	J SENDRY	24	S	9:00 - 12:20PM	4.0	HFA A324
PHI 212 01	DESCARTES TO KANT	J LACORTE		TTH	11:10 - 12:50PM	4.0	HFA A229
PHI 213 01	# HEGEL TO NIETZSCHE	E SHIMDMISSE		TTH	# 8:20 - 10:00PM	4.0	HFA A227
PHI 215 01	# ETHICS	R VANDERPOOL		MW	# 8:20 - 10:00PM	4.0	HFA A324
PHI 225 01	# PHILOSOPHY IN LIT & FILM SCIENCE FICTION	J LACORTE		MW	# 6:30 - 8:10PM	4.0	ERC G152
PHI 231 01	SOCIAL & POLITICAL PHILO JUSTICE & EQUALITY	D LEWIS		TTH	9:20 - 11:00AM	4.0	HFA A227
PHI 278 01	MORAL ISSUES IN MEDICINE	C FAY		MW	11:10 - 12:50PM	4.0	HFA A227
PHI 283 01	# WORLD RELIGIONS	W HAGAN		TTH	# 6:30 - 8:10PM	4.0	HFA A227
PHI 285 01	PHIL OF INDIA & BUDDHISM	V MALHOTRA		TTH	1:00 - 2:40PM	4.0	HFA A227
PHI 395 01	SEMINAR IN PHILOSOPHY: NIETZSCHE	D LEWIS		MW	1:00 - 2:40PM	4.0	ERC E127
+PHI 398 01	INDEPENDENT STUDY		31 65	TBA	TBA	1.0	TBA
+PHI 398 02	INDEPENDENT STUDY		31 65	TBA	TBA	2.0	TBA
+PHI 398 03	INDEPENDENT STUDY		31 65	TBA	TBA	3.0	TBA
+PHI 398 04	INDEPENDENT STUDY		31 65	TBA	TBA	4.0	TBA

PHYSICAL EDUCATION

PED 101 01	BICYCLING/BEG/VELODROME	E VAN GUYSE	15 29 34	M	11:10 - 12:50PM	1.0	GYM D102
+PEC 102 01	BICYCLING/INTER/VELODROME	E VAN GUYSE	15 29 34	W	11:10 - 12:50PM	1.0	GYM D102
+PED 103 01	BICYCLING/ADV/10-SP COND	E VAN GUYSE	15 29 34	F	9:20 - 11:50AM	2.0	GYM D102
PED 118 01	FIRST AID AND CPR	C LABUHN		MW	7:30 - 9:10AM	4.0	ERC B130
PED 118 02	# FIRST AID AND CPP	C LABUHN		MW	# 6:30 - 8:10PM	4.0	HFA A217
PED 131 01	LIFETIME SPORTS ADAPTED PHYS FITNESS	J PARKER-JONES/C LABUHN	15 34	MW	11:10 - 12:00PM	1.0	FH 8017
PED 131 02	LIFETIME SPORTS BADMINTON/ADVANCED	J POOLE	15 34	MW	2:50 - 3:40PM	1.0	GYM D102
PED 131 03	LIFETIME SPORTS BASKETBALL	D YANAI	15 34	M	9:20 - 11:00AM	1.0	GYM D102
PEC 131 04	LIFETIME SPORTS BASKETBALL	D YANAI	15 34	W	9:20 - 11:00AM	1.0	GYM D102
PED 131 05	LIFETIME SPORTS FENCING	A TEXTOR	15 34	T	9:20 - 11:00AM	1.0	GYM A104
PEC 131 06	LIFETIME SPORTS GOLF	K STRAHAN	15 34	MW	12:00 - 12:50PM	1.0	GYM D102
PED 131 07	LIFETIME SPORTS RHYTHMIC GYMNASTICS	J BARRETTA	15 34	TTH	11:10 - 12:00PM	1.0	GYM D102
PED 131 08	LIFETIME SPORTS TEAM HANDBALL	A TEXTOR	15 34	M	9:20 - 11:00AM	1.0	GYM D102
PEC 131 09	LIFETIME SPORTS JOGGING	D YANAI	15 34	MW	11:10 - 12:00PM	1.0	GYM D102
PED 131 10	LIFETIME SPORTS KARATE		15 34	TH	1:00 - 2:40PM	1.0	GYM A104
PEC 131 11	LIFETIME SPORTS PHYSICAL CONDITIONING	K STRAHAN	15 34	MW	9:20 - 10:10AM	1.0	FH 8017
PED 131 12	LIFETIME SPORTS PHYSICAL CONDITIONING	J JOHNSON	15 34	TTH	11:10 - 12:00PM	1.0	FH 8017
PEC 131 13	# LIFETIME SPORTS PHYSICAL CONDITIONING	E DJEDA	15 34	MW	# 5:30 - 6:20PM	1.0	FH 8017
PEC 131 14	# LIFETIME SPORTS PHYSICAL CONDITIONING	E DJEDA	15 34	TTH	# 5:30 - 6:20PM	1.0	FH 8017
PED 131 15	LIFETIME SPORTS PHYSICAL CONDITIONING	A LOPEZ	15 34	TTH	10:10 - 11:00AM	1.0	FH 8017
PED 131 16	LIFETIME SPORTS SELF DEFENSE	D BRANCATO	15 34	T	1:00 - 2:40PM	1.0	GYM A104
PEC 131 17	# LIFETIME SPORTS SOCCER/INDOOR	J FRIEDMAN	15 34	W	# 5:30 - 6:20PM	1.0	GYM D102
PED 131 18	LIFETIME SPORTS STRETCH/FLEX	J BARRETTA	15 34	TTH	1:00 - 1:50PM	1.0	GYM D102
PED 131 19	LIFETIME SPORTS SWIM/LIFESAVING/COND.	C CASTEN	15 34	TTH	1:00 - 1:50PM	1.0	GYM POOL
PEC 131 20	LIFETIME SPORTS SWIMMING/ALL LEVELS	M FRANK/C LABUHN	15 34	MW	1:00 - 1:50PM	1.0	GYM POOL
PED 131 21	LIFETIME SPORTS TAI CHI CHUAN		15 34	MW	2:50 - 3:40PM	1.0	GYM A104
PED 131 22	LIFETIME SPORTS TENNIS	A TEXTOR	15 34	M	11:10 - 12:50PM	1.0	GYM D102
PED 131 23	LIFETIME SPORTS TENNIS	J JOHNSON	15 34	MW	10:10 - 11:00AM	1.0	GYM D102

Footnote definitions can be found at end of course listing section.
+Consult current University Catalog for course prerequisite(s).

DEPARTMENT AND NUMBER SEC.	TITLE	INSTRUCTOR	FOOT- NOTES	DAYS	HOURS	UNIT	BLDG/ROOM NO.
PHYSICAL EDUCATION (Continued)							
PED 131 24	LIFETIME SPORTS TENNIS	J JOHNSON	15 34	MW	9:20 - 10:10AM	1.0	GYM D102
PED 131 25	LIFETIME SPORTS TENNIS	A TEXTOR	15 34	T	11:10 - 12:50PM	1.0	GYM D102
PED 131 26	LIFETIME SPORTS TENNIS	J JOHNSON	15 34	TTH	2:00 - 2:50PM	1.0	GYM D102
PED 131 27	LIFETIME SPORTS VOLLEYBALL	K STRAHAN	15 34	MW	10:10 - 11:00AM	1.0	GYM D102
PED 131 28	LIFETIME SPORTS WALKING FOR HEALTH	D SAWYER	15 34	TTH	8:20 - 9:10AM	1.0	GYM D102
PED 131 29	LIFETIME SPORTS YOGA	J BARETTA	15 34	TTH	8:20 - 9:10AM	1.0	GYM A104
PED 133 01	INTRAMURALS	W MOORE	15 34	MW	# 6:30 - 7:20PM	1.0	GYM D102
PED 135 01	HEALTHFUL LIVING	A LOPEZ	34	MW	7:30 - 9:10AM	4.0	NSM C235
PED 135 02	HEALTHFUL LIVING	J POOLE	34	MW	9:20 - 11:00AM	4.0	ERC B130
PED 135 03	HEALTHFUL LIVING	A MARICH	34	TTH	1:00 - 2:40PM	4.0	ERC B130
PED 136 01	SPORTS IN AMERICAN LIFE	A TEXTOR	34	W	11:10 - 12:50PM	2.0	ERC B130
+PED 142 01	FUNDAMNTALS BSKTBL & SOFT	D YANAI	17 34	T	9:20 - 10:35AM	1.0	GYM D102
PED 142 01 L	FUNDAMNTALS BSKTBL & SOFT	D YANAI	17 34	TH	9:20 - 10:35AM	1.0	GYM D102
PED 144 01	FUND SOCCER & FLAG FOOTBL	A LOPEZ	17 34	M	9:20 - 10:35AM	1.0	NSM C235
PED 144 01 L	FUND SOCCER & FLAG FOOTBL	A LOPEZ	17 34	W	9:20 - 10:35AM	1.0	GYM D102
PED 147 01	FUND OF COND & BICYCLING	K STRAHAN/E VAN GUYSE	17 34	M	7:55 - 9:10AM	1.0	FM B017
PED 147 01 L	FUND OF COND & BICYCLING	K STRAHAN/E VAN GUYSE	17 34	W	7:55 - 9:10AM	1.0	FM B017
PED 150 01	INTERCOLLEGIATE ATHLETICS BASEBALL/MEN	A LOPEZ/M CLAYBOUGH	34 61	MTWTF	2:00 - 4:00PM	2.0	GYM D102
PED 150 02	INTERCOLLEGIATE ATHLETICS BASKETBALL/MEN	D YANAI/W MOORE	34 61	MTWTF	3:30 - 6:00PM	2.0	GYM D102
PED 150 03	INTERCOLLEGIATE ATHLETICS BASKETBALL/WOMEN	A TEXTOR/C TROWER	34 61	MTWTF	1:00 - 3:30PM	2.0	GYM D102
PED 150 04	INTERCOLLEGIATE ATHLETICS VOLLEYBALL/WOMEN	C LABUHN	34 61	MTWTF	2:00 - 4:00PM	2.0	GYM D102
PED 151 01	INTERCOLLEGIATE ATHLETICS GOLF/MEN	J JOHNSON	34 61	MTWTF	2:00 - 4:00PM	2.0	GYM D102
PED 151 02	INTERCOLLEGIATE ATHLETICS SOCCER/MEN	J FRIEDMAN	34 61	MTWTF	2:00 - 4:00PM	2.0	GYM D102
PED 151 03	INTERCOLLEGIATE ATHLETICS SOCCER/WOMEN	M CAND	34 61	MTWTF	2:00 - 4:00PM	2.0	GYM D102
PED 151 04	INTERCOLLEGIATE ATHLETICS SOFTBALL/WOMEN	K STRAHAN	34 61	MTWTF	2:00 - 4:00PM	2.0	GYM D102
PED 151 05	INTERCOLLEGIATE ATHLETICS TRACK/FIELD	J TRIBOLE	34 61	MTWTF	4:00 - 6:00PM	2.0	GYM D102
PED 171 01	SELECTED DANCE STYLES BELLY	J RAGONESI	34	TTH	11:10 - 12:00PM	1.0	GYM A102
PED 171 02	SELECTED DANCE STYLES DANCERCISE	J BARRETTA	34	TTH	12:00 - 12:50PM	1.0	GYM D102
PED 171 03	SELECTED DANCE STYLES DANCERCISE		34	MW	8:20 - 9:10AM	1.0	GYM A102
PED 171 04	SELECTED DANCE STYLES DANCERCISE	C TUBBS	34	MW	12:00 - 12:50PM	1.0	GYM D102
PED 171 05	SELECTED DANCE STYLES DANCERCISE	J BARRETTA	34	TTH	7:30 - 8:20AM	1.0	GYM A102
PED 171 06	# SELECTED DANCE STYLES DANCERCISE	T BINION	34	MW	# 5:30 - 6:20PM	1.0	GYM A104
PED 171 07	SELECTED DANCE STYLES DANCERCISE	F WILLIAMS	34	MW	2:50 - 3:40PM	1.0	GYM A102
PED 171 08	# SELECTED DANCE STYLES DANCERCISE	T BINION	34	TTH	# 6:30 - 7:20PM	1.0	GYM A104
PED 171 09	# SELECTED DANCE STYLES DANCERCISE	F WILLIAMS	34	TTH	# 5:30 - 6:20PM	1.0	GYM A104
PED 171 10	SELECTED DANCE STYLES DANCE FOR ATHLETES	C TUBBS	34	TTH	2:50 - 3:40PM	1.0	GYM A102
PED 171 11	SELECTED DANCE STYLES FOLK/SOCIAL/COUNTRY WEST	C CASTEN	34	MW	11:10 - 12:00PM	1.0	GYM D102
PED 171 12	SELECTED DANCE STYLES TAP	C TUBBS	34	TTH	3:40 - 4:30PM	1.0	GYM A102
+PED 176 01	JAZZ II	F WILLIAMS	34	MW	9:20 - 11:00AM	2.0	GYM A102
+PED 176 02	# JAZZ II	F WILLIAMS	34	MW	# 6:30 - 8:10PM	2.0	GYM A102
+PED 181 01	MODERN DANCE II	C CASTEN	34	TTH	9:20 - 11:00AM	2.0	GYM A102
PED 183 01	BALLET II	C TUBBS	34	MW	1:00 - 2:40PM	2.0	GYM A102
+PED 201 01	KINESIOLOGY	J POOLE	34	MW	7:30 - 9:10AM	4.0	HFA A230
+PED 203 01	PHYSIOLOGY OF EXERCISE	M FRANK	17 34	MW	9:20 - 11:00AM	4.0	HFA A230
PED 203 01 L	PHYSIOLOGY OF EXERCISE	M FRANK	17 34	F	9:20 - 11:50AM	1.0	HFA A230
PED 222 01	ADMINISTRATION OF PHY ED	J JOHNSON	34	TTH	9:20 - 11:00AM	4.0	HFA A230

Footnote definitions can be found at end of course listing section.
+Consult current University Catalog for course prerequisite(s).

DEPARTMENT AND NUMBER SEC.	TITLE	INSTRUCTOR	FOOT-NOTES	DAYS	HOURS	UNIT	BLDG/ROOM NO.
PHYSICAL EDUCATION (Continued)							
PED 225 01 #	PE IN THE ELEMENTARY SCH	A MARICH	34	TTH	# 4:40 - 6:20PM	4.0	NSH C235
PED 225 02	PE IN THE ELEMENTARY SCH	C CASTEN	34	TTH	11:10 - 12:50PM	4.0	ERC A121
PED 226 01	ELEM PE PRACTICUM	A MARICH		F	9:20 - 11:00AM	2.0	NSH C235
+PED 248 01	ORGANIZE/CONDUCT PE CLASS	C CASTEN		TTH	7:30 - 9:10AM	4.0	NSH C235
PED 271 01	ADVANCED TECH & COACHING BASKETBALL	D YANAI		T	11:10 - 12:50PM	2.0	SC E157
+PED 276 01	JAZZ V	F WALTON	34	TTH	1:00 - 2:40PM	2.0	GYM A102
+PED 283 01	CHOREOGRAPHY II	A MARICH	34	MW	11:10 - 12:50PM	2.0	GYM A102
+PED 289 01 #	MODERN DANCE V	F WILLIAMS	34	MW	# 4:40 - 6:20PM	2.0	GYM A102
+PED 292 01 #	PALLET V	C TUBBS	34	TTH	# 4:40 - 6:20PM	2.0	GYM A102
PED 295 01	CHOREOGRAPHY V	A MARICH	34	MW	11:10 - 12:50PM	4.0	GYM A102
PED 297 01	PE INDEPENDENT STUDY	M FRANK	61	TBA	TBA	2.0	FH C003
PED 297 02	PE INDEPENDENT STUDY	M FRANK	61	TBA	TBA	2.0	FH C003
PED 297 03	PE INDEPENDENT STUDY	M FRANK	61	TBA	TBA	4.0	FH C003
+PED 298 01	FIELD STUDY/PE/DANCE/ATHL	A TEXTOR	12	F	12:00 - 12:50PM	2.0	ERC B130
+PED 298 02	FIELD STUDY/PE/DANCE/ATHL	A TEXTOR	12	F	12:00 - 12:50PM	4.0	ERC B130
PED 299 01	SPECIAL TOPICS REPERTORY	C TUBBS	34	F	8:20 - 11:40AM	2.0	GYM A102
PEC 403 01 #	CONT ISS/TCP/TRENDS IN PE	J POOLE	69	W	# 6:30 - 9:50PM	4.0	SBS B137
PEC 404 01 #	INSTRUCTIONAL DESIGN PE		69	T	# 6:30 - 9:50PM	4.0	HFA A217
+PED 497 01	DIR RES & PROJECT DEV PE	M FRANK	61	TBA	TBA	2.0	FH C003
+PED 497 02	DIR RES & PROJECT DEV PE	M FRANK	61	TBA	TBA	4.0	FH C003
+PED 499 01	THESIS OR CREATIVE PROJ	M FRANK	61	TBA	TBA	3.0	FH C003
+PED 499 02	THESIS OR CREATIVE PROJ	M FRANK	61	TBA	TBA	4.0	FH C003
+PED 499 03	THESIS OR CREATIVE PROJ	M FRANK	61	TBA	TBA	5.0	FH C003
PHYSICS							
PHY 100 01	PATTERNS IN NATURE	T WILL		MW	11:10 - 12:50PM	4.0	NSH C221
PHY 100 02 #	PATTERNS IN NATURE	J IMAI		MW	# 6:30 - 8:10PM	4.0	NSH C221
PHY 100 03	PATTERNS IN NATURE	R ALT		TTH	9:20 - 11:00AM	4.0	NSH C221
PHY 100 04 #	PATTERNS IN NATURE	K YAMADA		TTH	# 4:40 - 6:20PM	4.0	NSH C221
+PHY 112 01	GENERAL PHYSICS	J IMAI		MWF	9:20 - 10:30AM	5.0	NSH C213
PHY 112 01 L	GENERAL PHYSICS	T WILL		M	1:00 - 3:30PM		NSH B242
PHY 112 02 L	GENERAL PHYSICS	T WILL		W	1:00 - 3:30PM		NSH B242
+PHY 120 01 #	ELEMENTS OF PHYSICS	T WILL		MW	# 6:30 - 7:45PM	4.0	NSH C213
+PHY 120 01 L #	ELEMENTS OF PHYSICS			M	# 7:50 - 10:20PM		NSH B242
+PHY 120 02 L #	ELEMENTS OF PHYSICS			W	# 7:50 - 10:20PM		NSH B242
+PHY 122 01	ELEMENTS OF PHYSICS	K YAMADA		TTH	11:10 - 12:25PM	4.0	NSH C221
+PHY 122 01 L	ELEMENTS OF PHYSICS	R ALT		T	1:00 - 3:30PM		NSH B242
+PHY 122 02 L	ELEMENTS OF PHYSICS	R ALT		TH	1:00 - 3:30PM		NSH B242
+PHY 212 01 #	THEORETICAL MECHANICS II	A EVETT		TTH	# 4:40 - 6:20PM	4.0	NSH C239
PHY 232 01	INTRO RECD'G STUDIO ELECT	J IMAI		MW	1:00 - 2:15PM	4.0	NSH C239
PHY 232 01 L	INTRO RECD'G STUDIO ELECT	J IMAI		MW	2:20 - 3:35PM		NSH C251
+PHY 235 01 #	DIGITAL ELECTRONICS	T LOMHEIM		MW	# 4:40 - 5:55PM	4.0	NSH C239
PHY 235 01 L #	DIGITAL ELECTRONICS	T LOMHEIM		M	# 6:00 - 8:30PM		NSH C251
+PHY 237 01	MICROCOMPUTERS SAME AS CSC 237-01	W BOND		MW	7:30 - 9:00AM	4.0	SBS B203
PHY 237 01 L	MICROCOMPUTERS SAME AS CSC 237-01 L	W BOND		M	9:00 - 11:30AM		NSH C251
PHY 237 02 L	MICROCOMPUTERS SAME AS CSC 237-02 L	W BOND		W	9:00 - 11:30AM		NSH C251
+PHY 260 01	INTRO QUANTUM MECHANICS	K YAMADA		MW	2:50 - 4:30PM	4.0	NSH C213
+PHY 284 01	COMPUTATIONAL PHYSICS I	K LEE		T	2:50 - 3:40PM	2.0	NSH C213
PHY 284 01 L	COMPUTATIONAL PHYSICS I	K LEE		TBA	TBA		TBA
PHY 298 01	INDEPENDENT STUDY		61	TBA	TBA	4.0	TBA
POLITICAL SCIENCE							
POL 100 01	GEN ST:WORLD PERSPECTIVES	L GROFF		MW	9:20 - 11:00AM	4.0	SBS A210
PCL 100 02	GEN ST:WORLD PERSPECTIVES	L CHAFFEE		TTH	1:00 - 2:40PM	4.0	SBS F125
POL 100 03 #	GEN ST:WORLD PERSPECTIVES	L GROFF		MW	# 6:30 - 8:10PM	4.0	SBS D125
POL 101 01	AMERICAN INSTITUTIONS	G LEVINE	23	TTH	7:30 - 9:10AM	4.0	SBS F225

Footnote definitions can be found at end of course listing section.
+Consult current University Catalog for course prerequisite(s).

DEPARTMENT AND NUMBER SEC.	TITLE	INSTRUCTOR	FOOT-NOTES	DAYS	HOURS	UNIT	BLOG/ROOM NO.
POLITICAL SCIENCE (Continued)							
POL 101 02	AMERICAN INSTITUTIONS	G HENEGHAN	23	MW	9:20 - 11:00AM	4.0	SBS F125
POL 101 C3	AMERICAN INSTITUTIONS	O WILSON	23	TTH	9:20 - 11:00AM	4.0	SBS B238
POL 101 04	AMERICAN INSTITUTIONS	A FISHER	23	MW	11:10 - 12:50PM	4.0	SBS B140
POL 101 05	AMERICAN INSTITUTIONS	M O'HARA	23	TTH	11:10 - 12:50PM	4.0	SBS D225
POL 101 06	# AMERICAN INSTITUTIONS	L CHAFFEE	23	TTH	# 6:30 - 8:10PM	4.0	ERC D131
POL 151 01	QUANT METH POLI ANALYSIS	A FISHER		MW	1:00 - 2:40PM	4.0	SBS A210
POL 205 01	# BASIC LAW PROCEDURAL	M GARBER	11 12 31	M	# 6:30 - 8:10PM	4.0	SC E149
POL 210 01	ISSUES AMERICAN GOVERN	O WILSON		TTH	2:50 - 4:30PM	4.0	SBS A110
POL 220 01	# URBAN GOVERN PLCY CHOICES	O WILSON		TTH	# 4:40 - 6:20PM	4.0	SBS G122
POL 225 01	WOMEN AND POLITICS	M BLUE	25	MW	9:20 - 11:00AM	4.0	SBS E216
POL 228 01	# CULT PLURALISM IN AMER POL	A FISHER		MW	# 6:30 - 8:10PM	4.0	SBS B203
POL 235 01	INTERNATIONAL POLITICS	W MARTIN		MW	11:10 - 12:50PM	4.0	SBS E126
POL 237 01	# SOVIET FOREIGN POLICY	M O'HARA		TTH	# 4:40 - 6:20PM	4.0	SBS E116
POL 241 01	# GOV AND POL OF EAST ASIA	G HENEGHAN		MW	# 4:40 - 6:20PM	4.0	SBS D219
POL 243 01	POLI BEH IN LATIN AMERICA	L CHAFFEE		TTH	11:10 - 12:50PM	4.0	SBS D121
POL 251 01	MODERN POLITICAL THOUGHT	J KAPLAN		TTH	1:00 - 2:40PM	4.0	SBS B203
POL 254 01	# AMERICAN POLITICAL THOT	J KAPLAN		MW	# 4:40 - 6:20PM	4.0	SBS D121
POL 268 01	# FAMILY LAW	H STOKES	25	TTH	# 8:20 - 10:00PM	4.0	SBS A104
POL 271 01	CONFLICT AND VIOLENCE	L GROFF		MW	1:00 - 2:40PM	4.0	SBS A204
POL 292 01	SPECIAL TOPICS POLI SCI GOV & POL-MIDDLE EAST	G HENEGHAN		MW	1:00 - 2:40PM	4.0	SBS E116
POL 295 01	# SEMINAR POLITICAL SCIENCE	J KAPLAN	31 65	MW	# 8:20 - 10:00PM	4.0	SBS A104
POL 298 01	INDEPENDENT STUDY		31 65	TBA	TBA	2.0	TBA
POL 298 02	INDEPENDENT STUDY		31 65	TBA	TBA	4.0	TBA

PSYCHOBIOLOGY

BIO 102 01	GENERAL BIOLOGY		17	MW	7:30 - 8:45AM	4.0	NSM B252
BIO 102 02	# GENERAL BIOLOGY		17	MW	# 5:00 - 6:15PM	4.0	NSM B252
BIO 102 03	GENERAL BIOLOGY	H ARORA	17	TTH	1:00 - 2:15PM	4.0	NSM B252
BIO 102 04	# GENERAL BIOLOGY	R GIACOSIE	17	TTH	# 8:20 - 9:35PM	4.0	NSM B252
BIO 102 01 L	GENERAL BIOLOGY LAB			M	9:20 - 11:50AM		NSM B110
BIO 102 02 L	GENERAL BIOLOGY LAB	L ROBLES		M	2:00 - 4:30PM		NSM B110
BIO 102 03 L#	GENERAL BIOLOGY LAB RESERVED FOR BIO 102-02,4			M	# 6:30 - 9:00PM		NSM B110
BIO 102 04 L	GENERAL BIOLOGY LAB	H ARORA		T	8:30 - 11:00AM		NSM B110
BIO 102 05 L	GENERAL BIOLOGY LAB	R GIACOSIE		T	2:50 - 5:20PM		NSM B110
BIO 102 06 L	GENERAL BIOLOGY LAB			W	9:20 - 11:50AM		NSM B110
BIO 102 07 L	GENERAL BIOLOGY LAB			W	2:00 - 4:30PM		NSM B110
BIO 102 08 L#	GENERAL BIOLOGY LAB RESERVED FOR BIO 102-02,4			W	# 6:30 - 9:00PM		NSM B110
BIO 102 09 L	GENERAL BIOLOGY LAB	H ARORA		TH	9:20 - 11:50AM		NSM B110
BIO 102 10 L	GENERAL BIOLOGY LAB			F	9:20 - 11:50AM		NSM B110
PSY 130 01	ELEM STAT ANALYSIS PSYCH	D SEARS		TTH	9:20 - 11:00AM	4.0	SBS A210
PSY 130 02	# ELEM STAT ANALYSIS PSYCH	G MARCOULIDES	25	TTH	# 8:20 - 10:00PM	4.0	SBS A144
PSY 135 01	INTRO TO RESEARCH METHODS	D HENSCHEL	17	F	9:00 - 11:30AM	4.0	SBS A232
PSY 135 02	# INTRO TO RESEARCH METHODS	S RUNDLE	25	TTH	# 5:40 - 8:10PM	4.0	SBS A246
PSY 135 01 L	INTRO TO RESEARCH METHODS	D HENSCHEL	17	F	12:00 - 2:30PM		SBS A232
PSY 135 02 L#	INTRO TO RESEARCH METHODS	S RUNDLE	25	TTH	# 5:40 - 8:10PM		SBS A246
+PSY 217 01	# NEUROPSYCHOLOGY		17 25	TTH	# 6:30 - 8:10PM	4.0	SBS A232
+PSY 217 01 L#	NEUROPSYCHOLOGY LAB		25	TTH	# 8:20 - 9:35PM	1.0	SBS A232

PSYCHOLOGY

PSY 101 01	GEN ST:UNDERSTAND HUM BEH	D SEARS		TTH	7:30 - 9:10AM	4.0	SBS B238
PSY 101 02	GEN ST:UNDERSTAND HUM BEH	L GRAY-SHELLBERG		MW	9:20 - 11:00AM	4.0	SBS B238
PSY 101 03	GEN ST:UNDERSTAND HUM BEH	F SHIMA		TTH	11:10 - 12:50PM	4.0	SBS B140
PSY 110 01	THINKING & LOGICAL REASON	G MARSH		MW	11:10 - 12:50PM	4.0	SBS A232
PSY 110 02	# THINKING & LOGICAL REASON	G MARSH		MW	# 4:40 - 6:20PM	4.0	SBS A232
PSY 130 01	ELEM STAT ANALYSIS PSYCH	D SEARS		TTH	9:20 - 11:00AM	4.0	SBS A210
PSY 130 02	# ELEM STAT ANALYSIS PSYCH	G MARCOULIDES	25	TTH	# 8:20 - 10:00PM	4.0	SBS A144
PSY 135 01	INTRO TO RESEARCH METHODS	D HENSCHEL	17	F	9:00 - 11:30AM	4.0	SBS A232

Footnote definitions can be found at end of course listing sec
+Consult current University Catalog for course prerequisite(s).

PSYCHOLOGY (Continued)

PSY 135 02	# INTRO TO RESEARCH METHODS	S	RUNDLE	25	TTH	# 5:40 - 8:10PM	4.0	SBS A246
PSY 135 01 L	INTRO TO RESEARCH METHODS	D	HENSCHEL	17	F	12:00 - 2:30PM		SBS A232
PSY 135 02 L#	INTRO TO RESEARCH METHODS	S	RUNDLE	25	TTH	# 5:40 - 8:10PM		SBS A246
PSY 205 01	HISTORY AND SYSTEMS PSYCH	F	SHIMA		TTH	9:20 - 11:00AM	4.0	SBS A246
PSY 205 02	# HISTORY AND SYSTEMS PSYCH			25	MW	# 8:20 - 10:00PM	4.0	ERC D131
+PSY 211 01	HUMAN LEARNING & MEMORY			17 25	MW	9:20 - 11:00AM	4.0	SBS A246
+PSY 211 01 L	HUMAN LEARNING&MEMORY LAB			25	MW	11:10 - 12:25PM	1.0	SBS A246
+PSY 217 01	# NEUROPSYCHCLOGY			17 25	TTH	# 6:30 - 8:10PM	4.0	SBS A232
+PSY 217 01 L#	NEUROPSYCHCLOGY LAB			25	TTH	# 8:20 - 9:35PM	1.0	SBS A232
+PSY 230 01	BEH STATISTICS RES DESIGN	L	ROSEN	17	TTH	2:00 - 4:30PM	4.0	SBS D219
+PSY 231 01	# MEASUREMENT IN PSYCHOLOGY	S	DANIS	17	MW	# 6:00 - 8:10PM	4.0	SBS E116
PSY 240 01	SOCIAL PSYCH: PSYCH PERSP	A	BOHART		TTH	9:20 - 11:00AM	4.0	SBS B203
PSY 242 01	INTERPRSN AND GROUP DYNAM	B	PALMER		MW	11:10 - 12:50PM	4.0	SBS B238
PSY 250 01	DEVELOPMENTAL PSYCHOLOGY	H	NASH		MW	1:00 - 2:40PM	4.0	SBS A104
PSY 250 02	# DEVELOPMENTAL PSYCHOLOGY	H	NASH		MW	# 6:30 - 8:10PM	4.0	SBS D219
PSY 251 01	# PSYCH OF ADDESSENT EXPR	M	WYNNE	25	TTH	# 8:20 - 10:00PM	4.0	SBS D219
PSY 253 01	# EXPERIENCE DEATH & DYING	S	WILCOX		MW	# 4:40 - 6:20PM	4.0	SBS D225
PSY 254 01 A#	CLIN-PRAC LIFE-SPAN DEV	A	HASS		TTH	# 6:30 - 8:10PM	4.0	SBS A144
PSY 254 01 B#	CLIN PRAC LIFE-SPAN DEV	E	SIMON		TTH	# 6:30 - 8:10PM	4.0	SBS A216
PSY 260 01	THEORIES OF PERSONALITY	D	HENSCHEL		TTH	11:10 - 12:50PM	4.0	SBS B203
PSY 263 01	THE ABNORMAL PERSONALITY	S	WILCOX		MW	1:00 - 2:40PM	4.0	SBS E220
PSY 263 02	THE ABNORMAL PERSONALITY	A	HASS		TTH	2:50 - 4:30PM	4.0	SBS B140
PSY 263 03	# THE ABNORMAL PERSONALITY	H	REECE, JR.	25	MW	# 6:30 - 8:10PM	4.0	SBS B209
+PSY 264 01	INTRO TO CLINICAL PSYCH	A	BOHART		TTH	11:10 - 12:50PM	4.0	SBS E126
+PSY 264 02	# INTRO TO CLINICAL PSYCH	M	MILFS		M	# 6:30 - 10:00PM	4.0	SBS B137
+PSY 267 01	INTRO CLINICAL METHODS	J	TODD		TTH	2:50 - 4:30PM	4.0	SBS B238
PSY 268 01	HUMAN SEXUALITY	B	PALMER		MW	9:20 - 11:00AM	4.0	SBS F225
PSY 268 02	# HUMAN SEXUALITY	A	HASS		TTH	# 4:40 - 6:20PM	4.0	SBS D121
+PSY 270 01	# COMMUNITY PSYCHOLOGY	B	KIN	25	MW	# 8:20 - 10:00PM	4.0	SBS B238
PSY 276 01	PSYCH OF FEMALE IDENTITY	D	HENSCHEL		TTH	9:20 - 11:00AM	4.0	NSM C235
PSY 283 01	PSYCH OF BLACK EXPERIENCE	D	SEARS		MW	9:20 - 11:00AM	4.0	ERC D131
+PSY 292 01	# SEMINAR SPECIAL TOPICS; HUMAN SERVICES INTERNSHIP	R	MOHAMED	12 31 62	W	# 6:30 - 8:10PM	4.0	SBS B231
+PSY 295 01	# SENIOR SEMINAR PSYCHOLOGY	E	SIMON	31 62	TTH	# 4:40 - 6:20PM	4.0	SBS A216
+PSY 296 01	PRACTICUM IN PSYCHOLOGY	J	TODD	12 31 65	T	1:00 - 2:40PM	4.0	SBS D121
+PSY 297 01	DIRECTED RESEARCH			12 31 65	TBA	TBA	2.0	TBA
+PSY 297 02	DIRECTED RESEARCH			12 31 65	TBA	TBA	4.0	TBA
+PSY 298 01	INDEPENDENT STUDY			12 31 65	TBA	TBA	2.0	TBA
+PSY 298 02	INDEPENDENT STUDY			12 31 65	TBA	TBA	4.0	TBA
+PSY 417 01	# SEM: PHYSIOLOGICAL PSYCH	M	MILFS	31 65	TH	# 6:30 - 10:00PM	4.0	ERC A135
PSY 430 01	# ADV ANALYSIS VARIANCE	L	ROSEN	31 65	TTH	# 4:40 - 6:20PM	4.0	SBS D219
PSY 435 01	# ADVANCED RESEARCH METHODS	L	ROSEN	31 64	TTH	# 6:30 - 8:10PM	4.0	SBS E116
+PSY 450 01	# SEMINAR DEVELOPMENTAL PSY	G	MARSH	31 64	MW	# 6:30 - 8:10PM	4.0	SBS A246
+PSY 460 01	# SEMINAR IN PERSONALITY	H	NASH	31 65	MW	# 8:20 - 10:00PM	4.0	SBS D219
+PSY 464 01	# ADV PSYCHOTHERAPY TECH	A	BOHART	31 65	T	# 6:30 - 10:00PM	4.0	ERC A135
PSY 466 01	# INTELLECTUAL ASSESSMENT	J	TODD	31 64	TTH	# 4:40 - 6:20PM	4.0	SBS A232
+PSY 471 01	INTERNSHP COMMUNITY PSYCH	B	PALMER	12 31 64	MW	2:50 - 4:30PM	3.0	SBS B238
PSY 472 01	# SEM INDUSTRIAL/ORGAN PSY	G	SIMON	25 31 64	MW	# 4:40 - 6:20PM	4.0	SBS D215
+PSY 497 01	DIRECTED RESEARCH			31 64	TBA	TBA	2.0	TBA
+PSY 497 02	DIRECTED RESEARCH			31 64	TBA	TBA	4.0	TBA
+PSY 498 01	DIRECTED READING			31 64	TBA	TBA	2.0	TBA
+PSY 498 02	DIRECTED READING			31 64	TBA	TBA	4.0	TBA
+PSY 499 01	THESIS			31 64	TBA	TBA	1.0	TBA
+PSY 499 02	THESIS			31 64	TBA	TBA	2.0	TBA
+PSY 499 03	THESIS			31 64	TBA	TBA	3.0	TBA
+PSY 499 04	THESIS			31 64	TBA	TBA	4.0	TBA
+PSY 499 05	THESIS			31 64	TBA	TBA	5.0	TBA

DEPARTMENT AND NUMBER SEC.	TITLE	INSTRUCTOR	FOOT-NOTES	DAYS	HOURS	UNIT	BLOG/ROOM NO.
----------------------------	-------	------------	------------	------	-------	------	---------------

PUBLIC ADMINISTRATION

PUB 200 01	PERSPECTIVES PUBLIC MGMT	D GUERRERO		MW	9:20 - 11:00AM	4.0	ERC D120
PUB 200 02	# PERSPECTIVES PUBLIC MGMT	I SCHOENWALD		T	# 6:30 - 10:00PM	4.0	ERC D120
PUB 201 01	ADMIN LEADERSHIP & BEH			MW	2:50 - 4:30PM	4.0	ERC D126
PUB 201 02	# ADMIN LEADERSHIP & BEH	M AUTH		W	# 6:30 - 10:00PM	4.0	ERC D120
PUB 202 01	# PHILCS & ETHICS PUB ADMIN			M	# 6:30 - 10:00PM	4.0	ERC D120
+PUB 204 C1	QUANT METHODS PUB ADMIN	M AUTH		MW	11:10 - 12:50PM	4.0	ERC D126
PUB 206 01	# ADMIN FINANCIAL RESOURCES			TH	# 6:30 - 10:00PM	4.0	ERC D120
PUB 207 01	PUBLIC PERSONNEL ADMIN	M AUTH		S	9:00 - 12:40PM	4.0	SBS E220
PUB 212 01	# ADMINISTRATIVE LAW			T	# 6:30 - 10:00PM	4.0	NSM C235
+PUB 214 01	# WAGE & SALARY ADMIN			TH	# 6:30 - 10:00PM	4.0	SBS B137
PUB 215 01	LABOR-MGMT RELNS IN GOV	G COLBOTH		TTH	7:30 - 9:10AM	4.0	ERC D120
PUB 220 01	ADMIN OF PUBLIC POLICY	F SMITH		MW	1:00 - 2:40PM	4.0	SC K147
PUB 220 02	# ADMIN OF PUBLIC POLICY	D GUERRERO		M	# 6:30 - 10:00PM	4.0	ERC D126
PUB 236 01	URBAN ADMINISTRATION			TTH	11:10 - 12:50PM	4.0	SBS B101
PUB 240 01	POLICE ADMIN IN AMERICA			TTH	1:00 - 2:40PM	4.0	ERC A127
PUB 245 01	# LEGAL FOUND JUSTICE ADMIN	F SMITH		W	# 6:30 - 10:00PM	4.0	NSM C235
PUB 270 01	# ESSENTIALS HEALTH ADMIN	A LIBERMAN		T	# 6:30 - 10:00PM	4.0	SBS B215
PUB 276 01	# HEALTH CARE ORGANIZATIONS	A LIBERMAN		W	# 6:30 - 10:00PM	4.0	ERC D126
+PUB 290 01	INTERNSHIP SEMINAR & PRAC		62	TBA	TBA	4.0	TBA
+PUB 295 01	INDEPENDENT STUDY		62	TBA	TBA	4.0	TBA
PUB 400 01	# ENVIRONMENT PUBLIC ADMIN	F SMITH	64	M	# 6:30 - 10:00PM	4.0	SBS D225
PUB 401 01	# THRY & PRAC OF PUB MGMT	K FLEAGLE	64	TH	# 6:30 - 10:00PM	4.0	SBS F225
PUB 403 01	# MGMT PUBLIC ORGANIZATIONS	I SCHOENWALD	64	M	# 6:30 - 10:00PM	4.0	HFA A227
PUB 410 01	# ADMIN & PUB POLICY ANALYS	J SMITH	64	TH	# 6:30 - 10:00PM	4.0	SBS D225
+PUB 421 01	# SEM: PUBLIC MANAGEMENT	G SULLIVAN	64	W	# 6:30 - 10:00PM	4.0	SBS E216
+PUB 424 01	# SEM: PERSONNEL MANAGEMENT		64	W	# 6:30 - 10:00PM	4.0	SBS D225
PUB 430 01	# SEM: URBAN ADMINISTRATION	K FLEAGLE	64	T	# 6:30 - 10:00PM	4.0	SBS F125
+PUB 452 01	# SEM: PUB FINANCIAL MGMT	J SMITH	64	T	# 6:30 - 10:00PM	4.0	SBS E216
+PUB 463 C1	# COMMUNITY HEALTH PLANNING	A LIBERMAN	64	M	# 6:30 - 10:00PM	4.0	SBS F225
+PUB 490 01	INTERNSHP SEM & PRACTICUM		67	TBA	TBA TBA	4.0	
+PUB 495 01	INDEPENDENT STUDY		67	TBA	TBA TBA	4.0	

SPRING PUBLIC ADMINISTRATION COURSES TO BE OFFERED: 200,201,204,206, 207,212,215,220,234,239,276,279,290,292,400,401,407,410,424,440,452, 461,492,499

RECREATION

REC 100 01	RECREATION AMER SOCIETY	D SAWYER		MW	11:10 - 12:50PM	4.0	SC E157
REC 101 01	DIMENSIONS OF LEISURE	D SAWYER		TTH	11:10 - 12:00PM	2.0	SBS G122
REC 101 02	DIMENSIONS OF LEISURE	D SAWYER		MW	1:00 - 1:50PM	2.0	SC E157
REC 101 03	DIMENSIONS OF LEISURE	D SAWYER		MW	9:20 - 10:10AM	2.0	SC E157
+REC 199 01	SPEC TOPICS IN RECREATION SIGN LANGUAGE	J PARKER-JONES		TTH	10:10 - 11:00AM	2.0	SC E157
+REC 199 02	# SPEC TOPICS IN RECREATION SIGN LANGUAGE	J PARKER-JONES		T	# 6:30 - 8:10PM	2.0	SC E157
REC 231 01	PROGRAMMING IN RECREATION	J PARKER-JONES		TTH	11:10 - 12:50PM	4.0	HFA A217
+REC 233 01	MGT OF REC AREAS & FAC	D SAWYER		TTH	9:20 - 11:00AM	4.0	ERC B130
+REC 234 01	# RECREATION & GERONTOLOGY	J PARKER-JONES		W	# 6:30 - 9:50PM	4.0	SC E157
REC 238 01	COMMERCIAL RECREATION	R MORGAN		MW	9:20 - 11:00AM	4.0	SBS G122
REC 245 01	# THERAPEUTIC REC PROGRAMNG	J CHLARSON		T	# 6:30 - 10:00PM	4.0	HFA A230
REC 259 01	DIRECTED FIELD EXPER REC	D SAWYER	12	M	7:30 - 8:20AM	6.0	SBS G122
+REC 259 01 L	DIRECTED FIELD EXPER REC	D SAWYER	12	TBA	TBA		TBA
+REC 265 01	INTERN IN THERAPUTIC REC	J PARKER-JONES	11	M	7:30 - 8:20AM	12.0	HFA A217
REC 297 01	INDEPENDENT STUDY	D SAWYER	61	TBA	TBA TBA	2.0	HFA B314
REC 297 02	INDEPENDENT STUDY	D SAWYER	61	TBA	TBA TBA	4.0	HFA B134

RELIGIOUS STUDIES

ANT 215 01	# MAGIC & RELIGION	K KUYKENDALL		MW	# 4:40 - 6:20PM	4.0	SBS A144
PHI 203 01	# WORLD RELIGIONS	W HAGAN		TTH	# 6:30 - 8:10PM	4.0	HFA A227
PHI 205 01	PHIL OF INDIA & BUDDHISM	V MALHOTRA		TTH	1:00 - 2:40PM	4.0	HFA A227

Footnote definitions can be found at end of course listing section.
+Consult current University Catalog for course prerequisite(s).

DEPARTMENT AND NUMBER SEC.	TITLE	INSTRUCTOR	FOOT-NOTES	DAYS	HOURS	UNIT	BLDG/ROOM NO.
SMALL COLLEGE							
SMC 006 01	INTENSIVE WRITING WRKSH	M PAIEDA	61	TTH	7:30 - 9:10AM	4.0	SC E143
SMC 107 01	* WRITING ADJUNCT	P HOJVLER	14	M	# 4:40 - 5:30PM	2.0	SC E153
SMC 107 02	WRITING ADJUNCT	P HOJVLER	14	TBA	TBA	2.0	TBA
SMC 107 03	WRITING ADJUNCT	D HEATH	14	T	9:20 - 10:10AM	2.0	SC E145
SMC 107 04	WRITING ADJUNCT	D HEATH	14	TBA	TBA	2.0	TBA
SMC 110 01	GEN STU BASIC SKILLS I: MICROCOMPUTERS & LOGIC HONORS	K GASH	80	M W	9:20 - 11:00AM 9:20 - 11:00AM	4.0	SC E143 SC E139
SMC 110 02	GEN STU BASIC SKILLS I: FIGURES CAN LIE	E BRYAN		TTH	2:50 - 4:30PM	4.0	SC E149
SMC 120 01	GEN STU HUMAN STUDIES I: JUSTICE, LAW & DISPUTES HONORS	M GARBER	80	F	9:20 - 12:50PM	4.0	SC E143
SMC 120 02	GEN STU HUMAN STUDIES I: COMPLEX SOCIETIES AFRICA	D HEATH		MW	7:30 - 9:10AM	4.0	SC E143
SMC 130 01	GEN ST CIVILIZATIONS I: LIT AS EVIDENCE SOC VALUE	L FEUER		MW	11:10 - 12:50PM	4.0	SC E143
SMC 132 01	GEN ST CIVILIZATIONS II: CREATIVITY & MASS CULTURE	K MC MAHON		TTH	9:20 - 11:00AM	4.0	SC E143
SMC 188 01	INDEPENDENT STUDY		61	TBA	TBA	2.0	TBA
SMC 188 02	INDEPENDENT STUDY		61	TBA	TBA	4.0	TBA
SMC 188 03	INDEPENDENT STUDY		61	TBA	TBA	4.0	TBA
SMC 207 01	PEER TUTORING WRITING	D HEIFETZ	61	TBA	TBA	1.0	TBA
SMC 207 02	PEER TUTORING WRITING	D HEIFETZ	61	TBA	TBA	2.0	TBA
SMC 208 01	PEER TUTORING PSYCH	B PALMER	61	TBA	TBA	2.0	TBA
SMC 220 01	INTERDIS TOP IN HUM STUD: ETHNOGRAPHIC METHODOLOGY SAME AS SOC 203-01	E BRYAN		MW	2:50 - 4:30PM	4.0	SC E143
SMC 220 03	INTERDIS TOP IN HUM STUD: WAR, FILM & HISTORY MEETS 2/9,16,23 & 3/2	N HOLLANDER		S S	9:00 - 12:00PM 1:00 - 5:00PM	4.0	SC E145 SC E145
SMC 220 04	INTERDIS TOP IN HUM STUD: ENCOUNTERS WITH THE LAW	M GARBER		TBA	TBA	4.0	TBA
SMC 230 01	INTRDIS TOP CIVILIZATION: 1920S: A CULT. CONSTRUCT SAME AS HIS 238-01	F STRICKER		TTH	1:00 - 2:40PM	4.0	SC E143
SMC 230 02	INTRDIS TOP CIVILIZATION: PROTESTANTISM & PRINTING	D HEIFETZ		MW	1:00 - 2:40PM	4.0	SC E149
SMC 250 01	INTERD TOP SCI, TECH & SOC VIEWS OF THE EARTH SAME AS GEO 392-02	G SMITH		MW	9:20 - 11:00AM	4.0	SC E145
+SMC 280 01	PORTFOLIO PREPARATION	K GASH	61	TBA	TBA	1.0	TBA
+SMC 282 01	ASSESS OF PRIOR LEARN	K GASH	61	TBA	TBA	1.0	TBA
+SMC 282 02	ASSESS OF PRIOR LEARN	K GASH	61	TBA	TBA	2.0	TBA
+SMC 282 03	ASSESS OF PRIOR LEARN	K GASH	61	TBA	TBA	4.0	TBA
+SMC 282 04	ASSESS OF PRIOR LEARN	K GASH	61	TBA	TBA	8.0	TBA
SMC 288 01	INDEPENDENT STUDY		61	TBA	TBA	2.0	TBA
SMC 288 02	INDEPENDENT STUDY		61	TBA	TBA	4.0	TBA
SMC 288 03	INDEPENDENT STUDY		61	TBA	TBA	4.0	TBA
SMC 291 01	THEMATIC PROJ PROPOSAL		61	TBA	TBA	2.0	TBA
SMC 292 01	THEMATIC PROJ FIELDWORK		61	TBA	TBA	1.0	TBA
SMC 292 02	THEMATIC PROJ FIELDWORK		61	TBA	TBA	2.0	TBA
SMC 292 03	THEMATIC PROJ FIELDWORK		61	TBA	TBA	4.0	TBA
SMC 292 04	THEMATIC PROJ FIELDWORK		61	TBA	TBA	8.0	TBA
SMC 293 01	THEM PROJ:FINAL PRODUCT		61	TBA	TBA	1.0	TBA
SMC 293 02	THEM PROJ:FINAL PRODUCT		61	TBA	TBA	2.0	TBA
SMC 293 03	THEM PROJ:FINAL PRODUCT		61	TBA	TBA	4.0	TBA
SMC 293 04	THEM PROJ:FINAL PRODUCT		61	TBA	TBA	8.0	TBA
SMC 297 01	WRITING ADJUNCT	G SMITH	14 26	W	8:10 - 9:00AM	2.0	SC E145
SMC 297 02	WRITING ADJUNCT	G SMITH	14 26	TBA	TBA	2.0	TBA
SMC 297 03	* WRITING ADJUNCT	D HEIFETZ	14 26	TH	# 4:40 - 5:30PM	2.0	SC E143
SMC 297 04	WRITING ADJUNCT	D HEIFETZ	14 26	TBA	TBA	2.0	TBA
+SMC 298 01	* WRITING ADJUNCT	J SCHWARZMANN	14 26	M	# 4:40 - 6:20PM	2.0	SC D154
SMC 388 01	INDEPENDENT STUDY		61	TBA	TBA	2.0	TBA
SMC 388 02	INDEPENDENT STUDY		61	TBA	TBA	4.0	TBA
SMC 388 03	INDEPENDENT STUDY		61	TBA	TBA	4.0	TBA

DEPARTMENT AND NUMBER SEC.	TITLE	INSTRUCTOR	FOOT-NOTES	DAYS	HOURS	UNIT	BLDG/ROOM NO.
----------------------------	-------	------------	------------	------	-------	------	---------------

SOCIAL & BEHAVIORAL SCIENCES

SBS 101 01	PERSONAL & SOCIAL GROWTH		25	MW	1:00 - 1:50PM	2.0	SBS D225
------------	--------------------------	--	----	----	---------------	-----	----------

SCIENCE MATHEMATICS & TECHNOLOGY

SMT 100 01	BASIC WORDPROCESSING MEETS 1/8 & 1/22			T	9:00 - 1:50PM	1.0	ERC A315
SMT 100 02	BASIC WORDPROCESSING MEETS 1/11 & 1/25	HARMOR		F	8:00 - 12:50PM	1.0	ERC A315
SMT 100 03	BASIC WORDPROCESSING MEETS 1/18 & 2/1	LYLE		F	12:20 - 5:00PM	1.0	ERC A315
SMT 100 04	# BASIC WORDPROCESSING MEETS 1/15 & 1/29	WIGER		T	# 5:00 - 10:00PM	1.0	ERC A315
SMT 100 05	BASIC WORDPROCESSING MEETS 1/17 & 1/31	HENRY		TH	11:00 - 4:00PM	1.0	ERC A315
SMT 100 06	BASIC WORDPROCESSING MEETS 2/8 & 2/22	WIGER		F	9:00 - 1:50PM	1.0	ERC A315
SMT 210 01	SCIENCE AND TECHNOLOGY	E GARCIA		MW	2:50 - 4:30PM	4.0	NSH B252
SMT 210 02	SCIENCE AND TECHNOLOGY	J LYLE		TTH	9:20 - 11:00AM	4.0	NSH B252
+SMT 214 01	INTRODUCTION TO COSMOLOGY	A EVETT		MW	11:10 - 12:50PM	4.0	SBS B215
+SMT 214 02	# INTRODUCTION TO COSMOLOGY	K LEE		TTH	# 6:30 - 8:10PM	4.0	NSH C221
+SMT 222 01	REVOLUTIONARY CHGS IN SCI SAME AS HIS 222 KNOWLEDGE OF CALCULUS REQ	J GRABNER		TTH	9:20 - 11:00AM	4.0	NSH C239

SOCIOLOGY

SOC 101 01	THE INDIVIDUAL IN SOCIETY	D LAWS		TTH	9:20 - 11:00AM	4.0	ERC D131
SOC 101 02	# THE INDIVIDUAL IN SOCIETY	A RYAVE		MW	# 6:30 - 8:10PM	4.0	SBS B238
SOC 101 03	THE INDIVIDUAL IN SOCIETY	A RYAVE		MW	1:00 - 2:40PM	4.0	SBS F125
SOC 102 01	UNDERSTAND SOC RELATIONS	A BOMSER		MW	11:10 - 12:50PM	4.0	SBS D121
SOC 102 02	UNDERSTAND SOC RELATIONS	S RISKIN		MW	2:50 - 4:30PM	4.0	SBS A104
SOC 102 03	UNDERSTAND SOC RELATIONS	R HOVARD		TTH	1:00 - 2:40PM	4.0	ERC D131
SOC 120 01	ANALYTICAL STATISTICS	H LOETHER	17	TTH	9:20 - 10:50AM	4.0	SBS A204
SOC 120 01 L	ANALYTICAL STATISTICS	H LOETHER	17	TTH	10:50 - 11:50AM		SBS A204
+SOC 201 01	INFERENTIAL STATISTICS	H LOETHER	17	TTH	1:00 - 2:30PM	4.0	SBS A210
SOC 201 01 L	INFERENTIAL STATISTICS	H LOETHER	17	TTH	2:30 - 3:30PM		SBS A210
SOC 203 01	QUALITATIVE METHODS SAME AS SMC 220-01	E BRYAN	12	MW	2:50 - 4:30PM	4.0	SC E145
SOC 204 01	SPECIAL TOPICS: SOC STRUC, VALS, & CAR DEV MEETS 1/19, 2/6 & 3/16	J CURRAN	11 12 31	S	9:00 - 12:00PM 1:00 - 5:00PM	2.0	HFA A103 HFA A103
SOC 204 02	SPECIAL TOPICS: SEXUALITY & WORK ROLES MEETS 2/23, 3/2, 3/9, 3/16	C TELESKY	25 31	S	9:00 - 12:00PM 1:00 - 5:00PM	2.0	HFA A103 HFA A103
SOC 204 03	SPECIAL TOPICS: IMMIGRATION LAW SAME AS PLG 238-01	D KORENBERG	25	S	9:00 - 1:00PM	2.0	SBS D219
+SOC 205 01	# METHODS OF SOC RESEARCH	R CHRISTIE		MW	# 4:40 - 6:20PM	4.0	SBS D125
SOC 210 01	# SOCIAL STRATIFICATION	R HOVARD		TTH	# 4:40 - 6:20PM	4.0	ERC D131
SOC 215 01	SOCIOLOGY OF WORK	A BOMSER		MW	1:00 - 2:40PM	4.0	SBS A110
SOC 215 02	# SOCIOLOGY OF WORK	E BRYAN		TTH	# 6:30 - 8:10PM	4.0	SBS D219
SOC 216 01	# SOC OF ADULT LIFE & AGING	S RAPHAEL		TTH	# 4:40 - 6:20PM	4.0	SBS D225
SOC 220 01	THE FAMILY	F HOSOKAWA		MW	11:10 - 12:50PM	4.0	ERC D131
SOC 220 02	# THE FAMILY	A PETERS		MW	# 4:40 - 6:20PM	4.0	SBS B137
SOC 222 01	SOC ENVIRON OF EDUCATION	W MCCOY		MW	11:10 - 12:50PM	4.0	SBS D225
SOC 222 02	# SOC ENVIRON OF EDUCATION	P PAULHE		TTH	# 6:30 - 8:10PM	4.0	HFA A219
SOC 227 01	UNION STRUCTURES MEETS 1/26, 2/7 & 3/2, 3	A PETERS		S	9:00 - 12:00PM 1:00 - 5:00PM	4.0	SBS B110 SBS B110
SOC 231 01	MINORITY RACIAL ETHNIC REL	W MCCOY		MW	1:00 - 2:40PM	4.0	ERC D131
SOC 231 02	# MINORITY RACIAL ETHNIC REL	W MCCOY		MW	# 4:40 - 6:20PM	4.0	SBS B238
SOC 235 01	SOCIAL MOVEMENTS ART & SOCIETY	A BOMSER	11 12	MW	9:20 - 11:00AM	4.0	SBS A104
SOC 235 02	# SOCIAL MOVEMENTS ELDER WOMEN IN SEXIST SOC SAME AS SOC 416-01	M ROBINSON	11 12	W	# 6:30 - 10:00PM	4.0	SBS D215
SOC 240 01	SOC PSYCH: SOC PERSPECTIV	P PAULHE		TTH	1:00 - 2:40PM	4.0	SBS B140
SOC 255 01	MODERN SOC THEORIES	F HOSOKAWA		MW	9:20 - 11:00AM	4.0	ERC A127
SOC 255 02	# MODERN SOC THEORIES	H LOETHER		TTH	# 4:40 - 6:20PM	4.0	SBS D125
SOC 265 01	DEVIANT BEHAVIOR	D LAWS		TTH	11:10 - 12:50PM	4.0	SBS A104

Footnote definitions can be found at end of course listing section.
+Consult current University Catalog for course prerequisite(s).

SOCIOLOGY (Continued)

DEPARTMENT AND NUMBER SEC.	TITLE	INSTRUCTOR	FOOT-NOTES	DAYS	HOURS	UNIT BLDG/ROOM NO.
SOC 265 02	# DEVIANT BEHAVIOR	K PUGH-LARKIN	25	MW	# 8:20 - 10:00PM	4.0 SBS E116
SOC 268 01	CRIMINOLOGY	J QUICKER		TTH	11:10 - 12:50PM	4.0 SBS B238
+SOC 269 01	JUVENILE DELINQUENCY	R SEIFERT	25	TTH	9:20 - 11:00AM	4.0 SBS F125
SOC 286 01	# SOC OF HELPING PROFESSION	J CURRAN		MW	# 6:30 - 8:10PM	4.0 SBS B110
SOC 302 01	WORKSHOP IN SURVEY RESRCH	D LAWS	12 17 31	TBA	TBA	4.0 SBS F117
SOC 302 02	WORKSHOP IN SURVEY RESRCH	A PETERS	12 17 31	TBA	TBA	4.0 SBS F117
SOC 302 01 L	WORKSHOP IN SURVEY RESRCH	D LAWS	12 17 31	TBA	TBA	SBS F117
SOC 302 02 L	WORKSHOP IN SURVEY RESRCH	A PETERS	12 17 31	TBA	TBA	TBA
SOC 398 01	INDEPENDENT STUDY		31 65	TBA	TBA	2.0 TBA
SOC 398 02	INDEPENDENT STUDY		31 65	TBA	TBA	4.0 TBA
+SOC 402 01	# WORKSHOP RESEARCH/THEORY SAME AS BEH 428-01	D NASATIR	17 31 64	W	# 6:30 - 10:00PM	4.0 SC E149
SOC 402 01 L	WORKSHOP RESEARCH/THEORY	D NASATIR	17 31 64	W	# 6:30 - 10:00PM	SC E149
+SOC 405 01	# SEMINAR IN SOC METHODS	R CHRISTIE	31 64	M	# 6:30 - 10:00PM	4.0 SBS D215
+SOC 411 01	# SEM SOCIAL ORGANIZATIONS	R HOWARD	31 64	T	# 6:30 - 10:00PM	4.0 SBS G122
SOC 416 01	# SPECIAL TOPICS SOCIOLOGY OLDER WOMEN IN SEXIST SOC SAME AS SOC 235-02	M ROBINSON	25 31 64	W	# 6:30 - 10:00PM	4.0 SBS D215
SOC 429 01	# SEM IN SOCIAL GERONTOLOGY	S RAPHAEL	31 64	TH	# 6:30 - 10:00PM	4.0 SBS G122
+SOC 497 01	DIRECTED RESEARCH		31 65	TBA	TBA	4.0 TBA
+SOC 498 01	DIRECTED READING		31 65	TBA	TBA	4.0 TBA
+SOC 499 01	THESIS		31 65	TBA	TBA	1.0 TBA
+SOC 499 02	THESIS		31 65	TBA	TBA	2.0 TBA
+SOC 499 03	THESIS		31 65	TBA	TBA	3.0 TBA
+SOC 499 04	THESIS		31 65	TBA	TBA	4.0 TBA
+SOC 499 05	THESIS		31 65	TBA	TBA	5.0 TBA

SPANISH

DEPARTMENT AND NUMBER SEC.	TITLE	INSTRUCTOR	FOOT-NOTES	DAYS	HOURS	UNIT BLDG/ROOM NO.
SPA 105 01	# SPAN FOR PUBLIC SERVICE	B PENA		MW	# 4:40 - 6:20PM	4.0 HFA A223
SPA 110 01	FIRST-QUARTER SPANISH	F LAUERHASS		TTH	7:30 - 9:10AM	4.0 HFA A221
SPA 110 02	# FIRST-QUARTER SPANISH	R BEYM		TTH	# 4:40 - 6:20PM	4.0 HFA A223
+SPA 111 01	SECOND-QUARTER SPANISH	B PENA		MW	11:10 - 12:50PM	4.0 HFA A223
+SPA 111 02	# SECOND-QUARTER SPANISH	J CUERVO		TTH	# 6:30 - 8:10PM	4.0 HFA A222
+SPA 112 01	# THIRD-QUARTER SPANISH			MW	# 6:30 - 8:10PM	4.0 HFA A222
+SPA 120 01	FOURTH-QUARTER SPANISH	R BEYM		TTH	1:00 - 2:40PM	4.0 HFA A209
+SPA 121 01	# FIFTH-QUARTER SPANISH	R ROMERO		MW	# 4:40 - 6:20PM	4.0 HFA A225
SPA 151 01	INTRC TO HISPANIC CULTURE	R ROMERO	33	MW	11:10 - 12:50PM	4.0 ERC G149
+SPA 205 01	ADV COMP, SYNTAX, STYLISTCS	F LAUERHASS		TTH	2:50 - 4:30PM	4.0 HFA A221
SPA 210 01	THE STUDY OF LANGUAGE	R BEYM	33	TTH	11:10 - 12:50PM	4.0 HFA A223
SPA 210 02	# THE STUDY OF LANGUAGE	C DUNCAN-ROSE	33	MW	# 6:30 - 8:10PM	4.0 HFA A223
+SPA 220 01	BILINGUAL COMM INTERNSHIP	R ROMERO		TBA	TBA	4.0 TBA
+SPA 241 01	ADVANCED CONVERSATION	J CUERVO		TTH	11:10 - 12:50PM	4.0 ERC E127
+SPA 250 01	CONTEMP HISP CULT SPAIN	B PENA		MW	1:00 - 2:40PM	4.0 HFA A209
+SPA 253 01	LITERATURE OF SPAIN	P SANCHEZ		MW	11:10 - 12:50PM	4.0 HFA A209
SPA 280 01	# TEATRO Y FOLKLORICO WKSP			TTH	# 4:40 - 6:20PM	4.0 SC J127
SPA 335 01	# SOCIOLOG APP MEX-AM DIAL	J CUERVO	33	TTH	# 4:40 - 6:20PM	4.0 ERC G149
SPA 395 01	SEM SPANISH AMERICAN LIT	P SANCHEZ		MW	2:50 - 4:30PM	4.0 HFA A222
SPA 398 01	INDEPENDENT STUDY	F LAUERHASS	31 65	TBA	TBA	4.0 TBA
+SPA 497 01	DIRECTED READING	F LAUERHASS	31 65	TBA	TBA	4.0 TBA
+SPA 498 01	INDEPENDENT STUDY	F LAUERHASS	31 65	TBA	TBA	4.0 TBA

THEATRE ARTS

DEPARTMENT AND NUMBER SEC.	TITLE	INSTRUCTOR	FOOT-NOTES	DAYS	HOURS	UNIT BLDG/ROOM NO.
THE 100 01	TELEVISION FILM & THEATRE	R HUBER	12	TTH	9:20 - 11:00AM	4.0 SC J127
THE 120 01	FUNDAMENTALS OF SPEECH	S WEINER		MW	11:10 - 12:50PM	2.0 HFA A224
THE 120 02	FUNDAMENTALS OF SPEECH	S WEINER		TTH	1:00 - 2:40PM	2.0 NSM C235
THE 120 03	FUNDAMENTALS OF SPEECH	C WALKER		MW	9:20 - 11:00AM	2.0 ERC A121
+THE 161 01	BEGINNING ACTING II	R HUBER	31	MW	11:10 - 12:50PM	2.0 UT A102
THE 210 01	HISTORY OF DANCE	T MARICH		TTH	11:10 - 12:50PM	2.0 HFA A209
THE 220 01	# SPEECH SKILLS&TECHNIQUES	M RIHERD		MW	# 4:40 - 6:20PM	4.0 UT A102
THE 222 01	ORAL INTERP OF LIT	S WEINER		MW	2:50 - 4:30PM	4.0 UT A102

Footnote definitions can be found at end of course listing section.
+Consult current University Catalog for course prerequisite(s).

DEPARTMENT AND NUMBER SEC.	TITLE	INSTRUCTOR	FOOT- NOTES	DAYS	HOURS	UNIT	BLDG/ROOM NO.
THEATRE ARTS (Continued)							
THE 237 01 #	CREATIVE DRAMATICS	M RIHERD		TTH	# 4:40 - 6:20PM	4.0	UT A102
THE 240 01	REHEARSAL & PERFORMANCE	S WEINER	11	TBA	TBA	1.0	UT
THE 240 02	REHEARSAL & PERFORMANCE	RIHERD/VAUGHN	11	TBA	TBA	2.0	UT
THE 241 01	PRODUCTION ACTIVITY	R HUBER	11	TBA	TBA	1.0	UT
+THE 249 01	SELECTED TOPICS IN DESIGN	R HUBER		TTH	1:00 - 2:40PM	4.0	UT A102
+THE 261 01	INTERMEDIATE ACTING II	P RODNEY	31	MW	1:00 - 2:40PM	2.0	UT A102
+THE 263 01	ADVANCED ACTING I	J VAUGHN	31	TTH	2:50 - 4:30PM	2.0	UT A102
+THE 269 01	SPEC WKSHP IN PERFORMANCE	P RODNEY	13 31	TTH	11:10 - 12:50PM	3.0	SC J127
+THE 352 01	MASTERS OF THE DRAMA	J VAUGHN		MW	2:50 - 4:30PM	4.0	HFA A209
+THE 355 01	HISTORY OF THEATRE I	H MARIENTHAL		TTH	9:20 - 11:00AM	4.0	HFA A209
THE 398 01	INDEPENDENT STUDY	P RODNEY	31 65	TBA	TBA	2.0	TBA
THE 398 02	INDEPENDENT STUDY	P RODNEY	31 65	TBA	TBA	4.0	TBA

UNIVERSITY COLLEGE

UNC 001 01 #	BASIC SKILLS REVIEW COMPUTER ASSISTED INSTR. (PLATO)	STAFF		MW	# 4:40 - 6:20PM	4.0	ERC A115
UNC 104 01	ASSEPTIVE TRAINING	R MARTINEZ	61	T	2:50 - 4:30PM	2.0	SC E143
UNC 104 02	ASSERTIVE TRAINING	C WALKER	61	W	11:10 - 12:50PM	2.0	SC E145
UNC 106 01	CAREER & PERSONAL EXPLORE	T CASEY		TTH	11:10 - 12:50PM	4.0	SC E145
UNC 111 01	COLL-LEVEL LEARNING SKILL	J MAKER		MW	1:00 - 2:40PM	4.0	ERC A115
UNC 120 01	CONTEMPORARY PROBLEMS: STRESS MANAGEMENT	V LONG		TH	2:50 - 4:30PM	2.0	SHC A145
UNC 202 01 #	COOPERATIVE EDUCATION	C HARRIS	61	T	# 6:30 - 8:10PM	4.0	SC K148
+UNC 208 01	EPIC INTERNSHIPS	C HARRIS	61	S	10:00 - 11:40AM	4.0	SC E143
+UNC 208 02	EPIC INTERNSHIPS	C HARRIS	61	T	2:50 - 4:30PM	4.0	SC E145
+UNC 208 03	EPIC INTERNSHIPS WOMEN'S CENTER	C BUFDRD	61	F	1:00 - 2:40PM	4.0	SC 6140A
UNC 321 01 #	THE SELF IN GROUP PROCESS	N SHULER/L GRAY		MW	# 4:40 - 6:20PM	4.0	SBS A210

URBAN STUDIES

HIS 311 01 #	COMMUNITY HISTORY	J GRENIER		TH	# 6:30 - 10:00PM	4.0	SBS D215
POL 220 01 #	URBAN GOVERN PLCY CHOICES	D WILSON		TTH	# 4:40 - 6:20PM	4.0	SBS G122
PUB 236 01	URBAN ADMINISTRATION			TTH	11:10 - 12:50PM	4.0	SBS B101

WOMEN'S STUDIES

HIS 231 01	THE FAMILY IN HISTORY	N HOLLANDER		TTH	11:10 - 12:50PM	4.0	SBS A110
POL 225 01	WOMEN AND POLITICS	M BLUE	25	MW	9:20 - 11:00AM	4.0	SBS E216
PSY 276 01	PSYCH OF FEMALE IDENTITY	D HENSCHEL		TTH	9:20 - 11:00AM	4.0	NSH C235
SOC 220 01	THE FAMILY	F HOSOKAWA		MW	11:10 - 12:50PM	4.0	ERC D131
SOC 220 02 #	THE FAMILY	A PETERS		MW	# 4:40 - 6:20PM	4.0	SBS B137
SOC 235 02 #	SOCIAL MOVEMENTS SAME AS SOC 416-01	M ROBINSON	11 12	W	# 6:30 - 10:00PM	4.0	SBS D215

FOOTNOTES

- 11 Plus additional time to be arranged including (in some cases) Saturdays and Sundays.
- 12 Includes required off-campus meeting or field work for which students must make their own transportation arrangements.
- 13 Class ending date does not coincide with quarter ending date.
- 14 In addition to class time, a weekly tutorial TBA is required.
- 15 Meet in Gymnasium at first class meeting.
- 16 Must register for both lecture and field study section.
- 17 Must register for both lecture and one discussion/laboratory section.
- 18 In addition to the scheduled meetings, three 20-minute tutorial meetings are required.
- 19 This course may be taken without taking the coordinated laboratory/lecture course.
- 21 Fulfills Article 3.3 of Title V.
- 22 Meets State requirement in American History.
- 23 Meets State requirement for U.S. Constitution and California Government.
- 24 See departmental or interdepartmental office for new or revised course description.
- 25 Staffing contingent upon completion of formal appointment process.
- 26 This course is offered credit/no credit only.
- 27 See Small College Catalog for prerequisites.
- 28 Course may be taken for upper-division credit. Instructor will explain the requirements.
- 29 Track bikes are available for checkout on a daily basis.
- 30 Cards available in HFA card pulling area.
- 31 Cards available in departmental office.
- 32 For graduate division credit.
- 33 Course conducted in English.
- 34 Health requirements: Students enrolling in Physical Education assume the responsibility for satisfactory health status appropriate for class activity.
- 41 \$10 fee required for off-campus facilities and/or towel and clothing rental.
- 42 Materials/Model fee: \$5.00
- 51 Completion of lower division composition requirement required. Written verification (grade slip, transcript) must be presented to the instructor at the first class meeting.
- 52 Laboratory coats required.
- 60 Senior standing, Departmental/Interdepartmental approval, and consent of instructor required.
- 61 Consent of instructor required.
- 62 Senior standing and consent of instructor required.
- 63 Graduate standing required.
- 64 Graduate standing and consent of instructor required.
- 65 Departmental/interdepartmental approval and consent of instructor required.
- 66 Departmental/interdepartmental approval required.
- 67 Graduate standing and consent of department chairperson required.
- 68 Consent of instructor and advisor required.
- 69 School/Division approval required.
- 70 Primarily for Music majors, others with consent of instructor.
- 71 Upper-division Music majors, advanced in piano, and with consent of instructor required.
- 72 Primarily for Music majors or students with considerable prior piano experience; others with consent of instructor.
- 73 Students must have taken the CSU English Placement Test. Please present score reports at registration.
- 74 All students must meet the prerequisites: passing score on the competency in writing requirement (JEPET) or English 250, or other courses listed in the University Catalog; also English 100 and 101 or their equivalents. Written verification (transcripts/score reports, etc.) is required at registration.
- 75 Prerequisite: students must score at T-136 or above on the EPT, meet one of the exceptions, or have successfully completed English 009 to enroll in English 100. Please present score reports or grade slips, whichever is applicable, at registration.
- 76 Prerequisite: Completion of English 100 or equivalent. Written verification (grade slip, transcript, evaluation form) must be presented to the instructor at the first class meeting.
- 77 Not a lecture section. Course is taught on a self-paced basis thru the Math Lab. Ask for information at registration.
- 78 Regular lecture section.
- 79 This section uses a combination of lecture and the Math Lab.
- 80 Screening will take place before registration. Please see Dr. Lois Feuer in
- 81 Students must have taken the CSU English Placement Test. Please present score reports at registration. Students with EPT scores of R-142 or below must enroll in English 008.

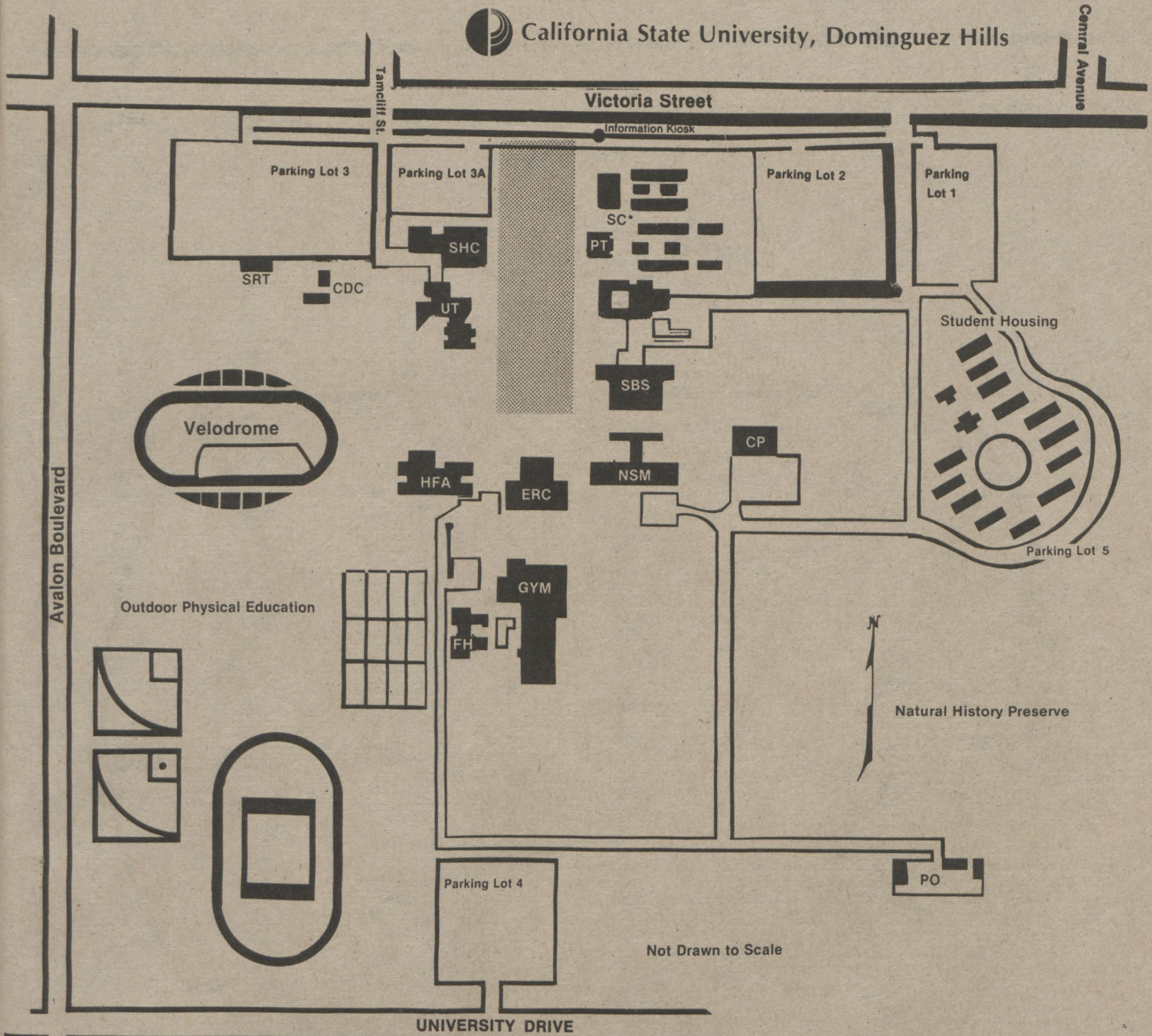

***SC - SMALL COLLEGE LEGEND**

a - Admissions and Records	b	c d e f g h
b - Computer Center		i j
c - Public Safety		k l m
d - Information and Service Center		
e - University Cashier		
f - Veteran Affairs		
g - Housing, Union and Activities Office		
h - Student Association Office		
i - E.O.P. (Special Programs)		n
j - Dean of University College		p
k - Student Development Center		q
l - Financial Aid		r
m - Testing Office		
n - Small College Office		
o - Playbox Theatre		
p - Experiential Education		
q - Bookstore		
r - University Center		
s - Student Union		
t - Cafeteria		

- GENERAL LEGEND**
- SC - Small College
 - SHC - Student Health Center
 - CDC - Child Development Center
 - UT - University Theatre
 - PT - Playbox Theatre
 - SBS - Social and Behavioral Sciences
 - HFA - Humanities and Fine Arts
 - ERC - Educational Resources Center
 - NSM - Natural Sciences and Mathematics
 - CP - Central Utility Plant
 - FH - Field House
 - GYM - University Gymnasium
 - PO - Plant Operations
 - SRT - Southwest Regional Training

The Disabled Student Center is located in the Student Health Center.
 The Learning Assistance Center is on the bottom floor of the ERC Building, ERC A-103.
 The Women's Center is in NSM B-218/220.
 The Older Adult Center is in SBS B-235.

HOW TO GET TO CALIFORNIA STATE UNIVERSITY, DOMINGUEZ HILLS BY FREEWAY

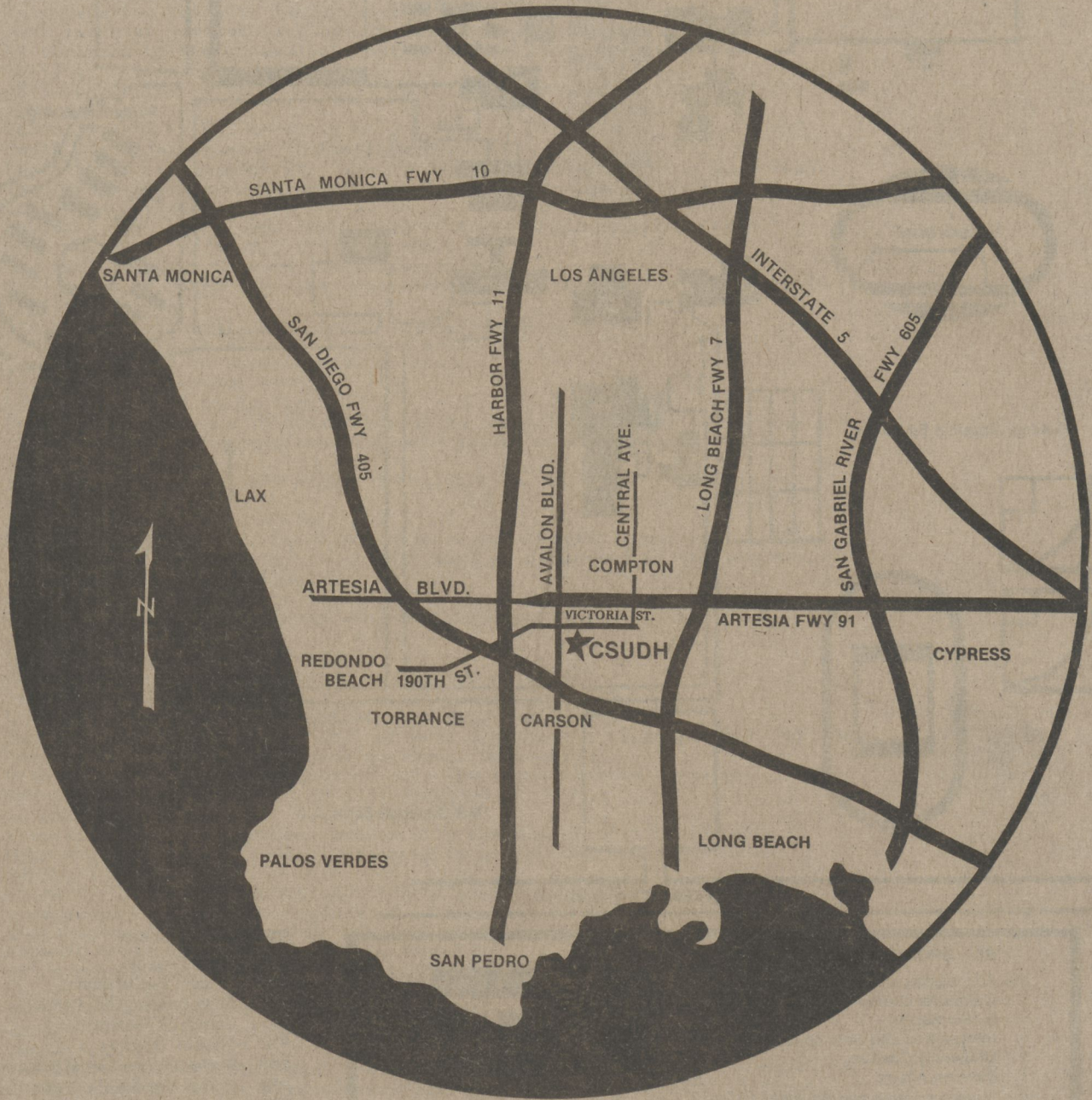

For information regarding present freeway closures,
call Cal Trans Public Affairs Office, 620-3550.
