

CLASS SCHEDULE . SPRING 1987



California State University  
**Dominguez Hills**



**CALIFORNIA STATE UNIVERSITY, DOMINGUEZ HILLS**  
**Spring 1987 Schedule of Classes**

**Table of Contents**

Academic Calendar . . . . .	3	Student Support Services . . . . .	24-28
About the University . . . . .	3	Did You Know? . . . . .	28
Message From the President . . . . .	3	Answers to Your Questions . . . . .	30-31
Admissions Information . . . . .	4	Emergency and Frequently Called Telephone Numbers . . . . .	32
Advisement . . . . .	4-5	Alumni Association . . . . .	33
Registration Information . . . . .	6-8	Class Times at CSU Dominguez Hills . . . . .	34
Late Registration & Schedule Changes . . . . .	8-9	Final Examination Schedule . . . . .	34
Fees, Refunds, Financial Information . . . . .	9-10	Course Suffixes . . . . .	34
General Academic Information . . . . .	11-13	Bookstore Policies . . . . .	34
Degree Requirements . . . . .	14-16	Department Locations and Phone Numbers . . . . .	78
Testing Information . . . . .	16-17	On-Campus Map . . . . .	79
General Studies/General Education . . . . .	18-23		

**Class Listings**

General Studies Courses, Spring 1987 . . . . .	35-39	Humanities . . . . .	58
Accounting . . . . .	43	Human Services . . . . .	59
Afro-American Studies . . . . .	40	Labor Studies . . . . .	59
Anthropology . . . . .	40	Law . . . . .	45
Art . . . . .	40-41	Library . . . . .	59
Arts Administration . . . . .	41	Linguistics . . . . .	60
Asian Studies . . . . .	41	Management . . . . .	45
Behavioral Science . . . . .	41-42	Marketing . . . . .	45
Biology . . . . .	42-43	Marriage and Family Counseling . . . . .	60
Business . . . . .	44	Mathematics . . . . .	60-61
Business Administration . . . . .	43-46	Mexican-American Studies . . . . .	61
Chemistry . . . . .	46	Music . . . . .	62-66
Clinical Sciences . . . . .	47-48	Paralegal Studies . . . . .	66
Communications . . . . .	48	Philosophy . . . . .	66-67
Computer Information Systems . . . . .	44	Physical Education . . . . .	67-68
Computer Science . . . . .	48-49	Physics . . . . .	68
Dance . . . . .	49	Political Science . . . . .	69
Earth Sciences . . . . .	49-50	Psychology . . . . .	69-70
Economics . . . . .	50	Public Administration . . . . .	70-71
Education: Graduate Education . . . . .	52-53	Quantitative Methods . . . . .	46
Education: Teacher Education . . . . .	50-52	Recreation . . . . .	71
Engineering, Pre- . . . . .	53-54	Religious Studies . . . . .	71
English . . . . .	54-56	Small College . . . . .	71-72
Finance . . . . .	44-45	Science, Mathematics & Technology . . . . .	72
French . . . . .	56	Social & Behavioral Science . . . . .	72
Future Policy Studies . . . . .	56	Sociology . . . . .	73-74
Geography . . . . .	56-57	Spanish . . . . .	74
Health Science . . . . .	57	Theatre Arts . . . . .	74-75
History . . . . .	57-58	University College . . . . .	75
		Footnotes . . . . .	76



California State University  
**Dominguez Hills**

**FOR GENERAL INFORMATION CALL:**  
**(213) 516-3300**

For Application forms or further information write or call  
 Admissions Information and Service Center  
 California State University, Dominguez Hills  
 Carson, California 90747

**ADMISSIONS INFORMATION:**  
**(213) 516-3696**

**TELECOMMUNICATIONS DEVICE FOR THE DEAF:**  
**(213) 516-4028**

**NON-DISCRIMINATION POLICY:** California State University, Dominguez Hills is an equal opportunity/affirmative action institution that does not discriminate on the basis of race, color, religion, national origin, sex, sexual preference, age, disability or handicap, disabled veteran's or Vietnam Era veteran's status. This policy is applicable to all employment practices, admission of students, and educational programs and activities. Inquiries concerning this policy's application may be referred to the Office of Affirmative Action, ERC, Room D-526, (213) 516-3733.

California State University, Dominguez Hills  
 Spring 1987 Class Schedule

**Office of the Vice President, Academic Affairs**

Gary Levine  
 Roberta Sikula  
 Carol Glaser  
 Bea McGee-Bracken  
 Juanita Johnston  
 Carol Komai

**University Relations, Office of University Publications**

Pamela Hammond  
 Barbara Brown  
 Gary Kuwahara  
 Joy Ujadughele  
 Susan Miuccio

Cover design by Susan Miuccio

This Schedule of Classes is produced by the Office of the Vice President, Academic Affairs and the Office of University Relations. The University Bookstore sells the schedule as a service to students. The price for the schedule is determined by expenses related to typesetting, printing and related supplies.



## ACADEMIC CALENDAR

### Spring Semester 1987

January 20	<b>Semester begins;</b> Spring general faculty meeting
	New student orientation and advisement
January 21, 22	Registration in person for all students
January 23	Department and school meetings
January 24	<b>Instruction begins;</b> First day for late registration and change of program
February 6	Last day to add courses and Last day to complete late registration
February 13	Last day for refund of student services fee
February 20	Last day to drop courses without record of enrollment Credit/No Credit deadline
Feb 23 - April 24	Serious and compelling reasons required to drop a course
March 6	Last day for refund of non-resident tuition fee
April 13 - 18	Spring recess
April 27 - May 15	Serious accident or illness required to drop a course
May 15	Last day of scheduled classes
May 16 - 22	Final examinations
May 22	Commencement
May 27	<b>Semester ends;</b> Grades due

### Fall Semester 1987

August 26, 27	Registration in person for all students
August 29	<b>Instruction begins</b>
Aug 31 - Sept 18	Late registration
December 12-18	Final examinations
December 22	<b>Semester ends</b>



## ABOUT THE UNIVERSITY

CSU Dominguez Hills is a quality university in a cosmopolitan setting. The University is on a park-line attractive campus of 346 acres. The University celebrated its 25th anniversary in the Fall of 1985.

With an enrollment of 8,000 students, CSU Dominguez Hills provides a friendly atmosphere with generally small classes and individual attention from faculty.

CSU Dominguez Hills has one of the highest percentages of faculty doctoral degrees in the CSU system -- more than 90 percent. There is an emphasis on teaching as well as research and an environment of caring about the needs of individual students. The University is full accredited by the Western Association of Schools and Colleges and by professional associations in several academic specialties.

With moderate size, modest costs, and a beautifully landscaped campus with modern and attractive buildings, CSU Dominguez Hills represents an attractive alternative to much larger and more expensive universities. CSU Dominguez Hills provides many of the nearby advantages of a large metropolitan area while at the same time offering a pleasant and easy-to-get-to location.

## MESSAGE FROM THE PRESIDENT

It is my pleasure to welcome you to the first Spring Semester at California State University, Dominguez Hills. As many of you are aware, we changed this year to the academic semester calendar. This allows many of you who are transfer students to join us mid-year, rather than waiting for several months to continue your academic careers.

If you are new to the University or simply require some additional assistance in planning your college work, seek advice from the faculty or advisement centers in your major department or at the Academic Advisement Center located in the Small College area or at one of the advisement tables set up for your easy access in the cafeteria.

Spring is an exciting time on a university campus. You will find many enticing events and activities planned for your enrichment. There are several dynamic speakers scheduled for this term. Basketball, both women's and men's is in full swing. Baseball and softball begin their seasons shortly. The theatre department will be presenting several well-known plays, and the art gallery is a constant showcase of creative endeavor and provides a place for renewal. The Honors Convocation is a special time when we pay tribute to the academic achievements of your fellow students. I hope that you will participate in as many of these events as possible. Your University life should revolve around more than your class attendance. Please join your fellow students, the faculty, staff and alumni at some of these events.

I look forward to meeting you personally. I sincerely hope that you find this Spring Semester a rewarding and valuable experience.

Richard Butwell



## ADMISSIONS INFORMATION

Prospective students, part-time or full-time, or returning students who have been out of school for two or more semesters, must file an application for admission, pay the \$35 application fee (or qualify for a fee waiver), and provide supporting documentation within the announced filing period. To enroll in classes, applicants must be formally admitted to CSU Dominguez Hills for that semester. Procedures are explained in the University catalog, and admissions advising is available at the Information and Service Center. Applications may be obtained from that Center.

Eligibility varies depending on the applicant's previous academic background. There are four applicant groups:

**FIRST TIME FRESHMAN** -- A California high school graduate and legal resident of the State must present a high school grade point average (GPA) from the last three years of high school (excluding physical education and military science) and a test score from either the American College Test (ACT) or Scholastic Aptitude Test (SAT). The combined GPA and test score must place the applicant in the upper one-third of the statewide California high school graduating class. In addition, students must have satisfactorily ("C" grade or better) completed four years of college-preparatory English and two years of college-preparatory mathematics, including algebra and geometry. (See the Catalog for a comprehensive eligibility table and details regarding the subject requirements).

Students who are not legal residents of California and are graduating from high school in other states or United States possessions must have a GPA and test score placing them in the upper one-sixth of California high school graduates.

**UNDERGRADUATE TRANSFER STUDENTS** - Students in good standing of the last college or University attended may be admitted by meeting one of the requirements listed below. (The grade point averages referred to are on a 4.0 scale.)

- \* Students with less than 56 semester transferable units must be eligible according to first-time freshman requirements (see above) and must have earned a GPA of 2.0 ("C" average) or better in all transferable units attempted.
- \* Students with 56 or more semester transferable college units must have earned a 2.0 GPA ("C" average) or better in all transferable coursework (non-residents, 2.4), and have satisfied any high school subject deficiency in English and mathematics by equivalent course work.

The maximum transferable credit accepted from a two year college is 70 semester units.

**GRADUATE STUDENTS** -- A graduate applicant must have a minimum 2.5 GPA in the last 60 semester units attempted, possess an accredited baccalaureate degree, and be in good standing at the last institution attended to be admitted to unclassified standing. Unclassified admission does not constitute admission to a graduate degree curriculum. (Please note that beginning Fall 1985 lower division courses and Extension courses completed after the bachelor's degree will be excluded from the GPA calculation. Upper division coursework taken through OPEN UNIVERSITY will be included in the GPA calculation)

**INTERNATIONAL STUDENTS** -- International students are required to have a 2.4 GPA on all units attempted from college.

All students, regardless of citizenship, who have not attended school at the secondary level for at least three years or beyond where English is the principal language of instruction, are required to earn a minimum score of 550 on the Test of English as a Foreign Language (TOEFL).

## ADVISEMENT

### GENERAL ADVISING SUGGESTIONS

A good, consistent relationship with an advisor can assist you greatly in achieving educational, career, and personal goals and in taking maximum advantage of the resources this University has to offer. It is in the students' best interest to seek and obtain an advisor with whom they are compatible and to meet with them on a regular basis. This is particularly imperative during this transition year with regard to semester conversion. To make the transition from the quarter to the semester system a smooth one, students will need advisement regarding courses already taken, courses to be taken and how to merge these courses with the new semester courses. Students should be sure to contact their academic advisor as soon as possible.

### Undergraduate Students and Second Baccalaureates

It is recommended that students seek initial advisement from their major department or program. For continuing undergraduates students, a specially designated departmental or program advisor will review the major, minor and General Studies courses completed and will advise students on what courses to take to finish each set of requirements.

Undeclared majors as well as students with unusually complex General Studies advising needs, as determined by their department, are referred to the University Advisement Center.

For further information concerning the University undergraduate advising system, please see the Academic Advisement section of the University catalog.

### Graduate Students

Students should contact the coordinator of their graduate program for advisement. The Dean of Graduate Studies will advise Graduate Special Majors and the University Advisement Center will advise unclassified post-baccalaureate students.

### ADVISEMENT AND SIGNATURES DURING REGISTRATION

#### New Undergraduate Students

Each new student must obtain an advisor's signature on the Course Request Card in the registration packet before registering. To expedite the advising process, to introduce students to the campus, and to answer general questions about the policies and procedures of the University, a New Student Orientation is provided at the beginning of the semester.

#### Orientation and Academic Advising for New Undergraduate Students

New Student Orientation -- January 20, 1987, 10:00 a.m. to 2:30 p.m., Playbox Theatre. New students who attend this program will have the opportunity to participate in workshops, will be given an explanation of the advisement procedures, and will receive general or major advising as appropriate.



**Mini-orientations:** January 21, 1987, 9:30 a.m. to 11:00 a.m. and 5:30 p.m. to 7:00 p.m., Playbox Theatre. During these meetings, students will be oriented to the campus, will be given an explanation of advisement procedures, and will receive general or major advising, as appropriate.

**Undergraduate students:** Each new student must attend the New Student Orientation or one of the mini-orientations prior to registering for class.

### **Advising for New Graduate and New Credential Students**

The above General Advisement meetings are intended primarily for undergraduate students; however, new graduate students are welcome to attend. **Master's Degree Candidates** in specific disciplines should consult advisor's in these departmental offices: **Unclassified Postbaccalaureate Students (Undeclared Graduate Students)** should go to the Advisement Center, SCC A-130, **Second Bachelor's Degree Students** should seek advisement from the office of their major and **Education Graduate Students** should go to the departmental offices.

### **Academic Advising**

While it is the student's responsibility to seek academic advisement, the faculty requires students to meet with their advisor at the following three times:

- \* Upon entering the University.
- \* At the completion of 60 semester units.
- \* At the completion of 90 semester units.

### **Special Consent(s) For Enrollment**

Certain classes listed in this schedule require special consent(s) for enrollment. A card called **Instructor Approval For Enrollment** should be obtained at the department office or at the Admissions and Records counter. To expedite registration, students should have card(s) signed before priority registration time.

### **All Liberal Studies Majors**

All Liberal Studies majors must see an advisor in the Liberal Studies Office just prior to entering the Registration area.

### **E.O.P. Students**

Students who are participating in the Equal Opportunity Program will not be admitted to Registration without receiving a prior signature from the E.O.P. Director James Clayton or his assistant (even if they are taking less than the unit limit).

### **Continuing Graduate and Credential Students**

Continuing M.A./M.S. and Credential students should see their advisor in departmental offices before registration.

## **FINDING AND ACADEMIC ADVISOR DURING REGISTRATION**

Check below and find either your major or the school in which your major is housed and then follow the directions for locating an advisor. Faculty in your major or minor will also answer questions about General Education and General Studies.

### **SCHOOL (or MAJOR):**

- Education (1)
- Humanities and Fine Arts (2)
- Public Administration Majors (Including MPA)
- Science, Mathematics and Technology (3)
- Small College Majors (Including PACE)
- Social and Behavioral Sciences (4)

Directions: Go to the department office of your major or minor.

### **MBA Program**

Directions: Go to SBS A328.

### **Business Administration Majors (undergraduate)**

Directions: New students and those with an up-to-date printout go to gym at priority time. Students without an updated printout go to SBS A-326.

### **Special Majors**

Directions: Call (213) 516-3640.

### **Admissions Exceptions (Special Admits)**

**General Studies/General Education Troubleshooting**

**EOP students**

**Undeclared Majors**

**Unclassified Post-baccalaureates**

Directions: Go to Activities Lounge (Quiet Area) next to Cafeteria

### **Teacher Education**

Directions: Go to the advising table opposite the card pulling area in the gym at or after your priority time.

If you have any questions about these procedures, call the University Advisement Center, (213) 516-3538. In addition, all schools will have special "trouble-shooting" advisors in the gymnasium for your major (or minor) in case you run into problems (e.g., a closed or cancelled class) during the actual registration process. General Education and General Studies advisors will also be available. Consult your registration brochure for location.

- (1) **EDUCATION:** Undergraduate majors - Physical Education, Recreation. Graduate majors - Education, Special Education.
- (2) **HUMANITIES & FINE ARTS:** Undergraduate majors - Art, Communications, English, French, Mexican-American Studies, Music, Philosophy, Spanish, Theatre Arts. Graduate majors - Arts Administration, English, Humanities.
- (3) **SCIENCE, MATHEMATICS & TECHNOLOGY:** Undergraduate majors - Biology, Chemistry, Clinical Sciences, Computer Science, Earth Sciences, Mathematics, Physics. Graduate majors - Biology.
- (4) **SOCIAL & BEHAVIORAL SCIENCES:** Undergraduate majors - Afro-American Studies, Anthropology, Behavioral Science, Economics, Geography, Health Sciences, History, Human Services, Labor Studies, Political Science, Psychology, Sociology. Graduate majors - Behavioral Sciences, Marriage, Family and Child Counseling, Psychology, Public History & Historic Preservation, Sociology.

**Note for New Students:** Please attend Orientation prior to registration. If you are awaiting acceptance, you are strongly urged to attend classes **from the first day** for a maximum of four weeks or until their your admission is confirmed or denied. See section on Late Registration.



## REGISTRATION INFORMATION

### SPRING REGISTRATION DATES

Registration will be held:

Wednesday, January 21 from 9:00 a.m. to noon and 1:00 p.m. to 7:30 p.m.

Thursday, January 22 from 9:00 a.m. to noon and 1:00 p.m. to 7:30 p.m.

Spring classes begin on SATURDAY, JANUARY 24, 1987

Each student eligible for registration will report to the east entrance of the Gymnasium at the time shown on the priority **Permit to Register form**. (Students without this form will not be allowed to register and should see **New and Returning Students**. Students may come after the priority time (until 7:30 p.m.) but may not be admitted before priority time.

### COURSE REQUEST CARD

Complete the **course request card** before registration. A copy of this card can be seen on the under **Registration Route**.

### NEW AND RETURNING STUDENTS

Students admitted by the published deadline for the term are notified of eligibility by mail and sent materials for early registration.

Students applying late and students processed for conditional (Contract) registration are issued permits to late register and are assessed an additional late fee of \$25.

Questions regarding admission should be directed to the Office of Admissions or call (213) 516-3696.

### CONTINUING STUDENTS

If you attended CSU Dominguez Hills as a regular non-extension student this past Spring or Fall, you should receive registration materials in the mail. If you **have not** received the materials by January 5, 1987, please call the Office of The Registrar (213) 516-3600 to find out why.

If you have received your registration materials, continue to **Advisement and Signatures unless:**

- \* You attended another academic institution since last attending CSU Dominguez Hills, or
- \* You graduated from CSU Dominguez Hills and you wish to begin post-baccalaureate studies.

In either case you must reapply and should read the item **New and Returning Students**.

### ADMINISTRATIVE AND FINANCIAL HOLDS

Students with Administrative and/or financial holds are reminded that your registration **cannot** be processed until all holds are released from your CSU Dominguez Hills records.

### CONCURRENT ENROLLMENT

A student enrolled at the University may enroll concurrently at another institution by filing a **Petition for Concurrent Enrollment or the Intra System Concurrent Enrollment Form** with the Office of The Registrar after securing written approval by the academic advisor. Permission will not be granted when the study list in the proposed combined program exceeds the units authorized at this University for full-time study.

### EXCESS UNITS-STUDY LOAD LIMITS

#### Undergraduate

For undergraduate students in good academic standing, the normal program load is the equivalent of five full courses. To this may be added activity courses having a value of one-half course or less.

Students may enroll in 15 units without an advisor's signature unless otherwise required. Students enrolling in 16 - 21 units are required to have an advisor's signature. Students enrolling in more than 21 units must also obtain the approval of the Dean of the School in which the student is majoring. Undeclared majors must obtain the approval of the Coordinator of the University Advisement Center.

### ENROLLMENT IN OPEN UNIVERSITY FOR MATRICULATED STUDENTS

Effective with fall quarter 1984, a matriculated student who is eligible for enrollment as a regular student may not enroll partially or completely in courses through Open University.

### ENROLLMENT IN CONFLICTING CLASSES

Students are **not** allowed to enroll in two classes which meet at the same time, without specific approval on the **Petition for Permission to Register for Courses with a Time Conflict**. A student found to be enrolled in conflicting courses without the form on file will be required to resolve the conflict. The petition form is available at the Office of the Registrar.

### ETHNIC SURVEY INFORMATION

When you pick up your registration packet at Step 2 of the registration process, some of you will find an Ethnic Group Survey Card. If this card is included in your packet, please take a moment to fill it out.

The diversity of students at CSU Dominguez Hills is one of the University's greatest strengths and, although providing ethnic information is voluntary, your participation will enable the institution to acquire accurate data for campus planning, to comply with state and federal regulations, and to allow the University to better know and serve its students.

Furthermore, many companies and corporations in the Los Angeles area are required to have an Affirmative Action plan which includes goals for hiring and promotion. Accurate goals can only be set when companies know how many qualified candidates are available for open positions.

CSU Dominguez Hills provides companies and agencies, upon request, with information about group characteristics and ethnic composition of its graduating classes. This information helps companies set accurate goals for hiring and promotion.



## FULL-TIME STATUS

Undergraduates are considered to be full-time students during any semester in which they are enrolled in 12 units or more. In order to graduate in four years, however, a student must complete approximately 16 units each semester. Graduate-level students enrolled in eight or more graduate-level (500 level) units are considered to be full-time.

## NON-RESIDENT STUDENTS

If you were admitted to CSU Dominguez Hills as a non-resident student you should be aware of the following:

Chapter 102 of the 1981 Statutes of California requires that the "financial independence" of a student must be considered when a non-resident student is requesting reclassification as a resident.

If you are seeking reclassification as a resident, you are required to complete and file new residency forms with the Admissions Office. The completed forms will be reviewed and a determination made. If you are eligible for residency status, you will be informed and your registration packet will be changed to reflect your new status. The appropriate forms are available at the Admissions and Records counter.

The residence questionnaires by which your status may be changed must be submitted to the Admissions and Records Office at least two weeks prior to registration.

## PLACEMENT ON WAITING LIST

If you find that a course you have requested during registration has been closed and you wish to be placed on a waiting list, follow the procedure outlined below:

- a. Obtain the **Request for Placement on Waiting List form**. Complete all information requested on the form and return to the card puller. The card puller will retain one copy of the form and return the other copy to you.
- b. Attend the first class meeting of the course, taking with you a **Change of Program form** and your copy of the **Waiting List form**. Each instructor will have been provided with the Original Waiting List forms. If there is space available and the instructor is willing to admit you to the course, complete the information in the **ADD** section of the **Change of Program form** and have the instructor sign the form.
- c. Return the **Change of Program form** to the Admissions and Records Counter during the first week of instruction.
- d. If this is the **only course you are registering for**, report to the Special Problems Station, Step 5. Mrs. Kondo will provide you with a **Permit to Late Register form**. Follow step b after signature has been obtained, return to Late Registration area. Present your copy of the Request for Placement on Waiting List and the \$25 late fee will be waived.

**NOTE:** Placement on the waiting list **does not** guarantee that you will be able to enroll in the course nor does it mean you are automatically registered in the course. Also, if you do not attend the first meeting of the course, you will forfeit your waiting list priority.

## PRE-MEDICAL/PRE-DENTAL

All pre-medical, pre-dental, pre-pharmacy, pre-veterinary, pre-optometry, pre-etc. students should check the appropriate box on the Major/Minor card at registration. All such students should also seek advising from a Pre-Medical Professional Advisor in addition to their major advisor. Please call the SMT School Office (516-3373) for information.

## VETERANS BENEFITS AND RESPONSIBILITIES

It is the responsibility of each veteran to request certification for Veterans Educational Benefits at the time of registration, if this request was not previously completed. Continuing students are normally certified for the school year, September through June, and must make arrangements for any variations, including discrepancies in the number of units reported. New students are, upon request, certified for the current semester through the end of the school year. Please verify your certification with the veterans clerk at the veterans station during Registration.

It is also the responsibility of the veteran to report to the Office of the Registrar any changes of enrollment affecting certification status.

For new students who are being certified for the first time, and for continuing students who were not certified previous to registration, it will take six to eight weeks from the date of certification before Veterans Educational Benefits are received.





**REGISTRATION ROUTE**

**Registration Takes Place in the Gymnasium.**

- \* Enter the registration area from the east side of the Gym. Come to the registration area at or after the time shown on your Priority Permit to Register.
- \* Follow Step One above. Secure a Class Card for each class on your Course Request Card. All class cards are in the main gym grouped by school.
- \* After securing all Class cards, follow the signs for the remaining steps of registration.

**PLEASE FOLLOW THESE STEPS ONCE YOU ARE INSIDE THE GYMNASIUM:**

- Step 1 **Class Card Pulling** (Details on card distribution will appear in the registration instructions mailed to each student.)
- Step 2 **Distribution of Registration Materials**
- Step 3 **Writing Area/Major/Minor**
- Step 4 **I.D. Card**
- Step 5 **Card Checking/Fee Verification**
- Step 6 **Fee Payment and I.D. Validation and Financial Aid Recipients and Others Whose Fees Are Paid By Special Agencies**
- Step 7 **V.A. Certification**

**FOR PURPOSES OF DEMONSTRATION ONLY**

**Course Request Card**

The example below is a guide for the Course Request Card. Note that the first five digits represent the **Schedule Number**, the next three letters appear under **Department**. **Courses** are designated by three digits, followed by a two-digit **section number** (such as BIO 210-01). Indicate **Lab** courses by the letter "L" and leave the space blank for discussion/lecture courses. Please indicate the number of **units** as shown in the class schedule.

**LATE REGISTRATION AND SCHEDULE CHANGES**

**LATE REGISTRATION**

**Deadline: February 6, 1987**

Continuing and new students who do not take advantage of the in-person registration may register late beginning at 9 a.m. Saturday, January 26, 1987. Students may begin late registration on the first day the class meets (not necessarily the first day of classes). It is advisable to allow 30 minutes to pick up the Permit to Late Register and instruction sheet. Late registration will take place in the Admissions and Records lobby. New students may not register until they have been formally admitted to the University or issued a Conditional Registration Contract.

Students **must** report to the Late Registration area if they fall into one of the following categories:

**Eligible Continuing and New Students** who did not register during the in-person registration period must bring their Course Request Card. The Course Request Card is the permit to register late.

**Students who had their class cards pulled** during Registration but did not pay fees must report to the Late Registration area bringing with them their set of verified cards.

**New Students who were admitted too late** for the in-person Registration must bring the completed **Permit to Late Register** sent to them at the time of admission.

**Contract Registration Students** who signed a contract for Conditional Registration who have not been processed for admission must bring the completed **Permit to Late Register** and copy of the Contract.

Each student will be provided with a special Late Registration form and instructions on procedures to follow to register for classes. The students must complete the Late Registration process including payment of fees by the date shown on the Permit to Late Register form. All students registering late will be charged a \$25 late registration fee.

**COURSE REQUEST CARD**

**PLEASE PRINT:**

List courses by the Schedule Number, Department, Course Number and Section shown on the SCHEDULE OF CLASSES. Separate entries must be made for each lecture, lab and discussion.

SCHEDULE NO.	DEPT. AND NO.	SEC.	UNITS	DEPT. VERIFICATION	BY
24706	PHI 318	01	3		
10861	BIO 210	01	4		
10872	BIO 210	01	0		
17791	SOC 365	01	3		
14560	PSY 368	01	3		
14405	PHI 382	01	3		

**OFFICE USE**

Verified for \_\_\_\_\_  
 \_\_\_\_\_ Units  
 By \_\_\_\_\_  
 Date \_\_\_\_\_

TOTAL UNITS 16 *Frank D. Muccio*  
ADVISOR'S SIGNATURE

USE REVERSE SIDE IF NECESSARY

CALIFORNIA STATE UNIVERSITY, DOMINGUEZ HILLS

(Required for 15 units or more and if message appears on top of card.)



## CHANGE OF PROGRAM

A change of program is any change that is made in a student's official study list. Such a change includes: dropping a class, adding a class, changing the number of semester units for a class in which the student is registered, changing the section of the same course.

A change of program must be made before the deadline date listed for each semester in the official University calendar. NO change is official until the appropriate forms have been signed by the instructor, when required, and processed by the Office of the Registrar.

Change of Program deadlines are as follows:

SPRING SEMESTER 1987	DEADLINE DATE
Adding (First 2 weeks of classes)	February 6, 1987
Dropping (First 4 weeks of classes)	February 20, 1987

### Add and Drop Processing

The student must obtain a **Change of Program form** from the Office of the Registrar and follow these procedures:

- Complete appropriate sections of the Change of Program form per the instructions on the back of the form.
- If adding a class, you must obtain the instructor's signature.
- If dropping a class, instructor signature is not required.
- The completed Change of Program form must be personally returned to the Office of the Registrar for immediate processing. You will be required to present your receipt card and I.D. card for name and date embossing.
- Conditions for dropping a class after the fourth week are outlined in the current CSU Dominguez Hills catalog.

**NOTE:** A student who enrolls in a course, discontinues attendance and does not officially drop or withdraw from the course, will automatically receive an F, NC, or U grade for the course.

### Official Withdrawal from the University

Students who wish to withdraw from the University are urged to consult the Office of the Registrar prior to official withdrawal. Official withdrawal is necessary if a student leaves CSU Dominguez Hills at any time after registration and does not intend to complete the semester. The forms for initiating this process may be obtained from the Office of the Registrar, Building 1.

When official withdrawal from the University occurs before the semester deadline for dropping classes (the fourth week of instruction), the record indicates official withdrawal. However, if official withdrawal occurs after the fourth week of instruction, different procedures must be followed. Refer to the current CSU Dominguez Hills Catalog for those procedures. **Students who do not officially withdraw will automatically receive F or U grades in all courses for which they are enrolled.**

Conditions for readmission are indicated on the withdrawal form. A student who withdraws under satisfactory conditions shall be classified as a continuing student for the next semester.

### SPRING 1987 REGISTRAR OFFICE PROCESSING HOURS

The Registrar's Office will be open during the following hours for late registration and add/drop processing:

**Weeks 1 - 3: Monday - Thursday, 8:00 a.m. to noon and 1:00 p.m. to 7:30 p.m.; Friday, 8:00 a.m. to noon and 1:00 p.m. to 5:00 p.m.**

**Week 4: Monday, Tuesday, Friday, 8:00 a.m. to noon and 1:00 p.m. to 5:00 p.m.; Wednesday, Thursday, 8:00 a.m. to noon and 1:00 p.m. to 7:30 p.m.**

**Weeks 5 - 15: Monday - Friday, 8:00 a.m. to noon 1:00 p.m. to 7:30 p.m.**

## FEES, REFUNDS, FINANCIAL INFORMATION

### TUITION IS NOT CHARGED TO LEGAL RESIDENTS OF CALIFORNIA

All students pay the regular fees shown below. Auditors pay the same fee as students registering for credit. **All fees are subject to change without notice by the Trustees of the California State University.**

Fees for each semester are part of the registration process and are payable at the time of registration.

In addition to these fees, non-residents of the State of California are charged tuition.

Fees can be paid by cash, check, money order, VISA or MASTERCARD.

### STUDENT FEE SCHEDULE -- SPRING

	0-6.0 Units	6.1+ Units
State University Fee	\$ 166.50	\$ 286.50
Student Activity Fee	10.50	10.50
Student Center Fee	20.00	20.00
Facilities Fee	3.00	3.00
Instructionally Related Activities Fee	5.00	5.00
<b>TOTAL</b>	<b>\$ 205.00</b>	<b>\$ 325.00</b>

If you are a new student, a student returning after an absence of more than two academic semesters, or a student whose status has changed from undergraduate to graduate, you will also be charged a one-time Identification Card Fee of \$4.00. Identification Card Replacement fee is \$4.00.

### NON-RESIDENT TUITION FEE (in addition to the other Registration fees).

U. S. Citizens	
per unit	\$141.00
Foreign-Visa Students	
per unit	\$141.00

### NON-RESIDENT TUITION FEE REFUNDS

Total or partial refund of this fee can be obtained if a refund application is filed with the Office of the Registrar on or before the dates listed in the **Refund Deadlines** chart on this page. Refund applications are available from the Information and Service Center (SCC A130).



## INSTALLMENT PAYMENT OF NON-RESIDENT TUITION

Effective January 1, 1976, a non-resident student who is a citizen and resident of a foreign country and not a citizen of the United States, may pay the required non-resident tuition fee on an installment basis. This is limited to three equal payments established at the time of registration.

A 15% non-refundable service charge will be added to each installment payment. If payment of either installment is not made on or before the due date, a \$10.00 late fee is also added.

Payments are made to the University Cashier. Failure to pay any installment within ten (10) calendar days of the due date will result in complete disenrollment for the remainder of the semester and the student will not be eligible to pay non-resident tuition on an installment basis in subsequent terms.

## DISHONORED CHECK POLICY

Once a check has been dishonored, no personal checks will be accepted from that person for a period of at least two academic semesters.

This rule applies to any check returned from any financial institution for any reason. The person will be required to pay all university-related debts by cash, a certified check, money order or travelers check(s) including the \$10.00 returned check fee and a \$25.00 late fee. No personal checks will be accepted. Those passing a dishonored check may be notified and identified in three ways: a letter will be sent to them at the time the check is dishonored; a notice will be included on their registration priority card, and their fee card will be specially identified for the following two academic semesters.

## REFUND DEADLINES

Refunds are not automatic. If you are withdrawing from school completely, or reducing the number of units in which you are enrolled, you should request a refund application from the University Information and Service Center. Refunds are calculated based on the date the application is received. It is therefore important to file for a refund as soon as possible. Please review the refund deadlines shown below. No exceptions can be made to the dates noted. A \$5.00 service charge will be retained by the University to cover the cost of processing each refund application. Refunds are processed after the Add and Drop period.

**The last day to apply for a refund of fees (other than non-resident tuition or parking fees) is February 13, 1987.** No refund applications will be accepted after this date, unless a student withdraws upon the advice of a physician and can document this fact.

The student activity fee, student center fee, facilities fee and instructionally related activities fee are refundable only upon complete withdrawal from the University.

### Non-resident Tuition Fee Refund Schedule:

- 100% -- to January 30, 1987
- 90% -- to February 6, 1987
- 70% -- to February 13, 1987
- 50% -- to February 20, 1987
- 30% -- to February 27, 1987
- 20% -- to March 6, 1987

### Parking Fee Refund Schedule:

- 75% -- to February 23, 1987
- 50% -- to March 25, 1987
- 25% -- to April 24, 1987

## PARKING FEES

Four-wheeled motorized vehicles per semester	\$ 33.75
Two-wheeled motorized vehicles per semester - includes mopeds	\$ 8.50
Summer Session permit Eight Weeks -- 1987	\$ 18.00

## PARKING FEE REFUNDS

See **Refund Deadlines** chart on this page. Consult with the University Information and Service Center for further information.

## OTHER FEES

Material fees (of \$5 or \$10) are charged for certain classes in Art, Music, and Physical Education. The classes are indicated, and footnoted, in the respective baccalaureate course offerings.

Competency in Writing Test	\$ 10.00
Late Registration (assessed the day instruction begins)	\$ 25.00
Check returned for any cause	\$ 10.00
Items lost or broken	Cost
Transcript of Record:	
Single transcript	\$ 4.00
Additional transcripts prepared at the same time up to ten (10) transcripts)	\$ 2.00
Additional transcripts prepared at the same time that exceed the first ten (10) transcripts	\$ 1.00

### Library fines

A detailed list of library overdue fines is posted at the entrance to the library.

Lost books and other library items- Replacement cost +  
posted service charge.

Graduation Fees	\$ 10.00
Graduation Date Change Fee	\$ 10.00
Diploma Fee	\$ 7.00

After registration, fees are payable at the Cashier's Office (SCC B135) from 9 a.m. to 7 p.m., Monday through Thursday and 9 a.m. to 4 p.m. on Fridays.



## GENERAL ACADEMIC INFORMATION

### AUDITING A CLASS

Auditors must pay the same fees that would be charged if the course were taken for credit. Enrollment as an auditor is subject to the approval of the instructor. A student registered as an auditor may be required to participate in any or all classroom activities as the discretion of the instructor. Credit for courses audited will not subsequently be granted on the basis of the audit. No record of audit appears on the student's permanent record card nor are transcripts issued for audited courses.

An enrolled student who wishes to audit a course in addition to his regular program must obtain the approval of the instructor on the Approval for Audit form available in the Office of the Registrar and pay the fees required as if the course was taken for Credit. The approval may not be obtained before the first day of instruction. A student may not opt to audit a course after the end of the fourth week or change from credit to audit status after that date. If a student has enrolled in a course and is changing to audit status, the course must be officially dropped at the time the audit form is submitted.

An audited course should be taken into consideration when planning a program so that the study load will not be excessive.

A student not admitted to, nor enrolled in, the University must file a Statement of Residence prior to auditing a course. A resident determination must be made so that the appropriate fees may be charged. An application for admission is not required. A student must then follow the procedures as outlined above.

### CANCELLATION OF CLASSES

The University reserves the right to make changes in the Class Schedule as printed. When enrollment in any class is not sufficient to justify its continuance, the course may be cancelled.

If the University cancels a class, the student will receive a full refund of applicable fees upon application for refund or will be allowed to register in another class without payment of a late fee.

### CHANGE OF GRADE PROCEDURES

If a student wishes a grade changed for whatever reason, the process is initiated through the academic department, where a Request for Change of Grade form is completed by the student. The form is left in the department where it is reviewed by the instructor and the department chair. If a change is made, a Change of Grade form, with appropriate signatures, is prepared in the department and sent to the Registrar's Office. The student will be notified of the change of grade by the Registrar's Office.

### CHANGE OF NAME OR ADDRESS

If you have made a change of name or address which has not been reported to the University, please come to the Office of the Registrar and request the Change of Name/Address form. It is very important that the University be informed of any change so that you will receive all mailing.

### CHANGE OF INSTRUCTOR

The University reserves the right to make changes in the Class Schedule as printed. When classes are split or sections are cancelled due to lack of enrollment, it may be necessary to assign an instructor different from the one listed in the class schedule.

### CREDIT BY EXAMINATION

Effective with the Fall Quarter of 1978, Credit by Examination is governed by the following regulations:

#### General Conditions

1. Registered students may receive credit-by-examination for courses in which they are eligible to enroll.
2. The student should contact the office of the appropriate department to initiate the procedure.
3. Each department will maintain an up-to-date listing of courses which may/may not be taken as credit-by-examination.
4. The student will select a traditional letter grade or the CR/NC option, in accordance with the policies applicable to regular course enrollment.
5. Credit-by-examination will not be given for course work which an academic department deems inappropriate or impossible to evaluate by examination.
6. The same course can be taken only once by credit-by-examination.
7. Credit-by-examination will not be given for a course if the student has already received credit for a similar but more advanced course.

#### Procedure for Courses Listed in the Class Schedule

1. The student secures a petition for credit-by-examination from the appropriate department office and obtains the signature of the instructor and department chair.
2. If the petition is approved, the student enrolls in the course during registration and is given the examination during the first two weeks of the semester.
3. The student is notified of the results of the examination during the third week of the semester. If the examination is passed, the grade is submitted to the Registrar's office by the end of the third week. The student's name will remain on the roster and the grade will appear on the semester grade card. If the examination is failed, the student has two options: (a) remain enrolled in the course and complete it according to standard procedures, or (b) officially drop the course before the end of the fourth week.
4. The course grade will appear on the student's permanent record card with the other grades for the semester with the designation that the course was completed by examination.



### **Procedure for Courses Not Listed in the Class Schedule**

1. The student secures a petition for credit-by-examination from the appropriate department office and obtains the signature of an appropriate and willing instructor and the department chair.
2. If the petition is approved, the examination will be scheduled within 15 days.
3. Upon the completion of the exam, a grade is recorded on the petition and the petition is forwarded to the Office of the Registrar.
4. Registrar's office notifies the student of the grade provided by the department.
5. Only a passing grade will be recorded on the student's permanent record card. A non-passing grade will not be recorded.

### **CREDIT/NO CREDIT OPTION Undergraduate Students**

Undergraduate students selecting the Credit/No-Credit option must do so by the end of the fourth week of instruction, **February 20, 1987**. Credit/No-Credit cards are available from the Office of Admissions and Records and the Information and Service Center and must be submitted by the deadline. For additional conditions and limitations of the Credit/No-Credit option, consult the current CSU Dominguez Hills catalog.

### **Graduate Students**

CR/NR grades may be allowed in courses numbered below 500 which will not be used to satisfy the requirement of a graduate degree program.

For full information on CR/NR grading, see current University Catalog.

### **CREDIT FOR OPEN UNIVERSITY, EXTENSION AND CORRESPONDENCE COURSES**

The University allows transfer credit or appropriate college-level courses completed in Extension, including Open University, or by correspondence from accredited colleges or universities and the United States Armed Forces Institute. A maximum of 24 semester (36 quarter) units earned through Extension, completed at CSU Dominguez Hills or elsewhere, correspondence, and USAFI may be accepted toward a bachelor's degree. For graduate level students, a maximum of 9 semester (13 quarter) units of extension work may be applied to a degree. Please note that these credits do not satisfy CSU Dominguez Hills residence requirements for the degree. For more detailed information, please refer to the current University catalog.

### **DOUBLE COUNTING OF GENERAL STUDIES COURSE**

Lower division general courses may be "double-counted" in both the major and the minor. Upper division general studies courses may be double-counted in the following majors only: Liberal Studies, Medical Technology, and Small College. (Majors in these programs should consult their faculty advisor for details.) Upper division general studies courses may be double-counted

in the minor if (a) at least 12 semester units are taken in the minor exclusive of general studies courses and (b) general studies courses used in the minor have the approval of the chair/coordinator responsible for the minor. Even though students may double-count certain general studies courses, they will not receive additional unit credit towards graduation by double-counting. A double-counted course counts three (3) units (not six) towards graduation.

### **FAMILY EDUCATIONAL RIGHTS AND PRIVACY ACT OF 1974**

All student records of the California State University, including CSU Dominguez Hills are kept in accordance with the provisions of the Family Educational Rights and Privacy Act of 1974.

Students may request access to those campus records which personally identify the student. The student may challenge the accuracy of the record or the appropriateness of its retention in the campus records. Student consent is needed for the release of records covered by the Act to outside parties (e.g. prospective employers) except for those agencies entitled to access under the provisions of the Act (e.g., campus officials, other schools, federal officers, and requests in connection with the application or receipt of financial aid).

A student may request a copy of a record which he/she has requested for release. Students must pay a charge for copies of records for which such a charge has been established. Copies of the full text of the Family Educational Rights and Privacy Act of 1974 are available at the Office of the Vice President for Student Affairs (SCC M110) or the campus library. Particular questions with respect to a student's prerogatives under the Family Educational Rights and Privacy Act of 1974 should be directed to the Office of the Vice President for Student Affairs.

If a student wishes to restrict the release of directory information, a request may be made at the Office of the Vice President for Student Affairs. The request is valid from the semester requested through the end of the academic year. Requests for restriction of release of information for a subsequent academic year require a new form.

### **FIRST CLASS MEETING**

Students should report to the first meeting of their scheduled classes. Check the Schedule of Classes for time, day and room numbers. Each student is responsible for attendance in the courses and specific sections in which he/she has enrolled.

Students who enroll in a class but do not attend its first two meetings (or first meeting of once a week classes) and do not contact the instructor beforehand, may be dropped from the class by the instructor and their space given to other students waiting to add the class. **It is the responsibility of the student to make sure that he/she has been dropped by the instructor. Students who are in doubt regarding their drop status should file their own official change-of-program form.**

**NOTE:** Failure to officially drop or withdraw from a course will result in a grade of F, U, or NC.

### **GRADUATION, APPLICATION FOR**

Candidates for a Baccalaureate degree must file an application for graduation with the Office of the Registrar in accordance with the following schedule:

**To GRADUATE at  
the end of:**

Fall Semester  
Spring Semester  
Summer Session

**You must FILE by the:**

1st Week of Spring Semester  
1st Week of Fall Semester  
1st Week of Spring Semester



Candidates for a **Graduate Degree** must file an application for graduation by the end of the first week of the semester in which they plan to graduate. Candidates for Summer Session must file the first week of Spring Semester.

If you do not qualify for graduation at the end of the semester for which you applied, you must submit a **Change of Graduation Date card** to the Graduation Unit. Failing to do so will place a hold on your undergraduate registration packet for the next regular semester.

**Completion of degree requirements is the student's responsibility** and therefore each student must be thoroughly familiar with the procedures and information about graduation. If you have questions, please consult a CSU Dominguez Hills catalog or check with the Office of the Registrar. Please note that a master's degree requires a minimum of 21 semester units earned in residence. **Resident extension (Open University) units do not satisfy residence requirements for a degree.** A maximum of 9 semester (13 quarter) units of credit at the graduate level taken in Extension may be used toward degree requirements.

### **GRADUATION WITH HONORS POLICY**

Effective with the 1978-79 academic year, to graduate with honors a student must complete 36 units in residence and receive a minimum of 3.40 on all units taken at CSU Dominguez Hills, with the overall grade point average determined on transferable undergraduate work. The Honor Categories are as follows:

Cum Laude (3.40-3.59) Magna Cum Laude (3.60-3.79)  
Summa Cum Laude (3.80-4.00)

All students graduating under the 1978-79 or earlier catalogs will be evaluated for graduation using the new criteria. If they meet the new criteria, they will be designated as graduating cum laude, magna cum laude, or summa cum laude. If they do not meet the new criteria, they will be evaluated as graduating with honors as stipulated in earlier catalogs and, if eligible, will be designated as graduating "With Distinction" or "With Great Distinction". Students graduating under the 1978-80 catalog and subsequent catalog years will be evaluated using the new criteria only. Graduation with honors is available only to undergraduate students earning a first baccalaureate degree.

Candidates for graduation with honors will be listed in the commencement program based on grades earned through the previous fall semester. **Official** placement in one of the honors categories will be based on all grades earned including the final term. Therefore, it is possible to be listed as a candidate in the commencement program, but not graduate with honors after all grades have been calculated. Students who do graduate with honors will have the appropriate designation inscribed on their diplomas.

### **HONORS PROGRAM -- GENERAL STUDIES**

The CSU Dominguez Hills Honors Program offers special opportunities to especially able and highly-motivated students. New and continuing students may participate in Honors sections of General Studies and advanced courses; open only to Honor Program students, these stimulating classes enrich student learning in required courses. (See the course listing section in this schedule for the Spring offerings.) Honors Program students are also eligible for special advising from faculty mentors and for participation in Honor Program activities. For further information, or to apply to the program, call Dr. Lois Feuer at 516-3640.

### **ID CARD**

The ID card must be carried at all times and be validated each term. A current ID card is necessary to perform certain

transactions in Admissions and Records, the Library, the Business Office, and other campus offices, and is necessary to obtain services covered by the student service fee, such as personal and career counseling and employment and health services.

The ID card is also required by the Student Association to establish eligibility to participate in student activities and elections.

### **REPEAT AND CANCEL POLICY**

The Repeat and Cancel policy has been amended effective Fall semester 1986. The following procedures are applicable to all CSU Dominguez Hills students:

1. The Repeat and Cancel policy may be used by students working toward a baccalaureate degree.
2. The Repeat and Cancel policy may not be used by graduate/post-baccalaureate students working on Master's degrees, graduate certifications, teaching credentials, or by "undeclared" graduate students, even when they might take undergraduate courses.
3. In the case of a repeated course, the subsequent grade is substituted for the earlier in the computation of units attempted and grade point average (GPA). The previous course grade(s) remain(s) on the record, but is annotated as being discounted from GPA calculations.
4. Repeat and Cancel may only be used on courses taken and repeated at CSU Dominguez Hills.
5. Repeat and Cancel may be used up to a total of eighteen (18) semester units taken at CSU Dominguez Hills.
6. Repeat and Cancel may be used only on grades of U,F,D,CD.

### **RETAINING CONTINUING STUDENT STATUS**

#### **Procedure**

Students may elect to be absent for one semester without losing eligibility for re-registration, subject to the following conditions:

1. A permit to register will not be released to students who were scholastically disqualified following their most recent semester of attendance at CSU Dominguez Hills.
2. Students who attend another college or university during an absence from CSU Dominguez Hills must file an application for admission as a returning student and must have official transcripts of work attempted sent to the Office of Admission. The non-refundable \$35 application fee is required.
3. Undergraduate students who graduate from CSU Dominguez Hills and wish to continue as graduate students must file a new application for admission. An application fee of \$35 is required.

#### **Retention of Catalog Rights**

A student utilizing the continuing student status procedure will retain catalog rights. The student will be able to use the requirements of the catalog under which they were admitted.

### **TITLE IX OF THE EDUCATION AMENDMENTS OF 1972**

Title IX of the Education Amendments of 1972 and the Departmental Regulation (45 CFR Part 86) promulgated thereunder prohibit discrimination on the basis of sex in the operation of most federally assisted education programs. The Affirmative Action Officer has been assigned the administrative responsibility for reviewing such matters.



## DEGREE REQUIREMENTS

### REQUIREMENTS FOR THE BACHELOR'S DEGREE

Students seeking a baccalaureate degree from the University must complete specific requirements as determined by the Trustees of The California State University, the California Administrative Code, Title 5; and, CSU Dominguez Hills.

Briefly summarized, the college-wide requirements include all of the following:

1. Completion of a minimum of 124 semester units of credit.
2. Completion of General Studies program (52-59 semester units).
3. Satisfaction of statutory requirements in U.S. History, Constitution and American Ideals by completing courses History 101 or examination and Political Science 101 or examination.
4. Satisfaction by examination or course of the graduation requirement in writing proficiency.
5. Satisfaction of the Entry Level Mathematics (ELM) requirement.
6. Completion of one of the following: a major and a minor, or a major in one of the designated single fields; or a double major. This requirement also can be satisfied through the Areas of Concentration in the Small College combined with a thematic project, a minor or another major. Specification for each field are outlined under their appropriate headings elsewhere in the University Catalog.
7. Completion of elective courses (beyond the requirements above) to reach the total of a minimum of 124 semester units of credit.
8. The term residence units applies to those units earned at CSU Dominguez Hills while an officially admitted student in a degree program. Fees must be paid through the regular registration process. Residence requirements for a Bachelors degree include a minimum of 30 semester units in residence of 24 units must be in upper division courses and 12 upper division units must be earned in residence. The maximum credit that may be taken in Extension (Open University) and used toward degree requirements is 24 semester (36 quarter) units at the undergraduate level and 9 semester (13 quarter) units at the graduate level. Resident extension units do not satisfy residence requirements for a degree.

### ACADEMIC SKILLS ASSESSMENT PLAN

The California State University (CSU) and CSU Dominguez Hills recognize each student's needs for adequate preparation in mathematics, English, reading, and critical thinking for successful continuation and completion of his or her college education.

The CSU now requires all freshman and those transfer students who have not completed appropriate college courses to demonstrate entry level skills in two areas: English and mathematics. To better ensure that students who are poorly prepared in one or more of the basic skills receive this

preparation early in their college career, CSU Dominguez Hills began implementation of an Academic Skills Assessment Plan (ASAP) in Fall, 1984, starting with new freshmen. Beginning Fall 1986 all new and readmitted former undergraduate students will be expected to meet the requirements of the plan.

The Academic Skills Assessment Plan has four stages which may affect you:

- Stage 1. Assessment of Entry Level Skills
- Stage 2. Completion of Entry Level Skills
- Stage 3. Certification of Basic Skills
- Stage 4. Certification of Writing Proficiency

#### Stage 1. Assessment of Entry Level Skills

Assessment of entry level competencies in reading, composition, and mathematics.

1. Unless exempt, students must take the English Placement Test (EPT) and Entry Level Mathematics test (ELM) no later than their first semester of attendance at CSU Dominguez Hills. (See entry describing EPT and ELM in the Admissions section of the catalog.) If exempt the student will be notified when admitted.

If students do not attempt these tests by the end of their first semester of enrollment, they will be required to enroll in the appropriate English and mathematics courses until the EPT and/or ELM requirements have been met.

If students have not taken the EPT and ELM by the end of two terms they will not be allowed to enroll in subsequent terms.

2. Entry Level English Skills - If students score T150 or below on the EPT they must enroll in ENG 009 Basic Writing Workshop or SMC 006 Intensive Writing Skills Workshop. If their score is T141 or lower on the EPT they must also enroll in ENG 088 Developmental Reading. Both ENG 088 and 099 or SMC 006 are prerequisites to ENG 110 Freshman Composition I, and may be taken concurrently prior to ENG 110.
3. Entry Level Mathematics Skills - If students score 37 or below on the ELM they should register for MAT 003 and/or MAT 005 or seek assistance from the Learning Assistance Center to prepare to pass this test. The Mathematics Department can advise as to which option should be followed, based on the ELM score. If students are not exempt, they must pass the ELM before taking any higher level math course (MAT 101 or higher). No courses satisfy this requirement.

#### Stage 2. Completion of Entry Level Skills

By the end of two semesters of attendance students are required to have achieved a score of T151 or higher on the EPT or have completed appropriate remedial courses and to have passed the ELM. If they do not meet these requirements they will not be allowed to register in subsequent terms for any classes except the appropriate remedial courses and selected courses upon mandatory advisement.



### Stage 3. Certification of Basic Skills

Students must meet the following requirements for admission to junior or higher level standing (e.g. by the time they have completed 56 semester units):

#### English

1. Successful completion of ENG 110 and ENG 111 or six units of SMC 107 or any combination of ENG 110, ENG 111 and SMC 107 totalling six units.

or

2. Equivalent transfer courses with a grade of C or better.

or

3. Appropriate scores on approved English examinations (see English department chair for information on these examinations).

#### Math

1. Successful completion of MAT 101 or a higher level mathematics course.

or

2. Transfer credit with a grade of C or better for mathematics courses at the level of intermediate (college) algebra or above.

By the time students have earned 56 semester units (or if they transferred in with 56 semester or more units) they are expected to have met the mathematics requirements and the course requirements in English. If students have not met these requirements they will have two terms in which to complete them. During that time enrollment in the appropriate English and/or mathematics course(s) is mandatory. If they still have not met the requirements by the end of two terms they will be placed on probation and may not take any course(s) other than those that satisfy the requirements or their prerequisites.

All undergraduate students will be required to take the EPT and ELM unless they are exempt by virtue of test scores or course work. Junior level transfer students (56 semester units or more) who are not otherwise exempt from ELM must either pass the ELM prior to their first term of enrollment or immediately enroll in the appropriate mathematics course(s) (MAT 003/005) in their first term. They must complete MAT 101 by the end of two terms or be restricted to enrollment in the appropriate mathematics courses and selected courses upon mandatory advisement. Junior level transfer students (56 semester units or more) who are not otherwise exempt from the EPT must either pass the EPT prior to their first term of enrollment or immediately enroll in the appropriate English course(s) (ENG 088 and/or 099) in their first term. They must complete ENG 111 by the end of two terms or be restricted to enrollment in the appropriate English courses and selected courses upon mandatory advisement.

### Stage 4. Certification of Writing Proficiency

Within two terms after reaching 56 semester units (or transferring in with 56 semester units or more), students must demonstrate competency in writing skills through one of the following options:

- A. **Voluntary Testing.** A test, for which a fee will be charged (Junior English Proficiency Essay Test, JEPET), is available at regularly scheduled intervals each term. Students are allowed to take the test only twice. Information on test dates and procedures for sign-up are available in the Information and Service Center (SCC A-130).

- B. **Advanced Composition Course** (offered by the English Department). The English Department regularly offers two types of advanced composition courses: a general purpose advanced composition course (ENG 350), and a course designed for students capable of profiting from instruction in sophisticated techniques of prose discourse (ENG 456).

- C. **Upper Division Writing Adjunct.** The Writing Adjunct (SMC 397 and 398, 4 units required) currently offered by the Small College is a structure for providing individualized instruction in composition that is adjunctive to study in another subject area.

- D. **Upper Division Courses** (offered by Departments other than English). Some departments presently offer courses which, though not solely composition courses, stress instruction in writing, require frequent writing assignments, and provide regular response to students about their writing. Courses currently available in this category are HIS 300, CHE 460 and SOC 300.

- E. **Transfer Certification.** A student who has satisfied the Writing Proficiency Requirement at a CSU campus prior to admission to CSU Dominguez Hills may petition to waive the CSU Dominguez Hills requirement. The petition and an official certification that the Writing Proficiency requirement has been met should be submitted to the Office of Admissions and Records.

If you do not meet this requirement in the time specified, you will be required to enroll in ENG 350.

### COMPETENCY IN WRITING

#### Undergraduate Students

All new and returning undergraduate students admitted for Fall 1983 or subsequent terms must meet the upper division writing requirement. Those students who have rights to a catalog prior to 1983 will be held to the graduation requirements stated therein. This would include students who have been in continuous attendance at a California Community College or CSU Dominguez Hills continuing students. This requirement may be satisfied by one of the following options:

- A. **VOLUNTARY TESTING.** A test (JEPET), for which a fee will be charged, is available to students at regularly scheduled intervals. Students wishing to pursue this option are encouraged to take the test early in their junior year. Students are allowed to take the test twice.

- B. **ADVANCED COMPOSITION COURSES.** The English Department regularly offers two types of advanced composition courses: a general purpose advanced composition course (English 350), and a course designed for students capable of profiting from intensive instruction (English 456).

- C. **UPPER DIVISION WRITING ADJUNCT.** The Writing Adjunct (SMC 397, followed by SMC 398, 4 units required) currently offered by the Small College, is a structure for providing individualized instruction in composition that is adjunctive to study in another subject area.

- D. **UPPER DIVISION COURSES** (offered by Departments other than English). Some departments presently offer courses which, though not solely composition courses, stress instruction in writing, require frequent writing assignments, and provide regular evaluation of students' writing. Courses currently available in this category are History 300, Chemistry 460 and Sociology 300.



The voluntary test is administered each semester. Information on test date and procedures for sign-up are available in the Information and Service Center.

For further information regarding this requirement, students should contact Dr. David Heifetz, Coordinator, University Composition Committee, SCC E-173, (213) 516-3649.

### **Graduate Students**

All graduate students entering in Fall of 1983 and thereafter are required to satisfy the graduate competency in writing requirement in accordance with the following policy:

1. Students who have made either a score of eight on the Junior English Proficiency Essay Test or at least a grade of BC, or its equivalent, in one of the undergraduate certifying courses at CSU Dominguez Hills, or in English 352, are adjudged to have met the graduate writing requirement. Information regarding the schedule of test administrations and the list of approved courses is available in the Information and Service Center. (Also, see above B,C, and D.)
2. All students who did not meet the requirement as undergraduates, as in #1 above, must take the JEPET and make a score of at least eight or take one of the undergraduate certifying courses at CSU Dominguez Hills and make at least a grade of BC.
3. Students who fail to make at least an eight on JEPET have the option of taking the exam a second time.
4. Students who fail twice to make a score of at least eight on the JEPET must take one of the undergraduate certifying courses and make at least a grade of BC to meet the requirement.
5. Writing competency must be certified no later than the point of advancement to candidacy. Individual programs may require such certification at an earlier point in the student's program.
6. CSU Dominguez Hills will accept certification of graduate writing competence from another CSU campus.
7. Special arrangements will be made for some external degree programs. Students should consult with the program coordinator.

### **ENGLISH PLACEMENT TEST -- (EPT)**

All students wishing to enroll in English 100 must take the English Placement Test unless they meet one of the exemptions listed in the current catalog. Verification of exemptions in the form of letters of notification or scores reported by testing agencies is required at the time of registration for the course.

Additionally, students who are bound by the EPT requirement must take the test in their first semester on campus whether they plan to take English 110 that semester or not.

**The test dates for the EPT are:** May 9, 1987; July 25, 1987; at 8:30 a.m. Contact the Testing Office, (213) 516-3909 for location and registration information.

### **ENTRY-LEVEL MATHEMATICS (ELM)**

All students who entered CSU Dominguez Hills in Fall 1983 or later must demonstrate basic competence in mathematics. New freshmen must demonstrate competence by successful completion of the CSU Entry-Level Mathematics (ELM)

Examination. Transfer students who are subject to requirements in the 1983-84 catalog must take the ELM, unless they have successfully completed (grade of C or better) a mathematics course certified for General Education-Quantitative Reasoning (intermediate algebra or above) at the time of transfer. Satisfactory performance on any of several alternate examinations may exempt students from taking this examination. For more information, contact the Admissions Office.

Students required to take this examination should do so as soon as possible after admission. Failure to take the examination before the end of the first term may lead to probation and disqualification.

**The test dates for ELM are:** May 9, 1987; July 25, 1987; at 8:30 a.m. Contact the Testing Office, (213) 516-3909 for location and registration information.

---

## **TESTING INFORMATION**

---

### **CHALLENGE EXAMINATION FOR HEA 300: "HEALTH IN PUBLIC EDUCATION"**

Students wishing to take the Challenge Examination for HEA 300 on Thursday, February 5th, may sign up during the Spring Semester Registration period. Petitions must be turned in to the Health Science office by Tuesday, February 3rd, 1987. For further information, please call (213) 516-3818.

### **CREDIT BY EXAMINATION for English 110, 111, 350, and 352**

Students wishing to earn credit by examination for English 110, English 111, English 350, or English 352 must take an examination at 10:00 a.m. on Saturday, February 7, 1987 in HFA A-103. To be admitted to the testing room, each student must:

1. Register for the course.
2. Fill out a petition to take the test. Petition forms are available in the English Department Office, (HFA E-315) and must be on file in that office before noon, February 4, 1987;  
and
3. provide verification of satisfactory performance on tests or in courses. Verification in the form of letters of notification, scores reported by testing agencies, grade slips, or transcripts will be checked before the petition forms are accepted by the English Department Office.

Each student petitioning to take:

**English 110** is required to have an English Placement Test (EPT) score of C155 or higher. A student exempted from the EPT on the basis of a satisfactory score on the EEE, AP, SAT-Verbal, ACT, or College Board Achievement Test in English Composition **with essay** may also attempt to earn credit by examination. (Only test scores will be used to determine the eligibility of a student.);

**English 111** is required to have English Placement Test score of C155 or higher and L155 or higher and must have completed English 110. Students with at least transferable (baccalaureate) course in freshman composition must have earned a grade of B or better in that course but are exempt from the EPT. Eligible students may challenge both English 110 and 111 at the same time;



**English 350** is required to have completed English 110 and 111 or their equivalent with an average grade of B or better;

**English 352** must show a passing score of at least 8 on the junior-level competency in writing examination (JEPET) or have successfully completed English 350, Advanced Composition, or the equivalent with a grade of B or better. They must also have completed English 110 and 111 or their equivalents.

Students who are unsuccessful in their attempts to earn credit by examination may remain in the class, complete the work, and be awarded credit at the end of the semester. Students who pass the challenge examination may NOT remain in the class to earn grades better than those earned on the challenge examination. They may, however, retake the course in a later semester to improve their grades.

More information on earning credit by examination appears in the current Catalog. All students should bring an 8 1/2" x 11" blue book to the examination.

### ENGLISH PLACEMENT TEST (EPT)

All students wishing to enroll in English 100 must take the English Placement Test unless they meet one of the exemptions listed in the current catalog. Students who are bound by the EPT requirement must take the test in their first semester on campus whether they plan to take English 110 that semester or not.

For more information, see the Degree Requirements section in the class schedule. Detailed information on the ELM requirement and exemptions can be found in the Admission to the University section of the University catalog.

The test dates for the EPT are: May 9, 1987; July 25, 1987; at 8:30 a.m. Contact the Testing Office, (213) 516-3909 for location and registration information.

### ENTRY-LEVEL MATHEMATICS (ELM)

Students required to take this examination should do so as soon as possible after admission. Failure to take the examination before the end of the first term may lead to probation and disqualification. For more information, see the Degree Requirements section in the class schedule. Detailed information on the ELM requirement and exemptions can be found in the Admission to the University section of the University catalog.

The test dates for ELM are: May 9, 1987; July 25, 1987; at 8:30 a.m. Contact the Testing Office, (213) 516-3909 for location and registration information.

### GRADUATE EXERCISE IN ENGLISH

Graduate students in the English Department are required to pass the Graduate Exercise. Students are expected to fulfill this requirement at the start of their graduate work.

The exercise, scheduled for Saturday, February 7, 1987 at 10:00 a.m. in HFA A-103, will consist of analyzing a short poem. Students may bring a dictionary. Please register for the Graduate Exercise in the English Department Office, HFA E-315.

### JUNIOR ENGLISH PROFICIENCY ESSAY TEST -- (JEPET)

For further information regarding the Junior English Proficiency Essay Test (JEPET) contact the Testing Office at (213) 516-3909.

### SPRING SEMESTER 1987 TESTING SCHEDULE

NAME OF TEST	TESTS DATES AT CSU DOMINGUEZ HILLS *	REGISTRATION DEADLINE	PURPOSE
ACT Residual Program	Jan 9 June 20	Dec 29, 1986 - Jan 8 June 9 - 19	Undergraduate Admission
CBEST California Basic Skills Test	Feb 7 April 11 June 13	Jan 12 March 16 May 18	
CLEP -- College Level Exam Program	Jan 12 - 17 March 16 - 21 April 6 - 10 May 11 - 16 June 15 - 20	Dec 12, 1986 Feb 16 March 6 April 13 May 15	Credit by Exam
Doppelt Math Reasoning Test (DRPT)	By Appt Only**		
EEE -- English Equivalency Exam	April 4		Credit for ENG 100 & 101
English Placement Test (EPT) & Entry Level Math Test (ELM)	May 9 July 25	April 24 July 10	All Non-exempt students
Graduate Management Test (GMAT)	Jan 24 March 21 June 20	Dec 22, 1986 Feb 17 May 18	Graduate Admission
Graduate Records Examination (GRE)	Feb 7 April 11	Jan 2 March 6	Graduate Admission
Junior English Proficiency Essay Test (JEPET)	April 4	March 27	Upper Div Writing Requirement
Miller Analogies Test (MAT)	By Appt Only**		
National Teacher's Exam (Core Battery)	March 7 June 27	Feb 2 May 25	Credential Exam - Multiple Subject
National Teacher's Exam (Specialty Area)	March 28 July 11	Feb 23 June 8	Exam - Single Subject
Scholastic Aptitude Test (SAT)	June 6	May 1	Entrance Examination
Test of English as a Second Language (TOEFL)	Jan 10 Feb 13 March 14 April 10 May 9 June 5	December 8, 1986 Dec 29, 1986 Feb 9 Feb 23 April 6 April 20	Entrance Exam

\* All dates are in 1987 unless otherwise specified.

\*\* Contact the Testing Office at (213) 516-3909. Small College C-144A.



## GENERAL STUDIES

### SEMESTER GENERAL STUDIES: 1986 -- 1987

The General Studies program which is divided into three components required 52-59 semester units: (A) 14-17 units of Basic Skills; (B-E) 29-30 units of lower division General Education divided among Natural Sciences (9), Humanities (9), Social Sciences (9), and The Whole Person (2-3), and (F) 9 units of Upper Division Integrative Studies. In addition, students must take a course emphasizing cultural pluralism (0-3) which can satisfy General Studies or other graduation requirements as well. The statutory requirement in American Institutions (HIS 101 or examination and POL 101 or examinations) is NOT part of the General Studies program, but is a graduation requirement.

The 1986-87 semester General Studies program is required of all students who enter CSU Dominguez Hills or a California Community College as first-time freshmen beginning Fall 1986. Continuing students (other than 1980-81, 1981-82, and 1986-86 first-time freshmen) and transfer students in continuous enrollment at a California Community College or a CSU campus since 1980-81 may have the option of choosing the old General Education program.

If you are uncertain about which program applies to you, consult your academic faculty advisor or the Coordinator of the General Studies program, (213) 516-3538.

For the campus policy on "double-counting" General Studies courses in the major and minor, see page 11 of the Class Schedule.

A. **Basic Skills (14-17 semester units).** These courses must be passed with a grade of C or better.

1. **Composition (6 or 7 units)**  
ENG 110 or  
ENG 111 or  
3 Writing Adjuncts (SMC 107) (2 units each) or any combination of the above courses totalling 6 or more units.
2. **Quantitative Reasoning (3)**  
MAT 101 or any course offered in mathematics other than MAT 003, MAT 005, MAT 113, MAT 107, MAT 131, MAT 307
3. **Logic/Critical Reasoning (3)**  
PHI 120  
PSY 110  
SMC 110
4. **Oral Communication (2)**  
THE 120
5. **Library Skills (0-2)** This category is optional. However, students are encouraged to strengthen their library skills. This can be accomplished by taking:  
LIB 150

### LOWER DIVISION GENERAL EDUCATION (29-30 semester units)

B. **Area of the Natural Sciences (9)**

All students are required to take ONE life science course, ONE course in the nature and methodology of the natural sciences, and ONE course in important results of scientific inquiry. One of the above courses must have a laboratory component.

1. **Nature and Methodology of the Natural Sciences (3)**  
PHY 100  
SMC 150

2. **Important Results of Scientific Inquiry**

CHE 102 or  
EAR 100 and  
BIO 102 (including laboratory)

Students majoring in Liberal Studies or majoring or minoring in one of the Natural Sciences may substitute more advanced science courses. These students should see a science faculty advisor.

C. **Area of the Humanities (9)**

1. HUM 100 (All students are required to take HUM 100.)
2. Students should select TWO courses from the FOUR categories below. TWO different categories and TWO different departments must be represented.

a. **Cross-Cultural Perspective (3)**

ASN 101  
FRE 220  
MAS 100  
SPA 151  
SPA 221

b. **Aesthetic/Perceptual Training (3)**

ART 100  
ENG 230  
MUS 101  
THE 100

c. **Critical Discipline (3)**

COM 130  
LIN 100  
PHI 102  
SMC 130

d. **Opportunities for Creativity (3)**

ART 101  
DAN 130  
ENG 271  
MUS 110  
PHI 101  
SMC 132  
THE 160

D. **Area of the Social Sciences (9 units)**

Students should select THREE courses from the FOUR categories below. THREE different categories and THREE different departments must be represented.

1. **Individual Perspective (3)**

PSY 101  
SOC 101

2. **Groups and Society (3)**

ANT 100  
ECO 200  
SMC 120  
SOC 102

3. **Global Perspectives (3)**

GEO 100  
POL 100

4. **Historical Perspective (3)**

ANT 115  
HIS 100  
HIS 111

E. **The Whole Person (2-3 units)**

HEA 100  
PED 235  
PSY 285  
REC 100  
SBS 101

F. **Upper Division Integrative Studies (9 units)**

Students should select ONE course from each category. Courses in this category are to be taken after 60 semester units and all lower division General Studies courses have been completed.

1. **Integrative Studies in the Humanities (3)**

HUM 310  
HUM 312  
HUM 314



## 2. Integrative Studies in the Natural Sciences (3)

SMT 310  
SMT 312  
SMT 314  
SMT 322  
SMT 324

## 3. Integrative Studies in the Natural Sciences (3)

SBS 310  
SBS 312  
SBS 314  
SBS 316  
SBS 318

## G. Cultural Pluralism Requirement (0-3 units).

Within their General Studies selections or within other requirements, all students must take ONE of the following courses which addresses cultural pluralism.

ANT 312  
ANT 320  
ANT 389  
ART 310  
HIS 305  
MUS 407  
PHI 383  
POL 328  
POL 330  
POL 343  
POL 349  
SBS 318  
SOC 322  
SOC 331  
SOC 383  
SPA 352

**GENERAL STUDIES: 1982 - 1986**

The 1982-1986 General Studies program is required of all students who entered CSU Dominguez Hills or a California Community College as first-time freshmen beginning Fall 1982 through Spring 1986. Continuing students (other than 1980-81 and 1981-82 first-time freshmen) and transfer students in continuous enrollment at a California Community College or a CSU campus since 1980-81 may have the option of choosing the old General Education program.

If you are uncertain about which program applies to you, consult your academic faculty advisor or the Coordinator of the General Studies program, (213) 516-3538. If you have questions about your General Studies program under the semester system, see your major advisor.

For the campus policy on "double-counting" General Studies courses in the major and minor, see page 11 of the Class Schedule.

	QUARTER COURSES	SEMESTER EQUIVALENTS
I.	<b>BASIC SKILLS (18-20 Units)</b>	
A.	<b>Composition (8)</b>	
	ENG 100 or 2 Writing Adjuncts, SMC 107	ENG 110 or 2 Writing Adjuncts, SMC 107
	ENG 191 or 2 Writing Adjuncts SMC 107	ENG 111 or 2 Writing Adjuncts SMC 107
B.	<b>Quantitative Reasoning (4)</b>	
	MAT 020 or any course offered in mathematics other than MAT 000, 002, 004, 006, 100, 150, 190, 195, 205	MAT 101 or any course offered in mathematics other than 003, 005, 107, 113, 131, 307

## QUARTER COURSES SEMESTER EQUIVALENTS

## C. Logic/Critical Reasoning (4)

PHI 120 PHI 120  
PSY 110 PSY 110  
SMC 110 SMC 110

## D. Oral Communication (2)

THE 120 THE 120

## II. LOWER DIVISION GENERAL EDUCATION (42 quarter units)

## A. Area of the Humanities (12)

- HUM 100 HUM 100
- Select TWO additional courses from the four categories below. TWO different departments must be represented.

## a. Cross-Cultural Perspectives (4)

EAS 101 ASN 101  
FRE 120 FRE 220  
MAS 100 MAS 100  
SPA 121 SPA 221  
SPA 151 SPA 151

## b. Aesthetic/Perceptual Training (4)

ART 100 ART 100  
ENG 130 ENG 230  
MUS 100 MUS 101  
THE 100 THE 100

## c. Critical Discipline (4)

COM 120 COM 130  
LIN 100 LIN 100  
PHI 102 PHI 102  
SMC 130 SMC 130

## d. Opportunities for Creativity (4)

ART 101 ART 101  
DAN 130  
ENG 151 ENG 271  
MUS 150 MUS 110  
PHI 101 PHI 101  
SMC 132 SMC 132  
THE 159 THE 160

## B. Area of the Natural Sciences (12)

## 1. Nature and Methodology of the Natural Sciences (4)

PHY 100 or PHY 100 or  
SMC 150 SMC 150

## 2. Important Results of Scientific Inquiry (8)

CHE 102 or CHE 102 or  
EAR 100 and EAR 100 and  
BIO 102 (& LAB) BIO 102 (& LAB)

All students are required to take one life science course and one course which includes a science laboratory component (Total=3 courses one of which includes a laboratory component.) Students majoring or minoring in one of the Natural Sciences may substitute more advanced science courses.

## C. Area of the Social Science (16)

Select ONE course from each of the categories below. FOUR different departments must be represented:

## 1. Individual Perspectives (4)

PSY 101 PSY 101  
SOC 101 SOC 101

## 2. Groups and Society (4)

ANT 100 ANT 100  
ECO 100 ECO 200  
SMC 120 SMC 120  
SOC 102 SOC 102

## 3. Global Perspectives (4)

GEO 100 GEO 100  
POL 100 POL 100



## 4. Historical Perspectives (4)

ANT 115	ANT 115
HIS 100	HIS 100
HIS 111	HIS 111

## D. The Whole Person (2-4 quarter units)

## ONE of the following:

HEA 100	HEA 100
PED 135	PED 235
	PSY 285
REC 101	REC 100
SBS 101	SBS 101

## III. UPPER DIVISION INTEGRATIVE STUDIES (12 quarter units)

Courses in this category are to be taken after 90 quarter units and the lower division requirements have been completed.

## A. Integrative Studies in the Humanities (4)

## ONE of the following:

HUM 210	HUM 310
HUM 212	HUM 312
HUM 214	HUM 314

## B. Integrative Studies in the Natural Sciences (4)

SMT 210	SMT 310
SMT 212	SMT 312
SMT 214	SMT 314
SMT 222	SMT 322
	SMT 324

## C. Integrative Studies in Cultural Pluralism (4)

## ONE of the following:

	ANT 312
ANT 220	ANT 320
ANT 235	
ANT 289	ANT 389
ART 210	ART 310
ENG/FRE/SPA 210	
ENG 217	
	HIS 305
HIS 242	
HIS 244	
HIS 245	
HIS 248	
MAS 200	MAS 300
MUS 201	MUS 301
MUS 353	MUS 401
POL 228	POL 328
POL 230	POL 330
POL 243	POL 343
POL 249	POL 349
PSY 280	
PSY 283	PSY 383
	SBS 318
SOC 222	SOC 322
SOC 231	SOC 331
SOC 283	SOC 383
SPA 252	SPA 352

**STATUTORY REQUIREMENT**

In addition to the General Studies requirements, students must also satisfy the statutory requirements in United States history and government by completing the following:

HISTORY 101 or examination

and

POLITICAL SCIENCE 101 or examination

**GENERAL STUDIES: 1981 - 1982**

The General Studies program printed below is required of all students who entered CSU Dominguez Hills or a California Community College as first-time freshmen beginning Fall of 1981. Continuing students (other than 1980-81 first-time freshmen) and transfer students in continuous attendance at a California Community College or a CSU campus prior to Fall 1981 may have the option of choosing the old General Education program.

If you are uncertain about which program applies to you, consult your academic faculty advisor or the Coordinator of the General Studies program at (213) 561-3538. If you have questions about your General Studies program under the semester system, see your major advisor.

For the campus policy on "double-counting" General Studies courses in the major and the minor, see page 11 of the Class Schedule.

	QUARTER COURSES	SEMESTER EQUIVALENTS
I.	<b>BASIC SKILLS (14-18 units)</b>	
A.	<b>Composition (8)</b>	
	ENG 100 or	ENG 110 or
	2 Writing Adjuncts	2 Writing Adjuncts
	SMC 107	SMC 107
	ENG 101 or	ENG 111 or
	2 Writing Adjuncts	2 Writing Adjuncts
	SMC 107	SMC 107
B.	<b>Quantitative Reasoning (4)</b>	
	MAT 020	MAT 101
	Students may be exempted from MAT 020 (101) in one of three ways. See the Information and Service Center for details.	
C.	<b>Logic/Critical Reasoning (4)</b>	
	ONE of the following:	
	PHI 120	PHI 120
	PSY 110	PSY 110
	SMC 110	SMC 110
D.	<b>Library Skills (2)</b>	
	LIB 150	LIB 150
II.	<b>LOWER DIVISION GENERAL EDUCATION (46 units)</b>	
A.	<b>Area of the Humanities (16)</b>	
1.	HUM 100	HUM 100
2.	Select THREE additional courses from the FOUR categories below. THREE different categories and THREE different departments must be represented.	
a.	<b>Cross-Cultural Perspectives (4)</b>	
	EAS 101	ASN 101
	FRE 120	FRE 220
	MAS 100	MAS 100
	SPA 121	SPA 221
	SPA 151	SPA 151
b.	<b>Aesthetic/Perceptual Training (4)</b>	
	ART 100	ART 100
	ENG 130	ENG 230
	MUS 100	MUS 101
	THE 100	THE 100
c.	<b>Critical Discipline (4)</b>	
	LIN 100	LIN 100
	PHI 102	PHI 102
	SMC 130	SMC 130
d.	<b>Opportunities for Creativity (4)</b>	
	ART 101	ART 101
	ENG 151	ENG 271
	MUS 150	MUS 110
	PHI 101	PHI 101
	SMC 132	SMC 132
	THE 159	THE 160



**QUARTER COURSES      SEMESTER EQUIVALENTS**

**B. Area of the Natural Sciences (12)**

**1. Nature and Methodology of the Natural Sciences (4)**

PHY 100 or      PHY 100 or  
SMC 150      SMC 150

**2. Important Results of Scientific Inquiry (8)**

CHE 102 and      CHE 102 and  
BIO 102 or      BIO 102 or  
EAR 150      EAR 100 & EAR 101

All students are required to take ONE life science course and ONE science course which includes a laboratory component (not mathematics). (Total=3 courses one of which includes a laboratory component.) Students majoring or minoring in one of the Natural Sciences may substitute more advanced science courses.

**C. Area of the Social Sciences (16)**

Select ONE course from each of the categories below. FOUR different departments must be represented.

**1. Individual Perspectives (4)**

PSY 101      PSY 101  
SOC 101      SOC 101

**2. Group and Society (4)**

ANT 100      ANT 100  
SMC 120      SMC 120  
SOC 102      SOC 102

**3. Global Perspective (4)**

GEO 100      GEO 100  
POL 100      POL 100

**4. Historical Perspective (4)**

ANT 115      ANT 115  
HIS 100      HIS 100  
HIS 111      HIS 111

**D. The Whole Person (2-4)**

ONE of the following:

HEA 100      HEA 100  
PED 135      PED 235  
SBS 101      SBS 101  
UNC 110      UNC 110

**III. UPPER DIVISION INTEGRATIVE STUDIES (12 quarter units)**

Courses in this category are to be taken after 90 quarter, 60 semester units and the lower division categories have been completed.

**A. Integrative Studies in the Humanities (4)**

HUM 210      HUM 310  
HUM 212      HUM 312  
HUM 214      HUM 314

**B. Integrative Studies in the Natural Sciences (4)**

SMT 210      SMT 310  
SMT 212      SMT 312  
SMT 214      SMT 314

**C. Integrative Studies in Cultural Pluralism (4)**

ONE of the following:

ANT 220      ANT 312  
ANT 235      ANT 320  
ANT 289      ANT 389  
ART 210      ART 310  
ENG/FRE/SPA 210  
ENG 217      HIS 305

HIS 242  
HIS 244  
HIS 245  
HIS 248  
MAS 200      MAS 300

**QUARTER COURSES      SEMESTER EQUIVALENTS**

MUS 201      MUS 301  
MUS 352      MUS 401  
POL 228      POL 328  
POL 230      POL 330  
POL 243      POL 343  
POL 249      POL 349  
PSY 280  
PSY 283

SBS 318  
SOC 222      SOC 322  
SOC 231      SOC 331  
SOC 283      SOC 383  
SPA 252      SPA 352

**STATUTORY REQUIREMENT**

In addition to the General Studies requirements, students must also satisfy the statutory requirements in United States history and government by completing the following:

HIS 101 OR EXAMINATION  
POL 101 OR EXAMINATION

**GENERAL STUDIES: 1980 -- 1981**

The 1980-81 General Studies program is required only of those students who entered CSU Dominguez Hills as first-time freshmen in 1980-81. Continuing students and 1980-81 transfer students in continuous enrollment may have the option of choosing the old General Education program.

If you are uncertain about which program applies to you, consult your academic faculty advisor or the Coordinator of the General Studies program under the semester system, see your major advisor.

**QUARTER COURSES      SEMESTER EQUIVALENTS**

**I. BASIC SKILLS (14-18 Units)**

**A. Composition (8)**

ENG 100 or      ENG 110 or  
2 Writing Adjuncts,      2 Writing Adjuncts  
SMC 107      SMC 107  
ENG 101 or      ENG 111 or  
2 Writing Adjuncts,      2 Writing Adjuncts,  
SMC 107      SMC 107

**B. Quantitative Reasoning (4)**

MAT 020      MAT 101

Students may be exempted from MAT 020 (101) in one of three ways. See the Information and Service Center for details.

**C. Logical/Critical Reasoning (4)**

ONE of the following:

PHI 120      PHI 120  
PSY 110      PSY 110  
SMC 110      SMC 110

**D. Library Skills (2)**

LIB 120      LIB 150

**II. LOWER DIVISION EDUCATION (44 units)**

**A. Area of the Humanities (16)**

1. HUM 100 or      HUM 100 or  
SMC 130      SMC 130



2. Select THREE additional courses from the FOUR categories below. THREE different categories and THREE different departments must be represented.

a. **Cross-Cultural Perspectives (4)**

EAS 101	ASN 101
FRE 120	FRE 220
HUM 150	
MAS 100	MAS 100
SPA 121	SPA 221
SPA 151	SPA 151

b. **Aesthetic/Perceptual Training (4)**

ART 100	ART 100
ENG 130	ENG 230
MUS 100	MUS 101
THE 100	THE 100

c. **Critical Discipline (4)**

LIN 100	LIN 100
PHI 102	PHI 102

d. **Opportunities for Creativity (4)**

ART 101	ART 101
ENG 150	ENG 271
MUS 150	MUS 110
PHI 101	PHI 101
SMC 132	SMC 132
THE 158	

B. **Area of the Natural Sciences (12)**

1. **Nature and Methodology of the Natural Sciences**

PHY 100 or	PHY 100 or
SMC 150	SMC 150

2. **Important Results of Scientific Inquiry**

CHE 102 and	CHE 102 and
BIO 102 or	BIO 102 or
EAR 102 or	EAR 100 and EAR 101
EAR 150	EAR 100 and EAR 101

All students are required to take ONE life science course and ONE science course which includes a laboratory component (not mathematics). (Total = 3 courses one of which includes a laboratory component.) Students majoring or minoring in one of the Natural Sciences may substitute more advanced science courses.

C. **Area of the Social Sciences (16)**

Select FOUR courses from FOUR different departments.

ANT 100	ANT 100
ANT 115	ANT 115
GEO 100	GEO 100
GEO 111	GEO 100
HIS 100	HIS 100
HIS 111	HIS 111
POL 100	POL 100
PSY 101	PSY 101
SOC 101	SOC 101
SOC 102	SOC 102
SMC 120	SMC 120

III. **UPPER DIVISION INTEGRATIVE STUDIES IN CULTURAL PLURALISM (4)**

ONE of the following (to be taken after 90 quarter units, 60 semester units, have been completed).

	ANT 312
ANT 220	ANT 320
ANT 235	ANT 389
ART 210	ART 310
ENG/FRE/SPA 210	
ENG 217	
	HIS 305
HIS 242	
HIS 244	

**QUARTER COURSES      SEMESTER EQUIVALENTS**

HIS 245	
HIS 248	
MAS 200	MAS 300
MUS 201	MUS 301
MUS 352	MUS 401
POL 228	POL 328
POL 230	POL 330
POL 243	POL 343
POL 249	POL 349
PSY 280	
PSY 283	
	SBS 318
SOC 222	SOC 322
SOC 231	SOC 331
SOC 283	SOC 383
SPA 252	SPA 352

**Statutory Requirement**

In addition to the General Studies requirement, students must also satisfy the statutory requirements in United States history and government by completing the following:

- HIS 101 or examination  
POL 101 or examination

**GENERAL EDUCATION: Prior to 1980-81**

The General Education program can be found in University catalogs prior to 1980-81. Continuing CSU Dominguez Hills students and transfer students in continuous attendance at California Community Colleges or a CSU campus who can graduate using a catalog prior to 1980-81 may have the option of choosing this program rather than the new General Studies program. In addition, continuously enrolled 1980-81 freshmen at a California Community College or a CSU Campus may choose this program.

Students who were first-time freshmen during 1981-82 must graduate using the appropriate **General Studies** program. The General Education program printed below has been modified somewhat in order to include courses from the General Studies program.

Students enrolled under General Education must complete a minimum of 60 quarter units (40 semester units) in General Education. 48 (32 semester) of the 60 units must be from categories I-IV printed below. Courses used to fulfill requirements in General Education may not be used to fulfill major course requirements, except as specified in the Liberal Studies major.

**QUARTER COURSE      SEMESTER EQUIVALENTS**

I. **NATURAL SCIENCES AND MATHEMATICS**

Select at least ONE course:

BIO 102 (& LAB)	BIO 102 (& LAB)
EAR 150 (& LAB)	EAR 100 & EAR 101

(BIO 110 can be used for this category if it was taken prior to fall, 1981.)

Select at least ONE course:

CHE 102	CHE 102
CHE 108	CHE 108
CHE 110	CHE 110
PHY 100	PHY 100
PHY 101	
PHY 120	PHY 120



**QUARTER COURSES    SEMESTER EQUIVALENTS**

**II. SOCIAL AND BEHAVIORAL SCIENCES**

Select at least TWO courses with at least TWO different departments represented:

ANT 100	ANT 100
GEO 100	GEO 100
HIS 100	HIS 100
POL 100	POL 100
PSY 100	PSY 100
SOC 100	
SOC 101	SOC 101

**III. HUMANITIES AND FINE ARTS**

Select at least TWO courses with at least TWO different departments represented:

ART 100	ART 100
ART 101	ART 101
ART 110	ART 110
ART 111	ART 111
EAS 101	ASN 101
ENG 130	ENG 230
ENG 151	ENG 271
Foreign Language: any lower division course	
HUM 100	HUM 100
LIN 100	LIN 100
MAS 100	MAS 100
MUS 100	MUS 100
MUS 150	MUS 110
PHI 100	PHI 100
PHI 101	PHI 101
SPA 151	SPA 151
THE 100	THE 100
THE 190	THE 190

**IV. BASIC SUBJECTS**

Required courses:

ENG 100 or	ENG 110 or
2 Writing Adjuncts,	2 Writing Adjuncts,
SMC 107	SMC 107
ENG 101 or	ENG 111 or
2 Writing Adjuncts,	2 Writing Adjuncts,
SMC 107	SMC 107

Select at least ONE course:

CSC 160	CSC 195
MAT 100	MAT 113
MAT 102	MAT 171
MAT 110	MAT 191
MAT 150	MAT 131
PHI 120	PHI 120
SMC 110	SMC 110

**V. GENERAL ELECTIVES**

Courses to complete 60 quarter units minimum (40 semester units) shall be selected from courses in categories I-IV not already used and/or the following courses (students may choose a maximum of 12 quarter, 8 semester, units from this elective category):

ANT 115	ANT 115
BIO 112 or 114	BIO 210, 212
BIO 120	
CHE 112	CHE 112
EAR 152	EAR 200
ECO 110	ECO 210
ECO 111	ECO 211
GEO 111	GEO 200
GEO 112	
HIS 110	HIS 110

**QUARTER COURSES    SEMESTER EQUIVALENTS**

HIS 111	HIS 111
LIB 150	LIB 150
MAT 104	MAT 173
MAT 112	MAT 193
POL 110	
PHY 112 or 114	PHY 130 or 132
PHY 112	PHY 122
PHY 160	PHY 160
REC 100	REC 100
SMC 120	SMC 120
SMC 130	SMC 130
SMC 132	SMC 132
SMC 150	SMC 150

**Statutory Requirement**

In addition to the General Education requirements, student must also satisfy the statutory requirements in United States history and government by completing the following:

- HIS 101 or Examination
- POL 101 or Examination

**Certification (For General Education Only)**

Accredited junior colleges and four-year colleges may certify that all or part of the general education requirements have been met. Transfer students with complete certification of Title 5 requirements will not be required to complete additional courses in general education. Students should make sure that their transcript shows that they have a general education certification.





## STUDENT SUPPORT SERVICES

### ALUMNI ASSOCIATION

The CSU Dominguez Hills Alumni Association seeks to advance the welfare of the University, to promote common interests of its students and alumni, and to serve as liaison with the University, alumni, and the area. The Alumni Association sponsors a number of activities during the year, provides scholarship assistance to students, presents Outstanding Achievement Awards annually to outstanding seniors, and generally supports the University.

Today the alumni of the University number more than 18,000 and are found throughout the world. All CSU Dominguez Hills students are eligible for membership in the Alumni Association. Those students wishing further information about the Association should contact the Office of University Relations, at (213) 516-3787.

### ASSOCIATED STUDENTS

The Associated Students has been in existence in one form or another since 1967. During that time, they have been dedicated to furthering the educational, social, cultural and recreational welfare of the students at CSU Dominguez Hills.

In essence, the students are the Associated Student's main concern. The membership fees (activity fees paid at the beginning of each semester) constitute the yearly budget, which is expended for student-run activities that benefit students, such as intercollegiate activities, tutorials, the Child Development Center and cultural programming. Students making decisions about activities that benefit students—that's what the Associated Students is all about!

Nearly 50 student volunteers are needed yearly to fill University and Associated Students committees that make important decisions concerning the educational welfare of students. Input is desperately needed at the statewide level as well. The Associated Student Office is located in Small College (N-104). The telephone number is (213) 516-3686.

### Student Activities

The Student Activities and Cultural Programs Commission (S.A. and C.P. Commission), and the Organizations Commission of the Associated Students sponsor a wide variety of activities for students which generally include films, speakers, dances, and other events. Contact the Associated Students in Small College N-104 for further information about these programs, or call (213) 516-3686.

### ATHLETICS

The intercollegiate athletic program at CSU Dominguez Hills is unique in its balance between men's and women's sports programs. The department currently conducts four men's sports, and four women's sports which serve approximately 150 athletes.

These eight sports compete in the California Collegiate Athletic Association which consists of CSU Dominguez Hills, Cal State Los Angeles, Cal State Northridge, Cal State Bakersfield, Cal Poly Pomona, Cal Poly San Luis Obispo, Chapman College and UC Riverside. The Toros compete on a national level in NCAA Division II.

Both the men's and women's teams have enjoyed great success. The women's volleyball team has finished as high as fourth in the country, while the men's basketball team captured the CCAA title in its first year in the Conference in 1981.

The women's softball team was co-champions in the CCAA in 1983 while the basketball team is ready to challenge CCAA opponents in pursuit of its first title.

On the men's side, the soccer team captured the CCAA title in 1982 and was an NCAA quarterfinalist, while the men's golf team has been rated among the nations top 10 teams the past two years and have sent someone to nationals the past three years.

The baseball team plays a competitive schedule including many games each year with Division I schools. The traditionally strong program has seen 24 of its former players drafted by major league clubs. A new and exciting sport added for the 1984-85 sports year is women's soccer. Former professional Marine Cano is the first coach and will look to building a winning program.

CSU Dominguez Hills has an intramural program which will provide competitive opportunities for resident and non-resident students in a wide variety of sport activities. Call (213) 516-3893 for further information.

### CAFETERIA

Monday through Thursday during regular session Cafeteria hours are from 7 a.m. to 8:00 p.m. The Mexican food counter, salad bar and grill hours are 11 a.m. to 8:00 p.m. Hot entrees are available from 11 a.m. to 2 p.m. and from 4:30 to 7:30 p.m. Friday hours are from 7 a.m. to 2 p.m.

Cold sandwiches as well as a variety of snack items are served all day. The Cafeteria also features many home baked items including Danish and pastries. Food vending machines are located on the first floor of the ERC and Social and Behavioral Sciences buildings. For further information please call (213) 516-3814.

### CHILD DEVELOPMENT CENTER -- (Casa Dominguez)

Students, faculty or staff members with children ages 2 1/2 to 14, may be eligible to register them in the on-campus Child Development Center.

Under the auspices of the School of Education, the Center is a professional school for child development, not a baby-sitting service. Teachers and student interns observe and assist the children in the carefully prepared indoor and outdoor activities.

Funded by a variety of sources including Student Association parents are charged a sliding fee scale. All children must be toilet trained and in good health. Each is given breakfast, noon-time hot lunch and afternoon snack. The Center hours are Monday through Thursday, 7:45 a.m. to 6:30 p.m., and Friday 7:45 a.m., to 5:00 p.m. when the University is in regular session. For further information call (213) 327-2880.



## **DISABLED STUDENT SERVICES**

Students having permanent as well as temporary disabilities are eligible for a variety of specialized support services including:

**Registration Assistance**

**Priority Registration**

**Readers-Notetakers-Interpreters**

**Medical Parking**

For additional information regarding these services, please stop by the Office of Disabled Student Services, Student Health Center A-106, or call (213) 516-3660.

## **EVENING SERVICES**

Evening Services are provided in the Information Center, SCC A-130, (213) 516-3696, for students, staff and faculty. On Monday through Thursday evenings, 5 to 10 p.m., the staff is available to assist students with admission information, University academic policies, notary services, after-hours Admissions and Records office support, withdrawal and refund procedures, and delivery and go-between services.

Generally, we attempt to assist evening students so that they may function with the same effectiveness and convenience as daytime students.

## **FINANCIAL AID OFFICE**

Information concerning student financial assistance may be obtained at the Financial Aid Office, SCC C-138E, phone (213) 516-3647.

The Financial Aid Office handles financial aid, and part-time employment. The purpose of student financial aid is to provide appropriate financial assistance to eligible students to help them in achieving their educational objectives. To be considered for financial assistance, students must complete the Student Aid application for California. Students who are applying for 1986-87 should complete the application by April 15. All undergraduate students who have not received a bachelor's degree and are applying for financial aid, including Guaranteed Student Loans, must also apply for a Pell Grant.

The University participates in the following financial aid programs: National Direct Student Loans (NDSL); Guaranteed Student Loans (GSL); College Work Study (CWS); Supplemental Educational Opportunity Grants (SEOG); Pell Grant; California Educational Opportunity Grants (EOP); State University Grant (SUG); Cal Grant A; Cal Grant B; the California Graduate Fellowship Program, the Bilingual Teacher Grant Program, and The California Loan to Assist Student Program (CLAS).

## **HEALTH CENTER**

The student service fee paid by all regularly enrolled students at registration allows students to benefit from many services offered by the Health Center. Not only is care provided for illness and injury, but doctors, nurses and lab technicians do screening tests including those for diabetes, hypertension, anemia, pregnancy, and venereal disease. The Center stresses the "health and wellness" concept and assists students by providing health care consultations in such areas as nutrition, birth control counseling, weight control, relaxation training and sexuality

counseling. The Center offers immunizations against measles and Rubella, which are easily prevented and are considered to be serious diseases for college age populations.

The Center also features a licensed pharmacy where students may get prescriptions filled and purchase over-the-counter items as well. Costs are much lower than at private pharmacies and students are invited to consult with the pharmacist. X-ray services are also available.

Also offered are health education seminars on various health concerns, as well as out Lifestyle Health Faires and referrals to community resources.

Located in the building north of the University Theater, the Center is open from 8 a.m. to 7 p.m., Monday through Thursday, and 8 a.m. to 5 p.m. on Fridays.

For appointments call (213) 516-3629 (3629 from campus phones). Students will also be seen on a walk-in basis.

## **HOUSING**

### **On-Campus Housing**

Living on campus makes university life more fulfilling and exciting. The convenience and reasonable fees are yet other reasons for living in the student apartments. One and two-bedroom apartments are offered furnished and unfurnished, and unlike traditional dormitories they have their own full-size kitchens. The apartments fill up early, so apply as soon as possible. For On-Campus Housing information please stop by or call the office of the Vice President of Student Affairs in Small College Building #3, M110, (213) 516-3784, or the Office in Building A of the Student Apartments, (213) 516-4228.

### **Off-Campus Housing**

As a service to students seeking off-campus housing accommodations, the Office of Student Programs keeps an up-to-date listing of local houses, apartments and rooms that owners list with the University. For additional information regarding off-campus housing, please stop by the Office of Student Programs, located in Small College Building #8, Room K-144, or telephone (213) 516-3854.

## **INFORMATION AND SERVICE CENTER**

The Information and Service Center, located in SCC A130, at the front of the campus, assists the campus population, prospective University applicants, and community members by providing essential, centralized information on campus resources, activities and programs. The Center also makes appropriate referrals to other campus units. Brochures, maps, directories, and other materials are available to students and visitors.

Center functions include maintaining the most current calendar of campus activities, handling all application requests, providing information on admission policies and procedures, giving pre-admission and general academic advising, and answering questions regarding fees, refund policies, withdrawal deadlines and other general academic policies. During the academic year, center hours are: M-Th, 8 a.m. - 10 p.m., F, 8 a.m. - 5 p.m. the telephone number is (213) 516-3696. Evening Services are also located in the Center.



## LEARNING ASSISTANCE CENTER

The Learning Assistance Center offers a broad range of support services to students to include tutoring, and assistance with study skills (listening/notetaking; exam preparation; reading development, vocabulary and computation skills development).

Other support assistance includes seminars and workshops for students who are preparing for the following tests: CBEST, JEPET, ELM. The PLATO computer program, which offers over 6,000 hours of various information, is used to assist students in their preparation for these various tests.

The Learning Assistance Center is located on the lower level of the Educational Resources Building (ERC A-103). For further information call (213) 516-3827.

## LIBRARY

Many successful students know the library can answer your questions. Use your library. It will make life easier. The library has expanded its hours to meet your needs. During the regular academic year the library hours are: **Monday through Thursday, 7 a.m. to 11 p.m.; Friday, 7 a.m. to 5 p.m.; Saturday, 9 a.m. to 5 p.m.; and Sunday, 11 a.m. to 7 p.m.**

Books may be charged out for a two week period using current student identification cards. Many other services and facilities are available for student use. Students may request a library handbook which is available at the Reference Desk.

## OLDER ADULT CENTER

The Older Adult Center (OAC) serves as a support system for older students on campus, but provides a warm and friendly atmosphere for people of all ages. The coffee pot is always on during open hours. Services included a tuition waiver program for a limited number of students over age 60, and an inter-generational shared housing program designed to match senior citizens of the community with students needing a place to live. The OAC also provides many other academic and social opportunities for students, faculty and staff. Those interested in being placed on the OAC's activities mailing list may drop by the center and sign up. Information Referral Services are offered each semester to the community and University.

The OAC also serves as the Carson/Dominguez Hills Network of Gray Panthers, a senior citizen advocacy group. People of all ages are welcome to become active in the Gray Panthers.

Located in SBS B-235, the OAC's hours are 9 a.m. to 4:30 p.m., Monday through Thursday. For further information, call (213) 516-4003.

## PRESIDENT'S OPEN HOURS

The President's Open Hours provide a continuing opportunity for an exchange with students, faculty and staff on questions, opportunities, and problems that interest or concern them.

Discussion should deal with general problems and opportunities of the University rather than personal problems and needs of individual students, faculty and staff.

President Butwell will ordinarily keep Thursday afternoons free from 1:00 to 4:00 p.m. for this purpose. Members of the University community are cordially invited to visit with him in his office (ERC G-503) during these hours. Please check with the President's Office at (213) 516-3301 to confirm Open Hours on a specific Thursday.

Students, faculty or staff with particular problems should make individual appointments.

## RECREATION

Physical education facilities such as a gymnasium, swimming pool, outdoor fitness trail, tennis courts, volleyball courts, track,

baseball diamonds, and the all-purpose field are available for the use of enrolled students, faculty, and staff. Students, faculty, and staff are encouraged to use the facilities as long as there is no conflict with classes or other scheduled events. Information regarding recreational use of physical education facilities should be directed to the Athletic Department in the Field House.

For further information call (213) 516-3893.

## REENTRY PROGRAM

A majority of the students at CSU Dominguez Hills have had a significant break in their education and are considered reentry students. Approximately 50 percent of undergraduates are more than 25 years-of-age and approximately 62 percent of the graduate population is over the age of 30.

The main purpose of the Take II Reentry program is to introduce students to campus to show them how it works, and to encourage them to make it work for them. Initially, returning students can draw support from the program and then ease away from it as their own confidence increases. The office is located in SCC K-144. The telephone number is (213) 516-3735.

## ROTC

Through arrangements with The Department of the Air Force ROTC at Loyola Marymount University, students at CSU Dominguez Hills can enroll in the two or four year Officer Training program. ROTC classes are held twice a week or on Saturday morning sessions. For additional information contact Dan Joseffini at (213) 516-3657 or the Department of Aerospace Studies (AFROTC), Loyola Marymount University, Los Angeles, California 90045, telephone (213) 642-2770.

## STUDENT ESCORT SERVICE

Under the direction of the Department of Public Safety, Student Assistants are employed to escort the university community to their parked vehicles during the evening hours. The service is available Monday through Thursday evening from 6:30 p.m. to 10:30 p.m. Persons wishing to use this service should phone 3639. On-campus courtesy telephones are available in the Cafeteria, the lobby of the Library, HFA Lobby, and the Information and Service Center. The student assistants wear distinctive red jackets with the Public Safety patch on the front.

## SPECIAL PROGRAMS

The Educational Opportunity Program (EOP) is an alternate admissions program for individuals who are not eligible for regular admission directly from high schools either because of their grade point average or their SAT/ACT scores. The program is also open to community college students who have less than 56 transferrable semester units or 84 quarter units. Re-entry students who are not recent graduates from either high school or community college should also consider EOP as a possible means of re-entering school. There are both income guidelines that must met as well as firm deadlines for applying for admission through the EOP program. For further information contact either Doris Battle at (213) 516-3632 or James Clayton at (213) 516-3680.

## STUDENT ACTIVITIES (AND TEMPORARY UNION)

The Office of Activities (and temporary Union) is located in the north and west wings of the Commons. The staff is dedicated to providing a rich, multi-faceted schedule of events throughout the academic year.

The Office of Activities (and temporary Union) has been designed as a place where students, faculty and staff can meet together between classes. The Office offers an activity lounge,



meeting room, television-viewing area, activity game area (with billiards, electronic and table games), The Dominguez Express (a mini do-it-yourself postal service) and a Service Desk, which provides information on campus-wide student activities and a check-out service for games and other equipment. The Office of Activities (and temporary Union) phone number is (213) 516-3559. The office is open from 9 a.m. to 8 p.m. Monday through Thursday, and from 9 a.m. to 3 p.m. on Fridays.

## STUDENT DEVELOPMENT

### Employment Recruitment Interviews -- Spring 1987

The Student Development Office (SCC C128) assists students seeking career employment through job listings, direct job search, and the on-campus interview program. During the semester, the following companies are among those scheduled to participate in the campus interview program:

The Firestone Tire & Rubber Co., City of Los Angeles, State Board of Equalization, St. Paul Companies, Hughes Aircraft, Union Bank, Logicon, Inc., Sears, Roebuck & Co., Transamerica Occidental Life Insurance Co., Defense Contract Audit Agency, Target Stores, Inc., Naval Investigative Service, McDonnell Douglas, Farmers Insurance Group, Security Pacific National Bank, A.L. Williams, Automated Data Processing, Union Oil, The Broadway, U.S. Army Material Command, Liberty Mutual Insurance Co., IDS/American Express, Inc., Sav-On Drug Stores, Inc., Electronic Data Systems, L.A. County Department of Health Services, Franchise Tax Board, and Washington National.

Interview schedules are available in the Student Union, University Information Center, and the Student Development Office.

### Counseling Groups

Personal counseling is offered individually and in groups. Some of the groups and workshops which may be offered in the Spring semester include:

**ASSERTION TRAINING:** Assertion Training provides participants with alternatives to their present styles of functioning toward more effective communication and greater self-esteem. Participants will be given a chance to take a new look at themselves, their lives, their feelings, options, and responsibilities.

**DEVELOPING YOUR CAREER IN THE HELPING PROFESSIONS:** Moving through a B.A. to an M.A. or Ph.D. and becoming a licensed professional can have its problems and pitfalls. What do you need to do to choose a graduate program and where do you go from there? This workshop focuses on developing your career and establishing yourself as a professional in your community. Topics for discussion will include: What you need to know if you plan on entering a Masters or Ph.D. Program; how to accrue hours for licensure; how to market yourself; developing your own specialization; establishing visibility and credibility; networking; making professional contacts work for you; and brainstorming techniques to help you develop your fullest potential.

**PERSONAL AWARENESS:** This group provides participants with opportunities to improve their quality of life as well as to deal with specific interpersonal and intra-personal problems.

**SELF-EXPLORATION THROUGH CREATIVE FANTASY:** This is a group counseling experience aimed primarily at self-exploration and development through the utilization of fantasy techniques. Creative Fantasy is a counseling modality which facilitates personal growth and promotes heightened awareness of self and others. Creative Fantasy is a method of representing

symbolically feelings and aspects of the person which have been disassociated or disowned, allowing for reintegration of these aspects and feelings into the total personality structure and, thereby, allowing the person to achieve a higher functional level.

**TEST ANXIETY:** If you are a student who feels well prepared but does poorly on exams because you are uptight and unable to think clearly while taking them, a few hours of "Test Anxiety Desensitization Training" could be helpful. The Student Development Office offers a Test Anxiety Group designed to help you cope with your uneasiness about taking exams. By learning a more adaptive, relaxed response to the anxiety provoking test situation, you may significantly improve your performance on written tests. Test Anxiety Desensitization Training is very simple and very short, lasting for only five sessions.

### Services for Reentry Students

Your needs are special ones and we have special services to meet those needs. The main purpose of the program is to introduce returning students to the system on campus--to show you how it works, to encourage you to make it work.

Initially, returning students draw support from the program and then ease away from it as their own confidence in dealing with the campus structure increases. The reentry office is located in SCC K-144.

### Career Development and Employment Services Workshops

**ORIENTATION:** A one-hour introduction to the Career Development and Employment Services -- mandatory for all students wishing to be interviewed through the on-campus interview program.

**RESUME PREPARATION:** A two-hour workshop designed to assist students in preparing and updating their resumes.

**INTERVIEW SKILLS (Part I):** How to prepare for an effective employment interview.

**INTERVIEW SKILLS (Part II):** For those who have completed Part I and wish to practice interviewing using the video-tape equipment with instant replay.

**JOB SEARCH:** Strategies of the Job Search for those who have identified their career areas.

**CAREER PLANNING:** This four workshop series in Career Planning is designed to help find solutions for students with undecided major/career, or students unsure of their interests or abilities. Students signing up must be able to attend all four meetings.

**SIGI ORIENTATIONS:** SIGI, the System of Interactive Guidance and Information, is a computer program that can help you in planning for a career. SIGI allows you to examine what you want in a career and to gather information about a wide variety of occupational fields.

**GRADUATE SCHOOL:** Discusses the motivations for graduate study, explores the preparation, selection, and application processes; also covers getting ready to go, tips on making the transfer, graduate school expectations, and answers to general questions about graduate study.

Please contact Student Development, SCC C-128, for further information, dates and times.

### Student Development Hours

Monday - Thursday: 8 a.m. to 8 p.m., Friday: 8 a.m. to 5 p.m.



## STUDENT PROGRAMS

Involvement in campus life gives students an opportunity to balance academic work with a variety of cocurricular activities that contribute to personal growth. Students who are involved in the campus community are generally better informed and prepared for success in their careers following graduation.

Student Programs is concerned with the personal development of students through participation in campus organizations and activities out of the classroom. CSU Dominguez Hills offers many opportunities for students to broaden their knowledge, develop skills in organization and leadership, increase social involvement, and build self-assurance and confidence.

Student Programs regularly assists students with information on campus clubs, and organizations fraternities and sororities, leadership programs, Associated Students programs, University services, orientation, publications, faculty referrals, personal advising, and information on where to get further assistance if necessary

The Student Programs office provides direct contact for both campus and community and offers information and help on matters of interest and concern to students and other members of the University community.

The Office of Student Programs has a number of responsibilities for campus-wide administrative services, including the recognition of student clubs and organizations, the recognition of fraternities and sororities, and the registration of campus honor and service societies.

Working with the Activities Office (and temporary Union), Student Programs schedules all student programs on the campus.

The Office is also responsible for the supervision of Disabled Student Services, the Women's Center, the Activities Office (and temporary Union), Veterans' Affairs, and serves as a liaison to the Associated Students.

Student Programs coordinates with the Activities Offices (and temporary Union) and the Associated Students to produce programs and activities in the temporary Union. Popular concerts, lectures and workshops are among the many programs offered each year.

To provide the campus with comprehensive and useful information, the Office of Student Programs currently publishes Toro Talk, with a listing of departmental events, Campus Publicity and Posting Regulations, The Student Organizations' Directory, the Student Programs brochure, and Campus Scheduling Policies. The office is open Monday through Thursday from 8 a.m. to 6 p.m., on Friday from 8 a.m. to 5 p.m. and is located in SCC K-144. The telephone number is (213) 516-3854.

## STUDENT WORD PROCESSING

Students interested in learning the use of word processing and also learning the basic operations of a microcomputer can do so by enrolling in SMT 100, BASIC WORD PROCESSING. There are two options available, Students who wish formal instruction should enroll in sections 1, 2, 3 or 4. Students who wish to work at their own pace should register for section 5. All instruction takes place in the campus word processing center, located in ERC A-315. At the conclusion of the instruction, the student will be able to use a powerful word processor for the preparation of written work.

## VETERANS' AFFAIRS

The Office of Veterans' Affairs provides a variety of services and programs to assist veterans and veterans' dependents in reaching their educational and career goals. Services include pre-admission advising, academic advising, community referral services, veterans' benefits counseling, information on current

legislation affecting veterans, special admissions processes, and a tutorial assistance program.

The VA Work Study Program is available for veteran students in need of part-time employment. Students are encouraged to drop in, day or evening, and meet the staff in SC A-130. The telephone number is (213) 516-3643.

## WOMEN'S CENTER

The Women's Center provides an environment which encourages and support the personal and academic growth of women on the CSU Dominguez Hills campus, and sponsors and co-sponsors programs which assist in this growth. Offerings include information and referral services, peer advising, workshops, and special guest lectures.

The Center has a number of resources for women and men-a growing collection of books, periodicals, magazines, newsletters, and journals; works by, for and about women, women's issues and the women's movement; resource files, bulletin boards with up coming events, news items and interesting information about women throughout the world.

The Center also maintains references which include information on civil and legal rights, divorce procedures, the filing of discrimination complaints, medical and counseling services, and many other practical concerns. The Women's Center staff is available to assist women and men in using these materials and in locating services and information. The Center publishes a newsletter, "Choices." Students may obtain academic credit as Women's Center interns through selected programs. The Center is open Monday and Wednesday from 11 a.m. to 8 p.m.; Tuesday and Thursday from 9 a.m. to 5 p.m., and Friday from 9 a.m. to 1 p.m. The Center is located in SCC G-140 (Dominguez Room A, The Commons.) The telephone number is (213) 516-3759.

## DID YOU KNOW?

- \* You can tell if a class has been closed during Registration by checking the boards at the entrance to registration and in the special advising area.
- \* Another person can register for you and pay your fees. They can also make mistakes which you will have to rectify.
- \* Students interested in participating in Intercollegiate Athletics should contact the Physical Education Department at (213) 516-3893 or the respective coach of the team sport.
- \* Upon receipt of a bachelor's degree at any of the 19 CSU campuses, students must reapply to the campus of his/her choice if they wish to do the following: continue post-baccalaureate studies, pursue graduate studies, and undeclared major or a second bachelor's degree. Contact the Information and Service Center at (213) 516-3696 for further information.
- \* Admission requirements are the same for part-time or full-time students or for those attending during the day, evening or Saturday.
- \* Physical education and health classes are not general CSU Dominguez Hills requirements for graduation.
- \* Smoking is not allowed in classrooms. You may ask the instructor to enforce this regulation.
- \* If you drop a class during the first four weeks of a semester there will be no record of it on your transcript.
- \* The University Catalog is available in the Bookstore. The catalog includes the major and minor requirements for all academic programs at CSU Dominguez Hills. A sheet for each major, undergraduate and graduate, with the same curriculum information is available at the Information and Service Center, (213) 516-3696, beginning each Fall semester.



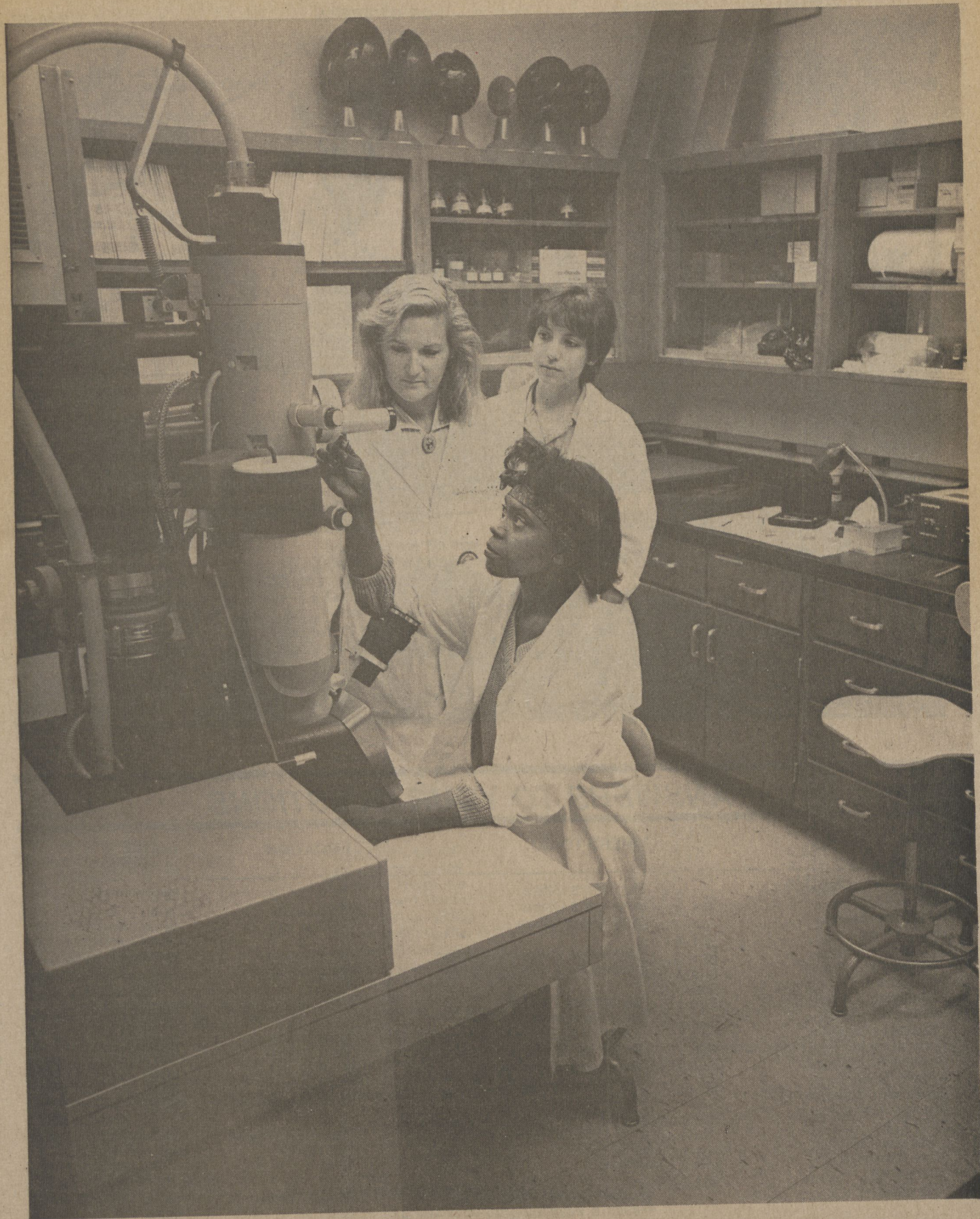





## ANSWERS TO YOUR QUESTIONS

TOPIC	WHERE TO GO	LOCATION	PHONE (213) 516-
Add or Drop Class	Registrar's Office	SCC J-103	3600
Address change	Registrar's Office	SCC J-103	3600
Admission Status	Admissions Office	SCC J-103	3600
Applications:			
Undergraduate	Information & Service Center	SCC A-130	3696
Graduate	Information & Service Center	SCC A-130	3696
Advisement:			
Undeclared Major	Advisement Center	SCC B-145	3538
Declared Majors	Major Department		
Business Majors	School of MGT - Advisement Center	SBS A-326	3561
Application for Teaching Credential	Center for Quality Education	HFA B-302	3521
Associated Students	Associated Students Office	SCC N-104	3686
Athletic Tickets	Athletic Department	FH F-016	3893
Books and Supplies	Bookstore	SCC F-130	3829
Change of Major	At Registration		
Child Care	Child Development Center	Casa Dominguez	327-2880
Computer Skills	Computer Lab	SCC E-127	3847
Copy Machines	Library	ERC	
Counseling:			
Personal	Student Development Office	SCC C-128	3625
Health & Psychological Counseling	Health & Psychological Counseling	SHC	3818
Career Planning	Student Development Office	SCC C-128	3625



TOPIC	WHERE TO GO	LOCATION	PHONE (213) 516-
Credit for Prior Learning	Small College	SCC E-173	3649
Degree Application/Diploma Orders	Registrar's Office	SCC J-103	3600
Degree Evaluation	Registrar's Office	SCC J-103	3600
Disabled Student Services	Health Center	SHC A-106	3660
Disqualification	Registrar's Office	SCC J-103	3600
Distribution & Posting	Activities Office	CSA A-140	3559
Educational Opportunity Program	EOP Office	SCC C-127	3632
Emergency Messages	V.P. for Student Affairs	SCC M-110	3784, 3696
Employment (part-time)	Financial Aid Office	SCC C-138	3647
Enrollment Verification:			
Duplicate ID or Fee Receipt	Registrar's Office	SCC J-103	3600
Letter Request	Registrar's Office	SCC J-103	3600
Evaluations/General Education	Admissions Office	SCC J-103	3600
Evening Services	Information & Service Center	SCC A-130	3696
Extension Class Information	Extended Ed Office	ERC C-508	3741
Financial Aid	Financial Aid Office	SCC C-138E	3647
Foreign Students			
Advisement	Advisement Center	SCC B-145	3906
Foreign Exchange Letters	Advisement Center	SCC B-145	3906
Immigration Forms	Advisement Center	SCC B-145	3906
General Studies Advisement	Advisement Center	SCC B-145	3538
Graduate Studies	Graduate Studies Office	ERC E-510	3693
Graduation Requirements	Registrar's Office	SCC J-103	3600
Handicapped Student Services	Health Center	SHC A-129	3629
Health Insurance	Health Center	SHC A-129	3818
Honors Program	Honors Program Office	SCC E-173	3640
Housing:			
On-Campus	Pueblo Dominguez Office	Bldg. A	4228
Off-Campus	Student Programs	SCC K-144	3854
I.D. Card Replacement Info	Registrar's Office	SCC J-103	3600
Information	Information & Service Center	SCC A-130	3696
Internships & Cooperative Ed.	Cooperative Ed Office	SCC K-148A	3735
Lost and Found	Dept. of Public Safety	SCC A-122	3639
Math Skills	Learning Assistance Center	ERC A-103	3827
Name Change	Registrar's Office	SCC J-103	3600
Older Adult Services	Older Adult Center	SBS B-235	4003
Organizations & Clubs	Student Programs	SCC K-144	3854
Parking:			
Fees	Cashier	SCC B-135	3812
Information	Dept. of Public Safety	SCC A-122	3639
Handicapped	Disabled Students Office	SHC A-106	3660
Petition Procedure	Registrar's Office	SCC J-103	3600
Reading Skills	Learning Assistance Center	ERC A-103	3827
Readmission	Admissions Office	SCC J-103	3600
	Information & Service Center	SCC A-130	3696
	Registrar's Office	SCC J-103	3600
Records	Registrar's Office	SCC J-103	3600
Reentry	Reentry and Internship Office	SCC K-148A	3735
Refunds	Registrar's Office	SCC J-103	3600
Registration Fees	Cashier	SCC B-135	3812
Reinstatement	Registrar's Office	SCC J-103	3600
Residency	Admissions Office	SCC J-103	3600
Room Reservations	Student Programs	SCC K-144	3854
ROTC	Advisement Center	SCC B-145	3906
Scholarships	Financial Aid Office	SCC C-138	3647
Student Affirmative Action	Student Affirmative Action Office	SCC N-124	3657
Student Newspaper	Student Newspaper Office	ERC A-130	3687
Study Abroad	Student Development Office	SCC C-128	3625
Study Skills Help	Learning Assistance Center	ERC A-103	3827
Summer Sessions, Information	Extended Education Office	ERC C-508	3746
Telecommunications Device for Deaf	Disabled Student Office	SHC A-106	3660
Test Information	Testing Office	SCC C-144	3909
Theatre Tickets	Theatre Box Office	UTC B-102	3589
Transcripts	Registrar's Office	SCC J-103	3600
Tutoring	Learning Assistance Center	ERC A-103	3827
Veteran's Certification Assistance	Information & Service Center	SCC A-130	3643
Withdrawals:			
From a course	Registrar's Office	SCC J-103	3600
From the University	Registrar's Office	SCC J-103	3600
Women's Issues	Women's Center	CSA G-140A	3759
Word Processing Center	Library	ERC A-315	3376
Writing Skills	Learning Assistance Center	ERC A-103	3827



# EMERGENCY AND FREQUENTLY CALLED TELEPHONE NUMBERS

## PUBLIC SAFETY

(All Campus Emergencies).....3333

(Open 24 Hours Every Day)

## FREQUENTLY CALLED NUMBERS

DEPARTMENT	PHONE NUMBER		
UNIVERSITY DIRECTORY ASSISTANT	516-3300	GRADUATE STUDIES	516-3693
ACADEMIC ADVISING	516-3538	HEALTH SERVICES	516-3629
ADMISSIONS AND RECORDS	516-3600	HOUSING	516-4228
BOOKSTORE	516-3789	LIBRARY	516-3714
CAFETERIA	516-3814	STUDENT ASSOCIATION	516-3686
CAREER DEVELOPMENT	516-3625	STUDENT DEVELOPMENT	516-3625
DISABLED STUDENTS CENTER	516-3660	STUDENT PROGRAMS	516-3854
DOMINGUEZ WEEKLY (Student Newspaper)	516-3687	STUDENT UNION	516-3559
EXTENDED EDUCATION	516-3737	TESTING CENTER	516-3909
FINANCIAL AID	516-3647	THEATRE BOX OFFICE	516-3589
INFORMATION CENTER	516-3696	UNIVERSITY RELATIONS	516-3787
LEARNING ASSISTANCE CENTER	516-3827		

When using free campus phones, dial only the last four numbers.





# NOW IS THE TIME....TO JOIN

The 1987 year promises to be one of growth for the CSU Dominguez Hills Alumni Association. A groundwork for the Alumni Association's success has been established over the past few years and upon this excellent base, the Association is moving forward.

Your membership will:

- \* make you eligible to participate in all Alumni Association receptions, seminars, reunions and trips.
- \* assure you advance notice and the best possible accomodations for activities of the Association.
- \* provide support for Alumni Association scholarships and awards to outstanding students and graduates.

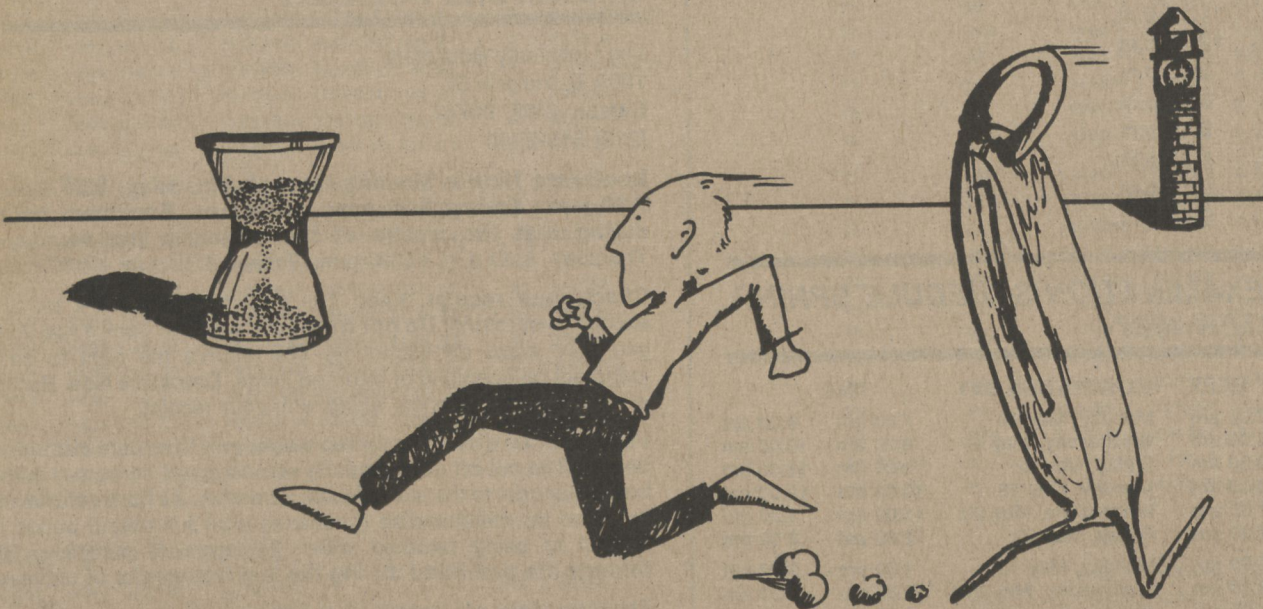

YES, I would like to join the Alumni Association.

\_\_\_\_\_  
 Name (      ) Telephone Number

\_\_\_\_\_  
 Address City State Zip

\_\_\_\_\_  
 Year Graduated Major

- This membership is:     NEW     RENEWAL  
 \$150 Life Membership (single payment or three equal payments within the membership year)  
 \$15 Annual Dues

Please enclose check or money order made payable to the CSUDH Foundation.

**MAIL TO:**  
 Director of Alumni Affairs/University Relations Office  
 California State University, Dominguez Hills  
 Carson, CA 90747



## CLASS TIMES AT CSU DOMINGUEZ HILLS

**Semester Class Scheduling Guidelines:** Based on these guidelines, the following standard modules will be utilized in constructing semester class schedules.

<b>Monday, Wednesday, Friday</b>	<b>Monday, Wednesday</b>
7:00 a.m. - 7:50 a.m.	1:00 p.m. - 2:15 p.m.
8:00 a.m. - 8:50 a.m.	2:30 p.m. - 3:45 p.m.
9:00 a.m. - 9:50 a.m.	4:00 p.m. - 5:15 p.m.
10:00 a.m. - 10:50 a.m.	5:30 p.m. - 6:45 p.m.
11:00 a.m. - 11:50 a.m.	7:00 p.m. - 8:15 p.m.
12:00 p.m. - 12:50 p.m.	8:30 p.m. - 9:45 p.m.
<b>Tuesday, Thursday</b>	
7:00 a.m. - 8:15 a.m.	
8:30 a.m. - 9:45 a.m.	
10:00 a.m. - 11:15 a.m.	
11:30 a.m. - 12:45 p.m.	
1:00 p.m. - 2:15 p.m.	
2:30 p.m. - 3:45 p.m.	
4:00 p.m. - 5:15 p.m.	
5:30 p.m. - 6:45 p.m.	
7:00 p.m. - 8:15 p.m.	
8:30 p.m. - 9:45 p.m.	

## FINAL EXAMINATION SCHEDULE SPRING SEMESTER 1987

CLASS	MEET	EXAMINATION DAY	TIME
MWF	7:00 am	Monday, May 18	7:00 am - 9:00 am
	8:00 am	Wednesday, May 20	8:00 am - 10:00 am
	9:00 am	Friday, May 22	9:00 am - 11:00 am
	10:00 am	Monday, May 18	10:00 am - 12:00 pm
	11:00 am	Wednesday, May 20	11:00 am - 1:00 pm
	12:00 pm	Friday, May 22	12:00 pm - 2:00 pm
MW	1:00 pm	Monday, May 18	1:00 pm - 3:00 pm
	2:30 pm	Wednesday, May 20	2:30 pm - 4:30 pm
	4:00 pm	Monday, May 18	4:00 pm - 6:00 pm
	5:30 pm	Wednesday, May 20	5:30 pm - 7:30 pm
	7:00 pm	Monday, May 18	7:00 pm - 9:00 pm
	8:30 pm	Wednesday, May 20	8:00 pm - 10:00 pm
TTH	7:00 am	Tuesday, May 19	7:00 am - 9:00 am
	8:30 am	Thursday, May 21	8:30 am - 10:30 am
	10:00 am	Tuesday, May 19	10:00 am - 12:00 pm
	11:30 am	Thursday, May 21	11:30 am - 1:30 pm
	1:00 pm	Tuesday, May 19	1:00 pm - 3:00 pm
	2:30 pm	Thursday, May 21	2:30 pm - 4:30 pm
	4:00 pm	Tuesday, May 19	4:00 pm - 6:00 pm
	5:30 pm	Thursday, May 21	5:30 pm - 7:30 pm
	7:00 pm	Tuesday, May 19	7:00 pm - 9:00 pm
8:30 pm	Thursday, May 21	8:00 pm - 10:00 pm	
M	4:00 pm	Monday, May 18	4:00 pm - 6:00 pm
	7:00 pm	Monday, May 18	7:00 pm - 9:00 pm
T	4:00 pm	Tuesday, May 19	4:00 pm - 6:00 pm
	7:00 pm	Tuesday, May 19	7:00 pm - 9:00 pm
W	4:00 pm	Wednesday, May 20	4:00 pm - 6:00 pm
	7:00pm	Wednesday, May 20	7:00 pm - 9:00 pm
TH	4:00 pm	Thursday, May 21	4:00 pm - 6:00 pm
	7:00 pm	Thursday, May 21	7:00 pm - 9:00 pm
F	9:00 am	Friday, May 22	9:00 am - 11:00 am
	11:00 am	Friday, May 22	11:00 am - 1:00 pm
	1:00 pm	Friday, May 22	1:00 pm - 3:00 pm
S	8:30 am	Saturday, May 16	8:30 am - 10:30 pm
	1:30 pm	Saturday, May 16	1:00 pm - 3:00 pm

## COURSE SUFFIXES

A = activity class      P = production class  
 D = discussion      S = supervision  
 L = laboratory class

Most of these courses require the student to enroll in both the lecture and activity, lab or production portion of the course.

## SCHEDULE NUMBER

The five digit-code in the far left column is a number which identifies the course and section of the class you want to take. During Late Registration, beginning January 26, it will be necessary to use these numbers to register for a course or change your program.

## BOOKSTORE POLICIES

The University Bookstore  
 1000 E. Victoria St.  
 Carson, Calif. 90747  
 (213) 516-3789

**Bookstore Hours:** Monday through Thursday, 8:30 a.m. - 7:30 p.m.; Friday, 8:30 a.m. - 4:00 p.m. Bookstore hours during first two weeks of the semester are: Monday - Thursday, 8:30 a.m. - 7:30 p.m.; Friday, 8:30 a.m. - 4:00 p.m.

**Check your receipt.** Keep it -- you must present it for any exchange or refund. Do not write in or soil your book if you think you may make an exchange. We reserve the right to pass judgment on condition of returned items. **Defective New Books** will be replaced at once, along with your receipt.

**Full Refund** will be given for two weeks only from date instruction begins. The cut-off date for each semester will be posted in the bookstore prior to the start of each semester. **24 hour refund** will be given for merchandise purchases after full refund period is subject to being returned within 24 hours of purchase. **No refunds are permitted during the last two weeks of classes.**

The Bookstore will accept your personal check in payment for merchandise under the following conditions:

1. Name and bank must be imprinted.
2. You present your student identification card and your California Driver's License.
3. It is your personal check or that of your parents.
4. Visa and Mastercard are accepted.

There will be a service charge of \$10.00 for all checks returned from the bank.

## BUY BACK POLICY

**Used Books** are bought by the Bookstore at all times except the first three weeks of a new term. **Fifty percent** of current list prices will be paid for the books in good resalable condition, if they are usable at CSU Dominguez Hills again as texts the following semester and quantities do not exceed estimated enrollments.

**National market value** will be paid for books in good resalable condition which are not to be used at CSU Dominguez Hills again the following semester but are current elsewhere. National market value usually is approximately 10-25% of the new book price for hardbound books and 10 cents on the dollar for paperbacks. This national market value payment is offered only as a service to students who want to dispose of unwanted textbooks without a complete loss. The Bookstore realizes no profit in the exchange.



# SPRING 1987 GENERAL STUDIES COURSES

SCHED NUMBER	DEPARTMENT AND NUMBER SEC.	TITLE	INSTRUCTOR	FOOT-NOTES	DAYS	HOURS	UNIT	BLDG/ROOM
# = EVENING CLASSES				BASIC SKILLS				
<b>Composition</b>								
12202	+ENG 110 01	FRESHMAN COMPOSITION I ESL	H COOPER	75	MWF	8:00 - 8:50AM	3.0	HFA A229
18012	+ENG 110 02	FRESHMAN COMPOSITION I	D MENARD	75	MWF	9:00 - 9:50AM	3.0	HFA A229
17102	+ENG 110 03	FRESHMAN COMPOSITION I	D LISTER	75	TTH	8:30 - 9:45AM	3.0	HFA A229
17113	+ENG 110 04	FRESHMAN COMPOSITION I	D LISTER	75	TTH	10:00 - 11:15AM	3.0	HFA A229
19994	+ENG 110 05	FRESHMAN COMPOSITION I	J ROSEWALL	75	MWF	11:00 - 11:50AM	3.0	HFA A229
17415	+ENG 110 06	FRESHMAN COMPOSITION I	M MAHON	75	TTH	11:30 - 12:45PM	3.0	HFA A229
17124	+ENG 110 07	FRESHMAN COMPOSITION I	D LISTER	75	TTH	1:00 - 2:15PM	3.0	HFA A229
19342	+ENG 110 08	FRESHMAN COMPOSITION I	D RANKIN	75	MW	2:30 - 3:45PM	3.0	HFA A229
17426	+ENG 110 09	FRESHMAN COMPOSITION I	M MAHON	75	TTH	2:30 - 3:45PM	3.0	HFA A229
13926	+ENG 110 10	FRESHMAN COMPOSITION I	S GIANTVALLEY	75	MW	4:00 - 5:15PM	3.0	HFA A229
19353	+ENG 110 11	FRESHMAN COMPOSITION I	D RANKIN	75	TTH	4:00 - 5:15PM	3.0	HFA A229
13930	+ENG 110 12	# FRESHMAN COMPOSITION I	S GIANTVALLEY	75	MW	# 7:00 - 8:15PM	3.0	HFA A229
20005	+ENG 111 01	FRESHMAN COMPOSITION II	J ROSEWALL	76	MWF	8:00 - 8:50AM	3.0	HFA A230
20016	+ENG 111 02	FRESHMAN COMPOSITION II	J ROSEWALL	76	MWF	9:00 - 9:50AM	3.0	HFA A230
14906	+ENG 111 03	FRESHMAN COMPOSITION II ESL	K HIIGEL	76	TTH	8:30 - 9:45AM	3.0	HFA A230
18561	+ENG 111 04	FRESHMAN COMPOSITION II	H ONEILL	76	MWF	10:00 - 10:50AM	3.0	HFA A229
17964	+ENG 111 05	FRESHMAN COMPOSITION II	I MCKENNA	76	TTH	10:00 - 11:15AM	3.0	HFA A230
10286	+ENG 111 06	FRESHMAN COMPOSITION II	J BAILEY	76	MWF	12:00 - 12:50PM	3.0	HFA A229
19633	+ENG 111 07	FRESHMAN COMPOSITION II	J RIDDELL	76	TTH	11:30 - 12:45PM	3.0	HFA A230
20160	+ENG 111 08	FRESHMAN COMPOSITION II	E SANDO	76	MW	1:00 - 2:15PM	3.0	HFA A229
13845	+ENG 111 09	FRESHMAN COMPOSITION II	L GELLER	76	TTH	1:00 - 2:15PM	3.0	HFA A230
20790	+ENG 111 10	FRESHMAN COMPOSITION II	E SMITH	76	MW	2:30 - 3:45PM	3.0	HFA A230
19644	+ENG 111 11	FRESHMAN COMPOSITION II	J RIDDELL	76	TTH	2:30 - 3:45PM	3.0	HFA A230
17975	+ENG 111 12	FRESHMAN COMPOSITION II	I MCKENNA	76	TTH	4:00 - 5:15PM	3.0	HFA A230
13941	+ENG 111 13	# FRESHMAN COMPOSITION II	S GIANTVALLEY	76	MW	# 5:30 - 6:45PM	3.0	HFA A229
25756	+ENG 111 14	# FRESHMAN COMPOSITION II	R WINSTON	76	TTH	# 7:00 - 8:15PM	3.0	HFA A229
15153	SMC 107 01 L	WRITING ADJUNCT	P HOOVLER	18 25 26	W	11:00 - 11:50AM	2.0	SC E149
17990	SMC 107 02 L	WRITING ADJUNCT	K MCMAHON	18 25 26	T	4:00 - 4:50PM	2.0	SC E143
<b>Quantitative Reasoning</b>								
15820	+MAT 101 01	ALGEBRA	G JONES		TTH	7:00 - 8:15AM	3.0	SBS B137
18056	+MAT 101 02	ALGEBRA	F MILES		MWF	9:00 - 9:50AM	3.0	SBS B215
12294	+MAT 101 03	ALGEBRA	S CRAWFORD		MW	1:00 - 2:15PM	3.0	NSM C213
14512	+MAT 101 04	ALGEBRA	G HART		TTH	2:30 - 3:45PM	3.0	NSM B292
15831	+MAT 101 05	# ALGEBRA	G JONES		TTH	# 5:30 - 6:45PM	3.0	NSM B292
15982	+MAT 101 06	# ALGEBRA	G KALLO		MW	# 8:30 - 9:45PM	3.0	NSM C213
<b>Logical Thinking</b>								
23586	PHI 120 01	CRITICAL REASONING	J STARK		MWF	8:00 - 8:50AM	3.0	HFA A324
23590	PHI 120 02	CRITICAL REASONING	J STARK		MWF	10:00 - 10:50AM	3.0	HFA A324
22735	PHI 120 03	# CRITICAL REASONING	STAFF		MW	# 5:30 - 6:45PM	3.0	SBS F225
22746	PHI 120 04	CRITICAL REASONING	STAFF		TTH	10:00 - 11:15AM	3.0	HFA A228
14383	PHI 120 05	CRITICAL REASONING	W HAGAN		TTH	4:00 - 5:15PM	3.0	HFA A324
22750	PHI 120 06	# CRITICAL REASONING	STAFF		TTH	# 7:00 - 8:15PM	3.0	HFA A324
14394	PHI 120 07	# CRITICAL REASONING	W HAGAN		TTH	# 8:30 - 9:45PM	3.0	HFA A324
24684	PHI 120 08	CRITICAL REASONING	R VANTERPOOL		S	9:00 - 11:30AM	3.0	SBS B131
24695	PHI 120 01 H	CRITICAL REASONING HONORS	R VANTERPOOL	35 80	TTH	2:30 - 3:45PM	3.0	HFA A228
17566	PSY 110 01	CRIT THINKING & PROB SOLV	G MARSH		MW	2:30 - 3:45PM	3.0	SC E139
17570	PSY 110 02	# CRIT THINKING & PROB SOLV	G MARSH		MW	# 5:30 - 6:45PM # 5:30 - 6:45PM	3.0	SC E139 SBS B215
13440	PSY 110 03	CRIT THINKING & PROB SOLV	S FOX	25	TTH	8:30 - 9:45AM	3.0	SC E139
17592	SMC 110 01	GEN STU BASIC SKILLS LOGIC PROB SOLV MICROCOMP	G MARSH		TTH	11:30 - 12:45PM	3.0	SC E139

Footnote definitions can be found at end of course listing section.

+Consult current University Catalog for course prerequisite(s).

Footnote 17 - Students must register for both a lecture and a lab/activity section of these courses.



SCHED NUMBER	DEPARTMENT AND NUMBER	SEC.	TITLE	INSTRUCTOR	FOOT-NOTES	DAYS	HOURS	UNIT	BLOG/ROOM
<b>BASIC SKILLS</b> (Continued)									
<b>Oral Communication</b>									
25174	THE 120 01		FUNDAMENTALS OF SPEECH	S WEINER		TTH	2:30 - 3:45PM	2.0	UT A102
25185	THE 120 02		FUNDAMENTALS OF SPEECH	S WEINER		TTH	4:00 - 5:15PM	2.0	SC J127
14814	THE 120 03		FUNDAMENTALS OF SPEECH	R HEUSCHKEL		MW	1:00 - 2:15PM	2.0	UT A102
16951	THE 120 04		FUNDAMENTALS OF SPEECH	L LEE		MW	2:30 - 3:45PM	2.0	UT A102
13311	THE 120 05		FUNDAMENTALS OF SPEECH	M FONG		TTH	11:30 - 12:45PM	2.0	SBS 0131
24986	THE 120 06		FUNDAMENTALS OF SPEECH	C WALKER		TTH	8:30 - 9:45AM	2.0	UT A102
11045	THE 120 07		FUNDAMENTALS OF SPEECH	C BUTWELL		MW	4:00 - 5:15PM	2.0	SC J127
18270	THE 120 08		FUNDAMENTALS OF SPEECH	S MORRIS		MWF	9:00 - 9:50AM	2.0	UT A102
11056	THE 120 09 #		FUNDAMENTALS OF SPEECH	C BUTWELL		MW	# 5:30 - 6:45PM	2.0	UT A102
18281	THE 120 10 #		FUNDAMENTALS OF SPEECH	S MORRIS		TTH	# 7:00 - 8:15PM	2.0	SBS E216
<b>Library Skills</b>									
14033	LIB 150 01		LIB SKILLS AND STRATEGIES	S GOGIN		MW	1:00 - 2:15PM	2.0	ERC A121
14044	LIB 150 01 A		LIB SKILLS AND STRATEGIES	S GOGIN		TBA	TBA		TBA
<b>AREA OF THE HUMANITIES</b>									
<b>Required</b>									
13241	HUM 100 01		INTRODUCTN TO HUMANITIES	L FEUER		MWF	10:00 - 10:50AM	3.0	SBS F125
14501	HUM 100 02		INTRODUCTN TO HUMANITIES	A HARSHMAN		TTH	10:00 - 11:15AM	3.0	ERC G149
19843	HUM 100 03		INTRODUCTN TO HUMANITIES	P RODNEY		MWF	11:00 - 11:50AM	3.0	ERC G149
24721	HUM 100 04		INTRODUCTN TO HUMANITIES	J VAUGHN		TTH	1:00 - 2:15PM	3.0	HFA A324
17010	HUM 100 05 #		INTRODUCTN TO HUMANITIES	D LEWIS		MW	# 5:30 - 6:45PM	3.0	HFA A324
20451	HUM 100 06 #		INTRODUCTN TO HUMANITIES	M SHAFER		TTH	# 5:30 - 6:45PM	3.0	HFA A324
<b>Cross-Cultural Perspectives</b>									
21954	+FRE 220 01		SECOND YEAR FRENCH	STAFF		MW	1:00 - 2:15PM	3.0	SBS F125
20123	SPA 151 01 #		INTRO TO HISPANIC CULTURE	P SANCHEZ	33	MW	# 5:30 - 6:45PM	3.0	HFA A220
12832	SPA 151 02		INTRO TO HISPANIC CULTURE	M DOMINGUEZ	33	TTH	8:30 - 9:45AM	3.0	HFA A219
19913	+SPA 221 01		INTERMEDIATE SPANISH II	R ROMERO		TTH	11:30 - 12:45PM	3.0	SBS A210
<b>Aesthetic Perceptual Training</b>									
15256	ART 100 01		LOOKING AT ART	J HOSTICKA		MWF	10:00 - 10:50AM	3.0	ERC G149
14475	ART 100 02		LOOKING AT ART	A HARSHMAN		TTH	8:30 - 9:45AM	3.0	ERC G149
10850	ART 100 03 #		LOOKING AT ART	J BREAKER		TTH	# 5:30 - 6:45PM	3.0	ERC G149
15713	+ENG 230 01		LITERARY PERCEPTIONS	J JOHNSON		MW	1:00 - 2:15PM	3.0	HFA A223
15875	+ENG 230 01 H		LITERARY PERCEPTIONS HONORS	V JORDAIN	35 80	MWF	9:00 - 9:50AM	3.0	HFA A223
11023	MUS 101 01		INTRODUCING MUSIC	C BUFORD		MWF	8:00 - 8:50AM	3.0	HFA A202
10964	MUS 101 02 #		INTRODUCING MUSIC	M BROWN		MW	# 7:00 - 8:15PM	3.0	HFA A202
11572	MUS 101 03		INTRODUCING MUSIC	D CHAMPION		TTH	10:00 - 11:15AM	3.0	HFA A202
13086	MUS 101 04		INTRODUCING MUSIC	S ETCHETO		TTH	1:00 - 2:15PM	3.0	HFA A202
19854	THE 100 01		TELEVISION FILM & THEATRE	P RODNEY	12	MWF	10:00 - 10:50AM	3.0	SC J127
14803	THE 100 02		TELEVISION FILM & THEATRE	R HEUSCHKEL	12	TTH	10:00 - 11:15AM	3.0	SC J127
<b>Critical Discipline</b>									
17496	COM 130 01 #		FILM CLASSICS	H MARIENTHAL		TH	# 7:00 - 9:45PM	3.0	ERC C112
12902	LIN 100 01		INTRODUCTION TO LANGUAGE	C DUNCAN-ROSE		MW	1:00 - 2:15PM	3.0	HFA A219
20521	PHI 102 01		HUMANITY, NATURE & GOD	E SHIMOMISSE		MW	2:30 - 3:45PM	3.0	HFA A324
13193	PHI 102 02		HUMANITY, NATURE & GOD	C FAY		TTH	1:00 - 2:15PM	3.0	HFA A219
13204	PHI 102 03 #		HUMANITY, NATURE & GOD	C FAY		TTH	# 5:30 - 6:45PM	3.0	HFA A220
<b>Opportunities for Creativity</b>									
13952	ART 101 01		EXPERIENCING CREATIVE ART	J GILSON		MW	4:00 - 5:15PM	3.0	ERC G149
14000	ART 101 02		EXPERIENCING CREATIVE ART	J GODERS		TTH	1:00 - 2:15PM	3.0	ERC G149
17463	DAN 130 01		ORIENTATION TO DANCE	A MARICH		MW	2:30 - 3:45PM	3.0	SC J146
15886	+ENG 271 01		WRITERS' WORKSHOP	V JORDAIN	51	MWF	10:00 - 10:50AM	3.0	HFA A221
10743	MUS 110 01 #		MUSIC FUNDAMENTALS	D BRADFIELD		MW	# 5:30 - 6:45PM	3.0	HFA A202
20506	PHI 101 01		VALUES AND SOCIETY	E SHIMOMISSE		MW	1:00 - 2:15PM	3.0	HFA A324

Footnote definitions can be found at end of course listing section.  
+Consult current University Catalog for course prerequisite(s).

Footnote 17 - Students must register for both a lecture and a lab/activity section of these courses.



DEPARTMENT AND NUMBER	SEC.	TITLE	INSTRUCTOR	FOOT-NOTES	DAYS	HOURS	UNIT	BLDG/ROOM
<b>AREA OF THE HUMANITIES</b> (Continued)								
<b>Opportunities for Creativity</b> (Continued)								
20510	PHI 101 02	# VALUES AND SOCIETY	E SHIMONISSE		MW	# 7:00 - 8:15PM	3.0	HFA A324
13182	PHI 101 03	VALUES AND SOCIETY	C FAY		TTH	11:30 - 12:45PM	3.0	SBS F225
16531	SNC 132 01	GEN ST CIVILIZATIONS II: CREATIVE WOMEN	N LARINDE		TTH	10:00 - 11:15AM	3.0	SC E145
19865	THE 160 01	INTRODUCTION TO ACTING	P RODNEY		TTH	11:30 - 12:45PM	3.0	SC J127

### AREA OF THE NATURAL SCIENCES

(SCIENCE MAJORS AND MINORS SHOULD CHECK WITH A FACULTY ADVISOR FOR THE APPROPRIATE COURSE TO TAKE IN THIS CATEGORY.)

#### Nature and Methodology of the Natural Sciences

16855	PHY 100 01	PATTERNS IN NATURE	K LEE		MWF	11:00 - 11:50AM	3.0	NSM C221
22794	PHY 100 02	# PATTERNS IN NATURE	STAFF		MW	# 7:00 - 8:15PM	3.0	NSM C221
10076	PHY 100 03	PATTERNS IN NATURE	R ALT		TTH	10:00 - 11:15AM	3.0	NSM C221
22805	PHY 100 04	# PATTERNS IN NATURE	STAFF		TTH	# 5:30 - 6:45PM	3.0	NSM C221
10883	SNC 150 01	GEN STU SCI TECH SOCIETY: HUMAN NUTRITION	D BREST		TTH	1:00 - 2:15PM	3.0	SC E149

#### Important Results of Scientific Inquiry

14361	BIO 102 01	GENERAL BIOLOGY	C GUZE	17	MW	8:00 - 8:50AM	3.0	NSM C221
11885	BIO 102 02	GENERAL BIOLOGY	L CHI	17	MW	12:00 - 12:50PM	3.0	NSM C221
21210	BIO 102 03	# GENERAL BIOLOGY	STAFF	17	MW	# 6:00 - 6:50PM	3.0	NSM B252
12913	BIO 102 04	GENERAL BIOLOGY	P DUPREE	17	TTH	10:00 - 10:50AM	3.0	NSM B252
16306	BIO 102 05	GENERAL BIOLOGY	R KURAMOTO	17	TTH	4:00 - 4:50PM	3.0	NSM C221
13414	BIO 102 06	# GENERAL BIOLOGY	M FORGIARINI	17	TTH	# 8:40 - 9:30PM	3.0	NSM C221
10146	BIO 102 01 L	GENERAL BIOLOGY LAB	H ARORA		M	9:00 - 11:30AM		NSM B110
15934	BIO 102 02 L	GENERAL BIOLOGY LAB	G KALLAND		M	1:00 - 3:30PM		NSM B110
12924	BIO 102 03 L#	GENERAL BIOLOGY LAB	P DUPREE		M	# 7:00 - 9:30PM		NSM B110
20904	BIO 102 04 L	GENERAL BIOLOGY LAB	D SOLEYMANI		T	7:25 - 9:55AM		NSM B110
19740	BIO 102 05 L	GENERAL BIOLOGY LAB	J ROBERTS		T	1:00 - 3:30PM		NSM B110
13425	BIO 102 06 L#	GENERAL BIOLOGY LAB	M FORGIARINI		T	# 6:00 - 8:30PM		NSM B110
12935	BIO 102 07 L	GENERAL BIOLOGY LAB	P DUPREE		W	9:00 - 11:30AM		NSM B110
16310	BIO 102 08 L	GENERAL BIOLOGY LAB	R KURAMOTO		W	1:00 - 3:30PM		NSM B110
21221	BIO 102 09 L#	GENERAL BIOLOGY LAB	STAFF		W	# 7:00 - 9:30PM		NSM B110
10150	BIO 102 10 L	GENERAL BIOLOGY LAB	H ARORA		TH	7:25 - 9:55AM		NSM B110
17721	BIO 102 11 L	GENERAL BIOLOGY LAB	G MCCARTHY		TH	1:00 - 3:30PM		NSM B110
13436	BIO 102 12 L#	GENERAL BIOLOGY LAB	M FORGIARINI		TH	# 6:00 - 8:30PM		NSM B110
10161	BIO 102 13 L	GENERAL BIOLOGY LAB	H ARORA		F	1:00 - 3:30PM		NSM B110
12784	CHE 102 01	CHEMISTRY FOR THE CITIZEN	D DOBYNS		MWF	10:00 - 10:50AM	3.0	NSM C221
14840	CHE 102 02	CHEMISTRY FOR THE CITIZEN	J HEWITT		MW	2:30 - 3:45PM	3.0	NSM C221
20403	CHE 102 03	# CHEMISTRY FOR THE CITIZEN	V SEKLEMIAN		MW	# 5:30 - 6:45PM	3.0	NSM C213
18686	CHE 102 04	CHEMISTRY FOR THE CITIZEN	S PAPPATHEODOROU		TTH	8:30 - 9:45AM	3.0	NSM C213
20366	CHE 102 05	CHEMISTRY FOR THE CITIZEN	D SEELY		TTH	2:30 - 3:45PM	3.0	NSM C221
10625	CHE 102 06	# CHEMISTRY FOR THE CITIZEN	R BOGGS		TTH	# 7:00 - 8:15PM	3.0	NSM C221
20591	EAR 100 01	INTRO TO EARTH SCIENCES	D SIGURDSON	12	MWF	9:00 - 9:50AM	3.0	NSM C221
25082	EAR 100 02	# INTRO TO EARTH SCIENCES	J WEBB	12	TTH	# 5:30 - 6:45PM	3.0	NSM D123
13344	EAR 100 03	INTRO TO EARTH SCIENCES	C FORBES	12	TTH	10:00 - 11:15AM	3.0	NSM C213

### AREA OF THE SOCIAL SCIENCES

#### Individual Perspectives

18885	PSY 101 01	GEN ST:UNDERSTAND HUM BEH	C PENTZ	25	MWF	10:00 - 10:50AM	3.0	SBS B143
20473	PSY 101 02	GEN ST:UNDERSTAND HUM BEH	F SHIMA		TTH	10:00 - 11:15AM	3.0	SBS A110
22853	PSY 101 03	# GEN ST:UNDERSTAND HUM BEH	STAFF		TTH	# 7:00 - 8:15PM	3.0	SBS B110
24345	PSY 101 01 H	GEN ST:UNDERSTAND HUM BEH HONORS	J TODD	35 80	MWF	11:00 - 11:50AM	3.0	SBS B231
20042	SOC 101 01	THE INDIVIDUAL IN SOCIETY	A RYAVE		MWF	9:00 - 9:50AM	3.0	SBS E220
20053	SOC 101 02	THE INDIVIDUAL IN SOCIETY	A RYAVE		MWF	11:00 - 11:50AM	3.0	SBS B110
16774	SOC 101 03	THE INDIVIDUAL IN SOCIETY	D LAWS		TTH	11:30 - 12:45PM	3.0	SBS B209

Footnote definitions can be found at end of course listing section.  
+Consult current University Catalog for course prerequisite(s).

Footnote 17 - Students must register for both a lecture and a lab/activity section of these courses.



SCHED NUMBER	DEPARTMENT NUMBER & SECTION	TITLE	INSTRUCTOR	FOOT - NOTES	DAYS	HOURS	UNITS	BLDG/ROOM
--------------	-----------------------------	-------	------------	--------------	------	-------	-------	-----------

### Groups and Society

16354	ANT 100 01	INTRO TO CULTURES	K KUYKENDALL		MWF	9:00 - 9:50AM	3.0	SBS A144
25141	ANT 100 02 #	INTRO TO CULTURES	E WEIL		MW	# 8:30 - 9:45PM	3.0	SBS A144
18572	ANT 100 03	INTRO TO CULTURES	S ORELLANA		TTH	4:00 - 5:15PM	3.0	SBS B143
18196	ECON 200 01	CONTEMPORARY ECON ISSUES	L MOITE		TTH	8:30 - 9:45AM	3.0	SBS A110
18200	ECON 200 02 #	CONTEMPORARY ECON ISSUES	L MOITE		TTH	# 5:30 - 6:45PM	3.0	SBS B238
24371	SMC 120 01	GEN STU HUMAN STUDIES I: FAMILY LIFE HISTORY	J TODD		MWF	9:00 - 9:50AM	3.0	SC E145
16785	SOC 102 01	UNDERSTAND SOC RELATIONS	D LAWS	25	TTH	1:00 - 2:15PM	3.0	SBS B140
23310	SOC 102 02 #	UNDERSTAND SOC RELATIONS	STAFF	25	MW	# 7:00 - 8:15PM	3.0	SBS B238
17765	SOC 102 03	UNDERSTAND SOC RELATIONS	W MCCOY		TTH	10:00 - 11:15AM	3.0	SBS F121

### Global Perspectives

20845	GEO 100 01	EARTH THE HUMAN HOME I	G SMITH		MWF	9:00 - 9:50AM	3.0	SBS A110
23984	GEO 100 02	EARTH THE HUMAN HOME I	J R STINSON		TTH	8:30 - 9:45AM	3.0	SBS B110
23995	GEO 100 03	EARTH THE HUMAN HOME I	J R STINSON		TTH	4:00 - 5:15PM	3.0	SBS B110
13392	GEO 100 04	EARTH THE HUMAN HOME I	C FORBES		TTH	11:30 - 12:45PM	3.0	SBS B143
18664	POL 100 01	GEN ST:WORLD PERSPECTIVES	R PALMER		MWF	8:00 - 8:50AM	3.0	SBS B143
17625	POL 100 02	GEN ST:WORLD PERSPECTIVES	W MARTIN		MWF	12:00 - 12:50PM	3.0	SBS E220
17636	POL 100 03 #	GEN ST:WORLD PERSPECTIVES	W MARTIN		MW	# 5:30 - 6:45PM	3.0	SBS B231
11535	POL 100 04	GEN ST:WORLD PERSPECTIVES	L CHAFFEE		TTH	1:00 - 2:15PM	3.0	SBS B231

### Historical Perspectives

11185	ANT 115 01	INTRO TO ARCH & PHYS ANTH	J CALVERT	25	TTH	8:30 - 9:45AM	3.0	SBS B238
18583	ANT 115 02	INTRO TO ARCH & PHYS ANTH	S ORELLANA		TTH	11:30 - 12:45PM	3.0	SBS B238
13226	ANT 115 03	INTRO TO ARCH & PHYS ANTH	B FEUER	25	S	9:00 - 11:30AM	3.0	SBS B110
25152	ANT 115 04 #	INTRO TO ARCH & PHYS ANTH	E WEIL		MW	# 7:00 - 8:15PM	3.0	SBS A144
24533	HIS 100 01	PERSPECTIVE ON THE PRESENT	C UDEZE		MWF	9:00 - 9:50AM	3.0	SBS B143
24544	HIS 100 02	PERSPECTIVE ON THE PRESENT	C UDEZE		MWF	11:00 - 11:50AM	3.0	SBS B238
12213	HIS 100 03 #	PERSPECTIVE ON THE PRESENT	E CORTES		TTH	# 8:30 - 9:45PM	3.0	SBS B238
12224	HIS 111 01	WESTERN WORLD: MODERN EXP	E CORTES		TTH	1:00 - 2:15PM	3.0	SBS B238
15094	HIS 111 02	WESTERN WORLD: MODERN EXP	H HOLTER		TTH	10:00 - 11:15AM	3.0	SBS B143
22164	HIS 111 03	WESTERN WORLD: MODERN EXP	STAFF	25	MW	1:00 - 2:15PM	3.0	SBS B143
22175	HIS 111 04 #	WESTERN WORLD: MODERN EXP	STAFF	25	MW	# 5:30 - 6:45PM	3.0	SBS B110

### THE WHOLE PERSON

16026	HEA 100 01	CONTEMP PERSONAL HEALTH	C KINNEY	25	M	1:00 - 2:40PM	2.0	SBS B209
24264	PED 235 01	LIFETIME FITNESS	A TEXTOR	34	TTH	10:00 - 11:15AM	3.0	SBS B101
23892	REC 100 01	DIMENSIONS OF LEISURE	E STEVENSON		TTH	1:00 - 1:50PM	2.0	SC K147
23903	REC 100 02 #	DIMENSIONS OF LEISURE	E STEVENSON		W	# 7:00 - 8:40PM	2.0	SC J146

Footnote definitions can be found at end of course listing section.  
+Consult current University Catalog for course prerequisite(s).

Footnote 17 - Students must register for both a lecture and a lab/activity section of these courses.



SCHED NUMBER	DEPARTMENT NUMBER & SECTION	TITLE	INSTRUCTOR	FOOT - NOTES	DAYS	HOURS	UNITS	BLCG/ROOM
--------------	-----------------------------	-------	------------	--------------	------	-------	-------	-----------

### UPPER DIVISION INTEGRATIVE STUDIES

#### Integrative Studies in the Humanities

20893	+HUM 310 01	KEY CONCEPTS MYTH AS REALITY	L SMITH		TTH	10:00 - 11:15AM	3.0	HFA A324
24150	+HUM 310 02	KEY CONCEPTS THEMES OF DEATH & DYING	M SUTTON		TTH	11:30 - 12:45PM	3.0	HFA A324
14641	+HUM 310 03	# KEY CONCEPTS THE LIVES OF FAUST PACE STUDENTS ONLY	D HEIFETZ		T	# 7:00 - 9:45PM	3.0	SBS F225
16391	+HUM 310 04	# KEY CONCEPTS THE SEARCH FOR MEANING	J LA CORTE		MW	# 7:00 - 8:15PM	3.0	HFA A103
17511	+HUM 310 05	KEY CONCEPTS POLITICAL PROPAGANDA IN FILM AND LITERATURE	H MARIENTHAL		S	9:30 - 12:00PM	3.0	ERC C112
16402	+HUM 310 06	KEY CONCEPTS RELIGION AND SCIENCE	J LA CORTE		TTH	1:00 - 2:15PM	3.0	SBS F225
19036	+HUM 312 01	# KEY MOVEMENTS WRITERS/REVOL IN CONT CHNA	L POMERANTZ		TTH	# 5:30 - 6:45PM	3.0	SBS F225
10931	+HUM 314 01	KEY ISSUES ART AS A SOCIAL PROTEST	D BROOKING		MW	1:00 - 2:15PM	3.0	HFA A220
13856	+HUM 314 02	KEY ISSUES LITERATURE & RIGHTS OF WMN	L GELLER		TTH	4:00 - 5:15PM	3.0	HFA A220

#### Integrative Studies in the Natural Sciences

14851	SMT 310 01	SCIENCE AND TECHNOLOGY	J HEWITT		MWF	8:00 - 8:50AM	3.0	NSM B252
10253	SMT 310 02	SCIENCE AND TECHNOLOGY	J AULD		MW	1:00 - 2:15PM	3.0	NSM C221
10264	SMT 310 03	SCIENCE AND TECHNOLOGY	J AULD		MW	4:00 - 5:15PM	3.0	NSM B252
20370	SMT 310 04	SCIENCE AND TECHNOLOGY	D SEELY		TTH	11:30 - 12:45PM	3.0	NSM B252
14862	SMT 310 05	SCIENCE AND TECHNOLOGY	J HEWITT		TTH	2:30 - 3:45PM	3.0	NSM C213
20381	SMT 310 06	# SCIENCE AND TECHNOLOGY	D SEELY		TTH	# 7:00 - 8:15PM	3.0	NSM C213
20414	SMT 310 07	# SCIENCE AND TECHNOLOGY	V SEKLEMIAN		MW	# 7:00 - 8:15PM	3.0	NSM B252
20333	+SMT 312 01	NATURAL PROCESSES	M SCHWARTZ		MWF	11:00 - 11:50AM	3.0	SBS B203
20344	+SMT 312 02	NATURAL PROCESSES	M SCHWARTZ		TTH	8:30 - 9:45AM	3.0	SBS B215
23295	+SMT 314 01	# INTRODUCTION TO COSMOLOGY	STAFF		MW	# 5:30 - 6:45PM	3.0	NSM C221
23306	+SMT 314 02	# INTRODUCTION TO COSMOLOGY	STAFF		TTH	# 5:30 - 6:45PM	3.0	NSM C213
16892	+SMT 314 01 H	INTRODUCTION TO COSMOLOGY HONORS	K LEE	35 80	TTH	10:00 - 11:15AM	3.0	SBS B213

#### Integrative Studies in the Social Sciences

14582	SBS 312 01	SOCIAL ISSUES PSYCHOHIST OF HOLOCAUST	A HASS		TTH	1:00 - 2:15PM	3.0	SBS B143
14324	SBS 314 01	# GLOBAL TRENDS GLOBAL PLANNING & FUTURE	L GROFF		MW	# 5:30 - 6:45PM	3.0	SBS B143
14335	SBS 318 01	CULTURAL PLURALISM CULT PLUR IN GLBL POLITCS	L GROFF		MW	2:30 - 3:45PM	3.0	SBS B143
10124	SBS 318 02	CULTURAL PLURALISM BLACK COMM IN COMP AND PLUR PERSPECTIVES	F ARNOLD	25	TTH	10:00 - 11:15AM	3.0	SBS B131
10990	SBS 318 03	# CULTURAL PLURALISM MINOR RACIAL/ETHN RELAT	E BRYAN		TTH	# 5:30 - 6:45PM	3.0	SC J127
15271	SBS 318 04	CULTURAL PLURALISM MINOR RACIAL/ETHN RELAT	R HOVARD		MWF	11:00 - 11:50AM	3.0	ERC A127

### CULTURAL PLURALISM REQUIREMENT

13521	ANT 312 01	LANGUAGE AND CULTURE	R FRANKLIN	25	TTH	1:00 - 2:15PM	3.0	SBS A144
16380	ANT 389 01	TRANSMISSION OF CULTURE	K KUYKENDALL		MWF	10:00 - 10:50AM	3.0	SBS A144
15105	HIS 305 01	WORLD HISTORY SINCE 1500	H HOLTER		TTH	4:00 - 5:15PM	3.0	SBS B209
11163	MUS 401 01	# AFRO AMERICAN MUSIC	H CALDWELL		TTH	# 5:30 - 6:45PM	3.0	HFA A202
14416	PHI 383 01	COMPARATIVE RELIGIONS	W HAGAN		TTH	1:00 - 2:15PM	3.0	SBS F125
11550	POL 349 01	GOV POL SUBSAHARAN AFRICA	L CHAFFEE		TTH	11:30 - 12:45PM	3.0	SBS A104
23343	SOC 322 01	SOC ENVIRON OF EDUCATION	STAFF	25	MW	4:00 - 5:15PM	3.0	SBS B238
17776	SOC 322 02	SOC ENVIRON OF EDUCATION	W MCCOY		TTH	11:30 - 12:45PM	3.0	SBS F121
11012	SOC 331 01	MINORITY RACIAL ETHNC REL	E BRYAN		S	9:30 - 12:00PM	3.0	SBS A110
15282	SOC 331 02	MINORITY RACIAL ETHNC REL	R HOVARD		MW	1:00 - 2:15PM	3.0	SBS B238



# SPRING CLASS SCHEDULE

#	=	EVENING CLASSES	SC	=	SMALL COLLEGE
ERC	=	EDUCATIONAL RESOURCES CENTER	SHC	=	STUDENT HEALTH CENTER
FH	=	FIELD HOUSE	UT	=	UNIVERSITY THEATRE
HFA	=	HUMANITIES AND FINE ARTS	TBA	=	TO BE ARRANGED
NSM	=	NATURAL SCIENCES & MATHEMATICS			
SBS	=	SOCIAL AND BEHAVIORAL SCIENCES			

SCHED NUMBER	DEPARTMENT NUMBER & SECTION	TITLE	INSTRUCTOR	FOOTNOTES	DAYS	HOURS	UNITS	BLDG/ROOM
<b>AFRO-AMERICAN STUDIES</b>								
14420	AAS 300 01	# INTRO AFRO-AM STUDIES	C HARRIS		MW	# 5:30 - 6:45PM	3.0	SC E193
12880	+ENG 317 01	SOCIOLING: BLACK ENGLISH	C DUNCAN-ROSE		MW	2:30 - 3:45PM	3.0	HFA A219
19724	+ENG 344 01	# AFRO-AMERICAN PROSE	J JOHNSON		MW	# 8:30 - 9:45PM	3.0	HFA A219
19036	+HUM 312 01	# KEY MOVEMENTS WRITERS/REVOL IN CONTEMP CHNA	L POMERANTZ		TTH	# 5:30 - 6:45PM	3.0	SBS F225
11163	MUS 401 01	# AFRO AMERICAN MUSIC	H CALDWELL		TTH	# 5:30 - 6:45PM	3.0	HFA A202
11550	POL 349 01	GOV POL SUBSAHARAN AFRICA	L CHAFFEE		TTH	11:30 - 12:45PM	3.0	SBS A104
12600	PSY 382 01	PSY DEVELOP OF BLACK CHLD	R DAVIS		TTH	1:00 - 2:15PM	3.0	SBS E220
11012	SOC 331 01	MINORITY RACIAL ETHNIC REL	E BRYAN		S	9:30 - 12:00PM	3.0	SBS A110
15202	SOC 331 02	MINORITY RACIAL ETHNIC REL	R HOWARD		MW	1:00 - 2:15PM	3.0	SBS B238
19272	SOC 335 01	SOCIAL MOVEMENTS STREET GANGS SAME AS SMC 320-02	J QUICKER	12	MW	1:00 - 2:15PM	3.0	SC E149
19412	SOC 335 02	SOCIAL MOVEMENTS GAY-LESB AGING/HLTH ISSUE SAME AS SOC 595-01	S RAPHAEL	12	TTH	4:00 - 5:15PM	3.0	ERC D120
<b>ANTHROPOLOGY</b>								
16354	ANT 100 01	INTRO TO CULTURES	K KUYKENDALL		MWF	9:00 - 9:50AM	3.0	SBS A144
25141	ANT 100 02	# INTRO TO CULTURES	E WEIL		MW	# 8:30 - 9:45PM	3.0	SBS A144
18572	ANT 100 03	INTRO TO CULTURES	S ORELLANA		TTH	4:00 - 5:15PM	3.0	SBS B143
11185	ANT 115 01	INTRO TO ARCH & PHYS ANTH	J CALVERT	25	TTH	8:30 - 9:45AM	3.0	SBS B238
18583	ANT 115 02	INTRO TO ARCH & PHYS ANTH	S ORELLANA		TTH	11:30 - 12:45PM	3.0	SBS B238
13226	ANT 115 03	INTRO TO ARCH & PHYS ANTH	B FEUER	25	S	9:00 - 11:30AM	3.0	SBS B110
25152	ANT 115 04	# INTRO TO ARCH & PHYS ANTH	E WEIL		MW	# 7:00 - 8:15PM	3.0	SBS A144
25745	ANT 310 01	# CULTURE & PERSONALITY PSYCH ANTHRO	M WINKELMAN	25	TTH	# 7:00 - 8:15PM	3.0	SBS A144
13921	ANT 312 01	LANGUAGE AND CULTURE	R FRANKLIN	25	TTH	1:00 - 2:15PM	3.0	SBS A144
13932	ANT 330 01	# NORTH AMERICAN INDIANS	R FRANKLIN	25	TTH	# 5:30 - 6:45PM	3.0	SBS A144
16365	ANT 335 01	COMPARATIVE CULTURES	K KUYKENDALL		MWF	11:00 - 11:50AM	3.0	SBS A144
18594	ANT 335 02	# COMPARATIVE CULTURES	S ORELLANA		TTH	# 7:00 - 8:15PM	3.0	SBS B231
18605	ANT 349 01	ANTHROPOLOGY OF FUTURE	S ORELLANA		TTH	2:30 - 3:45PM	3.0	SBS A144
25163	ANT 355 01	# CULTURE AND ECOLOGY	E WEIL		MW	# 5:30 - 6:45PM	3.0	SBS A144
16376	+ANT 388 01	ANTHRO THEORIES OF BEHAV	K KUYKENDALL		MW	1:00 - 2:15PM	3.0	SBS A144
16380	ANT 389 01	TRANSMISSION OF CULTURE	K KUYKENDALL		MWF	10:00 - 10:50AM	3.0	SBS A144
21000	+ANT 494 01 S	INDEPENDENT STUDY	STAFF	31	TBA	TBA	3.0	TBA
21011	+ANT 494 02 S	INDEPENDENT STUDY	STAFF	31	TBA	TBA	3.0	TBA
<b>ART</b>								
15256	ART 100 01	LOOKING AT ART	J HOSTICKA		MWF	10:00 - 10:50AM	3.0	ERC G149
14475	ART 100 02	LOOKING AT ART	A HARSHMAN		TTH	8:30 - 9:45AM	3.0	ERC G149
10850	ART 100 03	# LOOKING AT ART	J BREAKER		TTH	# 5:30 - 6:45PM	3.0	ERC G149
13952	ART 101 01	EXPERIENCING CREATIVE ART	J GILSON		MW	4:00 - 5:15PM	3.0	ERC G149
14000	ART 101 02	EXPERIENCING CREATIVE ART	J GODERS		TTH	1:00 - 2:15PM	3.0	ERC G149
14486	ART 111 01	INTRO TO WESTERN ART II	A HARSHMAN		TTH	11:30 - 12:45PM	3.0	ERC G149
13963	ART 140 01 A	THE ART SAMPLER	J GILSON		F	9:00 - 2:00PM	3.0	HFA A118
13974	ART 150 01 A#	CERAMICS I	J GILSON	42	MW	# 5:45 - 8:15PM	3.0	HFA A118
15260	ART 165 01 A#	PRINTMAKING I	J HOSTICKA	42	TTH	# 5:45 - 8:15PM	3.0	HFA A115
14011	ART 171 01 A	3-D COMPOSITION	J GODERS		MW	2:45 - 5:15PM	3.0	HFA D104
25432	ART 301 01 A	ARTS/CRAFTS FOR NON-MAJOR	G WHITE	17	MW	2:45 - 5:15PM	3.0	HFA A115

Footnote definitions can be found at end of course listing section.  
+Consult current University Catalog for course prerequisite(s).



SCHED NUMBER	DEPARTMENT NUMBER & SECTION	TITLE	INSTRUCTOR	FOOTNOTES	DAYS	HOURS	UNITS	BLDG/RCCM
<b>ART (Continued)</b>								
14490	+ART 312 01	ANCIENT ART	A HARSHMAN		TTH	1:00 - 2:15PM	3.0	HFA A228
15536	+ART 325 01	BAROQUE ART	L IVERS		MW	2:00 - 5:15PM	3.0	HFA A228
16520	+ART 333 01	CONTEMPORARY ART	N LARINDE		TTH	2:30 - 3:45PM	3.0	ERC G149
10290	+ART 343 01 A	PRODUCTION TECHNIQUES	B BAKER	42	MW	9:00 - 11:30AM	3.0	HFA C104
10301	+ART 344 01 A	DESIGN PRACTICES I	B BAKER	42	TTH	11:45 - 2:15PM	3.0	HFA C104
15901	ART 345 01 A	COMPUTER ART I	D JUDGE/C JUDGE		MW	3:45 - 6:50PM	3.0	SBS B109
					MW	7:00 - 8:15PM		SC E139
15912	+ART 346 01 A	COMPUTER ART II	D JUDGE/C JUDGE		MW	5:45 - 6:50PM	3.0	SBS B109
					MW	7:00 - 8:15PM		SC E139
13985	+ART 361 01 A	CERAMICS II	J GILSON	42	MW	5:45 - 8:15PM	3.0	HFA A118
25443	+ART 371 01 A	DRAWING II	G WHITE		MW	5:45 - 8:15PM	3.0	HFA C103
15525	ART 379 01 A	LITHOGRAPHY I	T ISHAM	42	TTH	8:30 - 11:00AM	3.0	HFA A115
25454	+ART 380 01 A	PAINTING II	G WHITE		MW	9:00 - 11:30AM	3.0	HFA A106
25465	+ART 384 01 A	PAINTING III	G WHITE		MW	9:00 - 11:30AM	3.0	HFA A106
14022	+ART 389 01 A	HUMAN FORM IN SCULPTURE	J GODERS	42	TTH	2:45 - 5:15PM	3.0	HFA D103
15680	+ART 446 01 A	DESIGN PRACTICES II	J JANKOWSKY		MW	11:45 - 2:15PM	3.0	HFA C104
15691	+ART 447 01 A	DESIGN PRACTICES III	J JANKOWSKY	42	MW	11:45 - 2:15PM	3.0	HFA C104
15702	+ART 448 01 A	PROF PRAC FOR THE DESIGN	J JANKOWSKY	42	MW	11:45 - 2:15PM	3.0	HFA C104
13996	+ART 463 01 A	CERAMICS III	J GILSON	42	MW	5:45 - 8:15PM	3.0	HFA A118
21022	+ART 482 01 A	LITHOGRAPHY II	STAFF	42	TTH	8:30 - 11:00AM	3.0	HFA A115
21033	ART 493 01 A	SPECIAL STUDIES IN ART AIRBRUSH	STAFF	42	F	9:00 - 2:00PM	3.0	HFA C104
21044	+ART 494 01 S	INDEPENDENT STUDY IN ART	STAFF	31 61 62 63	TBA	TBA	1.0	TBA
21055	+ART 494 02 S	INDEPENDENT STUDY IN ART	STAFF	31 61 62 63	TBA	TBA	2.0	TBA
21066	+ART 494 03 S	INDEPENDENT STUDY IN ART	STAFF	31 61 62 63	TBA	TBA	3.0	TBA
15540	+ART 495 01	SPECIAL STUDY IN ART HIS AMERICAN ART SAME AS HUM 520-01	L IVERS		TH	7:00 - 9:30PM	3.0	HFA A228
21070	+ART 496 01 S	INTERNSHIP IN ART	STAFF	31 61 62 63	TBA	TBA	1.0	TBA
21081	+ART 496 02 S	INTERNSHIP IN ART	STAFF	31 61 62 63	TBA	TBA	2.0	TBA
21092	+ART 496 03 S	INTERNSHIP IN ART	STAFF	31 61 62 63	TBA	TBA	3.0	TBA
21103	+ART 498 01 S	DIRECTED RCH ART HISTORY	STAFF	31 61 62 63	TBA	TBA	1.0	TBA
21114	+ART 498 02 S	DIRECTED RCH ART HISTORY	STAFF	31 61 62 63	TBA	TBA	2.0	TBA
21125	+ART 498 03 S	DIRECTED RCH ART HISTORY	STAFF	31 61 62 63	TBA	TBA	3.0	TBA

### ARTS ADMINISTRATION

10916	AAD 501 01	# INTRO TO ARTS ADMIN	D BROOKING		M	7:00 - 9:30PM	3.0	HFA A348
10920	AAD 595 01	# SP TOPICS ART ADM. FINANCIAL MGT OF THE ARTS PLANNING, BUDGETING, & ACCTG	D BROOKING		W	7:00 - 9:30PM	3.0	HFA A348

### ASIAN STUDIES

14626	HIS 365 01	MODERN JAPAN	D HATA		TTH	10:00 - 11:15AM	3.0	SBS E220
-------	------------	--------------	--------	--	-----	-----------------	-----	----------

### BEHAVIORAL SCIENCE

20462	BEH 490 01	SEMINAR IN BEH SCIENCES SUCCESS - FAILURE	F SHIMA	31 62	TTH	2:30 - 3:45PM	3.0	SBS F121
18314	+BEH 501 01	# SEMINAR IN RESEARCH	D NASATIR	31 65	M	5:30 - 8:00PM	3.0	SBS E116
18325	+BEH 502 01 L	# LABORATORY IN RESEARCH	D NASATIR	31 65	M	4:00 - 5:15PM	1.0	SBS E116
					M	8:15 - 9:30PM		SBS E116
18336	+BEH 505 01	# SEMINAR IN STATISTICS	D NASATIR	31 65	T	5:30 - 8:00PM	3.0	SC E145
18340	+BEH 506 01 L	# LABORATORY IN STATISTICS	D NASATIR	31 65	T	4:00 - 5:15PM	1.0	SBS B109
					T	8:15 - 9:30PM		SBS B109
18351	+BEH 512 01	# SEM IN ORGANIZATIONAL ADM	D NASATIR	31 65	W	7:00 - 9:45PM	3.0	ERC C112
14302	+BEH 521 01	# THEORIES OF CONFLICT	L GROFF	31 65	TH	7:00 - 9:45PM	3.0	ERC D120
12261	+BEH 555 01	# SOC POL ECON OF AGING	J CRAWFORD	25 31 65	M	7:00 - 9:45PM	3.0	SBS A246
19386	BEH 558 01	# LIFE OPT & RET PLAN	S RAPHAEL	31 65	TH	7:00 - 9:45PM	3.0	SBS A210
25480	BEH 567 01	# DEATH & DYING PERSPECTIVES FROM BEH SCI	S WILCOX	31 65	TTH	5:30 - 6:45PM	3.0	SBS B231
19390	+BEH 569 01	# INTERNSHIP IN GERONTOLOGY	S RAPHAEL	31 65 12	T	5:30 - 6:30PM	3.0	ERC C112
21136	+BEH 596 01	SUPERVISED INTERNSHIP	STAFF	12 31 65	TBA	TBA	3.0	TBA
21140	+BEH 596 01 S	SUPERVISED INTERNSHIP	STAFF	31 65	TBA	TBA		TBA

Footnote definitions can be found at end of course listing section.  
+Consult current University Catalog for course prerequisite(s).

Footnote 17 - Students must register for both a lecture and a lab/activity section of these courses.



SCHED NUMBER	DEPARTMENT NUMBER & SECTION	TITLE	INSTRUCTOR	FOOT NOTES	DAYS	HOURS	UNITS	BLDG/ROOM
<b>BEHAVIORAL SCIENCE</b> (Continued)								
21151	+BEH 597 01 S	DIRECTED READING	STAFF	31 68	TBA	TBA	3.0	TBA
21162	+BEH 598 01	DIRECTED RESEARCH	STAFF	31 68	TBA	TBA	3.0	TBA
21173	BEH 598 01 S	DIRECTED RESEARCH	STAFF	31 65	TBA	TBA		TBA
21184	+BEH 599 01 S	THESIS OR SPEC PROJ	STAFF	31 68	TBA	TBA	1.0	TBA
21195	+BEH 599 02 S	THESIS OR SPEC PROJ	STAFF	31 68	TBA	TBA	2.0	TBA
21206	+BEH 599 03 S	THESIS OR SPEC PROJ	STAFF	31 68	TBA	TBA	3.0	TBA
<b>BIOLOGY</b>								
14361	BIO 102 01	GENERAL BIOLOGY	C GUZE	17	MW	8:00 - 8:50AM	3.0	NSM C221
11885	BIO 102 02	GENERAL BIOLOGY	L CHI	17	MW	12:00 - 12:50PM	3.0	NSM C221
21210	BIO 102 03 #	GENERAL BIOLOGY	STAFF	17	MW	# 6:00 - 6:50PM	3.0	NSM B252
12913	BIO 102 04	GENERAL BIOLOGY	P DUPREE	17	TTH	10:00 - 10:50AM	3.0	NSM B252
16306	BIO 102 05	GENERAL BIOLOGY	R KURAMOTO	17	TTH	4:00 - 4:50PM	3.0	NSM C221
13414	BIO 102 06 #	GENERAL BIOLOGY	M FORGIARINI	17	TTH	# 8:40 - 9:30PM	3.0	NSM C221
10146	BIO 102 01 L	GENERAL BIOLOGY LAB	H ARORA		M	9:00 - 11:30AM		NSM B110
15934	BIO 102 02 L	GENERAL BIOLOGY LAB	G KALLAND		M	1:00 - 3:30PM		NSM B110
12924	BIO 102 03 L#	GENERAL BIOLOGY LAB	P DUPREE		M	# 7:00 - 9:30PM		NSM B110
20904	BIO 102 04 L	GENERAL BIOLOGY LAB	D SOLEYMANI		T	7:25 - 9:55AM		NSM B110
19740	BIO 102 05 L	GENERAL BIOLOGY LAB	J ROBERTS		T	1:00 - 3:30PM		NSM B110
13425	BIO 102 06 L#	GENERAL BIOLOGY LAB	M FORGIARINI		T	# 6:00 - 8:30PM		NSM B110
12935	BIO 102 07 L	GENERAL BIOLOGY LAB	P DUPREE		W	9:00 - 11:30AM		NSM B110
16310	BIO 102 08 L	GENERAL BIOLOGY LAB	R KURAMOTO		W	1:00 - 3:30PM		NSM B110
21221	BIO 102 09 L#	GENERAL BIOLOGY LAB	STAFF		W	# 7:00 - 9:30PM		NSM B110
10150	BIO 102 10 L	GENERAL BIOLOGY LAB	H ARORA		TH	7:25 - 9:55AM		NSM B110
17721	BIO 102 11 L	GENERAL BIOLOGY LAB	G MCCARTHY		TH	1:00 - 3:30PM		NSM B110
13436	BIO 102 12 L#	GENERAL BIOLOGY LAB	M FORGIARINI		TH	# 6:00 - 8:30PM		NSM B110
10161	BIO 102 13 L	GENERAL BIOLOGY LAB	H ARORA		F	1:00 - 3:30PM		NSM B110
10861	+BIO 210 01	PRINCIPLES OF BIOLOGY I	D BREST	17	MWF	12:00 - 12:50PM	4.0	NSM C235
10872	+BIO 210 01 L	PRINCIPLES OF BIOLOGY I	D BREST	17	W	1:00 - 4:00PM		NSM B122
17732	+BIO 212 01	PRINCIPLES OF BIOLOGY II	G MCCARTHY	17	MWF	12:00 - 12:50PM	4.0	NSM B252
17743	+BIO 212 01 L	PRINCIPLES OF BIOLOGY II	G MCCARTHY		M	1:00 - 4:00PM		NSM B122
17754	+BIO 212 02 L	PRINCIPLES OF BIOLOGY II	G MCCARTHY		F	1:00 - 4:00PM		NSM B122
15945	+BIO 250 01	ELEM HUM ANAT & PHYSIOL	G KALLAND		TTH	10:00 - 11:15AM	3.0	SBS B137
15956	+BIO 251 01 L	ELEM HUM ANATOMY PHYS LAB	G KALLAND		T	11:30 - 2:30PM	1.0	NSM C121
13860	+BIO 312 01	ANIMAL PHYSIOLOGY	R GIACOSTE	17	MW	12:00 - 12:50PM	3.0	NSM D129
19471	+BIO 312 01 L	ANIMAL PHYSIOLOGY LAB	T RECHT		M	1:00 - 4:00PM		NSM C139
18922	+BIO 320 01	CELL BIOLOGY	P PERKINS	17	MW	4:00 - 4:50PM	3.0	NSM D123
18933	BIO 320 01 L	CELL BIOLOGY LAB	P PERKINS		W	1:00 - 4:00PM		NSM C139
16321	+BIO 332 01	ECOLOGY	R KURAMOTO	17	WF	11:00 - 11:50AM	3.0	NSM D123
16332	+BIO 332 01 L	ECOLOGY LAB	R KURAMOTO		F	1:00 - 4:00PM		NSM C139
19482	+BIO 336 01 #	ENVIRONMENTAL BIOLOGY	T RECHT		MW	# 5:30 - 6:45PM	3.0	SBS F125
19751	+BIO 340 01 #	GENETICS	J ROBERTS	17	TTH	# 5:30 - 6:20PM	3.0	NSM C235
19762	+BIO 340 01 L#	GENETICS LAB	J ROBERTS		TH	# 6:30 - 9:30PM		NSM C139
19493	+BIO 370 01	BIO BASES HUMAN BEHAVIOR	T RECHT		TTH	8:30 - 9:45AM	3.0	NSM C221
15960	+BIO 380 01	BIO CHILDHD & ADOLESCENCE	G KALLAND		MW	4:00 - 5:15PM	3.0	NSM C221
21232	+BIO 394 01 S	INDEPENDENT STUDY	STAFF	61	TBA	TBA	1.0	NSM B144
21243	+BIO 394 02 S	INDEPENDENT STUDY	STAFF	61	TBA	TBA	2.0	NSM B144
21254	+BIO 394 03 S	INDEPENDENT STUDY CELL BIOLOGY LECTURE	STAFF	61	MW	4:00 - 4:50PM	2.0	NSM D123
21265	+BIO 394 04 S#	INDEPENDENT STUDY GENETICS LECTURE	STAFF	61	TTH	# 5:30 - 6:20PM	2.0	NSM C235
21276	+BIO 394 05 S	INDEPENDENT STUDY ANIMAL PHYSIOLOGY LAB	STAFF	61	M	1:00 - 4:00PM	1.0	NSM C139
21280	+BIO 394 06 S	INDEPENDENT STUDY CELL BIOLOGY LAB	STAFF	61	W	1:00 - 4:00PM	1.0	NSM C139
21291	+BIO 394 07 S#	INDEPENDENT STUDY GENETICS LAB	STAFF	61	TH	# 6:30 - 9:30PM	1.0	NSM C139
15971	+BIO 395 01	SPECIAL TOPICS IN BIOLOGY HUMAN BIOLOGY	G KALLAND		TTH	4:00 - 5:15PM	3.0	SBS F125
19504	+BIO 412 01	COMPARATIVE VERT BIOLOGY	T RECHT	17	TTH	4:00 - 4:50PM	3.0	NSM D129
19515	BIO 412 01 L	COMPARATIVE VERT BIOLOGY	T RECHT		W	1:00 - 4:00PM		NSM C121

Footnote definitions can be found at end of course listing section.

+Consult current University Catalog for course prerequisite(s).

Footnote 17 - Students must register for both a lecture and a lab/activity section of these courses.



SCHED NUMBER	DEPARTMENT NUMBER & SECTION	TITLE	INSTRUCTOR	FOOTNOTES	DAYS	HOURS	UNITS	BLDG/ROOM
<b>BIOLOGY (Continued)</b>								
19773	+BIO 421 01	MOLECULAR BIOLOGY	J ROBERTS		MW	4:00 - 4:50PM	2.0	NSM C239
20915	+BIO 422 01	HISTOLOGY	D SOLEYMANI	17	T	12:00 - 12:50PM	3.0	NSM C239
20926	BIO 422 01 L	HISTOLOGY LAB	D SOLEYMANI		TTH	1:00 - 4:00PM		NSM C109
18966	+BIO 425 01	MEDICAL MICROBIOLOGY	L PHILLIPS	17	TTH	7:00 - 8:15AM	5.0	SBS F125
18970	BIO 425 01 L	MEDICAL MICROBIOLOGY LAB	L PHILLIPS	52	TTH	8:30 - 11:30AM		NSM C151
18981	+BIO 428 01	VIROLOGY	L PHILLIPS		MW	9:00 - 9:50AM	2.0	SBS E122
20930	+BIO 458 01	HUMAN PARASITOLOGY	D SOLEYMANI	17	WF	11:00 - 11:50AM	3.0	NSM D129
20941	BIO 458 01 L	HUMAN PARASITOLOGY LAB	D SOLEYMANI		F	1:00 - 4:00PM		NSM C109
24334	+BIO 483 01 #	HUMAN PHYSIOLOGY	K TIBONE	17	MW	# 7:00 - 8:15PM	3.0	NSM C213
11896	+BIO 490 01	SR SEM IN BIOLOGY	E CHILDRESS		M	11:00 - 11:50AM	1.0	NSM C235
21302	+BIO 490 02	SR SEM IN BIOLOGY	STAFF		F	10:00 - 10:50AM	1.0	NSM C239
19821	+BIO 523 01	ELECTRON MICROSCOPY	L ROBLES	17 64	TH	11:45 - 12:35PM	3.0	NSM C109
19832	BIO 523 01 L	ELECTRON MICROSCOPY LAB	L ROBLES	17	TTH	8:30 - 11:30AM		NSM C109
16343	+BIO 530 01 #	PHYLOGENETICS SYSTEMATICS & BIOGEOGRPHY	R KURAHOTO	17 64	TTH	# 5:30 - 6:45PM	3.0	NSM 8122
11900	+BIO 580 01 #	BIOLOGY OF AGING	E CHILDRESS	64	MW	# 5:30 - 6:45PM	3.0	NSM C239
20952	+BIO 590 01 #	GRADUATE SEMINAR	D SOLEYMANI	64	TH	# 7:00 - 7:50PM	1.0	NSM D129
14372	+BIO 592 01 #	GRAD SEM MEDICAL GENETICS MEETS EVERY OTHER WEEK BEGINNING 1/27/87	C GUZE	64	T	# 7:00 - 8:40PM	1.0	NSM A115
14081	+BIO 596 01 S	HUMAN CYTOGENETIC INTERN	B GOODMAN	64	TBA	TBA	6.0	TBA
21313	+BIO 597 01 S	DIRECTED READING	STAFF	64	TBA	TBA	1.0	TBA
21324	+BIO 597 02 S	DIRECTED READING	STAFF	64	TBA	TBA	2.0	TBA
21335	+BIO 597 03 S	DIRECTED READING	STAFF	64	TBA	TBA	3.0	TBA
21346	+BIO 598 01 S	DIRECTED RESEARCH	STAFF	64	TBA	TBA	1.0	TBA
21350	+BIO 598 02 S	DIRECTED RESEARCH	STAFF	64	TBA	TBA	2.0	TBA
21361	+BIO 598 03 S	DIRECTED RESEARCH	STAFF	64	TBA	TBA	3.0	TBA
21372	+BIO 599 01 S	THESIS	STAFF	64	TBA	TBA	1.0	TBA
21383	+BIO 599 02 S	THESIS	STAFF	64	TBA	TBA	2.0	TBA
21394	+BIO 599 03 S	THESIS	STAFF	64	TBA	TBA	3.0	TBA
21405	+BIO 599 04 S	THESIS	STAFF	64	TBA	TBA	4.0	TBA

### BUSINESS ADMINISTRATION

#### Courses in Accounting

25222	+ACC 230 01	FINANCIAL ACCOUNTING	R WEISLER		MW	1:00 - 2:15PM	3.0	SBS G126
10205	+ACC 230 02 #	FINANCIAL ACCOUNTING	M AUERBACH		MW	# 8:30 - 9:45PM	3.0	SBS D125
11756	+ACC 230 03	FINANCIAL ACCOUNTING	C CHANG		TTH	10:00 - 11:15AM	3.0	SBS D125
11760	+ACC 230 04	FINANCIAL ACCOUNTING	C CHANG		TTH	11:30 - 12:45PM	3.0	SBS D125
10216	+ACC 230 05 #	FINANCIAL ACCOUNTING	M AUERBACH		TTH	# 5:30 - 6:45PM	3.0	SBS E126
15621	+ACC 230 06 #	FINANCIAL ACCOUNTING	R JAFFE		TTH	# 8:30 - 9:45PM	3.0	SBS E122
12946	+ACC 231 01	MANAGERIAL ACCOUNTING	M EL-BADAWI		MWF	10:00 - 10:50AM	3.0	SBS G126
12950	+ACC 231 02	MANAGERIAL ACCOUNTING	M EL-BADAWI		MW	1:00 - 2:15PM	3.0	SBS E126
10220	+ACC 231 03 #	MANAGERIAL ACCOUNTING	M AUERBACH		MW	# 7:00 - 8:15PM	3.0	SBS D125
15164	+ACC 231 04	MANAGERIAL ACCOUNTING	R HOPEWELL		TTH	11:30 - 12:45PM	3.0	ERC D120
10231	+ACC 231 05 #	MANAGERIAL ACCOUNTING	M AUERBACH		TTH	# 8:30 - 9:45PM	3.0	SBS G126
17695	+ACC 330 01 #	INTERMEDIATE ACCOUNTING I	R MAZHIN		MW	# 8:30 - 9:45PM	3.0	SBS B131
10312	+ACC 330 02	INTERMEDIATE ACCOUNTING I	D BARNETT		TTH	11:30 - 12:45PM	3.0	SBS G126
17706	+ACC 331 01 #	INTERMEDIATE ACCOUNTING II	R MAZHIN		MW	# 5:30 - 6:45PM	3.0	SBS B203
10323	+ACC 331 02	INTERMEDIATE ACCOUNTING II	D BARNETT		TTH	1:00 - 2:15PM	3.0	SBS G126
11771	+ACC 331 03 #	INTERMEDIATE ACCOUNTING II	C CHANG		TTH	# 7:00 - 8:15PM	3.0	SBS F125
15632	+ACC 333 01	INCOME TAXATION I	R JAFFE		TTH	1:00 - 2:15PM	3.0	SBS D121
15643	+ACC 333 02 #	INCOME TAXATION I	R JAFFE		TTH	# 5:30 - 6:45PM	3.0	SBS D121
12961	+ACC 337 01 #	COST ACCOUNTING	M EL-BADAWI		MW	# 7:00 - 8:15PM	3.0	SBS B203
10334	+ACC 337 02	COST ACCOUNTING	D BARNETT		TTH	10:00 - 11:15AM	3.0	SBS G126
12972	+ACC 339 01	MULTINATIONAL ACCOUNTING	M EL-BADAWI		MWF	11:00 - 12:15PM	3.0	SBS G126
11782	+ACC 430 01 #	ADVANCED ACCOUNTING	C CHANG		TTH	# 8:30 - 9:45PM	3.0	SBS F125
15654	+ACC 433 01 #	INCOME TAXATION II	R JAFFE		TTH	# 7:00 - 8:15PM	3.0	SBS E122
15175	+ACC 435 01 #	AUDITING	R HOPEWELL		MW	# 8:30 - 9:45PM	3.0	SBS D121
15186	+ACC 435 02	AUDITING	R HOPEWELL		TTH	10:00 - 11:15AM	3.0	ERC D120
15190	+ACC 437 01 #	CONTROLLERSHIP	R HOPEWELL		MW	# 7:00 - 8:15PM	3.0	SBS D121
17710	+ACC 531 01 #	MANAGERIAL ACCOUNTING	R MAZHIN	64	TH	# 7:00 - 9:45PM	3.0	SBS D121

Footnote definitions can be found at end of course listing section.  
+Consult current University Catalog for course prerequisite(s).

Footnote 17 - Students must register for both a lecture and a lab/activity section of these courses.



SCHED NUMBER	DEPARTMENT NUMBER & SECTION	TITLE	INSTRUCTOR	FOOTNOTES	DAYS	HOURS	UNITS	BLDG/ROOM
--------------	-----------------------------	-------	------------	-----------	------	-------	-------	-----------

### BUSINESS ADMINISTRATION (Continued)

#### Courses in Business

25056	+BUS 445 01	INTERNATIONAL BUSINESS	G WANG		MW	2:30 - 3:45PM	3.0	SBS E126
25060	+BUS 445 02	# INTERNATIONAL BUSINESS	G WANG		MW	# 5:30 - 6:45PM	3.0	SBS D121
17290	+BUS 445 03	INTERNATIONAL BUSINESS	C LOPILATO		TTH	10:00 - 11:15AM	3.0	ERC D131
21416	+BUS 445 04	# INTERNATIONAL BUSINESS	STAFF		TTH	# 8:30 - 9:45PM	3.0	SBS D225
18071	+BUS 490 01	MANAGEMENT POLICY SEMINAR	H MILGRIM	60	MWF	9:00 - 9:50AM	3.0	SBS D125
18082	+BUS 490 02	MANAGEMENT POLICY SEMINAR	H MILGRIM	60	MW	1:00 - 2:15PM	3.0	SBS D125
24205	+BUS 490 03	# MANAGEMENT POLICY SEMINAR	B TEFAY	60	MW	# 5:30 - 6:45PM	3.0	SBS A204
24603	+BUS 490 04	# MANAGEMENT POLICY SEMINAR	H UNTERBRINK	60	MW	# 8:30 - 9:45PM	3.0	SBS B203
20263	+BUS 490 05	MANAGEMENT POLICY SEMINAR	S SCHOEN	60	TTH	11:30 - 12:45PM	3.0	SBS D121
24614	+BUS 490 06	# MANAGEMENT POLICY SEMINAR	H UNTERBRINK	60	TTH	# 5:30 - 6:45PM	3.0	SBS A104
20274	+BUS 490 07	# MANAGEMENT POLICY SEMINAR	S SCHOEN	60	TTH	# 7:00 - 8:15PM	3.0	SBS A104
25233	+BUS 491 01	BUS CONSULTING PRACTICUM	R WEISLER	12 60	MWF	11:00 - 11:50AM	3.0	SBS D125
21420	+BUS 494 01	S INDEPENDENT STUDY IN BUS	STAFF	65	TBA	TBA	3.0	TBA
24113	BUS 505 01	# SOC & LEGAL ENV OF BUS	F STRIER	64	M	# 7:00 - 9:45PM	3.0	SBS A204
10592	+BUS 590 01	# SEMINAR IN BUS POLICY	M BLYN	64	TH	# 7:00 - 9:45PM	3.0	SBS A204
15665	+BUS 595 01	# SELECTED TOPICS IN BUS CONSUMER BEHAVIOR	C JAMESON		T	# 7:00 - 9:45PM	3.0	SBS A204
24124	+BUS 595 02	SELECTED TOPICS IN BUS TAX REFORM ACT OF 1986	F STRIER		S	9:00 - 11:45AM	3.0	SBS A204

#### Courses in Computer Information Systems

21490	+CIS 270 01	INT TO COMP AND DATA PROC	STAFF		MWF	8:00 - 8:50AM	3.0	ERC D126
19224	+CIS 270 02	INT TO COMP AND DATA PROC	L PRESS		MWF	12:00 - 12:50PM	3.0	SBS D225
19235	+CIS 270 03	# INT TO COMP AND DATA PROC	L PRESS		MW	# 5:30 - 6:45PM	3.0	SBS B140
21501	+CIS 270 04	INT TO COMP AND DATA PROC	STAFF		TTH	8:30 - 9:45AM	3.0	ERC D126
21512	+CIS 270 05	# INT TO COMP AND DATA PROC	STAFF		TTH	# 7:00 - 8:15PM	3.0	SBS B140
21523	+CIS 272 01	INTRO COBOL PROGRAMMING	STAFF		MWF	9:00 - 9:50AM	3.0	SBS E126
25023	+CIS 272 02	# INTRO COBOL PROGRAMMING	J WALTER		MW	# 8:30 - 9:45PM	3.0	SBS D219
19246	CIS 275 01	MICROCOMPUTERS IN ADMIN	L PRESS		MWF	10:00 - 10:50AM	3.0	SBS B109
19250	CIS 275 02	# MICROCOMPUTERS IN ADMIN	L PRESS		MW	# 7:00 - 8:15PM	3.0	SBS B109
14766	+CIS 370 01	INTRO BUSINESS INFO SYST	P HERNE		MWF	10:00 - 10:50AM	3.0	SBS D225
14770	+CIS 370 02	# INTRO BUSINESS INFO SYST	P HERNE		MW	# 5:30 - 6:45PM	3.0	SBS D125
21534	+CIS 370 03	INTRO BUSINESS INFO SYST	STAFF		TTH	10:00 - 11:15AM	3.0	ERC D126
21545	+CIS 370 04	# INTRO BUSINESS INFO SYST	STAFF		TTH	# 8:30 - 9:45PM	3.0	SBS E126
14781	+CIS 371 01	ADV COBOL PROGRAMMING	P HERNE		MWF	11:00 - 11:50AM	3.0	SBS D121
21556	+CIS 371 02	# ADV COBOL PROGRAMMING	STAFF		MW	# 7:00 - 8:15PM	3.0	SBS B131
25034	+CIS 372 01	# SYSTEM DEVELOPMENT I	J WALTER		MW	# 7:00 - 8:15PM	3.0	SBS E122
13580	+CIS 372 02	SYSTEM DEVELOPMENT I	R FREEMAN		TTH	11:30 - 12:45PM	3.0	SBS E126
13591	+CIS 374 01	SYSTEM DEVELOPMENT II	R FREEMAN		TTH	10:00 - 11:15AM	3.0	SBS E126
13602	+CIS 374 02	# SYSTEM DEVELOPMENT II	R FREEMAN		TTH	# 5:30 - 6:45PM	3.0	SBS D125
21560	+CIS 473 01	# DATA BASE SYSTEMS	STAFF		MW	# 7:00 - 8:15PM	3.0	ERC E127
18992	+CIS 473 02	DATA BASE SYSTEMS	M PINE		TTH	11:30 - 12:45PM	3.0	SBS B101
14792	+CIS 475 01	# DATA COMMUNICATIONS	P HERNE		MW	# 7:00 - 8:15PM	3.0	SBS D219
25045	+CIS 478 01	# DATA PROC APPLIC IN BUS	J WALTER		MW	# 5:30 - 6:45PM	3.0	SBS E126
19003	+CIS 573 01	# MICROCOMP SOFTWARE IN MGT	M PINE	64	T	# 7:00 - 8:15PM	3.0	SBS B109
					T	# 8:16 - 9:45PM		SBS E220

#### Courses in Finance

18093	+FIN 360 01	BUSINESS FINANCE	H MILGRIM		MWF	11:00 - 11:50AM	3.0	SBS D225
21895	+FIN 360 02	# BUSINESS FINANCE	STAFF		MW	# 8:30 - 9:45PM	3.0	SBS D225
24570	+FIN 360 03	BUSINESS FINANCE	R ULIVI		TTH	1:00 - 2:15PM	3.0	SBS D125
10603	+FIN 360 04	# BUSINESS FINANCE	M BLYN		TTH	# 5:30 - 6:45PM	3.0	SBS B140
21906	+FIN 363 01	# REAL ESTATE PRACTICE	STAFF		TTH	# 8:30 - 9:45PM	3.0	SBS B101
21910	+FIN 366 01	# REAL ESTATE APPRAISAL	STAFF		MW	# 8:30 - 9:45PM	3.0	ERC E127
24581	+FIN 468 01	# SEM INVESTMENT ANALYSIS	R ULIVI		TTH	# 5:30 - 6:45PM	3.0	SBS B101
18104	+FIN 480 01	ECONOMICS OF THE FIRM	H MILGRIM		MWF	10:00 - 10:50AM	3.0	SBS D125
21921	+FIN 480 02	# ECONOMICS OF THE FIRM	STAFF		MW	# 8:30 - 9:45PM	3.0	SBS E122
17301	+FIN 480 03	ECONOMICS OF THE FIRM	C LOPILATO		TTH	8:30 - 9:45AM	3.0	SBS E126
17312	+FIN 480 04	# ECONOMICS OF THE FIRM	C LOPILATO		TTH	# 5:30 - 6:45PM	3.0	SBS E122

Footnote definitions can be found at end of course listing section.  
+Consult current University Catalog for course prerequisite(s).

Footnote 17 - Students must register for both a lecture and a lab/activity section of these courses.



SCHED NUMBER	DEPARTMENT NUMBER & SECTION	TITLE	INSTRUCTOR	FOOT NOTES	DAYS	HOURS	UNITS	BLDG/ROOM
--------------	-----------------------------	-------	------------	------------	------	-------	-------	-----------

### Courses in Finance (Continued)

21932	+FIN 483 01	# FINANCIAL ANALYSIS II	STAFF		MW	# 8:30 - 9:45PM	3.0	ERC D126
12062	+FIN 484 01	# FINANCIAL FORECASTING	E CHU		TTH	# 7:00 - 8:15PM	3.0	SBS G126
10614	+FIN 561 01	# FINANCIAL MANAGEMENT	M BLYN	64	T	# 7:00 - 9:45PM	3.0	SBS B203
24592	+FIN 563 01	# FIN DECISION ANALYSIS	R ULIVI	64	T	# 7:00 - 9:45PM	3.0	SBS D121
25955	+FIN 583 01	# MANAGERIAL ECONOMICS	B YAVAS	64	W	# 7:00 - 9:45PM	3.0	SBS E126
25071	+FIN 585 01	# SEM INTERNATIONAL BUSINES	G WANG	64	W	# 7:00 - 9:45PM	3.0	SBS F125

### Courses in Law

25244	LAW 240 01	LEGAL ASPCTS OF BUS TRANS	R WEISLER		MWF	9:00 - 9:50AM	3.0	SBS D225
20285	LAW 240 02	LEGAL ASPCTS OF BUS TRANS	S SCHOEN		TTH	1:00 - 2:15PM	3.0	SBS D225
24135	LAW 240 03	# LEGAL ASPCTS OF BUS TRANS	F STRIER		TTH	# 5:30 - 6:45PM	3.0	SBS D225
20296	LAW 240 04	# LEGAL ASPCTS OF BUS TRANS	S SCHOEN		TTH	# 8:30 - 9:45PM	3.0	SBS A104

### Courses in Management

24216	MGT 310 01	PRINCIPLES OF MANAGEMENT	B TEFAY		MWF	9:00 - 9:50AM	3.0	ERC D126
24220	MGT 310 02	PRINCIPLES OF MANAGEMENT	B TEFAY		MW	1:00 - 2:15PM	3.0	ERC D126
22444	MGT 310 03	# PRINCIPLES OF MANAGEMENT	STAFF		MW	# 8:30 - 9:45PM	3.0	SBS B140
15341	MGT 310 04	PRINCIPLES OF MANAGEMENT	R HUGHES		TTH	11:30 - 12:45PM	3.0	SBS D225
16811	MGT 310 05	PRINCIPLES OF MANAGEMENT	C W LEE		TTH	2:30 - 3:45PM	3.0	SBS D225
16822	MGT 310 06	# PRINCIPLES OF MANAGEMENT	C W LEE		TTH	# 5:30 - 6:45PM	3.0	SBS B203
24625	MGT 310 07	# PRINCIPLES OF MANAGEMENT	H UNTERBRINK		TTH	# 7:00 - 8:15PM	3.0	SBS D225
24231	+MGT 312 01	ORGANIZATIONAL BEHAVIOR	B TEFAY		MWF	8:00 - 8:50AM	3.0	SBS G126
18406	+MGT 312 02	ORGANIZATIONAL BEHAVIOR	R NEHRBASS		MW	1:00 - 2:15PM	3.0	ERC D131
18410	+MGT 312 03	# ORGANIZATIONAL BEHAVIOR	R NEHRBASS		MW	# 5:30 - 6:45PM	3.0	SBS D219
24636	+MGT 312 04	# ORGANIZATIONAL BEHAVIOR	H UNTERBRINK		MW	# 7:00 - 8:15PM	3.0	SBS D225
15352	+MGT 312 05	ORGANIZATIONAL BEHAVIOR	R HUGHES		TTH	8:30 - 9:45AM	3.0	SBS G126
15363	+MGT 312 06	ORGANIZATIONAL BEHAVIOR	R HUGHES		TTH	1:00 - 2:15PM	3.0	ERC D120
15374	+MGT 312 07	# ORGANIZATIONAL BEHAVIOR	R HUGHES		TTH	# 5:30 - 6:45PM	3.0	SBS G126
16833	+MGT 312 08	# ORGANIZATIONAL BEHAVIOR	C W LEE		TTH	# 8:30 - 9:45PM	3.0	SBS D219
16844	+MGT 313 01	HUMAN RESOURCE MANAGEMENT	C W LEE		MW	2:30 - 3:45PM	3.0	SBS D225
12843	+MGT 313 02	# HUMAN RESOURCE MANAGEMENT	R DOWLING		MW	# 7:00 - 8:15PM	3.0	ERC D126
12854	+MGT 316 01	# LABOR & INDUSTRIAL RELNS	R DOWLING		MW	# 5:30 - 6:45PM	3.0	SBS E122
12865	+MGT 412 01	SMALL BUSINESS MANAGEMENT	R DOWLING		MWF	11:00 - 11:50AM	3.0	SBS F225
11970	+MGT 417 01	JOB DESIGN&QUALITY OF WRK	B CHRISPIN		TTH	11:30 - 12:45PM	3.0	SBS F125
11981	+MGT 417 02	# JOB DESIGN&QUALITY OF WRK	B CHRISPIN		TTH	# 5:30 - 6:45PM	3.0	SBS D219
11992	+MGT 418 01	COMPARATIVE MGMT SYSTEMS	B CHRISPIN		TTH	10:00 - 11:15AM	3.0	SC J146
12003	+MGT 418 02	# COMPARATIVE MGMT SYSTEMS	B CHRISPIN		TTH	# 7:00 - 8:15PM	3.0	SBS D219
18421	+MGT 513 01	# HMN BEH IN ORGANIZATIONS	R NEHRBASS	64	M	# 7:00 - 9:45PM	3.0	SBS E126

### Courses in Marketing

26014	+MKT 350 01	PRINCIPLES OF MARKETING	C ZOERNER		MWF	8:00 - 8:50AM	3.0	SBS D225
26025	+MKT 350 02	PRINCIPLES OF MARKETING	C ZOERNER		MWF	11:00 - 11:50AM	3.0	SBS E126
18233	+MKT 350 03	# PRINCIPLES OF MARKETING	G MORRIS		MW	# 7:00 - 8:15PM	3.0	SBS B140
18244	+MKT 350 04	PRINCIPLES OF MARKETING	G MORRIS		TTH	10:00 - 11:15AM	3.0	SBS D225
22455	+MKT 350 05	PRINCIPLES OF MARKETING	STAFF		TTH	1:00 - 2:15PM	3.0	SBS E126
16063	+MKT 350 06	# PRINCIPLES OF MARKETING	J KITSON		TTH	# 7:00 - 8:15PM	3.0	SBS D125
18255	+MKT 351 01	# SALES MGT & TECHNIQUES	G MORRIS		MW	# 8:30 - 9:45PM	3.0	SBS A104
26036	+MKT 352 01	MARKETING COMMUNICATIONS	C ZOERNER		MWF	9:00 - 9:50AM	3.0	SBS G126
26040	+MKT 352 02	# MARKETING COMMUNICATIONS	C ZOERNER		MW	# 5:30 - 6:45PM	3.0	SBS A104
18266	+MKT 353 01	RETAIL MKTG MANAGEMENT	G MORRIS		TTH	8:30 - 9:45AM	3.0	SBS D125
15676	+MKT 355 01	# CONSUMER BEHAVIOR	C JAMESON		MW	# 7:00 - 8:15PM	3.0	SBS A104
14232	+MKT 454 01	# MARKETING RESEARCH	J GREENVALD	62	TTH	# 7:00 - 8:15PM	3.0	SBS B101
14243	+MKT 459 01	SEM IN MARKETING MGMT	J GREENVALD	62	MW	1:00 - 2:15PM	3.0	SBS B101
14254	+MKT 459 02	SEM IN MARKETING MGMT	J GREENVALD	62	TTH	10:00 - 11:15AM	3.0	SBS F225
16074	+MKT 459 03	# SEM IN MARKETING MGMT	J KITSON	62	TTH	# 8:30 - 9:45PM	3.0	SBS D125
16085	+MKT 552 01	# MARKETING MGMT SEMINAR	J KITSON	64	W	# 7:00 - 9:45PM	3.0	SBS A204

Footnote definitions can be found at end of course listing section.

+Consult current University Catalog for course prerequisite(s).

Footnote 17 - Students must register for both a lecture and a lab/activity section of these courses.



SCHED NUMBER	DEPARTMENT NUMBER & SECTION	TITLE	INSTRUCTOR	FOOTNOTES	DAYS	HOURS	UNITS	BLDG/ROOM
--------------	-----------------------------	-------	------------	-----------	------	-------	-------	-----------

### BUSINESS ADMINISTRATION (Continued)

#### Courses in Quantitative Methods

25966	+QMS 321 01	INTRO TO BUS STATISTICS	B YAVAS		MW	1:00 - 2:15PM	3.0	SBS D225
25970	+QMS 321 02 #	INTRO TO BUS STATISTICS	B YAVAS		MW	# 5:30 - 6:45PM	3.0	SBS D225
23100	+QMS 321 03	INTRO TO BUS STATISTICS	STAFF		TTH	8:30 - 9:45AM	3.0	SBS D225
25981	+QMS 321 04 #	INTRO TO BUS STATISTICS	K YOSHIDA		TTH	# 5:30 - 6:45PM	3.0	ERC D126
12073	+QMS 321 05 #	INTRO TO BUS STATISTICS	E CHU		TTH	# 8:30 - 9:45PM	3.0	SBS B140
23111	+QMS 322 01	PRODUCTION MANAGEMENT	STAFF		MWF	11:00 - 11:50AM	3.0	ERC D120
17662	+QMS 322 02 #	PRODUCTION MANAGEMENT	A NASTOR		MW	# 5:30 - 6:45PM	3.0	SBS B131
12084	+QMS 322 03	PRODUCTION MANAGEMENT	E CHU		TTH	10:00 - 11:15AM	3.0	ERC A127
23122	+QMS 322 04 #	PRODUCTION MANAGEMENT	STAFF		TTH	# 5:30 - 6:45PM	3.0	SBS B131
23133	+QMS 423 01	INTRO OPERATIONS RESEARCH	STAFF		MWF	10:00 - 10:50AM	3.0	SBS E126
17673	+QMS 423 02	INTRO OPERATIONS RESEARCH	A NASTOR		MW	1:00 - 2:15PM	3.0	SBS F225
12095	+QMS 423 03	INTRO OPERATIONS RESEARCH	E CHU		TTH	11:30 - 12:45PM	3.0	ERC D131
23144	+QMS 423 04 #	INTRO OPERATIONS RESEARCH	STAFF		TTH	# 7:00 - 8:15PM	3.0	SBS E126
25992	+QMS 424 01	BUSINESS STATISTICS II	K YOSHIDA		TTH	1:00 - 2:15PM	3.0	SBS E122
26003	+QMS 521 01 #	QUANTITATIVE METHODS I	K YOSHIDA	64	TH	# 7:00 - 9:45PM	3.0	SBS B203
17684	+QMS 522 01 #	PRDUCTION OPERATIONS	A NASTOR	64	M	# 7:00 - 9:45PM	3.0	SBS D215

### CHEMISTRY

12784	CHE 102 01	CHEMISTRY FOR THE CITIZEN	D DOBYNS		MWF	10:00 - 10:50AM	3.0	NSM C221
14840	CHE 102 02	CHEMISTRY FOR THE CITIZEN	J HEWITT		MW	2:30 - 3:45PM	3.0	NSM C221
20403	CHE 102 03 #	CHEMISTRY FOR THE CITIZEN	V SEKLEMIAN		MW	# 5:30 - 6:45PM	3.0	NSM C213
18686	CHE 102 04	CHEMISTRY FOR THE CITIZEN	S PAPPATHEODOROU		TTH	8:30 - 9:45AM	3.0	NSM C213
20366	CHE 102 05	CHEMISTRY FOR THE CITIZEN	D SEELY		TTH	2:30 - 3:45PM	3.0	NSM C221
10625	CHE 102 06 #	CHEMISTRY FOR THE CITIZEN	R BOGGS		TTH	# 7:00 - 8:15PM	3.0	NSM C221
25513	+CHE 110 01	GENERAL CHEMISTRY I	W WILK	17	MWF	10:20 - 11:30AM	5.0	NSM C213
12795	+CHE 110 01 L	GENERAL CHEMISTRY I	D DOBYNS	17	M	1:00 - 4:00PM		NSM B340
18690	+CHE 110 02 L	GENERAL CHEMISTRY I	S PAPPATHEODOROU	17	T	1:00 - 4:00PM		NSM B340
12633	+CHE 112 01	GENERAL CHEMISTRY II	U DE LA CAMP	17	MWF	9:00 - 10:10AM	5.0	NSM C213
17382	+CHE 112 01 L	GENERAL CHEMISTRY II	J LYLE	17	M	1:00 - 4:00PM		NSM B352
13694	+CHE 112 02 L	GENERAL CHEMISTRY II	E GARCIA	17	T	1:00 - 4:00PM		NSM B352
12644	+CHE 230 01	QUANTITATIVE ANALYSIS	U DE LA CAMP	17	TTH	8:30 - 9:20AM	4.0	NSM D129
12655	+CHE 230 01 L	QUANTITATIVE ANALYSIS	U DE LA CAMP	17	TTH	9:20 - 12:20PM		NSM C315
18701	+CHE 312 01	ORGANIC CHEMISTRY II	S PAPPATHEODOROU		MWF	10:00 - 10:50AM	3.0	SBS B203
18712	+CHE 313 01 L	ORGANIC CHEM LAB II	S PAPPATHEODOROU		MW	1:00 - 4:00PM	2.0	NSM C351
17544	+CHE 316 01	INTRO ORGANIC CHEMISTRY	S HARMOR		TTH	10:00 - 11:15AM	3.0	NSM D129
17555	+CHE 317 01 L	INTRO ORGANIC CHEM LAB	S HARMOR		TH	1:00 - 4:00PM	1.0	NSM C351
12806	+CHE 322 01	PHYSICAL CHEMISTRY II	D DOBYNS		MWF	7:40 - 8:50AM	4.0	NSM C213
21431	+CHE 393 01 S	SUPERVISED PROJECTS	STAFF	31 61	TBA	TBA	1.0	TBA
21442	+CHE 393 02 S	SUPERVISED PROJECTS	STAFF	31 61	TBA	TBA	2.0	TBA
21453	+CHE 393 03 S	SUPERVISED PROJECTS	STAFF	31 61	TBA	TBA	3.0	TBA
25524	+CHE 433 01	ADV INTEGRATED LAB II LEC	W WILK	17	TTH	9:00 - 9:30AM	3.0	NSM D123
25535	CHE 433 01 L	ADV INTEGRATED LAB II	W WILK	17	TTH	9:30 - 12:30PM		NSM B310
13705	+CHE 450 01	BIOCHEMISTRY I	E GARCIA		MWF	2:30 - 3:40PM	4.0	NSM C213
19563	+CHE 451 01 L	BIOCHEMISTRY LAB I	T REILLY		T	8:30 - 11:30AM	1.0	NSM C339
19574	+CHE 451 02 L	BIOCHEMISTRY LAB I	T REILLY		T	1:00 - 4:00PM	1.0	NSM C339
13716	+CHE 452 01	BIOCHEMISTRY II	E GARCIA	17	MWF	11:40 - 12:50PM	4.0	NSM C213
19585	+CHE 453 01 L	BIOCHEMISTRY LAB II	T REILLY		MW	1:00 - 4:00PM	2.0	NSM C339
13720	+CHE 456 01	CLINICAL CHEMISTRY	E GARCIA	17	TTH	11:30 - 12:45PM	4.0	NSM C221
19596	+CHE 456 01 L	CLINICAL CHEMISTRY	T REILLY	17	TH	8:30 - 11:30AM		NSM C339
19600	+CHE 456 02 L	CLINICAL CHEMISTRY	T REILLY	17	TH	1:00 - 4:00PM		NSM C339
25546	+CHE 460 01	CHEM LIT & TECH REPT WRIT	W WILK		MW	2:30 - 3:45PM	3.0	NSM C239
21464	+CHE 497 01 S	DIRECTED RESEARCH	STAFF		TBA	TBA	1.0	TBA
21475	+CHE 497 02 S	DIRECTED RESEARCH	STAFF	31 62	TBA	TBA	2.0	TBA
21486	+CHE 497 03 S	DIRECTED RESEARCH	STAFF	31 62	TBA	TBA	3.0	TBA

Footnote definitions can be found at end of course listing section.

+Consult current University Catalog for course prerequisite(s).

Footnote 17 - Students must register for both a lecture and a lab/activity section of these courses.



SCHED NUMBER	DEPARTMENT NUMBER & SECTION	TITLE	INSTRUCTOR	FOOTNOTES	DAYS	HOURS	UNITS	BLDG/ROOM
<b>CLINICAL SCIENCES</b>								
17813	+CLS 201 01	HEA CARE PROFESS	K MCENERNEY	11 12	MWF	12:00 - 12:50PM	3.0	SBS B203
17824	+CLS 301 01	INTRO CLIN LAB PROCED LEC	K MCENERNEY		T	8:30 - 9:20AM	2.0	SBS B203
17835	+CLS 301 01 A	INTRO CLIN LAB PROCED LAB	K MCENERNEY		TBA	TBA		OFF CAMP
21571	+CLS 302 01 L	CLINICAL PRACTICE	STAFF	11 12 52	TBA	TBA	2.0	OFF CAMP
17846	+CLS 305 01	RAD BIOLOGY & PROTECTION	K MCENERNEY	11 12 52	TH	8:30 - 9:20AM	1.0	SBS B203
20635	+CLS 306 01	CLIN IMMUN & IMMUNOHEM	R SIMPSON	17	TTH	4:00 - 5:15PM	4.0	NSM D123
20646	+CLS 306 01 L	CLIN IMMUN & IMMUNOHEM	R SIMPSON	11 12 52	M	9:00 - 12:00PM		NSM C109
10345	+CLS 307 01	CLINICAL HEMATOLOGY	C BEAMER-BRADSHAW	17	MW	1:00 - 1:50PM	3.0	SBS B203
10356	+CLS 307 01 L	CLIN HEMATOLOGY LAB	C BEAMER-BRADSHAW	11 12 52	W	2:30 - 5:30PM		NSM C109
25255	+CLS 308 01 #	INTRO TO PATHOLOGY	J WELCH		TTH	# 5:30 - 6:20PM	3.0	SBS E216
25266	+CLS 308 01 L	INTRO TO PATHOLOGY LAB	J WELCH	11 12 52	TBA	TBA		NSM C109
25605	+CLS 308 02 L	INTRO TO PATHOLOGY LAB	C WILLIAMS	11 12 52	TH	TBA		OFF CAMP
17931	+CLS 492 01 #	RESEARCH METH AND APPLIC	K MCENERNEY	11 12 66	W	# 6:00 - 7:40PM	2.0	OFF CAMP
21582	+CLS 494 01	INDEPDNT STDY IN CLIN SCI	STAFF	65	TBA	TBA	1.0	TBA
21593	+CLS 494 02	INDEPDNT STDY IN CLIN SCI	STAFF	65	TBA	TBA	2.0	TBA
21604	+CLS 494 03	INDEPDNT STDY IN CLIN SCI	STAFF	65	TBA	TBA	3.0	TBA
21615	+CLS 497 01	DIRECTED STUDY CLIN SCI	STAFF	65	TBA	TBA	1.0	TBA
21626	+CLS 497 02	DIRECTED STUDY CLIN SCI	STAFF	65	TBA	TBA	2.0	TBA
21630	+CLS 497 03	DIRECTED STUDY CLIN SCI	STAFF	65	TBA	TBA	3.0	TBA
11454	+CLS 504 01 #	DATA COLLECT & PROCESS	J CASSIDY		TTH	# 8:30 - 9:20PM	3.0	NSM D129
11465	+CLS 504 01 A	DATA COLLECT & PROCESS	J CASSIDY		TBA	TBA		TBA
17942	+CLS 505 01 #	STAT ANALYSIS & RESEARCH	K MCENERNEY		TTH	# 7:00 - 8:15PM	3.0	NSM C235
17953	+CLS 505 01 A	STAT ANALYSIS & RESEARCH	K MCENERNEY		TBA	TBA		TBA

### CLINICAL YEAR -- MEDICAL TECHNOLOGY/NUCLEAR MEDICINE TECHNOLOGY

17850	+CLS 410 01	NML: IMAGING TECHNIQUES	K MCENERNEY	11 12 52	MTWTHF	TBA	6.0	OFF CAMP
17861	+CLS 411 01	NML: RADIOPHARM/ASSAY	K MCENERNEY	11 12 52	MTWTHF	TBA	4.0	OFF CAMP
17872	+CLS 412 01	NML: INSTRU/IN VIVO	K MCENERNEY	11 12 52	MTWTHF	TBA	4.0	OFF CAMP
17883	+CLS 413 01	NML: SPECIAL STUDIES	K MCENERNEY	11 12 52	MTWTHF	TBA	2.0	OFF CAMP
17894	+CLS 420 01	CNM: IMAGING TECHNIQUES	K MCENERNEY	11 12 66	MTWTHF	TBA	3.0	OFF CAMP
17905	+CLS 421 01	CNM: RADIOPHARM/ASSAY	K MCENERNEY	11 12 66	MTWTHF	TBA	2.0	OFF CAMP
17916	+CLS 422 01	CNM: INSTRU/IN VIVO TECH	K MCENERNEY	11 12 66	MTWTHF	TBA	2.0	OFF CAMP
17920	+CLS 423 01	CNM: SPECIAL STUDIES	K MCENERNEY	11 12 66	MTWTHF	TBA	1.0	OFF CAMP
10360	+CLS 430 01 L	CLIN MICRO LAB	C BEAMER-BRADSHAW	11 12 52	MTWTHF	TBA	4.0	OFF CAMP
20650	+CLS 430 02 L	CLIN MICRO LAB	R SIMPSON	11 12 52	MTWTHF	TBA	4.0	OFF CAMP
10371	+CLS 431 01	CLIN CHEMISTRY LAB	C BEAMER-BRADSHAW	11 12 52	MTWTHF	TBA	4.0	OFF CAMP
20661	+CLS 431 02	CLIN CHEMISTRY LAB	R SIMPSON	11 12 52	MTWTHF	TBA	4.0	OFF CAMP
10382	+CLS 432 01	CLIN HEM/UA LAB	C BEAMER-BRADSHAW	11 12 52	MTWTHF	TBA	4.0	OFF CAMP
20672	+CLS 432 02	CLIN HEM/UA LAB	R SIMPSON	11 12 52	MTWTHF	TBA	4.0	OFF CAMP
10393	+CLS 433 01	CLIN IMMUNOHEM/SERO LAB	C BEAMER-BRADSHAW	11 12 52	MTWTHF	TBA	3.0	OFF CAMP
20683	+CLS 433 02	CLIN IMMUNOHEM/SERO LAB	R SIMPSON	11 12 52	MTWTHF	TBA	3.0	OFF CAMP
10404	+CLS 434 01	CLIN SPECIAL PROC LAB	C BEAMER-BRADSHAW	11 12 52	MTWTHF	TBA	1.0	OFF CAMP
20694	+CLS 434 02	CLIN SPECIAL PROC LAB	R SIMPSON	11 12 52	MTWTHF	TBA	1.0	OFF CAMP
10415	+CLS 440 01	CORREL CLIN MICRO	C BEAMER-BRADSHAW	11 12 66	MTWTHF	TBA	2.0	OFF CAMP
20705	+CLS 440 02	CORREL CLIN MICRO	R SIMPSON	11 12 66	MTWTHF	TBA	2.0	OFF CAMP
10426	+CLS 441 01	CORREL CLIN CHEM	C BEAMER-BRADSHAW	11 12 66	MTWTHF	TBA	2.0	OFF CAMP
20716	+CLS 441 02	CORREL CLIN CHEM	R SIMPSON	11 12 66	MTWTHF	TBA	2.0	OFF CAMP
10430	+CLS 442 01	CORREL CLIN HEM-UA	C BEAMER-BRADSHAW	11 12 66	MTWTHF	TBA	2.0	OFF CAMP
20720	+CLS 442 02	CORREL CLIN HEM-UA	R SIMPSON	11 12 66	MTWTHF	TBA	2.0	OFF CAMP
10441	+CLS 443 01	CORREL CLIN IMMUNOHEM-SERO	C BEAMER-BRADSHAW	11 12 66	MTWTHF	TBA	2.0	OFF CAMP
20731	+CLS 443 02	CORREL CLIN IMMUNOHEM-SERO	R SIMPSON	11 12 66	MTWTHF	TBA	2.0	OFF CAMP
25270	+CLS 450 01	MICRO: FEM GENIT TRACT	J WELCH	11 12 52	MTWTHF	TBA	4.0	OFF CAMP
25281	+CLS 451 01	MICRO: RESP & GI TRACT	J WELCH	11 12 52	MTWTHF	TBA	2.0	OFF CAMP
25292	+CLS 452 01	MICRO: GU TRACT/ BC FL	J WELCH	11 12 52	MTWTHF	TBA	2.0	OFF CAMP
25303	+CLS 453 01	MICRO: FINE NEEDLE ASPIR	J WELCH	11 12 52	MTWTHF	TBA	2.0	OFF CAMP
25314	+CLS 454 01	MICRO: SYSTEMS OVERVIEW	J WELCH	11 12 52	MTWTHF	TBA	4.0	OFF CAMP

Footnote definitions can be found at end of course listing section.

+Consult current University Catalog for course prerequisite(s).

Footnote 17 - Students must register for both a lecture and a lab/activity section of these courses.



SCHED NUMBER	DEPARTMENT NUMBER & SECTION	TITLE	INSTRUCTOR	FOOT NOTES	DAYS	HOURS	UNITS	BLDG/ROOM
--------------	-----------------------------	-------	------------	------------	------	-------	-------	-----------

### CLINICAL YEAR -- MEDICAL TECHNOLOGY/NUCLEAR MEDICINE TECHNOLOGY (Continued)

25325	+CLS 455 01	CYTOLOGIC PREPARATION	J WELCH	11 12 52	MTWTF	TBA	2.0	OFF CAMP
25336	+CLS 460 01	GENERAL CYTOLOGY	J WELCH	11 12 66	MTWTF	TBA	3.0	OFF CAMP
25340	+CLS 461 01	CYTO RES & GI TRACT	J WELCH	11 12 66	MTWTF	TBA	2.0	OFF CAMP
25351	+CLS 462 01	CYTO GU BODY C FLUIDS	J WELCH	11 12 66	MTWTF	TBA	2.0	OFF CAMP
25362	+CLS 463 01	FINE NEEDLE ASPIRAT CYTOL	J WELCH	11 12 66	MTWTF	TBA	1.0	OFF CAMP

### COMMUNICATIONS

12504	COM 100 01	INTRO TO MASS MEDIA	M DAVIDSON		MWF	8:00 - 8:50AM	3.0	SBS B140
17496	COM 130 01 #	FILM CLASSICS	H MARIENTHAL		TH	# 7:00 - 9:45PM	3.0	ERC C112
24802	COM 180 01	INTRO TO BROADCASTING	G VINOVIK		MW	1:00 - 2:15PM	3.0	SBS B140
16903	COM 200 01	THEORIES OF COMMUNICATION	L LEE		TTH	11:30 - 12:45PM	3.0	HFA A223
12515	COM 202 01	MEDIA COVERAGE OF NEWS	M DAVIDSON		MWF	9:00 - 9:50AM	3.0	SBS B140
15551	COM 206 01 #	BASIC PHOTOGRAPHY	L IVERS	17	M	# 7:00 - 8:40PM	3.0	ERC G149
15562	COM 206 01 L#	BASIC PHOTOGRAPHY LAB	L IVERS		W	# 7:00 - 9:30PM		NSM B212
12526	+COM 250 01	INTRO NEWSWRITING & RPTG	M DAVIDSON		MWF	11:00 - 11:50AM	3.0	ERC D134
18745	COM 302 01 #	LAW OF THE MASS MEDIA	B PARMENTER		MW	# 5:30 - 6:45PM	3.0	ERC D134
17371	+COM 342 01 #	ADVERTISING COPYWRITING	A LOWE		W	# 7:00 - 9:45PM	3.0	ERC D134
15396	COM 344 01 #	ADVT MEDIA ANALYSIS SAME AS COM 495-01	G HUNTER		TH	# 7:00 - 9:45PM	3.0	ERC D134
18756	+COM 350 01	ADVANCED NEWSWRTG & RPTG	B PARMENTER		MWF	12:00 - 12:50PM	3.0	ERC D134
18760	+COM 355 01	NEWSPAPER PROD WORKSHOP	B PARMENTER	17	MF	1:00 - 3:45PM	3.0	ERC D134
18771	+COM 355 01 P	NEWSPAPER PROD WORKSHOP	M PARMENTER	11 12	TBA	TBA		TBA
12530	COM 365 01	INTRO TO PUBLIC RELATIONS	M DAVIDSON		MWF	10:00 - 10:50AM	3.0	HFA A223
18115	+COM 366 01 #	ADVANCED PUBLIC RELATIONS SAME AS COM 467-01	N MILLER		M	# 7:00 - 9:45PM	3.0	ERC D134
17500	COM 372 01 #	DOCUMENTARY FILM	H MARIENTHAL		T	# 7:00 - 9:45PM	3.0	ERC C112
24813	+COM 384 01	ADVANCED TV PRODUCTION	G VINOVIK	17 31 61	TTH	9:30 - 12:30PM	4.0	ERC H120
24824	+COM 384 01 L	ADVANCED TV PROD LAB	G VINOVIK	12	TBA	TBA		TBA
24835	+COM 385 01	TV PRE PRODUCTION	G VINOVIK		MWF	11:00 - 11:50AM	3.0	ERC H120
24846	+COM 396 01 P	CAMPUS TV PROGRAM PROD	G VINOVIK	31 61	TTH	1:00 - 3:45PM	1.0	ERC H120
18126	+COM 467 01 #	PR PUBLICITY WORKSHOP SAME AS COM 366-01	N MILLER		M	# 7:00 - 9:45PM	3.0	ERC D134
16914	COM 494 01 S	INDEPENDENT STUDY	L LEE	31 61	TBA	TBA	1.0	TBA
16925	COM 494 02 S	INDEPENDENT STUDY	L LEE	31 61	TBA	TBA	2.0	TBA
16936	COM 494 03 S	INDEPENDENT STUDY	L LEE	31 61	TBA	TBA	3.0	TBA
15400	COM 495 01 #	SPEC TOPICS IN COM: SCRIPTWRITG FOR CORP VIDED SAME AS COM 344-01	G HUNTER	31 84	TH	# 7:00 - 9:45PM	3.0	ERC D134
16940	+COM 496 01 S	INTERN IN COM: OFF CAMPUS	L LEE	31 61	TBA	TBA	3.0	OFF CAMP

### COMPUTER SCIENCE

12810	CSC 111 01	INTRO COMPUTERS AND BASIC	D DOBYNS		MWF	11:00 - 11:50AM	3.0	SBS B215
12014	CSC 111 02	INTRO COMPUTERS AND BASIC	R CHRISTIE		T TH	2:30 - 3:45PM 2:30 - 3:45PM	3.0	SBS B215 SBS B109
19703	CSC 111 03 #	INTRO COMPUTERS AND BASIC	S RISKIN		T TH	# 8:30 - 9:45PM # 8:30 - 9:45PM	3.0	SBS B143 SBS B109
17393	+CSC 121 01	INTRO TO CSC AND PROG I	J LYLE		MWF	9:00 - 9:50AM	3.0	SBS D219
10032	+CSC 121 02	INTRO TO CSC AND PROG I	H AFSARMANESH		MW	4:00 - 5:15PM	3.0	NSM C213
16564	+CSC 121 03 #	INTRO TO CSC AND PROG I	L LARMORE		TTH	# 5:30 - 6:45PM	3.0	SBS F125
16575	+CSC 123 01	INTRO TO CSC AND PROG II	L LARMORE		TTH	10:00 - 11:15AM	3.0	SBS E122
15315	+CSC 123 02	INTRO TO CSC AND PROG II	R HUDDLESTONE		MW	1:00 - 2:15PM	3.0	NSM B252
10065	+CSC 123 03 #	INTRO TO CSC AND PROG II	R ALT		TTH	# 5:30 - 6:45PM	3.0	NSM D129
18045	+CSC 221 01	ASMBLY AND INTRO TO ORG	F MILES		MWF	8:00 - 8:50AM	3.0	SBS B215
15842	+CSC 221 02 #	ASMBLY AND INTRO TO ORG	W JONES		MW	# 5:30 - 6:45PM	3.0	ERC G152
11911	+CSC 241 01	HIGH LEVEL LANGUAGES /C	F CHIMENTI		TTH	1:00 - 2:15PM	3.0	NSM B252
17360	+CSC 241 02 #	HIGH LEVEL LANGUAGES /C	S LOUIE		MW	# 5:30 - 6:45PM	3.0	NSM D123
15326	+CSC 241 03 #	HIGH LEVEL LANGUAGES /ADA	R HUDDLESTONE		TTH	# 5:30 - 6:45PM	3.0	ERC G152
25616	+CSC 241 04 #	HIGH LEVEL LANGUAGES /LISP	C WILLIAMS		TTH	# 7:00 - 8:15PM	3.0	HFA A221

Footnote definitions can be found at end of course listing section.

+Consult current University Catalog for course prerequisite(s).

Footnote 17 - Students must register for both a lecture and a lab/activity section of these courses.



SCHED NUMBER	DEPARTMENT NUMBER & SECTION	TITLE	INSTRUCTOR	FOOT - NOTES	DAYS	HOURS	UNITS	BLDG/ROOM
<b>COMPUTER SCIENCE</b> (Continued)								
16586	+CSC 311 01	DATA STRUCTURES	L LARMORE		TTH	8:30 - 9:45AM	3.0	NSM B252
16590	+CSC 311 02	DATA STRUCTURES	L LARMORE		TTH	4:00 - 5:15PM	3.0	NSM B252
19983	+CSC 311 03 #	DATA STRUCTURES	P ROSENBERG		MW	# 7:00 - 8:15PM	3.0	NSM D123
25620	+CSC 321 01	PROGRAMMING LANGUAGES	C WILLIAMS		MWF	12:00 - 12:50PM	3.0	SBS F125
11830	+CSC 321 02 #	PROGRAMMING LANGUAGES	M CHAUDHRI		TTH	# 7:00 - 8:15PM	3.0	ERC D126
10043	+CSC 331 01	COMPUTER ORGANIZATION	H AFSARMANESH		MW	2:30 - 3:45PM	3.0	SBS E122
18675	+CSC 331 02 #	COMPUTER ORGANIZATION	P PANDYA		MW	# 8:30 - 9:45PM	3.0	NSM D123
17194	+CSC 337 01 #	MICROCOMPUTERS SAME AS PHY 337-01	T LOMHEIM	17	MW	# 5:30 - 6:20PM	3.0	NSM B242
17205	+CSC 337 01 L#	MICROCOMPUTERS LAB SAME AS PHY 337-01L	T LOMHEIM		M	# 6:30 - 9:10PM		NSM C251
25631	+CSC 341 01	OPERATING SYSTEMS	C WILLIAMS		MWF	9:00 - 9:50AM	3.0	SBS B101
16122	+CSC 341 02 #	OPERATING SYSTEMS	B KRELL		TTH	# 8:30 - 9:45PM	3.0	ERC D126
10054	+CSC 351 01	FILE PROCESSING	H AFSARMANESH		MWF	10:00 - 10:50AM	3.0	SBS D121
20075	+CSC 361 01	SYSTEMS PROGRAMMING	W RYDER		TTH	11:30 - 12:45PM	3.0	SBS E122
17533	+CSC 361 02 #	SYSTEMS PROGRAMMING	I MARKS		MW	# 8:30 - 9:45PM	3.0	NSM D129
19330	+CSC 411 01	ARTIFICIAL INTELLIGENCE	R HUDDLESTONE		TTH	8:30 - 9:45AM	3.0	SBS E122
12983	+CSC 411 02 #	ARTIFICIAL INTELLIGENCE	B ELASHI		MW	# 7:00 - 8:15PM	3.0	SBS E216
12250	+CSC 421 01 #	ADV PROGRAMMING LANGUAGES	P CRANE		MW	# 7:00 - 8:15PM	3.0	NSM C235
16111	+CSC 451 01 #	COMPUTER NETWORKS	J KOUKOS		TTH	# 7:00 - 8:15PM	3.0	NSM C239
11922	+CSC 461 01	COMPUTER GRAPHICS I	F CHIMENTI		TTH	10:00 - 11:15AM	3.0	NSM D123
21641	+CSC 497 01 S	DIRECTED STUDY IN CSC	STAFF	61	TBA	TBA	3.0	TBA
21652	+CSC 497 02 S	DIRECTED STUDY IN CSC	STAFF	61	TBA	TBA	3.0	TBA
21663	+CSC 497 03 S	DIRECTED STUDY IN CSC	STAFF	61	TBA	TBA	3.0	TBA

### DANCE

25675	DAN 100 01 A	DANCE EXERCISE	F WILLIAMS	34	MW	12:00 - 12:50PM	1.0	GYM A102
10570	DAN 100 02 A#	DANCE EXERCISE	T BINION	34	MW	# 5:30 - 6:20PM	1.0	GYM A102
11476	DAN 100 03 A	DANCE EXERCISE	C CASTEN	34	TTH	12:00 - 12:50PM	1.0	GYM A102
24430	DAN 120 01 A	TAP DANCE	C TUBBS		TTH	2:55 - 3:45PM	1.0	GYM A102
17463	DAN 130 01	ORIENTATION TO DANCE	A MARICH		MW	2:30 - 3:45PM	3.0	SC J146
25686	+DAN 205 01 A	JAZZ II	F WILLIAMS	34	MW	10:00 - 11:40AM	2.0	GYM A102
24441	+DAN 215 01 A	BALLET II	C TUBBS	34	MW	1:00 - 2:40PM	2.0	GYM A102
10452	+DAN 225 01 A	MODERN DANCE II	D BERNEY	34	TTH	10:00 - 11:40AM	2.0	GYM A102
20156	+DAN 305 01 A	JAZZ IV	J SANDERSON		TTH	1:00 - 2:40PM	2.0	GYM A102
24452	+DAN 315 01 A	BALLET IV SAME AS DAN 415-01	C TUBBS	34	TTH	4:00 - 5:40PM	2.0	GYM A102
10463	+DAN 325 01 A#	MODERN DANCE IV SAME AS DAN 425-01	D BERNEY	34	MW	# 5:05 - 6:45PM	2.0	GYM A102
24463	+DAN 340 01 P	DANCE PRODUCTION	C TUBBS		MW	4:00 - 5:15PM	1.0	GYM A102
24474	+DAN 415 01 A	BALLET VI SAME AS DAN 315-01	C TUBBS	34	TTH	4:00 - 5:40PM	2.0	GYM A102
10474	+DAN 425 01 A#	MODERN DANCE VI SAME AS DAN 325-01	D BERNEY	34	MW	# 5:05 - 6:45PM	2.0	GYM A102
24485	+DAN 490 01 A	DANCE REPERTORY	C TUBBS/D BERNEY	34	F	10:00 - 1:20PM	2.0	GYM A102

### EARTH SCIENCES

20591	EAR 100 01	INTRO TO EARTH SCIENCES	D SIGURDSON	12	MWF	9:00 - 9:50AM	3.0	NSM C221
25082	EAR 100 02 #	INTRO TO EARTH SCIENCES	J WEBB	12	TTH	# 5:30 - 6:45PM	3.0	NSM D123
13344	EAR 100 03	INTRO TO EARTH SCIENCES	C FORBES	12	TTH	10:00 - 11:15AM	3.0	NSM C213
25093	EAR 101 01 L	EARTH SCIENCES LABORATORY	J WEBB	12	TTH	4:00 - 5:15PM	1.0	NSM B242
20602	+EAR 358 01	PETROLOGY	D SIGURDSON	12 17	MW	3:15 - 4:05PM	3.0	NSM B234
20613	EAR 358 01 L	PETROLOGY LAB	D SIGURDSON	12 17	MW	4:05 - 5:20PM		NSM B234
13355	+EAR 386 01	STRUCTURAL GEOLOGY	C FORBES	12 17	TTH	1:00 - 1:50PM	3.0	NSM B234
13366	+EAR 386 01 L	STRUCTURAL GEOLOGY LAB	C FORBES	12 17	TTH	1:50 - 3:05PM		NSM B234
13370	+EAR 478 01	ENGINEERING GEOLOGY	C FORBES	12 17	TTH	3:15 - 4:05PM	3.0	NSM B234
13381	EAR 478 01 L	ENGINEERING GEOLOGY LAB	C FORBES		TTH	4:05 - 5:20PM		NSM B234
21674	+EAR 490 01	SR SEM IN EARTH SCIENCES	STAFF		TBA	TBA	1.0	TBA
21685	+EAR 494 01 S	INDEPENDENT STUDY	STAFF		TBA	TBA	1.0	TBA
21696	+EAR 494 02 S	INDEPENDENT STUDY	STAFF		TBA	TBA	2.0	TBA
21700	+EAR 494 03 S	INDEPENDENT STUDY	STAFF		TBA	TBA	3.0	TBA
25104	+EAR 495 01	ADV TOPIC-OPTIC MINERAL PALEONTOLOGY	J WEBB	12 17	MW	1:00 - 1:50PM	2.0	NSM B234

Footnote definitions can be found at end of course listing section.

+Consult current University Catalog for course prerequisite(s).

Footnote 17 - Students must register for both a lecture and a lab/activity section of these courses.



SCHED NUMBER	DEPARTMENT NUMBER & SECTION	TITLE	INSTRUCTOR	FOOTNOTES	DAYS	HOURS	UNITS	BLOG/ROOM
--------------	-----------------------------	-------	------------	-----------	------	-------	-------	-----------

### EARTH SCIENCES (Continued)

25115	+EAR 495 01 L	ADV TOPIC-OPTIC MINERAL PALEO LAB	J WEBB	12 17	MW	1:50 - 3:05PM	1.0	NSM B234
21711	EAR 498 01 S	DIRECTED RESEARCH	STAFF		TBA	TBA	1.0	TBA
21722	EAR 498 02 S	DIRECTED RESEARCH	STAFF		TBA	TBA	2.0	TBA
21733	EAR 498 03 S	DIRECTED RESEARCH	STAFF		TBA	TBA	3.0	TBA

### ECONOMICS

18196	ECO 200 01	CONTEMPORARY ECON ISSUES	L MOITE		TTH	8:30 - 9:45AM	3.0	SBS A110
18200	ECO 200 02 #	CONTEMPORARY ECON ISSUES	L MOITE		TTH	# 5:30 - 6:45PM	3.0	SBS B238
10544	ECO 210 01	ECONOMIC THEORY 1A MICRO	F BILLES		TTH	10:00 - 11:15AM	3.0	SBS B110
19305	ECO 210 02	ECONOMIC THEORY 1A MICRO	B RAFAILZADEH		MWF	12:00 - 12:50PM	3.0	SBS B238
13543	ECO 210 03	ECONOMIC THEORY 1A MICRO	R FREED		TTH	1:00 - 2:15PM	3.0	SBS B110
13613	ECO 210 04 #	ECONOMIC THEORY 1A MICRO	T FRICKEL	25	MW	# 5:30 - 6:45PM	3.0	SBS B238
24393	ECO 210 05 #	ECONOMIC THEORY 1A MICRO	H TOROS	25	TTH	# 8:30 - 9:45PM	3.0	SBS B110
19316	ECO 211 01	ECONOMIC THEORY 1B MACRO	B RAFAILZADEH		MWF	9:00 - 9:50AM	3.0	SBS B110
13554	ECO 211 02	ECONOMIC THEORY 1B MACRO	R FREED		TTH	10:00 - 11:15AM	3.0	SBS B238
13965	ECO 211 03	ECONOMIC THEORY 1B MACRO	R FREED		TTH	2:30 - 3:45PM	3.0	SBS B143
14464	ECO 211 04 #	ECONOMIC THEORY 1B MACRO	J HARRIS		TTH	# 7:00 - 8:15PM	3.0	SBS B143
13624	ECO 211 05 #	ECONOMIC THEORY 1B MACRO	T FRICKEL	25	MW	# 8:30 - 9:45PM	3.0	SBS B143
19320	+ECO 230 01	STATISTICS FOR ECONOMISTS	B RAFAILZADEH		MWF	11:00 - 11:50AM	3.0	SBS F121
24404	+ECO 310 01 #	INTERMED MICROECONOMICS	H TOROS	25	TTH	# 7:00 - 8:15PM	3.0	SBS F121
18211	+ECO 311 01	INTERMED MACROECONOMICS	L MOITE		TTH	11:30 - 12:45PM	3.0	SBS A144
10555	+ECO 322 01	MONEY AND BANKING	F BILLES		TTH	11:30 - 12:45PM	3.0	SBS B110
21744	+ECO 322 02	MONEY AND BANKING	STAFF	25	TTH	4:00 - 5:15PM	3.0	SBS B238
24415	+ECO 322 03	MONEY AND BANKING	P TREVEZAS	25	MWF	10:00 - 10:50AM	3.0	SBS B238
13635	+ECO 322 04 #	MONEY AND BANKING	T FRICKEL	25	MW	# 7:00 - 8:15PM	3.0	SBS B143
10522	ECO 332 01 #	COLLECTIVE BARGAINING	J BERRY	25	TTH	# 8:30 - 9:45PM	3.0	SBS B209
13576	+ECO 341 01 #	INTERNATIONAL FINANCE	R FREED		TTH	# 5:30 - 6:45PM	3.0	SBS A246
10566	+ECO 345 01	ECONOMIC DEVELOPMENT	F BILLES		TTH	1:00 - 2:15PM	3.0	SBS A204
19331	+ECO 351 01	INTRO TO ECONOMETRICS	B RAFAILZADEH		MWF	10:00 - 10:50AM	3.0	SBS F121
24426	ECO 380 01	ECONOMICS OF URBAN AREAS	P TREVEZAS	25	MWF	9:00 - 9:50AM	3.0	SBS F121
14066	+ECO 384 01 #	ECONOMICS OF HEALTH	R GOLDSTONE	25	MW	# 5:30 - 6:45PM	3.0	SBS E220
21755	+ECO 494 01 S	INDEPENDENT STUDY	STAFF	31 65	TBA	TBA	2.0	TBA
21766	+ECO 494 02 S	INDEPENDENT STUDY	STAFF	31 65	TBA	TBA	3.0	TBA
21770	+ECO 494 03 S	INDEPENDENT STUDY	STAFF	31 65	TBA	TBA	3.0	TBA
21781	+ECO 501 01 #	GENERAL ECONOMIC THEORY	STAFF	25 31	W	# 7:00 - 9:45PM	3.0	SBS A110

### EDUCATION

#### Teacher Education

24990	TED 304 01	FOUNDATIONS IN ED	G WALKER		W	2:00 - 2:50PM	1.0	HFA A224
25001	TED 304 02	FOUNDATIONS IN ED	G WALKER		T	4:30 - 5:20PM	1.0	HFA A224
13031	TED 305 01 S	INTRO TO CLASSROOM TEACH ELEMENTARY 1ST HTG: 2/2/1987 @ 4 PM	P ELLIS	12 26	TBA	TBA	1.0	HFA A223
13042	TED 305 02 S	INTRO TO CLASSROOM TEACH BILINGUAL 1ST HTG: 2/2/1987 @ 4 PM	P ELLIS	12 26	TBA	TBA	1.0	HFA A223
13053	TED 305 03 S	INTRO TO CLASSROOM TEACH SECONDARY 1ST HTG: 2/2/1987 @ 4 PM	P ELLIS	12 26	TBA	TBA	1.0	HFA A223
19692	TED 402 01 #	MOTIVATION AND LEARNING	R RINGIS		W	# 7:00 - 9:45PM	3.0	ERC G149
12725	TED 402 02	MOTIVATION AND LEARNING	P DESBERG		M	4:00 - 6:45PM	3.0	SC E145
25760	+TED 403 01	TEACHING OF READING	D WOLFF		M	1:00 - 3:45PM	3.0	HFA A224
25771	+TED 403 02	TEACHING OF READING ELEMENTARY	D WOLFF		M	4:00 - 6:45PM	3.0	HFA A224
13064	+TED 403 03	TEACHING OF READING ELEMENTARY	P ELLIS		TH	4:00 - 6:45PM	3.0	HFA A224
25782	+TED 403 04 #	TEACHING OF READING ELEMENTARY	D WOLFF		T	# 7:00 - 9:45PM	3.0	HFA A224
12143	+TED 403 05 #	TEACHING OF READING SECONDARY	L COOK		T	# 7:00 - 9:45PM	3.0	ERC D131
12154	+TED 403 06 #	TEACHING OF READING SECONDARY	L COOK		TH	# 7:00 - 9:45PM	3.0	ERC D131
16450	+TED 404 01	FIELDWORK: READING ELEMENTARY STUDENT TCHRS	D LAOS	69	F	9:00 - 9:50AM	1.0	HFA A224

Footnote definitions can be found at end of course listing section.  
+Consult current University Catalog for course prerequisite(s).

Footnote 17 - Students must register for both a lecture and a lab/activity section of these courses.



SCHED NUMBER	DEPARTMENT NUMBER & SECTION	TITLE	INSTRUCTOR	FOOTNOTES	DAYS	HOURS	UNITS	BLDG/ROOM
--------------	-----------------------------	-------	------------	-----------	------	-------	-------	-----------

### EDUCATION (Continued)

#### Teacher Education (Continued)

16601	+TED 404 02	# FIELDWORK: READING ELEMENTARY	R LARSEN	69	M	# 5:30 - 6:20PM	1.0	ERC E127
18432	+TED 404 03	# FIELDWORK: READING ELEMENTARY	J NG	69	M	# 5:30 - 6:20PM	1.0	ERC B130
18443	+TED 404 04	# FIELDWORK: READING ELEMENTARY	J NG	69	TH	# 5:30 - 6:20PM	1.0	SBS B215
25793	+TED 404 05	# FIELDWORK: READING ELEMENTARY	D WOLFF	69	TH	# 5:30 - 6:20PM	1.0	ERC B130
19176	+TED 404 06	# FIELDWORK: READING SECONDARY	S PRESCOTT	69	T	# 5:30 - 6:20PM	1.0	HFA A224
16461	+TED 404 07	# FIELDWORK: READING SECONDARY	D LAOS	69	TH	# 5:30 - 6:20PM	1.0	ERC D131
20764	TED 405 01	MAINSTRAM CH/SPEC NEED	K SKINDRUD		TH	4:00 - 6:45PM	3.0	ERC A127
15610	TED 405 02	# MAINSTRAM CH/SPEC NEED	J JACKSON		W	# 7:00 - 9:45PM	3.0	ERC D131
24161	+TED 410 01	ELEM MATH & SCIENCE STUDENT TEACHERS ONLY	K TAIRA	26 69 12	F	12:30 - 2:10PM	2.0	HFA A224
24172	+TED 410 02	# ELEM MATH & SCIENCE ELEMENTARY INTERNS	K TAIRA	26 69 12	M	# 5:15 - 6:55PM	2.0	SC J146
16612	+TED 410 03	# ELEM MATH & SCIENCE ELEMENTARY INTERNS	R LARSON	26 69 12	W	# 5:15 - 6:55PM	2.0	SC J146
25804	TED 411 01	ELEM CLASSRM MGMT METHODS STUDENT TEACHERS ONLY MEETS 1/20, 21, 22, 23/1987	D WOLFF	12 26 69	INTHF T	9:00 - 3:00PM 4:00 - 5:40PM	2.0	ERC A121 ERC A121
10496	TED 411 02	# ELEM CLASSRM MGMT METHODS	G BERNSTEIN	12 26 69	M	# 7:00 - 8:40PM	2.0	SC J146
10500	TED 411 03	# ELEM CLASSRM MGMT METHODS	G BERNSTEIN	12 26 69	TH	# 7:00 - 8:40PM	2.0	SC J146
16623	TED 412 01	EL SOC ST LANG ARTS METH STUDENT TEACHERS ONLY	R LARSON	26 69 12	F	10:00 - 11:40AM	2.0	HFA A224
14350	TED 412 02	EL SOC ST LANG ARTS METH	A GUTIERREZ/C BROOKS	26 69 12	W	4:30 - 6:20PM	2.0	SC K147
16494	TED 412 03	EL SOC ST LANG ARTS METH	D LAOS/N MACH	26 69 12	W	4:30 - 6:20PM	2.0	ERC A121
16905	TED 412 04	EL SOC ST LANG ARTS METH	D LAOS/N MACH	26 69 12	M	4:30 - 6:20PM	2.0	SBS B215
16516	TED 412 05	EL SOC ST LANG ARTS METH	D LAOS/N MACH	26 69 12	M	4:30 - 6:20PM	2.0	ERC A135
24522	+TED 413 01	# ELEM METH IN ART/MUSIC/PE	L TURMAN/RIDDELL/MARICH	26 69	M W	# 7:00 - 8:40PM # 7:00 - 8:40PM	3.0	ERC A127 GYM A104
14265	+TED 413 02	# ELEM METH IN ART/MUSIC/PE	P GREEVEN/CASTEN/RIDDELL	26 69	N TH	# 7:00 - 8:40PM # 7:00 - 8:40PM	3.0	ERC G152 GYM A104
19670	+TED 413 03	ELEM METH IN ART/MUSIC/PE MEETS 8 WEEKS BEGIN 1/31	C RIDDELL/P GREEVEN/STAFF	26 69	S S	9:00 - 12:15PM 1:00 - 3:15PM	3.0	HFA A224 GYM A104
18454	+TED 415 01	MULTIC PERSPECTIVE TCHRS	J NG	21	T	4:00 - 6:45PM	3.0	SBS B215
11384	+TED 415 02	# MULTIC PERSPECTIVE TCHRS	M CARRISON	21	TH	# 7:00 - 9:45PM	3.0	HFA A224
10172	TED 421 01	# PRINCIPLES OF ADULT ED	I ASSMANN		T	# 7:00 - 9:45PM	3.0	ERC B130
10183	+TED 422 01	# METH & MAT OF ADULT EDUC	I ASSMANN		TH	# 7:00 - 9:45PM	3.0	ERC B130
10194	+TED 423 01 S	# SUPER FLD EXPER: ADULT ED	I ASSMANN	12 26	T	# 5:30 - 6:45PM	3.0	HFA A225
11126	TED 424 01	# COUNSEL-GUID/ADULT ED	R CALATRELLO	69	W	# 7:00 - 9:45PM	3.0	HFA A225
24496	+TED 435 01 S	STUDENT TEACHING ELEM	L TURMAN	12 26 69	TBA	TBA	6.0	TBA
24500	+TED 436 01	SEM: ELEM STUDENT TEACH BEGINNING	L TURMAN	12 69	TBA	TBA	1.0	TBA
24511	+TED 436 02	SEM: ELEM STUDENT TEACH CONTINUING	L TURMAN	12 69	TBA	TBA	1.0	TBA
23505	TED 445 01 S	FIELDWORK: ELEM INTERNS	STAFF	12 26 69	TBA	TBA	6.0	TBA
24183	TED 446 01	SEMINAR ELEMENTARY INTERN BEGINNING	K TAIRA	26 69	M	4:15 - 5:05PM	1.0	SC K147
20204	TED 446 02	SEMINAR ELEMENTARY INTERN BEGINNING	M SAVODNIK	26 69	W	4:15 - 5:05PM	1.0	SBS B215
11841	TED 446 03	SEMINAR ELEMENTARY INTERN CONTINUING	G CHAZANAS	26 69	M	4:30 - 5:20PM	1.0	HFA A225
10942	TED 446 04	SEMINAR ELEMENTARY INTERN CONTINUING	C BROOKS	26 69	M	4:30 - 5:20PM	1.0	HFA A222
17452	TED 446 05	SEMINAR ELEMENTARY INTERN CONTINUING	S MARCHESI	26 69	TH	4:30 - 5:20PM	1.0	SC J146
14346	TED 446 06	SEMINAR ELEMENTARY INTERN CONTINUING	A GUTIERREZ	26 69	TH	4:30 - 5:20PM	1.0	SC K147
16472	+TED 455 01 S	STUDENT TEACH-SECONDARY	D LAOS	12 69 26	TBA	TBA	6.0	TBA
16483	+TED 456 01	SEM: SECOND STUDENT TEACH	D LAOS	69 26 12	TBA	TBA	1.0	TBA
19180	+TED 458 01	SEC METH II: STUD TEACH STUDENT TEACHERS ONLY	S PRESCOTT	69	TH	2:30 - 5:20PM	3.0	HFA A225
23516	+TED 465 01 S	SECONDARY FIELDWORK	STAFF	26 69	TBA	TBA	6.0	TBA

Footnote definitions can be found at end of course listing section.  
+Consult current University Catalog for course prerequisite(s).

Footnote 17 - Students must register for both a lecture and a lab/activity section of these courses.



SCHED NUMBER	DEPARTMENT NUMBER & SECTION	TITLE	INSTRUCTOR	FOOTNOTES	DAYS	HOURS	UNITS	BLDG/ROOM
--------------	-----------------------------	-------	------------	-----------	------	-------	-------	-----------

### EDUCATION (Continued)

#### Teacher Education (Continued)

10021	TED 466 01	# SEMINAR: SEC INTERNS BEGINNING	M ABBOTT	26 69	W	# 5:30 - 6:20PM	1.0	NSM C235
25012	TED 466 02	# SEMINAR: SEC INTERNS CONTINUING	G WALKER	26 69	M	# 5:30 - 6:20PM	1.0	SC K147
17404	TED 466 03	# SEMINAR: SEC INTERNS CONTINUING	N MACH	26 69	TH	# 5:30 - 6:20PM	1.0	SC K147
19191	+TED 467 01	# TEACH METH I: SECONDARY	S PRESCOTT	69 26	W	# 7:00 - 9:45PM	3.0	ERC B130
12165	TED 468 01	# TEACH METH II: SECONDARY	L COOK		M	# 7:00 - 9:45PM	3.0	SBS B215
19202	TED 468 02	# TEACH METH II: SECONDARY	S PRESCOTT		TH	# 7:00 - 9:45PM	3.0	SBS B215
19213	TED 470 01	# COOP LEARN: MGMT & INSTR	S PRESCOTT		T	# 7:00 - 9:45PM	3.0	SBS B215

#### Graduate Education

15584	+GED 460 01	# INTRO TO EXCEP CHILDREN	J JACKSON		T	# 7:00 - 9:45PM	3.0	ERC A127
12736	GED 480 01	INTRO TO PUPIL PERS SERV	N DETJEN		T	4:00 - 6:45PM	3.0	ERC B130
12176	GED 500 01	# RESEARCH METH IN EDU	J COOPER	69	TH	# 7:00 - 9:45PM	3.0	ERC G152
19681	GED 500 02	# RESEARCH METH IN EDU L.A. ACADEMY ONLY	R RINGIS	69 31	M	# 7:00 - 9:45PM	3.0	ERC D131
15595	GED 501 01	SEMINAR IN LEARN & DEV	J JACKSON	69	T	4:00 - 6:45PM	3.0	ERC A127
15046	GED 501 02	SEMINAR IN LEARN & DEV L.A. ACADEMY ONLY	M HOLDEN	69 31	M	4:00 - 6:45PM	3.0	ERC A127
11104	GED 503 01	# SOC-CULT IN EDUC	R CALATRELLO	69	T	# 7:00 - 9:45PM	3.0	SC J146
15606	GED 503 02	# SOC-CULT IN EDUC L.A. ACADEMY ONLY	J JACKSON	69 31	M	# 7:00 - 9:45PM	3.0	ERC B130
11115	GED 506 01	LAW & ETHICS IN PUBLIC ED	R CALATRELLO	69	W	4:00 - 6:45PM	3.0	ERC E127
18502	GED 507 01	SPEC ED: RESEARCH & TRNDS MEETS ONLY ON 3/6,3/7/87	D OKADA	69 42	FS	7:30 - 5:00PM	1.0	HFA A103
18513	GED 507 02	SPEC ED: RESEARCH & TRNDS MEETS ONLY ON 3/6,3/7/87	D OKADA	69 42	FS	7:30 - 5:00PM	1.0	HFA A103
11336	GED 508 01	SEM ISSUES IN EDUCATION	M CARRISON	69	M	4:00 - 6:45PM	1.0	ERC A121
11340	GED 508 02	SEM ISSUES IN EDUCATION	M CARRISON		M	4:00 - 6:45PM	2.0	ERC A121
11351	GED 508 03	SEM ISSUES IN EDUCATION	M CARRISON		M	4:00 - 6:45PM	3.0	ERC A121
11362	GED 510 01	PROCESS OF CURRICULUM DEV	M CARRISON	69	W	4:00 - 6:45PM	3.0	ERC B130
19050	GED 515 01	SEM CURR DEV RDG LANG ART	M HOLDEN	69	W	4:00 - 6:45PM	3.0	HFA A222
15444	GED 520 01	TCHNG ENG SPKRS OTHR LANG	J HUTCHINGS	21 69	TH	4:00 - 6:45PM	3.0	ERC E127
25690	GED 525 01	# BIL/MULT TEACHING METHODS	M WILSON	69 21	TH	# 7:00 - 9:45PM	3.0	HFA A222
15061	GED 535 01	# INTRO COMPUTERS IN EDU	M HOLDEN	12 69	T	# 7:00 - 9:45PM	3.0	HFA A222
15072	GED 535 01 L	INTRO COMPUTERS IN ED LAB	M HOLDEN	69	TBA	TBA		TBA
12703	+GED 536 01	PREP COMP ASST INSTR	P DESBERG	69	W	4:00 - 6:45PM	3.0	SC E139
15083	+GED 537 01	PRDG COMP ASST INSTRU	M HOLDEN	69	TH	4:00 - 6:45PM	3.0	SC E139
21976	+GED 538 01 S	CAI FINAL PROJECT	STAFF	69	TBA	TBA		3.0 TBA
12714	+GED 539 01	# COMPUTER AIDED BASIC SKIL	P DESBERG	69	T	# 7:00 - 9:45PM	3.0	SC E139
18524	+GED 559 01 S	GENERIC PRAC EXCEPT CHILD	D OKADA	12 69	W	4:00 - 5:15PM	4.0	HFA A225
18535	+GED 561 01	DEV PROB OF EXCEPT CHILD	D OKADA	69	T	4:00 - 6:45PM	3.0	HFA A222
20742	+GED 562 01	# BEHAV MGT EXCEPT CHILD	K SKINDRUD	69	W	# 7:00 - 9:45PM	3.0	HFA A222
18546	+GED 563 01	CURR INST SEVERELY HNDICP	D OKADA	69	M	4:00 - 6:45PM	3.0	HFA A217
20753	+GED 568 01	CURRI INST LRNG HNDICP	K SKINDRUD	69	M	4:00 - 6:45PM	3.0	SC E157
12773	GED 570 01	SUPRVISION OF INSTRUCTION L.A. ACADEMY ONLY	R DEVRIES	69 31	TBA	TBA		3.0 TBA
12740	GED 571 01	# SCH MANAGEMENT & FINANCE	N DETJEN	69	TH	# 7:00 - 9:45PM	3.0	SC K147
18723	GED 573 01	PDST-ASSESSMENT SEMINAR	J PARKER	69	TBA	TBA		1.0 TBA
18734	GED 574 01	# GOVERNANCE/POLITICS OF ED	J PARKER	69	T	# 7:00 - 9:45PM	3.0	HFA A217
12751	GED 576 01	# INSTRUCTIONAL LEADERSHIP	N DETJEN	69	M	# 7:00 - 9:45PM	3.0	HFA A217
25815	GED 577 01	MGMT HUMAN/MATERIAL RES	D WOODINGTON	69	M	4:00 - 6:45PM	3.0	ERC D131
20215	+GED 580 01	SEM TECH OF INDIV COUNSEL	D SCHERBA	69	W	4:00 - 6:45PM	3.0	ERC D131
20226	GED 581 01	# PRINC ED PSYC ASSESSMENT	D SCHERBA	69	M	# 7:00 - 9:45PM	3.0	ERC A121
12762	GED 582 01	GROUP DYNAM PERS GROWTH L.A. ACADEMY ONLY	N DETJEN	69	TH	4:00 - 6:45PM	3.0	HFA A217
20230	+GED 583 01	# SEM CAREER & VOC GUIDANCE	D SCHERBA	69	T	# 7:00 - 9:45PM	3.0	SC K147
14055	+GED 584 01	# SEM: TECH GROUP COUNSL	H GOLDMAN	69	W	# 7:00 - 9:45PM	3.0	ERC A135
10673	+GED 586 01	# SEM: COUNS CHILD & ADOLE	C BOHMAN	69	M	# 7:00 - 9:45PM	3.0	HFA A222
12121	+GED 590 01 S	FIELD STUDY MEX AM	M CONTRERAS	12 69	TBA	TBA		3.0 TBA
12132	+GED 590 02 S	FIELD STUDY MEX AM	M CONTRERAS	12 69	TBA	TBA		3.0 TBA

Footnote definitions can be found at end of course listing section.

+Consult current University Catalog for course prerequisite(s).

Footnote 17 - Students must register for both a lecture and a lab/activity section of these courses.



SCHED NUMBER	DEPARTMENT NUMBER & SECTION	TITLE	INSTRUCTOR	FOOT - NOTES	DAYS	HOURS	UNITS	BLDG/ROOM
--------------	-----------------------------	-------	------------	--------------	------	-------	-------	-----------

### Graduate Education (Continued)

### EDUCATION (Continued)

11373	GED 592 01	EDU CRSWK SYNTHESIS	M CARRISON	69	TH	4:00 - 6:45PM	3.0	HFA A222
21980	GED 594 01 S	INDEPENDENT STUDY	STAFF	31 69	TBA	TBA	2.0	TBA
21991	GED 594 02 S	INDEPENDENT STUDY	STAFF	31 69	TBA	TBA	3.0	TBA
25826	+GED 596 01 S#	INTERN IN SCH ADM & SUPER	D WOODINGTON	12 69 31	T	# 5:30 - 6:45PM	3.0	ERC D131
25830	+GED 596 02 S#	INTERN IN SCH ADM & SUPER	D WOODINGTON	12 69 31	T	# 5:30 - 6:45PM	3.0	ERC D131
16096	+GED 596 03 S	INTERN IN SCH ADM & SUPER L.A. ACADEMY ONLY	R KLADIFKO	12 69 31	TBA	TBA	3.0	TBA
20112	+GED 596 04 S	INTERN IN SCH ADM & SUPER L.A. ACADEMY ONLY	E SAMS	12 69 31	TBA	TBA	3.0	TBA
13075	+GED 596 05 S	INTERN IN SCH ADM & SUPER L.A. ACADEMY ONLY	R ENRIQUEZ	12 69 31	TBA	TBA	3.0	TBA
10684	+GED 597 01 S#	FIELDWORK COUNSELING	C BOHMAN	12 69	T	# 5:30 - 6:45PM	3.0	HFA A217
10695	+GED 597 02 S#	FIELDWORK COUNSELING	C BOHMAN	12 69	T	# 5:30 - 6:45PM	3.0	HFA A217
20241	+GED 598 01 S#	FIELDWK SCHOOL PSYCH	D SCHERBA	12 69	T	# 5:30 - 6:45PM	3.0	HFA A211
20252	+GED 598 02 S#	FIELDWK SCHOOL PSYCH	D SCHERBA	12 69	T	# 5:30 - 6:45PM	3.0	HFA A211
22002	+GED 599 01 S	THESIS	STAFF	31 69	TBA	TBA	2.0	TBA
22013	+GED 599 02 S	THESIS	STAFF	31 69	TBA	TBA	3.0	TBA
22024	+GED 599 03 S	THESIS	STAFF	31 69	TBA	TBA	6.0	TBA

### PRE-ENGINEERING

25513	+CHE 110 01	GENERAL CHEMISTRY I	W WILK	17	MWF	10:20 - 11:30AM	5.0	NSM C213
12795	+CHE 110 01 L	GENERAL CHEMISTRY I	D DOBYNS	17	M	1:00 - 4:00PM		NSM B340
18690	+CHE 110 02 L	GENERAL CHEMISTRY I	S PAPPATYEDORROU	17	T	1:00 - 4:00PM		NSM B340
12202	+ENG 110 01	FRESHMAN COMPOSITION I ESL	M COOPER	75	MWF	8:00 - 8:50AM	3.0	HFA A229
18012	+ENG 110 02	FRESHMAN COMPOSITION I	D MENARD	75	MWF	9:00 - 9:50AM	3.0	HFA A229
17102	+ENG 110 03	FRESHMAN COMPOSITION I	D LISTER	75	TTH	8:30 - 9:45AM	3.0	HFA A229
17113	+ENG 110 04	FRESHMAN COMPOSITION I	D LISTER	75	TTH	10:00 - 11:15AM	3.0	HFA A229
19994	+ENG 110 05	FRESHMAN COMPOSITION I	J ROSEWALL	75	MWF	11:00 - 11:50AM	3.0	HFA A229
17415	+ENG 110 06	FRESHMAN COMPOSITION I	M MAHON	75	TTH	11:30 - 12:45PM	3.0	HFA A229
17124	+ENG 110 07	FRESHMAN COMPOSITION I	D LISTER	75	TTH	1:00 - 2:15PM	3.0	HFA A229
19342	+ENG 110 08	FRESHMAN COMPOSITION I	D RANKIN	75	MW	2:30 - 3:45PM	3.0	HFA A229
17426	+ENG 110 09	FRESHMAN COMPOSITION I	M MAHON	75	TTH	2:30 - 3:45PM	3.0	HFA A229
13926	+ENG 110/10	FRESHMAN COMPOSITION I	S GIANTVALLEY	75	MW	4:00 - 5:15PM	3.0	HFA A229
19353	+ENG 110 11	FRESHMAN COMPOSITION I	D RANKIN	75	TTH	4:00 - 5:15PM	3.0	HFA A229
13930	+ENG 110 12 #	FRESHMAN COMPOSITION I	S GIANTVALLEY	75	MW	# 7:00 - 8:15PM	3.0	HFA A229
20005	+ENG 111 01	FRESHMAN COMPOSITION II	J ROSEWALL	76	MWF	8:00 - 8:50AM	3.0	HFA A230
20016	+ENG 111 02	FRESHMAN COMPOSITION II	J ROSEWALL	76	MWF	9:00 - 9:50AM	3.0	HFA A230
14906	+ENG 111 03	FRESHMAN COMPOSITION II ESL	K HIGEL	76	TTH	8:30 - 9:45AM	3.0	HFA A230
18561	+ENG 111 04	FRESHMAN COMPOSITION II	H ONEILL	76	MWF	10:00 - 10:50AM	3.0	HFA A229
17964	+ENG 111 05	FRESHMAN COMPOSITION II	I MCKENNA	76	TTH	10:00 - 11:15AM	3.0	HFA A230
10286	+ENG 111 06	FRESHMAN COMPOSITION II	J BAILEY	76	MWF	12:00 - 12:50PM	3.0	HFA A229
19633	+ENG 111 07	FRESHMAN COMPOSITION II	J RIDDELL	76	TTH	11:30 - 12:45PM	3.0	HFA A230
20160	+ENG 111 08	FRESHMAN COMPOSITION II	E SANDO	76	MW	1:00 - 2:15PM	3.0	HFA A229
13845	+ENG 111 09	FRESHMAN COMPOSITION II	L GELLER	76	TTH	1:00 - 2:15PM	3.0	HFA A230
20790	+ENG 111 10	FRESHMAN COMPOSITION II	E SMITH	76	MW	2:30 - 3:45PM	3.0	HFA A230
19644	+ENG 111 11	FRESHMAN COMPOSITION II	J RIDDELL	76	TTH	2:30 - 3:45PM	3.0	HFA A230
17975	+ENG 111 12	FRESHMAN COMPOSITION II	I MCKENNA	76	TTH	4:00 - 5:15PM	3.0	HFA A230
13941	+ENG 111 13 #	FRESHMAN COMPOSITION II	S GIANTVALLEY	76	MW	# 5:30 - 6:45PM	3.0	HFA A229
25756	+ENG 111 14 #	FRESHMAN COMPOSITION II	R WINSTON	76	TTH	# 7:00 - 8:15PM	3.0	HFA A229
14162	+MAT 191 01	CALCULUS I	W GOULD		MWF	7:40 - 8:50AM	4.0	SBS B137
20086	+MAT 191 02 #	CALCULUS I	W RYDER		MW	# 6:30 - 8:10PM	4.0	SBS B137
18060	+MAT 193 01	CALCULUS II	F MILES		MWF	10:20 - 11:30AM	4.0	SBS B137
20554	+MAT 193 02 #	CALCULUS II	T SHORE		MW	# 8:20 - 10:00PM	4.0	SBS B137
14173	+MAT 211 01	CALCULUS III	W GOULD		MWF	11:40 - 12:50PM	4.0	SBS B137
10721	+MAT 211 02 #	CALCULUS III	S BOOK		TTH	# 8:20 - 10:00PM	4.0	SBS B137
10986	+MAT 311 01	DIFFERENTIAL EQUATIONS	F BRULOTS		TTH	11:30 - 12:45PM	3.0	SBS B203

Footnote definitions can be found at end of course listing section.

+Consult current University Catalog for course prerequisite(s).

Footnote 17 - Students must register for both a lecture and a lab/activity section of these courses.



SCHED NUMBER	DEPARTMENT NUMBER & SECTION	TITLE	INSTRUCTOR	FOOTNOTES	DAYS	HOURS	UNITS	BLDG/ROOM
<b>PRE-ENGINEERING</b> (Continued)								
25863	+PHY 130 01 #	GENERAL PHYSICS I	K YAMADA	17	TTH	# 5:30 - 6:45PM	5.0	NSM C239
25874	PHY 130 01 D#	GENERAL PHYSICS I DISCUSS	K YAMADA	17	T	# 6:50 - 7:40PM		NSM B242
11432	PHY 130 01 L#	GENERAL PHYSICS I	R CARSCALLEN	17	TH	# 6:50 - 9:20PM		NSM B242
25572	+PHY 132 01	GENERAL PHYSICS II	T WILL	17	MWF	9:00 - 9:50AM	5.0	NSM B252
16881	+PHY 132 01 D	GENERAL PHYSICS II-DISCUSS	K LEE	17	T	9:00 - 9:50AM		NSM C235
25885	+PHY 132 02 D	GENERAL PHYSICS II-DISCUSS	K YAMADA	17	TH	9:00 - 9:50AM		NSM C235
25583	PHY 132 01 L	GENERAL PHYSICS II	T WILL		M	1:00 - 3:30PM		NSM B242
25896	PHY 132 02 L	GENERAL PHYSICS II	K YAMADA		W	1:00 - 3:30PM		NSM B242
<b>ENGLISH</b>								
20775	ENG 088 01	DEVELOPMENTAL READING INTNSIVE LEARN EXPERIENCE	E SMITH	73 81	MWF	8:00 - 8:50AM	3.0	HFA A330
20786	ENG 088 02	DEVELOPMENTAL READING INTNSIVE LEARN EXPERIENCE	E SMITH	73 81	MWF	11:00 - 11:50AM	3.0	HFA A330
14873	ENG 088 03	DEVELOPMENTAL READING INTNSIVE LEARN EXPERIENCE	K HIIGEL	73 81	TTH	2:30 - 3:45PM	3.0	HFA A330
14884	ENG 099 01	BASIC WRITING WORKSHOP	K HIIGEL	73	MWF	8:00 - 8:50AM	3.0	HFA A221
18550	ENG 099 02	BASIC WRITING WORKSHOP INTNSIVE LEARN EXPERIENCE	H ONEILL	73 82	MWF	9:00 - 9:50AM	3.0	HFA A221
12180	ENG 099 03	BASIC WRITING WORKSHOP INTNSIVE LEARN EXPERIENCE	M COOPER	73 82	TTH	8:30 - 9:45AM	3.0	HFA A221
12191	ENG 099 04	BASIC WRITING WORKSHOP INTNSIVE LEARN EXPERIENCE	M COOPER	73 82	MWF	11:00 - 11:50AM	3.0	HFA A227
14895	ENG 099 05	BASIC WRITING WORKSHOP INTNSIVE LEARN EXPERIENCE	K HIIGEL	73 82	TTH	1:00 - 2:15PM	3.0	HFA A221
10275	ENG 099 06	BASIC WRITING WORKSHOP	J BAILEY	73	MW	2:30 - 3:45PM	3.0	HFA A221
13882	ENG 099 07	BASIC WRITING WORKSHOP	T GIANNOTTI	73	TTH	4:00 - 5:15PM	3.0	HFA A221
13893	ENG 099 08 #	BASIC WRITING WORKSHOP	T GIANNOTTI	73	MW	# 5:30 - 6:45PM	3.0	HFA A227
21792	ENG 099 09	BASIC WRITING WORKSHOP INTNSIVE LEARN EXPERIENCE	STAFF	73 82	MWF	10:00 - 10:50AM	3.0	ERC A121
21803	ENG 099 10	BASIC WRITING WORKSHOP INTNSIVE LEARN EXPERIENCE	STAFF	73 82	TTH	10:00 - 11:15AM	3.0	ERC E127
12202	+ENG 110 01	FRESHMAN COMPOSITION I ESL	M COOPER	75	MWF	8:00 - 8:50AM	3.0	HFA A229
18012	+ENG 110 02	FRESHMAN COMPOSITION I	D MENARD	75	MWF	9:00 - 9:50AM	3.0	HFA A229
17102	+ENG 110 03	FRESHMAN COMPOSITION I	D LISTER	75	TTH	8:30 - 9:45AM	3.0	HFA A229
17113	+ENG 110 04	FRESHMAN COMPOSITION I	D LISTER	75	TTH	10:00 - 11:15AM	3.0	HFA A229
19994	+ENG 110 05	FRESHMAN COMPOSITION I	J ROSEWALL	75	MWF	11:00 - 11:50AM	3.0	HFA A229
17415	+ENG 110 06	FRESHMAN COMPOSITION I	M MAHON	75	TTH	11:30 - 12:45PM	3.0	HFA A229
17124	+ENG 110 07	FRESHMAN COMPOSITION I	D LISTER	75	TTH	1:00 - 2:15PM	3.0	HFA A229
19342	+ENG 110 08	FRESHMAN COMPOSITION I	D RANKIN	75	MW	2:30 - 3:45PM	3.0	HFA A229
17426	+ENG 110 09	FRESHMAN COMPOSITION I	M MAHON	75	TTH	2:30 - 3:45PM	3.0	HFA A229
13926	+ENG 110 10	FRESHMAN COMPOSITION I	S GIANTVALLEY	75	MW	4:00 - 5:15PM	3.0	HFA A229
19353	+ENG 110 11	FRESHMAN COMPOSITION I	D RANKIN	75	TTH	4:00 - 5:15PM	3.0	HFA A229
13930	+ENG 110 12 #	FRESHMAN COMPOSITION I	S GIANTVALLEY	75	MW	# 7:00 - 8:15PM	3.0	HFA A229
20005	+ENG 111 01	FRESHMAN COMPOSITION II	J ROSEWALL	76	MWF	8:00 - 8:50AM	3.0	HFA A230
20016	+ENG 111 02	FRESHMAN COMPOSITION II	J ROSEWALL	76	MWF	9:00 - 9:50AM	3.0	HFA A230
14906	+ENG 111 03	FRESHMAN COMPOSITION II ESL	K HIIGEL	76	TTH	8:30 - 9:45AM	3.0	HFA A230
18561	+ENG 111 04	FRESHMAN COMPOSITION II	H ONEILL	76	MWF	10:00 - 10:50AM	3.0	HFA A229
17964	+ENG 111 05	FRESHMAN COMPOSITION II	I MCKENNA	76	TTH	10:00 - 11:15AM	3.0	HFA A230
10286	+ENG 111 06	FRESHMAN COMPOSITION II	J BAILEY	76	MWF	12:00 - 12:50PM	3.0	HFA A229
19633	+ENG 111 07	FRESHMAN COMPOSITION II	J RIDDELL	76	TTH	11:30 - 12:45PM	3.0	HFA A230
20160	+ENG 111 08	FRESHMAN COMPOSITION II	E SANDO	76	MW	1:00 - 2:15PM	3.0	HFA A229
13845	+ENG 111 09	FRESHMAN COMPOSITION II	L GELLER	76	TTH	1:00 - 2:15PM	3.0	HFA A230
20790	+ENG 111 10	FRESHMAN COMPOSITION II	E SMITH	76	MW	2:30 - 3:45PM	3.0	HFA A230
19644	+ENG 111 11	FRESHMAN COMPOSITION II	J RIDDELL	76	TTH	2:30 - 3:45PM	3.0	HFA A230
17975	+ENG 111 12	FRESHMAN COMPOSITION II	I MCKENNA	76	TTH	4:00 - 5:15PM	3.0	HFA A230
13941	+ENG 111 13 #	FRESHMAN COMPOSITION II	S GIANTVALLEY	76	MW	# 5:30 - 6:45PM	3.0	HFA A229
25756	+ENG 111 14 #	FRESHMAN COMPOSITION II	R WINSTON	76	TTH	# 7:00 - 8:15PM	3.0	HFA A229
15713	+ENG 230 01	LITERARY PERCEPTIONS	J JOHNSON		MW	1:00 - 2:15PM	3.0	HFA A223
15875	+ENG 230 01 H	LITERARY PERCEPTIONS HONORS	V JORDAN	35 80	MWF	9:00 - 9:50AM	3.0	HFA A223

Footnote definitions can be found at end of course listing section.

+Consult current University Catalog for course prerequisite(s).

Footnote 17 - Students must register for both a lecture and a lab/activity section of these courses.



SCHED NUMBER	DEPARTMENT NUMBER & SECTION	TITLE	INSTRUCTOR	FOOTNOTES	DAYS	HOURS	UNITS	BLDG/ROOM
<b>ENGLISH (Continued)</b>								
15886	+ENG 271 01	WRITERS' WORKSHOP	V JORDAIN	51	MWF	10:00 - 10:50AM	3.0	HFA A221
19364	+ENG 301 01	# ENG LIT: 1660 TO PRESENT	D RANKIN	32	MW	# 7:00 - 8:15PM	3.0	HFA A223
20171	+ENG 307 01	# PRACTICE IN LIT CRITICISM	E SANDO		MW	# 5:30 - 6:45PM	3.0	HFA A223
20182	+ENG 308 01	CRIT APPROACH CHILD LIT	E SANDO		MW	4:00 - 5:15PM	3.0	HFA A324
18130	+ENG 310 01	# THE STUDY OF LANGUAGE SAME AS FRE/SPA 310-01	B MOHR		TTH	# 7:00 - 8:15PM	3.0	HFA A223
12876	+ENG 312 01	# MORPHOLOGY	C DUNCAN-ROSE		MW	# 5:30 - 6:45PM	3.0	HFA A219
18141	+ENG 314 01	ENGLISH SYNTAX	B MOHR		TTH	11:30 - 12:45PM	3.0	HFA A219
12880	+ENG 317 01	SOCIOLING: BLACK ENGLISH	C DUNCAN-ROSE		MW	2:30 - 3:45PM	3.0	HFA A219
19655	+ENG 325 01	# POETRY	J RIDDELL		TTH	# 5:30 - 6:45PM	3.0	HFA A219
25395	+ENG 326 01	PROSE FICTION	W WELLS		MWF	12:00 - 12:50PM	3.0	HFA A219
25841	+ENG 341 01	AMER LIT: 1865-PRESENT	A YAMADA		MW	1:00 - 2:15PM	3.0	ERC A127
15724	+ENG 344 01	# AFRO-AMERICAN PROSE	J JOHNSON		MW	# 8:30 - 9:45PM	3.0	HFA A219
18023	+ENG 350 01	ADVANCED COMPOSITION	D MENARD	51	MWF	8:00 - 8:50AM	3.0	HFA A227
20801	+ENG 350 02	ADVANCED COMPOSITION	E SMITH	51	MWF	9:00 - 9:50AM	3.0	HFA A227
19154	+ENG 350 03	ADVANCED COMPOSITION	S POPHAM	51	TTH	8:30 - 9:45AM	3.0	HFA A227
24146	+ENG 350 04	ADVANCED COMPOSITION	M SUTTON	51	TTH	10:00 - 11:15AM	3.0	HFA A227
13230	+ENG 350 05	ADVANCED COMPOSITION	L FEUER	51	MWF	11:00 - 11:50AM	3.0	HFA A230
12994	+ENG 350 06	ADVANCED COMPOSITION	P ELIET	51	MWF	12:00 - 12:50PM	3.0	HFA A230
19165	+ENG 350 07	ADVANCED COMPOSITION	S POPHAM	51	TTH	11:30 - 12:45PM	3.0	HFA A227
15890	+ENG 350 08	ADVANCED COMPOSITION	V JORDAIN	51	MW	1:00 - 2:15PM	3.0	HFA A230
19434	+ENG 350 09	ADVANCED COMPOSITION	A RAVITZ	51	TTH	1:00 - 2:15PM	3.0	HFA A227
13005	+ENG 350 10	ADVANCED COMPOSITION	P ELIET	51	MW	2:30 - 3:45PM	3.0	HFA A227
15735	+ENG 350 11	ADVANCED COMPOSITION	J JOHNSON	51	MW	4:00 - 5:15PM	3.0	HFA A230
19445	+ENG 350 12	ADVANCED COMPOSITION	A RAVITZ	51	TTH	4:00 - 5:15PM	3.0	HFA A227
15455	+ENG 350 13	# ADVANCED COMPOSITION	K ICE	51	TTH	# 5:30 - 6:45PM	3.0	HFA A229
15746	+ENG 350 14	# ADVANCED COMPOSITION	J JOHNSON	51	MW	# 7:00 - 8:15PM	3.0	HFA A230
15466	+ENG 350 15	# ADVANCED COMPOSITION	K ICE	51	TTH	# 7:00 - 8:15PM	3.0	HFA A230
13904	+ENG 350 16	# ADVANCED COMPOSITION	T GIANNOTTI	51	TTH	# 8:30 - 9:45PM	3.0	HFA A229
11852	+ENG 352 01	WRIT SPKG SKILLS MGHT	P CHERIN	51 74	MWF	8:00 - 8:50AM	3.0	SBS B131
11863	+ENG 352 02	WRIT SPKG SKILLS MGHT	P CHERIN	51 74	MWF	10:00 - 10:50AM	3.0	SBS B131
20425	+ENG 352 03	WRIT SPKG SKILLS MGHT	M SHAFER	51 74	TTH	10:00 - 11:15AM	3.0	HFA A219
11874	+ENG 352 04	WRIT SPKG SKILLS MGHT	P CHERIN	51 74	MWF	12:00 - 12:50PM	3.0	SBS B131
25406	+ENG 352 05	WRIT SPKG SKILLS MGHT	W WELLS	51 74	MW	1:00 - 2:15PM	3.0	SBS B131
20436	+ENG 352 06	WRIT SPKG SKILLS MGHT	M SHAFER	51 74	TTH	2:30 - 3:45PM	3.0	HFA A227
25410	+ENG 352 07	# WRIT SPKG SKILLS MGHT	W WELLS	51 74	MW	# 5:30 - 6:45PM	3.0	HFA A230
17603	+ENG 352 08	# WRIT SPKG SKILLS MGHT	M MARSHALL	51 74	TTH	# 5:30 - 6:45PM	3.0	HFA A230
17614	+ENG 352 09	# WRIT SPKG SKILLS MGHT	M MARSHALL	51 74	TTH	# 7:00 - 8:15PM	3.0	HFA A227
25421	+ENG 352 10	# WRIT SPKG SKILLS MGHT	W WELLS	51 74	MW	# 8:30 - 9:45PM	3.0	HFA A230
18152	+ENG 413 01	HISTORY OF ENGL LANGUAGE	B MOHR		TTH	2:30 - 3:45PM	3.0	HFA A219
18163	+ENG 420 01	# LINGUISTIC ANALYSIS	B MOHR		TTH	# 5:30 - 6:45PM	3.0	HFA A221
19016	+ENG 433 01	THEMATIC APPROACHS TO LIT MODERN SOC/POLIT FICTION	P ELIET		MWF	9:00 - 9:50AM	3.0	HFA A219
17986	+ENG 435 01	READINGS IN WORLD LIT	I MCKENNA		TTH	1:00 - 2:15PM	3.0	ERC A121
20193	+ENG 451 01	CREATIVE WRITING	E SANDO	51 61	MWF	11:00 - 11:50AM	3.0	HFA A221
19666	+ENG 467 01	# SHAKESPEARE	J RIDDELL		TTH	# 7:00 - 8:15PM	3.0	HFA A219
19456	+ENG 477 01	INDIVIDUAL AUTHORS HAWTHORNE & MELVILLE	A RAVITZ		TTH	11:30 - 12:45PM	3.0	ERC A127
16295	+ENG 486 01	STU IN LANG & LIT (TESL)	B KROLL		TTH	4:00 - 5:15PM	3.0	HFA A219
13020	+ENG 490 01	SEMINAR IN LITERATURE 19TH CENT BRITISH FICT	P ELIET	31 62	MWF	10:00 - 10:50AM	3.0	HFA A209
21814	+ENG 494 01 S	INDEPENDENT STUDY	STAFF	31 64 65	TBA	TBA	1.0	TBA
21825	+ENG 494 02 S	INDEPENDENT STUDY	STAFF	31 64 65	TBA	TBA	2.0	TBA
21836	+ENG 494 03 S	INDEPENDENT STUDY	STAFF	31 64 65	TBA	TBA	3.0	TBA
21840	+ENG 494 04 S	INDEPENDENT STUDY	STAFF	31 64 65	TBA	TBA	4.0	TBA
20440	ENG 543 01	SEM:STU IN ROMANTIC LIT: ROMANTIC HEROES & CULTURE BYRON, SHELLEY, SCOTT	M SHAFER	31 64 65	TTH	11:30 - 12:45PM	3.0	HFA A330
17430	ENG 549 01	SEM:MODERN BRITISH LIT VISIONS & REVISIONS: YEATS, LORRANCE, WOLFF, FORSTR	M MAHON	31 64 65	TTH	10:00 - 11:15AM	3.0	ERC B130
19460	ENG 555 01	# SEM: MODERN AMER LIT AM LIT BTWN WWI & WWII	A RAVITZ	31 64 65	TTH	# 5:30 - 6:45PM	3.0	HFA A209

Footnote definitions can be found at end of course listing section.  
 \*Consult current University Catalog for course prerequisite(s).  
 Footnote 17 - Students must register for both a lecture and a lab/activity section of these courses.



SCHED NUMBER	DEPARTMENT NUMBER & SECTION	TITLE	INSTRUCTOR	FOOT - NOTES	DAYS	HOURS	UNITS	BLDG/ROOM
<b>ENGLISH (Continued)</b>								
13915	ENG 575 01 #	TEACHING OF COMPOSITION	T GIANNOTTI	31 64 65	TTH	# 7:00 - 8:15PM	3.0	HFA A209
19375	ENG 580 01 #	STYLE IN ENGLISH	D RANKIN	64	MW	# 5:30 - 6:45PM	3.0	HFA A209
12891	ENG 592 01 #	SEM: TOPICS IN LING THEORY COMPARATIVE LINGUISTICS	C DUNCAN-ROSE	31 64 65	MW	# 7:00 - 8:15PM	3.0	HFA A209
21851	ENG 594 01 S	INDEPENDENT STUDY	STAFF	64	TBA	TBA	1.0	TBA
21862	ENG 594 02 S	INDEPENDENT STUDY	STAFF	64	TBA	TBA	2.0	TBA
21873	ENG 594 03 S	INDEPENDENT STUDY	STAFF	64	TBA	TBA	3.0	TBA
21884	ENG 594 04 S	INDEPENDENT STUDY	STAFF	64	TBA	TBA	4.0	TBA
<b>FRENCH</b>								
21943	+FRE 111 01	BEGINNING FRENCH II	STAFF		MWF	9:00 - 9:50AM	3.0	SBS F125
21954	+FRE 220 01	SECOND YEAR FRENCH	STAFF		MW	1:00 - 2:15PM	3.0	SBS F125
18174	FRE 310 01 #	THE STUDY OF LANGUAGE SAME AS ENG/SPA 310-01	B MOHR	33	TTH	# 7:00 - 8:15PM	3.0	HFA A223
21965	+FRE 453 01	FRENCH LITERATURE II	STAFF		MWF	10:00 - 10:50AM	3.0	HFA A227
16634	+FRE 494 01 S	INDEPENDENT STUDY	F LAUERHASS	31 65	TBA	TBA	3.0	TBA
<b>FUTURE POLICY STUDIES</b>								
18605	ANT 349 01	ANTHROPOLOGY OF FUTURE	S ORELLANA		TTH	2:30 - 3:45PM	3.0	SBS A144
19482	+BIO 336 01 #	ENVIRONMENTAL BIOLOGY	T RECHT		MW	# 5:30 - 6:45PM	3.0	SBS F125
12784	CHE 102 01	CHEMISTRY FOR THE CITIZEN	D DOBYNS		MWF	10:00 - 10:50AM	3.0	NSM C221
14840	CHE 102 02	CHEMISTRY FOR THE CITIZEN	J HEWITT		MW	2:30 - 3:45PM	3.0	NSM C221
20403	CHE 102 03 #	CHEMISTRY FOR THE CITIZEN	V SEKLEMIAN		MW	# 5:30 - 6:45PM	3.0	NSM C213
18686	CHE 102 J4	CHEMISTRY FOR THE CITIZEN	S PAPPATHEODOROU		TTH	8:30 - 9:45AM	3.0	NSM C213
20366	CHE 102 05	CHEMISTRY FOR THE CITIZEN	D SEELY		TTH	2:30 - 3:45PM	3.0	NSM C221
10625	CHE 102 06 #	CHEMISTRY FOR THE CITIZEN	R BOGGS		TTH	# 7:00 - 8:15PM	3.0	NSM C221
21490	+CIS 270 01	INT TO COMP AND DATA PROC	STAFF		MWF	8:00 - 8:50AM	3.0	ERC D126
19224	+CIS 270 02	INT TO COMP AND DATA PROC	L PRESS		MWF	12:00 - 12:50PM	3.0	SBS D225
19235	+CIS 270 03 #	INT TO COMP AND DATA PROC	L PRESS		MW	# 5:30 - 6:45PM	3.0	SBS B140
21501	+CIS 270 04	INT TO COMP AND DATA PROC	STAFF		TTH	8:30 - 9:45AM	3.0	ERC D126
21512	+CIS 270 05 #	INT TO COMP AND DATA PROC	STAFF		TTH	# 7:00 - 8:15PM	3.0	SBS B140
12810	CSC 111 01	INTRO COMPUTERS AND BASIC	D DOBYNS		MWF	11:00 - 11:50AM	3.0	SBS B215
12014	CSC 111 02	INTRO COMPUTERS AND BASIC	R CHRISTIE		T TH	2:30 - 3:45PM 8:30 - 9:45PM	3.0	SBS B109 SBS B109
19703	CSC 111 03 #	INTRO COMPUTERS AND BASIC	S RISKIN		T TH	# 8:30 - 9:45PM # 8:30 - 9:45PM	3.0	SBS B143 SBS B109
13403	GEO 422 01	FOSSIL ENERGY	C FORBES		TTH	8:30 - 9:45AM	3.0	SBS A104
17021	+HUM 524 01	SEM PHILO OR REL ST SAME AS PHI 321-01	D LEWIS	31 64	MW	1:00 - 2:15PM	3.0	HFA A330
24706	PHI 318 J1 #	CONTEMP MORAL PROBLEMS	R VANTERPOOL		TTH	# 5:30 - 6:45PM	3.0	HFA A348
17043	PHI 321 01	AESTHETICS SAME AS HUM 524-01	D LEWIS		MW	1:00 - 2:15PM	3.0	HFA A330
14313	POL 375 01	TECH POLICY & THE FUTURE	L GROFF		MW	1:00 - 2:15PM	3.0	SBS B231
14652	+SMC 350 01	INTERD TOP SCI, TECH & SOC EMERGENCE OF THE MACHINE	D HEIFETZ		MWF	10:00 - 10:50AM	3.0	SC E149
<b>GEOGRAPHY</b>								
20845	GEO 100 01	EARTH THE HUMAN HOME I	G SMITH		MWF	9:00 - 9:50AM	3.0	SBS A110
23984	GEO 100 02	EARTH THE HUMAN HOME I	J R STINSON		TTH	8:30 - 9:45AM	3.0	SBS B110
23995	GEO 100 03	EARTH THE HUMAN HOME I	J R STINSON		TTH	4:00 - 5:15PM	3.0	SBS B110
13392	GEO 100 04	EARTH THE HUMAN HOME I	C FORBES		TTH	11:30 - 12:45PM	3.0	SBS B143
22035	GEO 360 01 #	NORTH AMERICA	STAFF		TTH	# 5:30 - 6:45PM	3.0	SBS A110
20856	GEO 395 01	SPEC TOPICS IN GEOGRAPHY CARTOGRAPHY/COMP GRAPHICS	G SMITH		TTH	1:00 - 2:15PM	3.0	SBS A104
24006	GEO 412 01	HYDROLOGY	J R STINSON		TTH	2:30 - 3:45PM	3.0	SBS A104
24010	GEO 416 01	CLIMATOLOGY	J R STINSON		TTH	10:00 - 11:15AM	3.0	SBS A104
13403	GEO 422 01	FOSSIL ENERGY	C FORBES		TTH	8:30 - 9:45AM	3.0	SBS A104
22046	GEO 494 01 S	INDEPENDENT STUDY	STAFF	31 65	TBA	TBA	1.0	TBA
22050	GEO 494 02 S	INDEPENDENT STUDY	STAFF	31 65	TBA	TBA	2.0	TBA
22061	GEO 494 03 S	INDEPENDENT STUDY	STAFF	31 65	TBA	TBA	3.0	TBA

Footnote definitions can be found at end of course listing section.

+Consult current University Catalog for course prerequisite(s).

Footnote 17 - Students must register for both a lecture and a lab/activity section of these courses.



SCHED NUMBER	DEPARTMENT NUMBER & SECTION	TITLE	INSTRUCTOR	FOOT - NOTES	DAYS	HOURS	UNITS	BLDG/ROOM
<b>GEOGRAPHY (Continued)</b>								
22072	GEO 498 01 S	DIRECTED RESEARCH	STAFF	31 65	TBA	TBA	1.0	TBA
22083	GEO 498 02 S	DIRECTED RESEARCH	STAFF	31 65	TBA	TBA	2.0	TBA
22094	GEO 498 03 S	DIRECTED RESEARCH	STAFF	31 65	TBA	TBA	3.0	TBA

### HEALTH SCIENCE

16026	HEA 100 01	CONTEMP PERSONAL HEA MGMT	C KINNEY	25	M	1:00 - 2:40PM	2.0	SBS B209
15293	HEA 210 01	# RESEARCH METHODS HEA SC	R HSIUNG		MW	# 5:30 - 6:45PM	3.0	SC E143
12106	+HEA 240 01	NEURONUSCULSKELETAL PATH I	D CLARK	31	T	4:00 - 7:00PM	3.0	NSM E029
16030	HEA 300 01	HEALTH IN PUBLIC EDUCATN	C KINNEY	25	MW	4:00 - 5:15PM	3.0	SBS F121
16041	HEA 300 02	# HEALTH IN PUBLIC EDUCATN	C KINNEY	25	M	# 7:00 - 9:45PM	3.0	SBS F121
16052	HEA 300 03	# HEALTH IN PUBLIC EDUCATN	C KINNEY	25	W	# 7:00 - 9:45PM	3.0	SBS F121
25373	HEA 310 01	# HEALTH CARE DELIV SYSTEMS	E WELLS	25	T	# 7:00 - 9:45PM	3.0	SC D154
25126	HEA 310 02	# HEALTH CARE DELIV SYSTEMS	L WEBER	25	W	# 7:00 - 9:45PM	3.0	SC D154
10953	+HEA 312 01	# INTRO TO PUBLIC HEALTH	C P BROWN	25	T	# 7:00 - 9:45PM	3.0	SC E143
22105	+HEA 312 02	# INTRO TO PUBLIC HEALTH	STAFF	25	M	# 7:00 - 9:45PM	3.0	SC E153
15201	HEA 314 01	# HEALTH BEHAVIOR	F HOSOKAWA		M	# 7:00 - 8:40PM	2.0	SBS A110
25130	HEA 314 02	# HEALTH BEHAVIOR	L WEBER	25	T	# 5:20 - 7:00PM	2.0	SBS E116
17065	HEA 314 03	HEALTH BEHAVIOR USC - PA ONLY	J LISKIN		TBA	TBA	2.0	OFF CAMP
18826	+HEA 315 01	# HEALTH COMMUNICATION	S PAVEY	25	T	# 7:00 - 9:45PM	3.0	SC E149
18830	+HEA 315 02	# HEALTH COMMUNICATION	S PAVEY	25	W	# 7:00 - 9:45PM	3.0	SHC A145
24975	+HEA 316 01	# MEDICAL SCIENCE	C WALKER	25	W	# 7:00 - 9:45PM	3.0	SC E153
22116	+HEA 316 02	# MEDICAL SCIENCE	STAFF	25	TH	# 7:00 - 9:45PM	3.0	SC D154
15385	+HEA 318 01	# HEA RES MGT	B HUNT	25	TH	# 7:00 - 9:45PM	3.0	SC E143
17076	+HEA 325 01	SURGERY & ORTHOPEDICS	J LISKIN	61 31	MTWTHF	8:30 - 9:30AM	3.0	OFF CAMP
17080	+HEA 326 01	MEDICAL SPECIALITIES	J LISKIN	25 31	MTWTHF	9:30 - 4:30PM	3.0	OFF CAMP
17091	+HEA 327 01 L	HIST & PHYS EXAM PRACTICA	J LISKIN	61 31 25	MTWTHF	9:30 - 4:30PM	3.0	OFF CAMP
25642	+HEA 332 01	MAT MAT-CHD HLTH, E/M PSY	E WILLIAMS	61 31 25	MTWTHF	7:30 - 4:30PM	12.0	OFF CAMP
22120	+HEA 340 01	LOWER LIMB ORTHOTICS I	STAFF	17 31 61	F	9:00 - 12:00PM	3.0	NSM E029
22131	HEA 340 01 L	LOWER LIMB ORTHOTICS I	STAFF	61 31 25	F	12:10 - 4:30PM		NSM E029
22142	+HEA 350 01	BELOW KNEE PROSTHETICS I	STAFF	17 31 61	W	9:00 - 12:00PM	3.0	NSM E029
22153	HEA 350 01 L	BELOW KNEE PROSTHETICS I	STAFF	61 31 25	W	12:10 - 2:00PM		NSM C109
25653	+HEA 433 01	CLINICAL CLERKSHIP III	E WILLIAMS	61 31 25	MTWTHF	7:30 - 4:30PM	6.0	OFF CAMP
25664	+HEA 434 01	CLINIC HEA PRECEPTORSHIP	E WILLIAMS	61 31 25	MTWTHF	7:30 - 4:30PM	6.0	OFF CAMP
25211	+HEA 470 01	# LEGAL ISSUES HEA SCI	D WEINSTEIN		M	# 7:00 - 9:45PM	3.0	SHC A145
25384	+HEA 472 01	# SURVEY OF CARE FINANCE	E WELLS		TH	# 7:00 - 9:45PM	3.0	SHC A145
13871	+HEA 490 01	# HEA SCI SENIOR SEMINAR	R GIACOSTE	31	T	# 7:00 - 9:45PM	3.0	SHC A145

### HISTORY

24533	HIS 100 01	PERSPECTIVE ON THE PRESENT	C UDEZE		MWF	9:00 - 9:50AM	3.0	SBS B143
24544	HIS 100 02	PERSPECTIVE ON THE PRESENT	C UDEZE		MWF	11:00 - 11:50AM	3.0	SBS B238
12213	HIS 100 03	# PERSPECTIVE ON THE PRESENT	E CORTES		TTH	# 8:30 - 9:45PM	3.0	SBS B238
11060	HIS 101 01	HISTORY OF UNITED STATES	D CADY	22	MWF	8:00 - 8:50AM	3.0	SBS B110
11071	HIS 101 02	HISTORY OF UNITED STATES	D CADY	22	MWF	12:00 - 12:50PM	3.0	SBS B143
14276	HIS 101 03	HISTORY OF UNITED STATES	J GRENIER	22	MW	2:30 - 3:45PM	3.0	SBS B110
14593	HIS 101 04	HISTORY OF UNITED STATES	D HATA	22	TTH	8:30 - 9:45AM	3.0	SBS B143
14604	HIS 101 05	# HISTORY OF UNITED STATES	D HATA	22	TTH	# 5:30 - 6:45PM	3.0	SBS B143
12224	HIS 111 01	WESTERN WORLD: MODERN EXP	E CORTES		TTH	1:00 - 2:15PM	3.0	SBS B238
15094	HIS 111 02	WESTERN WORLD: MODERN EXP	H HOLTER		TTH	10:00 - 11:15AM	3.0	SBS B143
22164	HIS 111 03	WESTERN WORLD: MODERN EXP	STAFF	25	MW	1:00 - 2:15PM	3.0	SBS B143
22175	HIS 111 04	# WESTERN WORLD: MODERN EXP	STAFF	25	MW	# 5:30 - 6:45PM	3.0	SBS B110
10242	+HIS 300 01	RESEARCH & WRITING SKILLS	J AULD		MW	2:30 - 3:45PM	3.0	SBS A204
14280	HIS 301 01	INDIV FAM & COM HIS PERSP	J GRENIER		MW	4:00 - 5:15PM	3.0	SBS E220
15105	HIS 305 01	WORLD HISTORY SINCE 1500	H HOLTER		TTH	4:00 - 5:15PM	3.0	SBS B209
24555	HIS 312 01	HIGH MIDDLE AGES	C UDEZE		MWF	10:00 - 10:50AM	3.0	SBS B110
14630	HIS 316 01	# TUDOR-STUART ENGLAND	D HEIFETZ		MW	# 7:00 - 8:15PM	3.0	SBS E220
13646	HIS 330 01	US COLONIAL PERIOD	M GARBER		TTH	1:00 - 2:15PM	3.0	SBS F121
11082	HIS 334 01	EMER OF MOD AMER	D CADY		MWF	9:00 - 9:50AM	3.0	SBS B209
12235	HIS 346 01	# HIST MEX-AMER PEOPLE II	E CORTES		TTH	# 5:30 - 6:45PM	3.0	SBS B110
11093	HIS 350 01	HIST OF AMERICAN THOUGHT	D CADY		MWF	11:00 - 11:50AM	3.0	SBS B209

Footnote definitions can be found at end of course listing section

+Consult current University Catalog for course prerequisite(s).

Footnote 17 - Students must register for both a lecture and a lab/activity section of these courses.



SCHED NUMBER	DEPARTMENT NUMBER & SECTION	TITLE	INSTRUCTOR	FOOTNOTES	DAYS	HOURS	UNITS	BLDG/ROOM
<b>HISTORY (Continued)</b>								
14615	HIS 352 01	TOPICS U.S. FOREIGN REL US - JAPAN RELATIONS	D HATA		TTH	11:30 - 12:45PM	3.0	SBS E220
14626	HIS 363 01	MODERN JAPAN	D HATA		TTH	10:00 - 11:15AM	3.0	SBS E220
12246	HIS 369 01	# MEXICO: NATIONAL PER	E CORTES		TTH	# 7:00 - 8:15PM	3.0	SBS B209
19025	HIS 395 01	SPECIAL TOPIC IN HISTORY: CHINESE PEASANTS SAME AS SMC 330-03	L POMERANTZ		TTH	4:00 - 5:15PM	3.0	SC E145
15116	HIS 420 01	# HISTORIC PRESERVATION	H HOLTER		TTH	# 5:30 - 6:45PM	3.0	SC E153
12316	HIS 440 01	# MUSEUMS & NAT CULT	C CRILLY	25	T	# 7:00 - 9:30PM	3.0	SBS A246
24323	HIS 450 01	# ARCHIVES & RECORD MGMT	D THOMSON	25	TH	# 7:00 - 9:30PM	3.0	SBS A246
24566	+HIS 490 01	SENIOR SEMINAR IN HISTORY	C UDEZE	31	W	12:00 - 2:15PM	3.0	SBS A204
22186	+HIS 494 01 S	INDEPENDENT STUDY	STAFF	31 65	TBA	TBA	3.0	TBA
22190	+HIS 494 02 S	INDEPENDENT STUDY	STAFF	31 65	TBA	TBA	3.0	TBA
15120	HIS 530 01 S	WORKSHOP - PH/HP	H HOLTER	31	TBA	TBA	1.0	TBA
15131	HIS 530 02 S	WORKSHOP - PH/HP	H HOLTER	31	TBA	TBA	2.0	TBA
15142	HIS 530 03 S	WORKSHOP - PH/HP	H HOLTER	31	TBA	TBA	3.0	TBA
22201	+HIS 596 01 S	INTERNSHIP	STAFF	31	TBA	TBA	1.0	TBA
22212	+HIS 596 02 S	INTERNSHIP	STAFF	31	TBA	TBA	2.0	TBA
22223	+HIS 596 03 S	INTERNSHIP	STAFF	31	TBA	TBA	3.0	TBA
22234	+HIS 597 01 S	DIRECTED READING	STAFF	31 65	TBA	TBA	1.0	TBA
22245	+HIS 597 02 S	DIRECTED READING	STAFF	31 65	TBA	TBA	2.0	TBA
22256	+HIS 597 03 S	DIRECTED READING	STAFF	31 65	TBA	TBA	3.0	TBA
22260	+HIS 598 01 S	DIRECTED RESEARCH	STAFF	31 65	TBA	TBA	1.0	TBA
22271	+HIS 598 02 S	DIRECTED RESEARCH	STAFF	31 65	TBA	TBA	2.0	TBA
22282	+HIS 598 03 S	DIRECTED RESEARCH	STAFF	31 65	TBA	TBA	3.0	TBA
22293	+HIS 599 01 S	THESIS OR CREATIVE PROJ	STAFF	31 61	TBA	TBA	1.0	TBA
22304	+HIS 599 02 S	THESIS OR CREATIVE PROJ	STAFF	31 61	TBA	TBA	2.0	TBA
22315	+HIS 599 03 S	THESIS OR CREATIVE PROJ	STAFF	31 61	TBA	TBA	3.0	TBA

**HUMANITIES**

13241	HUM 100 01	INTRODUCTN TO HUMANITIES	L FEUER		MWF	10:00 - 10:50AM	3.0	SBS F125
14501	HUM 100 02	INTRODUCTN TO HUMANITIES	A HARSHMAN		TTH	10:00 - 11:15AM	3.0	ERC G149
19843	HUM 100 03	INTRODUCTN TO HUMANITIES	P RODNEY		MWF	11:00 - 11:50AM	3.0	ERC G149
24721	HUM 100 04	INTRODUCTN TO HUMANITIES	J VAUGHN		TTH	1:00 - 2:15PM	3.0	HFA A324
17010	HUM 100 05	# INTRODUCTN TO HUMANITIES	D LEWIS		MW	# 5:30 - 6:45PM	3.0	HFA A324
20451	HUM 100 06	# INTRODUCTN TO HUMANITIES	M SHAFER		TTH	# 5:30 - 6:45PM	3.0	HFA A324
20893	+HUM 310 01	KEY CONCEPTS MYTH AS REALITY	L SMITH		TTH	10:00 - 11:15AM	3.0	HFA A324
24150	+HUM 310 02	KEY CONCEPTS THEMES OF DEATH & DYING	M SUTTON		TTH	11:30 - 12:45PM	3.0	HFA A324
14641	+HUM 310 03	# KEY CONCEPTS THE LIVES OF FAUST PACE STUDENTS ONLY	D HEIFETZ		T	# 7:00 - 9:45PM	3.0	SBS F225
16391	+HUM 310 04	# KEY CONCEPTS THE SEARCH FOR MEANING	J LA CORTE		MW	# 7:00 - 8:15PM	3.0	HFA A103
17511	+HUM 310 05	KEY CONCEPTS POLITICAL PROPAGANDA IN FILM AND LITERATURE	H MARIENTHAL		S	9:30 - 12:00PM	3.0	ERC C112
16402	+HUM 310 06	KEY CONCEPTS RELIGION AND SCIENCE	J LA CORTE		TTH	1:00 - 2:15PM	3.0	SBS F225
19036	+HUM 312 01	# KEY MOVEMENTS WRITERS/REVOL IN CONT CHNA	L POMERANTZ		TTH	# 5:30 - 6:45PM	3.0	SBS F225
10931	+HUM 314 01	KEY ISSUES ART AS A SOCIAL PROTEST	D BROOKING		MW	1:00 - 2:15PM	3.0	HFA A228
13856	+HUM 314 02	KEY ISSUES LITERATURE & RIGHTS OF WMN	L GELLER		TTH	4:00 - 5:15PM	3.0	HFA A228
15573	HUM 520 01	# SEMINAR IN ART AMERICAN ART SAME AS ART 495-01	L IVERS	31 64	TH	# 7:00 - 9:45PM	3.0	HFA A228
17021	+HUM 524 01	SEM PHILO OR REL ST SAME AS PHI 321-01	D LEWIS	31 64	MW	1:00 - 2:15PM	3.0	HFA A330
14291	HUM 540 01	# SEM HIS: MOMENTS CRISIS THE THIRTIES	L GRENIER	31 64	MW	# 5:30 - 6:45PM	3.0	HFA A211
17441	HUM 580 01	HUMANITIES: A SYNTHESIS CLASSICAL ATHENS & VIENNA	M HAMON	31 64	S	9:30 - 12:00PM	3.0	HFA A324
22326	+HUM 594 01 S	INDEPENDENT STUDY	STAFF	31 64	TBA	TBA	3.0	TBA
22330	+HUM 599 01 S	FINAL PROJECT	STAFF	31 64	TS	TBA	3.0	TBA

Footnote definitions can be found at end of course listing section.

+Consult current University Catalog for course prerequisite(s).

Footnote 17 - Students must register for both a lecture and a lab/activity section of these courses.



SCHED NUMBER	DEPARTMENT NUMBER & SECTION	TITLE	INSTRUCTOR	FOOT NOTES	DAYS	HOURS	UNITS	BLDG/ROOM
<b>HUMAN SERVICES</b>								
25745	ANT 310 01	# CULTURE & PERSONALITY PSYCH ANTHRO	M WINKELMAN	25	TTH	# 7:00 - 8:15PM	3.0	SBS A144
16380	ANT 389 01	TRANSMISSION OF CULTURE	K KUYKENDALL		MWF	10:00 - 10:50AM	3.0	SBS A144
15945	+BIO 250 01	ELEM HUM ANAT & PHYSIOL	G KALLAND		TTH	10:00 - 11:15AM	3.0	SBS B137
19493	+BIO 370 01	BIO BASES HUMAN BEHAVIOR	T RECHT		TTH	8:30 - 9:45AM	3.0	NSM C221
15960	+BIO 380 01	BIO CHILDHD & ADOLESCENCE	G KALLAND		MW	4:00 - 5:15PM	3.0	NSM C221
12235	HIS 346 01	# HIST MEX-AMER PEOPLE II	E CORTES		TTH	# 5:30 - 6:45PM	3.0	SBS B110
18620	HUS 300 01	# INTRO TO HUMAN SERVICES	E PAINTER	11 31 66 25	MW	# 7:00 - 8:15PM	3.0	SBS B231
12493	PSY 342 01	INTERPRSN AND GROUP DYNAM	S DANIS	34	TTH	2:30 - 3:45PM	3.0	SBS B238
18911	PSY 350 01	DEVELOPMENTAL PSYCHOLOGY	C PENTZ	25	MWF	12:00 - 12:50PM	3.0	SBS A110
18362	PSY 350 02	# DEVELOPMENTAL PSYCHOLOGY	H NASH		MW	# 8:30 - 9:45PM	3.0	SBS B209
18631	PSY 363 01	THE ABNORMAL PERSONALITY	B PALMER		MW	1:00 - 2:15PM	3.0	SBS A110
12596	PSY 363 02	# THE ABNORMAL PERSONALITY	R DAVIS	25	TTH	# 7:00 - 8:15PM	3.0	SBS E220
18642	PSY 367 01	EFFECTIVE COMM SKILLS	B PALMER		MW	2:30 - 3:45PM	3.0	SBS B238
14560	PSY 368 01	# HUMAN SEXUALITY	A HASS		TTH	# 5:30 - 6:45PM	3.0	SBS F121
12600	PSY 382 01	PSY DEVELOP OF BLACK CHLD	R DAVIS		TTH	1:00 - 2:15PM	3.0	SBS E220
12611	+PSY 396 01	# PRACTICUM IN PSYCHOLOGY	R DAVIS	12 31 65	TH	# 5:30 - 6:45PM	3.0	SBS A210
16015	+PSY 454 01	CLIN-PRAC LIFE-SPAN DEV	B KIN	25	TTH	4:00 - 5:15PM	3.0	SBS E220
10640	+PSY 464 01	INTRO TO CLINICAL PSYCH	A BOHART		MW	1:00 - 2:15PM	3.0	SBS F121
22864	+PSY 470 01	# COMMUNITY PSYCHOLOGY	STAFF	25	MW	# 7:00 - 8:15PM	3.0	HFA A227
12622	+PSY 496 01	# INTERNSHIP	R DAVIS	31 65	T	# 5:30 - 6:45PM	6.0	SBS A210
18782	SOC 315 01	SOCIOLOGY OF WORK	P PAULHE		MWF	12:00 - 12:45PM	3.0	SBS B110
15923	SOC 315 02	SOCIOLOGY OF WORK	M KALISH	25	S	1:00 - 2:30PM	3.0	SBS B143
19401	+SOC 316 01	SOC OF ADULT LIFE & AGING	S RAPHAEL		TTH	2:30 - 3:45PM	3.0	SBS B110
18793	SOC 320 01	THE FAMILY	P PAULHE		MWF	11:00 - 11:50AM	3.0	SBS A110
18804	SOC 320 02	# THE FAMILY	P PAULHE		MW	# 5:30 - 6:45PM	3.0	SBS B209
23343	SOC 322 01	SOC ENVIRON OF EDUCATION	STAFF	25	MW	4:00 - 5:15PM	3.0	SBS B238
17776	SOC 322 02	SOC ENVIRON OF EDUCATION	W MCCOY		TTH	11:30 - 12:45PM	3.0	SBS F121
11012	SOC 331 01	MINORITY RACIAL ETHNC REL	E BRYAN		S	9:30 - 12:00PM	3.0	SBS A110
15282	SOC 331 02	MINORITY RACIAL ETHNC REL	R HOVARD		MW	1:00 - 2:15PM	3.0	SBS B238
19272	SOC 335 01	SOCIAL MOVEMENTS STREET GANGS SAME AS SOC 320-02	J QUICKER	12	MW	1:00 - 2:15PM	3.0	SC E149
19412	SOC 335 02	SOCIAL MOVEMENTS GAY-LESB AGING/HLTH ISSUE SAME AS SOC 595-01	S RAPHAEL	12	TTH	4:00 - 5:15PM	3.0	ERC D120
19283	+SOC 369 01	JUVENILE DELINQUENCY	J QUICKER		MWF	10:00 - 10:50AM	3.0	SBS B209
19294	+SOC 369 02	# JUVENILE DELINQUENCY	J QUICKER		MW	# 5:30 - 6:45PM	3.0	SBS A110
<b>LABOR STUDIES</b>								
25222	+ACC 230 01	FINANCIAL ACCOUNTING	R WEISLER		MW	1:00 - 2:15PM	3.0	SBS G126
10205	+ACC 230 02	# FINANCIAL ACCOUNTING	M AUERBACH		MW	# 8:30 - 9:45PM	3.0	SBS D125
11756	+ACC 230 03	FINANCIAL ACCOUNTING	C CHANG		TTH	10:00 - 11:15AM	3.0	SBS D125
11760	+ACC 230 04	FINANCIAL ACCOUNTING	C CHANG		TTH	11:30 - 12:45PM	3.0	SBS D125
10216	+ACC 230 05	# FINANCIAL ACCOUNTING	M AUERBACH		TTH	# 5:30 - 6:45PM	3.0	SBS E126
15621	+ACC 230 06	# FINANCIAL ACCOUNTING	R JAFFE		TTH	# 8:30 - 9:45PM	3.0	SBS E122
12530	COM 365 01	INTRO TO PUBLIC RELATIONS	M DAVIDSON		MWF	10:00 - 10:50AM	3.0	HFA A223
10242	+HIS 300 01	RESEARCH & WRITING SKILLS	J AULD		MW	2:30 - 3:45PM	3.0	SBS A204
23026	PUB 315 01	# LABOR-MGMT RELNS IN GOV	STAFF		T	# 7:00 - 9:45PM	3.0	ERC D120
13672	SMC 320 04	INTERDIS TOP IN HUM STUD: ENCOUNTERS WITH THE LAW	M GARBER		TTH	2:30 - 3:45PM	3.0	SC E145
16553	SMC 330 06	INTRODIS TOP CIVILIZATION: POLITICS AND CULTURE MEETS 2/28/3/1/14/25/26	N LARINDE	12	SS	8:30 - 6:00PM	3.0	ERC D126
18782	SOC 315 01	SOCIOLOGY OF WORK	P PAULHE		MWF	12:00 - 12:45PM	3.0	SBS B110
15923	SOC 315 02	SOCIOLOGY OF WORK	M KALISH	25	S	1:00 - 2:30PM	3.0	SBS B143
<b>LIBRARY</b>								
14033	LIB 150 01	LIB SKILLS AND STRATEGIES	S GOGIN		MW	1:00 - 2:15PM	2.0	ERC A121
14044	LIB 150 01 A	LIB SKILLS AND STRATEGIES	S GOGIN		TBA	TBA		TBA

Footnote definitions can be found at end of course listing section.  
+Consult current University Catalog for course prerequisite(s).

Footnote 17 - Students must register for both a lecture and a lab/activity section of these courses.



SCHED NUMBER	DEPARTMENT NUMBER & SECTION	TITLE	INSTRUCTOR	FOOTNOTES	DAYS	HOURS	UNITS	BLDG/ROOM
<b>LINGUISTICS</b>								
18130	+ENG 310 01 #	THE STUDY OF LANGUAGE SAME AS FRE/SPA 310-01	B MOHR		TTH	# 7:00 - 8:15PM	3.0	HFA A223
12876	+ENG 312 01 #	MORPHOLOGY	C DUNCAN-ROSE		MW	# 5:30 - 6:45PM	3.0	HFA A219
18141	+ENG 314 01	ENGLISH SYNTAX	B MOHR		TTH	11:30 - 12:45PM	3.0	HFA A219
18163	+ENG 420 01 #	LINGUISTIC ANALYSIS	B MOHR		TTH	# 5:30 - 6:45PM	3.0	HFA A221
18174	FRE 310 01 #	THE STUDY OF LANGUAGE SAME AS ENG/SPA 310-01	B MOHR	33	TTH	# 7:00 - 8:15PM	3.0	HFA A223
12902	LIN 100 01	INTRODUCTION TO LANGUAGE	C DUNCAN-ROSE		MW	1:00 - 2:15PM	3.0	HFA A219
22341	+LIN 294 01 S	IND STUDY: FOREIGN LANG I	STAFF	31 65	TBA	TBA	3.0	TBA
22352	+LIN 494 01 S	IND STUDY: FOREIGN LANG II	STAFF	31 65	TBA	TBA	3.0	TBA
22363	+LIN 497 01 S	DIR READING: LINGUISTICS	STAFF	31 65	TBA	TBA	3.0	TBA
22374	+LIN 498 01 S	DIR RESEARCH: LINGUISTICS	STAFF	31 65	TBA	TBA	3.0	TBA
22385	+LIN 594 01 S	IND STUDY FORGN LANG III	STAFF	31 65	TBA	TBA	3.0	TBA
22396	+LIN 597 01 S	DIR READ: LINGUISTICS	STAFF	31 65	TBA	TBA	3.0	TBA
22400	+LIN 598 01 S	DIR RESEARCH: LINGUISTIC	STAFF	31 65	TBA	TBA	3.0	TBA
18185	SPA 310 01 #	THE STUDY OF LANGUAGE SAME AS ENG/FRE 310-01	B MOHR	33	TTH	# 7:00 - 8:15PM	3.0	HFA A223

### MARRIAGE AND FAMILY COUNSELING

10636	MFC 570 01 #	THEORIES OF MFCC	A BOHART	31 65	M	# 7:00 - 9:45PM	3.0	ERC C112
19526	MFC 572 01 #	TECHNIQUES MFCC 1ST YR MFCC STUDENTS ONLY	S REGAS	31 65	W	# 7:00 - 9:45PM	3.0	SBS E116
14556	MFC 574 01 #	HUMAN SEXUAL BEHAVIOR	A HASS	31 65	T	# 7:00 - 9:45PM	3.0	ERC E127
19530	MFC 580 01 #	CROSS-CUL FAM VAL & BEH	S REGAS	31 65	TH	# 7:00 - 9:45PM	3.0	ERC E127
15212	MFC 596 01 S#	INTERN/PRACT MFCC 1ST YR MFCC STUDENTS ONLY	F HOSOKAWA	12 31 65	M	# 5:00 - 6:45PM	3.0	ERC C112
15223	MFC 596 02 S#	INTERN/PRACT MFCC	F HOSOKAWA	12 31 65	T	# 5:00 - 6:45PM	3.0	SBS E305
19541	MFC 596 03 S#	INTERN/PRACT MFCC 1ST YR MFCC STUDENTS ONLY	S REGAS	12 31 65	W	# 5:00 - 6:45PM	3.0	SBS E116
19552	MFC 596 04 S#	INTERN/PRACT MFCC	S REGAS	12 31 65	TH	# 5:00 - 6:45PM	3.0	SBS E305

### MATHEMATICS

Where no room is indicated for sections of MAT 003 and MAT 005, first class meeting is in HFA-103 at the regularly scheduled time.

22411	MAT 003 01 X	BEGINNING ALGEBRA	STAFF		MWF	8:00 - 8:50AM	3.0	SBS F125
18292	MAT 003 02 X	BEGINNING ALGEBRA	J MOSS		MWF	12:00 - 12:50PM	3.0	SBS B215
14070	MAT 003 03 X#	BEGINNING ALGEBRA	D GONZALEZ		MW	# 5:30 - 6:45PM	3.0	NSM D129
10706	MAT 003 04 X#	BEGINNING ALGEBRA	B BOMAR		TTH	# 8:30 - 9:45PM	3.0	NSM C213
16133	MAT 003 05 Y	BEGINNING ALGEBRA MATH LAB	E KRINSKY		MWF	10:00 - 10:50AM	3.0	
16144	MAT 003 06 Y	BEGINNING ALGEBRA MATH LAB	E KRINSKY		MWF	11:00 - 11:50AM	3.0	
16155	MAT 003 07 Y	BEGINNING ALGEBRA MATH LAB	E KRINSKY		TTH	10:00 - 11:15AM	3.0	
16166	MAT 003 08 Y	BEGINNING ALGEBRA MATH LAB	E KRINSKY		MW	4:00 - 5:15PM	3.0	
16170	MAT 003 09 Y	BEGINNING ALGEBRA MATH LAB	E KRINSKY		TTH	4:00 - 5:15PM	3.0	
16181	MAT 003 10 Y#	BEGINNING ALGEBRA MATH LAB	E KRINSKY		MW	# 5:30 - 6:45PM	3.0	
16192	MAT 003 11 Y#	BEGINNING ALGEBRA MATH LAB	E KRINSKY		TTH	# 5:30 - 6:45PM	3.0	
20311	MAT 003 12 Z	BEGINNING ALGEBRA ILE	M SCHWARTZ		MWF	9:00 - 9:50AM	3.0	NSM C239
24301	MAT 003 13 Z	BEGINNING ALGEBRA ILE	F TEYMOURTASH		MW	4:00 - 5:15PM	3.0	SBS F125
12272	MAT 005 01 X	ELEM ALGEBRA & GEOMETRY	S CRAWFORD		MWF	8:00 - 8:50AM	3.0	SBS B203
11793	MAT 005 02 X	ELEM ALGEBRA & GEOMETRY	C CHANG		MWF	12:00 - 12:50PM	3.0	SBS E122
24312	MAT 005 03 X#	ELEM ALGEBRA & GEOMETRY	F TEYMOURTASH		MW	# 5:30 - 6:45PM	3.0	SC D154
24673	MAT 005 04 X#	ELEM ALGEBRA & GEOMETRY	C VANISH		TTH	# 8:30 - 9:45PM	3.0	NSM B252
16203	MAT 005 05 Y	ELEM ALGEBRA & GEOMETRY LAB	E KRINSKY		MWF	10:00 - 10:50AM	3.0	
16214	MAT 005 06 Y	ELEM ALGEBRA & GEOMETRY LAB	E KRINSKY		MWF	11:00 - 11:50AM	3.0	
16225	MAT 005 07 Y	ELEM ALGEBRA & GEOMETRY LAB	E KRINSKY		TTH	10:00 - 11:15AM	3.0	
16236	MAT 005 08 Y	ELEM ALGEBRA & GEOMETRY LAB	E KRINSKY		MW	4:00 - 5:15PM	3.0	
16240	MAT 005 09 Y	ELEM ALGEBRA & GEOMETRY LAB	E KRINSKY		TTH	4:00 - 5:15PM	3.0	
16251	MAT 005 10 Y#	ELEM ALGEBRA & GEOMETRY LAB	E KRINSKY		MW	# 5:30 - 6:45PM	3.0	

Footnote definitions can be found at end of course listing section.  
+Consult current University Catalog for course prerequisite(s).

Footnote 17 - Students must register for both a lecture and a lab/activity section of these courses.



SCHED NUMBER	DEPARTMENT NUMBER & SECTION	TITLE	INSTRUCTOR	FOOTNOTES	DAYS	HOURS	UNITS	BLDG/ROOM
<b>MATHEMATICS (Continued)</b>								
16262	MAT 005 11 Y#	ELEM ALGEBRA & GEOMETRY LAB	E KRINSKY		TTH	# 5:30 - 6:45PM	3.0	
20322	MAT 005 12 Z	ELEM ALGEBRA & GEOMETRY ILE	M SCHWARTZ		MWF	10:00 - 10:50AM	3.0	NSM B252
12283	MAT 005 13 Z	ELEM ALGEBRA & GEOMETRY ILE	S CRAWFORD		MWF	9:00 - 9:50AM	3.0	SBS B203
18303	MAT 005 14 Z	ELEM ALGEBRA & GEOMETRY ILE	J MOSS		MW	4:00 - 5:15PM	3.0	NSM D129
15620	+MAT 101 01	ALGEBRA	G JONES		TTH	7:00 - 8:15AM	3.0	SBS B137
18056	+MAT 101 02	ALGEBRA	F MILES		MWF	9:00 - 9:50AM	3.0	SBS B215
12294	+MAT 101 03	ALGEBRA	S CRAWFORD		MW	1:00 - 2:15PM	3.0	NSM C213
14512	+MAT 101 04	ALGEBRA	G HART		TTH	2:30 - 3:45PM	3.0	NSM B252
15831	+MAT 101 05 #	ALGEBRA	G JONES		TTH	# 5:30 - 6:45PM	3.0	NSM B252
15982	+MAT 101 06 #	ALGEBRA	G KALLO		MW	# 8:30 - 9:45PM	3.0	NSM C213
22422	+MAT 107 01 #	FOUNDATION REAL NUM SYST	STAFF		TTH	# 7:00 - 8:15PM	3.0	NSM D123
12305	+MAT 113 01	ELEM OF MODERN MATH	S CRAWFORD		MWF	11:00 - 11:50AM	3.0	NSM B252
11804	+MAT 131 01	ELEM STAT & PROBABILITY	C CHANG		MWF	10:00 - 10:50AM	3.0	SBS B215
10975	+MAT 151 01	PRE-CALCULUS MATHEMATICS	F BRULOIS		TTH	1:00 - 2:15PM	3.0	NSM C213
18222	+MAT 151 02 #	PRE-CALCULUS MATHEMATICS	G MOORE		TTH	# 7:00 - 8:15PM	3.0	NSM B252
11815	+MAT 171 01	CALC FOR MGT LIFE SCI I	C CHANG		MWF	7:40 - 8:50AM	4.0	SBS E122
14722	+MAT 171 02	CALC FOR MGT LIFE SCI I	J HENRY		MTWTH	10:00 - 10:50AM	4.0	SBS B140
10091	+MAT 171 03	CALC FOR MGT LIFE SCI I	W ARMACOST		MW	2:50 - 4:30PM	4.0	SBS B137
10710	+MAT 171 04 #	CALC FOR MGT LIFE SCI I	S BOOK		TTH	# 6:30 - 8:10PM	4.0	SBS B137
10102	+MAT 173 01	CALC FOR MGT LIFE SCI II	W ARMACOST		MWF	9:00 - 10:10AM	4.0	SBS B137
14162	+MAT 191 01	CALCULUS I	W GOULD		MWF	7:40 - 8:50AM	4.0	SBS B137
20086	+MAT 191 02 #	CALCULUS I	W RYDER		MW	# 6:30 - 8:10PM	4.0	SBS B137
18060	+MAT 193 01	CALCULUS II	F MILES		MWF	10:20 - 11:30AM	4.0	SBS B137
20554	+MAT 193 02 #	CALCULUS II	T SHORE		MW	# 8:20 - 10:00PM	4.0	SBS B137
14173	+MAT 211 01	CALCULUS III	W GOULD		MWF	11:40 - 12:50PM	4.0	SBS B137
10721	+MAT 211 02 #	CALCULUS III	S BOOK		TTH	# 8:20 - 10:00PM	4.0	SBS B137
14523	+MAT 213 01	MULTIVARIABLE CALCULUS	G HART		TTH	10:00 - 11:15AM	3.0	SBS B203
14733	+MAT 261 01	DISCRETE MATHEMATICS I	J HENRY		TTH	11:30 - 12:45PM	3.0	SBS E215
15853	+MAT 261 02 #	DISCRETE MATHEMATICS I	W JONES		MW	# 7:00 - 8:15PM	3.0	SBS F225
14534	+MAT 263 01	DISCRETE MATHEMATICS II	G HART		MWF	10:00 - 10:50AM	3.0	SBS E122
15993	+MAT 263 02 #	DISCRETE MATHEMATICS II	G KALLO		MW	# 5:30 - 6:45PM	3.0	SBS F216
16273	+MAT 307 01	FUNDAMENTALS OF GEOMETRY	E KRINSKY		TTH	10:00 - 11:15AM	3.0	SBS F125
16284	+MAT 307 01 A	FUNDAMENTALS OF GEOMETRY	E KRINSKY		W	10:00 - 10:50AM		NSM C239
10986	+MAT 311 01	DIFFERENTIAL EQUATIONS	F BRULOIS		TTH	11:30 - 12:45PM	3.0	SBS B203
10113	+MAT 333 01	ABSTRACT ALGEBRA	W ARMACOST		MWF	11:00 - 11:50AM	3.0	SBS E122
20090	+MAT 337 01 #	MATHEMATICAL LOGIC	E SABOTKA		MW	# 7:00 - 8:15PM	3.0	NSM C239
20565	+MAT 353 01 #	STOCHASTIC PROCESSES	T SHORE		MW	# 7:00 - 8:15PM	3.0	NSM D129
14184	+MAT 361 01	FINITE AUTOMATA	W GOULD		TTH	10:00 - 11:15AM	3.0	SBS D219
20101	+MAT 369 01	NUMERICAL ANALYSIS II	E SABOTKA		MWF	10:00 - 10:50AM	3.0	SBS D219
14545	+MAT 403 01	ADVANCED ANALYSIS II	G HART		MWF	11:00 - 11:50AM	3.0	SBS F125
20576	+MAT 421 01	COMPLEX VARIABLES	T SHORE		MW	1:00 - 2:15PM	3.0	SBS B215
22433	+MAT 497 01 S	INDEPENDENT STUDY	STAFF	61	TBA	TBA	3.0	TBA

### MEXICAN-AMERICAN STUDIES

12235	HIS 346 01 #	HIST MEX-AMER PEOPLE II	E CORTES		TTH	# 5:30 - 6:45PM	3.0	SBS B110
19014	MAS 300 01	INTRO MEXICAN AMER STUD	L POAREO		TTH	10:00 - 11:15AM	3.0	SBS A210
12821	+MAS 490 01 #	SEM IN MEX-AMER STUDIES	M DOMINGUEZ	62	MW	# 5:30 - 6:45PM	3.0	HFA A348
13731	+MAS 494 01 S	INDEPENDENT STUDY	E GARCIA	31 65	TBA	TBA	1.0	TBA
13742	+MAS 494 02 S	INDEPENDENT STUDY	E GARCIA	31 65	TBA	TBA	2.0	TBA
13753	+MAS 494 03 S	INDEPENDENT STUDY	E GARCIA	31 65	TBA	TBA	3.0	TBA
13764	MAS 497 01 S	RES METH IN CHICANO COMM	E GARCIA	31 65	TBA	TBA	1.0	TBA
13775	MAS 497 02 S	RES METH IN CHICANO COMM	E GARCIA	31 65	TBA	TBA	2.0	TBA
13786	MAS 497 03 S	RES METH IN CHICANO COMM	E GARCIA	31 65	TBA	TBA	3.0	TBA
20134	SPA 352 01	HISP CULT: A PLURAL PERSP	P SANCHEZ	33	MW	1:00 - 2:15PM	3.0	HFA A227
18874	SPA 435 01	SOCIOLING APP MEX-AM DIAL	B PENA	33	MWF	11:00 - 11:50AM	3.0	HFA A219
12353	+SPA 461 01	LECTURAS MEX Y MEX AM	J CUERVO		TTH	1:00 - 2:15PM	3.0	SBS A210

Footnote definitions can be found at end of course listing section.

+Consult current University Catalog for course prerequisite(s).

Footnote 17 - Students must register for both a lecture and a lab/activity section of these courses.



SCHED NUMBER	DEPARTMENT NUMBER & SECTION	TITLE	INSTRUCTOR	FOOT NOTES	DAYS	HOURS	UNITS	BLDG/ROOM
<b>MUSIC</b>								
11561	+MUS 100 01	CONCERT MUSIC MEETS 11/30 & 5/22/87 ONLY	D CHAMPTON	26	F	12:00 - 12:50PM	1.0	HFA A1C3
11023	MUS 101 01	INTRODUCING MUSIC	C BUFORD		MWF	8:00 - 8:50AM	3.0	HFA A202
10964	MUS 101 02 #	INTRODUCING MUSIC	M BROWN		MW	# 7:00 - 8:15PM	3.0	HFA A202
11572	MUS 101 03	INTRODUCING MUSIC	D CHAMPTON		TTH	10:00 - 11:15AM	3.0	HFA A202
13086	MUS 101 04	INTRODUCING MUSIC	S ETCHEY		TTH	1:00 - 2:15PM	3.0	HFA A202
10732	MUS 109 01 A	INTRO TO MUSCIANSHIP	D BRADFIELD		MW	9:00 - 9:50AM	1.0	HFA A202
10743	MUS 110 01 #	MUSIC FUNDAMENTALS	D BRADFIELD		MW	# 5:30 - 6:45PM	3.0	HFA A202
13090	+MUS 120 01 A	BEGINNING VOICE CLASS	S ETCHEY	31 65 70	MW	12:00 - 12:50PM	1.0	HFA A204
23800	MUS 121 01 A	BEGINNING PIANO CLASS	D STEVENS	31 70	TH	8:00 - 9:50AM	1.0	HFA A207
12541	+MUS 122 01 A#	BEGINNING GUITAR CLASS	W DAVILA	70 31	TTH	# 8:30 - 9:20PM	1.0	HFA A207
14910	+MUS 170 01 A	CHAMBER MUSIC SYNTHESIZER ENSEMBLE	J HILL	31 61 70 11	F	1:00 - 3:45PM	1.0	HFA A201
11130	+MUS 172 01 A#	JUBILEE CHOIR	H CALDWELL	11 31 61	M	# 7:00 - 9:45PM	1.0	HFA A204
11583	+MUS 173 01 A	JAZZ ENSEMBLE	D CHAMPION	11	MW	4:00 - 5:15PM	1.0	HFA A204
11594	+MUS 175 01 A	BAND	D CHAMPION	11	MW	4:00 - 5:15PM	1.0	HFA A204
23645	+MUS 176 01 A#	ORCHESTRA	F STEINER	11 31 61	W	# 7:00 - 9:45PM	1.0	HFA A204
23656	+MUS 177 01 A	CHORUS	F STEINER	11	TTH	1:00 - 2:15PM	1.0	HFA A204
13101	+MUS 180 01 S	INDIVIDUAL LESSONS VOICE	S ETCHEY	31 65 70	TBA	TBA	1.0	TBA
12666	+MUS 180 02 S	INDIVIDUAL LESSONS VOICE	G DELACRUZ	31 65 70	TBA	TBA	1.0	TBA
17323	+MUS 180 03 S	INDIVIDUAL LESSONS VOICE	J LOTT	31 65 70	TBA	TBA	1.0	TBA
23811	+MUS 180 04 S	INDIVIDUAL LESSONS PIANO	D STEVENS	31 65 70	TBA	TBA	1.0	TBA
10754	+MUS 180 05 S	INDIVIDUAL LESSONS PIANO	D BRADFIELD	31 65 70	TBA	TBA	1.0	TBA
22466	+MUS 180 06 S	INDIVIDUAL LESSONS HARPSICHORD	STAFF	31 65 70	TBA	TBA	1.0	TBA
15411	+MUS 180 07 S	INDIVIDUAL LESSONS ORGAN	J HURD	31 65 70	TBA	TBA	1.0	TBA
24021	+MUS 180 08 S	INDIVIDUAL LESSONS FLUTE	S STOCKHAMMER	31 65 70	TBA	TBA	1.0	TBA
24850	+MUS 180 09 S	INDIVIDUAL LESSONS OBOE	M VOGEL	31 65 70	TBA	TBA	1.0	TBA
20963	+MUS 180 10 S	INDIVIDUAL LESSONS CLARINET	A SOLOMON	31 65 70	TBA	TBA	1.0	TBA
11196	+MUS 180 11 S	INDIVIDUAL LESSONS BASSOON	J CAMPBELL	31 65 70	TBA	TBA	1.0	TBA
14195	+MUS 180 12 S	INDIVIDUAL LESSONS SAXOPHONE	W GREEN	31 65 70	TBA	TBA	1.0	TBA
24076	+MUS 180 13 S	INDIVIDUAL LESSONS SAXOPHONE	J STONE	31 65 70	TBA	TBA	1.0	TBA
11605	+MUS 180 14 S	INDIVIDUAL LESSONS TRUMPET	D CHAMPION	31 65 70	TBA	TBA	1.0	TBA
24765	+MUS 180 15 S	INDIVIDUAL LESSONS HORN	V VENER	31 65 70	TBA	TBA	1.0	TBA
24894	+MUS 180 16 S	INDIVIDUAL LESSONS TROMBONE	D WALDROP	31 65 70	TBA	TBA	1.0	TBA
24905	+MUS 180 17 S	INDIVIDUAL LESSONS TUBA	D WALDROP	31 65 70	TBA	TBA	1.0	TBA
11395	+MUS 180 18 S	INDIVIDUAL LESSONS PERCUSSION	R CARROLL	31 65 70	TBA	TBA	1.0	TBA
16962	+MUS 180 19 S	INDIVIDUAL LESSONS VIOLIN	M LEFKOVITZ	31 65 70	TBA	TBA	1.0	TBA
23601	+MUS 180 20 S	INDIVIDUAL LESSONS VIOLIN	D STEINER	31 65 70	TBA	TBA	1.0	TBA
11933	+MUS 180 21 S	INDIVIDUAL LESSONS VIOLA	A CHIRILOV	31 65 70	TBA	TBA	1.0	TBA
23660	+MUS 180 22 S	INDIVIDUAL LESSONS CELLO	F STEINER	31 65 70	TBA	TBA	1.0	TBA
16693	+MUS 180 23 S	INDIVIDUAL LESSONS STRING BASS	P LAVERGNE	31 65 70	TBA	TBA	1.0	TBA
22470	+MUS 180 24 S	INDIVIDUAL LESSONS HARP	STAFF	31 65 70	TBA	TBA	1.0	TBA
12552	+MUS 180 25 S	INDIVIDUAL LESSONS CLASSICAL GUITAR	W DAVILA	31 65 70	TBA	TBA	1.0	TBA
12412	+MUS 180 26 S	INDIVIDUAL LESSONS LUTE	D CURRY	31 65 70	TBA	TBA	1.0	TBA
22481	+MUS 180 27 S	INDIVIDUAL LESSONS COMMERCIAL GUITAR	STAFF	31 65 70	TBA	TBA	1.0	TBA
16704	+MUS 180 28 S	INDIVIDUAL LESSONS ELECTRIC BASS	P LAVERGNE	31 65 70	TBA	TBA	1.0	TBA

Footnote definitions can be found at end of course listing section.

+Consult current University Catalog for course prerequisite(s).

Footnote 17 - Students must register for both a lecture and a lab/activity section of these courses.



## MUSIC (Continued)

SCHED NUMBER	DEPARTMENT NUMBER & SECTION	TITLE	INSTRUCTOR	FOOT NOTES	DAYS	HOURS	UNITS	BLDG/ROOM
11616	+MUS 200 01	CONCERT MUSIC II REETS 11/30 & 5/22/87 ONLY	D CHAMPION	26	F	12:00 - 12:50PM	1.0	HFA A103
23822	MUS 209 01 A	MUSICIANSHIP SKILLS	D STEVENS		MW	9:00 - 9:50AM	1.0	HFA A204
14921	+MUS 210 01	MUSIC THEORY I	J HILL		MWF	10:00 - 10:50AM	3.0	HFA A202
23671	+MUS 211 01	MUSIC THEORY II	F STEINER		TTH	10:00 - 11:15AM	3.0	HFA A204
13112	+MUS 220 01 A	INTERMEDIATE VOICE CLASS	S ETCHEYD	31 70	MW	12:00 - 12:50PM	1.0	HFA A204
23833	+MUS 221 01 A	INTERMEDIATE PIANO CLASS	D STEVENS	31 70	T	8:00 - 9:50AM	1.0	HFA A207
12963	+MUS 222 01 A#	INTERMEDIATE GUITAR CLASS	W DAVILA	31 70	TTH	# 8:30 - 9:20PM	1.0	HFA A207
14932	MUS 270 01 A	CHAMBER MUSIC SYNTHESIZER ENSEMBLE	J HILL	11 31 70	F	1:00 - 3:45PM	1.0	HFA A201
11141	+MUS 272 01 A#	JUBILEE CHOIR	H CALDWELL	11 31 61	M	# 7:00 - 9:45PM	1.0	HFA A204
11620	MUS 273 01 A	JAZZ ENSEMBLE	D CHAMPION	11	MW	4:00 - 5:15PM	1.0	HFA A204
11631	+MUS 275 01 A	BAND	D CHAMPION	11 31 61	MW	4:00 - 5:15PM	1.0	HFA A204
23682	+MUS 276 01 A#	ORCHESTRA	F STEINER	61	W	# 7:00 - 9:45PM	1.0	HFA A204
23693	+MUS 277 01 A	CHORUS	F STEINER	11 31	TTH	1:00 - 2:15PM	1.0	HFA A204
13123	+MUS 280 01 S	INDIVIDUAL LESSONS VOICE	S ETCHEYD	31 65 70	TBA	TBA	1.0	TBA
12670	+MUS 280 02 S	INDIVIDUAL LESSONS VOICE	G DELACRUZ	31 65 70	TBA	TBA	1.0	TBA
17334	+MUS 280 03 S	INDIVIDUAL LESSONS VOICE	J LOTT	31 65 70	TBA	TBA	1.0	TBA
23844	+MUS 280 04 S	INDIVIDUAL LESSONS PIANO	D STEVENS	31 65 70	TBA	TBA	1.0	TBA
10765	+MUS 280 05 S	INDIVIDUAL LESSONS PIANO	D BRADFIELD	31 65 70	TBA	TBA	1.0	TBA
22492	+MUS 280 06 S	INDIVIDUAL LESSONS HARPSICHORD	STAFF	31 65 70	TBA	TBA	1.0	TBA
15422	+MUS 280 07 S	INDIVIDUAL LESSONS ORGAN	J HURD	31 65 70	TBA	TBA	1.0	TBA
24032	+MUS 280 08 S	INDIVIDUAL LESSONS FLUTE	S STOCKHAMMER	31 65 70	TBA	TBA	1.0	TBA
24861	+MUS 280 09 S	INDIVIDUAL LESSONS OBOE	M VOGEL	31 65 70	TBA	TBA	1.0	TBA
20974	+MUS 280 10 S	INDIVIDUAL LESSONS CLARINET	A SOLDON	31 65 70	TBA	TBA	1.0	TBA
11200	+MUS 280 11 S	INDIVIDUAL LESSONS BASSOON	J CAMPBELL	31 65 70	TBA	TBA	1.0	TBA
14206	+MUS 280 12 S	INDIVIDUAL LESSONS SAXOPHONE	W GREEN	31 65 70	TBA	TBA	1.0	TBA
24080	+MUS 280 13 S	INDIVIDUAL LESSONS SAXOPHONE	J STONE	31 65 70	TBA	TBA	1.0	TBA
11642	+MUS 280 14 S	INDIVIDUAL LESSONS TRUMPET	D CHAMPION	31 65 70	TBA	TBA	1.0	TBA
24776	+MUS 280 15 S	INDIVIDUAL LESSONS HORN	V VENER	31 65 70	TBA	TBA	1.0	TBA
24916	+MUS 280 16 S	INDIVIDUAL LESSONS TROMBONE	D WALDROP	31 65 70	TBA	TBA	1.0	TBA
24920	+MUS 280 17 S	INDIVIDUAL LESSONS TUBA	D WALDROP	31 65 70	TBA	TBA	1.0	TBA
11406	+MUS 280 18 S	INDIVIDUAL LESSONS PERCUSSION	R CARROLL	31 65 70	TBA	TBA	1.0	TBA
16973	+MUS 280 19 S	INDIVIDUAL LESSONS VIOLIN	M LEFKOWITZ	31 65 70	TBA	TBA	1.0	TBA
23612	+MUS 280 20 S	INDIVIDUAL LESSONS VIOLIN	D STEINER	31 65 70	TBA	TBA	1.0	TBA
11944	+MUS 280 21 S	INDIVIDUAL LESSONS VIOLA	A CHIRILOV	31 65 70	TBA	TBA	1.0	TBA
23704	+MUS 280 22 S	INDIVIDUAL LESSONS CELLO	F STEINER	31 65 70	TBA	TBA	1.0	TBA
16715	+MUS 280 23 S	INDIVIDUAL LESSONS STRING BASS	P LAVERGNE	31 65 70	TBA	TBA	1.0	TBA
22503	+MUS 280 24 S	INDIVIDUAL LESSONS HARP	STAFF	31 65 70	TBA	TBA	1.0	TBA
12574	+MUS 280 25 S	INDIVIDUAL LESSONS CLASSICAL GUITAR	W DAVILA	31 65 70	TBA	TBA	1.0	TBA
12423	+MUS 280 26 S	INDIVIDUAL LESSONS LUTE	D CURRY	31 65 70	TBA	TBA	1.0	TBA
22514	+MUS 280 27 S	INDIVIDUAL LESSONS COMMERCIAL GUITAR	STAFF	31 65 70	TBA	TBA	1.0	TBA
16726	+MUS 280 28 S	INDIVIDUAL LESSONS ELECTRIC BASS	P LAVERGNE	31 65 70	TBA	TBA	1.0	TBA

Footnote definitions can be found at end of course listing section.

+Consult current University Catalog for course prerequisite(s).

Footnote 17 - Students must register for both a lecture and a lab/activity section of these courses.



SCHED NUMBER	DEPARTMENT NUMBER & SECTION	TITLE	INSTRUCTOR	FOOTNOTES	DAYS	HOURS	UNITS	BLDG/ROOM
<b>MUSIC</b> (Continued)								
22525	+MUS 294 01 S	INDEPENDENT STUDY	STAFF	31 65 70	TBA	TBA	1.0	TBA
22536	+MUS 294 02 S	INDEPENDENT STUDY	STAFF	31 65 70	TBA	TBA	2.0	TBA
22540	+MUS 294 03 S	INDEPENDENT STUDY	STAFF	31 65 70	TBA	TBA	3.0	TBA
11653	+MUS 300 01	CONCERT MUSIC III MEETS: 1/30 & 5/22/87 ONLY	D CHAMPION	26	F	12:00 - 12:50PM	1.0	HFA A103
14943	+MUS 309 01 A	ADV MUSICIANSHIP SKILLS	J HILL		MW	9:00 - 9:50AM	1.0	HFA A207
23855	+MUS 311 01	ADVANCED MUSIC THEORY II	D STEVENS		TTH	10:00 - 11:15AM	3.0	HFA A207
23866	+MUS 316 01	INSTRUMENTATION	D STEVENS		MWF	10:00 - 10:50AM	3.0	HFA A204
13134	+MUS 320 01 A	ADVANCED VOICE CLASS	S ETCHEY	31 65 70	MW	1:00 - 1:50PM	1.0	HFA A204
23715	+MUS 325 01	CONDUCTING	F STEINER	17	TTH	11:30 - 12:20PM	3.0	HFA A204
23726	MUS 325 01 A	CONDUCTING	F STEINER	17	TBA	TBA		TBA
14954	+MUS 331 01 L	AUDIO RECORDING LAB	J HILL	31 65 70	TBA	TBA	1.0	HFA A201
14965	+MUS 331 02 L	AUDIO RECORDING LAB	J HILL	31 65 70	TBA	TBA	1.0	HFA A201
10776	MUS 335 01	MUSIC SYNTHESIS	D BRADFIELD	17	MW	2:30 - 3:45PM	3.0	HFA A201
10780	+MUS 336 01 L	MUSIC SYNTHESIS LAB	D BRADFIELD	31 65 70	TBA	TBA	1.0	HFA A201
10791	+MUS 336 02 L	MUSIC SYNTHESIS LAB	D BRADFIELD	31 65 70	TBA	TBA	1.0	HFA A201
19611	+MUS 340 01 #	MUSIC FOR CHILDREN	C RIDDELL	17	TTH	# 7:00 - 7:50PM	3.0	HFA A204
19622	MUS 340 01 A	MUSIC FOR CHILDREN	C RIDDELL	17	TBA	TBA		TBA
14976	+MUS 370 01 A	CHAMBER MUSIC SYNTHESIZER ENSEMBLE	J HILL	11 31 70	F	1:00 - 3:45PM	1.0	HFA A201
11152	+MUS 372 01 A#	JUBILEE CHOIR	H CALDWELL	11 31 70	M	# 7:00 - 9:45PM	1.0	HFA A204
11664	+MUS 373 01 A	JAZZ ENSEMBLE	D CHAMPTON	11 31 61	MW	4:00 - 5:15PM	1.0	HFA A204
11675	+MUS 375 01 A	BAND	D CHAMPION	31 11	MW	4:00 - 5:15PM	1.0	HFA A204
23730	+MUS 376 01 A#	ORCHESTRA	F STEINER	11 31 61	W	# 7:00 - 9:45PM	1.0	HFA A204
23741	+MUS 377 01 A	CHORUS	F STEINER	31 11	TTH	1:00 - 2:15PM	1.0	HFA A204
13145	+MUS 380 01 S	INDIVIDUAL LESSONS VOICE	S ETCHEY	31 65 70	TBA	TBA	1.0	TBA
12681	+MUS 380 02 S	INDIVIDUAL LESSONS VOICE	G DELACRUZ	31 65 70	TBA	TBA	1.0	TBA
17345	+MUS 380 03 S	INDIVIDUAL LESSONS VOICE	J LOTT	31 65 70	TBA	TBA	1.0	TBA
23870	+MUS 380 04 S	INDIVIDUAL LESSONS PIANO	D STEVENS	31 65 70	TBA	TBA	1.0	TBA
10802	+MUS 380 05 S	INDIVIDUAL LESSONS PIANO	D BRADFIELD	31 65 70	TBA	TBA	1.0	TBA
22551	+MUS 380 06 S	INDIVIDUAL LESSONS HARPSICHORD	STAFF	31 65 70	TBA	TBA	1.0	TBA
22562	+MUS 380 07 S	INDIVIDUAL LESSONS ORGAN	STAFF	31 65 70	TBA	TBA	1.0	TBA
24043	+MUS 380 08 S	INDIVIDUAL LESSONS FLUTE	S STOCKHAMMER	31 65 70	TBA	TBA	1.0	TBA
24872	+MUS 380 09 S	INDIVIDUAL LESSONS OBOE	M VOGEL	31 65 70	TBA	TBA	1.0	TBA
20985	+MUS 380 10 S	INDIVIDUAL LESSONS CLARINET	A SOLOMON	31 65 70	TBA	TBA	1.0	TBA
11211	+MUS 380 11 S	INDIVIDUAL LESSONS BASSOON	J CAMPBELL	31 65 70	TBA	TBA	1.0	TBA
14210	+MUS 380 12 S	INDIVIDUAL LESSONS SAXOPHONE	W GREEN	31 65 70	TBA	TBA	1.0	TBA
24091	+MUS 380 13 S	INDIVIDUAL LESSONS SAXOPHONE	J STONE	21 65 70	TBA	TBA	1.0	TBA
11686	+MUS 380 14 S	INDIVIDUAL LESSONS TRUMPET	D CHAMPTON	31 65 70	TBA	TBA	1.0	TBA
24780	+MUS 380 15 S	INDIVIDUAL LESSONS HORN	V VENER	31 65 70	TBA	TBA	1.0	TBA
24931	+MUS 380 16 S	INDIVIDUAL LESSONS TRUMPET	D WALDROP	31 65 70	TBA	TBA	1.0	TBA
24942	+MUS 380 17 S	INDIVIDUAL LESSONS TUBA	D WALDROP	31 65 70	TBA	TBA	1.0	TBA
11410	+MUS 380 18 S	INDIVIDUAL LESSONS PERCUSSION	R CARROLL	31 65 70	TBA	TBA	1.0	TBA
16984	+MUS 380 19 S	INDIVIDUAL LESSONS VIOLIN	M LEFKOWITZ	31 65 70	TBA	TBA	1.0	TBA
23623	+MUS 380 20 S	INDIVIDUAL LESSONS VIOLIN	D STEINER	31 65 70	TBA	TBA	1.0	TBA
11955	+MUS 380 21 S	INDIVIDUAL LESSONS VIOLA	A CHIRILOV	31 65 70	TBA	TBA	1.0	TBA
23752	+MUS 380 22 S	INDIVIDUAL LESSONS CELLO	F STEINER	31 65 70	TBA	TBA	1.0	TBA
16730	+MUS 380 23 S	INDIVIDUAL LESSONS STRING BASS	P LAVERGNE	31 65 70	TBA	TBA	1.0	TBA
22573	+MUS 380 24 S	INDIVIDUAL LESSONS HARP	STAFF	31 65 70	TBA	TBA	1.0	TBA

Footnote definitions can be found at end of course listing section.  
 +Consult current University Catalog for course prerequisite(s).  
 Footnote 17 - Students must register for both a lecture and a lab/activity section of these courses.



SCHED NUMBER	DEPARTMENT NUMBER & SECTION	TITLE	INSTRUCTOR	FOOT - NOTES	DAYS	HOURS	UNITS	BLDG/FDGP
<b>MUSIC</b> (Continued)								
15514	+MUS 380 25 S	INDIVIDUAL LESSONS CLASSICAL GUITAR	C IMRY	31 65 70	TBA	TBA	1.0	TBA
12434	+MUS 380 26 S	INDIVIDUAL LESSONS LUTE	D CURRY	31 65 70	TBA	TBA	1.0	TBA
22584	+MUS 380 27 S	INDIVIDUAL LESSONS COMMERCIAL GUITAR	STAFF	31 65 70	TBA	TBA	1.0	TBA
16741	+MUS 380 28 S	INDIVIDUAL LESSONS ELECTRIC BASS	P LAVERGNE	31 65 70	TBA	TBA	1.0	TBA
11690	+MUS 386 01	BAROQUE & CLASSICAL MUSIC	D CHAMPION		MWF	11:00 - 11:50AM	3.0	HFA A202
11701	+MUS 400 01	CONCERT MUSIC IV MEETS: 1/30 & 5/22/87 ONLY	D CHAMPION	26	F	12:00 - 12:50PM	1.0	HFA A103
11163	MUS 401 01 #	AFRO AMERICAN MUSIC	H CALDWELL		TTH	# 5:30 - 6:45PM	3.0	HFA A202
23156	+MUS 420 01	VOCAL & CHORAL TECHNIQUES	S ETCHETO		TTH	4:00 - 4:50PM	3.0	HFA A204
13160	MUS 420 01 A	VOCAL & CHORAL TECHNIQUES	S ETCHETO		TBA	TBA		TBA
14980	+MUS 431 01 L	ADV AUDIO RECORDING LAB	J HILL	31 65 70	TBA	TBA	1.0	HFA A201
10813	+MUS 435 01	ADV MUSIC SYNTHESIS	D BRADFIELD		TTH	2:30 - 3:45PM	3.0	HFA A202
10824	+MUS 436 01 L	ADV MUSIC SYNTHESIS LAB	D BRADFIELD	31 65 70	TBA	TBA	1.0	HFA A201
14991	+MUS 437 01	RECORDING STUDIO MAINT	J HILL		TTH	12:00 - 12:50PM	3.0	HFA A202
15002	MUS 437 01 L	RECORDING STUDIO MAINT	J HILL		F	9:00 - 11:50AM		HFA A201
15013	MUS 438 01	MUSIC PRODUCTION	J HILL	17	MW	1:00 - 2:15PM	3.0	HFA A202
15024	+MUS 439 01 L	MUSIC PRODUCING LAB	J HILL		TBA	TBA	1.0	HFA A201
20392	+MUS 448 01 #	PERCUSSION INSTRUMENTS	C SETLER		MW	# 5:30 - 6:20PM	1.0	HFA A204
15035	+MUS 470 01 A	CHAMBER MUSIC SYNTHESIZER ENSEMBLE	J HILL	11 31 70	F	1:00 - 3:45PM	1.0	HFA A201
11174	+MUS 472 01 #	JUBILEE CHOIR	H CALDWELL	11 31 61	M	# 7:00 - 9:45PM	1.0	HFA A204
11712	+MUS 473 01 A	JAZZ ENSEMBLE	D CHAMPION		MW	4:00 - 5:15PM	1.0	HFA A204
11723	+MUS 475 01 A	BAND	D CHAMPION		MW	4:00 - 5:15PM	1.0	HFA A204
23763	+MUS 476 01 #	ORCHESTRA	F STEINER	11 31 61	W	# 7:00 - 9:45PM	1.0	HFA A204
23774	+MUS 477 01 A	CHORUS	F STEINER	11 31	TTH	1:00 - 2:15PM	1.0	HFA A204
13171	+MUS 480 01 S	INDIVIDUAL LESSONS VOICE	S ETCHETO	31 65 70	TBA	TBA	1.0	TBA
12692	+MUS 480 02 S	INDIVIDUAL LESSONS VOICE	G DELACRUZ	31 65 70	TBA	TBA	1.0	TBA
17356	+MUS 480 03 S	INDIVIDUAL LESSONS VOICE	J LOTT	31 65 70	TBA	TBA	1.0	TBA
23881	+MUS 480 04 S	INDIVIDUAL LESSONS PIANO	D STEVENS	31 65 70	TBA	TBA	1.0	TBA
10835	+MUS 480 05 S	INDIVIDUAL LESSONS PIANO	D BRADFIELD	31 65 70	TBA	TBA	1.0	TBA
22595	+MUS 480 06 S	INDIVIDUAL LESSONS HARPSICHORD	STAFF	31 65 70	TBA	TBA	1.0	TBA
15433	+MUS 480 07 S	INDIVIDUAL LESSONS ORGAN	J HURD	31 65 70	TBA	TBA	1.0	TBA
24054	+MUS 480 08 S	INDIVIDUAL LESSONS FLUTE	S STOCKHAMMER	31 65 70	TBA	TBA	1.0	TBA
24883	+MUS 480 09 S	INDIVIDUAL LESSONS OBOE	M VOGEL	31 65 70	TBA	TBA	1.0	TBA
20996	+MUS 480 10 S	INDIVIDUAL LESSONS CLARINET	A SOLOMON	31 65 70	TBA	TBA	1.0	TBA
11222	+MUS 480 11 S	INDIVIDUAL LESSONS BASSOON	J CAMPBELL	31 65 70	TBA	TBA	1.0	TBA
14221	+MUS 480 12 S	INDIVIDUAL LESSONS SAXOPHONE	W GREEN	31 65 70	TBA	TBA	1.0	TBA
24102	+MUS 480 13 S	INDIVIDUAL LESSONS SAXOPHONE	J STONE	31 65 70	TBA	TBA	1.0	TBA
11734	+MUS 480 14 S	INDIVIDUAL LESSONS TRUMPET	D CHAMPION	31 65 70	TBA	TBA	1.0	TBA
24791	+MUS 480 15 S	INDIVIDUAL LESSONS HORN	V VENER	31 65 70	TBA	TBA	1.0	TBA
24953	+MUS 480 16 S	INDIVIDUAL LESSONS TROMBONE	D WALDROP	31 65 70	TBA	TBA	1.0	TBA
24964	+MUS 480 17 S	INDIVIDUAL LESSONS TUBA	D WALDROP	31 65 70	TBA	TBA	1.0	TBA
11421	+MUS 480 18 S	INDIVIDUAL LESSONS PERCUSSION	R CARROLL	31 65 70	TBA	TBA	1.0	TBA
16995	+MUS 480 19 S	INDIVIDUAL LESSONS VIOLIN	M LEFKOWITZ	31 65 70	TBA	TBA	1.0	TBA
23634	+MUS 480 20 S	INDIVIDUAL LESSONS VIOLIN	D STEINER	31 65 70	TBA	TBA	1.0	TBA
11966	+MUS 480 21 S	INDIVIDUAL LESSONS VIOLA	A CHIRILOV	31 65 70	TBA	TBA	1.0	TBA
23785	+MUS 480 22 S	INDIVIDUAL LESSONS CELLO	F STEINER	31 65 70	TBA	TBA	1.0	TBA

Footnote definitions can be found at end of course listing section.

+Consult current University Catalog for course prerequisite(s).

Footnote 17 - Students must register for both a lecture and a lab/activity section of these courses.



SCHED NUMBER	DEPARTMENT NUMBER & SECTION	TITLE	INSTRUCTOR	FOOT - NOTES	DAYS	HOURS	UNITS	BLDG/ROOM
<b>MUSIC (Continued)</b>								
16752	+MUS 480 23 S	INDIVIDUAL LESSONS STRING BASS	P LAVERGNE	31 65 70	TBA	TBA	1.0	TBA
22606	+MUS 480 24 S	INDIVIDUAL LESSONS HARP	STAFF	31 65 70	TBA	TBA	1.0	TBA
12585	+MUS 480 25 S	INDIVIDUAL LESSONS CLASSICAL GUITAR	W DAVILA	31 65 70	TBA	TBA	1.0	TBA
12445	+MUS 480 26 S	INDIVIDUAL LESSONS LUKE	D CURRY	31 65 70	TBA	TBA	1.0	TBA
22610	+MUS 480 27 S	INDIVIDUAL LESSONS COMMERCIAL GUITAR	STAFF	31 65 70	TBA	TBA	1.0	TBA
16763	+MUS 480 28 S	INDIVIDUAL LESSONS ELECTRIC BASS	P LAVERGNE	31 65 70	TBA	TBA	1.0	TBA
10533	+MUS 481 01 S	IND LESSONS-COMP & ARRANG	M BIALOSKY	31 65 70	TBA	TBA	1.0	TBA
10846	+MUS 481 02 S	IND LESSONS-COMP & ARRANG	D BRADFIELD	31 65 70	TBA	TBA	1.0	TBA
11745	+MUS 482 01 S	INDIV LESSONS-CONDUCTING	D CHAMPION	31 65 70	TBA	TBA	1.0	TBA
23796	+MUS 482 02 S	INDIV LESSONS-CONDUCTING	F STEINER	31 65 70	TBA	TBA	1.0	TBA
22621	+MUS 493 01 S	RECITAL	STAFF	31 65 70	TBA	TBA	1.0	TBA
22632	+MUS 494 01 S	INDEPENDENT STUDY	STAFF	31 65 70	TBA	TBA	1.0	TBA
22643	+MUS 494 02 S	INDEPENDENT STUDY	STAFF	31 65 70	TBA	TBA	2.0	TBA
22654	+MUS 494 03 S	INDEPENDENT STUDY	STAFF	31 65 70	TBA	TBA	3.0	TBA
22665	+MUS 496 01 S	MUSIC INTERNSHIP	STAFF	31 65 70	TBA	TBA	1.0	TBA
22676	+MUS 496 02 S	MUSIC INTERNSHIP	STAFF	31 65 70	TBA	TBA	3.0	TBA
22680	+MUS 499 01 S	SENIOR PROJECT	STAFF	31 65 70	TBA	TBA	3.0	TBA
22691	MUS 580 01 S	PERFORM PERF PRAC REPERT	STAFF	31 65 70	TBA	TBA	2.0	TBA
22702	+MUS 581 01 S	IND LESSONS-COMP & ARRANG	STAFF	31 65 70	TBA	TBA	1.0	TBA
22713	+MUS 582 01 S	INDIV LESSONS-CONDUCTING	STAFF	31 65 70	TBA	TBA	1.0	TBA
22724	+MUS 593 01 S	RECITAL	STAFF	31 65 70	TBA	TBA	1.0	TBA

**PARALEGAL STUDIES**

18745	COM 302 01 #	LAW OF THE MASS MEDIA	B PARMENTER		MW	# 5:30 - 6:45PM	3.0	ERC D134
12364	PLG 301 01 #	LEGAL RESRCH WRITNG & AMA	J CURRAN		TTH	# 7:00 - 8:15PM	3.0	SBS E305
10511	PLG 395 01 #	SPECIAL TOPICS: LITIGATION	M BERNSTEIN	25	M	# 6:45 - 8:25PM	3.0	SBS E305
13650	+PLG 496 01 S	INTERNSHIP	M GARBER	31 61	TBA	TBA	3.0	TBA
22820	+PLG 498 01 S	ADV LEGAL RSEARCH & WRITE	STAFF	31 61	TBA	TBA	3.0	TBA
19714	POL 304 01 #	BASIC LAW:SUBSTANTIVE	S RISKIN		TTH	# 5:30 - 6:45PM	3.0	ERC A135
14711	POL 360 01	AMER CONST LAW DIST POWER	G HENEGHAN		TTH	2:30 - 3:45PM	3.0	SBS B209
24065	POL 362 01 #	CONSUMER PROTECTION LAW	M STOKES	25	MW	# 8:30 - 9:45PM	3.0	SBS B231
13661	POL 495 02	SPECIAL TOPICS POLI SCI CONSTITUTIONS SAME AS SMC 320-05	M GARBER		TTH	10:00 - 11:15AM	3.0	SC E149
24382	SMC 320 01	INTERDIS TOP IN HUM STUD: MEN, WOMEN AND MADNESS SAME AS PSY 495-01	J TODD		MW	2:30 - 3:45PM	3.0	SC E149
13683	SMC 320 05	INTERDIS TOP IN HUM STUD: CONSTITUTIONS SAME AS POL 495-02	M GARBER		TTH	10:00 - 11:15AM	3.0	SC E149
23321	SOC 316 01 #	SOCIAL STRATIFICATION	STAFF	25	TH	# 7:00 - 9:45PM	3.0	SBS A110
11012	SOC 331 01	MINORITY RACIAL ETHNC PEL	E BRYAN		S	9:30 - 12:00PM	3.0	SBS A110
15282	SOC 331 02	MINORITY RACIAL ETHNC REL	R HOVARD		MW	1:00 - 2:15PM	3.0	SBS B238
12390	SOC 367 01 #	SOCIOLOGY OF LAW SAME AS SOC 567-01	J CURRAN		TTH	# 5:30 - 6:45PM	3.0	SBS B209
19736	SOC 368 01	CRIMINOLOGY	S RISKIN		TTH	2:30 - 3:45PM	3.0	SBS A110

**PHILOSOPHY**

20506	PHI 101 01	VALUES AND SOCIETY	E SHIMONISSE		MW	1:00 - 2:15PM	3.0	HFA A324
20910	PHI 101 02 #	VALUES AND SOCIETY	E SHIMONISSE		MW	# 7:00 - 8:15PM	3.0	HFA A324
13182	PHI 101 03	VALUES AND SOCIETY	C FAY		TTH	11:30 - 12:45PM	3.0	SOS F225
20521	PHI 102 01	HUMANITY, NATURE & GOD	E SHIMONISSE		MW	2:30 - 3:45PM	3.0	HFA A324
13193	PHI 102 02	HUMANITY, NATURE & GOD	C FAY		TTH	1:00 - 2:15PM	3.0	HFA A219
13204	PHI 102 03 #	HUMANITY, NATURE & GOD	C FAY		TTH	# 5:30 - 6:45PM	3.0	HFA A228
23586	PHI 120 01	CRITICAL REASONING	J STARK		MWF	8:00 - 8:50AM	3.0	HFA A324
23990	PHI 120 02	CRITICAL REASONING	J STARK		MWF	10:00 - 10:50AM	3.0	HFA A324
22735	PHI 120 03 #	CRITICAL REASONING	STAFF		MW	# 5:30 - 6:45PM	3.0	SBS F225
22746	PHI 120 04	CRITICAL REASONING	STAFF		TTH	10:00 - 11:15AM	3.0	HFA A228
14383	PHI 120 05	CRITICAL REASONING	M HAGAN		TTH	4:00 - 5:15PM	3.0	HFA A324

Footnote definitions can be found at end of course listing section.  
+Consult current University Catalog for course prerequisite(s).

Footnote 17 - Students must register for both a lecture and a lab/activity section of these courses.



SCHED NUMBER	DEPARTMENT NUMBER & SECTION	TITLE	INSTRUCTOR	FOOTNOTES	DAYS	HOURS	UNITS	BLDG/ROOM
<b>PHILOSOPHY (Continued)</b>								
22750	PHI 120 06 #	CRITICAL REASONING	STAFF		TTH	# 7:00 - 8:15PM	3.0	HFA A324
14394	PHI 120 07 #	CRITICAL REASONING	W HAGAN		TTH	# 8:30 - 9:45PM	3.0	HFA A324
24684	PHI 120 08	CRITICAL REASONING	R VANTERPOOL		S	9:00 - 11:30AM	3.0	SBS B131
24695	PHI 120 01 H	CRITICAL REASONING HONORS	R VANTERPOOL	35 80	TTH	2:30 - 3:45PM	3.0	HFA A228
13215	PHI 302 01	HELLENISTIC-MEDIEVAL PHIL	C FAY		TTH	10:00 - 11:15AM	3.0	HFA A223
17032	PHI 304 01 #	HEGEL TO NIETZSCHE	D LEWIS		MW	# 7:00 - 8:15PM	3.0	HFA A221
24706	PHI 318 01 #	CONTEMP MORAL PROBLEMS	R VANTERPOOL		TTH	# 5:30 - 6:45PM	3.0	HFA A348
17043	PHI 321 01	AESTHETICS SAME AS HUM 524-01	D LEWIS		MW	1:00 - 2:15PM	3.0	HFA A330
14405	PHI 382 01 #	BIBLE: NEW TESTAMENT	W HAGAN		TTH	# 7:00 - 8:15PM	3.0	ERC A121
14416	PHI 383 01	COMPARATIVE RELIGIONS	W HAGAN		TTH	1:00 - 2:15PM	3.0	SBS F125
20532	PHI 389 01 #	MEDITATION ZEN PHILOSOPHY/PRACTICE	E SHIMOMISSE		MW	# 5:30 - 6:45PM	3.0	HFA A330
20543	PHI 389 01 A	MEDITATION ZEN PHILOSOPHY/PRACTICE	E SHIMOMISSE		TBA	TBA		TBA
16413	PHI 490 01	SEMINAR NATURE OF CONSCIOUSNESS	J LA CORTE		TTH	11:30 - 12:45PM	3.0	HFA A209
22761	PHI 494 01 S	INDEPENDENT STUDY	STAFF	31 65	TBA	TBA	1.0	TBA
22772	PHI 494 02 S	INDEPENDENT STUDY	STAFF	31 65	TBA	TBA	2.0	TBA
22783	PHI 494 03 S	INDEPENDENT STUDY	STAFF	31 65	TBA	TBA	3.0	TBA
24710	PHI 495 01	SPECIAL TOPICS CHURCH AND STATE	R VANTERPOOL		TTH	4:00 - 5:15PM	3.0	SBS F225

### PHYSICAL EDUCATION

13473	PED 100 01 A	ADAPT PHYS FIT	M FRANK		MW	11:00 - 11:50AM	1.0	FH B017
25911	PED 118 01 A	BASKETBALL	D YANAI	34	T	9:00 - 10:40AM	1.0	GYM D102
25922	PED 118 02 A	BASKETBALL	D YANAI	34	TH	9:00 - 10:40AM	1.0	GYM D102
25933	PED 118 03 A#	BASKETBALL	D YANAI	34	T	# 7:00 - 8:40PM	1.0	GYM D102
24640	PED 120 01 A	BICY/BEG/VELODROME	E VAN GUYSE	34	MW	10:00 - 10:50AM	1.0	GYM D102
24651	PED 120 02 A	BICY/BEG/VELODROME	E VAN GUYSE	34	MW	11:00 - 11:50AM	1.0	GYM D102
24662	PED 120 03 A	BICY/BEG/VELODROME	E VAN GUYSE	34	F	9:00 - 10:40AM	1.0	GYM D102
14092	PED 142 01 A	PHYSICAL CONDITIONING	J GORECKI	34	MW	9:00 - 9:50AM	1.0	FH B017
14103	PED 142 02 A	PHYSICAL CONDITIONING	J GORECKI	34	TTH	8:30 - 9:20AM	1.0	FH B017
15750	PED 142 03 A	PHYSICAL CONDITIONING	J JOHNSON	34	MW	10:00 - 10:50AM	1.0	FH B017
15761	PED 142 04 A	PHYSICAL CONDITIONING	J JOHNSON	34	TTH	10:00 - 10:50AM	1.0	FH B017
17231	PED 142 05 A	PHYSICAL CONDITIONING	A LOPEZ	34	TTH	11:30 - 12:20PM	1.0	FH B017
11233	PED 142 06 A#	PHYSICAL CONDITIONING	M CANO	34	TTH	# 5:30 - 6:20PM	1.0	FH B017
11244	PED 148 01 A#	SOCCER/INDOOR	M CANO		W	# 6:00 - 7:40PM	1.0	GYM D102
11255	PED 148 02 A#	SOCCER/INDOOR	M CANO		W	# 8:00 - 9:40PM	1.0	GYM D102
14114	PED 156 01 A	SWIMMING/ALL LEVELS	J GORECKI	34	MW	11:00 - 11:50AM	1.0	GYM POOL
13484	PED 156 02 A	SWIMMING/ALL LEVELS	M FRANK	34	MW	1:00 - 1:50PM	1.0	GYM POOL
15864	PED 160 01 A	T'AI CHI CHUAN	W JONES	34	T	2:30 - 3:10PM	1.0	GYM A104
15772	PED 162 01 A	TENNIS	J JOHNSON	34	MW	2:30 - 3:20PM	1.0	GYM D102
15783	PED 162 02 A	TENNIS	J JOHNSON	34	TTH	1:00 - 1:50PM	1.0	GYM D102
15794	PED 162 03 A	TENNIS	J JOHNSON	34	TTH	2:30 - 3:20PM	1.0	GYM D102
14125	PED 164 01 A#	VOLLEYBALL	J GORECKI	34	M	# 7:00 - 8:40PM	1.0	GYM D102
24242	PED 168 01 A	WALKING FOR HEALTH	A TEXTOR		TTH	8:30 - 9:20AM	1.0	GYM D102
17242	PED 190 01	INTERCOL - MJ SPORTS BASEBALL/MEN	A LOPEZ	34 61	MTWTF	2:00 - 4:00PM	1.0	GYM D102
25944	PED 190 02	INTERCOL - MJ SPORTS BASKETBALL/MEN	D YANAI	34 61	MTWTF	3:30 - 6:00PM	1.0	GYM D102
24253	PED 190 03	INTERCOL - MJ SPORTS BASKETBALL/WOMEN	A TEXTOR	34 61	MTWTF	12:00 - 3:00PM	1.0	GYM D102
15805	PED 191 01	INTERCOL - MN SPORTS GOLF/MEN	J JOHNSON	34 61	MTWTF	4:00 - 6:00PM	1.0	GYM D102
14136	PED 191 02	INTERCOL - MN SPORTS SOFTBALL/WOMEN	J GORECKI	34 61	MTWTF	1:00 - 4:00PM	1.0	GYM D102
20020	PED 218 01	FIRST AID AND CPR	J RUETZ		MWF	9:00 - 9:50AM	3.0	SC J146
10485	PED 218 02	FIRST AID AND CPR	D BERNEY		TTH	1:00 - 2:15PM	3.0	SC J146
24264	PED 235 01	LIFETIME FITNESS	A TEXTOR	34	TTH	10:00 - 11:15AM	3.0	SBS B101
14140	+PED 241 01	ANLY OF BAD/BSKL/VBL	J GORECKI/POOLE/YANAI	17 34	MWF	8:00 - 8:50AM	2.0	SC J146
14151	PED 241 01 A	ANLY OF BAD/BSKL/VBL	J GORECKI/POOLE/YANAI	17 34	TBA	TBA		TBA
17253	+PED 242 01	ANLY OF SOC/SOFTB/TRK&FLD	A LOPEZ/D. YANAI	17 34	MWF	11:00 - 11:50AM	2.0	SC J146

Footnote definitions can be found at end of course listing section.

+Consult current University Catalog for course prerequisite(s).

Footnote 17 - Students must register for both a lecture and a lab/activity section of these courses.



### PHYSICAL EDUCATION (Continued)

17264	PED 242 01 A	FUNDAMNTALS BSKTBL & SOFT	A LOPEZ/D YAMAT	17 34	TBA	TBA		TBA
19051	PED 260 01	SPORTS OFFICIATING	J POOLE	34	TTH	10:00 - 10:50AM	2.0	SC K147
19062	PED 301 01	KINESIOLOGY	J POOLE		TTH	11:30 - 12:45PM	3.0	SC K147
13495	+PED 303 01	PHYSIOLOGY OF EXERCISE	M FRANK	17 34	TTH	10:00 - 11:15AM	4.0	ERC A121
13506	PED 303 01 L	PHYSIOLOGY OF EXERCISE	M FRANK	17 34	F	10:30 - 1:00PM		FH C016
13510	PED 305 01	MOTOR LEARNING	M FRANK	34	MWF	9:00 - 9:50AM	3.0	HFA A225
18944	+PED 361 01	ATHL REHAB & RECONDITION	D PHELPS	17	MW	10:00 - 10:50AM	3.0	HFA A225
18955	PED 361 01 L	ATHL REHAB & RECONDITION	D PHELPS		F	8:00 - 10:30AM		GYM B106
11480	PED 425 01	PE IN THE ELEMENTARY SCH	C CASTEN	34	TTH	10:00 - 11:15AM	3.0	HFA A225
17474	PED 425 02 #	PE IN THE ELEMENTARY SCH	A HARICH	34	MW	# 5:30 - 6:45PM	3.0	ERC G149
11491	PED 426 01 S	DIR TECHG ELEM PE	C CASTEN		F	11:00 - 12:00PM	1.0	HFA A225
11502	+PED 448 01	TCHG EFFECT SEC PE	C CASTEN		TTH	8:30 - 9:45AM	3.0	ERC A121
24275	PED 449 01 S	DIR TCHG IN SEC PE	A TEXTOR		F	11:00 - 11:50AM	1.0	HFA A222
17275	PED 471 01	COACH TECH BASE/SFT &BSKT	A LOPEZ/D YAMAT		MW	12:00 - 12:50PM	2.0	HFA A222
17286	PED 471 01 A	COACH TECH BASE/SFT &BSKT	A LOPEZ/D YAMAT		TBA	TBA		TBA
19073	PED 494 01 S	PE INDEPENDENT STUDY	J POOLE	61	TBA	TBA	1.0	TBA
19084	PED 494 02 S	PE INDEPENDENT STUDY	J POOLE	61	TBA	TBA	1.0	TBA
19095	PED 494 03 S	PE INDEPENDENT STUDY	J POOLE	61	TBA	TBA	3.0	TBA
19106	PED 494 04 S	PE INDEPENDENT STUDY	J POOLE	61	TBA	TBA	3.0	TBA
24286	+PED 496 01 S	INTERNSHIP PE	A TEXTOR	12	F	10:00 - 11:00AM	1.0	SC J146
24290	+PED 496 02 S	INTERNSHIP PE	A TEXTOR	12	F	10:00 - 11:00AM	3.0	SC J146
17485	PED 508 01 #	INSTRUCT PROD DEVELOP PE	A HARICH	69	M	# 7:00 - 9:45PM	3.0	ERC A135
19816	PED 510 01 #	SEM IN PE PUB INFO	J JOHNSON	69	W	# 7:00 - 9:45PM	3.0	ERC A121
19110	+PED 594 01 S	PE INDEPENDENT STUDY	J POOLE	61	TBA	TBA	1.0	TBA
19121	+PED 594 02 S	PE INDEPENDENT STUDY	J POOLE	61	TBA	TBA	3.0	TBA
19132	+PED 599 01 S	PE: THESIS	J POOLE	61	TBA	TBA	2.0	TBA
19143	+PED 599 02 S	PE: THESIS	J POOLE	61	TBA	TBA	3.0	TBA

### PHYSICS

16855	PHY 100 01	PATTERNS IN NATURE	K LEE		MWF	11:00 - 11:50AM	3.0	NSM C221
22794	PHY 100 02 #	PATTERNS IN NATURE	STAFF		MW	# 7:00 - 8:15PM	3.0	NSM C221
10076	PHY 100 03	PATTERNS IN NATURE	R ALT		TTH	10:00 - 11:15AM	3.0	NSM C221
22805	PHY 100 04 #	PATTERNS IN NATURE	STAFF		TTH	# 5:30 - 6:45PM	3.0	NSM C221
16866	+PHY 106 01	PHYSICAL SCIENCE I	K LEE	17	TTH	1:00 - 1:50PM	3.0	NSM C221
16870	+PHY 106 01 L	PHYSICAL SCIENCE I LAB	K LEE		TTH	1:55 - 3:10PM		NSM C243
25550	+PHY 108 01	PHYSICAL SCIENCE II	T WILL	17	TTH	4:30 - 5:20PM	3.0	NSM C213
25561	+PHY 108 01 L#	PHYSICAL SCIENCE II LAB	T WILL		TTH	# 5:25 - 6:40PM		NSM B242
25852	+PHY 122 01	ELEMENTS OF PHYSICS II	K YAMADA	17	TTH	10:00 - 11:15AM	4.0	NSM C235
10080	+PHY 122 01 L	ELEMENTS OF PHYSICS II	R ALT		T	1:00 - 3:30PM		NSM B242
25863	+PHY 130 01 #	GENERAL PHYSICS I	K YAMADA	17	TTH	# 5:30 - 6:45PM	5.0	NSM C239
25874	PHY 130 01 D#	GENERAL PHYSICS I DISCUSS	K YAMADA	17	T	# 6:50 - 7:40PM		NSM B242
11432	PHY 130 01 L#	GENERAL PHYSICS I	R CARSCALLEN	17	TH	# 6:50 - 9:20PM		NSM B242
25572	+PHY 132 01	GENERAL PHYSICS II	T WILL	17	MWF	9:00 - 9:50AM	5.0	NSM B252
16881	+PHY 132 01 D	GENERAL PHYSICS II-DISCUS	K LEE	17	T	9:00 - 9:50AM		NSM C235
25885	+PHY 132 02 D	GENERAL PHYSICS II-DISCUS	K YAMADA	17	TH	9:00 - 9:50AM		NSM C235
25583	PHY 132 01 L	GENERAL PHYSICS II	T WILL		M	1:00 - 3:30PM		NSM B242
25896	PHY 132 02 L	GENERAL PHYSICS II	K YAMADA		W	1:00 - 3:30PM		NSM B242
15470	PHY 207 01	PHYSICS W/CLIN SCI APP	J IMAI		MW	8:00 - 9:15AM	4.0	NSM C235
15481	PHY 207 01 L	PHYSICS W/CLIN SCI APP	J IMAI		F	8:00 - 10:30AM		NSM B242
25502	+PHY 312 01	THEORETICAL MECHANICS II	S WILEY		MWF	12:00 - 12:50PM	3.0	NSM C239
15492	PHY 331 01	AUDIO ELECTRONICS	J IMAI	17	MW	1:00 - 1:50PM	3.0	NSM C239
15503	PHY 331 01 L	AUDIO ELECTRONICS	J IMAI		MW	1:55 - 3:10PM		NSM C251
17216	+PHY 337 01 #	MICROPROCESSORS SAME AS CSC 337-01	T LOMHEIM	17	MW	# 5:30 - 6:20PM	3.0	NSM B242
17220	PHY 337 01 L#	MICROPROCESSORS SAME AS CSC 337-01L	T LOMHEIM		M	# 6:30 - 9:00PM		NSM C251
25900	+PHY 460 01	QUANTUM MECHANICS	K YAMADA		TTH	4:00 - 5:15PM	3.0	NSM C239
25594	+PHY 470 01	SOLID STATE PHYSICS	T WILL		MWF	11:00 - 11:50AM	3.0	NSM C239
22816	+PHY 494 01 S	INDEPENDENT STUDY	STAFF	61	TBA	TBA	3.0	TBA

Footnote definitions can be found at end of course listing section.

+Consult current University Catalog for course prerequisite(s).

Footnote 17 - Students must register for both a lecture and a lab/activity section of these courses.



SCHED NUMBER	DEPARTMENT NUMBER & SECTION	TITLE	INSTRUCTOR	FOOTNOTES	DAYS	HOURS	UNITS	BLDG/RCCP
--------------	-----------------------------	-------	------------	-----------	------	-------	-------	-----------

POLITICAL SCIENCE

18664	POL 100 01	GEN ST:WORLD PERSPECTIVES	R PALMER		MWF	8:00 - 8:50AM	3.0	SBS B143
17625	POL 100 02	GEN ST:WORLD PERSPECTIVES	W MARTIN		MWF	12:00 - 12:50PM	3.0	SBS E220
17636	POL 100 03	# GEN ST:WORLD PERSPECTIVES	W MARTIN		MW	# 5:30 - 6:45PM	3.0	SBS B231
11535	POL 100 04	GEN ST:WORLD PERSPECTIVES	L CHAFFEE		TTH	1:00 - 2:15PM	3.0	SBS B231
25701	POL 101 01	AMERICAN INSTITUTIONS	O WILSON	23	MWF	9:00 - 9:50AM	3.0	SBS B238
25712	POL 101 02	AMERICAN INSTITUTIONS	O WILSON	23	MWF	11:00 - 11:50AM	3.0	SBS B143
13263	POL 101 03	AMERICAN INSTITUTIONS	A FISHER	23	MW	4:00 - 5:15PM	3.0	SBS B110
10010	POL 101 04	# AMERICAN INSTITUTIONS	M AARON	23 25	MW	# 7:00 - 8:15PM	3.0	SBS B110
10581	POL 101 05	AMERICAN INSTITUTIONS	M BLUE	23	TTH	7:00 - 8:15AM	3.0	SBS B231
14685	POL 101 06	AMERICAN INSTITUTIONS	G HENEGHAN	23	TTH	10:00 - 11:15AM	3.0	SBS B209
14696	POL 101 07	AMERICAN INSTITUTIONS	G HENEGHAN	23	TTH	1:00 - 2:15PM	3.0	SBS A110
11546	POL 101 08	# AMERICAN INSTITUTIONS	L CHAFFEE	23	TTH	# 7:00 - 8:15PM	3.0	SBS B238
17640	POL 251 01	# QUANT METH POLI ANALYSIS	W MARTIN		MW	# 7:00 - 8:15PM	3.0	SBS G122
19714	POL 304 01	# BASIC LAW:SUBSTANTIVE	S RISKIN		TTH	# 5:30 - 6:45PM	3.0	ERC A135
14700	POL 310 01	ISSUES AMERICAN GOVERN	G HENEGHAN		TTH	8:30 - 9:45AM	3.0	SBS F121
17006	POL 312 01	# STATE & LOCAL GOVERNMENT	G LEVINE		TTH	# 5:30 - 6:45PM	3.0	ERC B505
13274	POL 314 01	AMER POL PARTIES ELECTION	A FISHER		MW	1:00 - 2:15PM	3.0	SBS E220
25723	POL 320 01	URBAN GOVERN PLCY CHOICES	O WILSON		MWF	8:00 - 8:50AM	3.0	SBS B209
18476	POL 334 01	# AMERICAN FOREIGN POLICY	M OHARA		MW	# 7:00 - 8:15PM	3.0	HFA A224
17651	POL 335 01	INTERNATIONAL POLITICS	W MARTIN		MWF	11:00 - 11:50AM	3.0	SBS E220
18480	POL 340 01	POL CHANGE 1ST 3RD WORLDS	M OHARA		MW	2:30 - 3:45PM	3.0	SBS B231
18491	POL 347 01	# COMP COMMUNIST SYST MOVE	M OHARA		MW	# 5:30 - 6:45PM	3.0	ERC D126
11550	POL 349 01	GOV POL SUBSAHARAN AFRICA	L CHAFFEE		TTH	11:30 - 12:45PM	3.0	SBS A104
19725	POL 354 01	# AMER POLITICAL THOUGHT	S RISKIN		TTH	# 7:00 - 8:15PM	3.0	SC E153
14711	POL 360 01	AMER CONST LAW DIST POWER	G HENEGHAN		TTH	2:30 - 3:45PM	3.0	SBS B209
24065	POL 362 01	# CONSUMER PROTECTION LAW	H STOKES	25	MW	# 8:30 - 9:45PM	3.0	SBS B231
25734	POL 366 01	CRIMINAL LAW PROCEDURES	O WILSON		MWF	12:00 - 12:50PM	3.0	SBS B209
13285	POL 370 01	# PUB OPINION PROPOGANDA	A FISHER		MW	# 8:30 - 9:45PM	3.0	SBS E220
14313	POL 375 01	TECH POLICY & THE FUTURE	L GROFF		MW	1:00 - 2:15PM	3.0	SBS B231
22831	+POL 494 01 S	INDEPENDENT STUDY	STAFF	31 65	TBA	TBA	2.0	TBA
22842	+POL 494 02 S	INDEPENDENT STUDY	STAFF	31 65	TBA	TBA	3.0	TBA
13296	POL 495 01	SPECIAL TOPICS POLI SCI JEWS IN AMERICA SAME AS SMC 330-05	A FISHER		MWF	11:00 - 11:50AM	3.0	SC E145
13661	POL 495 02	SPECIAL TOPICS POLI SCI CONSTITUTIONS SAME AS SMC 320-05	M GARBER		TTH	10:00 - 11:15AM	3.0	SC E149

PSYCHOLOGY

18885	PSY 101 01	GEN ST:UNDERSTAND HUM BEH	C PENTZ	25	MWF	10:00 - 10:50AM	3.0	SBS B143
20473	PSY 101 02	GEN ST:UNDERSTAND HUM BEH	F SHIMA		TTH	10:00 - 11:15AM	3.0	SBS A110
22853	PSY 101 03	# GEN ST:UNDERSTAND HUM BEH	STAFF		TTH	# 7:00 - 8:15PM	3.0	SBS B110
24345	PSY 101 01 H	GEN ST:UNDERSTAND HUM BEH HONORS	J TODD	35 80	MWF	11:00 - 11:50AM	3.0	SBS B231
17566	PSY 110 01	CRIT THINKING & PROB SOLV	G MARSH		MW	2:30 - 3:45PM	3.0	SC E139
17570	PSY 110 02	# CRIT THINKING & PROB SOLV	G MARSH		MW	# 5:30 - 6:45PM	3.0	SC E139
					W	# 5:30 - 6:45PM	3.0	SBS B215
13440	PSY 110 03	CRIT THINKING & PROB SOLV	S FOX	25	TTH	8:30 - 9:45AM	3.0	SC E139
12456	PSY 230 01	# ELEM STAT ANALYSIS PSYCH	S DANIS		MW	# 8:30 - 9:45PM	3.0	SBS B110
12460	PSY 230 02	ELEM STAT ANALYSIS PSYCH	S DANIS		TTH	11:30 - 12:45PM	3.0	SBS A204
18896	+PSY 235 01	INTRO TO RESEARCH METHODS	C PENTZ	17	M	8:10 - 9:50AM	3.0	SBS A232
10894	+PSY 235 02	# INTRO TO RESEARCH METHODS	J BRIERE	17	T	# 7:00 - 8:40PM	3.0	SBS A232
18900	PSY 235 01 L	INTRO TO RESEARCH METHODS	C PENTZ	17	WF	8:30 - 9:45AM		SBS A232
10905	PSY 235 02 L#	INTRO TO RESEAPCH METHODS	J BRIERE	17	TH	# 7:00 - 9:30PM		SBS A232
20484	PSY 305 01	HISTORY AND SYSTEMS PSYCH	F SHIMA		TTH	8:30 - 9:45AM	3.0	SBS B209
20495	PSY 305 02	# HISTORY AND SYSTEMS PSYCH	F SHIMA		TTH	# 5:30 - 6:45PM	3.0	SBS E220
19950	+PSY 330 01	BEH STATISTICS RES DESIGN	L ROSEN	17	TTH	11:30 - 12:20PM	3.0	SBS A232
19961	PSY 330 01 L	BEH STATISTICS RES DESIGN	L ROSEN	17	TTH	12:20 - 1:35PM		SBS A232
12471	+PSY 331 01	# MEASUREMENT IN PSYCHOLOGY	S DANIS	17	MW	# 5:20 - 6:10PM	3.0	SBS A210
12482	+PSY 331 01 A#	MEASUREMENT IN PSYCHOLOGY	S DANIS	17	MW	# 6:10 - 7:00PM		SBS A210
12493	PSY 342 01	INTERPRSN AND GROUP DYNAM	S DANIS	34	TTH	2:30 - 3:45PM	3.0	SBS B238

Footnote definitions can be found at end of course listing section.  
 +Consult current University Catalog for course prerequisite(s).  
 Footnote 17 - Students must register for both a lecture and a lab/activity section of these courses.



SCHED NUMBER	DEPARTMENT NUMBER & SECTION	TITLE	INSTRUCTOR	FOOT - NOTES	DAYS	HOURS	UNITS	BLOG/RCCM
<b>PSYCHOLOGY (Continued)</b>								
18911	PSY 350 01	DEVELOPMENTAL PSYCHOLOGY	C PENTZ	25	MWF	12:00 - 12:50PM	3.0	SBS A110
18362	PSY 350 02	# DEVELOPMENTAL PSYCHOLOGY	H NASH		MW	# 8:30 - 9:45PM	3.0	SBS B209
29491	PSY 353 01	EXPERIENCE DEATH & DYING	S WILCOX		TTH	4:00 - 5:15PM	3.0	SBS B231
18373	PSY 360 01	# THEORIES OF PERSONALITY	H NASH		TTH	# 8:30 - 9:45PM	3.0	SBS F121
18631	PSY 363 01	THE ABNORMAL PERSONALITY	B PALMER		MW	1:00 - 2:15PM	3.0	SBS A110
12596	PSY 363 02	# THE ABNORMAL PERSONALITY	R DAVIS	25	TTH	# 7:00 - 8:15PM	3.0	SBS E220
18642	PSY 367 01	EFFECTIVE COMM SKILLS	B PALMER		MW	2:30 - 3:45PM	3.0	SBS B238
14560	PSY 368 01	# HUMAN SEXUALITY	A HASS		TTH	# 5:30 - 6:45PM	3.0	SBS F121
12600	PSY 382 01	PSY DEVELOP OF BLACK CHLD	R DAVIS		TTH	1:00 - 2:15PM	3.0	SBS E220
12611	+PSY 396 01	# PRACTICUM IN PSYCHOLOGY	R DAVIS	12 31 65	TH	# 5:30 - 6:45PM	3.0	SBS A210
13451	+PSY 413 01	# ADV RESEARCH LEARN & BEH	S FOX	19	MW	# 7:00 - 8:15PM	3.0	SBS A232
13462	+PSY 414 01	# RES SEM LEARN & BEHAVIOR	S FOX	25	MW	# 8:30 - 9:45PM	3.0	SBS A232
14744	+PSY 417 01	ADV RES METH SENS & PSYP	D HENSCHEL	19	MWF	10:00 - 10:50AM	3.0	SBS A232
14755	+PSY 418 01	RES SEM SENS & PSYCHOPHY	D HENSCHEL	17	MWF	11:00 - 11:50AM	3.0	SBS A232
16015	+PSY 454 01	CLIN-PRAC LIFE-SPAN DEV	B KIN	25	TTH	4:00 - 5:15PM	3.0	SBS E220
10640	+PSY 464 01	INTRO TO CLINICAL PSYCH	A BOHART		MW	1:00 - 2:15PM	3.0	SBS F121
22864	+PSY 470 01	# COMMUNITY PSYCHOLOGY	STAFF	25	MW	# 7:00 - 8:15PM	3.0	HFA A227
18384	+PSY 490 01	# SENIOR SEMINAR PSYCHOLOGY	H NASH	31 62	MW	# 5:30 - 6:45PM	3.0	SBS A246
17581	+PSY 490 02	SENIOR SEMINAR PSYCHOLOGY	G MARSH	31 62	TTH	10:00 - 11:15AM	3.0	SBS A204
22875	+PSY 494 01 S	INDEPENDENT STUDY	STAFF	12 31 65	TBA	TBA	2.0	TBA
22886	+PSY 494 02 S	INDEPENDENT STUDY	STAFF	12 31 65	TBA	TBA	3.0	TBA
24356	+PSY 495 01	SEMINAR SPECIAL TOPICS: MEN, WOMEN & MADNESS	J TODD	12 31 62	MW	2:30 - 3:45PM	3.0	SC E145
12622	+PSY 496 01	# INTERNSHIP	R DAVIS	31 65	T	# 5:30 - 6:45PM	6.0	SBS A210
22890	+PSY 498 01 S	DIRECTED RESEARCH	STAFF	12 31 65	TBA	TBA	2.0	TBA
22901	+PSY 498 02 S	DIRECTED RESEARCH	STAFF	12 31 65	TBA	TBA	3.0	TBA
19972	PSY 535 01	# ADVANCED RESEARCH METHODS	L ROSEN	31 64	TTH	# 5:30 - 6:45PM	3.0	SBS A232
18465	+PSY 550 01	# SEMINAR DEVELOPMENTAL PSY	K NORRIS	31 64	M	# 7:00 - 9:45PM	3.0	SC E143
18395	+PSY 560 01	# SEMINAR IN PERSONALITY	H NASH	31 64	TTH	# 7:00 - 8:15PM	3.0	ERC G149
10651	+PSY 563 01	SEM IN PSYCHOPATHOLOGY	A BOHART	31 64	S	9:15 - 12:00PM	3.0	SBS A232
10662	+PSY 564 01	# ADV PSYCHOTHERAPY TECH	A BOHART	31 64	W	# 7:00 - 9:45PM	3.0	SBS E305
24360	PSY 567 01	# INDIVIDUAL ASSESSMENT	J TODD	31 64	MW	# 5:30 - 6:45PM	3.0	SBS A232
14571	+PSY 571 01	INTERN CLINICAL-COMMUNITY	A HASS	12 31 64	TTH	4:00 - 5:15PM	3.0	SBS A210
22912	+PSY 597 01 S	DIRECTED READING	STAFF	31 64	TBA	TBA	1.0	TBA
22923	+PSY 597 02 S	DIRECTED READING	STAFF	31 64	TBA	TBA	3.0	TBA
22934	+PSY 598 01 S	DIRECTED RESEARCH	STAFF	31 64	TBA	TBA	1.0	TBA
22945	+PSY 598 02 S	DIRECTED RESEARCH	STAFF	31 64	TBA	TBA	3.0	TBA
22956	+PSY 599 01 S	THESIS	STAFF	31 64	TBA	TBA	1.0	TBA
22960	+PSY 599 02 S	THESIS	STAFF	31 64	TBA	TBA	2.0	TBA
22971	+PSY 599 03 S	THESIS	STAFF	31 64	TBA	TBA	3.0	TBA

### PUBLIC ADMINISTRATION

22982	PUB 300 01	PERSPECTIVES PUBLIC MGMT	STAFF		MWF	12:00 - 12:50PM	3.0	SBS D125
22993	PUB 300 02	# PERSPECTIVES PUBLIC MGMT	STAFF		M	# 7:00 - 9:45PM	3.0	ERC D120
16004	PUB 301 01	# ADMIN LEADERSHIP & BEH	D KARBBER		TTH	# 5:30 - 6:45PM	3.0	ERC D120
23004	PUB 301 02	# ADMIN LEADERSHIP & BEH	STAFF		W	# 7:00 - 9:45PM	3.0	ERC D120
20871	PUB 302 01	ADMIN FINANCIAL RESOURCES	J SMITH		TTH	10:00 - 11:15AM	3.0	SBS D121
19784	PUB 303 01	PUBLIC PERSONNEL ADMIN	G ROBINSON		MW	1:00 - 2:15PM	3.0	ERC D120
23015	PUB 303 02	# PUBLIC PERSONNEL ADMIN	STAFF		TH	# 7:00 - 9:45PM	3.0	SBS B131
19795	+PUB 314 01	WAGE & SALARY ADMIN	G ROBINSON		MW	2:30 - 3:45PM	3.0	ERC D120
23026	PUB 315 01	# LABOR-MGMT RELNS IN GOV	STAFF		T	# 7:00 - 9:45PM	3.0	ERC D120
23030	PUB 330 01	# URBAN ADMINISTRATION	STAFF		T	# 7:00 - 9:45PM	3.0	SBS B131
12110	PUB 342 01	LEGAL FOUND JUSTICE ADMIN	G COLBOTH		TTH	8:30 - 9:45AM	3.0	ERC D120
20812	PUB 423 01	ADMINISTRATIVE LAW	F SMITH		TTH	11:30 - 12:45PM	3.0	ERC D126
23041	PUB 438 01	# PRIN & PRAC OF URBAN PLAN	STAFF		W	# 7:00 - 9:45PM	3.0	SC E157
23052	+PUB 494 01 S	INDEPENDENT STUDY	STAFF	62	TBA	TBA	3.0	TBA
23063	+PUB 494 02 S	INDEPENDENT STUDY	STAFF	62	TBA	TBA	2.0	TBA
20823	PUB 500 01	# ENVIRMT PRACT OF PUBL ADM	F SMITH	64	W	# 6:10 - 9:45PM	4.0	SBS G126
20300	PUB 502 01	# ORG THEORY BEHAVIOR	I SCHOENVALD	64	M	# 6:10 - 9:45PM	4.0	SBS G126

Footnote definitions can be found at end of course listing section.

+Consult current University Catalog for course prerequisite(s).

Footnote 17 - Students must register for both a lecture and a lab/activity section of these courses.



SCHED NUMBER	DEPARTMENT NUMBER & SECTION	TITLE	INSTRUCTOR	FOOTNOTES	DAYS	HCLRS	UNITS	BLDG/ROOM
<b>PUBLIC ADMINISTRATION (Continued)</b>								
19806	+PUB 508 01	# SEM: PUB PERSNL LABOR REL	G ROBINSON	64	W	# 6:10 - 9:45PM	4.0	SBS D215
20882	+PUB 510 01	# SEM: PUBLIC FINANCIAL MGT	J SMITH	64	T	# 6:10 - 9:45PM	4.0	SC E157
19810	+PUB 525 01	# SEM: HUMAN RESOURCES MGT	G ROBINSON		M	# 6:10 - 9:45PM	4.0	SBS B101
20834	+PUB 541 01	# SEM: CRIMINAL JUSTICE ADM	F SMITH	64	TH	# 6:10 - 9:45PM	4.0	SC E157
17054	+PUB 563 01	# HEALTH CARE FIN & MKTG	A LIBERNAN	64	T	# 6:10 - 9:45PM	4.0	SBS D215
23074	+PUB 594 01	S INDEPENDENT STUDY	STAFF	64	TBA	TBA	1.0	TBA
23085	+PUB 595 01	# SPECIAL TOPICS IN PUB ADM INTEGRATIVE SEMINAR	STAFF	64 67	W	# 6:10 - 9:45PM	4.0	SBS B101
23096	+PUB 596 01	S INTERNSHP SEM & PRACTICUM	STAFF	67	TBA	TBA	4.0	TBA
<b>RECREATION</b>								
23892	REC 100 01	DIMENSIONS OF LEISURE	E STEVENSON		TTH	1:00 - 1:50PM	2.0	SC K147
23903	REC 100 02	# DIMENSIONS OF LEISURE	E STEVENSON		W	# 7:00 - 8:40PM	2.0	SC J146
23914	REC 126 01	INTRO TO SIGN LANG	E STEVENSON		TTH	11:30 - 12:45PM	3.0	HFA A224
23925	REC 220 01	REC GROUP ACTIVITIES	E STEVENSON		TTH	10:00 - 11:15AM	3.0	HFA A224
23936	REC 220 01 A	REC GROUP ACTIVITIES	E STEVENSON		TBA	TBA		TBA
11266	REC 225 01	INTRO THERAPEUTIC REC	M CAPPEL		MWF	11:00 - 11:50AM	3.0	SC K147
11270	REC 331 01	PROGRAMMING IN RECREATION	M CAPPEL		MWF	9:00 - 9:50AM	3.0	SC K147
11281	+REC 335 01	MGMT OF REC AREAS & PGMS	M CAPPEL		MWF	10:00 - 10:50AM	3.0	SC K147
11292	REC 440 01	LEG AND FIN ASPTS OF REC	M CAPPEL		MWF	8:00 - 8:50AM	3.0	SC K147
23940	+REC 493 01	DIRECTED FIELD EXPER REC	E STEVENSON	12	TBA	TBA	3.0	TBA
23951	REC 493 01 S	DIR FLD EXP IN REC	E STEVENSON	12	TBA	TBA		TBA
11303	REC 494 01 S	REC: INDEPENDENT STUDY	M CAPPEL	61	TBA	TBA	1.0	TBA
11314	REC 494 02 S	REC: INDEPENDENT STUDY	M CAPPEL	61	TBA	TBA	2.0	TBA
11325	REC 494 03 S	REC: INDEPENDENT STUDY	M CAPPEL	61	TBA	TBA	3.0	TBA
23962	+REC 495 01	# SPEC TOPICS IN RECREATION	E STEVENSON		T	# 7:00 - 9:45PM	3.0	ERC A135
23973	+REC 496 01 S	INTERN IN THERAPUTIC REC	E STEVENSON	12	TBA	TBA	12.0	TBA
<b>RELIGIOUS STUDIES</b>								
14405	PHI 382 01	# BIBLE: NEW TESTAMENT	W HAGAN		TTH	# 7:00 - 8:15PM	3.0	ERC A121
14416	PHI 393 01	COMPARATIVE RELIGIONS	W HAGAN		TTH	1:00 - 2:15PM	3.0	SBS F125
<b>SMALL COLLEGE</b>								
25476	SHC 006 01	# INTENSIVE WRITING WRKSH	J WHITE	25 26	TTH	# 5:30 - 6:45PM	3.0	SC E149
15153	SHC 107 01 L	WRITING ADJUNCT	P HOODLER	18 25 26	W	11:00 - 11:50AM	2.0	SC E149
17990	SHC 107 02 L	WRITING ADJUNCT	K MCMAHON	18 25 26	T	4:00 - 4:50PM	2.0	SC E143
17992	SHC 110 01	GEN STU BASIC SKILLS LOGIC PROB SOLV MICROCOMP	G HARSH		TTH	11:30 - 12:45PM	3.0	SC E139
24371	SHC 120 01	GEN STU HUMAN STUDIES I: FAMILY LIFE HISTORY	J TODD		MWF	9:00 - 9:50AM	3.0	SC E145
16531	SHC 132 01	GEN ST CIVILIZATIONS II: CREATIVE WOMEN	N LARINDE		TTH	10:00 - 11:15AM	3.0	SC E145
10883	SHC 150 01	GEN STU SCI TECH SOCIETY: HUMAN NUTRITION	D BREST		TTH	1:00 - 2:15PM	3.0	SC E149
15304	+SHC 255 01	# LANG & METHOD OF SCIENCE	R HSIUNG		TH	# 7:00 - 9:45PM	3.0	SBS F225
24382	SHC 320 01	INTERDIS TOP IN HUM STUD: MEN, WOMEN AND MADNESS SAME AS PSY 495-01	J TODD		MW	2:30 - 3:45PM	3.0	SC E145
19261	SHC 320 02	INTERDIS TOP IN HUM STUD: STREET GANGS: PAST/PRESNT SAME AS SOC 335-01	J QUICKER		MW	1:00 - 2:15PM	3.0	SC E149
20031	SHC 320 03	INTERDIS TOP IN HUM STUD: EXPL CONSTRUCT OF REALITY SAME AS SOC 395-02	A RYAVE		MWF	10:00 - 10:50AM	3.0	SC E145
13672	SHC 320 04	INTERDIS TOP IN HUM STUD: ENCOUNTERS WITH THE LAW	M GARBER		TTH	2:30 - 3:45PM	3.0	SC E145
13683	SHC 320 05	INTERDIS TOP IN HUM STUD: CONSTITUTIONS SAME AS POL 495-02	M GARBER		TTH	10:00 - 11:15AM	3.0	SC E149
11001	SHC 320 06	INTERDIS TOP IN HUM STUD: PARTICIPATION IN SCHOOLS	E BRYAN	61	TTH	4:00 - 5:15PM	3.0	SC E149
16542	SHC 330 01	INTRDIS TOP CIVILIZATION: CULTURE OF MODERN JAPAN	N LARINDE		TTH	1:00 - 2:15PM	3.0	SC E145
13252	SHC 330 02	INTRDIS TOP CIVILIZATION: HIST PLAYS: INVENTING PAST	L FEUER		MW	1:00 - 2:15PM	3.0	SC E145
19040	SHC 330 03	INTRDIS TOP CIVILIZATION: CHIN PEASANTS: CULT STUDY SAME AS HIS 395-01	L POMERANTZ		TTH	4:00 - 5:15PM	3.0	SC E145

Footnote definitions can be found at end of course listing section.

+Consult current University Catalog for course prerequisite(s).

Footnote 17 - Students must register for both a lecture and a lab/activity section of these courses.



SCHED NUMBER	DEPARTMENT NUMBER & SECTION	TITLE	INSTRUCTOR	FOOT NOTES	DAYS	HOURS	UNITS	BLDG/ROOM
<b>SMALL COLLEGE</b> (Continued)								
13300	SMC 330 05	INTROIS TOP CIVILIZATION: JEWS IN AMERICAN LIFE SAME AS POL 495-01	A FISHER		MWF	11:00 - 11:50AM	3.0	SC E145
16553	SMC 330 06	INTROIS TOP CIVILIZATION: POLITICS AND CULTURE MEETS 2/28;3/1,14,25,26	N LARINDE	12	SS	8:30 - 6:00PM	3.0	ERC D126
14652	+SMC 350 01	INTERD TOP SCI,TECH & SOC EMERGENCE OF THE MACHINE	D HEIFETZ		MWF	10:00 - 10:50AM	3.0	SC E149
13790	+SMC 380 01 S	PORTFOLIO PREPARATION	K GASH	61	TBA	TBA	1.0	TBA
13801	+SMC 382 01 S	ASSESS OF PRIOR LEARN	K GASH	61	TBA	TBA	1.0	TBA
13812	+SMC 382 02 S	ASSESS OF PRIOR LEARN	K GASH	61	TBA	TBA	2.0	TBA
13823	+SMC 382 03 S	ASSESS OF PRIOR LEARN	K GASH	61	TBA	TBA	3.0	TBA
13834	+SMC 382 04 S	ASSESS OF PRIOR LEARN	K GASH	61	TBA	TBA	5.0	TBA
20860	+SMC 397 01 L	WRITING ADJUNCT	G SMITH	18 51	T	8:55 - 9:45AM	2.0	SC E149
18616	+SMC 397 02 L#	WRITING ADJUNCT	C OTTESON	18 26 51	M	# 5:30 - 6:20PM	2.0	SC E149
20355	+SMC 398 01 L#	WRITING ADJUNCT COMPETENCY CERTIFICATION	J SCHWARZMANN	18 26 51	TH	# 5:30 - 6:20PM	2.0	SC E145
14663	+SMC 407 01 S	PEER TUTORING WRITING	D HEIFETZ	61	TBA	TBA	1.0	TBA
14674	+SMC 407 02 S	PEER TUTORING WRITING	D HEIFETZ	61	TBA	TBA	2.0	TBA
18653	+SMC 408 01 S	PEER TUTORING PSYCH	B PALMER	61	TBA	TBA	2.0	TBA
23155	+SMC 491 01 S	THEMATIC PROJ PROPOSAL	STAFF	61	TBA	TBA	1.0	TBA
23166	+SMC 492 01 S	THEMATIC PROJ FIELDWORK	STAFF	61	TBA	TBA	1.0	TBA
23170	+SMC 492 02 S	THEMATIC PROJ FIELDWORK	STAFF	61	TBA	TBA	2.0	TBA
23181	+SMC 492 03 S	THEMATIC PROJ FIELDWORK	STAFF	61	TBA	TBA	4.0	TBA
23192	+SMC 493 01 S	THEM PROJ:FINAL PRODUCT	STAFF	61	TBA	TBA	1.0	TBA
23203	+SMC 493 02 S	THEM PROJ:FINAL PRODUCT	STAFF	61	TBA	TBA	2.0	TBA
23214	+SMC 493 03 S	THEM PROJ:FINAL PRODUCT	STAFF	61	TBA	TBA	4.0	TBA
23225	+SMC 494 01 S	INDEPENDENT STUDY	STAFF	61	TBA	TBA	2.0	TBA
23236	+SMC 494 02 S	INDEPENDENT STUDY	STAFF	61	TBA	TBA	3.0	TBA

### SCIENCE, MATHEMATICS & TECHNOLOGY

23240	SMT 100 01 L	BASIC WORDPROCESSING MEETS 1/30 AND 2/13	STAFF		F	8:00 - 12:15PM	1.0	ERC A315
23251	SMT 100 02 L	BASIC WORDPROCESSING MEETS 1/30 AND 2/13	STAFF		F	12:45 - 5:00PM	1.0	ERC A315
23262	SMT 100 03 L	BASIC WORDPROCESSING MEETS 2/6 AND 2/20	STAFF		F	8:00 - 12:15PM	1.0	ERC A315
23273	SMT 100 04 L	BASIC WORDPROCESSING MEETS 2/6 AND 2/20	STAFF		F	12:45 - 5:00PM	1.0	ERC A315
23284	SMT 100 05 L	BASIC WORDPROCESSING SELF PACED	STAFF		TBA	TBA	1.0	ERC A315
14851	SMT 310 01	SCIENCE AND TECHNOLOGY	J HEWITT		MWF	8:00 - 8:50AM	3.0	NSM B252
10253	SMT 310 02	SCIENCE AND TECHNOLOGY	J AULD		MW	1:00 - 2:15PM	3.0	NSM C221
10264	SMT 310 03	SCIENCE AND TECHNOLOGY	J AULD		MW	4:00 - 5:15PM	3.0	NSM B252
20370	SMT 310 04	SCIENCE AND TECHNOLOGY	D SEELY		TTH	11:30 - 12:45PM	3.0	NSM B252
14862	SMT 310 05	SCIENCE AND TECHNOLOGY	J HEWITT		TTH	2:30 - 3:45PM	3.0	NSM C213
20381	SMT 310 06 #	SCIENCE AND TECHNOLOGY	O SEELY		TTH	# 7:00 - 8:15PM	3.0	NSM C213
20414	SMT 310 07 #	SCIENCE AND TECHNOLOGY	V SEKLEMIAN		MW	# 7:00 - 8:15PM	3.0	NSM B252
20333	+SMT 312 01	NATURAL PROCESSES	M SCHWARTZ		MWF	11:00 - 11:50AM	3.0	SBS B203
20344	+SMT 312 02	NATURAL PROCESSES	M SCHWARTZ		TTH	8:30 - 9:45AM	3.0	SBS B215
23295	+SMT 314 01 #	INTRODUCTION TO COSMOLOGY	STAFF		MW	# 5:30 - 6:45PM	3.0	NSM C221
23306	+SMT 314 02 #	INTRODUCTION TO COSMOLOGY	STAFF		TTH	# 5:30 - 6:45PM	3.0	NSM C213
16892	+SMT 314 01 H	INTRODUCTION TO COSMOLOGY HONORS	K LEE	35 80	TTH	10:00 - 11:15AM	3.0	SBS B215

### SOCIAL & BEHAVIORAL SCIENCE

14582	SBS 312 01	SOCIAL ISSUES PSYCHOHIST OF HOLOCAUST	A HASS		TTH	1:00 - 2:15PM	3.0	SBS B143
14824	SBS 314 01 #	GLOBAL TRENDS GLOBAL PLANNING & FUTURE	L GROFF		MW	# 5:30 - 6:45PM	3.0	SBS B143
14335	SBS 318 01	CULTURAL PLURALISM CULT PLUR IN GLBL POLITCS	L GROFF		MW	2:30 - 3:45PM	3.0	SBS B143
10124	SBS 318 02	CULTURAL PLURALISM BLACK COMM IN COMP AND PLUR PERSPECTIVES	F ARNOLD	25	TTH	10:00 - 11:15AM	3.0	SBS B131
10990	SBS 318 03 #	CULTURAL PLURALISM MINOR RACIAL/ETHN RELAT	E BRYAN		TTH	# 5:30 - 6:45PM	3.0	SC J127
15271	SBS 318 04	CULTURAL PLURALISM MINOR RACIAL/ETHN RELAT	R HOWARD		MWF	11:00 - 11:50AM	3.0	ERC A127

Footnote definitions can be found at end of course listing section.

+Consult current University Catalog for course prerequisite(s).

Footnote 17 - Students must register for both a lecture and a lab/activity section of these courses.



SCHED NUMBER	DEPARTMENT NUMBER & SECTION	TITLE	INSTRUCTOR	FOOT - NOTES	DAYS	HOURS	UNITS	BLDG/ROOM
<b>SOCIOLOGY</b>								
20042	SOC 101 01	THE INDIVIDUAL IN SOCIETY	A RYAVE		MWF	9:00 - 9:50AM	3.0	SBS E220
20053	SOC 101 02	THE INDIVIDUAL IN SOCIETY	A RYAVE		MWF	11:00 - 11:50AM	3.0	SBS B110
16774	SOC 101 03	THE INDIVIDUAL IN SOCIETY	D LAWS		TTH	11:30 - 12:45PM	3.0	SBS B209
16785	SOC 102 01	UNDERSTAND SOC RELATIONS	D LAWS	25	TTH	1:00 - 2:15PM	3.0	SBS B140
23310	SOC 102 02	# UNDERSTAND SOC RELATIONS	STAFF	25	MW	# 7:00 - 8:15PM	3.0	SBS B238
17765	SOC 102 03	UNDERSTAND SOC RELATIONS	W MCCOY		TTH	10:00 - 11:15AM	3.0	SBS F121
17135	SOC 220 01	# ANALYTICAL STATISTICS	H LOETHER	17	TTH	# 7:00 - 8:15PM	4.0	SBS G122
17146	SOC 220 01 L	# ANALYTICAL STATISTICS	H LOETHER	17	TTH	# 8:30 - 9:45PM		SBS G122
10135	SOC 300 01	WRITING SKILLS IN SOCIO	F ARNOLD	25	TTH	8:30 - 9:45AM	3.0	SBS E220
12025	+SOC 302 01 A	RESEARCH WORKSHOP SAME AS SOC 502-01L	R CHRISTIE		TBA	TBA	4.0	SBS F117
12036	SOC 305 01	METHODS OF SOC RESEARCH	R CHRISTIE		TTH	11:30 - 12:45PM	3.0	SBS B231
23321	SOC 310 01	# SOCIAL STRATIFICATION	STAFF	25	TH	# 7:00 - 9:45PM	3.0	SBS A110
23332	SOC 311 01	# SOCIAL ORGANIZATION	STAFF	25	MW	# 5:30 - 6:45PM	3.0	SBS F121
18782	SOC 315 01	SOCIOLOGY OF WORK	P PAULHE		MWF	12:00 - 12:45PM	3.0	SBS B110
15923	SOC 315 02	SOCIOLOGY OF WORK	M KALISH	25	S	1:00 - 2:30PM	3.0	SBS B143
19401	+SOC 316 01	SOC OF ADULT LIFE & AGING	S RAPHAEL		TTH	2:30 - 3:45PM	3.0	SBS B110
12375	SOC 317 01	CAREERS	J CURRAN		TTH	11:30 - 12:45PM	3.0	SBS A110
18793	SOC 320 01	THE FAMILY	P PAULHE		MWF	11:00 - 11:50AM	3.0	SBS A110
18804	SOC 320 02	# THE FAMILY	P PAULHE		MW	# 5:30 - 6:45PM	3.0	SBS B209
23343	SOC 322 01	SOC ENVIRON OF EDUCATION	STAFF	25	MW	4:00 - 5:15PM	3.0	SBS B238
17776	SOC 322 02	SOC ENVIRON OF EDUCATION	W MCCOY		TTH	11:30 - 12:45PM	3.0	SBS F121
11032	SOC 331 01	MINORITY RACIAL ETHNC REL	E BRYAN		S	9:30 - 12:00PM	3.0	SBS A110
15282	SOC 331 02	MINORITY RACIAL ETHNC REL	R HOVARD		MW	1:00 - 2:15PM	3.0	SBS B238
12386	SOC 334 01	WOMEN IN SOCIETY	J CURRAN		TTH	4:00 - 5:15PM	3.0	SBS F121
19272	SOC 335 01	SOCIAL MOVEMENTS STREET GANGS SAME AS SOC 320-02	J QUICKER	12	MW	1:00 - 2:15PM	3.0	SC E149
19412	SOC 335 02	SOCIAL MOVEMENTS GAY-LESB AGING/HLTH ISSUE SAME AS SOC 595-01	S RAPHAEL	12	TTH	4:00 - 5:15PM	3.0	ERC D120
18815	SOC 340 01	# SOC PSYCH: SOC PERSPECTIV	P PAULHE		MW	# 7:00 - 8:15PM	3.0	SBS B209
17150	SOC 355 01	MODERN SOC THEORIES	H LOETHER		TTH	10:00 - 11:15AM	3.0	SBS A144
16796	SOC 363 01	# DRUG & ALCOHOL USE	D LAWS		TTH	# 5:30 - 6:45PM	3.0	HFA A103
17780	SOC 365 01	DEVIANT BEHAVIOR	W MCCOY		TTH	1:00 - 2:15PM	3.0	SBS B209
17791	SOC 365 02	# DEVIANT BEHAVIOR SAME AS SOC 565-01	W MCCOY		T	# 7:00 - 9:45PM	3.0	SBS A110
12390	SOC 367 01	# SOCIOLOGY OF LAW SAME AS SOC 567-01	J CURRAN		TTH	# 5:30 - 6:45PM	3.0	SBS B209
19736	SOC 368 01	CRIMINOLOGY	S RISKIN		TTH	2:30 - 3:45PM	3.0	SBS A110
19283	+SOC 369 01	JUVENILE DELINQUENCY	J QUICKER		MWF	10:00 - 10:50AM	3.0	SBS B209
19294	+SOC 369 02	# JUVENILE DELINQUENCY	J QUICKER		MW	# 5:30 - 6:45PM	3.0	SBS A110
23354	SOC 381 01	FIELD STUDIES URBAN PROBS	STAFF	11 12 31	MW	9:00 - 9:50AM	3.0	SBS F117
24194	SOC 395 01	SPECIAL TOPICS HL P, STRESS, COPE, & CAREERS 17,31;2,7,14,21,28;3,7,21	C TELESKY		S	9:30 - 12:00PM	3.0	SBS B238
					S	1:00 - 3:30PM		SBS B238
20064	SOC 395 02	SPECIAL TOPICS EXPLOR CONSTRUCT REALITY SAME AS SOC 320-03	A RYAVE		MWF	10:00 - 10:50AM	3.0	SC E145
20624	SOC 395 03	SPECIAL TOPICS SEX ROLES AND SOCIETY	S SILBERT	25	MW	12:00 - 12:50PM	3.0	SBS F121
17161	+SOC 401 01	INFERENTIAL STATISTICS	H LOETHER	17	TTH	1:00 - 2:15PM	4.0	SBS G122
17172	+SOC 401 01 L	INFERENTIAL STATISTICS	H LOETHER	17	TTH	2:30 - 3:45PM		SBS G122
16424	SOC 403 01 A	ROLE SOC RESEARCHER	K LAKIN	25	TBA	TBA	1.0	SBS F117
16435	+SOC 406 01 A	WORKSHOP IN RESEARCH METH	K LAKIN	25	TBA	TBA	1.0	SBS F117
15234	+SOC 407 01 A	FIELD STUDIES WORKSHOP	F HOSOKAWA		TBA	TBA	1.0	SBS F117
16446	+SOC 407 02 A	FIELD STUDIES WORKSHOP	K LAKIN	25	TBA	TBA	1.0	SBS F117
17183	SOC 455 01 A	WORKSHOP IN THEORY BLDG	H LOETHER		TBA	TBA	1.0	SBS F117
23365	+SOC 494 01 S	INDEPENDENT STUDY	STAFF	31 65	TBA	TBA	1.0	TBA
23376	+SOC 494 02 S	INDEPENDENT STUDY	STAFF	31 65	TBA	TBA	3.0	TBA
12040	+SOC 502 01 L	WORKSHOP RESEARCH/THEORY SAME AS SOC 302-01	R CHRISTIE	12 17 31	TBA	TBA	4.0	SBS F117
11826	SOC 518 01	# SEM MARRIAGE AND FAMILY	H CHARNOFSKY	31 64	M	# 7:00 - 9:45PM	3.0	SBS A210
12051	SOC 550 01	# SEM INTERACTION PROCESSES	R CHRISTIE	31 64	W	# 7:00 - 9:45PM	3.0	SBS A210
15245	SOC 561 01	# SEM AGING+MIN & SPEC GRPS	F HOSOKAWA	31 64	T	# 7:00 - 9:45PM	3.0	SBS A210

Footnote definitions can be found at end of course listing section.

+Consult current University Catalog for course prerequisite(s).

Footnote 17 - Students must register for both a lecture and a lab/activity section of these courses.



SCHED NUMBER	DEPARTMENT NUMBER & SECTION	TITLE	INSTRUCTOR	FOOTNOTES	DAYS	HOURS	UNITS	BLDG/ROOM
<b>SOCIOLOGY (Continued)</b>								
16800	SOC 563 01	# SEM DRUG & ALCOHOL USE	D LAWS		TH	# 7:00 - 9:45PM	3.0	SBS E116
17802	SOC 565 01	# SEM IN DEVIANT BEHAVIOR SAME AS SOC 365-02	W MCCOY	31 64	T	# 7:00 - 9:45PM	3.0	SBS A110
12401	SOC 567 01	# SEM IN SOCIOLOGY OF LAW	J CURRAN	31 64	TTH	# 5:30 - 6:45PM	3.0	SBS B209
19423	+SOC 595 01	SPECIAL TOPICS GAY-LESB AGNG/HLTH ISSUES SAME AS SOC 335-02	S RAPHAEL	31	TTH	4:00 - 5:15PM	3.0	ERC D120
18034	+SOC 595 02	SPECIAL TOPICS THE OLDER WOMAN	M MEYER	25 31	M	4:00 - 7:00PM	3.0	ERC D120
23380	+SOC 597 01 S	DIRECTED READING	STAFF	31 64	TBA	TBA	1.0	TBA
23391	+SOC 597 02 S	DIRECTED READING	STAFF	31 64	TBA	TBA	2.0	TBA
23402	+SOC 598 01 S	DIRECTED RESEARCH	STAFF	31 64	TBA	TBA	1.0	TBA
23413	+SOC 598 02 S	DIRECTED RESEARCH	STAFF	31 64	TBA	TBA	3.0	TBA
23424	+SOC 599 01 S	GRAD CAPSTONE	STAFF	31 65	TBA	TBA	1.0	TBA
23435	+SOC 599 02 S	GRAD CAPSTONE	STAFF	31 65	TBA	TBA	2.0	TBA
23446	+SOC 599 03 S	GRAD CAPSTONE	STAFF	31 65	TBA	TBA	3.0	TBA
23450	+SOC 599 04 S	GRAD CAPSTONE	STAFF	31 65	TBA	TBA	4.0	TBB
23461	+SOC 599 05 S	GRAD CAPSTONE	STAFF	31 65	TBA	TBA	5.0	TBA

### SPANISH

18841	+SPA 106 01	# CAREER-REL SPA II	B PENA		MW	# 7:00 - 8:15PM	3.0	HFA A219
23472	SPA 110 01	BEGINNING SPANISH I	STAFF		MWF	8:00 - 8:50AM	3.0	HFA A219
12320	SPA 110 02	BEGINNING SPANISH I	J CUERVO		TTH	10:00 - 11:15AM	3.0	HFA A221
23483	SPA 110 03	# BEGINNING SPANISH I	STAFF		TTH	# 5:30 - 6:45PM	3.0	HFA A223
18852	+SPA 111 01	BEGINNING SPANISH II	B PENA		MWF	10:00 - 10:50AM	3.0	HFA A219
19902	+SPA 111 02	# BEGINNING SPANISH II	R ROMERO		TTH	# 5:30 - 6:45PM	3.0	HFA A227
20123	SPA 151 01	# INTRO TO HISPANIC CULTURE	P SANCHEZ	33	MW	# 5:30 - 6:45PM	3.0	HFA A228
12832	SPA 151 02	INTRO TO HISPANIC CULTURE	M DOMINGUEZ	33	TTH	8:30 - 9:45AM	3.0	HFA A219
23494	+SPA 220 01	# INTERMEDIATE SPANISH I	STAFF		MW	# 5:30 - 6:45PM	3.0	HFA A221
19913	+SPA 221 01	INTERMEDIATE SPANISH II	R ROMERO		TTH	11:30 - 12:45PM	3.0	SBS A210
12331	+SPA 230 01	SPANISH CONVERSATION	J CUERVO		TTH	4:00 - 5:15PM	3.0	HFA A209
12342	+SPA 302 01	# COMMERCIAL SPANISH	J CUERVO		TTH	# 5:30 - 6:45PM	3.0	HFA A330
18185	SPA 310 01	# THE STUDY OF LANGUAGE SAME AS ENG/FRE 310-01	B MOHR	33	TTH	# 7:00 - 8:15PM	3.0	HFA A223
18863	+SPA 314 01	SPANISH PHONOLOGY	B PENA		MW	2:30 - 3:45PM	3.0	SBS A210
19924	+SPA 320 01	BILINGUAL COMM INTERNSHIP	R ROMERO		TBA	TBA	3.0	TBA
19935	SPA 320 01 S	BILINGUAL COMM INTERNSHIP	R ROMERO		TBA	TBA		TBA
16645	+SPA 340 01	PRCTL SPAN: INTERP TRANS	F LAUERHASS		MWF	9:00 - 9:50AM	3.0	SBS A210
16656	+SPA 350 01	CONTEMP HISP CULT SPAIN	F LAUERHASS		MW	1:00 - 2:15PM	3.0	SBS A210
20134	SPA 352 01	HISP CULT: A PLURAL PERSP	P SANCHEZ	33	MW	1:00 - 2:15PM	3.0	HFA A227
19946	+SPA 400 01	SCHOOL SUBJ MATTER SPAN	R ROMERO		TTH	4:00 - 5:15PM	3.0	HFA A229
18874	SPA 435 01	SOCIOLING APP MEX-AM DIAL	B PENA	33	MWF	11:00 - 11:50AM	3.0	HFA A219
12353	+SPA 461 01	LECTURAS MEX Y HEX AM	J CUERVO		TTH	1:00 - 2:15PM	3.0	SBS A210
20145	+SPA 490 01	SEM SPANISH AMERICAN LIT	P SANCHEZ		MW	4:00 - 5:15PM	3.0	HFA A221
16660	+SPA 494 01 S	INDEPENDENT STUDY	F LAUERHASS	31 65	TBA	TBA	3.0	TBA
16671	+SPA 594 01 S	INDEPENDENT STUDY	F LAUERHASS	31 65	TBA	TBA	3.0	TBA
16682	+SPA 597 01 S	DIRECTED READING	F LAUERHASS	31 65	TBA	TBA	3.0	TBA

### THEATRE ARTS

19854	THE 100 01	TELEVISION FILM & THEATRE	P RODNEY	12	MWF	10:00 - 10:50AM	3.0	SC J127
14803	THE 100 02	TELEVISION FILM & THEATRE	R HEUSCHKEL	12	TTH	10:00 - 11:15AM	3.0	SC J127
25174	THE 120 01	FUNDAMENTALS OF SPEECH	S WEINER		TTH	2:30 - 3:45PM	2.0	UT A102
25185	THE 120 02	FUNDAMENTALS OF SPEECH	S WEINER		TTH	4:00 - 5:15PM	2.0	SC J127
14814	THE 120 03	FUNDAMENTALS OF SPEECH	R HEUSCHKEL		MW	1:00 - 2:15PM	2.0	UT A102
16951	THE 120 04	FUNDAMENTALS OF SPEECH	L LEE		MW	2:30 - 3:45PM	2.0	UT A102
13311	THE 120 05	FUNDAMENTALS OF SPEECH	M FONG		TTH	11:30 - 12:45PM	2.0	SBS B131
24986	THE 120 06	FUNDAMENTALS OF SPEECH	C WALKER		TTH	8:30 - 9:45AM	2.0	UT A102
11045	THE 120 07	FUNDAMENTALS OF SPEECH	C BUTWELL		MW	4:00 - 5:15PM	2.0	SC J127
18270	THE 120 08	FUNDAMENTALS OF SPEECH	S MORRIS		MWF	9:00 - 9:50AM	2.0	UT A102
11056	THE 120 09	# FUNDAMENTALS OF SPEECH	C BUTWELL		MW	# 5:30 - 6:45PM	2.0	UT A102
18281	THE 120 10	# FUNDAMENTALS OF SPEECH	S MORRIS		TTH	# 7:00 - 8:15PM	2.0	SBS E216

Footnote definitions can be found at end of course listing section.  
 +Consult current University Catalog for course prerequisite(s).  
 Footnote 17 - Students must register for both a lecture and a lab/activity

of these courses.



SCHED NUMBER	DEPARTMENT NUMBER & SECTION	TITLE	INSTRUCTOR	FOOTNOTES	DAYS	HOURS	UNITS	BLDG/ROOM
<b>THEATRE ARTS</b> (Continued)								
19865	THE 160 01	INTRODUCTION TO ACTING	P RODNEY		TTH	11:30 - 12:45PM	3.0	SC J127
13322	THE 320 01	SPEECH SKILLS & TECH	M FONG		TTH	4:00 - 5:15PM	3.0	UT A102
13333	THE 323 01	INTERPERSONAL COMMUN	M FONG		TTH	1:00 - 2:15PM	3.0	UT A102
11513	THE 337 01	CREATIVE DRAMATICS	C CATON		MW	4:00 - 4:50PM	3.0	UT A102
11524	THE 337 01 A#	CREATIVE DRAMATICS	C CATON		MW	# 5:00 - 5:50PM		UT A102
25196	THE 340 01 P	REHEARSAL & PERFORMANCE	S WEINER	11	TBA	TBA	1.0	TBA
24732	THE 341 01 P	PRODUCTION ACTIVITY	J VAUGHN	11	TBA	TBA	1.0	TBA
14836	THE 341 02 P	PRODUCTION ACTIVITY	R HEUSCHKEL/BUTWELL/PDE	11	TBA	TBA	2.0	TBA
14825	+THE 348 01	STAGE LIGHTING	R HEUSCHKEL		TTH	2:30 - 3:45PM	3.0	UT A101
17522	+THE 357 01	THEATRE STUDIES IV HISTORY OF THEATRE II	H MARIENTHAL		TTH	1:00 - 2:15PM	3.0	SBS B131
24743	+THE 361 01	INTERMEDIATE ACTING II SCRIPT ANALYSIS	J VAUGHN		TTH	10:00 - 11:15AM	3.0	UT A102
25200	+THE 370 01	FUNDAMENTALS OF DIRECTING	S WEINER	11	TTH	11:30 - 12:45PM	3.0	UT A102
24754	THE 452 01	THEATRE STUDIES V	J VAUGHN		MW	1:00 - 2:15PM	3.0	HFA A209
19876	+THE 494 01 S	INDEPENDENT STUDY	P RODNEY	31 65	TBA	TBA	1.0	TBA
19880	+THE 494 02 S	INDEPENDENT STUDY	P RODNEY	31 65	TBA	TBA	2.0	TBA
19891	+THE 494 03 S	INDEPENDENT STUDY	P RODNEY	31 65	TBA	TBA	3.0	TBA

### UNIVERSITY COLLEGE

16100	UNC 110 01	DOMINGUEZ HILLS EXPERIENC	S KOLETYY		TBA	TBA	2.0	SC E143
11443	UNC 206 01	CAREER & PERSONAL EXPLORE	T CASEY		MWF	12:00 - 12:50PM	3.0	SC E143
18001	UNC 220 01	CONTEMP STUDENT ISSUES	S HEARS		TTH	10:00 - 11:15AM	2.0	SC E143
14431	UNC 302 01 #	COOPERATIVE EDUCATION	C HARRIS	61	T	# 5:30 - 6:45PM	1.0	SC D154
23520	UNC 302 01 S	COOPERATIVE EDUCATION	STAFF		TBA	TBA	1.0	TBA
23531	UNC 302 02 S	COOPERATIVE EDUCATION	STAFF		TBA	TBA	2.0	TBA
23542	UNC 302 03 S	COOPERATIVE EDUCATION	STAFF		TBA	TBA	3.0	TBA
14442	+UNC 308 01	INTERNSHIPS	C HARRIS	61	T	1:00 - 1:50PM	1.0	SC D154
14453	+UNC 308 02	INTERNSHIPS	C HARRIS	61	TH	4:00 - 4:50PM	2.0	SC D154
11034	+UNC 308 03	INTERNSHIPS	C BUFORD/L WEDDINGTON	61	F	1:00 - 1:50PM	3.0	SC D154
23553	UNC 308 01 S	INTERNSHIP	STAFF		TBA	TBA	1.0	TBA
23564	UNC 308 02 S	INTERNSHIP	STAFF		TBA	TBA	2.0	TBA
23575	UNC 308 03 S	INTERNSHIP	STAFF		TBA	TBA	3.0	TBA
20580	UNC 421 01	SELF IN GROUP PROCESS	N SHULER/L GRAY		MW	4:00 - 5:15PM	3.0	SC E143

Footnote definitions can be found at end of course listing section.

+Consult current University Catalog for course prerequisite(s).

Footnote 17 - Students must register for both a lecture and a lab/activity section of these courses.



## FOOTNOTES

- 11 Plus additional time to be arranged including (in some cases) Saturdays and Sundays.
- 12 Includes required off-campus meeting or field work for which students must make their own transportation arrangements.
- 13 Class ending date does not coincide with quarter ending date.
- 14 In addition to class time, a weekly tutorial TBA is required.
- 15 Meet in Gymnasium at first class meeting.
- 16 Must register for both lecture and field study section.
- 17 Must register for both lecture and one discussion/laboratory section.
- 18 In addition to the scheduled meetings, three 20-minute tutorial meetings are required.
- 19 This course may be taken without taking the coordinated laboratory/lecture course.
- 21 Fulfills Article 3.3 of Title V.
- 22 Meets State requirement in American History.
- 23 Meets State requirement for U.S. Constitution and California Government.
- 24 See departmental or interdepartmental office for new or revised course description.
- 25 Staffing contingent upon completion of formal appointment process.
- 26 This course is offered credit/no credit only.
- 27 See Small College Catalog for prerequisites.
- 28 Course may be taken for upper-division credit. Instructor will explain the requirements.
- 29 Track bikes are available for checkout on a daily basis.
- 30 Cards available in HFA card pulling area.
- 31 Cards available in departmental office.
- 32 For graduate division credit.
- 33 Course conducted in English.
- 34 Health requirements: Students enrolling in Physical Education assume the responsibility or satisfactory health status appropriate for class activity.
- 35 Cards available in University College card pulling area.
- 40 For students who completed ACC 230 and ACC 231 on quarter system.
- 41 \$10 fee required for off-campus facilities and/or towel and clothing rental.
- 42 Materials/Model fee: \$10.00
- 51 Completion of lower division composition requirement required. Written verification (grade slip, transcript) must be presented to the instructor at the first class meeting.
- 52 Laboratory coats required.
- 60 Senior standing, Departmental/Interdepartmental approval, and consent of instructor required.
- 61 Consent of instructor required.
- 62 Senior standing and consent of instructor required.
- 63 Graduate standing required.
- 64 Graduate standing and consent of instructor required.
- 65 Departmental/interdepartmental approval and consent of instructor required.
- 66 Departmental/interdepartmental approval required.
- 67 Graduate standing and consent of department chairperson required.
- 68 Consent of instructor and advisor required.
- 69 School/Division approval required.
- 70 Primarily for Music majors, others with consent of instructor.
- 71 Upper-division Music majors, advanced in piano, and with consent of instructor required.
- 72 Primarily for Music majors or students with considerable prior piano experience; others with consent of instructor.
- 73 Students must have taken the CSU English Placement Test. Please present score reports at registration.
- 74 All students must meet the prerequisites: passing score on the competency in writing requirement (JEPET) or English 350, or other courses listed in the University Catalog; also English 110 and 111 or their equivalents. Written verification (transcripts/score reports, etc.) is required at registration.
- 75 Prerequisite: students must score at T-151 or above on the EPT, meet one of the exceptions, or have successfully completed English 099 to enroll in English 110. Please present score reports or grade slips, whichever is applicable, at registration.
- 76 Prerequisite: Completion of English 110 or equivalent. Written verification (grade slip, transcript, evaluation form) must be presented to the instructor at the first class meeting.
- 77 Not a lecture section. Course is taught on a self-paced basis thru the Math Lab. Ask for information at registration.
- 78 Regular lecture section.
- 79 This section uses a combination of lecture and the Math Lab.
- 80 Screening will take place before registration. Students not already part of the Honors Program should see Dr. Lois Feuer in SC E-173 (516-3649).
- 81 Students must have taken the CSU English Placement Test. Students with EPT scores designated by the Chancellor's Office as indicating eligibility in the Intensive Learning Experience program must enroll in English 088.
- 82 Special section for students in the Intensive Learning Experience program.
- 83 All students enrolling in Chemistry 110 must take the general chemistry placement examination, which will be given the first day of class.
- 84 This class is limited to five students. To take this class, students must enroll concurrently at CSU Los Angeles. Go to the Dominguez Hills Communication Department (HFA A334) to complete the necessary paperwork.



---

NOTES

---



## DEPARTMENT LOCATIONS AND PHONE NUMBERS

For General Information, call (213) 516-3300. (Check individual offices for specific hours of service.)

DEPARTMENT	LOCATION	PHONE (516-)	DEPARTMENT	LOCATION	PHONE (516-)
ADMISSIONS AND RECORDS	SCC J 103	3600	HUMANITIES AND FINE ARTS	HFA E 303	3317
ADVISING CENTER	SCC B 145	3538	HUMANITIES (External Degree)	HFA A 342	3743/3744
AFRO-AMERICAN STUDIES	SBS A 306	3448	HUMANITIES M.A.&G.S.(On-Campus)	HFA A 338	3636/3317
ALUMNI AFFAIRS	ERC G 511	3787	HUMAN SERVICES	SBS A 334	3641
ANTHROPOLOGY	SBS G 322	3443	INFORMATION & SERVICE CENTER	SCC A 130	3696
ART	HFA A 111	3310	INSTRUCTIONAL MEDIA SERVICES	ERC C 108	3704
ASIAN STUDIES	HFA E 312	3636/3317	INTERNATIONAL STUDENT SERV	SCC B 145	3906
ASSOCIATED STUDENTS	SCC N 104	3686	INTERNSHIPS	SCC K 148	3735
ATHLETICS	FH F 016	3893	LABOR STUDIES	SBS G 322	3431
BEHAVIORAL SCI-UNDERGRAD	SBS G 322	3443	LANGUAGE LEARNING CENTER	HFA	3315/3637
BEHAVIORAL SCIENCE-GRADUATE	SBS B 334	3435	(Dept. of Foreign Languages)	A 316/338	
BIOLOGY	NSM A 124	3381	LEARNING ASSISTANCE CENTER	ERC A 103	3827/3828
BOOKSTORE	SCC F 130	3789	LIBERAL STUDIES	SCC E 173	3832
BUSINESS ADMINISTRATION			LIBRARY		
ACCOUNTING/LAW	SBS D 325	3556	CIRCULATION OFFICE	ERC B 320	3712
ADVISEMENT CENTER	SBS A 326	3561	INFORMATION	ERC A 218	3714
COMPUTER INFO SYSTEMS	SBS D 321	3579	RESERVE BOOK ROOM	ERC C 121	3717
FIN/QUAN METH/REAL ESTATE	SBS D 321	3557	LINGUISTICS	HFA A 338/E	
MANAGEMENT	SBS D 325	3551		312	3938/3636
MARKETING	SBS C 306	3552	LOST AND FOUND	SCC A 122	3639
M.B.A.	SBS A 328	3465	MANAGEMENT, SCHOOL OF	SBS A 306	3548
CAFETERIA	CAFETERIA	3814	ADVISEMENT CENTER	SBS A 326	3561
CASHIER	SCC B 135	3812	MATHEMATICS	NSM A 132	3378
CHEMISTRY	NSM B 202	3376	MEXICAN-AMERICAN STUDIES	HFA A 340	3326
CHILD DEVELOPMENT CENTER	CASA		MUSIC	HFA A 332	3543
	DOMINGUEZ	327-2880	OLDER ADULT CENTER	SBS B 235	4003
CLINICAL SCIENCES/MED TECH	SHC E 111	3748	OPEN UNIVERSITY	ERC D 506	3741
COMMUNICATIONS	HFA A 334	3313/3822	PARALEGAL STUDIES	SBS G 322	3434
COMPUTER CENTER	SCC D 105	3702	PARKING PATROL	SCC A 122	3639
COMPUTER LAB	SCC E 127	3847	PHILOSOPHY	HFA E 313	3323
COMPUTER SCIENCE	NSM A 132	3398	PHYSICAL ED & REC	FH C 016	3761
DISABLED STUDENT SERVICES	SHC A 106	3660	PHYSICS	NSM B 202	3591
TELECOMMUNICATIONS DEVICE			PLANT OPERATIONS	PLT OPS	3804
FOR THE DEAF	SHC A 106	4208	POLITICAL SCIENCE	SBS G 322	3434
EARTH SCIENCES	NSM B 202	3376	PSYCHOLOGY	SBS A 336	3427
ECONOMICS	SBS A 306	3446	PUBLIC ADMIN & M.P.A.	NSM A 143	3444
E.O.P.	SCC C 127	3632	PUBLIC SAFETY (Campus Police)	SCC A 122	3639
EDUCATION, CENTER FOR QUALITY			(Open 24 hours a day)		
CREDENTIAL ANALYST	HFA B 302	3521	EMERGENCY		3333
ASSOCIATE V.P. ACADEMIC			PUBLICATIONS	ERC G 145	4001
AFFAIRS & DIRECTOR	HFA C 316	3519	RECREATION	HFA B 314	3922/3761
GRADUATE STUDIES	HFA C 308	3522	RELIGIOUS STUDIES	HFA E 313	3328
RECREATION	FH C 003	3761/3922	SCIENCE, MATHEMATICS & TECH	NSM A 115	3373
TEACHER EDUCATION	HFA C 306	3522	SMALL COLLEGE	SCC E 173	3640/3649
EMERGENCY (Public Safety)	SCC A 122	3333	SOCIAL & BEHAVIORAL SCI	SBS E 306	3429
ENGLISH	HFA E 315	3322	SOCIOLOGY	SBS G 332	3431
ENGLISH AS A SECOND LANGUAGE	HFA E 315	3322/3938	STUDENT APARTMENTS	BLDG. A	4224
E.P.I.C./COOPERATIVE EDUCATION	SCC K 148A	3735/3736	STUDENT COMPUTER LAB	STUD. APTS.	
EVENING SERVICES	SCC A 130	3696	STUDENT DEVELOPMENT	SCC E 127	3847
EXTENDED EDUCATION	ERC C 502	3737	CAREER DEV/EMPLOYMENT SERV/	SCC C 128	3625
ENGLISH AS A SECOND			PERSONAL COUSELING	SCC C 128	3625
LANGUAGE	ERC C 508	3746	STUDENT NEWSPAPER	ERC	3687/3742
EXTENSION OFFICE	ERC C 508	3741	(Dominguez Weekly)	B 129/A 130	
EXTERNAL DEGREE/MSA	ERC C 508	3741	STUDENT PROGRAMS	SCC K 144	3854
OPEN UNIVERSITY	ERC D 506	3737	STUDENT UNION	COMMONS	3559
SUMMER SESSION	ERC D 510	3746		G 140	
EXTERNAL DEGREE/HUMANITIES	HFA A 342	3743/3744	SUMMER SESSION	ERC C 510	3746
FINANCIAL AID	SCC C 138E	3647	TESTING OFFICE	SCC C 144A	3909
FOREIGN LANGUAGES	HFA A 338	3315	THEATRE ARTS	UTA A 101	3588
GENERAL STUDIES	SCC B 145	3538	UNIVERSITY ADVISEMENT CENTER	SCC B 145	3538
GEOGRAPHY	SBS A 306	3448/3449	UNIVERSITY COLLEGE	SCC M 110	3784
HEALTH PROGRAMS &			UNIVERSITY RELATIONS	ERC G 511	3787
PSYCHOLOGICAL COUNSELING			VETERANS AFFAIRS	SCC A 130	3643
STUDENT HEALTH CENTER	SHC A 129	3629	WOMEN'S CENTER	SCC G 140	3759
HEALTH SCIENCE	SHC A 141	3818			
PSYCHOLOGICAL COUNSELING	SHC A 141	3818			
HISTORY	SBS A 306	3448/3449			
PUB HIS & HIS PRES	SBS B 334	3435			
HOUSING, OFF-CAMPUS	SCC K 144	3854			

In Case of Emergency Call Public Safety at ext. 3333



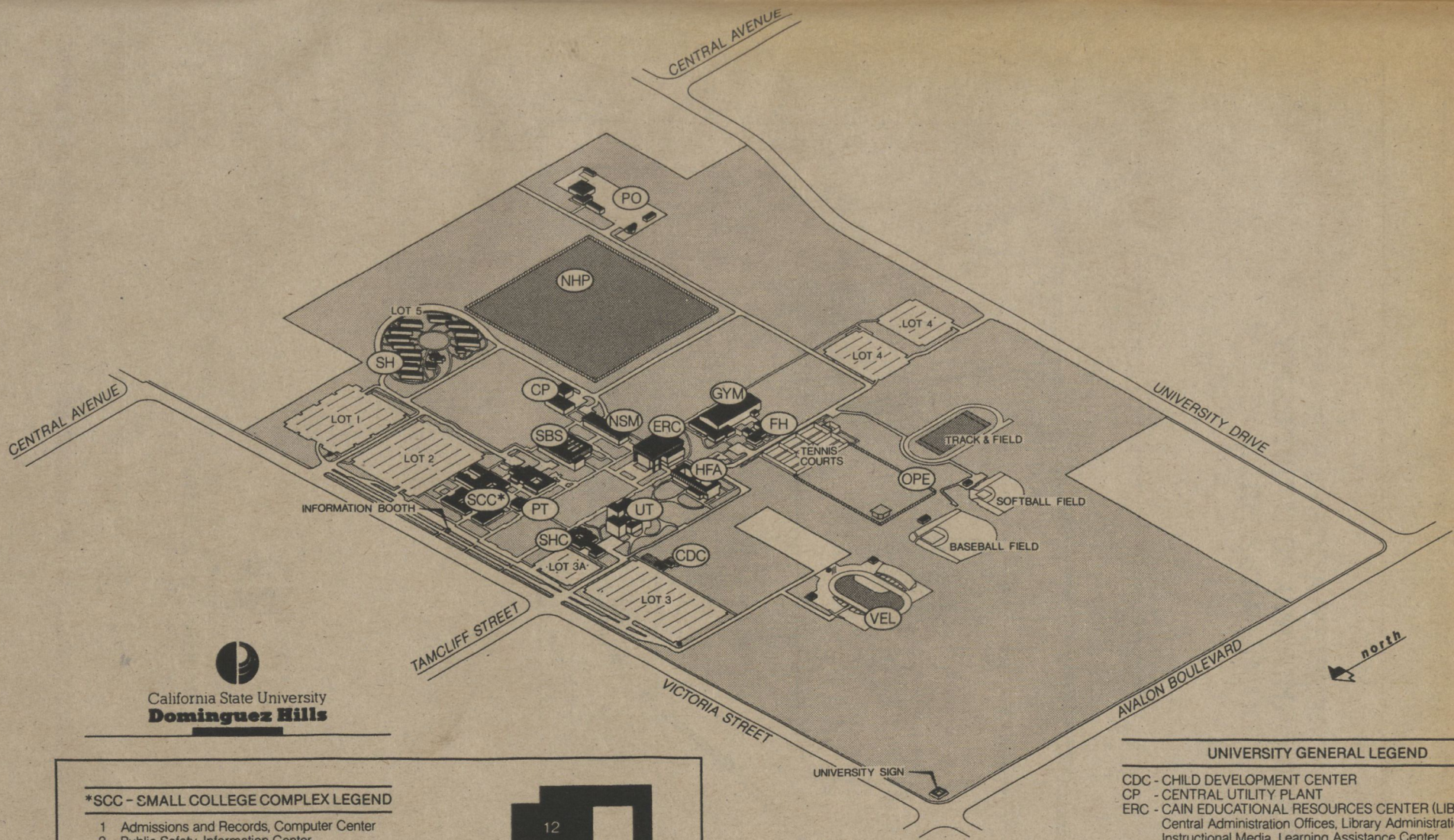

California State University  
**Dominguez Hills**

**\*SCC - SMALL COLLEGE COMPLEX LEGEND**

- 1 Admissions and Records, Computer Center
- 2 Public Safety, Information Center, Cashier's Office, Relations with Schools, Advising Center, Veterans' Affairs, International Students, Student Association
- 3 Student Affairs Office, On-Campus Housing
- 4 Educational Opportunity Program
- 5 Student Development, Financial Aid, Testing, Student Affirmative Action
- 6 Classrooms, Student Computer Lab
- 7 Small College Office
- 8 Student Programs, EPIC, Small College Faculty Offices, Off-Campus Housing
- 9 Classrooms
- 10 University Center
- 11 Bookstore
- 12 Cafeteria and Student Union (Commons), Reprographics Center, Women's Center
- 13 Playbox Theatre

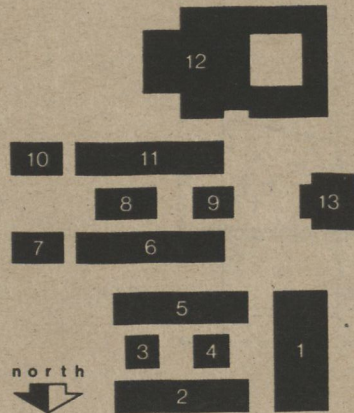

KELLYGRAPHICS '86

**UNIVERSITY GENERAL LEGEND**

- CDC - CHILD DEVELOPMENT CENTER
- CP - CENTRAL UTILITY PLANT
- ERC - CAIN EDUCATIONAL RESOURCES CENTER (LIBRARY)  
Central Administration Offices, Library Administration Offices,  
Instructional Media, Learning Assistance Center,  
Television Studio, Student Newspaper Offices
- FH - FIELD HOUSE
- GYM - GYMNASIUM
- HFA - HUMANITIES AND FINE ARTS  
SCHOOL OF EDUCATION
- NHP - NATURAL HISTORY PRESERVE
- NSM - NATURAL SCIENCES AND MATHEMATICS  
(Science, Mathematics and Technology)
- OPE - OUTDOOR PHYSICAL EDUCATION
- PO - PLANT OPERATIONS  
Warehouse and Receiving
- PT - PLAYBOX THEATRE
- SBS - SOCIAL AND BEHAVIORAL SCIENCES  
SCHOOL OF MANAGEMENT  
Shinwa Japanese Garden
- SCC - SMALL COLLEGE COMPLEX (See legend at left)
- SH - STUDENT HOUSING (Pueblo Dominguez)
- SHC - STUDENT HEALTH CENTER  
Disabled Students Center
- UT - UNIVERSITY THEATRE
- VEL - VELODROME



**FREEWAY ACCESS TO  
CALIFORNIA STATE UNIVERSITY,  
DOMINGUEZ HILLS**

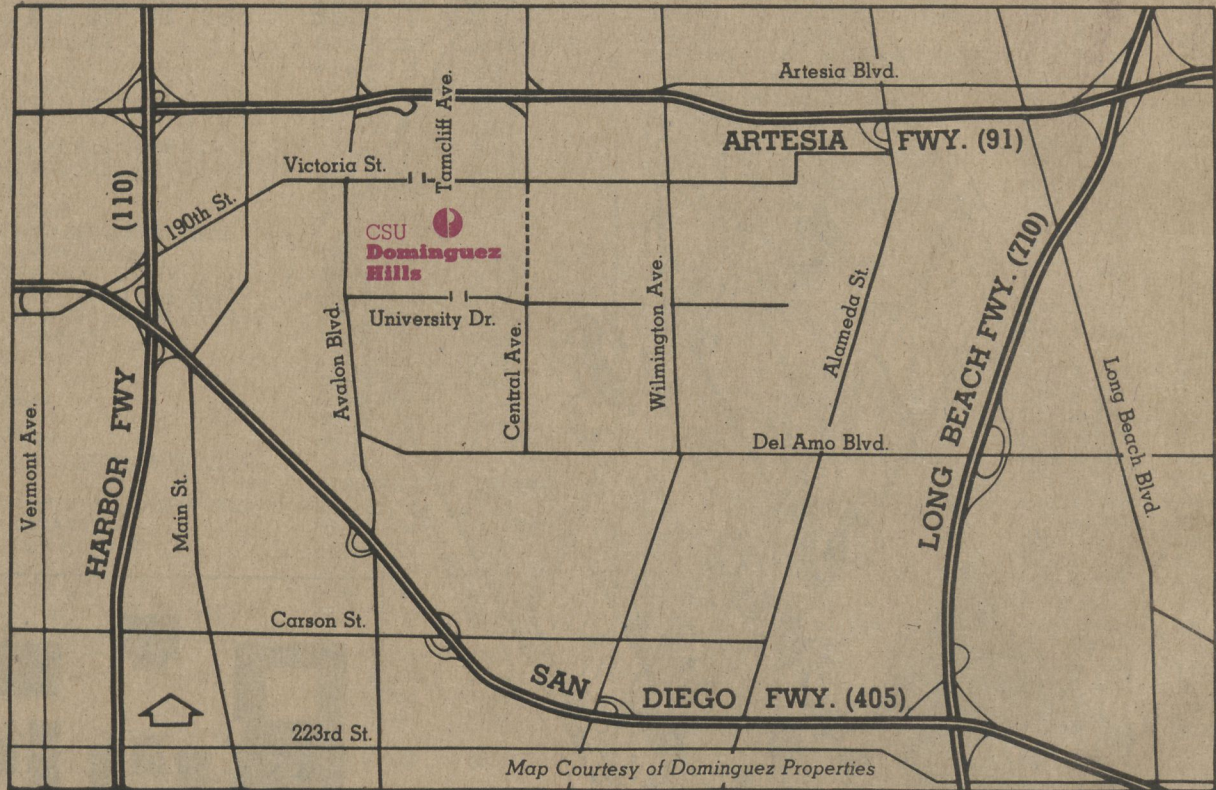

California State University  
**Dominguez Hills**

1000 East Victoria Street  
Carson, CA 90747