

California State University,  
Dominguez Hills



# FALL • 1990 Class Schedule

772



California State University  
**Dominguez Hills**

Office of the Registrar  
1000 East Victoria Street  
Carson, CA 90747

Non-Profit Organization

U.S. Postage

**PAID**

Permit No. 246

Gardena, CA



**Directory of Classes**

5269- PUBLISHED IN SPRING SERIES 1990  
©1990 AMERICAN PASSAGE MEDIA CORPORATION

# THE ULTIMATE NOTEBOOK PC

*Our new Tandy® Computer is only 6.4 pounds!  
With built-in software, it's ready to use instantly!*

With its exclusive *instant-on* word processing, the new Tandy 1100 FD lets you take notes in seconds—a 90,000-word spell checker will then proof your work for typos! MS-DOS® and the DeskMate Graphical User Interface™ are built in for *unsurpassed ease of use*. Just follow DeskMate's proven system of pull-down menus on the *large, easy-to-read 9"-diagonal screen*. Unlike other notebook PCs, the 1100's battery delivers up to five hours

between charges and is easily removable so you can carry a spare. Also includes AC adapter for home or office use. A 720K 3½" disk drive and DeskMate disk software are standard, and it's ready to use with your desktop PC or printer—add a modem for *easy communications*. Only 2.4×12.1×9.8" and *available today* at all participating Radio Shack stores, dealers and Computer Centers. **Tandy Computers: Because there is no better value.**<sup>SM</sup>

Only **\$999** Ready to go



**Radio Shack®**  
America's Technology Store<sup>SM</sup>

A DIVISION OF TANDY CORPORATION

Price applies at Radio Shack Computer Centers and participating stores and dealers.  
MS-DOS/licensed from Microsoft Corp.

Every Student  
Is Eligible For  
Some Type Of  
Financial Aid...

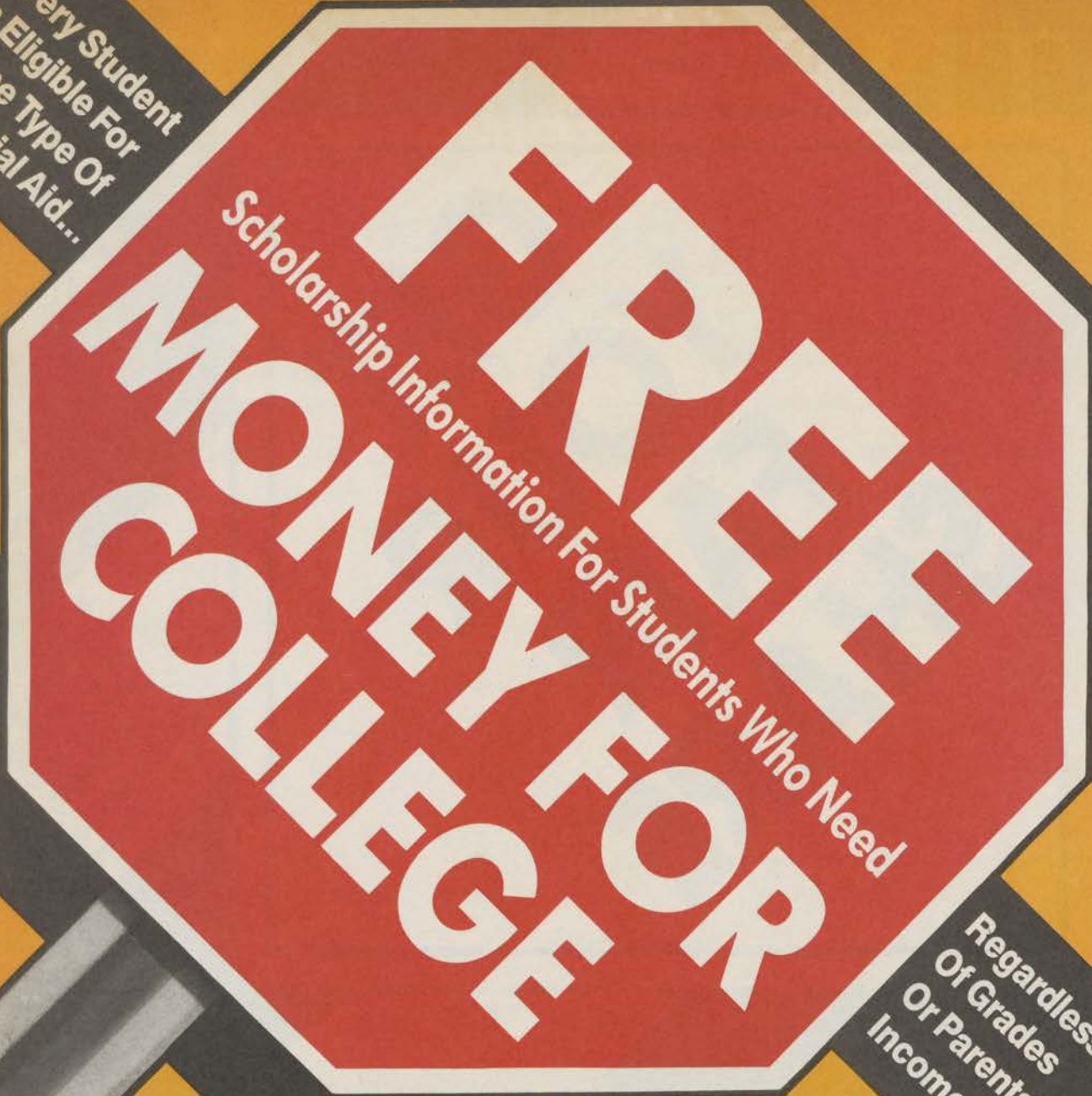

Scholarship Information For Students Who Need

Regardless  
Of Grades  
Or Parental  
Income.

For more information about our services, complete this postage-paid reply card, detach and mail.

**YES!** I want my fair share.

Student's Name \_\_\_\_\_  
College Address \_\_\_\_\_  
City \_\_\_\_\_  
State \_\_\_\_\_ Zip \_\_\_\_\_  
College \_\_\_\_\_

Home Address \_\_\_\_\_  
*(If different from college address)*  
City \_\_\_\_\_  
State \_\_\_\_\_ Zip \_\_\_\_\_  
Major *(If decided)* \_\_\_\_\_

Circle One: Freshman Sophomore Junior Senior Grad (please print clearly)



College  
Financial  
Planning  
Service

# College Financial Aid

**YOU GET  
YOUR  
FAIR  
SHARE**

- We have a data bank of over 200,000 listings of scholarships, grants, fellowships, grants, and loans representing over \$10 billion in private sector funding.

- There's money available for students who have been newspaper carriers, grocery clerks, cheerleaders, non-smokers...etc.
- Funds available for international students.

- Many scholarships are given to students based on their academic interests, career plans, family heritage and place of residence.
- Results **GUARANTEED.**



NO POSTAGE  
NECESSARY  
IF MAILED  
IN THE  
UNITED STATES

## BUSINESS REPLY MAIL

FIRST CLASS MAIL PERMIT NO. 16856 WASHINGTON, DC 20033

POSTAGE WILL BE PAID BY ADDRESSEE

### College Financial Planning Service

P.O. Box 33024

Washington, D.C. 20078-0033

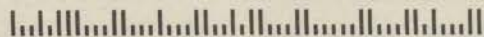

## A Special Student Offer, Only for American Express® Cardmembers: \$118 Roundtrip Airfares On Northwest Airlines.

Now may well be the best time ever to become an American Express® Cardmember. Because now you are entitled to enjoy many privileges created exclusively for students.

For example, student Cardmembers can fly *twice* for only \$118 per roundtrip to many of the more than 180 Northwest Airlines cities in the 48 contiguous United States. Travel may not be available between cities where Northwest has no direct connections or routings. And seats are limited, so plan ahead.\*

With Undergraduate Automatic Approval, you can qualify for the Card *now*. The requirements are simple: You must attend this school full time and be able to show funds from a verifiable

source—a summer or part-time job, a savings account, trust fund, student grant or your parents. If you have a credit history, it must be unblemished. And remember, you pay American Express bills in full each month—which encourages you to spend only what you can afford.

It may never be this easy to get the Card again. Apply today!

\*Please turn the page for all the details, terms and conditions of this offer. To be eligible, you must be approved by 12/31/90.



### Undergraduates: Apply Now And Take Advantage of Automatic Approval

#### Please Tell Us About Yourself

#### Your Source of Income

Please Print

Title (optional):  Mr.  Mrs.  Miss  Ms.

Please indicate sources of income, names to contact for verification, addresses and telephone numbers of the following income sources: full-time, summer or part-time job, savings account, trust fund, student grants or funds from parents.

First, Middle, Last Name \_\_\_\_\_

Employer/Source of Income \_\_\_\_\_ Date of Employment \_\_\_\_\_

Date of Birth \_\_\_\_\_ Soc. Sec. Number \_\_\_\_\_  
Mo. Day Yr.

Your Position \_\_\_\_\_ \$ per month \_\_\_\_\_

\*Must be at least 18 years of age to apply.

Print in the boxes below how you would like your name to appear on the Card. Spell last name completely. Full name must not exceed 20 spaces.

Name for Verification \_\_\_\_\_ Phone (Area Code) \_\_\_\_\_

\_\_\_\_\_

Address (Street, City, State, Zip Code) \_\_\_\_\_

Home Address (Permanent Address) Street \_\_\_\_\_

Source of Income \_\_\_\_\_ \$ per month \_\_\_\_\_

City, State, Zip Code \_\_\_\_\_ Yes/No \_\_\_\_\_

Name for Verification \_\_\_\_\_ Phone (Area Code) \_\_\_\_\_

Home Phone (Area Code) \_\_\_\_\_ Time There \_\_\_\_\_

Address (Street, City, State, Zip Code) \_\_\_\_\_

Previous Home Address (Street) \_\_\_\_\_ Years There \_\_\_\_\_

#### Your Financial Data

City, State, Zip Code \_\_\_\_\_

Type of Bank Account/Account Number \_\_\_\_\_

Mother's Maiden Name \_\_\_\_\_

Bank Name \_\_\_\_\_

College \_\_\_\_\_

Bank Address (Street, City, State, Zip Code) \_\_\_\_\_

City, State, Zip Code \_\_\_\_\_

Major Credit Card \_\_\_\_\_ Major/Other Credit Card \_\_\_\_\_  
(will not affect your application eligibility if left blank)

Freshman  Sophomore  Junior  Other \_\_\_\_\_ Month/Year \_\_\_\_\_

#### Your Billing Information

Major \_\_\_\_\_ Graduation Date \_\_\_\_\_

Billing Address (If different from Permanent) Street \_\_\_\_\_

P 03 19 0189 5

City, State, Zip Code \_\_\_\_\_ Phone (Area Code) \_\_\_\_\_

Wisconsin law requires married residents to give the following information:

Spouse's Name \_\_\_\_\_ Street Address \_\_\_\_\_ City \_\_\_\_\_ State \_\_\_\_\_ Zip Code \_\_\_\_\_

Students: For faster processing, please have your Registrar place Official Stamp below verifying your current full-time enrollment (optional).

#### AN APPLICANT, IF MARRIED, MAY APPLY FOR A SEPARATE ACCOUNT.

By signing below, I ask that an account be opened for me and Card(s) issued as I request, and that you renew and replace them until I cancel. I understand that you may verify and exchange information on me, including requesting reports from credit reporting agencies. I am aware that this information is used to determine my eligibility for the Card and that, if my application is approved, you may contact these sources to update this information at any time. If I ask whether or not a credit report was requested, you will tell me. If you receive a report, you will give me the name and address of the agency that furnished it. I will be bound by the Agreement received with each Card, unless I cut the Card in half and return both halves to you. I agree to be liable for all charges to the Basic and any Additional Cards issued on my request.

By signing below, I certify that I have read, meet, and agree to all of the terms, conditions and disclosures on the reverse side of this application.

Signature of Applicant \_\_\_\_\_ Date \_\_\_\_\_

SEE BACK OF APPLICATION FOR IMPORTANT NOTICES.

The annual fee is \$55. Do not enclose the fee with your application; we will bill you later.

©1990 American Express Travel Related Services Company, Inc.

## TERMS AND CONDITIONS FOR NORTHWEST AIRLINES

1. Within 6 weeks after receipt of the American Express® Card, students will be issued two certificates, each valid for purchase of \$118 roundtrip ticket between any two on-line Northwest Airlines or Northwest Airlink cities within the contiguous 48 United States. Travel is allowed only on Northwest published fare routings.
2. Each certificate is valid for travel originating within the six-month time period stated on the front of the certificate. These dates cannot be changed. Travel must *commence* by the expiration date stated on the front of the certificate and must be *completed*, at the latest, 60 days after the expiration date stated. Travel originating prior to or after the six-month period stated on the certificate will not be permitted.
3. Certificate may be redeemed and reservations made at any authorized travel agency or Northwest Airlines city or airport ticketing office. Tickets must be purchased one day before departure or by midnight the day after reservations are made, whichever occurs first. Ticket must be purchased with the American Express Card. Cardmember name on the American Express Card must match Cardmember name indicated on the certificate. Ticket will be issued to passenger name on certificate only. Picture identification required for ticketing and *check-in* at the gate.
4. Ticket price is \$118 roundtrip, including U.S. transportation tax. Terminal surcharges (Boston—\$2.50, Chicago—\$5.00, Florida cities—\$2.00, Denver—\$2.00) where applicable, must be added to the \$118 roundtrip fare.
5. Travel valid for coach class only on published coach class routing, subject to K class availability.
6. Stopovers, circle trips, and open jaw not permitted. Co-terminals cities are allowed: LGA-JFK-EWR/HPN; BWI-DCA-IAD; FLL-MIA; LAX-ONT/SNA. Travel not permitted on the following dates: 1990: 1/6-7; 3/16-18, 23-25; 4/11-16, 21-22; 11/16-17, 25-26; 12/19-23, 26-31. 1991: 1/5-7; 3/22-24, 27-31; 4/16, 7; 11/22, 23, 27; 12/1, 2, 18-24, 26-30. 1992: 1/4-6; 3/13-15, 20-22, 27-29; 4/10-11, 15-16, 19-20, 25, 26; 11/24-25, 29-30; 12/18-19, 22-24, 27-31.
7. Certificate holder eligible for WorldPerks® Free travel program mileage credit.
8. Lost, stolen, or destroyed certificates will not be replaced. Certificate is void if altered or photocopied.
9. Ticket refunds, reissue, revalidation are not allowed. Certificates will not be replaced once issued, and student bears the risk of loss. There is a 100% change/cancellation fee.
10. Certificates and tickets are non-transferable and may not be combined with any other discount/promotional certificate/upgrade offer. Not valid with MCO's, prepaid tickets, teletickets, tickets by mail, or WorldPerks Air Travel Award.
11. Certificates must be presented and surrendered for ticket and may not be redeemed for cash or sold.
12. This offer is void if certificate or ticket is sold or where prohibited by law.
13. Northwest schedules are not guaranteed and are subject to change without notice.



NO POSTAGE  
NECESSARY  
IF MAILED  
IN THE  
UNITED STATES

**BUSINESS REPLY MAIL**  
FIRST CLASS MAIL      PERMIT NO. 8424      SALT LAKE CITY, UT

POSTAGE WILL BE PAID BY ADDRESSEE:

**AMERICAN EXPRESS  
TRAVEL RELATED SERVICES COMPANY, INC.  
P.O. BOX 31560  
SALT LAKE CITY, UT 84131-9983**

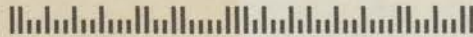

Notice to Married Wisconsin Residents: If you are a party to any marital property agreement, unilateral statement, or court decree under Wisconsin's Marital Property Act, the terms of that agreement will not affect our rights with respect to your American Express® Card account unless you provide us now with a copy of the agreement, or give us now complete information about the agreement.

**Important Information Regarding Your Application**

The information about the costs of the Card is accurate as of 01/90. This information may have changed after that date. To find out what may have changed, write to us at **American Express Travel Related Services Company, Inc., P.O. Box 30801, Salt Lake City, Utah 84130-0801.**

of all past due amounts is added, except in LA, MA, ND, TX and WI. If an amount is past due for 3 or more cycles, a late fee of the greater of \$12 or 2½% of all past due amounts is added. For LA and MA accounts, 1½% (1% for WI) of amounts past due for 3 or more billing cycles is added.

Annual Fee	Payment Terms
\$55 for the Basic Card.	All charges made on this Charge Card are due and payable upon receipt of the monthly statement.

This Charge Card may allow you to access the Sign & Travel® Account, offered by another creditor. Our decision about issuing you a Charge Card will be independent of the other creditor's decision about allowing you access to the Sign & Travel Account. Approval by us to issue you a Card does not constitute approval by the other creditor to grant you credit privileges. If we issue you a Charge Card, you may receive it before the other creditor decides whether or not to grant you credit privileges.

**Late Fee:** If an amount is past due for 2 billing cycles, a late fee of the greater of \$15 or 2½%

*The American Express® Card* *For Students More Than Ever.*

**You're  
this  
close to  
having  
an  
*AT&T*  
*Card.***

1

Be sure  
to look  
for your  
application  
in this  
issue.

+



# **ADVANCE REGISTRATION**

**for  
continuing students**

**To maximize your chances of getting the  
courses you need and having a smooth  
registration, be sure to take advantage  
of early advising and advance,  
on-line registration from**

**May 1 – May 10, 1990**

**See pages 8 –11 for details**



California State University  
**Dominguez Hills**

# CALIFORNIA STATE UNIVERSITY, DOMINGUEZ HILLS

## FALL 1990 SCHEDULE OF CLASSES

### TABLE OF CONTENTS

Academic Calendar .....	3
About the University .....	4
Message from the President .....	4
Admissions Information .....	4
New Student Orientation .....	5
Advisement .....	6
Advance Registration Procedures .....	7
Registration Information .....	7
Late Registration & Schedule Changes .....	9
Fees, Refunds, Financial Information .....	11
General Academic Information .....	12
Degree Requirements .....	16
General Studies .....	18
Testing Information .....	25
Student Support Services .....	27
Did You Know? .....	38
Answers to Your Questions .....	32
Alumni Association .....	27
Class Times at CSU Dominguez Hills .....	27
Final Examination Schedule .....	38
Course Suffixes .....	37
Bookstore Policies .....	37
Department Locations and Phone Numbers .....	34
On-Campus Map .....	89

**CONTINUING STUDENTS: STAY ON TOP OF NEW REGISTRATION PROCEDURES: REFER TO PAGE (ADVANCE REGISTRATION ADVISING) AND PAGE (ADVANCE REGISTRATION PROCEDURES).**

#### Class Listings

General Studies Courses .....	41
Honors Courses .....	47
PACE Program .....	47
Accounting .....	52
African-American Studies .....	48
Anthropology .....	48
Art .....	49
Arts Administration .....	49
Asian Studies .....	50
Behavioral Science .....	50
Biology .....	50
Business .....	52
Business Administration .....	52

Chemistry .....	55
Clinical Sciences .....	55, 57
Communications .....	58
Computer Information Systems .....	53
Computer Science .....	58
Cooperative Education .....	59
Dance .....	59
Earth Sciences .....	56
Economics .....	56
Education: Graduate Education .....	60
Education: Teacher Education .....	62
Engineering, Pre- .....	64
English .....	64
Finance .....	53
French .....	66
Geography .....	66
Health Science .....	67
History .....	67
Humanities .....	68
Human Services .....	69
Interdisciplinary Studies (formerly Small College) .....	69
Labor Studies .....	71
Law .....	53
Liberal Studies .....	71
Library .....	74
Management .....	54
Marketing .....	54
Marriage and Family Counseling .....	75
Mathematics .....	74
Mexican-American Studies .....	75
Music .....	76
Paralegal Studies .....	79
Philosophy .....	79
Physical Education .....	81
Physics .....	81
Political Science .....	81
Psychology .....	83
Public Administration .....	54
Quantitative Methods .....	84
Recreation .....	84
Religious Studies .....	84
Science, Mathematics & Technology .....	84
Social & Behavioral Science .....	85
Sociology .....	86
Spanish .....	87
Theatre Arts .....	88
University Courses .....	88
Women's Studies .....	88
Footnotes .....	40

**FOR GENERAL INFORMATION CALL:  
(213) 516-3300**

For Application forms or further information write or call

Admissions Information and Service Center  
California State University, Dominguez Hills  
1000 E. Victoria Street  
Carson, California 90747

**ADMISSIONS INFORMATION: (213) 516-3696**

**TELECOMMUNICATIONS DEVICE FOR THE DEAF:  
(213) 516-4028**

This Schedule of Classes is produced by the Office of the Registrar and the Office of Publications. The University Bookstore sells the schedule as a service to students. The price for the schedule is determined by expenses related to its publication.

**California State University, Dominguez Hills  
Fall 1990 Class Schedule**

#### Office of the Registrar

Kathryn Maieli Carol I. Glaser Damon Blue

#### Computer Center

Vladimir C. Noble

#### Office of Publications

Pamela Hammond Barbara Brown Gary Kuwahara  
Karen Christiansen Cover Design: Karen Christiansen

**NON-DISCRIMINATION POLICY:** California State University, Dominguez Hills is an equal opportunity/affirmative action institution that does not discriminate on the basis of race, color, religion, national origin, sex, sexual preference, age, disability or handicap, disabled veteran's or Vietnam Era veteran's status. This policy is applicable to all employment practices, admission of students, and educational programs and activities. Inquiries concerning this policy's application may be referred to the Office of Affirmative Action, ERC, Room D-526, (213) 516-3733.

# 1990 - 91 Academic Calendar

## Fall Semester

Advance Registration .....	Tuesday - Friday .....	May 1 - May 10*
Academic Year Begins .....	Wednesday .....	August 22
General Faculty Meeting .....	Wednesday .....	August 22
New Student Orientation .....	Wednesday .....	August 22
Regular Registration .....	Wednesday - Friday .....	August 22 - 24*
Classes Begin .....	Saturday .....	August 25
Late Registration .....	Monday - Friday .....	August 27 - September 14
Change of Program: Adds .....	Monday - Friday .....	August 27 - September 14
Change of Program: Drops .....	Monday - Friday .....	August 27 - September 21
Labor Day Holiday: Campus Closed .....	Monday .....	September 3
Last Day for Refund of Student Services Fee .....	Friday .....	September 14
Last Day To Drop Without Record of Enrollment .....	Friday .....	September 21
Credit/No Credit Deadline .....	Friday .....	September 21
Serious & Compelling Reasons Required To Drop a Course .....	Monday - Friday .....	September 24 - November 16
Student Census .....	Monday .....	September 24
Last Day for Refund of Non-Resident Tuition Fee .....	Friday .....	October 5
Serious Accident or Illness Required to Drop a Course .....	Monday - Friday .....	November 19 - December 7
Thanksgiving Holiday: Campus Closed .....	Thursday - Saturday .....	November 22 - 24
Last Day of Scheduled Classes .....	Friday .....	December 7
Final Examinations .....	Saturday - Friday .....	December 8 - 14
Evaluation Day .....	Monday .....	December 17
Final Grades Due .....	Tuesday .....	December 18
Semester Ends .....	Tuesday .....	December 18

## Spring Semester

Advance Registration .....	Tuesday - Friday .....	November 27 - December 7*
New Student Orientation .....	Tuesday .....	January 22
Regular Registration .....	Tuesday - Thursday .....	January 22 - 24*
Instructional Preparation Day .....	Friday .....	January 25
Classes Begin .....	Saturday .....	January 26
Late Registration .....	Monday - Friday .....	January 28 - February 15
Change of Program: Adds .....	Monday - Friday .....	January 28 - February 15
Change of Program: Drops .....	Monday - Friday .....	January 28 - February 22
Last Day for Refund of Student Services Fee .....	Friday .....	February 15
George Washington Academic Holiday: No Classes/Campus Open .....	Monday .....	February 18
Last Day To Drop Without Record of Enrollment .....	Friday .....	February 22
Student Census .....	Friday .....	February 22
Credit/No Credit Deadline .....	Friday .....	February 22
Serious & Compelling Reasons Required To Drop a Course .....	Monday - Friday .....	February 25 - April 26
Last Day for Refund of Non-Resident Tuition Fee .....	Friday .....	March 8
Spring Recess .....	Monday - Saturday .....	March 25 - 30
Serious Accident or Illness Required to Drop a Course .....	Monday - Friday .....	April 29 - May 17
Last Day of Scheduled Classes .....	Friday .....	May 17
Final Examinations .....	Saturday - Friday .....	May 18 - May 24
Honors Convocation .....	To Be Announced	
Commencement .....	Friday .....	May 24
Memorial Day: Academic Holiday: Campus Closed .....	Monday .....	May 27
Evaluation Day .....	Tuesday .....	May 28
Final Grades Due - Regular Campus .....	Wednesday .....	May 29
Final Grades Due - Statewide Nursing Program .....	Thursday .....	May 30
Semester Ends .....	Thursday .....	May 30

\*Number of registration days subject to change

**CALIFORNIA STATE UNIVERSITY, DOMINGUEZ HILLS**  
 DIRECTORY OF CLASSES ☒ Published by American Passage Media Corp.  
 500 Third Avenue West ☒ Seattle, WA 98119 ☒ (206) 282-8111

The advertising in this book subsidizes the cost of the publication. The University receives no profit from such advertising nor does it endorse any of the products.  
 Version 1: This version of the Directory of Classes contains national advertising.

## MESSAGE FROM THE PRESIDENT

Welcome to the fall semester at California State University, Dominguez Hills. We have tried to provide a Class Schedule that meets your needs and helps you achieve your academic goals. If you are unsure about the courses required in your major, please contact a faculty advisor in your or major at the University Advisement Center.

The faculty, staff and administrators at CSU Dominguez Hills are dedicated to assisting you in your quest for growth and fulfillment. I encourage you to take advantage of the many support services we offer. (Consult the University Catalog for descriptions of them.) You will also find your life as a student enriched by involvement in cultural and athletic events as well as other campus activities.

You will probably notice some construction on the lawn in front of the University Library this fall. This site will be home to Donald P. and Katherine B. Loker Student Union, a state-of-the-art recreational and meeting facility designed to serve student needs into the 21st century. The Union is scheduled to be completed in the fall of 1991. This fall also marks the first semester of the California Academy of Mathematics and Science, the first accelerated math/science high school in California and the first in the nation to focus on women and underrepresented minorities. Some of the finest students from Los Angeles County schools will receive an intensive math and science education at the Academy, helping to prepare them to be mathematicians, scientists and engineers of tomorrow. I hope you will join me in welcoming these young students to our fine campus.

I wish you a very successful semester and look forward to meeting you around campus.

Robert C. Detweiler  
President

## ABOUT THE UNIVERSITY

CSU Dominguez Hills is a quality university in a cosmopolitan setting. The University is on a park-like, attractive campus of 346 acres. The University celebrated its 25th anniversary in the fall of 1985.

With an on-campus enrollment of over 8,500 students, CSU Dominguez Hills provides a friendly atmosphere with generally small classes and individual attention from faculty. An additional 3,000 students take part in the Statewide Nursing Program.

CSU Dominguez Hills faculty has one of the highest percentages of doctoral degrees in the CSU system—more than 90 percent. These faculty place an emphasis on teaching while also engaging in research and scholarly activity, and provide an environment of caring about the needs of individual students. The University is fully accredited by the Western Association of Schools and Colleges and by professional associations in several academic specialties.

With moderate size, modest costs and a beautifully landscaped campus with modern and attractive buildings, CSU Dominguez Hills represents an attractive alternative to much larger and more expensive universities. CSU Dominguez Hills provides many of the nearby advantages of a large metropolitan area, while at the same time offering a pleasant and easy-to-get-to location.

## ADMISSIONS INFORMATION

Prospective students, part-time or full-time, or returning students, who have been out of school for two or more semesters, must file an application for admission, pay the \$55 application fee (or qualify for a fee waiver), and provide supporting documentation within the announced filing period. To enroll in classes, applicants must be formally admitted to CSU Dominguez Hills for that semester. Procedures are explained in the *University Catalog*, and admissions advising is available at the Information and Service Center. Applications may be obtained from that center.

Eligibility varies depending on the applicant's previous academic background. There are four applicant groups:

**I. FIRST-TIME FRESHMAN** - A California high school graduate and legal resident of the state must present a high school grade point average (GPA) from the last three years of high school (excluding physical education and military science) and a test score from either the American College Test (ACT) or Scholastic Aptitude Test (SAT). The combined GPA and test score must place the applicant in the upper one-third of the statewide California high school graduating class. In addition, students must have satisfactorily completed ("C" grade or better) a comprehensive pattern of college preparatory course work (See the Catalog for a comprehensive eligibility table and details regarding the subject requirements).

Students who are not legal residents of California and are graduating from high school in other states or United States possessions must have a GPA and test score placing them in the upper one-sixth of California high school graduates.

### II. TRANSFER STUDENTS - Requirements:

To qualify for admission as a transfer student you must have a grade point average of 2.0 ("C") or better in all transferable units attempted. You must be in good standing at the last college or university attended and meet any of the following standards:

1. Freshman admission requirements must be met that are in effect for the term to which you are applying (see "Freshmen Requirements" section).
2. a. Freshman eligibility was attained at the time of high school graduation and you have been in continuous attendance in an accredited college since high school graduation, *or*  
b. Freshman eligibility was attained at the time of high school graduation except for the subject requirements; you have made up the missing subjects, and have been in continuous attendance in an accredited college since high school graduation.

3. At least 56 transferable semester (84 quarter) units have been completed and you have made up any missing subject requirements (see "Making Up Missing College Preparatory Subjects" section). Nonresidents must have a 2.4 grade point average or better.

For this section, transferable courses are those designated for that purpose by the college or university offering the courses.

#### **Making up Missing College Preparatory Subject Requirements:**

Undergraduate applicants who did not complete the subject requirements while in high school may make up missing subjects by any of the following ways:

1. Complete appropriate courses with a "C" or better in adult school or high school summer sessions.
2. Complete appropriate college courses with a "C" or better.
3. Earn acceptable scores on specified examinations.
4. If you have 56 or more semester (84 quarter) units you may complete one of the following alternatives:
  - a. **1987 or earlier high school graduates:** complete the CSU general education requirements in communication in the English language (at least 9 semester units) and mathematics (usually 3 semester units), with a "C" or better in each course;
  - b. **1988 and later high school graduates:** complete a minimum of 30 semester (45 quarter) units with a "C" or better in each course, to be chosen from the courses in English, arts and humanities, social science, science and mathematics of at least equivalent level to courses that meet general education or transfer curriculum requirements. You must complete all CSU general education requirements in communication in the English language (at least 9 semester units) and mathematics (usually 3 semester units) as part of the 30-unit requirement.

For this section, one course of at least three semester (four quarter) units will be considered equivalent to one year of high school study. For further information about alternative ways to satisfy the subject requirements, call the Information Center.

**III. GRADUATE STUDENTS** - A graduate applicant must have a minimum 2.5 GPA in the last 60 semester units attempted, possess an accredited baccalaureate degree, and be in good standing at the last institution attended to be admitted to unclassified standing. Unclassified admission does not constitute admission to a graduate degree curriculum. (Please note that beginning fall 1985 lower division courses and extension courses completed after the bachelor's degree will be excluded from the GPA calculation. Upper division course work taken through Open University will be included in the GPA calculation)

**IV. INTERNATIONAL STUDENTS** - International students are required to have a 2.4 GPA on all units attempted from college.

All students, regardless of citizenship, who have not attended school at the secondary level for at least three years or beyond where English is the principal language of instruc-

tion, are required to earn a minimum score of 550 on the Test of English as a Foreign Language (TOEFL).

All newly-admitted international students must attend the International Student Orientation Program on Aug. 8, 1990 from 9 a.m. to 12 noon in the University Center. This orientation program is specially designed to review INS Regulations and introduce foreign students to the University.

#### **New Undergraduate Student Orientation Programs**

Each new student must obtain an advisor's signature on the **Registration Ticket** before registering. To expedite the advising process, to introduce students to the campus and to answer general questions about the policies and procedures of the University, orientations are provided at the beginning of the semester.

##### *Freshman Orientation*

Saturday, May 12, 1990 or Saturday, August 4, 1990  
9 a.m. - 3 p.m.

*Location to be announced*

##### *New Student Mini-Orientation*

Wednesday, August 22, 1990 - *First day of Regular Registration*

10:00 a.m. - 11:30 a.m.

3:00 p.m. - 4:30 p.m.

The mini-orientation session provides a brief campus overview and academic planning program for all new students. During the mini-orientation, new students will be welcomed to the campus, will be given an explanation of advisement procedures and will receive general or major advising, as appropriate.

**PLEASE NOTE: NEW UNDERGRADUATE  
STUDENTS ARE EXPECTED TO ATTEND  
AN ORIENTATION.**

#### **Advising for New Graduate and New Credential Students**

The above orientation sessions are intended primarily for undergraduate students; however, new graduate students are welcome to attend.

**Master's degree candidates** in specific disciplines should consult advisors in departmental offices. Unclassified post baccalaureate students who are second baccalaureate students or who are preparing for admission to credential or graduate programs should contact the chair or the coordinator of the program for advising. Graduate special majors and unclassified post baccalaureate students who are taking classes unrelated to a campus academic program should contact the dean of Graduate Studies at (213) 516-3693.

# ADVISEMENT

## GENERAL ADVISING SUGGESTIONS

A good, consistent relationship with an advisor can greatly assist students in achieving educational, career and personal goals, and in taking maximum advantage of the resources of the University. It is in students' best interest to seek and obtain advisors with whom they are compatible and to meet with advisors on a regular basis. Contact an advisor as soon as possible.

### Undergraduate Students and Second Baccalaureates

All new students should plan to attend a New Student Mini Orientation (described on page \_\_\_) and should carefully read the sections of this Class Schedule describing how to obtain advisement during registration.

Educational Opportunity Program (EOP) students receive advisement from the EOP office, SCC C-127 (phone: 516-3632). Students who are non-EOP admissions exceptions (special admits) or who entered CSU Dominguez Hills with academic deficiencies, must contact a University Advisement Center advisor in SCC M-110 (phone: 516-3538). Major advisors may provide general studies advising in addition to academic advising in the major. If necessary, contact the University Advisement Center for General Studies advising.

The following are the procedures for obtaining academic advisement:

- ☑ **Undeclared Majors** should contact the University Advisement Center (SCC M-110; phone: 516-3538);
- ☑ **Second baccalaureate students** should first contact the University Advisement Center for General Studies advising, then contact their major departments.
- ☑ **Declared majors and minors** should contact the department office of their major/minor (department locations and phone numbers are listed in this Schedule) except for business administrations majors/minors who instead should contact the Business Administration Advisement Center (SBS A-326; phone: 516-3561);
- ☑ **Special undergraduate majors and minors** should contact the Office of the Associate Dean, Academic Affairs (ERC A-505; phone: 516-3309).

Students with General Studies advising needs, unresolved advising problems or those experiencing academic difficulty (e.g., on probation) should drop by (SCC M-110) or call (516-3538) the University Advisement Center.

International Students should read the subsections titled International Students under Registration Information.

### Graduate Students

Students should contact their graduate program coordinators for advisement. The Office of Graduate Studies (phone: 516-3693) will advise M.A./M.S. Interdisciplinary Studies (Special Majors) and unclassified post-baccalaureate students.

## WHEN ADVISOR SIGNATURES ARE REQUIRED

### Academic Advising

While it is the student's responsibility to seek academic advisement on a periodic basis, the faculty requires students to meet with their advisors at the following three times:

- ☑ Upon entering the University.
- ☑ At the completion of 60 semester units.
- ☑ At the completion of 90 semester units.

Many majors, however, require advising during each term of enrollment. Be sure to check with the department of your major to determine policies in this regard.

### Special Consent(s) For Enrollment

Certain classes listed in this schedule require special consent(s) for enrollment. Students should have the school or program stamp or signature in the authorization column on the Registration Ticket signed before priority registration time.

### Educational Opportunity Program (EOP)

Students who are admitted through the Educational Opportunity Program will not be allowed to register without receiving a prior signature from EOP Director James Clayton or an EOP academic advisor. In addition to the EOP signatures, students need a signature from a departmental major advisor.

### Non-EOP Admission Exceptions (Special Admits)

For their first year on campus, special admits must obtain advising and an advisor's signature from the University Advisement Center (SCC M-110; phone: 516-3538).

### Contract Students

Contract students should follow the same advisement procedures as admitted new students, including obtaining required signatures.

### Continuing Graduate and Credential Students

Continuing M.A./M.S. and credential students should see their advisors in departmental offices before registration.

## ADVISEMENT DURING LATE REGISTRATION

Before selecting the courses in which to enroll this term, be sure to consult with a major advisor.

If you are awaiting acceptance, you are required to attend classes from the first day for a maximum of four weeks or until your admission is confirmed or denied.

### Undergraduate students

Undeclared majors can find an advisor in the University Advisement Center (SCC M-110; 516-3538). All other majors should read the "Undergraduate Students and Second Baccalaureates" section under "General Advising Suggestions" to determine how to locate an advisor.

### Graduate Students

Students should contact the coordinator of their graduate program for advisement. The Office of the Dean of Graduate Studies (213) 516-3693 will advise graduate special majors and unclassified post-baccalaureate students.

## REGISTRATION INFORMATION

### FALL REGISTRATION DATES

Note - You must register during your priority time or during any "open" period after your designated hour.

#### Advance Registration:

Tuesday, May 1 through Thursday, May 10, 1990

Payment Deadline for all advance registrants will be noted on account statement

Students who do not pay advance registration fees will be "disenrolled" and must register during the regular or late registration periods.\*

#### Regular Registration:

Wednesday, August 22 through Friday, August 24, 1990

#### Late Registration:

Monday, August 27 through Friday, September 14, 1990

\*Note: Late registrants will incur a \$25.00 late registration fee.

### REGISTRATION TICKET

Complete the registration ticket before registration. A copy of this form can be seen under "Registration Procedures."

### NEW OR RETURNING STUDENTS

Students admitted by the published deadline for the term are notified of eligibility by mail and sent materials for regular registration.

Students applying late and students processed for conditional (contract) registration are issued registration tickets and are assessed an additional late fee of \$25.

Questions regarding admission should be directed to the Office of Admissions or call (213) 516-3696.

### CONTINUING STUDENTS

If you attended CSU Dominguez Hills as a regular non-extension student this past fall or spring, you should receive registration materials in the mail. If you have not received the materials or notification regarding ineligibility by April 23, 1990 by, please call the Office of the Registrar (213) 516-3608.

If you have received your registration materials, continue to Advisement and Signatures unless:

- You attended another academic institution since last attending CSU Dominguez Hills, or
- You graduated from CSU Dominguez Hills and you wish to begin postbaccalaureate studies.

In either case, you must reapply and should read the item New or Returning Students.

### ADMINISTRATIVE AND FINANCIAL HOLDS

Students with administrative and/or financial holds are reminded that your registration cannot be processed until all holds are released from your CSU Dominguez Hills records.

### INTERNATIONAL STUDENTS

All international students must clear their "registration hold" due to lack of health insurance coverage and full-time enrollment. To do so, contact Dan A. Joseffini, international student advisor, in the Small College Complex (SCC), Information Center, Room A-130.

International students must provide proof of health coverage prior to registration. This proof must be a membership card or official letter indicating the expiration date and amount of coverage for personal policy.

If students have not made prior insurance arrangements and do not have proof of insurance on the day of registration, they will be required to take out and pay for the Hartford Insurance Plan (minimum cost of \$324 per year) in order to register. This plan is the only health insurance plan available to international students on campus. The term of coverage must be from August 1, 1990 through July 31, 1991. If there are any questions, please call (213) 516-4215 to make an appointment with the international student advisor.

### CONCURRENT ENROLLMENT

A student enrolled at the University may enroll concurrently at another institution by filing a **Petition for Concurrent Enrollment or the Intra System Concurrent Enrollment Form** for enrollment in a CSU system campus with the Office of the Registrar after securing written approval by the academic advisor. Permission will not be granted when the schedule for the proposed combined program exceeds the units authorized at this University for full-time study.

### EXCESS UNITS: STUDY LOAD LIMITS

For undergraduate students in good academic standing, the normal program load is the equivalent of five full courses. To this may be added activity courses having a value of one-half course or less.

Students may enroll in 15 units without an advisor's signature unless otherwise required. Students enrolling in 16 - 21 units are required to have an advisor's signature. Students enrolling in more than 21 units also must obtain the approval of the dean of the school in which the student is majoring. Undeclared majors must obtain the approval of the coordinator of the University Advisement Center.

### ENROLLMENT IN OPEN UNIVERSITY FOR MATRICULATED STUDENTS

Effective with fall quarter 1984, a matriculated student who is eligible for enrollment as a regular student may not enroll partially or completely in courses through Open University.

### ENROLLMENT IN CONFLICTING CLASSES

Students are not allowed to enroll in two classes that meet at the same time, without specific approval on the **Petition for Permission to Register for Courses with a Time Conflict**. A student found to be enrolled in conflicting courses without the form on file will be required to resolve the conflict. The petition form is available at the Office of the Registrar.

## FULL-TIME STATUS

Undergraduates are considered to be full time students during any semester in which they are enrolled in 12 units or more. In order to graduate in four years, however, a student must complete approximately 16 units each semester.

Graduate-level students enrolled in eight or more graduate-level (500 level) units are considered to be full time.

## NON-RESIDENT STUDENTS

If you were admitted to CSU Dominguez Hills as a non-resident student you should be aware of the following:

- Chapter 102 of the *1981 Statutes of California* requires that the "financial independence" of a student must be considered when a non-resident student is requesting reclassification as a resident.
- If you are seeking reclassification as a resident, you are required to complete and file new residency forms with the Office of Admissions. The completed forms will be reviewed and a determination made. If you are eligible for residency status, you will be informed and your registration packet will be changed to reflect your new status. The appropriate forms are available at the Office of Admissions.
- The residence questionnaires by which your status may be changed must be submitted to the Office of Admissions at least two weeks prior to registration.

## PRE-MEDICAL/PRE-DENTAL

All pre-medical, pre-dental, pre-pharmacy, pre-veterinary, pre-optometry, pre-etc. students should also seek advising from a pre-medical professional advisor in addition to their major advisor. Please call the SMT School Office (516-3373) for information.

## VETERANS' BENEFITS AND RESPONSIBILITIES

It is the responsibility of each veteran to request certification for veterans' educational benefits at the time of registration, if this request was not completed previously. Continuing students are normally certified for the school year, September through June, and must make arrangements for any variations, including discrepancies in the number of units reported. Upon request, new students are certified for the current semester through the end of the school year. Please verify your certification with the veterans clerk prior to registration.

It is also the responsibility of the veteran to report to the Office of the Registrar any changes of enrollment affecting certification status.

For new students who are being certified for the first time, and for continuing students who were not certified previous to registration, it will take six to eight weeks from the date of certification before veterans educational benefits are received.

## REGISTRATION PROCEDURES

Each CSUDH student who is eligible to register will be mailed a preprinted **Registration Ticket** (see illustrations A&B). The student must bring this completed form to the registration site (SCC J-127) during the indicated priority hour.

Prior to coming to the registration site (SCC J-127), the student must:

1. Correct any incorrect data preprinted on the front of the form in the spaces provided.
2. If required, secure advisor's signature. See bottom right corner on the front of the **Registration Ticket** for "advisor's signature required" notation.
3. Clear all holds indicated on the front of the **Registration Ticket**. Bring hold clearance form with you to the registration site.
4. Complete **Program Planning Sheet** on the back of the **Registration Ticket**; complete both the preferred and alternate course selections.
5. If you are registering for over 15 units, you must secure an advisor's signature. If you are registering for over 21 units, you must additionally secure the signature of your school dean.
6. Secure appropriate authorization for classes requiring special permission. Check the *Class Schedule* footnotes for courses requiring special authorization. Students who do not have appropriate authorization for designated courses will be asked to leave the registration site to secure such approval; students will then be permitted to reenter the registration site and complete the registration process.

- At the completion of the registration process, each student will receive a **Schedule Confirmation and Account Statement**.
- Students with financial aid awards will have the awards credited on their account statement.
- Fees can be paid by cash, check, money order, VISA or MASTERCARD. Payment of the "Total Due" reflected on the **Account Statement** must be received in the Cashier's Office by the stated due date. Students who fail to satisfy this requirement will be disenrolled and must register during the regular or late registration periods.

## REGISTRATION AND CASHIERING PROCESSING HOURS:

*Note - Students must register during their designated hour or during an "open" period after their designated time.*

### Continuing Students Advance Registration:

May 1 - May 10, 1990

May 1	Tues.	1:00 p.m. - 5:00 p.m.	(5:00-7:00 Open)
May 2	Weds.	1:00 p.m. - 5:00 p.m.	(5:00-7:00 Open)
May 3	Thurs.	1:00 p.m. - 5:00 p.m.	(5:00-7:00 Open)



May 4	Fri.		(12:00-3:00 Open)
May 7	Mon.	1:00 p.m. - 4:00 p.m.	(4:00-7:00 Open)
May 8	Tues.	1:00 p.m. - 4:00 p.m.	(4:00-7:00 Open)
May 9	Weds.	1:00 p.m. - 4:00 p.m.	(4:00-7:00 Open)
May 10	Thurs.		(12:00-3:00 Open)

Fees can be paid by cash, check, money order, VISA or MasterCard. Payment of the "Total Due" reflected on the Account Statement must be received in the Cashier's Office by the stated due date. Students who fail to satisfy this requirement will be disenrolled and must register during regular registration or late registration periods.

#### Regular Registration: August 22 - 24, 1990

For students who did not advance register or pay fees.

Please consult your Registration Ticket for appropriate day and time.

Fees can be paid as stated above. If they are not received in the Cashier's Office by the end of this period, there will be an additional \$25 late fee assessed at the time of payment.

#### Late Registration and Drop/Add Processing:

August 27 - September 14, 1990

Weeks 1-3	Mon.-Thurs.	8:00 a.m. to noon and 1:00 p.m. to 7:00 p.m.
	Friday	8:00 a.m. to noon and 1:00 a.m. to 5:00 p.m.
Week 4	Mon., Tues., Fri.,	8:00 a.m. to noon and 1:00 p.m. to 5:00 p.m.
	Weds., Thurs.	8:00 a.m. to noon and 1:00 p.m. to 7:00 p.m.

Regular Office Hours Mon-Fri 8:00 a.m. to 5:00 p.m.  
(non-registration periods)

Fees can be paid as stated above. Payment of the "Total Due" reflected on the Account Statement must be received by the Cashier's by the stated due date. There will be an additional \$25 late fee assessed to all students who register during this period.

#### ID CARDS

ID card picture taking will be available during the advance and regular registration periods. Refer to mailed registration information for location of ID card pictures.

## LATE REGISTRATION AND SCHEDULE CHANGES

### LATE REGISTRATION

Deadline: September 14, 1990

Continuing and new students who do not take advantage of advance or regular registration may register late beginning at 8 a.m., Monday, August 27, 1990. Students may begin late registration on the first day the class meets (not necessarily the first day of classes). Students should use their mailed Registration Ticket for late registration processing. Late

registration will take place in the Office of the Registrar. New students may not register until they have been formally admitted to the University or issued a "Conditional Registration Contract."

Students must report to the late registration area if they fall into one of the following categories:

**Eligible Continuing and New Students** who did not register during the advance or regular registration periods must bring their "registration ticket" to the Office of the Registrar.

**Students who registered** during advanced or regular registration but were disenrolled because they failed to pay fees must report to the late registration area.

**New Students who were admitted too late** for the regular registration must bring the completed Registration Ticket sent to them at the time of admission.

**Contract Registration Students** who signed a contract for Conditional Registration who have not been processed for admission must bring the completed Registration Ticket and a copy of the contract.

Each student will be provided with a "Late Registration" ticket and instructions on procedures to follow to register for classes. The students must complete the late registration process by September 14; payment of the "Total Due" reflected on the Account Statement must be received in the Cashier's Office by the stated due date. All students registering late will be charged a \$25 late registration fee.

**Students who are registering late must obtain proper signatures on the Registration Ticket.** Signatures obtained on a "Change of Program" form will not be accepted.

### CHANGE OF PROGRAM

A change of program is any change that is made in a student's official schedule. Such a change includes: dropping a class, adding a class, changing the number of semester units for a class in which the student is registered, changing the section of the same course. It is the student's responsibility to verify the classes listed on the schedule confirmation.

A change of program must be made before the deadline date listed for each semester in the official University calendar. NO change is official until the appropriate forms have been signed by the instructor, when required, and processed by the Office of the Registrar.

Change of Program deadlines are as follows:

FALL SEMESTER 1990	DEADLINE DATE
Adding (First three weeks of classes)	September 14, 1990
Dropping (First four weeks of classes)	September 21, 1990

#### Add and Drop Processing

The student must obtain a Change of Program form from the Office of the Registrar and follow these procedures:

- Complete appropriate sections of the Change of Program form per the instructions on the back of the form.
- If adding a class, you must obtain the instructor's signature.

# California State University, Dominguez Hills Registration Ticket

Registration Appointment	
Date:	
Time:	

**Please Note:** You must present this form at the Registration Site during your appointed time or at an "Open" period *after* your appointment.

Semester: \_\_\_\_\_

NAME \_\_\_\_\_ STUDENT I.D. NUMBER \_\_\_\_\_ BIRTHDATE \_\_\_\_\_ RESIDENCE STATUS \_\_\_\_\_

Please review the following information and make necessary corrections in the space provided. See reverse side of this form for valid codes, instructions, and Program Planning Sheet.

Current Address

STREET	CITY	STATE	ZIP	PHONE

Permanent Address

STREET	CITY	STATE	ZIP	PHONE

Codes:

MARITAL STATUS	ETHNIC ORIGIN	SEX	EXPECTED GRADUATION DATE	PLACE OF EMPLOYMENT	BUSINESS PHONE

STUDENT SIGNATURE \_\_\_\_\_

UNITS	GPA
CSUDH Units Passed:	
Units Transferred:	
Units in Progress:	

The following information is provided to assist you and your advisor in planning your schedule this semester. Please report any discrepancies to the Office of the Registrar.

Current:	SCHOOL OF MAJOR	CLASS LEVEL	TEST RESULTS STATUS:	EPT	ELM	GRAD. WRT. EXAM
Current:	MAJOR	MINOR	Code:			
			Message:			
			Restricted:			

Special circumstances that require immediate attention: All holds must be cleared prior to registration.

OFFICE	PHONE	TYPE OF HOLD	OFFICE	PHONE	TYPE OF HOLD

## Program Planning Sheet

Preferred Course Sections							Alternate Course Sections						
SCHED NUMBER	DEPT	COURSE NUMBER	DAYS/TIME	BLDG. ROOM	AUTHORIZATION	UNITS	SCHED NUMBER	DEPT	COURSE NUMBER	DAYS/TIME	BLDG. ROOM	AUTHORIZATION	UNITS

Total Units Approved \_\_\_\_\_

Advisor's Signature if over 16 units \_\_\_\_\_

Dean's Signature if over 21 units \_\_\_\_\_

### Instructions For Completing Form

1. REVIEW all information preprinted on front of form. Print missing information or changes in spaces provided.
2. SIGN your name in signature block provided on front of form.
3. ALL HOLDS must be cleared prior to registration. Please bring a clearance form for each hold listed on the front.
4. COMPLETE the Preferred and Alternate Course Selections and, if required, obtain authorization signature.
5. IF REQUIRED, obtain advisor and/or Dean signatures.
6. REPORT to the Registration site during your one hour appointment time.

### Codes To Be Used In Completing Form

- Ethnic Codes**
- |                             |                        |
|-----------------------------|------------------------|
| 1 Am. Indian Alaskan Native | K Korean               |
| 2 Black (Non-Hispanic)      | S Southeast Asian      |
| 3 Mex. Am., Mex., Chicano   | 5 Other Asian          |
| A Central American          | 6 Pacific Islander     |
| B South American            | 7 White (Non-Hispanic) |
| 4 Other Hispanic            | F Filipino             |
| C Chinese                   | 8 Other                |
| J Japanese                  | D Decline to State     |
- Marital**      **Sex**
- |           |          |
|-----------|----------|
| 5 Single  | M Male   |
| M Married | F Female |

- c. If dropping a class, instructor signature is not required.
- d. The completed **Change of Program** form must be personally returned to the Office of the Registrar for immediate processing. You will be required to present your validated ID card or receipt for processing.
- e. Conditions for dropping a class after the fourth week are outlined in the current *University Catalog*.

*NOTE: A student who enrolls in a course, discontinues attendance and does not officially drop or withdraw from the course, will automatically receive an "F", "NC", or "U" grade for the course.*

#### Official Withdrawal from the University

Official withdrawal is necessary if a student leaves CSU Dominguez Hills at any time after registration and does not intend to complete the semester. The forms for initiating this process may be obtained from the Office of the Registrar.

When official withdrawal from the University occurs before the semester deadline for dropping classes (the fourth week of instruction), the record indicates official withdrawal. However, if official withdrawal occurs after the fourth week of instruction, different procedures must be followed. Refer to the current *University Catalog* for those procedures. Students who do not officially withdraw will automatically receive "F" or "U" grades in all courses for which they are enrolled.

Conditions for readmission are indicated on the withdrawal form. A student who withdraws under satisfactory conditions shall be classified as a continuing student for the next semester.

## FEES, REFUNDS, FINANCIAL INFORMATION

### TUITION IS NOT CHARGED TO LEGAL RESIDENTS OF CALIFORNIA

All students pay the regular fees shown below. Auditors pay the same fee as students registering for credit. **ALL FEES ARE SUBJECT TO CHANGE WITHOUT NOTICE BY THE TRUSTEES OF THE CALIFORNIA STATE UNIVERSITY.**

Fees for each semester are part of the registration process and are payable at the time of registration.

In addition to these fees, non-residents of the state of California are charged tuition.

Fees can be paid by cash, check, money order, Visa or MasterCard.

### STUDENT FEE SCHEDULE - FALL 1990

	0 - 6.0 Units	6.1+ Units
State University Fee	\$213.00	\$372.00
Student Activity Fee	10.50	10.50
Student Center Fee	20.00	20.00
Facilities Fee	3.00	3.00
Instructionally Related Activities Fee	5.00	5.00
<b>TOTAL</b>	<b>\$251.50</b>	<b>\$ 410.50</b>

If you are a new student, a student returning after an absence of more than two academic semesters, or a student whose status has changed from undergraduate to graduate, you also will be charged an "identification card fee" of \$4.00. Identification card replacement fee is \$4.00.

### NON-RESIDENT TUITION FEE (in addition to the other Registration fees)

U. S. Citizens	
per unit	\$189
Foreign-Visa Students	
per unit	\$189

### NON-RESIDENT TUITION FEE REFUNDS

Total or partial refund of this fee can be obtained if a refund application is filed with the Office of the Registrar on or before the dates listed in the "Refund Deadlines" chart on this page. Refund applications are available from the Office of the Registrar.

### INSTALLMENT PAYMENT OF NON-RESIDENT TUITION

Effective January 1, 1976, a non-resident student who is a citizen and resident of a foreign country and not a citizen of the United States, may pay the required non-resident tuition fee on an installment basis. This is limited to three equal payments established at the time of registration.

A 15% non-refundable service charge will be added to each installment payment. If payment of either installment is not made on or before the due date, a \$10.00 late fee is also added.

Payments are made at the Cashier's Office, SCC B135.

*NOTE: Failure to pay any installment within ten (10) calendar days of the due date will result in complete disenrollment for the remainder of the semester and the student will not be eligible to pay non-resident tuition on an installment basis in subsequent terms.*

### DISHONORED CHECK POLICY

Once a check has been dishonored, no personal checks will be accepted from that person for a period of at least two academic semesters.

This rule applies to any check returned from any financial institution for any reason. The person will be required to pay all university-related debts by cash, a certified check, money order or travelers check(s) including the \$10.00 returned check fee and, if applicable, a \$25.00 late fee. No personal checks will be accepted. Those passing a dishonored check will be notified at the time the check is dishonored.

### REFUND DEADLINES

Refunds are not automatic. If you are withdrawing completely from school, or reducing the number of units in which you are enrolled, you should request a "Refund Application" from the Office of the Registrar. Refunds are calculated based on the date the application is received. It is, therefore,

important to file for a refund as soon as possible. Please review the refund deadlines shown below. No exceptions can be made to the dates noted. A \$5.00 service charge will be retained by the University to cover the cost of processing each refund application. Refunds are processed after the add and drop period.

The last day to apply for a refund of state university fees is September 14, 1990. No refund applications will be accepted after this date, unless a student withdraws upon the advice of a physician and can document this fact.

The student activity fee, student center fee, facilities fee and instructionally related activities fee are refundable only upon complete withdrawal from the University.

#### Non-resident Tuition Fee Refund Schedule:

- 100% - to August 31, 1990
- 90% - to September 7, 1990
- 70% - to September 14, 1990
- 50% - to September 21, 1990
- 30% - to September 28, 1990
- 20% - to October 5, 1990

#### Parking Fee Refund Schedule:

- 75% - to September 24, 1990
- 50% - to October 25, 1990
- 25% - to November 26, 1990

### PARKING FEES

Four-wheeled motorized vehicles per semester	\$54.00
Two-wheeled motorized vehicles per semester - includes mopeds	\$13.50
Summer Session permit ten weeks - 1990	\$36.00

### PARKING FEE REFUNDS

See Refund Deadlines chart on this page. Consult with the University Information and Service Center for further information.

### OTHER FEES

Material fees (of \$5 or \$10) are charged for certain classes in art, music and physical education. The classes are indicated and footnoted in the respective baccalaureate course offerings.

Graduation Writing Exam	\$12.00
Late Registration (assessed the day instruction begins)	\$25.00
Check returned for any cause	\$10.00
Items lost or broken	Cost

#### Transcript of Record:

Single transcript	\$ 4.00
Additional transcripts prepared at the same time up to ten (10) transcripts	\$ 2.00
Additional transcripts prepared at the same time that exceed the first ten (10) transcripts	\$ 1.00
Application Fee	\$55.00
Late Application Fee	\$65.00
Library fines - A detailed list of library overdue fines is posted at the entrance to the library.	
Lost books and other library items: Replacement cost + posted service charge.	
Graduation Fees	\$20.00
Graduation Date Change Fee	\$10.00
Diploma Fee	\$ 7.00

After registration, fees are payable at the Cashier's Office (SCC B135) from 9 a.m. to 5 p.m., Monday through Thursday and 9 a.m. to 4 p.m. on Fridays.

## GENERAL ACADEMIC INFORMATION

### AUDITING A CLASS

Auditors must pay the same fees that would be charged if the course were taken for credit. Enrollment as an auditor is subject to the approval of the instructor. A student registered as an auditor may be required to participate in any or all classroom activities at the discretion of the instructor. Credit for courses audited will not subsequently be granted on the basis of the audit. No record of audit appears on the student's permanent record card nor are transcripts issued for audited courses.

An enrolled student who wishes to audit a course in addition to his regular program must obtain the approval of the instructor on the "Approval for Audit" form available in the Office of the Registrar and pay the fees required as if the course was taken for credit. The approval may not be obtained before the first day of instruction. A student may not opt to audit a course after the end of the fourth week or change from credit to audit status after that date. If a student has enrolled in a course and is changing to audit status, the course must be officially dropped at the time the audit form is submitted.

An audited course should be taken into consideration when planning a program so that the study load will not be excessive.

A student not admitted to, nor enrolled in, the University must file a "Statement of Residence" prior to auditing a course. A resident determination must be made so that the appropriate fees may be charged. An application for admission is not required. A student must then follow the procedures as outlined above.

## CANCELLATION OF CLASSES

The University reserves the right to make changes in the *Class Schedule* as printed. When enrollment in any class is not sufficient to justify its continuance, the course may be cancelled.

If the University cancels a class, the student will receive a full refund of applicable fees upon application for refund or will be allowed to register in another class without payment of a late fee.

## CHANGE OF GRADE PROCEDURES

If a student wishes a grade changed for any reason, he/she should initiate the process through the academic department. If a change is made, a "Change of Grade" form, with appropriate signatures, is prepared in the department and sent to the Office of the Registrar. The student will be notified of the change of grade by the Office of the Registrar.

## CHANGE OF NAME OR ADDRESS

If you have made a change of name or address which has not been reported to the University, please come to the Office of the Registrar and request the "Change of Name/Address" form. It is very important that the University be informed of any change so that you will receive all mailing.

## CHANGE OF INSTRUCTOR

The University reserves the right to make changes in the *Class Schedule* as printed. When classes are split or sections are cancelled due to lack of enrollment, it may be necessary to assign an instructor different from the one listed in the class schedule.

## CREDIT BY EXAMINATION

Effective with the fall term of 1978, "Credit by Examination" is governed by the following regulations:

### General Conditions

1. Registered students may receive "credit by examination" for courses in which they are eligible to enroll.
2. The student should contact the office of the appropriate department to initiate the procedure.
3. Each department will maintain an up-to-date listing of courses that may/may not be taken as "credit by examination."
4. The student will select a traditional letter grade or the CR/NC option in accordance with the policies applicable to regular course enrollment.
5. "Credit by examination" will not be given for course work that an academic department deems inappropriate or impossible to evaluate by examination.
6. The same course can be taken only once by "credit by examination."
7. "Credit by examination" will not be given for a course if the student already has received credit for a similar but more advanced course.

## Procedure for Courses Listed in the *Class Schedule*

1. The student secures a petition for "credit by examination" from the appropriate department office and obtains the signature of the instructor and department chair.
2. If the petition is approved, the student enrolls in the course during registration and is given the examination during the first two weeks of the semester.
3. The student is notified of the results of the examination during the third week of the semester. If the examination is passed, the grade is submitted to the Office of the Registrar by the end of the third week. The student's name will remain on the roster and the grade will appear on the semester grade report. If the examination is failed, the student has two options: (a) remain enrolled in the course and complete it according to standard procedures, or (b) officially drop the course before the end of the fourth week.
4. The course grade will appear on the student's permanent record card with the other grades for the semester with the designation that the course was completed by examination.

## Procedure for Courses Not Listed in the *Class Schedule*

1. The student secures a petition for "credit by examination" from the appropriate department office and obtains the signature of an appropriate and willing instructor and the department chair.
2. If the petition is approved, the examination will be scheduled within 15 days.
3. Upon completion of the exam, a grade is recorded on the petition and the petition is forwarded to the Office of the Registrar.
4. The Office of the Registrar notifies the student of the grade provided by the department.
5. Only a passing grade will be recorded on the student's permanent record card. A non-passing grade will not be recorded.

## CREDIT/NO CREDIT OPTION

### Undergraduate Students

Undergraduate students selecting the credit/no-credit option must do so by the end of the fourth week of instruction, September 21, 1990. "Credit/No-Credit" forms are available from the Office of the Registrar and the Information and Service Center and must be submitted by the deadline. For additional conditions and limitations of the Credit/No-Credit option, consult the current *University Catalog*.

### Graduate Students

"CR/NC" grades may be allowed in courses numbered below 500, which will not be used to satisfy the requirement of a graduate degree program.

For full information on "CR/NC" grading, see current *University Catalog*.

## CREDIT FOR OPEN UNIVERSITY, EXTENSION AND CORRESPONDENCE COURSES

The University allows transfer credit or appropriate college-level courses completed in extension, including "Open University", or by correspondence from accredited colleges or universities and the United States Armed Forces Institute. A maximum of 24 semester (36 quarter) units earned through extension, completed at CSU Dominguez Hills or elsewhere, through correspondence, and USAFI may be accepted toward a bachelor's degree. For graduate level students, a maximum of 9 semester (13 quarter) units of extension work may be applied to a degree. Please note that these credits do not satisfy CSU Dominguez Hills residence requirements for the degree. For more detailed information, please refer to the current *University Catalog*.

## DOUBLE COUNTING OF GENERAL STUDIES COURSE

Lower division General Studies may be "double-counted" in both the major and the minor. Upper division General Studies courses may be double-counted in the following majors only: liberal studies, medical technology, and interdisciplinary studies. (Majors in these programs should consult their faculty advisor for details.) Upper division General Studies courses may be double-counted in the minor if: (a) at least 18 semester units are taken in the minor exclusive of General Studies courses and (b) General Studies courses used in the minor have the approval of the chair/coordinator responsible for the minor. Even though students may double-count certain General Studies courses, they will not receive additional unit credit towards graduation by double-counting. A double-counted course counts four (4) units (not eight) towards graduation.

## FAMILY EDUCATIONAL RIGHTS AND PRIVACY ACT OF 1974

All student records of The California State University, including CSU Dominguez Hills, are kept in accordance with the provisions of the Family Educational Rights and Privacy Act of 1974.

Students may request access to those campus records that personally identify the student. The student may challenge the accuracy of the record or the appropriateness of its retention in the campus records. For records covered by the Act, student consent is needed to release records to outside parties (e.g. prospective employers) except for those agencies entitled to access under the provisions of the Act (e.g., campus officials, other schools, federal officers, and requests in connection with the application or receipt of financial aid).

A student may request a copy of a record that he/she has requested for release. Students must pay a charge for copies of records for which such a charge has been established. Copies of the full text of the Family Educational Rights and Privacy Act of 1974 are available at the Office of the Vice President for Student Affairs (ERC C532) or the campus library. Specific questions with respect to a student's prerogatives under the Family Educational Rights and Privacy Act of 1974 should be directed to the Office of the Vice President for Student Affairs.

If a student wishes to restrict the release of directory information, a request may be made at the Office of the Vice President for Student Affairs. The request is valid from the semester requested through the end of the academic year. Requests for restriction of release of information for a subsequent academic year require a new form.

## FIRST CLASS MEETING

Students should report to the first meeting of their scheduled classes. Check the *Class Schedule* for time, day and room numbers. Each student is responsible for attendance in the courses and specific sections in which he/she has enrolled.

Students who enroll in a class but do not attend its first two meetings (or first meeting of once a week classes) and do not contact the instructor beforehand, may be dropped from the class by the instructor and their space given to other students waiting to add the class. It is the responsibility of the student to make sure that he/she has been dropped by the instructor. Students who are in doubt regarding their drop status should file their own official "change of program" form.

**NOTE:** Failure to officially drop or withdraw from a course will result in a grade of "F", "U", or "NC".

## GRADES AND GRADE POINTS

As of fall semester 1990, CSU Dominguez Hills will be using the following grading system:

<u>Grade</u>	<u>Grade Points</u>
A	4.0
A -	3.7
B +	3.3
B	3.0
B -	2.7
C +	2.3
C	2.0
C -	1.7
D +	1.3
D	1.0
F	

## GRADUATION, APPLICATION FOR

All degree candidates must file an "Application for Graduation" with the Office of the Registrar in accordance with the following schedule:

### Baccalaureate Degree

To GRADUATE at the end of:      You must file by:

Fall Semester ..... April 1

Spring Semester ..... September 1

Summer Session ..... February 1

## Graduate Degree

To GRADUATE at the end of: You must file by:

Fall Semester ..... August 15

Spring Semester ..... January 30

Summer Session ..... May 1

If you do not qualify for graduation at the end of the semester for which you applied, you must submit a **Change of Graduation Date** card to the Graduation Unit. Failing to do so will place a hold on your registration for the next regular semester.

Completion of degree requirements is the student's responsibility and, therefore, each student must be thoroughly familiar with the procedures and information about graduation. If you have questions, please consult a *University Catalog* or check with the Office of the Registrar. Please note that a master's degree requires a minimum of 21 semester units earned in residence. **Resident extension (Open University) units do not satisfy residence requirements for a degree.** A maximum of 9 semester (13 quarter) units of credit at the graduate level taken in Extension may be used toward degree requirements.

## GRADUATION WITH HONORS POLICY

Effective with the 1978-79 academic year, to graduate with honors, a student must complete 36 units in residence and receive a minimum of 3.40 GPA on all units taken at CSU Dominguez Hills, with the overall GPA based on transferable undergraduate work. The honor categories are as follows:

*Cum Laude* (3.40-3.59)

*Magna Cum Laude* (3.60-3.79)

*Summa Cum Laude* (3.80-4.00)

All students graduating under the 1978-79 or earlier catalogs will be evaluated for graduation using the new criteria. If they meet the new criteria, they will be designated as graduating *cum laude*, *magna cum laude* or *summa cum laude*. If they do not meet the new criteria, they will be evaluated as graduating with honors as stipulated in earlier catalogs and, if eligible, will be designated as graduating "With Distinction" or "With Great Distinction". Students graduating under the 1978-80 catalog and subsequent catalog years will be evaluated using the new criteria only. Graduation with honors is available only to undergraduate students earning a first baccalaureate degree.

Candidates for graduation with honors will be listed in the commencement program based on grades earned through the previous fall semester. Official placement in one of the honors categories will be based on all grades earned including the final term. Therefore, it is possible to be listed as a candidate in the commencement program, but not graduate with honors after all grades have been calculated. Students who do graduate with honors will have the appropriate designation inscribed on their diplomas.

## HONORS PROGRAM - GENERAL STUDIES

The CSU Dominguez Hills Honors Program offers special opportunities to especially able and highly motivated students. New and continuing students may participate in "Honors" sections of General Studies and advanced courses. Open only to Honors Program students, these stimulating classes enrich student learning in required courses. (See the course listing section in this schedule for current offerings, which are listed at the end of the General Studies section under "Honors Program Courses.")

Honors Program students also are eligible to arrange Honors Contracts, whereby any upper-division course may become an Honors course for the individual student. Honors Program students may apply to become Honors apprentices who receive a stipend for working on teaching or research-related projects with faculty members in their fields. Additional components of the program include advising from faculty mentors and special activities.

For further information, or to apply to the program, call Dr. Lois Feuer at 516-3649 or come to SBS B-232.

## ID CARD

The ID card must be carried at all times and be validated each term. A current ID card is necessary to perform certain transactions in the Office of Admissions, the Office of the Registrar, the Library, the Business Office and other campus offices, and is necessary to obtain services covered by the student service fee, such as personal and career counseling, and employment and health services.

The ID card also is required by the Student Association to establish eligibility to participate in student activities and elections.

## REPEAT AND CANCEL POLICY

The Repeat and Cancel Policy has been amended effective fall semester 1986. The following procedures are applicable to all CSU Dominguez Hills students:

1. "Repeat and Cancel" may be used by students working toward a baccalaureate degree.
2. "Repeat and Cancel" may not be used by graduate/post-baccalaureate students working on master's degrees, graduate certifications, teaching credentials, or by "undeclared" graduate students, even when they might take undergraduate courses.
3. In the case of a repeated course, the subsequent grade is substituted for the earlier grade in the computation of units attempted and grade point average (GPA). The previous course grade(s) remain(s) on the record, but is annotated as being discounted from GPA calculations.
4. "Repeat and Cancel" may be used on courses taken and repeated at CSU Dominguez Hills, and other CSU campuses during summer sessions or as a CSU visitor/concurrent student.
5. "Repeat and Cancel" may be used for no more than 18 semester units taken at CSU Dominguez Hills.
6. "Repeat and Cancel" may be used only on grades of "U", "F", "D", "D+", "C-".

## RETAINING CONTINUING STUDENT STATUS

### Procedure

Students may elect to be absent for one semester without losing eligibility for re-registration, subject to the following conditions:

1. A Registration Ticket will not be released to students who were scholastically disqualified following their most recent semester of attendance at CSU Dominguez Hills.
2. Students who attend another college or university during an absence from CSU Dominguez Hills must file an application for admission as a returning student and must have official transcripts of work attempted sent to the Office of Admissions. The non-refundable \$55 application fee is required.
3. Undergraduate students who graduate from CSU Dominguez Hills and wish to continue as graduate students must file a new application for admission. An application fee of \$55 is required.

### Retention of Catalog Rights

A student utilizing the continuing student status procedure will retain catalog rights. The student will be able to use the requirements of the *University Catalog* under which they were admitted.

## TITLE IX OF THE EDUCATION AMENDMENTS OF 1972

Title IX of the Education Amendments of 1972 and the Departmental Regulation (45 CFR Part 86), promulgated thereunder, prohibit discrimination on the basis of sex in the operation of most federally assisted education programs. The affirmative action coordinator, Office of Faculty and Staff Affairs, has been assigned the administrative responsibility for reviewing such matters.

## DEGREE REQUIREMENTS

### REQUIREMENTS FOR THE BACHELOR'S DEGREE

Students seeking a baccalaureate degree from the University must complete specific requirements as determined by the Trustees of The California State University, the California Administrative Code, Title 5, and CSU Dominguez Hills.

Briefly summarized, the college-wide requirements include all of the following:

1. Completion of a minimum of 124 semester units of credit. Students earning a B.S. degree may be required to take up to 132 semester units.
2. Completion of General Studies program (52-59 semester units).
3. Satisfaction of statutory requirements in U.S. History, Constitution and American Ideals by completing courses History 101 or examination and Political Science 101 or examination.

4. Satisfaction of the Graduate Writing Assessment Requirement (GWAR).
5. Satisfaction of the Entry Level Mathematics (ELM) requirement.
6. Completion of one of the following: a major and a minor, or a major in one of the designated single fields, or a double major. This requirement also can be satisfied through the Areas of Concentration in Interdisciplinary Studies combined with a thematic project, a minor or another major. Specification for each field are outlined under their appropriate headings in the *University Catalog*.
7. Completion of elective courses (beyond the requirements above) to reach the total of a minimum of 124 semester units of credit.
8. The term, residence units, applies to those units earned at CSU Dominguez Hills while an officially admitted student in a degree program. Fees must be paid through the regular registration process. Residence requirements for a bachelors degree include a minimum of 30 semester units in residence of which 24 units must be in upper division courses and 12 upper division units must be earned in residence. The maximum credit that may be taken in Extension (Open University) and used toward degree requirements is 24 semester (36 quarter) units at the undergraduate level and 9 semester (13 quarter) units at the graduate level. Resident extension units do not satisfy residence requirements for a degree.

## ACADEMIC SKILLS ASSESSMENT PLAN

The California State University (CSU) and CSU Dominguez Hills recognize each student's needs for adequate preparation in mathematics, English, reading and critical thinking for successful continuation and completion of his or her college education.

The CSU now requires all freshman and those transfer students who have not completed appropriate college courses to demonstrate entry level skills in two areas: English and mathematics. To better ensure that students who are poorly prepared in one or more of the basic skills receive this preparation early in their college career, CSU Dominguez Hills began implementation of an Academic Skills Assessment Plan (ASAP) in fall 1984, starting with new freshmen. Beginning fall 1986, all new and readmitted former undergraduate students will be expected to meet the requirements of the plan.

The ASAP has four stages that may affect you:

- Stage 1. Assessment of Entry Level Skills
- Stage 2. Completion of Entry Level Skills
- Stage 3. Certification of Basic Skills
- Stage 4. Certification of Writing Proficiency

Stages 1 is detailed below. Stages 2, 3 and 4, in their detailed form, may be found in the *University Catalog*.

### Stage 1. Assessment of Entry Level Skills

Assessment of entry level competencies in reading, composition and mathematics.



1. Unless exempt, students must take the English Placement Test (EPT) and Entry Level Mathematics test (ELM) no later than their first semester of attendance at CSU Dominguez Hills. (See entry describing EPT and ELM in the "Admission to the University" section of the *University Catalog*.) If exempt, the student will be notified when admitted.
2. Entry Level English Skills - If students score T150 or below on the EPT, they must enroll in ENG 009 Basic Writing Workshop or IDS 006 Intensive Writing Skills Workshop. If their score is T141 or lower on the EPT, they also must enroll in ENG 088 Developmental Reading. Both ENG 088 and 099 or SMC 006 are prerequisites to ENG 110 Freshman Composition I and may be taken concurrently prior to ENG 110.
3. Entry Level Mathematics Skills - If students score 470 or below on the ELM, they should register for MAT 003 and/or MAT 005. If students are not exempt, they must pass the ELM before taking any higher level math course (MAT 105 or higher). No course satisfies this requirement.

By the end of two semesters of attendance, all non-exempt students must have taken the EPT, and/or the ELM. Non-exempt students who have not taken the needed test(s) will not be allowed to register for subsequent terms.

## GRADUATION WRITING ASSESSMENT REQUIREMENT (GWAR)

### Undergraduate Students

All new and returning undergraduate students admitted for fall 1983 or subsequent terms must meet the Graduation Writing Assessment Requirement (GWAR). Those students who have rights to a catalog prior to 1983 will be held to the graduation requirements stated therein. This would include students who have been in continuous attendance at a California Community College or continuing students at CSU Dominguez Hills. This requirement may be satisfied by one of the following options:

- A. **VOLUNTARY TESTING.** The Graduation Writing Examination (GWE), for which a fee will be charged, is available to students at regularly scheduled intervals. Students wishing to pursue this option are encouraged to take the test early in their junior year. A score of at least seven (7) is necessary to pass. Students are allowed to take the test twice.
- B. **ADVANCED COMPOSITION COURSES.** The English Department regularly offers two types of advanced composition courses: a general purpose advanced composition course (English 350), and a course designed for students capable of profiting from intensive instruction (English 456). A grade of "C" or better is necessary.
- C. **UPPER DIVISION WRITING ADJUNCT.** The Writing Adjunct (IDS 397, followed by IDS 398, 4 units required) currently offered in Interdisciplinary Studies, is a structure for providing individualized instruction in composition that is adjunctive to study in another subject area.
- D. **UPPER DIVISION COURSES (offered by Departments other than English).** Some departments presently offer courses that, though not solely composition courses,

stress instruction in writing, require frequent writing assignments, and provide regular response to students about their writing. Courses currently available in this category are History 300, Chemistry 460 and Sociology 300. A grade of "C" or better is necessary.

The voluntary (GWE) test is administered each semester. Information on test date and procedures for sign-up are available in the Information and Service Center.

For further information regarding this requirement, students should contact Dr. David Heifetz, coordinator, University Composition Committee, SCC E-173 (516-3649).

### Graduate Students

All graduate students entering in fall of 1983 and thereafter, are required to satisfy the Graduation Writing Assessment Requirement (GWAR) in accordance with the following policy:

1. Students who have made either a score of eight (8) on the Graduation Writing Examination (GWE) or at least a grade of "B-", or its equivalent, in one of the undergraduate certifying courses at CSU Dominguez Hills are adjudged to have met the graduate writing requirement. Information regarding the schedule of test administrations and the list of approved courses is available in the Information and Service Center. (Also, see above B,C, and D.)
2. All students who did not meet the requirement as undergraduates, as in (1) above, must take the GWE and make a score of at least eight (8) or take one of the undergraduate certifying courses at CSU Dominguez Hills and make at least a grade of "B-."
3. Students in the graduate program in English may fulfill this requirement by satisfactory performance on the Graduate Exercise administered by the departmental graduate committee.
4. Students who fail to make at least an eight (8) on GWE have the option of taking the exam a second time.
5. Students who fail twice to make a score of at least eight (8) on the GWE must take one of the undergraduate certifying courses and make at least a grade of "B-" to meet the requirement.
6. Writing competency must be certified no later than the point of advancement to candidacy. Individual programs may require such certification at an earlier point in the student's program.
7. CSU Dominguez Hills will accept certification of graduate writing competence from another CSU campus.
8. Special arrangements will be made for some external degree programs. Students should consult with the program coordinator.

### ENGLISH PLACEMENT TEST - (EPT)

All students wishing to enroll in English 110 must take the English Placement Test unless they meet one of the exemptions listed in the current *University Catalog*. Verification of exemptions in the form of letters of notification or scores reported by testing agencies is required at the time of registration for the course.

Additionally, students who are bound by the EPT requirement must take the test in their first semester on campus whether they plan to take English 110 that semester or not.

**The test dates for the EPT:** The EPT is given at least once each semester and during the summer. Test dates are listed on page \_\_ of the Class Schedule.

### ENTRY-LEVEL MATHEMATICS (ELM)

All students who entered CSU Dominguez Hills in fall 1983 or later must demonstrate basic competence in mathematics. New freshmen must demonstrate competence by successful completion of the CSU Entry-Level Mathematics (ELM) Examination. All students who have not achieved a grade of "C" or above in an intermediate algebra course (or more advanced algebra course) prior to fall 1988 are subject both to the ELM requirement and to the fall 1988 quantitative reasoning requirement. Satisfactory performance on any of several alternate examinations may exempt students from taking this examination. For more information, contact the Office of Admissions.

Students required to take this examination should do so as soon as possible after admission. Failure to take the examination before the end of the first term may lead to probation and disqualification.

**The test dates for ELM:** The test dates for ELM: The ELM is given at least one each semester and during the summer. Test dates are listed on page 26 of the Class Schedule.

---

## GENERAL STUDIES

---

### STATUTORY REQUIREMENT

In addition to the General Studies/General Education requirements, students also must satisfy the requirements in U. S. history and government by completing the following:

HISTORY 101 or examination

and

POLITICAL SCIENCE 101 or examination

### CERTIFICATION (For General Studies Only)

Accredited junior and four-year colleges may certify that all or part of the general education requirements (post 1980) have been met. Transfer students with complete certification of Title 5 requirements may not be required to complete additional lower division courses in general education.

However, all transfer students are required to take these three courses (9 semester units) in General Studies at CSU Dominguez Hills. Students should make sure that their transcript shows that they have a general education certification.

### CURRENT GENERAL STUDIES

The General Studies program, which is divided into three components, requires 52-59 semester units:

14-17 units of (A) Basic Skills

29-30 units of lower division General Education divided among: (B) Natural Sciences (9 units); (C) Humanities (9 units); (D) Social Sciences (9 units); (E) The Whole Person (2-3 units)

9 units of (F) Upper Division Integrative Studies.

In addition, students must take a course emphasizing cultural pluralism (0-3), which can satisfy General Studies or other graduation requirements as well. All students must take three upper division courses in General Studies, and all students must take three General Studies courses at CSU Dominguez Hills. The statutory requirement in American Institutions (HIS 101 or examination and POL 101 or examinations) is NOT part of the General Studies program, but is a graduation requirement.

The current General Studies program is required of all students who enter CSU Dominguez Hills or a California Community College as first-time freshmen beginning fall 1986. Continuing students (other than 1980-81, 1981-82, and 1986-87 first-time freshmen) and transfer students in continuous enrollment at a California Community College or a CSU campus since 1980-81 may have the option of choosing the former General Education program.

If you are uncertain about which program applies to you, consult your academic faculty advisor or the University Advisement Center, (213) 516-3538.

For the campus policy on "double-counting" General Studies courses in the major and minor, see page 14 of the *Class Schedule*.

The California State University System requires all students to complete nine (9) semester units in general education (General Studies at CSU Dominguez Hills) at the campus from which they graduate.

**A. Basic Skills (14-17 semester units).** These courses must be passed with a grade of "C" or better.

1. **Composition (6 or 7 units)**

ENG 110

ENG 111

or

Three Writing Adjuncts (IDS 107) (2 units each)

or

Any combination of the above courses totalling 6 or more units.

2. **Quantitative Reasoning (3)**

MAT 105 (or 101) or any course offered in mathematics other than MAT 003, MAT 005, MAT 009, MAT 107, MAT 113, MAT 131, MAT 307.

3. **Logic/Critical Reasoning (3)**

PHI 120

PSY 110

4. **Oral Communication (2)**

THE 120

5. **Library Skills (0-2)**

This category is optional. However, students are encouraged to strengthen their library skills. This can be accomplished by taking:

LIB 150

**B. Area of the Natural Sciences (9)**

All students are required to take ONE life science course, ONE course in the nature and methodology of the natural sciences, and ONE course in important results of scientific inquiry. One of the above courses must have a laboratory component.

1. **Nature and Methodology of the Natural Sciences (3)**  
PHY 100
2. **Important Results of Scientific Inquiry**  
CHE 102 or EAR 100  
and
3. **Life Science**  
BIO 102 (including laboratory)

Students majoring in liberal studies or majoring or minor-ing in one of the natural sciences may substitute more ad-vanced science courses. These students should see a science faculty advisor.

**C. Area of the Humanities (9)**

1. HUM 200 (All students are required to take HUM 200.)
2. Students should select TWO courses from the FOUR categories below. TWO different categories and TWO different departments must be represented.
  - a. **Cross-Cultural Perspective (3)**  
ASN 101  
FRE 220  
MAS 100  
SPA 151  
SPA 221
  - b. **Aesthetic/Perceptual Training (3)**  
ART 100  
ENG 230  
MUS 101  
THE 100
  - c. **Critical Discipline (3)**  
COM 130  
PHI 102
  - d. **Opportunities for Creativity (3)**  
ART 101  
DAN 130  
ENG 271  
MUS 110  
PHI 101  
THE 160

**D. Area of the Social Sciences (9 units)**

Students should select THREE courses from the FOUR categories below. THREE different categories and THREE different departments must be represented.

1. **Individual Perspective (3)**  
PSY 101  
SOC 101
2. **Groups and Society (3)**  
ANT 100  
ECO 200  
SOC 102

3. **Global Perspectives (3)**

GEO 100  
POL 100

4. **Historical Perspective (3)**

ANT 115  
HIS 100  
HIS 111

**E. The Whole Person (2-3 units)**

HEA 100  
PED 235  
PSY 285  
REC 100  
SBS 101

**F. Upper Division Integrative Studies (9 units)**

Students should select ONE course from each category. Courses in this category are to be taken after 60 semes-ter units and all lower division General Studies courses have been completed.

1. **Integrative Studies in the Humanities (3)**

HUM 310  
HUM 312  
HUM 314

2. **Integrative Studies in the Natural Sciences (3)**

SMT 310  
SMT 312  
SMT 314  
SMT 322  
SMT 324

3. **Integrative Studies in the Social Sciences (3)**

SBS 310  
SBS 312  
SBS 314  
SBS 316  
SBS 318

**G. Cultural Pluralism Requirement (0-3 units)**

Within their General Studies selections or within other requirements, all students must take one of the following courses that addresses cultural pluralism.

ANT 312  
ANT 320  
ANT 335  
ANT 389  
ART 310  
HIS 305  
MAS 300  
MAS 301  
MUS 301  
MUS 401  
PHI 383  
POL 328  
POL 330  
POL 343  
POL 349  
SBS 318  
SOC 322  
SOC 331  
SOC 383  
SPA 352

## GENERAL STUDIES 1982 - 1986

The 1982-1986 General Studies program is required of all students who entered CSU Dominguez Hills or a California Community College as first-time freshmen beginning Fall 1982 through spring 1986. Continuing students (other than 1980-81 and 1981-82 first-time freshmen) and transfer students in continuous enrollment at a California Community College or a CSU campus since 1980-81 may have the option of choosing the former General Education program.

If you are uncertain about which program applies to you, consult your academic faculty advisor or the University Advisement Center at (213) 516-3538. If you have questions about your General Studies program under the semester system, see your major advisor.

For the campus policy on "double-counting" General Studies courses in the major and minor, see page 14 of the *Class Schedule*.

The California State University System requires all students to complete nine (9) semester units in general education (General Studies at CSU Dominguez Hills) at the campus from which they graduate.

### QUARTER COURSES SEMESTER EQUIVALENTS

#### I. BASIC SKILLS (18-20 Units)

##### A. Composition (8)

ENG 100 or 2 Writing Adjuncts, SMC 107	ENG 110 or 2 Writing Adjuncts, IDS 107
ENG 101 or 2 Writing Adjuncts SMC 107	ENG 111 or 2 Writing Adjuncts IDS 107

##### B. Quantitative Reasoning (4)

MAT 020 or any course offered in mathematics other than MAT 000, 002, 004, 006, 100, 150, 190, 195, 205	MAT 101 (or 105) or any course offered in mathematics other than 003, 005, 009, 107, 113, 131, 307
---	--

##### C. Logic/Critical Reasoning (4)

PHI 120	PHI 120
PSY 110	PSY 110
SMC 110	IDS 110

##### D. Oral Communication (2)

THE 120	THE 120
---------	---------

#### II. LOWER DIVISION GENERAL EDUCATION (42 quarter units)

##### A. Area of the Humanities (12)

1. HUM 100                      HUM 200
2. Select TWO additional courses from the four categories below. TWO different departments must be represented.
  - a. Cross-Cultural Perspectives (4)
 

EAS 101	ASN 101
FRE 120	FRE 220
MAS 100	MAS 100
SPA 121	SPA 221
SPA 151	SPA 151

##### b. Aesthetic/Perceptual Training (4)

ART 100	ART 100
ENG 130	ENG 230
MUS 100	MUS 101
THE 100	THE 100

##### c. Critical Discipline (4)

COM 120	COM 130
LIN 100	LIN 100
PHI 102	PHI 102
SMC 130	IDS 130

##### d. Opportunities for Creativity (4)

ART 101	ART 101
	DAN 130
ENG 151	ENG 271
MUS 150	MUS 110
PHI 101	PHI 101
SMC 132	IDS 132
THE 159	THE 160

#### B. Area of the Natural Sciences (12)

All students are required to take ONE life science course, ONE course in nature and methodology of the natural sciences, and ONE course in important results of scientific inquiry. One of the below courses must have a laboratory component.

##### 1. Nature and Methodology of the Natural Sciences (4)

PHY 100 or SMC 150	PHY 100 or IDS 150
-----------------------	-----------------------

##### 2. Important Results of Scientific Inquiry (8)

CHE 102 or EAR 100 and	CHE 102 or EAR 100 and
------------------------------	------------------------------

##### 3. Life Science

BIO 102 (& LAB)	BIO 102 (& LAB)
-----------------	-----------------

Students majoring or minoring in one of the Natural Sciences may substitute more advanced science courses.

#### C. Area of the Social Science (16)

Select ONE course from each of the categories below. FOUR different departments must be represented:

##### 1. Individual Perspectives (4)

PSY 101	PSY 101
SOC 101	SOC 101

##### 2. Groups and Society (4)

ANT 100	ANT 100
ECO 100	ECO 200
SMC 120	IDS 120
SOC 102	SOC 102

##### 3. Global Perspectives (4)

GEO 100	GEO 100
POL 100	POL 100

##### 4. Historical Perspectives (4)

ANT 115	ANT 115
HIS 100	HIS 100
HIS 111	HIS 111

D. The Whole Person (2-4 quarter units)

One of the following:

HEA 100	HEA 100
PED 135	PED 135
	PSY 285
REC 101	REC 100
SBS 101	SBS 101

III. UPPER DIVISION INTEGRATIVE STUDIES

(12 quarter units)

Courses in this category are to be taken after 90 quarter units and the lower division requirements have been completed.

A. Integrative Studies in the Humanities (4)

One of the following:

HUM 210	HUM 310
HUM 212	HUM 312
HUM 214	HUM 314

B. Integrative Studies in the Natural Sciences (4)

SMT 210	SMT 310
SMT 212	SMT 312
SMT 214	SMT 314
SMT 222	SMT 322
	SMT 324

C. Integrative Studies in Cultural Pluralism (4)

One of the following:

	ANT 312
ANT 220	ANT 320
ANT 235	ANT 335
ANT 289	ANT 389
ART 210	ART 310
ENG/FRE/SPA 210	
ENG 217	HIS 305
HIS 242	
HIS 244	
HIS 245	
HIS 248	
MAS 200	MAS 300
MUS 201	MUS 301
MUS 353	MUS 401
POL 228	POL 328
POL 230	POL 330
POL 243	POL 343
POL 249	POL 349
PSY 280	
PSY 283	PSY 383
	SBS 318
SOC 222	SOC 322
SOC 231	SOC 331
SOC 283	SOC 383
SPA 252	SPA 352

GENERAL STUDIES: 1981 - 1982

The General Studies program printed below is required of all students who entered CSU Dominguez Hills or a California Community College as first-time freshmen beginning fall of 1981. Continuing students (other than 1980-81 first-time freshmen) and transfer students in continuous attendance at a California Community College or a CSU campus prior to fall 1981 may have the option of choosing the former General Education program.

If you are uncertain about which program applies to you, consult your academic faculty advisor or the University Advisement Center at (213) 516-3538. If you have questions about your General Studies program under the semester system, see your major advisor.

For the campus policy on "double-counting" General Studies courses in the major and minor, see page 14 of the *Class Schedule*.

The California State University System requires all students to complete nine (9) semester units in general education (General Studies at CSU Dominguez Hills) at the campus from which they graduate.

QUARTER COURSES SEMESTER EQUIVALENTS

I. BASIC SKILLS (14-18 units)

A. Composition (8)

ENG 100 or 2 Writing Adjuncts, SMC 107	ENG 110 or 2 Writing Adjuncts, IDS 107
ENG 101 or 2 Writing Adjuncts SMC 107	ENG 111 or 2 Writing Adjuncts IDS 107

B. Quantitative Reasoning (4)

MAT 020	MAT 101 (or 105)
---------	------------------

or any course offered in mathematics other than MAT 003, MAT 005, MAT 009, MAT 107, MAT 113, MAT 131, MAT 307.

C. Logic/Critical Reasoning (4)

One of the following:

PHI 120	PHI 120
PSY 110	PSY 110
SMC 110	IDS 110

D. Library Skills (2)

LIB 150	LIB 150
---------	---------

II. LOWER DIVISION GENERAL EDUCATION (46 units)

A. Area of the Humanities (16)

1. HUM 100 HUM 200
2. Select THREE additional courses from the four categories below. THREE different categories and THREE different departments must be represented.

a. Cross-Cultural Perspectives (4)

EAS 101	ASN 101
FRE 120	FRE 220
MAS 100	MAS 100
SPA 121	SPA 221
SPA 151	SPA 151

**b. Aesthetic/Perceptual Training (4)**

ART 100	ART 100
ENG 130	ENG 230
MUS 100	MUS 101
THE 100	THE 100

**c. Critical Discipline (4)**

	COM 130
LIN 100	LIN 100
PHI 102	PHI 102
SMC 130	IDS 130

**d. Opportunities for Creativity (4)**

ART 101	ART 101
	DAN 130
ENG 151	ENG 271
MUS 150	MUS 110
PHI 101	PHI 101
SMC 132	IDS 132
THE 159	THE 160

**B. Area of the Natural Sciences (12)**

All students are required to take ONE life science course, ONE course in nature and methodology of the natural sciences, and ONE course in important results of scientific inquiry. One of the below courses must have a laboratory component.

**1. Nature and Methodology of the Natural Sciences (4)**

PHY 100 or	PHY 100 or
SMC 150	IDS 150

**2. Important Results of Scientific Inquiry (8)**

CHE 102 and	CHE 102 and
-------------	-------------

**3. Life Science**

BIO 102 or	BIO 102 or
EAR 150	EAR 100 & EAR 101

Students majoring or minoring in one of the natural sciences may substitute more advanced science courses.

**C. Area of the Social Sciences (16)**

Select ONE course from each of the categories below. FOUR different departments must be represented.

**1. Individual Perspectives (4)**

PSY 101	PSY 101
SOC 101	SOC 101

**2. Group and Society (4)**

ANT 100	ANT 100
SMC 120	IDS 120
SOC 102	SOC 102

**3. Global Perspective (4)**

GEO 100	GEO 100
POL 100	POL 100

**4. Historical Perspective (4)**

ANT 115	ANT 115
HIS 100	HIS 100
HIS 111	HIS 111

**D. The Whole Person (2-4)**

One of the following:

HEA 100	HEA 100
PED 135 (4)	PED 235
	PSY 285
SBS 101	SBS 101
UNC 110	UNC 110

**III. UPPER DIVISION INTEGRATIVE STUDIES (12 quarter units)**

Courses in this category are to be taken after (90 quarter), 60 semester units and the lower division categories have been completed.

**A. Integrative Studies in the Humanities (4)**

HUM 210	HUM 310
HUM 212	HUM 312
HUM 214	HUM 314

**B. Integrative Studies in the Natural Sciences (4)**

SMT 210	SMT 310
SMT 212	SMT 312
SMT 214	SMT 314

**C. Integrative Studies in Cultural Pluralism (4)**  
One of the following:

	ANT 312
ANT 220	ANT 320
ANT 235	ANT 335
ANT 289	ANT 389
ART 210	ART 310
ENG/FRE/SPA 210	
ENG 217	
	HIS 305
HIS 242	
HIS 244	
HIS 245	
HIS 248	
MAS 200	MAS 300
MUS 201	MUS 301
MUS 352	MUS 401
POL 228	POL 328
POL 230	POL 330
POL 243	POL 343
POL 249	POL 349
PSY 280	
PSY 283	
	SBS 318
	SOC 322
SOC 222	SOC 322
SOC 231	SOC 331
SOC 283	SOC 383
SPA 252	SPA 352

**GENERAL STUDIES: 1980 - 1981**

The 1980-81 General Studies program is required only of those students who entered CSU Dominguez Hills as first-time freshmen in 1980-81. Continuing students and 1980-81 transfer students in continuous enrollment may have the option of choosing the former General Education program.

If you are uncertain about which program applies to you, consult your academic faculty advisor or the coordinator of the University Advisement Center (213) 516-3538 under the semester system, see your major advisor.

**QUARTER COURSES SEMESTER EQUIVALENTS**

**I. BASIC SKILLS (14-18 units)**

**A. Composition (8)**

ENG 100 or 2 Writing Adjuncts, SMC 107	ENG 110 or 2 Writing Adjuncts, IDS 107
ENG 101 or 2 Writing Adjuncts SMC 107	ENG 111 or 2 Writing Adjuncts IDS 107

**B. Quantitative Reasoning (4)**

MAT 020 MAT 101 (or 105)

or any course offered in mathematics other than  
MAT 003, MAT 005, MAT 009, MAT 107,  
MAT 113, MAT 131, MAT 307.

**C. Logic/Critical Reasoning (4)**

One of the following:

PHI 120	PHI 120
PSY 110	PSY 110
SMC 110	IDS 110

**D. Library Skills (2)**

LIB 120 LIB 150

**II. LOWER DIVISION GENERAL EDUCATION (44 units)**

**A. Area of the Humanities (16)**

1. HUM 100 or HUM 200  
SMC 130

2. Select THREE additional courses from the four categories below. THREE different categories and THREE different departments must be represented.

**a. Cross-Cultural Perspectives (4)**

EAS 101	ASN 101
FRE 120	FRE 220
HUM 150	
MAS 100	MAS 100
SPA 121	SPA 221
SPA 151	SPA 151

**b. Aesthetic/Perceptual Training (4)**

ART 100	ART 100
ENG 130	ENG 230
MUS 100	MUS 101
THE 100	THE 100

**c. Critical Discipline (4)**

	COM 130
LIN 100	LIN 100
PHI 102	PHI 102

**d. Opportunities for Creativity (4)**

ART 101	ART 101
ENG 150	ENG 271
MUS 150	MUS 110
PHI 101	PHI 101
SMC 132	IDS 132
THE 158	THE 160

**B. Area of the Natural Sciences (12)**

All students are required to take ONE life science course, ONE course in nature and methodology of

the natural sciences, and ONE course in important results of scientific inquiry. One of the below courses must have a laboratory component.

**1. Nature and Methodology of the Natural Sciences**

PHY 100 or SMC 150	PHY 100 or IDS 150
-----------------------	-----------------------

**2. Important Results of Scientific Inquiry**

CHE 102 and BIO 102 or EAR 102 or EAR 150	CHE 102 and BIO 102 or EAR 100 and EAR 101 EAR 100 and EAR 101
--	---

Students majoring or minoring in one of the natural sciences may substitute more advanced science courses.

**C. Area of the Social Sciences (16)**

Select FOUR courses from FOUR different departments.

ANT 100	ANT 100
ANT 115	ANT 115
GEO 100	GEO 100
GEO 111	GEO 100
HIS 100	HIS 100
HIS 111	HIS 111
POL 100	POL 100
PSY 101	PSY 101
SOC 101	SOC 101
SOC 102	SOC 102
SMC 120	IDS 120

**III. UPPER DIVISION INTEGRATIVE STUDIES IN CULTURAL PLURALISM (4)**

One of the following to be taken after (90 quarter units), 60 semester units have been completed.

ANT 220	ANT 312
	ANT 320
	ANT 335
ANT 235	ANT 389
ART 210	ART 310
ENG/FRE/SPA 210	
ENG 217	
	HIS 305
HIS 242	
HIS 244	
HIS 245	
HIS 248	
MAS 200	MAS 300
MUS 201	MUS 301
MUS 352	MUS 401
POL 228	POL 328
POL 230	POL 330
POL 243	POL 343
POL 249	POL 349
PSY 280	
PSY 283	
	SBS 318
SOC 222	SOC 322
SOC 231	SOC 331
SOC 283	SOC 383
SPA 252	SPA 352

## GENERAL EDUCATION: Prior to 1980-81

The General Education program can be found in University Catalogs prior to 1980-81. Continuing CSU Dominguez Hills students and transfer students in continuous attendance at California Community Colleges or a CSU campus, who can graduate using a catalog prior to 1980-81, may have the option of choosing this program rather than the new General Studies program. In addition, continuously enrolled 1980-81 freshmen at a California Community College or a CSU campus may choose this program.

Students who were first-time freshmen during 1981-82 must graduate using the appropriate General Studies program. The General Education program printed below has been modified somewhat in order to include courses from the General Studies program.

Students enrolled under General Education must complete a minimum of 60 quarter units (40 semester units) in General Education. 48 (32 semester) of the 60 units must be from categories I-IV printed below. Courses used to fulfill requirements in General Education may not be used to fulfill major course requirements, except as specified in the liberal studies major.

### QUARTER COURSES SEMESTER EQUIVALENTS

#### I. NATURAL SCIENCES AND MATHEMATICS

Select at least ONE course:

BIO 102 (& LAB)	BIO 102 (& LAB)
EAR 150 (& LAB)	EAR 100 and EAR 101

(BIO 110 can be used for this category if it was taken prior to fall, 1981)

Select at least ONE course:

CHE 102	CHE 102
CHE 108	CHE 108
CHE 110	CHE 110
PHY 100	PHY 100
PHY 101	
PHY 120	PHY 120

#### II. SOCIAL AND BEHAVIORAL SCIENCES

Select at least TWO courses with at least TWO different departments represented.

ANT 100	ANT 100
GEO 100	GEC 100
HIS 100	HIS 100
POL 100	POL 100
PSY 100	PSY 100
SOC 100	
SOC 101	SOC 101

#### III. HUMANITIES AND FINE ARTS

Select at least TWO courses with at least TWO different departments represented:

ART 100	ART 100
ART 101	ART 101
ART 110	ART 110
ART 111	ART 111
EAS 101	ASN 101
ENG 130	ENG 230
ENG 151	ENG 271

Foreign Language: any lower division course	
HUM 100	HUM 200
LIN 100	LIN 100
MAS 100	MAS 100
MUS 100	MUS 100
MUS 150	MUS 110
PHI 100	PHI 100
PHI 101	PHI 101
SPA 151	SPA 151
THE 100	THE 100
THE 190	THE 190

#### IV. BASIC SUBJECTS

Required courses:

ENG 100 or	ENG 110 or
2 Writing Adjuncts,	2 Writing Adjuncts
SMC 107	IDS 107
ENG 101 or	ENG 111 or
2 Writing Adjuncts,	2 Writing Adjuncts
SMC 107	IDS 107

Select at least ONE course:

CSC 160	CSC 195
	MAT 101
	MAT 105
MAT 100	MAT 113
MAT 102	MAT 171
MAT 110	MAT 191
MAT 150	MAT 131
PHI 120	PHI 120
PSY 110	PSY 110
SMC 110	IDS 110

#### V. GENERAL ELECTIVES

Courses to complete 60 quarter units minimum (40 semester units) shall be selected from courses in categories I-IV not already used and/or the following courses (students may choose a maximum of 12 quarter, 8 semester, units from this elective category):

ANT 115	ANT 115
BIO 112 or 114	BIO 210, 212
BIO 120	
CHE 112	CHE 112
EAR 152	EAR 200
ECO 110	ECO 210
ECO 111	ECO 211
GEO 111	GEO 200
GEO 112	
HIS 110	HIS 110
HIS 111	HIS 111
LIB 150	LIB 150
MAT 104	MAT 173
MAT 112	MAT 193
POL 110	
PHY 112 or 114	PHY 130 or 132
PHY 112	PHY 122
PHY 160	PHY 160
REC 100	REC 100
SMC 120	IDS 120
SMC 130	IDS 130
SMC 132	IDS 132
SMC 150	IDS 150



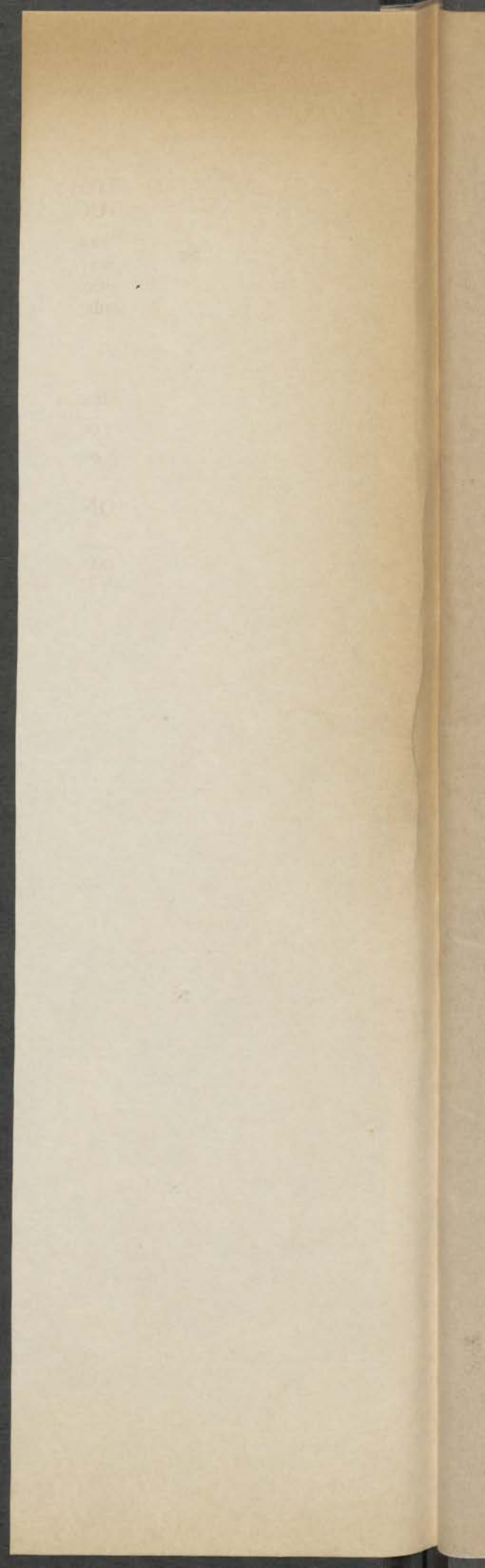

---

## TESTING INFORMATION

---

### CHALLENGE EXAMINATION FOR HEA 300: "HEALTH IN PUBLIC EDUCATION"

Students wishing to take the Challenge Examination for HEA 300 on **Thursday, September 13**, may sign up during the fall semester registration period. Petitions must be turned in to the Health Science Office by **Tuesday, September 11, 1990**.

Students must:

1. Register for the course.
2. Fill out a petition to take the test.
3. Earn a grade of "C" or better on exam.

Note: *The exam may be taken only once.*

### CREDIT BY EXAMINATION for English 110, 111, 350 and 352

Students wishing to earn credit by examination for English 110, English 111, English 350 or English 352 must take an examination at 10:00 a.m. on **Saturday, September 8 in HFA A-103**. To be admitted to the testing room, each student must:

1. Register for the course.
2. Fill out a petition to take the test. Petition forms are available in the English Department Office, (HFA E-315) and must be on file in that office before noon, **September 6, 1990**;  
*and*
3. provide verification of satisfactory performance on tests or in courses. Verification in the form of letters of notification, scores reported by testing agencies, grade slips, or transcripts will be checked before the petition forms are accepted by the English Department Office.

Each student petitioning to take:

**English 110** is required to have an English Placement Test (EPT) score of: (1) C-155 or higher or (2) T-155 and E-8 or higher. A student exempted from the EPT on the basis of a satisfactory score on the EEE, AP, SAT-Verbal, ACT, or College Board Achievement Test in English Composition with essay may attempt to earn credit by examination. (Only test scores will be used to determine the eligibility of a student.);

**English 111** is required to have an English Placement Test score of: (1) C-155 or higher *and* L-155 or higher or (2) T-155 and E-8 or higher. Students must also have completed English 110 with a grade of "B" or better. Students with a transferable (baccalaureate) course in freshman composition must have earned a grade of "B" or better in that course but are exempt from the EPT. Eligible students may challenge both English 110 and 111 at the same time.

**English 350** is required to have completed English 110 and 111 or their equivalents with an average grade of "B" or better;

**English 352** must show a passing score of at least eight (8) on the junior-level competency in writing examination or have successfully completed English 350, Advanced Composition,

or the equivalent with a grade of "B" or better. They also must have completed English 110 and 111 or their equivalents.

Students who are unsuccessful in their attempts to earn credit by examination may remain in the class, complete the work, and be awarded credit at the end of the semester. Students who pass the challenge examination may NOT remain in the class to earn grades better than those earned on the challenge examination. They may, however, retake the course in a later semester to improve their grades.

More information on earning credit by examination appears in the current *University Catalog*.

All students should bring an 8-1/2 x 11" blue book to the examination.

### ENGLISH PLACEMENT TEST - (EPT)

All students wishing to enroll in English 110 must take the English Placement Test unless they meet one of the exemptions listed in the current *University Catalog*. Students who are bound by the EPT requirement must take the test in their first semester on campus whether they plan to take English 110 that semester or not.

For more information, see the "Degree Requirements" section in the *Class Schedule*. Detailed information on the ELM requirement and exemptions can be found in the "Admission to the University" section of the *University Catalog*.

The test dates for the EPT are: July 14, 1990 and Oct. 20, 1990. Contact the Testing Office, (213) 516-3909 for location and program information.

### ENTRY-LEVEL MATHEMATICS (ELM)

Students required to take this examination should do so as soon as possible after admission. Failure to take the examination before the end of the second term will lead to disqualification. For more information, see the "Degree Requirements" section in the *Class Schedule*. Detailed information on the ELM requirement and exemptions can be found in the "Admission to the University" section of the *University Catalog*.

The test dates for ELM are: July 14, 1990 and Oct. 20, 1990. Contact the Testing Office, (213) 516-3909 for location and program information.

### GRADUATION WRITING EXAMINATION (GWE)

For further information regarding the Graduation Writing Examination (GWE), contact the Testing Office at (213) 516-3909.

### GRADUATE EXERCISE IN ENGLISH

Graduate students in the English Department are required to pass the "Graduate Exercise." Students are expected to fulfill this requirement at the start of their graduate work.

The exercise, scheduled for **Saturday, September 8, 1990** at 10:00 a.m. in HFA A-103, will consist of analyzing a short poem. Students may bring a dictionary.

Please register for the Graduate Exercise in the English Department Office, HFA E-315.

# FALL 1990 TESTING SCHEDULE

NAME OF TEST	TEST DATES AT CSU DOMINGUEZ HILLS	REGISTRATION DEADLINE *	PURPOSE
<i>CBEST</i>			
California Basic Skills Test	June 2 Aug. 4	May 7 July 9	Credential exam
<i>CLEP</i>			
College Level Examination Program	June 11-16 July 16-20 Aug. 13-17 Sept. 17-21 Oct. 15-19 Nov. 12-16	May 18 June 15 July 13 Aug. 17 Sept. 14 Oct. 12	Credit by exam
<i>DRPT</i>			
Doppelt Mathematics Reasoning Test	By Appointment Only **		
<i>EEE</i>			
English Equivalency Exam	March 16, 1991	March 1, 1991	Credit for ENG 110 & 111
<i>EPT &amp; ELM</i>			
English Placement Test & Entry Level Mathematics Test	July 14 Oct. 20 Jan. 12, 1991	June 29 Oct. 5 Jan. 4, 1991	All Non-exempt students
<i>GMAT</i>			
Graduate Management Admission Test	June 16 Oct. 20 Jan. 19, 1991	May 14 * *	Graduate Admission
<i>GRE</i>			
Graduate Records Examination	June 9 Oct. 13 Dec. 8	May 8 * *	Graduate Admission
<i>GWE</i>			
Graduation Writing Examination	Sept. 21 Nov. 2	<u>Register</u> Aug. 27 - Sept. 14 Sept. 1 - Sept. 26	Upper Division Writing Requirement
<i>MAT Miller Analogies Test (MAT)</i>			
National Teacher's Exam (Core battery)	June 23 Oct. 27	May 21 *	Credential Exam Multiple Subject
National Teacher's Exam (Specialty Area)	July 14 Nov. 10	June 11 *	Exam-Single Subject
<i>SAT</i>			
Scholastic Aptitude Test & Achievement Test (ACH)	May 5 Nov. 3 Dec. 1	March 30 * *	Entrance Examination
<i>TOEFL</i>			
Test of English as a Foreign Language - Special Center	July 13 Sept. 14 Dec. 1	* * *	Entrance Exam
<i>TOEFL</i>			
Test of English as a Foreign Language - International	Aug. 4 Oct. 27 Nov. 17	* * *	

\* Registration deadlines are approximately one month prior to the test date unless otherwise specified.

\*\* Contact the Testing Office at (213) 516-3909, Small College SCC D145.

Please Note: All test applications (except GWE) are available for pick-up in the Information and Service Center, SCC A-130

---

## STUDENT SUPPORT SERVICES

---

### ALUMNI ASSOCIATION

The CSU Dominguez Hills Alumni Association seeks to advance the welfare of the University, to promote common interests of its students and alumni, and to serve as liaison with the University, alumni and the area. The Alumni Association sponsors a number of activities during the year, provides scholarship assistance to students, presents Outstanding Achievement Awards annually to outstanding seniors and generally supports the University.

Today the alumni of the University number more than 20,000 and are found throughout the world. All CSU Dominguez Hills students are eligible for membership in the Alumni Association. Those students wishing further information about the Association should contact the Office of Alumni Affairs at (213) 516-4237.

### ASSOCIATED STUDENTS

The Associated Students has been in existence in one form or another since 1967. During that time, they have been dedicated to furthering the educational, social, cultural and recreational welfare of the students at CSU Dominguez Hills.

In essence, the students are the Associated Students' main concern. The membership fees (activity fees paid at the beginning of each semester) constitute the yearly budget, which is expended for student-run activities that benefit students, such as intercollegiate activities, tutorials, the Child Development Center and cultural programming. Students making decisions about activities that benefit students - that's what the Associated Students is all about!

Nearly 50 student volunteers are needed yearly to fill University and Associated Students committees that make important decisions concerning the educational welfare of students. Input is desperately needed at the statewide level as well. The Associated Students Office is located in CSA B12/G140. The telephone number is (213) 516-3686.

#### Student Activities

The Student Activities and Cultural Programs Commission (S.A. and C.P. Commission), and the Organizations Commission of the Associated Students sponsor a wide variety of activities for students, which generally include films, speakers, dances, and other events. Contact the Associated Students in CSA B12/B-140 for further information about these programs, or call (213) 516-3686.

### ATHLETICS

The intercollegiate athletic program at CSU Dominguez Hills (the Toros) is unique in its balance between men's and women's sports programs. The department currently conducts the following four Toros men's sports and four women's sports that serve approximately 150 athletes: men's and women's basketball, men's and women's soccer, baseball, softball, men's golf and women's volleyball.

CSU Dominguez Hills is a member of the California Collegiate Athletic Association (CCAA) along with CSU Los Angeles, CSU Bakersfield, Cal Poly Pomona, Cal Poly San Luis Obispo, Chapman College and UC Riverside. The Toros compete on a national level in the National Collegiate Athletic Association (NCAA) Division II.

All teams have recently earned distinction by either winning conference championships, playing for NCAA regional or national championships and garnering national rankings. During the 1988-89 season, the women's soccer team earned a berth in the NCAA Final Four national championships.

The Toros athletic program is noted for playing very competitive schedules, including many games against NCAA Division I institutions. Additionally, academic excellence is a priority for CSUDH student-athletes. Recently, John Nojima and Kathy Goggin, men's and women's basketball, respectively, were honored to be selected as Rhodes scholar finalists and recipients of the Woody Hayes Scholar Athlete Award. Also, many team members have earned All-American and Academic All-American distinction.

For further information about the Toro athletic program, call 516-3893.

### CHILD DEVELOPMENT CENTER (Casa Dominguez)

Students, faculty or staff members with children ages 2-1/2 to 14, may be eligible to utilize the on-campus Child Development Center.

Under the auspices of the School of Education, the center is a professional school for child development. Teachers and student interns observe and assist the children in the carefully prepared indoor and outdoor activities.

Funded by a variety of sources, including Associated Students, parents are charged a sliding fee scale. All children must be toilet trained and in good health. Each is given breakfast, noon-time hot lunch and afternoon snack. The center hours are Monday through Thursday, 7:45 a.m. to 7 p.m., and Friday 7:45 a.m., to 5:00 p.m. when the University is in regular session. For further information, call (213) 327-2880.

### DISABLED STUDENT SERVICES

Students having permanent as well as temporary disabilities are eligible for a variety of specialized support services including:

- Registration Assistance
- Priority Registration
- Readers-Notetakers-Interpreters
- Medical Parking

For additional information regarding these services, please stop by the Office of Disabled Student Services, Student Health Center, A-106, or call (213) 516-3660 or 516-4028 (TDD).

## EOP

The Educational Opportunity Program (EOP) is an alternate admissions program for individuals who are not eligible for regular admission directly from high school, either because of their grade point average or their SAT/ACT scores. The program also is open to community college students who have less than 56 transferrable semester units or 84 quarter units. Re-entry students who are not recent graduates from either high school or community college also should consider EOP as a possible means of re-entering school. There are both income guidelines that must be met as well as firm deadlines for applying for admissions through the EOP program.

CSU Dominguez Hills Re-admits who were formerly EOP and EOP students transferring from another CSU campus should contact the EOP office first when applying for admissions. Former CSUDH EOP students or CSU EOP transfer students going through contract registration must also go to the EOP Office to either confirm their continuing EOP status or to get a release from the EOP program. For further information, contact either Doris Battle or Greg Perkins at (213) 516-3632 or James Clayton at (213) 516-3680.

## EVENING SERVICES

Evening Services are provided in the Information Center, SCC A-130, (213) 516-3696, for students, staff and faculty. On Monday through Thursday evenings, 5 to 7 p.m., the staff is available to assist students with admission information, University academic policies, after-hours support for the Office of Admissions and the Office of the Registrar and pick-up and drop-off services.

Generally, we attempt to assist evening students so that they may function with the same effectiveness and convenience as daytime students.

## FINANCIAL AID OFFICE

Information concerning student financial assistance may be obtained at the Financial Aid Office, SCC E-138, phone (213) 516-3647.

The Financial Aid Office handles financial aid and part-time employment. The purpose of student financial aid is to provide appropriate financial assistance to eligible students in order to help them achieve their educational objectives. To be considered for financial assistance, students must complete the "Student Aid Application" for California (SAAC). Students should file the application (allow 6 weeks for processing) and complete supporting documentation on or before April 15th of the school year in order to be considered for priority funding. SAAC applications for the 1990-91 school year are currently available in the Financial Aid Office; 1991-92 SAAC's should be available during the month of December 1990. All students who are applying for financial aid, including Stafford or SLS, must file a SAAC.

The University participates in the following financial aid programs: Perkins Loans; Stafford Loans; College Work Study (CWS); Supplemental Educational Opportunity Grants (SEOG); Pell Grant; California Educational Opportunity Grants (EOP); State University Grant (SUG); Cal Grant A; Cal Grant B; the California Graduate Fellowship Program, and The California Supplemental Loan for Students (SLS).

## DINING SERVICE

During regular session, Monday through Friday, Cafeteria hours are from 7:00 a.m. - 7:30 p.m., and Friday, 7:00 a.m. - 2:00 p.m. The Cafeteria features breakfast cooked to order and fresh baked pastries until 10:00 a.m. Home-cooked lunch and dinner entrees, as well as full salad bar, grill, mexican food and desserts are available from 11:00 a.m. - 7:30 p.m.

### The Pub

The Bullseye Cantina is open from 11 a.m. - 9 p.m., Monday - Thursday, and from 11 a.m. - 2 p.m. on Friday.

### Vending Machines

Food vending machines are located outside of the first floor of the Educational Resources Center (ERC) building, Social and Behavioral Sciences (SBS) building and across from the Cafeteria at the front of campus.

For further information on food service, please call (213) 516-3814.

## HEALTH CENTER

All regularly enrolled students can benefit from many services offered by the Health Center. Not only is care provided for illness and injury, but doctors, nurses and lab technicians do screening tests including those for diabetes, hypertension, anemia, pregnancy and sexually transmitted diseases. The Center stresses the "health and wellness" concept and assists students by providing health care consultations in such areas as nutrition, birth control counseling and weight control.

The Center offers immunizations against measles and Rubella, which are easily prevented and are considered to be serious diseases for college age populations. The CSU system requires all new students born after January 1, 1957 to either submit proof of immunity to measles and rubella or to be immunized against these diseases. Students can get a combined measles/rubella vaccination free of charge at the Student Health Center.

The Center also features a licensed pharmacy where students may get prescriptions filled and purchase over-the-counter items as well. Costs are much lower than at private pharmacies and students are invited to consult with the pharmacist. X-ray services are also available.

Also offered are health education seminars on various health concerns, as appropriate, and referrals to community resources.

Located in the building north of the University Theater, the Center is open from 8:00 a.m. to 5:00 p.m., Monday, Tuesday and Friday and from 8:00 a.m. to 6:30 p.m. on Wednesday and Thursday.

For appointments call (213) 516-3629 (3629 from campus phones). Students can also be seen on a walk-in basis.

## HOUSING

### On-Campus Housing

Living on campus makes university life more fulfilling and exciting. The convenience and reasonable fees are yet other reasons for living in the student apartments. One- and two-bedroom apartments are offered furnished and unfurnished, and unlike traditional dormitories, they have their own full-size kitchens. The apartments fill up early, so apply as soon as possible. For On-Campus Housing information, please stop by or call the Office in Building A of the Student Apartments, (213) 516-4228.

### Off-Campus Housing

As a service to students seeking off-campus housing accommodations, the Office of Off-Campus Housing keeps an up-to-date listing of local houses, apartments and rooms that owners list with the University.

The Office also offers one or more workshops each semester on off-campus housing issues, such as tenants' rights, how to find a roommate, etc. Call or come into the office for dates and times of these events. The office is located in Building A of the Student Apartments. The telephone number is (213) 516-4228.

## INFORMATION AND SERVICE CENTER

The Information and Service Center, located in SCC A130, at the front of the campus, assists the campus population, prospective University applicants, and community members by providing essential, centralized information on campus resources, activities and programs. The center also makes appropriate referrals to other campus units. Brochures, maps, directories and other materials are available to students and visitors.

Center functions include maintaining a centralized calendar of campus activities, handling all application requests, providing information on admission policies and procedures, giving pre-admission advising, conducting tours and answering questions regarding fees, refund policies, withdrawal deadlines and other general academic policies. The Center's hours are: Monday - Thursday, 8 a.m. - 7 p.m.; Friday, 8 a.m. - 5 p.m. the telephone number is (213) 516-3696. Evening Services also are located in the center.

## LEARNING ASSISTANCE CENTER

The Learning Assistance Center offers a broad range of support services to students to include tutoring and assistance with study skills (listening/notetaking; exam preparation; reading development, vocabulary and computation skills development).

Other support assistance includes review sessions for students who are preparing for the following tests: CBEST, GWE, ELM. The NovaNET Computer system offers 7,000 hours of computer assisted instruction in mathematics, English grammar/usage, reading, business subjects and other subject areas. Students can use the NovaNET system to enhance and expand their understanding of classroom subjects and prep for the CBEST, GWE, ELM, GRE, GMAT, LSAT, MAT.

The Learning Assistance Center is located on the lower level of the Educational Resources Building (ERC A-103). For further information, call (213) 516-3827.

## LIBRARY

Many successful students know the library can answer your questions. Use your library. It will make life easier. The library has expanded its hours\* to meet your needs.

### Regular Semester Hours:

Monday through Thursday	7 a.m. - 11 p.m.
Friday	7 a.m. - 5 p.m.
Saturday	9 a.m. - 5 p.m.
Sunday	11 a.m. - 7 p.m.

### Holiday Hours:

Monday through Thursday	8 a.m. - 7 p.m.
Friday	8 a.m. - 5 p.m.
Saturday	11 a.m. - 3 p.m.
Sunday	CLOSED

### Final Examination Hours:

#### *Week before Finals and Finals Week*

Monday through Thursday	7 a.m. - Midnight
Friday	7 a.m. - 5 p.m.
Saturday	9 a.m. - 8 p.m.
Sunday	11 a.m. - 10 p.m.

### Semester Break Hours:

Monday - Friday	8 a.m. - 5 p.m.
Saturday - Sunday	CLOSED

Books may be charged out for a three-week period using current student identification cards. Many other services and facilities are available for student use. Students may request a library guide, which is available at the Reference Desk.

\* Hours subject to change due to remodeling

## OFFICE OF ACTIVITIES (AND TEMPORARY UNION)

The Office of Activities (and Temporary Union) is located in the north and west wings of the Commons. The staff is dedicated to providing a rich, multi-faceted schedule of events throughout the year.

The Office of Activities (and Temporary Union) has been designed as a place where students, faculty and staff can meet together between classes. It offers an activity lounge, meeting room, television-viewing area, activity game area (with pool tables, ping pong, electronic and table games), The Dominguez Express (a mini do-it-yourself postal service) and a Service Desk, which provides information on campus-wide student activities and a check-out service for games and other equipment. The Office of Activities (and Temporary Union) is located in the Commons (CSA) A-140; telephone (213) 516-3559.

## OLDER ADULT CENTER

The Older Adult Center (OAC) serves as a support system for older students on campus, but provides a warm and friendly atmosphere for people of all ages. The coffee pot is always on during open hours. Services included a tuition waiver program for a limited number of students over age 60, and a shared housing program designed to match home-owning or renting senior citizens with students needing a place to live. The OAC also provides many other academic and social opportunities for students, faculty and staff. Those interested in being placed on the OAC's activities mailing list may drop by the center and sign up. Information Referral Services are offered each semester to the community and University.

The OAC also serves as the Carson/Dominguez Hills Network of Gray Panthers, a senior citizen advocacy group. People of all ages are welcome to become active in the Gray Panthers.

Located in SBS B-235. Contact the OAC at (213) 516-4003 for office hours.

## RECREATION

Physical education facilities such as a gymnasium, swimming pool tennis courts, volleyball courts, track, baseball diamonds and the all-purpose field are available for the use of enrolled students, faculty and staff. Students, faculty and staff are encouraged to use the facilities as long as there is no conflict with classes or other scheduled events. Information regarding recreational use of physical education facilities should be directed to the Athletic Department in the Field House.

For further information, call (213) 516-3893.

## REENTRY PROGRAM

A majority of the students at CSU Dominguez Hills have had a significant break in their education and are considered reentry students. Approximately 50 percent of undergraduates are more than 25 years-of-age and approximately 62 percent of the graduate population is over the age of 30.

The main purpose of the Take II Reentry program is to introduce students to campus, to show them how it works, and to encourage them to make it work for them. Initially, returning students can draw support from the program and then ease away from it as their own confidence increases. The office is located in SCC C-128. The telephone number is (213) 516-3625.

## ROTC (MILITARY SCIENCE)

Through arrangements with the U.S. Department of the Air Force and Army, a student who is enrolled at CSU Dominguez Hills can concurrently enroll at CSU Long Beach or Loyola Marymount in an Reserve Officer Training Corps (ROTC) program. ROTC is designed to introduce students to a career as a leader in a variety of specialized fields and to the meaning of service to the country with a sense of deep pride and gratification.

Army ROTC classes are offered both on-campus and at CSULB. Air Force ROTC classes are available twice a week at CSULB or Loyola Marymount University, where it meets on Saturday morning. For additional information, contact Dan A. Joseffini at (213) 516-4215; or Army ROTC, CSU Long Beach at (213) 985-5766; or Air Force ROTC, Loyola Marymount University at (213) 642-2770.

## SERENITY CENTER

The Serenity Center, CSA B12/H-123, (213) 516-3656 is a center for education on the prevention of alcohol and other drug abuse. It offers programs and activities and provides the following confidential services:

- ☑ Trained Peer Advisors
- ☑ Referral to on/off campus Alcoholics Anonymous, Al-Anon, Cocaine Anonymous, Narcotics Anonymous and other programs.
- ☑ Information regarding treatment programs.
- ☑ Information on off-campus or on-campus counselling services.
- ☑ Internships Available

The Serenity Center can also assist student groups, faculty, administrators, and staff in planning educational programs on alcohol and other drugs. Available are: workshop, speakers, brochures, posters, films, bibliography.

## STUDENT ESCORT SERVICE

Under the direction of the Department of Public Safety, student assistants are employed to escort the University community to their parked vehicles during the evening hours. The service is available Monday through Thursday evening from 6:30 p.m. to 10:30 p.m. People wishing to use this service should phone X3639. On-campus courtesy telephones are available in the Cafeteria, the lobby of the Library, HFA Lobby, and the Information and Service Center. The student assistants wear distinctive yellow jackets with the Public Safety patch on the front.

## STUDENT DEVELOPMENT

### Counseling Groups

Personal counseling is offered individually and in groups. Some of the groups and workshops that may be offered this semester include:

*Adult Children of Alcoholics:* A therapy group for students who grew up with alcoholic parents.

*Latina!* A group focusing on identifying cultural strengths and/or weaknesses that enhance or undermine the goals of Latinas.

*"Do the Right Thing":* A support group for men of color that focuses on discussing feelings and experiences which especially involve campus culture, racism and cultural awareness.

*Men's Support Group and Women's Support Group:* A supportive environment for sharing feelings and discussing issues that affect men and women students respectively.

*Personal Awareness:* This group provides participants with opportunities to improve their quality of life as well as to deal with specific interpersonal and intra-personal problems.

### Services for Reentry Students

Your needs are special ones and we have special services to meet those needs. The main purpose of the program is to introduce returning students to the system on campus—to show you how it works, to encourage you to make it work.

Initially, returning students draw support from the program and then ease away from it as their own confidence in dealing with the campus structure increases. The reentry office is located in SCC C-128.

### Employment Recruitment Interviews - Fall 1990

The Student Development Office (SCC C128) assists students seeking career employment through job listings, direct job search, and the on-campus interview program. During the semester, the following companies are among those scheduled to participate in the campus interview program:

Aim Rental	Mervyn's
Alamo Rental	Moore Business Forms
Allied Signal Aerospace	Northwestern Mutual Life
American Computer Repair	Office of the Auditor General
Ashton-Tate	Pac-Tel
Buffums	Peace Corps
Bullock's	Peat Marwick Main & Co.
City National Bank	Pizza Hut, Inc.
Computer Systems Repair	Rorer Pharmaceuticals
Defense Contract Audit Agency	Sav-on Drugs
Deloitte & Touche	Southern California Edison Co.
Earnst & Young	State Board of Equalization
Equitable Financial Co.	The Broadway of
Franchise Tax Board	Southern California
Home Savings	Thrifty Corporation
Hughes Aircraft	Transamerica
Kinney's	TRW
Kmart Corporation	Twentieth Century Insurance
L.A. County Audit Division	U.S. General Accounting Office
L.A. County	Union Bank
Division of Health Services	Unocal Corporation
Liberty Mutual	Wells Fargo Bank.
Logicon	

### Career Development and Employment Services Workshops

*Campus Interview Preparation:* A brief explanation of the interview program, mandatory for all students wishing to be interviewed on campus.

*Resume Preparation:* A two-hour workshop designed to assist students in preparing and updating their resumes.

*Interview Skills (Part I):* How to prepare for an effective employment interview.

*Interview Skills (Part II):* For those who have completed Part I and wish to practice interviewing using the video tape equipment with instant replay.

*Job Search:* Strategies of the job search for those who have identified their career areas.

*Career Planning:* This four-workshop series in Career Planning is designed to help find solutions for students with undecided major/career, or students unsure of their interests or abilities. Students signing up must be able to attend all four meetings.

*SIGI/Discover Orientations:* SIGI, the System of Interactive Guidance and Information, and Discover are computer program that can help you in planning for a career. Both allow you to examine what you want in a career and to gather information about a wide variety of occupational fields.

*Graduate School:* Discusses the motivations for graduate study, explores the preparation, selection and application processes; also covers getting ready to go, tips on making the transfer, graduate school expectations, and answers to general questions about graduate study.

Please contact Student Development, SCC C-128, for further information, dates and times.

## STUDENT PROGRAMS

Involvement in campus life gives students an opportunity to balance academic work with a variety of co-curricular activities that contribute to personal growth. Students who are involved in the campus community generally are better informed and prepared for success in their careers following graduation.

Student Programs is concerned with the personal development of students through participation in campus organizations and activities out of the classroom.

Nearly 50 student clubs, honor/service societies and Greek organizations are in existence on the campus, and many students at CSU Dominguez Hills belong to a campus organization because it increases the value of student life. The numbers and types of student organizations vary with each year.

Student organizations include cultural clubs, departmental-professional clubs, fraternities and sororities, honor/service societies, recreational and sports clubs, religious clubs, service clubs and special interest clubs. Many of these organizations have local, state and/or national affiliations.

In addition, there are over thirty campus and statewide committees that have student members. Students are urged to apply for nomination or selection to these committees.

Student Programs is responsible for new student orientation and provides personal advising with respect to campus activities.

Working with the Activities Office (and temporary Union), Student Programs schedules all student programs on the campus, including all union programming.



The Office is also responsible for the supervision of Disabled Student Services, the Women's Center, the Activities Office (and temporary Union), the Office of Housing, Veterans' Affairs and the Serenity Center, the campus program on Alcohol and Other Drug Education and Prevention, and serves as a liaison to the Associated Students.

To provide the campus with comprehensive and useful information, the Office of Student Programs offers several publications, including *Campus Publicity and Posting Regulations*, *The Student Organizations' Directory*, *The Club Handbook*, *The Policies and Procedures Guidelines for Fraternities and Sororities* and *Campus Scheduling Policies*. The office is located in CSA B12/H-123. The telephone number is (213) 516-3854.

## VETERANS' AFFAIRS

The Office of Veterans' Affairs provides a variety of services and programs to assist veterans and veterans' dependents in reaching their educational and career goals. Services include pre-admission advising, academic advising, community referral services, veterans' benefits counseling, information on current legislation affecting veterans, special admissions processes, and a tutorial assistance program.

The VA Work Study Program is available for veteran students in need of part-time employment. The office is located in the Student Health Center, A-106. The telephone number is (213) 516-3643.

## WOMEN'S CENTER

The Women's Center provides an environment that encourages and supports the personal and academic growth of women on the CSU Dominguez Hills campus, and sponsors and co-sponsors programs that assist in this growth. Offerings include information and referral services, peer advising, workshops and special guest lectures.

The center has a number of resources for women and men, a growing collection of books, periodicals, magazines, newsletters and journals; works by, for and about women, women's issues and the women's movement; resource files, bulletin boards with up coming events, news items and interesting information about women throughout the world.

The center also maintains references that include information on civil and legal rights, divorce procedures, the filing of discrimination complaints, medical and counseling services, and many other practical concerns. The Women's Center staff is available to assist women and men in using these materials and in locating services and information. Students may obtain academic credit as Women's Center interns through selected programs.

The center is located in CSA B12/H-123. The telephone number is (213) 516-3759.

## ANSWERS TO YOUR QUESTIONS

TOPIC	WHERE TO GO	LOCATION	PHONE (213) 516-
Add or Drop Class	Office of the Registrar	SCC B13/J-127	3608
Address Change	Office of the Registrar	SCC B13/J-127	3601
Admission Status	Office of Admissions	SCC B1/J-103	3600
Applications:			
Undergraduate	Information & Service Center	SCC B2/A-130	3696
Graduate	Information & Service Center	SCC B2/A-130	3696
Advisement:			
Undeclared Major	Advisement Center	SCC B3/M-110	3538
Declared Majors	Major Department		
Business Majors	School of MGT - Advisement Center	SBS A-326	3561
Alcohol and Other Drug Education	The Serenity Center	SCC B12/H-123	3656
App for Teaching Credential	School of Education	HFA B-302	3521
Associated Students	Associated Students Office	SCC B12/G-140	3686
Athletic Tickets	Athletic Department	FHC F-016	3893
Books and Supplies	Bookstore	SCC B11/F-130	3829
Change of Undergraduate Major	Office of the Registrar	SCC B13/J-127	3601
Change of Graduate Status	Graduate Studies Office	ERC E-506	3693
Child Care	Child Development Center	Casa Dominguez	327-2880
Clubs	Activities Office	CSA A-140	3559
Computer Skills	Computer Lab	SCC B6/E-127	3847
Copy Machines	Library	ERC - 2nd floor	3715
		ERC C-121	3717
Counseling:			
Personal	Student Development Office	SCC B5/C-128	3625
Health & Psych Counseling	Student Health Center	SHC A-106	3818
Career Planning	Student Development Office	SCC B5/C-128	3625

TOPIC	WHERE TO GO	LOCATION	PHONE (213) 516-
Credit for Prior Learning	Special Programs (E & WED)	SBS B-232	3649
Degree Application/Diploma Orders	Office of the Registrar	SCC B13/J-127	3601
Degree Evaluation	Office of the Registrar	SCC B13/J-127	3601
Disabled Student Services	Health Center	SHC A-106	3660
Disqualification	Office of the Registrar	SCC B13/J-127	3601
Distribution & Posting	Activities Office	CSA B12/H-123	3559
Educational Opportunity Program (EOP)	EOP Office	SCC B4/C-127	3632
Emergency Messages	Public Safety	SCC B2/A-122	3639
Employment (part-time)	Financial Aid Office	SCC B-5/C-138E	3647
Enrollment Verification:			
Duplicate ID	Office of the Registrar	SCC B13/J-127	3601
Letter Request	Office of the Registrar	SCC B13/J-127	3601
Evaluations/General Education	Admissions Office	SCC B1/J-103	3600
Evening Services	Information & Service Center	SCC B2/A-130	3696
Extension Class Information	Extended Ed Office	SCC B2/B-141	3741
Financial Aid	Financial Aid Office	SCC B5/C-138E	3647
Fraternities and Sororities	Activities Office	CSA A-140	3559
General Studies Advisement	Advisement Center	SCC B3/M-110	3538
Graduate Studies	Graduate Studies Office	ERC E-506	3693
Graduation Requirements	Office of the Registrar	SCC B13/J-127	3623
Handicapped Student Services	Health Center	SHC A-129	3629
Health Insurance	Associated Students	SCC B12/G-140A	3686
Honors Program	Special Programs Office	SBS B-232	3640
Housing:			
On-Campus	Pueblo Dominguez Office	Bldg. A, Std. Apt.	4228
Off-Campus	Off campus housing, Pueblo Dominguez	Bldg. A, Std. Apt.	4228
I.D. Card Replacement Info	Office of the Registrar	SCC B13/J-127	3601
Information	Information & Service Center	SCC B2/A-130	3696
International Students			
Advisement	Information Center	SCC B2/A-130	4215
American Language & Culture Prgm.	Extended Education Office	SCC B2/B-141	3737
Foreign Exchange Letters	Information Center	SCC B2/A-130	4215
Immigration Forms	Information Center	SCC B2/A-130	4215
Internships & Cooperative Ed.	Cooperative Ed Office	SBS B-232	3735
Lost and Found	Dept. of Public Safety	SCC B2/A-122	3639
Math Skills	Learning Assistance Center	ERC A-103	3827
Name Change	Office of the Registrar	SCC B13/J-127	3601
Older Adult Services	Older Adult Center	SBS B-235	4003
Open University	Extended Education Office	SCC B2/B-141A	3741
Organizations & Clubs	Student Programs	SCC B12/K-144	3854
Parking:			
Fees	Cashier	SCC B2/B-135	3812
Information	Dept. of Public Safety	SCC B2/A-122	3639
Handicapped	Disabled Students Office	SHC A-106	3660
Petition Procedure	Office of the Registrar	SCC B13/J-127	3601
Public Safety	Campus Police	SCC B2/A-122	3639
Reading Skills	Learning Assistance Center	ERC A-103	3827
Readmission	Admissions Office	SCC B1/J-103	3600
	Information & Service Center	SCC B2/A-130	3696
Records	Office of the Registrar	SCC B13/J-127	3601
Reentry	Reentry and Internship Office	SCC B5/C-128	3625
Refunds	Office of the Registrar	SCC B13/J-127	3601
Registration Fees	Cashier	SCC B2/B-135	3812
Reinstatement	Office of the Registrar	SCC B13/J-127	3601
Residency	Admissions Office	SCC B1/J-103	3600
Retention Services	EOP Office	SCC B4/C-127	3632
Room Reservations	Activities Office	CSA B12/H-123	3559
ROTC (Military Science)	Information Center	SCC B2/B-130	4215
Scholarships	Financial Aid Office	SCC B5/C-138	3647
Student Affirmative Action	Student Affirmative Action Office	SCC B4/N-124	3657
Student Newspaper	Student Newspaper Office	FHC B-009	3687

TOPIC	WHERE TO GO	LOCATION	PHONE (213) 516-
Study Abroad	Student Development Office	SCC B5/C-128	3625
Study Skills Help	Learning Assistance Center	ERC A-103	3827
Summer Sessions, Information	Extended Education Office	SCC B2/B-141	3746
Telecommunications Device for Deaf	Disabled Student Office	SHC A-106	3660
Test Information	Testing Office	SCC B5/D-145	3909
Theatre Tickets	Theatre Box Office	UTC B-102	3589
Transcripts	Office of the Registrar	SCC B13/J-127	3601
Travel Study Programs	Extended Education Office	SCC B2/B-145	3741
Tutoring	Learning Assistance Center	ERC A-103	3827
Typewriters	Library	ERC-3rd floor	3712
Veteran's Certification Assistance	Disabled Students and Verteran's Affairs	SHC A-106	3643
Winter Session	Extended Education Office	SCC B2/B-145A	3746
Withdrawals:			
From a course	Office of the Registrar	SCC B13/J-127	3601
From the University	Office of the Registrar	SCC B13/J-127	3601
Women's Issues	Women's Center	SCC B12/H-123	3759
Writing Skills	Learning Assistance Center	ERC A-103	3827

## DEPARTMENT LOCATIONS AND PHONE NUMBERS

For General Information, call 516-3300. (Check individual offices for specific hours of service.)

DEPARTMENT	LOCATION	PHONE (516-)
ADMISSIONS OFFICE	SCC B1/J-103	3600
ADVISING CENTER	SCC B3/M-110	3538
AFRICAN-AMERICAN STUDIES	SBS G-326	3427
ALUMNI AFFAIRS	ERC G-521	4237
AMERICAN LANGUAGE & CULTURE PROGRAM	SCC B-141	3737
ANTHROPOLOGY	SBS G-326	3443
ART	HFA A-111	3310
ARTS ADMINISTRATION	HFA A-338	3636
ASIAN STUDIES	HFA E-312	3488
ASSOCIATED STUDENTS	CSA B12/G-140	3686
ATHLETICS	FHC F-016	3893
BEHAVIORAL SCIENCE-UNDERGRADUATE	SBS G-326	3641
BEHAVIORAL SCIENCE-GRADUATE	SBS G-322	3435
BIOLOGY	NSM A-124	3381
BOOKSTORE	SCC B11/F-130	3789/3829
BUSINESS ADMINISTRATION		
ACCOUNTING/LAW	SBS D-325	3556
ADVISEMENT CENTER	SBS A-326	3561
COMPUTER INFORMATION SYSTEMS	SBS D-321	3579
FINANCE/QUANT. METHODS	SBS D-321	3557
MANAGEMENT	SBS D-325	3551
MARKETING	SBS C-306	3552
M.B.A.	SBS A-328	3465
CAFETERIA	CAFETERIA	3814
CASHIER	SCC B2/B-135	3812
CHEMISTRY	NSM B-202	3376
CHILD DEVELOPMENT CENTER	CASA DOMINGUEZ	327-2880
CLINICAL SCIENCES/MEDICAL TECH	SHC E-111	3748
COMMUNICATIONS	HFA A-334	3313
COMPUTER SERVICES	SCC B1/D-105	3702
COMPUTER LAB	SCC B6/E-127	3847
COMPUTER LAB - PC	SBS B-109	3654
COMPUTER SCIENCE	NSM A-132	3398
COOPERATIVE EDUCATION	SBS B-232	3735

DEPARTMENT	LOCATION	PHONE (516-)
DISABLED STUDENT SERVICES	SHC A-106	3660
TELECOMMUNICATIONS DEVICE FOR THE DEAF	SHC A-106	4208
EARTH SCIENCES	NSM B-202	3376
ECONOMICS	SBS A-306	3446
E.O.P.	SCC B4/C-127	3632
EDUCATION, SCHOOL OF		
CREDENTIAL ANALYST	HFA B-302	3521
DEAN	HFA C-316	3519
GRADUATE STUDIES	HFA C 306	3524
PHYSICAL ED & RECREATION	FHC C-003	3761
TEACHER EDUCATION	HFA C-308	3522
EMERGENCY (PUBLIC SAFETY)	SCC B2/A-122	3333
ENGLISH	HFA E-315	3322
E.P.I.C./COOPERATIVE EDUCATION	SBS B-232	3735
EVENING SERVICES	SCC B2/A-130	3696
EXTENDED EDUCATION (DEAN'S OFFICE)	SCC B2/B-141	3737
EXTENSION OFFICE	SCC B2/B-141	3741
OPEN UNIVERSITY	SCC B2/B-141	3741
SUMMER SESSION	SCC B2/B-141	3746
WINTER SESSION	SCC B2/B-141	3746
EXTERNAL DEGREE/HUMANITIES	HFA A-342	3743
FINANCIAL AID	SCC B5/C-138E	3647
FOREIGN LANGUAGES	HFA A-338	3315
GENERAL STUDIES	SCC B3/M-110	3538
GEOGRAPHY (part of Earth Science - SMT)	NSM B-202	3376
GRADUATE STUDIES OFFICE	ERC E-506	3693
HEALTH PROGRAMS & PSYCH COUNSELING		
STUDENT HEALTH CENTER	SHC A-129	3629
HEALTH SCIENCE	SHC A-141	3818
PSYCHOLOGICAL COUNSELING	SHC A-141	3818
HISTORY	SBS A-306	3448
PUBLIC HIS & HISTORIC PRESERVATION	SBS G-322	3435
HOUSING, OFF-CAMPUS	BLDG A Student Apartments	4228
HUMANITIES AND FINE ARTS	HFA E-303	3317
HUMANITIES (EXTERNAL DEGREE)	HFA A-342	3743/3744
HUMANITIES M.A. & G.S. (On-Campus)	HFA A-338	3636/3317
HUMAN SERVICES	SBS A-334	3641
INFORMATION AND SERVICE CENTER	SCC B2/A-130	3696
INSTRUCTIONAL MEDIA SERVICES	ERC A-130	3704
INTERDISCIPLINARY STUDIES	SBS B-232	3649
INTERNATIONAL STUDENT SERVICES	SCC B2/A-130	4215
INTERNSHIPS	SBS B-232	3735
LABOR STUDIES	SBS G-326	3443
LANGUAGE LEARNING CENTER (DEPT. OF FOREIGN LANGUAGE)	HFA A-316/338	3637
LEARNING ASSISTANCE CENTER	ERC A-103	3827
LIBERAL STUDIES	HFA C-308	3832
LIBRARY		
CIRCULATION OFFICE	ERC B-320	3712
INFORMATION	ERC A-218	3714 (recorded message)
RESERVE BOOK ROOM	ERC C-121	3717
LINGUISTICS	HFA A-338/E-312	3322
LOST AND FOUND	SCC B2/A-122	3639
MANAGEMENT, SCHOOL OF	SBS A-306	3548
ADVISEMENT CENTER	SBS A-326	3561
MATHEMATICS	NSM A-132	3378
MEXICAN-AMERICAN STUDIES	HFA A-340	3326
MUSIC	HFA A-332	3543
OLDER ADULT CENTER	SBS B-235	4003
OPEN UNIVERSITY	SCC B2/B-141	3741

DEPARTMENT	LOCATION	PHONE (516-)
PACE	SBS B-232	3649
PARALEGAL STUDIES	SBS G-326	3434
PARKING PATROL	SCC B2/A-122	3639
PHILOSOPHY	HFA E-313	3328
PHYSICAL EDUCATION, RECREATION & DANCE	FHC C-003	3761
PHYSICS	NSM B-202	3591
PLANT OPERATIONS	PHY PLANT	3804
POLITICAL SCIENCE	SBS G-326	3434
PROFESSIONAL HEALTH PROGRAMS	NUR TRLR	4046
PSYCHOLOGY	SBS A-336	3427
PSYCHOLOGY, GRADUATE PROGRAM	SBS G322	3435
PUBLIC ADMINISTRATION AND M.P.A.	NSM A-143	3444
PUBLIC SAFETY (CAMPUS POLICE)	SCC B2/A-122	516-3639
(Open 24 hours a day)		
EMERGENCY		516-3333
RECREATION	HFA B-314	3761
REGISTRAR	SCC B13/J-127	3614
RELIGIOUS STUDIES	HFA E-313	3328
SCIENCE, MATHEMATICS & TECHNOLOGY	NSM A-115	3373
SERENITY CENTER	CSA B12/H-123	3656
SOCIAL AND BEHAVIORAL SCIENCES	SBS E-306	3429
SOCIOLOGY	SBS B-334	3431
STATEWIDE NURSING PROGRAM	NUR TRLR	3596
ADMISSIONS	SCC B1/J-103	4060
RECORDS & REGISTRATION	SCC B13/J-127	4060
STUDENT AFFAIRS	ERC C-532	3784
STUDENT APARTMENTS	BLDG A/Student Apartments	4228
STUDENT COMPUTER LAB	SCC B6/E-127	3847
STUDENT DEVELOPMENT	SCC B5/C-128	3625
CAREER DEV/EMPLOYMENT SERV/ PERSONAL COUSELING	SCC B5/C-128	3625
STUDENT NEWSPAPER		
<i>Dominguez News</i>	FHC B-009	3687/3724
STUDENT PROGRAMS	CSA B12/H-123	3854
STUDENT UNION	CSA B12/G-140	3559
SUMMER SESSION	SCC B2/B-141	3746
TESTING OFFICE	SCC B5/D-145	3909
THEATRE ARTS	UTA A-101	3588
UNIVERSITY ADVISEMENT CENTER	SCC B3/M-110	3538
UNIVERSITY RELATIONS	ERC G-511	3787
VETERANS AFFAIRS	SHC A-106	3643
WINTER SESSION	SCC B2/B-141	3746
WOMEN'S CENTER	CSA B12/G-140	3759

*In case of Emergency, Call Public Safety at ext. 3333*

## CLASS TIMES AT CSU DOMINGUEZ HILLS

**Semester Class Scheduling Guidelines:** Based on these guidelines, the following standard modules will be utilized in constructing semester class schedules.

Monday, Wednesday, Friday	Monday, Wednesday
7:00 a.m. - 7:50 a.m.	1:00 p.m. - 2:15 p.m.
8:00 a.m. - 8:50 a.m.	2:30 p.m. - 3:45 p.m.
9:00 a.m. - 9:50 a.m.	4:00 p.m. - 5:15 p.m.
10:00 a.m. - 10:50 a.m.	5:30 p.m. - 6:45 p.m.
11:00 a.m. - 11:50 a.m.	7:00 p.m. - 8:15 p.m.
12:00 p.m. - 12:50 p.m.	8:30 p.m. - 9:45 p.m.

### Tuesday, Thursday

7:00 a.m. - 8:15 a.m.
8:30 a.m. - 9:45 a.m.
10:00 a.m. - 11:15 a.m.
11:30 a.m. - 12:45 p.m.
1:00 p.m. - 2:15 p.m.
2:30 p.m. - 3:45 p.m.
4:00 p.m. - 5:15 p.m.
5:30 p.m. - 6:45 p.m.
7:00 p.m. - 8:15 p.m.
8:30 p.m. - 9:45 p.m.

### COURSE SUFFIXES

A = activities class	P = production class
D = discussion class	S = supervision
L = laboratory class	H = honors

Most of these courses require the student to enroll in both the lecture and activity, lab, discussion or production portion of the course.

### SCHEDULE NUMBER

The five digit code in the far left column is a number which identifies the course and section of the class you want to take. During Registration, beginning May 1, 1990 it will be necessary to use these numbers to register for a course or change your program.

## BOOKSTORE POLICIES

*The University Bookstore*

900 E. Victoria St.

Carson, California 90747

(213) 516-3789 General information recording

(213) 516-3829 All other inquiries

**Bookstore Hours:** Monday through Thursday, 8:30 a.m. - 7:30 p.m.; Friday, 8:30 a.m. - 4:00 p.m.

**Bookstore hours during first two weeks of the semester are:** Monday - Thursday, 8:30 a.m. - 7:30 p.m.;

Friday, 8:30 a.m. - 4:00 p.m.;

*First three Saturdays,*

August 25, September 8 and 15, 10:00 a.m. - 2:00 p.m.

**Check your receipt.** Keep it - you must present it for any exchange or refund. **Do not write in or soil your book** if you plan to exchange it. We reserve the right to pass judgment on condition of returned items. **Defective New Books** will be replaced at once.

**Full Refund** will be given for a two-week period from the first day of the term. The cut-off date for each semester will be posted in the bookstore prior to the start of each semester. A full refund will be given for merchandise with a receipt returned within 24 hours. **No refunds are permitted during the last two weeks of classes.**

The bookstore will accept your personal check in payment for merchandise under the following conditions:

1. Name and bank must be imprinted.
2. You present your student identification card or your California Driver's License.
3. It is your personal check or that of your parents.
4. Visa, Mastercard and Discover are accepted.

There will be a service charge of \$15.00 for all checks returned from the bank.

### BUY BACK POLICY

**Used Books** are bought by the bookstore at all times except the first three weeks of a new term. **Fifty percent** of current list prices will be paid for the books in good resalable condition, if they are usable at CSU Dominguez Hills again as texts the following semester and quantities do not exceed estimated enrollments.

**National market value** will be paid for books in good resalable condition which are not to be used at CSU Dominguez Hills again the following semester, but are current elsewhere. National market value usually is approximately 10-25% of the new book price for hardbound books and 10 cents on the dollar for paperbacks. This national market value payment is offered only as a service to students who want to dispose of unwanted textbooks without a complete loss. The bookstore realizes no profit in the exchange.

## FINAL EXAMINATION SCHEDULE FALL SEMESTER 1990

December 8 - December 14, 1990

CLASS MEET	EXAMINATION DAY	TIME
S	8:30 am Saturday, Dec. 8	8:30 am - 10:30 am
	1:30 pm Saturday, Dec. 8	1:00 pm - 3:00 pm
MWF	7:00 am Monday, Dec. 10	7:00 am - 9:00 am
	8:00 am Wednesday, Dec. 12	8:00 am - 10:00 am
	9:00 am Friday, Dec. 14	9:00 am - 11:00 am
	10:00 am Monday, Dec. 10	10:00 am - 12:00 pm
	11:00 am Wednesday, Dec. 12	11:00 am - 1:00 pm
	12:00 pm Friday, Dec. 14	12:00 pm - 2:00 pm
MW	1:00 pm Monday, Dec. 10	1:00 pm - 3:00 pm
	2:30 pm Wednesday, Dec. 12	2:30 pm - 4:30 pm
	4:00 pm Monday, Dec. 10	4:00 pm - 6:00 pm
	5:30 pm Wednesday, Dec. 12	5:30 pm - 7:30 pm
	7:00 pm Monday, Dec. 10	7:00 pm - 9:00 pm
	8:30 pm Wednesday, Dec. 12	8:00 pm - 10:00 pm
TTh	7:00 am Tuesday, Dec. 11	7:00 am - 9:00 am
	8:30 am Thursday, Dec. 13	8:30 am - 10:30 am
	10:00 am Tuesday, Dec. 11	10:00 am - 12:00 pm
	11:30 am Thursday, Dec. 13	11:30 am - 1:30 pm
	1:00 pm Tuesday, Dec. 11	1:00 pm - 3:00 pm
	2:30 pm Thursday, Dec. 13	2:30 pm - 4:30 pm
	4:00 pm Tuesday, Dec. 11	4:00 pm - 6:00 pm
	5:30 pm Thursday, Dec. 13	5:30 pm - 7:30 pm
	7:00 pm Tuesday, Dec. 11	7:00 pm - 9:00 pm
	8:30 pm Thursday, Dec. 13	8:00 pm - 10:00 pm

*Note: In the event of a room conflict during the initial examination week, a new examination room will be assigned and instructor notified.*

M	4:00 pm Monday, Dec. 10	4:45 pm - 6:45 pm
	7:00 pm Monday, Dec. 10	7:45 pm - 9:45 pm
T	4:00 pm Tuesday, Dec. 11	4:45 pm - 6:45 pm
	7:00 pm Tuesday, Dec. 11	7:45 pm - 9:45 pm
W	4:00 pm Wednesday, Dec. 12	4:45 pm - 6:45 pm
	7:00 pm Wednesday, Dec. 12	7:45 pm - 9:45 pm
TH	4:00 pm Thursday, Dec. 13	4:45 pm - 6:45 pm
	7:00 pm Thursday, Dec. 13	7:45 pm - 9:45 pm
F	9:00 am Friday, Dec. 14	9:00 am - 11:00 am
	11:00 am Friday, Dec. 14	11:00 am - 1:00 pm
	1:00 pm Friday, Dec. 14	1:00 pm - 3:00 pm

## DID YOU KNOW?

- ☑ You can tell if a class has been closed during registration by checking the monitors at the entrance to registration.
- ☑ Another person can register for you and pay your fees. They can also make mistakes, which you will have to rectify.
- ☑ Students interested in participating in Intercollegiate Athletics should contact the Physical Education Department at (213) 516-3893 or the respective coach of the team sport.
- ☑ Upon receipt of a bachelor's degree at any of the 19 CSU campuses, students must reapply to the campus of his/her choice if they wish to do the following: continue post-baccalaureate studies, pursue graduate studies, and undeclared major or a second bachelor's degree. Contact the Information and Service Center at (213) 516-3696 for further information.
- ☑ Admission requirements are the same for part-time or full-time students or for those attending during the day, evening or Saturday.
- ☑ Physical education and health classes are not general CSU Dominguez Hills requirements for graduation.
- ☑ Smoking is not allowed in classrooms. You may ask the instructor to enforce this regulation.
- ☑ If you drop a class during the first four weeks of a semester, there will be no record of it on your transcript.
- ☑ The *University Catalog* is available in the Bookstore. The catalog includes the major and minor requirements for all academic programs at CSU Dominguez Hills. A sheet for each major, undergraduate and graduate, with the same curriculum information, is available at the Information and Service Center, (213) 516-3696, beginning each fall semester.

---

## **KEY TO SYMBOLS AND ABBREVIATIONS IN THE COURSE LISTINGS**

---

<b>ERC</b>	=	Educational Resources Center
<b>FH</b>	=	Field House
<b>HFA</b>	=	Humanities and Fine Arts
<b>NSM</b>	=	Natural Science and Mathematics
<b>SBS</b>	=	Social and Behavioral Sciences
<b>SCC</b>	=	Small College
<b>SHC</b>	=	Student Health Center
<b>UT</b>	=	University Theatre
<b>TBA</b>	=	To Be Arranged

**Boldfaced type** with # indicates evening courses

**Footnote definitions** can be found at the end of course listing

**Co-requisite** - Students must enroll concurrently with co-requisite course.

+ Consult current *University Catalog* for course prerequisite(s)

---

---

# **ADVANCE REGISTRATION for continuing students**

**To maximize your chances of getting the courses you need and having a smooth registration, be sure to take advantage of early advising and advance, on-line registration from**

**May 1 – May 10, 1990**



## FOOTNOTES

School/Dept authorization required in order to register for class.

- 10 Must have School/Program stamp or signature in authorization column on registration ticket in order to register for the class.

Specific class standing required or program acceptance:

- 20 Senior standing required
- 21 Graduate standing required
- 22 Restricted to majors/minors, others with signature
- 23 Must be an honors student. Screening will take place before registration. Students not already part of the Honors program should see Dr. Lois Feuer in SBS B232 (516-3649).
- 24 This section is primarily for PACE students. Other students may enroll if there is room after all PACE students have registered

Additional class time required:

- 30 Additional class time required
- 31 Includes required off-campus meeting or field work for which students must make their own transportation arrangements.
- 32 Course includes an optional field trip for which there will be a transportation charge.

Fulfills requirements:

- 40 Fulfills article 3.3 of Title V
- 41 Meets State requirement in American History
- 42 Meets State requirement for U.S. Constitution and California Government

Special course conditions

- 50 Meet in gymnasium at first class meeting
- 51 This section meets at an off-campus site for PACE students.
- 52 This course is offered credit/no credit only
- 53 Track bikes are available for checkout on a daily basis
- 54 Course conducted in English
- 55 Health requirements: students enrolling in Physical Education assume the responsibility or satisfactory health status appropriate for class activity
- 56 Lab coat required
- 57 All students enrolling in Chemistry 110 must take the General Chemistry Placement Examination, which will be given the first day of class.

58 Class ending date does not coincide with semester ending date.

59 This ROTC section meets at CSU Long Beach. Please call the CSULB ROTC office at (213) 985-5766 for further information.

60 This class meets the CTC computer requirement *only* for students who have completed the student teaching/intern program at CSU Dominguez Hills. All others must take GED 535.

61 Intensive learning experience section: ELM score must be between 100 and 350 inclusive

Special English requirements

71 Students must have taken the CSU English Placement Test. Students with EPT scores designated by the Chancellor's Office as indicating eligibility in the Intensive Learning Experience Program must enroll in ENG 088.

72 Special section for students in the Intensive Learning Experience program. EPT scores must be between 120 and 141 inclusive.

73 Students must have taken the CSU English Placement Test.

74 All students must meet the prerequisites: passing score on the competency in writing requirement (GWE) or English 350 or other courses listed in the University catalog; also English 110 and 111 or their equivalents. Written verification (transcripts/score reports, etc.) is required at registration.

75 Prerequisite: All students must have taken the EPT before they can be enrolled in English 110. In addition, students must score a T-151 or above on the EPT, meet one of the exceptions, or have successfully completed ENG 099. Please present score reports or grad slips, whichever is applicable, at registration.

76 Prerequisite: completion of ENG 110 or equivalent. Written verification (grade slip, transcript, evaluation form) must be presented to the instructor at the first class meeting.

77 Completion of lower division composition requirement required. Written verification (grade slip, transcript) must be presented to the instructor at the first class meeting.

Additional fees required

- 90 Materials/model fee: \$10.00

# FALL 1990 GENERAL STUDIES COURSES

## Basic Skills

### Composition

18874	+ ENG	110 01	Freshman Composition I	3.0	MWF	8:00 - 8:50 a.m.	SCC E145	staff	75
06764	+ ENG	110 02	Freshman Composition I	3.0	TTh	8:30 - 9:45 a.m.	SCC E145	staff	75
85956	+ ENG	110 03	Freshman Composition I	3.0	MWF	9:00 - 9:50 a.m.	NSM C235	staff	75
13333	+ ENG	110 04	Freshman Composition I	3.0	MWF	10:00 - 10:50 a.m.	SCC E145	staff	75
79671	+ ENG	110 05	Freshman Composition I	3.0	TTh	10:00 - 11:15 a.m.	SCC E145	staff	75
36610	+ ENG	110 06	Freshman Composition I	3.0	MWF	11:00 - 11:50 a.m.	NSM C235	staff	75
86262	+ ENG	110 07	Freshman Composition I	3.0	TTh	11:30 - 12:45 p.m.	SCC E145	staff	75
32863	+ ENG	110 08	Freshman Composition I	3.0	MW	1:00 - 2:15 p.m.	HFA A230	I McKenna	75
11465	+ ENG	110 09	Freshman Composition I	3.0	MW	2:30 - 3:45 p.m.	HFA A230	A Yamada	75
18734	+ ENG	110 10	Freshman Composition I	3.0	TTh	2:30 - 3:45 p.m.	HFA A230	P Eliet	75
16483	+ ENG	110 11	Freshman Composition I	3.0	TTh	4:00 - 5:15 p.m.	HFA A229	P Eliet	75
69893	+ ENG	110 12	Freshman Composition I	3.0	MW	# 7:00 - 8:15 p.m.	HFA A202	I McKenna	75
28000	+ ENG	111 01	Freshman Composition II	3.0	MWF	8:00 - 8:50 a.m.	NSM C235	staff	76
01783	+ ENG	111 02	Freshman Composition II	3.0	TTh	8:30 - 9:45 a.m.	NSM C235	staff	76
77162	+ ENG	111 03	Freshman Composition II	3.0	MWF	9:00 - 9:50 a.m.	HFA A230	staff	76
91055	+ ENG	111 04	Freshman Composition II	3.0	MWF	10:00 - 10:50 a.m.	HFA A230	staff	76
21884	+ ENG	111 05	Freshman Composition II	3.0	TTh	10:00 - 11:15 a.m.	HFA A230	staff	76
68320	+ ENG	111 06	Freshman Composition II	3.0	MWF	11:00 - 11:50 a.m.	HFA A230	staff	76
87150	+ ENG	111 07	Freshman Composition II	3.0	TTh	11:30 - 12:45 p.m.	HFA A230	staff	76
43805	+ ENG	111 08	Freshman Composition II	3.0	MWF	12:00 - 12:50 p.m.	SCC E145	staff	76
17581	+ ENG	111 09	Freshman Composition II	3.0	MW	1:00 - 2:15 p.m.	SCC E145	staff	76
78820	+ ENG	111 10	Freshman Composition II	3.0	TTh	1:00 - 2:15 p.m.	SCC E145	staff	76
23074	+ ENG	111 11	Freshman Composition II	3.0	MW	2:30 - 3:45 p.m.	SCC E145	staff	76
13635	+ ENG	111 12	Freshman Composition II	3.0	MW	4:00 - 5:15 p.m.	SCC E145	staff	76
62742	+ ENG	111 13	Freshman Composition II	3.0	TTh	4:00 - 5:15 p.m.	HFA A227	M Mahon	76
29470	+ ENG	111 14	Freshman Composition II	3.0	TTh	# 5:30 - 6:45 p.m.	HFA A227	M Mahon	76
61364	+ ENG	111 15	Freshman Composition II	3.0	MW	# 7:00 - 8:15 p.m.	ERC C112	staff	76
30785	IDS	107 01	Writing Adjunct	2.0	W	10:00 - 10:50 a.m.	SBS A204	staff	30 52 73

### Quantitative Reasoning

18045	+ MAT	105 01	Finite Mathematics	3.0	TTh	10:00 - 11:15 a.m.	SBS E122	E Krinsky	
28335	+ MAT	105 02	Finite Mathematics	3.0	MWF	9:00 - 9:50 a.m.	SBS B215	C Chang	
10931	+ MAT	105 03	Finite Mathematics	3.0	MW	1:00 - 2:15 p.m.	SBS E122	G Hart	
33810	+ MAT	105 04	Finite Mathematics	3.0	TTh	2:30 - 3:45 p.m.	SBS B203	W Gould	
25756	+ MAT	105 05	Finite Mathematics	3.0	TTh	# 7:00 - 8:15 p.m.	SBS B203	S Book	
96913	+ MAT	105 06	Finite Mathematics	3.0	MW	# 8:30 - 9:45 p.m.	NSM C221	staff	

(or any course offered in mathematics other than MAT 003, 005, 009, 107, 113, 131 and 307)

### Logical/Critical Reasoning

27075	PHI	120 01	Critical Reasoning	3.0	MW	1:00 - 2:15 p.m.	SCC E167	R Lee	
50061	PHI	120 02	Critical Reasoning	3.0	MW	2:30 - 3:45 p.m.	HFA A219	E Shimomisse	
43735	PHI	120 03	Critical Reasoning	3.0	TTh	2:30 - 3:45 p.m.	HFA A219	R Vanterpool	
77840	PHI	120 04	Critical Reasoning	3.0	MW	4:00 - 5:15 p.m.	HFA A228	R Lee	
82736	PHI	120 05	Critical Reasoning	3.0	TTh	# 5:30 - 6:45 p.m.	HFA A229	R Vanterpool	
58225	PHI	120 06	Critical Reasoning	3.0	MW	# 7:00 - 8:15 p.m.	HFA A229	E Shimomisse	
07302	PHI	120 07	Critical Reasoning	3.0	S	9:00 - 11:30 a.m.	SCC E167	R Vanterpool	
11826	PHI	120 08	Critical Reasoning	3.0	TTh	11:30 - 12:45 p.m.	HFA A324	R Lee	
48252	PHI	120 09	Critical Reasoning	3.0	TTh	4:00 - 5:15 p.m.	HFA A324	J LaCorte	
22470	PSY	110 01	Crit Thinking & Prob Solv	3.0	TTh	2:30 - 3:45 p.m.	SBS F121	staff	
50153	PSY	110 02	Crit Thinking & Prob Solv	3.0	T	4:00 - 6:45 p.m.	SCC E139	staff	

### Oral Communication

61095	THE	120 01	Fundamentals of Speech <i>co-req: THE 120A 01</i>	2.0	MW	1:00 - 2:15 p.m.	HFA A219	S Weiner	
51671	THE	120A 01	Fundamentals of Speech <i>co-req: THE 120 01</i>	0.0	TBA	TBA TBA	TBA	S Weiner	
87076	THE	120 02	Fundamentals of Speech <i>co-req: THE 120A 02</i>	2.0	TTh	# 5:30 - 6:45 p.m.	SBS B231	S Morris	
10566	THE	120A 02	Fundamentals of Speech <i>co-req: THE 120 02</i>	0.0	TBA	TBA TBA	TBA	S Morris	
94673	THE	120 03	Fundamentals of Speech <i>co-req: THE 120A 03</i>	2.0	MWF	9:00 - 9:50 a.m.	UT A102	staff	

Footnote definitions can be found at the end of course listing section.

Footnote 10 - Students must have school/program stamp or signature in authorization column on registration ticket in order to register for the class.

Co-requisite - Students must enroll concurrently with co-requisite course.

+ Consult current University Catalog for course prerequisite(s).

SCHED NR.	DEPARTMENT NR. & SEC	ENRL TITLE	UNITS	DAYS	HOURS	BLDG/RM	INSTRUCTOR	FOOTNOTES
92223	THE 120A 03	Fundamentals of Speech <i>co-req: THE 120 03</i>	0.0	TBA	TBA TBA	TBA	staff	
60734	THE 120 04	Fundamentals of Speech <i>co-req: THE 120A 04</i>	2.0	MWF	11:00 - 11:50 a.m.	SCC E173	staff	
84361	THE 120A 04	Fundamentals of Speech <i>co-req: THE 120 04</i>	0.0	TBA	TBA TBA	TBA	staff	
96106	THE 120 05	Fundamentals of Speech <i>co-req: THE 120A 05</i>	2.0	TTh	2:30 - 3:45 p.m.	SCC E173	staff	
25863	THE 120A 05	Fundamentals of Speech <i>co-req: THE 120 05</i>	0.0	TBA	TBA TBA	TBA	staff	
96062	THE 120 06	Fundamentals of Speech <i>co-req: THE 120A 06</i>	2.0	TTh	# 8:30 - 9:45 p.m.	HFA A228	staff	
45732	THE 120A 06	Fundamentals of Speech <i>co-req: THE 120 06</i>	0.0	TBA	TBA TBA	TBA	staff	
13646	THE 120 07	Fundamentals of Speech <i>co-req: THE 120A 07</i>	2.0	S	10:00 - 1:00 p.m.	HFA A229	staff	
89423	THE 120A 07	Fundamentals of Speech <i>co-req: THE 120 07</i>	0.0	TBA	TBA TBA	TBA	staff	
08761	THE 120 08	Fundamentals of Speech <i>co-req: THE 120A 08</i>	2.0	MW	# 7:00 - 8:15 p.m.	UT A102	staff	
35243	THE 120A 08	Fundamentals of Speech <i>co-req: THE 120 08</i>	0.0	TBA	TBA TBA	TBA	staff	

### Library Skills

20370	LIB 150 01	Lib Skills and Strategies <i>co-req: LIB 150A</i>	2.0	MW	1:00 - 2:15 p.m.	HFA A229	L Lueck	
12375	LIB 150A 01	Lib Skills and Strategies <i>co-req: LIB 150</i>	0.0	TBA	TBA TBA	TBA	L Lueck	

### Area of the Natural Sciences

(science majors and minors should check with a faculty advisor for the appropriate course to take in this category)

#### Nature and Methodology of the Natural Sciences

26725	PHY 100 01	Patterns in Nature	3.0	MWF	11:00 - 11:50 a.m.	NSM C221	staff	
72494	PHY 100 02	Patterns in Nature	3.0	MW	1:00 - 2:15 p.m.	NSM C221	staff	
32513	PHY 100 03	Patterns in Nature	3.0	TTh	10:00 - 11:15 a.m.	NSM C221	staff	
92175	PHY 100 04	Patterns in Nature	3.0	MW	# 7:00 - 8:15 p.m.	NSM C221	staff	
07206	PHY 100 05	Patterns in Nature	3.0	TTh	# 5:30 - 6:45 p.m.	NSM B252	staff	

#### Important Results of Scientific Inquiry

21921	CHE 102 01	Chemistry for the Citizen	3.0	MWF	10:00 - 10:50 a.m.	NSM C221	T Reilly	
47644	CHE 102 02	Chemistry for the Citizen	3.0	MW	# 5:30 - 6:45 p.m.	NSM B252	S Papatheodorou	
42243	CHE 102 03	Chemistry for the Citizen	3.0	TTh	8:30 - 9:45 a.m.	NSM C221	D Dobyns	
50411	CHE 102 04	Chemistry for the Citizen	3.0	TTh	1:00 - 2:15 p.m.	NSM C221	D Dobyns	
72085	CHE 102 05	Chemistry for the Citizen	3.0	TTh	# 8:30 - 9:45 p.m.	SBS D219	staff	
66360	EAR 100 01	Intro to Earth Sciences	3.0	MWF	9:00 - 9:50 a.m.	NSM C221	D Sigurdson	32
09505	EAR 100 02	Intro to Earth Sciences	3.0	TTh	# 5:30 - 6:45 p.m.	SBS B101	staff	32
04130	EAR 100 03	Intro to Earth Sciences	3.0	TTh	11:30 - 12:45 p.m.	SBS D219	staff	32
85164	+ EAR 100H 04	Intro to Earth Sci-Honors <i>honors students only</i>	3.0	MW	1:00 - 2:15 p.m.	NSM C239	J Webb	10 23 32

#### Life Science

22676	BIO 102 01	General Biology <i>co-req: BIO 102L</i>	3.0	MW	8:00 - 8:50 a.m.	NSM B252	staff	
98965	BIO 102 02	General Biology <i>co-req: BIO 102L</i>	3.0	MW	12:00 - 12:50 p.m.	NSM B252	R Giacosis	
61924	BIO 102 03	General Biology <i>co-req: BIO 102L</i>	3.0	MW	# 6:00 - 6:50 p.m.	NSM C221	staff	
05670	BIO 102 04	General Biology <i>co-req: BIO 102L</i>	3.0	TTh	8:00 - 8:50 a.m.	NSM B252	staff	
26574	BIO 102 05	General Biology <i>co-req: BIO 102L</i>	3.0	TTh	12:00 - 12:50 p.m.	NSM B252	G Kalland	
34790	BIO 102 06	General Biology <i>co-req: BIO 102L</i>	3.0	TTh	# 5:30 - 6:20 p.m.	NSM C221	staff	
78536	BIO 102L 01	General Biology Lab <i>co-req: BIO 102</i>	0.0	M	9:00 - 11:30 a.m.	NSM B110	staff	
92676	BIO 102L 02	General Biology Lab <i>co-req: BIO 102</i>	0.0	M	1:00 - 3:30 p.m.	NSM B110	L Chi	
22761	BIO 102L 03	General Biology Lab <i>co-req: BIO 102</i>	0.0	M	# 7:00 - 9:30 p.m.	NSM B110	staff	

Footnote definitions can be found at the end of course listing section.

Footnote 10 - Students must have school/program stamp or signature in authorization column on registration ticket in order to register for the class.

Co-requisite - Students must enroll concurrently with co-requisite course.

+ Consult current University Catalog for course prerequisite(s).

SCHED NR.	DEPARTMENT NR. & SEC	ENRL TITLE	UNITS	DAYS	HOURS	BLDG/RM	INSTRUCTOR	FOOTNOTES
32852	BIO 102L 04	General Biology Lab <i>co-req: BIO 102</i>	0.0	T	9:00 - 11:30 a.m.	NSM B110	staff	
56615	BIO 102L 05	General Biology Lab <i>co-req: BIO 102</i>	0.0	T	2:30 - 5:00 p.m.	NSM B110	staff	
06506	BIO 102L 06	General Biology Lab <i>co-req: BIO 102</i>	0.0	T	# 6:30 - 9:00 p.m.	NSM B110	staff	
42162	BIO 102L 07	General Biology Lab <i>co-req: BIO 102</i>	0.0	W	9:00 - 11:30 a.m.	NSM B110	R Giacosis	
30811	BIO 102L 08	General Biology Lab <i>co-req: BIO 102</i>	0.0	W	1:00 - 3:30 p.m.	NSM B110	L Phillips	
61224	BIO 102L 09	General Biology Lab <i>co-req: BIO 102</i>	0.0	W	# 7:00 - 9:30 p.m.	NSM B110	staff	
23435	BIO 102L 10	General Biology Lab <i>co-req: BIO 102</i>	0.0	Th	9:00 - 11:30 a.m.	NSM B110	staff	
19132	BIO 102L 11	General Biology Lab <i>co-req: BIO 102</i>	0.0	Th	2:30 - 5:00 p.m.	NSM B110	G Kalland	
25885	BIO 102L 12	General Biology Lab <i>co-req: BIO 102</i>	0.0	F	9:00 - 11:30 a.m.	NSM B110	staff	
39620	BIO 102L 13	General Biology Lab <i>co-req: BIO 102</i>	0.0	F	1:00 - 3:30 p.m.	NSM B110	staff	

## Area of the Humanities

### Humanities

92691	+ HUM 200 01	Introduction of Humanities	3.0	MWF	10:00 - 10:50 a.m.	HFA A103	L Feuer	
62311	+ HUM 200 02	Introduction of Humanities	3.0	MW	4:00 - 5:15 p.m.	HFA A324	M Bialosky	
54364	+ HUM 200 03	Introduction of Humanities	3.0	MW	# 7:00 - 8:15 p.m.	HFA A324	M Bialosky	
19213	+ HUM 200 04	Introduction of Humanities	3.0	TTh	8:30 - 9:45 a.m.	SCC E167	H Holter	
57536	+ HUM 200 05	Introduction of Humanities	3.0	TTh	1:00 - 2:15 p.m.	HFA A324	A Harshman	
83565	+ HUM 200 06	Introduction of Humanities	3.0	TTh	# 5:30 - 6:45 p.m.	HFA A324	P Rodney	
84604	+ HUM 200 07	Introduction of Humanities	3.0	S	9:00 - 11:30 a.m.	HFA A324	staff	

### Cross-Cultural Perspectives

44085	+ FRE 220 01	Second Year French	3.0	MW	1:00 - 2:15 p.m.	HFA A222	staff	
26025	MAS 100 01	Amer-Europe Cult/His Syn	3.0	TTh	1:00 - 2:15 p.m.	SCC E173	staff	
94404	SPA 151 01	Intro to Hispanic Culture	3.0	TTh	10:00 - 11:15 a.m.	SCC E173	P Sanchez	54
48436	SPA 151 02	Intro to Hispanic Culture	3.0	MW	2:30 - 3:45 p.m.	HFA A229	M Dominguez	54
71385	+ SPA 221 01	Intermediate Spanish II	3.0	TTh	4:00 - 5:15 p.m.	SCC E149	staff	

### Aesthetic/Perceptual Training

92735	ART 100 01	Looking at Art	3.0	TTh	# 7:00 - 8:15 p.m.	HFA A228	G Hirsch	
90086	ART 100 02	Looking at Art	3.0	TTh	10:00 - 11:15 a.m.	HFA A228	A Harshman	
08223	+ ENG 230 01	Literary Perceptions	3.0	TTh	2:30 - 3:45 p.m.	HFA A227	W Wells	
97366	+ ENG 230H 02	Literary Perceptions-Honors <i>honors students only</i>	3.0	TTh	10:00 - 11:15 a.m.	HFA A227	M Sutton	10 23
33003	MUS 101 01	Introducing Music	3.0	MW	10:00 - 11:15 a.m.	HFA A202	D Champion	
99083	MUS 101 02	Introducing Music	3.0	MW	1:00 - 2:15 p.m.	HFA A202	D Champion	
89460	MUS 101 03	Introducing Music	3.0	TTh	10:00 - 11:15 a.m.	HFA A202	D Champion	
16660	MUS 101 04	Introducing Music	3.0	TTh	# 7:00 - 8:15 p.m.	HFA A202	staff	
74900	THE 100 01	Television Film & Theatre	3.0	S	10:00 - 1:00 p.m.	HFA A219	staff	31
88362	THE 100 02	Television Film & Theatre	3.0	MWF	9:00 - 9:50 a.m.	SBS B209	staff	31
57562	THE 100 03	Television Film & Theatre	3.0	TTh	1:00 - 2:15 p.m.	SCC E153	staff	31

### Critical Discipline

72936	COM 130 01	Film Classics	3.0	T	# 5:30 - 8:15 p.m.	ERC C112	L Lee	
73183	PHI 102 01	Humanity, Nature & God	3.0	TTh	10:00 - 11:15 a.m.	SCC E167	B Hagan	
77766	PHI 102 02	Humanity, Nature & God	3.0	TTh	1:00 - 2:15 p.m.	HFA A219	B Hagan	
69252	PHI 102 03	Humanity, Nature & God	3.0	TTh	# 7:00 - 8:15 p.m.	HFA A229	B Hagan	

### Opportunities for Creativity

69370	ART 101 01	Experiencing Creative Art	3.0	MW	2:30 - 3:45 p.m.	HFA A228	J Goders	
55543	ART 101 02	Experiencing Creative Art	3.0	TTh	2:30 - 3:45 p.m.	HFA A228	N Larinde	
45194	DAN 130 01	Dance Perceptions	3.0	MW	2:30 - 3:45 p.m.	HFA A223	A Marich	
50503	DAN 130 02	Dance Perceptions	3.0	TTh	4:00 - 5:15 p.m.	NSM C239	A Marich	
15341	MUS 110 01	Music Fundamentals	3.0	TTh	1:00 - 2:15 p.m.	HFA A204	J Hill	
41812	MUS 110 02	Music Fundamentals	3.0	TTh	# 5:30 - 6:45 p.m.	HFA A202	staff	
42055	PHI 101 01	Values and Society	3.0	MWF	9:00 - 9:50 a.m.	SCC E173	C Fay	

Footnote definitions can be found at the end of course listing section.

Footnote 10 - Students must have school/program stamp or signature in authorization column on registration ticket in order to register for the class.

Co-requisite - Students must enroll concurrently with co-requisite course.

+ Consult current University Catalog for course prerequisite(s).

SCHED NR.	DEPARTMENT NR. & SEC	ENRL TITLE	UNITS	DAYS	HOURS	BLDG/RM	INSTRUCTOR	FOOTNOTES
97226	PHI 101 02	Values and Society	3.0	MWF	11:00 - 11:50 a.m.	HFA A219	C Fay	
92934	PHI 101 03	Values and Society	3.0	MW	# 5:30 - 6:45 p.m.	HFA A228	C Fay	
46745	THE 160 01	Acting for Non-majors	3.0	TTh	# 5:30 - 6:45 p.m.	UT A102	staff	
05445	THE 160 02	Acting for Non-majors	3.0	TTh	11:30 - 12:45 p.m.	UT A102	P Rodney	

## Area of the Social Sciences

### Individual Perspectives

53675	PSY 101 01	Gen St: Understand Hum Beh	3.0	TTh	8:30 - 9:45 a.m.	SBS B131	L Gray-Shellberg	
22713	PSY 101 02	Gen St: Understand Hum Beh	3.0	TTh	1:00 - 2:15 p.m.	SBS B231	F Shima	
81163	PSY 101 03	Gen St: Understand Hum Beh	3.0	MW	# 5:30 - 6:45 p.m.	SBS B110	S Wilcox	
41683	SOC 101 01	The Individual in Society	3.0	MWF	8:00 - 8:50 a.m.	SBS D225	E Bryan	
39550	SOC 101 02	The Individual in Society	3.0	MW	2:30 - 3:45 p.m.	SBS A144	A Ryave	
45113	SOC 101 03	The Individual in Society	3.0	MW	# 7:00 - 8:15 p.m.	temp 2	A Ryave	
41506	SOC 101 04	The Individual in Society	3.0	TTh	1:00 - 2:15 p.m.	SCC K144	P Paulhe	
64993	SOC 101H 05	Indivdl in Society-Honors <i>honors students only</i>	3.0	MWF	11:00 - 11:50 a.m.	SBS A204	E Bryan	10 23

### Groups & Society

82202	ANT 100 01	Intro to Cultures	3.0	TTh	# 8:30 - 9:45 p.m.	SBS A144	K Kuykendall	
50046	ANT 100 02	Intro to Cultures	3.0	TTh	1:00 - 2:15 p.m.	SBS A204	S Orellana	
64234	ANT 100 03	Intro to Cultures	3.0	TTh	# 7:00 - 8:15 p.m.	SBS D121	staff	
71875	ECO 200 01	Contemporary Econ Issues	3.0	MW	1:00 - 2:15 p.m.	SBS A144	L Moite	
36886	SOC 102 01	Understand Soc Relations	3.0	TTh	8:30 - 9:45 a.m.	SBS B209	W McCoy	
91162	SOC 102 02	Understand Soc Relations	3.0	TTh	11:30 - 12:45 p.m.	SBS D225	W McCoy	
95163	SOC 102 03	Understand Soc Relations	3.0	TTh	2:30 - 3:45 p.m.	SBS B209	R Howard	
97661	SOC 102 04	Understand Soc Relations	3.0	MWF	9:00 - 9:50 a.m.	SBS F121	staff	

### Global Perspectives

01175	GEO 100 01	Earth the Human Home I	3.0	MWF	10:00 - 10:50 a.m.	NSM B252	G Smith	
94264	GEO 100 02	Earth the Human Home I	3.0	MW	# 5:30 - 6:45 p.m.	HFA A224	staff	
32653	GEO 100 03	Earth the Human Home I	3.0	TTh	11:30 - 12:45 p.m.	NSM C221	G Smith	
22540	GEO 100 04	Earth the Human Home I	3.0	TTh	# 7:00 - 8:15 p.m.	NSM B252	staff	
61644	POL 100 01	Gen St: World Perspectives	3.0	MW	1:00 - 2:15 p.m.	SCC J146	G Heneghan	
92422	POL 100 02	Gen St: World Perspectives	3.0	TTh	# 5:30 - 6:45 p.m.	SBS F121	L Chaffee	
06985	POL 100H 03	Gen St: World Persp-Honors <i>honors students only</i>	3.0	TTh	1:00 - 2:15 p.m.	SBS A210	W Martin	10 23

### Historical Perspectives

89762	ANT 115 01	Intro to Arch & Phys Anth	3.0	MWF	8:00 - 8:50 a.m.	SBS A144	staff	
62241	ANT 115 02	Intro to Arch & Phys Anth	3.0	TTh	# 5:30 - 6:45 p.m.	SBS A144	S Orellana	
31312	HIS 100 01	Perspective on the Present	3.0	MWF	10:00 - 10:50 a.m.	SBS B131	C Udeze	
43643	HIS 100 02	Perspective on the Present	3.0	TTh	1:00 - 2:15 p.m.	SBS B131	E Cortes	
71422	HIS 100 03	Perspective on the Present	3.0	MW	1:00 - 2:15 p.m.	SBS F125	M Garber	
51564	HIS 100 04	Perspective on the Present	3.0	MW	# 7:00 - 8:15 p.m.	SBS F121	M Garber	
92131	HIS 111 01	Western World: Modern Exp	3.0	TTh	11:30 - 12:45 p.m.	SBS B209	H Holter	
89261	HIS 111 02	Western World: Modern Exp	3.0	MWF	11:00 - 11:50 a.m.	SBS A144	D Cady	

### The Whole Person

33036	HEA 100 01	Health & Lifestyles	3.0	MW	1:00 - 2:15 p.m.	ERC G152	C Kinney	
16063	HEA 100 02	Health & Lifestyles	3.0	T	# 7:00 - 9:45 p.m.	ERC G152	C Kinney	
83716	PED 235 01	Lifetime Fitness	3.0	MWF	9:00 - 9:50 a.m.	HFA A223	V Girard	55
54051	PED 235 02	Lifetime Fitness	3.0	TTh	10:00 - 11:15 a.m.	HFA A223	J Ragonesi	55
02144	PED 235 03	Lifetime Fitness	3.0	MW	1:00 - 2:15 p.m.	SCC K144	staff	55
66382	PED 235 04	Lifetime Fitness	3.0	TTh	1:00 - 2:15 p.m.	FH D003	J Poole	55
39745	PSY 285 01	Health Psychology	3.0	MWF	10:00 - 10:50 a.m.	SBS D121	D Henschel	
40412	REC 100 01	Dimensions of Leisure	2.0	MW	12:00 - 12:50 p.m.	HFA A224	M Cappel	
57610	REC 100 02	Dimensions of Leisure	2.0	TTh	10:00 - 10:50 a.m.	SCC K144	G Wing	
71993	REC 100 03	Dimensions of Leisure	2.0	W	# 7:00 - 8:40 p.m.	FH D003	staff	

## Upper Division Integrated Studies

### Humanities

21803	+ HUM 310 01	Key Concepts	3.0	MW	2:30 - 3:45 p.m.	HFA A324	staff	
74631	+ HUM 310 02	Key Concepts: Great Cities	3.0	MW	# 5:30 - 6:45 p.m.	HFA A324	B Feuer	
19600	+ HUM 310 03	Key Concepts: Myth as Reality	3.0	TTh	10:00 - 11:15 a.m.	HFA A324	L Smith	
25373	+ HUM 310 04	Key Concepts: Great Cities	3.0	TTh	2:30 - 3:45 p.m.	HFA A324	B Feuer	
28453	+ HUM 310 05	Key Concepts: Film & Propag.	3.0	TTh	# 8:30 - 9:45 p.m.	HFA A202	W Wells	

Footnote definitions can be found at the end of course listing section.

Footnote 10 - Students must have school/program stamp or signature in authorization column on registration ticket in order to register for the class.

Co-requisite - Students must enroll concurrently with co-requisite course.

+ Consult current University Catalog for course prerequisite(s).

SCHED NR.	DEPARTMENT NR. & SEC	ENRL TITLE	UNITS	DAYS	HOURS	BLDG/RM	INSTRUCTOR	FOOTNOTES
24964	+ HUM 310 06	Key Cncpts: Lives of Faust <i>PACE</i>	3.0	T	# 7:00 - 9:45 p.m.	HFA A324	staff	24
35862	+ HUM 310 07	Key Cncpts: Lives of Faust <i>PACE</i>	3.0	Th	# 7:00 - 9:45 p.m.	HFA A324	staff	24
46163	+ HUM 310 08	Key Cncpts: Lives of Faust <i>PACE</i>	3.0	W	# 6:30 - 9:15 p.m.	off camp	staff	24 51
32104	+ HUM 310 09	Key Cncpts: Lives of Faust <i>PACE</i>	3.0	M	# 5:30 - 8:15 p.m.	off camp	staff	24 51
57455	+ HUM 312 01	Key Movemnts: Harlem Renai	3.0	TTh	1:00 - 2:15 p.m.	SCC E167	J Johnson	
38824	+ HUM 312 02	Key Movemnts: Post Modrnism	3.0	S	9:00 - 11:30 a.m.	SCC E173	D Lewis	
36212	+ HUM 314 01	Key Issues: Romantic Love Western Tradition	3.0	MW	1:00 - 2:15 p.m.	SCC E173	J Zitelli	
76403	+ HUM 314 02	Key Issues: Romantic Love	3.0	MW	# 8:30 - 9:45 p.m.	HFA A324	J Zitelli	
02590	+ HUM 314 03	Key Issues: Inter Dis Civ Chinese Protest Lit <i>cr listed: IDS 330 02</i>	3.0	TTh	11:30 - 12:45 p.m.	SBS B231	L Pomerantz	
78481	+ HUM 314 04	Key Is: Lit & Rgts of Women	3.0	TTh	# 7:00 - 8:15 p.m.	ERC E127	L Geller	

## Natural Sciences

72295	+ SMT 310 01	Science and Technology	3.0	MWF	8:00 - 8:50 a.m.	NSM C221	J Lyle	
86225	+ SMT 310 02	Science and Technology	3.0	MWF	11:00 - 11:50 a.m.	NSM B252	G Wiger	
82751	+ SMT 310 03	Science and Technology	3.0	MW	1:00 - 2:15 p.m.	NSM B252	E Garcia	
03640	+ SMT 310 04	Science and Technology	3.0	MW	# 7:00 - 8:15 p.m.	NSM D123	S Pappatheodorou	
74056	+ SMT 310 05	Science and Technology	3.0	TTh	10:00 - 11:15 a.m.	NSM B252	E Garcia	
56652	+ SMT 310 06	Science and Technology	3.0	TTh	1:00 - 2:15 p.m.	NSM B252	O Seely	
70770	+ SMT 310 07	Science and Technology	3.0	TTh	2:30 - 3:45 p.m.	NSM C221	O Seely	
48484	+ SMT 310 08	Science and Technology	3.0	TTh	# 7:00 - 8:15 p.m.	NSM C221	J Auld	
26983	+ SMT 312 01	Natural Processes	3.0	MW	2:30 - 3:45 p.m.	NSM C221	staff	
44181	+ SMT 312 02	Natural Processes	3.0	MW	4:00 - 5:15 p.m.	NSM B252	staff	
89401	+ SMT 312 03	Natural Processes- <i>PACE</i>	3.0	M	# 7:00 - 9:45 p.m.	NSM B252	staff	24
40191	+ SMT 312 04	Natural Processes- <i>PACE</i>	3.0	Th	# 6:30 - 9:15 p.m.	off camp	staff	24 51
24253	+ SMT 312 05	Natural Processes- <i>PACE</i>	3.0	T	# 6:30 - 9:15 p.m.	off camp	staff	24 51
64923	+ SMT 314 01	Introduction to Cosmology	3.0	MWF	10:00 - 10:50 a.m.	SBS B215	K Lee	
89574	+ SMT 314 02	Introduction to Cosmology	3.0	TTh	11:30 - 12:45 p.m.	SBS B137	G McCarthy	
05331	+ SMT 314 03	Introduction to Cosmology	3.0	TTh	# 5:30 - 6:45 p.m.	NSM C213	J Camparo	

## Social Sciences

53222	SBS 310 01	Individual Processes Sex Roles in Society	3.0	MW	1:00 - 2:15 p.m.	SBS D225	J Curran	
00980	SBS 310 02	Individual Processes Behavioral Medicine	3.0	TTh	1:00 - 2:15 p.m.	SBS B110	J Todd	
97996	SBS 318 01	Cultural Pluralism Edu, Society & Language	3.0	MWF	7:00 - 7:50 a.m.	SBS B238	E Bryan	
04071	SBS 318 02	Cultural Pluralism Global Politics	3.0	MWF	9:00 - 9:50 a.m.	SBS B238	staff	
72354	SBS 318 03	Cultural Pluralism Ethnic Relatns/Nazi Grmny	3.0	MW	1:00 - 2:15 p.m.	SBS B110	A Hass	
78105	SBS 318 04	Cultural Pluralism Class/Cult/Ethnic Latin America	3.0	TTh	1:00 - 2:15 p.m.	SBS B238	N Hollander	
52286	SBS 318 05	Cultural Pluralism Cultr Pl in A.M. Politics	3.0	MW	4:00 - 5:15 p.m.	SBS B238	A Fisher	
58376	SBS 318 06	Cultural Pluralism	3.0	MW	# 8:30 - 9:45 p.m.	SBS B110	staff	
00593	SBS 318 07	Cultural Pluralism Japan-Amer, Fellow American	3.0	TTh	8:30 - 9:45 a.m.	SBS B238	D Hata	
84792	SBS 318 08	Cultural Pluralism	3.0	TTh	8:30 - 9:45 a.m.	SBS D225	staff	
11196	SBS 318 09	Cultural Pluralism Family Dynamics & Change	3.0	TTh	2:30 - 3:45 p.m.	SBS B238	W McCoy	
06484	SBS 318 10	Cultural Pluralism	3.0	TTh	# 7:00 - 8:15 p.m.	SBS B238	staff	
29396	SBS 318 11	Cultural Pluralism Culture Conflict/SW US	3.0	TTh	# 8:30 - 9:45 p.m.	SBS B238	E Cortes	
10905	SBS 318 12	Cultural Pluralism Ethnicity & Health	3.0	S	9:00 - 11:30 a.m.	SBS B238	staff	
94566	SBS 318 13	Cultural Pluralism	3.0	S	9:00 - 11:30 a.m.	SBS B143	staff	
69414	SBS 318 14	Cultural Pluralism- <i>PACE</i>	3.0	T	# 5:30 - 8:15 p.m.	off camp	staff	24 51

## Cultural Pluralism

25060	ANT 312 01	Language and Culture	3.0	MWF	* 11:00 - 11:50 a.m.	SBS B110	staff	
82390	ANT 312 02	Language and Culture	3.0	MW	# 5:30 - 6:45 p.m.	SBS A144	staff	
51623	ANT 335 01	Comparative Cultures	3.0	MW	4:00 - 5:15 p.m.	SBS F125	S Orellana	
71794	ANT 389 01	Transmission of Culture	3.0	MW	1:00 - 2:15 p.m.	SBS B231	staff	
68622	ANT 389 02	Transmission of Culture	3.0	MW	# 7:00 - 8:15 p.m.	SBS E220	staff	

Footnote definitions can be found at the end of course listing section.

Footnote 10 - Students must have school/program stamp or signature in authorization column on registration ticket in order to register for the class.

Co-requisite - Students must enroll concurrently with co-requisite course.

+ Consult current University Catalog for course prerequisite(s).

SCHED NR.	DEPARTMENT NR. & SEC	ENRL TITLE	UNITS	DAYS	HOURS	BLDG/RM	INSTRUCTOR	FOOTNOTES
89552	MAS 300 01	Intro Mexican Amer Stud	3.0	MW	4:00 - 5:15 p.m.	SCC E173	M Dominguez	
13775	POL 343 01	Poli Beh in Latin america	3.0	TTh	2:30 - 3:45 p.m.	SBS D225	L Chaffee	
97996	SBS 318 01	Cultural Pluralism	3.0	MWF	7:00 - 7:50 a.m.	SBS B238	E Bryan	
04071	SBS 318 02	Edu, Society & Language Cultural Pluralism	3.0	MWF	9:00 - 9:50 a.m.	SBS B238	staff	
72354	SBS 318 03	Global Politics Cultural Pluralism	3.0	MW	1:00 - 2:15 p.m.	SBS B110	A Hass	
78105	SBS 318 04	Ethnic Relatns/Nazi Grmny Cultural Pluralism	3.0	TTh	1:00 - 2:15 p.m.	SBS B238	N Hollander	
52286	SBS 318 05	Class/Cult/Ethnic Latin America Cultural Pluralism	3.0	MW	4:00 - 5:15 p.m.	SBS B238	A Fisher	
58376	SBS 318 06	Cultri Pl in A.M. Politics Cultural Pluralism	3.0	MW	# 8:30 - 9:45 p.m.	SBS B110	staff	
00593	SBS 318 07	Cultural Pluralism	3.0	TTh	8:30 - 9:45 a.m.	SBS B238	D Hata	
84792	SBS 318 08	Japan-Amer, Fellow American Cultural Pluralism	3.0	TTh	8:30 - 9:45 a.m.	SBS D225	staff	
11196	SBS 318 09	Cultural Pluralism	3.0	TTh	2:30 - 3:45 p.m.	SBS B238	W McCoy	
06484	SBS 318 10	Family Dynamics & Change Cultural Pluralism	3.0	TTh	# 7:00 - 8:15 p.m.	SBS B238	staff	
29396	SBS 318 11	Cultural Pluralism	3.0	TTh	# 8:30 - 9:45 p.m.	SBS B238	E Cortes	
10905	SBS 318 12	Culture Conflict/SW US Cultural Pluralism	3.0	S	9:00 - 11:30 a.m.	SBS B238	staff	
94566	SBS 318 13	Ethnicity & Health Cultural Pluralism	3.0	S	9:00 - 11:30 a.m.	SBS B143	staff	
69414	SBS 318 14	Cultural Pluralism-PACE	3.0	T	# 5:30 - 8:15 p.m.	off camp	staff	24 51
61051	SOC 322 01	Soc Environ of Education	3.0	MWF	10:00 - 10:50 a.m.	SBS D225	staff	
60911	SOC 322 02	Soc Environ of Education	3.0	TTh	10:00 - 11:15 a.m.	SCC J146	W McCoy	
59743	SOC 322 03	Soc Environ of Education	3.0	S	9:30 - 12:00 p.m.	SCC J146	staff	
75880	SOC 331 01	Minority Racial Ethnc Rel	3.0	MWF	12:00 - 12:50 p.m.	SBS B110	F Hosokawa	
45522	SOC 331 02	Minority Racial Ethnc Rel	3.0	TTh	1:00 - 2:15 p.m.	SBS A144	H Charnofsky	
89611	SOC 331 03	Minority Racial Ethnc Rel	3.0	TTh	# 5:30 - 6:45 p.m.	temp 2	staff	
90370	SPA 352 01	Hisp Cult: A Plural Persp	3.0	TTh	11:30 - 12:45 p.m.	HFA A228	P Sanchez	54

## STATUTORY REQUIREMENT

In addition to the General Studies/General Education Requirements, students also must satisfy the requirements in U.S. history and government by completing the following: HIS 101 or examination and POL 101 or examination.

40342	HIS 101 01	History of United States	3.0	MWF	8:00 - 8:50 a.m.	SBS B110	D Cady	41
53546	HIS 101 02	History of United States	3.0	MWF	12:00 - 12:50 p.m.	SBS D225	D Cady	41
06322	HIS 101 03	History of United States	3.0	MW	# 8:30 - 9:45 p.m.	SBS D225	staff	41
13381	HIS 101 04	History of United States	3.0	TTh	10:00 - 11:15 a.m.	SBS B110	D Hata	41
55823	HIS 101 05	History of United States	3.0	TTh	4:00 - 5:15 p.m.	SBS B238	D Hata	41
13370	HIS 101 06	History of United States	3.0	S	9:00 - 11:45 a.m.	SBS B110	staff	41
02881	POL 101 01	American Institutions	3.0	MWF	8:00 - 8:50 a.m.	SBS B238	O Wilson	42
15676	POL 101 02	American Institutions	3.0	MWF	12:00 - 12:50 p.m.	SBS B238	M Blue	42
79030	POL 101 03	American Institutions	3.0	MW	# 5:30 - 6:45 p.m.	SBS B238	G Heneghan	42
82386	POL 101 04	American Institutions	3.0	TTh	8:30 - 9:45 a.m.	SCC J146	L Chaffee	42
33795	POL 101 05	American Institutions	3.0	TTh	11:30 - 12:45 p.m.	SBS B110	L Chaffee	42
94253	POL 101 06	American Institutions	3.0	TTh	2:30 - 3:45 p.m.	SBS B110	J Kaplan	42
59765	POL 101 07	American Institutions	3.0	TTh	# 7:00 - 8:15 p.m.	SBS D225	J Kaplan	42
48775	POL 101 08	American Institutions	3.0	MWF	10:00 - 10:50 a.m.	SBS A144	A Fisher	42

## COMPETENCY IN WRITING

61666	+ ENG 350 01	Advanced Composition	3.0	MWF	8:00 - 8:50 a.m.	HFA A227	staff	77
35442	+ ENG 350 02	Advanced Composition	3.0	TTh	8:30 - 9:45 a.m.	HFA A227	staff	77
54283	+ ENG 350 03	Advanced Composition	3.0	MWF	9:00 - 9:50 a.m.	SCC E145	L Feuer	77
65741	+ ENG 350 04	Advanced Composition	3.0	MWF	11:00 - 11:50 a.m.	SCC E145	L Feuer	77
74535	+ ENG 350 05	Advanced Composition	3.0	TTh	11:30 - 12:45 p.m.	HFA A227	staff	77
79240	+ ENG 350 06	Advanced Composition	3.0	MW	1:00 - 2:15 p.m.	HFA A227	staff	77
08713	+ ENG 350 07	Advanced Composition	3.0	TTh	1:00 - 2:15 p.m.	HFA A227	M Shafer	77
55860	+ ENG 350 08	Advanced Composition	3.0	MW	2:30 - 3:45 p.m.	HFA A227	E Sando	77
11001	+ ENG 350 09	Advanced Composition	3.0	TTh	2:30 - 3:45 p.m.	HFA A221	V Jordain	77
34963	+ ENG 350 10	Advanced Composition	3.0	MW	4:00 - 5:15 p.m.	HFA A227	staff	77
69812	+ ENG 350 11	Advanced Composition	3.0	MW	# 5:30 - 6:45 p.m.	HFA A227	staff	77
52673	+ ENG 350 12	Advanced Composition	3.0	TTh	# 5:30 - 6:45 p.m.	HFA A221	staff	77
11104	+ ENG 350 13	Advanced Composition	3.0	MW	# 7:00 - 8:15 p.m.	HFA A227	staff	77

Footnote definitions can be found at the end of course listing section.

Footnote 10 - Students must have school/program stamp or signature in authorization column on registration ticket in order to register for the class.

Co-requisite - Students must enroll concurrently with co-requisite course.

+ Consult current University Catalog for course prerequisite(s).

SCHED NR.	DEPARTMENT NR. & SEC	ENRL TITLE	UNITS	DAYS	HOURS	BLDG/RM	INSTRUCTOR	FOOTNOTES
19202	+ ENG 350 14	Advanced Composition	3.0	TTh	# 7:00 - 8:15 p.m.	HFA A227	staff	77
84556	+ ENG 350 15	Advanced Composition	3.0	MW	# 8:30 - 9:45 p.m.	HFA A227	staff	77
13753	+ ENG 456 01	Expository Writing	3.0	MW	# 5:30 - 6:45 p.m.	HFA A229	staff	
82493	+ HIS 300 01	Research & Writing Skills	3.0	TTh	# 5:30 - 6:45 p.m.	SBS A246	J Auld	
59916	+ IDS 397 01	Writing Adjunct	2.0	M	# 5:30 - 6:20 p.m.	SCC E143	staff	30 52 77
40854	+ IDS 397 02	Writing Adjunct	2.0	T	# 5:30 - 6:20 p.m.	SBS E116	staff	30 52 77
56206	+ IDS 398 01	Writing Adjunct	2.0	Th	# 5:30 - 6:20 p.m.	SCC D154	staff	30 52 77

## HONORS PROGRAM COURSES

85164	+ EAR 100H 04	Intro to Earth Sci-Honors <i>honors students only</i>	3.0	MW	1:00 - 2:15 p.m.	NSM C239	J Webb	10 23 32
97366	+ ENG 230H 02	Literary Perceptns-Honors <i>honors students only</i>	3.0	TTh	10:00 - 11:15 a.m.	HFA A227	M Sutton	10 23
06985	POL 100H 03	Gen St: World Persp-Honors <i>honors students only</i>	3.0	TTh	1:00 - 2:15 p.m.	SBS A210	W Martin	10 23
64993	SOC 101H 05	Indvdl in Society-Honors <i>honors students only</i>	3.0	MWF	11:00 - 11:50 a.m.	SBS A204	E Bryan	10 23

## PACE

22175	ANT 346 01	Anthropology of Work <i>PACE</i>	3.0	M	# 6:30 - 9:15 p.m.	off camp	staff	24 51
87566	ANT 347 01	Culture Change Devel Soc <i>PACE</i>	3.0	W	# 7:00 - 9:45 p.m.	SBS B137	staff	24
71610	ANT 348 01	Society & Automated Tech <i>PACE</i>	3.0	T	# 7:00 - 9:45 p.m.	SBS E220	S Orellana	24
95804	ANT 348 02	Society & Automated Tech <i>PACE</i>	3.0	W	# 6:30 - 9:15 p.m.	off camp	staff	24 51
09634	+ BIO 336 01	Environmental Biology- <i>PACE</i>	3.0	T	# 6:30 - 9:15 p.m.	off camp	staff	24 51
66452	+ BIO 336 02	Environmental Biology- <i>PACE</i>	3.0	W	# 7:00 - 9:45 p.m.	NSM B252	G McCarthy	24
30240	+ BIO 336 03	Environmental Biology- <i>PACE</i>	3.0	Th	# 6:30 - 9:15 p.m.	off camp	D Morafka	24 51
16623	HIS 348 01	Labor in American Society <i>PACE</i>	3.0	W	# 6:30 - 9:15 p.m.	off camp	staff	24 51
98755	HIS 348 02	Labor in American Society <i>PACE</i>	3.0	M	# 7:00 - 9:45 p.m.	SBS A144	F Stricker	24
24964	+ HUM 310 06	Key Cncepts: Lives of Faust <i>PACE</i>	3.0	T	# 7:00 - 9:45 p.m.	HFA A324	staff	24
35862	+ HUM 310 07	Key Cncepts: Lives of Faust <i>PACE</i>	3.0	Th	# 7:00 - 9:45 p.m.	HFA A324	staff	24
46163	+ HUM 310 08	Key Cncepts: Lives of Faust <i>PACE</i>	3.0	W	# 6:30 - 9:15 p.m.	off camp	staff	24 51
32104	+ HUM 310 09	Key Cncepts: Lives of Faust <i>PACE</i>	3.0	M	# 5:30 - 8:15 p.m.	off camp	staff	24 51
71724	+ IDS 255 01	Lang & Method of Sci- <i>PACE</i>	3.0	T	# 7:00 - 9:45 p.m.	SBS B209	staff	24
37365	+ IDS 255 02	Lang & Method of Sci- <i>PACE</i>	3.0	Th	# 7:00 - 9:45 p.m.	SBS B209	staff	24
06300	+ IDS 255 03	Lang & Method of Sci- <i>PACE</i>	3.0	M	# 6:30 - 9:15 p.m.	off camp	staff	24 51
84836	+ IDS 255 04	Lang & Method of Sci- <i>PACE</i>	3.0	W	# 5:30 - 8:15 p.m.	off camp	staff	24 51
81734	IDS 326 01	Interdis Tpc Hum Std- <i>PACE</i> Ethnicity & Labor <i>mts: 8/25;9/8,22;10/6,20</i>	3.0	S	8:30 - 6:00 p.m.	SBS D225	D Heifetz	24
12666	IDS 326 02	Interdis Tpc Hum Std- <i>PACE</i> Ethnicity & Labor <i>mts: 8/25;9/8,22;10/6,20</i>	3.0	S	8:30 - 6:00 p.m.	SBS F121	M Bost	24
21965	IDS 326 03	Interdis Tpc Hum Std- <i>PACE</i> Cf Work Ethics: US & E Asia <i>mts: 8/25;9/8,22;10/6,20</i>	3.0	S	8:30 - 6:00 p.m.	SBS B209	S Ko	24
71433	IDS 326 04	Interdis Tpc Hum Std- <i>PACE</i> Div of Labor & Glob Consq <i>mts: 8/25;9/8,22;10/6,20</i>	3.0	S	8:30 - 6:00 p.m.	SBS B131	K McMahon	24
99400	IDS 326 05	Interdis Tpc Hum Std- <i>PACE</i> <i>mts: 9/15,29;10/13,27;11/10</i>	3.0	S	8:30 - 6:00 p.m.	SBS D225	staff	24
26703	IDS 336 01	Interdis Tpcs Civiltz- <i>PACE</i> Ethics of Love in West Civ <i>mts: 9/15,29;10/13,27;11/10</i>	3.0	TBA	TBA TBA	TBA	T Giannotti	24
61106	IDS 336 02	Interdis Tpcs Civiltz- <i>PACE</i> <i>mts: 9/15,29;10/13,27;11/10</i>	3.0	S	8:30 - 6:00 p.m.	SBS B209	staff	24
05854	IDS 336 03	Interdis Tpcs Civiltz- <i>PACE</i> <i>mts: 9/15,29;10/13,27;11/10</i>	3.0	S	8:30 - 6:00 p.m.	SBS B131	staff	24

Footnote definitions can be found at the end of course listing section.

Footnote 10 - Students must have school/program stamp or signature in authorization column on registration ticket in order to register for the class.

Co-requisite - Students must enroll concurrently with co-requisite course.

+ Consult current University Catalog for course prerequisite(s).



SCHED NR.	DEPARTMENT NR. & SEC	ENRL TITLE	UNITS	DAYS	HOURS	BLDG/RM	INSTRUCTOR	FOOTNOTES
01024	IDS 336 04	Interdis Tpcs Civliz- <i>PACE</i> Hero and Antihero <i>mts: 11/17;12/1;1/26;2/9,23</i>	3.0	S	8:30 - 6:00 p.m.	SBS D225	T Giannotti	24
27134	IDS 336 05	Interdis Tpcs Civliz- <i>PACE</i> Ordinary Lives <i>mts: 11/17;12/1;1/26;2/9,23</i>	3.0	S	8:30 - 6:00 p.m.	SBS F121	K McMahon	24
01433	IDS 336 06	Interdis Tpcs Civliz- <i>PACE</i> <i>mts: 11/17;12/1;1/26;2/9,23</i>	3.0	S	8:30 - 6:00 p.m.	SBS B209	staff	24
56770	IDS 336 07	Interdis Tpcs Civliz- <i>PACE</i> <i>mts: 11/17;12/1;1/26;2/9,23</i>	3.0	S	8:30 - 6:00 p.m.	SBS B131	staff	24
68025	PLO 338 01	Global Plan Future- <i>PACE</i>	3.0	M	# 6:30 - 9:15 p.m.	off camp	staff	24 51
81410	POL 340 01	Pol Change 1st 3rd Worlds <i>PACE</i>	3.0	M	# 7:00 - 9:45 p.m.	SCC K147	staff	24
52113	POL 375 01	Tech Policy & Future- <i>PACE</i>	3.0	W	# 6:30 - 9:15 p.m.	off camp	staff	24 51
61994	POL 375 02	Tech Policy & Future- <i>PACE</i>	3.0	Th	# 7:00 - 9:45 p.m.	SBS A204	staff	24
69414	SBS 318 14	Cultural Pluralism- <i>PACE</i>	3.0	T	# 5:30 - 8:15 p.m.	off camp	staff	24 51
54515	SOC 315 02	Sociology of Work- <i>PACE</i>	3.0	M	# 6:30 - 9:15 p.m.	off camp	D Robertson	24 51
58111	SOC 315 03	Sociology of Work- <i>PACE</i>	3.0	W	# 7:00 - 9:45 p.m.	SBS B231	D Robertson	24
89401	+ SMT 312 03	Natural Processes- <i>PACE</i>	3.0	M	# 7:00 - 9:45 p.m.	NSM B252	staff	24
40191	+ SMT 312 04	Natural Processes- <i>PACE</i>	3.0	Th	# 6:30 - 9:15 p.m.	off camp	staff	24 51
24253	+ SMT 312 05	Natural Processes- <i>PACE</i>	3.0	T	# 6:30 - 9:15 p.m.	off camp	staff	24 51

## FALL CLASS SCHEDULE

### African-American Studies

21346	AAS 300 01	Intro African-Am Studies	3.0	S	9:00 - 12:00 p.m.	SBS E216	staff	
66673	+ AAS 395 01	Sp Tpc: Black Women's Lit Mammy to Militant <i>cr listed: IDS 330 01</i>	3.0	TTh	10:00 - 11:15 a.m.	SBS F121	J Johnson	
14346	+ AAS 494S 01	Independent Study	3.0	TBA	TBA TBA	TBA	staff	10
90635	+ AAS 499S 01	Senior Project	3.0	TBA	TBA TBA	TBA	staff	10
94485	+ CED 310 01	Coop Ed Sem:Work Experience <i>co-req: CED 320S</i>	1.0	T	# 5:30 - 6:45 p.m.	SCC D154	C Harris	10
30726	+ CED 310 02	Coop Ed Sem: Work Experience <i>co-req: CED 320S</i>	1.0	S	10:00 - 11:15 a.m.	SCC D154	C Harris	10
82773	+ CED 310 03	Coop Ed Sem: Human Corp <i>co-req: CED 320S</i>	1.0	TBA	TBA TBA	TBA	J LaBouff	10
47880	+ CED 310 04	Coop Ed Sem: Leadership <i>co-req: CED 320S</i>	1.0	TBA	TBA TBA	TBA	D Joseffini	10
57120	+ CED 320S 01	Coop Ed Internship <i>co-req: CED 310</i>	1.0	TBA	TBA TBA	TBA	C Harris	10
96235	+ CED 320S 02	Coop Ed Internship <i>co-req: CED 310</i>	2.0	TBA	TBA TBA	TBA	C Harris	10
10916	+ CED 320S 03	Coop Ed Internship <i>co-req: CED 310</i>	3.0	TBA	TBA TBA	TBA	C Harris	10
62370	+ CED 320S 04	Coop Ed Internship <i>co-req: CED 310</i>	4.0	TBA	TBA TBA	TBA	C Harris	10
98394	+ CED 320S 05	Coop Ed Internship <i>co-req: CED 310</i>	5.0	TBA	TBA TBA	TBA	C Harris	10
23962	+ CED 320S 06	Coop Ed Internship <i>co-req: CED 310</i>	6.0	TBA	TBA TBA	TBA	staff	10
51973	+ ENG 343 01	Afro-Amer Poetry & Drama	3.0	TTh	2:30 - 3:45 p.m.	SCC E167	J Johnson	
23096	HIS 344 01	Afro-American: Recon Pres	3.0	TTh	11:30 - 12:45 p.m.	SBS A204	staff	
57455	+ HUM 312 01	Key Movements: Harlem Renai	3.0	TTh	1:00 - 2:15 p.m.	SCC E167	J Johnson	
88336	POL 323 01	Black Politics	3.0	MW	2:30 - 3:45 p.m.	SBS B209	O Wilson	
80102	PSY 383 01	Psych of Black Experience	3.0	TTh	11:30 - 12:45 p.m.	SCC J146	R Davis	
75880	SOC 331 01	Minority Racial Ethnc Rel	3.0	MWF	12:00 - 12:50 p.m.	SBS B110	F Hosokawa	
45522	SOC 331 02	Minority Racial Ethnc Rel	3.0	TTh	1:00 - 2:15 p.m.	SBS A144	H Charnofsky	
89611	SOC 331 03	Minority Racial Ethnc Rel	3.0	TTh	# 5:30 - 6:45 p.m.	temp 2	staff	

### Anthropology

82202	ANT 100 01	Intro to Cultures	3.0	TTh	# 8:30 - 9:45 p.m.	SBS A144	K Kuykendall	
50046	ANT 100 02	Intro to Cultures	3.0	TTh	1:00 - 2:15 p.m.	SBS A204	S Orellana	
64234	ANT 100 03	Intro to Cultures	3.0	TTh	# 7:00 - 8:15 p.m.	SBS D121	staff	
89762	ANT 115 01	Intro to Arch & Phys Anth	3.0	MWF	8:00 - 8:50 a.m.	SBS A144	staff	
62241	ANT 115 02	Intro to Arch & Phys Anth	3.0	TTh	# 5:30 - 6:45 p.m.	SBS A144	S Orellana	
30936	ANT 310 01	Culture & Personality	3.0	TTh	10:00 - 11:15 a.m.	SBS A204	K Kuykendall	
25060	ANT 312 01	Language and Culture	3.0	MWF	11:00 - 11:50 a.m.	SBS B110	staff	
82390	ANT 312 02	Language and Culture	3.0	MW	# 5:30 - 6:45 p.m.	SBS A144	staff	
93726	+ ANT 313A 01	Meth & Tech in Arch	3.0	S	9:00 - 12:00 p.m.	SBS A134	B Feuer	10

Footnote definitions can be found at the end of course listing section.

Footnote 10 - Students must have school/program stamp or signature in authorization column on registration ticket in order to register for the class.

Co-requisite - Students must enroll concurrently with co-requisite course.

+ Consult current University Catalog for course prerequisite(s).

Announcing an offer  
designed to save money  
for people who are,  
well, a bit long-winded  
when it comes to,  
you know, talking on  
the phone, and who,  
quite understandably,  
don't want to have  
to wait till after 11 pm  
to get a deal on  
long distance prices.



If you spend a lot of time on the phone, the *AT&T Reach Out® America Plan* could save you a lot on your long distance bill. And you don't have to stay up late to do it. Starting at 5 pm, the *AT&T Reach Out® America Plan* takes an additional 25% off our already reduced evening prices.

To find out more, call us at **1 800 REACH OUT, ext. 4093.**

And don't worry, we'll keep it brief.

Discount applies to out-of-state calls direct dialed 5-10 pm, Sunday-Friday.  
This service may not be available in all residence halls.



**AT&T**

The right choice.

# Fun, fun, fun.

# Fast, fast, fast.



**Cabriolet.** At Volkswagen, we have a word for it—Fahrvergnügen. It's the way you feel behind the wheel. It's distinctive, it's exhilarating—it's fun!

And fun is what the Volkswagen Cabriolet is all about. European convertible fun. Imagine yourself behind the wheel of a Cabriolet. Most of the world is driving around bored, while you're zipping through life with the top down.

Sound like fun?

The Volkswagen Cabriolet. We handcrafted

the body at the Karmann Coachworks. We added a more powerful, digital fuel-injected engine. We gave it rack-and-pinion steering and an independent sports suspension. We painted it bold, eye-catching colors.

And we did it all for one reason.

Isn't it time you experienced life with the top down? Test drive a Cabriolet at your local Volkswagen dealer today. And let the fun begin.

**Corrado.** Did someone say fast? As in zero to sixty in 7.5 seconds. As in 140 mph top track speed.\* As in the new Volkswagen Corrado.

Corrado is fast, all right. But you'll be thrilled to know it's also quick.

Quick to cut through the wind with an aerodynamic body handcrafted at the famed Karmann Coachworks. Quick to make use of new technology. Like our unique G60 supercharged engine that delivers lag-free

acceleration. Quick to pick up on the need for more space in a sports car. Corrado has real room for four adults.

And quick to deliver Fahrvergnügen, the distinctive driving experience that defines a Volkswagen.

The new Corrado. It's quickly making a name for itself as the affordable European sports car. So get over to your Volkswagen dealer, fast.



**FAHRVERGNÜGEN. IT'S WHAT MAKES A CAR A VOLKSWAGEN.**

\*On test track with professional driver. Always observe local speed and traffic regulations. For details call 1-800-444-VWUS.



# Not all college instructors wear tweed.

The men and women of the Army National Guard would like to give you an education.

Lesson One: Economics. College isn't cheap.

Lesson Two: Finance. But by serving in the Army National Guard you can qualify for the Montgomery GI Bill—and earn up to \$18,000 towards college. By serving as little as one weekend a month and two weeks a year, you can just about cover your tuition.

Lesson Three: Psychology. The Guard will also teach you things about yourself you never knew. You'll gain self-confidence. You'll find out what you're made of. And just how much more you're capable of doing.

Lesson Four: Philosophy. Whether you're operating a tank or assisting in an operating room, you'll be part of making America a stronger nation.

For additional information on how to continue your education, return this coupon or please call 1-800-638-7600 or contact your local Army National Guard recruiting office.

Mail to: Army National Guard, PO Box 564, Hanover, Maryland 21076

Name \_\_\_\_\_  M  F

Address \_\_\_\_\_

City \_\_\_\_\_ State \_\_\_\_\_ Zip \_\_\_\_\_

Phone Number (\_\_\_\_) \_\_\_\_\_

U.S. Citizen  Yes  No Date of Birth \_\_\_\_\_

Soc. Sec. No. \_\_\_\_\_

I am:  In High School  In College

H.S. Graduate  College Graduate

Prior Military Service:  Yes  No

Branch \_\_\_\_\_

Rank \_\_\_\_\_ MOS \_\_\_\_\_

I understand there is no obligation. The information you voluntarily provide, including your social security number, will be used for recruiting purposes only. Your SSN will be used to analyze responses. Authority: IOUSC-503.



*Americans At Their Best.*



A1DCTW\*\*030NP

SCHED NR.	DEPARTMENT NR. & SEC	ENRL TITLE	UNITS	DAYS	HOURS	BLDG/RM	INSTRUCTOR	FOOTNOTES
97064	ANT 315 01	Magic & Religion	3.0	TTh	4:00 - 5:15 p.m.	SBS F121	K Kuykendall	
51623	ANT 335 01	Comparative Cultures	3.0	MW	4:00 - 5:15 p.m.	SBS F125	S Orellana	
22175	ANT 346 01	Anthropology of Work PACE	3.0	M	# 6:30 - 9:15 p.m.	off camp	staff	24 51
87566	ANT 347 01	Culture Change Devel Soc PACE	3.0	W	# 7:00 - 9:45 p.m.	SBS B137	staff	24
71610	ANT 348 01	Society & Automated Tech PACE	3.0	T	# 7:00 - 9:45 p.m.	SBS E220	S Orellana	24
95804	ANT 348 02	Society & Automated Tech PACE	3.0	W	# 6:30 - 9:15 p.m.	off camp	staff	24 51
14534	+ ANT 388 01	Anthro Theories of Behav	3.0	TTh	1:00 - 2:15 p.m.	SBS F125	K Kuykendall	
71794	ANT 389 01	Transmission of Culture	3.0	MW	1:00 - 2:15 p.m.	SBS B231	staff	
68622	ANT 389 02	Transmission of Culture	3.0	MW	# 7:00 - 8:15 p.m.	SBS E220	staff	
03710	ANT 452 01	Public Anth & Pub History	3.0	M	# 7:00 - 9:45 p.m.	SBS A134	staff	
74406	+ ANT 494S 01	Independent Study	2.0	TBA	TBA TBA	TBA	staff	10 20
66135	+ ANT 494S 02	Independent Study	3.0	TBA	TBA TBA	TBA	staff	10 20

## Art

92735	ART 100 01	Looking at Art	3.0	TTh	# 7:00 - 8:15 p.m.	HFA A228	G Hirsch	
90086	ART 100 02	Looking at Art	3.0	TTh	10:00 - 11:15 a.m.	HFA A228	A Harshman	
69370	ART 101 01	Experiencing Creative Art	3.0	MW	2:30 - 3:45 p.m.	HFA A228	J Goders	
55543	ART 101 02	Experiencing Creative Art	3.0	TTh	2:30 - 3:45 p.m.	HFA A228	N Larinde	
48171	ART 110 01	Intro to Western Art I	3.0	TTh	1:00 - 2:15 p.m.	NSM C235	L Ivers	
86785	ART 150A 01	Ceramics I	3.0	MW	# 5:45 - 8:15 p.m.	HFA A118	S Kafer	90
96902	ART 165A 01	Printmaking I	3.0	F	9:00 - 2:45 p.m.	HFA A115	T Isham	90
62790	ART 170A 01	2-D Composition	3.0	MW	2:45 - 5:15 p.m.	HFA A115	G White	
48112	ART 179A 01	Drawing I	3.0	MW	# 5:45 - 8:15 p.m.	HFA C103	G White	
18255	ART 180A 01	Painting I	3.0	Th	8:30 - 11:00 a.m.	HFA A106	G Hirsch	
83473	ART 190A 01	Sculpture I	3.0	TTh	# 5:45 - 8:15 p.m.	HFA D103	R Schuchman	90
34005	ART 301A 01	Arts/Crafts for Non-major	3.0	MW	11:45 - 2:15 p.m.	HFA A115	J Goders	
58881	ART 301A 02	Arts/Crafts for Non-major	3.0	TTh	2:45 - 5:15 p.m.	HFA A115	J Goders	
42405	ART 301A 03	Arts/Crafts for Non-major	3.0	TTh	# 5:45 - 8:15 p.m.	HFA A115	L Westmoreland	
42781	+ ART 321 01	Northern Renaissance Art	3.0	TTh	11:30 - 12:45 p.m.	NSM C235	A Harshman	
82946	+ ART 342A 01	Visual Communic Skills	3.0	MW	11:45 - 2:15 p.m.	HFA C104	B Baker	90
73496	+ ART 344A 01	Design Practices I	3.0	MW	9:00 - 11:30 a.m.	HFA C104	B Baker	90
46550	ART 345A 01	Computer Art I	3.0	TTh	8:30 - 11:00 a.m.	SBS A110	C Judge	90
80614	+ ART 346A 01	Computer Art II	3.0	TTh	8:30 - 11:00 a.m.	SBS A110	C Judge	90
41101	+ ART 350 01	American Art	3.0	TTh	4:00 - 5:15 p.m.	NSM C235	L Ivers	
15186	+ ART 361A 01	Ceramics II	3.0	MW	# 5:45 - 8:15 p.m.	HFA A118	S Kafer	90
49324	+ ART 373A 01	Life Drawing I	3.0	MW	9:00 - 11:30 a.m.	HFA C103	G White	
84895	ART 376A 01	Intaglio I	3.0	F	9:00 - 12:45 p.m.	HFA A115	T Isham	90
57831	+ ART 384A 01	Painting III	3.0	TTh	2:45 - 5:15 p.m.	HFA A106	G Hirsch	90
17872	+ ART 447A 01	Design Practices III	3.0	TTh	8:30 - 11:00 a.m.	HFA C104	B Baker	90
46115	+ ART 463A 01	Ceramics III	3.0	MW	# 5:45 - 8:15 p.m.	HFA A118	S Kafer	90
43396	+ ART 474A 01	Life Drawing II	3.0	MW	9:00 - 11:30 a.m.	HFA C103	G White	
78713	+ ART 486A 01	Painting IV	3.0	TTh	2:45 - 5:15 p.m.	HFA A106	G Hirsch	
60572	ART 493A 01	Sp Studies Adv Photography	3.0	T	# 5:30 - 6:45 p.m.	NSM C235	L Ivers	
				Th	# 5:30 - 8:15 p.m.	NSM B212		
77486	+ ART 494S 01	Independent Study in Art	1.0	TBA	TBA TBA	TBA	staff	10
32535	+ ART 494S 02	Independent Study in Art	2.0	TBA	TBA TBA	TBA	staff	10
65310	+ ART 494S 03	Independent Study in Art	3.0	TBA	TBA TBA	TBA	staff	10
85820	+ ART 496S 01	Internship in Art	1.0	TBA	TBA TBA	TBA	staff	10
06543	+ ART 496S 02	Internship in Art	2.0	TBA	TBA TBA	TBA	staff	10
86214	+ ART 496S 03	Internship in Art	3.0	TBA	TBA TBA	TBA	staff	10
18082	+ ART 498S 01	Directed Rch Art History	1.0	TBA	TBA TBA	TBA	staff	10
36046	+ ART 498S 02	Directed Rch Art History	2.0	TBA	TBA TBA	TBA	staff	10
92621	+ ART 498S 03	Directed Rch Art History	3.0	TBA	TBA TBA	TBA	staff	10

## Arts Administration

17290	AAD 501 01	Intro to Arts Admin co-req: AAD 501S	3.0	W	# 7:00 - 10:00 p.m.	HFA A348	D Brooking	10 21
79100	AAD 501S 01	Intro to Arts Admin co-req: AAD 501	0.0	TBA	TBA TBA	TBA	D Brooking	10 21
15794	AAD 525 01	Cultr Demo: Arts, Com Dev, Ed Saturdays: 9/8, 22; 10/6, 20; 11/3, 17; 12/1	3.0	S	9:30 - 4:30 p.m.	HFA A330	D Brooking	10 21
65726	AAD 595 01	Sp Tpc: Computer Applicatns to Arts Management	3.0	M	# 7:00 - 9:30 p.m.	SCC E127	staff	10 21
06042	AAD 600S 01	Grad Continuation Course	0.0	TBA	TBA TBA	TBA	staff	10 21

Footnote definitions can be found at the end of course listing section.

Footnote 10 - Students must have school/program stamp or signature in authorization column on registration ticket in order to register for the class.

Co-requisite - Students must enroll concurrently with co-requisite course.

+ Consult current University Catalog for course prerequisite(s).

SCHED NR.	DEPARTMENT NR. & SEC	ENRL TITLE	UNITS	DAYS	HOURS	BLDG/RM	INSTRUCTOR	FOOTNOTES
-----------	----------------------	------------	-------	------	-------	---------	------------	-----------

## Asian Studies

83661	HIS 364 01	Traditional Japan	3.0	TTh	# 5:30 - 6:45 p.m.	SBS G122	D Hata	
14011	PHI 384 01	Eastern Philosophy	3.0	MW	1:00 - 2:15 p.m.	HFA A330	E Shimomisse	

## Behavioral Sciences

90171	BEH 500 01	Proseminar in Behavior Sci	1.0	M	# 5:30 - 6:45 p.m.	SCC E145	D Churchman	10 21
85971	BEH 521 01	Theories of Conflict	3.0	M	# 7:00 - 9:45 p.m.	SCC E143	D Churchman	10 21
74045	+ BEH 522 01	Negotiation Tactics <i>co-req: BEH 522A</i>	4.0	T	# 6:45 - 10:00 p.m.	SCC E143	D Churchman	10 21
61386	BEH 522A 01	Negotiation Tactics <i>co-req: BEH 522</i>	0.0	T	# 6:45 - 10:00 p.m.	SCC E143	D Churchman	10 21
03205	BEH 531 01	Family & Neigh Conflict	3.0	Th	# 7:00 - 9:45 p.m.	SBS B231	B Culp	10 21
36595	BEH 535 01	Organizational Conflict <i>co-req: BEH 535A</i>	4.0	W	# 6:45 - 10:00 p.m.	SBS E305	D Churchman	10 21
76296	BEH 535A 01	Organizational Conflict <i>co-req: BEH 535</i>	0.0	W	# 6:45 - 10:00 p.m.	SBS E305	D Churchman	10 21
11255	+ BEH 550 01	Theories of Gerontology	3.0	M	# 7:00 - 9:45 p.m.	SBS D215	staff	10 21
47946	BEH 563 01	Comm Services for Elderly	3.0	W	# 7:00 - 9:45 p.m.	SCC E143	F Hosokawa	10 21
43466	+ BEH 569 01	Internship in Gerontology <i>co-req: BEH 569S</i>	3.0	T	# 7:00 - 8:15 p.m.	SBS F117	S Raphael	10 21 31
12471	+ BEH 569S 01	Internship in Gerontology <i>co-req: BEH 569</i>	0.0	T	# 7:00 - 9:45 p.m.	SBS F117	S Raphael	10 21 31
77140	+ BEH 595 01	Special Topics Aging and the Family	3.0	Th	# 7:00 - 9:45 p.m.	SCC E145	S Raphael	10 21
96876	+ BEH 595 02	Special Topics Alt Disput Resolution <i>mts: 9/8,22;10/13,23;11/17</i>	3.0	S	8:30 - 6:00 p.m.	SBS A210	staff	10 21
64680	+ BEH 597S 01	Directed Reading	3.0	TBA	TBA TBA	TBA	staff	10 21
94861	+ BEH 598 01	Directed Research <i>co-req: BEH 598S</i>	3.0	TBA	TBA TBA	TBA	staff	10 21
91383	BEH 598S 01	Directed Research <i>co-req: BEH 598</i>	0.0	TBA	TBA TBA	TBA	staff	10 21
38334	+ BEH 599S 01	Thesis or Project Beh Sci	1.0	TBA	TBA TBA	TBA	staff	10 21
72251	+ BEH 599S 02	Thesis or Project Beh Sci	2.0	TBA	TBA TBA	TBA	staff	10 21
75865	+ BEH 599S 03	Thesis or Project Beh Sci	3.0	TBA	TBA TBA	TBA	staff	10 21
83985	BEH 600S 01	Grad Continuation Course	0.0	TBA	TBA TBA	TBA	staff	10 21

## Biology

22676	BIO 102 01	General Biology <i>co-req: BIO 102L</i>	3.0	MW	8:00 - 8:50 a.m.	NSM B252	staff	
98965	BIO 102 02	General Biology <i>co-req: BIO 102L</i>	3.0	MW	12:00 - 12:50 p.m.	NSM B252	R Giacoscie	
61924	BIO 102 03	General Biology <i>co-req: BIO 102L</i>	3.0	MW	# 6:00 - 6:50 p.m.	NSM C221	staff	
05670	BIO 102 04	General Biology <i>co-req: BIO 102L</i>	3.0	TTh	8:00 - 8:50 a.m.	NSM B252	staff	
26574	BIO 102 05	General Biology <i>co-req: BIO 102L</i>	3.0	TTh	12:00 - 12:50 p.m.	NSM B252	G Kalland	
34790	BIO 102 06	General Biology <i>co-req: BIO 102L</i>	3.0	TTh	# 5:30 - 6:20 p.m.	NSM C221	staff	
78536	BIO 102L 01	General Biology Lab <i>co-req: BIO 102</i>	0.0	M	9:00 - 11:30 a.m.	NSM B110	staff	
92676	BIO 102L 02	General Biology Lab <i>co-req: BIO 102</i>	0.0	M	1:00 - 3:30 p.m.	NSM B110	L Chi	
22761	BIO 102L 03	General Biology Lab <i>co-req: BIO 102</i>	0.0	M	# 7:00 - 9:30 p.m.	NSM B110	staff	
32852	BIO 102L 04	General Biology Lab <i>co-req: BIO 102</i>	0.0	T	9:00 - 11:30 a.m.	NSM B110	staff	
56615	BIO 102L 05	General Biology Lab <i>co-req: BIO 102</i>	0.0	T	2:30 - 5:00 p.m.	NSM B110	staff	
06506	BIO 102L 06	General Biology Lab <i>co-req: BIO 102</i>	0.0	T	# 6:30 - 9:00 p.m.	NSM B110	staff	
42162	BIO 102L 07	General Biology Lab <i>co-req: BIO 102</i>	0.0	W	9:00 - 11:30 a.m.	NSM B110	R Giacoscie	
30811	BIO 102L 08	General Biology Lab <i>co-req: BIO 102</i>	0.0	W	1:00 - 3:30 p.m.	NSM B110	L Phillips	
61224	BIO 102L 09	General Biology Lab <i>co-req: BIO 102</i>	0.0	W	# 7:00 - 9:30 p.m.	NSM B110	staff	
23435	BIO 102L 10	General Biology Lab <i>co-req: BIO 102</i>	0.0	Th	9:00 - 11:30 a.m.	NSM B110	staff	
19132	BIO 102L 11	General Biology Lab <i>co-req: BIO 102</i>	0.0	Th	2:30 - 5:00 p.m.	NSM B110	G Kalland	

Footnote definitions can be found at the end of course listing section.

Footnote 10 - Students must have school/program stamp or signature in authorization column on registration ticket in order to register for the class.

Co-requisite - Students must enroll concurrently with co-requisite course.

+ Consult current University Catalog for course prerequisite(s).

SCHED NR.	DEPARTMENT NR. & SEC	ENRL TITLE	UNITS	DAYS	HOURS	BLDG/RM	INSTRUCTOR	FOOTNOTES
25885	BIO 102L 12	General Biology Lab <i>co-req: BIO 102</i>	0.0	F	9:00 - 11:30 a.m.	NSM B110	staff	
39620	BIO 102L 13	General Biology Lab <i>co-req: BIO 102</i>	0.0	F	1:00 - 3:30 p.m.	NSM B110	staff	
52603	+ BIO 210 01	Principles of Biology I <i>co-req: BIO 210L</i>	4.0	MWF	12:00 - 12:50 p.m.	SBS B215	R Kuramoto	
83941	+ BIO 210L 01	Principles of Biology I <i>co-req: BIO 210</i>	0.0	M	1:00 - 4:00 p.m.	NSM B122	staff	
16450	+ BIO 210L 02	Principles of Biology I <i>co-req: BIO 210</i>	0.0	Th	1:00 - 4:00 p.m.	NSM B122	staff	
59964	+ BIO 212 01	Principles of Biology II <i>co-req: BIO 212L</i>	4.0	MWF	12:00 - 12:50 p.m.	SBS B137	G McCarthy	
19972	+ BIO 212L 01	Principles of Biology II <i>co-req: BIO 212</i>	0.0	W	1:00 - 4:00 p.m.	NSM B122	staff	
58365	+ BIO 212L 02	Principles of Biology II <i>co-req: BIO 212</i>	0.0	F	1:00 - 4:00 p.m.	NSM B122	staff	
99035	+ BIO 250 01	Elem Hum Anat & Physiol	3.0	TTh	8:30 - 9:45 a.m.	SBS B215	staff	
83090	+ BIO 251L 01	Elem Hum Anatomy Phys Lab	1.0	T	11:30 - 2:30 p.m.	NSM C121	staff	
84523	+ BIO 251L 02	Elem Hum Anatomy Phys Lab	1.0	Th	11:30 - 2:30 p.m.	NSM C121	staff	
15820	+ BIO 254 01	Human Biology	3.0	MW	# 7:00 - 8:15 p.m.	temp 1	G Kalland	
45990	+ BIO 310 01	Cell & Plant Physiology <i>co-req: BIO 310L</i>	4.0	MWF	12:00 - 12:50 p.m.	SBS B203	staff	
14954	BIO 310L 01	Cell & Plant Physiology <i>co-req: BIO 310</i>	0.0	W	1:00 - 4:00 p.m.	NSM C139	staff	
07490	+ BIO 320 01	Cell Biology <i>co-req: BIO 320L</i>	4.0	MWF	10:00 - 10:50 a.m.	NSM D123	L Robles	
72170	BIO 320L 01	Cell Biology Lab <i>co-req: BIO 320</i>	0.0	M	1:00 - 4:00 p.m.	NSM C139	L Robles	
07744	BIO 320L 02	Cell Biology Lab <i>co-req: BIO 320</i>	0.0	T	1:00 - 4:00 p.m.	NSM C139	L Robles	
13720	+ BIO 324 01	Microbiology <i>co-req: BIO 324L</i>	3.0	TTh	8:30 - 9:20 a.m.	NSM D123	staff	
36492	+ BIO 324L 01	Microbiology Laboratory <i>co-req: BIO 324</i>	0.0	T	9:30 - 12:30 p.m.	NSM C151	staff	
78746	+ BIO 330 01	Evolution	3.0	MW	4:10 - 5:25 p.m.	NSM D129	D Morafka	
09634	+ BIO 336 01	Environmental Biology-PACE	3.0	T	# 6:30 - 9:15 p.m.	off camp	staff	24 51
66452	+ BIO 336 02	Environmental Biology-PACE	3.0	W	# 7:00 - 9:45 p.m.	NSM B252	G McCarthy	24
30240	+ BIO 336 03	Environmental Biology-PACE	3.0	Th	# 6:30 - 9:15 p.m.	off camp	D Morafka	24 51
60281	+ BIO 370 01	Bio Basis Human Behavior	3.0	MW	4:00 - 5:15 p.m.	NSM C221	staff	
04653	+ BIO 374 01	Drug Abuse	3.0	TTh	11:30 - 12:45 p.m.	SBS B215	R Giacose	
48801	+ BIO 386 01	Human Aging	3.0	TTh	4:00 - 5:15 p.m.	NSM B252	staff	
10920	+ BIO 394S 01	Independent Study	1.0	TBA	TBA TBA	TBA	staff	10
36982	+ BIO 394S 02	Independent Study	2.0	TBA	TBA TBA	TBA	staff	10
40924	+ BIO 395 01	Sp Tpc: AIDS & Othr Sexually Transmitted Diseases	3.0	TTh	1:00 - 2:15 p.m.	NSM D123	L Phillips	
18303	+ BIO 412 01	Comparative Vert Biology <i>co-req: BIO 412L</i>	4.0	TTh	11:35 - 12:50 p.m.	NSM C213	staff	
67583	BIO 412L 01	Comparative Vert Bio Lab <i>co-req: BIO 412</i>	0.0	T	1:00 - 4:00 p.m.	NSM B122	staff	
67896	+ BIO 423 01	Cell Fine Structure	3.0	MW	1:00 - 2:15 p.m.	NSM D129	L Robles	
88410	+ BIO 426 01	Immunology <i>co-req: BIO 426L</i>	3.0	Wf	10:00 - 10:50 a.m.	NSM B234	staff	
01002	BIO 426L 01	Immunology Lab <i>co-req: BIO 426</i>	0.0	F	1:00 - 4:00 p.m.	NSM C151	staff	56
03021	+ BIO 428 01	Virology	3.0	TTh	4:00 - 5:15 p.m.	NSM C221	L Phillips	
68773	+ BIO 453 01	Endocrinology	3.0	MW	4:00 - 5:15 p.m.	SBS B203	G Kalland	
32281	+ BIO 482 01	Human Anatomy <i>co-req: BIO 482L</i>	3.0	TTh	7:55 - 8:20 a.m.	NSM C121	staff	
43890	+ BIO 482L 01	Human Anatomy Laboratory <i>co-req: BIO 482</i>	0.0	TTh	8:20 - 11:20 a.m.	NSM C121	staff	
44693	+ BIO 490 01	Sr Sem in Biology	1.0	F	9:00 - 9:50 a.m.	NSM D129	L Phillips	
69904	+ BIO 502 01	Biostatistics <i>co-req: BIO 502L</i>	3.0	W	# 5:30 - 7:10 p.m.	NSM B122	R Kuramoto	10 21
28011	BIO 502L 01	Biostatistics Lab <i>co-req: BIO 502</i>	0.0	M	# 5:30 - 8:30 p.m.	NSM B122	R Kuramoto	10 21
74093	+ BIO 520 01	Adv in Cell & Molec Bio	3.0	TTh	# 5:30 - 6:45 p.m.	NSM B122	J Roberts	10 21
53266	+ BIO 590 01	Graduate Seminar	1.0	W	# 7:30 - 8:20 p.m.	NSM B122	staff	10 21
32480	+ BIO 595 01	Grad Sel Topics Biology Advances in Viral Biology	3.0	TTh	# 7:00 - 8:15 p.m.	NSM B122	L Phillips	10 21
62134	+ BIO 597S 01	Directed Reading	1.0	TBA	TBA TBA	TBA	staff	10 21
96574	+ BIO 597S 02	Directed Reading	2.0	TBA	TBA TBA	TBA	staff	10 21
58516	+ BIO 597S 03	Directed Reading	3.0	TBA	TBA TBA	TBA	staff	10 21
21814	+ BIO 598S 01	Directed Research	1.0	TBA	TBA TBA	TBA	staff	10 21
72634	+ BIO 598S 02	Directed Research	2.0	TBA	TBA TBA	TBA	staff	10 21
11174	+ BIO 598S 03	Directed Research	3.0	TBA	TBA TBA	TBA	staff	10 21

Footnote definitions can be found at the end of course listing section.

Footnote 10 - Students must have school/program stamp or signature in authorization column on registration ticket in order to register for the class.

Co-requisite - Students must enroll concurrently with co-requisite course.

+ Consult current University Catalog for course prerequisite(s).

SCHED NR.	DEPARTMENT NR. & SEC	ENRL TITLE	UNITS	DAYS	HOURS	BLDG/RM	INSTRUCTOR	FOOTNOTES
28825	+ BIO 599S 01	Thesis	1.0	TBA	TBA TBA	TBA	staff	10 21
52566	+ BIO 599S 02	Thesis	2.0	TBA	TBA TBA	TBA	staff	10 21
66640	+ BIO 599S 03	Thesis	3.0	TBA	TBA TBA	TBA	staff	10 21
01610	+ BIO 599S 04	Thesis	4.0	TBA	TBA TBA	TBA	staff	10 21
65601	BIO 600S 01	Grad Continuation Course	0.0	TBA	TBA TBA	TBA	staff	10 21

## Business Administration

All students wishing to enroll in ACC 230, ACC 231 and/or any 300 or 400 level business administration course must receive approval from the SOM advisement center, SBS A326, prior to turning in their registration ticket at the office of the registrar.

### Courses in Accounting

68681	+ ACC 230 01	Financial Accounting	3.0	MWF	10:00 - 10:50 a.m.	SBS G126	M Auerbach	10
93111	+ ACC 230 02	Financial Accounting	3.0	MWF	12:00 - 12:50 p.m.	SBS G126	M Auerbach	10
72892	+ ACC 230 03	Financial Accounting	3.0	MW	# 5:30 - 6:45 p.m.	SBS E126	R Hopewell	10
60104	+ ACC 230 04	Financial Accounting	3.0	MW	# 8:30 - 9:45 p.m.	SBS E126	staff	10
63501	+ ACC 230 05	Financial Accounting	3.0	TTh	10:00 - 11:15 a.m.	SBS B140	M Auerbach	10
87452	+ ACC 230 06	Financial Accounting	3.0	TTh	11:30 - 12:45 p.m.	SBS E126	R Hopewell	10
30855	+ ACC 230 07	Financial Accounting	3.0	TTh	# 5:30 - 6:45 p.m.	SBS E126	staff	10
28221	+ ACC 230 08	Financial Accounting	3.0	TTh	# 8:30 - 9:45 p.m.	SBS E126	staff	10
47331	+ ACC 231 01	Managerial Accounting	3.0	MWF	12:00 - 12:50 p.m.	SBS E126	R Mazhin	10
68946	+ ACC 231 02	Managerial Accounting	3.0	MW	1:00 - 2:15 p.m.	SBS E126	R Mazhin	10
03684	+ ACC 231 03	Managerial Accounting	3.0	MW	# 8:30 - 9:45 p.m.	SBS B215	staff	10
47913	+ ACC 231 04	Managerial Accounting	3.0	TTh	10:00 - 11:15 a.m.	SBS G126	D Barnett	10
49276	+ ACC 231 05	Managerial Accounting	3.0	TTh	# 5:30 - 6:45 p.m.	SBS D125	staff	10
63803	+ ACC 231 06	Managerial Accounting	3.0	TTh	# 8:30 - 9:45 p.m.	SBS B215	staff	10
44936	+ ACC 330 01	Intermediate Accounting I	3.0	MWF	11:00 - 11:50 a.m.	SBS B140	M Auerbach	10
08282	+ ACC 330 02	Intermediate Accounting I	3.0	MW	# 7:00 - 8:15 p.m.	SBS B215	staff	10
59220	+ ACC 330 03	Intermediate Accounting I	3.0	TTh	8:30 - 9:45 a.m.	SBS G126	D Barnett	10
01971	+ ACC 330 04	Intermediate Accounting I	3.0	TTh	# 8:30 - 9:45 p.m.	SBS F125	staff	10
58811	+ ACC 331 01	Intermediate Accounting II	3.0	MW	# 5:30 - 6:45 p.m.	SBS G126	R Mazhin	10
84475	+ ACC 331 02	Intermediate Accounting II	3.0	TTh	1:00 - 2:15 p.m.	SBS G126	C Chang	10
22971	+ ACC 331 03	Intermediate Accounting II	3.0	TTh	# 8:30 - 9:45 p.m.	SBS G126	C Chang	10
63081	+ ACC 333 01	Income Taxation I	3.0	TTh	10:00 - 11:15 a.m.	SBS E126	S Schoen	10
52920	+ ACC 333 02	Income Taxation I	3.0	TTh	# 5:30 - 6:45 p.m.	SBS G126	S Schoen	10
77523	+ ACC 336 01	Internal Auditing	3.0	TTh	# 7:00 - 8:15 p.m.	SBS E216	C Chang	10
76893	+ ACC 337 01	Cost Accounting	3.0	MW	1:00 - 2:15 p.m.	SBS D125	M El-Badawi	10 20
07803	+ ACC 337 02	Cost Accounting	3.0	MW	# 5:30 - 6:45 p.m.	SBS B215	M El-Badawi	10 20
27230	+ ACC 430 01	Advanced Accounting	3.0	TTh	11:30 - 12:45 p.m.	SBS G126	D Barnett	10
77420	+ ACC 431 01	Govt & Nonprofit Acctg	3.0	MW	# 7:00 - 8:15 p.m.	SBS G126	R Mazhin	10
33891	+ ACC 435 01	Auditing	3.0	MW	# 7:00 - 8:15 p.m.	SBS E126	R Hopewell	10
88130	+ ACC 435 02	Auditing	3.0	TTh	8:30 - 9:45 a.m.	SBS E126	R Hopewell	10
94334	+ ACC 530 01	Financial Accounting	3.0	W	# 7:00 - 9:45 p.m.	SBS E122	M El-Badawi	10 21
62252	+ ACC 531 01	Managerial Accounting	3.0	M	# 7:00 - 9:45 p.m.	SBS E122	M El-Badawi	10 21

### Courses in Business

37310	+ BUS 445 01	International Business	3.0	MWF	8:00 - 8:50 a.m.	SBS B140	staff	10
18196	+ BUS 445 02	International Business	3.0	MWF	12:00 - 12:50 p.m.	SBS F225	B Tesfay	10
58656	+ BUS 445 03	International Business	3.0	MW	# 7:00 - 8:15 p.m.	SBS F125	B Tesfay	10
88141	+ BUS 445 04	International Business	3.0	TTh	11:30 - 12:45 p.m.	SBS D125	B Yavas	10
58914	+ BUS 445 05	International Business	3.0	TTh	# 5:30 - 6:45 p.m.	SBS B131	B Yavas	10
38091	+ BUS 445 06	International Business	3.0	S	9:00 - 11:45 a.m.	SBS B215	staff	10
79822	+ BUS 490 01	Management Policy Seminar	3.0	MWF	10:00 - 10:50 a.m.	SBS A104	staff	10 20
53255	+ BUS 490 02	Management Policy Seminar	3.0	MW	2:30 - 3:45 p.m.	SBS E126	R Dowling	10 20
48053	+ BUS 490 03	Management Policy Seminar	3.0	MW	# 7:00 - 8:15 p.m.	SBS A216	C Lee	10 20
22875	+ BUS 490 04	Management Policy Seminar	3.0	TTh	10:00 - 11:15 a.m.	SBS A104	M Blyn	10 20
87905	+ BUS 490 05	Management Policy Seminar	3.0	TTh	# 8:30 - 9:45 p.m.	SCC E157	H Unterbrink	10 20
91604	+ BUS 491 01	Bus Consulting Practicum	3.0	TTh	8:30 - 9:45 a.m.	SBS E116	staff	10 20 31
05891	+ BUS 494S 01	Independent Study in Bus	3.0	TBA	TBA TBA	TBA	staff	10
41241	+ BUS 496S 01	Business Internship	3.0	TBA	TBA TBA	TBA	J Christopher	10 31
78923	+ BUS 590 01	Seminar in Bus Policy	3.0	Th	# 7:00 - 9:45 p.m.	SBS A104	H Milgrim	10 21
91405	+ BUS 594S 01	Independent Study in Bus	1.0	TBA	TBA TBA	TBA	staff	10 21
77512	+ BUS 594S 02	Independent Study in Bus	2.0	TBA	TBA TBA	TBA	staff	10 21
54110	+ BUS 594S 03	Independent Study in Bus	3.0	TBA	TBA TBA	TBA	staff	10 21
07932	+ BUS 594S 04	Independent Study in Bus	3.0	TBA	TBA TBA	TBA	staff	10 21
99945	+ BUS 594S 05	Independent Study in Bus	1.0	TBA	TBA TBA	TBA	staff	10 21
84582	+ BUS 595 01	Selected Topics in Bus: Business Forecasting	3.0	M	# 7:00 - 9:45 p.m.	SBS E216	F Reyazat	10 21
54810	+ BUS 595 02	Selected Topics in Bus: Business Ethics	3.0	T	# 7:00 - 9:45 p.m.	SBS E116	R Mills	10 21
29584	BUS 600S 01	Grad Continuation Course	0.0	TBA	TBA TBA	TBA	staff	10 21

Footnote definitions can be found at the end of course listing section.

Footnote 10 - Students must have school/program stamp or signature in authorization column on registration ticket in order to register for the class.

Co-requisite - Students must enroll concurrently with co-requisite course.

+ Consult current University Catalog for course prerequisite(s).



SCHED NR.	DEPARTMENT NR. & SEC	ENRL TITLE	UNITS	DAYS	HOURS	BLDG/RM	INSTRUCTOR	FOOTNOTES
48440	+ CIS 270 01	Int to Comp and Data Proc	3.0	MWF	10:00 - 10:50 a.m.	SBS E126	staff	
26305	+ CIS 270 02	Int to Comp and Data Proc	3.0	MW	1:00 - 2:15 p.m.	SBS B140	staff	
80570	+ CIS 270 03	Int to Comp and Data Proc	3.0	MW	# 7:00 - 8:15 p.m.	SBS B143	J Walter	
56453	+ CIS 270 04	Int to Comp and Data Proc	3.0	TTh	8:30 - 9:45 a.m.	SBS B143	L Press	
84722	+ CIS 270 05	Int to Comp and Data Proc	3.0	TTh	4:00 - 5:15 p.m.	SBS B140	L Press	
93240	+ CIS 270 06	Int to Comp and Data Proc	3.0	TTh	# 8:30 - 9:45 p.m.	SBS F225	staff	
06742	+ CIS 270 07	Int to Comp and Data Proc	3.0	S	9:00 - 11:50 a.m.	SBS F225	staff	
94916	+ CIS 272 01	Intro COBOL Programming	3.0	MWF	12:00 - 12:50 p.m.	SBS A104	staff	
46093	+ CIS 272 02	Intro COBOL Programming	3.0	MW	# 8:30 - 9:45 p.m.	temp 3	staff	
23295	+ CIS 272 03	Intro COBOL Programming	3.0	S	9:00 - 11:50 a.m.	SBS G126	staff	
98560	CIS 275 01	Microcomputers in Admin	3.0	MWF	12:00 - 12:50 p.m.	SBS A216	staff	
22783	CIS 275 02	Microcomputers in Admin	3.0	MW	# 5:30 - 6:45 p.m.	SBS D125	staff	
69882	CIS 275 03	Microcomputers in Admin	3.0	TTh	10:00 - 11:15 a.m.	SBS F225	L Press	
78094	CIS 275 04	Microcomputers in Admin	3.0	S	1:00 - 3:50 p.m.	SBS F225	staff	
11594	+ CIS 370 01	Intro Business Info Syst	3.0	MWF	9:00 - 9:50 a.m.	SBS B143	staff	10
37811	+ CIS 370 02	Intro Business Info Syst	3.0	MW	4:00 - 5:15 p.m.	SBS B143	J Walter	10
20101	+ CIS 370 03	Intro Business Info Syst	3.0	MW	# 8:30 - 9:45 p.m.	SBS B143	J Walter	10
43680	+ CIS 370 04	Intro Business Info Syst	3.0	TTh	7:00 - 8:15 a.m.	SBS B140	staff	10
95701	+ CIS 370 05	Intro Business Info Syst	3.0	TTh	1:00 - 2:15 p.m.	SBS E126	staff	10
15223	+ CIS 370 06	Intro Business Info Syst	3.0	TTh	# 5:30 - 6:45 p.m.	SCC J146	B Garfalo	10
65892	+ CIS 370 07	Intro Business Info Syst	3.0	S	9:00 - 11:50 a.m.	SBS B140	staff	10
54504	+ CIS 371 01	Adv COBOL Programming	3.0	MWF	8:00 - 8:50 a.m.	SBS A216	staff	10
12353	+ CIS 371 02	Adv COBOL Programming	3.0	MW	# 7:00 - 8:15 p.m.	SBS D125	staff	10
18675	+ CIS 372 01	System Development I	3.0	MWF	11:00 - 11:50 a.m.	SBS E126	staff	10
52636	+ CIS 372 02	System Development I	3.0	TTh	11:30 - 12:45 p.m.	SBS F225	R Freeman	10
16645	+ CIS 372 03	System Development I	3.0	TTh	# 7:00 - 8:15 p.m.	SBS B215	staff	10
64072	+ CIS 374 01	System Development II	3.0	TTh	1:00 - 2:15 p.m.	SBS F225	R Freeman	10
82482	+ CIS 374 02	System Development II	3.0	TTh	# 5:30 - 6:45 p.m.	SBS F225	R Freeman	10
39395	+ CIS 473 01	Data Base Systems	3.0	TTh	10:00 - 11:15 a.m.	SBS D125	B Garfalo	10
80555	+ CIS 473 02	Data Base Systems	3.0	TTh	# 7:00 - 8:15 p.m.	SBS D125	B Garfalo	10
33445	+ CIS 475 01	Data Communications	3.0	TTh	11:30 - 12:45 p.m.	SBS E116	B Garfalo	10
09774	CIS 571 01	Intro to Information Sys	3.0	TTh	# 5:30 - 6:45 p.m.	SBS E216	L Press	10 21
83241	+ CIS 578 01	EDP Audit, Contrl & Sec	3.0	MW	# 5:30 - 6:45 p.m.	SBS A104	J Walter	10 21

### Courses in Finance

19644	+ FIN 360 01	Business Finance	3.0	MWF	10:00 - 10:50 a.m.	SBS B140	M Nashif	10
69871	+ FIN 360 02	Business Finance	3.0	MWF	12:00 - 12:50 p.m.	SBS B140	M Nashif	10
96213	+ FIN 360 03	Business Finance	3.0	MW	# 8:30 - 9:45 p.m.	SBS G126	staff	10
56954	+ FIN 360 04	Business Finance	3.0	TTh	11:30 - 12:45 p.m.	SBS B143	M Blyn	10
23951	+ FIN 360 05	Business Finance	3.0	TTh	2:30 - 3:45 p.m.	SBS B140	M Blyn	10
32826	+ FIN 360 06	Business Finance	3.0	TTh	# 5:30 - 6:45 p.m.	SBS B140	staff	10
81885	+ FIN 360 07	Business Finance	3.0	TTh	# 8:30 - 9:45 p.m.	SBS B140	staff	10
17043	+ FIN 382 01	Financial Analysis I	3.0	TTh	11:30 - 12:45 p.m.	SBS A104	H Milgrim	10
29514	+ FIN 382 02	Financial Analysis I	3.0	TTh	# 5:30 - 6:45 p.m.	SBS A104	H Milgrim	10
11896	+ FIN 467 01	Real Estate Fin & Invest	3.0	TTh	# 5:30 - 6:45 p.m.	SBS A210	M Blyn	10
44656	+ FIN 480 01	Economics of the Firm	3.0	MW	1:00 - 2:15 p.m.	SBS G126	M Nashif	10
27845	+ FIN 480 02	Economics of the Firm	3.0	MW	# 5:30 - 6:45 p.m.	SBS F225	staff	10
29761	+ FIN 480 03	Economics of the Firm	3.0	MW	# 8:30 - 9:45 p.m.	SBS B131	staff	10
77630	+ FIN 480 04	Economics of the Firm	3.0	TTh	8:30 - 9:45 a.m.	SBS F225	C Lopilato	10
82670	+ FIN 480 05	Economics of the Firm	3.0	TTh	11:30 - 12:45 p.m.	SBS B140	C Lopilato	10
01400	+ FIN 480 06	Economics of the Firm	3.0	TTh	# 8:30 - 9:45 p.m.	SBS D125	staff	10
06532	+ FIN 481 01	Financial Inst & Mgmt	3.0	MW	# 5:30 - 6:45 p.m.	SBS E122	staff	10
33342	+ FIN 483 01	Financial Analysis II	3.0	MW	2:30 - 3:45 p.m.	SBS G126	staff	10
01643	+ FIN 483 02	Financial Analysis II	3.0	MW	# 8:30 - 9:45 p.m.	SBS D125	staff	10
14652	+ FIN 484 01	Financial Forecasting	3.0	TTh	1:00 - 2:15 p.m.	SBS A216	B Yavas	10
88502	+ FIN 488 01	Multinatl Financial Trans	3.0	TTh	# 7:00 - 8:15 p.m.	SBS F125	staff	10
34705	+ FIN 563 01	Fin Decision Analysis	3.0	T	# 7:00 - 9:45 p.m.	SBS E122	staff	10 21
68854	+ FIN 583 01	Managerial Economics	3.0	S	9:00 - 11:45 a.m.	SBS A104	C Lopilato	10 21
42980	+ FIN 585 01	Sem International Busines	3.0	Th	# 7:00 - 9:45 p.m.	SBS E122	staff	10 21

### Courses in Law

26784	LAW 240 01	Legal Aspects of Bus Trans	3.0	MWF	10:00 - 10:50 a.m.	SBS F225	staff	
66824	LAW 240 02	Legal Aspects of Bus Trans	3.0	MWF	11:00 - 11:50 a.m.	SBS B143	staff	
68821	LAW 240 03	Legal Aspects of Bus Trans	3.0	MW	# 5:30 - 6:45 p.m.	temp 3	staff	
79225	LAW 240 04	Legal Aspects of Bus Trans	3.0	TTh	1:00 - 2:15 p.m.	SBS B140	S Schoen	
39981	LAW 240 05	Legal Aspects of Bus Trans	3.0	TTh	# 5:30 - 6:45 p.m.	SBS F125	staff	
48296	LAW 240 06	Legal Aspects of Bus Trans	3.0	TTh	# 7:00 - 8:15 p.m.	SBS F225	staff	
03721	LAW 340 01	Law of Bus Organizations	3.0	TTh	# 7:00 - 8:15 p.m.	SBS E126	S Schoen	10

Footnote definitions can be found at the end of course listing section.

Footnote 10 - Students must have school/program stamp or signature in authorization column on registration ticket in order to register for the class.

Co-requisite - Students must enroll concurrently with co-requisite course.

+ Consult current University Catalog for course prerequisite(s).

SCHED NR.	DEPARTMENT NR. & SEC	ENRL TITLE	UNITS	DAYS	HOURS	BLDG/RM	INSTRUCTOR	FOOTNOTES
-----------	----------------------	------------	-------	------	-------	---------	------------	-----------

### Courses in Management

46970	MGT 310 01	Management Theory	3.0	MWF	10:00 - 10:50 a.m.	SBS B143	R Dowling	10
61246	MGT 310 02	Management Theory	3.0	MWF	12:00 - 12:50 p.m.	SBS B143	R Dowling	10
83462	MGT 310 03	Management Theory	3.0	MW	# 7:00 - 8:15 p.m.	SBS F225	H Unterbrink	10
14943	MGT 310 04	Management Theory	3.0	MW	# 8:30 - 9:45 p.m.	SBS F225	C Lee	10
30951	MGT 310 05	Management Theory	3.0	TTh	7:00 - 8:15 a.m.	SBS B143	staff	10
88535	MGT 310 06	Management Theory	3.0	TTh	1:00 - 2:15 p.m.	SBS B143	C Lee	10
25406	MGT 310 07	Management Theory	3.0	TTh	# 7:00 - 8:15 p.m.	SBS B143	H Unterbrink	10
02601	+ MGT 312 01	Organizational Behavior	3.0	MWF	10:00 - 10:50 a.m.	SBS A216	B Tesfay	10
63556	+ MGT 312 02	Organizational Behavior	3.0	MW	1:00 - 2:15 p.m.	SBS A216	B Tesfay	10
15643	+ MGT 312 03	Organizational Behavior	3.0	MW	# 7:00 - 8:15 p.m.	temp 3	staff	10
55801	+ MGT 312 04	Organizational Behavior	3.0	TTh	8:30 - 9:45 a.m.	SBS A104	staff	10
15713	+ MGT 312 05	Organizational Behavior	3.0	TTh	10:00 - 11:15 a.m.	SBS A216	R Nehrass	10
50713	+ MGT 312 06	Organizational Behavior	3.0	TTh	1:00 - 2:15 p.m.	SBS A104	R Nehrass	10
50750	+ MGT 312 07	Organizational Behavior	3.0	TTh	# 5:30 - 6:45 p.m.	SBS E122	H Unterbrink	10
53933	+ MGT 312 08	Organizational Behavior	3.0	S	9:00 - 11:45 a.m.	SBS A216	staff	10
30225	+ MGT 313 01	Human Resource Management	3.0	MW	# 8:30 - 9:45 p.m.	SBS A216	R Mills	10
00560	+ MGT 313 02	Human Resource Management	3.0	TTh	2:30 - 3:45 p.m.	SBS F225	R Nehrass	10
93623	+ MGT 316 01	Labor & Industrial Relns	3.0	MW	# 5:30 - 6:45 p.m.	SBS F125	R Mills	10
72133	+ MGT 412 01	Small Business Management	3.0	MWF	9:00 - 9:50 a.m.	SBS B140	R Dowling	10
66194	+ MGT 412 02	Small Business Management	3.0	TTh	# 7:00 - 8:15 p.m.	temp 3	staff	10
20156	MGT 510 01	Management & Org Theory	3.0	T	# 7:00 - 9:45 p.m.	SCC L149	C Lee	10 21
51833	+ MGT 513 01	Hmn Beh in Organizations	3.0	W	# 7:00 - 9:45 p.m.	SBS A104	R Nehrass	10 21

### Courses in Marketing

58170	+ MKT 350 01	Principles of Marketing	3.0	MWF	11:00 - 11:50 a.m.	SBS F225	S Abt	10
85934	+ MKT 350 02	Principles of Marketing	3.0	MW	2:30 - 3:45 p.m.	SBS B140	C Jameson	10
53690	+ MKT 350 03	Principles of Marketing	3.0	MW	# 5:30 - 6:45 p.m.	SBS B140	C Jameson	10
95524	+ MKT 350 04	Principles of Marketing	3.0	TTh	8:30 - 9:45 a.m.	SBS B140	G Morris	10
45124	+ MKT 350 05	Principles of Marketing	3.0	TTh	# 5:30 - 6:45 p.m.	SBS B143	staff	10
33880	+ MKT 350 06	Principles of Marketing	3.0	TTh	# 8:30 - 9:45 p.m.	SBS B143	staff	10
99761	+ MKT 351 01	Sales Mgt & Techniques	3.0	MWF	8:00 - 8:50 a.m.	SBS F225	S Abt	10
71982	+ MKT 352 01	Marketing Communications	3.0	TTh	7:00 - 8:15 a.m.	SBS F225	G Morris	10
69296	+ MKT 352 02	Marketing Communications	3.0	TTh	2:30 - 3:45 p.m.	SBS G126	staff	10
31640	+ MKT 352 03	Marketing Communications	3.0	TTh	# 8:30 - 9:45 p.m.	SBS A210	J Kitson	10
99363	+ MKT 353 01	Retail Mktg Management	3.0	MWF	9:00 - 9:50 a.m.	SBS F225	S Abt	10
01061	+ MKT 353 02	Retail Mktg Management	3.0	MW	# 7:00 - 8:15 p.m.	ERC A506	G Morris	10
74690	+ MKT 355 01	Consumer Behavior	3.0	MW	1:00 - 2:15 p.m.	SBS A104	C Jameson	10
48451	+ MKT 355 02	Consumer Behavior	3.0	MW	# 8:30 - 9:45 p.m.	SBS F125	C Jameson	10
88686	+ MKT 358 01	International Marketing	3.0	MW	# 5:30 - 6:45 p.m.	SBS A216	G Morris	10
90226	+ MKT 358 02	International Marketing	3.0	TTh	11:30 - 12:45 p.m.	SBS A216	staff	10
18432	+ MKT 454 01	Marketing Research	3.0	TTh	1:00 - 2:15 p.m.	SBS E116	J Greenwald	10
26460	+ MKT 454 02	Marketing Research	3.0	TTh	# 7:00 - 8:15 p.m.	SBS G126	staff	10
54412	+ MKT 459 01	Sem in Marketing Mgmt	3.0	TTh	10:00 - 11:15 a.m.	SBS E116	J Greenwald	10
70630	+ MKT 459 02	Sem in Marketing Mgmt	3.0	TTh	# 7:00 - 8:15 p.m.	SBS A210	J Kitson	10
08186	+ MKT 551 01	Marketing Concepts	3.0	M	# 7:00 - 9:45 p.m.	SBS A104	staff	10 21
67546	+ MKT 552 01	Marketing Mgmt Seminar	3.0	W	# 7:00 - 9:45 p.m.	SBS A210	J Kitson	10 21

### Courses in Quantitative Methods

73953	+ QMS 321 01	Intro to Bus Statistics	3.0	MW	1:00 - 2:15 p.m.	SBS B143	K Yoshida	10
75412	+ QMS 321 02	Intro to Bus Statistics	3.0	MW	# 5:30 - 6:45 p.m.	SBS B143	F Reyazat	10
58446	+ QMS 321 03	Intro to Bus Statistics	3.0	MW	# 7:00 - 8:15 p.m.	SBS B140	K Yoshida	10
78422	+ QMS 321 04	Intro to Bus Statistics	3.0	TTh	8:30 - 9:45 a.m.	SBS D125	staff	10
87426	+ QMS 321 05	Intro to Bus Statistics	3.0	TTh	10:00 - 11:15 a.m.	SBS B143	C Lopilato	10
65472	+ QMS 321 06	Intro to Bus Statistics	3.0	TTh	# 5:30 - 6:45 p.m.	SBS B215	staff	10
55182	+ QMS 321 07	Intro to Bus Statistics	3.0	TTh	# 8:30 - 9:45 p.m.	SBS B131	E Chu	10
45695	+ QMS 322 01	Production Management	3.0	MWF	8:00 - 8:50 a.m.	SBS B143	M Nashif	10
87242	+ QMS 322 02	Production Management	3.0	MW	# 5:30 - 6:45 p.m.	SBS B131	K Yoshida	10
80065	+ QMS 322 03	Production Management	3.0	MW	# 7:00 - 8:15 p.m.	SBS B131	staff	10
07910	+ QMS 322 04	Production Management	3.0	TTh	10:00 - 11:15 a.m.	SCC L149	E Chu	10
38883	+ QMS 322 05	Production Management	3.0	TTh	1:00 - 2:15 p.m.	SCC L149	E Chu	10
90694	+ QMS 322 06	Production Management	3.0	TTh	# 7:00 - 8:15 p.m.	SBS B140	staff	10
38043	+ QMS 423 01	Intro Operations Research	3.0	MWF	11:00 - 11:50 a.m.	SBS G126	staff	10
88701	+ QMS 423 02	Intro Operations Research	3.0	MW	1:00 - 2:15 p.m.	SCC L149	F Reyazat	10
51951	+ QMS 423 03	Intro Operations Research	3.0	MW	# 8:30 - 9:45 p.m.	SBS B140	K Yoshida	10
99514	+ QMS 423 04	Intro Operations Research	3.0	TTh	7:00 - 8:15 a.m.	SBS G126	staff	10
66054	+ QMS 423 05	Intro Operations Research	3.0	TTh	# 7:00 - 8:15 p.m.	SBS B131	B Yavas	10
79752	+ QMS 425 01	Logistics Management	3.0	MW	# 8:30 - 9:45 p.m.	SBS E220	staff	10
78993	+ QMS 426 01	Production Plan & Control	3.0	TTh	# 7:00 - 8:15 p.m.	SCC E157	E Chu	10
15761	+ QMS 522 01	Production Operations	3.0	M	# 7:00 - 9:45 p.m.	SCC L149	J McCloskey	10 21
69425	+ QMS 523 01	Quantitative Methods II	3.0	W	# 7:00 - 9:45 p.m.	SCC L149	F Reyazat	10 21

Footnote definitions can be found at the end of course listing section.

Footnote 10 - Students must have school/program stamp or signature in authorization column on registration ticket in order to register for the class.

Co-requisite - Students must enroll concurrently with co-requisite course.

+ Consult current University Catalog for course prerequisite(s).

SCHED NR.	DEPARTMENT NR. & SEC	ENRL TITLE	UNITS	DAYS	HOURS	BLDG/RM	INSTRUCTOR	FOOTNOTES
<b>Chemistry</b>								
21921	CHE 102 01	Chemistry for the Citizen	3.0	MWF	10:00 - 10:50 a.m.	NSM C221	T Reilly	
47644	CHE 102 02	Chemistry for the Citizen	3.0	MW	# 5:30 - 6:45 p.m.	NSM B252	S Pappatheodorou	
42243	CHE 102 03	Chemistry for the Citizen	3.0	TTh	8:30 - 9:45 a.m.	NSM C221	D Dobyns	
50411	CHE 102 04	Chemistry for the Citizen	3.0	TTh	1:00 - 2:15 p.m.	NSM C221	D Dobyns	
72085	CHE 102 05	Chemistry for the Citizen	3.0	TTh	# 8:30 - 9:45 p.m.	SBS D219	staff	
84571	CHE 108 01	Intro to Collge Chemistry co-req: CHE 108L	5.0	MWF	9:00 - 9:50 a.m.	NSM B252	J Hewitt	57
88922	CHE 108L 01	Intro to Collge Chemistry co-req: CHE 108	0.0	MW	1:00 - 4:00 p.m.	NSM B340	S Pappatheodorou	
47784	CHE 108L 02	Intro to Collge Chemistry co-req: CHE 108	0.0	TTh	1:00 - 4:00 p.m.	NSM B340	S Pappatheodorou	
78201	+ CHE 110 01	General Chemistry I co-req: CHE 110L	5.0	MWF	9:00 - 10:10 a.m.	NSM C213	G Wiger	57
76064	+ CHE 110L 01	General Chemistry I co-req: CHE 110	0.0	T	1:00 - 4:00 p.m.	NSM B352	G Wiger	
40596	+ CHE 110L 02	General Chemistry I co-req: CHE 110	0.0	W	1:00 - 4:00 p.m.	NSM B352	G Wiger	
30586	+ CHE 112 01	General Chemistry II co-req: CHE 112L	5.0	MWF	10:20 - 11:30 a.m.	NSM C239	W Wilk	
44811	+ CHE 112L 01	General Chemistry II co-req: CHE 112	0.0	M	1:00 - 4:00 p.m.	NSM B352	W Wilk	
62296	+ CHE 112L 02	General Chemistry II co-req: CHE 112	0.0	Th	1:00 - 4:00 p.m.	NSM B352	W Wilk	
77221	+ CHE 220 01	Comp Methods for Chem	2.0	MW	9:00 - 9:50 a.m.	NSM D129	D Dobyns	
57400	+ CHE 230 01	Quantitative Analysis co-req: CHE 230L	4.0	TTh	8:30 - 9:45 a.m.	NSM C239	U de la Camp	
32266	+ CHE 230L 01	Quantitative Analysis co-req: CHE 230	0.0	TTh	10:00 - 12:20 p.m.	NSM C315	U de la Camp J Hewitt	
17861	+ CHE 310 01	Organic Chemistry I	4.0	MWF	10:20 - 11:30 a.m.	NSM C213	J Lyle	
20451	+ CHE 311L 01	Organic Chemistry Lab I co-req: CHE 310	1.0	M	1:00 - 4:00 p.m.	NSM C351	J Lyle	
64256	+ CHE 311L 02	Organic Chemistry Lab I co-req: CHE 310	1.0	W	1:00 - 4:00 p.m.	NSM C351	J Lyle	
35755	+ CHE 320 01	Physical Chemistry I	5.0	MWF	7:25 - 8:50 a.m.	NSM D129	D Dobyns	
19283	+ CHE 393S 01	Supervised Projects	1.0	TBA	TBA TBA	TBA	staff	10
00486	+ CHE 393S 02	Supervised Projects	2.0	TBA	TBA TBA	TBA	staff	10
80846	+ CHE 393S 03	Supervised Projects	3.0	TBA	TBA TBA	TBA	staff	10
47154	+ CHE 431 01	Adv Intergrated Lab I Lec co-req: CHE 431L	3.0	TTh	9:00 - 9:30 a.m.	SCC E149	W Wilk	
14733	+ CHE 431L 01	Adv Intergrated Lab I co-req: CHE 431	0.0	TTh	9:30 - 12:30 p.m.	NSM B310	W Wilk	56
25524	+ CHE 450 01	Biochemistry I co-req: CHE 451L	4.0	MWF	11:40 - 12:50 p.m.	SBS D219	E Garcia	
85212	+ CHE 451L 01	Biochemistry Lab I co-req: CHE 450	1.0	M	1:00 - 4:00 p.m.	NSM C339	T Reilly	56
92326	+ CHE 451L 02	Biochemistry Lab I co-req: CHE 450	1.0	F	1:00 - 4:00 p.m.	NSM C339	T Reilly	56
48871	+ CHE 458 01	Toxicology	3.0	TTh	2:30 - 3:45 p.m.	NSM D129	E Garcia	
62090	+ CHE 497S 01	Directed Research	1.0	TBA	TBA TBA	TBA	staff	10 20
55882	+ CHE 497S 02	Directed Research	2.0	TBA	TBA TBA	TBA	staff	10 20
19143	+ CHE 497S 03	Directed Research	3.0	TBA	TBA TBA	TBA	staff	10 20

## Clinical Science

18513	+ CLS 201 01	Hea Care Profess	3.0	MWF	9:00 - 9:50 a.m.	NSM D123	C Wiley	30 31
22131	+ CLS 301 01	Intro Clin Lab Proceed Lec co-req: CLS 301L	2.0	MW	10:00 - 10:50 a.m.	SBS B137	K McEnerney	30
80080	+ CLS 302L 01	Clinical Practice	2.0	TBA	TBA TBA	TBA	K McEnerney	30 31 56
44155	+ CLS 305 01	Rad Biology & Protection	1.0	MTWThF	TBA TBA	off camp	K McEnerney	30 31 56
98512	+ CLS 306 01	Clin Immun & ImmunoHem co-req: CLS 306L	4.0	TTh	4:00 - 5:15 p.m.	NSM D129	staff	
79450	+ CLS 306L 01	Clin Immun & ImmunoHem co-req: CLS 306	0.0	T	1:00 - 4:00 p.m.	NSM C109	staff	30 31 56
04314	+ CLS 307 01	Clinical Hematology co-req: CHE 307L	3.0	MW	1:00 - 1:50 p.m.	NSM D123	C Beamer-Bradshaw	
93424	+ CLS 307L 01	Clin Hematology Lab co-req: CLS 307	0.0	W	2:30 - 5:30 p.m.	NSM C109	C Beamer-Bradshaw	30 31 56
53841	+ CLS 494 01	Indepdnt Stdy in Clin Sci	1.0	TBA	TBA TBA	TBA	J Welch	10
87264	+ CLS 494 02	Indepdnt Stdy in Clin Sci	2.0	TBA	TBA TBA	TBA	J Welch	10
19633	+ CLS 494 03	Indepdnt Stdy in Clin Sci	3.0	TBA	TBA TBA	TBA	J Welch	10

Footnote definitions can be found at the end of course listing section.

Footnote 10 - Students must have school/program stamp or signature in authorization column on registration ticket in order to register for the class.

Co-requisite - Students must enroll concurrently with co-requisite course.

+ Consult current University Catalog for course prerequisite(s).

SCHED NR.	DEPARTMENT NR. & SEC	ENRL TITLE	UNITS	DAYS	HOURS	BLDG/RM	INSTRUCTOR	FOOTNOTES
07851	+ DAN 335 01	Beginning Choreography II <i>cr listed: DAN 330 &amp; 430</i> <i>co-req: DAN 335A</i>	2.0	MW	2:40 - 4:00 p.m.	GYM A102	C Tubbs	55
				MW	2:40 - 4:00 p.m.	GYM A104		
05880	+ DAN 335A 01	Beginning Choreography II <i>cr listed: DAN 330 &amp; 430</i> <i>co-req: DAN 335</i>	0.0	MW	2:40 - 4:00 p.m.	GYM A102	C Tubbs	55
				MW	2:40 - 4:00 p.m.	GYM A104		
64632	+ DAN 410A 01	Ballet V <i>cr listed: DAN 310</i>	2.0	TTh	4:00 - 5:40 p.m.	GYM A102	C Tubbs	55
10415	+ DAN 420A 01	Modern Dance V <i>cr listed: DAN 320</i>	2.0	MW	4:20 - 6:00 p.m.	GYM A102	staff	55
44354	+ DAN 430 01	Intermed Choreography <i>cr listed: DAN 330 &amp; 335</i> <i>co-req: DAN 430A</i>	3.0	MW	2:40 - 4:20 p.m.	GYM A102	C Tubbs	55
				MW	2:40 - 4:20 p.m.	GYM A104		
82412	+ DAN 430A 01	Intermed Choreography <i>cr listed: DAN 330 &amp; 335</i> <i>co-req: DAN 430</i>	0.0	MW	2:40 - 4:20 p.m.	GYM A102	C Tubbs	55
				MW	2:40 - 4:20 p.m.	GYM A104		
84991	DAN 494S 01	Dance: Independent Study	1.0	TBA	TBA	FH C016	C Tubbs	10 55
89434	DAN 494S 02	Dance: Independent Study	2.0	TBA	TBA	FH C016	C Tubbs	10 55
02925	DAN 494S 03	Dance: Independent Study	3.0	TBA	TBA	FH C016	C Tubbs	10 55

## Earth Science

66360	EAR 100 01	Intro to Earth Sciences	3.0	MWF	9:00 - 9:50 a.m.	NSM C221	D Sigurdson	32
09505	EAR 100 02	Intro to Earth Sciences	3.0	TTh	# 5:30 - 6:45 p.m.	SBS B101	staff	32
04130	EAR 100 03	Intro to Earth Sciences	3.0	TTh	11:30 - 12:45 p.m.	SBS D219	staff	32
85164	+ EAR 100H 04	Intro to Earth Sci-Honors <i>honors students only</i>	3.0	MW	1:00 - 2:15 p.m.	NSM C239	J Webb	10 23 32
68644	EAR 101L 01	Earth Sciences Laboratory	1.0	TTh	# 7:00 - 8:15 p.m.	NSM B234	staff	
96353	EAR 200 01	Earth History & Evolution	3.0	MW	2:30 - 3:45 p.m.	NSM B234	J Webb	31
21022	EAR 201L 01	Earth History Lab	1.0	MW	4:00 - 5:15 p.m.	NSM B234	J Webb	
20285	+ EAR 356 01	Mineralogy <i>co-req: EAR 356L</i>	4.0	MW	5:20 - 6:10 p.m.	NSM B234	D Sigurdson	31
60071	EAR 356L 01	Mineralogy Lab <i>co-req: EAR 356</i>	0.0	MW	# 6:10 - 8:15 p.m.	NSM B234	D Sigurdson	30 31
10135	EAR 370 01	Oceanography	3.0	MWF	11:00 - 11:50 a.m.	ERC A127	G McCarthy	31
32771	+ EAR 386 01	Structural Geology <i>co-req: EAR 386L</i>	3.0	TTh	3:00 - 3:50 p.m.	NSM B234	staff	31
83300	+ EAR 386L 01	Structural Geology Lab <i>co-req: EAR 386</i>	0.0	TTh	4:00 - 5:15 p.m.	NSM B234	staff	31
45986	EAR 464 01	Paleontology <i>co-req: EAR 464L</i>	3.0	TTh	12:00 - 12:50 a.m.	NSM B234	J Webb	
93844	EAR 464L 01	Paleontology <i>co-req: EAR 464</i>	0.0	TTh	1:00 - 2:15 p.m.	NSM B234	J Webb	
74852	+ EAR 494S 01	Independent Study	1.0	TBA	TBA	TBA	staff	10
77350	+ EAR 494S 02	Independent Study	2.0	TBA	TBA	TBA	staff	10
24872	+ EAR 494S 03	Independent Study	3.0	TBA	TBA	TBA	staff	10
80172	+ EAR 496S 01	Internship in Earth Sci	1.0	TBA	TBA	TBA	staff	10
24102	+ EAR 496S 02	Internship in Earth Sci	2.0	TBA	TBA	TBA	staff	10
68051	+ EAR 498S 01	Directed Research	1.0	TBA	TBA	TBA	staff	10
13871	+ EAR 498S 02	Directed Research	2.0	TBA	TBA	TBA	staff	10
31334	+ EAR 498S 03	Directed Research	3.0	TBA	TBA	TBA	staff	10

## Economics

71875	ECO 200 01	Contemporary Econ Issues	3.0	MW	1:00 - 2:15 p.m.	SBS A144	L Moite	
41974	ECO 210 01	Economic Theory IA Micro	3.0	TTh	10:00 - 11:15 a.m.	SBS B238	F Billes	
19353	ECO 210 02	Economic Theory IA Micro	3.0	TTh	1:00 - 2:15 p.m.	SCC J146	A Kidane	
86111	ECO 210 03	Economic Theory IA Micro	3.0	MWF	10:00 - 10:50 a.m.	SBS B110	J Liu	
28943	ECO 210 04	Economic Theory IA Micro	3.0	MW	# 8:30 - 9:45 p.m.	SBS B238	P Trevezas	
22315	ECO 210 05	Economic Theory IA Micro	3.0	TTh	# 7:00 - 8:15 p.m.	SBS B110	T Frickel	
10846	ECO 211 01	Economic Theory IB Macro	3.0	TTh	8:30 - 9:45 a.m.	SBS B110	A Kidane	
62381	ECO 211 02	Economic Theory IB Macro	3.0	TTh	11:30 - 12:45 p.m.	SBS B238	A Kidane	
57315	ECO 211 03	Economic Theory IB Macro	3.0	TTh	# 5:30 - 6:45 p.m.	SBS B238	R Freed	
00571	ECO 211 04	Economic Theory IB Macro	3.0	MW	# 7:00 - 8:15 p.m.	SBS B238	P Trevezas	
83521	ECO 211 05	Economic Theory IB Macro	3.0	MW	4:00 - 5:15 p.m.	SBS D225	L Moite	
71396	+ ECO 310 01	Intermed Microeconomics	3.0	TTh	11:30 - 12:45 p.m.	SBS E220	F Billes	
30520	+ ECO 311 01	Intermed Macroeconomics	3.0	MW	# 5:30 - 6:45 p.m.	SBS B231	L Moite	
91291	ECO 315 01	American Economic History	3.0	MW	1:00 - 2:15 p.m.	SBS F121	S Matthies	
20834	+ ECO 322 01	Money and Banking	3.0	TTh	# 5:30 - 6:45 p.m.	SBS B209	F Billes	
80183	+ ECO 327 01	Public Finance	3.0	TTh	1:00 - 2:15 p.m.	SBS E220	R Freed	
05552	+ ECO 330 01	Labor Economics	3.0	TTh	# 8:30 - 9:45 p.m.	SBS D121	T Frickel	
98475	+ ECO 340 01	International Trade Thry	3.0	MW	# 7:00 - 8:15 p.m.	SBS D121	L Moite	
54843	+ ECO 341 01	International Finance	3.0	TTh	10:00 - 11:15 a.m.	SBS B209	A Kidane	

Footnote definitions can be found at the end of course listing section.

Footnote 10 - Students must have school/program stamp or signature in authorization column on registration ticket in order to register for the class.

Co-requisite - Students must enroll concurrently with co-requisite course.

+ Consult current University Catalog for course prerequisite(s).

SCHED NR.	DEPARTMENT NR. & SEC	ENRL TITLE	UNITS	DAYS	HOURS	BLDG/RM	INSTRUCTOR	FOOTNOTES
41845	+ CLS 497 01	Directed Study Clin Sci	1.0	TBA	TBA TBA	TBA	J Welch	10
86015	+ CLS 497 02	Directed Study Clin Sci	2.0	TBA	TBA TBA	TBA	staff	10
18421	+ CLS 497 03	Directed Study Clin Sci	3.0	TBA	TBA TBA	TBA	J Welch	10
35711	+ CLS 502 01	Management Concepts	3.0	T	# 5:30 - 9:45 p.m.	HFA A217	G Reiss	10 21
79774	CLS 503 01	Clinical Diagnosis co-req: CLS 503A	3.0	M	# 5:30 - 7:10 p.m.	HFA A217	K McEnerney	10 21
49070	CLS 503A 01	Clinical Diagnosis co-req: CLS 503	0.0	M	# 7:30 - 9:30 p.m.	HFA A217	K McEnerney	10 21
16343	+ CLS 522 01	Adv Data Coll Proc & Rept co-req: CLS 522A	3.0	W	# 5:30 - 6:20 p.m.	HFA A217	J Cassidy	10 21
16472	+ CLS 522A 01	Adv Data Coll Proc & Rept co-req: CLS 522	0.0	W	# 6:30 - 9:30 p.m.	HFA A217	J Cassidy	10 21 30
77276	+ CLS 532 01	Interpretive Hematology co-req: CLS 532L	3.0	M	# 5:30 - 7:10 p.m.	NSM A115	D Wong	10 21
65030	+ CLS 532L 01	Interpretive Hematology co-req: CLS 532	0.0	M	# 7:15 - 10:15 p.m.	NSM C109	D Wong	10 21
38776	+ CLS 533 01	Comp & Transfusion Therap co-req: CLS 533A	3.0	Th	# 5:30 - 7:10 p.m.	HFA A217	N Di Carlo	10 21
89375	+ CLS 533A 01	Comp & Transfusion Therap co-req: CLS 533	0.0	Th	# 7:15 - 9:15 p.m.	HFA A217	N Di Carlo	10 21
84302	+ CLS 580S 01	Immunoem & Blood Transfusi	4.0	MTWThF	8:00 - 5:00 a.m.	TBA	J Welch	10 21
23575	+ CLS 590 01	Graduate Sem: Cytogen	1.0	M	# 5:30 - 6:20 p.m.	NSM B242	staff	10 21
17161	+ CLS 594S 01	Ind Study in Clin Sci	1.0	TBA	TBA TBA	TBA	J Welch	10 21
88723	+ CLS 594S 02	Ind Study in Clin Sci	2.0	TBA	TBA TBA	TBA	J Welch	10 21
46045	+ CLS 594S 03	Ind Study in Clin Sci	3.0	TBA	TBA TBA	TBA	J Welch	10 21
08131	+ CLS 597 01	Immunoheamtlology Tutorial co-req: CLS 597S	8.0	TBA	TBA TBA	TBA	J Welch	10 21
84221	+ CLS 597S 01	Immunoheamtlology Tutorial co-req: CLS 597	0.0	TBA	TBA TBA	TBA	J Welch	10 21
56151	+ CLS 599S 01	Grad Capstone Activity	1.0	TBA	TBA TBA	TBA	J Welch	10 21
38894	+ CLS 599S 02	Grad Capstone Activity	2.0	TBA	TBA TBA	TBA	J Welch	10 21
88071	+ CLS 599S 03	Grad Capstone Activity	3.0	TBA	TBA TBA	TBA	J Welch	10 21
70722	CLS 600S 01	Grad Continuation Course	0.0	TBA	TBA TBA	TBA	staff	10 21

## Clinical Year Medical Technology/ Nuclear Medicine Technology/Cytology

must be admitted to the clinical option to enroll

71046	+ CLS 410 01	NML: Imaging Techniques	6.0	MTWThF	TBA TBA p.m.	off camp	K McEnerney	10 30 31 56
23413	+ CLS 411 01	NML: Radiopharm/Assay	4.0	MTWThF	TBA TBA p.m.	off camp	K McEnerney	10 30 31 56
27893	+ CLS 412 01	NML: Instru/In Vivo	4.0	MTWThF	TBA TBA p.m.	off camp	K McEnerney	10 30 31 56
22201	+ CLS 413 01	NML: Special Studies	2.0	MTWThF	TBA TBA p.m.	off camp	K McEnerney	10 30 31 56
04826	+ CLS 420 01	CNM: Imaging Techniques	3.0	MTWThF	TBA TBA p.m.	off camp	K McEnerney	10 30 31
79833	+ CLS 421 01	CNM: Radiopharm/Assay	2.0	MTWThF	TBA TBA p.m.	off camp	K McEnerney	10 30 31
77755	+ CLS 422 01	CNM: Instru/In Vivo Tech	2.0	MTWThF	TBA TBA p.m.	off camp	K McEnerney	10 30 31
39292	+ CLS 423 01	CNM: Special Studies	1.0	MTWThF	TBA TBA p.m.	off camp	K McEnerney	10 30 31
83226	+ CLS 430 01	Clin Micro Lab	4.0	MTWThF	TBA TBA p.m.	off camp	C Beamer-Bradshaw	10 30 31 56
27370	+ CLS 430 02	Clin Micro Lab	4.0	MTWThF	TBA TBA p.m.	off camp	staff	10 30 31 56
24135	+ CLS 431 01	Clin Chemistry Lab	4.0	MTWThF	TBA TBA p.m.	off camp	C Beamer-Bradshaw	10 30 31 56
52721	+ CLS 431 02	Clin Chemistry Lab	4.0	MTWThF	TBA TBA p.m.	off camp	staff	10 30 31 56
60211	+ CLS 432 01	Clin Hem/UA Lab	4.0	MTWThF	TBA TBA p.m.	off camp	C Beamer-Bradshaw	10 30 31 56
97613	+ CLS 433 01	Clin Immunoem/Sero Lab	3.0	MTWThF	TBA TBA p.m.	off camp	C Beamer-Bradshaw	10 30 31 56
32745	+ CLS 433 02	Clin Immunoem/Sero Lab	3.0	MTWThF	TBA TBA p.m.	off camp	staff	10 30 31 56
23855	+ CLS 434 01	Clin Special Proc Lab	1.0	MTWThF	TBA TBA p.m.	off camp	C Beamer-Bradshaw	10 30 31 56
43864	+ CLS 434 02	Clin Special Proc Lab	1.0	MTWThF	TBA TBA p.m.	off camp	staff	10 30 31 56
63475	+ CLS 440 01	Correl Clin Micro	2.0	MTWThF	TBA TBA p.m.	off camp	C Beamer-Bradshaw	10 30 31
01875	+ CLS 440 02	Correl Clin Micro	2.0	MTWThF	TBA TBA p.m.	off camp	staff	10 30 31
27241	+ CLS 441 01	Correl Clin Chem	2.0	MTWThF	TBA TBA p.m.	off camp	C Beamer-Bradshaw	10 30 31
12681	+ CLS 441 02	Correl Clin Chem	2.0	MTWThF	TBA TBA p.m.	off camp	staff	10 30 31
62112	+ CLS 442 01	Correl Clin Hem-UA	2.0	MTWThF	TBA TBA p.m.	off camp	C Beamer-Bradshaw	10 30 31
26250	+ CLS 442 02	Correl Clin Hem-UA	2.0	MTWThF	TBA TBA p.m.	off camp	staff	10 30 31
07626	+ CLS 443 01	Correl Clin ImunoHem-Sero	2.0	MTWThF	TBA TBA p.m.	off camp	C Beamer-Bradshaw	10 30 31
72531	+ CLS 450 01	Micro: Fem Genit Tract	4.0	MTWThF	TBA TBA p.m.	off camp	J Welch	10 30 31 56
57396	+ CLS 451 01	Micro: Resp & GI Tract	2.0	MTWThF	TBA TBA p.m.	off camp	J Welch	10 30 31 56
94555	+ CLS 452 01	Micro: GU Tract/ BC Fl	2.0	MTWThF	TBA TBA p.m.	off camp	J Welch	10 30 31 56
58391	+ CLS 453 01	Micro: Fine Needle Aspir	2.0	MTWThF	TBA TBA p.m.	off camp	J Welch	10 30 31 56
09811	+ CLS 454 01	Micro: Systems Overview	4.0	MTWThF	TBA TBA p.m.	off camp	J Welch	10 30 31 56
75062	+ CLS 455 01	Cytologic Preparation	2.0	MTWThF	TBA TBA p.m.	off camp	J Welch	10 30 31 56
73684	+ CLS 460 01	General Cytology	3.0	MTWThF	TBA TBA p.m.	off camp	J Welch	10 30 31
07906	+ CLS 461 01	Cyto Res & GI Tract	2.0	MTWThF	TBA TBA p.m.	off camp	J Welch	10 30 31
24430	+ CLS 462 01	Cyto Gu Body C Fluids	2.0	MTWThF	TBA TBA p.m.	off camp	J Welch	10 30 31
45253	+ CLS 463 01	Fine Needle Aspirat Cytol	1.0	MTWThF	TBA TBA p.m.	off camp	J Welch	10 30 31
30074	CLS 470 01	Clin Cytogen: Blood & Bm	4.0	MTWThF	TBA TBA p.m.	off camp	J Welch	10 30 31 56

Footnote definitions can be found at the end of course listing section.

Footnote 10 - Students must have school/program stamp or signature in authorization column on registration ticket in order to register for the class.

Co-requisite - Students must enroll concurrently with co-requisite course.

+ Consult current University Catalog for course prerequisite(s).

SCHED NR.	DEPARTMENT NR. & SEC	ENRL TITLE	UNITS	DAYS	HOURS	BLDG/RM	INSTRUCTOR	FOOTNOTES
52883	CLS 471 01	Clin Cytogen: Photomicroscopy	2.0	MTWThF	TBA TBA p.m.	off camp	J Welch	10 30 31 56
59776	CLS 472 01	Clin Cytogen: Amn Fld&Sts	4.0	MTWThF	TBA TBA p.m.	off camp	J Welch	10 30 31 56
89331	CLS 473 01	Clin Cytogen: Spec Proced	2.0	MTWThF	TBA TBA p.m.	off camp	J Welch	10 30 31 56
02321	+ CLS 491 01	Mgt Skills Clin Sci	2.0	Th	# 6:00 - 7:40 p.m.	off camp	staff	10 30 31
11152	+ CLS 491 02	Mgt Skills Clin Sci	2.0	T	5:20 - 7:00 p.m.	NSM A115	K McEnerney	10 30 31

## Communications

81045	COM 100 01	Mass Media & Society	3.0	MW	# 7:00 - 8:15 p.m.	HFA A228	staff	
36326	COM 101 01	Video Practices <i>co-req: COM 101A</i>	3.0	Mf	9:30 - 11:10 a.m.	ERC H120	J Sudalnik	
92610	COM 101A 01	Video Practices <i>co-req: COM 101</i>	0.0	MW	9:30 - 12:15 p.m.	ERC H120	J Sudalnik	
72936	COM 130 01	Film Classics	3.0	T	# 5:30 - 8:15 p.m.	ERC C112	L Lee	
47040	COM 206 01	Basic Photography <i>co-req: COM 206L</i>	3.0	T	# 5:30 - 6:45 p.m.	NSM C235	L Ivers	
91265	COM 206L 01	Basic Photography Lab <i>co-req: COM 206</i>	0.0	Th	# 5:30 - 8:15 p.m.	NSM B212	L Ivers	
85326	+ COM 250 01	Newsriting for Media	3.0	TTh	10:00 - 11:15 a.m.	FH B009	staff	
53826	+ COM 250 02	Newsriting for Media	3.0	TTh	# 7:00 - 8:15 p.m.	FH B009	staff	
41403	+ COM 250 03	Newsriting for Media	3.0	MW	4:00 - 5:15 p.m.	FH B009	staff	
81421	COM 300 01	Organizational Com	3.0	TTh	# 5:30 - 6:45 p.m.	HFA A228	staff	
20193	COM 302 01	Law of the Mass Media	3.0	MW	2:30 - 3:45 p.m.	SBS B110	S Riskin	
33530	+ COM 342 01	Advertising Copywriting	3.0	Th	# 7:00 - 9:45 p.m.	HFA A308	A Lowe	
68143	+ COM 350 01	Advanced Newsrwtg & Rptg	3.0	TTh	4:00 - 5:15 p.m.	FH B009	staff	
48274	+ COM 352 01	Feature - Magazine Writing	3.0	TTh	# 7:00 - 8:15 p.m.	temp 2	staff	
79881	+ COM 355 01	Print Media Prod. Workshop <i>co-req: COM 355P</i>	3.0	MW	# 5:30 - 6:45 p.m.	FH B009	staff	
62086	+ COM 355P 01	Newspaper Prod Workshop <i>co-req: COM 355</i>	0.0	MW	# 7:00 - 8:15 p.m.	FH B009	staff	30 31
22562	COM 365 01	Intro to Public Relations	3.0	MW	# 8:30 - 9:45 p.m.	HFA A228	staff	
54154	COM 365 02	Intro to Public Relations	3.0	S	9:00 - 11:30 a.m.	HFA A228	staff	
93262	+ COM 366 01	Advanced Public Relations	3.0	TTh	# 8:30 - 9:45 p.m.	HFA A229	staff	
90182	COM 379 01	Broadcast Media Prac. & Te	3.0	MW	1:00 - 2:15 p.m.	HFA A228	G Vinovich	
71013	+ COM 381 01	Scriptwriting for Elec Med	3.0	TTh	11:30 - 12:45 p.m.	FH B009	staff	
26773	+ COM 381 02	Scriptwriting for Elec Med	3.0	F	1:00 - 3:30 p.m.	FH B009	staff	
61423	+ COM 383 01	TV Production <i>co-req: COM 383P</i>	4.0	TTh	9:30 - 12:30 p.m.	ERC H120	G Vinovich	
36330	+ COM 383P 01	TV Production <i>co-req: COM 383</i>	0.0	TTh	9:30 - 4:00 p.m.	HFA A209	G Vinovich	
09203	+ COM 396P 01	Campus TV Program Prod	1.0	TTh	1:00 - 4:00 p.m.	ERC H120	G Vinovich	
85525	+ COM 397S 01	On Campus Internship	3.0	TBA	TBA TBA	TBA	staff	10
56125	+ COM 487P 01	TV Production Workshop	3.0	MW	2:30 - 5:30 p.m.	HFA A209	G Vinovich	30
71853	COM 494S 01	Independent Study	1.0	TBA	TBA TBA	TBA	staff	10
19843	COM 494S 02	Independent Study	2.0	TBA	TBA TBA	TBA	staff	10
38264	COM 494S 03	Independent Study	3.0	TBA	TBA TBA	TBA	staff	10
39885	+ COM 496S 01	Intern in Com: Off Campus	3.0	TBA	TBA TBA	TBA	staff	10 20

## Computer Science

34532	CSC 111 01	Intro Computers and BASIC	3.0	TTh	8:30 - 9:45 a.m.	SBS B137	staff	
74314	CSC 111 02	Intro Computers and BASIC	3.0	S	9:00 - 11:30 a.m.	SBS E122	staff	
51085	+ CSC 121 01	Intro to CSC and Prog I <i>co-req: CSC 121A</i>	4.0	MWF	9:00 - 9:50 a.m.	SBS B137	staff	
03522	CSC 121A 01	Intro to CSC and Prog I <i>co-req: CSC 121</i>	0.0	M	10:00 - 11:40 a.m.	SBS A110	staff	
12714	+ CSC 121 02	Intro to CSC and Prog I <i>co-req: CSC 121A</i>	4.0	TTh	1:00 - 2:15 p.m.	SBS B137	R Huddleston	
99212	CSC 121A 02	Intro to CSC and Prog I <i>co-req: CSC 121</i>	0.0	Th	2:30 - 4:10 p.m.	SBS A110	R Huddleston	
59430	+ CSC 121 03	Intro to CSC and Prog I <i>co-req: CSC 121A</i>	4.0	MW	# 5:30 - 6:45 p.m.	temp 1	staff	
47036	CSC 121A 03	Intro to CSC and prog I <i>co-req: CSC 121</i>	0.0	M	# 7:00 - 8:40 p.m.	SBS A110	staff	
19983	+ CSC 123 01	Intro to CSC and Prog II	3.0	MW	2:30 - 3:45 p.m.	SBS E122	staff	
08315	+ CSC 123 02	Intro to CSC and Prog II	3.0	TTh	11:30 - 12:45 p.m.	SBS E122	K Kowalski	
36912	+ CSC 123 03	Intro to CSC and Prog II	3.0	TTh	# 8:30 - 9:45 p.m.	NSM B252	staff	
91803	+ CSC 221 01	Asmby and Intro to Org	3.0	MWF	11:00 - 11:50 a.m.	SBS E122	W Jones	
97230	+ CSC 221 02	Asmby and Intro to Org	3.0	TTh	# 7:00 - 8:15 p.m.	NSM D129	staff	
06473	+ CSC 241 01	High Level Languages: ADA	3.0	MW	# 8:30 - 9:45 p.m.	SCC E149	staff	
95885	+ CSC 251 01	C Lang Prog and Unix <i>(satisfies CSC 241 reqmnt)</i> <i>major requrmnt fall, 1990</i>	3.0	TTh	10:00 - 10:50 a.m.	SBS B137	staff	

Footnote definitions can be found at the end of course listing section.

Footnote 10 - Students must have school/program stamp or signature in authorization column on registration ticket in order to register for the class.

Co-requisite - Students must enroll concurrently with co-requisite course.

+ Consult current University Catalog for course prerequisite(s).

SCHED NR.	DEPARTMENT NR. & SEC	ENRL TITLE	UNITS	DAYS	HOURS	BLDG/RM	INSTRUCTOR	FOOTNOTES
58155	+ CSC 253 01	LISP Lang Prog <i>(satisfies CSC 241 reqmnt)</i> <i>prerequisite to CSC 411</i>	3.0	TTh	# 5:30 - 6:45 p.m.	NSM D123	R Huddleston	
95594	+ CSC 311 01	Data Structures	3.0	TTh	1:00 - 2:15 p.m.	TBA	R Huddleston	
29050	+ CSC 311 02	Data Structures	3.0	MW	# 5:30 - 6:45 p.m.	NSM C213	staff	
14055	+ CSC 321 01	Programming Languages	3.0	TTh	2:30 - 3:45 p.m.	SBS E122	staff	
83974	+ CSC 321 02	Programming Languages	3.0	MW	# 8:30 - 9:45 p.m.	NSM D123	staff	
87824	+ CSC 331 01	Computer Organization	3.0	MWF	12:00 - 12:50 p.m.	SBS E122	staff	
87640	+ CSC 331 02	Computer Organization	3.0	MW	# 7:00 - 8:15 p.m.	SCC E149	staff	
25480	+ CSC 341 01	Operating Systems	3.0	MW	1:00 - 2:15 p.m.	SBS B203	C Williams	
13786	+ CSC 341 02	Operating Systems	3.0	TTh	# 7:00 - 8:15 p.m.	NSM C239	K Kowalski	
20086	+ CSC 361 01	Systems Programming	3.0	TTh	# 5:30 - 6:45 p.m.	NSM D129	staff	
77302	+ CSC 401 01	Analysis of Algorithms	3.0	MWF	10:00 - 10:50 a.m.	SCC E149	C Williams	
81480	+ CSC 421 01	Adv Programming Languages	3.0	MW	# 7:00 - 8:15 p.m.	NSM C239	C Williams	
56195	+ CSC 451 01	Computer Networks	3.0	TTh	1:00 - 2:15 p.m.	NSM D129	K Kowalski	
24146	+ CSC 461 01	Computer Graphics I	3.0	TTh	8:30 - 9:45 a.m.	NSM D129	staff	
81992	+ CSC 497S 01	Directed Study in CSC	1.0	TBA	TBA TBA	TBA	staff	10
82143	+ CSC 497S 02	Directed Study in CSC	2.0	TBA	TBA TBA	TBA	staff	10
29282	+ CSC 497S 03	Directed Study in CSC	3.0	TBA	TBA TBA	TBA	staff	10

## Cooperative Education

41193	CED 300A 01	CED Internship Preparation	1.0	MW	1:00 - 2:15 p.m.	SCC D154	C Harris	10
94485	+ CED 310 01	Coop Ed Sem: Work Experience <i>co-req: CED 320S</i>	1.0	T	# 5:30 - 6:45 p.m.	SCC D154	C Harris	10
30726	+ CED 310 02	Coop Ed Sem: Work Experience <i>co-req: CED 320S</i>	1.0	S	10:00 - 11:15 a.m.	SCC D154	C Harris	10
82773	+ CED 310 03	Coop Ed Sem: Human Corp <i>co-req: CED 320S</i>	1.0	TBA	TBA TBA	TBA	J Labouff	10
47880	+ CED 310 04	Coop Ed Sem: Leadership <i>co-req: CED 320S</i>	1.0	TBA	TBA TBA	TBA	D Joseffini	10
57120	+ CED 320S 01	Coop Ed Internship <i>co-req: CED 310</i>	1.0	TBA	TBA TBA	TBA	C Harris	10
96235	+ CED 320S 02	Coop Ed Internship <i>co-req: CED 310</i>	2.0	TBA	TBA TBA	TBA	C Harris	10
10916	+ CED 320S 03	Coop Ed Internship <i>co-req: CED 310</i>	3.0	TBA	TBA TBA	TBA	C Harris	10
62370	+ CED 320S 04	Coop Ed Internship <i>co-req: CED 310</i>	4.0	TBA	TBA TBA	TBA	C Harris	10
98394	+ CED 320S 05	Coop Ed Internship <i>co-req: CED 310</i>	5.0	TBA	TBA TBA	TBA	C Harris	10
23962	+ CED 320S 06	Coop Ed Internship <i>co-req: CED 310</i>	6.0	TBA	TBA TBA	TBA	staff	10

## Dance

66290	DAN 100A 01	Dance Exercise	1.0	MW	12:00 - 12:50 p.m.	GYM A104	staff	55
24441	DAN 100A 02	Dance Exercise	1.0	MW	# 5:55 - 6:45 p.m.	GYM A102	staff	55
12180	DAN 100A 03	Dance Exercise	1.0	TTh	12:00 - 12:50 p.m.	GYM A104	C Casten	55
49593	DAN 100A 04	Dance Exercise	1.0	TTh	# 5:30 - 6:20 p.m.	GYM A104	staff	55
85584	DAN 100A 05	Dance Exercise <i>cr listed: DAN 105 01</i>	1.0	F	12:00 - 1:40 p.m.	GYM A104	staff	55
02004	DAN 105A 01	Dance for Athletes <i>cr listed: DAN 100 05</i>	1.0	F	12:00 - 1:40 p.m.	GYM A104	staff	55
44870	DAN 110A 01	Ethnic & Social Dance <i>cr listed: PED 244</i>	1.0	TTh	8:30 - 9:20 a.m.	GYM A102	C Casten	55
62182	DAN 120A 01	Tap Dance	1.0	TTh	2:55 - 3:45 p.m.	GYM A102	C Tubbs	55
45194	DAN 130 01	Dance Perceptions	3.0	MW	2:30 - 3:45 p.m.	HFA A223	A Marich	
50503	DAN 130 02	Dance Perceptions	3.0	TTh	4:00 - 5:15 p.m.	NSM C239	A Marich	
88771	DAN 200A 01	Jazz I	2.0	MW	10:00 - 11:40 a.m.	GYM A102	C Tubbs	55
25605	DAN 210A 01	Ballet I	2.0	MW	1:00 - 2:40 p.m.	GYM A102	C Tubbs	55
67911	DAN 220A 01	Modern Dance I	2.0	TTh	10:00 - 11:40 a.m.	GYM A102	staff	55
89213	+ DAN 300A 01	Jazz III	2.0	TTh	1:00 - 2:40 p.m.	GYM A102	staff	55
67653	+ DAN 310A 01	Ballet III <i>cr listed: DAN 410</i>	2.0	TTh	4:00 - 5:40 p.m.	GYM A102	C Tubbs	55
30553	+ DAN 320A 01	Modern Dance III <i>cr listed: DAN 420</i>	2.0	MW	4:20 - 6:00 p.m.	GYM A102	staff	55
58063	+ DAN 330 01	Beginning Choreography I <i>cr listed: DAN 335 &amp; 430</i> <i>co-req: DAN 330A</i>	2.0	MW	2:40 - 4:00 p.m.	GYM A102	C Tubbs	55
68924	+ DAN 330A 01	Beginning Choreography I <i>cr listed: DAN 335 &amp; 430</i> <i>co-req: DAN 330</i>	0.0	MW	2:40 - 4:00 p.m.	GYM A104	C Tubbs	55

Footnote definitions can be found at the end of course listing section.

Footnote 10 - Students must have school/program stamp or signature in authorization column on registration ticket in order to register for the class.

Co-requisite - Students must enroll concurrently with co-requisite course.

+ Consult current University Catalog for course prerequisite(s).

SCHED NR.	DEPARTMENT NR. & SEC	ENRL TITLE	UNITS	DAYS	HOURS	BLDG/RM	INSTRUCTOR	FOOTNOTES
77696	+ ECO 350 01	Quantitative Analysis <i>co-req: ECO 350A</i>	3.0	TTh	2:30 - 3:45 p.m.	SBS A144	R Freed	
62860	ECO 350A 01	Quantitative Analysis <i>co-req: ECO 350</i>	0.0	TTh	2:30 - 3:45 p.m.	SBS A144	R Freed	
40235	+ ECO 384 01	Economics of Health	3.0	TTh	# 7:00 - 8:15 p.m.	ERC C504	R Freed	
67535	+ ECO 494S 01	Independent Study	1.0	TBA	TBA TBA	TBA	staff	10
66286	+ ECO 494S 02	Independent Study	2.0	TBA	TBA TBA	TBA	staff	10
95362	+ ECO 494S 03	Independent Study	3.0	TBA	TBA TBA	TBA	staff	10

## Education

### Courses in Graduate Education

35070	GED 420 01	Educ of Mex-Am & His Stud	3.0	T	4:00 - 6:45 p.m.	HFA A223	M Contreras	10
53550	+ GED 460 01	Intro to Excep Children	3.0	Th	# 7:00 - 9:45 p.m.	SCC E173	P Patterson	10
95336	GED 480 01	Org Sup Pps Services	3.0	Th	4:00 - 6:45 p.m.	ERC A115	staff	10
21851	GED 500 01	Research Meth in Edu	3.0	T	# 7:00 - 9:45 p.m.	SCC E167	J Cooper	10
86144	GED 500 02	Research Meth in Edu	3.0	W	4:00 - 6:45 p.m.	HFA A223	J Cooper	10
91335	GED 500 03	Research Meth in Edu <i>proj 5/10, II</i>	3.0	Th	4:00 - 6:45 p.m.	SCC E167	J Cooper	10
38986	GED 501 01	Seminar in Learn & Dev	3.0	T	4:00 - 6:45 p.m.	SCC E167	T Richardson	10
14674	GED 501 02	Seminar in Learn & Dev	3.0	W	# 7:00 - 9:45 p.m.	SCC E167	J Jackson	10
31290	GED 501 03	Seminar in Learn & Dev	3.0	M	# 7:00 - 9:45 p.m.	HFA A224	M Holden	10
60255	GED 503 01	Soc-cult in Educ <i>Academy 7 &amp; 8</i>	3.0	M	4:00 - 6:45 p.m.	SCC E167	staff	10
31323	GED 503 02	Soc-cult in Educ	3.0	M	# 7:00 - 9:45 p.m.	SCC E173	staff	10
43256	GED 503 03	Soc-cult in Educ	3.0	W	4:00 - 6:45 p.m.	SCC K147	M Carrison	10
48661	GED 503 04	Soc-cult in Educ	3.0	Th	4:00 - 6:45 p.m.	HFA A230	R Calatrello	10
50444	GED 504 01	Extramuri Professionl Sem <i>mt:9/4;10/2,30;11/27;12/11</i>	2.0	T	# 5:30 - 6:45 p.m.	HFA B303	J Parker	10 21
94415	GED 506 01	Law & Ethics in Public Ed	3.0	T	4:00 - 6:45 p.m.	ERC G152	R Calatrello	10
44774	GED 506 02	Law & Ethics in Public Ed	3.0	W	# 7:00 - 9:45 p.m.	ERC A115	R Calatrello	10
71606	GED 506 03	Law & Ethics in Public Ed <i>project 5/10, II</i>	3.0	Th	# 7:00 - 9:45 p.m.	ERC A115	R Calatrello	10
92956	GED 508 01	Sem Issues in Education <i>(project support)</i>	3.0	M	4:00 - 6:45 p.m.	ERC A115	R Henderson	10
66312	GED 508 02	Sem Issues in Education Desktop Publishing	3.0	T	# 7:00 - 9:45 p.m.	ERC A115	staff	10
76860	GED 510 01	Process of Curriculum Dev	3.0	M	4:00 - 6:45 p.m.	HFA A223	M Carrison	10
12821	GED 513 01	Children's Literature	3.0	T	# 7:00 - 9:45 p.m.	HFA A223	M Holden	10
77873	GED 514 01	LAUSD Acad Sem: <i>Prj. 5/10,II</i> <i>mts: 10/20,27;11/3,10,17;</i> <i>12/1,8,15</i>	3.0	S	9:00 - 4:00 p.m.	HFA A223	staff	10
04911	GED 515 01	Sem Curr Dev Rdg Lang Art <i>project 5/10, III</i>	3.0	Th	4:00 - 6:45 p.m.	FH D003	staff	10
86914	GED 520 01	Tchg Eng Spkrs Othr lang <i>Grades 9 - Adult</i>	3.0	M	# 7:00 - 9:45 p.m.	SCC K144	staff	10 40
37155	GED 520 02	Tchg Eng Spkrs Othr lang <i>Grades K - 8</i>	3.0	W	4:00 - 6:45 p.m.	HFA A230	R Henderson	10 40
58866	GED 521 01	Sem Mexl Amer His Educ	3.0	T	# 7:00 - 9:45 p.m.	SCC E173	M Contreras	10 40
62576	GED 522 01	Read/Literacy in Spanish	3.0	Th	# 7:00 - 9:45 p.m.	HFA A230	T Soto	10 40
92923	+ GED 527 01	Resource Sp I: Prog Plan <i>mts:10/20,27;11/3,10,17;</i> <i>12/1,8,15</i>	3.0	S	9:00 - 4:00 p.m.	HFA A230	staff	10
47714	GED 528 01	Resource Sp II: Indir Ser <i>mts:8/25;9/1,8,15,22,29;</i> <i>10/6,13</i>	3.0	S	9:00 - 4:00 p.m.	HFA A230	J Jackson	10
16380	+ GED 534 01	Programming Applic Educ <i>co-req: GED 534L</i>	3.0	M	4:00 - 6:45 p.m.	ERC A121	D Bradfield	10 21
87780	+ GED 534L 01	Programming Applic Educ <i>co-req: GED 534</i>	0.0	M	4:00 - 6:45 p.m.	ERC A121	D Bradfield	10 21
56221	GED 535 01	Intro Computers in Edu <i>co-req: GED 535L 01</i>	3.0	W	4:00 - 6:45 p.m.	SCC E139	P Desberg	10 21
59603	GED 535L 01	Intro Computers in Ed Lab <i>co-req: GED 535 01</i>	0.0	TBA	TBA TBA	TBA	P Desberg	10 21
07560	GED 535 02	Intro Computers in Edu <i>co-req: GED 535L 02</i>	3.0	W	# 7:00 - 9:45 p.m.	SCC E139	K Urbina	10 21
59091	GED 535L 02	Intro Computers in Ed Lab <i>co-req: GED 535 02</i>	0.0	TBA	TBA	SCC E139	K Urbina	10 21
85083	GED 535 03	Intro Computers in Edu <i>co-req: GED 535L 03</i>	3.0	Th	4:00 - 6:45 p.m.	SCC E139	M Holden	10 21
18115	GED 535L 03	Intro Computers in Edu <i>co-req: GED 535 03</i>	3.0	TBA	TBA	SCC E139	M Holden	10 21

Footnote definitions can be found at the end of course listing section.

Footnote 10 - Students must have school/program stamp or signature in authorization column on registration ticket in order to register for the class.

Co-requisite - Students must enroll concurrently with co-requisite course.

+ Consult current University Catalog for course prerequisite(s).



SCHED NR.	DEPARTMENT NR. & SEC	ENRL TITLE	UNITS	DAYS	HOURS	BLDG/RM	INSTRUCTOR	FOOTNOTES
89600	GED 535 04	Intro Computers in Edu <i>mis:9/3,10,17,24; 10/1,8,15,22</i> <i>co-req: GED 535L 04</i>	3.0	S	9:00 - 4:00 p.m.	SCC E139	T Rice	10 21
64912	GED 535L 04	Intro Computers in Ed Lab <i>co-req: GED 535 04</i>	0.0	TBA	TBA	SCC E139	T Rice	10 21
70862	+ GED 536 01	Prep Comp Asst Instr	3.0	T	4:00 - 6:45 p.m.	ERC A121	P Desberg	10 21
51273	+ GED 538S 01	CAI Final Project	3.0	TBA	TBA TBA	TBA	P Desberg	10 21
35545	+ GED 541 01	Case Study Meth Sch Psy	3.0	W	4:00 - 6:45 p.m.	HFA A222	D Scherba	10 21
49394	+ GED 548 01	Effect College Teach	3.0	M	4:00 - 6:45 p.m.	HFA A222	J Cooper	10 21
94990	GED 558 01	Behav Mgt Except Child	3.0	W	4:00 - 6:45 p.m.	ERC G152	K Skindrud	10 21
00991	+ GED 559S 01	Generic Prac Except Child	4.0	W	# 7:00 - 8:15 p.m.	HFA A230	K Skindrud	10 21 31
03883	+ GED 560 01	Sph/Lang Dev Disord/Rdmed	3.0	T	# 7:00 - 9:45 p.m.	HFA A230	J Jackson	10 21
57234	+ GED 563 01	Couns Voc Transit Ed Dis	3.0	Th	4:00 - 6:45 p.m.	SCC K144	K Geller	10 21
06252	+ GED 564 01	Assmt Child Adol Sev Hand	3.0	M	4:00 - 6:45 p.m.	HFA A230	L Dingmon	10 21
83344	+ GED 566S 01	Prac: Dir Tchg Sev Handicp	5.0	T	# 5:45 - 7:00 p.m.	HFA A230	D Okada	10 21 31
58542	+ GED 567 01	Diag Prescrip Lrng Hndcp	3.0	M	4:00 - 6:45 p.m.	FH C008	K Skindrud	10 21
94430	+ GED 569S 01	Prac: Dir Tchg Learn Hndcp	5.0	T	# 5:30 - 6:45 p.m.	FH C008	K Skindrud	10 21 31
58166	GED 570 01	Suprvision of Instruction	3.0	T	4:00 - 6:45 p.m.	HFA A224	staff	10 21
44553	GED 570 02	Suprvision of Instruction <i>Academy 7</i>	3.0	W	4:00 - 6:45 p.m.	off camp	R DeVries	10 21 31
25093	GED 571 01	Sch Management & Finance <i>Academy 8</i>	3.0	W	4:00 - 6:45 p.m.	off camp	R Booker	10 21 31
68224	GED 571 02	Sch Management & Finance	3.0	Th	4:00 - 6:45 p.m.	SCC F172	R Henderson	10 21
88524	GED 572 01	Pre-assessment Seminar <i>mts: 9/6,10/4,11/1,29,12/13</i>	1.0	Th	4:00 - 6:45 p.m.	HFA A222	J Parker	10 21
02402	GED 573 01	Post-assessment Seminar <i>mt: 9/4,10/2,30,11/27,12/11</i>	1.0	T	# 8:30 - 9:45 p.m.	HFA B303	J Parker	10 21
10194	GED 574 01	Governance/Politics of Ed	3.0	W	4:00 - 6:45 p.m.	White JHS	staff	10 21
54865	GED 574 02	Governance/Politics of Ed <i>Academy 8</i>	3.0	W	# 7:00 - 9:45 p.m.	White JHS	staff	10 21
91066	GED 576 01	Instructional Leadership	3.0	Th	# 7:00 - 9:45 p.m.	ERC C112	G Walker	10 21
52780	+ GED 580 01	Sem Tech of Indiv Counsel	3.0	M	4:00 - 6:45 p.m.	SCC K144	D Scherba	10 21
60771	GED 581 01	Princ Ed Psyc Assessment	3.0	T	4:00 - 6:45 p.m.	SCC K144	D Scherba	10 21
01481	GED 582 01	Group Dynam Pers Growth	3.0	M	4:00 - 6:45 p.m.	HFA A219	T Richardson	10 21
27683	GED 582 02	Group Dynam Pers Growth	3.0	M	# 7:00 - 9:45 p.m.	SCC E167	C Bohman	10 21
94102	GED 582 03	Group Dynam Pers Growth	3.0	W	# 7:00 - 9:45 p.m.	FH C008	staff	10 21
42501	GED 582 04	Grp Dyn Prs Gr-Prj 5/10,11 <i>mts:10/20,27,11/3,10,17, 12/1,8,15</i>	3.0	S	9:00 - 4:00 p.m.	ERC A115	staff	10 21
42766	+ GED 584 01	Sem: Tech Group Counsl	3.0	M	# 7:00 - 9:45 p.m.	ERC A115	R Lee	10 21
43083	+ GED 586 01	Sem: Couns Child & Adole	3.0	W	# 7:00 - 9:45 p.m.	HFA A223	R Lee	10 21
18690	GED 587 01	Sem in Urban Leadership	2.0	M	# 7:00 - 9:45 p.m.	FH C008	staff	10 21
55521	+ GED 590S 01	Field Study Mex Am <i>1st meeting - Aug. 30</i>	3.0	Th	# 6:00 - 7:00 p.m.	SCC F172	M Contreras	10 21 31
39793	+ GED 590S 02	Field Study Mex Am <i>1st meeting - Aug. 30</i>	3.0	Th	# 6:00 - 7:00 p.m.	SCC F172	M Contreras	10 21 31
87883	+ GED 591 01	Current Issues in Spec Ed	2.0	T	4:15 - 5:30 p.m.	HFA A230	D Okada	10 21
24080	GED 592 01	Edu Crswk Synthesis	3.0	Th	4:00 - 6:45 p.m.	ERC C112	M Contreras	10 21
42490	+ GED 593S 01	Intern in Sch Adm-Acad 7 <i>mts: 9/5,10/3,31;11/28; 12/12</i>	3.0	W	# 7:00 - 8:15 p.m.	Whit JHS	R DeVries	10 21 31
11200	+ GED 593S 02	Intern in Sch Adm <i>mts: 9/6,10/4,11/1,29,12/13</i>	3.0	Th	# 5:30 - 6:45 p.m.	FH C008	S Steddom	10 21 31
75740	+ GED 593S 03	Intern in Sch Adm <i>mts: 9/6,10/4,11/1,29,12/13</i>	3.0	Th	# 5:30 - 6:45 p.m.	FH C008	S Steddom	10 21 31
39900	+ GED 593S 04	Intern in Sch Adm <i>project 5/10, III mts: 9/6,10/4,11/1,29,12/13</i>	3.0	Th	# 7:00 - 8:15 p.m.	HFA A222	R DeVries	10 21 31
04303	GED 594S 01	Independent Study	1.0	TBA	TBA TBA	TBA	D Okada	10 21 31
78691	GED 594S 02	Independent Study	2.0	TBA	TBA TBA	TBA	D Okada	10 21 31
42744	GED 594S 03	Independent Study	3.0	TBA	TBA TBA	TBA	D Okada	10 21 31
24231	+ GED 596S 01	Adv Intern in Sch Adm <i>mt: 9/4,10/2,30,11/27,12/11</i>	3.0	T	# 7:00 - 8:15 p.m.	HFA B303	J Parker	10 21 31
34134	+ GED 596S 02	Adv Intern in Sch Adm <i>mt: 9/4,10/2,30,11/27,12/11</i>	3.0	T	# 7:00 - 8:15 p.m.	HFA B303	J Parker	10 21 31
53233	+ GED 597S 01	Fieldwork Counseling	3.0	T	# 5:30 - 6:45 p.m.	HFA A222	staff	10 21 31
97952	+ GED 597S 02	Fieldwork Counseling	3.0	T	# 5:30 - 6:45 p.m.	HFA A222	staff	10 21 31
74675	+ GED 598S 01	Fieldwk School Psych	3.0	T	# 5:30 - 6:45 p.m.	HFA A222	staff	10 21 31
41005	+ GED 599S 01	Thesis	1.0	TBA	TBA TBA	TBA	staff	10 21 31
62403	+ GED 599S 02	Thesis	2.0	TBA	TBA TBA	TBA	staff	10 21 31
94323	+ GED 599S 03	Thesis	3.0	TBA	TBA TBA	TBA	staff	10 21 31
50890	+ GED 599S 04	Thesis	6.0	TBA	TBA TBA	TBA	staff	10 21 31
84884	GED 600S 01	Grad Continuation Course	0.0	TBA	TBA TBA	TBA	staff	10 21

Footnote definitions can be found at the end of course listing section.

Footnote 10 - Students must have school/program stamp or signature in authorization column on registration ticket in order to register for the class.

Co-requisite - Students must enroll concurrently with co-requisite course.

+ Consult current University Catalog for course prerequisite(s).

SCHED NR.	DEPARTMENT NR. & SEC	ENRL TITLE	UNITS	DAYS	HOURS	BLDG/RM	INSTRUCTOR	FOOTNOTES
<b>Courses in Teacher Education</b>								
38721	TED 304 01	Foundations in Ed	1.0	M	3:00 - 3:50 p.m.	SCC K144	G Walker	
03802	TED 304 02	Foundations in Ed	1.0	M	# 6:00 - 6:50 p.m.	SCC E173	staff	
59124	TED 304 03	Foundations in Ed	1.0	T	12:00 - 12:50 p.m.	SCC K144	G Walker	
65004	TED 304 04	Foundations in Ed	1.0	T	5:00 - 5:50 p.m.	SCC E173	staff	
06510	TED 304 05	Foundations in Ed	1.0	W	# 6:00 - 6:50 p.m.	SCC E173	S Gemmell	
92680	TED 304 06	Foundations in Ed	1.0	Th	# 5:30 - 6:20 p.m.	SCC E173	staff	
68412	TED 305S 01	Intro Classrm Teach/Elem	1.0	T	12:00 - 12:50 p.m.	SCC K147	staff	31 52
02133	TED 305S 02	Intro Classrm Teach/Elem	1.0	T	4:00 - 4:50 p.m.	SCC K147	staff	31 52
00313	TED 305S 03	Intro Classrm Teach/Elem	1.0	W	1:00 - 1:50 p.m.	SCC K147	M Carrison	31 52
20705	TED 305S 04	Intro Classrm Teach/Elem	1.0	W	# 7:00 - 7:50 p.m.	SCC K147	M Carrison	31 52
15293	TED 305S 05	Intro Classrm Teach/Sec	1.0	T	1:00 - 1:50 p.m.	SCC K147	staff	31 52
78245	TED 305S 06	Intro Classrm Teach/Sec	1.0	T	4:00 - 4:50 p.m.	ERC A115	staff	31 52
91921	TED 305S 07	Intro Classrm Teach/Sec	1.0	T	# 6:00 - 6:50 p.m.	ERC A115	staff	31 52
88152	+ TED 306 01	Intro to Intern/Elem <i>taken w/TED 411 03; inten: Fri:8/31(4-7);Sat:9/1(9-4)</i>	1.0	Th	4:30 - 6:20 p.m.	HFA A219	J Lalas	10 31
18896	+ TED 306 02	Intro to Intern/Elem <i>taken w/TED 411 04</i>	1.0	Th	4:00 - 4:50 p.m.	HFA A223	P Loughboro	10
15105	+ TED 306 03	Intro to Intern/Elem <i>taken w/411 05 &amp; 403 04 beginning 9/8</i>	1.0	S	9:00 - 4:00 p.m.	HFA A224	staff	10
87684	+ TED 306 04	Intro to Intern/Sec <i>taken w/TED 411 07; inten: Fri:8/31(4-7);Sat:9/1(9-4)</i>	1.0	W	4:30 - 6:20 p.m.	SCC E167	J Colbert	10
77593	+ TED 306 05	Intro to Intern/Sec <i>taken w/TED 411 08</i>	1.0	W	# 7:10 - 9:45 p.m.	HFA A224	N Mach	10
13716	+ TED 306 06	Intro to Intern/Sec <i>lmtd to:New Teacher Proj</i>	1.0	TBA	TBA	off camp	J Colbert	10
06635	TED 402 01	Motivation and Learning	3.0	M	4:00 - 6:45 p.m.	HFA A103	P Desberg	10
63195	TED 402 02	Motivation and Learning	3.0	T	# 7:00 - 9:45 p.m.	HFA A224	staff	10
79516	TED 402 03	Motivation and Learning	3.0	W	4:00 - 6:45 p.m.	FH D003	staff	10
92750	TED 402 04	Motivation and Learning <i>10 migs beg: 9/8</i>	3.0	S	9:00 - 1:00 p.m.	SCC E157	staff	10
60421	+ TED 403 01	Tch Whole Lng:Rd/La Elementary	3.0	M	1:00 - 3:45 p.m.	HFA A224	D Wolff	10
41436	+ TED 403 02	Tch Whole Lng:Rd/La Elementary	3.0	Th	# 7:00 - 9:45 p.m.	HFA A219	J Lalas	10
49803	+ TED 403 03	Tch Whole Lng:Rd/La Elementary/Bilingual	3.0	Th	# 7:00 - 9:45 p.m.	HFA A223	P Gonzales	10
36562	+ TED 403 04	Tch Whole Lng:Rd/La-Elem <i>taken w/306 03 &amp; 411 05 beginning 9/8</i>	3.0	S	9:00 - 4:00 p.m.	HFA A224	P Gonzales	10
82132	TED 405 01	Mainstream Ch/Spec Need	3.0	T	# 7:00 - 9:45 p.m.	SBS B231	C Hanley	10
53060	TED 405 02	Mainstream Ch/Spec Need	3.0	W	# 7:00 - 9:45 p.m.	ERC G152	C Leviton	10
75375	TED 405 03	Mainstream Ch/Spec Need	3.0	Th	4:00 - 6:45 p.m.	SCC K147	staff	10
12456	TED 405 04	Mainstream Ch/Spec Need <i>10 migs beginning 9/8</i>	3.0	S	9:00 - 1:00 p.m.	SCC K147	staff	10
71282	+ TED 406 01	Teach Read/Write-Sec	3.0	M	# 7:00 - 9:45 p.m.	ERC G152	staff	10
39196	+ TED 406 02	Teach Read/Write-Sec	3.0	T	# 7:00 - 9:45 p.m.	HFA A219	staff	10
98862	+ TED 406 03	Teaching Secondary Reading	3.0	W	# 7:00 - 9:45 p.m.	HFA A219	L Cook	10
26386	+ TED 406 04	Teach Read/Write-Sec <i>lmtd to: New Teacher Proj</i>	3.0	T	4:00 - 6:45 p.m.	HFA A219	staff	10
26246	+ TED 407 01	Tchg Meth Bil/Bicult Edu	3.0	M	# 7:00 - 9:45 p.m.	HFA A219	staff	10
77206	TED 408 01	Elem Methods in Art/Music	2.0	M	4:30 - 6:20 p.m.	SCC F172	staff	10
95922	TED 408 02	Elem Methods in Art/Music	2.0	T	# 7:00 - 8:40 p.m.	SCC K147	staff	10
95012	TED 408 03	Elem Methods in Art/Music	2.0	W	4:40 - 6:30 p.m.	SCC F172	staff	10
79332	TED 408 04	Elem Methods in Art/Music <i>8 migs: beg. 9/8</i>	2.0	S	9:00 - 12:15 p.m.	SBS A144	staff	10
92013	TED 409A 01	Elem Methods in Phy Educ	1.0	M	# 7:00 - 8:40 p.m.	GYM A104	L Skow	10
41915	TED 409A 02	Elem Methods in Phy Educ	1.0	T	5:00 - 6:40 p.m.	GYM A104	S Gemmell	10
98302	TED 409A 03	Elem Methods in Phy Educ <i>8 meetings beginning 9/8</i>	1.0	S	1:00 - 4:15 p.m.	GYM A104	L Skow	10
42711	+ TED 410 01	Elem Math & Science	2.0	T	1:00 - 3:45 p.m.	NSM B242	K Taira	10
45684	+ TED 410 02	Elem Math & Science	2.0	W	4:00 - 6:45 p.m.	NSM B242	J Koenig	10
38356	+ TED 410 03	Elem Math & Science	2.0	W	# 7:00 - 9:45 p.m.	NSM B242	staff	10
79936	+ TED 410 04	Elem Math & Science <i>6 mts: 9/8,15,22,10/6,13,20</i>	2.0	S	9:00 - 4:00 p.m.	SBS A204	B Neuberger	10
11325	TED 411 01	Classrm Mgt/Elem St Tch <i>inten: 8/21,22,23,24 TWThF 9:00 - 2:30 p.m.</i>	2.0	W	4:00 - 5:40 p.m.	HFA A219	D Wolff	10

Footnote definitions can be found at the end of course listing section.

Footnote 10 - Students must have school/program stamp or signature in authorization column on registration ticket in order to register for the class.

Co-requisite - Students must enroll concurrently with co-requisite course.

+ Consult current University Catalog for course prerequisite(s).

SCHED NR.	DEPARTMENT NR. & SEC	ENRL TITLE	UNITS	DAYS	HOURS	BLDG/RM	INSTRUCTOR	FOOTNOTES
80673	TED 411 02	Classrm Mgt/Elem St Tch <i>inten: 8/21,22,23,24 TWTHF 9:00 - 2:30 p.m.</i>	2.0	W	4:00 - 5:40 p.m.	FH C008	staff	10
94312	TED 411 03	Classrm Mgt/Elem Interns <i>taken w/TED 306 01; inten: Fri:8/31(4-7), Sat:9/1(9-4)</i>	2.0	Th	4:30 - 6:20 p.m.	HFA A219	staff	10
63136	TED 411 04	Classrm Mgt/Elem Interns <i>taken w/TED 306 02</i>	2.0	Th	4:55 - 6:35 p.m.	HFA A223	D Wolff	10
42884	TED 411 05	Classrm Mgt/Elem Interns <i>taken w/306 03 &amp; 403 04 beginning 9/8</i>	2.0	S	9:00 - 4:00 p.m.	HFA A224	staff	10
65575	TED 411 06	Classrm Mgt/Sec St Tch <i>intensive: 8/28-9/4; TTh 9:00 - noon</i>	2.0	Th	4:30 - 6:20 p.m.	HFA A224	M Warshaw	10
95340	TED 411 07	Classrm Mgt/Sec Interns <i>taken w/TED 306 04; inten: Fri:8/31(4-7),Sat:9/1(9-4)</i>	2.0	W	4:30 - 6:20 p.m.	SCC E167	M Warshaw	10
31102	TED 411 08	Classrm Mgt/Sec Interns <i>taken w/TED 306 05</i>	2.0	W	# 7:10 - 9:45 p.m.	HFA A224	staff	10
73006	TED 411 09	Classroom Management/Sec <i>Insd to: New Teacher Proj</i>	2.0	TBA	TBA	off camp	M Warshaw	10
36606	TED 412 01	El Soc St/Read/Write Elem Student Teachers	2.0	W	2:00 - 3:40 p.m.	HFA A224	staff	10
92304	TED 412 02	El Soc St/Read/Writ-Biling	2.0	W	4:00 - 5:40 p.m.	ERC A115	staff	10
97985	TED 412 03	El Soc St/Read/Write	2.0	W	# 8:05 - 9:45 p.m.	SCC E173	staff	10
91000	TED 412 04	El Soc St/Read/Write	2.0	Th	# 7:00 - 8:40 p.m.	FH D003	staff	10
48403	+ TED 415 01	Multic Perspective Tchrs	2.0	M	# 7:00 - 8:40 p.m.	FH D003	staff	40
42125	+ TED 415 02	Multic Perspective Tchrs	2.0	T	5:00 - 6:40 p.m.	FH D003	staff	40
29643	+ TED 415 03	Multic Perspective Tchrs	2.0	Th	# 7:00 - 8:40 p.m.	FH C008	staff	40
20366	+ TED 420 01	Computer Lit for Teachers	1.0	M	4:30 - 6:20 p.m.	SCC E139	N Mach	10 60
41613	+ TED 420 02	Computer Lit for Teachers	1.0	M	# 7:00 - 8:50 p.m.	SCC E139	N Mach	10 60
73231	+ TED 420 03	Computer Lit for Teachers	1.0	T	# 7:00 - 8:50 p.m.	SCC E139	staff	10 60
27484	+ TED 420 04	Computer Lit for Teachers <i>4 mtgs: beg. 9/8</i>	1.0	S	9:00 - 12:20 p.m.	ERC A121	staff	10 60
11561	TED 421 01	Principles of Adult Ed	3.0	Th	# 7:00 - 9:45 p.m.	HFA B303	staff	
73021	+ TED 422 01	Meth & Mat of Adult Educ <i>7 mtgs: beg. 9/8</i>	3.0	S	9:00 - 4:00 p.m.	FH C008	staff	
69532	+ TED 423S 01	Super Fid Exper: Adult Ed	3.0	Th	5:00 - 6:40 p.m.	ERC G152	staff	31 52
13101	TED 424 01	Counsel-Guid/Adult Ed <i>7 mtgs: beg. 10/27</i>	3.0	S	9:00 - 4:00 p.m.	FH C008	staff	10
96456	+ TED 435S 01	Student Teaching Elem	12.0	TBA	TBA TBA	TBA	S Gemmell	10 31 52
31533	+ TED 436 01	Sem: Elem Student Teach	1.0	W	1:00 - 1:50 p.m.	HFA A224	S Gemmell	10 52
19121	+ TED 436 02	Sem: Elem Student Teach	1.0	W	1:00 - 1:50 p.m.	FH C008	staff	10 52
23181	TED 445S 01	Fieldwork: Elem Interns <i>2nd Semester</i>	6.0	TBA	TBA TBA	TBA	K Taira	10 31 52
19784	TED 445S 02	Fieldwork II/Elem Interns <i>3rd Semester 4 mtgs: 9/4,11; 12/4,11</i>	6.0	T	# 6:00 - 7:00 p.m.	HFA A103	K Taira	10 31 52
65973	TED 446 01	Seminar Elementary Interns	1.0	W	# 7:10 - 8:00 p.m.	SCC E173	J Lalas	10 52
86483	TED 446 02	Sem Elem Interns-Bilingual	1.0	W	# 5:45 - 6:35 p.m.	ERC A115	P Loughboro	10 52
92562	+ TED 455S 01	Student Teach-Secondary	12.0	TBA	TBA TBA	TBA	L Cook	10 31 52
32712	+ TED 456 01	Sem: Second Student Teach <i>taken w/TED 411 06</i>	1.0	Th	4:30 - 6:20 p.m.	HFA A224	L Cook	10 52
53896	+ TED 465S 01	Fieldwork: Sec Intern <i>2nd Semester</i>	6.0	TBA	TBA TBA	TBA	N Mach	10 31 52
11502	+ TED 465S 02	Fieldwork: Sec Interns <i>3rd Semester 4 mtgs: 9/4, 11; 12/4, 11</i>	6.0	T	# 6:00 - 7:00 p.m.	HFA A103	N Mach	10 31 52
14781	TED 466 01	Seminar:Secondary Interns	1.0	Th	4:30 - 5:20 p.m.	FH C008	staff	10 52
44892	+ TED 467 01	Teach Meth I: Secondary	3.0	T	# 7:00 - 9:45 p.m.	SCC K144	S Prescott	10
30984	+ TED 467 02	Teach Meth I: Sec interns	3.0	W	4:00 - 6:45 p.m.	SCC K144	S Prescott	10
07335	+ TED 467 03	Teach Meth I: Sec interns	3.0	W	# 7:00 - 9:45 p.m.	SCC K144	S Prescott	10
02785	+ TED 467 04	Teach Meth I: Secondary	3.0	Th	# 7:00 - 9:45 p.m.	SCC K144	S Prescott	10
42254	TED 468 01	Sec Teach Meth II Eng/ESL/Foreign Lang	3.0	Th	# 7:00 - 9:45 p.m.	HFA A224	staff	10
78352	TED 468 02	Sec Teach Meth II Math	3.0	Th	# 7:00 - 9:45 p.m.	ERC G152	staff	10
38533	TED 468 03	Sec Teach Meth II Science	3.0	Th	# 7:00 - 9:45 p.m.	SCC K147	J Colbert	10
12401	TED 468 04	Sec Teach Meth II Soc Sci, Mus, Art, & PE	3.0	Th	# 7:00 - 9:45 p.m.	SCC E167	staff	10
77711	TED 494S 01	Independent Study	1.0	TBA	TBA TBA	TBA	K Taira	10
22842	TED 494S 02	Independent Study	2.0	TBA	TBA TBA	TBA	K Taira	10
70641	TED 494S 03	Independent Study	3.0	TBA	TBA TBA	TBA	K Taira	10

Footnote definitions can be found at the end of course listing section.

Footnote 10 - Students must have school/program stamp or signature in authorization column on registration ticket in order to register for the class.

Co-requisite - Students must enroll concurrently with co-requisite course.

+ Consult current University Catalog for course prerequisite(s).

SCHED NR.	DEPARTMENT NR. & SEC	ENRL TITLE	UNITS	DAYS	HOURS	BLDG/RM	INSTRUCTOR	FOOTNOTES
<b>Pre-Engineering</b>								
78201	+ CHE 110 01	General Chemistry I <i>co-req: CHE 110L</i>	5.0	MWF	9:00 - 10:10 a.m.	NSM C213	G Wiger	57
76064	+ CHE 110L 01	General Chemistry I <i>co-req: CHE 110</i>	0.0	T	1:00 - 4:00 p.m.	NSM B352	G Wiger	
40596	+ CHE 110L 02	General Chemistry I <i>co-req: CHE 110</i>	0.0	W	1:00 - 4:00 p.m.	NSM B352	G Wiger	
74222	+ EGR 205 01	Mechanics	3.0	TTh	# 5:30 - 6:45 p.m.	NSM B234	staff	
99724	+ MAT 191 01	Calculus I	4.0	MWF	10:20 - 11:30 a.m.	SBS D219	F Brulois	
55565	+ MAT 191 02	Calculus I	4.0	T	# 7:10 - 8:00 p.m.	NSM C213	staff	
				TTh	# 8:15 - 9:30 p.m.	NSM C213	staff	
02063	+ MAT 191 03	Calculus I	4.0	Th	# 7:10 - 8:00 p.m.	NSM C213	staff	
				TTh	# 8:15 - 9:30 p.m.	NSM C213	staff	
72726	+ MAT 193 01	Calculus II	4.0	MWF	7:40 - 8:50 a.m.	SBS D219	F Miles	
81266	+ MAT 193 02	Calculus II	4.0	M	# 7:10 - 8:00 p.m.	SBS B203	T Shore	
				MW	# 8:15 - 9:30 p.m.	SBS B203		
35350	+ MAT 193 03	Calculus II	4.0	W	# 7:10 - 8:00 p.m.	SBS B203	T Shore	
				MW	# 8:15 - 9:30 p.m.	SBS B202		
07475	+ MAT 211 01	Calculus III	4.0	M	# 7:10 - 8:00 p.m.	NSM C213	F Brulois	
				MW	# 8:15 - 9:30 p.m.	NSM C213		
57665	+ MAT 211 02	Calculus III	4.0	W	# 7:10 - 8:00 p.m.	NSM C213	F Brulois	
				MW	# 8:15 - 9:30 p.m.	NSM C213		
50772	+ MAT 311 01	Differential Equations	3.0	TTh	# 7:00 - 8:15 p.m.	SCC E149	G Jennings	
12806	+ PHY 130 01	General Physics I <i>co-req: PHY 130D</i>	5.0	MWF	9:00 - 9:50 a.m.	SBS B101	staff	
78326	PHY 130D 01	General Physics I Discuss <i>co-req: PHY 130L</i>	0.0	T	9:00 - 9:50 a.m.	SBS B101	staff	
42604	PHY 130L 01	General Physics I <i>co-req: PHY 130</i>	0.0	M	1:00 - 3:30 p.m.	NSM B242	staff	
20005	+ PHY 132 01	General Physics II <i>co-req: PHY 132D</i>	5.0	TTh	# 5:30 - 6:45 p.m.	NSM B242	staff	
91700	+ PHY 132D 01	General Physics II-Discus <i>co-req: PHY 132L</i>	0.0	T	# 7:00 - 7:50 p.m.	NSM B242	staff	
04480	PHY 132L 01	General Physics II <i>co-req: PHY 132</i>	0.0	Th	# 7:00 - 9:30 p.m.	NSM B242	staff	
90031	+ PHY 230 01	General Physics III <i>co-req: PHY 230L</i>	4.0	TTh	# 5:30 - 6:45 p.m.	NSM C243	T Will	
67712	+ PHY 230L 01	General Physics III <i>co-req: PHY 230</i>	0.0	T	# 7:00 - 9:30 p.m.	NSM C243	T Will	
<b>Engineering</b>								
35626	+ EGR 101 01	Intro to Engineering	3.0	MW	# 5:30 - 6:45 p.m.	NSM C239	staff	
74222	+ EGR 205 01	Mechanics	3.0	TTh	# 5:30 - 6:45 p.m.	NSM B234	staff	
<b>English</b>								
63825	ENG 088 01	Developmental Reading/ILE <i>Intensive Learning Exp</i>	3.0	MWF	8:00 - 8:50 a.m.	HFA A225	staff	71 73
17765	ENG 088 02	Developmental Reading/ILE <i>Intensive Learning Exp</i>	3.0	TTh	8:30 - 9:45 a.m.	HFA A225	staff	71 73
05283	ENG 088 03	Developmental Reading/ILE <i>Intensive Learning Exp</i>	3.0	MWF	10:00 - 10:50 a.m.	HFA A225	staff	71 73
64982	ENG 088 04	Developmental Reading/ILE <i>Intensive Learning Exp</i>	3.0	TTh	10:00 - 11:15 a.m.	HFA A225	staff	71 73
80286	ENG 088 05	Developmental Reading/ILE <i>Intensive Learning Exp</i>	3.0	MWF	11:00 - 11:50 a.m.	HFA A225	staff	71 73
26261	ENG 088 06	Developmental Reading/ILE <i>Intensive Learning Exp</i>	3.0	TTh	1:00 - 2:15 p.m.	HFA A225	staff	71 73
50396	ENG 088 07	Developmental Reading/ILE <i>Intensive Learning Exp</i>	3.0	MW	2:30 - 3:45 p.m.	HFA A225	staff	71 73
31942	ENG 088 08	Developmental Reading/ILE <i>Intensive Learning Exp</i>	3.0	MW	# 5:30 - 6:45 p.m.	HFA A225	staff	71 73
34731	ENG 099 01	Basic Writing Workshop/ILE <i>Intensive Learning Exp</i>	3.0	MWF	8:00 - 8:50 a.m.	SCC E153	staff	72 73
59021	ENG 099 02	Basic Writing Workshop/ILE <i>Intensive Learning Exp</i>	3.0	TTh	10:00 - 11:15 a.m.	SCC E153	staff	72 73
07696	ENG 099 03	Basic Writing Workshop/ILE <i>Intensive Learning Exp</i>	3.0	MWF	12:00 - 12:50 p.m.	SCC E153	staff	72 73
40692	ENG 099 04	Basic Writing Workshop/ILE <i>Intensive Learning Exp</i>	3.0	TTh	# 5:30 - 6:45 p.m.	HFA C104	staff	72 73
64573	ENG 099 05	Basic Writing Workshop	3.0	TTh	8:30 - 9:45 a.m.	SCC E153	staff	73
40154	ENG 099 06	Basic Writing Workshop	3.0	MWF	9:00 - 9:50 a.m.	SCC E153	staff	73

Footnote definitions can be found at the end of course listing section.

Footnote 10 - Students must have school/program stamp or signature in authorization column on registration ticket in order to register for the class.

Co-requisite - Students must enroll concurrently with co-requisite course.

+ Consult current University Catalog for course prerequisite(s).

SCHED NR.	DEPARTMENT NR. & SEC	ENRL TITLE	UNITS	DAYS	HOURS	BLDG/RM	INSTRUCTOR	FOOTNOTES
85993	ENG 099 07	Basic Writing Workshop	3.0	MWF	10:00 - 10:50 a.m.	SCC E153	staff	73
16074	ENG 099 08	Basic Writing Workshop	3.0	MWF	11:00 - 11:50 a.m.	SCC E153	staff	73
33843	ENG 099 09	Basic Writing Workshop	3.0	TTh	11:30 - 12:45 p.m.	SCC E153	staff	73
73393	ENG 099 10	Basic Writing Workshop	3.0	MW	1:00 - 2:15 p.m.	SCC E153	staff	73
67443	ENG 099 11	Basic Writing Workshop	3.0	TTh	2:30 - 3:45 p.m.	SCC E153	staff	73
27300	ENG 099 12	Basic Writing Workshop	3.0	MW	# 7:00 - 8:15 p.m.	SCC E153	staff	73
18874	+ ENG 110 01	Freshman Composition I	3.0	MWF	8:00 - 8:50 a.m.	SCC E145	staff	75
06764	+ ENG 110 02	Freshman Composition I	3.0	TTh	8:30 - 9:45 a.m.	SCC E145	staff	75
85956	+ ENG 110 03	Freshman Composition I	3.0	MWF	9:00 - 9:50 a.m.	NSM C235	staff	75
13333	+ ENG 110 04	Freshman Composition I	3.0	MWF	10:00 - 10:50 a.m.	SCC E145	staff	75
79671	+ ENG 110 05	Freshman Composition I	3.0	TTh	10:00 - 11:15 a.m.	SCC E145	staff	75
36610	+ ENG 110 06	Freshman Composition I	3.0	MWF	11:00 - 11:50 a.m.	NSM C235	staff	75
86262	+ ENG 110 07	Freshman Composition I	3.0	TTh	11:30 - 12:45 p.m.	SCC E145	staff	75
32863	+ ENG 110 08	Freshman Composition I	3.0	MW	1:00 - 2:15 p.m.	HFA A230	I McKenna	75
11465	+ ENG 110 09	Freshman Composition I	3.0	MW	2:30 - 3:45 p.m.	HFA A230	A Yamada	75
18734	+ ENG 110 10	Freshman Composition I	3.0	TTh	2:30 - 3:45 p.m.	HFA A230	P Eliet	75
16483	+ ENG 110 11	Freshman Composition I	3.0	TTh	4:00 - 5:15 p.m.	HFA A229	P Eliet	75
69893	+ ENG 110 12	Freshman Composition I	3.0	MW	# 7:00 - 8:15 p.m.	HFA A202	I McKenna	75
28000	+ ENG 111 01	Freshman Composition II	3.0	MWF	8:00 - 8:50 a.m.	NSM C235	staff	76
01783	+ ENG 111 02	Freshman Composition II	3.0	TTh	8:30 - 9:45 a.m.	NSM C235	staff	76
77162	+ ENG 111 03	Freshman Composition II	3.0	MWF	9:00 - 9:50 a.m.	HFA A230	staff	76
91055	+ ENG 111 04	Freshman Composition II	3.0	MWF	10:00 - 10:50 a.m.	HFA A230	staff	76
21884	+ ENG 111 05	Freshman Composition II	3.0	TTh	10:00 - 11:15 a.m.	HFA A230	staff	76
68320	+ ENG 111 06	Freshman Composition II	3.0	MWF	11:00 - 11:50 a.m.	HFA A230	staff	76
87150	+ ENG 111 07	Freshman Composition II	3.0	TTh	11:30 - 12:45 p.m.	HFA A230	staff	76
43805	+ ENG 111 08	Freshman Composition II	3.0	MWF	12:00 - 12:50 p.m.	SCC E145	staff	76
17581	+ ENG 111 09	Freshman Composition II	3.0	MW	1:00 - 2:15 p.m.	SCC E145	staff	76
78820	+ ENG 111 10	Freshman Composition II	3.0	TTh	1:00 - 2:15 p.m.	SCC E145	staff	76
23074	+ ENG 111 11	Freshman Composition II	3.0	MW	2:30 - 3:45 p.m.	SCC E145	staff	76
13635	+ ENG 111 12	Freshman Composition II	3.0	MW	4:00 - 5:15 p.m.	SCC E145	staff	76
62742	+ ENG 111 13	Freshman Composition II	3.0	TTh	4:00 - 5:15 p.m.	HFA A227	M Mahon	76
29470	+ ENG 111 14	Freshman Composition II	3.0	TTh	# 5:30 - 6:45 p.m.	HFA A227	M Mahon	76
61364	+ ENG 111 15	Freshman Composition II	3.0	MW	# 7:00 - 8:15 p.m.	ERC C112	staff	76
08223	+ ENG 230 01	Literary Perceptions	3.0	TTh	2:30 - 3:45 p.m.	HFA A227	W Wells	76
97366	+ ENG 230H 02	Literary Perceptns-Honors <i>honors students only</i>	3.0	TTh	10:00 - 11:15 a.m.	HFA A227	M Sutton	10 23
85116	+ ENG 300 01	Eng Lit to 1660	3.0	MWF	11:00 - 11:50 a.m.	ERC E127	E Sando	
68961	+ ENG 301 01	Eng Lit: 1660 to Present	3.0	TTh	# 7:00 - 8:15 p.m.	HFA A221	M Shafer	
67395	+ ENG 306 01	Backgrnds of Western Lit	3.0	MW	2:30 - 3:45 p.m.	ERC E127	L Feuer	
09063	+ ENG 307 01	Practice in Lit Criticism	3.0	TTh	11:30 - 12:45 p.m.	ERC E127	P Eliet	
48963	+ ENG 307 02	Practice in Lit Criticism	3.0	TTh	# 5:30 - 6:45 p.m.	ERC E127	V Jordain	
74060	+ ENG 308 01	Crit Approach Child Lit	3.0	MWF	9:00 - 9:50 a.m.	HFA A324	E Sando	
62440	+ ENG 310 01	The Study of Language <i>cr listed: FRE 310</i>	3.0	TTh	# 7:00 - 8:15 p.m.	NSM C235	B Mohr	
55635	+ ENG 311 01	Phonology	3.0	TTh	# 5:30 - 6:45 p.m.	SCC E157	B Mohr	
43282	+ ENG 314 01	English Syntax-Traditional	3.0	MWF	10:00 - 10:50 a.m.	HFA A324	D Rankin	
04384	+ ENG 314 02	Eng Syntax-Generative Tran	3.0	MW	4:00 - 5:15 p.m.	NSM C235	staff	
35151	+ ENG 314 03	English Syntax-Traditional	3.0	MW	# 7:00 - 8:15 p.m.	ERC E127	staff	
26283	+ ENG 325 01	Poetry	3.0	TTh	10:00 - 11:15 a.m.	HFA A219	M Mahon	
36831	+ ENG 326 01	Prose Fiction	3.0	MWF	9:00 - 9:50 a.m.	ERC E127	D Rankin	
41893	+ ENG 327 01	Drama	3.0	MW	# 7:00 - 8:15 p.m.	NSM C235	A Yamada	
06462	+ ENG 340 01	American Lit to 1865	3.0	MWF	12:00 - 12:50 p.m.	ERC E127	J Bullaro	
99676	+ ENG 341 01	Amer Lit: 1865-Present	3.0	MW	# 5:30 - 6:45 p.m.	NSM C235	A Yamada	
51973	+ ENG 343 01	Afro-Amer Poetry & Drama	3.0	TTh	2:30 - 3:45 p.m.	SCC E167	J Johnson	
61666	+ ENG 350 01	Advanced Composition	3.0	MWF	8:00 - 8:50 a.m.	HFA A227	staff	77
35442	+ ENG 350 02	Advanced Composition	3.0	TTh	8:30 - 9:45 a.m.	HFA A227	staff	77
54283	+ ENG 350 03	Advanced Composition	3.0	MWF	9:00 - 9:50 a.m.	SCC E145	L Feuer	77
65741	+ ENG 350 04	Advanced Composition	3.0	MWF	11:00 - 11:50 a.m.	SCC E145	L Feuer	77
74535	+ ENG 350 05	Advanced Composition	3.0	TTh	11:30 - 12:45 p.m.	HFA A227	staff	77
79240	+ ENG 350 06	Advanced Composition	3.0	MW	1:00 - 2:15 p.m.	HFA A227	staff	77
08713	+ ENG 350 07	Advanced Composition	3.0	TTh	1:00 - 2:15 p.m.	HFA A227	M Shafer	77
55860	+ ENG 350 08	Advanced Composition	3.0	MW	2:30 - 3:45 p.m.	HFA A227	E Sando	77
11001	+ ENG 350 09	Advanced Composition	3.0	TTh	2:30 - 3:45 p.m.	HFA A221	V Jordain	77
34963	+ ENG 350 10	Advanced Composition	3.0	MW	4:00 - 5:15 p.m.	HFA A227	staff	77
69812	+ ENG 350 11	Advanced Composition	3.0	MW	# 5:30 - 6:45 p.m.	HFA A227	staff	77
52673	+ ENG 350 12	Advanced Composition	3.0	TTh	# 5:30 - 6:45 p.m.	HFA A221	staff	77
11104	+ ENG 350 13	Advanced Composition	3.0	MW	# 7:00 - 8:15 p.m.	HFA A227	staff	77
19202	+ ENG 350 14	Advanced Composition	3.0	TTh	# 7:00 - 8:15 p.m.	HFA A227	staff	77
84556	+ ENG 350 15	Advanced Composition	3.0	MW	# 8:30 - 9:45 p.m.	HFA A227	staff	77
23122	+ ENG 352 01	Writ Spkg Skills Mgmt	3.0	MWF	9:00 - 9:50 a.m.	HFA A227	staff	74 77
18771	+ ENG 352 02	Writ Spkg Skills Mgmt	3.0	TTh	10:00 - 11:15 a.m.	HFA A221	W Wells	74 77
45415	+ ENG 352 03	Writ Spkg Skills Mgmt	3.0	MW	1:00 - 2:15 p.m.	HFA A221	staff	74 77
47622	+ ENG 352 04	Writ Spkg Skills Mgmt	3.0	TTh	4:00 - 5:15 p.m.	HFA A221	W Wells	74 77
71691	+ ENG 352 05	Writ Spkg Skills Mgmt	3.0	MW	# 5:30 - 6:45 p.m.	HFA A221	staff	74 77

Footnote definitions can be found at the end of course listing section.

Footnote 10 - Students must have school/program stamp or signature in authorization column on registration ticket in order to register for the class.

Co-requisite - Students must enroll concurrently with co-requisite course.

+ Consult current University Catalog for course prerequisite(s).

SCHED NR.	DEPARTMENT NR. & SEC	ENRL TITLE	UNITS	DAYS	HOURS	BLDG/RM	INSTRUCTOR	FOOTNOTES
75272	+ ENG 352 06	Writ Spkg Skills Mgmt	3.0	TTh	# 5:30 - 6:45 p.m.	HFA A209	staff	74 77
92665	+ ENG 352 07	Writ Spkg Skills Mgmt	3.0	MW	# 7:00 - 8:15 p.m.	HFA A221	staff	74 77
37354	+ ENG 352 08	Writ Spkg Skills Mgmt	3.0	TTh	# 7:00 - 8:15 p.m.	HFA A209	staff	74 77
47202	+ ENG 413 01	History of Engl Language	3.0	TTh	11:30 - 12:45 p.m.	HFA A219	B Mohr	
59640	+ ENG 420 01	Linguistic Analysis <i>cr listed: ENG 592 02</i>	3.0	TTh	4:00 - 5:15 p.m.	ERC E127	B Mohr	
92912	+ ENG 435 01	Readings in World Lit	3.0	MWF	10:00 - 10:50 a.m.	ERC E127	J Bullaro	
80371	+ ENG 451 01	Creative Writing	3.0	MWF	12:00 - 12:50 p.m.	HFA A221	E Sando	
13753	+ ENG 456 01	Expository Writing	3.0	MW	# 5:30 - 6:45 p.m.	HFA A229	staff	
11815	+ ENG 465 01	Chaucer	3.0	TTh	1:00 - 2:15 p.m.	ERC E127	M Sutton	
05342	+ ENG 467 01	Shakespeare	3.0	TTh	4:00 - 5:15 p.m.	SCC E153	L Geller	
01315	+ ENG 485 01	Stud in Lit, Comp, Read	3.0	MW	4:00 - 5:15 p.m.	ERC E127	I McKenna	
86004	+ ENG 490 01	Seminar in Lit: The Novel	3.0	MW	1:00 - 2:15 p.m.	ERC E127	D Rankin	10 20
00626	+ ENG 494S 01	Independent Study	1.0	TBA	TBA TBA	TBA	staff	10 20
58531	+ ENG 494S 02	Independent Study	2.0	TBA	TBA TBA	TBA	staff	10 20
17065	+ ENG 494S 03	Independent Study	3.0	TBA	TBA TBA	TBA	staff	10 20
19456	+ ENG 494S 04	Independent Study	3.0	TBA	TBA TBA	TBA	staff	10 20
17920	ENG 500 01	Sem: Adv Studies in Poetry	3.0	TTh	# 7:00 - 8:15 p.m.	HFA A225	V Jordain	10 21
98792	ENG 537 01	Sem: Late Renaissance Lit: <i>Drama</i>	3.0	TTh	# 5:30 - 6:45 p.m.	SCC E153	L Geller	10 21
62333	ENG 540 01	Sem: Stu Neo-Classic Lit	3.0	TTh	10:00 - 11:15 a.m.	HFA A222	P Eliet	10 21
52043	ENG 543 01	Sem: Stu in Romantic Lit: <i>Two Genrts of Romantics</i>	3.0	TTh	4:00 - 5:15 p.m.	HFA A209	M Shafer	10 21
75961	ENG 549 01	Sem: Modern British Lit: <i>Yeats, Poems &amp; Plays</i>	3.0	TTh	11:30 - 12:45 p.m.	HFA A221	M Mahon	10 21
03275	ENG 552 01	Sem: Studies in Amer Lit: <i>1836-1917: 19th Century Am. Literary Innovations</i>	3.0	TTh	1:00 - 2:15 p.m.	HFA A222	W Wells	10 21
98711	ENG 576 01	Hls & Theor of Rhetoric	3.0	MW	# 7:00 - 8:15 p.m.	HFA A209	staff	10 21
73426	ENG 577 01	Cur Issues in Rhet & Comp <i>(topic to be announced)</i>	3.0	MW	4:00 - 5:15 p.m.	HFA A221	staff	10 21
62005	ENG 592 01	Sem: Topics in Ling Theory <i>Syntax/Semantics</i>	3.0	MW	# 5:30 - 6:45 p.m.	HFA A348	staff	10 21
55322	ENG 592 02	Sem: Topics in Ling Theory <i>Contrastive Analysis cr listed: ENG 420 01</i>	3.0	TTh	4:00 - 5:15 p.m.	ERC E127	B Mohr	10 21
12644	ENG 594S 01	Independent Study	1.0	TBA	TBA TBA	TBA	staff	10 21
20020	ENG 594S 02	Independent Study	2.0	TBA	TBA TBA	TBA	staff	10 21
71363	ENG 594S 03	Independent Study	3.0	TBA	TBA TBA	TBA	staff	10 21
84442	ENG 594S 04	Independent Study	3.0	TBA	TBA TBA	TBA	staff	10 21
29201	ENG 600S 01	Grad Continuation Course	0.0	TBA	TBA TBA	TBA	staff	10 21

## French

20134	FRE 110 01	Beginning French I	3.0	MWF	9:00 - 9:50 a.m.	HFA A308	staff	
44085	+ FRE 220 01	Second Year French	3.0	MW	1:00 - 2:15 p.m.	HFA A222	staff	
44166	FRE 310 01	The Study of Language <i>cr listed: ENG 310</i>	3.0	TTh	# 7:00 - 8:15 p.m.	NSM C235	B Mohr	
56836	+ FRE 450 01	French Culture	3.0	MW	4:00 - 5:15 p.m.	HFA A225	staff	
13263	+ FRE 494S 01	Independent Study	3.0	TBA	TBA TBA	TBA	F Lauerhass	10

## Geography

01175	GEO 100 01	Earth the Human Home I	3.0	MWF	10:00 - 10:50 a.m.	NSM B252	G Smith	
94264	GEO 100 02	Earth the Human Home I	3.0	MW	# 5:30 - 6:45 p.m.	HFA A224	staff	
32653	GEO 100 03	Earth the Human Home I	3.0	TTh	11:30 - 12:45 p.m.	NSM C221	G Smith	
22540	GEO 100 04	Earth the Human Home I	3.0	TTh	# 7:00 - 8:15 p.m.	NSM B252	staff	
65800	GEO 305 01	Cartography <i>co-req: GEO 305L</i>	3.0	TTh	4:00 - 4:25 p.m.	ERC A127	staff	
35873	GEO 305L 01	Cartography <i>co-req: GEO 305</i>	0.0	TTh	4:25 - 7:00 p.m.	ERC A127	staff	
52570	GEO 315 01	Meteorology	3.0	TTh	1:00 - 2:15 p.m.	SBS B101	staff	
26526	GEO 328 01	Trans & Communications	3.0	MW	1:00 - 2:15 p.m.	SBS B137	G Smith	
79811	GEO 360 01	North America	3.0	TTh	# 5:30 - 6:45 p.m.	SBS B203	R Lockmann	
05062	+ GEO 405 01	Advanced Cartography <i>co-req: GEO 405L</i>	3.0	TTh	4:00 - 4:25 p.m.	ERC A127	staff	30
56302	GEO 405L 01	Advanced Cartography <i>co-req: GEO 405</i>	0.0	TTh	4:25 - 7:00 p.m.	ERC A127	staff	30
44822	GEO 433 01	Environmental Analysis	3.0	TTh	2:30 - 3:45 p.m.	NSM D123	staff	
35630	GEO 494S 01	Independent Study	1.0	TBA	TBA TBA	TBA	staff	10
54526	GEO 494S 02	Independent Study	2.0	TBA	TBA TBA	TBA	staff	10
08536	GEO 494S 03	Independent Study	3.0	TBA	TBA TBA	TBA	staff	10

Footnote definitions can be found at the end of course listing section.

Footnote 10 - Students must have school/program stamp or signature in authorization column on registration ticket in order to register for the class.

Co-requisite - Students must enroll concurrently with co-requisite course.

+ Consult current University Catalog for course prerequisite(s).

SCHED NR.	DEPARTMENT NR. & SEC	ENRL TITLE	UNITS	DAYS	HOURS	BLDG/RM	INSTRUCTOR	FOOTNOTES
72682	GEO 498S 01	Directed Research	1.0	TBA	TBA TBA	TBA	staff	10
93881	GEO 498S 02	Directed Research	2.0	TBA	TBA TBA	TBA	staff	10
16424	GEO 498S 03	Directed Research	3.0	TBA	TBA TBA	TBA	staff	10

## Health Science

33036	HEA 100 01	Health & Lifestyles	3.0	MW	1:00 - 2:15 p.m.	ERC G152	C Kinney	
16063	HEA 100 02	Health & Lifestyles	3.0	T	# 7:00 - 9:45 p.m.	ERC G152	C Kinney	
52765	HEA 210 01	Research Methods Hea SCC	3.0	T	# 5:30 - 6:45 p.m.	ERC C504	R Hsiung	
97694	HEA 300 01	Health in Public Educatn	3.0	M	4:00 - 6:45 p.m.	SBS B209	staff	
46130	HEA 300 02	Health in Public Educatn	3.0	TTh	1:00 - 2:15 p.m.	SBS B209	C Kinney	
89670	HEA 300 03	Health in Public Educatn	3.0	W	4:00 - 6:45 p.m.	SBS B209	C Kinney	
65166	HEA 310 01	Health Care Deliv Systems	3.0	MW	# 5:30 - 6:45 p.m.	SHC A145	E Wells	10
66334	+ HEA 312 01	Intro to Public Health	3.0	W	# 7:00 - 9:45 p.m.	SBS A204	C Brown	10
21210	HEA 314 01	Health Behavior	3.0	S	9:00 - 12:00 p.m.	SHC A145	R Scott	10
28254	HEA 314 02	Health Behavior	3.0	TBA	TBA	off camp	J Liskin	10
67384	+ HEA 315 01	Interpers Skills Hea Com	3.0	T	# 7:00 - 9:45 p.m.	FH C008	staff	10
53804	+ HEA 316 01	Medical Science	3.0	M	# 7:00 - 9:45 p.m.	SBS B137	staff	10
35965	+ HEA 316 02	Medical Science	3.0	TBA	TBA	off camp	staff	10
42416	+ HEA 318 01	Hea Res Mgt	3.0	Th	# 7:00 - 9:45 p.m.	SHC A145	B Hunt	10
19832	+ HEA 321 01	Patient Assessment	3.0	MTWThF	9:00 - 4:30 p.m.	off camp	J Liskin	10
52872	+ HEA 322 01	Principles of Therapeutic	3.0	MTWThF	9:00 - 4:30 p.m.	off camp	J Liskin	10
76624	+ HEA 323 01	Primary Care	3.0	MTWThF	9:00 - 4:30 p.m.	off camp	J Liskin	10
45776	+ HEA 325 01	Surgery & Orthopedics	3.0	MTWThF	9:00 - 4:30 p.m.	off camp	J Liskin	10
72052	+ HEA 420 01	Prim Care Med: Cur Concep	2.0	MTWThF	9:00 - 4:30 p.m.	off camp	J Liskin	10
94043	+ HEA 422 01	Adv Clin Prim Care II	8.0	MTWThF	9:00 - 4:30 p.m.	off camp	J Liskin	10
74432	+ HEA 440 01	Upper Limb Orthotics <i>co-req: HEA 440L</i>	3.0	W	8:00 - 4:00 p.m.	NSM E029	T Lunsford	10
30365	HEA 440L 01	Upper Limb Orthotics <i>co-req: HEA 440</i>	0.0	W	8:00 - 4:00 p.m.	NSM E029	J Greenfield	10
31124	+ HEA 442 01	Lower Limb Orthotics III <i>co-req: HEA 442L</i>	3.0	T	8:00 - 4:00 p.m.	NSM E029	T Lunsford	10
32701	HEA 442L 01	Lower Limb Orthotics III <i>co-req: HEA 442</i>	0.0	T	8:00 - 4:00 p.m.	NSM E029	D Clark	10
09085	+ HEA 454 01	Hip & Symes Prosthetics <i>co-req: HEA 454L</i>	3.0	Th	8:00 - 4:00 p.m.	NSM C109	S Alpert	10
20296	HEA 454L 01	Hip & Symes Prosthetics <i>co-req: HEA 454</i>	0.0	Th	1:00 - 4:00 p.m.	NSM C109	L Clawson	10
62624	+ HEA 466 01	Environ Health Problems	3.0	Th	# 7:00 - 9:45 p.m.	SBS E305	staff	10
18130	+ HEA 472 01	Survey of Health Care Fin	3.0	M	# 7:00 - 9:45 p.m.	SHC A145	E Wells	10
40666	+ HEA 490 01	Hea Sci Senior Seminar	3.0	W	# 7:00 - 9:45 p.m.	SHC A145	E Wells	10
67185	+ HEA 492 01	Res Sem Orth/Pros II	1.0	TBA	TBA TBA	TBA	R Hsiung	10
01116	HEA 494 01	Indpnt Stud Hea Sci	3.0	TBA	TBA TBA	TBA	staff	10
69285	HEA 495 01	Special Topics in Hea Sc: Health Care Management	3.0	T	# 7:00 - 9:45 p.m.	SHC A145	staff	10
87080	HEA 495 02	Special Topics in Hea Sc: Community Health	3.0	W	# 7:00 - 9:45 p.m.	HFA A222	staff	10

## History

31312	HIS 100 01	Perspective on the Presnt	3.0	MWF	10:00 - 10:50 a.m.	SBS B131	C Udeze	
43643	HIS 100 02	Perspective on the Presnt	3.0	TTh	1:00 - 2:15 p.m.	SBS B131	E Cortes	
71422	HIS 100 03	Perspective on the Presnt	3.0	MW	1:00 - 2:15 p.m.	SBS F125	M Garber	
51564	HIS 100 04	Perspective on the Presnt	3.0	MW	# 7:00 - 8:15 p.m.	SBS F121	M Garber	
40342	HIS 101 01	History of United States	3.0	MWF	8:00 - 8:50 a.m.	SBS B110	D Cady	41
53546	HIS 101 02	History of United States	3.0	MWF	12:00 - 12:50 p.m.	SBS D225	D Cady	41
06322	HIS 101 03	History of United States	3.0	MW	# 8:30 - 9:45 p.m.	SBS D225	staff	41
13381	HIS 101 04	History of United States	3.0	TTh	10:00 - 11:15 a.m.	SBS B110	D Hata	41
55823	HIS 101 05	History of United States	3.0	TTh	4:00 - 5:15 p.m.	SBS B238	D Hata	41
13370	HIS 101 06	History of United States	3.0	S	9:00 - 11:45 a.m.	SBS B110	staff	41
97425	HIS 110 01	Western World: Classical	3.0	MWF	9:00 - 9:50 a.m.	SBS A144	C Udeze	
93855	HIS 110 02	Western World: Classical	3.0	MW	1:00 - 2:15 p.m.	SBS A204	C Udeze	
92131	HIS 111 01	Western World: Modern Exp	3.0	TTh	11:30 - 12:45 p.m.	SBS B209	H Holter	
89261	HIS 111 02	Western World: Modern Exp	3.0	MWF	11:00 - 11:50 a.m.	SBS A144	D Cady	
82493	+ HIS 300 01	Research & Writing Skills	3.0	TTh	# 5:30 - 6:45 p.m.	SBS A246	J Auld	
45931	HIS 301 01	Indiv Fam & Com His Persp	3.0	TTh	4:00 - 5:15 p.m.	SBS B209	L Pomerantz	
51844	+ HIS 304 01	Theory & Prac of History <i>cr listed: HIS 502 01</i>	3.0	W	# 7:00 - 9:45 p.m.	ERC C504	J Auld	
11314	HIS 313 01	Renaissance & Reformation	3.0	MWF	12:00 - 12:50 p.m.	SBS A204	C Udeze	
00976	HIS 316 01	Tudor-Stuart England	3.0	MW	4:00 - 5:15 p.m.	SBS B231	J Auld	
13845	HIS 319 01	The Soviet Union	3.0	TTh	2:30 - 3:45 p.m.	SCC J146	H Holter	
19655	HIS 330 01	US Colonial Period	3.0	MW	# 5:30 - 6:45 p.m.	SBS E220	M Garber	
84910	HIS 341 01	California	3.0	TTh	# 7:00 - 8:15 p.m.	SBS D215	E Cortes	
23096	HIS 344 01	Afro-American: Recon Pres	3.0	TTh	11:30 - 12:45 p.m.	SBS A204	staff	

Footnote definitions can be found at the end of course listing section.

Footnote 10 - Students must have school/program stamp or signature in authorization column on registration ticket in order to register for the class.

Co-requisite - Students must enroll concurrently with co-requisite course.

+ Consult current University Catalog for course prerequisite(s).

SCHED NR.	DEPARTMENT NR. & SEC	ENRL TITLE	UNITS	DAYS	HOURS	BLDG/RM	INSTRUCTOR	FOOTNOTES
61913	HIS 346 01	Hist Mex-Amer People II	3.0	TTh	11:30 - 12:45 p.m.	SBS A210	E Cortes	
16623	HIS 348 01	Labor in American Society <i>PACE</i>	3.0	W	# 6:30 - 9:15 p.m.	off camp	staff	24 51
98755	HIS 348 02	Labor in American Society <i>PACE</i>	3.0	M	# 7:00 - 9:45 p.m.	SBS A144	F Stricker	24
83591	HIS 351 01	History of American Law <i>cr listed: IDS 320 03</i>	3.0	MW	2:30 - 3:45 p.m.	SBS D121	M Garber	
06775	HIS 352 01	Topics U.S. Foreign Rel <i>cr listed: IDS 320 02</i>	3.0	MW	1:00 - 2:15 p.m.	SBS B209	F Stricker	
83661	HIS 364 01	Traditional Japan	3.0	TTh	# 5:30 - 6:45 p.m.	SBS G122	D Hata	
08271	HIS 366 01	Latin America: Colonial <i>cr listed: IDS 320 05</i>	3.0	TTh	10:00 - 11:15 a.m.	SBS A210	N Hollander	
97786	HIS 373 01	The City in History	3.0	MW	1:00 - 2:15 p.m.	SBS A210	D Cady	
74970	HIS 380 01	Women in History <i>cr listed: POL 325 01</i>	3.0	MW	4:00 - 5:15 p.m.	SBS D121	M Blue	
77033	HIS 395 01	Special Topic in History: Sexuality in History <i>cr listed: IDS 320 04</i>	3.0	TTh	1:00 - 2:15 p.m.	SBS D121	L Pomerantz	
25686	+ HIS 490 01	Senior Seminar in History	3.0	F	9:00 - 11:45 a.m.	SBS B231	L Pomerantz	10
63151	+ HIS 494S 01	Independent Study	1.0	TBA	TBA TBA	TBA	staff	10
88830	+ HIS 494S 02	Independent Study	2.0	TBA	TBA TBA	TBA	staff	10
21416	+ HIS 494S 03	Independent Study	3.0	TBA	TBA TBA	TBA	staff	10
75051	HIS 502 01	Systems/Thry/Res in His <i>cr listed: HIS 304 01</i>	3.0	W	# 7:00 - 9:45 p.m.	ERC C504	J Auld	10 21
36680	HIS 530S 01	Workshop - PH/HP	1.0	TBA	TBA TBA	TBA	staff	10 21
53034	HIS 530S 02	Workshop - PH/HP	2.0	TBA	TBA TBA	TBA	staff	10 21
53616	HIS 530S 03	Workshop - PH/HP	3.0	TBA	TBA TBA	TBA	staff	10 21
30715	+ HIS 596S 01	Internship	1.0	TBA	TBA TBA	TBA	staff	10 21
07011	+ HIS 596S 02	Internship	2.0	TBA	TBA TBA	TBA	staff	10 21
28512	+ HIS 596S 03	Internship	3.0	TBA	TBA TBA	TBA	staff	10 21
96250	+ HIS 597S 01	Directed Reading	1.0	TBA	TBA TBA	TBA	staff	10 21
80275	+ HIS 597S 02	Directed Reading	2.0	TBA	TBA TBA	TBA	staff	10 21
70151	+ HIS 597S 03	Directed Reading	3.0	TBA	TBA TBA	TBA	staff	10 21
33471	+ HIS 598S 01	Directed Research	1.0	TBA	TBA TBA	TBA	staff	10 21
06263	+ HIS 598S 02	Directed Research	2.0	TBA	TBA TBA	TBA	staff	10 21
73710	+ HIS 598S 03	Directed Research	3.0	TBA	TBA TBA	TBA	staff	10 21
41705	+ HIS 599S 01	Thesis or Creative Proj	1.0	TBA	TBA TBA	TBA	staff	10 21
89843	+ HIS 599S 02	Thesis or Creative Proj	2.0	TBA	TBA TBA	TBA	staff	10 21
80975	+ HIS 599S 03	Thesis or Creative Proj	1.0	TBA	TBA TBA	TBA	staff	10 21
48101	HIS 600S 01	Grad Continuation Course	0.0	TBA	TBA TBA	TBA	staff	10 21

## Humanities

92691	+ HUM 200 01	Introduction of Humanities	3.0	MWF	10:00 - 10:50 a.m.	HFA A103	L Feuer	
62311	+ HUM 200 02	Introduction of Humanities	3.0	MW	4:00 - 5:15 p.m.	HFA A324	M Bialosky	
54364	+ HUM 200 03	Introduction of Humanities	3.0	MW	# 7:00 - 8:15 p.m.	HFA A324	M Bialosky	
19213	+ HUM 200 04	Introduction of Humanities	3.0	TTh	8:30 - 9:45 a.m.	SCC E167	H Holter	
57536	+ HUM 200 05	Introduction of Humanities	3.0	TTh	1:00 - 2:15 p.m.	HFA A324	A Harshman	
83565	+ HUM 200 06	Introduction of Humanities	3.0	TTh	# 5:30 - 6:45 p.m.	HFA A324	P Rodney	
84604	+ HUM 200 07	Introduction of Humanities	3.0	S	9:00 - 11:30 a.m.	HFA A324	staff	
21803	+ HUM 310 01	Key Concepts	3.0	MW	2:30 - 3:45 p.m.	HFA A324	staff	
74631	+ HUM 310 02	Key Concepts: Great Cities	3.0	MW	# 5:30 - 6:45 p.m.	HFA A324	B Feuer	
19600	+ HUM 310 03	Key Concepts: Myth as Reality	3.0	TTh	10:00 - 11:15 a.m.	HFA A324	L Smith	
25373	+ HUM 310 04	Key Concepts: Great Cities	3.0	TTh	2:30 - 3:45 p.m.	HFA A324	B Feuer	
28453	+ HUM 310 05	Key Concepts: Film & Propag.	3.0	TTh	# 8:30 - 9:45 p.m.	HFA A202	W Wells	
24964	+ HUM 310 06	Key Concepts: Lives of Faust <i>PACE</i>	3.0	T	# 7:00 - 9:45 p.m.	HFA A324	staff	24
35862	+ HUM 310 07	Key Concepts: Lives of Faust <i>PACE</i>	3.0	Th	# 7:00 - 9:45 p.m.	HFA A324	staff	24
46163	+ HUM 310 08	Key Concepts: Lives of Faust <i>PACE</i>	3.0	W	# 6:30 - 9:15 p.m.	off camp	staff	24 51
32104	+ HUM 310 09	Key Concepts: Lives of Faust <i>PACE</i>	3.0	M	# 5:30 - 8:15 p.m.	off camp	staff	24 51
57455	+ HUM 312 01	Key Movements: Harlem Renai	3.0	TTh	1:00 - 2:15 p.m.	SCC E167	J Johnson	
38824	+ HUM 312 02	Key Movements: Post Modernism	3.0	S	9:00 - 11:30 a.m.	SCC E173	D Lewis	
36212	+ HUM 314 01	Key Issues: Romantic Love Western Tradition	3.0	MW	1:00 - 2:15 p.m.	SCC E173	J Zitelli	
76403	+ HUM 314 02	Key Issues: Romantic Love	3.0	MW	# 8:30 - 9:45 p.m.	HFA A324	J Zitelli	
02590	+ HUM 314 03	Key Issues: Inter Dis Civ Chinese Protest Lit <i>cr listed: IDS 330 02</i>	3.0	TTh	11:30 - 12:45 p.m.	SBS B231	L Pomerantz	
78481	+ HUM 314 04	Key Is: Lit & Rgts of Women	3.0	TTh	# 7:00 - 8:15 p.m.	ERC E127	L Geller	
72166	HUM 522 01	Sem in Lit: Hispanic Lit	3.0	T	4:00 - 6:45 p.m.	HFA A330	P Sanchez	10 21

Footnote definitions can be found at the end of course listing section.

Footnote 10 - Students must have school/program stamp or signature in authorization column on registration ticket in order to register for the class.

Co-requisite - Students must enroll concurrently with co-requisite course.

+ Consult current University Catalog for course prerequisite(s).



SCHED NR.	DEPARTMENT NR. & SEC	ENRL TITLE	UNITS	DAYS	HOURS	BLDG/RM	INSTRUCTOR	FOOTNOTES
92142	HUM 523 01	Sem in Music: Sch & Stra <i>cr listed: MUS 495 01</i>	3.0	TTh	# 5:30 - 6:45 p.m.	HFA A207	M Bialosky	10 21
41031	HUM 580 01	Humanities: A Synthesis	3.0	Th	4:00 - 6:45 p.m.	HFA A330	M Sutton	10 21
98210	+ HUM 594S 01	Independent Study	3.0	TBA	TBA TBA	TBA	staff	10 21
97241	+ HUM 599S 01	Final Project	3.0	TBA	TBA TBA	TBA	staff	10 21
52393	HUM 600S 01	Grad Continuation	0.0	TBA	TBA TBA	TBA	staff	10 21

## Human Services

30936	ANT 310 01	Culture & Personality	3.0	TTh	10:00 - 11:15 a.m.	SBS A204	K Kuykendall	
22175	ANT 346 01	Anthropology of Work <i>PACE</i>	3.0	M	# 6:30 - 9:15 p.m.	off camp	staff	24 51
71794	ANT 389 01	Transmission of Culture	3.0	MW	1:00 - 2:15 p.m.	SBS B231	staff	
68622	ANT 389 02	Transmission of Culture	3.0	MW	# 7:00 - 8:15 p.m.	SBS E220	staff	
99035	+ BIO 250 01	Elem Hum Anat & Physiol	3.0	TTh	8:30 - 9:45 a.m.	SBS B215	staff	
15820	+ BIO 254 01	Human Biology	3.0	MW	# 7:00 - 8:15 p.m.	temp 1	G Kalland	
60281	+ BIO 370 01	Bio Basis Human Behavior	3.0	MW	4:00 - 5:15 p.m.	NSM C221	staff	
04653	+ BIO 374 01	Drug Abuse	3.0	TTh	11:30 - 12:45 p.m.	SBS B215	R Giacocie	
48801	+ BIO 386 01	Human Aging	3.0	TTh	4:00 - 5:15 p.m.	NSM B252	staff	
23096	HIS 344 01	Afro-American: Recon Pres	3.0	TTh	11:30 - 12:45 p.m.	SBS A204	staff	
61913	HIS 346 01	Hist Mex-Amer People II	3.0	TTh	11:30 - 12:45 p.m.	SBS A210	E Cortes	
00674	HUS 300 01	Intro to Human Services	3.0	S	9:00 - 11:45 a.m.	SBS B231	E Painter	10 30
45662	PSY 350 01	Developmental Psychology	3.0	TTh	10:00 - 11:15 a.m.	SBS D225	J Todd	
72100	PSY 350 02	Developmental Psychology	3.0	MW	# 7:00 - 8:15 p.m.	SBS D225	staff	
47961	PSY 353 01	Experience Death & Dying	3.0	MW	4:00 - 5:15 p.m.	SBS A144	S Wilcox	
21641	PSY 363 01	The Abnormal Personality	3.0	MWF	10:00 - 10:50 a.m.	SBS B238	A Bohart	
24695	PSY 363 02	The Abnormal Personality	3.0	MW	1:00 - 2:15 p.m.	SBS B238	S Wilcox	
53524	PSY 363 03	The Abnormal Personality	3.0	TTh	# 5:30 - 6:45 p.m.	SBS D225	F Shima	
19552	PSY 367 01	Effective Comm Skills	3.0	MW	2:30 - 3:45 p.m.	SBS B238	B Palmer	
62963	PSY 368 01	Human Sexuality	3.0	MW	2:30 - 3:45 p.m.	SBS D225	A Hass	
80102	PSY 383 01	Psych of Black Experience	3.0	TTh	11:30 - 12:45 p.m.	SCC J146	R Davis	
49976	+ PSY 396 01	Practicum in Psychology <i>co-req: PSY 396S</i>	3.0	T	# 7:00 - 8:15 p.m.	SBS A246	R Davis	10 31
44063	+ PSY 396S 01	Practicum in Psychology <i>co-req: PSY 396</i>	0.0	T	# 7:00 - 8:15 p.m.	SBS A246	R Davis	10 31
22901	+ PSY 454 01	Life-span Issu in Counsel	3.0	MW	# 5:30 - 6:45 p.m.	SBS A246	staff	
87113	+ PSY 464 01	Intro to Clinical Psych	3.0	MW	1:00 - 2:15 p.m.	SBS B131	B Palmer	
52253	+ PSY 464 02	Intro to Clinical Psych	3.0	TTh	# 5:30 - 6:45 p.m.	SBS E220	M Milfs	
08890	+ PSY 470 01	Community Psychology	3.0	TTh	# 8:30 - 9:45 p.m.	SBS B110	staff	
95852	+ PSY 496 01	Internship <i>co-req: PSY 496S</i>	6.0	Th	1:00 - 2:15 p.m.	SBS A246	R Davis	10
53362	PSY 496S 01	Internship <i>co-req: PSY 496</i>	0.0	Th	1:00 - 2:15 p.m.	SBS A246	R Davis	10
31883	PUB 300 01	Foundations of Pub Adm	3.0	MW	1:00 - 2:15 p.m.	SBS F225	J Bell	
22256	PUB 371 01	Health Svc Adm Pub Policy	3.0	T	# 7:00 - 9:45 p.m.	SBS A104	J Bell	
43072	+ REC 334 01	Leis Educ & Geron	3.0	TTh	11:30 - 12:45 p.m.	HFA A223	staff	
13016	SOC 315 01	Sociology of Work	3.0	MWF	9:00 - 9:50 a.m.	SBS D225	staff	
54515	SOC 315 02	Sociology of Work- <i>PACE</i>	3.0	M	# 6:30 - 9:15 p.m.	off camp	D Robertson	24 51
58111	SOC 315 03	Sociology of Work- <i>PACE</i>	3.0	W	# 7:00 - 9:45 p.m.	SBS B231	D Robertson	24
67970	SOC 315 04	Sociology of Work	3.0	TTh	11:30 - 12:45 p.m.	SBS F121	R Hovard	
87850	+ SOC 316 01	Soc of Adul Life & Aging	3.0	TTh	4:00 - 5:15 p.m.	SBS B231	S Raphael	
26504	SOC 320 01	The Family	3.0	MWF	11:00 - 11:50 a.m.	SBS D121	F Hosokawa	
11911	SOC 320 02	The Family	3.0	MW	1:00 - 2:15 p.m.	SBS B215	S Riskin	
52500	SOC 320 03	The Family	3.0	TTh	# 5:30 - 6:45 p.m.	SBS B110	staff	
61051	SOC 322 01	Soc Environ of Education	3.0	MWF	10:00 - 10:50 a.m.	SBS D225	staff	
60911	SOC 322 02	Soc Environ of Education	3.0	TTh	10:00 - 11:15 a.m.	SCC J146	W McCoy	
59743	SOC 322 03	Soc Environ of Education	3.0	S	9:30 - 12:00 p.m.	SCC J146	staff	
75880	SOC 331 01	Minority Racial Ethnc Rel	3.0	MWF	12:00 - 12:50 p.m.	SBS B110	F Hosokawa	
45522	SOC 331 02	Minority Racial Ethnc Rel	3.0	TTh	1:00 - 2:15 p.m.	SBS A144	H Charnofsky	
89611	SOC 331 03	Minority Racial Ethnc Rel	3.0	TTh	# 5:30 - 6:45 p.m.	temp 2	staff	
92153	SOC 341 01	Seminar in Small Groups	3.0	MW	# 8:30 - 9:45 p.m.	temp 2	A Ryave	
46266	SOC 369 01	Juvenile Delinquency	3.0	TTh	1:00 - 2:15 p.m.	SBS F121	J Quicker	
35221	SOC 381 01	Field Studies Urban Problems <i>co-req: SOC 381S</i>	3.0	M	4:00 - 5:15 p.m.	SCC J146	A Ryave	10 30 31
14722	SOC 381S 01	Field Studies Urban Problems <i>co-req: SOC 381</i>	0.0	M	4:00 - 5:15 p.m.	SCC J146	A Ryave	10 30 31

## Interdisciplinary Studies

38452	IDS 006 01	Intensive Writing Wrkshp	3.0	TTh	# 5:30 - 6:45 p.m.	SCC E143	staff	10 52
30785	IDS 107 01	Writing Adjunct	2.0	W	10:00 - 10:50 a.m.	SBS A204	staff	30 52 73
71724	+ IDS 255 01	Lang & Method of Sci- <i>PACE</i>	3.0	T	# 7:00 - 9:45 p.m.	SBS B209	staff	24
37365	+ IDS 255 02	Lang & Method of Sci- <i>PACE</i>	3.0	Th	# 7:00 - 9:45 p.m.	SBS B209	staff	24
06300	+ IDS 255 03	Lang & Method of Sci- <i>PACE</i>	3.0	M	# 6:30 - 9:15 p.m.	off camp	staff	24 51

Footnote definitions can be found at the end of course listing section.

Footnote 10 - Students must have school/program stamp or signature in authorization column on registration ticket in order to register for the class.

Co-requisite - Students must enroll concurrently with co-requisite course.

+ Consult current University Catalog for course prerequisite(s).

SCHED NR.	DEPARTMENT NR. & SEC	ENRL TITLE	UNITS	DAYS	HOURS	BLDG/RM	INSTRUCTOR	FOOTNOTES
84836	+ IDS 255 04	Lang & Method of Sci-PACE	3.0	W	# 5:30 - 8:15 p.m.	off camp	staff	24 51
67480	IDS 320 01	Interdis Top in Hum Stud: Immigration in Los Angeles <i>cr listed: SOC 395 01</i>	3.0	MWF	9:00 - 9:50 a.m.	SBS B110	E Bryan	
93671	IDS 320 02	Interdis Top in Hum Stud: Vietnam <i>cr listed: HIS 352 01</i>	3.0	MW	1:00 - 2:15 p.m.	SBS B209	F Stricker	
99433	IDS 320 03	Interdis Top in Hum Stud: American Law <i>cr listed: HIS 351 01</i>	3.0	MW	2:30 - 3:45 p.m.	SBS D121	M Garber	
00965	IDS 320 04	Interdis Top in Hum Stud: Sexuality in History <i>cr listed: HIS 395 01</i>	3.0	TTh	1:00 - 2:15 p.m.	SBS D121	L Pomerantz	
78363	IDS 320 05	Interdis Top in Hum Stud: Latin American Film <i>cr listed: HIS 366 01</i>	3.0	TTh	10:00 - 11:15 a.m.	SBS A210	N Hollander	
81734	IDS 326 01	Interdis Tpc Hum Std-PACE Ethnicity & Labor <i>mts: 8/25;9/8,22;10/6,20</i>	3.0	S	8:30 - 6:00 p.m.	SBS D225	D Heifetz	24
12666	IDS 326 02	Interdis Tpc Hum Std-PACE Ethnicity & Labor <i>mts: 8/25;9/8,22;10/6,20</i>	3.0	S	8:30 - 6:00 p.m.	SBS F121	M Bost	24
21965	IDS 326 03	Interdis Tpc Hum Std-PACE CI Work Ethics: US & E Asia <i>mts: 8/25;9/8,22;10/6,20</i>	3.0	S	8:30 - 6:00 p.m.	SBS B209	S Ko	24
71433	IDS 326 04	Interdis Tpc Hum Std-PACE Div of Labor & Glob Consq <i>mts: 8/25;9/8,22;10/6,20</i>	3.0	S	8:30 - 6:00 p.m.	SBS B131	K McMahon	24
99400	IDS 326 05	Interdis Tpc Hum Std-PACE <i>mts: 9/15,29;10/13,27;11/10</i>	3.0	S	8:30 - 6:00 p.m.	SBS D225	staff	24
88432	IDS 330 01	Intrdis Top Civilization: Black Women's Literature Mammy to Militant <i>cr listed: AAS 395 01</i>	3.0	TTh	10:00 - 11:15 a.m.	SBS F121	J Johnson	
53406	IDS 330 02	Intrdis Top Civilization: Lit/Protest Contemp China <i>cr listed: HUM 314 03</i>	3.0	TTh	11:30 - 12:45 p.m.	SBS B231	L Pomerantz	
85514	IDS 330 03	Intrdis Top Civilization: Amer.Studies:Individualism	3.0	TTh	4:00 - 5:15 p.m.	SBS D225	staff	
12445	IDS 330 04	Intrdis Top Civilization: Cult Modern Japan	3.0	TTh	# 5:30 - 6:45 p.m.	SBS D121	N Larinde	
26703	IDS 336 01	Interdis Tpcs Civilz-PACE Ethics of Love in West Civ <i>mts: 9/15,29;10/13,27;11/10</i>	3.0	TBA	TBA TBA	TBA	T Giannotti	24
61106	IDS 336 02	Interdis Tpcs Civilz-PACE <i>mts: 9/15,29;10/13,27;11/10</i>	3.0	S	8:30 - 6:00 p.m.	SBS B209	staff	24
05854	IDS 336 03	Interdis Tpcs Civilz-PACE <i>mts: 9/15,29;10/13,27;11/10</i>	3.0	S	8:30 - 6:00 p.m.	SBS B131	staff	24
01024	IDS 336 04	Interdis Tpcs Civilz-PACE Hero and Antihero <i>mts: 11/17;12/1;1/26;2/9,23</i>	3.0	S	8:30 - 6:00 p.m.	SBS D225	T Giannotti	24
27134	IDS 336 05	Interdis Tpcs Civilz-PACE Ordinary Lives <i>mts: 11/17;12/1;1/26;2/9,23</i>	3.0	S	8:30 - 6:00 p.m.	SBS F121	K McMahon	24
01433	IDS 336 06	Interdis Tpcs Civilz-PACE <i>mts: 11/17;12/1;1/26;2/9,23</i>	3.0	S	8:30 - 6:00 p.m.	SBS B209	staff	24
56770	IDS 336 07	Interdis Tpcs Civilz-PACE <i>mts: 11/17;12/1;1/26;2/9,23</i>	3.0	S	8:30 - 6:00 p.m.	SBS B131	staff	24
02575	+ IDS 350 01	Interd Top Sci,Tech & Soc Environmental Studies	3.0	MW	# 5:30 - 6:45 p.m.	SBS D121	staff	
76101	+ IDS 380S 01	Portfolio Preparation	1.0	TBA	TBA TBA	TBA	K Gash	10
41064	+ IDS 382S 01	Assess of Prior Learn	1.0	TBA	TBA TBA	TBA	K Gash	10
09133	+ IDS 382S 02	Assess of Prior Learn	2.0	TBA	TBA TBA	TBA	K Gash	10
94113	+ IDS 382S 03	Assess of Prior Learn	3.0	TBA	TBA TBA	TBA	K Gash	10
72866	+ IDS 382S 04	Assess of Prior Learn	4.0	TBA	TBA TBA	TBA	K Gash	10
72111	+ IDS 382S 05	Assess of Prior Learn	5.0	TBA	TBA TBA	TBA	K Gash	10
59916	+ IDS 397 01	Writing Adjunct	2.0	M	# 5:30 - 6:20 p.m.	SCC E143	staff	30 52 77
40854	+ IDS 397 02	Writing Adjunct	2.0	T	# 5:30 - 6:20 p.m.	SBS E116	staff	30 52 77
56206	+ IDS 398 01	Writing Adjunct	2.0	Th	# 5:30 - 6:20 p.m.	SCC D154	staff	30 52 77
48974	+ IDS 407S 01	Peer Tutoring Writing	1.0	TBA	TBA TBA	TBA	staff	10
88340	+ IDS 407S 02	Peer Tutoring Writing	2.0	TBA	TBA TBA	TBA	staff	10
14991	+ IDS 491S 01	Thematic Proj Proposal	1.0	TBA	TBA TBA	TBA	staff	10
74174	+ IDS 492S 01	Thematic Proj Fieldwork	1.0	TBA	TBA TBA	TBA	staff	10
18561	+ IDS 492S 02	Thematic Proj Fieldwork	2.0	TBA	TBA TBA	TBA	staff	10

Footnote definitions can be found at the end of course listing section.

Footnote 10 - Students must have school/program stamp or signature in authorization column on registration ticket in order to register for the class.

Co-requisite - Students must enroll concurrently with co-requisite course.

+ Consult current University Catalog for course prerequisite(s).

SCHED NR.	DEPARTMENT NR. & SEC	ENRL TITLE	UNITS	DAYS	HOURS	BLDG/RM	INSTRUCTOR	FOOTNOTES
87975	+ IDS 492S 03	Thematic Proj Fieldwork	3.0	TBA	TBA TBA	TBA	staff	10
21545	+ IDS 493S 01	Them Proj: Final Product	1.0	TBA	TBA TBA	TBA	staff	10
45404	+ IDS 493S 02	Them Proj: Final Product	2.0	TBA	TBA TBA	TBA	staff	10
17986	+ IDS 493S 03	Them Proj: Final Product	3.0	TBA	TBA TBA	TBA	staff	10
46830	+ IDS 493S 04	Them Proj: Final Product	4.0	TBA	TBA TBA	TBA	staff	10
71083	+ IDS 494S 01	Independent Study	2.0	TBA	TBA TBA	TBA	staff	10
12386	+ IDS 494S 02	Independent Study	3.0	TBA	TBA TBA	TBA	staff	10
87441	+ IDS 494S 03	Independent Study-NSE <i>Nat'l Student Exchange</i>	15.0	TBA	TBA TBA	TBA	S Kolety	10

## Japanese

28346	JPN 110 01	Beginning Japanese I	3.0	MW	4:00 - 5:15 p.m.	SBS A104	staff	
64783	+ JPN 111 01	Beginning Japanese II	3.0	MW	# 5:30 - 6:45 p.m.	HFA A209	staff	

## Labor Studies

22175	ANT 346 01	Anthropology of Work <i>PACE</i>	3.0	M	# 6:30 - 9:15 p.m.	off camp	staff	24 51
81421	COM 300 01	Organizational Com	3.0	TTh	# 5:30 - 6:45 p.m.	HFA A228	staff	
22562	COM 365 01	Intro to Public Relations	3.0	MW	# 8:30 - 9:45 p.m.	HFA A228	staff	
54154	COM 365 02	Intro to Public Relations	3.0	S	9:00 - 11:30 a.m.	HFA A228	staff	
05552	+ ECO 330 01	Labor Economics	3.0	TTh	# 8:30 - 9:45 p.m.	SBS D121	T Frickel	
82493	+ HIS 300 01	Research & Writing Skills	3.0	TTh	# 5:30 - 6:45 p.m.	SBS A246	J Auld	
16623	HIS 348 01	Labor in American Society <i>PACE</i>	3.0	W	# 6:30 - 9:15 p.m.	off camp	staff	24 51
98755	HIS 348 02	Labor in American Society <i>PACE</i>	3.0	M	# 7:00 - 9:45 p.m.	SBS A144	F Stricker	24
31931	+ LBR 411 01	Contracts & Negotiations <i>ms: 9/8,22;10/6,20;11/3</i>	3.0	S	8:30 - 6:00 p.m.	SBS D121	J McMahon	
85470	+ LBR 496S 01	Practicum Labor Studies	3.0	TBA	TBA TBA	TBA	staff	10 20
80905	PSY 372 01	Indust Organizational Psy	3.0	MW	2:30 - 3:45 p.m.	SBS F121	S Danis	
54025	PUB 315 01	Labor-Mgmt Relns in Gov	3.0	TTh	4:00 - 5:15 p.m.	SBS E122	G Colboth	
13016	SOC 315 01	Sociology of Work	3.0	MWF	9:00 - 9:50 a.m.	SBS D225	staff	
54515	SOC 315 02	Sociology of Work- <i>PACE</i>	3.0	M	# 6:30 - 9:15 p.m.	off camp	D Robertson	24 51
58111	SOC 315 03	Sociology of Work- <i>PACE</i>	3.0	W	# 7:00 - 9:45 p.m.	SBS B231	D Robertson	24
67970	SOC 315 04	Sociology of Work	3.0	TTh	11:30 - 12:45 p.m.	SBS F121	R Hovard	

## Liberal Studies

25060	ANT 312 01	Language and Culture	3.0	MWF	11:00 - 11:50 a.m.	SBS B110	staff	
82390	ANT 312 02	Language and Culture	3.0	MW	# 5:30 - 6:45 p.m.	SBS A144	staff	
51623	ANT 335 01	Comparative Cultures	3.0	MW	4:00 - 5:15 p.m.	SBS F125	S Orellana	
71794	ANT 389 01	Transmission of Culture	3.0	MW	1:00 - 2:15 p.m.	SBS B231	staff	
68622	ANT 389 02	Transmission of Culture	3.0	MW	# 7:00 - 8:15 p.m.	SBS E220	staff	
92735	ART 100 01	Looking at Art	3.0	TTh	# 7:00 - 8:15 p.m.	HFA A228	G Hirsch	
90086	ART 100 02	Looking at Art	3.0	TTh	10:00 - 11:15 a.m.	HFA A228	A Harshman	
69370	ART 101 01	Experiencing Creative Art	3.0	MW	2:30 - 3:45 p.m.	HFA A228	J Goders	
55543	ART 101 02	Experiencing Creative Art	3.0	TTh	2:30 - 3:45 p.m.	HFA A228	N Larinde	
48171	ART 110 01	Intro to Western Art I	3.0	TTh	1:00 - 2:15 p.m.	NSM C235	L Ivers	
34005	ART 301A 01	Arts/Crafts for Non-major	3.0	MW	11:45 - 2:15 p.m.	HFA A115	J Goders	
58881	ART 301A 02	Arts/Crafts for Non-major	3.0	TTh	2:45 - 5:15 p.m.	HFA A115	J Goders	
42405	ART 301A 03	Arts/Crafts for Non-major	3.0	TTh	# 5:45 - 8:15 p.m.	HFA A115	L Westmoreland	
22676	BIO 102 01	General Biology <i>co-req: BIO 102L</i>	3.0	MW	8:00 - 8:50 a.m.	NSM B252	staff	
98965	BIO 102 02	General Biology <i>co-req: BIO 102L</i>	3.0	MW	12:00 - 12:50 p.m.	NSM B252	R Giacocie	
61924	BIO 102 03	General Biology <i>co-req: BIO 102L</i>	3.0	MW	# 6:00 - 6:50 p.m.	NSM C221	staff	
05670	BIO 102 04	General Biology <i>co-req: BIO 102L</i>	3.0	TTh	8:00 - 8:50 a.m.	NSM B252	staff	
26574	BIO 102 05	General Biology <i>co-req: BIO 102L</i>	3.0	TTh	12:00 - 12:50 p.m.	NSM B252	G Kalland	
34790	BIO 102 06	General Biology <i>co-req: BIO 102L</i>	3.0	TTh	# 5:30 - 6:20 p.m.	NSM C221	staff	
78536	BIO 102L 01	General Biology Lab <i>co-req: BIO 102</i>	0.0	M	9:00 - 11:30 a.m.	NSM B110	staff	
92676	BIO 102L 02	General Biology Lab <i>co-req: BIO 102</i>	0.0	M	1:00 - 3:30 p.m.	NSM B110	L Chi	
22761	BIO 102L 03	General Biology Lab <i>co-req: BIO 102</i>	0.0	M	# 7:00 - 9:30 p.m.	NSM B110	staff	
32852	BIO 102L 04	General Biology Lab <i>co-req: BIO 102</i>	0.0	T	9:00 - 11:30 a.m.	NSM B110	staff	

Footnote definitions can be found at the end of course listing section.

Footnote 10 - Students must have school/program stamp or signature in authorization column on registration ticket in order to register for the class.

Co-requisite - Students must enroll concurrently with co-requisite course.

+ Consult current University Catalog for course prerequisite(s).

SCHED NR.	DEPARTMENT NR. & SEC	ENRL TITLE	UNITS	DAYS	HOURS	BLDG/RM	INSTRUCTOR	FOOTNOTES
56615	BIO 102L 05	General Biology Lab <i>co-req: BIO 102</i>	0.0	T	2:30 - 5:00 p.m.	NSM B110	staff	
06506	BIO 102L 06	General Biology Lab <i>co-req: BIO 102</i>	0.0	T	# 6:30 - 9:00 p.m.	NSM B110	staff	
42162	BIO 102L 07	General Biology Lab <i>co-req: BIO 102</i>	0.0	W	9:00 - 11:30 a.m.	NSM B110	R Giacosis	
30811	BIO 102L 08	General Biology Lab <i>co-req: BIO 102</i>	0.0	W	1:00 - 3:30 p.m.	NSM B110	L Phillips	
61224	BIO 102L 09	General Biology Lab <i>co-req: BIO 102</i>	0.0	W	# 7:00 - 9:30 p.m.	NSM B110	staff	
23435	BIO 102L 10	General Biology Lab <i>co-req: BIO 102</i>	0.0	Th	9:00 - 11:30 a.m.	NSM B110	staff	
19132	BIO 102L 11	General Biology Lab <i>co-req: BIO 102</i>	0.0	Th	2:30 - 5:00 p.m.	NSM B110	G Kalland	
25885	BIO 102L 12	General Biology Lab <i>co-req: BIO 102</i>	0.0	F	9:00 - 11:30 a.m.	NSM B110	staff	
39620	BIO 102L 13	General Biology Lab <i>co-req: BIO 102</i>	0.0	F	1:00 - 3:30 p.m.	NSM B110	staff	
99035	+ BIO 250 01	Elem Hum Anat & Physiol	3.0	TTh	8:30 - 9:45 a.m.	SBS B215	staff	
45194	DAN 130 01	Dance Perceptions	3.0	MW	2:30 - 3:45 p.m.	HFA A223	A Marich	
50503	DAN 130 02	Dance Perceptions	3.0	TTh	4:00 - 5:15 p.m.	NSM C239	A Marich	
91291	ECO 315 01	American Economic History	3.0	MW	1:00 - 2:15 p.m.	SBS F121	S Matthies	
74060	+ ENG 308 01	Crit Approach Child Lit	3.0	MWF	9:00 - 9:50 a.m.	HFA A324	E Sando	
43282	+ ENG 314 01	English Syntax-Traditional	3.0	MWF	10:00 - 10:50 a.m.	HFA A324	D Rankin	
04384	+ ENG 314 02	Eng Syntax-Generative Tran	3.0	MW	4:00 - 5:15 p.m.	NSM C235	staff	
35151	+ ENG 314 03	English Syntax-Traditional	3.0	MW	# 7:00 - 8:15 p.m.	ERC E127	staff	
61666	+ ENG 350 01	Advanced Composition	3.0	MWF	8:00 - 8:50 a.m.	HFA A227	staff	77
35442	+ ENG 350 02	Advanced Composition	3.0	TTh	8:30 - 9:45 a.m.	HFA A227	staff	77
54283	+ ENG 350 03	Advanced Composition	3.0	MWF	9:00 - 9:50 a.m.	SCC E145	L Feuer	77
65741	+ ENG 350 04	Advanced Composition	3.0	MWF	11:00 - 11:50 a.m.	SCC E145	L Feuer	77
74535	+ ENG 350 05	Advanced Composition	3.0	TTh	11:30 - 12:45 p.m.	HFA A227	staff	77
79240	+ ENG 350 06	Advanced Composition	3.0	MW	1:00 - 2:15 p.m.	HFA A227	staff	77
08713	+ ENG 350 07	Advanced Composition	3.0	TTh	1:00 - 2:15 p.m.	HFA A227	M Shafer	77
55860	+ ENG 350 08	Advanced Composition	3.0	MW	2:30 - 3:45 p.m.	HFA A227	E Sando	77
11001	+ ENG 350 09	Advanced Composition	3.0	TTh	2:30 - 3:45 p.m.	HFA A221	V Jordain	77
34963	+ ENG 350 10	Advanced Composition	3.0	MW	4:00 - 5:15 p.m.	HFA A227	staff	77
69812	+ ENG 350 11	Advanced Composition	3.0	MW	# 5:30 - 6:45 p.m.	HFA A227	staff	77
52673	+ ENG 350 12	Advanced Composition	3.0	TTh	# 5:30 - 6:45 p.m.	HFA A221	staff	77
11104	+ ENG 350 13	Advanced Composition	3.0	MW	# 7:00 - 8:15 p.m.	HFA A227	staff	77
19202	+ ENG 350 14	Advanced Composition	3.0	TTh	# 7:00 - 8:15 p.m.	HFA A227	staff	77
84556	+ ENG 350 15	Advanced Composition	3.0	MW	# 8:30 - 9:45 p.m.	HFA A227	staff	77
79811	GEO 360 01	North America	3.0	TTh	# 5:30 - 6:45 p.m.	SBS B203	R Lockmann	
97425	HIS 110 01	Western World: Classical	3.0	MWF	9:00 - 9:50 a.m.	SBS A144	C Udeze	
93855	HIS 110 02	Western World: Classical	3.0	MW	1:00 - 2:15 p.m.	SBS A204	C Udeze	
92131	HIS 111 01	Western World: Modern Exp	3.0	TTh	11:30 - 12:45 p.m.	SBS B209	H Holter	
89261	HIS 111 02	Western World: Modern Exp	3.0	MWF	11:00 - 11:50 a.m.	SBS A144	D Cady	
45931	HIS 301 01	Indiv Fam & Com His Persp	3.0	TTh	4:00 - 5:15 p.m.	SBS B209	L Pomerantz	
59916	+ IDS 397 01	Writing Adjunct	2.0	M	# 5:30 - 6:20 p.m.	SCC E143	staff	30 52 77
40854	+ IDS 397 02	Writing Adjunct	2.0	T	# 5:30 - 6:20 p.m.	SBS E116	staff	30 52 77
56206	+ IDS 398 01	Writing Adjunct	2.0	Th	# 5:30 - 6:20 p.m.	SCC D154	staff	30 52 77
53830	+ MAT 107 01	Foundation Real Num Syst	3.0	TTh	8:30 - 9:45 a.m.	SBS E122	staff	
29772	+ MAT 107 02	Foundation Real Num Syst	3.0	MW	# 7:00 - 8:15 p.m.	SBS B101	staff	
93354	MAT 207 01	Fundamentals of Geometry <i>co-req: MAT 207A 01</i>	3.0	TTh	1:00 - 1:50 p.m.	NSM C213	E Krinsky	
64186	MAT 207A 01	Fundamentals of Geometry <i>co-req: MAT 207 01</i>	0.0	TTh	1:50 - 2:40 p.m.	NSM C213	E Krinsky	
25771	MAT 207 02	Fundamentals of Geometry <i>co-req: MAT 207A 02</i>	3.0	TTh	# 6:30 - 7:20 p.m.	temp 1	staff	
36201	MAT 207A 02	Fundamentals of Geometry <i>co-req: MAT 207 02</i>	0.0	TTh	# 7:20 - 8:10 p.m.	temp 1	staff	
33003	MUS 101 01	Introducing Music	3.0	MW	10:00 - 11:15 a.m.	HFA A202	D Champion	
99083	MUS 101 02	Introducing Music	3.0	MW	1:00 - 2:15 p.m.	HFA A202	D Champion	
89460	MUS 101 03	Introducing Music	3.0	TTh	10:00 - 11:15 a.m.	HFA A202	D Champion	
16660	MUS 101 04	Introducing Music	3.0	TTh	# 7:00 - 8:15 p.m.	HFA A202	staff	
06156	+ MUS 340 01	Music for Children <i>co-req: MUS 340L</i>	3.0	TTh	4:00 - 4:50 p.m.	HFA A204	C Riddell	
74104	+ MUS 340A 01	Music for Children <i>co-req: MUS 340</i>	0.0	TBA	TBA	HFA A204	C Riddell	
56851	PED 425 01	PE in the Elementary Sch	3.0	MW	4:00 - 5:15 p.m.	HFA A224	C Casten	55
83370	PED 425 02	PE in the Elementary Sch	3.0	TTh	10:00 - 11:15 a.m.	FH C008	N Fortner	55
91582	PED 425 03	PE in the Elementary Sch	3.0	TTh	# 5:30 - 6:45 p.m.	temp 3	A Marich	55
27075	PHI 120 01	Critical Reasoning	3.0	MW	1:00 - 2:15 p.m.	SCC E167	R Lee	
50061	PHI 120 02	Critical Reasoning	3.0	MW	2:30 - 3:45 p.m.	HFA A219	E Shimomisse	
43735	PHI 120 03	Critical Reasoning	3.0	TTh	2:30 - 3:45 p.m.	HFA A219	R Vanterpool	

Footnote definitions can be found at the end of course listing section.

Footnote 10 - Students must have school/program stamp or signature in authorization column on registration ticket in order to register for the class.

Co-requisite - Students must enroll concurrently with co-requisite course.

+ Consult current University Catalog for course prerequisite(s).

# Chase On Campus

© 1990 The Chase Manhattan Bank (USA), N.A.

W. B. E. B. I. N.

"I'm just hanging on for the one thing that will make this all worthwhile."

"Your Diploma?"



"No, a Chase credit card."



## Apply Now For A Card to Call Your Own All You Need Is Your Student I.D.

Complete the Application Below, or to Apply by Phone, Call the Chase Information Center, 1-800-AT CHASE, 24 Hours a Day.



### Chase "Special Short Form Application"

Choose One:  CHASE  OR  CHASE 

1. Are you a permanent U.S. Resident?  Yes  No 2. Is your credit history clear of any legal actions or seriously delinquent accounts?  Yes  No If you have answered yes to both questions please complete the following information:

#### PLEASE TELL US ABOUT YOURSELF: (Note: Married applicants may apply for separate credit.)

Full Name Last	First	Middle Initial	Social Security Number
Permanent Home Address	Apt. #	City	State Zip
Home Phone Number ( ) -	Name under which home phone is listed with Directory Assistance		Date of Birth / /

#### YOUR SCHOOL INFORMATION:

Full School Name	Campus		
School Address	Apt. #	City	State Zip
School Phone Number ( ) -	Name under which school phone is listed with Directory Assistance	Class	<input type="checkbox"/> Freshman <input type="checkbox"/> Junior <input type="checkbox"/> Grad Student <input type="checkbox"/> Sophomore <input type="checkbox"/> Senior
Date of Graduation / /	Address to which you want your card and billing statement mailed: <input type="checkbox"/> Permanent <input type="checkbox"/> School		

#### ADDITIONAL INFORMATION:

Employer's Name	Employer's Phone Number ( ) -	
Employer's Address	City State Zip	
Checking Account -- Bank Name and Location	Savings Account -- Bank Name and Location	Other Deposit Accounts -- Bank Name and Location

#### VERIFICATION OF SCHOOL ENROLLMENT: Please include a legible photocopy of one of the following:

- Validated student I.D. for current semester  Course schedule for current semester  Paid tuition bill for current semester

**YOUR APPLICATION CANNOT BE APPROVED WITHOUT THIS INFORMATION**

#### PLEASE SIGN THIS AUTHORIZATION:

Please sign below, attesting to the accuracy of all information and documents provided and to the fact that you have read the notice on the reverse side regarding credit reports and agree to it. Include proof of current school year status and mail it with this application.

Applicant's Signature *X*

Date

FOR BANK USE ONLY

1	2	3	4	5	6	7	8	9	Date	Initial	A	CL	CD	RSN	Code	Source
											R					2 2 5 2



Fold, Seal and Mail. No Postage Necessary.

# CHASE VISA OR MASTERCARD® A Card To Call Your Own

You don't need to wait for your diploma. We don't require a credit history. You don't even need a job. Just your student I.D.

This is a special offer to help students like you establish credit, so take a few minutes now to apply. In less than 30 days, you could have your own Chase Visa or MasterCard — plus, an impressive list of benefits\* including:

- Your Own Credit Line to help you establish good credit credentials for a new car or home after graduation.
- Emergency Cash at over 36,000 cash machines nationwide, available 24 hours a day, 365 days a year.
- Personalized Chase Visa or MasterCard Checks that let you take a cash advance against your credit line... for those times when only a check will do, or for "surprises" like extra course fees.

- Chase Extended Protection that doubles the manufacturer's U.S. warranty up to one additional year on almost anything you buy.\*\*

- Chase Purchase Security to protect virtually everything you buy in case of loss, theft, damage or fire (in excess of other applicable insurance) for 90 days from the date of purchase, anywhere in the world.\*\*

- Convenient Monthly Payments (unlike American Express® which makes you pay in full each month).

Plus many other advantages, including automatic insurance when you travel, substantial savings on car rental insurance, and more.\*\*\*

So apply today! It really is the best time, because after graduation you may have to go through a longer application process, even if you have a great job.

Just complete the form, include a photocopy of your student I.D. (or paid tuition bill or class schedule from this semester), and mail today! Or, to apply even faster, call the Chase Information Center, 1-800-AT CHASE, 24 hours a day.

## Chase Visa or MasterCard A Card To Call Your Own



### IMPORTANT NOTICE REGARDING CREDIT REPORTS

I agree that you may obtain and use consumer credit reports and exchange credit information in connection with this application and any update, renewal or extension of credit you may extend to me. If I request, you will inform me whether any credit report was requested and, if so, the name and address of the consumer reporting agency which furnished the report. Married applicants may apply for separate credit.

I agree that you reserve the right not to open an account or to open an account on different terms based upon your evaluation of information furnished by me or others, or if my credit status is changed.

**Married Wisconsin Residents Only:** No provision of any marital property agreement, unilateral statement, or court order applying to marital property will adversely affect a creditor's interests unless prior to the time credit is granted, the creditor is furnished with a copy of the agreement, statement or court order, or has actual knowledge of the provision. In addition, I must send you the name and address of my spouse within 15 days to The Chase Manhattan Bank (USA), N.A., P.O. Box 15006, Wilmington, Delaware 19850-5006 so that you can provide my spouse with a disclosure required under Wisconsin law.

**Florida Residents Only:** The Chase Manhattan Bank (USA), N.A., is not affiliated with Chase Federal Bank, a federal savings bank.

**Residents of Illinois may contact the Illinois Commissioner of Banks and Trust Companies for comparative information on interest rates, charges, fees and grace periods. State of Illinois - CIP, P.O. Box 10181, Springfield, Illinois 62791, (800) 634-5452.**

Offer not available outside Continental U.S. or to residents of Delaware.

#### \*Services Disclosure

Most card services and features described are provided by independent suppliers who assume full responsibility for their programs. The availability of these services is subject to change. Restrictions may apply. Full details will be available when you become a cardmember.

#### \*\*Merchandise Protection Disclosure

The Chase Merchandise Protection Plan™ consisting of Extended Protection and Purchase Security™ is a service offered by Visa U.S.A. Inc., underwritten by the National Union Fire Insurance Company of Pittsburgh, PA, and paid for by The Chase Manhattan Bank (USA), N.A., from revenues derived from its credit card program. Coverages are subject to the terms and conditions of the policy issued to Visa U.S.A. Inc., which policy contains certain restrictions, limitations and exclusions, and applies to purchases made through October 31, 1990. Full details will be provided when you become a cardmember.

#### \*\*\*Insurance Disclosure

The cost for the Common Carrier Travel Accidental Death and Dismemberment Insurance (underwritten by the Insurance Company of North America) and the auto rental collision, loss and damage reimbursement coverage (underwritten by the National Union Fire Insurance Company of Pittsburgh, PA) is paid for by The Chase Manhattan Bank (USA), N.A., from revenues derived from its credit card program. Auto rental collision, loss and damage reimbursement coverage will apply in excess of other applicable insurance for most daily or weekly auto rentals according to the policy and includes certain restrictions, limitations, and exclusions. Vehicles other than cars are not included, nor are certain expensive, exotic and antique cars rented in the United States. You must decline the collision damage waiver or other similar provision if offered by the commercial rental company for this coverage to be effective. Full details will be available when you become a cardmember.

DETACH HERE

## Credit Disclosure

<b>Annual Percentage Rate For Purchases</b>	<b>Grace Period for Repayment of the Balance for Purchases</b>
19.8%	30 days on average
<b>Method of Computing the Balance for Purchases</b>	
Average Daily Balance (Including New Purchases)	
<b>Annual Membership Fee</b>	<b>Minimum Finance Charge</b>
\$20	\$.50
<b>Transaction Fee for Cash Advances and Fees for Paying Late or Exceeding the Credit Limit</b>	
Transaction Fee for Cash Advances: 2% of Each Cash Advance, \$.50 minimum.	
Late Payment Fee: \$10 or \$15 depending on the number of payments that are past due on your account. This fee is not imposed in certain states.	
Over the Credit Limit Fee: None	
The information provided is accurate as of 2/90 and is subject to change. For updated disclosures, write to The Chase Manhattan Bank (USA), N.A., P.O. Box 15006, Wilmington, DE 19850-5006.	
The Annual Percentage Rate for Cash Advances is 19.8%.	

To Mail: Detach or perforation, fold, insert with necessary photocopies, and seal.

NO POSTAGE  
NECESSARY  
IF MAILED  
IN THE  
UNITED STATES



**BUSINESS REPLY MAIL**

FIRST CLASS MAIL PERMIT NO. 333 WILMINGTON, DE

POSTAGE WILL BE PAID BY ADDRESSEE

**The Chase Manhattan Bank (USA), N.A.**

1 Chase Manhattan Plaza  
P.O. Box 15166  
Wilmington, DE 19855-9527

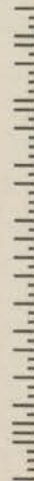

CS01 3/90

FROM: (Please Print Clearly)

SCHED NR.	DEPARTMENT NR. & SEC	ENRL TITLE	UNITS	DAYS	HOURS	BLDG/RM	INSTRUCTOR	FOOTNOTES
77840	PHI 120 04	Critical Reasoning	3.0	MW	4:00 - 5:15 p.m.	HFA A228	R Lee	
82736	PHI 120 05	Critical Reasoning	3.0	TTh	# 5:30 - 6:45 p.m.	HFA A229	R Vanterpool	
58225	PHI 120 06	Critical Reasoning	3.0	MW	# 7:00 - 8:15 p.m.	HFA A229	E Shimomisse	
07302	PHI 120 07	Critical Reasoning	3.0	S	9:00 - 11:30 a.m.	SCC E167	R Vanterpool	
11826	PHI 120 08	Critical Reasoning	3.0	TTh	11:30 - 12:45 p.m.	HFA A324	R Lee	
48252	PHI 120 09	Critical Reasoning	3.0	TTh	4:00 - 5:15 p.m.	HFA A324	J LaCorte	
36584	+ PHY 106 01	Physical Science I <i>co-req: PHY 106L</i>	3.0	TTh	1:00 - 1:50 p.m.	SBS B203	staff	
52345	+ PHY 106L 01	Physical Science I Lab <i>co-req: PHY 106</i>	0.0	TTh	11:30 - 12:45 p.m.	NSM C243	staff	
30100	+ PHY 106L 02	Physical Science I Lab <i>co-req: PHY 106</i>	0.0	TTh	2:00 - 3:15 p.m.	NSM C243	staff	
40423	+ PHY 108 01	Physical Science II <i>co-req: PHY 108L</i>	3.0	MW	# 5:30 - 6:20 p.m.	SBS B203	staff	
52124	+ PHY 108L 01	Physical Science II Lab <i>co-req: PHY 108</i>	0.0	MW	4:00 - 5:15 p.m.	NSM C243	staff	
32900	+ PHY 108L 02	Physical Science II Lab <i>co-req: PHY 108</i>	0.0	MW	# 6:30 - 7:45 p.m.	NSM C243	staff	
86306	POL 360 01	Amer Const Law Dist Power	3.0	MW	2:30 - 3:45 p.m.	SBS B131	G Heneghan	
29293	POL 361 01	Amer Const Law Civil Right	3.0	MW	# 7:00 - 8:15 p.m.	SBS B110	G Heneghan	
22470	PSY 110 01	Crit Thinking & Prob Solv	3.0	TTh	2:30 - 3:45 p.m.	SBS F121	staff	
50153	PSY 110 02	Crit Thinking & Prob Solv	3.0	T	4:00 - 6:45 p.m.	SCC E139	staff	
45662	PSY 350 01	Developmental Psychology	3.0	TTh	10:00 - 11:15 a.m.	SBS D225	J Todd	
72100	PSY 350 02	Developmental Psychology	3.0	MW	# 7:00 - 8:15 p.m.	SBS D225	staff	
72295	+ SMT 310 01	Science and Technology	3.0	MWF	8:00 - 8:50 a.m.	NSM C221	J Lyle	
86225	+ SMT 310 02	Science and Technology	3.0	MWF	11:00 - 11:50 a.m.	NSM B252	G Wiger	
82751	+ SMT 310 03	Science and Technology	3.0	MW	1:00 - 2:15 p.m.	NSM B252	E Garcia	
03640	+ SMT 310 04	Science and Technology	3.0	MW	# 7:00 - 8:15 p.m.	NSM D123	S Pappatheodorou	
74056	+ SMT 310 05	Science and Technology	3.0	TTh	10:00 - 11:15 a.m.	NSM B252	E Garcia	
56652	+ SMT 310 06	Science and Technology	3.0	TTh	1:00 - 2:15 p.m.	NSM B252	O Seely	
70770	+ SMT 310 07	Science and Technology	3.0	TTh	2:30 - 3:45 p.m.	NSM C221	O Seely	
48484	+ SMT 310 08	Science and Technology	3.0	TTh	# 7:00 - 8:15 p.m.	NSM C221	J Auld	
26983	+ SMT 312 01	Natural Processes	3.0	MW	2:30 - 3:45 p.m.	NSM C221	staff	
44181	+ SMT 312 02	Natural Processes	3.0	MW	4:00 - 5:15 p.m.	NSM B252	staff	
89401	+ SMT 312 03	Natural Processes-PACE	3.0	M	# 7:00 - 9:45 p.m.	NSM B252	staff	24
40191	+ SMT 312 04	Natural Processes-PACE	3.0	Th	# 6:30 - 9:15 p.m.	off camp	staff	24 51
24253	+ SMT 312 05	Natural Processes-PACE	3.0	T	# 6:30 - 9:15 p.m.	off camp	staff	24 51
64923	+ SMT 314 01	Introduction to Cosmology	3.0	MWF	10:00 - 10:50 a.m.	SBS B215	K Lee	
89574	+ SMT 314 02	Introduction to Cosmology	3.0	TTh	11:30 - 12:45 p.m.	SBS B137	G McCarthy	
05331	+ SMT 314 03	Introduction to Cosmology	3.0	TTh	# 5:30 - 6:45 p.m.	NSM C213	J Camparo	
55134	SOC 310 01	Social Stratification	3.0	TTh	10:00 - 11:15 a.m.	SBS E220	R Hovard	
75880	SOC 331 01	Minority Racial Ethnc Rel	3.0	MWF	12:00 - 12:50 p.m.	SBS B110	F Hosokawa	
45522	SOC 331 02	Minority Racial Ethnc Rel	3.0	TTh	1:00 - 2:15 p.m.	SBS A144	H Charnofsky	
89611	SOC 331 03	Minority Racial Ethnc Rel	3.0	TTh	# 5:30 - 6:45 p.m.	temp 2	staff	
81966	SPA 435 01	Socioling App Mex-Am Dial	3.0	Th	4:00 - 6:45 p.m.	HFA A225	P Sanchez	54
61095	THE 120 01	Fundamentals of Speech <i>co-req: THE 120A 01</i>	2.0	MW	1:00 - 2:15 p.m.	HFA A219	S Weiner	
51671	THE 120A 01	Fundamentals of Speech <i>co-req: THE 120 01</i>	0.0	TBA	TBA TBA	TBA	S Weiner	
87076	THE 120 02	Fundamentals of Speech <i>co-req: THE 120A 02</i>	2.0	TTh	# 5:30 - 6:45 p.m.	SBS B231	S Morris	
10566	THE 120A 02	Fundamentals of Speech <i>co-req: THE 120 02</i>	0.0	TBA	TBA TBA	TBA	S Morris	
94673	THE 120 03	Fundamentals of Speech <i>co-req: THE 120A 03</i>	2.0	MWF	9:00 - 9:50 a.m.	UT A102	staff	
92223	THE 120A 03	Fundamentals of Speech <i>co-req: THE 120 03</i>	0.0	TBA	TBA TBA	TBA	staff	
60734	THE 120 04	Fundamentals of Speech <i>co-req: THE 120A 04</i>	2.0	MWF	11:00 - 11:50 a.m.	SCC E173	staff	
84361	THE 120A 04	Fundamentals of Speech <i>co-req: THE 120 04</i>	0.0	TBA	TBA TBA	TBA	staff	
96106	THE 120 05	Fundamentals of Speech <i>co-req: THE 120A 05</i>	2.0	TTh	2:30 - 3:45 p.m.	SCC E173	staff	
25863	THE 120A 05	Fundamentals of Speech <i>co-req: THE 120 05</i>	0.0	TBA	TBA TBA	TBA	staff	
96062	THE 120 06	Fundamentals of Speech <i>co-req: THE 120A 06</i>	2.0	TTh	# 8:30 - 9:45 p.m.	HFA A228	staff	
45732	THE 120A 06	Fundamentals of Speech <i>co-req: THE 120 06</i>	0.0	TBA	TBA TBA	TBA	staff	
13646	THE 120 07	Fundamentals of Speech <i>co-req: THE 120A 07</i>	2.0	S	10:00 - 1:00 p.m.	HFA A229	staff	
89423	THE 120A 07	Fundamentals of Speech <i>co-req: THE 120 07</i>	0.0	TBA	TBA TBA	TBA	staff	

Footnote definitions can be found at the end of course listing section.

Footnote 10 - Students must have school/program stamp or signature in authorization column on registration ticket in order to register for the class.

Co-requisite - Students must enroll concurrently with co-requisite course.

+ Consult current University Catalog for course prerequisite(s).

SCHED NR.	DEPARTMENT NR. & SEC	ENRL TITLE	UNITS	DAYS	HOURS	BLDG/RM	INSTRUCTOR	FOOTNOTES
08761	THE 120 08	Fundamentals of Speech <i>co-req: THE 120A 08</i>	2.0	MW	# 7:00 - 8:15 p.m.	UT A102	staff	
35243	THE 120A 08	Fundamentals of Speech <i>co-req: THE 120 08</i>	0.0	TBA	TBA TBA	TBA	staff	
93542	THE 337 01	Creative Dramatics <i>co-req: THE 337A</i>	3.0	TTh	1:00 - 2:15 p.m.	HFA A202	S Weiner	
32115	THE 337A 01	Creative Dramatics <i>co-req: THE 337</i>	0.0	TBA	TBA TBA	TBA	S Weiner	

## Library

20370	LIB 150 01	Lib Skills and Strategies <i>co-req: LIB 150A</i>	2.0	MW	1:00 - 2:15 p.m.	HFA A229	L Lueck	
12375	LIB 150A 01	Lib Skills and Strategies <i>co-req: LIB 150</i>	0.0	TBA	TBA TBA	TBA	L Lueck	

## Mathematics

61445	MAT 003X 01	Beginning Algebra	3.0	MWF	7:00 - 7:50 a.m.	SBS B215	staff	52
15934	MAT 003X 02	Beginning Algebra	3.0	MWF	10:00 - 10:50 a.m.	SBS E122	W Gould	52
08680	MAT 003X 03	Beginning Algebra	3.0	TTh	10:00 - 11:15 a.m.	SBS B203	staff	52
15632	MAT 003X 04	Beginning Algebra	3.0	MWF	12:00 - 12:50 p.m.	NSM D129	G Hart	52
09004	MAT 003X 05	Beginning Algebra	3.0	TTh	1:00 - 2:15 p.m.	SCC E149	G Jennings	52
26655	MAT 003X 06	Beginning Algebra	3.0	TTh	4:00 - 5:15 p.m.	SBS B203	staff	52
13893	MAT 003X 07	Beginning Algebra	3.0	MW	# 5:30 - 6:45 p.m.	NSM D123	staff	52
79284	MAT 003X 08	Beginning Algebra	3.0	TTh	# 7:00 - 8:15 p.m.	SBS B101	staff	52
67141	MAT 003X 09	Beginning Algebra	3.0	MW	# 8:30 - 9:45 p.m.	SBS D219	staff	52
80242	MAT 003Z 10	Beg Algebra: ILE Section	3.0	MWF	8:00 - 8:50 a.m.	SBS E122	C Chang	52 61
11454	MAT 003Z 11	Beg Algebra: ILE Section	3.0	TTh	8:30 - 9:45 a.m.	SBS D219	staff	52 61
47854	MAT 003Z 12	Beg Algebra: ILE Section	3.0	TTh	4:00 - 5:15 p.m.	SBS B101	staff	52 61
62720	MAT 003Z 13	Beg Algebra: ILE Section	3.0	MW	# 8:30 - 9:45 p.m.	NSM D129	staff	52 61
78912	MAT 005X 01	Elem Algebra & Geometry	3.0	MWF	7:00 - 7:50 a.m.	SBS E122	staff	52
68902	MAT 005X 02	Elem Algebra & Geometry	3.0	MWF	10:00 - 10:50 a.m.	SBS B101	W Armacost	52
75224	MAT 005X 03	Elem Algebra & Geometry	3.0	TTh	10:00 - 11:15 a.m.	SBS B101	F Miles	52
57875	MAT 005X 04	Elem Algebra & Geometry	3.0	MWF	12:00 - 12:50 p.m.	NSM D123	staff	52
84851	MAT 005X 05	Elem Algebra & Geometry	3.0	TTh	1:00 - 2:15 p.m.	SBS B215	staff	52
46616	MAT 005X 06	Elem Algebra & Geometry	3.0	TTh	4:00 - 5:15 p.m.	SBS D219	staff	52
45824	MAT 005X 07	Elem Algebra & Geometry	3.0	MW	# 5:30 - 6:45 p.m.	SBS B101	W Armacost	52
19880	MAT 005X 08	Elem Algebra & Geometry	3.0	TTh	# 7:00 - 8:15 p.m.	NSM D123	staff	52
65693	MAT 005X 09	Elem Algebra & Geometry	3.0	MW	# 8:30 - 9:45 p.m.	SBS B101	staff	52
68390	MAT 005Z 10	Elem Alg & Geo:ILE Section	3.0	MWF	11:00 - 11:50 a.m.	SBS B101	C Chang	52 61
76845	+ MAT 009 01	Algebra	3.0	TTh	8:30 - 9:45 a.m.	SBS B203	F Miles	52
76112	+ MAT 009 02	Algebra	3.0	TTh	# 8:30 - 9:45 p.m.	NSM C221	G Jennings	52
18045	+ MAT 105 01	Finite Mathematics	3.0	TTh	10:00 - 11:15 a.m.	SBS E122	E Krinsky	
28335	+ MAT 105 02	Finite Mathematics	3.0	MWF	9:00 - 9:50 a.m.	SBS B215	C Chang	
10931	+ MAT 105 03	Finite Mathematics	3.0	MW	1:00 - 2:15 p.m.	SBS E122	G Hart	
33810	+ MAT 105 04	Finite Mathematics	3.0	TTh	2:30 - 3:45 p.m.	SBS B203	W Gould	
25756	+ MAT 105 05	Finite Mathematics	3.0	TTh	# 7:00 - 8:15 p.m.	SBS B203	S Book	
96913	+ MAT 105 06	Finite Mathematics	3.0	MW	# 8:30 - 9:45 p.m.	NSM C221	staff	
53830	+ MAT 107 01	Foundation Real Num Syst	3.0	TTh	8:30 - 9:45 a.m.	SBS E122	staff	
29772	+ MAT 107 02	Foundation Real Num Syst	3.0	MW	# 7:00 - 8:15 p.m.	SBS B101	staff	
36153	+ MAT 131 01	Elem Stat & Probability	3.0	MW	# 7:00 - 8:15 p.m.	NSM D129	S Book	
10802	+ MAT 151 01	Pre-calculus Mathematics	3.0	MWF	10:00 - 10:50 a.m.	SBS B203	G Hart	
09936	+ MAT 151 02	Pre-calculus Mathematics	3.0	MW	# 5:30 - 6:45 p.m.	SCC E149	T Shore	
44881	+ MAT 171 01	Calc for Mgt Life Sci I	4.0	MWF	9:00 - 10:10 a.m.	SBS D219	D Tyler	
62801	+ MAT 171 02	Calc for Mgt Life Sci I	4.0	MWF	11:40 - 12:50 p.m.	NSM C213	W Gould	
13731	+ MAT 171 03	Calc for Mgt Life Sci I	4.0	TTh	1:00 - 2:40 p.m.	SBS D219	D Tyler	
34436	+ MAT 171 04	Calc for Mgt Life Sci I	4.0	MW	2:50 - 4:30 p.m.	NSM C213	W Armacost	
90790	+ MAT 171 05	Calc for Mgt Life Sci I	4.0	MW	# 6:30 - 8:10 p.m.	SBS D219	F Brulois	
75235	+ MAT 171 06	Calc for Mgt Life Sci I	4.0	TTh	# 6:30 - 8:10 p.m.	SBS D219	staff	
99724	+ MAT 191 01	Calculus I	4.0	MWF	10:20 - 11:30 a.m.	SBS D219	F Brulois	
55565	+ MAT 191 02	Calculus I	4.0	T	# 7:10 - 8:00 p.m.	NSM C213	staff	
				TTh	# 8:15 - 9:30 p.m.	NSM C213	staff	
02063	+ MAT 191 03	Calculus I	4.0	Th	# 7:10 - 8:00 p.m.	NSM C213	staff	
				TTh	# 8:15 - 9:30 p.m.	NSM C213	staff	
72726	+ MAT 193 01	Calculus II	4.0	MWF	7:40 - 8:50 a.m.	SBS D219	F Miles	
81266	+ MAT 193 02	Calculus II	4.0	M	# 7:10 - 8:00 p.m.	SBS B203	T Shore	
				MW	# 8:15 - 9:30 p.m.	SBS B203		
35350	+ MAT 193 03	Calculus II	4.0	W	# 7:10 - 8:00 p.m.	SBS B203	T Shore	
				MW	# 8:15 - 9:30 p.m.	SBS B202		
93354	MAT 207 01	Fundamentals of Geometry <i>co-req: MAT 207A 01</i>	3.0	TTh	1:00 - 1:50 p.m.	NSM C213	E Krinsky	

Footnote definitions can be found at the end of course listing section.

Footnote 10 - Students must have school/program stamp or signature in authorization column on registration ticket in order to register for the class.

Co-requisite - Students must enroll concurrently with co-requisite course.

+ Consult current University Catalog for course prerequisite(s).



SCHED NR.	DEPARTMENT NR. & SEC	ENRL TITLE	UNITS	DAYS	HOURS	BLDG/RM	INSTRUCTOR	FOOTNOTES
64186	MAT 207A 01	Fundamentals of Geometry <i>co-req: MAT 207 01</i>	0.0	TTh	1:50 - 2:40 p.m.	NSM C213	E Krinsky	
25771	MAT 207 02	Fundamentals of Geometry <i>co-req: MAT 207A 02</i>	3.0	TTh	# 6:30 - 7:20 p.m.	temp 1	staff	
36201	MAT 207A 02	Fundamentals of Geometry <i>co-req: MAT 207 02</i>	0.0	TTh	# 7:20 - 8:10 p.m.	temp 1	staff	
07475	+ MAT 211 01	Calculus III	4.0	M	# 7:10 - 8:00 p.m.	NSM C213	F Brulois	
57665	+ MAT 211 02	Calculus III	4.0	W	# 8:15 - 9:30 p.m.	NSM C213	F Brulois	
				MW	# 7:10 - 8:00 p.m.	NSM C213	F Brulois	
21663	+ MAT 261 01	Discrete Mathematics I	3.0	MWF	9:00 - 9:50 a.m.	SBS B203	F Miles	
64606	+ MAT 263 01	Discrete Mathematics II	3.0	TTh	# 5:30 - 6:45 p.m.	NSM C239	W Gould	
50772	+ MAT 311 01	Differential Equations	3.0	TTh	# 7:00 - 8:15 p.m.	SCC E149	G Jennings	
79354	+ MAT 331 01	Linear Algebra	3.0	MWF	10:00 - 10:50 a.m.	NSM D129	G Jennings	
17334	+ MAT 351 01	Probability Theory	3.0	MW	# 5:30 - 6:45 p.m.	NSM D129	S Book	
93192	+ MAT 367 01	Numerical Analysis I	3.0	TTh	# 5:30 - 6:45 p.m.	SCC E149	D Tyler	
98976	+ MAT 401 01	Advanced Analysis I	3.0	MWF	12:00 - 12:50 p.m.	NSM C239	W Armacost	
50934	+ MAT 411 01	Mathematical Modeling	3.0	MWF	11:00 - 11:50 a.m.	SBS B203	T Shore	
68670	+ MAT 497S 01	Independent Study	1.0	TBA	TBA TBA	TBA	staff	10
36013	+ MAT 497S 02	Independent Study	2.0	TBA	TBA TBA	TBA	staff	10
74196	+ MAT 497S 03	Independent Study	3.0	TBA	TBA TBA	TBA	staff	10

## Marriage & Family Counseling

76823	MFC 570 01	Theories of MFCC	3.0	W	# 7:00 - 9:45 p.m.	SCC F172	M Milfs	10 21
25023	MFC 570 02	Theories of MFCC	3.0	Th	# 7:00 - 9:45 p.m.	SBS E220	E Garber	10 21
31161	MFC 574 01	Human Sexual Behavior	3.0	M	# 7:00 - 9:45 p.m.	SCC E145	A Hass	10 21
41775	MFC 576 01	Human Communication	3.0	W	# 7:00 - 9:45 p.m.	SBS D215	P Paulhe	10 21
16516	MFC 584 01	Legal & Eth Counseling	3.0	T	# 7:00 - 9:45 p.m.	SCC E145	M Milfs	10 21
21405	MFC 586 01	Current Issues in MFCC	3.0	T	# 7:00 - 9:45 p.m.	SBS E305	N Shuler	10 21
27565	MFC 596 01	Intern/Pract MFCC <i>(2nd year students only)</i> <i>co-req: MFC 596S 01</i>	3.0	M	5:00 - 6:45 p.m.	SBS E305	F Hosokawa	10 21 31
93155	MFC 596S 01	Intern/Pract MFCC <i>(2nd year students only)</i> <i>co-req: MFC 596 01</i>	0.0	M	5:00 - 6:45 p.m.	SBS E305	F Hosokawa	10 21 31
61014	MFC 596S 02	Intern/Pract MFCC <i>(1st year students only)</i> <i>co-req: MFC 596 02</i>	0.0	T	5:15 - 6:45 p.m.	SCC E145	H Charnofsky	10 21 31
01050	MFC 596 02	Intern/Pract MFCC <i>(1st year students only)</i> <i>co-req: MFC 596S 02</i>	3.0	T	5:15 - 6:45 p.m.	SCC E145	H Charnofsky	10 21 31
79984	MFC 596 03	Intern/Pract MFCC <i>(2nd year students only)</i> <i>co-req: MFC 596S 03</i>	3.0	W	5:00 - 6:45 p.m.	SBS E305	A Bohart	10 21 31
35836	MFC 596S 03	Intern/Pract MFCC <i>(2nd year students only)</i> <i>co-req: MFC 596 03</i>	0.0	W	5:00 - 6:45 p.m.	SBS E305	A Bohart	10 21 31
75633	MFC 600S 01	Grad Continuation Course	0.0	TBA	TBA TBA	TBA	staff	10 21

## Mexican-American Studies

35070	GED 420 01	Educ of Mex-Am & His Stud	3.0	T	4:00 - 6:45 p.m.	HFA A223	M Contreras	10
84910	HIS 341 01	California	3.0	TTh	# 7:00 - 8:15 p.m.	SBS D215	E Cortes	
61913	HIS 346 01	Hist Mex-Amer People II	3.0	TTh	11:30 - 12:45 p.m.	SBS A210	E Cortes	
26025	MAS 100 01	Amer-Europe Cult/His Syn	3.0	TTh	1:00 - 2:15 p.m.	SCC E173	staff	
89552	MAS 300 01	Intro Mexican Amer Stud	3.0	MW	4:00 - 5:15 p.m.	SCC E173	M Dominguez	
07571	+ MAS 494S 01	Independent Study	1.0	TBA	TBA TBA	TBA	P Sanchez	10
79693	+ MAS 494S 02	Independent Study	2.0	TBA	TBA TBA	TBA	P Sanchez	10
80216	+ MAS 494S 03	Independent Study	3.0	TBA	TBA TBA	TBA	P Sanchez	10
22595	MAS 497S 01	Res Meth in Chicano Comm	1.0	TBA	TBA TBA	TBA	P Sanchez	10
74616	MAS 497S 02	Res Meth in Chicano Comm	2.0	TBA	TBA TBA	TBA	P Sanchez	10
88255	MAS 497S 03	Res Meth in Chicano Comm	3.0	TBA	TBA TBA	TBA	staff	10
20646	SPA 105 01	Career-Related Spa I	3.0	MW	4:00 - 5:15 p.m.	HFA A229	L Watts	
98733	+ SPA 351 01	Cnt Hisp Cult Spa Spk A.M.	3.0	MW	2:30 - 3:45 p.m.	NSM C235	L Watts	
90370	SPA 352 01	Hisp Cult: A Plural Persp	3.0	TTh	11:30 - 12:45 p.m.	HFA A228	P Sanchez	54
81966	SPA 435 01	Socioling App Mex-Am Dial	3.0	Th	4:00 - 6:45 p.m.	HFA A225	P Sanchez	54
80592	+ SPA 461 01	Lecturas mex y mex A.M.	3.0	TTh	# 5:30 - 6:45 p.m.	HFA A225	J Cuervo	

## Military Science

68493	MIL 101 01	US Defense Establishment	1.0	TBA	TBA TBA	TBA	C Dye	
-------	------------	--------------------------	-----	-----	---------	-----	-------	--

Footnote definitions can be found at the end of course listing section.

Footnote 10 - Students must have school/program stamp or signature in authorization column on registration ticket in order to register for the class.

Co-requisite - Students must enroll concurrently with co-requisite course.

+ Consult current University Catalog for course prerequisite(s).

SCHED NR.	DEPARTMENT NR. & SEC	ENRL TITLE	UNITS	DAYS	HOURS	BLDG/RM	INSTRUCTOR	FOOTNOTES
<b>Music</b>								
25340	MUS 100 01	Concert Music <i>cr listed: MUS 200,300,400</i>	1.0	TTh	# 7:00 - 8:15 p.m.	HFA A103	D Champion	52
33003	MUS 101 01	Introducing Music	3.0	MW	10:00 - 11:15 a.m.	HFA A202	D Champion	
99083	MUS 101 02	Introducing Music	3.0	MW	1:00 - 2:15 p.m.	HFA A202	D Champion	
89460	MUS 101 03	Introducing Music	3.0	TTh	10:00 - 11:15 a.m.	HFA A202	D Champion	
16660	MUS 101 04	Introducing Music	3.0	TTh	# 7:00 - 8:15 p.m.	HFA A202	staff	
68762	MUS 109A 01	Intro to Musicianship	1.0	MW	9:00 - 9:50 a.m.	HFA A202	J Hill	
15341	MUS 110 01	Music Fundamentals	3.0	TTh	1:00 - 2:15 p.m.	HFA A204	J Hill	
41812	MUS 110 02	Music Fundamentals	3.0	TTh	# 5:30 - 6:45 p.m.	HFA A202	staff	
04266	+ MUS 120A 01	Beginning Voice Class	1.0	F	10:00 - 11:50 a.m.	HFA A204	S Etcheto	10
61891	MUS 121A 01	Beginning Piano Class	1.0	T	8:00 - 9:50 a.m.	HFA A207	D Stevens	10
02844	+ MUS 122A 01	Beginning Guitar Class	1.0	T	# 7:00 - 8:50 p.m.	HFA A207	W Davila	
28932	+ MUS 171A 01	Chamber Singers <i>cr listed: MUS 271,371,471, 177,277,377,477</i>	1.0	TBA	TBA TBA	TBA	staff	10
98070	+ MUS 172A 01	Jubilee Choir <i>cr listed: MUS 272,372,472</i>	1.0	M	# 7:00 - 9:45 p.m.	HFA A204	H Caldwell	10 30
46292	+ MUS 173A 01	Jazz Ensemble <i>cr listed: MUS 273,373,473</i>	1.0	MW	4:00 - 6:45 p.m.	HFA A207	staff	10 30
81572	+ MUS 176A 01	Orchestra <i>cr listed: MUS 276,376,476</i>	1.0	W	# 7:00 - 9:45 p.m.	HFA A204	staff	10 30
34075	+ MUS 177A 01	Chorus <i>cr listed: MUS 277,377,477, 171,271,371,471</i>	1.0	TTh	11:30 - 12:45 p.m.	HFA A204	staff	10 30
37122	+ MUS 179A 01	Music Theatre Workshop <i>cr listed: MUS 279,379,479</i>	1.0	F	1:00 - 3:45 p.m.	HFA A204	S Etcheto	10 30
00921	+ MUS 180S 01	Indiv Lessons: Voice	1.0	TBA	TBA TBA	TBA	S Etcheto	10 22
94570	+ MUS 180S 03	Indiv Lessons: Voice	1.0	TBA	TBA TBA	TBA	staff	10 22
86855	+ MUS 180S 04	Indiv Lessons: Piano	1.0	TBA	TBA TBA	TBA	D Stevens	10 22
81605	+ MUS 180S 05	Indiv Lessons: Piano	1.0	TBA	TBA TBA	TBA	staff	10 22
05541	+ MUS 180S 06	Indiv Lessons: Harpsichord	1.0	TBA	TBA TBA	TBA	staff	10 22
72870	+ MUS 180S 07	Indiv Lessons: Organ	1.0	TBA	TBA TBA	TBA	J Hurd	10 22
51682	+ MUS 180S 08	Indiv Lessons: Flute	1.0	TBA	TBA TBA	TBA	S Stockhammer	10 22
99864	+ MUS 180S 09	Indiv Lessons: Oboe	1.0	TBA	TBA TBA	TBA	staff	10 22
12062	+ MUS 180S 10	Indiv Lessons: Clarinet	1.0	TBA	TBA TBA	TBA	A Solomon	10 22
73942	+ MUS 180S 11	Indiv Lessons: Bassoon	1.0	TBA	TBA TBA	TBA	J Campbell	10 22
02306	+ MUS 180S 13	Indiv Lessons: Saxophone	1.0	TBA	TBA TBA	TBA	D McKim	10 22
64503	+ MUS 180S 14	Indiv Lessons: Trumpet	1.0	TBA	TBA TBA	TBA	D Champion	10 22
02155	+ MUS 180S 15	Indiv Lessons: Horn	1.0	TBA	TBA TBA	TBA	R Watt	10 22
69506	+ MUS 180S 16	Indiv Lessons: Trombone	1.0	TBA	TBA TBA	TBA	D Waldrop	10 22
73360	+ MUS 180S 17	Indiv Lessons: Tuba	1.0	TBA	TBA TBA	TBA	D Waldrop	10 22
64610	+ MUS 180S 18	Indiv Lessons: Percussion	1.0	TBA	TBA TBA	TBA	F Petry	10 22
73474	+ MUS 180S 20	Indiv Lessons: Violin	1.0	TBA	TBA TBA	TBA	D Steiner	10 22
37612	+ MUS 180S 21	Indiv Lessons: Viola	1.0	TBA	TBA TBA	TBA	A Chirilov	10 22
52651	+ MUS 180S 22	Indiv Lessons: Cello	1.0	TBA	TBA TBA	TBA	F Steiner	10 22
94216	+ MUS 180S 23	Indiv Lessons: String Bass	1.0	TBA	TBA TBA	TBA	D Young	10 22
59286	+ MUS 180S 24	Indiv Lessons: Harp	1.0	TBA	TBA TBA	TBA	staff	10 22
11955	+ MUS 180S 25	Indiv Lessons: Class Guitar	1.0	TBA	TBA TBA	TBA	W Davila	10 22
07556	+ MUS 180S 26	Indiv Lessons: Class Guitar	1.0	TBA	TBA TBA	TBA	C Imry	10 22
74594	+ MUS 180S 27	Indiv Lessons: Lute	1.0	TBA	TBA TBA	TBA	staff	10 22
48366	+ MUS 180S 28	Indiv Lessons: Studio Guitar	1.0	TBA	TBA TBA	TBA	C Millner	10 22
72903	+ MUS 180S 29	Indiv Lessons: Electr Bass	1.0	TBA	TBA TBA	TBA	P LaVergne	10 22
61250	+ MUS 200 01	Concert Music II <i>cr listed: MUS 100,300,400</i>	1.0	TTh	# 7:00 - 8:15 p.m.	HFA A103	D Champion	52
81292	+ MUS 209A 01	Musicianship Skills	1.0	MW	9:00 - 9:50 a.m.	HFA A204	D Stevens	
15956	+ MUS 210 01	Music Theory I	3.0	TTh	10:00 - 11:15 a.m.	HFA A204	J Hill	
59150	+ MUS 220A 01	Intermediate Voice Class <i>cr listed: MUS 320</i>	1.0	TTh	2:30 - 3:20 p.m.	HFA A204	S Etcheto	10 22
32690	+ MUS 221A 01	Intermediate Piano Class <i>cr listed: MUS 321</i>	1.0	Th	8:00 - 9:50 a.m.	HFA A207	D Stevens	10 22
89666	+ MUS 222A 01	Intermediate Guitar Class <i>cr listed: MUS 322</i>	1.0	Th	# 7:00 - 8:50 p.m.	HFA A207	W Davila	10 22
71573	+ MUS 271A 01	Chamber Singers <i>cr listed: MUS 171,371,471 177,277,377,477</i>	1.0	TBA	TBA TBA	TBA	staff	10
85536	+ MUS 272A 01	Jubilee Choir <i>cr listed: MUS 172,372,472</i>	1.0	M	# 7:00 - 9:45 p.m.	HFA A204	H Caldwell	10 30
52776	+ MUS 273A 01	Jazz Ensemble <i>cr listed: MUS 173,373,473</i>	1.0	MW	4:00 - 6:45 p.m.	HFA A207	staff	10 30
28722	+ MUS 276A 01	Orchestra <i>cr listed: MUS 176,376,476</i>	1.0	W	# 7:00 - 9:45 p.m.	HFA A204	staff	10 30

Footnote definitions can be found at the end of course listing section.

Footnote 10 - Students must have school/program stamp or signature in authorization column on registration ticket in order to register for the class.

Co-requisite - Students must enroll concurrently with co-requisite course.

+ Consult current University Catalog for course prerequisite(s).

SCHED NR.	DEPARTMENT NR. & SEC	ENRL TITLE	UNITS	DAYS	HOURS	BLDG/RM	INSTRUCTOR	FOOTNOTES
98663	+ MUS 277A 01	Chorus <i>cr listed: MUS 177,377,477, 171,271,371,471</i>	1.0	TTh	11:30 - 12:45 p.m.	HFA A204	staff	10 30
59290	+ MUS 279A 01	Music Theatre Workshop <i>cr listed: MUS 179,379,479</i>	1.0	F	1:00 - 3:45 p.m.	HFA A204	S Etcheto	10 30
23332	+ MUS 280S 01	Indiv Lessons: Voice	1.0	TBA	TBA TBA	TBA	S Etcheto	10 22
38861	+ MUS 280S 03	Indiv Lessons: Voice	1.0	TBA	TBA TBA	TBA	staff	10 22
81782	+ MUS 280S 04	Indiv Lessons: Piano	1.0	TBA	TBA TBA	TBA	D Stevens	10 22
71201	+ MUS 280S 05	Indiv Lessons: Accordion	1.0	TBA	TBA TBA	TBA	R Martin	10 22
85665	+ MUS 280S 06	Indiv Lessons: Harpsichord	1.0	TBA	TBA TBA	TBA	staff	10 22
74874	+ MUS 280S 07	Indiv Lessons: Organ	1.0	TBA	TBA TBA	TBA	J Hurd	10 22
55473	+ MUS 280S 08	Indiv Lessons: Flute	1.0	TBA	TBA TBA	TBA	S Stockhammer	10 22
68530	+ MUS 280S 09	Indiv Lessons: Oboe	1.0	TBA	TBA TBA	TBA	staff	10 22
21652	+ MUS 280S 10	Indiv Lessons: Clarinet	1.0	TBA	TBA TBA	TBA	A Solomon	10 22
62974	+ MUS 280S 11	Indiv Lessons: Bassoon	1.0	TBA	TBA TBA	TBA	J Campbell	10 22
68213	+ MUS 280S 13	Indiv Lessons: Saxophone	1.0	TBA	TBA TBA	TBA	D McKim	10 22
81561	+ MUS 280S 14	Indiv Lessons: Trumpet	1.0	TBA	TBA TBA	TBA	D Champion	10 22
31592	+ MUS 280S 15	Indiv Lessons: Horn	1.0	TBA	TBA TBA	TBA	R Watt	10 22
69403	+ MUS 280S 16	Indiv Lessons: Trombone	1.0	TBA	TBA TBA	TBA	D Waldrop	10 22
25443	+ MUS 280S 17	Indiv Lessons: Tuba	1.0	TBA	TBA TBA	TBA	D Waldrop	10 22
01853	+ MUS 280S 18	Indiv Lessons: Percussion	1.0	TBA	TBA TBA	TBA	R Carroll	10 22
51402	+ MUS 280S 20	Indiv Lessons: Violin	1.0	TBA	TBA TBA	TBA	D Steiner	10 22
71245	+ MUS 280S 21	Indiv Lessons: Viola	1.0	TBA	TBA TBA	TBA	A Chirilov	10 22
65170	+ MUS 280S 22	Indiv Lessons: Cello	1.0	TBA	TBA TBA	TBA	F Steiner	10 22
72940	+ MUS 280S 23	Indiv Lessons: String Bass	1.0	TBA	TBA TBA	TBA	D Young	10 22
97193	+ MUS 280S 24	Indiv Lessons: Harp	1.0	TBA	TBA TBA	TBA	staff	10 22
88104	+ MUS 280S 25	Indiv Lessons: Class Guitar	1.0	TBA	TBA TBA	TBA	W Davila	10 22
12725	+ MUS 280S 26	Indiv Lessons: Class Guitar	1.0	TBA	TBA TBA	TBA	C Imry	10 22
02240	+ MUS 280S 27	Indiv Lessons: Lute	1.0	TBA	TBA TBA	TBA	staff	10 22
32734	+ MUS 280S 28	Indiv Lessons: Studio Guitar	1.0	TBA	TBA TBA	TBA	C Millner	10 22
25701	+ MUS 280S 29	Indiv Lessons: Electrc Bass	1.0	TBA	TBA TBA	TBA	P LaVergne	10 22
12121	+ MUS 300 01	Concert Music III <i>cr listed: MUS 100,200,400</i>	1.0	TTh	# 7:00 - 8:15 p.m.	HFA A103	D Champion	52
49221	+ MUS 308 01	Popular & Jazz Harmony	3.0	MW	10:00 - 11:15 a.m.	HFA A204	D Bradfield	
51903	+ MUS 309A 01	Adv Musicianship Skills	1.0	MW	9:00 - 9:50 a.m.	HFA A207	D Bradfield	
66625	+ MUS 310 01	Advanced Music Theory I	3.0	TTh	10:00 - 11:15 a.m.	HFA A207	D Stevens	
10861	+ MUS 320A 01	Advanced Voice Class <i>cr listed: MUS 220</i>	1.0	TTh	2:30 - 3:20 p.m.	HFA A204	S Etcheto	10 22
82272	+ MUS 321A 01	Advanced Piano Class <i>cr listed: MUS 221</i>	1.0	Th	8:00 - 9:50 a.m.	HFA A207	D Stevens	10 22
05876	+ MUS 322A 01	Advanced Guitar Class <i>cr listed: MUS 222</i>	1.0	Th	# 7:00 - 8:50 p.m.	HFA A207	W Davila	10 22
01186	+ MUS 330 01	Audio Recording	3.0	TTh	2:30 - 3:45 p.m.	HFA A202	J Hill	
84092	+ MUS 331L 01	Audio Recording Lab	1.0	TBA	TBA	HFA A210	J Hill	10 22
30236	+ MUS 331L 02	Audio Recording Lab	1.0	TBA	TBA	HFA A201	J Hill	10 22
12364	MUS 335 01	Music Synthesis	3.0	MW	1:00 - 2:15 p.m.	HFA A204	D Bradfield	
36374	+ MUS 336L 01	Music Synthesis Lab	1.0	TBA	TBA	HFA A201	D Bradfield	10 22
57492	+ MUS 336L 02	Music Synthesis Lab	1.0	TBA	TBA	HFA A201	D Bradfield	10 22
06156	+ MUS 340 01	Music for Children <i>co-req: MUS 340L</i>	3.0	TTh	4:00 - 4:50 p.m.	HFA A204	C Riddell	
74104	+ MUS 340A 01	Music for Children <i>co-req: MUS 340</i>	0.0	TBA	TBA	HFA A204	C Riddell	
10183	+ MUS 371A 01	Chamber Singers <i>cr listed: MUS 171,271,471, 177,277,377,477</i>	1.0	TBA	TBA TBA	TBA	staff	10
81900	+ MUS 372A 01	Jubilee Choir <i>cr listed: MUS 172,272,472</i>	1.0	M	# 7:00 - 9:45 p.m.	HFA A204	H Caldwell	10 30
54983	+ MUS 373A 01	Jazz Ensemble <i>cr listed: MUS 173,273,473</i>	1.0	MW	4:00 - 6:45 p.m.	HFA A207	staff	10 30
56416	+ MUS 376A 01	Orchestra <i>cr listed: MUS 176,276,476</i>	1.0	W	# 7:00 - 9:45 p.m.	HFA A204	staff	10 30
66522	+ MUS 377A 01	Chorus <i>cr listed: MUS 177,277,477, 171,271,371,471</i>	1.0	TTh	11:30 - 12:45 p.m.	HFA A204	staff	10 30
98770	+ MUS 379A 01	Music Theatre Workshop <i>cr listed: MUS 179,279,479</i>	1.0	F	1:00 - 3:45 p.m.	HFA A204	S Etcheto	10 30
27381	+ MUS 380S 01	Indiv Lessons: Voice	1.0	TBA	TBA TBA	TBA	S Etcheto	10 22
25336	+ MUS 380S 03	Indiv Lessons: Voice	1.0	TBA	TBA TBA	TBA	staff	10 22
96692	+ MUS 380S 04	Indiv Lessons: Piano	1.0	TBA	TBA TBA	TBA	D Stevens	10 22
44682	+ MUS 380S 05	Indiv Lessons: Piano	1.0	TBA	TBA TBA	TBA	D Bradfield	10 22
68843	+ MUS 380S 06	Indiv Lessons: Harpsichord	1.0	TBA	TBA TBA	TBA	staff	10 22
14335	+ MUS 380S 07	Indiv Lessons: Organ	1.0	TBA	TBA TBA	TBA	J Hurd	10 22
23715	+ MUS 380S 08	Indiv Lessons: Flute	1.0	TBA	TBA TBA	TBA	S Stockhammer	10 22

Footnote definitions can be found at the end of course listing section.

Footnote 10 - Students must have school/program stamp or signature in authorization column on registration ticket in order to register for the class.

Co-requisite - Students must enroll concurrently with co-requisite course.

+ Consult current University Catalog for course prerequisite(s).

SCHED NR.	DEPARTMENT NR. & SEC	ENRL TITLE	UNITS	DAYS	HOURS	BLDG/RM	INSTRUCTOR	FOOTNOTES
15503	+ MUS 380S 09	Indiv Lessons: Oboe	1.0	TBA	TBA TBA	TBA	staff	10 22
33622	+ MUS 380S 10	Indiv Lessons: Clarinet	1.0	TBA	TBA TBA	TBA	A Solomon	10 22
71551	+ MUS 380S 11	Indiv Lessons: Bassoon	1.0	TBA	TBA TBA	TBA	J Campbell	10 22
17791	+ MUS 380S 13	Indiv Lessons: Saxophone	1.0	TBA	TBA TBA	TBA	D McKim	10 22
13090	+ MUS 380S 14	Indiv Lessons: Trumpet	1.0	TBA	TBA TBA	TBA	D Champion	10 22
61526	+ MUS 380S 15	Indiv Lessons: Horn	1.0	TBA	TBA TBA	TBA	R Watt	10 22
04174	+ MUS 380S 16	Indiv Lessons: Trombone	1.0	TBA	TBA TBA	TBA	D Waldrop	10 22
73065	+ MUS 380S 17	Indiv Lessons: Tuba	1.0	TBA	TBA TBA	TBA	D Waldrop	10 22
26482	+ MUS 380S 18	Indiv Lessons: Percussion	1.0	TBA	TBA TBA	TBA	R Carroll	10 22
15912	+ MUS 380S 20	Indiv Lessons: Violin	1.0	TBA	TBA TBA	TBA	D Steiner	10 22
51925	+ MUS 380S 21	Indiv Lessons: Viola	1.0	TBA	TBA TBA	TBA	A Chirilov	10 22
04012	+ MUS 380S 22	Indiv Lessons: Cello	1.0	TBA	TBA TBA	TBA	F Steiner	10 22
94894	+ MUS 380S 23	Indiv Lessons: String Bass	1.0	TBA	TBA TBA	TBA	P LaVergne	10 22
89143	+ MUS 380S 24	Indiv Lessons: Harp	1.0	TBA	TBA TBA	TBA	staff	10 22
38430	+ MUS 380S 25	Indiv Lessons: Class Guitar	1.0	TBA	TBA TBA	TBA	W Davila	10 22
81981	+ MUS 380S 26	Indiv Lessons: Class Guitar	1.0	TBA	TBA TBA	TBA	C Imry	10 22
54530	+ MUS 380S 27	Indiv Lessons: Lute	1.0	TBA	TBA TBA	TBA	staff	10 22
33983	+ MUS 380S 28	Indiv Lessons: Studio Guitar	1.0	TBA	TBA TBA	TBA	C Millner	10 22
89025	+ MUS 380S 29	Indiv Lessons: Eletrc Bass	1.0	TBA	TBA TBA	TBA	P LaVergne	10 22
43190	+ MUS 385 01	Medieval & Renaiss Music	3.0	MW	11:30 - 12:45 p.m.	HFA A202	D Champion	
76156	+ MUS 400 01	Concert Music IV <i>cr listed: MUS 100,200,300</i>	1.0	TTh	# 7:00 - 8:15 p.m.	HFA A103	D Champion	52
38426	+ MUS 431L 01	Adv Audio Recording Lab	1.0	TBA	TBA	HFA A201	J Hill	10 22
45883	+ MUS 431L 02	Adv Audio Recording Lab	1.0	TBA	TBA	HFA A201	J Hill	10 22
37785	+ MUS 432 01	Recording Studio Maintenance <i>co-req: MUS 433L</i>	2.0	F	10:00 - 11:50 a.m.	HFA A201	M Mroz	
16494	+ MUS 433L 01	Rec Studio Maint Lab <i>co-req: MUS 432</i>	1.0	F	12:30 - 3:00 p.m.	HFA A201	M Mroz	
02354	+ MUS 446A 01	Woodwind Instruments	1.0	MW	# 5:30 - 6:20 p.m.	HFA A204	D McKim	22
55506	+ MUS 450 01	Computer Music	3.0	MW	2:30 - 3:45 p.m.	HFA A201	D Bradfield	10
21206	+ MUS 471A 01	Chamber Singers <i>cr listed: MUS 171,271,371, 177,277,377,477</i>	1.0	TBA	TBA TBA	TBA	staff	10
04690	+ MUS 472A 01	Jubilee Choir <i>cr listed: MUS 172,272,372</i>	1.0	M	# 7:00 - 9:45 p.m.	HFA A204	H Caldwell	10 30
75390	+ MUS 473A 01	Jazz Ensemble <i>cr listed: MUS 173,273,373</i>	1.0	MW	4:00 - 6:45 p.m.	HFA A207	staff	10 30
89972	+ MUS 476A 01	Orchestra <i>cr listed: MUS 176,276,376</i>	1.0	W	# 7:00 - 9:45 p.m.	HFA A204	staff	10 30
72623	+ MUS 477A 01	Chorus <i>cr listed: MUS 177,277,377 171,271,371,471</i>	1.0	TTh	11:30 - 12:45 p.m.	HFA A204	staff	10 30
62495	+ MUS 479A 01	Music Theatre Workshop <i>cr listed: MUS 179,279,379</i>	1.0	F	1:00 - 3:45 p.m.	HFA A204	S Etcheto	10 30
30542	+ MUS 480S 01	Indiv Lessons: Voice	1.0	TBA	TBA TBA	TBA	S Etcheto	10 22
73194	+ MUS 480S 03	Indiv Lessons: Voice	1.0	TBA	TBA TBA	TBA	staff	10 22
19014	+ MUS 480S 04	Indiv Lessons: Piano	1.0	TBA	TBA TBA	TBA	D Stevens	10 22
63486	+ MUS 480S 05	Indiv Lessons: Piano	1.0	TBA	TBA TBA	TBA	D Bradfield	10 22
85315	+ MUS 480S 06	Indiv Lessons: Harpsichord	1.0	TBA	TBA TBA	TBA	staff	10 22
75644	+ MUS 480S 07	Indiv Lessons: Organ	1.0	TBA	TBA TBA	TBA	D York	10 22
54574	+ MUS 480S 08	Indiv Lessons: Flute	1.0	TBA	TBA TBA	TBA	S Stockhammer	10 22
04981	+ MUS 480S 09	Indiv Lessons: Oboe	1.0	TBA	TBA TBA	TBA	staff	10 22
00416	+ MUS 480S 10	Indiv Lessons: Clarinet	1.0	TBA	TBA TBA	TBA	staff	10 22
28523	+ MUS 480S 11	Indiv Lessons: Bassoon	1.0	TBA	TBA TBA	TBA	J Campbell	10 22
31570	+ MUS 480S 13	Indiv Lessons: Saxophone	1.0	TBA	TBA TBA	TBA	D McKim	10 22
63965	+ MUS 480S 14	Indiv Lessons: Trumpet	1.0	TBA	TBA TBA	TBA	D Champion	10 22
91302	+ MUS 480S 15	Indiv Lessons: Horn	1.0	TBA	TBA TBA	TBA	R Watt	10 22
14254	+ MUS 480S 16	Indiv Lessons: Trombone	1.0	TBA	TBA TBA	TBA	D Waldrop	10 22
37085	+ MUS 480S 17	Indiv Lessons: Tuba	1.0	TBA	TBA TBA	TBA	D Waldrop	10 22
57002	+ MUS 480S 18	Indiv Lessons: Percussion	1.0	TBA	TBA TBA	TBA	R Carroll	10 22
27871	+ MUS 480S 20	Indiv Lessons: Violin	1.0	TBA	TBA TBA	TBA	D Steiner	10 22
11664	+ MUS 480S 21	Indiv Lessons: Viola	1.0	TBA	TBA TBA	TBA	A Chirilov	10 22
31441	+ MUS 480S 22	Indiv Lessons: Cello	1.0	TBA	TBA TBA	TBA	F Steiner	10 22
43455	+ MUS 480S 23	Indiv Lessons: String Bass	1.0	TBA	TBA TBA	TBA	D Young	10 22
31286	+ MUS 480S 24	Indiv Lessons: Harp	1.0	TBA	TBA TBA	TBA	staff	10 22
79855	+ MUS 480S 25	Indiv Lessons: Class Guitar	1.0	TBA	TBA TBA	TBA	W Davila	10 22
81911	+ MUS 480S 26	Indiv Lessons: Class Guitar	1.0	TBA	TBA TBA	TBA	C Imry	10 22
70534	+ MUS 480S 27	Indiv Lessons: Lute	1.0	TBA	TBA TBA	TBA	staff	10 22
46675	+ MUS 480S 28	Indiv Lessons: Studio Guitar	1.0	TBA	TBA TBA	TBA	C Millner	10 22
36735	+ MUS 480S 29	Indiv Lessons: Eletrc Bass	1.0	TBA	TBA TBA	TBA	P LaVergne	10 22
73500	+ MUS 481S 01	Ind Lessons-Comp & Arrang	1.0	TBA	TBA TBA	TBA	D Bradfield	10 22
82552	+ MUS 481S 02	Ind Lessons-Comp & Arrang	1.0	TBA	TBA TBA	TBA	M Bialosky	10 22
54832	+ MUS 493S 01	Recital	1.0	TBA	TBA TBA	TBA	staff	10 22
03824	+ MUS 494S 01	Independent Study	1.0	TBA	TBA TBA	TBA	staff	10 22

Footnote definitions can be found at the end of course listing section.

Footnote 10 - Students must have school/program stamp or signature in authorization column on registration ticket in order to register for the class.

Co-requisite - Students must enroll concurrently with co-requisite course.

+ Consult current University Catalog for course prerequisite(s).

SCHED NR.	DEPARTMENT NR. & SEC	ENRL TITLE	UNITS	DAYS	HOURS	BLDG/RM	INSTRUCTOR	FOOTNOTES
19364	+ MUS 494S 02	Independent Study	2.0	TBA	TBA TBA	TBA	staff	10 22
81535	+ MUS 494S 03	Independent Study	3.0	TBA	TBA TBA	TBA	staff	10 22
11583	MUS 495 01	Special Studies in Music Stravinsky & Schoenberg <i>cr listed: HUM 523 01</i>	3.0	TTh	# 5:30 - 6:45 p.m.	HFA A207	M Bialosky	10 22
11804	+ MUS 496S 01	Music Internship	1.0	TBA	TBA TBA	TBA	D Champion	10 22
02446	+ MUS 496S 02	Music Internship	3.0	TBA	TBA TBA	TBA	D Champion	10 22
07350	+ MUS 499S 01	Senior Project	3.0	TBA	TBA TBA	TBA	staff	10 22
25056	+ MUS 580S 01	Perform Perf Prac Repert	2.0	TBA	TBA TBA	TBA	staff	10 22
85400	+ MUS 581S 01	Ind Lessons-Comp & Arrang	1.0	TBA	TBA TBA	TBA	staff	10 22
38651	+ MUS 582S 01	Indiv Lessons-Conducting	1.0	TBA	TBA TBA	TBA	staff	10 22
83532	+ MUS 593S 01	Recital	1.0	TBA	TBA TBA	TBA	staff	10 22

## Paralegal Studies

20193	COM 302 01	Law of the Mass Media	3.0	MW	2:30 - 3:45 p.m.	SBS B110	S Riskin	
83591	HIS 351 01	History of American Law <i>cr listed: IDS 320 03</i>	3.0	MW	2:30 - 3:45 p.m.	SBS D121	M Garber	
99433	IDS 320 03	Interdis Top in Hum Stud: American Law <i>cr listed: HIS 351 01</i>	3.0	MW	2:30 - 3:45 p.m.	SBS D121	M Garber	
03721	LAW 340 01	Law of Bus Organizations	3.0	TTh	# 7:00 - 8:15 p.m.	SBS E126	S Schoen	10
66205	PLG 300 01	Intro Paralegal Studies	3.0	TTh	# 7:00 - 8:15 p.m.	HFA A330	staff	
04734	PLG 395 01	Spc Topics: Litigation	3.0	TTh	# 5:30 - 6:45 p.m.	SBS E305	M Young	
15864	+ PLG 498S 01	Adv Legal Rsearch & Write	3.0	TBA	TBA TBA	TBA	staff	
52065	POL 304 01	Basic Law: Substantive	3.0	MW	# 8:30 - 9:45 p.m.	SBS F121	J Curran	
86306	POL 360 01	Amer Const Law Dist Power	3.0	MW	2:30 - 3:45 p.m.	SBS B131	G Heneghan	
29293	POL 361 01	Amer Const Law Civil Right	3.0	MW	# 7:00 - 8:15 p.m.	SBS B110	G Heneghan	
68574	POL 368 01	Family Law	3.0	TTh	# 8:30 - 9:45 p.m.	SBS B203	staff	
23870	SOC 307 01	Microcomputers <i>co-req: SOC 307A</i>	3.0	MW	# 7:00 - 8:15 p.m.	SBS B109	J Curran	
02645	SOC 307A 01	Microcomputers <i>co-req: SOC 307</i>	0.0	MW	# 7:00 - 8:15 p.m.	SBS B109	J Curran	
37656	SOC 367 01	Sociology of Law	3.0	MW	# 5:30 - 6:45 p.m.	SBS D225	staff	

## Philosophy

42055	PHI 101 01	Values and Society	3.0	MWF	9:00 - 9:50 a.m.	SCC E173	C Fay	
97226	PHI 101 02	Values and Society	3.0	MWF	11:00 - 11:50 a.m.	HFA A219	C Fay	
92934	PHI 101 03	Values and Society	3.0	MW	# 5:30 - 6:45 p.m.	HFA A228	C Fay	
73183	PHI 102 01	Humanity, Nature & God	3.0	TTh	10:00 - 11:15 a.m.	SCC E167	B Hagan	
77766	PHI 102 02	Humanity, Nature & God	3.0	TTh	1:00 - 2:15 p.m.	HFA A219	B Hagan	
69252	PHI 102 03	Humanity, Nature & God	3.0	TTh	# 7:00 - 8:15 p.m.	HFA A229	B Hagan	
27075	PHI 120 01	Critical Reasoning	3.0	MW	1:00 - 2:15 p.m.	SCC E167	R Lee	
50061	PHI 120 02	Critical Reasoning	3.0	MW	2:30 - 3:45 p.m.	HFA A219	E Shimomisse	
43735	PHI 120 03	Critical Reasoning	3.0	TTh	2:30 - 3:45 p.m.	HFA A219	R Vanterpool	
77840	PHI 120 04	Critical Reasoning	3.0	MW	4:00 - 5:15 p.m.	HFA A228	R Lee	
82736	PHI 120 05	Critical Reasoning	3.0	TTh	# 5:30 - 6:45 p.m.	HFA A229	R Vanterpool	
58225	PHI 120 06	Critical Reasoning	3.0	MW	# 7:00 - 8:15 p.m.	HFA A229	E Shimomisse	
07302	PHI 120 07	Critical Reasoning	3.0	S	9:00 - 11:30 a.m.	SCC E167	R Vanterpool	
11826	PHI 120 08	Critical Reasoning	3.0	TTh	11:30 - 12:45 p.m.	HFA A324	R Lee	
48252	PHI 120 09	Critical Reasoning	3.0	TTh	4:00 - 5:15 p.m.	HFA A324	J LaCorte	
06904	PHI 301 01	Socrates Plato Aristotle	3.0	TTh	10:00 - 11:15 a.m.	NSM C235	D Lewis	
26342	PHI 303 01	Descartes to Kant	3.0	MW	# 5:30 - 6:45 p.m.	SCC E153	E Shimomisse	
54795	PHI 315 01	Ethics	3.0	MW	# 7:00 - 8:15 p.m.	HFA A330	C Fay	
12946	PHI 331 01	Social & Political Philo	3.0	TTh	# 7:00 - 8:15 p.m.	SCC E153	R Vanterpool	
41300	PHI 340 01	Symbolic Logic	3.0	MW	2:30 - 3:45 p.m.	SCC E153	R Lee	
80824	PHI 380 01	Philosophy of Religion	3.0	TTh	1:00 - 2:15 p.m.	HFA A221	J LaCorte	
56534	PHI 381 01	Bible: Old Testament	3.0	TTh	# 5:30 - 6:45 p.m.	HFA A348	B Hagan	
14011	PHI 384 01	Eastern Philosophy	3.0	MW	1:00 - 2:15 p.m.	HFA A330	E Shimomisse	
55532	PHI 387 01	Death & the Afterlife	3.0	TTh	11:30 - 12:45 p.m.	HFA A229	J LaCorte	
85632	PHI 494S 01	Independent Study	1.0	TBA	TBA TBA	TBA	staff	10
21744	PHI 494S 02	Independent Study	2.0	TBA	TBA TBA	TBA	staff	10
41204	PHI 494S 03	Independent Study	3.0	TBA	TBA TBA	TBA	staff	10

## Physical Education

10290	PED 100A 01	Adapt Phys Fit	1.0	WF	11:00 - 11:50 a.m.	FH B017	J Ruetz	50 55
44494	PED 116A 01	Baseball	1.0	MW	2:30 - 3:20 p.m.	GYM D102	G Wing	34
24463	PED 116A 02	Baseball	1.0	TTh	2:30 - 3:20 p.m.	GYM D102	G Wing	34
41635	PED 118A 01	Basketball	1.0	MW	10:00 - 10:50 a.m.	GYM D102	V Girard	50 55
05526	PED 118A 02	Basketball	1.0	T	8:00 - 9:40 a.m.	GYM D102	D Yanai	50 55
92256	PED 118A 03	Basketball	1.0	Th	8:00 - 9:40 a.m.	GYM D102	D Yanai	50 55
75342	PED 118A 04	Basketball	1.0	T	# 7:00 - 8:40 p.m.	GYM D102	D Yanai	50 55

Footnote definitions can be found at the end of course listing section.

Footnote 10 - Students must have school/program stamp or signature in authorization column on registration ticket in order to register for the class.

Co-requisite - Students must enroll concurrently with co-requisite course.

+ Consult current University Catalog for course prerequisite(s).

SCHED NR.	DEPARTMENT NR. & SEC	ENRL TITLE	UNITS	DAYS	HOURS	BLDG/RM	INSTRUCTOR	FOOTNOTES
10721	PED 125A 01	Bicycling/All Levels/Velo	1.0	MW	10:00 - 10:50 a.m.	GYM D102	E Van Guyse	50 53 55
93052	PED 125A 02	Bicycling/All Levels/Velo	1.0	MW	11:00 - 11:50 a.m.	GYM D102	E Van Guyse	50 53 55
57853	PED 125A 03	Bicycling/All Levels/Velo	1.0	MW	12:00 - 12:50 p.m.	GYM D102	E Van Guyse	50 53 55
01035	PED 125A 04	Bicycling/All Levels/Velo	1.0	F	9:00 - 10:40 a.m.	GYM D102	E Van Guyse	50 53 55
54596	PED 130A 01	Golf	1.0	TTh	12:00 - 12:50 p.m.	GYM D102	D Yanai	50 55
54552	PED 134A 01	Jogging	1.0	MW	10:00 - 10:50 a.m.	GYM D102	D Yanai	50 55
15002	PED 141A 01	Martial Arts	1.0	TTh	1:25 - 2:15 p.m.	GYM A104	R Bustillo	50 55
78956	PED 141A 02	Martial Arts	1.0	TTh	2:30 - 3:20 p.m.	GYM A104	R Bustillo	50 55
49372	PED 142A 01	Physical Conditioning	1.0	MW	8:00 - 8:50 a.m.	FH B017	G Wing	50 55
34440	PED 142A 02	Physical Conditioning	1.0	MW	9:00 - 9:50 a.m.	FH B017	J Johnson	50 55
02100	PED 142A 03	Physical Conditioning	1.0	MW	10:00 - 10:50 a.m.	FH B017	J Johnson	50 55
19176	PED 142A 04	Physical Conditioning	1.0	TTh	8:30 - 9:20 a.m.	FH B017	V Girard	50 55
76871	PED 142A 05	Physical Conditioning	1.0	MW	11:00 - 11:50 a.m.	FH B017	G Wing	50 55
41694	PED 150A 01	Soccer/Outdoor	1.0	MW	11:00 - 11:50 a.m.	GYM D102	M Cano	50 55
97893	PED 152A 01	Softball	1.0	MW	10:00 - 10:50 a.m.	GYM D102	G Wing	50 55
16995	PED 152A 02	Softball	1.0	MW	2:50 - 3:40 p.m.	GYM D102	J Ruetz	50 55
96224	PED 154A 01	Stretch & Flex	1.0	MW	11:00 - 11:50 a.m.	GYM A104	staff	50 55
38673	PED 156A 01	Swimming/All Levels	1.0	MW	10:00 - 10:50 a.m.	GYM POOL	M Frank	50 55
83230	PED 158A 01	Swimming/Conditioning	1.0	MW	10:00 - 10:50 a.m.	GYM POOL	M Frank	50 55
35685	PED 162A 01	Tennis	1.0	MW	10:00 - 10:50 a.m.	GYM D102	N Fortner	50 55
83425	PED 162A 02	Tennis	1.0	MW	2:30 - 3:20 p.m.	GYM D102	J Johnson	50 55
37866	PED 162A 03	Tennis	1.0	TTh	2:30 - 3:20 p.m.	GYM D102	J Johnson	50 55
10684	PED 164A 01	Volleyball	1.0	M	# 7:00 - 8:40 p.m.	GYM D102	N Fortner	50 55
43621	PED 168A 01	Walking for Health	1.0	MW	8:00 - 8:50 a.m.	GYM D102	V Girard	50 55
47611	PED 170A 01	Weight Training	1.0	MW	# 6:00 - 6:50 p.m.	FH B017	N Fortner	50 55
19390	PED 170A 02	Weight Training	1.0	TTh	# 6:00 - 6:50 p.m.	FH B017	M Cano	50 55
38872	PED 190 01	Intercol Athletics/Basket	1.0	MTWThF	3:30 - 6:00 p.m.	GYM D102	D Yanai	10 50 55
30590	PED 190 02	Intercol Athletics/Basket	1.0	MTWThF	1:00 - 3:30 p.m.	GYM D102	V Girard	10 50 55
66463	PED 190 03	Intercol Athletics/Volley	1.0	MTWThF	1:00 - 3:00 p.m.	GYM D102	N Fortner	10 50 55
90705	PED 191 01	Intercol Athl/Soccer/Men	1.0	MTWThF	2:00 - 4:00 p.m.	GYM D102	M Cano	10 50 55
10312	PED 191 02	Intercol Athl/Soccer/Women	1.0	MTWThF	2:00 - 4:00 p.m.	GYM D102	M Cano	10 50 55
67513	PED 218 01	First Aid and CPR	3.0	MWF	10:00 - 10:50 a.m.	HFA A223	J Ruetz	
09984	PED 218 02	First Aid and CPR	3.0	TTh	2:30 - 3:45 p.m.	HFA A223	C Casten	
86236	PED 218 03	First Aid and CPR	3.0	MW	1:00 - 2:15 p.m.	HFA A223	staff	
93925	PED 223 01	Intro to PE	2.0	MW	11:00 - 11:50 a.m.	HFA A223	A Marich	
83716	PED 235 01	Lifetime Fitness	3.0	MWF	9:00 - 9:50 a.m.	HFA A223	V Girard	55
54051	PED 235 02	Lifetime Fitness	3.0	TTh	10:00 - 11:15 a.m.	HFA A223	J Ragonesi	55
02144	PED 235 03	Lifetime Fitness	3.0	MW	1:00 - 2:15 p.m.	SCC K144	staff	55
66382	PED 235 04	Lifetime Fitness	3.0	TTh	1:00 - 2:15 p.m.	FH D003	J Poole	55
44741	+ PED 240 01	Anly of Tennis/Golf/Ftbl co-req: PED 240A	2.0	TTh	10:00 - 11:15 a.m.	FH D003	J Johnson	55
49136	PED 240A 01	Anly of Tennis/Golf/Ftbl co-req: PED 240	0.0	TBA	TBA	GYM D102	J Johnson	55
12585	+ PED 243 01	Anly of Swim/Cond co-req: PED 243A	2.0	MWF	9:00 - 9:50 a.m.	FH D003	M Frank	55
20635	PED 243A 01	Anly of Swim/Cond co-req: PED 243	0.0	TBA	TBA	GYM D102	M Frank	55
38010	PED 244 01	Analysis of Dance co-req: PED 244A	2.0	TTh	8:30 - 9:45 a.m.	FH D003	C Casten	55
68423	PED 244A 01	Analysis of Dance co-req: PED 244	0.0	TBA	TBA	GYM A102	C Casten	55
45264	+ PED 301 01	Kinesiology co-req: PED 301L	3.0	TTh	10:00 - 10:50 a.m.	HFA A224	J Poole	55
83893	PED 301L 01	Kinesiology co-req: PED 301	0.0	F	10:30 - 1:00 p.m.	FH C016	J Poole	55
63022	PED 304 01	Intro to Adapt PE	3.0	MWF	9:00 - 9:50 a.m.	FH C008	J Ruetz	55
20683	PED 320 01	Sem Hist & Phil PE	3.0	TTh	11:30 - 12:45 p.m.	HFA A224	J Johnson	
10021	+ PED 330 01	Soc Psych Aspts Phys Act	3.0	TTh	8:30 - 9:45 a.m.	HFA A224	G Wing	
57293	+ PED 360 01	Prev & Treat Ath Injuries co-req: PED 360L	3.0	MW	8:00 - 8:50 a.m.	FH D003	W Bingham	
01536	PED 360L 01	Prev & Treat Ath Injuries co-req: PED 360	0.0	F	8:00 - 10:30 a.m.	GYM B106	W Bingham	
56851	PED 425 01	PE in the Elementary Sch	3.0	MW	4:00 - 5:15 p.m.	HFA A224	C Casten	55
83370	PED 425 02	PE in the Elementary Sch	3.0	TTh	10:00 - 11:15 a.m.	FH C008	N Fortner	55
91582	PED 425 03	PE in the Elementary Sch	3.0	TTh	# 5:30 - 6:45 p.m.	temp 3	A Marich	55
11023	PED 494S 01	PE Independent Study	1.0	TBA	TBA	FH C003	J Poole	10
43046	PED 494S 02	PE Independent Study	1.0	TBA	TBA	FH C003	J Poole	10
81336	PED 494S 03	PE Independent Study	3.0	TBA	TBA	FH C003	J Poole	10
17721	PED 494S 04	PE Independent Study	3.0	TBA	TBA	FH C003	J Poole	10
60885	PED 495 01	Sp Tpcs PE: Coaching Baseball	1.0	MW	1:00 - 1:50 p.m.	HFA A324	G Wing	
22304	+ PED 496S 01	Internship PE	1.0	F	1:00 - 2:15 p.m.	FH C003	J Poole	10 31
90451	+ PED 496S 02	Internship PE	3.0	F	1:00 - 2:15 p.m.	FH C003	J Poole	10 31
06053	PED 502 01	Sem Effect Leader in PE	3.0	M	# 7:00 - 9:45 p.m.	HFA B303	A Marich	10 21
07523	+ PED 504 01	Phys Fit Eval & Exer Pres	3.0	W	# 7:00 - 9:45 p.m.	HFA B303	M Frank	10 21

Footnote definitions can be found at the end of course listing section.

Footnote 10 - Students must have school/program stamp or signature in authorization column on registration ticket in order to register for the class.

Co-requisite - Students must enroll concurrently with co-requisite course.

+ Consult current University Catalog for course prerequisite(s).

SCHED NR.	DEPARTMENT NR. & SEC	ENRL TITLE	UNITS	DAYS	HOURS	BLDG/RM	INSTRUCTOR	FOOTNOTES
55344	+ PED 594S 01	PE: Independent Study	1.0	TBA	TBA	FH C003	J Poole	10 21
99050	+ PED 594S 02	PE: Independent Study	3.0	TBA	TBA	FH C003	J Poole	10 21
37063	+ PED 599S 01	PE: Thesis	2.0	TBA	TBA	FH C003	J Poole	10 21
03581	+ PED 599S 02	PE: Thesis	3.0	TBA	TBA	FH C003	J Poole	10 21

## Physics

26725	PHY 100 01	Patterns in Nature	3.0	MWF	11:00 - 11:50 a.m.	NSM C221	staff	
72494	PHY 100 02	Patterns in Nature	3.0	MW	1:00 - 2:15 p.m.	NSM C221	staff	
32513	PHY 100 03	Patterns in Nature	3.0	TTh	10:00 - 11:15 a.m.	NSM C221	staff	
92175	PHY 100 04	Patterns in Nature	3.0	MW	# 7:00 - 8:15 p.m.	NSM C221	staff	
07206	PHY 100 05	Patterns in Nature	3.0	TTh	# 5:30 - 6:45 p.m.	NSM B252	staff	
36584	+ PHY 106 01	Physical Science I <i>co-req: PHY 106L</i>	3.0	TTh	1:00 - 1:50 p.m.	SBS B203	staff	
52345	+ PHY 106L 01	Physical Science I Lab <i>co-req: PHY 106</i>	0.0	TTh	11:30 - 12:45 p.m.	NSM C243	staff	
30100	+ PHY 106L 02	Physical Science I Lab <i>co-req: PHY 106</i>	0.0	TTh	2:00 - 3:15 p.m.	NSM C243	staff	
40423	+ PHY 108 01	Physical Science II <i>co-req: PHY 108L</i>	3.0	MW	# 5:30 - 6:20 p.m.	SBS B203	staff	
52124	+ PHY 108L 01	Physical Science II Lab <i>co-req: PHY 108</i>	0.0	MW	4:00 - 5:15 p.m.	NSM C243	staff	
32900	+ PHY 108L 02	Physical Science II Lab <i>co-req: PHY 108</i>	0.0	MW	# 6:30 - 7:45 p.m.	NSM C243	staff	
31275	+ PHY 120 01	Elements of Physics I <i>co-req: PHY 120L</i>	4.0	TTh	10:00 - 11:15 a.m.	SBS B215	staff	
75585	+ PHY 120L 01	Elements of Physics I <i>co-req: PHY 120</i>	0.0	Th	1:00 - 3:30 p.m.	NSM B242	staff	
12806	+ PHY 130 01	General Physics I <i>co-req: PHY 130D</i>	5.0	MWF	9:00 - 9:50 a.m.	SBS B101	staff	
78326	PHY 130D 01	General Physics I Discuss <i>co-req: PHY 130L</i>	0.0	T	9:00 - 9:50 a.m.	SBS B101	staff	
42604	PHY 130L 01	General Physics I <i>co-req: PHY 130</i>	0.0	M	1:00 - 3:30 p.m.	NSM B242	staff	
20005	+ PHY 132 01	General Physics II <i>co-req: PHY 132D</i>	5.0	TTh	# 5:30 - 6:45 p.m.	NSM B242	staff	
91700	+ PHY 132D 01	General Physics II-Discus <i>co-req: PHY 132L</i>	0.0	T	# 7:00 - 7:50 p.m.	NSM B242	staff	
04480	PHY 132L 01	General Physics II <i>co-req: PHY 132</i>	0.0	Th	# 7:00 - 9:30 p.m.	NSM B242	staff	
90031	+ PHY 230 01	General Physics III <i>co-req: PHY 230L</i>	4.0	TTh	# 5:30 - 6:45 p.m.	NSM C243	T Will	
67712	+ PHY 230L 01	General Physics III <i>co-req: PHY 230</i>	0.0	T	# 7:00 - 9:30 p.m.	NSM C243	T Will	
09461	+ PHY 310 01	Theoretical Mechanics I	3.0	TTh	4:00 - 5:15 p.m.	NSM D123	staff	
46686	PHY 331 01	Audio Electronics <i>co-req: PHY 331L</i>	3.0	TTh	1:00 - 1:50 p.m.	NSM C239	J Imai	
54423	PHY 331L 01	Audio Electronics <i>co-req: PHY 331</i>	0.0	TTh	2:00 - 3:15 p.m.	NSM C251	J Imai	
73135	+ PHY 460 01	Quantum Mechanics	3.0	MW	4:00 - 5:15 p.m.	NSM D123	staff	
97285	+ PHY 494S 01	Independent Study	3.0	TBA	TBA TBA	TBA	staff	10

## Political Science

61644	POL 100 01	Gen St: World Perspectives	3.0	MW	1:00 - 2:15 p.m.	SCC J146	G Heneghan	
92422	POL 100 02	Gen St: World Perspectives	3.0	TTh	# 5:30 - 6:45 p.m.	SBS F121	L Chaffee	
06985	POL 100H 03	Gen St: World Persp-Honors <i>honors students only</i>	3.0	TTh	1:00 - 2:15 p.m.	SBS A210	W Martin	10 23
02881	POL 101 01	American Institutions	3.0	MWF	8:00 - 8:50 a.m.	SBS B238	O Wilson	42
15676	POL 101 02	American Institutions	3.0	MWF	12:00 - 12:50 p.m.	SBS B238	M Blue	42
79030	POL 101 03	American Institutions	3.0	MW	# 5:30 - 6:45 p.m.	SBS B238	G Heneghan	42
82386	POL 101 04	American Institutions	3.0	TTh	8:30 - 9:45 a.m.	SCC J146	L Chaffee	42
33795	POL 101 05	American Institutions	3.0	TTh	11:30 - 12:45 p.m.	SBS B110	L Chaffee	42
94253	POL 101 06	American Institutions	3.0	TTh	2:30 - 3:45 p.m.	SBS B110	J Kaplan	42
59765	POL 101 07	American Institutions	3.0	TTh	# 7:00 - 8:15 p.m.	SBS D225	J Kaplan	42
48775	POL 101 08	American Institutions	3.0	MWF	10:00 - 10:50 a.m.	SBS A144	A Fisher	42
87990	POL 251 01	Quant Meth Poli Analysis	3.0	TTh	4:00 - 5:15 p.m.	SBS A144	W Martin	
52065	POL 304 01	Basic Law: Substantive	3.0	MW	# 8:30 - 9:45 p.m.	SBS F121	J Curran	
82681	POL 310 01	Issues American Govern	3.0	TTh	# 5:30 - 6:45 p.m.	SBS D215	J Kaplan	
83311	POL 312 01	State & Local Government	3.0	MW	# 5:30 - 6:45 p.m.	SBS A204	M Blue	
31651	POL 313 01	Intro to Public Admin	3.0	MWF	10:00 - 10:50 a.m.	SBS F121	O Wilson	
50363	POL 314 01	Amer Pol Parties Election	3.0	MWF	9:00 - 9:50 a.m.	SBS B131	A Fisher	
16015	POL 315 01	Congress and President	3.0	MW	1:00 - 2:15 p.m.	SBS E220	M Blue	
18745	POL 320 01	Urban Govern Ply Choices	3.0	MWF	11:00 - 11:50 a.m.	SBS B131	O Wilson	

Footnote definitions can be found at the end of course listing section.

Footnote 10 - Students must have school/program stamp or signature in authorization column on registration ticket in order to register for the class.

Co-requisite - Students must enroll concurrently with co-requisite course.

+ Consult current University Catalog for course prerequisite(s).

SCHED NR.	DEPARTMENT NR. & SEC	ENRL TITLE	UNITS	DAYS	HOURS	BLDG/RM	INSTRUCTOR	FOOTNOTES
88336	POL 323 01	Black Politics	3.0	MW	2:30 - 3:45 p.m.	SBS B209	O Wilson	
87846	POL 325 01	Women and Politics <i>cr listed: HIS 380, SOC 334</i>	3.0	MW	4:00 - 5:15 p.m.	SBS D121	M Blue	
61795	POL 334 01	American Foreign Policy	3.0	TTh	# 7:00 - 8:15 p.m.	SBS A144	W Martin	
23844	POL 335 01	International Politics	3.0	TTh	10:00 - 11:15 a.m.	SBS B131	W Martin	
68025	POL 338 01	Global Plan Future-PACE	3.0	M	# 6:30 - 9:15 p.m.	off camp	staff	24 51
81410	POL 340 01	Pol Change 1st 3rd Worlds PACE	3.0	M	# 7:00 - 9:45 p.m.	SCC K147	staff	24
13775	POL 343 01	Poli Beh in Latin America	3.0	TTh	2:30 - 3:45 p.m.	SBS D225	L Chaffee	
21630	POL 354 01	Amer Political Thought	3.0	TTh	11:30 - 12:45 p.m.	SBS B131	J Kaplan	
86306	POL 360 01	Amer Const Law Dist Power	3.0	MW	2:30 - 3:45 p.m.	SBS B131	G Heneghan	
29293	POL 361 01	Amer Const Law Civil Rght	3.0	MW	# 7:00 - 8:15 p.m.	SBS B110	G Heneghan	
68574	POL 368 01	Family Law	3.0	TTh	# 8:30 - 9:45 p.m.	SBS B203	staff	
06016	POL 370 01	Pub Opinion Propaganda	3.0	MWF	12:00 - 12:50 p.m.	SBS B131	A Fisher	
52113	POL 375 01	Tech Policy & Future-PACE	3.0	W	# 6:30 - 9:15 p.m.	off camp	staff	24 51
61994	POL 375 02	Tech Policy & Future-PACE	3.0	Th	# 7:00 - 9:45 p.m.	SBS A204	staff	24
96600	+ POL 494S 01	Independent Study	1.0	TBA	TBA TBA	TBA	staff	10
29153	+ POL 494S 02	Independent Study	2.0	TBA	TBA TBA	TBA	staff	10
80150	+ POL 494S 03	Independent Study	3.0	TBA	TBA TBA	TBA	staff	10
13801	POL 496S 01	Internship	3.0	TBA	TBA TBA	TBA	staff	10

## Psychology

53675	PSY 101 01	Gen St: Understand Hum Beh	3.0	TTh	8:30 - 9:45 a.m.	SBS B131	L Gray-Shellberg	
22713	PSY 101 02	Gen St: Understand Hum Beh	3.0	TTh	1:00 - 2:15 p.m.	SBS B231	F Shima	
81163	PSY 101 03	Gen St: Understand Hum Beh	3.0	MW	# 5:30 - 6:45 p.m.	SBS B110	S Wilcox	
22470	PSY 110 01	Crit Thinking & Prob Solv	3.0	TTh	2:30 - 3:45 p.m.	SBS F121	staff	
50153	PSY 110 02	Crit Thinking & Prob Solv	3.0	T	4:00 - 6:45 p.m.	SCC E139	staff	
89246	PSY 230 01	Elem Stat Analysis Psych	3.0	TTh	10:00 - 11:15 a.m.	SBS D121	L Rosen	
48532	PSY 230 02	Elem Stat Analysis Psych	3.0	TTh	# 5:30 - 6:45 p.m.	SBS A204	S Danis	
56280	+ PSY 235 01	Intro to Research Methods <i>co-req: PSY 235L 01</i>	3.0	T	11:20 - 1:00 p.m.	SBS A232	staff	
83171	PSY 235L 01	Intro to Research Methods <i>co-req: PSY 235 01</i>	0.0	Th	11:30 - 2:00 p.m.	SBS A232	staff	
49851	+ PSY 235 02	Intro to Research Methods <i>co-req: PSY 235L 02</i>	3.0	M	# 6:50 - 8:30 p.m.	SBS A232	staff	
48694	PSY 235L 02	Intro to Research Methods <i>co-req: PSY 235 02</i>	0.0	W	# 7:00 - 9:30 p.m.	SBS A232	staff	
39745	PSY 285 01	Health Psychology	3.0	MWF	10:00 - 10:50 a.m.	SBS D121	D Henschel	
23111	PSY 305 01	History and Systems Psych	3.0	TTh	10:00 - 11:15 a.m.	SBS F125	F Shima	
18093	PSY 305 02	History and Systems Psych	3.0	TTh	4:00 - 5:15 p.m.	SBS E220	F Shima	
06005	PSY 312 01	Theories of Learning	3.0	MWF	11:00 - 11:50 a.m.	SCC J146	D Henschel	
82224	+ PSY 330 01	Beh Statistics Res Design <i>co-req: PSY 330L</i>	3.0	T	2:15 - 3:55 p.m.	SBS G122	L Rosen	
87275	PSY 330L 01	Beh Statistics Res Design <i>co-req: PSY 330</i>	0.0	Th	2:15 - 3:55 p.m.	SBS G122	L Rosen	
28265	+ PSY 331 01	Measurement in Psychology <i>co-req: PSY 331A 01</i>	3.0	T	2:15 - 3:55 p.m.	SBS B131	S Danis	
55602	+ PSY 331A 01	Measurement in Psychology <i>co-req: PSY 331 01</i>	0.0	Th	2:15 - 3:55 p.m.	SBS B131	S Danis	
31054	+ PSY 331 02	Measurement in Psychology <i>co-req: PSY 331A 02</i>	3.0	M	5:15 - 6:55 p.m.	SBS F121	staff	
24242	+ PSY 331A 02	Measurement in Psychology <i>co-req: PSY 331 02</i>	0.0	W	5:15 - 6:55 p.m.	SBS F121	S Danis	
43002	PSY 340 01	Social Psych: Psych Persp	3.0	MWF	11:00 - 11:50 a.m.	SBS D225	A Bohart	
45662	PSY 350 01	Developmental Psychology	3.0	TTh	10:00 - 11:15 a.m.	SBS D225	J Todd	
72100	PSY 350 02	Developmental Psychology	3.0	MW	# 7:00 - 8:15 p.m.	SBS D225	staff	
47961	PSY 353 01	Experience Death & Dying	3.0	MW	4:00 - 5:15 p.m.	SBS A144	S Wilcox	
31920	PSY 360 01	Theories of Personality	3.0	TTh	1:00 - 2:15 p.m.	SBS D225	L Gray-Shellberg	
38021	PSY 360 02	Theories of Personality	3.0	MW	4:00 - 5:15 p.m.	SBS B110	M Mills	
21641	PSY 363 01	The Abnormal Personality	3.0	MWF	10:00 - 10:50 a.m.	SBS B238	A Bohart	
24695	PSY 363 02	The Abnormal Personality	3.0	MW	1:00 - 2:15 p.m.	SBS B238	S Wilcox	
53524	PSY 363 03	The Abnormal Personality	3.0	TTh	# 5:30 - 6:45 p.m.	SBS D225	F Shima	
19552	PSY 367 01	Effective Comm Skills	3.0	MW	2:30 - 3:45 p.m.	SBS B238	B Palmer	
62963	PSY 368 01	Human Sexuality	3.0	MW	2:30 - 3:45 p.m.	SBS D225	A Hass	
80905	PSY 372 01	Indust Organizational Psy	3.0	MW	2:30 - 3:45 p.m.	SBS F121	S Danis	
80102	PSY 383 01	Psych of Black Experience	3.0	TTh	11:30 - 12:45 p.m.	SCC J146	R Davis	
49976	+ PSY 396 01	Practicum in Psychology <i>co-req: PSY 396S</i>	3.0	T	# 7:00 - 8:15 p.m.	SBS A246	R Davis	10 31
44063	+ PSY 396S 01	Practicum in Psychology <i>co-req: PSY 396</i>	0.0	T	# 7:00 - 8:15 p.m.	SBS A246	R Davis	10 31
07921	+ PSY 415 01	Adv Res Met Hum Info Proc <i>co-req: PSY 416 01</i>	3.0	TTh	8:30 - 9:45 a.m.	SBS A232	D Sears	

Footnote definitions can be found at the end of course listing section.

Footnote 10 - Students must have school/program stamp or signature in authorization column on registration ticket in order to register for the class.

Co-requisite - Students must enroll concurrently with co-requisite course.

+ Consult current University Catalog for course prerequisite(s).



SCHED NR.	DEPARTMENT NR. & SEC	ENRL TITLE	UNITS	DAYS	HOURS	BLDG/RM	INSTRUCTOR	FOOTNOTES
47762	+ PSY 416 01	Res Sem Info Proc <i>co-req: PSY 415 01</i>	3.0	TTh	10:00 - 11:15 a.m.	SBS A232	D Sears	
28862	+ PSY 417 01	Adv Res Meth Sensa & Psysp <i>co-req: PSY 418 01</i>	3.0	MW	2:30 - 3:45 p.m.	SBS A232	D Henschel	
03415	+ PSY 418 01	Res Sem Sensa & Psychophy <i>co-req: PSY 417 01</i>	3.0	MW	4:00 - 5:15 p.m.	SBS A232	D Henschel	
22901	+ PSY 454 01	Life-span Issu in Counsel	3.0	MW	# 5:30 - 6:45 p.m.	SBS A246	staff	
87113	+ PSY 464 01	Intro to Clinical Psych	3.0	MW	1:00 - 2:15 p.m.	SBS B131	B Palmer	
52253	+ PSY 464 02	Intro to Clinical Psych	3.0	TTh	# 5:30 - 6:45 p.m.	SBS E220	M Milfs	
08890	+ PSY 470 01	Community Psychology	3.0	TTh	# 8:30 - 9:45 p.m.	SBS B110	staff	
88675	+ PSY 490 01	Senior Seminar Psychology	3.0	TTh	4:00 - 5:15 p.m.	SBS A210	L Gray-Shellberg	10 20
47493	+ PSY 494S 01	Independent Study	2.0	TBA	TBA TBA	TBA	staff	10 31
42324	+ PSY 494S 02	Independent Study	3.0	TBA	TBA TBA	TBA	staff	10 31
95852	+ PSY 496 01	Internship <i>co-req: PSY 496S</i>	6.0	Th	1:00 - 2:15 p.m.	SBS A246	R Davis	10
53362	PSY 496S 01	Internship <i>co-req: PSY 496</i>	0.0	Th	1:00 - 2:15 p.m.	SBS A246	R Davis	10
71680	+ PSY 498S 01	Directed Research	2.0	TBA	TBA TBA	TBA	staff	10 31
00243	+ PSY 498S 02	Directed Research	3.0	TBA	TBA TBA	TBA	staff	10 31
28383	PSY 535 01	Advanced Research Methods	3.0	Th	# 5:30 - 8:15 p.m.	SBS A232	D Sears	10 21
92702	+ PSY 550 01	Seminar Developmental Psy	3.0	M	# 7:00 - 9:45 p.m.	SBS B231	E Price	10 21
44903	+ PSY 563 01	Sem in Psychopathology	3.0	W	# 7:00 - 9:45 p.m.	SBS A246	A Bohart	10 21
55366	PSY 566 01	Indv Intellectual Assess <i>co-req: PSY 566A</i>	3.0	TTh	4:00 - 5:15 p.m.	SBS A232	J Todd	10 21
53465	PSY 567 01	Individual Assessment <i>co-req: PSY 567A</i>	3.0	T	# 7:00 - 9:45 p.m.	SBS A232	J Todd	10 21
29035	+ PSY 570 01	Community Psy: Cur Theory	3.0	M	4:00 - 6:45 p.m.	temp 2	B Palmer	10 21
17780	+ PSY 571 01	Intern Clinical-Communty	3.0	W	4:00 - 6:45 p.m.	temp 2	A Hass	10 21
85234	+ PSY 597S 01	Directed Reading	2.0	TBA	TBA TBA	TBA	staff	10 21
02796	+ PSY 597S 02	Directed Reading	3.0	TBA	TBA TBA	TBA	staff	10 21
64886	+ PSY 598S 01	Directed Research	2.0	TBA	TBA TBA	TBA	staff	10 21
89541	+ PSY 598S 02	Directed Research	3.0	TBA	TBA TBA	TBA	staff	10 21
15481	+ PSY 599S 01	Thesis	1.0	TBA	TBA TBA	TBA	staff	10 21
36783	+ PSY 599S 02	Thesis	2.0	TBA	TBA TBA	TBA	staff	10 21
44133	+ PSY 599S 03	Thesis	3.0	TBA	TBA TBA	TBA	staff	10 21
98545	PSY 600S 01	Grad Continuation Course	0.0	TBA	TBA TBA	TBA	staff	10 21

## Public Administration

31883	PUB 300 01	Foundations of Pub Adm	3.0	MW	1:00 - 2:15 p.m.	SBS F225	J Bell	
57326	PUB 301 01	Admin Leadership & Beh	3.0	TTh	8:30 - 9:45 a.m.	SBS A216	G Colboth	
20392	PUB 301 02	Admin Leadership & Beh	3.0	M	# 7:00 - 9:45 p.m.	SCC E157	J Bell	
28490	PUB 302 01	Admin Financial Resources	3.0	TTh	4:00 - 5:15 p.m.	SBS B143	J Smith	
73430	PUB 303 01	Public Personnel Admin	3.0	W	# 7:00 - 9:45 p.m.	SCC J146	J Bell	
88314	PUB 304 01	Admin of Public Policy	3.0	Th	# 7:00 - 9:45 p.m.	SCC J146	staff	
29794	+ PUB 305 01	Applied Statistics in P.A.	3.0	M	# 7:00 - 9:45 p.m.	SCC J146	staff	
24216	+ PUB 314 01	Comp, Staffing & Appraisal <i>mts: 9/8,22;10/6,20; 11/3,17;12/8</i>	3.0	S	8:30 - 12:00 p.m.	SBS E126	staff	
				S	1:00 - 5:00 p.m.	SBS E126		
54025	PUB 315 01	Labor-Mgmt Relns in Gov	3.0	TTh	4:00 - 5:15 p.m.	SBS E122	G Colboth	
08632	+ PUB 324 01	Analytic Decision-Making	3.0	TTh	11:30 - 12:45 p.m.	SCC I149	J Smith	
71466	PUB 330 01	Urban Administration	3.0	Th	# 7:00 - 9:45 p.m.	ERC A506	staff	
82692	PUB 342 01	Legal Foun Justice Admin	3.0	T	# 7:00 - 9:45 p.m.	SCC J146	F Smith	
22256	PUB 371 01	Health Svc Adm Pub Policy	3.0	T	# 7:00 - 9:45 p.m.	SBS A104	J Bell	
20930	PUB 423 01	Administrative Law	3.0	TTh	1:00 - 2:15 p.m.	SBS D125	F Smith	
63851	PUB 434 01	Administrative Planning	3.0	S	9:00 - 11:45 a.m.	SBS D125	staff	
97344	+ PUB 494S 01	Independent Study	1.0	TBA	TBA TBA	TBA	staff	10 20
29713	+ PUB 494S 02	Independent Study	2.0	TBA	TBA TBA	TBA	staff	10 20
94183	+ PUB 494S 03	Independent Study	3.0	TBA	TBA TBA	TBA	staff	10 20
32012	+ PUB 496S 01	Internship Seminar & Prac	3.0	TBA	TBA TBA	TBA	staff	10 20
82983	PUB 500 01	Envirmt Pract of Publ Adm	4.0	Th	# 6:10 - 9:45 p.m.	SBS A216	F Smith	10 21
35976	PUB 501 01	Principles of Pub Mgmt	4.0	M	# 6:10 - 9:45 p.m.	SBS E116	G Robinson	10 21
04896	PUB 502 01	Org Theory Behavior	4.0	M	# 6:10 - 9:45 p.m.	SBS A210	I Schoenwald	10 21
55834	+ PUB 504 01	Quant Meth in Pub Adm	4.0	Th	# 6:10 - 9:45 p.m.	SBS E116	M Auth	10 21
74944	PUB 506 01	Admin & Pub Policy Analys	4.0	T	# 6:10 - 9:45 p.m.	SBS A216	J Smith	10 21
97053	+ PUB 508 01	Sem: Pub Persnl Labor Rel	4.0	Th	# 6:10 - 9:45 p.m.	SCC L149	G Robinson	10 21
12515	+ PUB 510 01	Sem: Public Financial Mgt	4.0	W	# 6:10 - 9:45 p.m.	SCC E157	J Smith	10 21
03673	+ PUB 525 01	Sem: Human Resources Mgt	4.0	W	# 6:10 - 9:45 p.m.	SBS E116	G Robinson	10 21
01260	PUB 531 01	Sem: Urban Administration	4.0	W	# 6:10 - 9:45 p.m.	SBS E216	F Smith	10 21
93730	+ PUB 594S 01	Independent Study	1.0	TBA	TBA TBA	TBA	staff	10 21
07770	+ PUB 594S 02	Independent Study	2.0	TBA	TBA TBA	TBA	staff	10 21
44122	+ PUB 594S 03	Independent Study	3.0	TBA	TBA TBA	TBA	staff	10 21

Footnote definitions can be found at the end of course listing section.

Footnote 10 - Students must have school/program stamp or signature in authorization column on registration ticket in order to register for the class.

Co-requisite - Students must enroll concurrently with co-requisite course.

+ Consult current University Catalog for course prerequisite(s).

SCHED NR.	DEPARTMENT NR. & SEC	ENRL TITLE	UNITS	DAYS	HOURS	BLDG/RM	INSTRUCTOR	FOOTNOTES
19246	+ PUB 594S 04	Independent Study	4.0	TBA	TBA TBA	TBA	staff	10 21
56313	+ PUB 595 01	Special Topics in Pub Adm	4.0	T	# 6:10 - 9:45 p.m.	ERC A506	G Robinson	10 21
68596	+ PUB 596S 01	Internship Sem & Practicum	4.0	TBA	TBA TBA	TBA	staff	10 21
46852	PUB 600S 01	Grad Continuation Course	0.0	TBA	TBA TBA	TBA	staff	10 21

## Quality Assurance

15400	QAS 510 01	Adv Probability/Statistic	3.0	T	# 6:00 - 9:00 p.m.	off camp	staff	10 21
02660	QAS 510 02	Adv Probability/Statistic	3.0	W	# 6:00 - 9:00 p.m.	off camp	staff	10 21
29481	+ QAS 512 01	Systems Reliability	3.0	W	# 6:00 - 9:00 p.m.	off camp	M Locks	10 21
27392	+ QAS 514 01	Adv Experimental Design	3.0	T	# 6:00 - 9:00 p.m.	off camp	D Dunahay	10 21
69941	+ QAS 516 01	Measure & Test Techniques	3.0	T	# 6:00 - 9:00 p.m.	off camp	E Watson	10 21
78212	QAS 517 01	Quality Cost Analysis	3.0	Th	# 6:00 - 9:00 p.m.	off camp	staff	10 21
36260	QAS 518 01	Quality Admin & Productivi	3.0	W	# 6:00 - 9:00 p.m.	off camp	W Guthrie	10 21
86284	+ QAS 595 01	Spec Topics	3.0	TBA	TBA	off camp	A Favre	10 21
12176	+ QAS 599 01	Project	3.0	TBA	TBA TBA	TBA	A Favre	10 21
52732	QAS 600S 01	Grad Continuation Course	0.0	TBA	TBA TBA	TBA	A Favre	10 21

## Recreation

40412	REC 100 01	Dimensions of Leisure	2.0	MW	12:00 - 12:50 p.m.	HFA A224	M Cappel	
57610	REC 100 02	Dimensions of Leisure	2.0	TTh	10:00 - 10:50 a.m.	SCC K144	G Wing	
71993	REC 100 03	Dimensions of Leisure	2.0	W	# 7:00 - 8:40 p.m.	FH D003	staff	
84324	REC 120 01	Found of Recreation	3.0	MWF	10:00 - 10:50 a.m.	HFA A224	M Cappel	
53572	REC 124 01	Leadership in Recreation	3.0	MWF	11:00 - 11:50 a.m.	HFA A224	M Cappel	
44170	REC 126 01	Intro to Sign Lang	3.0	TTh	1:00 - 2:15 p.m.	HFA A224	staff	
13215	REC 126 02	Intro to Sign Lang	3.0	T	# 7:00 - 9:45 p.m.	HFA A222	staff	
19250	REC 225 01	Intro Therapeutic Rec	3.0	TTh	10:00 - 11:15 a.m.	SCC K147	staff	
43072	+ REC 334 01	Leis Educ & Geron	3.0	TTh	11:30 - 12:45 p.m.	HFA A223	staff	
33375	+ REC 335 01	Mgmt of Rec Areas & Pgms	3.0	MWF	9:00 - 9:50 a.m.	HFA A224	M Cappel	
59850	+ REC 493 01	Directed Field Exper Rec co-req: REC 493S	3.0	W	1:00 - 1:50 p.m.	HFA B307	staff	10 31
16262	REC 493S 01	Dir Fld Exp in Rec co-req: REC 493	0.0	TBA	TBA TBA	TBA	M Cappel	10 31
43654	REC 494S 01	Rec: Independent Study	1.0	TBA	TBA TBA	TBA	M Cappel	10
76381	REC 494S 02	Rec: Independent Study	2.0	TBA	TBA TBA	TBA	M Cappel	10
51881	REC 494S 03	Rec: Independent Study	3.0	TBA	TBA TBA	TBA	M Cappel	10
77836	REC 494S 04	Rec: Independent Study	3.0	TBA	TBA TBA	TBA	M Cappel	10
27613	+ REC 496S 01	Intern in Theraputic Rec	12.0	W	1:00 - 1:50 p.m.	HFA B307	M Cappel	10 30 31

## Religious Studies

97064	ANT 315 01	Magic & Religion	3.0	TTh	4:00 - 5:15 p.m.	SBS F121	K Kuykendall	
80824	PHI 380 01	Philosophy of Religion	3.0	TTh	1:00 - 2:15 p.m.	HFA A221	J LaCorte	
56534	PHI 381 01	Bible: Old Testament	3.0	TTh	# 5:30 - 6:45 p.m.	HFA A348	B Hagan	
14011	PHI 384 01	Eastern Philosophy	3.0	MW	1:00 - 2:15 p.m.	HFA A330	E Shimomisse	

## Science Mathematics & Technology

72295	+ SMT 310 01	Science and Technology	3.0	MWF	8:00 - 8:50 a.m.	NSM C221	J Lyle	
86225	+ SMT 310 02	Science and Technology	3.0	MWF	11:00 - 11:50 a.m.	NSM B252	G Wiger	
82751	+ SMT 310 03	Science and Technology	3.0	MW	1:00 - 2:15 p.m.	NSM B252	E Garcia	
03640	+ SMT 310 04	Science and Technology	3.0	MW	# 7:00 - 8:15 p.m.	NSM D123	S Pappatheodorou	
74056	+ SMT 310 05	Science and Technology	3.0	TTh	10:00 - 11:15 a.m.	NSM B252	E Garcia	
56652	+ SMT 310 06	Science and Technology	3.0	TTh	1:00 - 2:15 p.m.	NSM B252	O Seely	
70770	+ SMT 310 07	Science and Technology	3.0	TTh	2:30 - 3:45 p.m.	NSM C221	O Seely	
48484	+ SMT 310 08	Science and Technology	3.0	TTh	# 7:00 - 8:15 p.m.	NSM C221	J Auld	
26983	+ SMT 312 01	Natural Processes	3.0	MW	2:30 - 3:45 p.m.	NSM C221	staff	
44181	+ SMT 312 02	Natural Processes	3.0	MW	4:00 - 5:15 p.m.	NSM B252	staff	
89401	+ SMT 312 03	Natural Processes-PACE	3.0	M	# 7:00 - 9:45 p.m.	NSM B252	staff	24
40191	+ SMT 312 04	Natural Processes-PACE	3.0	Th	# 6:30 - 9:15 p.m.	off camp	staff	24 51
24253	+ SMT 312 05	Natural Processes-PACE	3.0	T	# 6:30 - 9:15 p.m.	off camp	staff	24 51
64923	+ SMT 314 01	Introduction to Cosmology	3.0	MWF	10:00 - 10:50 a.m.	SBS B215	K Lee	
89574	+ SMT 314 02	Introduction to Cosmology	3.0	TTh	11:30 - 12:45 p.m.	SBS B137	G McCarthy	
05331	+ SMT 314 03	Introduction to Cosmology	3.0	TTh	# 5:30 - 6:45 p.m.	NSM C213	J Camparo	

## Social & Behavioral Sciences

53222	SBS 310 01	Individual Processes Sex Roles in Society	3.0	MW	1:00 - 2:15 p.m.	SBS D225	J Curran	
00980	SBS 310 02	Individual Processes Behavioral Medicine	3.0	TTh	1:00 - 2:15 p.m.	SBS B110	J Todd	
97996	SBS 318 01	Cultural Pluralism Edu,Society & Language	3.0	MWF	7:00 - 7:50 a.m.	SBS B238	E Bryan	

Footnote definitions can be found at the end of course listing section.

Footnote 10 - Students must have school/program stamp or signature in authorization column on registration ticket in order to register for the class.

Co-requisite - Students must enroll concurrently with co-requisite course.

+ Consult current University Catalog for course prerequisite(s).

SCHED NR.	DEPARTMENT NR. & SEC	ENRL TITLE	UNITS	DAYS	HOURS	BLDG/RM	INSTRUCTOR	FOOTNOTES
04071	SBS 318 02	Cultural Pluralism Global Politics	3.0	MWF	9:00 - 9:50 a.m.	SBS B238	staff	
72354	SBS 318 03	Cultural Pluralism Ethnic Relatns/Nazi Grmny	3.0	MW	1:00 - 2:15 p.m.	SBS B110	A Hass	
78105	SBS 318 04	Cultural Pluralism Class/Cult/Ethnic Latin America	3.0	TTh	1:00 - 2:15 p.m.	SBS B238	N Hollander	
52286	SBS 318 05	Cultural Pluralism Cultr Pl in Am Politics	3.0	MW	4:00 - 5:15 p.m.	SBS B238	A Fisher	
58376	SBS 318 06	Cultural Pluralism	3.0	MW	# 8:30 - 9:45 p.m.	SBS B110	staff	
00593	SBS 318 07	Cultural Pluralism Japan-Amer, Fellow American	3.0	TTh	8:30 - 9:45 a.m.	SBS B238	D Hata	
84792	SBS 318 08	Cultural Pluralism	3.0	TTh	8:30 - 9:45 a.m.	SBS D225	staff	
11196	SBS 318 09	Cultural Pluralism Family Dynamics & Change	3.0	TTh	2:30 - 3:45 p.m.	SBS B238	W McCoy	
06484	SBS 318 10	Cultural Pluralism	3.0	TTh	# 7:00 - 8:15 p.m.	SBS B238	staff	
29396	SBS 318 11	Cultural Pluralism Culture Conflict/SW US	3.0	TTh	# 8:30 - 9:45 p.m.	SBS B238	E Cortes	
10905	SBS 318 12	Cultural Pluralism Ethnicity & Health	3.0	S	9:00 - 11:30 a.m.	SBS B238	staff	
94566	SBS 318 13	Cultural Pluralism	3.0	S	9:00 - 11:30 a.m.	SBS B143	staff	
69414	SBS 318 14	Cultural Pluralism-PACE	3.0	T	# 5:30 - 8:15 p.m.	off camp	staff	24 51

## Sociology

41683	SOC 101 01	The Individual in Society	3.0	MWF	8:00 - 8:50 a.m.	SBS D225	E Bryan	
39550	SOC 101 02	The Individual in Society	3.0	MW	2:30 - 3:45 p.m.	SBS A144	A Ryave	
45113	SOC 101 03	The Individual in Society	3.0	MW	# 7:00 - 8:15 p.m.	temp 2	A Ryave	
41506	SOC 101 04	The Individual in Society	3.0	TTh	1:00 - 2:15 p.m.	SCC K144	P Paulhe	
64993	SOC 101H 05	Indivdl in Society-Honors <i>honors students only</i>	3.0	MWF	11:00 - 11:50 a.m.	SBS A204	E Bryan	10 23
36886	SOC 102 01	Understand Soc Relations	3.0	TTh	8:30 - 9:45 a.m.	SBS B209	W McCoy	
91162	SOC 102 02	Understand Soc Relations	3.0	TTh	11:30 - 12:45 p.m.	SBS D225	W McCoy	
95163	SOC 102 03	Understand Soc Relations	3.0	TTh	2:30 - 3:45 p.m.	SBS B209	R Howard	
97661	SOC 102 04	Understand Soc Relations	3.0	MWF	9:00 - 9:50 a.m.	SBS F121	staff	
84070	SOC 220 01	Analytical Statistics <i>co-req: SOC 220L</i>	4.0	MW	1:00 - 2:15 p.m.	SBS G122	H Loether	
04966	SOC 220L 01	Analytical Statistics <i>co-req: SOC 220</i>	0.0	MW	2:00 - 3:45 p.m.	SBS G122	H Loether	
95631	+ SOC 302A 01	Research Workshop <i>cr listed: SOC 502L 01</i>	4.0	TBA	TBA	SBS F117	S Fellows	
49140	SOC 305 01	Methods of Soc Research <i>co-req: SOC 305A 01</i>	4.0	MWF	8:00 - 8:50 a.m.	SCC J146	H Loether	
10382	SOC 305A 01	Methods of Soc Research <i>co-req: SOC 305 01</i>	0.0	MW	9:00 - 9:50 a.m.	SCC J146	H Loether	
97473	SOC 305 02	Methods of Soc Research <i>co-req: SOC 305A 02</i>	4.0	TTh	# 5:30 - 6:45 p.m.	SBS B137	R Christie	
88060	SOC 305A 02	Methods of Soc Research <i>co-req: SOC 305 02</i>	0.0	TTh	4:00 - 5:15 p.m.	SBS B137	R Christie	
23870	SOC 307 01	Microcomputers <i>co-req: SOC 307A</i>	3.0	MW	# 7:00 - 8:15 p.m.	SBS B109	J Curran	
02645	SOC 307A 01	Microcomputers <i>co-req: SOC 307</i>	0.0	MW	# 7:00 - 8:15 p.m.	SBS B109	J Curran	
55134	SOC 310 01	Social Stratification	3.0	TTh	10:00 - 11:15 a.m.	SBS E220	R Hovard	
19106	SOC 311 01	Social Organization	3.0	TTh	8:30 - 9:45 a.m.	SBS F125	R Hovard	
64584	SOC 311 02	Social Organization	3.0	TTh	# 8:30 - 9:45 p.m.	SBS F121	P Paulhe	
13016	SOC 315 01	Sociology of Work	3.0	MWF	9:00 - 9:50 a.m.	SBS D225	staff	
54515	SOC 315 02	Sociology of Work-PACE	3.0	M	# 6:30 - 9:15 p.m.	off camp	D Robertson	24 51
58111	SOC 315 03	Sociology of Work-PACE	3.0	W	# 7:00 - 9:45 p.m.	SBS B231	D Robertson	24
67970	SOC 315 04	Sociology of Work	3.0	TTh	11:30 - 12:45 p.m.	SBS F121	R Howard	
87850	+ SOC 316 01	Soc of Adult Life & Aging	3.0	TTh	4:00 - 5:15 p.m.	SBS B231	S Raphael	
26504	SOC 320 01	The Family	3.0	MWF	11:00 - 11:50 a.m.	SBS D121	F Hosokawa	
11911	SOC 320 02	The Family	3.0	MW	1:00 - 2:15 p.m.	SBS B215	S Riskin	
52500	SOC 320 03	The Family	3.0	TTh	# 5:30 - 6:45 p.m.	SBS B110	staff	
61051	SOC 322 01	Soc Environ of Education	3.0	MWF	10:00 - 10:50 a.m.	SBS D225	staff	
60911	SOC 322 02	Soc Environ of Education	3.0	TTh	10:00 - 11:15 a.m.	SCC J146	W McCoy	
59743	SOC 322 03	Soc Environ of Education	3.0	S	9:30 - 12:00 p.m.	SCC J146	staff	
75880	SOC 331 01	Minority Racial Ethnc Rel	3.0	MWF	12:00 - 12:50 p.m.	SBS B110	F Hosokawa	
45522	SOC 331 02	Minority Racial Ethnc Rel	3.0	TTh	1:00 - 2:15 p.m.	SBS A144	H Charnofsky	
89611	SOC 331 03	Minority Racial Ethnc Rel	3.0	TTh	# 5:30 - 6:45 p.m.	temp 2	staff	
93903	SOC 334 01	Women in Society <i>cr listed: HIS 380, POL 325</i>	3.0	MW	4:00 - 5:15 p.m.	SBS D121	M Blue	
06753	SOC 340 01	Soc Psych: Soc Perspectiv	3.0	TTh	10:00 - 11:15 a.m.	SBS A144	staff	
97156	SOC 340 02	Soc Psych: Soc Perspectiv	3.0	TTh	# 7:00 - 8:15 p.m.	SBS F121	P Paulhe	

Footnote definitions can be found at the end of course listing section.

Footnote 10 - Students must have school/program stamp or signature in authorization column on registration ticket in order to register for the class.

Co-requisite - Students must enroll concurrently with co-requisite course.

+ Consult current University Catalog for course prerequisite(s).

SCHED NR.	DEPARTMENT NR. & SEC	ENRL TITLE	UNITS	DAYS	HOURS	BLDG/RM	INSTRUCTOR	FOOTNOTES
92153	SOC 341 01	Seminar in Small Groups	3.0	MW	# 8:30 - 9:45 p.m.	temp 2	A Ryave	
56663	SOC 355 01	Modern Soc Theories co-req: SOC 355A 01	4.0	MWF	10:00 - 10:50 a.m.	SBS B209	H Loether	
92120	SOC 355A 01	Modern Soc Theories co-req: SOC 355 01	0.0	MW	11:00 - 11:50 a.m.	SBS B209	H Loether	
67782	SOC 355 02	Modern Soc Theories co-req: SOC 355A 02	4.0	TTh	# 7:00 - 8:15 p.m.	SBS B137	R Christie	
52172	SOC 355A 02	Modern Soc Theories co-req: SOC 355 02	0.0	TTh	# 8:30 - 9:45 p.m.	SBS B137	R Christie	
37940	SOC 363 01	Drug & Alcohol Use	3.0	MWF	11:00 - 11:50 a.m.	SBS B238	S Fellows	
67351	SOC 364 01	Corrections	3.0	TTh	11:30 - 12:45 p.m.	SBS D121	J Quicker	
97311	SOC 365 01	Deviant Behavior	3.0	MWF	8:00 - 8:50 a.m.	SBS B131	staff	
37656	SOC 367 01	Sociology of Law	3.0	MW	# 5:30 - 6:45 p.m.	SBS D225	staff	
70711	SOC 368 01	Criminology	3.0	TTh	4:00 - 5:15 p.m.	SBS B110	J Quicker	
02936	SOC 368 02	Criminology	3.0	W	# 7:00 - 9:45 p.m.	SBS B209	S Riskin	
46266	SOC 369 01	Juvenile Delinquency	3.0	TTh	1:00 - 2:15 p.m.	SBS F121	J Quicker	
35221	SOC 381 01	Field Studies Urban Problems co-req: SOC 381S	3.0	M	4:00 - 5:15 p.m.	SCC J146	A Ryave	10 30 31
14722	SOC 381S 01	Field Studies Urban Problems co-req: SOC 381	0.0	M	4:00 - 5:15 p.m.	SCC J146	S Ryave	10 30 31
78315	SOC 395 01	Sp Tpc: Immigration in LA co-req: SOC 395A 01 cr listed: IDS 320 01	3.0	MWF	9:00 - 9:50 a.m.	SBS B110	E Bryan	
63781	SOC 395A 01	Sp Tpc: Immigration in LA co-req: SOC 395 cr listed: IDS 320 01	0.0	MWF	9:00 - 9:50 a.m.	SBS B110	E Bryan	
49862	SOC 395 02	Sp Tpc: Pop Cul Ethnic Exp co-req: SOC 395A 02	3.0	MW	4:00 - 5:15 p.m.	HFA A202	S Riskin	
45010	SOC 395A 02	Sp Tpc: Pop Cul Ethnic Exp co-req: SOC 395 02	0.0	MW	4:00 - 5:15 p.m.	HFA A202	S Riskin	
65785	SOC 395 03	Sp Tpc: Moot Court co-req: SOC 395A 03	3.0	MW	# 5:30 - 6:45 p.m.	SBS B137	J Curran	
86181	SOC 395A 03	Sp Tpc: Moot Court co-req: SOC 395 03	0.0	MW	# 5:30 - 6:45 p.m.	SBS B137	J Curran	
63464	+ SOC 494S 01	Independent Study	1.0	TBA	TBA	SBS F117	staff	10 31
76204	+ SOC 494S 02	Independent Study	2.0	TBA	TBA	SBS F117	staff	10 31
42151	+ SOC 494S 03	Independent Study	3.0	TBA	TBA	SBS F117	staff	10 31
01492	+ SOC 502L 01	Workshop Research/Theory cr listed: SOC 302A 01	4.0	TBA	TBA	SBS F117	S Fellows	10 21
94161	+ SOC 505 01	Seminar: Soc Research	3.0	W	# 5:30 - 8:15 p.m.	SBS F117	R Christie	10 21
74771	+ SOC 506L 01	Lab in Social Research co-req: SOC 505	1.0	W	# 8:30 - 9:45 p.m.	SBS F117	R Christie	10 21
27764	+ SOC 555 01	Sem Sociological Theory	3.0	M	# 7:00 - 9:45 p.m.	SBS B209	S Riskin	10 21
65660	+ SOC 568 01	Seminar in Criminology	3.0	T	# 7:00 - 9:45 p.m.	SBS A204	J Quicker	10 21
74734	+ SOC 597S 01	Directed Reading	1.0	TBA	TBA	SBS F117	staff	10 21
76941	+ SOC 597S 02	Directed Reading	2.0	TBA	TBA	SBS F117	staff	10 21
59732	+ SOC 597S 03	Directed Reading	3.0	TBA	TBA	SBS F117	staff	10 21
15256	+ SOC 598S 01	Directed Research	1.0	TBA	TBA	SBS F117	staff	10 21
57654	+ SOC 598S 02	Directed Research	2.0	TBA	TBA	SBS F117	staff	10 21
52463	+ SOC 598S 03	Directed Research	3.0	TBA	TBA	SBS F117	staff	10 21
89342	+ SOC 599S 01	Grad Capstone	1.0	TBA	TBA	SBS F117	staff	10 21
33972	+ SOC 599S 02	Grad Capstone	2.0	TBA	TBA	SBS F117	staff	10 21
70593	+ SOC 599S 03	Grad Capstone	3.0	TBA	TBA	SBS F117	staff	10 21
89950	+ SOC 599S 04	Grad Capstone	4.0	TBA	TBA	SBS F117	staff	10 21
14416	+ SOC 599S 05	Grad Capstone	5.0	TBA	TBA	SBS F117	staff	10 21
00033	SOC 600S 01	Grad Continuation Course	0.0	TBA	TBA TBA	TBA	staff	10 21

## Spanish

20646	SPA 105 01	Career-Related Spa I	3.0	MW	4:00 - 5:15 p.m.	HFA A229	L Watts	
71842	SPA 110 01	Beginning Spanish I	3.0	MWF	9:00 - 9:50 a.m.	HFA A229	L Watts	
82095	SPA 110 02	Beginning Spanish I	3.0	TTh	10:00 - 11:15 a.m.	HFA A229	J Cuervo	
49652	SPA 110 03	Beginning Spanish I	3.0	MW	# 7:00 - 8:15 p.m.	HFA A308	staff	
72155	SPA 110 04	Beginning Spanish I	3.0	TTh	# 5:30 - 6:45 p.m.	HFA A308	staff	
50260	+ SPA 111 01	Beginning Spanish II	3.0	MWF	10:00 - 10:50 a.m.	HFA A227	L Watts	
89994	+ SPA 111 02	Beginning Spanish II	3.0	MW	# 5:30 - 6:45 p.m.	HFA A308	staff	
94404	SPA 151 01	Intro to Hispanic Culture	3.0	TTh	10:00 - 11:15 a.m.	SCC E173	P Sanchez	54
48436	SPA 151 02	Intro to Hispanic Culture	3.0	MW	2:30 - 3:45 p.m.	HFA A229	M Dominguez	54
03076	+ SPA 220 01	Intermediate Spanish I	3.0	MW	# 5:30 - 6:45 p.m.	ERC E127	staff	
71385	+ SPA 221 01	Intermediate Spanish II	3.0	TTh	4:00 - 5:15 p.m.	SCC E149	staff	
12891	SPA 230 01	Spanish Conversation	3.0	TTh	4:00 - 5:15 p.m.	HFA A308	J Cuervo	
70081	+ SPA 305 01	Adv Comp, Syntax, Stylistics	3.0	TTh	1:00 - 2:15 p.m.	HFA A230	J Cuervo	
96585	SPA 311 01	Structure of Spanish	3.0	TTh	2:30 - 3:45 p.m.	NSM C235	staff	
86866	+ SPA 330 01	Interp Hispanic Lit	3.0	MW	4:00 - 5:15 p.m.	HFA A308	F Lauerhass	

Footnote definitions can be found at the end of course listing section.

Footnote 10 - Students must have school/program stamp or signature in authorization column on registration ticket in order to register for the class.

Co-requisite - Students must enroll concurrently with co-requisite course.

+ Consult current University Catalog for course prerequisite(s).

SCHED NR.	DEPARTMENT NR. & SEC	ENRL TITLE	UNITS	DAYS	HOURS	BLDG/RM	INSTRUCTOR	FOOTNOTES
39476	+ SPA 341	01 Advanced Conversation	3.0	MWF	10:00 - 10:50 a.m.	HFA A229	F Lauerhass	
98733	+ SPA 351	01 Cnt Hisp Cult Spa Spk Am	3.0	MW	2:30 - 3:45 p.m.	NSM C235	L Watts	
90370	SPA 352	01 Hisp Cult: A Plural Persp	3.0	TTh	11:30 - 12:45 p.m.	HFA A228	P Sanchez	54
81966	SPA 435	01 Socioling App Mex-Am Dial	3.0	Th	4:00 - 6:45 p.m.	SCC E145	P Sanchez	54
30796	+ SPA 454	01 Cervantes: Don Quixote	3.0	MW	1:00 - 2:15 p.m.	NSM C235	F Lauerhass	
80592	+ SPA 461	01 Lecturas mex y mex Am	3.0	TTh	# 5:30 - 6:45 p.m.	HFA A225	J Cuervo	
78794	+ SPA 494S	01 Independent Study	3.0	TBA	TBA TBA	TBA	F Lauerhass	10
17382	+ SPA 594S	01 Independent Study	3.0	TBA	TBA TBA	TBA	F Lauerhass	10 21
25233	+ SPA 597S	01 Directed Reading	3.0	TBA	TBA TBA	TBA	F Lauerhass	10 21

## Theatre Arts

74900	THE 100	01 Television Film & Theatre	3.0	S	10:00 - 1:00 p.m.	HFA A219	staff	31
88362	THE 100	02 Television Film & Theatre	3.0	MWF	9:00 - 9:50 a.m.	SBS B209	staff	31
57562	THE 100	03 Television Film & Theatre	3.0	TTh	1:00 - 2:15 p.m.	SCC E153	staff	31
61095	THE 120	01 Fundamentals of Speech co-req: THE 120A 01	2.0	MW	1:00 - 2:15 p.m.	HFA A219	S Weiner	
51671	THE 120A	01 Fundamentals of Speech co-req: THE 120 01	0.0	TBA	TBA TBA	TBA	S Weiner	
87076	THE 120	02 Fundamentals of Speech co-req: THE 120A 02	2.0	TTh	# 5:30 - 6:45 p.m.	SBS B231	S Morris	
10566	THE 120A	02 Fundamentals of Speech co-req: THE 120 02	0.0	TBA	TBA TBA	TBA	S Morris	
94673	THE 120	03 Fundamentals of Speech co-req: THE 120A 03	2.0	MWF	9:00 - 9:50 a.m.	UT A102	staff	
92223	THE 120A	03 Fundamentals of Speech co-req: THE 120 03	0.0	TBA	TBA TBA	TBA	staff	
60734	THE 120	04 Fundamentals of Speech co-req: THE 120A 04	2.0	MWF	11:00 - 11:50 a.m.	SCC E173	staff	
84361	THE 120A	04 Fundamentals of Speech co-req: THE 120 04	0.0	TBA	TBA TBA	TBA	staff	
96106	THE 120	05 Fundamentals of Speech co-req: THE 120A 05	2.0	TTh	2:30 - 3:45 p.m.	SCC E173	staff	
25863	THE 120A	05 Fundamentals of Speech co-req: THE 120 05	0.0	TBA	TBA TBA	TBA	staff	
96062	THE 120	06 Fundamentals of Speech co-req: THE 120A 06	2.0	TTh	# 8:30 - 9:45 p.m.	HFA A228	staff	
45732	THE 120A	06 Fundamentals of Speech co-req: THE 120 06	0.0	TBA	TBA TBA	TBA	staff	
13646	THE 120	07 Fundamentals of Speech co-req: THE 120A 07	2.0	S	10:00 - 1:00 p.m.	HFA A229	staff	
89423	THE 120A	07 Fundamentals of Speech co-req: THE 120 07	0.0	TBA	TBA TBA	TBA	staff	
08761	THE 120	08 Fundamentals of Speech co-req: THE 120A 08	2.0	MW	# 7:00 - 8:15 p.m.	UT A102	staff	
35243	THE 120A	08 Fundamentals of Speech co-req: THE 120 08	0.0	TBA	TBA TBA	TBA	staff	
46745	THE 160	01 Acting for Non-majors	3.0	TTh	# 5:30 - 6:45 p.m.	UT A102	staff	
05445	THE 160	02 Acting for Non-majors	3.0	TTh	11:30 - 12:45 p.m.	UT A102	P Rodney	
35663	THE 190	01 Theatre Studies I: Intro	3.0	TTh	10:00 - 11:15 a.m.	UT A102	staff	31
37015	THE 243	01 Stagecraft	3.0	MW	4:00 - 5:15 p.m.	UT A102	R Heuschkel	
70066	THE 260	01 Beg Act: Fund of Act I co-req: THE 260A	2.0	MW	1:00 - 2:15 p.m.	UT A102	P Rodney	
67152	THE 260A	01 Beg Act: Fund of Act I co-req: THE 260	0.0	TBA	TBA TBA	TBA	P Rodney	
26062	THE 320	01 Speech Skills & Tech	3.0	MW	2:30 - 3:45 p.m.	UT A102	S Weiner	
22794	+ THE 329P	01 Forensics Workshop	2.0	TTh	2:30 - 3:45 p.m.	UT A102	S Weiner	
93542	THE 337	01 Creative Dramatics co-req: THE 337A	3.0	TTh	1:00 - 2:15 p.m.	HFA A202	S Weiner	
32115	THE 337A	01 Creative Dramatics co-req: THE 337	0.0	TBA	TBA TBA	TBA	S Weiner	
34392	THE 340P	01 Rehearsal & Performance	1.0	F	12:00 - 6:00 p.m.	UT A102	S Morris	30
38312	THE 340P	02 Rehearsal & Performance	1.0	MIWThF	# 7:00 - 10:00 p.m.	UT A102	staff	30
23343	THE 341P	01 Production Activity	1.0	MIWThF	# 7:00 - 10:00 p.m.	UT A102	staff	
05773	THE 341P	02 Production Activity	2.0	F	12:00 - 6:00 p.m.	UT A102	S Morris	30
17640	THE 355	01 Theatre Stds III: History I	3.0	MWF	11:00 - 11:50 a.m.	UT A102	R Heuschkel	30
65903	+ THE 460	01 Advancing Acting I co-req: THE 460A	2.0	TTh	1:00 - 2:15 p.m.	UT A102	P Rodney	

Footnote definitions can be found at the end of course listing section.

Footnote 10 - Students must have school/program stamp or signature in authorization column on registration ticket in order to register for the class.

Co-requisite - Students must enroll concurrently with co-requisite course.

+ Consult current University Catalog for course prerequisite(s).

SCHED NR.	DEPARTMENT NR. & SEC	ENRL TITLE	UNITS	DAYS	HOURS	BLDG/RM	INSTRUCTOR	FOOTNOTES
50816	+ THE 460A 01	Advanced Acting I <i>co-req: THE 460</i>	0.0	TBA	TBA TBA	TBA	P Rodney	
65321	+ THE 494S 01	Independent Study	1.0	MW	# 5:30 - 6:45 p.m.	UT A102	R Heuschkel	10
94931	+ THE 494S 02	Independent Study	2.0	MWF	10:00 - 10:50 a.m.	UT A102	R Heuschkel	10
11340	+ THE 494S 03	Independent Study	3.0	TTh	4:00 - 5:15 p.m.	UT A102	R Heuschkel	10

### University Courses

97123	UNV 001 01	Basic Skills Review	3.0	TTh	4:00 - 5:15 p.m.	SCC D154	J Shulman	
33865	UNV 002 01	College Learning Skills <i>co-req: UNV 002L</i>	2.0	MW	11:00 - 11:50 a.m.	ERC A115	F Williams	
97145	UNV 002L 01	Coll Level Learn Skill <i>co-req: UNV 002</i>	0.0	TBA	TBA TBA	TBA	F Williams	
86833	UNV 110 01	Dominguez Hills Exp: NSE	2.0	TBA	TBA TBA	TBA	S Koletty	10
30774	UNV 206 01	Career & Personal Explore	3.0	TTh	11:30 - 12:45 p.m.	SCC D154	T Casey	
00781	UNV 220 01	Contemp Student Issues: Leadership	2.0	TBA	TBA TBA	TBA	B Weddington	

### Women's Studies

74970	HIS 380 01	Women in History <i>cr listed: POL 325 01</i>	3.0	MW	4:00 - 5:15 p.m.	SBS D121	M Blue	
77033	HIS 395 01	Special Topic in History: Sexuality in History <i>cr listed: IDS 320 04</i>	3.0	TTh	1:00 - 2:15 p.m.	SBS D121	L Pomerantz	
00965	IDS 320 04	Interdis Top in Hum Stud: Sexuality in History <i>cr listed: HIS 395 01</i>	3.0	TTh	1:00 - 2:15 p.m.	SBS D121	L Pomerantz	
87846	POL 325 01	Women and Politics <i>cr listed: HIS 380, SOC 334</i>	3.0	MW	4:00 - 5:15 p.m.	SBS D121	M Blue	
26504	SOC 320 01	The Family	3.0	MWF	11:00 - 11:50 a.m.	SBS D121	F Hosokawa	
11911	SOC 320 02	The Family	3.0	MW	1:00 - 2:15 p.m.	SBS B215	S Riskin	
52500	SOC 320 03	The Family	3.0	TTh	# 5:30 - 6:45 p.m.	SBS B110	staff	
93903	SOC 334 01	Women in Society <i>cr listed: HIS 380, POL 325</i>	3.0	MW	4:00 - 5:15 p.m.	SBS D121	M Blue	

Footnote definitions can be found at the end of course listing section.

Footnote 10 - Students must have school/program stamp or signature in authorization column on registration ticket in order to register for the class.

Co-requisite - Students must enroll concurrently with co-requisite course.

+ Consult current University Catalog for course prerequisite(s).

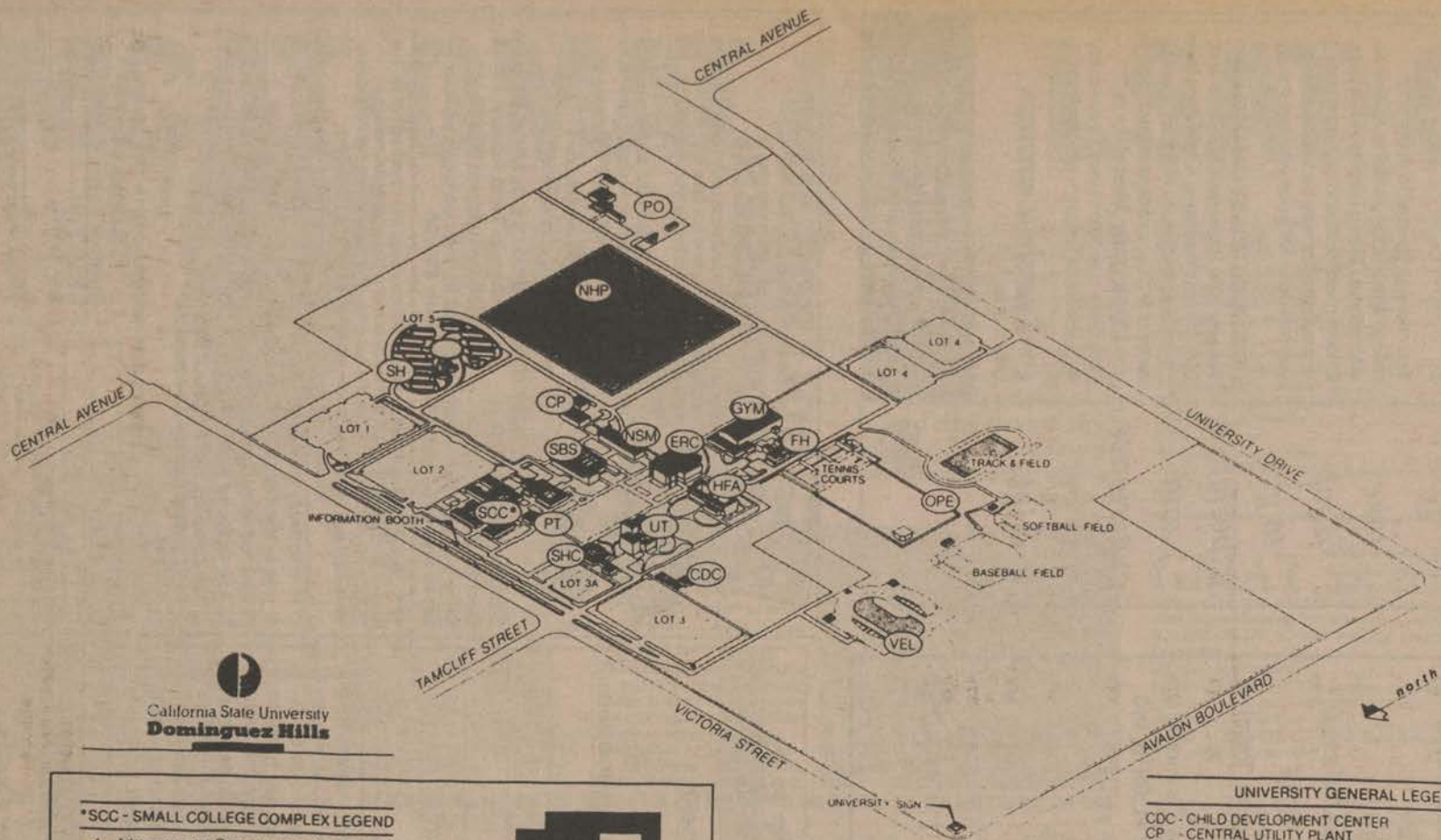

California State University  
**Dominguez Hills**

**\*SCC - SMALL COLLEGE COMPLEX LEGEND**

- 1 Admissions and Records, Computer Center
- 2 Public Safety, Information Center
- 3 Cashier's Office, Relations with Schools, Advising Center, Veterans' Affairs, International Students, Student Association
- 4 Student Affairs Office, On-Campus Housing
- 5 Educational Opportunity Program
- 6 Student Development, Financial Aid, Testing, Student Affirmative Action
- 7 Classrooms, Student Computer Lab
- 8 Small College Office
- 9 Student Programs, EPIC, Small College Faculty Offices, Off-Campus Housing
- 10 Classrooms
- 11 University Center
- 12 Bookstore
- 13 Cafeteria and Student Union (Commons), Reprographics Center, Women's Center, Playbox Theatre

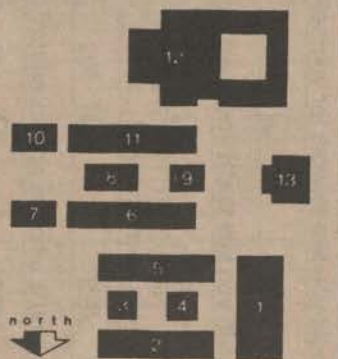

KELLYGRAPHICS '84

**UNIVERSITY GENERAL LEGEND**

- CDC - CHILD DEVELOPMENT CENTER  
 CP - CENTRAL UTILITY PLANT  
 ERC - CAIN EDUCATIONAL RESOURCES CENTER (LIBRARY), Central Administration Offices, Library Administration Offices, Instructional Media, Learning Assistance Center, Television Studio, Student Newspaper Offices  
 FH - FIELD HOUSE  
 GYM - GYMNASIUM  
 HFA - HUMANITIES AND FINE ARTS SCHOOL OF EDUCATION  
 NHP - NATURAL HISTORY PRESERVE  
 NSM - NATURAL SCIENCES AND MATHEMATICS (Science, Mathematics and Technology)  
 OPE - OUTDOOR PHYSICAL EDUCATION  
 PO - PLANT OPERATIONS Warehouse and Receiving  
 PT - PLAYBOX THEATRE  
 SBS - SOCIAL AND BEHAVIORAL SCIENCES SCHOOL OF MANAGEMENT Shinwa Japanese Garden  
 SCC - SMALL COLLEGE COMPLEX (See legend at left)  
 SH - STUDENT HOUSING (Pueblo Dominguez)  
 SHC - STUDENT HEALTH CENTER Disabled Students Center  
 UT - UNIVERSITY THEATRE  
 VEL - VELODROME

## LOW AIRFARES TO EUROPE / ASIA

- VACATION CRUISES & HAWAII PROGRAMS •  
GROUPS / INDIVIDUALS
- SPECIAL STUDENT / FACULTY AIRFARES •
- SCHEDULED MAJOR AIRLINES — NO CHARTERS •
- 30 U.S. DEPARTURE CITIES • 25 FOREIGN DESTINATIONS •
  - EURAIL AND BRITRAIL PASSES •
  - International Youth Hostel Cards •
- International Student Exchange ID Cards • International Faculty ID •

ASK ABOUT OUR EXPRESS ID CARD SERVICE

"Celebrating our 31st Year in Student Travel"

For your FREE Student Travel Catalog mail this coupon to:

INTERNATIONAL STUDENT EXCHANGE FLIGHTS, INC.  
5010 E. Shea Blvd., Suite A-104  
Scottsdale, AZ 85254 USA  
or call: (602) 951-1177

Please send information for:

- EUROPE  
 CRUISES  
 HAWAII

Name: \_\_\_\_\_

Street: \_\_\_\_\_

City: \_\_\_\_\_ State \_\_\_\_\_ Zip \_\_\_\_\_



## HELP WANTED



It  
takes  
a job  
to get  
experience  
and  
experience  
to get  
a job.



The Directory of Classes<sup>®</sup> is looking for aggressive, outgoing, disciplined people who are trying to find ways to obtain valuable experience before graduation day arrives.

You owe it to yourself to make your college experience profitable as well as educational. Selling Display Advertising to local merchants and organizations around campus may be the best thing you can do to enhance your resume.

**HOW MUCH MONEY CAN I MAKE?**  
We pay 10% for renewal business and 20% for new business. A typical order is for 2-3 time frequency. With an average order of \$600+, average commissions are \$90 per order. Most of our reps now close one order every three hours with adequate advance preparation.

FOR A PERSONAL INTERVIEW, call or write:

**DOC Personnel**  
6211 West Howard Street  
Chicago, IL 60648  
1-800-PASSAGE

## HELP WANTED

1. Would you like to work for yourself?

YES  NO

2. Would you like to set your own part-time hours?

YES  NO

3. Are you self-motivated?

YES  NO

4. Are you a bit of an entrepreneur?

YES  NO

If you answered yes to all of the above, you are just the person we're looking for! As an American Passage Campus Representative, you will be responsible for placing advertising on bulletin boards. You will also have the opportunity to work on marketing programs for such clients as American Express, Ford, and Boston University. There are no sales involved. Many of our reps stay with us long after graduation. For more information, call or write us at the following address:

### AMERICAN PASSAGE NETWORK

1-800-PASSAGE  
6211 West Howard Street, Chicago, IL 60648



## COLLEGE JUST GOT EASIER!

Introducing the *How to Succeed in College* series, four great tape-and-text courses that will help you master the academic life by working smarter, not harder.

Each course includes a 32-page text and a 60-minute tape so you can learn at your leisure—while biking, exercising or relaxing.

*This course is simply excellent. I wish I'd had it as a Freshman!*

### THE HOW TO SUCCEED IN COLLEGE SERIES

Section 1: Study Tips

Section 2: Term Papers

Section 3: Exam Tips

Section 4: Speed Reading

Save \$11.79. Get the whole series in one package: all four tapes and a 160-page book for only \$29.95.

**YES!** Please rush me the course(s) I've checked below. I've enclosed my check or money order payable to SUCCEED IN COLLEGE, for the full amount shown. If I am not completely satisfied, I can return the course within 10 days for a full refund.

Course	Price	Shipping	Total
<input type="checkbox"/> How to Study Effectively	\$9.95	.98	_____
<input type="checkbox"/> How to Write Winning Term Papers	9.95	.98	_____
<input type="checkbox"/> How to Score High on Exams	9.95	.98	_____
<input type="checkbox"/> How to Speed Read	9.95	.98	_____
<input type="checkbox"/> The Complete HOW TO SUCCEED IN COLLEGE Series—All 4 Sections & Tapes.	29.95	\$1.98	_____

Wash. state residents add 8.1% sales tax: \_\_\_\_\_

Name \_\_\_\_\_

Address \_\_\_\_\_

City \_\_\_\_\_ State \_\_\_\_\_ ZIP \_\_\_\_\_

Mail Today to: SUCCEED IN COLLEGE  
500 Third Ave. West  
Seattle, WA 98119-3914

TOTAL ENCLOSED: \$ \_\_\_\_\_

Check one:  Visa  MasterCard

Card Number \_\_\_\_\_

Exp. Date \_\_\_\_\_

Cardholder's Signature \_\_\_\_\_ S.N.P.

©1988 Passage Publishing



# MCAT-GMAT

# LSAT-GRE

GAPS gives you the knowledge, confidence and the competitive edge you need to succeed on critical exams.



## SCORE HIGH

Thousands of bright, otherwise eligible students are unfairly penalized every year for being underprepared, for not knowing critical test-taking skills or for freezing up during the actual exam, thus concealing their true "aptitude." You can overcome these problems if you know what kind of questions to expect, have learned proven test-taking strategies, and have practiced under simulated test conditions.

GAPS puts the proven learning techniques from the classroom into a convenient, study-at-home format.

NOTE: The number of cassettes and pages of text may vary slightly according to current exam content. Remember, these tests are changed frequently... and, unlike other courses, the GAPS program is constantly updated to change with them.



91

### 100% MONEY-BACK GUARANTEE

The Graduate Admissions Preparation Service gives you the most risk-free guarantee available. You must be completely satisfied with your GAPS exam preparation course—from its content to its format—or we'll refund your money. Just return the course within 10 days of receipt for a full refund on the price of the course. No questions asked.

Mail to: GAPS Center  
500 Third Ave. West  
Seattle, WA 98119-3914

Visa or MC orders call:  
(800) 426-5537 x 1241  
(206) 281-1241 in WA State

### ORDER FORM

Your Name \_\_\_\_\_

Address \_\_\_\_\_

City \_\_\_\_\_ State \_\_\_\_\_ Zip \_\_\_\_\_

Your Exam Date \_\_\_\_\_ 1450.NP

Your phone no.: (\_\_\_\_) \_\_\_\_\_

Enclosed: Check  MO  VISA  MC

VISA/MC Account Number (all digits) \_\_\_\_\_

Expiration Date: \_\_\_\_\_

Signature (required): \_\_\_\_\_

NOTE: Allow two weeks for regular delivery (UPS), five days for rush air delivery. Prices are U.S. Dollars.

SECTION/COURSE	PRICE
Choose shipping cost per course:	
UPS Surface*	\$7.00
Postal Delivery**	\$14.00
Rush for LSAT, GRE, GMAT*	\$15.00
Rush for MCAT & DAT*	\$23.00
	Subtotal
WA. residents add 8.1% sales tax	
	TOTAL ENCLOSED

\*No P.O. Boxes, AK, HI, PR addresses  
\*\*For P.O. Boxes, AK, HI, PR addresses

## MCAT

Of the over 50,000 students who take the MCAT each year, only one out of three is admitted to medical school. Produced in accordance with American College Testing Program testing procedure, GAPS can give you the edge you need.

THE ADMISSIONS PROCESS AND INTERVIEW  
90 pages, 2 cassettes ..... Price: \$45

PHYSICS  
105 pages, 9 cassettes ..... Price: \$90

CHEMISTRY (ORGANIC AND GENERAL)  
279 pages, 17 cassettes ..... Price: \$99

READING COMPREHENSION AND QUANTITATIVE SKILLS  
198 pages, 6 cassettes ..... Price: \$90

BIOLOGY  
460 pages, 12 cassettes ..... Price: \$110

MCAT COMPLETE COURSE (includes all sections above)  
1132 pages, 46 cassettes ..... (Save \$55!) Price: \$379

## GMAT

Competition is fierce at the nation's best business schools. Are you willing to make a low-cost, high-yield investment in your future? Brush up on all sections of the test, or a single one. Produced in accordance with Educational Testing Service testing procedure.

VERBAL SKILLS (Covers reading comprehension, usage and sentence correction.)  
113 pages, 6 cassettes ..... Price: \$90

QUANTITATIVE SKILLS (covers data sufficiency, problem solving, data interpretation, geometry and algebra)  
465 pages, 8 cassettes ..... Price: \$110

GMAT COMPLETE COURSE (includes all sections above)  
578 pages, 14 cassettes ..... (Save \$21!) Price: \$179

## LSAT

Just a few points in your score could make the difference between going to a top law school... or to no law school at all. Produced in accordance with Law School Admission Services testing procedure, this course covers reading comprehension, disputes and rules, logical reasoning, analytical reasoning and writing samples.

210 pages, 10 cassettes ..... Price: \$159

## GRE

The better the school, the higher the score you'll need to compete. Select a specific topic area, or purchase the complete GRE course. Each section is produced in accordance with Educational Testing Service testing procedure.

VERBAL ABILITY (covers vocabulary building, antonyms, sentence completions, analogies, and reading comprehension)  
194 pages, 7 cassettes ..... Price: \$70

QUANTITATIVE AND ANALYTICAL ABILITY (covers analytical reasoning, problem solving, logical reasoning, data interpretation, quantitative comparison, geometry and algebra)  
533 pages, 10 cassettes ..... Price: \$110

GRE COMPLETE COURSE (includes all sections above)  
727 pages, 17 cassettes ..... (Save \$21!) Price: \$159

# 35mm Color



## Prints and Slides from the same roll

Seattle FilmWorks has adapted Kodak's professional Motion Picture film for use in your 35mm camera. Now you can use the same film—with the same fine grain and rich color saturation—Hollywood's top studios demand. Its wide exposure latitude is perfect for everyday shots. You can capture special effects, too. Shoot it in bright or low light—at up to 1200 ASA. All for a surprisingly low processing cost. And Seattle FilmWorks lets you choose prints or slides, or both, from the same roll—without the high cost of slide film.

Try this remarkable film today!

**“As a reporter, I have tried just about every kind of film on the market. I have to say yours is the BEST film I’ve ever used. Its versatility is incredible. And I like your prices.”**

Edward N. Conner; Emporia, Virginia

**Ideal for use in Canon, Nikon, Minolta, Konica, Olympus, Pentax . . . any 35mm camera including the new autofocus cameras.**

### SEND ME 2 ROLLS FREE!

RUSH me two 20-exposure rolls of Kodak MP film, Eastman 5247® (200 ASA) and 5294® (640 ASA). Enclosed is \$2 for shipping and handling. 100% Satisfaction Guaranteed 7647.NP

NAME \_\_\_\_\_

ADDRESS \_\_\_\_\_

CITY \_\_\_\_\_ STATE \_\_\_\_\_ ZIP \_\_\_\_\_

Mail to: Seattle FilmWorks  
500 Third Ave. W.  
P.O. Box 34056  
Seattle, WA 98124-1056



Kodak, 5247 and 5294 are trademarks of Eastman Kodak Co. Seattle FilmWorks is wholly separate from the manufacturer. Process at Seattle FilmWorks with limited availability from other labs. 1987 SFW

# The World Is Still The Greatest Classroom Of All.



Applications are now being accepted for the University of Pittsburgh-sponsored Semester at Sea.

Each fall or spring 100-day odyssey aboard the American-built S.S. Universe literally offers you the world.

You can earn 12-15 transferable units from your choice of more than 50 lower and upper division courses, while calling upon places as culturally diverse as Japan, Hong Kong, India, Turkey, the Soviet Union, Yugoslavia and Spain.

It is a learning adventure designed to transform students of every color, race and creed into true citizens and scholars of the world.

**For full information, including a catalog and application, call 1-800-854-0195 / 1-412-648-7490 in PA. Or write Semester at Sea, Institute for Shipboard Education, University of Pittsburgh, 2E Forbes Quadrangle, Pittsburgh, Pennsylvania 15260.**

Then prepare for the learning adventure of your life.

*For more information please check the Reader Service Card in this directory.*

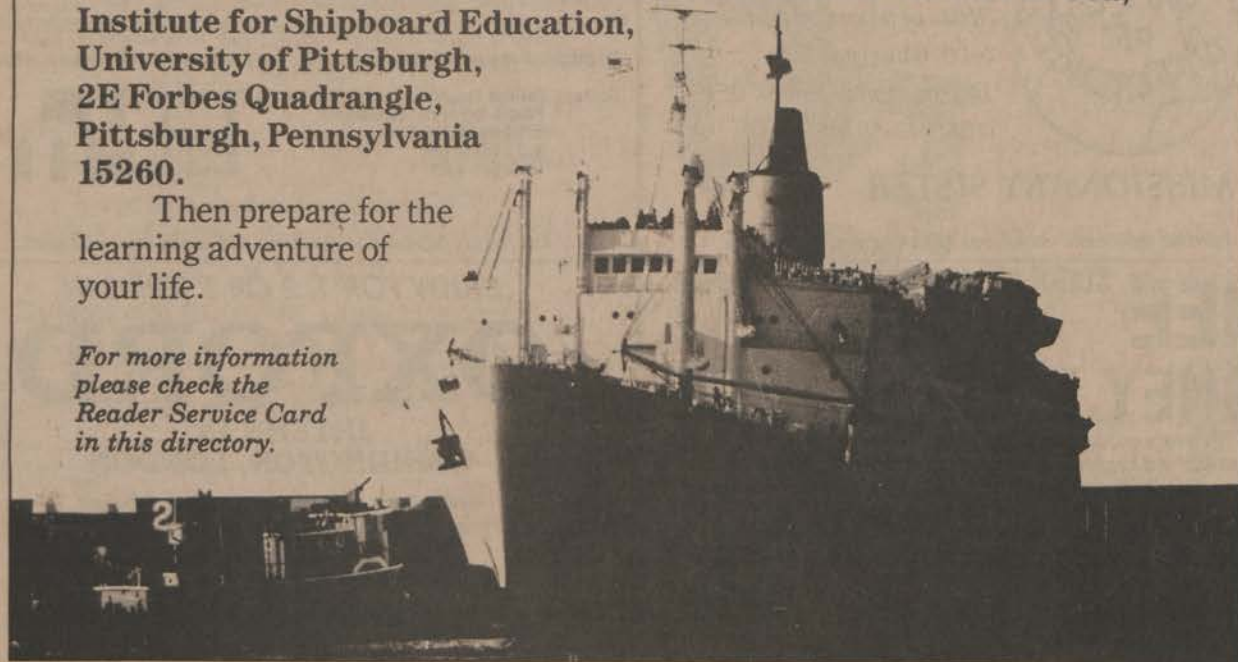

# Educational Opportunities

Inquire here for the most current information available on an array of educational programs.

## For more information . . .

on how YOU can reach over 1,000,000 students nationally by advertising on this page, call toll free **1-800-727-7243** and ask for *Barbara Becker*. We will be happy to provide you with information on how your university, summer sessions, graduate studies, or study abroad programs will benefit from advertising in the *Directory of Classes Educational Opportunity* page.



Temple University, with five campuses in and around Philadelphia, is a major center for research and graduate and professional education, offering post baccalaureate programs in over 65 areas including professional degrees in Law, Medicine, and Dentistry. M.A. and Ph.D. programs in almost every area of the arts and sciences. M.B.A., M.S., and Ph.D. programs in the newly reorganized School of Business and Management. Temple is well known for its Tyler School of Art, Esther Boyer College of Music, and programs in theater, dance, film, and broadcast journalism. There are new graduate programs in computer applications in engineering, computer science, and the allied health area.

Phone (215) 787-1380

## TEMPLE UNIVERSITY

For further information check box #31 on reader service card.

## YOU CAN MAKE A



For more information write to:  
*Holy Spirit Missionary Sisters*  
 Office of Vocation Ministry  
 2600 Waukegan Road  
 Techy, Illinois 60082-0519  
 (708) 272-5930

## AS A MISSIONARY SISTER

For further information check box #33 on reader service card.

## FREE SCHOLARSHIP INFORMATION FOR STUDENTS WHO NEED MONEY FOR COLLEGE

Every student is eligible for some type of financial aid regardless of grades or parental income.

- We have a data bank of over 200,000 listings of scholarships, fellowships, grants, and loans, representing over \$10 billion in private funding.
- Results GUARANTEED.

CALL ANYTIME For A Free Brochure  
**(800) 346-6401**



For further information check box #35 on reader service card.

## NYU Summer 1990



Choose from over 1,000 undergraduate, graduate, and continuing education courses.

Study with leading scholars, scientists, artists, and professionals.

Live in modern housing at Washington Square with incomparable summer rates—beginning at \$100 per six-week session if you register for 6 or more points.

Call **1-800-228-4NYU, Ext. 239**

For further information check box #30 on reader service card.

## Study Medicine in Guadalajara

— The International Choice —  
 Universidad Autónoma de Guadalajara  
 School of Medicine  
 Guadalajara, Mexico

To get details and a free video preview, call:  
**1-800-531-5494**

For further information check box #32 on reader service card.

## SUMMER STUDY ABROAD —

International Business • Adult Education • Special Education • Alcohol/Drug Education  
 Comparative/International Education • Eastern Europe-Intern'l Relations  
 Western European Economics/1992 • Costa Rica: Birds-Plants-Animals  
 Mexico: Its People and Culture • Man and His Environment  
 Optional (non-credit) travel segment offered

Join PTP's 2-4 week traveling seminars and meet with policymakers and professionals in your field while earning 3-6 hours undergraduate/graduate credit. Interested non-students welcome!

INTERNSHIPS: Business, Public Administration, Arts & Sciences, and Education in London/Dublin

Contact: College Program  
 People to People International  
 501 East Armour Blvd.  
 K.C., MO 64109  
 (816) 531-4701



Co-sponsor: University of Missouri-Kansas City

For further information check box #34 on reader service card.

## STUDY FOR 1, 2 OR 3 TERMS IN OXFORD

INTERN IN WASHINGTON, LONDON

Washington International Studies Council  
 214 Massachusetts Avenue, N.E., Suite 450, Washington, D.C. 20002  
 (202) 547-3275



For further information check box #36 on reader service card.

# Educational Opportunities

Inquire here for the most current information available on an array of educational programs.

## DESIGNING YOUR FUTURE THROUGH EDUCATION

The schools on these pages offer a wide range of unique educational opportunities and experiences which can further your personal growth and career goals. You can receive information about any of these programs at no cost or obligation simply by filling out and returning the postage-paid Reader Service Card within the Directory. Or if you prefer, you can contact the school directly at the address or phone number provided.

SCIENCE & ENGINEERING  
**SERS**  
RESEARCH SEMESTER

### Undergraduate Research...

- Computer Sciences • Engineering • Physics
- Environmental & Life Sciences • Mathematics
- Physical Sciences

- Benefits:**
- Stipend • Housing
  - Round-trip travel

**Off-campus semester opportunities:** Argonne, Brookhaven, Lawrence Berkeley, Los Alamos, Oak Ridge, and Pacific Northwest.

**Deadlines: October 20 for Spring Term • March 15 for Fall Term**

#### Science and Engineering Research Semester

Office of Energy Research • U.S. Department of Energy • ER-44, Room 3F-061  
1000 Independence Avenue, SW • Washington, D.C. 20585

For further information check box #23 on reader service card.

### THE CATHOLIC UNIVERSITY OF AMERICA

#### Undergraduate Students

If you are interested in International Commerce, Economics, Politics, Cultural History, Public Administration or Journalism, then you should experience the European Semester.

Courses offered at the CUA-Institute for Public Administration in Dublin include Irish Studies, History, Literature, Society & Economics, & an Internship in the Irish Parliament. Courses offered at the CUA-Institute for European Studies in Leuven, Belgium include European Institutions, Politics, Economics & Culture. Additionally we offer an English-Speaking Course of Studies for American students focusing on the European Common Market, European Parliament & NATO.

Winter, Spring & Summer The Washington Semester & Washington Internships are offered at CUA as well as Spring Semester & Internship in British Politics & Summer Parliamentary Internships in London.

For applications contact: Dr. John Kromkowski, Director of Internships, Catholic University of America, Washington, D.C. 20064 (202) 635-5128.

For further information check box #24 on reader service card.



## BECOME A DOCTOR OF CHIROPRACTIC

### Northwestern College of Chiropractic

2501 West 84th Street • Bloomington, Minnesota 55431

CALL TODAY 1-800-888-4777

- Outstanding 25 Acre Campus
- Financial Aid Program
- Four Outpatient Clinics
- Accredited B.S. Degrees Also Available

For further information check box #25 on reader service card.

### HARVARD

#### SUMMER SCHOOL '90 — June 25-August 17

Harvard Summer School offers open enrollment in hundreds of day and evening courses. The curriculum includes courses that fulfill college degree requirements and programs designed for personal and professional development.

Our international student body has access to Harvard's outstanding libraries, museums, laboratories, and cultural activities.

We feature a college-level program for secondary school juniors and seniors\*, a Dance Center, and special programs in Drama, Writing, Ukrainian Studies, and English as a Second Language.



For more information call (617) 495-2494 (24-hourline). (\*admission required.)

For further information check box #27 on reader service card.

## INTERNSHIPS and SEMINARS IN WASHINGTON, D.C.

A chance to earn college credit in an exciting new way.



Internships are available in every field, from Arts to Zoology. We place students from every major, into hand-picked Internship sites. We also offer scholarships, and housing is available.

The Washington Center; educational experiences for the real world.

The Washington Center is the nation's capital Internship placement and Seminar organization. Our Seminars are one to three week workshops on:

- Leaders on Leadership
- The Global Village
- Women as Leaders
- Law and Society

The Washington Center  
514 10th St., N.W.  
Suite 600  
Washington, D.C.  
20004  
(202)-624-8080

THE WASHINGTON CENTER



For Internships and Academic Seminars

For further information check box #26 on reader service card.

## IMPORTANT PHONE NUMBERS

Looking for a fast, easy way to keep in touch?...

Then be sure to look for the *AT&T Card* application in this booklet

### FREQUENTLY CALLED NUMBERS

DEPARTMENT	NUMBER
Admissions Office . . . . .	3600
Advising Center . . . . .	3538
Associated Students . . . . .	3686
Bookstore . . . . .	3789
Disabled Student Services . . . . .	3660
Telecommunications Device for the Deaf	
Emergency (Public Safety) . . . . .	3333
Financial Aid . . . . .	3647
Housing, Off-Campus . . . . .	4228
Information and Service Center . . . . .	3696
Library	
Circulation Office . . . . .	3712
Information . . . . .	3714
Reserve Book Room . . . . .	3717
Registrar . . . . .	3614
Student Affairs . . . . .	3784
Student Apartments . . . . .	4228
Student Development . . . . .	3625
Career Dev/Employment Serv/Personal Counseling	
Student Newspaper . . . . .	3687/3724
Dominguez News	
Student Union . . . . .	3559
University Relations . . . . .	3787
Veterans Affairs . . . . .	3660
Women's Center . . . . .	3759

Brought to you by . . .



**AT&T**

The right choice.



*The AT&T Card.*  
The answer.

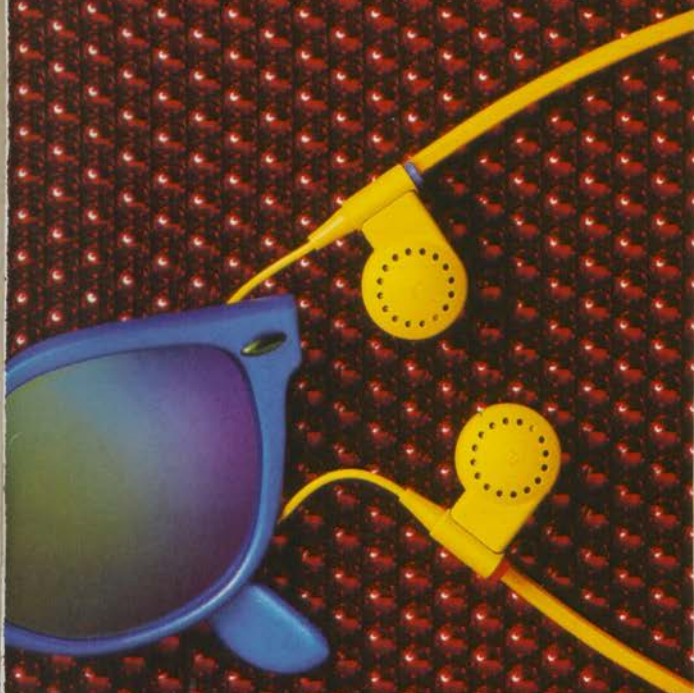

## Student Application for the AT&T Card

NOTICE: In order to be considered for an AT&T Card, you must complete and sign this application. Omission of any of the information requested in this application may be grounds for denial. All information provided is subject to verification.

### Student Information (Please Print)

Applicant's full name (first, middle, last)		Date of birth Mo. / Day / Year		Social Security number - -	
Complete billing address			City	State	Zip code
How long at address __ yrs. __ mos.	Phone where you may be reached ( ) -	Phone is in: <input type="checkbox"/> own name <input type="checkbox"/> roommate's name <input type="checkbox"/> spouse's name <input type="checkbox"/> do not have a phone in my room <input type="checkbox"/> other _____			
Name of Parent/Guardian				Parent/Guardian telephone no. ( ) -	
Parent/Guardian address			City	State	Zip code

### College and Employment Information (Please Print)

Complete name of college you are attending (no abbreviations)		College's Zip code	Student status: <input type="checkbox"/> Full time <input type="checkbox"/> Part time	Major
Year: <input type="checkbox"/> Fr. <input type="checkbox"/> Jr. <input type="checkbox"/> Soph. <input type="checkbox"/> Sr. <input type="checkbox"/> Grad.	Graduation date mo. / year	Degree: <input type="checkbox"/> Associate <input type="checkbox"/> Bachelor <input type="checkbox"/> Graduate	Student housing: <input type="checkbox"/> Dorm <input type="checkbox"/> Rent-House/Apt. <input type="checkbox"/> Own <input type="checkbox"/> Fraternity/Sorority <input type="checkbox"/> Other _____	<input type="checkbox"/> Relatives <input type="checkbox"/> Parents
Present employer		Present position		How long __ yrs. __ mos.
Sources of other income: Income from alimony, child support or separate maintenance payments need not be revealed if you do not choose to have it considered as a basis for repaying this obligation. <input type="checkbox"/> Grant Scholarship <input type="checkbox"/> Allowance <input type="checkbox"/> Summer job <input type="checkbox"/> Other (identify) _____				
Average Monthly Income (include income from employment and other sources): \$ _____				

### Financial Information (Please Print)

Bank references:

<input type="checkbox"/> Checking	Bank name	City	State
<input type="checkbox"/> Savings			
<input type="checkbox"/> Checking	Bank name	City	State
<input type="checkbox"/> Savings			

Credit references (include charge accounts, installment contracts, finance co., credit cards, etc.).  
Give complete list of all amounts owing.

Credit or charge cards	Issuing company or bank	Monthly payments	Balance due
		\$	\$
		\$	\$

I agree to pay for charges to the account in accordance with the terms of the applicable tariffs as explained in the AT&T CARD Account Agreement which AT&T will send me when my application is approved. I understand that my AT&T Card Account is subject to a monthly usage limit that will appear on my bill. I understand that if the monthly usage limit is exceeded, AT&T reserves the right to deactivate my AT&T Card until payment is received.

I affirm that I have reached the age of majority in my home state. (Age of majority is 18 in all states, except 19 in AL, AK, NE & WY and 21 in MS & PR.)

I am aware that information gathered about me will be assessed to determine my eligibility for the AT&T Card Account. If I ask, I will be told whether or not consumer reports on me were requested and the names and addresses of the credit bureau that provided the reports. I am aware that I must notify AT&T of any address changes.

I understand that I will be assessed a fee for checks returned for insufficient funds.

APPLICANT'S SIGNATURE: X \_\_\_\_\_ Date: \_\_\_\_\_

FOR OFFICE USE ONLY

Please allow 4 to 6 weeks for delivery

DOC 190



DO NOT TAPE OR STAPLE

MOISTEN HERE



The *AT&T Card* is the fast, easy answer to keeping in touch no matter where you go. Fast because dialing is simple and getting through is quick on clear AT&T quality connections. And easy because the *AT&T Card* eliminates hassling with change at a pay phone or splitting up the bill on a shared phone.

In fact, with an *AT&T Card* you can call from almost any phone and have it billed to you even if you don't have a phone of your own. You can go from phone to phone, call to call and pay just once a month when you receive your bill. It's that convenient.

Is the *AT&T Card* right for you? The answer is yes, if:

- you have trouble dialing long distance direct from the phone in your room
- you travel often
- you plan to go overseas
- you need an easy way to keep your long distance charges separate from your roommate's
- you expect to be moving a lot
- you do not have a phone in your dorm room
- you plan to job hunt in many different cities
- or, you want to keep your business calls separate from personal calls

So if you're looking for the most convenient way to make long distance calls from practically any phone, anywhere, get the answer—The *AT&T Card*. Order yours today!

To order, simply fill out the attached postage-paid application completely. If you need more information, call toll free 1 800 551-3131, Ext. 934.

AT&T Products and Services.  
The answer for today's students.



## The *AT&T Card*. The answer.



**BUSINESS REPLY MAIL**  
FIRST CLASS PERMIT NO. 22961 MINNEAPOLIS, MN

POSTAGE WILL BE PAID BY ADDRESSEE

*AT&T*

P.O. Box 202136

Minneapolis, MN 55420-9890



NO POSTAGE  
NECESSARY  
IF MAILED  
IN THE  
UNITED STATES



# SAVE UP TO 80%

## ON 136 GREAT MAGAZINES AT EDUCATIONAL DISCOUNTS

Please allow 6-8 weeks for weeklies and 8-12 weeks for others to start. Special rates are subject to publisher's change and good in U.S.A.

 16 iss \$9.98 MC reg \$20.95 Newsstand \$27.04	 17 iss \$19.89 SI reg \$25.33 Newsstand \$45.73
 40 iss \$39.97 PO reg \$51.60 Newsstand \$71.60 20 iss \$19.97 P02	 13 iss \$16.25 LI reg \$32.50 Newsstand \$40.35
 27 iss \$23.99 FT reg \$47.97 Newsstand \$94.50	 52 iss \$24.96 NE reg \$41.08 Newsstand \$104 25 iss \$11.99 NE2 104 iss \$49.92 NE4
 1 yr \$20 NY reg \$32 Newsstand \$91 2 yrs \$40 NY2	 1 yr \$12.95 PA reg \$20 Newsstand \$23.40
 1 yr \$15.95 SV reg \$24 Newsstand \$21	 1 yr \$12.97 LH reg \$19.95 Newsstand \$21
 52 iss \$19.89 US reg \$39.75 Newsstand \$100 26 iss \$9.95 US2	 52 iss \$19.89 US reg \$39.75 Newsstand \$100 26 iss \$9.95 US2
 26 iss \$17.95 RS reg \$25.95 Newsstand \$62.90	 1 yr \$15.95 PT reg \$15.95 Newsstand \$19.50
 12 iss \$9.97 MT reg \$19.94 Newsstand \$30	 1 yr \$9.97 PS reg \$13.94 Newsstand \$23.40
 12 iss \$15.96 OM reg \$24 Newsstand \$36	 1 yr \$13.77 GD reg \$23.94 Newsstand \$30
 13 iss \$16.99 MO reg \$33.95 Newsstand \$38.35	 13 iss \$16.99 MO reg \$33.95 Newsstand \$38.35

 1 yr \$33.80 TV reg \$37.44 Newsstand \$39	 52 iss \$29.12 TI reg \$58.24 Newsstand \$104 26 iss \$14.56 TI2 104 iss \$58.24 TI5
 1 yr \$27.95 BW reg \$39.95 Newsstand \$102 33 iss \$17.95 BW2	 12 iss \$9.97 CH reg \$18 Newsstand \$30
 1 yr \$12.97 LH reg \$19.95 Newsstand \$21	 52 iss \$19.89 US reg \$39.75 Newsstand \$100 26 iss \$9.95 US2
 26 iss \$17.95 RS reg \$25.95 Newsstand \$62.90	 1 yr \$15.95 PT reg \$15.95 Newsstand \$19.50
 12 iss \$9.97 MT reg \$19.94 Newsstand \$30	 1 yr \$9.97 PS reg \$13.94 Newsstand \$23.40
 12 iss \$15.96 OM reg \$24 Newsstand \$36	 1 yr \$13.77 GD reg \$23.94 Newsstand \$30
 13 iss \$16.99 MO reg \$33.95 Newsstand \$38.35	 13 iss \$16.99 MO reg \$33.95 Newsstand \$38.35

**136 POPULAR MAGAZINES!**

**EDUCATIONAL DISCOUNTS**

From University Subscription Service

**136 POPULAR MAGAZINES!**

**EDUCATIONAL DISCOUNTS**









From University Subscription Service

**LOWEST PRICES ANYWHERE**

1. Guaranteed lowest price or we will refund the difference.
2. Guaranteed satisfaction or we will refund any unused portion of a subscription ordered through us.

**LOWEST PRICES ANYWHERE**

1. Guaranteed lowest price or we will refund the difference.
2. Guaranteed satisfaction or we will refund any unused portion of a subscription ordered through us.

 1 yr \$8.97 FS reg \$15.94 Newsstand \$23.40	 1 yr \$7.97 EQ reg \$15.94 Newsstand \$35.40	 1 yr \$11.97 BH reg \$13 Newsstand \$30	 12 iss \$11.94 HR reg \$19.94 Newsstand \$27	 12 iss \$11.97 MA reg \$15 Newsstand \$30	 10 iss \$12.95 YM reg \$18 Newsstand \$23.40	 12 iss \$6.48 WM reg \$12.95 Newsstand \$23.40	 12 iss \$12.97 NM reg \$15 Newsstand \$23.40
---	---	--	---	---	---	---	---

**HOW TO ORDER:** Just write the codes for the magazines you wish to order (example: TV for one year TV GUIDE) circling ⊙ if renewal. Print your name and address and mail today.

\_\_\_\_\_ R \_\_\_\_\_ R \_\_\_\_\_ R \_\_\_\_\_ R \_\_\_\_\_ R \_\_\_\_\_ R

Mrs.  Mr.  
 Miss  Ms. \_\_\_\_\_

Address \_\_\_\_\_

City \_\_\_\_\_ State \_\_\_\_\_ Zip \_\_\_\_\_

College Student. Year of grad. 19 \_\_\_\_\_  Educator  Administrator  
School Name \_\_\_\_\_ 4375

Budget Plan (1/3 per month)  Bill Me.  Enclosed \$ \_\_\_\_\_  
Sign Here \_\_\_\_\_ (Payable to USS)

VISA  MASTERCARD Good thru \_\_\_\_\_  
Card No. \_\_\_\_\_

**HOW TO ORDER:** Just write the codes for the magazines you wish to order (example: TV for one year TV GUIDE) circling ⊙ if renewal. Print your name and address and mail today.

\_\_\_\_\_ R \_\_\_\_\_ R \_\_\_\_\_ R \_\_\_\_\_ R \_\_\_\_\_ R \_\_\_\_\_ R

Mrs.  Mr.  
 Miss  Ms. \_\_\_\_\_

Address \_\_\_\_\_

City \_\_\_\_\_ State \_\_\_\_\_ Zip \_\_\_\_\_

College Student. Year of grad. 19 \_\_\_\_\_  Educator  Administrator  
School Name \_\_\_\_\_ 4376

Budget Plan (1/3 per month)  Bill Me.  Enclosed \$ \_\_\_\_\_  
Sign Here \_\_\_\_\_ (Payable to USS)

VISA  MASTERCARD Good thru \_\_\_\_\_  
Card No. \_\_\_\_\_

\*Payment with order only ■ Only for new subscription.

# WHY PAY MORE? 106 MORE MAGAZINES AT EDUCATIONAL DISCOUNTS!!

<b>AMERICAN HEALTH</b> 1 yr \$14.95 AC	<b>AMERICAN PHOTOGRAPHER</b> 8 iss \$5.98 AP	<b>ATLANTIC</b> 12 iss \$9.95 AT reg \$9.95	<b>AUDIO</b> 12 iss \$10.97 AU reg \$21.94	<b>AUTO RACING DIGEST</b> 6 iss \$7.97 AR	<b>BASEBALL DIGEST</b> 10 iss \$11.97 BS	<b>BASKETBALL DIGEST</b> 8 iss \$9.97 BK	<b>BICYCLING</b> 10 iss \$9.97 BI reg \$15.97			
<b>BOATING</b> 12 iss \$16.97 BO reg \$21.94	<b>BOWLING DIGEST</b> 6 iss \$9.97 BD reg \$13.95	<b>BOYS' LIFE</b> 12 iss \$11.96 BL reg \$13.20	<b>CAR CRAFT</b> 12 iss \$9.97 CF reg \$17.94	<b>CAR &amp; DRIVER</b> 1 yr \$12.99 CA reg \$19.94	<b>CHILD LIFE</b> 1 yr \$9.97 CL reg \$11.95	<b>CHILDREN'S DIGEST</b> 1 yr \$9.97 CT	<b>CHILDREN'S PLAYMATE</b> 1 yr \$9.97 CM			
<b>CHRISTIAN HERALD</b> 1 yr \$12.97 XH reg \$15.97	<b>COLUMBIA JNL. REVIEW</b> 1 yr \$11.95 CJ	<b>CONSUMER'S DIGEST</b> 1 yr \$9.97 CD	<b>CRUISE TRAVEL</b> 6 iss \$9.97 CV reg \$13.95	<b>CYCLE</b> 12 iss \$7.97 CY reg \$15.94	<b>CYCLE WORLD</b> 1 yr \$7.97 CW reg \$15.94	<b>DISCOVER</b> 8 iss \$15.97 DV reg \$18	<b>EBONY*</b> 1 yr \$12 EB reg \$16			
<b>ESSENCE*</b> 1 yr \$10.96 ES reg \$12	<b>FANTASY &amp; SCI. FICTION</b> 10 iss \$16.15 FF	<b>FLYING</b> 12 iss \$16.97 FL reg \$20.98	<b>FOOTBALL DIGEST</b> 10 iss \$11.97 FD	<b>FORBES* *</b> 1 yr \$30 FB reg \$48	<b>GAMES</b> 6 iss \$11.97 GA reg \$11.97	<b>GOLF</b> 1 yr \$9.97 GO reg \$15.94	<b>HARPER'S Magazine</b> 1 yr \$11.97 HA reg \$18			
<b>HEALTH</b> 9 iss \$8.97 FH reg \$16.50	<b>HIGH FIDELITY</b> 1 yr \$6.98 HF reg \$13.95	<b>HOCKEY DIGEST</b> 8 iss \$9.97 HD reg \$11.95	<b>HOME MECHANIX</b> 1 yr \$9.97 MI reg \$11.94	<b>HOMEOWNER</b> 10 iss \$11.97 HM reg \$14.40	<b>HUMPTY DUMPTY</b> 1 yr \$9.97 HU reg \$11.95	<b>INSIDE SPORTS</b> 8 iss \$7.97 IS reg \$12	<b>INSTRUCTOR</b> 10 iss \$10.97 IR reg \$17.80			
<b>JACK &amp; JILL</b> 1 yr \$9.97 JJ reg \$11.95	<b>LEARNING 89</b> 1 yr \$9 LE reg \$18	<b>MADEMOISELLE</b> 12 iss \$11.97 MA reg \$15	<b>Metropolitan Home</b> 1 yr \$12.97 MH reg \$18	<b>MONEY MAKER</b> 1 yr \$9.98 MM reg \$13.98	<b>MOTHER EARTH NEWS</b> 1 yr \$11.95 ME	<b>MOTHER JONES</b> 1 yr \$16 MJ reg \$24	<b>MOTOR CYCLIST</b> 12 iss \$8.99 MR reg \$17.94			
<b>NATIONAL LAMPOON*</b> 1 yr \$8.95 NL reg \$15.95	<b>NEW REPUBLIC*</b> 1 yr \$29.99 NR reg \$56	<b>NEW YORK</b> 1 yr \$22.50 NK reg \$37	<b>1001 HOME IDEAS</b> 8 iss \$11.97 DI reg \$14.97	<b>ORGANIC GARDENING</b> 12 iss \$11.88 OG reg \$13.97	<b>OUTDOOR LIFE</b> 1 yr \$8.97 OL reg \$13.94	<b>OUTSIDE</b> 12 iss \$12.95 OT reg \$18	<b>PERSONAL PUBLISHING</b> 12 iss \$12 PF			
<b>PHOTOGRAPHIC</b> 12 iss \$8.97 PH reg \$17.94	<b>PUBLISH</b> 12 iss \$19.95 PB reg \$39.90	<b>POPULAR PHOTOGRAPHY</b> 12 iss \$5.99 PP	<b>PRACTICAL HOMEOWNER</b> 9 iss \$9.97 NS	<b>PREVENTION</b> 1 yr \$13.97 PR reg \$13.97	<b>RADIO ELECTRONICS</b> 1 yr \$15.97 RA	<b>ROAD &amp; TRACK</b> 1 yr \$12.99 RT reg \$19.94	<b>RUNNER'S WORLD</b> 12 iss \$12.97 RW reg \$19.95			
<b>SAVVY</b> 12 iss \$9 SY reg \$18	<b>SCIENCE DIGEST</b> 6 iss \$9.95 SC reg \$12.95	<b>SCIENTIFIC AMERICAN</b> 1 yr \$17.97 SA	<b>SELF</b> 12 iss \$11.97 SF reg \$15	<b>SKI</b> 8 iss \$8.97 SK reg \$11.94	<b>SKIING</b> 7 iss \$8.97 SG reg \$11.94	<b>COMPUTER TITLES</b>				
<b>SKIN DIVER</b> 12 iss \$11.95 SN reg \$19.94	<b>SOCCER DIGEST</b> 6 iss \$7.97 SD reg \$9.95	<b>SPORT</b> 12 iss \$8.97 SP reg \$17.94	<b>SPORTING NEWS</b> 21 iss \$14.49 SS	<b>STEREO REVIEW</b> 12 iss \$6.97 ST reg \$13.94	<b>SUCCESS</b> 10 iss \$9.98 SU reg \$17.94	<b>Magazine</b>	<b>Term</b>	<b>Mag. Code</b>	<b>Reg. Price</b>	<b>US\$ Price</b>
<b>TEACHING PRE K-8</b> 8 iss \$12.97 TK	<b>TEEN</b> 12 iss \$12.95 TE reg \$15.95	<b>TENNIS</b> 1 yr \$8.97 TN reg \$17.94	<b>THE ARTIST</b> 10 iss \$12.47 TA reg \$20	<b>US</b> 26 iss \$17.95 UM reg \$27.95	<b>USA TODAY</b> 65 iss \$21.95 UA reg \$32.50	Byte	13 iss.	BT	29.95	23.95
<b>VANITY FAIR</b> 12 iss \$11.97 VF reg \$15.00	<b>VIDEO</b> 1 yr \$7.97 VI reg \$15	<b>VIDEO MKRTPLC</b> 6 iss \$9.97 VM reg \$13.95	<b>VIDEO REVIEW</b> 1 yr \$7.99 VR reg \$12	<b>VILLAGE VOICE</b> 1 yr \$19.95 VV reg \$37.44	<b>WASHINGTON POST</b> 26 iss \$19.50 WP reg \$24	Classrm Cmptr Lrng	8 iss.	CQ	22.50	18.00
<b>WEIGHT WATCHERS</b> 12 iss \$13.97 WW reg \$13.97	<b>WOMEN'S SPORTS</b> 12 iss \$9.95 WO reg \$12.95	<b>WORKING WOMAN</b> 12 iss \$13.47 WN reg \$18	<b>WORLD PRESS REVIEW</b> 1 yr \$16.97 AW	<b>WORLD TENNIS</b> 9 iss \$8.97 WT reg \$11.97	<b>WRITER'S DIGEST</b> 9 iss \$12.47 WD reg \$17.50	Compute	12 iss.	CP	19.94	9.97
						Computer's Gazette	12 iss.	CZ	24.00	18.00
						Hme Ofc Comput	12 iss.	FC	19.97	10.99
						Mac User	12 iss.	MU	27.00	14.97
						Mac World	12 iss.	MW	30.00	15.00
						PC Computing	12 iss.	PG	24.97	14.97
						PC Magazine	22 iss.	PE	44.97	24.97
						PC World	12 iss.	PW	29.90	14.97
						Personal Computing	1 year	PC	22.50	14.97

Tear here before mailing

Tear here before mailing

Tear here before mailing

UNIVERSITY  
SUBSCRIPTION  
SERVICE  
DOWNERS GROVE, IL 60515-9968

**BUSINESS REPLY CARD**  
FIRST CLASS PERMIT NO. 165 DOWNERS GROVE, ILLINOIS  
POSTAGE WILL BE PAID BY ADDRESSEE



NO POSTAGE  
NECESSARY  
IF MAILED  
IN THE  
UNITED STATES

UNIVERSITY  
SUBSCRIPTION  
SERVICE  
DOWNERS GROVE, IL 60515-9968

**BUSINESS REPLY CARD**  
FIRST CLASS PERMIT NO. 165 DOWNERS GROVE, ILLINOIS  
POSTAGE WILL BE PAID BY ADDRESSEE



NO POSTAGE  
NECESSARY  
IF MAILED  
IN THE  
UNITED STATES



NO POSTAGE  
NECESSARY  
IF MAILED  
IN THE  
UNITED STATES

# BUSINESS REPLY MAIL

FIRST CLASS

PERMIT NO. 699

ROCHESTER, NY

POSTAGE WILL BE PAID BY ADDRESSEE

Citibank Student Loan Business  
Citibank (New York State)  
P.O. Box 22948  
Rochester, New York 14692-2948

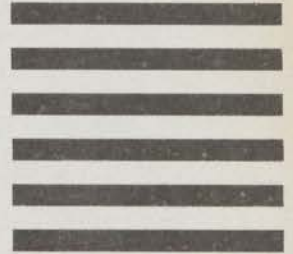

NO POSTAGE  
NECESSARY  
IF MAILED  
IN THE  
UNITED STATES



# BUSINESS REPLY MAIL

FIRST CLASS

PERMIT NO. 75043

SEATTLE, WA

POSTAGE WILL BE PAID BY ADDRESSEE



## Directory of Classes<sup>®</sup>

500 THIRD AVENUE WEST  
SEATTLE, WA 98119-9951



# TEAR INTO HIGH COLLEGE COSTS

Tear off, complete and mail this card today and receive FREE information and an application for affordable Citibank Student Loans. Or, simply call our toll-free Student Loan Hotline at 1-800-692-8200 and ask for Operator 551.

Name \_\_\_\_\_  
First (Please Print) Last

Address \_\_\_\_\_  
Street

City \_\_\_\_\_ State \_\_\_\_\_ Zip \_\_\_\_\_

College Attending \_\_\_\_\_

Social Security Number \_\_\_\_\_

Guarantee Agency for Previous Loan(s) (If known) \_\_\_\_\_

Year in College:

Freshman  Sophomore  Junior  Senior  Graduate

Type of College:

2-Year  4-Year  Graduate  Vocational

Please send me more information and an application for these loans:

Stafford Loan (formerly GSL)  Supplemental Loan for Students (SLS)

Parent Loan for Undergraduate Students (PLUS)

*We Major In Student Loans*  
**CITIBANK**  
A CITICORP COMPANY

552

## Free Information

**Directory of Classes**

from our Advertisers

Advertisers listed below will provide you with free additional information about their products and services. Please check the number of those that interest you.

- |  |  |
|--|--|
| <input type="checkbox"/> 1. AT&T                                     | <input type="checkbox"/> 7. College Financial Planning Service |
| <input type="checkbox"/> 2. Graduate Admissions Preparation Services | <input type="checkbox"/> 8. Tone Soap                          |
| <input type="checkbox"/> 3. Radio Shack                              | <input type="checkbox"/> 9. American Express                   |
| <input type="checkbox"/> 4. Semester at Sea                          | <input type="checkbox"/> 10. Volkswagen                        |
| <input type="checkbox"/> 5. University Subscription Service          | <input type="checkbox"/> 11. Citibank Student Loans            |
| <input type="checkbox"/> 6. 1st USA Bank                             | <input type="checkbox"/> 12. Army National Guard               |

### Educational Opportunities

- |                             |                             |                             |                             |
|-----------------------------|-----------------------------|-----------------------------|-----------------------------|
| <input type="checkbox"/> 21 | <input type="checkbox"/> 25 | <input type="checkbox"/> 29 | <input type="checkbox"/> 33 |
| <input type="checkbox"/> 22 | <input type="checkbox"/> 26 | <input type="checkbox"/> 30 | <input type="checkbox"/> 34 |
| <input type="checkbox"/> 23 | <input type="checkbox"/> 27 | <input type="checkbox"/> 31 | <input type="checkbox"/> 35 |
| <input type="checkbox"/> 24 | <input type="checkbox"/> 28 | <input type="checkbox"/> 32 | <input type="checkbox"/> 36 |

### Nursing / Allied Health Educational Opportunities

- |                             |                             |                             |                             |
|-----------------------------|-----------------------------|-----------------------------|-----------------------------|
| <input type="checkbox"/> 37 | <input type="checkbox"/> 41 | <input type="checkbox"/> 45 | <input type="checkbox"/> 49 |
| <input type="checkbox"/> 38 | <input type="checkbox"/> 42 | <input type="checkbox"/> 46 | <input type="checkbox"/> 50 |
| <input type="checkbox"/> 39 | <input type="checkbox"/> 43 | <input type="checkbox"/> 47 | <input type="checkbox"/> 51 |
| <input type="checkbox"/> 40 | <input type="checkbox"/> 44 | <input type="checkbox"/> 48 | <input type="checkbox"/> 52 |

NAME \_\_\_\_\_

ADDRESS \_\_\_\_\_

CITY \_\_\_\_\_ STATE \_\_\_\_\_ ZIP \_\_\_\_\_

- |  |  |  |
|--|--|--|
| I am a: <input type="checkbox"/> A. Freshman | My Major is: <input type="checkbox"/> F. Engineering | <input type="checkbox"/> K. Liberal Arts       |
| <input type="checkbox"/> B. Sophomore        | <input type="checkbox"/> G. Science / Technical      | <input type="checkbox"/> L. Medical            |
| <input type="checkbox"/> C. Junior           | <input type="checkbox"/> H. Business                 | <input type="checkbox"/> M. Veterinary Science |
| <input type="checkbox"/> D. Senior           | <input type="checkbox"/> I. Nursing / Allied Health  | <input type="checkbox"/> N. Other              |
| <input type="checkbox"/> E. Grad             | <input type="checkbox"/> J. Computer Science         |  |

This Card Expires  
January 1991

6.1 DOC 13

# HERE'S YOUR CHANCE TO TEAR INTO US.

**Tear off the attached card  
to get in on Citibank's  
affordable student loans.**

Don't hold back. Go ahead and tear into us. Because the sooner you tear off and complete the attached card, the sooner Citibank Student Loans can help you with your college financing.

College is tough enough, without having the added worry

of how you're going to pay for it. Citibank Student Loans are the affordable option - with interest rates as low as 8% and the longest repayment terms allowable under federal regulations.

There are no payments required while you're in school. And after you've graduated, Citibank will work hard to keep your loan payments manageable. Student loan payments can be as low as \$50 a month, depending on

the amount you've borrowed. And should you need to temporarily postpone repaying your loan, we can help you with that, too.

Citibank is ready and waiting with the financing you need. So what are you waiting for? Let 'er rip! For even faster service call 1-800-692-8200 and ask for **Operator 551.**

*We Major In Student Loans*  
**CITIBANK**   
A CITICORP COMPANY



*What looks  
best on a  
conditioned body?*

Tone gently cleans. Rinses clean. And doesn't leave you feeling dry. Because Tone® has moisturizers that condition your skin. And that looks good on just about anyone.



*Tone up with Tone.*

*Conditioned skin.*

