

**FALL 1992**

***Class Schedule***

***California State University, Dominguez Hills***

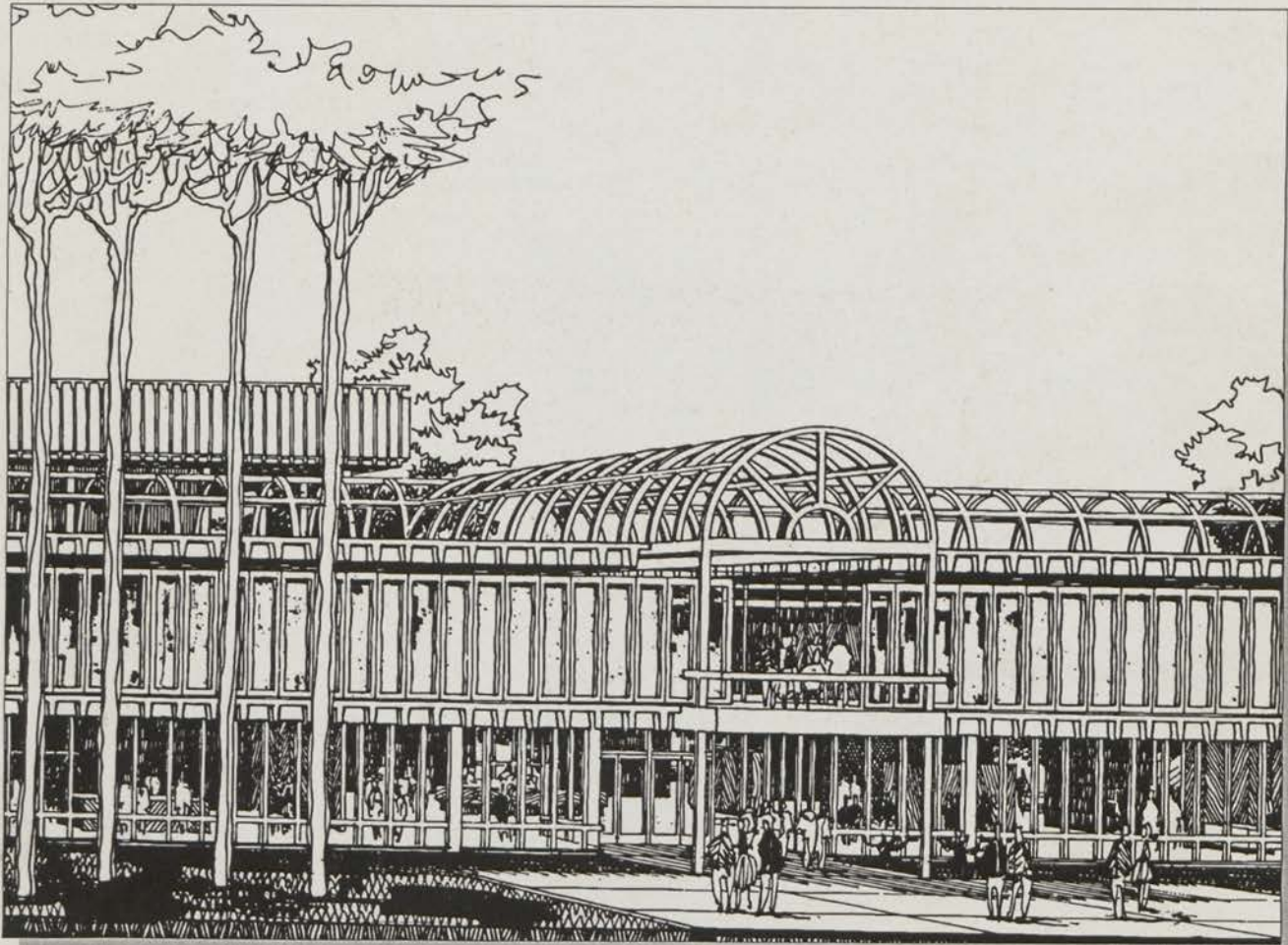

***The Donald P. and Katherine B.  
Loker Student Union***



California State University  
**Dominguez Hills**

Office of Academic Affairs • 1000 East Victoria Street • Carson, CA 90747

Non-Profit  
U.S. Postage  
**PAID**  
Permit No. 246  
Gardena CA

 **Directory of Classes**

6818- PUBLISHED IN WINTER/SPRING SERIES 1992  
©1992 AMERICAN PASSAGE MEDIA CORPORATION



# Launch Your Career With Kelly Temporary Services.

Break into the job market and set yourself apart from other students by working for Kelly Temporary Services. Kelly® can help you gain valuable work experience—while you earn money.

Whether you're a recent graduate or a college student—Kelly's

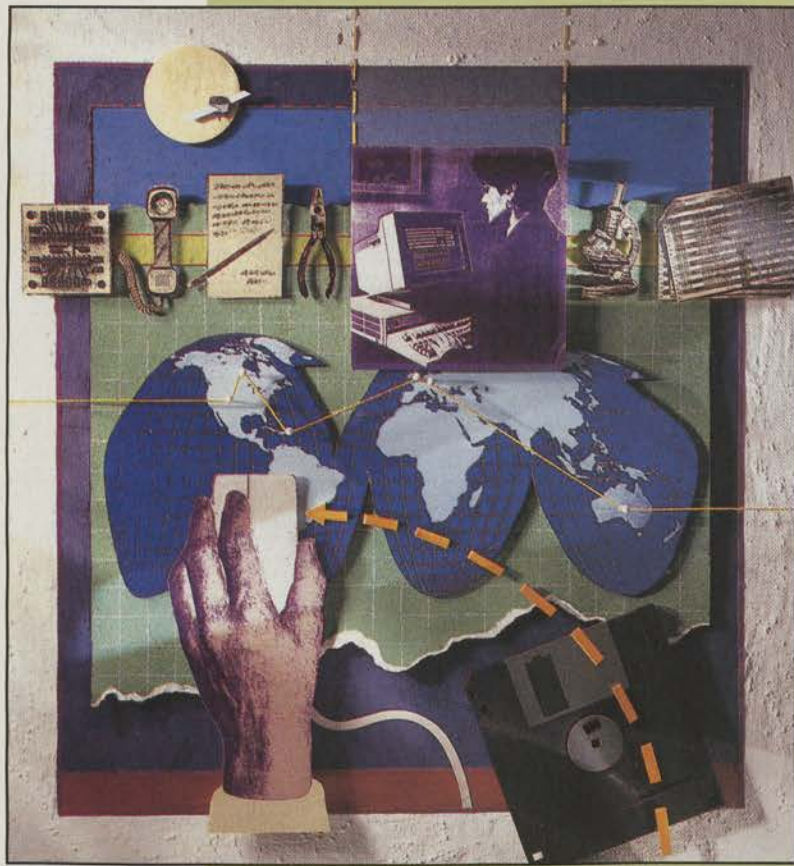

excellent reputation enables us to open the right doors for you. Our customers include most Fortune 500 companies! Working for Kelly, you'll receive the business experience you can't get in class.

Kelly gives you the flexibility to work around your changing schedule. And we have job opportunities in many fields—including word processing, clerical, marketing, engineering, accounting, warehouse work and more.

No matter what the future holds for you, Kelly will be there with over 800 branches worldwide. For the office nearest you, call 1-800-535-5919, refer to the white pages or fax your resume directly to our office at (313) 244-4346.

An Equal Opportunity Employer. Not an agency—never a fee.  
©1992 Kelly Services, Inc.

**KELLY** Temporary  
Services

The Kelly Girl® People—The First and The Best®



# CALIFORNIA STATE UNIVERSITY, DOMINGUEZ HILLS

## FALL 1992 CLASS SCHEDULE

### Contents

Academic Calendar .....	2
Academic Skills Assessment Plan .....	8
Add/Drop .....	7
Admission Information .....	14
Advising .....	14
Answers to Your Questions .....	17
Bookstore .....	14
Course Listings .....	23
Department Locations and Phone Numbers .....	19
Fees .....	6
Final Exam Schedule .....	13
Footnotes .....	82
General Information .....	14
General Studies Requirements .....	8
Graduation, Application for .....	15
Honors Program .....	15
Late Registration Information .....	4
Library .....	15
Map of Campus .....	83
Orientation for New Students .....	15
Parking .....	15
Refunds .....	6
Registration Dates .....	3
Registration Eligibility .....	4
Registration, General Information .....	3
Repeat and Cancel .....	15
Signatures Required for Registration .....	5
Student Support Services .....	16
Testing Information .....	12

### Course Listing

Accounting .....	37
African-American Studies .....	32
Anthropology .....	32
Art .....	33
Arts Administration .....	34
Asian Studies .....	34
Behavioral Sciences .....	34
Biology .....	35
Business .....	37
Business Administration .....	37
Chemistry .....	40
Clinical Sciences .....	41
Communications .....	42
Competency in Writing .....	29
Computer Information Systems .....	37
Computer Science .....	43
Cooperative Education .....	44
Dance .....	44

Earth Sciences .....	45
Economics .....	45
Education: Graduate Education .....	46
Education: Teacher Education .....	48
Engineering .....	51
Engineering, Pre- .....	51
English .....	52
Finance .....	38
Foreign Languages .....	54
French .....	54
General Studies Courses .....	23
Geography .....	54
Health Science .....	54
Honors Courses .....	29
History .....	55
Humanities .....	56
Human Services .....	57
Interdisciplinary Studies .....	58
Japanese .....	60
Labor Studies .....	60
Law .....	38
Liberal Studies .....	61
Management .....	38
Marketing .....	39
Marriage and Family Counseling .....	65
Mathematics .....	65
Mexican-American Studies .....	66
Military Science .....	67
Music .....	67
PACE Program .....	30
Paralegal Studies .....	71
Philosophy .....	71
Physical Education .....	71
Physics .....	73
Political Science .....	74
Psychology .....	74
Public Administration .....	76
Quality Assurance .....	77
Quantitative Methods .....	39
Recreation .....	77
Religious Studies .....	77
Science, Mathematics & Technology .....	77
Social & Behavioral Sciences .....	78
Sociology .....	78
Spanish .....	80
Statutory Requirements .....	29
Theatre Arts .....	80
University Courses .....	81
Women's Studies .....	81

For application forms or further information write or call:

Admissions Information and Service Center  
California State University, Dominguez Hills  
1000 East Victoria Street  
Carson, California 90747

Admissions Information: (310) 516-3696

Campus telephone operator: (310) 516-3300

Telecommunications device for the deaf: (310) 516-4028

The *Class Schedule* is produced by the Offices of Publications and Academic Affairs. Changes may be made without notice in the faculty assignments, classes and fees presently listed in this schedule. Students are encouraged to obtain a copy of the *University Catalog* for specific requirements. Since this *Class Schedule* contains valuable resource information, it is recommended it be retained throughout the semester.

**Non-discrimination Policy:** California State University, Dominguez Hills is an equal opportunity/affirmative action institution that does not discriminate on the basis of race, color, religion, national origin, sex, sexual preference, age disability or handicap, disabled veteran's or Vietnam Era veteran's status. This policy is applicable to all employment practices, admission of students, and educational programs and activities. Inquiries concerning this policy's application may be referred to the Office of Affirmative Action, ERC B-504.



# 1992-1993 Academic Calendar

## Fall Semester 1992

Advance Registration .....	Monday-Friday .....	May 4 - 8*
Academic Year Begins .....	Monday .....	August 24
General Faculty and Staff Meeting .....	Monday .....	August 24
New Student Orientation .....	Tuesday .....	August 25
Regular Registration .....	Tuesday-Thursday .....	August 25 - 27*
Instructional Preparation Day .....	Friday .....	August 28
Classes Begin .....	Saturday .....	August 29
Late Registration .....	Monday-Friday .....	August 31 - September 18
Change of Program: Adds .....	Monday-Friday .....	August 31 - September 18
Change of Program: Drops .....	Monday-Friday .....	August 31 - September 18
Labor Day Holiday: Campus Closed .....	Monday .....	September 7
Last Day to Drop Without Record of Enrollment .....	Friday .....	September 18
Last Day for Refund of Student Services Fee .....	Friday .....	September 18
Credit/No Credit Deadline .....	Friday .....	September 25
Student Census .....	Monday .....	September 28
Serious and Compelling Reasons Required to Drop a Course .....	Monday-Friday .....	September 21 - November 20
Last Day for Refund of Non-Resident Tuition Fee .....	Friday .....	October 9
Serious Accident or Illness Required to Drop a Course .....	Monday-Friday .....	November 23 - December 11
Thanksgiving Holiday: Campus Closed .....	Thursday-Saturday .....	November 26 - 28
Last Day of Scheduled Classes .....	Friday .....	December 11
Final Examinations .....	Saturday-Friday .....	December 12 - 18
Evaluation Day .....	Friday .....	December 18
Final Grades Due (Off campus programs) .....	Monday .....	December 21
Final Grades Due .....	Tuesday .....	December 22
Semester Ends .....	Tuesday .....	December 22

\*Number of registration days subject to change

## Spring Semester 1993

Advance Registration .....	Monday-Friday .....	November 30 - December 4
New Student Orientation .....	Tuesday .....	January 20
Regular Registration .....	Tuesday-Thursday .....	January 20 - 22*
Classes Begin .....	Saturday .....	January 23
Late Registration .....	Monday-Friday .....	January 25 - February 12
Change of Program: Adds .....	Monday-Friday .....	January 25 - February 12
Change of Program: Drops .....	Monday-Friday .....	January 25 - February 12
Last Day to Drop Without Record of Enrollment .....	Friday .....	February 12
Last Day for Refund of Student Services Fee .....	Friday .....	February 12
President's Day Holiday: No classes. Campus open .....	Monday .....	February 15
Credit/No Credit Deadline .....	Friday .....	February 19
Student Census .....	Monday .....	February 22
Serious and Compelling Reasons Required to Drop a Course .....	Tuesday-Friday .....	February 16 - April 23
Last Day for Refund of Non-Resident Tuition Fee .....	Friday .....	March 5
Spring Recess .....	Monday-Saturday .....	April 5-10
Serious Accident or Illness Required to Drop a Course .....	Monday-Friday .....	April 26 - May 14
Last Day of Scheduled Classes .....	Friday .....	May 14
Study Day .....	Saturday .....	May 15
Final Examinations .....	Saturday-Friday .....	May 15-21
Honors Convocation .....	To be announced	
Evaluation Day .....	Friday .....	May 21
Commencement .....	Saturday .....	May 22
Final Grades Due (Off campus programs) .....	Monday .....	May 24
Final Grades Due .....	Tuesday .....	May 25
Semester Ends .....	Tuesday .....	May 25

\*Number of registration days subject to change



# Registration Procedures

## Fall 1992 Registration Dates/Times

**Advance Registration: May 4 - 8** - Eligible continuing students (*Registration Ticket & information mailed to student*).

Date	Time	Who is Eligible to Register
Monday, May 4 & Tuesday, May 5	Noon - 6 p.m. 6 p.m. - 7 p.m.	By appointment only as noted on <b>Registration Ticket</b> . Only students who missed their earlier appointment times.
Wednesday, May 6 & Thursday, May 7	Noon - 5 p.m. 5 p.m. - 7 p.m.	By appointment only as noted on <b>Registration Ticket</b> . Only students who have missed their earlier appointment times.
Friday, May 8	Noon - 3 p.m. 3 p.m. - 5 p.m.	By appointment only as noted on <b>Registration Ticket</b> . Only students who have missed their earlier appointment times.

**Regular Registration: August 25 - 27** - Eligible new and continuing students (*Registration Ticket & information mailed to students*).  
By appointment only, as noted on **Registration Ticket**.

**Late Registration: August 31 - September 18** - Eligible new and continuing students, no appointment needed  
Contract students (date printed on ticket). **LATE REGISTRATION FEE APPLIES.**

Monday-Thursday, August 31 - September 3 ..... 8 a.m. - Noon  
1 p.m. - 7 p.m.  
Friday, September 4 ..... 8 a.m. - Noon  
1 p.m. - 5 p.m.  
Tuesday-Wednesday, September 8 - 9 ..... 10 a.m. - 1 p.m.  
4 p.m. - 7 p.m.  
Thursday, September 10 ..... 9 a.m. - 1 p.m.  
4 p.m. - 6 p.m.  
Friday, September 11 ..... 8 a.m. - 1 p.m.

Monday, September 14 ..... 9 a.m. - 1 p.m.  
4 p.m. - 6 p.m.  
Tuesday-Wednesday, September 15 - 16 ..... 10 a.m. - 1 p.m.  
4 p.m. - 7 p.m.  
Thursday, September 17 ..... 9 a.m. - 1 p.m.  
4 p.m. - 6 p.m.  
Friday, September 18 ..... 8 a.m. - 1 p.m.

**NOTE: Advance Registration Fee Deadline Date July 10, 1992.**

Regular and Late Registration fee payments are due and payable on the date stated on **Schedule Confirmation and Account Statement**. If fees are not paid at designated times, students may be disenrolled from the University.

**Change of Program (Add/Drop): August 31 - September 18** (same days and times listed for **Late Registration**.)

## General Registration Procedures

Each CSUDH student who is eligible to register for a given registration period will be mailed a preprinted **Registration Ticket**. The student must bring this completed form to the registration site (SCC J-127) during the indicated priority hour.

Prior to coming to the registration site (SCC J-127), the student must:

1. Review the data preprinted on the front of the form. If inaccurate, file the appropriate form (i.e. **Change of Address**) to make corrections.
2. If required, secure advisor's written approval. See the front of the **Registration Ticket** for "advisor's signature" notation.
3. Clear all holds indicated on the front of the **Registration Ticket**. Bring hold clearance form with you to the registration site.
4. Complete **Program Planning Sheet** on the back of the **Registration Ticket**; complete and have authorizations for both the preferred and alternate course selections.
5. If you are registering for over 15 units, you must secure an advisor's written approval to authorize the unit load. If you are registering for over 21 units, you must additionally secure the signature of your school dean.

6. Secure appropriate authorization for classes requiring special permission. Check the *Class Schedule* footnotes for courses requiring special authorization. Students who do not have appropriate authorization for designated courses will be asked to leave the registration site to secure such approval.
7. If you are an undergraduate student, obtain EPT/ELM approval on the **Registration Ticket**. Early EPT/ELM advising and approval will be available for continuing students on April 22, 23, 27 from 10 a.m. to 6 p.m. in the University Advisement Center (SCC M110).

- After the **Registration Ticket** has been processed, each student will receive a **Schedule Confirmation and Account Statement**.
- Students with financial aid awards will have the awards credited on their account statement. **This does not complete the registration process.** Students whose fees will be paid from their financial aid awards must comply with the instructions sent to them by the Financial Aid Office. Failure to do so will result in the student being disenrolled.
- Fees can be paid by cash, check, money order, VISA or MASTERCARD. Payment of the "Total Due" reflected on the Account Statement must be received in the Cashier's Office by the stated due date. Students who fail to satisfy this requirement will be disenrolled.



## **Late Registration Procedures**

Continuing and new students who do not take advantage of advance or regular registration may register late beginning at 8 a.m., Monday, August 31, 1992. Students may begin late registration on the first day the class meets (not necessarily the first day of classes). Students should use their mailed **Registration Ticket** for late registration processing. Late registration will take place in the Office of the Registrar. New students may not register until they have been formally admitted to the University or issued a "**Conditional Registration Contract**."

Students must report to the late registration area if they fall into one of the following categories:

**Eligible Continuing and New Students** who did not register during the advance or regular registration periods must bring their **Registration Ticket** to the Office of the Registrar.

**Students who registered** during advanced or regular registration but were disenrolled because they failed to pay fees must report to the late registration area.

**New Students who were admitted too late** for the regular registration must bring the completed **Registration Ticket** sent to them at the time of admission.

**Contract Registration Students** who signed a contract for Conditional Registration who have not been processed for admission must bring the completed **Registration Ticket** and a copy of the contract.

Each student will be provided with a "Late Registration" stamp on the **Registration Ticket** and instructions on procedures to follow to register for classes. The students must complete the late registration process by September 18; payment of the "Total Due" reflected on the **Account Statement** must be received in the Cashier's Office by the stated due date. Students who fail to satisfy this requirement will be disenrolled. All students registering late will be charged a \$25 late registration fee.

Students who are registering late must obtain proper signatures on the **Registration Ticket**. *Signatures obtained on a "Change of Program" form will not be accepted.*

## **Student Registration Eligibility**

### **CONTINUING STUDENTS**

If you attended CSU Dominguez Hills as a regular non-extension student this past spring or fall, you should receive registration materials in the mail.

*You are a continuing student if:*

- 1) You were enrolled last spring or fall, *and*
- 2) You have not attended another academic institution since last attending CSU Dominguez Hills, *and*
- 3) You have not graduated from CSU Dominguez Hills or applied to graduate for a term prior to Fall 1992.

If you are an eligible continuing student and have not received your registration ticket or a letter regarding ineligibility one week before the registration period, please call the Registration Unit at (310) 516-3608.

### **NEW OR RETURNING STUDENTS**

Students admitted by the published deadline for the term are notified of eligibility by mail and sent materials for regular registration. The CSU System requires all new students born after January 1, 1957 to either submit proof of immunity to measles and rubella or to be immunized against these diseases. Students can get a combined measles/rubella vaccination free of charge at the Student Health Center.

*You are a returning student if:*

- 1) You attended another academic institution since last attending CSU Dominguez Hills, *or*
- 2) You graduated from CSU Dominguez Hills and you wish to begin post-baccalaureate studies.

Returning students must reapply for admission.

### **CONCURRENT ENROLLMENT STUDENTS**

Students from other CSU campuses enrolling through concurrent enrollment will be issued a **Registration Ticket** with an appointment time for regular registration. Consult the *University Catalog* and contact the Registration and Records Office for procedures and deadlines.

A student enrolled at the University may enroll concurrently at another institution by filing a **Petition for Concurrent Enrollment** or the **Intra System Concurrent Enrollment Form** for enrollment in a CSU system campus with the Office of the Registrar after securing written approval by the academic advisor. Permission will not be granted when the schedule for the proposed combined program exceeds the units authorized at this University for full-time study.

Students planning to apply for Concurrent Enrollment at another campus are urged to register and pay fees at CSU Dominguez Hills during Advance Registration to facilitate early application and registration at the host campus.

### **INTERNATIONAL STUDENTS**

All international students must clear their "registration hold" to validate their health insurance coverage and full-time enrollment. To do so, contact Dan A. Joseffini, international student advisor, in SCC N126.

International Students must provide proof of health coverage prior to registration. This proof must be a membership card or official letter indicating the expiration date and amount of coverage for personal policy.

If students have not made prior insurance arrangements and do not have proof of insurance on the day of registration, they will be required to take out and pay for the Hartford Insurance Plan, in order to register. This plan is the only health insurance plan available to international students on campus. The term of coverage must be for August 31, 1992 through May 31, 1993. If there are any questions, please call 516-4215 to make an appointment with the international student advisor.

As of Jan. 1, 1976, a non-resident student who is a citizen and resident of a foreign country and not a citizen of the United States, may pay the required non-resident tuition fee on an installment basis. This is limited to three equal payments established at the time of registration. Prior arrangements must be made.



## OPEN UNIVERSITY STUDENTS

Individuals 18 years of age or older may apply to the Division of Extended Education to enroll in courses without being officially admitted to the University. Matriculated students who are eligible to enroll as regular students may not enroll partially or completely in courses through Open University.

### Required Approvals for Registration

#### ADVISOR'S SIGNATURE

An advisor's signature indicates that the student has met with an advisor who has given approval for the courses listed on the **Registration Ticket**. Such approval denotes that the student has met course prerequisites, is prepared for this coursework, and that the courses are appropriate for the student's goals. Furthermore, the signature attests that the number of units is suitable for the student's circumstances and that special consent (see below), if required, has been obtained.

Advisor's written approval for **Registration Tickets** are required on at least three occasions and if a student is on academic probation.

- Upon entering the University
- At the completion of 60 semester units
- At the completion of 90 semester units

However, students may be required to obtain written approval on a more frequent basis. Use the following guidelines:

- Declared Majors**  
Since some departments require written approval every semester, check with your major department to determine its policy.
- Undeclared Majors**  
Students must obtain an advisor's written approval from the University Advisement Center each semester.
- Educational Opportunity Program (EOP)**  
Students must obtain written approval from an EOP academic advisor.
- Admission Exceptions (Special Admits)**  
For their first year on campus, Special Admits must obtain an advisor's written approval at the University Advisement Center.
- Unclassified Post-Baccalaureate Students**  
Advisor's written approval may be obtained at the Graduate Studies Office or the University Advisement Center once course consent has been acquired from the appropriate department.
- All other Post-Baccalaureate and Graduate Students**  
Obtain required written approval at department or program offices.

#### INSTRUCTOR'S SIGNATURE FOR DESIGNATED COURSES

Certain courses are listed in the *Class Schedule* as requiring instructor and/or department authorization. Students should obtain such consent prior to registering. The required stamp or signature must appear in the "Authorization" column on the **Registration Ticket**. An advisor's signature does not substitute for the required course authorizations.

#### INSTRUCTOR'S SIGNATURE FOR AUDITING CLASSES

Auditors must pay the same fees that would be charged if the course were being taken for credit. Instructor approval is required. Obtain an "Approval for Audit" form from the Registration and Records Office. Consult the *University Catalog* for specific requirements and instructions.

#### PERMISSION TO REGISTER FOR CLASSES WITH A TIME CONFLICT

Students are not allowed to enroll in two classes that meet at the same time, without specific approval on the **Petition for Permission to Register for Courses with a Time Conflict**. A student found to be enrolled in conflicting courses without the form on file will be required to resolve the conflict. The petition form is available at the Registration and Records Office and must be approved and be on file at the office by the census date.

#### PERMISSION TO REGISTER FOR MORE THAN 15 UNITS

All students enrolling in 16-21 units are required to have an advisor's signature approving the unit load. Students enrolling in more than 21 units also must obtain the approval of the dean of the school in which the student is majoring. Undeclared majors must obtain the approval of the coordinator of the University Advisement Center.

#### INSTRUCTOR'S SIGNATURE FOR LATE REGISTRATION

An instructor's signature is required for all classes during late registration.



# Fees/Refunds

## Fees

Tuition is not charged to legal residents of California. All students pay the regular fees shown below. All fees are subject to change without notice by the Trustees of the California State University.

Fees are due and payable at the time of Registration. Fees can be paid by cash, check, money order, Visa or MasterCard. Fees are payable at the Cashier's Office SCC B135. During Advanced and Regular Registration, the Cashier's Office hours will correspond with the registration schedule. Beginning August 28, 1992, the Cashiers Office hours will be Monday through Thursday 8:30 a.m. to 6:30 p.m. and on Friday 8:30 a.m. to 5:30 p.m.

### STUDENT REGISTRATION FEES

	0 - 6.0 Units	6.1+ Units
State University Fee .....	\$270.00*	\$468.00*
Student Activity Fee .....	20.00	20.00
Student Center Fee .....	20.00	20.00
Health Facilities Fee .....	3.00	3.00
Instructionally Related Activities Fee .....	5.00	5.00
<b>TOTAL</b> .....	<b>\$318.00</b>	<b>\$516.00</b>

### NON-RESIDENT TUITION FEE

(in addition to Student Registration Fees)

U.S. Citizens per unit .....	\$246.00
Foreign Visa Students per unit .....	\$246.00

\* The charges above reflect the current fee schedule. The Board of Trustees has approved a fee increase, pending legislative action. At the time of printing, the final fees for the 1992-1993 academic year had not been established.

### OTHER FEES

Material fees (of \$5 or \$10) are charged for certain classes in art, music and physical education. The classes are indicated and footnoted in the respective baccalaureate course offerings. There are also special testing fees.

#### Parking (per semester)

Four-wheeled motorized vehicles .....	\$54.00
Two-wheeled motorized vehicles (includes mopeds) .....	\$13.50

Graduation Writing Exam .....	\$18.00
Identification Card - New and Returning Students .....	\$5.00
Late Registration (All students registering 8/31-9/18) ...	\$25.00
Check returned for any cause .....	\$10.00

NOTE: If for any reason a check is returned, no personal checks will be accepted for a period of at least two academic semesters.

Items lost or broken .....

#### Transcript of Record:

Single Transcript .....	\$4.00
Additional transcripts prepared at the same time up to ten (10) transcripts .....	\$2.00
Additional transcripts prepared at the same time that exceed the first ten (10) transcripts .....	\$1.00

#### Emergency Transcript Processing

(less that 10 working days) .....	\$10.00
-----------------------------------	---------

#### Missed Deadline to Submit Transcripts

(for admissions purposes) .....	\$15.00
Application Fee to the University .....	\$55.00
Late Application Processing Fee .....	\$15.00
Library fines .....	A detailed list of library overdue fines is posted at the entrance to the library
Lost books and other library items: .....	Replacement cost + posted service charge.
Graduation Fees .....	\$20.00
Graduation Date Change .....	\$10.00
Diploma Fee .....	\$15.00
Non-Resident Installment Payment Service Charge .....	15%
Non-Resident Installment Payment Late Fee .....	\$10.00 (per late payment)
Emergency Graduation Clearance Processing .....	\$10.00
International Student Matriculation and Orientation .....	\$35.00
Petition for Missed Deadlines .....	\$10.00
Petition for Exception to University Policy .....	\$10.00
Certification of Enrollment and/or Degree .....	\$4.00
Duplicate Document or Printout .....	\$2.00
Credit by Examination Processing .....	\$5.00
Refund Processing Fee and Service Charge .....	\$5.00

## Refunds

- All refunds are made in accordance with Title V of the California Administrative Code.
- Not all fees are refundable.
- Refunds are not automatic. Students need to obtain a "Refund Application" form from the Records and Registration Office.
- Last day to apply for student registration fee refund is September 18, 1992.
- \$10 is retained by the University to cover processing and non-refundable portion of State University Fee.
- Where applicable, the percentage of the refund is determined by the date the "Refund Application" is received in the Records and Registration Office.
- A total or partial refund dependent upon the unit reduction, is less \$10. (No refunds after 9/18/92.)
- Students whose unit load drops from 6.1 or more units to 6.0 or fewer units may apply for a refund of the difference between the higher and lower fees.

### PARKING FEE

75% - to September 25, 1992
50% - to October 23, 1992
25% - to November 23, 1992

### NON-RESIDENT STUDENT TUITION FEE

100% - to September 4, 1992
90% - to September 11, 1992
70% - to September 18, 1992
50% - to September 25, 1992
30% - to October 2, 1992
20% - to October 9, 1992



# Schedule for Change of Program, Add and Drop, and Late Registration

Note: Students are responsible for initiating action and completing the process for change of program by the deadlines below. Students are responsible for initiating any change of program. All forms are available from and must be personally returned to the Records and Registration Office for processing. Students are not automatically dropped. It is the student's responsibility to officially drop a class; non attendance without properly dropping can lead to the issuance of a "U" grade. However, in some cases, faculty may initiate a formal drop of students who have not attended the first two class meetings (or the first meeting if a class meets only once a week), and have not notified the faculty member that the absence is temporary.

Calendar Period	Partial Withdrawal	Complete Withdrawal	Add a Class	Change Basis of Grading	Late Registration
<b>Week 1</b> 8/31/92 - 9/4/92	Change of Program Form Student's Signature Only*  *except as specified for ASAP	Withdrawal Form Student's Signature Only	Change of Program Form Instructor's Signature	CR/NC Form Instructor's Signature  Approval for Audit Form Instructor's Signature	Registration Ticket Instructor's Signature  \$25 Late Fee
<b>Week 2</b> 9/8/92 - 9/11/92	Change of Program Form Student's Signature Only*  *except as specified for ASAP	Withdrawal Form Student's Signature Only	Change of Program Form Instructor's Signature	CR/NC Form Instructor's Signature  Approval for Audit Form Instructor's Signature	Registration Ticket Instructor's Signature  \$25 Late Fee
<b>Week 3</b> 9/14/92 - 9/18/92 Last Week to Add/Drop Class	Change of Program Form Student's Signature Only*  *except as specified for ASAP	Withdrawal Form Student's Signature Only	Change of Program Form Instructor's Signature	CR/NC Form Instructor's Signature  Approval for Audit Form Instructor's Signature	Registration Ticket Instructor's Signature  \$25 Late Fee
<b>Week 4</b> 9/21/92 - 9/25/92	Change of Program Form  Instructor's and Dept. Chair's Signature for Serious and Compelling Reason	Withdrawal Form	Normally Not Permitted Petition for Missed Deadline (\$10 fee) and documentation	CR/NC Form Instructor's Signature	Normally Not Permitted Petition for Missed Deadline (\$10 fee) and documentation
<b>Interim</b> 9/28/92 - 11/20/92	Change of Program Form  Instructor's and Dept. Chair's Signature for Serious and Compelling Reason	Withdrawal Form	Not Permitted	Not Permitted	Not Permitted
<b>Last Three Weeks of Instruction</b> 11/23/91 - 12/11/92	Change of Program Form  Instructor's, Dept. Chair's, and Dean's Signature. Medical Documentation of Serious Accident or Illness	Withdrawal Form	Not Permitted	Not Permitted	Not Permitted
<i>After 12/11/92</i>	Not Permitted	Not Permitted	Not Permitted	Not Permitted	Not Permitted

## Change of Program

- A change of program is any change that is made in a student's official schedule. Such a change includes: dropping a class, adding a class, changing the number of semester units for a class in which the student is registered, changing the section of the same course. It is the student's responsibility to verify the classes listed on the **Schedule Confirmation**.
- ID Card or receipt required for all changes and withdrawals.
- All change of forms, CR/NC, audit, and withdrawal forms are obtained from and must be returned in person (no mailing) to the Records and Registration Office during office hours.



# Academic Skills and General Studies Requirements for Undergraduate Students

Note: Consult the *University Catalog* and select an advisor for your academic program. If you have a declared major/minor, consult the appropriate department. If your major is undeclared, contact the University Advisement Center (SCC-M110, 516-3538) for an appointment. Students should consult an advisor upon entry to the university and every semester thereafter.

## Academic Skills Assessment Plan (ASAP)

The California State University (CSU) system and California State University, Dominguez Hills (CSU Dominguez Hills) recognize each student's need for adequate preparation in mathematics, English, reading and critical thinking for successful continuation and completion of his or her college education.

The CSU system requires all freshmen and those transfer students who have not completed appropriate college courses to demonstrate entry level skills in two areas: English composition and mathematics. To ensure that students who need additional work in one or more of the basic skills receive this preparation early in their college career, CSU Dominguez Hills implemented the Academic Skills Assessment Plan (ASAP) in fall, 1984, for newly admitted freshmen and transfer students. All new and returning undergraduate students admitted fall 1986 or later must meet these requirements.

The Academic Skills Assessment Plan has three skill levels:

1. Entry Level Skills
2. Basic Skills
3. Graduation Writing Skills

## COMPLETION OF THE ENTRY LEVEL SKILLS REQUIREMENT

The CSU requires new non-exempt and returning students to take the English Placement Test (EPT) and the Entry Level Mathematics (ELM) Test after they are admitted. Students might be exempted from one or both of the tests if they have scored well on other specified tests or completed appropriate courses. For a list of exemptions, consult the *University Catalog*. Unless exempt, students must take the EPT and ELM no later than their first semester of attendance at CSU Dominguez Hills. Non-exempt students who do **not attempt** these tests by the end of their first semester of enrollment will receive special advisement and will be required to enroll in the appropriate college preparatory English and/or mathematics course until they have fulfilled the EPT and/or ELM requirements. Non-exempt students who have not taken these tests by the end of two semesters will be ASAP disqualified and may not enroll in subsequent terms.

Students who must take appropriate developmental English and/or mathematics coursework must complete it in a timely manner. If they have not passed the coursework, they will be placed on probation after two semesters and disqualified after four semesters. Beginning Fall 1992, students will not be allowed to drop any developmental class (even during the first three weeks) without the department chair approval of either the Mathematics Department (for MAT 003, MAT 005, MAT 009) or the English Department (for ENG 088, ENG 099).

## COMPLETION OF THE BASIC SKILLS REQUIREMENTS

Students who have not completed their Basic Skills requirements in English composition and mathematics by the end of their fourth semester (total) of enrollment at CSU Dominguez Hills will be placed on ASAP probation and receive special advisement.

Students who have not completed their Basic Skills requirements in English composition and mathematics within six semester (total) of enrollment at CSU Dominguez Hills will be ASAP disqualified (ref. Executive Order No. 393, V. Administrative-Academic Disqualification) and will not be readmitted to CSU Dominguez Hills until those requirements have been completed.

## COMPLETION OF THE GRADUATION WRITING SKILLS

All students subject to degree requirements in the 1979-80 and subsequent general catalogs must demonstrate competency in writing skills as a requirement for graduation through one of the options listed under the entry for the Graduation Writing Assessment Requirement (GWAR) in the *University Catalog*.

### Completion of the GWAR

Students who do not meet this requirement within two (2) semesters after completing the English Composition section of the Basic Skills requirements (or 90 semester units total, whichever comes last) will receive special advisement. In addition, they will be required to enroll in ENG 350 or another approved upper division course until they successfully complete the requirement.

## VOLUNTARY TESTING

A test, for which a fee will be charged (Graduation Writing Examination, GWE) is available to students at regularly scheduled intervals. Students wishing to pursue this option are encouraged to take the test early in their junior year, if they are undergraduate students, or upon entrance to a graduate program if they are graduate students. Students are allowed to take the test only twice. The voluntary test is administered each semester. Information on test date and procedures for sign-up are available in the Information Center.



## General Studies

### STATUTORY REQUIREMENT

In addition to the General Studies/General Education requirements, students also must satisfy the requirements in U. S. history and government by completing the following:

- HISTORY 101 or examination  
and  
POLITICAL SCIENCE 101 or examination

### CERTIFICATION

Accredited community colleges and public four-year colleges may sanction (certify) that all or part of general education requirements (post 1980) have been met. Transfer students with complete certification of California State University General Education breadth requirements or Intersegmental General Education Transfer Curriculum (IGETC) requirements are not required to complete additional lower division courses in general education. However, all students are required to take 9 units of upper division general education. Transfer students should request that their college "certify" their general education.

### DOUBLE COUNTING GENERAL STUDIES COURSES

Lower division General Studies courses may be double counted. Under certain conditions and within specific majors, upper division General Studies courses may be double counted. Consult the *University Catalog* and/or an academic advisor.

### The Current General Studies Program

The General Studies program is divided into three components and requires 52-59 semester units:

Basic Skills .....	14-17 units
General Education:	
Natural Sciences .....	9 units
Humanities .....	9 units
Social Sciences .....	9 units
The Whole Person .....	2-3 units

Upper Division Integrative Studies: ..... 9 units

Continuing Dominguez Hills students prior to fall 1980 and transfer students in continuous enrollment at a California Community College or a CSU campus since 1980-1981 may have the option of choosing the former General Education program. If you are uncertain about which program applies to you, consult an advisor at the University Advisement Center.

In addition, students must take a course emphasizing cultural pluralism (0-3), which can satisfy General Studies or other graduation requirements as well. All students must take three upper division courses in General Studies, and all students must take three General Studies courses at CSU Dominguez Hills. The statutory requirement in American Institutions (HIS 101 or examination and POL 101 or examinations) is NOT part of the General Studies program, but is a graduation requirement.

The current General Studies program is required of all students who enter CSU Dominguez Hills or a California Community College as first-time freshmen beginning fall 1986.

### A. Basic Skills (14-17 semester units).

These courses must be passed with a grade of "C" or better.

#### 1. Composition (6 or 7 units)

- ENG 110  
ENG 111  
or  
Three Writing Adjuncts (IDS 107) (2 units each)  
or  
Any combination of the above courses  
totalling 6 or more units.

#### 2. Quantitative Reasoning (3)

MAT 105 or any course offered in mathematics other than MAT 003, MAT 005, MAT 009, MAT 107, MAT 109, MAT 131, MAT 207, MAT 309.

#### 3. Logic/Critical Reasoning (3)

- PHI 120  
PSY 110

#### 4. Oral Communication (2)

THE 120

#### 5. Library Skills (0-2)

This category is optional. However, students are encouraged to strengthen their library skills. This can be accomplished by taking:  
LIB 150

### B. Area of the Natural Sciences (9)

All students are required to take ONE life science course, ONE course in the nature and methodology of the natural sciences, and ONE course in important results of scientific inquiry. One of the above courses must have a laboratory component.

#### 1. Nature and Methodology of the Natural Sciences (3)

PHY 100

#### 2. Important Results of Scientific Inquiry

CHE 102 or EAR 100

and

#### 3. Life Science

BIO 102 (including laboratory)

Students majoring in liberal studies or majoring or minoring in one of the natural sciences may substitute more advanced science courses. These students should see a science faculty advisor.

### C. Area of the Humanities (9)

#### 1. HUM 200 (All students are required to take HUM 200.)

#### 2. Students should select TWO courses from the FOUR categories below. TWO different categories and TWO different departments must be represented.



**a. Cross-Cultural Perspective (3)**

ASN 101  
FRE 220  
MAS 100  
SPA 151  
SPA 221

**b. Aesthetic/Perceptual Training (3)**

ART 100  
ENG 230  
MUS 101  
THE 100

**c. Critical Discipline (3)**

COM 130  
PHI 102

**d. Opportunities for Creativity (3)**

ART 101  
DAN 130  
ENG 271  
MUS 110  
PHI 101  
THE 160

**D. Area of the Social Sciences (9 units)**

Students should select THREE courses from the FOUR categories below. THREE different categories and THREE different departments must be represented.

**1. Individual Perspective (3)**

PSY 101  
SOC 101

**2. Groups and Society (3)**

ANT 100  
ECO 200  
SOC 102

**3. Global Perspectives (3)**

GEO 100  
POL 100

**4. Historical Perspective (3)**

ANT 115  
HIS 100  
HIS 111

**E. The Whole Person (2-3 units)**

CLS 201  
HEA 100  
PED 235  
PSY 285  
REC 100  
SBS 101

**F. Upper Division Integrative Studies (9 units)**

Students should select ONE course from each category. Courses in this category are to be taken after 60 semester units and all lower division General Studies courses have been completed.

**1. Integrative Studies in the Humanities (3)**

HUM 310  
HUM 312  
HUM 314

**2. Integrative Studies in the Natural Sciences (3)**

SMT 310  
SMT 312  
SMT 314  
SMT 322 (1986-1988)  
SMT 324 (1986-1988)

**3. Integrative Studies in the Social Sciences (3)**

SBS 310  
SBS 312  
SBS 314  
SBS 316  
SBS 318\*

**G. Cultural Pluralism Requirement (0-3 units)**

Within their General Studies selections or within other requirements, all students must take one of the following courses that addresses cultural pluralism.

ANT 312  
ANT 320  
ANT 335  
ANT 389  
ART 310  
HIS 305  
MAS 300  
MUS 301  
MUS 401  
PHI 383  
POL 328  
POL 330  
POL 343  
POL 349  
SBS 318\*  
SOC 322  
SOC 331  
SOC 383  
SPA 352

\* SBS 318 satisfies both the Integrative Studies in the Social Sciences and Cultural Pluralism requirements. Units are awarded in Integrative Studies in the Social Sciences.

**Note:** The General Studies Requirements for 1980-1986 may be obtained from the University Advisement Center.



# Testing Schedule

Name of Test	Test Dates at CSU Dominguez Hills	Registration Deadline *	Purpose
<b>CBEST</b> California Basic Skills Test	May 30, 1992 August 1, 1992	See Below*	Credential examination
<b>CLEP</b> College Level Examination Program	CSU Dominguez Hills students only		Credit by examination
<b>EEE</b> English Equivalency Exam	March 20, 1993	March 5, 1993	Credit for ENG 110 & 111
<b>EPT &amp; ELM</b> English Placement Test & Entry Level Mathematics Test	July 11, 1992 October 17, 1992	June 26, 1992 October 2, 1992	Prerequisite to ENG 110 Degree requirement
<b>GMAT</b> Graduate Management Admission Test	October 17, 1992 January 16, 1993	See Below*	Graduate Admission
<b>GRE</b> Graduate Records Examination	October 10, 1992 December 12, 1992	See Below*	Graduate Admission
<b>GWE</b> Graduation Writing Examination Requirement	October 3, 1992 November 14, 1992	<b>Register</b> September 1 - 25, 1992 Oct. 26 - Nov. 6, 1992	Graduation Competency Writing Requirement***
<b>MAT Miller Analogies Test (MAT)</b>	By Appointment Only**		
<b>National Teachers Exam</b> (Core battery)	October 24, 1992 March 6, 1993	See Below*	Credential Examination Multiple Subject
<b>National Teachers Exam</b> (Specialty Area)	November 14, 1992 March 27, 1993	See Below*	Credential Examination Single Subject
<b>SAT</b> Scholastic Aptitude Test & Achievement Test (ACH)	November 7, 1992 December 12, 1992	See Below*	Entrance Examination
<b>TOEFL</b> Test of English as a Foreign Language - Fridays	July 10, 1992 September 11, 1992 December 11, 1992	June 8, 1992 August 10, 1992 November 9, 1992	Entrance Examination
<b>HEA 300 Credit by examination</b> Health in Public Education	September 10, 1992	September 8, 1992	Please call 516-3818 for test location. Not monitored by the Testing Office.

\* Registration deadlines are approximately one month prior to the test date unless otherwise specified.

\*\* Contact the Testing Office at (310) 516-3909, Small College Complex N-124.

\*\*\* Contact the Information Center at (310) 516-3696 for applications and information.

*Please Note:* Most test applications are available for pick-up in the Information and Service Center, SCC A-130



# Testing Information

The Testing Office and some departments offer tests throughout the academic year. It is important to meet with an advisor to review which test you should take. Separate fees are charged for each test.

## Credit-by-Examination

Some courses may be taken by Credit-by-Examination. Only registered students may apply for credit by examination. It is important to read the conditions and restrictions in the current *University Catalog*. A **Petition for Credit-by-Examination** must be filed by the dates designated by the Registrar. Forms may be obtained from the Records and Registration Office.

### CREDIT BY EXAMINATION FOR HEA 300: HEALTH IN PUBLIC EDUCATION

Students wishing to take the two-part HEA 300 Credit-by-Examination first must be enrolled in HEA 300. The student then secures a **Petition for Credit-by-Examination** from the Office of the Registrar, pays a fee and takes the completed petition to the Health Science Office.

To be admitted to the testing room, a student must do the following:

- A. Register for the course.
- B. Attend all class session prior to the written examinations. Students failing to attend class will be dropped from the roster.
- C. Bring verification of paid fee to obtain petition and the completed **Credit-by-Examination** petition to the Health Science office located in the Student Health center *no later than Sept. 8, 1992, 6 p.m.*

The two-part Credit-by-Examination is as follows:

**Part I:** A written examination to be given on Thursday, Sept. 10, 1992 from 4 - 6 p.m. in a room to be announced. To pass the written part of the exam, a student must earn a "C" or better. *If the student passes the written examination and completes CPR certification (see Part II), the letter grade received on the written examination will be assigned for the course.*

**Part II:** Proof of current CPR certification by one of the following ways:

- a. Presentation of current CPR certification that meets the standards of the American Heart Association or the American Red Cross.
- or*
- b. Certification by passing special CPR training offered on the CSUDH campus by certified personnel during the third week of the semester. There will be a nominal fee for the training.

To receive a passing grade in HEA 300 Credit-by Examination, both parts must be passed by the end of the third week of the semester. *If the student fails the examination, the student has two options:*

- A. Remain enrolled in the course and complete it for a letter grade.
- B. Officially drop the course before the deadline to drop a course.

### CREDIT BY EXAMINATION FOR ENGLISH 110, 111, 350 AND 352

Students wishing to earn credit by examination for English 110, English 111, English 350 or English 352 must take an examination at 10:00 a.m. on **Saturday, September 12, 1992.**

Students taking the Graduate Exercise or examinations in English 350 or 352 are asked to report to SBS B140. Students taking examinations in English 110 and 111 are asked to report to SBS B137.

*To be admitted to the testing room, each student must:*

1. Register for the course.
2. Fill out a petition to take the test. Petition forms are available from Records and Registration and must be on file in that office before noon, **Thursday, September 10, 1992;**  
  
*and*
3. Provide verification of satisfactory performance on tests or in courses. Verification in the form of letters of notification, scores reported by testing agencies, grade slips, or transcripts will be checked before the petition forms are accepted by the English Department Office.
4. Present an official picture ID such as a CSUDH Student Identification Card or a driver's license to the test administrator.

*Each student petitioning to take:*

- English 110** is required to have an English Placement Test (EPT) score of: T-155 and E-8 or higher. A student exempted from the EPT on the basis of a satisfactory score on the EEE, AP, SAT-Verbal, ACT, or College Board Achievement Test in English Composition with **essay** may attempt to earn credit by examination. (Only test scores will be used to determine the eligibility of a student.); **English 111** must have completed English 110, or its equivalent, with a grade of "B" or better. Eligible students may apply for credit by examination for both English 110 and 111 at the same time.
- English 350** is required to have completed English 110 and 111 or their equivalents **with an average grade of "B" or better;**
- English 352** must show a passing score of at least eight (8) on the graduation competency in writing examination or have successfully completed English 350, Advanced Composition, or the equivalent with a grade of "B" or better. They also must have completed English 110 and 111 or their equivalents.

Students who are unsuccessful in their attempts to earn credit by examination may remain in the class, complete the work, and be awarded credit at the end of the semester. Students who pass the examination may NOT remain in the class to earn grades better than those earned on the examination.



They may, however, retake the course in a later semester to improve grades lower than "C" in accordance with the Repeat and Cancel Policy.

More information on earning credit by examination appears in the current *University Catalog*.

All students should bring an 8-1/2 x 11" blue book to the examination.

## GRADUATE EXERCISE IN ENGLISH

Graduate students in the English Department are required to pass the Graduate Exercise. Students are expected to fulfill this requirement at the start of their graduate work.

The exercise, scheduled for Saturday, September 12, 1992, at 10:00 a.m. in SBS B140, will consist of analyzing a short poem. Students may bring a dictionary.

Please register for the graduate Exercise in the English Department Office, HFA E315

# Final Examination Schedule

## Fall Semester 1992

December 12 — 18, 1992

Class Meet	Examination Day	Time
------------	-----------------	------

### S

8:30 a.m.	Saturday	Dec. 12	8:30 a.m. - 10:30 a.m.
1:30 p.m.	Saturday	Dec. 12	1:00 p.m. - 3:00 p.m.

### M W F

7:00 a.m.	Monday	Dec. 14	7:00 a.m. - 9:00 a.m.
8:00 a.m.	Wednesday	Dec. 16	8:00 a.m. - 10:00 a.m.
9:00 a.m.	Friday	Dec. 18	9:00 a.m. - 11:00 a.m.
10:00 a.m.	Monday	Dec. 14	10:00 a.m. - 12:00 p.m.
11:00 a.m.	Wednesday	Dec. 16	11:00 a.m. - 1:00 p.m.
12:00 p.m.	Friday	Dec. 18	12:00 p.m. - 2:00 p.m.

### M W

1:00 p.m.	Monday	Dec. 14	1:00 p.m. - 3:00 p.m.
2:30 p.m.	Wednesday	Dec. 16	2:30 p.m. - 4:30 p.m.
4:00 p.m.	Monday	Dec. 14	4:00 p.m. - 6:00 p.m.
5:30 p.m.	Wednesday	Dec. 16	5:30 p.m. - 7:30 p.m.
7:00 p.m.	Monday	Dec. 14	7:00 p.m. - 9:00 p.m.
8:30 p.m.	Wednesday	Dec. 16	8:00 p.m. - 10:00 p.m.

### T Th

7:00 a.m.	Tuesday	Dec. 15	7:00 a.m. - 9:00 a.m.
8:30 a.m.	Thursday	Dec. 17	8:30 a.m. - 10:30 a.m.
10:00 a.m.	Tuesday	Dec. 15	10:00 a.m. - 12:00 p.m.
11:30 a.m.	Thursday	Dec. 17	11:30 a.m. - 1:30 p.m.
1:00 p.m.	Tuesday	Dec. 15	1:00 p.m. - 3:00 p.m.
2:30 p.m.	Thursday	Dec. 17	2:30 p.m. - 4:30 p.m.
4:00 p.m.	Tuesday	Dec. 15	4:00 p.m. - 6:00 p.m.
5:30 p.m.	Thursday	Dec. 17	5:30 p.m. - 7:30 p.m.
7:00 p.m.	Tuesday	Dec. 15	7:00 p.m. - 9:00 p.m.
8:30 p.m.	Thursday	Dec. 17	8:00 p.m. - 10:00 p.m.

**Note:** In the event of a room conflict during the initial examination week, a new examination room will be assigned and instructor notified.

Class Meet	Examination Day	Time
------------	-----------------	------

### M

4:00 p.m.	Monday	Dec. 14	4:45 p.m. - 6:45 p.m.
6:10 p.m.	Monday	Dec. 14	6:30 p.m. - 8:30 p.m.
7:00 p.m.	Monday	Dec. 14	7:45 p.m. - 9:45 p.m.

### T

4:00 p.m.	Tuesday	Dec. 15	4:45 p.m. - 6:45 p.m.
6:10 p.m.	Tuesday	Dec. 15	6:30 p.m. - 8:30 p.m.
7:00 p.m.	Tuesday	Dec. 15	7:45 p.m. - 9:45 p.m.

### W

4:00 p.m.	Wednesday	Dec. 16	4:45 p.m. - 6:45 p.m.
6:10 p.m.	Wednesday	Dec. 16	6:30 p.m. - 8:30 p.m.
7:00 p.m.	Wednesday	Dec. 16	7:45 p.m. - 9:45 p.m.

### Th

4:00 p.m.	Thursday	Dec. 17	4:45 p.m. - 6:45 p.m.
6:10 p.m.	Thursday	Dec. 17	6:30 p.m. - 8:30 p.m.
7:00 p.m.	Thursday	Dec. 17	7:45 p.m. - 9:45 p.m.



# General Information

## Academic Advising

### UNDERGRADUATE STUDENTS

- Declared majors and minors** should contact their major/minor department. Locations and phone numbers are listed in of this *Class Schedule*. Business administration majors/minors should contact the Business Administration Advisement Center, SBS A-306, telephone 516-3561.
- Undeclared majors** must contact the University Advisement Center, SCC M-110, telephone 516-3538.
- Special majors and minors** should contact the Dean of Undergraduate Studies, ERC D-513, telephone 516-3862.
- Educational Opportunity Program (EOP)** students must contact the EOP Office, SCC C-127, telephone 516-3632.
- Admission Exceptions (Special Admits)** students must contact the University Advisement Center, SCC M-110, telephone 516-3538.

**Note:** Students with General Studies advising needs, unresolved advising problems, or those experiencing academic difficulty should contact the University Advisement Center, SCC M-110, telephone 516-3538.

### SECOND BACCALAUREATE DEGREE STUDENTS

Students should contact the University Advisement Center for General Studies advising and seek major advising at their department.

### UNCLASSIFIED POST-BACCALAUREATE STUDENTS

Unclassified Post-Baccalaureate Students are those who possess a bachelor's degree but are not currently enrolled in a graduate or credential program. Contact the Graduate Studies Office, ERC D-506, telephone 516-3693, for subject and degree advice. Contact academic departments for course and major advisement.

### CLASSIFIED POST-BACCALAUREATE STUDENTS

Classified Post-Baccalaureate Students are those who possess a bachelor's degree and are enrolled in a credential or certificate program. Contact the appropriate department/program office for advisement.

### GRADUATE STUDENTS

Graduate Students are those who have been accepted into a master's degree program. Contact the specific academic department for advisement. M.A./M.S. Interdisciplinary Studies (Special Majors) should contact the Graduate Studies Office, ERC D-506, telephone 516-3693.

## Admissions

Prospective students, part-time or full-time, or returning students, who have been out of school for two or more semesters, must file an application for admission, pay the application fee (or qualify for a fee waiver), and provide supporting documentation within the announced filling period. Late applicants will also be assessed a late processing fee. Applications are available from the Admissions Office and the Information and Service Center, SCC A-130. Please refer to the *University Catalog* and Application Booklet for admission requirements and procedures.

## Bookstore

### The University Bookstore

Loker Student Union  
900 E. Victoria Street  
Carson, California 90747  
(213) 516-3789 General information recording  
(213) 516-3829 All other inquiries

### BOOKSTORE HOURS:

Monday through Thursday, 8:30 a.m. – 7:30 p.m.

Friday, 8:30 a.m. – 4:00 p.m.

Saturday, 10:00 a.m. 2:00 p.m.

### Bookstore hours the first week of the semester are:

Monday – Thursday, 8:30 a.m. – 10:00 p.m.

Friday, 8:30 a.m. – 5:00 p.m.

Saturday, 8:30 a.m. – 5:00 p.m.

- Keep your receipt.** You must present it for any exchange or refund. **Do not write** in or soil your book if you plan to exchange it. We reserve the right to pass judgment on condition of returned items. **Defective new books** will be replaced at once.
- Full Refund** will be given for a two-week period from the first day of the term. The cut-off date for each semester will be posted in the bookstore prior to the start of each semester. A full refund will be given for merchandise with a receipt returned within 24 hours. **No refunds are permitted during the last two weeks of classes.**
- Personal Check Policy.** The bookstore will accept your personal check in payment for merchandise under the following conditions:
  1. Name and bank must be imprinted on check.
  2. Student Identification Card or your California Driver's License and VISA, MasterCard, Discover, American Express or check guarantee card is presented with check.
  3. The personal check is yours or that of your parents.

*There will be a service charge of \$15.00 for all checks returned from the bank.*

### BUY BACK POLICY.

**Used books** are bought by the bookstore at all times except the first three weeks of a new term. **Fifty percent** of current list prices will be paid for the books in good resalable condition, **if they are useable at CSU Dominguez Hills again as texts the following semester and quantities do not exceed estimated enrollments.**

**National market value** will be paid for books in good resalable condition that are **not** to be used at CSU Dominguez Hills again the following semester, but are current elsewhere. National market value usually is approximately 10-25% of the new book price for hardbound books and 10 cents on the dollar for paperbacks. This national market value payment is offered only as a service to students who want to dispose of unwanted textbook without a complete loss. The bookstore realizes no profit in the exchange.



## Graduation, Application for

All degree candidates must file an "Application for Graduation" with the Office of the Registrar in accordance with the following schedule:

### BACCALAUREATE DEGREE

To GRADUATE at the end of:	You must file by:
Fall Semester .....	April 1
Spring Semester .....	September 1
Summer Session .....	February 1

### GRADUATE DEGREE

To GRADUATE at the end of:	You must file by:
Fall Semester .....	August 15
Spring Semester .....	January 15
Summer Session .....	May 1

If you do not qualify for graduation at the end of the semester for which you applied, you must submit a **Change of Graduation Date** card to the Graduation Unit. Failing to do so will place a hold on your registration for the next regular semester.

Completion for degree requirements is the student's responsibility and, therefore, each student must be thoroughly familiar with the procedures and information about graduation. If you have questions, please consult a *University Catalog* or check with your department advisor.

## Honors Program

The Honors Program offers special opportunities to able, highly motivated students. These include Honors sections of General Studies courses, honors credit in upper-division courses, and apprenticeships. Honors Program members also have priority in registering for classes and in student housing. For further information, or to apply to the program, call the Honors Office, (310) 516-3974, HFA A334.

## Library

The library is located in the ERC building. For a recorded message of current operational hours and services, call 516-3714.

## Orientation

### NEW UNDERGRADUATES

All new undergraduate students are expected to attend orientation. Students will obtain information regarding the campus and advising procedures.

#### New Student Orientation

**Date:** Saturday, August 8, 1992

**Time:** 10 - 2 p.m.

**Location:** University Theatre

**Information:** (310) 516-4009

### INTERNATIONAL STUDENTS

All newly admitted international students must attend a *mandatory* International Student Orientation Program on Tuesday, August 25, 1992 from 10:00 a.m. - noon in SCC E153. Registration cards will be available at this program.

## Parking

All vehicles that park on campus must display a valid parking permit (Section 21113a CVC). Semester permits are purchased at the Cashier's Office (SCC B-135). Daily parking permits are purchased from the dispensing machines located at: Lot 1, Information Booth, Lot 3a, Lot 3, and Lot 4. Vehicles are to park head-in, using marked stalls only.

Daily parking permits must be displayed on the dashboard. Semester parking permits are displayed inside the front windshield on the driver's side. Permits must be in plain sight at all times (car covers are not recommended).

Motorcycles and scooters have special areas for parking. They are located at: southwest corners of Lot 2, southeast corner of Lot 3, and northwest corner of Lot 4. There are also motorcycle parking areas in Lot 5 at Student Housing.

Visitor parking areas are located in front of the Small College Complex, outside of Lot 3a on the perimeter road, and the Gymnasium Lot. These stalls are free for 30 minutes.\*

Loading zone areas are located adjacent to major campus buildings. No permit is required for 30 minutes or less.\*

\* Overtime parking permits may be granted by calling the University Police at 516-3639.

Those who receive parking citations are reminded that pursuant to sections 40202 and 40500 CVC, these citations cannot be canceled or rescinded by the University Police. Should there be a significant error on the part of an officer or campus official, the issuing officer will request the court to rescind the citation. Failure to resolve a parking citation will result in difficulty with renewing the vehicle's registration.

For further information, please contact the Parking Office at 516-3725.

## Repeat and Cancel

**Undergraduate Degree Objective.** Repeat and cancel may be used by students working toward a baccalaureate degree. A student must have received a grade of "U," "F," "D," "D+," or "C-" to be eligible to file for a repeat and cancel. A **Notice of Repeated Course** form must be obtained from and returned to the Registration and Records Office. Students are encouraged to read the Repeat and Cancel Policy in the current *University Catalog*.

**Graduate Students.** All courses used to fulfill the requirements for the master's degree must be passed with a grade of "C" or better. Any course in the graduate program may be repeated and the two grades averaged when computing the grade point average. However, any course in which a grade lower than "C" is earned *must* be repeated for a grade of "C" or better and the two grades averaged. An overall grade point average of 3.0 (B) or better is required in the courses taken to satisfy the master's degree requirements. Graduate students, unlike undergraduates, may not repeat a course and cancel the lowest grade.



## Student Support Services

Numerous support services are available to students. For easy reference, refer to the section "Answers to Your Questions" for a specific department. The *University Catalog* provides more detailed information on services available to students. Below is a partial list of support organizations and services offered.

- ❑ **Alumni Relations** provides students with information on membership in the Alumni Association, scholarship assistance and alumni activities. For information, call 516-4237.
- ❑ **Associated Students** is the organization to which your student activity fees are paid at the beginning of each semester. Nearly 50 student volunteers are selected from the Associated Students to serve on many university committees. Visit the office in the Loker Student Union.
- ❑ **Athletics** conducts the intercollegiate athletic program that competes within the National Collegiate Athletic Association (NCAA), Division II. Also, athletic facilities are available for student use. Contact the Athletics Office in the Field House.
- ❑ **Child Care Services** for students are provided by the Child Development Center. For information, call 327-2880.
- ❑ **Disabled Student Services** are available for students with temporary and permanent disabilities, located in SHC A-106. For information, call 516-3660.
- ❑ **Educational Opportunity Program (EOP)** is a special academic support program for students who need and are qualified for supplemental instructional and advising services. Visit SCC-C127 for more information.
- ❑ **Financial Aid** provides financial assistance to students through grants, loans, scholarships and work opportunities. Part-time job opportunities both on and off campus are also listed in the Financial Aid Office, SCC C-138E.
- ❑ **Outreach and Information Services** provides an information center for the University and comprehensive recruitment activities, located in SCC A-130.
- ❑ **Student Activities** coordinates and schedules events and programs throughout the year, located in the Loker Student Union.
- ❑ **Student Development** lists full-time job opportunities. Also, the staff provides a variety of workshops on career issues, including the Job Search Workshop, in which students can learn how to find hard-to-locate jobs. Each semester Student Development brings employers to campus to interview students for a variety of jobs. Visit the Student Development Office for more information, SCC C-128. Psychological counseling is provided confidentially on a limited short-term basis by Student Development and by Health Programs and Psychological Counseling (located in the Student Health Center). Each unit also provides a variety of workshops and groups that assist students in their personal growth and development. Contact the individual offices for more information.
- ❑ **Student Health Center (SHC)** located adjacent to Parking Lot 3 has a full professional staff and provides medical treatment in the event of illness or injury. All currently enrolled students are eligible for basic SHC services including immunizations, screening tests and family planning. Health care services not related to illness or injury (e.g. pre-employment physical, chest x-ray or TB screening) are provided at nominal cost. These health fee charges are posted in the SHC. Students may be seen by appointment or on a walk-in basis.
- ❑ **Student Housing Office** provides information for the on-campus one- and two-bedroom apartments and, also maintains listings of local apartments and rooms.
- ❑ **Student Union** houses food services, bookstore, game and television rooms, meeting and conference rooms, Associated Students Offices and numerous student support service offices.
- ❑ **University Tutoring Services** provides individual tutoring and developmental assistance to students. Visit ERC A-103 or call 516-3827 for an appointment.

## Special Notices

### Smoking Policy (Campus Smoking Policy - PM 91-01)

California State University Dominguez Hills has a responsibility to its students and employees to provide a safe and healthful learning and working environment. As a result, the following policy will be enforced:

- ❑ Smoking is prohibited in all campus buildings; including offices, work areas, classrooms, lecture halls, laboratories, libraries, theatres, practice rooms, listening rooms, gymnasiums, the Student Union, meeting rooms, stairwells, elevators, eating areas, and restrooms. Certain areas external to buildings which do not have adequate ventilation (e.g. patios, stairways and walkways) may also be designated as non-smoking areas by the Director of Environmental Health and Safety.

- ❑ Smoking is also prohibited in all State automobiles, vans and trucks.
- ❑ The only exceptions are designated smoking areas.

For information and copies of the policy, please contact: for faculty, the Associate Vice President for Faculty Affairs; for students, the Vice President for Student Affairs; and for staff, the Director Personnel.

### Family Education Rights and Privacy Act of 1974

All student records of The California State University including CSU Dominguez Hills, are kept in accordance with the provisions of the Family Educational Rights and Privacy Act of 1974. For specific information regarding this act, please contact the Office of the Vice President for Student Affairs, ERC C-532.



# Answers to Your Questions

Topic	Where to Go	Location	Phone (310) 516-
Add or Drop Class	Records and Registration	SCC J-127	3601
Address Change	Records and Registration	SCC J-127	3601
Admission Status	Office of Admissions	SCC J-103	3600
<b>Applications:</b>			
Undergraduate	Information Center	SCC A-130	3696
Graduate	Information Center	SCC A-130	3696
<b>Advisement:</b>			
Undeclared Major	Advisement Center	SCC M-110	3538
Declared Majors	Major Department		
Business Majors	School of MGT - Advisement Center	SBS A-306	3561
Graduate	Major Department		
Post Baccalaureate	Major Department or Graduate Studies	ERC D-506	3693
Alumni Activities	Office of Alumni Relations	ERC G-521	4237
Art Exhibits	Art Gallery	HFA A-107	3334/3855
App for Teaching Credential	School of Education	HFA A-301	3521
Associated Students	Associated Students Office	Loker Student Union	3686
Athletic Programs and Tickets	Athletic Department	FHC F-016	3893
Books and Supplies	Bookstore	Loker Student Union	3829
Change of Undergraduate Major	Records and Registration	SCC J-127	3601
Change of Graduate Status	Graduate Studies Office	ERC D-506	3693
Child Care	Child Development Center	Casa Dominguez	327-2880
Clubs	Activities Office	Loker Student Union	3559
Computer Skills	Computer Lab	SCC E-127	3847
Copy Machines	Library	ERC 2nd floor	3715
<b>Counseling:</b>			
Psychological	Student Development Office	SCC C-128	3625
Health & Psych Counseling	Student Health Center	SHC A-106	3818
Career Planning	Student Development Office	SCC C-128	3625
Credit for Prior Learning	Undergraduate Studies Office	ERC D-514	3862
Degree Application/Diploma Orders	Records and Registration	SCC J-127	3601
Degree Evaluation	Records and Registration	SCC J-127	3601
Disabled Student Services	Health Center	SHC A-106	3660
Disqualification	Major Department		
Distribution & Posting	Activities Office	CSA H-123	3559
Educational Opportunity Program (EOP)	EOP Office	SCC C-127	3632
Emergency Messages	Public Safety	SCC A-122	3639
Employment (part-time)	Financial Aid Office	SCC C-138E	3647
<b>Enrollment Verification:</b>			
Duplicate ID	Records and Registration	SCC J-127	3601
Letter Request	Records and Registration	SCC J-127	3601
Evaluations/General Education	Admissions Office	SCC J-103	3600
Evening Services	Information Center	SCC A-130	3696
Evening Escort Services	Campus Phones	Cafeteria, HFA Lobby	3639
		ERC 2nd floor, SBS 1st floor	3639
		SCC A-130, SAC North side	3639
Extension Class Information	Extended Ed Office	SCC B-145	3741
Financial Aid	Financial Aid Office	SCC C-138E	3647
<b>Food Services</b>			
Vending Machines	ERC - first level, South side, outside; SBS - first level, center court; SCC		
Cafeteria	Cafeteria		
Pub	Cafeteria		
Fraternities and Sororities	Activities Office	Loker Student Union	3559
General Studies Advisement	Advisement Center	SCC M-110	3538
Graduate Studies	Graduate Studies Office	ERC D-506	3693
Graduation Requirements	Academic Advisor		



Topic	Where to Go	Location	Phone (310) 516-
Handicapped Student Services	Health Center	SHC A-129	3629
Health Insurance	Associated Students	SCC G-140A	3686
Honors Program	Honors Program Office	HFA A-334	3974
Housing:			
On-Campus	Pueblo Dominguez Office	Bldg. A, Std Apt.	4228
Off-Campus	Off campus housing, Pueblo Dominguez	Bldg. A, Std Apt.	4228
I.D. Card Replacement Info	Records and Registration	SCC J-127	3601
Information	Information Center	SCC A-130	3696
International Students			
Advisement	International Students Office	SCC N126	4215
American Language & Culture Prgm.	Extended Education Office	SAC 1143	3830/3737
Foreign Exchange Letters	International Students Office	SCC N-126	4215
Immigration Forms	International Students Office	SCC N-126	4215
Internships	School of Management	SAC 1156	3817
Internships & Cooperative Ed.	Cooperative Ed Office	SBS B-232	3735
Lost and Found	Dept. of Public Safety	SCC A-122	3639
Name Change	Records and Registration	SCC J-127	3601
Older Adult Services	Older Adult Center	SBS B-235	4003
Open University	Extended Education Office	SCC B-145	3741
Organizations & Clubs	Student Programs	CSA H-123	3854
Outreach Services	Student Recruitment and Information	SCC A-130	3657
Parking:			
Fees	Cashier	SCC B-135	3812
Information	Dept. of Public Safety	SCC A-122	3639
Handicapped	Disabled Students Office	SHC A-106	3660
Petition for Exception Procedure	Records and Registration	SCC J-127	3601
Pre-Medical Advising	SMT School Office	NSM A-115	3373
Public Safety	Campus Police	SCC A-122	3639
Readmission	Admissions Office	SCC J-103	3600
	Information & Service Center	SCC A-130	3696
Records	Records and Registration	SCC J-127	3601
Reentry	Reentry and Internship Office	SCC C-128	3625
Refund Applications	Admissions	SCC J-103	3601
Registration Fees	Cashier	SCC B-135	3812
Reinstatement	Major Department		
Residency	Admissions Office	SCC J-103	3600
Retention Services	EOP Office	SCC C-127	3632
Room Reservations	Activities Office	CSA B12/H-123	3559
ROTC (Military Science)	International Students Office	SCC N126	4215
Scholarships	Financial Aid Office	SCC C-138	3647
Smoking Policy	Vice President for Student Affairs	ERC C-532	3784
Student Affirmative Action	Student Affirmative Action Office	SCC N-124	3657
Student Newspaper	Student Newspaper Office	FHC B-009	3687
Study Abroad	Student Development Office	SCC C-128	3625
Summer Sessions, Information	Extended Education Office	SCC B-141	3746
Telecommunications Device for Deaf	Disabled Student Office	SHC A-106	4028
Test Information	Testing Office	SCC N-124	3909
Theatre Tickets	Theatre Box Office	UTC B-102	3589
Transcripts (CSUDH only)	Records and Registration	SCC J-127	3601
Travel Study Programs	Extended Education Office	SCC B-145	3741
Typewriters	Library	ERC-3rd floor	3712
Veterans Certification Assistance	Disabled Students and Veteran's Affairs	SHC A-106	3643
Winter Session	Extended Education Office	SCC B-145A	3746
Withdrawals:			
From a course	Records and Registration	SCC J-127	3601
From the University	Records and Registration	SCC J-127	3601
Women's Issues	Women's Center	Loker Student Union	3759



# Department Locations and Phone Numbers

Campus Telephone Operator, call 516-3300. (Check individual offices for specific hours of service.)

Department	Location	Phone (310) 516-
Admissions Office	SCC J-103	3600
Advising Center	SCC M-110	3538
African-American Studies	SBS G-326	3434
Alumni Relations	ERC G-521	4237
American Language & Culture Program	SAC 1143	3830
Anthropology	SBS G-326	3443
Art	HFA A-111	3310
Arts Administration	HFA A-338	3636
Asian-Pacific Studies	HFA C-306	3524/3522
Associated Students	Loker Student Union	3686
Athletics	FHC C-003	3893
Behavioral Science-Undergraduate	SBS G-326	3434
Behavioral Science-Graduate	SBS G-322	3435
Biology	NSM A-124	3381
Bookstore	SCC F-130	3789/3829
Business Administration		
Accounting/Law	SBS D-325	3556
Advisement Center	SBS A-306	3561
Computer Information Systems	SBS D-329	3579
Finance/Quant. Methods	SBS D-321	3557
Management	SBS D-325	3551
Marketing	SBS D-325	3552
M.B.A.	SBS B-308	3465
Cafeteria	Cafeteria	3814
California Academy of Mathematics and Science	SAC 1115	4025
Cashier	SCC B-135	3812
Center for Science Information	NSM A-143	3624
Chemistry	NSM B-202	3376
Child Development Center	Casa Dominguez	327-2880
Clinical Sciences	SHC E-111	3748
Communications	SAC 1166	3313
Computer Services	SCC D-105	3702
Computer Lab	SCC E-127	3847
Computer Lab - PC	SBS E-104	3654
Computer Science	NSM A-132	3398
Cooperative Education	SBS B-232	3735
Dance	SAC 1138	3761
Disabled Student Services	SHC A-106	3660
Telecommunications Device for the Deaf	SHC A-106	4028
Earth Sciences	NSM B-202	3376
Economics	SBS A-326	3446
E.O.P.	SCC C-127	3632
Education, School of		
Credential Analyst	HFA A-301	3521
Dean	HFA C-316	3519
Graduate Education	HFA C 306	3524
Physical Ed, Recreation & Dance	SAC 1138	3761
Teacher Education	HFA C-308	3522
Emergency (Public Safety)*	SCC A-122	3333
English	HFA E-315	3322
E.P.I.C./Cooperative Education	SBS B-232	3735
Evening Services	SCC A-130	3696



Department	Location	Phone (310) 516-
Extended Education (Dean's Office)	SCC B-141	3737
Extension Office	SCC B-145	3741
Open University	SCC B-141	3741
Summer Session	SCC B-141	3746
Winter Session	SCC B-141	3746
External Degree/Humanities	SAC 2126	3743
Financial Aid	SCC C-138	3647
Foreign Languages	HFA E-309	3315
General Studies	SCC M-110	3538
Geography (Part of Earth Science — SMT)	NSM B-202	3376
Graduate Studies Office	ERC D-506	3693
Health Programs & Psych Counseling		
Student Health Center	SHC A-129	3629
Psychological Counseling	SHC A-141	3818
Health, School of	NUR TRLR	4046
Health Science	SHC A-141	3818
History	SBS A-306	3448
Public History & Historic Preservation	SBS G-322	3435
Housing, Off-Campus	BLDG A Student Apartments	4228
Humanities and Fine Arts, School of	HFA E-303	3317
Humanities (External Degree)	SAC 2126	3743/3744
Humanities M.A. & G.S. (On-campus)	HFA A-338	3636/3944
Human Services	SBS A-336	3641
Information and Service Center	SCC A-130	3696
Instructional Media Services	ERC C-121	3704
Interdisciplinary Studies	SBS B-232	3649
International Student Services	SCC N-126	4215
Internships	SBS B-232	3735
Labor Studies	SBS G-326	3443
Language Learning Center (Dept. of Foreign Language)	HFA A-316/338	3637
Liberal Studies	HFA C-308	3832
Library		
Circulation Office	ERC A-218C	3712
Information	ERC A-218	(recorded message) 3714
Reserve Book Room	ERC B-226	3717
Linguistics	HFA A-338/E-315	3322
Lost and Found	SCC A-122	3639
Management, School of	SBS B-306	3548
Advisement Center	SBS A-306	3561
MBA Office	SBS B-308	3465
Mathematics	NSM A-132	3378
Mexican-American Studies	HFA A-340	3326/3315
Music	HFA A-332	3543
Open University	SCC B-145	3737
PACE	SBS B-232	3649
Paralegal Studies	SBS G-326	3434
Parking Patrol	SCC A-122	3725
Philosophy	HFA A-342	3328
Physical Education, Recreation & Dance	SAC 1138A	3761
Physics	NSM B-202	3591
Plant Operations	PHY PLANT	3804
Political Science	SBS G-326	3434
Psychology	SBS A-336	3427
Psychology, Graduate Program	SBS G322	3435
Public Administration and M.P.A.	SBS D-311	3444



Jacque

### FALL 1992 CANCELLED CLASSES

AAD 501 01	INTRO TO ARTS ADMIN	FIN 480 04	ECONOMICS OF THE FIRM
AAD 501S 01	INTRO TO ARTS ADMIN	GED 460 02	INTRO TO EXCEP CHILDREN
ACC 230 02	FINANCIAL ACCOUNTING	GED 500 02	RESEARCH METH IN EDU
ACC 230 04	FINANCIAL ACCOUNTING	GED 501 05	SEMINAR IN LEARN & DEV
ACC 230 05	FINANCIAL ACCOUNTING	GED 503 06	SOC-CULT IN EDUC
ACC 231 02	MANAGERIAL ACCOUNTING	GED 506 01	LAW & ETHICS IN PUBLIC ED
ACC 337 02	COST ACCOUNTING	GED 520 02	TCHNG ENG SPKRS OTHR LANG
ANT 115 02	INTRO TO ARCH & PHYS ANTH	GED 571 02	SCHOOL MANAGEMENT/FINANCE
ANT 389 02	TRANSMISSION OF CULTURE	GED 574 03	GOVERNANCE/POLITICS OF ED
ART 100 01	LOOKING AT ART	GEO 328 01	TRANS & COMMUNICATION
BEH 501 01	RESEARCH DESIGN & EXECTN	GEO 360 01	NORTH AMERICA
BEH 539 01	CONFLICT RES INTERNSHIP	HEA 100 02	HEALTH & LIFE STYLES
BEH 539S 01	CONFLICT RES INTERNSHIP	HIS 100 01	PERSPECTIVE ON THE PRESNT
BIO 102L 08	GENERAL BIO LAB	HIS 101 06	HISTORY OF UNITED STATES
BIO 102L 12	GENERAL BIO LAB	HIS 101 07	HISTORY OF UNITED STATES
BIO 360 01	MARINE BIOLOGY	HIS 301 03	INDIV FAM & COM HIS PERSP
BIO 360L 01	MARINE BIOLOGY LAB	HIS 343 01	AFRO-AMER:AFRICA-RECON
BIO 482 01	HUMAN ANATOMY	HUM 200 04	INTRO TO HUMANITIES
BIO 482L 01	HUMAN ANATOMY LAB	HUM 200 06	INTRO TO HUMANITIES
BUS 445 03	INTERNATIONAL BUSINESS	HUM 310 08	KEY CONCEPTS
CHE 311L 03	ORGANIC CHEMISTRY LAB I	IDS 255 02	LANG & MTHOD OF SCIENCE
CHE 458 01	TOXICOLOGY	IDS 320 06	INTERDIS TOP IN HUM STUD
CIS 275 02	MICROCOMPUTERS IN ADM	IDS 326 06	INTERDIS TPC HUM STD-PACE
CIS 370 04	INTRO BUSINESS INFO SYS	JPN 110 01	BEGINNING JAPANESE I
CLS 501 01	CLIN SCI: TEAM CONCEPT	LBR 495 01	SPECIAL TOPICS
COM 130 01	FILM CLASSICS	MAT 003X 04	BEGINNING ALGEBRA
COM 206 01	PHOTOJOURNALISM	MAT 003X 07	BEGINNING ALGEBRA
COM 206L 01	PHOTOJOURNALISM LAB	MAT 005X 06	ELEMENTARY ALGEBRA & GEOM
COM 342 01	ADVERTISING COPYWRITING	MAT 005X 09	ELEMENTARY ALGEBRA & GEOM
CSC 221 02	ASMBLY & INTRO TO ORG	MAT 009 04	ALGEBRA
CSC 341 01	OPERATING SYSTEMS	MAT 009 05	ALGEBRA
EAR 101L 01	EARTH SCIENCES LAB	MAT 141 01	COMPUTERS FOR MATH TCHNG
ECO 322 01	MONEY AND BANKING	MAT 207 03	FUNDAMENTALS OF GEOMETRY
ENG 088 02	DEVELOPMENTAL READING	MAT 207A 03	FUND OF GEOMETRY ACT
ENG 110 03	FRESHMAN COMPOSITION I	MAT 271 02	FOUNDATIONS OF HIGHER MATH
ENG 110 04	FRESHMAN COMPOSITION I	MAT 281 02	DISCRETE MATHEMATICS
ENG 111 01	FRESHMAN COMPOSITION II	MGT 310 03	MANAGEMENT THEORY
ENG 307 03	PRACTICE IN LIT CRITICISM	MGT 310 06	MANAGEMENT THEORY
ENG 350 04	ADVANCED COMPOSITION	MGT 490 01	STRATEGIC MGT SEM
FIN 468 02	SEM INVESTMENT ANALYSIS	MKT 350 01	PRINCIPLES OF MKTG



MKT 350	06	PRINCIPLES OF MKTG	TED 422	01	METH & MAT OF ADULT ED
MUS 315	01	COUNTERPOINT	THE 120	04	FUNDAMENTALS OF SPEECH
PED 134A	01	JOGGING	THE 120A	04	FUND OF SPEECH ACTIVITY
PED 141A	01	MARTIAL ARTS	THE 262	01	VOICE & DICTION
PED 141A	02	MARTIAL ARTS (INTERM)	THE 262A	01	VOICE & DICTION ACTIVITY
PED 150A	01	SOCCER/OUTDOOR	THE 341P	01	PRODUCTION ACTIVITY
PED 152A	02	SOFTBALL			
PED 154A	01	STRETCH & FLEX			
PHI 102	02	HUMANITIES, NATURE & GOD			
PHI 120	03	CRITICAL REASONING			
PLG 301	01	LEGAL RESRCH WRITNG & ANA			
POL 100	01	GEN ST: WORLD PERSPECTIVES			
POL 101	07	AMERICAN INSTITUTIONS			
PSY 235	03	INTRO TO RESEARCH METHODS			
PSY 235L	03	INTRO TO RESRCH METH LAB			
PSY 331	02	MEASUREMENT IN PSYCHOLOGY			
PSY 331A	02	MEASUREMENT IN PSYCH ACT			
PSY 350	03	DEVELOPMENTAL PSYCH			
PSY 350	04	DEVELOPMENTAL PSYCH			
PSY 363	04	THE ABNORMAL PERSONALITY			
PSY 464	02	INTRO TO CLINICAL PSYCH			
PSY 490	02	SENIOR SEMINAR PSYCHOLOGY			
PUB 305	01	APPLIED STATS IN PUB ADM			
PUB 326	01	INTERGOV RELNS GRANT/ADM			
PUB 371	01	HEALTH SVC ADM PUB POLICY			
PUB 434	01	ADMINISTRATIVE PLANNING			
QMS 322	03	PRODUCTION MGT			
QMS 423	04	INTRO OPERATIONS RESEARCH			
QMS 523	02	QUANTITATIVE METHODS II			
REC 100	04	DIMENSIONS OF LEISURE			
SBS 318	01	CULTURAL PLURALISM			
SBS 318	05	CULTURAL PLURALISM			
SBS 318	16	CULTURAL PLURALISM			
SMT 310	03	SCIENCE AND TECHNOLOGY			
SOC 315	01	SOCIOLOGY OF WORK			
SOC 320	03	THE FAMILY			
SOC 355	02	MODERN SOC THEORIES			
SOC 355A	02	MODERN SOC THEORIES ACT			
SOC 365	01	DEVIANT BEHAVIOR			
SOC 369	02	JUVENILE DELINQUENCY			
SPA 105	01	CAREER-RELATED SPANISH			
TED 403	04	TCHNG WHOLE LANG:READ/LA			
TED 421	01	PRINCIPLES OF ADULT ED			



Department	Location	Phone (310) 516-
Public Safety (Campus Police) ..... (Open 24 hours a day)	SCC A-122 .....	516-3639
Emergency .....		516-3333
Quality Assurance Program .....	NSM C101 .....	3880
Records and Registration Information .....	SCC J-127 .....	3614
Recreation .....	SAC 1138 .....	3761
Religious Studies .....	HFA A-342 .....	3328
Science, Mathematics & Technology, School of .....	NSM A-115 .....	3373
SMT Integrated Studies Courses .....	NSM B-202 .....	3376
Social and Behavioral Sciences, School of .....	SBS E-306 .....	3429
Sociology .....	SBS B-334 .....	3431
Statewide Nursing Program .....	NUR TRLR .....	3596
Admissions .....	SCC J-103 .....	4060
Records & Registration .....	SCC J-127 .....	4060
Student Affairs .....	ERC C-532 .....	3784
Student Apartments .....	BLDG A/Student Apartments .....	4228
Student Computer Lab .....	SCC E-127 .....	3847
Student Development .....	SCC C-128 .....	3625
Career Dev/Employment Serv/Personal Counseling .....	SCC C-128 .....	3625
Student Enrollment Services .....	SCC C-138 .....	4009
Student Newspaper, <i>Dominguez News</i> .....	FHC B-009 .....	3724/3687
Student Programs .....	CSA H-123 .....	3854
Student Union .....	Loker Student Union .....	3559
Summer Session .....	SCC B-145 .....	3746
Testing Office .....	SCC N-124 .....	3909
Theatre Arts .....	UTC A-101 .....	3588
Tutoring .....	ERC A-103 .....	3827
Undergraduate Studies Office .....	ERC D-514 .....	3862
University Advisement Center .....	SCC M-110 .....	3538
University Relations .....	ERC G-511 .....	3787
Veterans Affairs .....	SHC A-106 .....	3643
Winter Session .....	SCC B-145 .....	3746
Women's Center .....	Loker Student Union .....	3759

## EMERGENCY

- Look for the bright yellow boxes mounted on poles with amber or blue lights.  
Lift handle — automatic connection to campus police.
- or dial 3333

6818

## Directory of Classes<sup>®</sup>

Published by AMERICAN PASSAGE  
215 West Harrison • Seattle, WA 98119-4017 • 206 / 282-8111

NEW YORK • CHICAGO • LOS ANGELES • DALLAS • SEATTLE

President • Gilbert Scherer

Executive Vice President • Linda Naismith  
Director, DOC Operations • Fran O'Connor  
Ad Operations and Production • Stephanie Vandenack  
Production Coordinator • Emily Curran

Vice President, Marketing • Carleton W. Bryant  
Vice President, Sales • Gary Marcus, Sharon H. Greener  
Director of DOC Ad Operations • Linda McCaslin  
Manager, University Sales • Jack Wrigley

For information on advertising in this publication, please call 1-800-473-6474.

This book is printed on recycled newsprint.



This cover is printed on recycled stock.



# Key to Symbols and Abbreviations in the Course Listings

- ERC** = Educational Resources Center  
**FH** = Field House  
**HFA** = Humanities and Fine Arts  
**NSM** = Natural Science and Mathematics  
**SAC** = South Academic Complex  
**SBS** = Social and Behavioral Sciences  
**SCC** = Small College  
**SHC** = Student Health Center  
**UT** = University Theatre  
**TBA** = To Be Arranged

**Boldfaced type with #** indicates evening courses.

**Footnote definitions** can be found at the end of course listing.

**Co-requisite** - Students must enroll concurrently with co-requisite course.

+ Consult current *University Catalog* for course prerequisite(s)

## Course Suffixes

- A** = activities class      **P** = production class  
**D** = discussion class      **S** = supervision  
**L** = laboratory class      **H** = honors

Most of these courses require the student to enroll in **both** the lecture and activity, lab, discussion or production portion of the course.

## Schedule Number

The five digit code in the far left column is a number which identifies the course and section of the class you want to take. During Registration, it will be necessary to use these numbers to register for a course or change your program.

# Class Times at CSU Dominguez Hills

## Semester Class Scheduling Guidelines:

Based on these guidelines, the following standard modules will be utilized in constructing semester class schedules.

### Monday, Wednesday, Friday

- 7:00 a.m. – 7:50 a.m.  
8:00 a.m. – 8:50 a.m.  
9:00 a.m. – 9:50 a.m.  
10:00 a.m. – 10:50 a.m.  
11:00 a.m. – 11:50 a.m.  
12:00 p.m. – 12:50 p.m.

### Monday, Wednesday

- 1:00 p.m. – 2:15 p.m.  
2:30 p.m. – 3:45 p.m.  
4:00 p.m. – 5:15 p.m.  
5:30 p.m. – 6:45 p.m.  
7:00 p.m. – 8:15 p.m.  
8:30 p.m. – 9:45 p.m.

### Tuesday, Thursday

- 7:00 a.m. – 8:15 a.m.  
8:30 a.m. – 9:45 a.m.  
10:00 a.m. – 11:15 a.m.  
11:30 a.m. – 12:45 p.m.  
1:00 p.m. – 2:15 p.m.  
2:30 p.m. – 3:45 p.m.  
4:00 p.m. – 5:15 p.m.  
5:30 p.m. – 6:45 p.m.  
7:00 p.m. – 8:15 p.m.  
8:30 p.m. – 9:45 p.m.

### Evening Classes meeting once a week

- 4:00 p.m. – 6:45 p.m.  
7:00 p.m. – 9:45 p.m.



SCHED NR.	DEPARTMENT NR. & SEC.	COURSE TITLE	UNITS	DAYS	HOURS	BLDG/RM	INSTRUCTOR	FOOTNOTES
-----------	-----------------------	--------------	-------	------	-------	---------	------------	-----------

# Fall 1992 General Studies Courses

## BASIC SKILLS

### COMPOSITION

69230	+ ENG 110	01	Freshman Composition I	3.0	MWF	8:00 - 8:50 AM	HFA A227	staff	75
11863	+ ENG 110	02	Freshman Composition I	3.0	TTh	8:30 - 9:45 AM	HFA A230	staff	75
08713	+ ENG 110	03	Freshman Composition I	3.0	MWF	10:00 - 10:50 AM	HFA A230	staff	75
43256	+ ENG 110	04	Freshman Composition I	3.0	TTh	10:00 - 11:15 AM	HFA A230	M Shafer	75
77755	+ ENG 110	05	Freshman Composition I	3.0	MWF	12:00 - 12:50 PM	HFA A230	M Sutton	75
21965	+ ENG 110	06	Freshman Composition I	3.0	MW	1:00 - 2:15 PM	SBS D219	V Wenzell	75
18211	+ ENG 110	07	Freshman Composition I	3.0	TTh	1:00 - 2:15 PM	HFA A230	L Geller	75
73625	+ ENG 110	08	Freshman Composition I	3.0	MW	4:00 - 5:15 PM	SAC 1103	D Rankin	75
12132	+ ENG 110	09	Freshman Composition I	3.0	TTh	# 7:00 - 8:15 PM	HFA A227	L Geller	75
51306	+ ENG 110	10	Freshman Composition I	3.0	MW	# 8:30 - 9:45 PM	HFA A221	staff	75
05762	+ ENG 111	01	Freshman Composition II	3.0	MWF	8:00 - 8:50 AM	HFA A221	staff	76
18303	+ ENG 111	02	Freshman Composition II	3.0	TTh	8:30 - 9:45 AM	HFA A227	staff	76
32863	+ ENG 111	03	Freshman Composition II	3.0	MWF	9:00 - 9:50 AM	HFA A221	staff	76
13786	+ ENG 111	04	Freshman Composition II	3.0	MWF	10:00 - 10:50 AM	HFA A221	staff	76
00103	+ ENG 111	05	Freshman Composition II	3.0	TTh	10:00 - 11:15 AM	HFA A219	staff	76
23822	+ ENG 111	06	Freshman Composition II	3.0	TTh	11:30 - 12:45 PM	HFA A221	staff	76
44472	+ ENG 111	07	Freshman Composition II	3.0	MW	1:00 - 2:15 PM	HFA A221	T Giannotti	76
82670	+ ENG 111	08	Freshman Composition II	3.0	TTh	1:00 - 2:15 PM	HFA A221	staff	76
08632	+ ENG 111	09	Freshman Composition II	3.0	MW	4:00 - 5:15 PM	HFA A221	E Sando	76
55425	+ ENG 111	10	Freshman Composition II	3.0	TTh	# 5:30 - 6:45 PM	HFA A221	staff	76
44951	+ ENG 111	11	Freshman Composition II	3.0	MW	# 7:00 - 8:15 PM	HFA A221	staff	76
24916	+ ENG 111	12	Freshman Composition II	3.0	TTh	# 7:00 - 8:15 PM	HFA A230	B Mohr	76
13554	IDS 107	01	Writing Adjunct	2.0	S	7:30 - 8:20 AM	SBS A210	D Heifetz	30 52 73

### QUANTITATIVE REASONING

42475	+ MAT 105	01	Finite Mathematics	3.0	MWF	9:00 - 9:50 AM	SC E173	staff	
56545	+ MAT 105	02	Finite Mathematics	3.0	TTh	10:00 - 11:15 AM	SBS D219	F Miles	
54854	+ MAT 105	03	Finite Mathematics	3.0	MW	1:00 - 2:15 PM	NSM C213	T Shore	
23144	+ MAT 105	04	Finite Mathematics	3.0	MW	# 8:30 - 9:45 PM	NSM C213	staff	
65240	+ MAT 105	05	Finite Mathematics	3.0	TTh	2:30 - 3:45 PM	NSM C213	staff	
16122	+ MAT 105	06	Finite Mathematics	3.0	TTh	# 7:00 - 8:15 PM	NSM D123	S Book	

(or any course offered in mathematics other than MAT 003, 005, 009, 107, 131, 131 and 307)

### LOGICAL/CRITICAL REASONING

82972	PHI 120	01	Critical Reasoning	3.0	MW	1:00 - 2:15 PM	HFA A324	C Fay	
31964	PHI 120	02	Critical Reasoning	3.0	MW	2:30 - 3:45 PM	HFA A324	C Fay	
48775	PHI 120	03	Critical Reasoning	3.0	MW	# 7:00 - 8:15 PM	SC F172	staff	
07431	PHI 120	04	Critical Reasoning	3.0	TTh	8:30 - 9:45 AM	SBS B131	D Lewis	
85046	PHI 120	05	Critical Reasoning	3.0	TTh	11:30 - 12:45 PM	HFA A324	E Shimomisse	
04631	PHI 120	06	Critical Reasoning	3.0	TTh	1:00 - 2:15 PM	HFA A324	B Hagan	
26994	PHI 120	07	Critical Reasoning	3.0	TTh	2:30 - 3:45 PM	SBS B131	B Hagan	
81163	PHI 120	08	Critical Reasoning	3.0	TTh	# 5:30 - 6:45 PM	HFA A324	B Hagan	
42206	PHI 120	09	Critical Reasoning	3.0	TTh	# 7:00 - 8:15 PM	SC G127	E Shlomisse	
34790	PSY 110	01	Crit Thinking & Prob Solv	3.0	TTh	2:30 - 3:45 PM	SC E139	G Marsh	
34904	PSY 110	02	Crit Thinking & Prob Solv	3.0	T	4:00 - 6:45 PM	SC E139	G Marsh	

### ORAL COMMUNICATION

22341	THE 120	01	Fundamentals of Speech co-req: THE 120A 01	2.0	TTh	10:00 - 11:15 AM	HFA A224	C Walker	
76064	THE 120A	01	Fundamentals of Speech co-req: THE 120 01	0.0	TBA	TBA TBA	TBA	C Walker	
62123	THE 120	02	Fundamentals of Speech co-req: THE 120A 02	2.0	MW	# 5:30 - 6:45 PM	UT A102	staff	

Footnote definitions can be found at the end of the course listing section.

Footnote 10 - Students must have school/program stamp or signature in authorization column on Registration Ticket in order to register for the class.

co-requisite - Students must enroll concurrently with co-requisite course. 23

+ Consult current University Catalog for course prerequisite(s).



SCHED NR.	DEPARTMENT NR. & SEC.	COURSE TITLE	UNITS	DAYS	HOURS	BLDG/RM	INSTRUCTOR	FOOTNOTES
34436	THE 120A 02	Fundamentals of Speech <i>co-req: THE 120 02</i>	0.0	TBA	TBA TBA	TBA	staff	
10452	THE 120 03	Fundamentals of Speech <i>co-req: THE 120A 03</i>	2.0	TTh	# 7:00 - 8:15 PM	HFA A219	staff	
56836	THE 120A 03	Fundamentals of Speech <i>co-req: THE 120 03</i>	0.0	TBA	TBA TBA	TBA	staff	
19482	THE 120 04	Fundamentals of Speech <i>co-req: THE 120A 04</i>	2.0	TTh	# 8:30 - 9:45 PM	HFA A219	S Morris	
15886	THE 120A 04	Fundamentals of Speech <i>co-req: THE 120 04</i>	0.0	TBA	TBA TBA	TBA	S Morris	
40342	THE 120 05	Fundamentals of Speech <i>co-req: THE 120A 05</i>	2.0	TTh	8:30 - 9:45 AM	UT A102	C Walker	
36153	THE 120A 05	Fundamentals of Speech <i>co-req: THE 120 05</i>	0.0	TBA	TBA TBA	TBA	C Walker	
15293	THE 120 06	Fundamentals of Speech <i>co-req: THE 120A 06</i>	2.0	MW	1:00 - 2:15 PM	HFA A219	R Heuschkel	
04966	THE 120A 06	Fundamentals of Speech <i>co-req: THE 120 06</i>	0.0	TBA	TBA TBA	TBA	R Heuschkel	
17216	THE 120 07	Fundamentals of Speech <i>co-req: THE 120A 07</i>	2.0	TTh	2:30 - 3:45 PM	HFA A224	staff	
32130	THE 120A 07	Fundamentals of Speech <i>co-req: THE 120 07</i>	0.0	TBA	TBA TBA	TBA	staff	

### LIBRARY SKILLS

(Not offered this term)

## AREA OF THE NATURAL SCIENCES

(Science majors and minors should check with a faculty advisor for the appropriate course to take in this category)

### NATURE AND METHODOLOGY OF THE NATURAL SCIENCES

37111	PHY 100 01	Patterns in Nature	3.0	MWF	11:00 - 11:50 AM	NSM C221	K Ganezer	
34473	PHY 100 02	Patterns in Nature	3.0	MW	1:00 - 2:15 PM	NSM C221	W Keig	
31511	PHY 100 03	Patterns in Nature	3.0	TTh	10:00 - 11:15 AM	NSM C221	J Imai	
88863	PHY 100 04	Patterns in Nature	3.0	MW	# 7:00 - 8:15 PM	NSM C221	staff	
67104	PHY 100 05	Patterns in Nature	3.0	TTh	# 5:30 - 6:45 PM	NSM C221	R Alt	

### IMPORTANT RESULTS OF SCIENTIFIC INQUIRY

44085	CHE 102 01	Chemistry for the Citizen	3.0	MWF	10:00 - 10:50 AM	NSM C221	D Dobyns	
84442	CHE 102 02	Chemistry for the Citizen	3.0	MW	# 5:30 - 6:45 PM	SBS D219	D Dobyns	
40552	CHE 102 03	Chemistry for the Citizen	3.0	TTh	8:30 - 9:45 AM	NSM C221	O Seely	
00696	CHE 102 04	Chemistry for the Citizen	3.0	TTh	1:00 - 2:15 PM	NSM C221	O Seely	
62333	EAR 100 01	Intro to Earth Sciences	3.0	MWF	9:00 - 9:50 AM	NSM C221	D Sigurdson	32
60056	EAR 100 02	Intro to Earth Sciences	3.0	TTh	11:30 - 12:45 PM	NSM C213	staff	32
14243	EAR 100 03	Intro to Earth Sciences	3.0	TTh	# 5:30 - 6:45 PM	SBS D219	B Kriens	32

### LIFE SCIENCE

03780	BIO 102 01	General Biology <i>co-req: BIO 102L</i>	3.0	MW	8:00 - 8:50 AM	NSM B252	staff	
61795	BIO 102 02	General Biology <i>co-req: BIO 102L</i>	3.0	MW	12:00 - 12:50 PM	NSM B252	J Roberts	
62215	BIO 102 03	General Biology <i>co-req: BIO 102L</i>	3.0	MW	# 5:30 - 6:20 PM	NSM B252	staff	
02715	BIO 102 04	General Biology <i>co-req: BIO 102L</i>	3.0	TTh	8:00 - 8:50 AM	NSM B252	staff	
75482	BIO 102 05	General Biology <i>co-req: BIO 102L</i>	3.0	TTh	12:00 - 12:50 PM	NSM B252	G Kalland	
53734	BIO 102 06	General Biology <i>co-req: BIO 102L</i>	3.0	TTh	# 5:30 - 6:20 PM	NSM B252	C Guze	
25093	BIO 102L 01	General Biology Lab <i>co-req: BIO 102</i>	0.0	M	9:00 - 11:30 AM	NSM B110	staff	
72940	BIO 102L 02	General Biology Lab <i>co-req: BIO 102</i>	0.0	M	1:00 - 3:30 PM	NSM B110	R Giacosis	

Footnote definitions can be found at the end of the course listing section.

Footnote 10 – Students must have school/program stamp or signature in authorization column on Registration Ticket in order to register for the class.

co-requisite – Students must enroll concurrently with co-requisite course.

+ Consult current University Catalog for course prerequisite(s).



SCHED NR.	DEPARTMENT NR. & SEC.	COURSE TITLE	UNITS	DAYS	HOURS	BLDG/RM	INSTRUCTOR	FOOTNOTES
39583	BIO 102L 03	General Biology Lab <i>co-req: BIO 102</i>	0.0	M	# 7:00 - 9:30 PM	NSM B110	staff	
26876	BIO 102L 04	General Biology Lab <i>co-req: BIO 102</i>	0.0	T	9:00 - 11:30 AM	NSM B110	staff	
21781	BIO 102L 05	General Biology Lab <i>co-req: BIO 102</i>	0.0	T	2:30 - 5:00 PM	NSM B110	G Kalland	
80743	BIO 102L 06	General Biology Lab <i>co-req: BIO 102</i>	0.0	T	# 6:30 - 9:00 PM	NSM B110	C Guze	
68342	BIO 102L 07	General Biology Lab <i>co-req: BIO 102</i>	0.0	W	9:00 - 11:30 AM	NSM B110	D Soleymani	
22514	BIO 102L 08	General Biology Lab <i>co-req: BIO 102</i>	0.0	W	1:00 - 3:30 PM	NSM B110	R Giacosis	
40062	BIO 102L 09	General Biology Lab <i>co-req: BIO 102</i>	0.0	W	# 7:00 - 9:30 PM	NSM B110	staff	
58936	BIO 102L 10	General Biology Lab <i>co-req: BIO 102</i>	0.0	Th	9:00 - 11:30 AM	NSM B110	staff	
17150	BIO 102L 11	General Biology Lab <i>co-req: BIO 102</i>	0.0	Th	2:30 - 5:00 PM	NSM B110	J Roberts	
05353	BIO 102L 12	General Biology Lab <i>co-req: BIO 102</i>	0.0	Th	# 6:30 - 9:00 PM	NSM B110	staff	
34532	BIO 102L 13	General Biology Lab <i>co-req: BIO 102</i>	0.0	F	9:00 - 11:30 AM	NSM B110	staff	
69370	BIO 102L 14	General Biology Lab <i>co-req: BIO 102</i>	0.0	F	1:00 - 3:30 PM	NSM B110	D Morafka	

## AREA OF THE HUMANITIES

### HUMANITIES

18130	+ HUM 200 01	Intro to Humanities	3.0	MWF	8:00 - 8:50 AM	HFA A202	M Sutton	78
47946	+ HUM 200 02	Intro to Humanities	3.0	MW	2:30 - 3:45 PM	HFA A219	P Rodney	78
45625	+ HUM 200 03	Intro to Humanities	3.0	MW	# 7:00 - 8:15 PM	HFA A202	M Blalosky	78
71691	+ HUM 200 04	Intro to Humanities	3.0	TTh	1:00 - 2:15 PM	HFA A219	staff	78
19644	+ HUM 200 05	Intro to Humanities	3.0	TTh	4:00 - 5:15 PM	HFA A228	A Harshman	78
04653	+ HUM 200 06	Intro to Humanities	3.0	TTh	# 7:00 - 8:15 PM	HFA A202	staff	78
01691	+ HUM 200 07	Intro to Humanities	3.0	S	9:00 - 11:30 AM	HFA A219	A Harshman	78
55451	HUM 200H 08	Intro to Hum-honors <i>honors students only</i>	3.0	TTh	10:00 - 11:15 AM	HFA A330	L Smith	10 23 78

### CROSS-CULTURAL PERSPECTIVES

54865	+ FRE 220 01	Second Year French	3.0	MW	1:00 - 2:15 PM	HFA A230	staff	
15411	MAS 100 01	Amer-Europe Cult/His Syn	3.0	TTh	1:00 - 2:15 PM	SBS B137	M Dominguez	
50315	SPA 151 01	Intro to Hispanic Culture	3.0	TTh	10:00 - 11:15 AM	SBS B131	P Sanchez	54
50164	+ SPA 221 01	Intermediate Spanish II	3.0	MW	4:00 - 5:15 PM	HFA A225	L Watts	

### AESTHETIC/PERCEPTUAL TRAINING

66194	ART 100 01	Looking at Art	3.0	MWF	9:00 - 9:50 AM	HFA A228	staff	
27086	ART 100 02	Looking at Art	3.0	TTh	2:30 - 3:45 PM	HFA A228	N Larinde	
44623	MUS 110 01	Music Fundamentals	3.0	MWF	12:00 - 12:50 PM	HFA A204	J Hill	
38452	MUS 110 02	Music Fundamentals	3.0	TTh	1:00 - 2:15 PM	HFA A202	F Steiner	
46723	THE 100 01	Television Film & Theatre	3.0	TTh	2:30 - 3:45 PM	HFA A219	R Heuschkel	31
79505	THE 100 02	Television Film & Theatre	3.0	TTh	# 5:30 - 6:45 PM	UT A102	W De Luca	31

### CRITICAL DISCIPLINE

56556	COM 130 01	Film Classics	3.0	M	# 7:00 - 9:45 PM	HFA A103	L Lee	
76576	PHI 102 01	Humanity, Nature & God	3.0	MW	11:00 - 11:50 AM	HFA A224	R Vanterpool	
11885	PHI 102 02	Humanity, Nature & God	3.0	TTh	10:00 - 11:15 AM	HFA A324	J LaCorte	

### OPPORTUNITIES FOR CREATIVITY

53583	ART 101 01	Experiencing Creative Art	3.0	MW	1:00 - 2:15 PM	HFA A224	J Goders	
56221	ART 101 02	Experiencing Creative Art	3.0	TTh	# 5:30 - 6:45 PM	HFA A228	G Hirsch	
05541	DAN 130 01	Dance Perceptions	3.0	MW	# 7:00 - 8:15 PM	FH C008	D Berney	
84221	DAN 130 02	Dance Perceptions	3.0	TTh	2:30 - 3:45 PM	FH C008	C Tubbs	

Footnote definitions can be found at the end of the course listing section.

Footnote 10 - Students must have school/program stamp or signature in authorization column on Registration Ticket in order to register for the class.

co-requisite - Students must enroll concurrently with co-requisite course. 25

+ Consult current University Catalog for course prerequisite(s).



SCHED NR.	DEPARTMENT NR. & SEC.	COURSE TITLE	UNITS	DAYS	HOURS	BLDG/RM	INSTRUCTOR	FOOTNOTES
44623	MUS 110 01	Music Fundamentals	3.0	MWF	12:00 - 12:50 PM	HFA A204	J Hill	
38452	MUS 110 02	Music Fundamentals	3.0	TTh	1:00 - 2:15 PM	HFA A202	F Steiner	
66216	PHI 101 01	Values and Society	3.0	TTh	8:30 - 9:45 AM	HFA A324	C Fay	
38684	PHI 101 02	Values and Society	3.0	MW	# 5:30 - 6:45 PM	HFA A324	C Fay	
75250	THE 160 01	Acting for Non-Majors	3.0	MWF	10:00 - 10:50 AM	UT A102	S Morris	

## AREA OF THE SOCIAL SCIENCES

### INDIVIDUAL PERSPECTIVES

10765	PSY 101 01	Gen St: Understand Hum Beh	3.0	TTh	10:00 - 11:15 AM	SBS F225	F Shima	
20510	PSY 101 02	Gen St: Understand Hum Beh	3.0	TTh	2:30 - 3:45 PM	SBS B238	F Shima	
15304	PSY 101 03	Gen St: Understand Hum Beh	3.0	MW	# 7:00 - 8:15 PM	SBS D225	staff	
58822	SOC 101 01	The Individual in Society	3.0	MWF	8:00 - 8:50 AM	SBS F225	E Bryan	
14652	SOC 101 02	The Individual in Society	3.0	MWF	11:00 - 11:50 AM	SBS F225	E Bryan	
43654	SOC 101 03	The Individual in Society	3.0	MW	# 5:30 - 6:45 PM	SAC 1107	A Ryave	
30100	SOC 101 04	The Individual in Society	3.0	TTh	1:00 - 2:15 PM	SBS E220	F Hosokawa	

### GROUPS & SOCIETY

62801	ANT 100 01	Intro to Cultures	3.0	MWF	10:00 - 10:50 AM	SBS B238	K Kuykendall	
46863	ANT 100 02	Intro to Cultures	3.0	MW	# 5:30 - 6:45 PM	SC G127	M Gordon	
16962	ECO 200 01	Contemporary Econ Issues	3.0	MW	1:00 - 2:15 PM	SBS B231	L Moite	
83020	SOC 102 01	Understand Soc Relations	3.0	TTh	11:30 - 12:45 PM	SBS F225	R Hovard	
78853	SOC 102 02	Understand Soc Relations	3.0	TTh	4:00 - 5:15 PM	SBS B110	R Hovard	
21825	SOC 102 03	Understand Soc Relations	3.0	TTh	# 7:00 - 8:15 PM	SC F172	staff	

### GLOBAL PERSPECTIVES

29820	GEO 100 01	Earth the Human Home I	3.0	MWF	10:00 - 10:50 AM	SBS B215	staff	
23052	GEO 100 02	Earth the Human Home I	3.0	MW	# 5:30 - 6:45 PM	NSM C221	staff	
66920	GEO 100 03	Earth the Human Home I	3.0	TTh	1:00 - 2:15 PM	NSM B252	C Lee	
43584	GEO 100 04	Earth the Human Home I	3.0	TTh	# 7:00 - 8:15 PM	NSM B252	staff	
25421	POL 100 01	Gen St: World Perspectives	3.0	TTh	10:00 - 11:15 AM	SBS D121	staff	
25852	POL 100 02	Gen St: World Perspectives	3.0	TTh	# 5:30 - 6:45 PM	SBS B110	L Chaffee	

### HISTORICAL PERSPECTIVES

19434	ANT 115 01	Intro to Arch & Phys Anth	3.0	MW	4:00 - 5:15 PM	SBS A144	J Moore	
72144	ANT 115 02	Intro to Arch & Phys Anth	3.0	TTh	1:00 - 2:15 PM	SBS B209	staff	
13263	HIS 100 01	Perspective on the Present	3.0	MW	# 7:00 - 8:15 PM	SBS E216	E Cortes	
26935	HIS 100 02	Perspective on the Present	3.0	TTh	11:30 - 12:45 PM	SBS F125	N Hollander	
38651	HIS 100H 03	Perspectv on Prsent <i>honors students only</i>	3.0	MW	1:00 - 2:15 PM	SBS A210	J Grenier	10 23
48145	HIS 111 01	Western World: Modern Exp	3.0	MWF	10:00 - 10:50 AM	SBS F225	H Holter	
53104	HIS 111 02	Western World: Modern Exp	3.0	MW	1:00 - 2:15 PM	SBS F225	H Holter	
41683	HIS 111 03	Western World: Modern Exp	3.0	MW	# 5:30 - 6:45 PM	SBS B238	E Cortes	

## THE WHOLE PERSON

17253	CLS 201 01	Health Perspectives	3.0	MWF	9:00 - 9:50 AM	SC E149	C Wiley	30 31
31894	HEA 100 01	Health & Lifestyles	3.0	MW	1:00 - 2:15 PM	ERC G152	C Kinney	
71315	HEA 100 02	Health & Lifestyles	3.0	TTh	1:00 - 2:15 PM	ERC G152	C Kinney	
72354	PED 235 01	Lifetime Fitness	3.0	MWF	9:00 - 9:50 AM	SC E167	V Girard	55
37542	PED 235 02	Lifetime Fitness	3.0	MWF	11:00 - 11:50 AM	SC K144	M Frank	55
30553	PED 235 03	Lifetime Fitness	3.0	MW	1:00 - 2:15 PM	FH C008	J Johnson	55
45640	PED 235 04	Lifetime Fitness	3.0	TTh	10:00 - 11:15 AM	SC E167	G Wing	55
75843	REC 100 01	Dimensions of Leisure	2.0	MW	12:00 - 12:50 PM	FH D003	M Cappel	
05331	REC 100 02	Dimensions of Leisure	2.0	TTh	9:00 - 9:50 AM	SC K144	staff	
85326	REC 100 03	Dimensions of Leisure	2.0	T	2:20 - 4:00 PM	SBS E126	staff	
13624	REC 100 04	Dimensions of Leisure	2.0	W	# 7:00 - 8:40 PM	SAC 1101	staff	
74535	SBS 101 01	Pers Soc Intell Develop	3.0	TTh	1:00 - 2:15 PM	SBS B231	L Gray-Shellberg	

Footnote definitions can be found at the end of the course listing section.

Footnote 10 - Students must have school/program stamp or signature in authorization column on Registration Ticket in order to register for the class.

co-requisite - Students must enroll concurrently with co-requisite course. 26

+ Consult current University Catalog for course prerequisite(s).



SCHED NR.	DEPARTMENT NR. & SEC.	COURSE TITLE	UNITS	DAYS	HOURS	BLDG/RM	INSTRUCTOR	FOOTNOTES
-----------	-----------------------	--------------	-------	------	-------	---------	------------	-----------

## UPPER DIVISION INTEGRATED STUDIES

### HUMANITIES

66695	+ HUM 310	01 Key Concepts: Lives of Faust <i>PACE Section</i>	3.0	T	# 7:00 - 9:45 PM	SAC 2101	J Jeffers	10 24
75725	+ HUM 310	02 Key Concepts: Lives of Faust <i>PACE Section</i>	3.0	Th	# 7:00 - 9:45 PM	SAC 2101	N Larinde	10 24
51030	+ HUM 310	03 Key Concepts: Film & Prop.	3.0	M	# 7:00 - 9:45 PM	SC G127	W Wells	
19353	+ HUM 310	04 Key Concepts: Art as Social Protest	3.0	TTh	# 5:30 - 6:45 PM	SC G136	D Brooking	
38776	+ HUM 310	05 Key Concepts: Civ. & Great Cities	3.0	S	9:00 - 11:30 AM	HFA A324	B Feuer	
00781	+ HUM 310	06 Key Concepts: Religion & Sci	3.0	TTh	11:30 - 12:45 PM	SC G136	J LaCorte	
20532	+ HUM 310	07 Key Concepts: Civlilz and Great Cities	3.0	TTh	# 7:00 - 8:15 PM	SC G136	B Feuer	
84475	+ HUM 310	08 Key Concepts	3.0	TTh	8:30 - 9:45 AM	SC G136	staff	
10916	+ HUM 310	09 Key Concepts	3.0	MW	# 7:00 - 8:15 PM	SC G136	staff	
02866	+ HUM 312	01 Key Mvmnts: Class & Eth. in the West <i>PACE Section</i>	3.0	M	# 5:30 - 8:15 PM	<i>off campus</i>	J Jeffers	10 24 51
55683	+ HUM 312	02 Key Mvmnts: Class and Eth. in the West <i>PACE Section</i>	3.0	W	# 6:30 - 9:15 PM	<i>off campus</i>	J Jeffers	10 24 51
17312	+ HUM 312	03 Key Mvmnts: The Jazz Age	3.0	MW	1:00 - 2:15 PM	HFA A228	L Ivers	
14184	+ HUM 312	04 Key Mvmnts: Harlem Renalss	3.0	MW	# 8:30 - 9:45 PM	SC G136	J Clayton	
33530	+ HUM 314	01 Key Iss: French Persp. on Humanities <i>cr listed: Fre 490 01</i>	3.0	MWF	10:00 - 10:50 AM	HFA A324	C Caloia	
09892	+ HUM 314	02 Key Iss: Motherhood in Art and Literature	3.0	TTh	2:30 - 3:45 PM	HFA A324	L Geller	
47585	+ HUM 314	03 Key Iss: Romantic Love in the West	3.0	TTh	# 8:30 - 9:45 PM	SC G136	J Zitelli	

### NATURAL SCIENCES

88001	+ SMT 310	01 Science and Technology	3.0	MWF	8:00 - 8:50 AM	NSM C221	J Lyle	
29665	+ SMT 310	02 Science and Technology	3.0	MWF	11:00 - 11:50 AM	SC I163	G Wiger	
52415	+ SMT 310	03 Science and Technology	3.0	MW	1:00 - 2:15 PM	NSM B252	O Seely	
13720	+ SMT 310	04 Science and Technology	3.0	MW	# 7:00 - 8:15 PM	NSM B252	J Auld	
15540	+ SMT 310	05 Science and Technology	3.0	TTh	10:00 - 11:15 AM	NSM B252	J Hewitt	
44903	+ SMT 310	06 Science and Technology	3.0	TTh	11:30 - 12:45 PM	SC I163	O Seely	
74410	+ SMT 310	07 Science and Technology	3.0	TTh	2:30 - 3:45 PM	NSM B252	E Garcia	
34392	+ SMT 310	08 Science and Technology	3.0	TTh	# 7:00 - 8:15 PM	NSM C221	J Hewitt	
83974	+ SMT 312	01 Natural Processes	3.0	MWF	9:00 - 9:50 AM	SBS B215	staff	
29573	+ SMT 312	02 Natural Processes <i>PACE</i>	3.0	M	# 7:00 - 9:45 PM	NSM D129	staff	24
50190	+ SMT 312	03 Natural Processes <i>PACE</i>	3.0	W	# 6:30 - 9:15 PM	<i>off campus</i>	staff	24 51
62182	+ SMT 312	04 Natural Processes <i>PACE</i>	3.0	W	# 6:30 - 9:15 PM	<i>off campus</i>	staff	24 51
74631	+ SMT 312	05 Natural Processes <i>PACE</i>	3.0	Th	# 6:30 - 9:15 PM	<i>off campus</i>	staff	24 51
73721	+ SMT 314	01 Introduction to Cosmology	3.0	MWF	10:00 - 10:50 AM	NSM C213	A Newman	
36831	+ SMT 314	02 Introduction to Cosmology	3.0	TTh	8:30 - 9:45 AM	NSM C213	K Lee	
14512	+ SMT 314	03 Introduction to Cosmology	3.0	TTh	# 5:30 - 6:45 PM	NSM C213	K Ganezer	

### SOCIAL SCIENCES

81200	SBS 318	01 Cultural Pluralism	3.0	MWF	8:00 - 8:50 AM	SBS B238	staff	
18373	SBS 318	02 Cultural Pluralism Ethnicity & Health	3.0	MWF	9:00 - 9:50 AM	SBS B110	K Kuykendall	
33633	SBS 318	03 Cultural Pluralism in American Politics	3.0	MW	2:30 - 3:45 PM	SBS D225	staff	
77700	SBS 318	04 Cultural Pluralism Global Politics	3.0	MW	2:30 - 3:45 PM	SBS B110	L Groff	
53723	SBS 318	05 Cultural Pluralism	3.0	MW	4:00 - 5:15 PM	SBS B110	staff	
10986	SBS 318	06 Cultural Pluralism	3.0	MW	# 7:00 - 8:15 PM	SBS B238	staff	
40235	SBS 318	07 Cultural Pluralism Global Politics	3.0	MW	# 8:30 - 9:45 PM	SBS B238	L Groff	

Footnote definitions can be found at the end of the course listing section.

Footnote 10 - Students must have school/program stamp or signature in authorization column on Registration Ticket in order to register for the class.

co-requisite - Students must enroll concurrently with co-requisite course.

+ Consult current University Catalog for course prerequisite(s).



SCHED NR.	DEPARTMENT NR. & SEC.	COURSE TITLE	UNITS	DAYS	HOURS	BLDG/RM	INSTRUCTOR	FOOTNOTES
50363	SBS 318 08	Cultural Pluralism Education, Society, Change	3.0	F	1:00 - 3:45 PM	SBS B238	E Bryan	
69506	SBS 318 09	Cultural Pluralism	3.0	TTh	8:30 - 9:45 AM	SBS D225	L Rosen	
07055	SBS 318 10	Cultural Pluralism Ethnic Immigration	3.0	TTh	8:30 - 9:45 AM	SBS B238	F Arnold	
53034	SBS 318 11	Cultural Pluralism Comparative Cultures	3.0	TTh	2:30 - 3:45 PM	SBS B110	R Franklin	
78923	SBS 318 12	Cultural Pluralism Ethnic Rels: Nazi Germany <i>cr listed: HIS 395 01</i>	3.0	TTh	2:30 - 3:45 PM	SBS D225	A Hass	
04885	SBS 318 13	Cultural Pluralism Culture & Urban Community	3.0	TTh	4:00 - 5:15 PM	SBS D225	R Christie	
85525	SBS 318 14	Cultural Pluralism	3.0	TTh	4:00 - 5:15 PM	SBS B238	F Billes	
89180	SBS 318 15	Cultural Pluralism	3.0	TTh	# 7:00 - 8:15 PM	SBS D225	staff	
29702	SBS 318 16	Cultural Pluralism	3.0	TTh	# 8:30 - 9:45 PM	SBS D225	staff	
20204	SBS 318 17	Cultural Pluralism	3.0	S	9:00 - 11:45 AM	SBS B238	staff	
24382	SBS 318 18	Cultural Pluralism Minority, Race, Ethnc Relatns <i>PACE</i>	3.0	Th	# 5:30 - 8:15 PM	<i>off campus</i>	staff	24 51

## CULTURAL PLURALISM

35221	ANT 312 01	Language and Culture	3.0	TTh	10:00 - 11:15 AM	SBS B110	R Franklin	
44133	ANT 312 02	Language and Culture	3.0	TTh	# 5:30 - 6:45 PM	SBS B238	R Franklin	
37435	ANT 335 01	Comparative Cultures	3.0	MWF	12:00 - 12:50 PM	SBS A144	J Moore	
77302	ANT 389 01	Transmission of Culture	3.0	TTh	11:30 - 12:45 PM	SBS A144	R Franklin	
51822	ANT 389 02	Transmission of Culture	3.0	MW	# 8:30 - 9:45 PM	SBS D225	staff	
80065	MAS 300 01	Intro Mexican Amer Stud	3.0	TTh	4:00 - 5:15 PM	HFA A224	L Poareo	
87566	POL 343 01	Poli Beh in Latin America	3.0	TTh	4:00 - 5:15 PM	SBS A210	L Chaffee	
81200	SBS 318 01	Cultural Pluralism	3.0	MWF	8:00 - 8:50 AM	SBS B238	staff	
18373	SBS 318 02	Cultural Pluralism Ethnicity & Health	3.0	MWF	9:00 - 9:50 AM	SBS B110	K Kuykendall	
33633	SBS 318 03	Cultural Pluralism In American Politics	3.0	MW	2:30 - 3:45 PM	SBS D225	staff	
77700	SBS 318 04	Cultural Pluralism Global Politics	3.0	MW	2:30 - 3:45 PM	SBS B110	L Groff	
53723	SBS 318 05	Cultural Pluralism	3.0	MW	4:00 - 5:15 PM	SBS B110	staff	
10986	SBS 318 06	Cultural Pluralism	3.0	MW	# 7:00 - 8:15 PM	SBS B238	staff	
40235	SBS 318 07	Cultural Pluralism Global Politics	3.0	MW	# 8:30 - 9:45 PM	SBS B238	L Groff	
50363	SBS 318 08	Cultural Pluralism Education, Society, Change	3.0	F	1:00 - 3:45 PM	SBS B238	E Bryan	
69506	SBS 318 09	Cultural Pluralism	3.0	TTh	8:30 - 9:45 AM	SBS D225	L Rosen	
07055	SBS 318 10	Cultural Pluralism Ethnic Immigration	3.0	TTh	8:30 - 9:45 AM	SBS B238	F Arnold	
53034	SBS 318 11	Cultural Pluralism Comparative Cultures	3.0	TTh	2:30 - 3:45 PM	SBS B110	R Franklin	
78923	SBS 318 12	Cultural Pluralism Ethnic Rels: Nazi Germany <i>cr listed: HIS 395 01</i>	3.0	TTh	2:30 - 3:45 PM	SBS D225	A Hass	
04885	SBS 318 13	Cultural Pluralism Culture & Urban Community	3.0	TTh	4:00 - 5:15 PM	SBS D225	R Christie	
85525	SBS 318 14	Cultural Pluralism	3.0	TTh	4:00 - 5:15 PM	SBS B238	F Billes	
89180	SBS 318 15	Cultural Pluralism	3.0	TTh	# 7:00 - 8:15 PM	SBS D225	staff	
29702	SBS 318 16	Cultural Pluralism	3.0	TTh	# 8:30 - 9:45 PM	SBS D225	staff	
20204	SBS 318 17	Cultural Pluralism	3.0	S	9:00 - 11:45 AM	SBS B238	staff	
24382	SBS 318 18	Cultural Pluralism Minority, Race, Ethnc Relatns <i>PACE</i>	3.0	Th	# 5:30 - 8:15 PM	<i>off campus</i>	staff	24 51
60826	SOC 322 01	Soc Environ of Education	3.0	TTh	2:30 - 3:45 PM	SBS B209	P Paulhe	
79214	SOC 322 02	Soc Environ of Education	3.0	TTh	# 5:30 - 6:45 PM	SBS B209	P Paulhe	
09306	SOC 331 01	Minority Racial Ethnc Rel	3.0	MW	# 7:00 - 8:15 PM	SBS B110	staff	
44284	SOC 331 02	Minority Racial Ethnc Rel	3.0	TTh	10:00 - 11:15 AM	SBS A144	F Arnold	
63254	SOC 331 03	Minority Racial Ethnc Rel	3.0	TTh	2:30 - 3:45 PM	SBS D121	F Hosokawa	
18045	SPA 352 01	Hisp Cult: A Plural Persp	3.0	TTh	1:00 - 2:15 PM	HFA A224	P Sanchez	54

Footnote definitions can be found at the end of the course listing section.

Footnote 10 - Students must have school/program stamp or signature in authorization column on Registration Ticket in order to register for the class.

co-requisite - Students must enroll concurrently with co-requisite course.

+ Consult current University Catalog for course prerequisite(s).



SCHED NR.	DEPARTMENT NR. & SEC.	COURSE TITLE	UNITS	DAYS	HOURS	BLDG/RM	INSTRUCTOR	FOOTNOTES
-----------	-----------------------	--------------	-------	------	-------	---------	------------	-----------

## Statutory Requirements

In addition to the general studies/general education requirements, students also must satisfy the requirements in U.S. history and government by completing the following: HIS 101 or examination and POL 101 or examination.

23752	HIS 101 01	History of United States	3.0	MWF	9:00 - 9:50 AM	SBS F225	D Cady	41
83090	HIS 101 02	History of United States	3.0	MWF	12:00 - 12:50 PM	SBS B110	D Cady	41
72446	HIS 101 03	History of United States	3.0	MW	2:30 - 3:45 PM	SBS F225	D Cady	41
15223	HIS 101 04	History of United States	3.0	MW	# 5:30 - 6:45 PM	SBS B110	staff	41
37973	HIS 101 05	History of United States	3.0	TTh	8:30 - 9:45 AM	SBS F225	staff	41
75854	HIS 101 06	History of United States	3.0	TTh	2:30 - 3:45 PM	SBS F225	M Donahoe	41
25373	HIS 101 07	History of United States	3.0	S	9:00 - 11:45 AM	SBS B110	staff	41
25841	POL 101 01	American Institutions	3.0	MWF	9:00 - 9:50 AM	SBS B238	W Wilson	42
31334	POL 101 02	American Institutions	3.0	MWF	10:00 - 10:50 AM	SBS B110	W Wilson	42
47003	POL 101 03	American Institutions	3.0	MWF	11:00 - 11:50 AM	SBS F125	A Fisher	42
64654	POL 101 04	American Institutions	3.0	MWF	12:00 - 12:50 PM	SBS B238	A Fisher	42
87710	POL 101 05	American Institutions	3.0	TTh	8:30 - 9:45 AM	SC L149	G Levine	42
12515	POL 101 06	American Institutions	3.0	TTh	10:00 - 11:15 AM	SBS F125	J Kaplan	42
41462	POL 101 07	American Institutions	3.0	TTh	11:30 - 12:45 PM	SBS D225	L Chaffee	42
06742	POL 101 08	American Institutions	3.0	TTh	# 5:30 - 6:45 PM	SBS D225	J Kaplan	42
53804 +	POL 101H 09	American Inst-honors honors students only	3.0	TTh	1:00 - 2:15 PM	SBS A204	L Chaffee	10 23 42

## Competency in Writing

58321 +	CHE 460 01	Chem Lit & Tech Rept Writ	3.0	MW	1:00 - 2:15 PM	SBS B101	W Wilk	
01363 +	ENG 350 01	Advanced Composition	3.0	MWF	8:00 - 8:50 AM	HFA A229	staff	77
74480 +	ENG 350 02	Advanced Composition	3.0	TTh	8:30 - 9:45 AM	HFA A229	staff	77
60620 +	ENG 350 03	Advanced Composition	3.0	MWF	9:00 - 9:50 AM	HFA A230	staff	77
22433 +	ENG 350 04	Advanced Composition	3.0	TTh	10:00 - 11:15 AM	HFA A227	L Feuer	77
82202 +	ENG 350 05	Advanced Composition	3.0	MWF	11:00 - 11:50 AM	HFA A227	staff	77
17791 +	ENG 350 06	Advanced Composition	3.0	MW	1:00 - 2:15 PM	HFA A227	staff	77
18185 +	ENG 350 07	Advanced Composition	3.0	TTh	2:30 - 3:45 PM	HFA A221	staff	77
60443 +	ENG 350 08	Advanced Composition	3.0	MW	4:00 - 5:15 PM	HFA A227	staff	77
19456 +	ENG 350 09	Advanced Composition	3.0	TTh	4:00 - 5:15 PM	NSM D129	staff	77
19880 +	ENG 350 10	Advanced Composition	3.0	MW	# 5:30 - 6:45 PM	HFA A227	staff	77
45743 +	ENG 350 11	Advanced Composition	3.0	MW	# 7:00 - 8:15 PM	HFA A227	staff	77
34926 +	ENG 350 12	Advanced Composition	3.0	TTh	# 7:00 - 8:15 PM	HFA A221	staff	77
28560 +	ENG 350 13	Advanced Composition	3.0	TTh	# 8:30 - 9:45 PM	HFA A221	staff	77
35696 +	ENG 456 01	Expository Writing	3.0	MW	4:00 - 5:15 PM	SAC 2101	V Wenzell	
55860 +	HIS 300 01	Research & Writing Skills	3.0	MW	# 5:30 - 6:45 PM	SBS E220	J Auld	
68014 +	IDS 397 01	Writing Adjunct	2.0	M	# 6:00 - 6:50 PM	SBS D215	staff	30 52 77
60745 +	IDS 397 02	Writing Adjunct	2.0	T	# 6:00 - 6:50 PM	SBS E216	staff	30 52 77
77033 +	IDS 398 01	Writing Adjunct	2.0	Th	# 5:30 - 6:45 PM	SBS E305	staff	30 52 77

## Honors Program Courses

38651	HIS 100H 03	Persp on the Prsnt-honors honors students only	3.0	MW	1:00 - 2:15 PM	SBS A210	J Grenier	10 23
55451	HUM 200H 08	Intro to Hum-honors honors students only	3.0	TTh	10:00 - 11:15 AM	HFA A330	L Smith	10 23 78
75876	MUS 101H 04	Introducing Music-honors honors students only	3.0	MWF	11:00 - 11:50 AM	HFA A204	S Etcheto	10 23
53804 +	POL 101H 09	American Inst-honors honors students only	3.0	TTh	1:00 - 2:15 PM	SBS A204	L Chaffee	10 23 42

Footnote definitions can be found at the end of the course listing section.

Footnote 10 - Students must have school/program stamp or signature in authorization column on Registration Ticket in order to register for the class.

co-requisite - Students must enroll concurrently with co-requisite course. 29

+ Consult current University Catalog for course prerequisite(s).



SCHED NR.	DEPARTMENT NR. & SEC.	COURSE TITLE	UNITS	DAYS	HOURS	BLDG/RM	INSTRUCTOR	FOOTNOTES
10312	ANT 348 01	Society & Automated Tech <i>PACE</i>	3.0	Th	# 6:30 - 9:15 PM	<i>off campus</i>	S Orellana	24 51
24264	+ ANT 495 01	Selected Topics in Anthro Anthropolgy of the Future <i>PACE</i>	3.0	T	# 7:00 - 9:45 PM	NSM C239	S Orellana	24 51
19143	+ BIO 336 01	Environmental Biology <i>PACE</i>	3.0	M	# 6:30 - 9:15 PM	<i>off campus</i>	staff	24 51
22223	+ BIO 336 02	Environmental Biology <i>PACE</i>	3.0	T	# 6:30 - 9:15 PM	<i>off campus</i>	D Morafka	24 51
33983	+ BIO 336 03	Environmental Biology <i>PACE</i>	3.0	W	# 7:00 - 9:45 PM	SBS B101	staff	24
24032	HIS 348 01	Labor in American Society <i>PACE</i>	3.0	M	# 7:00 - 9:45 PM	SBS F121	F Stricker	
66695	+ HUM 310 01	Key Cncpts: Lives of Faust <i>PACE section</i>	3.0	T	# 7:00 - 9:45 PM	SAC 2101	J Jeffers	10 24
75725	+ HUM 310 02	Key Cncpts: Lives of Faust <i>PACE section</i>	3.0	Th	# 7:00 - 9:45 PM	SAC 2101	N Larinde	10 24
02866	+ HUM 312 01	Key Mvmnts: Class & Eth. in the West <i>PACE section</i>	3.0	M	# 5:30 - 8:15 PM	<i>off campus</i>	J Jeffers	10 24 51
55683	+ HUM 312 02	Key Mvmnts: Class and Eth. in the West <i>PACE Section</i>	3.0	W	# 6:30 - 9:15 PM	<i>off campus</i>	J Jeffers	10 24 51
22304	+ IDS 255 01	Lang & Method of Science <i>PACE</i>	3.0	T	# 7:00 - 9:45 PM	SBS E305	staff	24
16251	+ IDS 255 02	Lang & Method of Science <i>PACE</i>	3.0	Th	# 7:00 - 9:45 PM	SBS E216	staff	24
61493	+ IDS 255 03	Lang & Method of Science <i>PACE</i>	3.0	M	# 6:30 - 9:15 PM	<i>off campus</i>	staff	24 51
61585	+ IDS 255 04	Lang & Method of Science <i>PACE</i>	3.0	W	# 5:30 - 8:15 PM	<i>off campus</i>	staff	24 51
87010	IDS 320 04	Interdis Top in Hum Stud: USA: Rising/Declining Soc <i>PACE</i> <i>cr listed: IDS 320 91</i>	3.0	T	# 7:00 - 9:45 PM	ERC E127	staff	24
82622	IDS 320 05	Interdis Top in Hum Stud: Election '92 <i>PACE</i> <i>cr listed: IDS 320 92</i>	3.0	Th	# 7:00 - 9:45 PM	ERC E127	staff	24
63140	IDS 320 06	Interdis Top in Hum Stud: Women's Work in the US <i>PACE</i> <i>cr listed: LBR 495 01</i>	3.0	W	# 7:00 - 9:45 PM	SBS D121	staff	24
83425	IDS 320 07	Interdis Top in Hum Stud: Labor & Politics <i>PACE</i>	3.0	M	# 6:30 - 9:15 PM	<i>off campus</i>	staff	24 51
31684	IDS 320 08	Interdis Top in Hum Stud: Election '92 <i>PACE</i>	3.0	W	# 6:30 - 9:15 PM	<i>off campus</i>	staff	24 51
22131	IDS 320 09	Interdis Top in Hum Stud: USA: Rising/Declining Soc <i>PACE</i>	3.0	T	# 6:30 - 9:15 PM	<i>off campus</i>	staff	24 51
10334	IDS 320 10	Interdis Top in Hum Stud: Election '92 <i>PACE</i>	3.0	Th	# 6:30 - 9:15 PM	<i>off campus</i>	staff	24 51
48882	IDS 320 91	Interdis Top in Hum Stud: USA: Rising/Declining Soc <i>T.V. section-PACE</i> <i>cr listed: IDS 320 04</i>	3.0	T	# 7:00 - 9:45 PM	<i>on television</i>	staff	24
39104	IDS 320 92	Interdis Top in Hum Stud: Election '92 <i>PACE - T.V. section</i> <i>cr listed: IDS 320 05</i>	3.0	Th	# 7:00 - 9:45 PM	<i>on television</i>	staff	

Footnote definitions can be found at the end of the course listing section.

Footnote 10 - Students must have school/program stamp or signature in authorization column on Registration Ticket in order to register for the class.

co-requisite - Students must enroll concurrently with co-requisite course. 30

+ Consult current University Catalog for course prerequisite(s).



SCHED NR.	DEPARTMENT NR. & SEC.	COURSE TITLE	UNITS	DAYS	HOURS	BLDG/RM	INSTRUCTOR	FOOTNOTES
32082	IDS 326 01	Interdis Tpc Hum Std <i>PACE</i> 8/30; 9/13, 27; 10/11, 25 Labor & Ethnicity	3.0	Su	8:30 - 6:00 PM	SBS B238	staff	24
85422	IDS 326 02	Interdis Tpc Hum Std <i>PACE</i> 8/29; 9/12, 26; 10/10, 24 Labor & Ethnicity	3.0	S	8:30 - 6:00 PM	SBS D121	staff	24
71444	IDS 326 03	Interdis Tpc Hum Std <i>PACE</i> 8/29; 9/12, 26; 10/10, 24 USA: Rising/Declining Soc	3.0	S	8:30 - 6:00 PM	SBS F121	M Donahoe	24
80216	IDS 326 04	Interdis Tpc Hum Std <i>PACE</i> 8/29; 9/12, 26; 10/10, 24 Comparative Work Ethics	3.0	S	8:30 - 6:00 PM	SBS F125	staff	24
53966	IDS 326 05	Interdis Tpc Hum Std <i>PACE</i> 8/29; 9/12, 26; 10/10, 24	3.0	S	8:30 - 6:00 PM	SBS E220	staff	24
44763	IDS 326 06	Interdis Tpc Hum Std <i>PACE</i> 9/19; 10/3, 17, 31; 11/14	3.0	S	8:30 - 6:00 PM	SBS F121	staff	24
31802	IDS 336 01	Interdis Tpcs Civilz <i>PACE</i> 9/19; 10/3, 17, 31; 11/14 cr listed: AAS 395 01	3.0	S	8:30 - 6:00 PM	SBS D121	J Johnson	24
13930	IDS 336 02	Interdis Tpcs Civilz <i>PACE</i> 9/19; 10/3, 17, 31; 11/14 The Journey In World Lit	3.0	S	8:30 - 6:00 PM	SBS F125	staff	24
52636	IDS 336 03	Interdis Tpcs Civilz <i>PACE</i> 9/19; 10/3, 17, 31; 11/14 Hero & Anti-Hero	3.0	S	8:30 - 6:00 PM	SBS E220	staff	24
05832	IDS 336 04	Interdis Tpcs Civilz <i>PACE</i> 11/21; 12/5; 1/23; 2/6, 20 Culture & Pol of Latin Am	3.0	S	8:30 - 6:00 PM	SBS B209	N Hollander	24 58
65531	IDS 336 05	Interdis Tpcs Civilz <i>PACE</i> 11/21; 12/5; 1/23; 2/6, 20 Gardens of Delight	3.0	S	8:30 - 6:00 PM	SBS D121	staff	24 58
24054	IDS 336 06	Interdis Tpcs Civilz <i>PACE</i> 11/21; 12/5; 1/23; 2/6, 20 Forbidden Lit	3.0	S	8:30 - 6:00 PM	SBS F121	staff	24 58
88115	IDS 336 07	Interdis Tpcs Civilz <i>PACE</i> 11/21; 12/5; 1/23; 2/6, 20	3.0	S	8:30 - 6:00 PM	SBS F125	staff	24 58
25561	IDS 336 08	Interdis Tpcs Civilz <i>PACE</i> 11/21; 12/5; 1/23; 2/6, 20	3.0	S	8:30 - 6:00 PM	SBS E220	staff	24 58
71153 +	IDS 350 02	Interd Top Sci, Tech & Soc Environmental Studies <i>PACE</i>	3.0	M	# 6:30 - 9:15 PM	off campus	staff	24 51
09965	POL 340 01	Pol Change 1st 3rd Worlds <i>PACE</i>	3.0	Th	# 7:00 - 9:45 PM	SC E145	staff	24
24382	SBS 318 18	Cultural Pluralism Minty, Race, Ethnc Relatns <i>PACE</i>	3.0	Th	# 5:30 - 8:15 PM	off campus	staff	24 51
29573 +	SMT 312 02	Natural Processes <i>PACE</i>	3.0	M	# 7:00 - 9:45 PM	NSM D129	staff	24
50190 +	SMT 312 03	Natural Processes <i>PACE</i>	3.0	W	# 6:30 - 9:15 PM	off campus	staff	24 51
62182 +	SMT 312 04	Natural Processes <i>PACE</i>	3.0	W	# 6:30 - 9:15 PM	off campus	staff	24 51
74631 +	SMT 312 05	Natural Processes <i>PACE</i>	3.0	Th	# 6:30 - 9:15 PM	off campus	staff	24 51
67782	SOC 315 02	Sociology of Work <i>PACE</i>	3.0	T	# 6:30 - 9:15 PM	off campus	staff	24 51

Footnote definitions can be found at the end of the course listing section.

Footnote 10 - Students must have school/program stamp or signature in authorization column on Registration Ticket in order to register for the class.

co-requisite - Students must enroll concurrently with co-requisite course. 31

+ Consult current University Catalog for course prerequisite(s).



SCHED NR.	DEPARTMENT NR. & SEC.	COURSE TITLE	UNITS	DAYS	HOURS	BLDG/RM	INSTRUCTOR	FOOTNOTES
-----------	-----------------------	--------------	-------	------	-------	---------	------------	-----------

# Fall 1992 Class Schedule

## AFRICAN-AMERICAN STUDIES

23575	AAS 300 01	Intro African-Am Studies	3.0	MW	1:00 - 2:15 PM	SBS A204	staff	
05810	+ AAS 395 01	Special Topics African Am 9/19; 10/3, 17, 31; 11/14 cr listed: IDS 336 01	3.0	S	8:30 - 6:00 PM	SBS D121	J Johnson	
58516	+ AAS 395 02	Sp Tpes: Afro Centric Phll cr listed: PHI 495 01	3.0	MW	# 5:30 - 6:45 PM	HFA A348	R Vanterpool	
84593	+ AAS 494S 01	Independent Study	3.0	TBA	TBA TBA	TBA	staff	10
17124	+ AAS 499S 01	Senior Project	3.0	TBA	TBA TBA	TBA	staff	10
57606	+ CED 310 01	Coop Ed Seminar Work Experience Seminar co-req: CED 320S	1.0	T	# 5:30 - 6:45 PM	ERC C504	C Harris	10
47633	+ CED 310 02	Coop Ed Seminar Work Experience Seminar co-req: CED 320S	1.0	S	10:00 - 11:15 AM	SC E149	C Harris	10
87544	+ CED 310 03	Coop Ed Seminar Human Corp Seminar co-req: CED 320S	1.0	TBA	TBA TBA	TBA	J LaBouff	10
14906	+ CED 310 04	Coop Ed Seminar Leadership Seminar co-req: CED 320S	1.0	TBA	TBA TBA	TBA	D Joseffini	10
70641	+ CED 310 05	Coop Ed Seminar Work-Experince (SMT) co-req: CED 320S	1.0	TBA	TBA TBA	TBA	staff	10
64002	+ CED 320S 01	Coop Ed Internship co-req: CED 310	1.0	TBA	TBA TBA	TBA	C Harris	10
56851	+ CED 320S 02	Coop Ed Internship co-req: CED 310	2.0	TBA	TBA TBA	TBA	C Harris	10
19390	+ CED 320S 03	Coop Ed Internship co-req: CED 310	3.0	TBA	TBA TBA	TBA	C Harris	10
20856	+ CED 320S 04	Coop Ed Internship co-req: CED 310	4.0	TBA	TBA TBA	TBA	C Harris	10
88082	+ CED 320S 05	Coop Ed Internship co-req: CED 310	5.0	TBA	TBA TBA	TBA	C Harris	10
52640	+ CED 320S 06	Coop Ed Internship	6.0	TBA	TBA TBA	TBA	C Harris	10
24824	+ ENG 344 01	African-American Prose co-req: CED 310	3.0	MWF	10:00 - 10:50 AM	HFA A225	J Johnson	
01466	HIS 343 01	Afro-Amer: Africa-Recon	3.0	MW	# 7:00 - 8:15 PM	ERC C504	staff	
14184	+ HUM 312 04	Key Mvmnts: Harlem Renalss	3.0	MW	# 8:30 - 9:45 PM	SC G136	J Clayton	
68622	POL 323 01	Black Politics	3.0	MW	1:00 - 2:15 PM	SBS D121	W Wilson	
83042	PSY 383 01	Psych of Black Experience	3.0	TTh	# 8:30 - 9:45 PM	SBS B238	staff	
09306	SOC 331 01	Minority Racial Ethnc Rel	3.0	MW	# 7:00 - 8:15 PM	SBS B110	staff	
44284	SOC 331 02	Minority Racial Ethnc Rel	3.0	TTh	10:00 - 11:15 AM	SBS A144	F Arnold	
63254	SOC 331 03	Minority Racial Ethnc Rel	3.0	TTh	2:30 - 3:45 PM	SBS D121	F Hosokawa	

Tentative Spring 1993 course offerings for AAS: 300, 395, 490, 494, 497, 499.

## ANTHROPOLOGY

62801	ANT 100 01	Intro to Cultures	3.0	MWF	10:00 - 10:50 AM	SBS B238	K Kuykendall	
46863	ANT 100 02	Intro to Cultures	3.0	MW	# 5:30 - 6:45 PM	SC G127	M Gordon	
19434	ANT 115 01	Intro to Arch & Phys Anth	3.0	MW	4:00 - 5:15 PM	SBS A144	J Moore	
72144	ANT 115 02	Intro to Arch & Phys Anth	3.0	TTh	1:00 - 2:15 PM	SBS B209	staff	
89751	ANT 310 01	Culture & Personality	3.0	MW	2:30 - 3:45 PM	SBS A144	K Kuykendall	
35221	ANT 312 01	Language and Culture	3.0	TTh	10:00 - 11:15 AM	SBS B110	R Franklin	
44133	ANT 312 02	Language and Culture	3.0	TTh	# 5:30 - 6:45 PM	SBS B238	R Franklin	
21066	ANT 315 01	Magic & Religion	3.0	MWF	11:00 - 11:50 AM	SBS A144	K Kuykendall	
88432	ANT 333 01	Ancient Peoples of Mexico	3.0	TTh	1:00 - 2:15 PM	SBS A144	S Orellana	
37435	ANT 335 01	Comparative Cultures	3.0	MWF	12:00 - 12:50 PM	SBS A144	J Moore	

Footnote definitions can be found at the end of the course listing section.

Footnote 10 - Students must have school/program stamp or signature in authorization column on **Registration Ticket** in order to register for the class.

co-requisite - Students must enroll concurrently with co-requisite course. 32

+ Consult current *University Catalog* for course prerequisite(s).



SCHED NR.	DEPARTMENT NR. & SEC.	COURSE TITLE	UNITS	DAYS	HOURS	BLDG/RM	INSTRUCTOR	FOOTNOTES
70195	ANT 344 01	Aging in Cross-Cult Persp <i>cr listed: SOC 316 01</i>	3.0	TTh	2:30 - 3:45 PM	SBS B231	S Raphael	
51041	ANT 345 01	Medical Anthropology <i>cr listed: HEA 314 01</i>	3.0	TTh	# 5:30 - 6:45 PM	SHC A145	P Krochalk	
10312	ANT 348 01	Society & Automated Tech <i>PACE</i>	3.0	Th	# 6:30 - 9:15 PM	<i>off campus</i>	S Orellana	24 51
38146	ANT 375 01	Ethnographic Meth & Tech <i>cr listed: SOC 503 01</i>	3.0	T	# 7:00 - 9:45 PM	SBS A144	D Laws	
40331	+ ANT 388 01	Anthro Theories of Behav	3.0	MW	1:00 - 2:15 PM	SBS A144	J Moore	
77302	ANT 389 01	Transmission of Culture	3.0	TTh	11:30 - 12:45 PM	SBS A144	R Franklin	
51822	ANT 389 02	Transmission of Culture	3.0	MW	# 8:30 - 9:45 PM	SBS D225	staff	
88200	ANT 452 01	Public Anth & Pub History	3.0	T	# 7:00 - 9:45 PM	SC K144	J Moore	
68353	+ ANT 494S 01	Independent Study	2.0	TBA	TBA TBA	TBA	staff	10 20
53476	+ ANT 494S 02	Independent Study	3.0	TBA	TBA TBA	TBA	staff	10 20
24264	+ ANT 495 01	Selected Topics in Anthro Anthroplogy of the Future <i>PACE</i>	3.0	T	# 7:00 - 9:45 PM	NSM C239	S Orellana	24 51

Tentative Spring 1993 course offerings for ANT: 100, 115, 310, 312, 313, 330, 335, 341, 344, 345, 348, 351, 388, 389, 494, 495.

## ART

66194	ART 100 01	Looking at Art	3.0	MWF	9:00 - 9:50 AM	HFA A228	staff	
27086	ART 100 02	Looking at Art	3.0	TTh	2:30 - 3:45 PM	HFA A228	N Larinde	
53583	ART 101 01	Experiencing Creative Art	3.0	MW	1:00 - 2:15 PM	HFA A224	J Goders	
56221	ART 101 02	Experiencing Creative Art	3.0	TTh	# 5:30 - 6:45 PM	HFA A228	G Hirsch	
16822	ART 110 01	Intro to Western Art I	3.0	MW	# 5:30 - 6:45 PM	HFA A228	L Ivers	
72520	ART 150A 01	Ceramics I	3.0	MW	# 5:45 - 8:15 PM	HFA A118	S Kafer	90
12946	ART 170A 01	2-D Composition	3.0	MW	# 5:45 - 8:15 PM	HFA C104	G White	
76683	ART 179A 01	Drawing I	3.0	MW	2:45 - 5:15 PM	HFA C103	G White	
07910	ART 180A 01	Painting I	3.0	TTh	2:45 - 5:15 PM	HFA A106	G Hirsch	
21221	ART 190A 01	Sculpture I	3.0	TTh	11:45 - 2:15 PM	HFA D103	J Goders	90
00755	ART 301A 01	Arts/Crafts for Non-Major	3.0	MW	2:45 - 5:15 PM	HFA A115	J Goders	
63501	ART 301A 02	Arts/Crafts for Non-Major	3.0	TTh	# 5:45 - 8:15 PM	HFA A115	staff	
81900	+ ART 312 01	Ancient Art	3.0	T	# 7:00 - 9:45 PM	HFA A228	N Larinde	
12456	+ ART 320 01	Italian Renaissance Art	3.0	TTh	# 5:30 - 6:45 PM	HFA A224	A Harshman	
57190	+ ART 342A 01	Visual Communic Skills	3.0	MW	2:45 - 5:15 PM	HFA C104	B Baker	90
41996	+ ART 344A 01	Design Practices I	3.0	MW	11:45 - 2:15 PM	HFA C104	B Baker	90
49346	ART 345A 01	Computer Art I	3.0	TTh	# 7:15 - 9:45 PM	SBS A110	D Judge	90
25480	+ ART 346A 01	Computer Art II	3.0	TTh	# 7:15 - 9:45 PM	SBS A110	D Judge	90
81535	+ ART 350 01	American Art	3.0	MW	4:00 - 5:15 PM	HFA A228	L Ivers	
88675	+ ART 361A 01	Ceramics II	3.0	MW	# 5:45 - 8:15 PM	HFA A118	S Kafer	90
78956	+ ART 373A 01	Life Drawing I	3.0	MW	9:00 - 11:30 AM	HFA A106	G White	
36982	+ ART 384A 01	Painting III	3.0	TTh	11:45 - 2:15 PM	HFA A106	G Hirsch	
08455	+ ART 447A 01	Design Practices III	3.0	MW	9:00 - 11:30 AM	HFA C104	B Baker	90
02122	+ ART 463A 01	Ceramics III	3.0	MW	# 5:45 - 8:15 PM	HFA A118	S Kafer	90
51564	+ ART 474A 01	Life Drawing II	3.0	MW	9:00 - 11:30 AM	HFA A106	G White	
19121	+ ART 486A 01	Painting IV	3.0	TTh	11:45 - 2:15 PM	HFA A106	G Hirsch	
11583	+ ART 494S 01	Independent Study in Art	1.0	TBA	TBA TBA	TBA	staff	10
01050	+ ART 494S 02	Independent Study in Art	2.0	TBA	TBA TBA	TBA	staff	10
43201	+ ART 494S 03	Independent Study in Art	3.0	TBA	TBA TBA	TBA	staff	10
36352	+ ART 496S 01	Internship in Art	1.0	TBA	TBA TBA	TBA	staff	10
44590	+ ART 496S 02	Internship in Art	2.0	TBA	TBA TBA	TBA	staff	10
36116	+ ART 496S 03	Internship in Art	3.0	TBA	TBA TBA	TBA	staff	10
22886	+ ART 498S 01	Directed Rch Art History	1.0	TBA	TBA TBA	TBA	staff	10
02671	+ ART 498S 02	Directed Rch Art History	2.0	TBA	TBA TBA	TBA	staff	10
18196	+ ART 498S 03	Directed Rch Art History	3.0	TBA	TBA TBA	TBA	staff	10

Tentative Spring 1993 course offerings for ART: 100, 101, 111, 150, 171, 180, 301, 325, 333, 343, 345, 346, 361, 371, 380, 383, 392, 445, 446, 448, 463, 494, 496, 498.

Footnote definitions can be found at the end of the course listing section.

Footnote 10 - Students must have school/program stamp or signature in authorization column on Registration Ticket in order to register for the class.

co-requisite - Students must enroll concurrently with co-requisite course. 33

+ Consult current University Catalog for course prerequisite(s).



SCHED NR.	DEPARTMENT NR. & SEC.	COURSE TITLE	UNITS	DAYS	HOURS	BLDG/RM	INSTRUCTOR	FOOTNOTES
78820	AAD 501 01	Intro to Arts Admin <i>co-req: AAD 501S</i>	3.0	Th	# 7:00 - 9:45 PM	HFA A348	D Brooking	10 21
04981	AAD 501S 01	Intro to Arts Admin <i>co-req: AAD 501</i>	0.0	TBA	TBA TBA	TBA	D Brooking	10 21
02925	AAD 525 01	Cult Demo: Com Based Arts <i>mts Sat: 9/12, 26; 10/10, 10/24; 11/7, 21; 12/5</i>	3.0	S	9:30 - 4:30 PM	HFA A330	D Brooking	10 21
82412	AAD 550 01	Art of Fundraising & Dev	3.0	T	# 7:00 - 9:45 PM	HFA A348	D Dorsey	10 21
55101	AAD 594S 01	Independent Study	1.0	TBA	TBA TBA	TBA	D Brooking	10 21
50606	AAD 594S 02	Independent Study	2.0	TBA	TBA TBA	TBA	D Brooking	10 21
73091	AAD 594S 03	Independent Study	3.0	TBA	TBA TBA	TBA	D Brooking	10 21
08551	+ AAD 596S 01	Residency in Arts Admin	3.0	TBA	TBA TBA	TBA	staff	10 21
00685	AAD 600S 01	Grad Continuation Course	0.0	TBA	TBA TBA	TBA	staff	10 21

Tenative Spring 1993 course offerings for AAD: 511, 513, 590, 594, 596, 600.

## ASIAN PACIFIC STUDIES

15212	APP 494S 01	Indepen Study: Asian-Pacifi	3.0	TBA	TBA TBA	TBA	staff	10
89950	HIS 362 01	Traditional China	3.0	TTh	10:00 - 11:15 AM	SBS A204	L Pomerantz	
19972	PHI 384 01	Asian Philosophy	3.0	TTh	1:00 - 2:15 PM	HFA A222	E Shimomisse	
38916	POL 341 01	Gov and Pol of East Asla	3.0	MW	# 7:00 - 8:15 PM	SBS A246	L Groff	

Tenative Spring 1993 course Offerings For APP: 494.

## BEHAVIORAL SCIENCES

04071	+ BEH 501 01	Research Design & Execution	4.0	M	# 6:00 - 9:45 PM	SBS A104	D Nasatir	10 21
30424	+ BEH 501 02	Research Design & Execution	4.0	W	# 6:00 - 9:45 PM	SBS A104	D Nasatir	10 21
75272	+ BEH 505 01	Computer App in Behav Sci	4.0	T	# 6:00 - 9:45 PM	SBS A104	D Nasatir	10 21
68644	BEH 510 01	Theories of Conflict <i>cr listed: BEH 510 91</i>	3.0	W	# 7:00 - 9:45 PM	ERC E127	D Churchman	10 21
55926	BEH 510 91	Theories Of Conflict <i>T.V. section cr listed: BEH 510 01</i>	3.0	W	# 7:00 - 9:45 PM	on television	D Churchman	10 21
20930	+ BEH 522 01	Negotiation Tactics	4.0	Th	# 6:00 - 9:45 PM	SBS A246	D Churchman	10 21 50
46594	BEH 525 01	Alternative Dispute Resolu 3.0	M	#	7:00 - 9:45 PM	SC E145	staff	10 21
45415	+ BEH 531 01	Divorce & Family Mediation 3.0	T	#	7:00 - 9:45 PM	SBS A204	staff	10 21
67491	+ BEH 535 01	Organizational Conflict <i>9/12, 26; 10/10, 31; 11/7, 21 cr listed: BEH 535 91</i>	4.0	S	8:30 - 6:00 PM	ERC E133	staff	10 21
75176	+ BEH 535 91	Organizational Conflict <i>9/12, 26, 10/10, 31; 11/7, 21 T.V. Section cr listed: BEH 535 01</i>	4.0	S	8:30 - 6:00 PM	on television	staff	10 21
17264	+ BEH 539 01	Conflict Res Internship <i>co-req: BEH 539S 01</i>	3.0	Th	# 7:00 - 8:00 PM	ERC C504	staff	10 21
68655	+ BEH 539S 01	Conflict Res Internship <i>co-req: BEH 539 01</i>	0.0	TBA	TBA TBA	TBA	staff	10 21
84151	+ BEH 550 01	Theories of Gerontology	3.0	Th	# 7:00 - 9:45 PM	SBS F117	S Raphael	10 21
60944	BEH 563 01	Comm Services for Elderly	3.0	W	# 7:00 - 9:45 PM	SBS D215	F Hosokawa	10 21
40423	+ BEH 569 01	Internship In Gerontology <i>co-req: BEH 569S 01</i>	3.0	T	# 5:30 - 6:45 PM	SBS B231	S Raphael	10 21 31
53885	+ BEH 569S 01	Internship in Gerontology <i>co-req: BEH 569 01</i>	0.0	TBA	TBA TBA	TBA	S Raphael	10 21 31
05191	+ BEH 595 01	Special Topics <i>9/19; 10/3, 17; 11/7; 12/5 International Ventures</i>	3.0	S	9:00 - 6:00 PM	SBS A204	D Churchman	10 21
11664	+ BEH 597S 01	Directed Reading	3.0	TBA	TBA TBA	TBA	staff	10 21
48226	+ BEH 598 01	Directed Research <i>co-req: BEH 598S 01</i>	3.0	TBA	TBA TBA	TBA	staff	10 21
10920	BEH 598S 01	Directed Research <i>co-req: BEH 598 01</i>	0.0	TBA	TBA TBA	TBA	staff	10 21
42884	+ BEH 599S 01	Thesis or Project Beh Sci	1.0	TBA	TBA TBA	TBA	staff	10 21

Footnote definitions can be found at the end of the course listing section.

Footnote 10 - Students must have school/program stamp or signature in authorization column on Registration Ticket in order to register for the class.

co-requisite - Students must enroll concurrently with co-requisite course.

+ Consult current University Catalog for course prerequisite(s).



SCHED NR.	DEPARTMENT NR. & SEC.	COURSE TITLE	UNITS	DAYS	HOURS	BLDG/RM	INSTRUCTOR	FOOTNOTES
25981	+ BEH 599S 02	Thesis or Project Beh Sci	2.0	TBA	TBA TBA	TBA	staff	10 21
70055	+ BEH 599S 03	Thesis or Project Beh Sci	3.0	TBA	TBA TBA	TBA	staff	10 21
04255	BEH 600S 01	Grad Continuation Course	0.0	TBA	TBA TBA	TBA	staff	10 21

Tentative Spring 1993 course offerings for BEH: 490, 501, 505, 509, 510, 512, 522, 525, 533, 537, 539, 555, 565, 569, 597, 598, 599, 600.

## BIOLOGY

03780	BIO 102 01	General Biology <i>co-req: BIO 102L</i>	3.0	MW	8:00 - 8:50 AM	NSM B252	staff	
61795	BIO 102 02	General Biology <i>co-req: BIO 102L</i>	3.0	MW	12:00 - 12:50 PM	NSM B252	J Roberts	
62215	BIO 102 03	General Biology <i>co-req: BIO 102L</i>	3.0	MW	# 5:30 - 6:20 PM	NSM B252	staff	
02715	BIO 102 04	General Biology <i>co-req: BIO 102L</i>	3.0	TTh	8:00 - 8:50 AM	NSM B252	staff	
75482	BIO 102 05	General Biology <i>co-req: BIO 102L</i>	3.0	TTh	12:00 - 12:50 PM	NSM B252	G Kalland	
53734	BIO 102 06	General Biology <i>co-req: BIO 102L</i>	3.0	TTh	# 5:30 - 6:20 PM	NSM B252	C Guze	
25093	BIO 102L 01	General Biology Lab <i>co-req: BIO 102</i>	0.0	M	9:00 - 11:30 AM	NSM B110	staff	
72940	BIO 102L 02	General Biology Lab <i>co-req: BIO 102</i>	0.0	M	1:00 - 3:30 PM	NSM B110	R Giacosis	
39583	BIO 102L 03	General Biology Lab <i>co-req: BIO 102</i>	0.0	M	# 7:00 - 9:30 PM	NSM B110	staff	
26876	BIO 102L 04	General Biology Lab <i>co-req: BIO 102</i>	0.0	T	9:00 - 11:30 AM	NSM B110	staff	
21781	BIO 102L 05	General Biology Lab <i>co-req: BIO 102</i>	0.0	T	2:30 - 5:00 PM	NSM B110	G Kalland	
80743	BIO 102L 06	General Biology Lab <i>co-req: BIO 102</i>	0.0	T	# 6:30 - 9:00 PM	NSM B110	C Guze	
68342	BIO 102L 07	General Biology Lab <i>co-req: BIO 102</i>	0.0	W	9:00 - 11:30 AM	NSM B110	D Soleymani	
22514	BIO 102L 08	General Biology Lab <i>co-req: BIO 102</i>	0.0	W	1:00 - 3:30 PM	NSM B110	R Giacosis	
40062	BIO 102L 09	General Biology Lab <i>co-req: BIO 102</i>	0.0	W	# 7:00 - 9:30 PM	NSM B110	staff	
58936	BIO 102L 10	General Biology Lab <i>co-req: BIO 102</i>	0.0	Th	9:00 - 11:30 AM	NSM B110	staff	
17150	BIO 102L 11	General Biology Lab <i>co-req: BIO 102</i>	0.0	Th	2:30 - 5:00 PM	NSM B110	J Roberts	
05353	BIO 102L 12	General Biology Lab <i>co-req: BIO 102</i>	0.0	Th	# 6:30 - 9:00 PM	NSM B110	staff	
34532	BIO 102L 13	General Biology Lab <i>co-req: BIO 102</i>	0.0	F	9:00 - 11:30 AM	NSM B110	staff	
69370	BIO 102L 14	General Biology Lab <i>co-req: BIO 102</i>	0.0	F	1:00 - 3:30 PM	NSM B110	D Morafka	
06031	BIO 120 01	Principles of Biology I <i>co-req: BIO 120L</i>	4.0	MWF	12:00 - 12:50 PM	SBS B215	R Kuramoto	
33740	BIO 120L 01	Principles of Biology I <i>co-req: BIO 120</i>	0.0	M	1:00 - 4:00 PM	NSM B122	D Brest	
59430	BIO 120L 02	Principles of Biology I <i>co-req: BIO 120</i>	0.0	W	1:00 - 4:00 PM	NSM B122	staff	
21630	BIO 122 01	Principles of Biology II <i>co-req: BIO 122</i>	4.0	TTh	11:30 - 12:45 PM	SBS B215	staff	
75806	BIO 122L 01	Principles of Bio II Lab <i>co-req: BIO 122</i>	0.0	Th	1:00 - 4:00 PM	NSM B122	D Morafka	
89143	BIO 122L 02	Principles of Bio II Lab <i>co-req: BIO 122</i>	0.0	F	1:00 - 4:00 PM	NSM B122	D Soleymani	
73942	+ BIO 230 01	Evolution	3.0	TTh	4:00 - 5:15 PM	FH D003	staff	
67583	+ BIO 250 01	Elem Hum Anat & Physiol	3.0	TTh	8:30 - 9:45 AM	SBS B215	staff	
61283	+ BIO 251L 01	Elem Hum Anatomy Phys Lab	1.0	T	11:30 - 2:30 PM	NSM C121	staff	
09015	+ BIO 251L 02	Elem Hum Anatomy Phys Lab	1.0	Th	11:30 - 2:30 PM	NSM C121	staff	
73710	+ BIO 254 01	Human Biology	3.0	MW	4:00 - 5:15 PM	SBS D219	staff	
23844	+ BIO 310 01	Plant Physiology <i>co-req: BIO 310L</i>	4.0	TTh	11:30 - 12:45 PM	FH D003	D Brest	

Footnote definitions can be found at the end of the course listing section.

Footnote 10 - Students must have school/program stamp or signature in authorization column on Registration Ticket in order to register for the class.

*co-requisite* - Students must enroll concurrently with co-requisite course. 35

+ Consult current University Catalog for course prerequisite(s).



SCHED NR.	DEPARTMENT NR. & SEC.	COURSE TITLE	UNITS	DAYS	HOURS	BLDG/RM	INSTRUCTOR	FOOTNOTES
33703	BIO 310L 01	Plant Physiology Lab <i>co-req: BIO 310</i>	0.0	T	1:00 - 4:00 PM	NSM C139	D Brest	
12504 +	BIO 320 01	Cell Biology <i>co-req: BIO 320L</i>	3.0	TTh	4:00 - 5:15 PM	SAC 1103	C Guze	
07335 +	BIO 324 01	Microbiology <i>co-req: BIO 324L</i>	3.0	TTh	8:30 - 9:20 AM	FH D003	D Soleymani	
61666 +	BIO 324L 01	Microbiology Laboratory <i>co-req: BIO 324</i>	0.0	T	9:30 - 12:30 PM	NSM C151	D Soleymani	56
62112 +	BIO 324L 02	Microbiology Laboratory <i>co-req: BIO 324</i>	0.0	T	1:00 - 4:00 PM	NSM C151	D Soleymani	56
19143 +	BIO 336 01	Environmental Biology <i>PACE</i>	3.0	M	# 6:30 - 9:15 PM	<i>off campus</i>	staff	24 51
22223 +	BIO 336 02	Environmental Biology <i>PACE</i>	3.0	T	# 6:30 - 9:15 PM	<i>off campus</i>	D Morafka	24 51
33983 +	BIO 336 03	Environmental Biology <i>PACE</i>	3.0	W	# 7:00 - 9:45 PM	SBS B101	staff	24
27241 +	BIO 360 01	Marine Biology <i>co-req: BIO 360L</i>	3.0	MW	# 5:30 - 6:20 PM	FH D003	G McCarthy	
52076	BIO 360L 01	Marine Biology Lab <i>co-req: BIO 360</i>	0.0	S	9:00 - 12:00 PM	NSM B122	G McCarthy	31
59732 +	BIO 374 01	Drug Abuse	3.0	TTh	10:00 - 11:15 AM	FH D003	staff	
16881 +	BIO 380 01	Bio Childhd & Adolescence	3.0	MW	1:00 - 2:15 PM	SBS B215	staff	
45581 +	BIO 386 01	Human Aging	3.0	TTh	4:00 - 5:15 PM	SBS B101	staff	
79424 +	BIO 394S 01	Independent Study	1.0	TBA	TBA TBA	TBA	staff	10
48031 +	BIO 394S 02	Independent Study	2.0	TBA	TBA TBA	TBA	staff	10
81336 +	BIO 412 01	Comparative Vert Biology <i>co-req: BIO 412L</i>	4.0	TTh	11:30 - 12:45 PM	SBS E116	staff	
68541	BIO 412L 01	Comparative Vert Bio Lab <i>co-req: BIO 412</i>	0.0	T	1:00 - 4:00 PM	NSM B122	staff	
23030 +	BIO 423 01	Cell Fine Structure	3.0	TTh	4:00 - 5:15 PM	NSM D123	L Robles	
82773 +	BIO 426 01	Immunology <i>co-req: BIO 426L</i>	4.0	WF	12:00 - 12:50 PM	FH C008	G Kidane	
32395	BIO 426L 01	Immunology Lab <i>co-req: BIO 426</i>	0.0	F	1:00 - 4:00 PM	NSM C151	G Kidane	56
71105 +	BIO 444 01	Cell & Tissue Culture	2.0	TTh	# 6:00 - 6:50 PM	NSM C109	staff	
25922 +	BIO 445L 01	Cell Culture/Cytogenetics	2.0	TTh	# 7:00 - 10:00 PM	NSM C109	staff	56
06370 +	BIO 453 01	Endocrinology	3.0	MW	4:00 - 5:15 PM	SBS B101	G Kalland	
84991 +	BIO 482 01	Human Anatomy <i>co-req: BIO 482L</i>	3.0	T	# 5:30 - 6:20 PM	NSM C121	staff	
33574 +	BIO 482L 01	Human Anatomy Laboratory <i>co-req: BIO 482</i>	0.0	TTh	# 6:30 - 9:30 PM	NSM C121	staff	56
16181 +	BIO 490 01	Senior Project <i>co-req: BIO 490A</i>	2.0	F	12:00 - 12:50 PM	NSM C109	T Recht	
61821	BIO 490A 01	Senior Project <i>co-req: BIO 490</i>	0.0	F	1:00 - 3:00 PM	NSM C109	T Recht	
08890 +	BIO 502 01	Biostatistics <i>co-req: BIO 502L</i>	3.0	W	# 5:30 - 7:10 PM	NSM B122	R Kuramoto	10 21
59500	BIO 502L 01	Biostatistics Lab <i>co-req: BIO 502</i>	0.0	M	# 5:30 - 8:30 PM	NSM B122	R Kuramoto	10 21
38640 +	BIO 530 01	Phylogenetics	3.0	MW	# 8:30 - 9:45 PM	NSM B122	D Morafka	10 21
54832 +	BIO 590 01	Graduate Seminar	1.0	Th	# 5:30 - 6:20 PM	NSM A115	L Robles	10 21
55075 +	BIO 597S 01	Directed Reading	1.0	TBA	TBA TBA	TBA	staff	10 21
06775 +	BIO 597S 02	Directed Reading	2.0	TBA	TBA TBA	TBA	staff	10 21
40574 +	BIO 597S 03	Directed Reading	3.0	TBA	TBA TBA	TBA	staff	10 21
86925 +	BIO 598S 01	Directed Research	1.0	TBA	TBA TBA	TBA	staff	10 21
29481 +	BIO 598S 02	Directed Research	2.0	TBA	TBA TBA	TBA	staff	10 21
19600 +	BIO 598S 03	Directed Research	3.0	TBA	TBA TBA	TBA	staff	10 21
18093 +	BIO 599S 01	Thesis	1.0	TBA	TBA TBA	TBA	staff	10 21
47526 +	BIO 599S 02	Thesis	2.0	TBA	TBA TBA	TBA	staff	10 21
36680 +	BIO 599S 03	Thesis	3.0	TBA	TBA TBA	TBA	staff	10 21
75994 +	BIO 599S 04	Thesis	4.0	TBA	TBA TBA	TBA	staff	10 21
40526	BIO 600S 01	Grad Continuation Course	0.0	TBA	TBA TBA	TBA	staff	10 21

Tentative Spring 1993 course offerings for BIO: 102, 120, 122, 250, 251, 254, 312, 314, 332, 336, 340, 342, 380, 394, 395, 421, 422, 425, 458, 483, 490, 495, 501, 520, 590, 597, 598, 599, 600.

Footnote definitions can be found at the end of the course listing section.

Footnote 10 - Students must have school/program stamp or signature in authorization column on Registration Ticket in order to register for the class.

co-requisite - Students must enroll concurrently with co-requisite course. 36

+ Consult current University Catalog for course prerequisite(s).



SCHED NR.	DEPARTMENT NR. & SEC.	COURSE TITLE	UNITS	DAYS	HOURS	BLDG/RM	INSTRUCTOR	FOOTNOTES
-----------	-----------------------	--------------	-------	------	-------	---------	------------	-----------

## BUSINESS ADMINISTRATION

### COURSES IN ACCOUNTING

33751	+ ACC 230	01 Financial Accounting	3.0	MWF	9:00 - 9:50 AM	SC I162	staff	10
05084	+ ACC 230	02 Financial Accounting	3.0	MWF	11:00 - 11:50 AM	SC E153	staff	10
61250	+ ACC 230	03 Financial Accounting <i>MBA section &amp; lmtd # of undergrads w/GPA 3.0 +</i>	3.0	MW	# 5:30 - 6:45 PM	SAC 1103	staff	10
27226	+ ACC 230	04 Financial Accounting	3.0	MW	# 8:30 - 9:45 PM	SBS F225	staff	10
76296	+ ACC 230	05 Financial Accounting	3.0	TTh	11:30 - 12:45 PM	SBS B143	staff	10
84884	+ ACC 230	06 Financial Accounting <i>MBA section &amp; lmtd # of undergrads w/GPA 3.0 +</i>	3.0	TTh	# 5:30 - 6:45 PM	SBS A216	staff	10
62274	+ ACC 230	07 Financial Accounting	3.0	TTh	# 7:00 - 8:15 PM	SBS B131	staff	10
52975	+ ACC 231	01 Managerial Accounting	3.0	MWF	12:00 - 12:50 PM	SBS B140	staff	10
83226	+ ACC 231	02 Managerial Accounting	3.0	MW	# 8:30 - 9:45 PM	SBS B131	staff	10
38183	+ ACC 231	03 Managerial Accounting	3.0	TTh	11:30 - 12:45 PM	SBS B140	staff	10
22540	+ ACC 231	04 Managerial Accounting	3.0	TTh	# 7:00 - 8:15 PM	SBS D125	staff	10
88922	+ ACC 330	01 Intermediate Accounting I	3.0	MWF	8:00 - 8:50 AM	SBS B140	C Chang	10
78315	+ ACC 330	02 Intermediate Accounting I	3.0	MW	# 5:30 - 6:45 PM	SBS F125	C Chang	10
43842	+ ACC 330	03 Intermediate Accounting I	3.0	TTh	10:00 - 11:15 AM	SBS D125	D Barnett	10
49383	+ ACC 330	04 Intermediate Accounting I	3.0	TTh	# 8:30 - 9:45 PM	SBS D125	staff	10
00582	+ ACC 331	01 Intermediate Accounting II	3.0	MW	1:00 - 2:15 PM	SBS D125	C Chang	10
66916	+ ACC 331	02 Intermediate Accounting II	3.0	TTh	1:00 - 2:15 PM	SBS B140	R Mazhin	10
40972	+ ACC 331	03 Intermediate Accounting II	3.0	TTh	# 8:30 - 9:45 PM	SBS B131	R Mazhin	10
15190	+ ACC 333	01 Income Taxation I	3.0	MWF	10:00 - 10:50 AM	SC I162	staff	10
14921	+ ACC 333	02 Income Taxation I	3.0	TTh	8:30 - 9:45 AM	SC I162	R Malamud	10
11130	+ ACC 333	03 Income Taxation I	3.0	TTh	# 5:30 - 6:45 PM	SBS B131	R Malamud	10
58881	+ ACC 336	01 Intro To Internal Auditing	3.0	MW	# 7:00 - 8:15 PM	SBS E116	R Koester	10
81185	+ ACC 337	01 Cost Accounting	3.0	MW	2:30 - 3:45 PM	SBS B143	M El-Badawi	10
69672	+ ACC 337	02 Cost Accounting	3.0	TTh	11:30 - 12:45 PM	SBS D125	staff	10
86774	+ ACC 337	03 Cost Accounting	3.0	TTh	# 7:00 - 8:15 PM	SBS E122	staff	10
50783	+ ACC 430	01 Advanced Accounting	3.0	TTh	8:30 - 9:45 AM	SBS B140	D Barnett	10
75493	+ ACC 431	01 Govt & Nonprofit Acctg	3.0	TTh	# 5:30 - 6:45 PM	SBS G126	R Mazhin	10
67804	+ ACC 433	01 Income Taxation II	3.0	TTh	1:00 - 2:15 PM	SC I162	R Malamud	10
76596	+ ACC 435	01 Auditing	3.0	MW	1:00 - 2:15 PM	SBS E126	R Koester	10
52194	+ ACC 435	02 Auditing	3.0	MW	# 5:30 - 6:45 PM	SBS E126	R Koester	10
00851	+ ACC 531	01 Managerial Accounting	3.0	M	# 7:00 - 9:45 PM	SAC 1103	M El-Badawi	10 21
07641	+ ACC 531	02 Managerial Accounting	3.0	W	# 7:00 - 9:45 PM	SAC 1103	M El-Badawi	10 21

Tentative Spring 1993 course offerings for ACC: 230, 231, 330, 331, 333, 337, 339, 430, 433, 435, 436, 531.

### COURSES IN BUSINESS

66566	+ BUS 445	01 International Business	3.0	MW	1:00 - 2:15 PM	SC E153	P Basseer	10
16660	+ BUS 445	02 International Business	3.0	MW	# 8:30 - 9:45 PM	SC E153	R Ulivi	10
16166	+ BUS 445	03 International Business	3.0	TTh	8:30 - 9:45 AM	SC E153	staff	10
57945	+ BUS 445	04 International Business	3.0	TTh	# 7:00 - 8:15 PM	SBS B143	C Loplato	10
51682	+ BUS 494S	01 Independent Study in Bus	3.0	TBA	TBA TBA TBA	TBA	staff	10
46793	BUS 505	01 Soc & Legal Env of Bus	3.0	TTh	# 7:00 - 8:15 PM	SC I162	staff	10 21
27495	+ BUS 590	01 Seminar In Bus Policy	3.0	Th	# 7:00 - 9:45 PM	SBS A210	H Milgrim	10 21
35350	+ BUS 594S	01 Independent Study in Bus	1.0	TBA	TBA TBA TBA	TBA	staff	10 21
34193	+ BUS 594S	02 Independent Study in Bus	2.0	TBA	TBA TBA TBA	TBA	staff	10 21
80581	+ BUS 594S	03 Independent Study in Bus	3.0	TBA	TBA TBA TBA	TBA	staff	10 21
72170	+ BUS 594S	04 Independent Study in Bus	3.0	TBA	TBA TBA TBA	TBA	staff	10 21
84685	+ BUS 595	01 Sp Tpc: Bus Forecasting	3.0	M	# 7:00 - 9:45 PM	SBS A210	F Rezayat	10 21
60082	BUS 600S	01 Grad Continuation Course	0.0	TBA	TBA TBA TBA	TBA	staff	10 21

Tentative Spring 1993 course Offerings For BUS: 445, 494, 505, 590, 594, 595, 600.

### COURSES IN COMPUTER INFORMATION SYSTEMS

78816	+ CIS 270	01 Int to Comp and Data Proc	4.0	MW	9:00 - 10:50 AM	SBS B143	staff	10
08886	+ CIS 270	02 Int to Comp and Data Proc	4.0	MW	# 5:00 - 6:45 PM	SBS B140	L Press	10
46255	+ CIS 270	03 Int to Comp and Data Proc	4.0	TTh	8:00 - 9:45 AM	SBS B143	M Klempa	10

Footnote definitions can be found at the end of the course listing section.

**Footnote 10** - Students must have school/program stamp or signature in authorization column on **Registration Ticket** in order to register for the class.

**co-requisite** - Students must enroll concurrently with co-requisite course. 37

+ Consult current *University Catalog* for course prerequisite(s).



SCHED NR.	DEPARTMENT NR. & SEC.	COURSE TITLE	UNITS	DAYS	HOURS	BLDG/RM	INSTRUCTOR	FOOTNOTES
61924	+ CIS 270 04	Int to Comp and Data Proc	4.0	TTh	# 5:00 - 6:45 PM	SBS B140	M Klempa	10
87894	+ CIS 272 01	Intro COBOL Programming	3.0	MWF	8:00 - 8:50 AM	SBS D125	staff	10
49232	+ CIS 272 02	Intro COBOL Programming	3.0	TTh	# 8:30 - 9:45 PM	SBS E122	staff	10
87150	+ CIS 273 01	Advanced COBOL Programming	3.0	MWF	10:00 - 10:50 AM	SBS D125	D Fisher	10
41241	CIS 275 01	Microcomputers In Admin	3.0	MW	1:00 - 2:15 PM	SBS G126	L Press	10
80183	CIS 275 02	Microcomputers In Admin	3.0	TTh	# 8:30 - 9:45 PM	SBS B209	staff	10
57805	+ CIS 370 01	Intro Business Info Syst	3.0	MWF	12:00 - 12:50 PM	SC J146	staff	10
51505	+ CIS 370 02	Intro Business Info Syst	3.0	MW	# 7:00 - 8:15 PM	SBS B143	J Walter	10
81325	+ CIS 370 03	Intro Business Info Syst	3.0	TTh	10:00 - 11:15 AM	SC J146	J Holton	10
29831	+ CIS 370 04	Intro Business Info Syst	3.0	TTh	2:30 - 3:45 PM	SC E153	staff	10
53196	+ CIS 370 05	Intro Business Info Syst	3.0	TTh	# 5:30 - 6:45 PM	SC E153	J Holton	10
12585	+ CIS 372 01	Systems Development I	3.0	MW	# 8:30 - 9:45 PM	SBS E126	staff	10
24010	+ CIS 372 02	Systems Development I	3.0	TTh	11:30 - 12:45 PM	SC I162	J Holton	10
67325	+ CIS 374 01	Systems Development II	3.0	TTh	1:00 - 2:15 PM	SBS G126	R Freeman	10
45290	+ CIS 374 02	Systems Development II	3.0	TTh	# 7:00 - 8:15 PM	SBS G122	M Klempa	10
30376	+ CIS 473 01	Data Base Systems	3.0	TTh	11:30 - 12:45 PM	SBS E126	K Apenyo	10
32686	+ CIS 473 02	Data Base Systems	3.0	TTh	# 7:00 - 8:15 PM	SBS A216	K Apenyo	10
25045	+ CIS 475 01	Data Communications	3.0	MWF	11:00 - 11:50 AM	SBS B140	D Fisher	10
06753	+ CIS 475 02	Data Communications	3.0	MW	# 7:00 - 8:15 PM	SBS E126	D Fisher	10
73964	+ CIS 478 01	Data Proc Applic in Bus	3.0	MW	4:00 - 5:15 PM	SBS B143	J Walter	10
76156	+ CIS 496S 01	Internship Comp Info Sys	3.0	TBA	TBA TBA	TBA	R Freeman	10
85385	CIS 571 01	Intro to Information Sys	3.0	TTh	# 5:30 - 6:45 PM	SBS B215	K Apenyo	10 21
75051	+ CIS 577 01	Office Automation	3.0	MW	# 5:30 - 6:45 PM	SBS G126	J Walter	10 21
81410	+ CIS 594S 01	Ind Study in Comp Info Sys	3.0	TBA	TBA TBA	TBA	staff	10 21

Tentative Spring 1993 course offerings for CIS: 270, 272, 273, 275, 370, 372, 374, 473, 475, 478, 496, 578, 595.

### COURSES IN FINANCE

40751	+ FIN 360 01	Business Finance	3.0	MWF	11:00 - 11:50 AM	SC J146	M Nashif	10
28394	+ FIN 360 02	Business Finance	3.0	MW	# 5:30 - 6:45 PM	SC E153	P Dheeriyaa	10
43072	+ FIN 360 03	Business Finance	3.0	TTh	2:30 - 3:45 PM	SC J146	H Milgrim	10
53071	+ FIN 360 04	Business Finance	3.0	TTh	# 8:30 - 9:45 PM	SC J146	P Dheeriyaa	10
82390	+ FIN 382 01	Financial Analysis I	3.0	TTh	8:30 - 9:45 AM	SBS D125	P Dheeriyaa	10
75305	+ FIN 382 02	Financial Analysis I	3.0	TTh	# 5:30 - 6:45 PM	SBS E122	H Milgrim	10
65660	+ FIN 467 01	Real Estate Fin & Invest	3.0	MWF	10:00 - 10:50 AM	SBS B140	M Blyn	10
36083	+ FIN 468 01	Sem Investment Analysis	3.0	MW	1:00 - 2:15 PM	SC I162	R Ullivi	10
55576	+ FIN 468 02	Sem Investment Analysis	3.0	TTh	# 7:00 - 8:15 PM	SC G118	staff	10
75751	+ FIN 480 01	Economics of the Firm	3.0	MWF	9:00 - 9:50 AM	SC J146	M Blyn	10
50304	+ FIN 480 02	Economics of the Firm	3.0	MW	# 7:00 - 8:15 PM	SC E153	R Ullivi	10
72995	+ FIN 480 03	Economics of the Firm	3.0	TTh	11:30 - 12:45 PM	SC J146	T Burrows	10
10382	+ FIN 480 04	Economics of the Firm	3.0	TTh	# 8:30 - 9:45 PM	SBS B143	C Lopplato	10
10566	+ FIN 483 03	Financial Analysis II	3.0	MW	# 5:30 - 6:45 PM	SBS B131	staff	10
76274	+ FIN 484 01	Business Forecasting	3.0	TTh	4:00 - 5:15 PM	SBS B215	B Yavas	10
12294	+ FIN 488 01	Multinatl Financial Trans	3.0	MW	2:30 - 3:45 PM	SC E153	P Basseer	10
56383	+ FIN 563 01	Fin Decision Analysis	3.0	MW	# 5:30 - 6:45 PM	SBS A210	staff	10 21
59614	+ FIN 563 02	Fin Decision Analysis	3.0	T	# 7:00 - 9:45 PM	SBS G126	T Burrows	10 21
80404	+ FIN 583 01	Managerial Economics	3.0	TTh	# 5:30 - 6:45 PM	SBS D125	T Burrows	10 21
00081	+ FIN 585 01	Sem International Busines	3.0	Th	# 7:00 - 9:45 PM	SBS G126	P Basseer	10 21

Tentative Spring 1993 course Offerings For FIN: 360, 382, 468, 480, 481, 483, 484, 563, 583, 585.

### COURSES IN LAW

62403	LAW 240 01	Legal Aspects of Bus Trans	3.0	MWF	8:00 - 8:50 AM	SBS B143	D Fusi	10
54913	LAW 240 02	Legal Aspects of Bus Trans	3.0	MW	# 7:00 - 8:15 PM	SBS B140	D Fusi	10
47401	LAW 240 03	Legal Aspects of Bus Trans	3.0	TTh	10:00 - 11:15 AM	SBS B140	F Strier	10
80706	LAW 340 01	Law of Bus Organizations	3.0	MW	# 5:30 - 6:45 PM	SAC 2105	D Fusi	10

Tentative Spring 1993 course offerings for LAW: 240, 340.

### COURSES IN MANAGEMENT

33342	MGT 310 01	Management Theory	3.0	MWF	8:00 - 8:50 AM	SC J146	B Chrispin	10
87861	MGT 310 02	Management Theory	3.0	MW	# 5:30 - 6:45 PM	SC J146	H Unterbrink	10
83613	MGT 310 03	Management Theory	3.0	TTh	10:00 - 11:15 AM	SC G118	staff	10
34182	MGT 310 04	Management Theory	3.0	TTh	1:00 - 2:15 PM	SC J146	staff	10

Footnote definitions can be found at the end of the course listing section.

Footnote 10 - Students must have school/program stamp or signature in authorization column on Registration Ticket in order to register for the class.

co-requisite - Students must enroll concurrently with co-requisite course. 38

+ Consult current University Catalog for course prerequisite(s).



SCHED NR.	DEPARTMENT NR. & SEC.	COURSE TITLE	UNITS	DAYS	HOURS	BLDG/RM	INSTRUCTOR	FOOTNOTES
79704	MGT 310 05	Management Theory	3.0	TTh	# 7:00 - 8:15 PM	SC E153	staff	10
17872	MGT 310 06	Management Theory <i>MBA section &amp; lmid # of undergrads w/GPA 3.0 +</i>	3.0	TTh	# 8:30 - 9:45 PM	SBS B215	staff	10
16380 +	MGT 312 01	Organizational Behavior	3.0	MWF	9:00 - 9:50 AM	SC E153	B Chrispin	10
73065 +	MGT 312 02	Organizational Behavior	3.0	MW	# 7:00 - 8:15 PM	SBS B215	S Jenner	10
12180 +	MGT 312 03	Organizational Behavior	3.0	TTh	11:30 - 12:45 PM	SBS G126	B Tesfay	10
47670 +	MGT 312 04	Organizational Behavior	3.0	TTh	4:00 - 5:15 PM	SC E153	B Tesfay	10
03205 +	MGT 312 05	Organizational Behavior	3.0	TTh	# 5:30 - 6:45 PM	SBS F225	R Nehrass	10
03021 +	MGT 312 06	Organizational Behavior	3.0	TTh	# 8:30 - 9:45 PM	SC E153	staff	10
02903 +	MGT 313 01	Human Resource Management	3.0	MWF	11:00 - 11:50 AM	SBS B143	B Chrispin	10
63136 +	MGT 313 02	Human Resource Management	3.0	MW	# 5:30 - 6:45 PM	SBS B215	staff	10
89331 +	MGT 316 01	Labor & Industrial Reins	3.0	MW	1:00 - 2:15 PM	SBS B140	B Mills	10
61353 +	MGT 316 02	Labor & Industrial Reins	3.0	MW	# 7:00 - 8:15 PM	SBS F225	staff	10
87500 +	MGT 412 01	Small Business Management	3.0	MW	# 8:30 - 9:45 PM	SBS B140	H Unterbrink	10
72376 +	MGT 412 02	Small Business Management	3.0	TTh	10:00 - 11:15 AM	SBS E126	R Dowling	10
25900 +	MGT 490 01	Strategic Management Sem	3.0	MWF	10:00 - 10:50 AM	SBS G126	staff	10 20
55193 +	MGT 490 02	Strategic Management Sem	3.0	MW	# 8:30 - 9:45 PM	SBS B215	S Jenner	10 20
29455 +	MGT 490 03	Strategic Management Semin	3.0	TTh	7:00 - 8:15 AM	SBS B140	staff	10 20
62252 +	MGT 490 04	Strategic Management Sem	3.0	TTh	2:30 - 3:45 PM	SBS B143	B Tesfay	10 20
62753 +	MGT 490 05	Strategic Management Sem	3.0	TTh	# 5:30 - 6:45 PM	SBS A210	R Dowling	10 20
15072 +	MGT 491 01	Bus Consulting Practicum	3.0	MW	# 7:00 - 8:15 PM	SBS D125	R Estrada	10 20
17780 +	MGT 513 01	Hmn Beh in Organizations	3.0	T	# 7:00 - 9:45 PM	SBS F125	R Nehrass	10 21
66312 +	MGT 513 02	Hmn Beh in Organizations	3.0	Th	# 7:00 - 9:45 PM	SBS F125	R Nehrass	10 21

Tentative Spring 1993 course offerings for MGT: 310, 312, 416, 418, 490, 491, 513.

### COURSES IN MARKETING

77346 +	MKT 350 01	Principles of Marketing	3.0	MWF	10:00 - 10:50 AM	SC E153	staff	10
24430 +	MKT 350 02	Principles of Marketing	3.0	MW	1:00 - 2:15 PM	SC J146	staff	10
71816 +	MKT 350 03	Principles of Marketing <i>MBA section &amp; lmid # of undergrads w/GPA 3.0 +</i>	3.0	MW	# 7:00 - 8:15 PM	SBS B131	staff	10
35766 +	MKT 350 04	Principles of Marketing	3.0	MW	# 8:30 - 9:45 PM	SBS B143	C Zoerner	10
23925 +	MKT 350 05	Principles of Marketing	3.0	TTh	8:30 - 9:45 AM	SC J146	G Morris	10
44575 +	MKT 350 06	Principles of Marketing	3.0	TTh	# 7:00 - 8:15 PM	SC J146	staff	10
59124 +	MKT 352 01	Marketing Communications	3.0	MW	2:30 - 3:45 PM	SBS B140	C Zoerner	10
52463 +	MKT 352 02	Marketing Communications	3.0	TTh	# 7:00 - 8:15 PM	SBS E126	J Kitson	10
01584 +	MKT 353 01	Retail Mktg Management	3.0	MWF	9:00 - 9:50 AM	SBS B140	S Abt	10
68051 +	MKT 355 01	Consumer Behavior	3.0	MW	# 7:00 - 8:15 PM	SBS E122	C Zoerner	10
10076 +	MKT 355 02	Consumer Behavior	3.0	TTh	1:00 - 2:15 PM	SBS D125	C Jameson	10
48484 +	MKT 358 01	International Marketing	3.0	MW	# 5:30 - 6:45 PM	SBS E122	staff	10
38043 +	MKT 358 02	International Marketing	3.0	TTh	10:00 - 11:15 AM	SC I162	G Morris	10
25830 +	MKT 454 01	Marketing Research	3.0	TTh	# 5:30 - 6:45 PM	SBS E126	J Greenwald	10
09671 +	MKT 459 01	Sem in Marketing Mgmt	3.0	MWF	11:00 - 11:50 AM	SC I162	S Abt	10 20
59640 +	MKT 459 02	Sem in Marketing Mgmt	3.0	TTh	# 8:30 - 9:45 PM	SBS E126	J Kitson	10 20
69812 +	MKT 552 01	Marketing Mgmt Seminar	3.0	W	# 7:00 - 9:45 PM	SBS A210	J Kitson	10 21

Tentative Spring 1993 course Offerings For MKT: 350, 351, 352, 355, 454, 459, 552.

### COURSES IN QUANTITATIVE METHODS

07766 +	QMS 321 01	Intro to Bus Statistics	3.0	MWF	10:00 - 10:50 AM	SC J146	M Nashif	10
39314 +	QMS 321 02	Intro to Bus Statistics	3.0	MW	# 8:30 - 9:45 PM	SC J146	K Yoshida	10
84103 +	QMS 321 03	Intro to Bus Statistics	3.0	TTh	7:00 - 8:15 AM	SC J146	P Dheeriyaa	10
78503 +	QMS 321 04	Intro to Bus Statistics	3.0	TTh	# 5:30 - 6:45 PM	SC J146	C Lopllato	10
86026 +	QMS 322 01	Production Management	3.0	MWF	12:00 - 12:50 PM	SBS B143	F Rezayat	10
61633 +	QMS 322 02	Production Management	3.0	MW	# 7:00 - 8:15 PM	SC J146	K Yoshida	10
53362 +	QMS 322 03	Production Management	3.0	TTh	10:00 - 11:15 AM	SC E153	staff	10
87242 +	QMS 322 04	Production Management	3.0	TTh	# 5:30 - 6:45 PM	SBS B143	staff	10
88760 +	QMS 423 01	Intro Operations Research	3.0	MWF	8:00 - 8:50 AM	SC E153	M Nashif	10
80964 +	QMS 423 02	Intro Operations Research	3.0	MW	# 5:30 - 6:45 PM	SBS B143	F Rezayat	10
32900 +	QMS 423 03	Intro Operations Research	3.0	TTh	1:00 - 2:15 PM	SC E153	B Yavas	10
04561 +	QMS 423 04	Intro Operations Research	3.0	TTh	# 7:00 - 8:15 PM	SBS B215	staff	10
43956 +	QMS 425 01	Logistics Management	3.0	TTh	# 5:30 - 6:45 PM	SBS F125	staff	10

Footnote definitions can be found at the end of the course listing section.

Footnote 10 - Students must have school/program stamp or signature in authorization column on Registration Ticket in order to register for the class.

co-requisite - Students must enroll concurrently with co-requisite course. 39

+ Consult current University Catalog for course prerequisite(s).



SCHED NR.	DEPARTMENT NR. & SEC.	COURSE TITLE	UNITS	DAYS	HOURS	BLDG/RM	INSTRUCTOR	FOOTNOTES
54165	+ QMS 426 01	Production Plan & Control	3.0	MW	2:30 - 3:45 PM	SC I162	E Chu	10
48650	+ QMS 427 01	Quality Management	3.0	MW	# 5:30 - 6:45 PM	SBS D125	K Yoshida	10
89176	+ QMS 522 01	Production Operations	3.0	M	# 7:00 - 9:45 PM	SBS F125	E Chu	10 21
69403	+ QMS 522 02	Production Operations	3.0	T	# 7:00 - 9:45 PM	SBS A210	staff	10 21
16774	+ QMS 523 01	Quantitative Methods II	3.0	W	# 7:00 - 9:45 PM	SBS F125	E Chu	10 21
51251	+ QMS 523 02	Quantitative Methods II	3.0	Th	# 7:00 - 9:45 PM	SBS A144	staff	10 21

Tentative Spring 1993 course Offerings For QMS: 321, 322, 423, 428, 522, 523.

## CHEMISTRY

44085	CHE 102 01	Chemistry for the Citizen	3.0	MWF	10:00 - 10:50 AM	NSM C221	D Dobyns	
84442	CHE 102 02	Chemistry for the Citizen	3.0	MW	# 5:30 - 6:45 PM	SBS D219	D Dobyns	
40552	CHE 102 03	Chemistry for the Citizen	3.0	TTh	8:30 - 9:45 AM	NSM C221	O Seely	
00696	CHE 102 04	Chemistry for the Citizen	3.0	TTh	1:00 - 2:15 PM	NSM C221	O Seely	
07206	CHE 108 01	Intro To Collge Chemistry <i>co-req: CHE 108L</i>	5.0	MWF	9:00 - 9:50 AM	NSM C213	S Papatheodorou	
30332	CHE 108L 01	Intro To Collge Chemistry <i>co-req: CHE 108</i>	0.0	MW	1:00 - 4:00 PM	NSM B340	S Papatheodorou	
51693	CHE 108L 02	Intro To Collge Chemistry <i>co-req: CHE 108</i>	0.0	TTh	1:00 - 4:00 PM	NSM B340	S Papatheodorou	
40390	+ CHE 110 01	General Chemistry I <i>co-req: CHE 110L</i>	5.0	MWF	9:00 - 10:10 AM	NSM B252	G Wiger	57
87614	+ CHE 110L 01	General Chemistry I <i>co-req: CHE 110</i>	0.0	T	1:00 - 4:00 PM	NSM B352	G Wiger	
43374	+ CHE 110L 02	General Chemistry I <i>co-req: CHE 110</i>	0.0	W	1:00 - 4:00 PM	NSM B352	G Wiger	
19272	+ CHE 112 01	General Chemistry II <i>co-req: CHE 112L</i>	5.0	MWF	10:20 - 11:30 AM	SBS D219	W Wilk	
56372	+ CHE 112L 01	General Chemistry II <i>co-req: CHE 112</i>	0.0	M	1:00 - 4:00 PM	NSM B352	J Hewitt	
57831	+ CHE 112L 02	General Chemistry II <i>co-req: CHE 112</i>	0.0	Th	1:00 - 4:00 PM	NSM B352	J Hewitt	
70722	+ CHE 220 01	Comp Methods for Chem	2.0	MW	9:00 - 9:50 AM	SBS B101	D Dobyns	
16586	+ CHE 230 01	Quantitative Analysis <i>co-req: CHE 230L</i>	4.0	TTh	8:30 - 9:45 AM	SBS E122	U de la Camp	
54574	+ CHE 230L 01	Quantitative Analysis <i>co-req: CHE 230</i>	0.0	TTh	9:50 - 12:20 PM	NSM C339	U de la Camp	
26062	+ CHE 310 01	Organic Chemistry I	4.0	MWF	10:20 - 11:30 AM	NSM B252	J Lyle	
52673	+ CHE 311L 01	Organic Chemistry Lab I <i>co-req: CHE 310</i>	1.0	M	1:00 - 4:00 PM	NSM C351	J Lyle	
11314	+ CHE 311L 02	Organic Chemistry Lab I <i>co-req: CHE 310</i>	1.0	W	1:00 - 4:00 PM	NSM C351	J Lyle	
38426	+ CHE 311L 03	Organic Chemistry Lab I <i>co-req: CHE 310</i>	1.0	T	1:00 - 4:00 PM	NSM C351	J Lyle	
60060	+ CHE 320 01	Physical Chemistry I	5.0	MWF	7:25 - 8:50 AM	SBS B101	D Dobyns	
51785	+ CHE 393S 01	Supervised Projects	1.0	TBA	TBA TBA	TBA	staff	10
36761	+ CHE 393S 02	Supervised Projects	2.0	TBA	TBA TBA	TBA	staff	10
03732	+ CHE 393S 03	Supervised Projects	3.0	TBA	TBA TBA	TBA	staff	10
86785	+ CHE 431 01	Adv Integrated Lab I Lec <i>co-req: CHE 431L</i>	3.0	T	9:00 - 9:50 AM	SBS B101	W Wilk	
21954	+ CHE 431L 01	Adv Integrated Lab I <i>co-req: CHE 431</i>	0.0	T	10:00 - 4:00 PM	NSM B310	W Wilk	56
27392	+ CHE 450 01	Biochemistry I <i>co-req: CHE 451L</i>	4.0	MWF	11:40 - 12:50 PM	NSM C213	E Garcia	
81045	+ CHE 451L 01	Biochemistry Lab I <i>co-req: CHE 450</i>	1.0	M	1:00 - 4:00 PM	NSM C339	E Garcia	56
11406	+ CHE 451L 02	Biochemistry Lab I <i>co-req: CHE 450</i>	1.0	F	1:00 - 4:00 PM	NSM C339	J Hewitt	56
03415	+ CHE 458 01	Toxicology	3.0	MW	# 5:30 - 6:45 PM	SBS B101	E Garcia	
58321	+ CHE 460 01	Chem Lit & Tech Rept Writ	3.0	MW	1:00 - 2:15 PM	SBS B101	W Wilk	
26386	+ CHE 497S 01	Directed Research	1.0	TBA	TBA TBA	TBA	staff	10 20
22831	+ CHE 497S 02	Directed Research	2.0	TBA	TBA TBA	TBA	staff	10 20
65262	+ CHE 497S 03	Directed Research	3.0	TBA	TBA TBA	TBA	staff	10 20

Tentative Spring 1993 course offerings for CHE: 102, 108, 110, 112, 230, 312, 316, 317, 322, 393, 433, 440, 452, 453, 456, 497.

Footnote definitions can be found at the end of the course listing section.

Footnote 10 - Students must have school/program stamp or signature in authorization column on Registration Ticket in order to register for the class.

co-requisite - Students must enroll concurrently with co-requisite course. 40

+ Consult current University Catalog for course prerequisite(s).



SCHED NR.	DEPARTMENT NR. & SEC.	COURSE TITLE	UNITS	DAYS	HOURS	BLDG/RM	INSTRUCTOR	FOOTNOTES
17253	CLS 201 01	Health Perspectives	3.0	MWF	9:00 - 9:50 AM	SC E149	C Wiley	30 31
40246	+ CLS 301 01	Intro Clin Lab Proc Lec <i>co-req: CLS 302L</i>	2.0	MW	10:00 - 10:50 AM	SC E149	C Harris	30
42674	+ CLS 302L 01	Clinical Practice	2.0	TBA	TBA TBA	TBA	C Harris	30 31 56
54143	+ CLS 306 01	Clin Immun & Immunochem <i>co-req: CLS 306L</i>	4.0	TTh	2:30 - 3:45 PM	SC E149	N DiCarlo	
74174	+ CLS 306L 01	Clin Immun & Immunochem <i>co-req: CLS 306</i>	0.0	T	9:00 - 12:00 PM	NSM C109	N DiCarlo	30 31 56
34075	+ CLS 307 01	Clinical Hematology <i>co-req: CLS 307L</i>	3.0	MW	1:00 - 1:50 PM	SC E149	E Hope	
16796	+ CLS 307L 01	Clin Hematology Lab <i>co-req: CLS 307</i>	0.0	W	2:30 - 5:30 PM	NSM C109	E Hope	30 31 56
50396	+ CLS 492 01	Research Meth and Applic	2.0	Th	# 6:00 - 7:40 PM	<i>off campus</i>	E Hope	10 30 31
26434	+ CLS 492 02	Research Meth and Applic	2.0	T	# 5:00 - 6:40 PM	SC E149	E Hope	10 30 31
39480	+ CLS 494 01	Indepnt Stdy in Clin Sci	1.0	TBA	TBA TBA	TBA	K McEnerney	10
73323	+ CLS 494 02	Indepnt Stdy in Clin Sci	2.0	TBA	TBA TBA	TBA	K McEnerney	10
71083	+ CLS 494 03	Indepnt Stdy in Clin Sci	3.0	TBA	TBA TBA	TBA	K McEnerney	10
34941	+ CLS 496S 01	Internship: Clin Sci	1.0	TBA	TBA TBA	<i>off campus</i>	K McEnerney	10
05751	+ CLS 496S 02	Internship: Clin Sci	2.0	TBA	TBA TBA	<i>off campus</i>	K McEnerney	10
39196	+ CLS 496S 03	Internship: Clin Sci	3.0	TBA	TBA TBA	<i>off campus</i>	K McEnerney	10
87301	+ CLS 496S 04	Internship: Clin Sci	4.0	TBA	TBA TBA	<i>off campus</i>	K McEnerney	10
63534	+ CLS 496S 05	Internship: Clin Sci	5.0	TBA	TBA TBA	<i>off campus</i>	K McEnerney	10
60782	+ CLS 496S 06	Internship: Clin Sci	6.0	TBA	TBA TBA	<i>off campus</i>	K McEnerney	10
19983	+ CLS 497 01	Directed Study Clin Sci	1.0	TBA	TBA TBA	TBA	K McEnerney	10
58170	+ CLS 497 02	Directed Study Clin Sci	2.0	TBA	TBA TBA	TBA	K McEnerney	10
82331	+ CLS 497 03	Directed Study Clin Sci	3.0	TBA	TBA TBA	TBA	K McEnerney	10
21545	+ CLS 501 01	Clin Sci: Team Concept	3.0	Th	# 6:00 - 9:30 PM	<i>off campus</i>	staff	10 21
42744	+ CLS 502 01	Management Concepts	3.0	T	# 7:00 - 9:30 PM	SC E149	G Reiss	10 21
50142	+ CLS 505 01	Stat Anlysis & Research <i>co-req: CLS 505A</i>	3.0	W	# 5:30 - 7:20 PM	SC E149	P Lad	10 21
18115	+ CLS 505A 01	Stat Analysis & Research <i>co-req: CLS 505</i>	0.0	W	# 7:30 - 9:30 PM	SC E149	P Lad	10 21 30
75375	+ CLS 522 01	Adv Data Coll Proc & Rept <i>co-req: CLS 522A</i>	3.0	W	# 5:30 - 6:20 PM	SBS D215	J Cassidy	10 21
50713	+ CLS 522A 01	Adv Data Coll Proc & Rept <i>co-req: CLS 522</i>	0.0	W	# 6:30 - 9:50 PM	SBS B109	J Cassidy	10 21 30
22282	+ CLS 532 01	Interpretive Hematology <i>co-req: CLS 532L</i>	3.0	M	# 5:30 - 7:10 PM	NSM C109	D Wong	10 21
43131	+ CLS 532L 01	Interpretive Hematology <i>co-req: CLS 532</i>	0.0	M	# 7:15 - 10:15 PM	NSM C109	D Wong	10 21 30
54530	+ CLS 533 01	Comp & Transfusion Therap <i>co-req: CLS 533A</i>	3.0	Th	# 5:30 - 7:10 PM	SC E149	N DiCarlo	10 21
55646	+ CLS 533A 01	Comp & Transfusion Therap <i>co-req: CLS 533</i>	0.0	Th	# 7:20 - 9:00 PM	SC E149	N DiCarlo	10 21 30
27473	+ CLS 594S 01	Ind Study in Clin Sci	1.0	TBA	TBA TBA	TBA	K McEnerney	10 21
23332	+ CLS 594S 02	Ind Study in Clin Sci	2.0	TBA	TBA TBA	TBA	K McEnerney	10 21
52581	+ CLS 594S 03	Ind Study in Clin Sci	3.0	TBA	TBA TBA	TBA	K McEnerney	10 21
72026	+ CLS 594S 04	Ind Study in Clin Sci	1.0	TBA	TBA TBA	TBA	K McEnerney	10 21
89714	+ CLS 596S 01	Internship: Clin Sci	1.0	TBA	TBA TBA	TBA	K McEnerney	10 21
07932	+ CLS 596S 02	Internship: Clin Sci	2.0	TBA	TBA TBA	TBA	K McEnerney	10 21
71713	+ CLS 596S 03	Internship: Clin Sci	3.0	TBA	TBA TBA	TBA	K McEnerney	10 21
63022	+ CLS 599S 01	Grad Capstone Activity	1.0	TBA	TBA TBA	TBA	K McEnerney	10 21
56350	+ CLS 599S 02	Grad Capstone Activity	2.0	TBA	TBA TBA	TBA	K McEnerney	10 21
29816	+ CLS 599S 03	Grad Capstone Activity	3.0	TBA	TBA TBA	TBA	K McEnerney	10 21
74196	CLS 600S 01	Grad Continuation Course	0.0	TBA	TBA TBA	TBA	K McEnerney	10 21

Footnote definitions can be found at the end of the course listing section.

Footnote 10 - Students must have school/program stamp or signature in authorization column on Registration Ticket in order to register for the class.

co-requisite - Students must enroll concurrently with co-requisite course. 41

+ Consult current University Catalog for course prerequisite(s).



SCHED NR.	DEPARTMENT NR. & SEC.	COURSE TITLE	UNITS	DAYS	HOURS	BLDG/RM	INSTRUCTOR	FOOTNOTES
-----------	-----------------------	--------------	-------	------	-------	---------	------------	-----------

## CLINICAL YEAR: CYTOTECHNOLOGY, HUMAN CYTOGENETICS, MEDICAL TECHNOLOGY AND NUCLEAR MEDICINE TECHNOLOGY

83650	+CLS 410 01	NML: Imaging Techniques	6.0	MTWThF	8:00 - 5:00 PM	off campus	K McEnerney	10 30 31 56
81841	+CLS 411 01	NML: Radiopharm/Assay	4.0	MTWThF	8:00 - 5:00 PM	off campus	K McEnerney	10 30 31 56
82482	+CLS 412 01	NML: Instru/In Vivo	4.0	MTWThF	8:00 - 5:00 PM	off campus	K McEnerney	10 30 31 56
20053	+CLS 413 01	NML: Special Studies	2.0	MTWThF	8:00 - 5:00 PM	off campus	K McEnerney	10 30 31 56
70361	+CLS 420 01	CNM: Imaging Techniques	3.0	MTWThF	8:00 - 5:00 PM	off campus	K McEnerney	10 30 31
79251	+CLS 421 01	CNM: Radiopharm/Assay	2.0	MTWThF	8:00 - 5:00 PM	off campus	K McEnerney	10 30 31
31441	+CLS 422 01	CNM: Instru/In Vivo Tech	2.0	MTWThF	8:00 - 5:00 PM	off campus	K McEnerney	10 30 31
04642	+CLS 423 01	CNM: Special Studies	1.0	MTWThF	8:00 - 5:00 PM	off campus	K McEnerney	10 30 31
64046	+CLS 430 01	Clin Micro Lab	4.0	MTWThF	8:00 - 5:00 PM	off campus	C Harris	10 30 31 56
79973	+CLS 430 02	Clin Micro Lab	4.0	MTWThF	8:00 - 5:00 PM	off campus	E Hope	10 30 31 56
16310	+CLS 431 01	Clin Chemistry Lab	4.0	MTWThF	8:00 - 5:00 PM	off campus	C Harris	10 30 31 56
65590	+CLS 431 02	Clin Chemistry Lab	4.0	MTWThF	8:00 - 5:00 PM	off campus	E Hope	10 30 31 56
88373	+CLS 432 01	Clin Hem/UA Lab	4.0	MTWThF	8:00 - 5:00 PM	off campus	C Harris	10 30 31 56
01912	+CLS 432 02	Clin Hem/UA Lab	4.0	MTWThF	8:00 - 5:00 PM	off campus	E Hope	10 30 31 56
51586	+CLS 433 01	Clin Immunohem/Sero Lab	3.0	MTWThF	8:00 - 5:00 PM	off campus	C Harris	10 30 31 56
83462	+CLS 433 02	Clin Immunohem/Sero Lab	3.0	MTWThF	8:00 - 5:00 PM	off campus	E Hope	10 30 31 56
43455	+CLS 434 01	Clin Special Proc Lab	1.0	MTWThF	8:00 - 5:00 PM	off campus	C Harris	10 30 31 56
05773	+CLS 434 02	Clin Special Proc Lab	1.0	MTWThF	8:00 - 5:00 PM	off campus	E Hope	10 30 31 56
46970	+CLS 440 01	Correl Clin Micro	2.0	MTWThF	8:00 - 5:00 PM	off campus	C Harris	10 30 31
42755	+CLS 440 02	Correl Clin Micro	2.0	MTWThF	8:00 - 5:00 PM	off campus	E Hope	10 30 31
35254	+CLS 441 01	Correl Clin Chem	2.0	MTWThF	8:00 - 5:00 PM	off campus	C Harris	10 30 31
62296	+CLS 441 02	Correl Clin Chem	2.0	MTWThF	8:00 - 5:00 PM	off campus	E Hope	10 30 31
24253	+CLS 442 01	Correl Clin Hem-UA	2.0	MTWThF	8:00 - 5:00 PM	off campus	C Harris	10 30 31
77766	+CLS 442 02	Correl Clin Hem-UA	2.0	MTWThF	8:00 - 5:00 PM	off campus	E Hope	10 30 31
09682	+CLS 443 01	Correl Clin Immunohem-Sero	2.0	MTWThF	8:00 - 5:00 PM	off campus	C Harris	10 30 31
75655	+CLS 443 02	Correl Clin Immunohem-Sero	2.0	MTWThF	8:00 - 5:00 PM	off campus	E Hope	10 30 31
55031	+CLS 450 01	Micro: Fem Genit Tract	4.0	MTWThF	8:00 - 5:00 PM	off campus	K McEnerney	10 30 31 56
21512	+CLS 451 01	Micro: Resp & GI Tract	2.0	MTWThF	8:00 - 5:00 PM	off campus	K McEnerney	10 30 31 56
16811	+CLS 452 01	Micro: GU Tract/BC FI	2.0	MTWThF	8:00 - 5:00 PM	off campus	K McEnerney	10 30 31 56
30225	+CLS 453 01	Micro: Fine Needle Aspir	2.0	MTWThF	8:00 - 5:00 PM	off campus	K McEnerney	10 30 31 56
04922	+CLS 454 01	Micro: Systems Overview	4.0	MTWThF	8:00 - 5:00 PM	off campus	K McEnerney	10 30 31 56
00420	+CLS 455 01	Cytologic Preparation	2.0	MTWThF	8:00 - 5:00 PM	off campus	K McEnerney	10 30 31 56
59776	+CLS 460 01	General Cytology	3.0	MTWThF	8:00 - 5:00 PM	off campus	K McEnerney	10 30 31
06904	+CLS 461 01	Cyto Res & GI Tract	2.0	MTWThF	8:00 - 5:00 PM	off campus	K McEnerney	10 30 31
01201	+CLS 462 01	Cyto GU Body C Fluids	2.0	MTWThF	8:00 - 5:00 PM	off campus	K McEnerney	10 30 31
47434	+CLS 463 01	Fine Needle Aspirat Cytol	1.0	MTWThF	8:00 - 5:00 PM	off campus	K McEnerney	10 30 31
58575	+CLS 470 01	Clin Cytogen: Blood & BM	4.0	MTWThF	8:00 - 5:00 PM	off campus	K McEnerney	10 30 31 56
70593	+CLS 471 01	Clin Cytogen: Photomicroscopy	2.0	MTWThF	8:00 - 5:00 PM	off campus	K McEnerney	10 30 31 56
79984	+CLS 472 01	Clin Cytogen: Amn Fld&Sts	4.0	MTWThF	8:00 - 5:00 PM	off campus	K McEnerney	10 30 31 56
42276	+CLS 473 01	Clin Cytogen: Spec Proceed	2.0	MTWThF	8:00 - 5:00 PM	off campus	K McEnerney	10 30 31

Tentative Spring 1993 course offerings for CLS: All clinical courses and CLS 301, 302, 305, 306, 307, 491, 502, 504, 530, 531, and 590. Contact the Department of Clinical Sciences for an accurate listing.

## COMMUNICATIONS

61084	COM 100 01	Mass Media & Society	3.0	MW	1:00 - 2:15 PM	SC 1163	M Davidson	
16354	COM 100 02	Mass Media & Society	3.0	TTh	# 5:30 - 6:45 PM	SC G118	L Lee	
79811	COM 101 01	Video Practices co-req: COM 101A	3.0	F	11:30 - 5:00 PM	ERC H120	J Sudalnik	
19176	COM 101A 01	Video Practices co-req: COM 101	0.0	TBA	TBA TBA	TBA	J Sudalnik	
56556	COM 130 01	Film Classics	3.0	M	# 7:00 - 9:45 PM	HFA A103	L Lee	
31161	COM 206 01	Photojournalism co-req: COM 206L 01	3.0	T	1:00 - 2:15 PM	HFA A228	staff	
36050	COM 206L 01	Photojournalism co-req: COM 206 01	0.0	T	2:30 - 3:45 PM	NSM B212	staff	
88804	COM 206 02	Photojournalism co-req: COM 206L 02	3.0	Th	# 5:30 - 6:45 PM	HFA A223	D Silvis	30

Footnote definitions can be found at the end of the course listing section.

Footnote 10 - Students must have school/program stamp or signature in authorization column on Registration Ticket in order to register for the class.

co-requisite - Students must enroll concurrently with co-requisite course. 42

+ Consult current University Catalog for course prerequisite(s).



SCHED NR.	DEPARTMENT NR. & SEC.	COURSE TITLE	UNITS	DAYS	HOURS	BLDG/RM	INSTRUCTOR	FOOTNOTES
63464	COM 206L 02	Photojournalism <i>co-req: COM 206 02</i>	0.0	TBA	TBA TBA	NSM B212	D Silvis	
59894	+ COM 250 01	Newswriting for Media	3.0	MW	11:00 - 12:15 PM	FH B009	M Davidson	
33305	+ COM 250 02	Newswriting for Media	3.0	MW	2:30 - 3:45 PM	FH B009	staff	
19423	+ COM 250 03	Newswriting for Media	3.0	TTh	4:00 - 5:15 PM	FH B009	R Turner	
62016	+ COM 250 04	Newswriting for Media	3.0	Th	# 7:00 - 9:45 PM	FH B009	M Davidson	
08540	COM 300 01	Organizational Com	3.0	W	2:30 - 5:15 PM	SBS G126	A Walker-Bryan	
32104	COM 302 01	Law of the Mass Media	3.0	TTh	4:00 - 5:15 PM	SC G136	staff	
77276	+ COM 342 01	Advertising Copywriting	3.0	T	# 7:00 - 9:45 PM	FH C008	A Lowe	
63055	+ COM 350 01	Advanced Newswrtg & Rptg	3.0	T	# 7:00 - 9:45 PM	FH B009	staff	
64396	+ COM 352 01	Feature Writing	3.0	TTh	# 5:30 - 6:45 PM	SAC 2103	M Davidson	
44144	+ COM 355 01	Print Media Prod. Workshop <i>co-req: COM 355P</i>	3.0	MW	# 5:30 - 6:45 PM	FH B009	staff	30 31
49792	+ COM 355P 01	Newspaper Prod Workshop <i>co-req: COM 355</i>	0.0	MW	# 7:00 - 8:15 PM	FH B009	staff	30 31
63781	COM 365 01	Intro to Public Relations	3.0	TTh	# 7:00 - 8:15 PM	HFA A324	D Silvis	
40994	COM 365 02	Intro to Public Relations	3.0	TTh	# 5:30 - 6:45 PM	FH C008	A Walker-Bryan	
27646	+ COM 366 01	Adv Public Relations/Writi	3.0	TTh	2:30 - 3:45 PM	FH B009	D Silvis	
85503	COM 379 01	Broadcast Media Prac. & Te	3.0	MW	# 5:30 - 6:45 PM	SC G136	L Lee	
17323	+ COM 383 01	TV Production <i>co-req: COM 383P</i>	4.0	TTh	9:30 - 12:30 PM	ERC H120	G Vinovich	10
23122	+ COM 383P 01	TV Production <i>co-req: COM 383</i>	0.0	TBA	TBA TBA	TBA	G Vinovich	10
07803	+ COM 396P 01	Campus TV Program Prod	1.0	TTh	1:00 - 3:45 PM	HFA A209	G Vinovich	10
60771	+ COM 397S 01	On Campus Internship	3.0	TBA	TBA TBA	TBA	A Walker-Bryan	10
82574	+ COM 467 01	Public Relations Workshop	3.0	TTh	2:30 - 3:45 PM	SBS B137	A Walker-Bryan	
46126	+ COM 487P 01	TV Production Workshop	3.0	W	2:30 - 5:15 PM	HFA A209	G Vinovich	30
68865	+ COM 490 01	Sr Seminar in Comm	3.0	Th	# 7:00 - 9:45 PM	FH C008	L Lee	10 20
73511	+ COM 496S 01	Intern in Com: <i>Off Campus</i>	3.0	TBA	TBA TBA	TBA	A Walker-Bryan	10 20

Tentative Spring 1993 course offerings for COM: 100, 101, 206, 250, 300, 302, 344, 350, 352, 355, 365, 366, 379, 381, 384, 385, 396, 397, 467, 487, 490, 494, 496.

## COMPUTER SCIENCE

12121	CSC 101 01	Computer Appl for Scientists <i>co-req: CSC 101L</i>	2.0	TTh	10:00 - 10:25 AM	SC E173	W Jones	
42453	CSC 101L 01	Computer Appl for Scientists <i>co-req: CSC 101</i>	0.0	TTh	10:30 - 11:45 AM	SC E127	W Jones	
83742	CSC 111 01	Intro Computers and BASIC	3.0	TTh	8:30 - 9:45 AM	SBS D219	staff	
03146	+ CSC 121 01	Intro to CSC and Prog I <i>co-req: CSC 121A</i>	4.0	TTh	10:00 - 11:15 AM	SBS B101	W Wong	
02380	CSC 121A 01	Intro to CSC & Prog I-Act <i>co-req: CSC 121</i>	0.0	Th	11:20 - 1:00 PM	SBS A110	M Suchenek	
20834	+ CSC 121 02	Intro to CSC And Prog I <i>co-req: CSC 121A</i>	4.0	MW	# 5:30 - 6:45 PM	NSM D129	staff	
05036	CSC 121A 02	Intro to CSC & Prog I-Act <i>co-req: CSC 121</i>	0.0	W	# 6:50 - 8:30 PM	SBS A110	staff	
19806	+ CSC 123 01	Intro to CSC and Prog II <i>co-req: CSC 123A</i>	4.0	MWF	12:00 - 12:50 PM	SBS B101	K Kowalski	
12191	+ CSC 123A 01	Intro to CSC & Prog II-Act <i>co-req: CSC 123</i>	0.0	W	1:00 - 2:40 PM	SBS A110	staff	
77862	+ CSC 123 02	Intro to CSC and Prog II <i>co-req: CSC 123A</i>	4.0	TTh	# 7:05 - 8:20 PM	SBS B101	staff	
80721	+ CSC 123A 02	Intro to CSC & Prog II-Act <i>co-req: CSC 123</i>	0.0	Th	# 5:20 - 7:00 PM	SBS A110	staff	
08923	+ CSC 221 01	Asmby and Intro to Org	3.0	MWF	11:00 - 11:50 AM	SBS B203	C Williams	
64503	+ CSC 221 02	Asmby and Intro to Org	3.0	TTh	# 8:30 - 9:45 PM	SBS B203	staff	
27436	+ CSC 251 01	C Lang Prog and UNIX <i>satisfies 241 reqmt</i>	3.0	TTh	2:30 - 3:45 PM	SBS B101	W Wong	
72505	+ CSC 255 01	ADA Lang Programming <i>satisfies 241 reqmt</i>	3.0	MW	# 7:00 - 8:15 PM	SBS B203	staff	
46200	+ CSC 311 01	Data Structures	3.0	TTh	# 5:30 - 6:45 PM	FH D003	W Wong	
57013	+ CSC 321 01	Programming Languages	3.0	MW	1:00 - 2:15 PM	SBS E122	C Williams	
07560	+ CSC 321 02	Programming Languages	3.0	MW	# 8:30 - 9:45 PM	SAC 2101	C Williams	
64632	+ CSC 331 01	Computer Organization	3.0	MW	# 7:00 - 8:15 PM	SAC 2101	K Kowalski	

Footnote definitions can be found at the end of the course listing section.

Footnote 10 - Students must have school/program stamp or signature in authorization column on Registration Ticket in order to register for the class.

co-requisite - Students must enroll concurrently with co-requisite course. 43

+ Consult current University Catalog for course prerequisite(s).



SCHED NR.	DEPARTMENT NR. & SEC.	COURSE TITLE	UNITS	DAYS	HOURS	BLDG/RM	INSTRUCTOR	FOOTNOTES
35630	+ CSC 341 01	Operating Systems	3.0	TTh	10:00 - 11:15 AM	SBS E122	M Suchenek	
76823	+ CSC 341 02	Operating Systems	3.0	TTh	# 5:30 - 6:45 PM	SBS B203	M Suchenek	
39443	+ CSC 353 01	File Processing	3.0	TTh	1:00 - 2:30 PM	SBS B101	W Wong	
37785	+ CSC 401 01	Analysis of Algorithms	3.0	TTh	# 7:00 - 8:15 PM	NSM A115	M Suchenek	
01315	+ CSC 451 01	Computer Networks	3.0	MWF	10:00 - 10:50 AM	SBS B101	K Kowalski	
08385	+ CSC 471 01	Compiler Construction I	3.0	MW	# 5:30 - 6:45 PM	SAC 2101	W Jones	
10441	+ CSC 497S 01	Directed Study in CSC	1.0	TBA	TBA TBA	TBA	staff	10
48672	+ CSC 497S 02	Directed Study in CSC	2.0	TBA	TBA TBA	TBA	staff	10
08245	+ CSC 497S 03	Directed Study in CSC	3.0	TBA	TBA TBA	TBA	staff	10

Tentative Spring 1993 course offerings for CSC: 101, 111, 121, 123, 221, 251, 301, 311, 321, 331, 341, 411, 451, 453, 481, 497.

## COOPERATIVE EDUCATION

33596	CED 300A 01	CED Internship Preparation	1.0	TBA	TBA TBA	TBA	C Harris	10
57606	+ CED 310 01	Coop Ed Seminar Work Experience Seminar co-req: CED 320S	1.0	T	# 5:30 - 6:45 PM	ERC C504	C Harris	10
47633	+ CED 310 02	Coop Ed Seminar Work Experience Seminar co-req: CED 320S	1.0	S	10:00 - 11:15 AM	SC E149	C Harris	10
87544	+ CED 310 03	Coop Ed Seminar Human Corp Seminar co-req: CED 320S	1.0	TBA	TBA TBA	TBA	J LaBouff	10
14906	+ CED 310 04	Coop Ed Seminar Leadership Seminar co-req: CED 320S	1.0	TBA	TBA TBA	TBA	D Joseffini	10
70641	+ CED 310 05	Coop Ed Seminar Work Experience (SMT) co-req: CED 320S	1.0	TBA	TBA TBA	TBA	staff	10
64002	+ CED 320S 01	Coop Ed Internship co-req: CED 310	1.0	TBA	TBA TBA	TBA	C Harris	10
56851	+ CED 320S 02	Coop Ed Internship co-req: CED 310	2.0	TBA	TBA TBA	TBA	C Harris	10
19390	+ CED 320S 03	Coop Ed Internship co-req: CED 310	3.0	TBA	TBA TBA	TBA	C Harris	10
20856	+ CED 320S 04	Coop Ed Internship co-req: CED 310	4.0	TBA	TBA TBA	TBA	C Harris	10
88082	+ CED 320S 05	Coop Ed Internship co-req: CED 310	5.0	TBA	TBA TBA	TBA	C Harris	10
52640	+ CED 320S 06	Coop Ed Internship co-req: CED 310	6.0	TBA	TBA TBA	TBA	C Harris	10

Tentative Spring 1993 course offerings for CED: 300, 310, 320.

## DANCE

25012	DAN 100A 01	Dance Exercise	1.0	MW	12:00 - 12:50 PM	GYM A104	D Berney	55
76366	DAN 100A 02	Dance Exercise	1.0	MW	# 5:55 - 6:45 PM	GYMA104	staff	55
12062	DAN 100A 03	Dance Exercise	1.0	TTh	12:00 - 12:50 PM	GYM A104	staff	55
80194	DAN 100A 04	Dance Exercise	1.0	TTh	# 5:30 - 6:20 PM	GYMA104	staff	55
01164	DAN 110A 01	Ethnic & Social Dance cr listed: PED 244	1.0	TTh	8:30 - 9:20 AM	GYM A102	C Casten	55
08573	DAN 120A 01	Tap Dance	1.0	TTh	1:00 - 1:50 PM	GYM A102	C Tubbs	55
05541	DAN 130 01	Dance Perceptions	3.0	MW	# 7:00 - 8:15 PM	FH C008	D Berney	
84221	DAN 130 02	Dance Perceptions	3.0	TTh	2:30 - 3:45 PM	FH C008	C Tubbs	
88314	DAN 200A 01	Jazz I	2.0	MW	10:00 - 11:40 AM	GYM A102	D Berney	55
73135	DAN 210A 01	Ballet I	2.0	MW	1:00 - 2:40 PM	GYM A102	C Tubbs	55
40224	DAN 220A 01	Modern Dance I	2.0	TTh	10:00 - 11:40 AM	GYM A102	D Berney	55
69904	+ DAN 310A 01	Ballet III cr listed: DAN 410A	2.0	TTh	4:00 - 5:40 PM	GYM A102	C Tubbs	55
03802	+ DAN 320A 01	Modern Dance III cr listed: DAN 420A	2.0	MW	4:20 - 6:00 PM	GYM A102	D Berney	55
57621	+ DAN 330 01	Beginning Choreography I cr listed: DAN 335 & 430 co-req: DAN 330A	2.0	MW MW	2:40 - 4:00 PM 2:40 - 4:00 PM	GYM A102 GYM A104	C Tubbs	55

Footnote definitions can be found at the end of the course listing section.

Footnote 10 - Students must have school/program stamp or signature in authorization column on Registration Ticket in order to register for the class.

co-requisite - Students must enroll concurrently with co-requisite course. 44

+ Consult current University Catalog for course prerequisite(s).



SCHED NR.	DEPARTMENT NR. & SEC.	COURSE TITLE	UNITS	DAYS	HOURS	BLDG/RM	INSTRUCTOR	FOOTNOTES
20801	+ DAN 330A 01	Beginning Choreography I <i>co-req: DAN 330</i>	0.0	TBA	TBA TBA	TBA	C Tubbs	55
34134	+ DAN 335 01	Beginning Choreography II <i>cr listed: DAN 330 &amp; 430</i> <i>co-req: DAN 335A</i>	2.0	MW MW	2:40 - 4:00 PM 2:40 - 4:00 PM	GYM A102 GYM A104	C Tubbs	55
63744	+ DAN 335A 01	Beginning Choreography II <i>co-req: DAN 335</i>	0.0	TBA	TBA TBA	TBA	C Tubbs	55
89401	DAN 355 01	History of Dance	3.0	TTh	# 7:00 - 8:15 PM	SBS E116	D Berney	
14324	+ DAN 410A 01	Ballet V <i>cr listed: DAN 310A</i>	2.0	TTh	4:00 - 5:40 PM	GYM A102	C Tubbs	55
42895	+ DAN 420A 01	Modern Dance V <i>cr listed: DAN 320A</i>	2.0	MW	4:20 - 6:00 PM	GYM A102	D Berney	55
28744	+ DAN 430 01	Intermed Choreography <i>cr listed: DAN 330 &amp; 335</i> <i>co-req: DAN 430A</i>	3.0	MW MW	2:40 - 4:20 PM 2:40 - 4:20 PM	GYM A102 GYM A104	C Tubbs	55
09461	+ DAN 430A 01	Intermed Choreography <i>co-req: DAN 430</i>	0.0	TBA	TBA TBA	TBA	C Tubbs	55
33644	DAN 494S 01	Dance: Independent Study	1.0	TBA	TBA TBA	SAC 1133	C Tubbs	10
89493	DAN 494S 02	Dance: Independent Study	2.0	TBA	TBA TBA	SAC 1133	C Tubbs	10
70350	DAN 494S 03	Dance: Independent Study	3.0	TBA	TBA TBA	SAC 1133	C Tubbs	10

Tentative Spring 1993 course offerings for DAN: 100, 120, 130, 205, 215, 225, 305, 315, 325, 340, 415, 425, 494, 495.

## EARTH SCIENCES

62333	EAR 100 01	Intro to Earth Sciences	3.0	MWF	9:00 - 9:50 AM	NSM C221	D Sigurdson	32
60056	EAR 100 02	Intro to Earth Sciences	3.0	TTh	11:30 - 12:45 PM	NSM C213	staff	32
14243	EAR 100 03	Intro to Earth Sciences	3.0	TTh	# 5:30 - 6:45 PM	SBS D219	B Kriens	32
48123	EAR 101L 01	Earth Sciences Laboratory	1.0	TTh	10:00 - 11:15 AM	NSM B234	B Kriens	
81782	EAR 101L 02	Earth Sciences Laboratory	1.0	TTh	# 7:00 - 8:15 PM	NSM B234	staff	
88255	EAR 200 01	Earth History & Evolution	3.0	TTh	1:00 - 2:15 PM	NSM B234	J Webb	31
50352	EAR 201L 01	Earth History Lab	1.0	TTh	2:30 - 3:45 PM	NSM B234	J Webb	
64444	+ EAR 356 01	Mineralogy <i>co-req: EAR 356L</i>	4.0	TTh	4:00 - 4:50 PM	NSM B234	D Sigurdson	31
46395	EAR 356L 01	Mineralogy Lab <i>co-req: EAR 356</i>	0.0	TTh	4:50 - 7:00 PM	NSM B234	D Sigurdson	30 31
33143	EAR 370 01	Oceanography	3.0	MW	2:30 - 3:45 PM	ERC A127	G McCarthy	31
75040	+ EAR 386 01	Structural Geology <i>co-req: EAR 386L</i>	4.0	MW	4:00 - 4:50 PM	ERC A127	B Kriens	31
52006	+ EAR 386L 01	Structural Geology Lab <i>co-req: EAR 386</i>	0.0	MW	4:50 - 7:00 PM	ERC A127	B Kriens	31
82843	+ EAR 494S 01	Independent Study	1.0	TBA	TBA TBA	TBA	staff	10
43875	+ EAR 494S 02	Independent Study	2.0	TBA	TBA TBA	TBA	staff	10
61224	+ EAR 496S 01	Internship in Earth Sci	1.0	TBA	TBA TBA	TBA	staff	10
43901	+ EAR 496S 02	Internship in Earth Sci	2.0	TBA	TBA TBA	TBA	staff	10
64816	+ EAR 498S 01	Directed Research	1.0	TBA	TBA TBA	TBA	staff	10
32071	+ EAR 498S 02	Directed Research	2.0	TBA	TBA TBA	TBA	staff	10
76311	+ EAR 499S 01	Senior Thesis	2.0	TBA	TBA TBA	TBA	staff	10

Tentative Spring 1993 course offerings for EAR: 100, 101, 358, 464, 490, 494, 495, 496, 498, 499.

## ECONOMICS

16962	ECO 200 01	Contemporary Econ Issues	3.0	MW	1:00 - 2:15 PM	SBS B231	L Moite	
15632	ECO 210 01	Economic Theory 1A Micro	3.0	MWF	10:00 - 10:50 AM	SBS D225	J Harris	
79833	ECO 210 02	Economic Theory 1A Micro	3.0	TTh	11:30 - 12:45 PM	SBS B238	A Kidane	
51122	ECO 210 03	Economic Theory 1A Micro	3.0	TTh	# 7:00 - 8:15 PM	SBS B238	A Kidane	
59161	ECO 211 01	Economic Theory 1B Macro	3.0	MWF	11:00 - 11:50 AM	SBS D225	J Harris	
06145	ECO 211 02	Economic Theory 1B Macro	3.0	TTh	1:00 - 2:15 PM	SBS A210	R Freed	
82880	ECO 211 03	Economic Theory 1B Macro	3.0	MW	# 5:30 - 6:45 PM	SBS B209	L Molte	
60863	+ ECO 310 01	Intermed Microeconomics	3.0	MW	# 5:30 - 6:45 PM	FH C008	J Harris	
14136	+ ECO 311 01	Intermed Macroeconomics	3.0	MW	2:30 - 3:45 PM	SBS B209	L Moite	
53174	ECO 315 01	American Economic History	3.0	TTh	1:00 - 2:15 PM	SBS F125	F Billes	
84744	+ ECO 322 01	Money and Banking	3.0	TTh	# 7:00 - 8:15 PM	SBS B209	F Billes	
35276	+ ECO 327 01	Public Finance	3.0	MWF	12:00 - 12:50 PM	SBS F121	J Harris	

Footnote definitions can be found at the end of the course listing section.

Footnote 10 - Students must have school/program stamp or signature in authorization column on Registration Ticket in order to register for the class.

co-requisite - Students must enroll concurrently with co-requisite course. 45

+ Consult current University Catalog for course prerequisite(s).



SCHED NR.	DEPARTMENT NR. & SEC.	COURSE TITLE	UNITS	DAYS	HOURS	BLDG/RM	INSTRUCTOR	FOOTNOTES
76495	+ ECO 330 01	Labor Economics	3.0	MW	# 7:00 - 8:15 PM	SBS E305	L Molte	
44100	+ ECO 340 01	International Trade Thry	3.0	TTh	4:00 - 5:15 PM	SBS D121	A Kidane	
81981	+ ECO 341 01	International Finance	3.0	TTh	11:30 - 12:45 PM	SBS B110	R Freed	
88502	+ ECO 350 01	Quantitative Analysis <i>co-req: ECO 350A 01</i>	3.0	TTh	2:30 - 3:45 PM	SBS A144	R Freed	
69322	ECO 350A 01	Quantitative Analysis <i>co-req: ECO 350 01</i>	0.0	TBA	TBA TBA	TBA	R Freed	
34005	ECO 380 01	Economics of Urban Areas	3.0	TTh	10:00 - 11:15 AM	SBS A210	R Freed	
86214	+ ECO 384 01	Economics of Health	3.0	TTh	# 5:30 - 6:45 PM	SC E145	A Kidane	
01260	+ ECO 494S 01	Independent Study	1.0	TBA	TBA TBA	TBA	staff	10
31765	+ ECO 494S 02	Independent Study	2.0	TBA	TBA TBA	TBA	staff	10
66861	+ ECO 494S 03	Independent Study	3.0	TBA	TBA TBA	TBA	staff	10

Tentative Spring 1993 course offerings for ECO: 200, 210, 211, 230, 310, 311, 315, 340, 341, 345, 351, 375, 494, 495, 501.

## EDUCATION

### COURSES IN GRADUATE EDUCATION

51402	GED 420 01	Educ of Mex-Am & His Stud	3.0	W	# 7:00 - 9:45 PM	HFA A324	M Contreras	10
47504	+ GED 460 01	Intro to Excep Children	3.0	Th	# 7:00 - 9:45 PM	SC L149	P Patterson	10
63232	+ GED 460 02	Intro to Excep Children <i>MS/Sped joint cred. enrollment restricted</i>	3.0	M	4:00 - 6:45 PM	SC I162	C Blackaller	10
63361	GED 480 01	Org Sup Pps Services	3.0	Th	4:00 - 6:45 PM	SC K144	R Lee	10
65310	GED 500 01	Research Meth in Edu <i>So. Bay Academy East enrollment restricted</i>	3.0	M	4:00 - 6:45 PM	off campus	staff	10
38172	GED 500 02	Research Meth in Edu	3.0	T	4:00 - 6:45 PM	SC I163	staff	10
32115	GED 500 03	Research Meth in Edu	3.0	T	# 7:00 - 9:45 PM	SC I163	J Cooper	10
50444	GED 500 04	Research Meth in Edu	3.0	W	4:00 - 6:45 PM	SC I163	J Cooper	10
32292	GED 500 05	Research Meth in Edu <i>LAUSD Academy 9 enrollment restricted</i>	3.0	W	# 7:00 - 9:45 PM	SC G127	staff	10
52662	GED 500 06	Research Meth in Edu <i>So. Bay Compton Curric. enrollment restricted</i>	3.0	Th	4:00 - 6:45 PM	HFA A219	J Cooper	10
51844	GED 501 01	Seminar in Learn & Dev	3.0	M	4:00 - 6:45 PM	HFA A224	M Holden	10
02354	GED 501 02	Seminar in Learn & Dev <i>LAUSD Academy 10 enrollment restricted</i>	3.0	M	# 7:00 - 9:45 PM	HFA A219	T Richardson	10
26585	GED 501 03	Seminar in Learn & Dev	3.0	W	# 7:00 - 9:45 PM	HFA A219	J Jackson	10
00744	GED 501 04	Seminar in Learn & Dev	3.0	Th	# 7:00 - 9:45 PM	SAC 2107	M Holden	10
16450	GED 501 05	Seminar in Learn & Dev <i>8 mtgs. begin: 8/29/92</i>	3.0	S	9:00 - 4:00 PM	SC L149	J Jackson	10
59113	GED 503 01	Soc-Cult in Educ <i>So. Bay Academy West enrollment restricted</i>	3.0	M	4:00 - 6:45 PM	off campus	J Aguerrebere	10
50691	GED 503 02	Soc-Cult in Educ	3.0	M	4:00 - 6:45 PM	SC E173	M Coleman	10
13064	GED 503 03	Soc-Cult in Educ	3.0	T	# 7:00 - 9:45 PM	SC L149	J Aguerrebere	10
54132	GED 503 04	Soc-Cult in Educ <i>BBC/LD Specialist</i>	3.0	W	# 7:00 - 9:45 PM	SC L149	M Coleman	10
19246	GED 503 05	Soc-Cult in Educ	3.0	Th	4:00 - 6:45 PM	SC E173	M Contreras	10
21534	GED 503 06	Soc-Cult in Educ <i>8 mtgs. begin: 10/24</i>	3.0	S	9:00 - 4:00 PM	SC K144	G Italiano	10
56862	GED 504 01	Extramuri Professional Sem <i>meets: 10/1, 10/22, 11/12, 12/3, 12/17</i>	2.0	Th	# 5:30 - 6:45 PM	HFA A230	J Parker	10
27742	+ GED 505 01	Eval & Prog Monitor in Edu	3.0	W	4:00 - 6:45 PM	SAC 2107	L Cook	10
42954	GED 506 01	Law & Ethics in Public Ed	3.0	T	# 7:00 - 9:45 PM	SAC 2107	R Vladovic	10
81476	GED 506 02	Law & Ethics in Public Ed	3.0	W	# 7:00 - 9:45 PM	SAC 2107	R Vladovic	10
16435	GED 506 03	Law & Ethics in Public Ed	3.0	Th	4:00 - 6:45 PM	SAC 2107	R Henderson	10
60631	GED 508 01	Sem Issues in Education <i>Lang. Dev. &amp; Acquis.Theory</i>	3.0	M	4:00 - 6:45 PM	SAC 2107	S Medina	10
42151	GED 508 02	Sem Issues in Education <i>So. Bay/Compton Curric. enrollment restricted</i>	3.0	M	5:00 - 7:45 PM	off campus	staff	10

Footnote definitions can be found at the end of the course listing section.

Footnote 10 - Students must have school/program stamp or signature in authorization column on Registration Ticket in order to register for the class.

co-requisite - Students must enroll concurrently with co-requisite course. 46

+ Consult current University Catalog for course prerequisite(s).



SCHED NR.	DEPARTMENT NR. & SEC.	COURSE TITLE	UNITS	DAYS	HOURS	BLOG/RM	INSTRUCTOR	FOOTNOTES
37041	GED 510 01	Process of Curriculum Dev	3.0	T	4:00 - 6:45 PM	SC F166	G Walker	10
36175	GED 510 02	Process of Curriculum Dev <i>So. Bay Academy West enrollment restricted</i>	3.0	Th	# 7:00 - 9:45 PM	off campus	staff	10
71013	GED 513 01	Children's Literature	3.0	W	4:00 - 6:45 PM	ERC A115	M Holden	10
69355	GED 515 01	Sem Curr Dev Rdg Lang Art	3.0	M	# 7:00 - 9:45 PM	HFA A223	M Coleman	10
25771	GED 519S 01	Field Studies in Urban Ed <i>So. Bay/Compton Curr. Grp. enrollment restricted</i>	3.0	T	# 7:00 - 9:45 PM	HFA A223	M Coleman	10
85153	GED 520 01	Tchg Eng Spkrs Othr Lang <i>K-8</i>	3.0	T	4:00 - 6:45 PM	HFA A229	S Medina	10 40
54412	GED 520 02	Tchg Eng Spkrs Othr Lang <i>9-Adult</i>	3.0	T	4:00 - 6:45 PM	HFA A223	R Henderson	10 40
62672	GED 521 01	Sem Mexi Amer His Educ	3.0	Th	4:00 - 6:45 PM	SAC 1101	S Medina	10 40
61342	GED 522 01	Read/Literacy in Spanish	3.0	M	# 7:00 - 9:45 PM	SAC 1101	G Italiano	10 40
62521	GED 525 01	Bl/Mult Teaching Methods	3.0	W	4:00 - 6:45 PM	SC F166	staff	10
63840	GED 525 02	Bl/Mult Teaching Methods	3.0	T	# 7:00 - 9:45 PM	ERC E133	staff	10
76090	GED 525 91	Bl/Mult Teaching Methods <i>taken over KLCS ch. 58 or listed: GED 525 02</i>	3.0	T	# 7:00 - 9:45 PM	CH 58	staff	10
00976 +	GED 527 01	Resource Sp I: Prog Plan <i>8 mtgs. beg. 10/24</i>	3.0	S	9:00 - 4:00 PM	SC E173	C Blackaller	10
03194	GED 529 01	Res Spec III: Adv Service <i>8 mtgs. beg. 8/29</i>	3.0	S	9:00 - 4:00 PM	SC E173	K Skindrud	10 21
14464 +	GED 534 01	Programming Applic Educ <i>co-req: GED 534L</i>	3.0	M	4:00 - 6:45 PM	ERC A121	F Fisher	10 21
13020 +	GED 534L 01	Programming Applic Educ <i>co-req: GED 534</i>	0.0	TBA	TBA TBA	TBA	F Fisher	10 21
61331	GED 535 01	Intro Computers in Edu <i>co-req: GED 535L</i>	3.0	M	# 7:00 - 9:45 PM	SC E139	F Fisher	10 21
13016	GED 535L 01	Intro Computers in Ed Lab <i>co-req: GED 535</i>	0.0	TBA	TBA TBA	TBA	F Fisher	10 21
33880	GED 535 02	Intro Computers in Edu <i>co-req: GED 535L</i>	3.0	W	4:00 - 6:45 PM	SC E139	F Fisher	10 21
82736	GED 535L 02	Intro Computers in Ed Lab <i>co-req: GED 535</i>	0.0	TBA	TBA TBA	TBA	F Fisher	10 21
35851	GED 535 03	Intro Computers in Edu <i>co-req: GED 535L</i>	3.0	T	# 7:00 - 9:45 PM	SC E139	M Holden	10 21
05961	GED 535L 03	Intro Computers in Ed Lab <i>co-req: GED 535</i>	0.0	TBA	TBA TBA	TBA	M Holden	10 21
06392	GED 535 04	Intro Computers in Edu <i>co-req: GED 535L</i>	3.0	Th	4:00 - 6:45 PM	SC E139	F Fisher	10 21
22024	GED 535L 04	Intro Computers in Ed Lab <i>co-req: GED 535</i>	0.0	TBA	TBA TBA	TBA	F Fisher	10 21
66581 +	GED 536 01	Prep Comp Asst Instr	3.0	T	4:00 - 6:45 PM	SC E127	P Desberg	10 21
74454 +	GED 538S 01	CAI Final Project	3.0	W	4:00 - 6:45 PM	SC E127	P Desberg	10 21
76893	GED 539 01	Graph/Word Proc/Dsk Tp Pub	3.0	W	# 7:00 - 9:45 PM	SC E127	P Desberg J Colbert	10 21
36971 +	GED 541 01	Case Study Meth Sch Psy	3.0	W	4:00 - 6:45 PM	HFA A230	D Scherba	10 21
21405 +	GED 544 01	Seminar in Behavior Chnge	3.0	M	# 7:00 - 9:45 PM	SAC 2103	C Bohman	10 21
46454	GED 558 01	Behav Mgt Except Child	3.0	W	4:00 - 6:45 PM	SC L149	K Skindrud	10 21
51925 +	GED 559S 01	Generic Prac Except Chld	4.0	W	# 7:00 - 8:30 PM	HFA A230	D Okada	10 21 31
44811 +	GED 560 01	Sph/Lang Dev Disord/Rdmed	3.0	T	# 7:00 - 9:45 PM	HFA A229	J Jackson	10 21
53130 +	GED 561 01	Dev Prob of Except Child	3.0	Th	4:00 - 6:45 PM	SC L149	C Blackaller	10 21
72844 +	GED 563 01	Couns Voc Transit Ed Dis	3.0	M	4:00 - 6:45 PM	HFA A229	K Geller	10 21
30251 +	GED 564 01	Assmt Child Adol Sev Hand	3.0	T	4:00 - 6:45 PM	SAC 1101	L Dingman P Patterson	10 21
12412 +	GED 567 01	Diag Prescrip Lrng Hndcp	3.0	T	4:00 - 6:45 PM	SC F172	K Skindrud	10 21
33692	GED 570 01	Suprvision of Instruction	3.0	Th	4:00 - 6:45 PM	SC F172	G Walker	10 21 31
51542	GED 571 01	Sch management & Finance <i>LAUSD Academy 10 enrollment restricted</i>	3.0	M	4:00 - 6:45 PM	SAC 2103	R Henderson	10 21
18163	GED 571 02	Sch Management & Finance	3.0	W	4:00 - 6:45 PM	SAC 2103	D Basalone	10 21
49000	GED 571 03	Sch Management & Finance <i>So. Bay Academy East enrollment restricted</i>	3.0	W	# 7:00 - 9:45 PM	off campus	staff	10 21

Footnote definitions can be found at the end of the course listing section.

Footnote 10 - Students must have school/program stamp or signature in authorization column on Registration Ticket in order to register for the class.

co-requisite - Students must enroll concurrently with co-requisite course. 47

+ Consult current University Catalog for course prerequisite(s).



SCHED NR.	DEPARTMENT NR. & SEC.	COURSE TITLE	UNITS	DAYS	HOURS	BLDG/RM	INSTRUCTOR	FOOTNOTES
83694	GED 572 01	Pre-assessment Seminar <i>meets: 10/1, 10/22, 11/12 12/3, 12/17</i>	1.0	Th	4:15 - 5:30 PM	HFA A230	J Parker	10 21
26305	GED 573 01	Post-assessment Seminar <i>meets: 9/29, 10/20, 11/10 12/1, 12/15</i>	1.0	T	4:15 - 5:30 PM	ERC A115	J Parker	10 21
84604	GED 574 01	Governance/Politics of Ed	3.0	T	4:00 - 6:45 PM	SC I162	J Aguerrebere	10 21
65984	GED 574 02	Governance/Politics of Ed <i>So. Bay Academy East enrollment restricted</i>	3.0	W	4:00 - 6:45 PM	<i>off campus</i>	S Steddom	10 21
19821	GED 574 03	Governance/Politics of Ed <i>LAUSD Academy 9 enrollment restricted</i>	3.0	W	4:00 - 6:45 PM	SC I162	J Aguerrebere	10 21
05891	GED 574 04	Governance/Politics of Ed <i>So. Bay Academy West enrollment restricted</i>	3.0	Th	4:00 - 6:45 PM	<i>off campus</i>	R DeVries	10 21
30612	GED 575 01	Organization Theory/Behav	3.0	Th	# 7:00 - 9:45 PM	HFA A229	J Parker	10 21
59264	GED 576 01	Instructional Leadership	3.0	T	# 7:00 - 9:45 PM	SC F166	G Walker	10 21
55344	+ GED 580 01	Sem Tech of Indiv Counsel	3.0	T	4:00 - 6:45 PM	HFA A230	D Scherba	10 21
52172	GED 581 01	Princ Ed Psyc Assessment	3.0	M	4:00 - 6:45 PM	SAC 1101	D Scherba	10 21
34565	GED 582 01	Group Dynam Pers Growth	3.0	M	4:00 - 6:45 PM	HFA A230	C Bohman	10 21
50175	GED 582 02	Group Dynam Pers Growth	3.0	W	4:00 - 6:45 PM	ERC G152	R Lee	10 21
04465	+ GED 584 01	Sem: Tech Group Counsl <i>2nd room ERC A115</i>	3.0	M	# 7:00 - 9:45 PM	ERC G152	R Lee	10 21
60362	+ GED 586 01	Sem: Couns Chld & Adole	3.0	T	# 7:00 - 9:45 PM	ERC G152	R Lee	10 21
74933	+ GED 590S 01	Field Study Mex Am	3.0	M	4:00 - 5:15 PM	ERC G152	M Contreras	10 21 31
11395	+ GED 590S 02	Field Study Mex Am	3.0	M	4:00 - 5:15 PM	ERC G152	M Contreras	10 21 31
04620	+ GED 591 01	Current Issues in Spec Ed	2.0	W	4:30 - 6:00 PM	SBS G122	D Okada	10 21
71201	GED 592 01	Edu Crswk Synthesis	3.0	W	4:00 - 6:45 PM	HFA A103	R Henderson	10 21
72461	+ GED 593S 01	Intern in Sch Adm <i>mts: 9/28; 10/19; 11/9, 30; 12/14; LAUSD Acad 10</i>	3.0	M	4:00 - 5:15 PM	ERC A115	R DeVries	10 21 31
20451	+ GED 593S 02	Intern in Sch Adm <i>LAUSD Acad. 9; mts: 9/30 10/21, 11/11, 12/2, 12/16</i>	3.0	W	4:00 - 5:15 PM	SC E149	J Parker G Walker	10 21 31
51951	+ GED 593S 03	Intern in Sch Adm <i>meets 10/1, 10/22, 11/12 12/3, 12/17</i>	3.0	Th	4:00 - 5:15 PM	ERC A115	J Gonzales	10 21 31
72730	+ GED 593S 04	Intern in Sch Adm <i>meets: 10/1, 10/22, 11/12 12/3, 12/17</i>	3.0	Th	4:00 - 5:15 PM	ERC A115	J Gonzales	10 21 31
19106	GED 594S 01	Independent Study	1.0	TBA	TBA TBA	TBA	staff	10 21 31
34311	GED 594S 02	Independent Study	2.0	TBA	TBA TBA	TBA	D Okada	10 21 31
71606	GED 594S 03	Independent Study	3.0	TBA	TBA TBA	TBA	D Okada	10 21 31
48731	+ GED 596S 01	Adv Intern in Sch Adm <i>meets: 9/29, 10/20, 11/1 12/1, 12/15</i>	3.0	T	# 5:30 - 6:45 PM	ERC A115	S Steddom	10 21 31
25082	+ GED 596S 02	Adv Intern in Sch Adm <i>meets: 9/29, 10/20, 11/10 12/1, 12/15</i>	3.0	T	# 5:30 - 6:45 PM	ERC A115	S Steddom	10 21 31
70836	+ GED 597S 01	Fieldwork Counseling	3.0	T	4:00 - 5:15 PM	ERC G152	B Bender	10 21 31
49770	+ GED 598S 01	Fieldwk School Psych	3.0	T	# 5:30 - 6:45 PM	ERC G152	B Bender	10 21 31
09203	+ GED 599S 01	Thesis	1.0	TBA	TBA TBA	TBA	staff	10 21 31
80592	+ GED 599S 02	Thesis	2.0	TBA	TBA TBA	TBA	staff	10 21 31
28254	+ GED 599S 03	Thesis	3.0	TBA	TBA TBA	TBA	staff	10 21 31
19504	GED 600S 01	Grad Continuation Course	0.0	TBA	TBA TBA	TBA	staff	10 21

Tentative Spring 1993 course offerings for GED: 460, 480, 500, 501, 503, 504, 506, 507, 510, 513, 514, 515, 516, 520, 525, 528, 535, 536, 537, 538, 539, 540, 542, 558, 559, 562, 563, 565, 566, 568, 569, 570, 571, 572, 573, 574, 577, 578, 580, 581, 582, 583, 584, 586, 588, 590, 592, 593, 594, 595, 596, 597, 598, 599, 600.

### COURSES IN TEACHER EDUCATION

86962	TED 304 01	Foundations in Ed	1.0	T	12:00 - 12:50 PM	SC E167	S Gemmell	
74336	TED 304 02	Foundations in Ed	1.0	M	# 5:00 - 5:50 PM	SC K144	C McDermott	
17485	TED 304 03	Foundations in Ed	1.0	T	# 6:00 - 6:50 PM	SC K144	staff	
15503	TED 304 04	Foundations in Ed	1.0	W	4:00 - 4:50 PM	SC E173	N Mach	

Footnote definitions can be found at the end of the course listing section.

Footnote 10 - Students must have school/program stamp or signature in authorization column on Registration Ticket in order to register for the class.

co-requisite - Students must enroll concurrently with co-requisite course. 48

+ Consult current University Catalog for course prerequisite(s).



SCHED NR.	DEPARTMENT NR. & SEC.	COURSE TITLE	UNITS	DAYS	HOURS	BLDG/RM	INSTRUCTOR	FOOTNOTES
61246	TED 304 05	Foundations in Ed	1.0	W	# 5:00 - 5:50 PM	SC K144	C McDermott	
08584	TED 304 06	Foundations in Ed Sec Interns	1.0	Th	4:30 - 5:20 PM	SC G118	staff	
15912	TED 305S 01	Intro to Classroom Teach Elementary	1.0	W	12:00 - 12:50 PM	SC K144	M Carrison	33 52
61714	TED 305S 02	Intro to Classroom Teach Elementary	1.0	W	4:00 - 4:50 PM	SC K144	M Carrison	33 52
48414	TED 305S 03	Intro to Classroom Teach Elementary	1.0	W	# 6:00 - 6:50 PM	SC K144	M Carrison	33 52
74966	TED 305S 04	Intro to Classroom Teach Secondary	1.0	T	11:00 - 11:50 AM	SC K144	staff	33 52
56840	TED 305S 05	Intro to Classroom Teach Secondary	1.0	T	4:00 - 4:50 PM	SC K144	N Mach	33 52
21291	TED 305S 06	Intro to Classroom Teach Secondary	1.0	T	# 6:00 - 6:50 PM	SC L149	K Trimble	33 52
01971	+ TED 306 01	Intro to Intern-Elem, bil <i>taken w/411-03, 403-02</i>	1.0	M	4:00 - 4:50 PM	SC I163	P Gonzales	10 52
78536	+ TED 306 02	Intro to Intern-Elem <i>taken w/411-04, 403-05</i>	1.0	W	4:00 - 4:50 PM	SC F172	S Marchese	10 52
56685	+ TED 306 03	Intro to Intern-Elem, Bil <i>taken w/411-05, 403-06</i>	1.0	Th	4:00 - 4:50 PM	SC E167	A Serrano	10 52
13915	+ TED 306 04	Intro to Intern-Sec <i>taken w/411-07, 467-03 alt w/TED 411-07</i>	1.0	W	4:30 - 6:20 PM	SAC 1101	J Colbert	10 52
15960	TED 402 01	Motivation and Learning	3.0	W	1:00 - 3:45 PM	SC K144	J McGowan	
05283	TED 402 02	Motivation and Learning	3.0	M	4:00 - 6:45 PM	HFA A103	P Desberg	
76930	TED 402 03	Motivation and Learning	3.0	T	4:00 - 6:45 PM	SC E167	R Gordon	
53082	TED 402 04	Motivation and Learning	3.0	W	# 7:00 - 9:45 PM	SC K144	staff	
71853	TED 402 05	Motivation and Learning	3.0	Th	# 7:00 - 9:45 PM	SC E167	R Gordon	
49125	+ TED 403 01	Tchg Whole Lang: Read/La	3.0	M	1:00 - 3:45 PM	HFA A223	D Wolff	
26762	+ TED 403 02	Tchg Whole Lang: Read/La <i>Bilingual taken w/306-01, 411-03</i>	3.0	M	# 7:00 - 9:45 PM	HFA A224	P Gonzales	
53351	+ TED 403 03	Tchg Whole Lang: Read/La	3.0	T	4:00 - 6:45 PM	HFA A219	C McDermott	
39384	+ TED 403 04	Tchg Whole Lang: Read/La <i>Joint MS/Spec Ed</i>	3.0	W	4:00 - 6:45 PM	HFA A224	D Wolff	
76764	+ TED 403 05	Tchg Whole Lang: Read/La <i>taken w/411-04, 306-02</i>	3.0	W	# 7:00 - 9:45 PM	HFA A224	J Lalas	
50551	+ TED 403 06	Tchg Whole Lang: Read/La <i>taken w/411-05, 306-03</i>	3.0	Th	# 7:00 - 9:45 PM	HFA A228	J Lalas	
66430	TED 405 01	Mainstream Ch/Spec Need	3.0	M	# 7:00 - 9:45 PM	SC E167	staff	
46185	TED 405 02	Mainstream Ch/Spec Need	3.0	T	# 7:00 - 9:45 PM	SC E167	staff	
83300	TED 405 03	Mainstream Ch/Spec Need	3.0	W	# 7:00 - 9:45 PM	SC E167	staff	
12913	TED 405 04	Mainstream Ch/Spec Need	3.0	Th	# 7:00 - 9:45 PM	SC E173	staff	
67314	+ TED 406 01	Teaching Secondary Readng	3.0	M	4:00 - 6:45 PM	HFA A223	staff	
06274	+ TED 406 02	Teaching Secondary Reading	3.0	T	# 7:00 - 9:45 PM	HFA A224	L Cook	
22676	+ TED 406 03	Teaching Secondary Reading	3.0	W	4:00 - 6:45 PM	HFA A223	staff	
41882	+ TED 406 04	Teaching Secondary Reading	3.0	Th	# 7:00 - 9:45 PM	HFA A224	L Cook	
26460	+ TED 407 01	Tchg Meth Bil/Bicult Edu	3.0	W	4:00 - 6:45 PM	HFA A229	P Gonzales	40
88992	TED 408 01	Elem Methods in Art/Music	2.0	M	11:00 - 12:40 PM	SC E167	staff	
33235	TED 408 02	Elem Methods in Art/Music	2.0	T	# 7:00 - 8:40 PM	SC E173	staff	
89364	TED 408 03	Elem Methods in Art/Music	2.0	T	5:00 - 6:40 PM	SC E173	staff	
38242	TED 408 04	Elem Methods in Art/Music <i>8 migs beg: 9/5</i>	2.0	S	9:00 - 12:30 PM	SC E167	staff	
43481	TED 409A 01	Elem Methods in Phy Educ	1.0	T	# 7:00 - 8:40 PM	GYMA104	staff	55
16645	TED 409A 02	Elem Methods in Phy Educ	1.0	M	4:00 - 5:40 PM	GYM A104	S Gemmell	55
42965	TED 409A 03	Elem Methods in Phy Educ	1.0	W	# 7:00 - 8:40 PM	GYMA104	S Gemmell	55
89423	TED 409A 04	Elem Methods in Phy Educ <i>8 meetings beg: 9/5</i>	1.0	S	1:00 - 4:30 PM	GYM A104	staff	55
54994	+ TED 410 01	Elem Math & Science	3.0	T	1:00 - 3:45 PM	SC E167	K Taira	
74572	+ TED 410 02	Elem Math & Science <i>taken w/446-01, 412-02</i>	3.0	M	# 7:00 - 9:45 PM	HFA A230	staff	
59651	+ TED 410 03	Elem Math & Science <i>taken w/446-02, 412-04</i>	3.0	W	# 7:00 - 9:45 PM	SC I162	staff	
47316	+ TED 410 04	Elem Math & Science <i>taken w/446-03, 412-05</i>	3.0	Th	# 7:00 - 9:45 PM	SAC 1101	staff	

Footnote definitions can be found at the end of the course listing section.

**Footnote 10** - Students must have school/program stamp or signature in authorization column on **Registration Ticket** in order to register for the class.

**co-requisite** - Students must enroll concurrently with co-requisite course. 49

+ Consult current *University Catalog* for course prerequisite(s).



SCHED NR.	DEPARTMENT NR. & SEC.	COURSE TITLE	UNITS	DAYS	HOURS	BLDG/RM	INSTRUCTOR	FOOTNOTES
29610 +	TED 410 05	Elem Math & Science <i>7 meetings beg: 9/5</i>	3.0	S	9:00 - 4:00 PM	HFA A223	staff	
75460	TED 411 01	Classrm Mgt: Elem St Teach <i>taken w/435S-01, 436-01 includes intensive (TBA)</i>	2.0	W	12:30 - 2:10 PM	HFA A223	D Wolff	10
41064	TED 411 02	Classrm Mgt: Elem St Teach <i>taken w/435s-01, 436-02 includes intensive (TBA)</i>	2.0	W	12:30 - 2:10 PM	SC E167	S Gemmell	10
14803	TED 411 03	Classrm Mgt: Elem Intern <i>taken w/306-01, 403-02</i>	2.0	M	4:55 - 6:35 PM	SC I163	J McGylnn	10
56206	TED 411 04	Classrm Mgt: Elem Intern <i>taken w/306-02, 403-05</i>	2.0	W	4:55 - 6:35 PM	SC F172	S Gemmell	10
32012	TED 411 05	Classrm Mgt: Elem Intern <i>taken w/306-03, 403-06</i>	2.0	Th	4:55 - 6:35 PM	SC E167	D Wolff	10
00066	TED 411 06	Classrm Mgt: Sec St Teach <i>taken w/456-01 includes intensive (TBA)</i>	2.0	Th	4:30 - 6:20 PM	HFA A229	M Warshaw	10
36282	TED 411 07	Classrm Mgt: Sec Intern <i>alt w/TED 306-04 incl. intensive 9/4 &amp; 9/5</i>	2.0	W	4:30 - 6:20 PM	SAC I101	M Warshaw	10
41613	TED 412 01	El Soc Stud/Cont Readwrit <i>limited to elem st tch</i>	2.0	W	2:15 - 3:55 PM	HFA A223	P Porter	
47460	TED 412 02	El Soc St/Cont Rd-Wr, Bil <i>taken w/446-01, 410-02</i>	2.0	M	4:55 - 6:35 PM	SC E167	A Serrano	
47703	TED 412 03	El Soc Stud/Cont Readwrit	2.0	M	# 7:00 - 8:40 PM	HFA A229	P Porter	
27333	TED 412 04	El Soc Stud/Cnt Rd, Wt-Bil <i>taken w/446-02, 410-03</i>	2.0	W	4:55 - 6:35 PM	SC E167	staff	
11804	TED 412 05	El Soc Stud/Cont Readwrit <i>taken w/446-03, 410-04</i>	2.0	Th	4:55 - 6:35 PM	SC F166	A Serrano	
04524 +	TED 415 01	Multic Perspective Tchrs	2.0	M	# 7:00 - 8:40 PM	SC K144	A Serrano	40
71540 +	TED 415 02	Multic Perspective Tchrs	2.0	Th	# 7:00 - 8:40 PM	SC K144	A Serrano	40
21696 +	TED 415 03	Multic Perspective Tchrs	2.0	W	# 5:00 - 6:40 PM	SC E173	R Gordon	40
72332 +	TED 415 04	Multic Perspective Tchrs	2.0	Th	# 5:00 - 6:40 PM	SBS B231	R Gordon	40
44892 +	TED 420 01	Computer Lit for Teachers <i>7 meetings beg: 9/2 lmtd to CSUDH prelim cred</i>	1.0	W	# 7:00 - 8:50 PM	SC E139	N Mach	10 52 60
85212 +	TED 420 02	Computer Lit for Teachers <i>7 meetings beg: 10/21 lmtd to CSUDH prelim cred</i>	1.0	W	# 7:00 - 8:50 PM	SC E139	N Mach	10 52 60
34801 +	TED 420 03	Computer Lit for Teachers <i>7 meetings beg: 9/1 lmtd to CSUDH prelim cred</i>	1.0	T	# 7:00 - 8:50 PM	ERC A121	staff	10 52 60
32653 +	TED 420 04	Computer Lit for Teachers <i>4 meetings beg: 9/12 lmtd to CSUDH prelim cred</i>	1.0	S	9:00 - 1:00 PM	ERC A121	J Karr	10 52 60
58030	TED 421 01	Principles of Adult Ed <i>7 meetings beg: 9/12</i>	3.0	S	9:00 - 4:00 PM	SC F166	C Hammond	
64606 +	TED 422 01	Meth & Mat of Adult Educ <i>beg: 9/11</i>	3.0	F	4:00 - 7:15 PM	SC I162	C Hammond	
56173 +	TED 435S 01	Student Teaching Elem	12.0	TBA	TBA TBA	TBA	P Porter	
51343 +	TED 436 01	Sem: Elem Student Teach <i>taken w/411-01, 435S-01 alt w/TED 411-01</i>	1.0	W	12:30 - 2:10 PM	HFA A223	P Porter	52
47154 +	TED 436 02	Sem: Elem Student Teach <i>taken w/411-02, 435S-01 alt w/TED 411-02</i>	1.0	W	12:30 - 2:10 PM	SC E167	C McDermott	52
48101	TED 445S 01	Fieldwork I: Elem. Intern <i>taken w/TED 446</i>	6.0	TBA	TBA TBA	TBA	P Gonzales	
83495	TED 445S 02	Fieldwork II-Elem. Intern <i>3 mtngs: 9/1, 9/8, 12/8</i>	6.0	T	# 5:00 - 6:00 PM	HFA A103	P Gonzales	
07755	TED 446 01	Seminar Elem. Intern, Bil <i>taken w/TED 445S-01</i>	1.0	M	4:00 - 4:50 PM	SC E167	A Serrano	
14582	TED 446 02	Seminar Elem Intern, Bil <i>taken w/TED 445S-01</i>	1.0	W	4:00 - 4:50 PM	SC E167	staff	
71864	TED 446 03	Seminar Elementary Intern <i>taken w/TED 445S-01</i>	1.0	Th	4:00 - 4:50 PM	SC F166	S Marchese	
79284 +	TED 455S 01	Student Teach-Secondary <i>taken w/456-01, 411-06</i>	12.0	TBA	TBA TBA	TBA	N Mach	

Footnote definitions can be found at the end of the course listing section.

Footnote 10 - Students must have school/program stamp or signature in authorization column on Registration Ticket in order to register for the class.

co-requisite - Students must enroll concurrently with co-requisite course. 50

+ Consult current University Catalog for course prerequisite(s).



SCHED NR.	DEPARTMENT NR. & SEC.	COURSE TITLE	UNITS	DAYS	HOURS	BLDG/RM	INSTRUCTOR	FOOTNOTES
80220	+ TED 456	01 Sem: Sec Student Teach taken w/455S-01, 411-06 alt w/411-06	1.0	Th	4:30 - 6:20 PM	HFA A229	N Mach K Trimble	52
25756	+ TED 465S	01 Fieldwork I: Sec Intern taken w/TED 466-01	6.0	TBA	TBA TBA	TBA	S Prescott	
82456	+ TED 465S	02 Fieldwork II-Sec Intern 3 mths: 9/1, 9/8, 12/8	6.0	T	# 5:00 - 6:00 PM	SC L149	S Prescott	
72052	TED 466	01 Seminar: Sec Interns taken w/465S-01, 468	1.0	Th	# 6:00 - 6:50 PM	ERC A115	N Mach	
50046	TED 466	02 Seminar: Sec Interns taken w/465s-01, 468	1.0	Th	# 6:00 - 6:50 PM	ERC G152	J Colbert	
79030	+ TED 467	01 Teach Meth I: Intern taken w/306-06, 411-09	3.0	M	# 7:00 - 9:45 PM	SC L149	C Hammond	
52872	+ TED 467	02 Teach Meth I: Secondary	3.0	T	1:00 - 3:45 PM	HFA A223	S Prescott	
79682	+ TED 467	03 Teach Meth I: Sec Intern taken w/306-04, 411-07	3.0	W	# 7:00 - 9:45 PM	HFA A223	S Prescott	
22971	+ TED 467	04 Teach Meth I: Secondary	3.0	Th	# 7:00 - 9:45 PM	HFA A223	S Prescott	
83215	TED 468	01 Sec Teach Meth II English, ESL, for lang	3.0	Th	# 7:00 - 9:45 PM	ERC A115	staff	
27134	TED 468	02 Sec Teach Meth II mathematics	3.0	Th	# 7:00 - 9:45 PM	SC F166	staff	
16321	TED 468	03 Sec Teach Meth II science	3.0	Th	# 7:00 - 9:45 PM	ERC G152	J Colbert	
83484	TED 468	04 Sec Teach Meth II social studies	3.0	Th	# 7:00 - 9:45 PM	SC I163	K Trimble	
38334	TED 494S	01 Independent Study	1.0	TBA	TBA TBA	TBA	K Taira	10
78326	TED 494S	02 Independent Study	2.0	TBA	TBA TBA	TBA	K Taira	10
22901	TED 494S	03 Independent Study	3.0	TBA	TBA TBA	TBA	K Taira	10

Tentative Spring 1993 course offerings for TED: 304, 305, 306, 402, 403, 405, 406, 408, 409, 410, 411, 412, 415, 420, 423, 424, 425, 435, 436, 445, 446, 455, 456, 465, 466, 467, 468, 490, 494.

## ENGINEERING (PRE-ENGINEERING)

40390	+ CHE 110	01 General Chemistry I co-req: CHE 110L	5.0	MWF	9:00 - 10:10 AM	NSM B252	G Wiger	57
87614	+ CHE 110L	01 General Chemistry I co-req: CHE 110	0.0	T	1:00 - 4:00 PM	NSM B352	G Wiger	
43374	+ CHE 110L	02 General Chemistry I co-req: CHE 110	0.0	W	1:00 - 4:00 PM	NSM B352	G Wiger	
73533	+ EGR 210	01 Electrical Circuits co-req: EGR 210L	3.0	MW	# 5:30 - 6:20 PM	NSM C251	staff	
41775	+ EGR 210L	01 Electrical Circuits Lab co-req: EGR 210	0.0	MW	# 6:30 - 7:45 PM	NSM C251	staff	
71890	+ MAT 191	01 Calculus I	4.0	MWF	10:20 - 11:30 AM	SBS B131	W Armacost	
14221	+ MAT 191	02 Calculus I	4.0	T TTh	# 7:10 - 8:00 PM # 8:15 - 9:30 PM	NSM C213 NSM C213	F Brulois	
86273	+ MAT 191	03 Calculus I	4.0	Th TTh	# 7:10 - 8:00 PM # 8:15 - 9:30 PM	NSM C213 NSM C213	F Brulois	
01654	+ MAT 191	04 Calculus I	4.0	MTWTh	10:00 - 10:50 AM	SBS B137	E Krinsky	
36094	+ MAT 193	01 Calculus II	4.0	MWF	7:40 - 8:50 AM	SBS B215	W Gould	
04513	+ MAT 193	02 Calculus II	4.0	M MW	# 7:10 - 8:00 PM # 8:15 - 9:30 PM	NSM C239 NSM C239	G Jennings	
20134	+ MAT 193	03 Calculus II	4.0	W MW	# 7:10 - 8:00 PM # 8:15 - 9:30 PM	NSM C239 NSM C239	G Jennings	
36024	+ MAT 211	01 Calculus III	4.0	TTh	1:00 - 2:40 PM	SBS E122	E Krinsky	
47806	+ MAT 311	01 Differential Equations	3.0	TTh	1:00 - 2:15 PM	SC E173	F Brulois	
14254	+ PHY 130*	01 General Physics I co-req: PHY 130L	5.0	MWF	8:40 - 9:50 AM	NSM C239	A Newman	
19493	PHY 130L	01 General Physics I co-req: PHY 130	0.0	M	1:00 - 3:30 PM	NSM B242	A Newman	
56346	+ PHY 132	01 General Physics II co-req: PHY 132L	5.0	TTh	# 5:20 - 7:00 PM	NSM C239	T Lomheim	
37693	PHY 132L	01 General Physics II co-req: PHY 132	0.0	Th	# 7:00 - 9:30 PM	NSM B242	K Ganezer	

Footnote definitions can be found at the end of the course listing section.

**Footnote 10** - Students must have school/program stamp or signature in authorization column on Registration Ticket in order to register for the class.

**co-requisite** - Students must enroll concurrently with co-requisite course. 51

+ Consult current University Catalog for course prerequisite(s).



SCHED NR.	DEPARTMENT NR. & SEC.	COURSE TITLE	UNITS	DAYS	HOURS	BLDG/RM	INSTRUCTOR	FOOTNOTES
17360	ENG 088 01	Developmental Reading <i>intensive learning exp</i>	3.0	MWF	8:00 - 8:50 AM	HFA A225	staff	15 71 73
17463	ENG 088 02	Developmental Reading <i>intensive learning exp</i>	3.0	TTh	10:00 - 11:15 AM	HFA A225	staff	15 71 73
45883	ENG 088 03	Developmental Reading <i>intensive learning exp</i>	3.0	MWF	11:00 - 11:50 AM	HFA A225	staff	15 71 73
04896	ENG 088 04	Developmental Reading <i>intensive learning exp</i>	3.0	TTh	# 5:30 - 6:45 PM	HFA A225	staff	15 71 73
00593	ENG 099 01	Basic Writing Workshop	3.0	MWF	8:00 - 8:50 AM	HFA A230	staff	15 73
22444	ENG 099 02	Basic Writing Workshop <i>intensive learning exp</i>	3.0	MWF	9:00 - 9:50 AM	HFA A225	staff	15 72 73
84571	ENG 099 03	Basic Writing Workshop	3.0	MWF	11:00 - 11:50 AM	HFA A230	staff	15 73
68132	ENG 099 04	Basic Writing Workshop <i>intensive learning exp</i>	3.0	TTh	11:30 - 12:45 PM	HFA A225	staff	15 72 73
59146	ENG 099 05	Basic Writing Workshop	3.0	TTh	1:00 - 2:15 PM	HFA A225	V Jordain	15 73
12154	ENG 099 06	Basic Writing Workshop <i>intensive learning exp</i>	3.0	MW	2:30 - 3:45 PM	HFA A225	I McKenna	15 72 73
56066	ENG 099 07	Basic Writing Workshop	3.0	TTh	# 5:30 - 6:45 PM	HFA A330	staff	15 73
07280	ENG 099 08	Basic Writing Workshop <i>intensive learning exp</i>	3.0	TTh	7:00 - 8:15 PM	HFA A225	staff	15 72 73
69230	+ ENG 110 01	Freshman Composition I	3.0	MWF	8:00 - 8:50 AM	HFA A227	staff	75
11863	+ ENG 110 02	Freshman Composition I	3.0	TTh	8:30 - 9:45 AM	HFA A230	staff	75
08713	+ ENG 110 03	Freshman Composition I	3.0	MWF	10:00 - 10:50 AM	HFA A230	staff	75
43256	+ ENG 110 04	Freshman Composition I	3.0	TTh	10:00 - 11:15 AM	HFA A230	M Shafer	75
77755	+ ENG 110 05	Freshman Composition I	3.0	MWF	12:00 - 12:50 PM	HFA A230	M Sutton	75
21965	+ ENG 110 06	Freshman Composition I	3.0	MW	1:00 - 2:15 PM	SBS D219	V Wenzell	75
18211	+ ENG 110 07	Freshman Composition I	3.0	TTh	1:00 - 2:15 PM	HFA A230	L Geller	75
73625	+ ENG 110 08	Freshman Composition I	3.0	MW	4:00 - 5:15 PM	SAC 1103	D Rankin	75
12132	+ ENG 110 09	Freshman Composition I	3.0	TTh	# 7:00 - 8:15 PM	HFA A227	L Geller	75
51306	+ ENG 110 10	Freshman Composition I	3.0	MW	# 8:30 - 9:45 PM	HFA A221	staff	75
05762	+ ENG 111 01	Freshman Composition II	3.0	MWF	8:00 - 8:50 AM	HFA A221	staff	76
18303	+ ENG 111 02	Freshman Composition II	3.0	TTh	8:30 - 9:45 AM	HFA A227	staff	76
32863	+ ENG 111 03	Freshman Composition II	3.0	MWF	9:00 - 9:50 AM	HFA A221	staff	76
13786	+ ENG 111 04	Freshman Composition II	3.0	MWF	10:00 - 10:50 AM	HFA A221	staff	76
00103	+ ENG 111 05	Freshman Composition II	3.0	TTh	10:00 - 11:15 AM	HFA A219	staff	76
23822	+ ENG 111 06	Freshman Composition II	3.0	TTh	11:30 - 12:45 PM	HFA A221	staff	76
44472	+ ENG 111 07	Freshman Composition II	3.0	MW	1:00 - 2:15 PM	HFA A221	T Giannotti	76
82670	+ ENG 111 08	Freshman Composition II	3.0	TTh	1:00 - 2:15 PM	HFA A221	staff	76
08632	+ ENG 111 09	Freshman Composition II	3.0	MW	4:00 - 5:15 PM	HFA A221	E Sando	76
55425	+ ENG 111 10	Freshman Composition II	3.0	TTh	# 5:30 - 6:45 PM	HFA A221	staff	76
44951	+ ENG 111 11	Freshman Composition II	3.0	MW	# 7:00 - 8:15 PM	HFA A221	staff	76
24916	+ ENG 111 12	Freshman Composition II	3.0	TTh	# 7:00 - 8:15 PM	HFA A230	B Mohr	76
13506	+ ENG 300 01	Eng Lit to 1660	3.0	TTh	4:00 - 5:15 PM	SAC 1107	L Geller	
42814	+ ENG 301 01	Eng Lit: 1660 to Present	3.0	MW	2:30 - 3:45 PM	HFA A224	E Sando	
32723	+ ENG 306 01	Backgrnds of Western Lit	3.0	TTh	11:30 - 12:45 PM	HFA A229	L Feuer	
85584	+ ENG 307 01	Practice in Lit Criticism	3.0	TTh	8:30 - 9:45 AM	HFA A221	S Casanova	
49943	+ ENG 307 02	Practice in Lit Criticism	3.0	MWF	10:00 - 10:50 AM	HFA A227	D Rankin	
81340	+ ENG 307 03	Practice in Lit Criticism	3.0	TTh	2:30 - 3:45 PM	HFA A227	L Feuer	
26073	+ ENG 307 04	Practice in Lit Criticism	3.0	TTh	# 7:00 - 8:15 PM	ERC C112	V Jordain	
77092	+ ENG 308 01	Crit Approach Child Lit	3.0	MWF	11:00 - 11:50 AM	HFA A324	M Sutton	
26736	+ ENG 310 01	The Study of Language <i>cr listed: FRE 310 01</i>	3.0	MWF	9:00 - 9:50 AM	HFA A227	K Zou	
65181	+ ENG 311 01	Phonology	3.0	TTh	# 5:30 - 6:45 PM	HFA A202	B Mohr	
32410	+ ENG 314 01	Eng Synt-Generative Trans	3.0	TTh	11:30 - 12:45 PM	HFA A230	B Mohr	
34053	+ ENG 314 02	Eng Syntax-Traditional	3.0	MWF	10:00 - 10:50 AM	HFA A229	K Zou	
07571	+ ENG 314 03	Eng Syntax-Traditional	3.0	MW	2:30 - 3:45 PM	HFA A221	K Zou	
68854	+ ENG 314 04	Eng Syntax-Traditional	3.0	MW	# 5:30 - 6:45 PM	HFA A221	K Zou	
77464	+ ENG 325 01	Poetry	3.0	TTh	# 5:30 - 6:45 PM	SAC 2101	staff	
26471	+ ENG 326 01	Prose Fiction	3.0	TTh	10:00 - 11:15 AM	HFA A221	J Riddell	
41764	+ ENG 327 01	Drama	3.0	MWF	12:00 - 12:50 PM	HFA A228	D Rankin	
19585	+ ENG 340 01	American Lit to 1865	3.0	MWF	11:00 - 11:50 AM	HFA A228	E Sando	

Footnote definitions can be found at the end of the course listing section.

Footnote 10 - Students must have school/program stamp or signature in authorization column on Registration Ticket in order to register for the class.

co-requisite - Students must enroll concurrently with co-requisite course. 52

+ Consult current University Catalog for course prerequisite(s).



SCHED NR.	DEPARTMENT NR. & SEC.	COURSE TITLE	UNITS	DAYS	HOURS	BLDG/RM	INSTRUCTOR	FOOTNOTES
74712	+ ENG 341 01	Amer Lit: 1865-Present	3.0	MW	# 5:30 - 6:45 PM	HFA A219	T Giannotti	
24824	+ ENG 344 01	African-American Prose	3.0	MWF	10:00 - 10:50 AM	HFA A225	J Johnson	
01363	+ ENG 350 01	Advanced Composition	3.0	MWF	8:00 - 8:50 AM	HFA A229	staff	77
74480	+ ENG 350 02	Advanced Composition	3.0	TTh	8:30 - 9:45 AM	HFA A229	staff	77
60620	+ ENG 350 03	Advanced Composition	3.0	MWF	9:00 - 9:50 AM	HFA A230	staff	77
22433	+ ENG 350 04	Advanced Composition	3.0	TTh	10:00 - 11:15 AM	HFA A227	L Feuer	77
82202	+ ENG 350 05	Advanced Composition	3.0	MWF	11:00 - 11:50 AM	HFA A227	staff	77
17791	+ ENG 350 06	Advanced Composition	3.0	MW	1:00 - 2:15 PM	HFA A227	staff	77
18185	+ ENG 350 07	Advanced Composition	3.0	TTh	2:30 - 3:45 PM	HFA A221	staff	77
60443	+ ENG 350 08	Advanced Composition	3.0	MW	4:00 - 5:15 PM	HFA A227	staff	77
19456	+ ENG 350 09	Advanced Composition	3.0	TTh	4:00 - 5:15 PM	NSM D129	staff	77
19880	+ ENG 350 10	Advanced Composition	3.0	MW	# 5:30 - 6:45 PM	HFA A227	staff	77
45743	+ ENG 350 11	Advanced Composition	3.0	MW	# 7:00 - 8:15 PM	HFA A227	staff	77
34926	+ ENG 350 12	Advanced Composition	3.0	TTh	# 7:00 - 8:15 PM	HFA A221	staff	77
28560	+ ENG 350 13	Advanced Composition	3.0	TTh	# 8:30 - 9:45 PM	HFA A221	staff	77
08875	+ ENG 352 01	Writ Spkg Skills Mgmt	3.0	TTh	10:00 - 11:15 AM	HFA A229	staff	74 77
53826	+ ENG 352 02	Writ Spkg Skills Mgmt	3.0	MWF	12:00 - 12:50 PM	HFA A221	staff	74 77
55974	+ ENG 352 03	Writ Spkg Skills Mgmt	3.0	TTh	1:00 - 2:15 PM	HFA A227	W Wells	74 77
27090	+ ENG 352 04	Writ Spkg Skills Mgmt	3.0	TTh	4:00 - 5:15 PM	HFA A227	W Wells	74 77
54235	+ ENG 352 05	Writ Spkg Skills Mgmt	3.0	MW	# 5:30 - 6:45 PM	ERC C112	staff	74 77
08901	+ ENG 352 06	Writ Spkg Skills Mgmt	3.0	MW	# 7:00 - 8:15 PM	SC F166	staff	74 77
64735	+ ENG 352 07	Writ Spkg Skills Mgmt	3.0	TTh	# 7:00 - 8:15 PM	HFA A308	staff	74 77
49976	+ ENG 352 08	Writ Spkg Skills Mgmt	3.0	MW	# 8:30 - 9:45 PM	SC F166	staff	74 77
09542	+ ENG 433 01	Thematic Approachs to Lit Chicano Lit: Mindscape & Borderlands	3.0	MWF	12:00 - 12:50 PM	HFA A219	I McKenna	
65973	+ ENG 435 01	Readings in World Lit	3.0	MW	# 7:00 - 8:15 PM	ERC C112	I McKenna	
77840	+ ENG 451 01	Creative Writing	3.0	MWF	12:00 - 12:50 PM	HFA A225	E Sando	
35696	+ ENG 456 01	Expository Writing	3.0	MW	4:00 - 5:15 PM	SAC 2101	V Wenzell	
61036	+ ENG 465 01	Chaucer	3.0	MWF	9:00 - 9:50 AM	HFA A330	M Sutton	
36186	+ ENG 467 01	Shakespeare	3.0	TTh	1:00 - 2:15 PM	SBS G122	J Riddell	
03776	+ ENG 485 01	Stud in Lit, Comp, Read	3.0	MW	4:00 - 5:15 PM	NSM D123	I McKenna	
28195	+ ENG 490 01	Sem in Lit: 20th Century English Novels	3.0	MW	1:00 - 2:15 PM	NSM C239	A Yamada	10 20
00475	+ ENG 494S 01	Independent Study	1.0	TBA	TBA TBA	TBA	staff	10 20
49221	+ ENG 494S 02	Independent Study	2.0	TBA	TBA TBA	TBA	staff	10 20
50411	+ ENG 494S 03	Independent Study	3.0	TBA	TBA TBA	TBA	staff	10 20
48602	+ ENG 494S 04	Independent Study	3.0	TBA	TBA TBA	TBA	staff	10 20
48860	ENG 500 01	Sem: Adv Studies in Poetry	3.0	TTh	# 5:30 - 6:45 PM	ERC A506	V Jordain	10 21
65575	ENG 537 01	Sem: Late Renaissance Lit: Drama & Lyric Poetry	3.0	TTh	4:00 - 5:15 PM	HFA A330	J Riddell	10 21
54434	ENG 543 01	Sem: Stu in Romantic Lit: The Romantic Hero	3.0	TTh	1:00 - 2:15 PM	HFA A330	M Shafer	10 21
69020	+ ENG 545 01	Literary Criticism	3.0	TTh	# 7:00 - 8:15 PM	HFA A330	staff	10 21
53513	ENG 552 01	Sem: Studies in Amer Lit. (1836-1917): 19th century Literary Innovation	3.0	TTh	# 7:00 - 8:15 PM	HFA A209	W Wells	10 21
47994	ENG 555 01	Sem: Modern Amer Lit: The Sexual Metaphor	3.0	TTh	11:30 - 12:45 PM	HFA A330	W Wells	10 21
39406	ENG 576 01	Hls & Theor of Rhetoric	3.0	MW	# 7:00 - 8:15 PM	HFA A330	T Giannotti	10 21
65726	ENG 577 01	Cur Issues in Rhet & Comp <i>cr listed: ENG 592 01</i>	3.0	MW	# 5:30 - 6:45 PM	HFA A330	V Wenzell	10 21
11723	+ ENG 585 01	Second Lang Acquisition	3.0	MW	# 8:30 - 9:45 PM	HFA A348	V Wenzell	10 21
83532	ENG 592 01	Sem: Tpcs in Ling Theory: Discourse Analysis <i>cr listed: ENG 577 01</i>	3.0	MW	# 5:30 - 6:45 PM	HFA A330	V Wenzell	10 21
73975	ENG 594S 01	Independent Study	1.0	TBA	TBA TBA	TBA	staff	10 21
30030	ENG 594S 02	Independent Study	2.0	TBA	TBA TBA	TBA	staff	10 21
04034	ENG 594S 03	Independent Study	3.0	TBA	TBA TBA	TBA	staff	10 21
45802	ENG 594S 04	Independent Study	3.0	TBA	TBA TBA	TBA	staff	10 21
00136	ENG 600S 01	Grad Continuation Course	0.0	TBA	TBA TBA	TBA	staff	10 21

Tentative Spring 1993 course offerings for ENG: 088, 099, 110, 111, 230, 300, 301, 307, 308, 310, 311, 312, 314, 317, 325, 326, 327, 340, 341, 343, 350, 352, 414, 419, 420, 435, 451, 467, 468, 486, 490, 482, 494, 500, 534, 540, 546, 549, 555, 575, 580, 586, 592, 593, 594, 600.

Footnote definitions can be found at the end of the course listing section.

Footnote 10 – Students must have school/program stamp or signature in authorization column on Registration Ticket in order to register for the class.

co-requisite – Students must enroll concurrently with co-requisite course. 53

+ Consult current University Catalog for course prerequisite(s).



SCHED NR.	DEPARTMENT NR. & SEC.	COURSE TITLE	UNITS	DAYS	HOURS	BLDG/RM	INSTRUCTOR	FOOTNOTES
-----------	-----------------------	--------------	-------	------	-------	---------	------------	-----------

## FOREIGN LANGUAGES

68165	+ FLG 294S 01	Ind Study in Foreign Lang	3.0	TBA	TBA TBA	TBA	F Lauerhass	10
57654	+ FLG 494S 01	Indpen Stdy in Foreign Lan	3.0	TBA	TBA TBA	TBA	F Lauerhass	10

Tentative Spring 1993 course offerings for FLG: 294, 494.

## FRENCH

12854	FRE 110 01	Beginning French I	3.0	MWF	9:00 - 9:50 AM	HFA A229	staff	
54865	+ FRE 220 01	Second Year French	3.0	MW	1:00 - 2:15 PM	HFA A230	staff	
55882	FRE 310 01	The Study of Language <i>cr listed: ENG 310 01</i>	3.0	MWF	9:00 - 9:50 AM	HFA A227	K Zou	
81513	+ FRE 450 01	French Culture	3.0	MW	4:00 - 5:15 PM	SAC 1107	staff	
41510	+ FRE 490 01	Seminar in Frech Lit <i>cr listed: HUM 314 01</i>	3.0	MWF	10:00 - 10:50 AM	HFA A324	C Caloia	
86715	+ FRE 494S 01	Independent Study	3.0	TBA	TBA TBA	TBA	F Lauerhass	10

Tentative Spring 1993 course offerings for FRE: 111, 220, 305.

## GEOGRAPHY

29820	GEO 100 01	Earth the Human Home I	3.0	MWF	10:00 - 10:50 AM	SBS B215	staff	
23052	GEO 100 02	Earth the Human Home I	3.0	MW	# 5:30 - 6:45 PM	NSM C221	staff	
66920	GEO 100 03	Earth the Human Home I	3.0	TTh	1:00 - 2:15 PM	NSM B252	C Lee	
43584	GEO 100 04	Earth the Human Home I	3.0	TTh	# 7:00 - 8:15 PM	NSM B252	staff	
49103	GEO 305 01	Cartography <i>co-req: GEO 305L</i>	3.0	TTh	9:30 - 9:55 AM	ERC A127	staff	30
23586	GEO 305L 01	Cartography <i>co-req: GEO 305</i>	0.0	TTh	8:00 - 9:30 AM	ERC A127	staff	30
08234	GEO 315 01	Meteorology	3.0	MWF	11:00 - 11:50 AM	SBS B215	C Lee	
14895	GEO 328 01	Trans & Communications	3.0	TTh	11:30 - 12:45 PM	SBS D219	staff	
29153	GEO 360 01	North America	3.0	TTh	4:00 - 5:15 PM	NSM B252	staff	
31732	GEO 360 02	North America	3.0	MW	# 7:00 - 8:15 PM	SC I163	staff	
36842	+ GEO 405 01	Advanced Cartography <i>co-req: GEO 405L</i>	3.0	TTh	9:30 - 9:55 AM	ERC A127	staff	30
84792	GEO 405L 01	Advanced Cartography <i>co-req: GEO 405</i>	0.0	TTh	8:00 - 9:30 AM	ERC A127	staff	30
26596	GEO 433 01	Environmental Analysis	3.0	TTh	10:00 - 11:15 AM	SBS B215	C Lee	
85481	GEO 494S 01	Independent Study	1.0	TBA	TBA TBA	TBA	staff	10
21232	GEO 494S 02	Independent Study	2.0	TBA	TBA TBA	TBA	staff	10
13156	GEO 494S 03	Independent Study	3.0	TBA	TBA TBA	TBA	staff	10
76543	GEO 498S 01	Directed Research	1.0	TBA	TBA TBA	TBA	staff	10
39546	GEO 498S 02	Directed Research	2.0	TBA	TBA TBA	TBA	staff	10
69425	GEO 498S 03	Directed Research	3.0	TBA	TBA TBA	TBA	staff	10

Tentative Spring 1993 course offerings for GEO: 100, 310, 359, 360, 416, 420, 494, 498.

## HEALTH SCIENCE

31894	HEA 100 01	Health & Lifestyles	3.0	MW	1:00 - 2:15 PM	ERC G152	C Kinney	
71315	HEA 100 02	Health & Lifestyles	3.0	TTh	1:00 - 2:15 PM	ERC G152	C Kinney	
74675	HEA 210 01	Research Methods Hea Sc	3.0	TTh	# 5:30 - 6:45 PM	SBS B137	E Neumann	10
11782	HEA 300 01	Health in Public Educatn	3.0	S	9:00 - 11:45 AM	SBS B143	R Scott	
26784	HEA 300 02	Health in Public Educatn	3.0	M	# 7:00 - 9:45 PM	SC G118	staff	
85820	HEA 300 03	Health in Public Educatn	3.0	W	4:00 - 6:45 PM	SC G118	P Krochalk	
31931	HEA 300 04	Health in Public Educatn <i>cr listed: HEA 300 91</i>	3.0	W	# 7:00 - 9:30 PM	ERC E133	C Kinney	
54795	HEA 300 91	Health in Public Educatn <i>T.V. section-channel 58</i>	3.0	W	# 7:00 - 9:30 PM	Channel 58	C Kinney	
14033	HEA 310 01	Health Care Deliv Systems	3.0	MW	# 5:30 - 6:45 PM	SHC A145	E Wells	10
78050	+ HEA 312 01	Intro to Public Health	3.0	T	# 7:00 - 9:45 PM	SBS B137	P Brown	10
55160	HEA 314 01	Health Behavior	3.0	TTh	# 5:30 - 6:45 PM	SHC A145	P Krochalk	10
87323	HEA 314 02	Health Behavior	3.0	TBA	TBA TBA	<i>off campus</i>	J Liskin	10
47854	+ HEA 315 01	Interpers Skills Hea Com	3.0	T	# 7:00 - 9:45 PM	SHC A145	P Krochalk	10
59850	+ HEA 316 01	Pathophysiology for Hea. S	3.0	W	# 7:00 - 9:45 PM	SBS B137	L Cardenas	10

Footnote definitions can be found at the end of the course listing section.

Footnote 10 - Students must have school/program stamp or signature in authorization column on Registration Ticket in order to register for the class.

co-requisite - Students must enroll concurrently with co-requisite course. 54

+ Consult current University Catalog for course prerequisite(s).



SCHED NR.	DEPARTMENT NR. & SEC.	COURSE TITLE	UNITS	DAYS	HOURS	BLDG/RM	INSTRUCTOR	FOOTNOTES
69650	+ HEA 318	01 Hea Res Mgt	3.0	Th	# 7:00 - 9:45 PM	SBS B137	B Hunt	10
89342	+ HEA 321	01 Patient Assessment	3.0	MTWThF	9:00 - 5:00 PM	off campus	J Liskin	10
35836	+ HEA 322	01 Principles of Therapeutic	3.0	MTWThF	9:00 - 5:00 PM	off campus	J Liskin	10
28534	+ HEA 323	01 Primary Care	3.0	MTWThF	9:00 - 5:00 PM	off campus	J Liskin	10
27930	+ HEA 325	01 Surgery & Orthopedics	3.0	MTWThF	9:00 - 5:00 PM	off campus	J Liskin	10
60524	+ HEA 420	01 Prim Care Med: Cur Concep	2.0	MTWThF	9:00 - 5:00 PM	off campus	J Liskin	10
58203	+ HEA 422	01 Adv Clin Prim Care II	8.0	MTWThF	9:00 - 5:00 PM	off campus	J Liskin	10
73463	+ HEA 440	01 Upper Limb Orthotics co-req: HEA 440L	3.0	Th	8:00 - 5:00 PM	NSM E029	T Lunsford J Greenfield	10
21324	HEA 440L	01 Upper Limb Orthotics co-req: HEA 440	0.0	TBA	TBA TBA	NSM E029	T Lunsford J Greenfield	10
52135	+ HEA 442	01 Lower Limb Orthotics III co-req: HEA 442L	3.0	W	8:00 - 5:00 PM	NSM E029	D Clark T Lunsford	10
16225	HEA 442L	01 Lower Limb Orthotics III co-req: HEA 442	0.0	TBA	TBA TBA	NSM E029	D Clark T Lunsford	10
04281	+ HEA 454	01 Hip & Symes Prosthetics co-req: HEA 454L	3.0	T	1:00 - 4:00 PM	NSM E029	staff	10
00416	HEA 454L	01 Hip & Symes Prosthetics co-req: HEA 454	0.0	TBA	TBA TBA	TBA	staff	10
67406	+ HEA 466	01 Environ Health Problems	3.0	W	# 7:00 - 9:45 PM	SHC A145	E Neumann	10
22761	+ HEA 472	01 Survey of Health Care Fin	3.0	M	# 7:00 - 9:45 PM	SHC A145	E Wells	10
72435	+ HEA 492	01 Res Sem Orth/Pros II	1.0	TBA	TBA TBA	TBA	E Neumann	10
61014	HEA 494	01 Indpent Stud Hea Sci	3.0	TBA	TBA TBA	TBA	E Wells	10
38161	HEA 495	01 Sp Tpc: Community Hlth Ed	3.0	Th	# 7:00 - 9:45 PM	SHC A145	P Krochalk	10

Tentative Spring 1993 course offerings for HEA: 100, 210, 240, 300, 310, 312, 314, 315, 316, 318, 324, 326, 327, 340, 350, 421, 423, 424, 460, 470, 490, 494, 495.

## HISTORY

13263	HIS 100	01 Perspective on the Present	3.0	MW	# 7:00 - 8:15 PM	SBS E216	E Cortes	
26935	HIS 100	02 Perspective on the Present	3.0	TTh	11:30 - 12:45 PM	SBS F125	N Hollander	
38651	HIS 100H	03 Perspctv on the Present honors	3.0	MW	1:00 - 2:15 PM	SBS A210	J Grenier	10 23
23752	HIS 101	01 History of United States	3.0	MWF	9:00 - 9:50 AM	SBS F225	D Cady	41
83090	HIS 101	02 History of United States	3.0	MWF	12:00 - 12:50 PM	SBS B110	D Cady	41
72446	HIS 101	03 History of United States	3.0	MW	2:30 - 3:45 PM	SBS F225	D Cady	41
15223	HIS 101	04 History of United States	3.0	MW	# 5:30 - 6:45 PM	SBS B110	staff	41
37973	HIS 101	05 History of United States	3.0	TTh	8:30 - 9:45 AM	SBS F225	staff	41
75854	HIS 101	06 History of United States	3.0	TTh	2:30 - 3:45 PM	SBS F225	M Donahoe	41
25373	HIS 101	07 History of United States	3.0	S	9:00 - 11:45 AM	SBS B110	staff	41
58752	HIS 110	01 Western World: Classical	3.0	TTh	10:00 - 11:15 AM	SC L149	C Udeze	
48145	HIS 111	01 Western World: Modern Exp	3.0	MWF	10:00 - 10:50 AM	SBS F225	H Holter	
53104	HIS 111	02 Western World: Modern Exp	3.0	MW	1:00 - 2:15 PM	SBS F225	H Holter	
41683	HIS 111	03 Western World: Modern Exp	3.0	MW	# 5:30 - 6:45 PM	SBS B238	E Cortes	
55860	+ HIS 300	01 Research & Writing Skills	3.0	MW	# 5:30 - 6:45 PM	SBS E220	J Auld	
51192	HIS 301	01 Indiv Fam & Com His Persp	3.0	MW	# 5:30 - 6:45 PM	SBS A144	J Grenier	
51133	HIS 301	02 Indiv Fam & Com His Persp	3.0	TTh	4:00 - 5:15 PM	SBS B209	L Pomerantz	
43864	HIS 301	03 Indiv Fam & Com His Persp	3.0	TTh	11:30 - 12:45 PM	SBS D121	M Donahoe	
31183	+ HIS 304	01 Theory & Prac of Hlstry cr listed: HIS 502 01	3.0	Th	# 7:00 - 9:45 PM	SBS D215	H Holter	
59581	HIS 311	01 Early Middle Ages	3.0	TTh	1:00 - 2:15 PM	SBS E216	C Udeze	
12353	HIS 316	01 Tudor-Stuart England	3.0	TTh	# 5:30 - 6:45 PM	SBS A144	J Auld	
03710	HIS 330	01 US Colonial Period	3.0	TTh	8:30 - 9:45 AM	SBS E220	R Detweiler	
60642	HIS 333	01 US Civil War & Recon	3.0	MW	4:00 - 5:15 PM	SBS D121	J Grenier	
39211	HIS 336	01 US Recent Period cr listed: IDS 320 01	3.0	MW	1:00 - 2:15 PM	SBS F125	F Stricker	
46756	HIS 341	01 California	3.0	MW	2:30 - 3:45 PM	SBS F125	E Cortes	
51026	HIS 342	01 History of Los Angeles	3.0	MWF	12:00 - 12:50 PM	SBS D121	H Holter	
01466	HIS 343	01 Afro-Amer: Africa-Recon	3.0	MW	# 7:00 - 8:15 PM	ERC C504	staff	
61143	HIS 346	01 Hist Mex-Amer People II	3.0	MW	1:00 - 2:15 PM	SBS E220	E Cortes	
24032	HIS 348	01 Labor in American Society PACE	3.0	M	# 7:00 - 9:45 PM	SBS F121	F Stricker	
43735	HIS 352	01 Topics U.S. Foreign Rel cr listed: IDS 320 02	3.0	TTh	1:00 - 2:15 PM	SBS F121	L Pomerantz	

Footnote definitions can be found at the end of the course listing section.

Footnote 10 - Students must have school/program stamp or signature in authorization column on Registration Ticket in order to register for the class.

co-requisite - Students must enroll concurrently with co-requisite course. 55

+ Consult current University Catalog for course prerequisite(s).



SCHED NR.	DEPARTMENT NR. & SEC.	COURSE TITLE	UNITS	DAYS	HOURS	BLDG/RM	INSTRUCTOR	FOOTNOTES
89950	HIS 362 01	Traditional China	3.0	TTh	10:00 - 11:15 AM	SBS A204	L Pomerantz	
04874	HIS 366 01	Latin America: Colonial <i>cr listed: IDS 330 04</i>	3.0	TTh	2:30 - 3:45 PM	SBS A210	N Hollander	
48053	HIS 373 01	The City in History	3.0	MWF	11:00 - 11:50 AM	SBS D121	D Cady	
52651	HIS 395 01	Special Topic in History: Holocaust <i>cr listed: SBS 318 12</i>	3.0	TTh	2:30 - 3:45 PM	SBS D225	A Hass	
09122	HIS 430 01	Oral History <i>cr listed: IDS 340 01</i>	3.0	TTh	# 5:30 - 6:45 PM	SBS A204	J Grenler	
33261	+ HIS 490 01	Senior Seminar in History	3.0	TTh	11:30 - 12:45 PM	SBS A210	C Udeze	10
26272	+ HIS 494S 01	Independent Study	3.0	TBA	TBA TBA	TBA	staff	10
64234	HIS 502 01	Systems/Thry/Res in His <i>cr listed: HIS 304 01</i>	3.0	Th	# 7:00 - 9:45 PM	SBS D215	H Holter	10 21
29923	HIS 530S 01	Workshop - PH/HP	1.0	TBA	TBA TBA	TBA	H Holter	10 21
53222	HIS 530S 02	Workshop - PH/HP	2.0	TBA	TBA TBA	TBA	H Holter	10 21
88465	HIS 530S 03	Workshop - PH/HP	3.0	TBA	TBA TBA	TBA	H Holter	10 21
87846	+ HIS 596S 01	Internship	1.0	TBA	TBA TBA	TBA	H Holter	10 21
00626	+ HIS 596S 02	Internship	2.0	TBA	TBA TBA	TBA	H Holter	10 21
65741	+ HIS 596S 03	Internship	3.0	TBA	TBA TBA	TBA	H Holter	10 21
60104	+ HIS 597S 01	Directed Reading	1.0	TBA	TBA TBA	TBA	H Holter	10 21
24102	+ HIS 597S 02	Directed Reading	2.0	TBA	TBA TBA	TBA	H Holter	10 21
88270	+ HIS 597S 03	Directed Reading	3.0	TBA	TBA TBA	TBA	H Holter	10 21
22492	+ HIS 598S 01	Directed Research	1.0	TBA	TBA TBA	TBA	H Holter	10 21
89972	+ HIS 598S 02	Directed Research	2.0	TBA	TBA TBA	TBA	H Holter	10 21
80275	+ HIS 598S 03	Directed Research	3.0	TBA	TBA TBA	TBA	H Holter	10 21
01503	+ HIS 599S 01	Thesis or Creative Proj	1.0	TBA	TBA TBA	TBA	H Holter	10 21
78573	+ HIS 599S 02	Thesis or Creative Proj	2.0	TBA	TBA TBA	TBA	H Holter	10 21
66404	+ HIS 599S 03	Thesis or Creative Proj	3.0	TBA	TBA TBA	TBA	H Holter	10 21
75412	HIS 600S 01	Grad Continuation Course	0.0	TBA	TBA TBA	TBA	H Holter	10 21

Tentative Spring 1993 course offerings for HIS: 100, 101, 110, 111, 300, 301, 305, 310, 314, 317, 318, 331, 334, 335, 341, 344, 345, 348, 349, 361, 363, 365, 367, 369, 379, 380, 395, 490, 494, 500, 520, 596, 597, 598, 599, 600.

## HUMANITIES

18130	+ HUM 200 01	Intro to Humanities	3.0	MWF	8:00 - 8:50 AM	HFA A202	M Sutton	78
47946	+ HUM 200 02	Intro to Humanities	3.0	MW	2:30 - 3:45 PM	HFA A219	P Rodney	78
45625	+ HUM 200 03	Intro to Humanities	3.0	MW	# 7:00 - 8:15 PM	HFA A202	M Blalocky	78
71691	+ HUM 200 04	Intro to Humanities	3.0	TTh	1:00 - 2:15 PM	HFA A219	staff	78
19644	+ HUM 200 05	Intro to Humanities	3.0	TTh	4:00 - 5:15 PM	HFA A228	A Harshman	78
04653	+ HUM 200 06	Intro to Humanities	3.0	TTh	# 7:00 - 8:15 PM	HFA A202	staff	78
01691	+ HUM 200 07	Intro to Humanities	3.0	S	9:00 - 11:30 AM	HFA A219	A Harshman	78
55451	HUM 200H 08	Intro to Hum-honors <i>honors students only</i>	3.0	TTh	10:00 - 11:15 AM	HFA A330	L Smith	10 23 78
66695	+ HUM 310 01	Key Cncpts: Lives of Faust <i>PACE section</i>	3.0	T	# 7:00 - 9:45 PM	SAC 2101	J Jeffers	10 24
75725	+ HUM 310 02	Key Cncpts: Lives of Faust <i>PACE section</i>	3.0	Th	# 7:00 - 9:45 PM	SAC 2101	N Larinde	10 24
51030	+ HUM 310 03	Key Cncpts: Film & Prop.	3.0	M	# 7:00 - 9:45 PM	SC G127	W Wells	
19353	+ HUM 310 04	Key Cncpts: Art as Social Protest	3.0	TTh	# 5:30 - 6:45 PM	SC G136	D Brookng	
38776	+ HUM 310 05	Key Cncpts: Civ. & Great Cities	3.0	S	9:00 - 11:30 AM	HFA A324	B Feuer	
00781	+ HUM 310 06	Key Cncpts: Religion & Sci	3.0	TTh	11:30 - 12:45 PM	SC G136	J LaCorte	
20532	+ HUM 310 07	Key Cncpts: Civillz and Great Cities	3.0	TTh	# 7:00 - 8:15 PM	SC G136	B Feuer	
84475	+ HUM 310 08	Key Concepts	3.0	TTh	8:30 - 9:45 AM	SC G136	staff	
10916	+ HUM 310 09	Key Concepts	3.0	MW	# 7:00 - 8:15 PM	SC G136	staff	
02866	+ HUM 312 01	Key Mvmnts: Class & Eth. in the West <i>PACE section</i>	3.0	M	# 5:30 - 8:15 PM	off campus	J Jeffers	10 24 51
55683	+ HUM 312 02	Key Mvmnts: Class and Eth. in the West <i>PACE section</i>	3.0	W	# 6:30 - 9:15 PM	off campus	J Jeffers	10 24 51
17312	+ HUM 312 03	Key Mvmnts: The Jazz Age	3.0	MW	1:00 - 2:15 PM	HFA A228	L Ivers	

Footnote definitions can be found at the end of the course listing section.

Footnote 10 - Students must have school/program stamp or signature in authorization column on Registration Ticket in order to register for the class.

co-requisite - Students must enroll concurrently with co-requisite course. 56

+ Consult current University Catalog for course prerequisite(s).



SCHED NR.	DEPARTMENT NR. & SEC.	COURSE TITLE	UNITS	DAYS	HOURS	BLDG/RM	INSTRUCTOR	FOOTNOTES
14184	+ HUM 312	04 Key Mvmnts: Harlem Renais	3.0	MW	# 8:30 - 9:45 PM	SC G136	J Clayton	
33530	+ HUM 314	01 Key Iss: French Persp. on Humanities <i>cr listed: FRE 490 01</i>	3.0	MWF	10:00 - 10:50 AM	HFA A324	C Caloia	
09892	+ HUM 314	02 Key Iss: Motherhood in Art and Literature	3.0	TTh	2:30 - 3:45 PM	HFA A324	L Geller	
47585	+ HUM 314	03 Key Iss: Romantic Love in the West	3.0	TTH	# 8:30 - 9:45 PM	SC G136	J Zitell	
14792	HUM 522	01 Sem in Lit: The Problem of Evil	3.0	TTH	4:00 - 5:15 PM	HFA A225	L Feuer	10 21
16995	HUM 523	01 Sem in Musc: Stravinsky & Schonberg <i>cr listed: MUS 495 01</i>	3.0	TTh	# 5:30 - 6:45 PM	HFA A207	M Bialosky	10 21
48893	HUM 526	01 Sem Interdisc St: Romantic Love in the West	3.0	TTh	# 7:00 - 8:15 PM	TBA TBA	staff	10 21
57713	+ HUM 594S	01 Independent Study	3.0	TBA	TBA TBA	TBA	M Shafer	10 21
11001	+ HUM 599S	01 Final Project	3.0	TBA	TBA TBA	TBA	M Shafer	10 21
24964	HUM 600S	01 Grad Continuation	0.0	TBA	TBA TBA	TBA	M Shafer	10 21

Tentative Spring 1993 course offerings for HUM: 200, 310, 312, 314, 520, 524, 580, 599, 600.

## HUMAN SERVICES

89751	ANT 310	01 Culture & Personality	3.0	MW	2:30 - 3:45 PM	SBS A144	K Kuykendall	
70195	ANT 344	01 Aging in Cross-Cult Persp <i>cr listed: SOC 316 01</i>	3.0	TTh	2:30 - 3:45 PM	SBS B231	S Raphael	
77302	ANT 389	01 Transmission of Culture	3.0	TTh	11:30 - 12:45 PM	SBS A144	R Franklin	
51822	ANT 389	02 Transmission of Culture	3.0	MW	# 8:30 - 9:45 PM	SBS D225	R Franklin	
67583	+ BIO 250	01 Elem Hum Anat & Physiol	3.0	TTh	8:30 - 9:45 AM	SBS B215	staff	
73710	+ BIO 254	01 Human Biology	3.0	MW	4:00 - 5:15 PM	SBS D219	staff	
59732	+ BIO 374	01 Drug Abuse	3.0	TTh	10:00 - 11:15 AM	FH D003	staff	
16881	+ BIO 380	01 Bio Childhd & Adolescence	3.0	MW	1:00 - 2:15 PM	SBS B215	staff	
45581	+ BIO 386	01 Human Aging	3.0	TTh	4:00 - 5:15 PM	SBS B101	staff	
61143	HIS 346	01 Hist Mex-Amer People II	3.0	MW	1:00 - 2:15 PM	SBS E220	E Cortes	
35501	HUS 300	01 Intro to Human Services	3.0	MW	# 5:30 - 6:45 PM	SBS A246	staff	10 30
12843	PSY 342	01 Interprn and Group Dynam	3.0	MWF	10:00 - 10:50 AM	SBS F121	staff	
85186	PSY 350	01 Developmental Psychology	3.0	MWF	11:00 - 11:50 AM	SBS B110	L Rosen	
65645	PSY 350	02 Developmental Psychology	3.0	TTh	10:00 - 11:15 AM	SBS D225	L Rosen	
53620	PSY 350	03 Developmental Psychology	3.0	MW	# 5:30 - 6:45 PM	SBS D225	staff	
82832	PSY 350	04 Developmental Psychology	3.0	S	10:00 - 12:45 PM	SBS B215	staff	
62915	PSY 363	01 The Abnormal Personality	3.0	TTh	10:00 - 11:15 AM	SBS B238	R Davis	
21932	PSY 363	02 The Abnormal Personality	3.0	TTh	4:00 - 5:15 PM	SBS F225	F Shima	
00895	PSY 363	03 The Abnormal Personality	3.0	MW	# 8:30 - 9:45 PM	SBS B110	staff	
12725	PSY 363	04 The Abnormal Personality	3.0	S	1:00 - 3:45 PM	SBS B110	staff	
18841	PSY 367	01 Effective Comm Skills	3.0	MW	1:00 - 2:15 PM	SBS B238	staff	
64562	PSY 368	01 Human Sexuality	3.0	TTh	1:00 - 2:15 PM	SBS D225	A Hass	
18233	PSY 380	01 Psych Mexican-American I	3.0	TTh	2:30 - 3:45 PM	SBS F121	S Santos	
83042	PSY 383	01 Psych of Black Experience	3.0	TTh	# 8:30 - 9:45 PM	SBS B238	staff	
56932	+ PSY 396	01 Practicum in Psychology <i>co-req: PSY 396S 01</i>	3.0	T	# 7:00 - 8:15 PM	SBS F121	R Davis	10 31
33961	+ PSY 396S	01 Practicum in Psychology <i>co-req: PSY 396 01</i>	0.0	TBA	TBA TBA	TBA	R Davis	10 31
39955	+ PSY 454	01 Life-Span Issu in Counsel	3.0	MWF	12:00 - 12:50 PM	SBS D225	staff	
84615	+ PSY 464	01 Intro to Clinical Psych	3.0	TTh	10:00 - 11:15 AM	SBS F121	J Todd	
24301	+ PSY 464	02 Intro to Clincln Psych	3.0	MW	# 7:00 - 8:15 PM	SBS B209	staff	
26891	+ PSY 496	01 Internship <i>co-req: PSY 496S 01</i>	6.0	T	11:30 - 12:45 PM	SBS A246	R Davis	10
79166	PSY 496S	01 Internship <i>co-req: PSY 496 01</i>	0.0	TBA	TBA TBA	TBA	R Davis	10
40106	PUB 300	01 Foundation of Pub Admin	3.0	MW	1:00 - 2:15 PM	SBS B143	J Smith	
55392	PUB 300	02 Foundation of Pub Admin	3.0	W	# 7:00 - 9:45 PM	SBS G126	M Auth	
47736	PUB 326	01 Intergov Relns Grant/Admn	3.0	W	# 7:00 - 9:45 PM	SC G118	staff	
44586	PUB 371	01 Health Svc Adm Pub Policy	3.0	W	# 7:00 - 9:45 PM	SAC 2105	staff	
32675	+ REC 334	01 Leis Educ & Geron	3.0	TTh	11:30 - 12:45 PM	SBS E122	staff	
23026	SOC 315	01 Sociology of Work	3.0	MWF	8:00 - 8:50 AM	SBS B110	staff	

Footnote definitions can be found at the end of the course listing section.

**Footnote 10** - Students must have school/program stamp or signature in authorization column on Registration Ticket in order to register for the class.

**co-requisite** - Students must enroll concurrently with co-requisite course. 57

+ Consult current University Catalog for course prerequisite(s).



SCHED NR.	DEPARTMENT NR. & SEC.	COURSE TITLE	UNITS	DAYS	HOURS	BLDG/RM	INSTRUCTOR	FOOTNOTES
67782	SOC 315 02	Sociology of Work <i>PACE</i>	3.0	T	# 6:30 - 9:15 PM	<i>off campus</i>	staff	24 51
23623	SOC 315 03	Sociology of Work	3.0	TTh	10:00 - 11:15 AM	SBS B231	R Hovard	
86343	+ SOC 316 01	Soc of Adult Life & Aging <i>cr listed: ANT 344 01</i>	3.0	TTh	2:30 - 3:45 PM	SBS B231	S Raphael	
32211	SOC 320 01	The Family	3.0	MW	1:00 - 2:15 PM	SBS D225	H Charnofsky	
26025	SOC 320 02	The Family	3.0	TTh	# 8:30 - 9:45 PM	SBS B110	P Paulhe	
05246	SOC 320 03	The Family	3.0	MWF	9:00 - 9:50 AM	SBS B209	staff	
63851	SOC 321 01	Sociology of Education	3.0	TTh	11:30 - 12:45 PM	SBS A204	F Arnold	
60826	SOC 322 01	Soc Environ of Education	3.0	TTh	2:30 - 3:45 PM	SBS B209	P Paulhe	
79214	SOC 322 02	Soc Environ of Education	3.0	TTh	# 5:30 - 6:45 PM	SBS B209	P Paulhe	
09306	SOC 331 01	Minority Racial Ethnc Rel	3.0	MW	# 7:00 - 8:15 PM	SBS B110	staff	
44284	SOC 331 02	Minority Racial Ethnc Rel	3.0	TTh	10:00 - 11:15 AM	SBS A144	F Arnold	
63254	SOC 331 03	Minority Racial Ethnc Rel	3.0	TTh	2:30 - 3:45 PM	SBS D121	F Hosokawa	
67830	SOC 341 01	Seminar in Small Groups	3.0	MW	# 8:30 - 9:45 PM	SBS B231	A Ryave	
17076	SOC 369 01	Juvenile Delinquency	3.0	MW	2:30 - 3:45 PM	SBS B231	J Quicker	
60476	SOC 369 02	Juvenile Delinquency	3.0	TTh	# 7:00 - 8:15 PM	SBS B110	F Arnold	
45194	SOC 381 01	Field Studies Urban Probs <i>co-req: SOC 381S 01</i>	3.0	Th	11:30 - 12:45 PM	SBS E220	A Ryave	10 30 31
37564	SOC 381S 01	Field Studies Urban Probs <i>co-req: SOC 381 01</i>	0.0	TBA	TBA TBA	TBA	A Ryave	10 30 31

Tentative Spring 1993 course offerings for HUS: 300.

## INTERDISCIPLINARY STUDIES

64223	IDS 006 01	Intensive Writing Wrkshp	3.0	TTh	# 5:30 - 6:45 PM	SBS D215	staff	10 52
13554	IDS 107 01	Writing Adjunct	2.0	S	7:30 - 8:20 AM	SBS A210	D Heifetz	30 52 73
22304	+ IDS 255 01	Lang & Method of Science <i>PACE</i>	3.0	T	# 7:00 - 9:45 PM	SBS E305	staff	24
16251	+ IDS 255 02	Lang & Method of Science <i>PACE</i>	3.0	Th	# 7:00 - 9:45 PM	SBS E216	staff	24
61493	+ IDS 255 03	Lang & Method of Science <i>PACE</i>	3.0	M	# 6:30 - 9:15 PM	<i>off campus</i>	staff	24 51
61585	+ IDS 255 04	Lang & Method of Science <i>PACE</i>	3.0	W	# 5:30 - 8:15 PM	<i>off campus</i>	staff	24 51
59931	IDS 320 01	Interdis Top in Hum Stud: US: 50's - 60's <i>cr listed: HIS 336 01</i>	3.0	MW	1:00 - 2:15 PM	SBS F125	F Stricker	
54596	IDS 320 02	Interdis Top in Hum Stud: US/East Asia: Pearl Harbor to Present <i>cr listed: HIS 352 01</i>	3.0	TTh	1:00 - 2:15 PM	SBS F121	L Pomerantz	
63206	IDS 320 03	Interdis Top in Hum Stud: Urban Research <i>cr listed: SOC 395 02</i>	3.0	MW	4:00 - 5:15 PM	SBS D225	staff	
87010	IDS 320 04	Interdis Top in Hum Stud: USA: Rising/Declining Soc <i>PACE</i> <i>cr listed: IDS 320 91</i>	3.0	T	# 7:00 - 9:45 PM	ERC E127	staff	24
82622	IDS 320 05	Interdis Top in Hum Stud: Election '92 <i>PACE</i> <i>cr listed: IDS 320 92</i>	3.0	Th	# 7:00 - 9:45 PM	ERC E127	staff	24
63140	IDS 320 06	Interdis Top in Hum Stud: Women's Work in the US <i>PACE</i> <i>cr listed: LBR 495 01</i>	3.0	W	# 7:00 - 9:45 PM	SBS D121	staff	24
83425	IDS 320 07	Interdis Top in Hum Stud: Labor & Politics <i>PACE</i>	3.0	M	# 6:30 - 9:15 PM	<i>off campus</i>	staff	24 51
31684	IDS 320 08	Interdis Top in Hum Stud: Election '92 <i>PACE</i>	3.0	W	# 6:30 - 9:15 PM	<i>off campus</i>	staff	24 51
22131	IDS 320 09	Interdis Top in Hum Stud: USA: Rising/Declining Soc <i>PACE</i>	3.0	T	# 6:30 - 9:15 PM	<i>off campus</i>	staff	24 51

Footnote definitions can be found at the end of the course listing section.

Footnote 10 - Students must have school/program stamp or signature in authorization column on Registration Ticket in order to register for the class.

*co-requisite* - Students must enroll concurrently with co-requisite course. 58

+ Consult current *University Catalog* for course prerequisite(s).



SCHED NR.	DEPARTMENT NR. & SEC.	COURSE TITLE	UNITS	DAYS	HOURS	BLDG/RM	INSTRUCTOR	FOOTNOTES
10334	IDS 320 10	Interdis Top In Hum Stud: Election '92 PACE	3.0	Th	# 6:30 - 9:15 PM	off campus	staff	24 51
11454	IDS 320 11	Interdis Top In Hum Stud: Hist L.A. Peoples	3.0	W	# 7:00 - 9:45 PM	SAC 1107	staff	
48882	IDS 320 91	Interdis Top In Hum Stud: USA: Rising/Declining Soc T.V. section-PACE cr listed: IDS 320 04	3.0	T	# 7:00 - 9:45 PM	on television	staff	24
39104	IDS 320 92	Interdis top in Hum Stud: Election '92 PACE - T.V. section cr listed: IDS 320 05	3.0	Th	# 7:00 - 9:45 PM	on television	staff	
32082	IDS 326 01	Interdis Tpc Hum Std PACE 8/30; 9/13, 27; 10/11, 25 Labor & Ethnicity	3.0	Su	8:30 - 6:00 PM	SBS B238	staff	24
85422	IDS 326 02	Interdis Tpc Hum Std PACE 8/29; 9/12, 26; 10/10, 24 Labor & Ethnicity	3.0	S	8:30 - 6:00 PM	SBS D121	staff	24
71444	IDS 326 03	Interdis Tpc Hum Std PACE 8/29; 9/12, 26; 10/10, 24 USA: Rising/Declining Soc	3.0	S	8:30 - 6:00 PM	SBS F121	M Donahoe	24
80216	IDS 326 04	Interdis Tpc Hum Std PACE 8/29; 9/12, 26; 10/10, 24 Comparative Work Ethics	3.0	S	8:30 - 6:00 PM	SBS F125	staff	24
53966	IDS 326 05	Interdis Tpc Hum Std PACE 8/29; 9/12, 26; 10/10, 24	3.0	S	8:30 - 6:00 PM	SBS E220	staff	24
44763	IDS 326 06	Interdis Tpc Hum Std PACE 9/19; 10/3, 17, 31; 11/14	3.0	S	8:30 - 6:00 PM	SBS F121	staff	24
31883	IDS 330 01	Intrdis Top Civilization: Great Novels by Women	3.0	M	# 7:00 - 9:45 PM	SBS D121	staff	
06156	IDS 330 02	Intrdis Top Civilization: Japanese Culture	3.0	TTh	# 5:30 - 6:45 PM	SBS E220	N Larinde	
03916	IDS 330 03	Intrdis Top Civilization: Native American Studies	3.0	W	# 7:00 - 9:45 PM	SBS F121	staff	
56394	IDS 330 04	Intrdis Top Civilization: Lat Am Pol Cult Thru Film cr listed: HIS 366 01	3.0	TTh	2:30 - 3:45 PM	SBS A210	N Hollander	
31802	IDS 336 01	Interdis Tpcs Civilz PACE 9/19; 10/3, 17, 31; 11/14 cr listed: AAS 395 01	3.0	S	8:30 - 6:00 PM	SBS D121	J Johnson	24
13930	IDS 336 02	Interdis Tpcs Civilz PACE 9/19; 10/3, 17, 31; 11/14 The Journey in World Lit	3.0	S	8:30 - 6:00 PM	SBS F125	staff	24
52636	IDS 336 03	Interdis Tpcs Civilz PACE 9/19; 10/3, 17, 31; 11/14 Hero & Anti-Hero	3.0	S	8:30 - 6:00 PM	SBS E220	staff	24
05832	IDS 336 04	Interdis Tpcs Civilz PACE 11/21; 12/5; 1/23; 2/6, 20 Culture & Pol of Latin Am	3.0	S	8:30 - 6:00 PM	SBS B209	N Hollander	24 58
65531	IDS 336 05	Interdis Tpcs Civilz PACE 11/21; 12/5; 1/23; 2/6, 20 Gardens of Delight	3.0	S	8:30 - 6:00 PM	SBS D121	staff	24 58
24054	IDS 336 06	Interdis Tpcs Civilz PACE 11/21; 12/5; 1/23; 2/6, 20 Forbidden Lit	3.0	S	8:30 - 6:00 PM	SBS F121	staff	24 58
88115	IDS 336 07	Interdis Tpcs Civilz PACE 11/21; 12/5; 1/23; 2/6, 20	3.0	S	8:30 - 6:00 PM	SBS F125	staff	24 58
25561	IDS 336 08	Interdis Tpcs Civilz PACE 11/21; 12/5; 1/23; 2/6, 20	3.0	S	8:30 - 6:00 PM	SBS E220	staff	24 58
84066 +	IDS 340 01	Interdisc Perspectives Oral History co-req: IDS 340A 01 cr listed: HIS 430 01	3.0	TTh	# 5:30 - 6:45 PM	SBS A204	J Grenler	
86365 +	IDS 340A 01	Interdisc Perspectives Oral History co-req: IDS 340 01	0.0	TBA	TBA TBA	TBA	J Grenier	
61681 +	IDS 350 01	Interd Top Sci, Tech & Soc Green House Effect	3.0	MW	# 5:30 - 6:45 PM	ERC C504	D Brest	

Footnote definitions can be found at the end of the course listing section.

Footnote 10 - Students must have school/program stamp or signature in authorization column on Registration Ticket in order to register for the class.

co-requisite - Students must enroll concurrently with co-requisite course. 59

+ Consult current University Catalog for course prerequisite(s).



SCHED NR.	DEPARTMENT NR. & SEC.	COURSE TITLE	UNITS	DAYS	HOURS	BLDG/RM	INSTRUCTOR	FOOTNOTES
71153	+ IDS 350 02	Interd Top Sci, Tech & Soc Environmental Studies <i>PACE</i>	3.0	M	# 6:30 - 9:15 PM	off campus	staff	24 51
26703	+ IDS 380S 01	Portfolio Preparation	1.0	TBA	TBA TBA	TBA	L Smith	10
88841	+ IDS 382S 01	Assess of Prior Learn	1.0	TBA	TBA TBA	TBA	L Smith	10
09004	+ IDS 382S 02	Assess of Prior Learn	2.0	TBA	TBA TBA	TBA	L Smith	10
50654	+ IDS 382S 03	Assess of Prior Learn	3.0	TBA	TBA TBA	TBA	L Smith	10
05460	+ IDS 382S 04	Assess of Prior Learn	4.0	TBA	TBA TBA	TBA	L Smith	10
62882	+ IDS 382S 05	Assess of Prior Learn	5.0	TBA	TBA TBA	TBA	L Smith	10
68014	+ IDS 397 01	Writing Adjunct	2.0	M	# 6:00 - 6:50 PM	SBS D215	staff	30 52 77
60745	+ IDS 397 02	Writing Adjunct	2.0	T	# 6:00 - 6:50 PM	SBS E216	staff	30 52 77
77033	+ IDS 398 01	Writing Adjunct	2.0	Th	# 5:30 - 6:45 PM	SBS E305	staff	30 52 77
65236	+ IDS 491S 01	Thematic Proj Proposal	1.0	TBA	TBA TBA	TBA	staff	10
68390	+ IDS 492S 01	Thematic Proj Fieldwork	1.0	TBA	TBA TBA	TBA	staff	10
02995	+ IDS 492S 02	Thematic Proj Fieldwork	2.0	TBA	TBA TBA	TBA	staff	10
11546	+ IDS 492S 03	Thematic Proj Fieldwork	4.0	TBA	TBA TBA	TBA	staff	10
13952	+ IDS 493S 01	Them Proj: Final Product	1.0	TBA	TBA TBA	TBA	staff	10
15330	+ IDS 493S 02	Them proj: Final Product	2.0	TBA	TBA TBA	TBA	staff	10
64665	+ IDS 493S 03	Them proj: Final Product	4.0	TBA	TBA TBA	TBA	staff	10
64315	+ IDS 494S 01	Independent Study	2.0	TBA	TBA TBA	TBA	staff	10
21582	+ IDS 494S 02	Independent Study	3.0	TBA	TBA TBA	TBA	staff	10
67955	+ IDS 494S 03	Independent Study	3.0	TBA	TBA TBA	TBA	staff	10
71993	+ IDS 494S 04	Independent Study	15.0	TBA	TBA TBA	TBA	staff	10

Tentative Spring 1993 course offerings for IDS: 006, 107, 255, 320, 326, 330, 336, 350, 380, 382, 397, 398, 491, 492, 493, 494.

## JAPANESE

31953	JPN 110 01	Beginning Japanese I	3.0	MW	# 5:30 - 6:45 PM	HFA A225	staff	
-------	------------	----------------------	-----	----	------------------	----------	-------	--

Tentative Spring 1993 course offerings for JPN: 111.

## LABOR STUDIES

33751	+ ACC 230 01	Financial Accounting	3.0	MWF	9:00 - 9:50 AM	SC I162	staff	10
05084	+ ACC 230 02	Financial Accounting	3.0	MWF	11:00 - 11:50 AM	SC E153	staff	10
61250	+ ACC 230 03	Financial Accounting <i>MBA section &amp; lmt # of undergrads w/GPA 3.0 +</i>	3.0	MW	# 5:30 - 6:45 PM	SAC 1103	staff	10
27226	+ ACC 230 04	Financial Accounting	3.0	MW	# 8:30 - 9:45 PM	SBS F225	staff	10
76296	+ ACC 230 05	Financial Accounting	3.0	TTh	11:30 - 12:45 PM	SBS B143	staff	10
84884	+ ACC 230 06	Financial Accounting <i>MBA section &amp; lmt # of undergrads w/GPA 3.0 +</i>	3.0	TTh	# 5:30 - 6:45 PM	SBS A216	staff	10
62274	+ ACC 230 07	Financial Accounting	3.0	TTh	# 7:00 - 8:15 PM	SBS B131	staff	10
08540	COM 300 01	Organizational Com	3.0	W	2:30 - 5:15 PM	SBS G126	A Walker-Bryan	
63781	COM 365 01	Intro to Public Relations	3.0	TTh	# 7:00 - 8:15 PM	HFA A324	D Silvis	
40994	COM 365 02	Intro to Public Relations	3.0	TTh	# 5:30 - 6:45 PM	FH C008	A Walker-Bryan	
76495	+ ECO 330 01	Labor Economics	3.0	MW	# 7:00 - 8:15 PM	SBS E305	L Molte	
55860	+ HIS 300 01	Research & Writing Skills	3.0	MW	# 5:30 - 6:45 PM	SBS E220	J Auld	
24032	HIS 348 01	Labor in American Society <i>PACE</i>	3.0	M	# 7:00 - 9:45 PM	SBS F121	F Stricker	
19526	+ LBR 411 01	Contracts & Negotiations <i>9/19; 10/3, 17, 31; 11/14</i>	3.0	S	8:30 - 6:00 PM	SBS B209	staff	10
05294	LBR 495 01	Special Topics <i>Women's Work in the US or listed: IDS 320 06</i>	3.0	W	# 7:00 - 9:45 PM	SBS D121	staff	
80231	+ LBR 496S 01	Practicum Labor Studies	3.0	TBA	TBA TBA	TBA	F Stricker	10 20
28840	PUB 315 01	Labor-Mgmt Relns in Gov	3.0	MW	# 5:30 - 6:45 PM	SBS F225	staff	
23026	SOC 315 01	Sociology of Work	3.0	MWF	8:00 - 8:50 AM	SBS B110	staff	
67782	SOC 315 02	Sociology of Work <i>PACE</i>	3.0	T	# 6:30 - 9:15 PM	off campus	staff	24 51
23623	SOC 315 03	Sociology of Work	3.0	TTh	10:00 - 11:15 AM	SBS B231	R Hovard	

Tentative Spring 1993 course offerings for LBR: 412, 490, 495, 496.

Footnote definitions can be found at the end of the course listing section.

Footnote 10 - Students must have school/program stamp or signature in authorization column on Registration Ticket in order to register for the class.

co-requisite - Students must enroll concurrently with co-requisite course. 60

+ Consult current University Catalog for course prerequisite(s).



SCHED NR.	DEPARTMENT NR. & SEC.	COURSE TITLE	UNITS	DAYS	HOURS	BLDG/RM	INSTRUCTOR	FOOTNOTES
35221	ANT 312 01	Language and Culture	3.0	TTh	10:00 -11:15 AM	SBS B110	R Franklin	
44133	ANT 312 02	Language and Culture	3.0	TTh	# 5:30 - 6:45 PM	SBS B238	R Franklin	
37435	ANT 335 01	Comparative Cultures	3.0	MWF	12:00 -12:50 PM	SBS A144	J Moore	
66194	ART 100 01	Looking at Art	3.0	MWF	9:00 - 9:50 AM	HFA A228	staff	
27086	ART 100 02	Looking at Art	3.0	TTh	2:30 - 3:45 PM	HFA A228	N Larinde	
53583	ART 101 01	Experiencing Creative Art	3.0	MW	1:00 - 2:15 PM	HFA A224	J Goders	
56221	ART 101 02	Experiencing Creative Art	3.0	TTh	# 5:30 - 6:45 PM	HFA A228	G Hirsch	
16822	ART 110 01	Intro to Western Art I	3.0	MW	# 5:30 - 6:45 PM	HFA A228	L Ivers	
00755	ART 301A 01	Arts/Crafts for Non-major	3.0	MW	2:45 - 5:15 PM	HFA A115	J Goders	
63501	ART 301A 02	Arts/Crafts for Non-major	3.0	TTh	# 5:45 - 8:15 PM	HFA A115	staff	
03780	BIO 102 01	General Biology co-req: BIO 102L	3.0	MW	8:00 - 8:50 AM	NSM B252	staff	
61795	BIO 102 02	General Biology co-req: BIO 102L	3.0	MW	12:00 -12:50PM	NSM B252	J Roberts	
62215	BIO 102 03	General Biology co-req: BIO 102L	3.0	MW	# 5:30 - 6:20 PM	NSM B252	staff	
02715	BIO 102 04	General Biology co-req: BIO 102L	3.0	TTh	8:00 - 8:50 AM	NSM B252	staff	
75482	BIO 102 05	General Biology co-req: BIO 102L	3.0	TTh	12:00 -12:50 PM	NSM B252	G Kalland	
53734	BIO 102 06	General Biology co-req: BIO 102L	3.0	TTh	# 5:30 - 6:20 PM	NSM B252	C Guze	
25093	BIO 102L 01	General Biology Lab co-req: BIO 102	0.0	M	9:00 -11:30 AM	NSM B110	staff	
72940	BIO 102L 02	General Biology Lab co-req: BIO 102	0.0	M	1:00 - 3:30 PM	NSM B110	R Giacoscie	
39583	BIO 102L 03	General Biology Lab co-req: BIO 102	0.0	M	# 7:00 - 9:30 PM	NSM B110	staff	
26876	BIO 102L 04	General Biology Lab co-req: BIO 102	0.0	T	9:00 -11:30 AM	NSM B110	staff	
21781	BIO 102L 05	General Biology Lab co-req: BIO 102	0.0	T	2:30 - 5:00 PM	NSM B110	G Kalland	
80743	BIO 102L 06	General Biology Lab co-req: BIO 102	0.0	T	# 6:30 - 9:00 PM	NSM B110	C Guze	
68342	BIO 102L 07	General Biology Lab co-req: BIO 102	0.0	W	9:00 -11:30 AM	NSM B110	D Soleymani	
22514	BIO 102L 08	General Biology Lab co-req: BIO 102	0.0	W	1:00 - 3:30 PM	NSM B110	R Giacoscie	
40062	BIO 102L 09	General Biology Lab co-req: BIO 102	0.0	W	# 7:00 - 9:30 PM	NSM B110	staff	
58936	BIO 102L 10	General Biology Lab co-req: BIO 102	0.0	Th	9:00 -11:30 AM	NSM B110	staff	
17150	BIO 102L 11	General Biology Lab co-req: BIO 102	0.0	Th	2:30 - 5:00 PM	NSM B110	J Roberts	
05353	BIO 102L 12	General Biology Lab co-req: BIO 102	0.0	Th	# 6:30 - 9:00 PM	NSM B110	staff	
34532	BIO 102L 13	General Biology Lab co-req: BIO 102	0.0	F	9:00 -11:30 AM	NSM B110	staff	
69370	BIO 102L 14	General Biology Lab co-req: BIO 102	0.0	F	1:00 - 3:30 PM	NSM B110	D Morafka	
05541	DAN 130 01	Dance Perceptions	3.0	MW	# 7:00 - 8:15 PM	FH C008	D Berney	
84221	DAN 130 02	Dance Perceptions	3.0	TTh	2:30 - 3:45 PM	FH C008	C Tubbs	
53174	ECO 315 01	American Economic History	3.0	TTh	1:00 - 2:15 PM	SBS F125	F Billes	
77092	+ ENG 308 01	Crit Approach Child Lit	3.0	MWF	11:00 -11:50 AM	HFA A324	M Sutton	
32410	+ ENG 314 01	Eng Synt-Generative Trans	3.0	TTh	11:30 -12:45 PM	HFA A230	B Mohr	
34053	+ ENG 314 02	Eng Syntax-Traditional	3.0	MWF	10:00 -10:50 AM	HFA A229	K Zou	
07571	+ ENG 314 03	Eng Syntax-Traditional	3.0	MW	2:30 - 3:45 PM	HFA A221	K Zou	
68854	+ ENG 314 04	Eng Syntax-Traditional	3.0	MW	# 5:30 - 6:45 PM	HFA A221	K Zou	
01363	+ ENG 350 01	Advanced Composition	3.0	MWF	8:00 - 8:50 AM	HFA A229	staff	77
74480	+ ENG 350 02	Advanced Composition	3.0	TTh	8:30 - 9:45 AM	HFA A229	staff	77
60620	+ ENG 350 03	Advanced Composition	3.0	MWF	9:00 - 9:50 AM	HFA A230	staff	77
22433	+ ENG 350 04	Advanced Composition	3.0	TTh	10:00 -11:15 AM	HFA A227	L Feuer	77
82202	+ ENG 350 05	Advanced Composition	3.0	MWF	11:00 -11:50 AM	HFA A227	staff	77

Footnote definitions can be found at the end of the course listing section.

Footnote 10 - Students must have school/program stamp or signature in authorization column on Registration Ticket in order to register for the class.

co-requisite - Students must enroll concurrently with co-requisite course. 61

+ Consult current University Catalog for course prerequisite(s).



SCHED NR.	DEPARTMENT NR. & SEC.	COURSE TITLE	UNITS	DAYS	HOURS	BLDG/RM	INSTRUCTOR	FOOTNOTES
17791	+ ENG 350 06	Advanced Composition	3.0	MW	1:00 - 2:15 PM	HFA A227	staff	77
18185	+ ENG 350 07	Advanced Composition	3.0	TTh	2:30 - 3:45 PM	HFA A221	staff	77
60443	+ ENG 350 08	Advanced Composition	3.0	MW	4:00 - 5:15 PM	HFA A227	staff	77
19456	+ ENG 350 09	Advanced Composition	3.0	TTh	4:00 - 5:15 PM	NSM D129	staff	77
19880	+ ENG 350 10	Advanced Composition	3.0	MW	# 5:30 - 6:45 PM	HFA A227	staff	77
45743	+ ENG 350 11	Advanced Composition	3.0	MW	# 7:00 - 8:15 PM	HFA A227	staff	77
34926	+ ENG 350 12	Advanced Composition	3.0	TTh	# 7:00 - 8:15 PM	HFA A221	staff	77
28560	+ ENG 350 13	Advanced Composition	3.0	TTh	# 8:30 - 9:45 PM	HFA A221	staff	77
29153	GEO 360 01	North America	3.0	TTh	4:00 - 5:15 PM	NSM B252	staff	
31732	GEO 360 02	North America	3.0	MW	# 7:00 - 8:15 PM	SC I163	staff	
58752	HIS 110 01	Western World: Classical	3.0	TTh	10:00 - 11:15 AM	SC L149	C Udeze	
48145	HIS 111 01	Western World: Modern Exp	3.0	MWF	10:00 - 10:50 AM	SBS F225	H Holter	
53104	HIS 111 02	Western World: Modern Exp	3.0	MW	1:00 - 2:15 PM	SBS F225	H Holter	
41683	HIS 111 03	Western World: Modern Exp	3.0	MW	# 5:30 - 6:45 PM	SBS B238	E Cortes	
51192	HIS 301 01	Indiv Fam & Com His Persp	3.0	MW	# 5:30 - 6:45 PM	SBS A144	J Grealer	
51133	HIS 301 02	Indiv Fam & Com His Persp	3.0	TTh	4:00 - 5:15 PM	SBS B209	L Pomerantz	
43864	HIS 301 03	Indiv Fam & Com His Persp	3.0	TTh	11:30 - 12:45 PM	SBS D121	M Donahoe	
46756	HIS 341 01	California	3.0	MW	2:30 - 3:45 PM	SBS F125	E Cortes	
18130	+ HUM 200 01	Intro to Humanities	3.0	MWF	8:00 - 8:50 AM	HFA A202	M Sutton	78
47946	+ HUM 200 02	Intro to Humanities	3.0	MW	2:30 - 3:45 PM	HFA A219	P Rodney	78
45625	+ HUM 200 03	Intro to Humanities	3.0	MW	# 7:00 - 8:15 PM	HFA A202	M Blalosky	78
71691	+ HUM 200 04	Intro to Humanities	3.0	TTh	1:00 - 2:15 PM	HFA A219	staff	78
19644	+ HUM 200 05	Intro to Humanities	3.0	TTh	4:00 - 5:15 PM	HFA A228	A Harshman	78
04653	+ HUM 200 06	Intro to Humanities	3.0	TTh	# 7:00 - 8:15 PM	HFA A202	staff	78
01691	+ HUM 200 07	Intro to Humanities	3.0	S	9:00 - 11:30 AM	HFA A219	A Harshman	78
55451	HUM 200H 08	Intro to Hum-honors honors students only	3.0	TTh	10:00 - 11:15 AM	HFA A330	L Smith	10 23 78
66695	+ HUM 310 01	Key cncepts: Lives of Faust PACE section	3.0	T	# 7:00 - 9:45 PM	SAC 2101	J Jeffers	10 24
75725	+ HUM 310 02	Key cncepts: Lives of Faust PACE section	3.0	Th	# 7:00 - 9:45 PM	SAC 2101	N Larinde	10 24
51030	+ HUM 310 03	Key cncepts: Film & Prop.	3.0	M	# 7:00 - 9:45 PM	SC G127	W Wells	
19353	+ HUM 310 04	Key cncepts: Art as Social Protest	3.0	TTh	# 5:30 - 6:45 PM	SC G136	D Brooking	
38776	+ HUM 310 05	Key cncepts: Civ. & Great Cities	3.0	S	9:00 - 11:30 AM	HFA A324	B Feuer	
00781	+ HUM 310 06	Key cncepts: Religion & Sci	3.0	TTh	11:30 - 12:45 PM	SC G136	J LaCorte	
20532	+ HUM 310 07	Key cncepts: Civillz and Great Cities	3.0	TTh	# 7:00 - 8:15 PM	SC G136	B Feuer	
84475	+ HUM 310 08	Key Concepts	3.0	TTh	8:30 - 9:45 AM	SC G136	staff	
10916	+ HUM 310 09	Key Concepts	3.0	MW	# 7:00 - 8:15 PM	SC G136	staff	
02866	+ HUM 312 01	Key Mvmnts: Class & Eth. in the West PACE section	3.0	M	# 5:30 - 8:15 PM	off campus	J Jeffers	10 24 51
55683	+ HUM 312 02	Key Mvmnts: Class and Eth. in the West PACE section	3.0	W	# 6:30 - 9:15 PM	off campus	J Jeffers	10 24 51
17312	+ HUM 312 03	Key Mvmnts: The Jazz Age	3.0	MW	1:00 - 2:15 PM	HFA A228	L Ivers	
14184	+ HUM 312 04	Key Mvmnts: Harlem Renalss	3.0	MW	# 8:30 - 9:45 PM	SC G136	J Clayton	
33530	+ HUM 314 01	Key Iss: French Persp. on Humanities cr listed: FRE 490 01	3.0	MWF	10:00 - 10:50 AM	HFA A324	C Caloja	
09892	+ HUM 314 02	Key Iss: Motherhood in Art and Literature	3.0	TTh	2:30 - 3:45 PM	HFA A324	L Geller	
47585	+ HUM 314 03	Key Iss: Romantic Love in the West	3.0	TTh	# 8:30 - 9:45 PM	SC G136	J Zitell	
68014	+ IDS 397 01	Writing Adjunct	2.0	M	# 6:00 - 6:50 PM	SBS D215	staff	30 52 77
60745	+ IDS 397 02	Writing Adjunct	2.0	T	# 6:00 - 6:50 PM	SBS E216	staff	30 52 77
77033	+ IDS 398 01	Writing Adjunct	2.0	Th	# 5:30 - 6:45 PM	SBS E305	staff	30 52 77
32266	+ MAT 107 01	Foundation Real Num Syst	3.0	MWF	11:00 - 11:50 AM	SC E173	staff	
10861	+ MAT 107 02	Foundation Real Num Syst	3.0	MW	# 7:00 - 8:15 PM	SBS D219	staff	
65472	MAT 207 01	Fundamentals of Geometry co-req: MAT 207A 01	3.0	MW	10:00 - 10:50 AM	SBS E122	staff	
86203	MAT 207A 01	Fundamentals of Geometry co-req: MAT 207 01	0.0	MW	10:50 - 11:40 AM	SBS E122	staff	

Footnote definitions can be found at the end of the course listing section.

Footnote 10 - Students must have school/program stamp or signature in authorization column on Registration Ticket in order to register for the class.

co-requisite - Students must enroll concurrently with co-requisite course. 62

+ Consult current University Catalog for course prerequisite(s).



SCHED NR.	DEPARTMENT NR. & SEC.	COURSE TITLE	UNITS	DAYS	HOURS	BLDG/RM	INSTRUCTOR	FOOTNOTES
30446	MAT 207 02	Fundamentals of Geometry <i>co-req: MAT 207A 02</i>	3.0	TTh	# 7:00 - 7:50 PM	SBS D219	staff	
71466	MAT 207A 02	Fundamentals of Geometry <i>co-req: MAT 207 02</i>	0.0	TTh	# 7:50 - 8:40 PM	SBS D219	staff	
15750	MAT 207 03	Fundamentals of Geometry <i>co-req: MAT 207A 03</i>	3.0	TTh	3:20 - 5:10 PM	SBS D219	staff	
56943	MAT 207A 03	Fundamentals of Geometry <i>co-req: MAT 207 03</i>	0.0	TTh	2:30 - 3:20 PM	SBS D219	staff	
66522	MUS 101 01	Introducing Music	3.0	MW	10:00 - 11:15 AM	HFA A202	D Champion	
76554	MUS 101 02	Introducing Music	3.0	TTh	10:00 - 11:15 AM	HFA A202	D Champion	
38544	MUS 101 03	Introducing Music	3.0	MW	# 5:30 - 6:45 PM	HFA A202	H Caldwell	
75876	MUS 101H 04	Introducing Music-honors <i>honors students only</i>	3.0	MWF	11:00 - 11:50 AM	HFA A204	S Etcheto	10 23
42836	+ MUS 340 01	Music for Children <i>co-req: MUS 340A</i>	3.0	TTh	4:00 - 4:50 PM	HFA A204	C Riddell	
69064	+ MUS 340A 01	Music for Children <i>co-req: MUS 340</i>	0.0	TBA	TBA TBA	HFA A204	C Riddell	
43713	PED 425 01	PE in the Elementary Sch	3.0	MW	4:00 - 5:15 PM	SAC 2105	staff	55
55134	PED 425 02	PE in the Elementary Sch	3.0	TTh	4:00 - 5:15 PM	SAC 2103	C Casten	55
74045	PED 425 03	PE in the Elementary Sch	3.0	T	# 7:00 - 9:45 PM	SAC 1101	staff	55
82972	PHI 120 01	Critical Reasoning	3.0	MW	1:00 - 2:15 PM	HFA A324	C Fay	
31964	PHI 120 02	Critical Reasoning	3.0	MW	2:30 - 3:45 PM	HFA A324	C Fay	
48775	PHI 120 03	Critical Reasoning	3.0	MW	# 7:00 - 8:15 PM	SC F172	staff	
07431	PHI 120 04	Critical Reasoning	3.0	TTh	8:30 - 9:45 AM	SBS B131	D Lewis	
85046	PHI 120 05	Critical Reasoning	3.0	TTh	11:30 - 12:45 PM	HFA A324	E Shimomisse	
04631	PHI 120 06	Critical Reasoning	3.0	TTh	1:00 - 2:15 PM	HFA A324	B Hagan	
26994	PHI 120 07	Critical Reasoning	3.0	TTh	2:30 - 3:45 PM	SBS B131	B Hagan	
81163	PHI 120 08	Critical Reasoning	3.0	TTh	# 5:30 - 6:45 PM	HFA A324	B Hagan	
42206	PHI 120 09	Critical Reasoning	3.0	TTh	# 7:00 - 8:15 PM	SC G127	E Shimomisse	
54283	+ PHY 106 01	Physical Science I <i>co-req: PHY 106L</i>	3.0	TTh	1:00 - 1:50 PM	NSM C213	K Lee	
17813	+ PHY 106L 01	Physical Science I Lab <i>co-req: PHY 106</i>	0.0	TTh	11:30 - 12:45 PM	NSM C243	K Lee	
54456	+ PHY 106L 02	Physical Science I Lab <i>co-req: PHY 106</i>	0.0	TTh	2:00 - 3:15 PM	NSM C243	K Lee	
44505	+ PHY 108 01	Physical Science II <i>co-req: PHY 108L</i>	3.0	MW	# 5:30 - 6:20 PM	NSM C213	W Kelg	
74270	+ PHY 108L 01	Physical Science II Lab <i>co-req: PHY 108</i>	0.0	MW	4:00 - 5:15 PM	NSM C243	W Keig	
11550	+ PHY 108L 02	Physical Science II Lab <i>co-req: PHY 108</i>	0.0	MW	# 6:30 - 7:45 PM	NSM C243	W Kelg	
78886	POL 312 01	State & local government	3.0	TTh	# 8:30 - 9:45 PM	SBS B231	staff	
34790	PSY 110 01	Crit Thinking & Prob Solv	3.0	TTh	2:30 - 3:45 PM	SC E139	G Marsh	
34904	PSY 110 02	Crit Thinking & Prob Solv	3.0	T	4:00 - 6:45 PM	SC E139	G Marsh	
85186	PSY 350 01	Developmental Psychology	3.0	MWF	11:00 - 11:50 AM	SBS B110	L Rosen	
65645	PSY 350 02	Developmental Psychology	3.0	TTh	10:00 - 11:15 AM	SBS D225	L Rosen	
53620	PSY 350 03	Developmental Psychology	3.0	MW	# 5:30 - 6:45 PM	SBS D225	staff	
82832	PSY 350 04	Developmental Psychology	3.0	S	10:00 - 12:45 PM	SBS B215	staff	
81200	SBS 318 01	Cultural Pluralism	3.0	MWF	8:00 - 8:50 AM	SBS B238	staff	
18373	SBS 318 02	Cultural Pluralism Ethnicity & Health	3.0	MWF	9:00 - 9:50 AM	SBS B110	K Kuykendall	
33633	SBS 318 03	Cultural Pluralism in American Politics	3.0	MW	2:30 - 3:45 PM	SBS D225	staff	
77700	SBS 318 04	Cultural Pluralism Global Politics	3.0	MW	2:30 - 3:45 PM	SBS B110	L Groff	
53723	SBS 318 05	Cultural Pluralism	3.0	MW	4:00 - 5:15 PM	SBS B110	staff	
10986	SBS 318 06	Cultural Pluralism	3.0	MW	# 7:00 - 8:15 PM	SBS B238	staff	
40235	SBS 318 07	Cultural Pluralism Global Politics	3.0	MW	# 8:30 - 9:45 PM	SBS B238	L Groff	
50363	SBS 318 08	Cultural Pluralism Educaton, Society, Change	3.0	F	1:00 - 3:45 PM	SBS B238	E Bryan	
69506	SBS 318 09	Cultural Pluralism	3.0	TTh	8:30 - 9:45 AM	SBS D225	L Rosen	
07055	SBS 318 10	Cultural Pluralism Ethnic Immigration	3.0	TTh	8:30 - 9:45 AM	SBS B238	F Arnold	
53034	SBS 318 11	Cultural Pluralism Comparative Cultures	3.0	TTh	2:30 - 3:45 PM	SBS B110	R Franklin	

Footnote definitions can be found at the end of the course listing section.

Footnote 10 - Students must have school/program stamp or signature in authorization column on Registration Ticket in order to register for the class.

co-requisite - Students must enroll concurrently with co-requisite course. 63

+ Consult current University Catalog for course prerequisite(s).



SCHED NR.	DEPARTMENT NR. & SEC.	COURSE TITLE	UNITS	DAYS	HOURS	BLDG/RM	INSTRUCTOR	FOOTNOTES
78923	SBS 318 12	Cultural Pluralism Ethnic Rels: Nazi Germany <i>cr listed: HIS 395 01</i>	3.0	TTh	2:30 - 3:45 PM	SBS D225	A Hass	
04885	SBS 318 13	Cultural Pluralism Culture & Urban Community	3.0	TTh	4:00 - 5:15 PM	SBS D225	R Christie	
85525	SBS 318 14	Cultural Pluralism	3.0	TTh	4:00 - 5:15 PM	SBS B238	F Billes	
89180	SBS 318 15	Cultural Pluralism	3.0	TTh	# 7:00 - 8:15 PM	SBS D225	staff	
29702	SBS 318 16	Cultural Pluralism	3.0	TTh	# 8:30 - 9:45 PM	SBS D225	staff	
20204	SBS 318 17	Cultural Pluralism	3.0	S	9:00 - 11:45 AM	SBS B238	staff	
24382	SBS 318 18	Cultural Pluralism Minty, Race, Ethnc Relatns <i>PACE</i>	3.0	Th	# 5:30 - 8:15 PM	<i>off campus</i>	staff	24 51
88001	+ SMT 310 01	Science and Technology	3.0	MWF	8:00 - 8:50 AM	NSM C221	J Lyle	
29665	+ SMT 310 02	Science and Technology	3.0	MWF	11:00 - 11:50 AM	SC I163	G Wiger	
52415	+ SMT 310 03	Science and Technology	3.0	MW	1:00 - 2:15 PM	NSM B252	O Seely	
13720	+ SMT 310 04	Science and Technology	3.0	MW	# 7:00 - 8:15 PM	NSM B252	J Auld	
15540	+ SMT 310 05	Science and Technology	3.0	TTh	10:00 - 11:15 AM	NSM B252	J Hewitt	
44903	+ SMT 310 06	Science and Technology	3.0	TTh	11:30 - 12:45 PM	SC I163	O Seely	
74410	+ SMT 310 07	Science and Technology	3.0	TTh	2:30 - 3:45 PM	NSM B252	E Garcia	
34392	+ SMT 310 08	Science and Technology	3.0	TTh	# 7:00 - 8:15 PM	NSM C221	J Hewitt	
83974	+ SMT 312 01	Natural Processes	3.0	MWF	9:00 - 9:50 AM	SBS B215	staff	
29573	+ SMT 312 02	Natural Processes <i>PACE</i>	3.0	M	# 7:00 - 9:45 PM	NSM D129	staff	24
50190	+ SMT 312 03	Natural Processes <i>PACE</i>	3.0	W	# 6:30 - 9:15 PM	<i>off campus</i>	staff	24 51
62182	+ SMT 312 04	Natural Processes <i>PACE</i>	3.0	W	# 6:30 - 9:15 PM	<i>off campus</i>	staff	24 51
74631	+ SMT 312 05	Natural Processes <i>PACE</i>	3.0	Th	# 6:30 - 9:15 PM	<i>off campus</i>	staff	24 51
73721	+ SMT 314 01	Introduction to Cosmology	3.0	MWF	10:00 - 10:50 AM	NSM C213	A Newman	
36831	+ SMT 314 02	Introduction to Cosmology	3.0	TTh	8:30 - 9:45 AM	NSM C213	K Lee	
14512	+ SMT 314 03	Introduction to Cosmology	3.0	TTh	# 5:30 - 6:45 PM	NSM C213	K Ganezer	
09306	SOC 331 01	Minority Racial Ethnc Rel	3.0	MW	# 7:00 - 8:15 PM	SBS B110	staff	
44284	SOC 331 02	Minority Racial Ethnc Rel	3.0	TTh	10:00 - 11:15 AM	SBS A144	F Arnold	
63254	SOC 331 03	Minority Racial Ethnc Rel	3.0	TTh	2:30 - 3:45 PM	SBS D121	F Hosokawa	
57422	+ SPA 111 01	Beginning Spanish II	3.0	TTh	11:30 - 12:45 PM	HFA A227	J Cuervo	
84781	SPA 230 01	Spanish Conversation	3.0	TTh	# 5:30 - 6:45 PM	HFA A308	J Cuervo	
66474	SPA 435 01	Socioling App Mex-Am Dial	3.0	TTh	4:00 - 5:15 PM	NSM C213	P Sanchez	54
22341	THE 120 01	Fundamentals of Speech <i>co-req: THE 120A 01</i>	2.0	TTh	10:00 - 11:15 AM	HFA A224	C Walker	
76064	THE 120A 01	Fundamentals of Speech <i>co-req: THE 120 01</i>	0.0	TBA	TBA TBA	TBA	C Walker	
62123	THE 120 02	Fundamentals of Speech <i>co-req: THE 120A 02</i>	2.0	MW	# 5:30 - 6:45 PM	UT A102	staff	
34436	THE 120A 02	Fundamentals of Speech <i>co-req: THE 120 02</i>	0.0	TBA	TBA TBA	TBA	staff	
10452	THE 120 03	Fundamentals of Speech <i>co-req: THE 120A 03</i>	2.0	TTh	# 7:00 - 8:15 PM	HFA A219	staff	
56836	THE 120A 03	Fundamentals of Speech <i>co-req: THE 120 03</i>	0.0	TBA	TBA TBA	TBA	staff	
19482	THE 120 04	Fundamentals of Speech <i>co-req: THE 120A 04</i>	2.0	TTh	# 8:30 - 9:45 PM	HFA A219	S Morris	
15886	THE 120A 04	Fundamentals of Speech <i>co-req: THE 120 04</i>	0.0	TBA	TBA TBA	TBA	S Morris	
40342	THE 120 05	Fundamentals of Speech <i>co-req: THE 120A 05</i>	2.0	TTh	8:30 - 9:45 AM	UT A102	C Walker	
36153	THE 120A 05	Fundamentals of Speech <i>co-req: THE 120 05</i>	0.0	TBA	TBA TBA	TBA	C Walker	
15293	THE 120 06	Fundamentals of Speech <i>co-req: THE 120A 06</i>	2.0	MW	1:00 - 2:15 PM	HFA A219	R Heuschkel	
04966	THE 120A 06	Fundamentals of Speech <i>co-req: THE 120 06</i>	0.0	TBA	TBA TBA	TBA	R Heuschkel	
17216	THE 120 07	Fundamentals of Speech <i>co-req: THE 120A 07</i>	2.0	TTh	2:30 - 3:45 PM	HFA A224	staff	
32130	THE 120A 07	Fundamentals of Speech <i>co-req: THE 120 07</i>	0.0	TBA	TBA TBA	TBA	staff	

Footnote definitions can be found at the end of the course listing section.

**Footnote 10** – Students must have school/program stamp or signature in authorization column on Registration Ticket in order to register for the class.

**co-requisite** – Students must enroll concurrently with co-requisite course. 64

+ Consult current University Catalog for course prerequisite(s).



SCHED NR.	DEPARTMENT NR. & SEC.	COURSE TITLE	UNITS	DAYS	HOURS	BLDG/RM	INSTRUCTOR	FOOTNOTES
20974	THE 320 01	Speech Skills & Tech	3.0	TTh	10:00 - 11:15 AM	UT A102	S Weiner	
44612	THE 337 01	Creative Dramatics <i>co-req: THE 337A</i>	3.0	TTh	4:00 - 5:15 PM	UT A102	W De Luca	
76226	THE 337A 01	Creative Dramatics <i>co-req: THE 337</i>	0.0	TBA	TBA TBA	TBA	W De Luca	

## MARRIAGE & FAMILY COUNSELING

00943	MFC 570 01	Theories of MFCC	3.0	M	# 7:00 - 9:45 PM	SBS A204	staff	10 21
05854	MFC 570 02	Theories of MFCC	3.0	W	# 7:00 - 9:45 PM	SBS A204	M Milfs	10 21
72903	MFC 574 01	Human Sexual Behavior	3.0	T	# 7:00 - 9:45 PM	SC E145	A Hass	10 21
74900	MFC 576 01	Human Communication	3.0	W	# 7:00 - 9:45 PM	SC E145	P Paulhe	10 21
56696	MFC 584 01	Legal & Eth Counseling	3.0	Th	# 7:00 - 9:45 PM	SBS A232	M Milfs	10 21
30236 +	MFC 586 01	Current Issues in MFCC	3.0	Th	# 7:00 - 9:45 PM	SBS E305	staff	10 21
85632	MFC 596 01	Intern/Pract MFCC <i>(1st year students only)</i> <i>co-req: MFC 596S 01</i>	3.0	M	5:00 - 6:45 PM	SBS A204	H Charnofsky	10 21 31
69042	MFC 596S 01	Intern/Pract MFCC <i>(1st year students only)</i> <i>co-req: MFC 596 01</i>	0.0	TBA	TBA TBA	TBA	H Charnofsky	10 21 31
16940	MFC 596 02	Intern/Pract MFCC <i>(2nd year students only)</i> <i>co-req: MFC 596S 02</i>	3.0	T	5:00 - 6:45 PM	SBS E305	staff	10 21 31
26261	MFC 596S 02	Intern/Pract MFCC <i>(2nd year students only)</i> <i>co-req: MFC 596 02</i>	0.0	TBA	TBA TBA	TBA	staff	10 21 31
45312	MFC 596 03	Intern/Pract MFCC <i>(2nd year students only)</i> <i>co-req: MFC 596S 03</i>	3.0	W	5:00 - 6:45 PM	SBS A204	F Hosokawa	10 21 31
33714	MFC 596S 03	Intern/Pract MFCC <i>(2nd year students only)</i> <i>co-req: MFC 596 03</i>	0.0	TBA	TBA TBA	TBA	F Hosokawa	10 21 31
48624	MFC 600S 01	Grad Continuation Course	0.0	TBA	TBA TBA	TBA	staff	10 21

Tentative Spring 1993 course offerings for MFC: 572, 574, 580, 584, 596, 600.

## MATHEMATICS

53841	MAT 003X 01	Beginning Algebra-IIE <i>intensive learning exp</i>	3.0	MWF	8:00 - 8:50 AM	SBS B203	staff	15 52
07836	MAT 003X 02	Beginning Algebra	3.0	TTh	8:30 - 9:45 AM	SBS B203	W Gould	15 52
31920	MAT 003X 03	Beginning Algebra-IIE <i>intensive learning exp</i>	3.0	TTh	11:30 - 12:45 PM	SBS B203	C Chang	15 52
66231	MAT 003X 04	Beginning Algebra	3.0	MW	# 5:30 - 6:45 PM	SBS B203	staff	15 52
53686	MAT 003X 05	Beginning Algebra-IIE <i>intensive learning exp</i>	3.0	TTh	2:30 - 3:45 PM	SBS B203	C Guze	15 52
50455	MAT 003X 06	Beginning Algebra	3.0	TTh	# 7:00 - 8:15 PM	SBS B203	J Auld	15 52
83753	MAT 003X 07	Beginning Algebra	3.0	MW	# 8:30 - 9:45 PM	SBS B203	staff	15 52
86052	MAT 005X 01	Elem Algebra & Geo-IIE <i>intensive learning exp</i>	3.0	MWF	8:00 - 8:50 AM	SC E173	staff	15 52
13370	MAT 005X 02	Elem Algebra & Geometry	3.0	MWF	10:00 - 10:50 AM	SBS B203	staff	15 52
22654	MAT 005X 03	Elem Algebra & Geometry	3.0	TTh	10:00 - 11:15 AM	SBS B203	D Tyler	15 52
46082	MAT 005X 04	Elem Algebra & Geometry	3.0	MWF	12:00 - 12:50 PM	SBS B203	staff	15 52
60911	MAT 005X 05	Elem Algebra & Geometry	3.0	MW	# 5:30 - 6:45 PM	NSM C239	staff	15 52
57971	MAT 005X 06	Elem Algebra & Geometry	3.0	TTh	1:00 - 2:15 PM	SBS B203	D Tyler	15 52
88362	MAT 005X 07	Elem Algebra & Geo-IIE <i>intensive learning exp</i>	3.0	TTh	4:00 - 5:15 PM	SBS B203	staff	15 52
78444	MAT 005X 08	Elem Algebra & Geometry	3.0	TTh	# 7:00 - 8:15 PM	FH D003	staff	15 52
35070	MAT 005X 09	Elem Algebra & Geometry	3.0	MW	# 8:30 - 9:45 PM	SBS F121	staff	15 52
33526 +	MAT 009 01	Algebra	3.0	MW	# 8:30 - 9:45 PM	NSM D123	staff	15 52
82025 +	MAT 009 02	Algebra	3.0	MWF	10:00 - 10:50 AM	SC E173	staff	15 52
51903 +	MAT 009 03	Algebra	3.0	TTh	8:30 - 9:45 AM	SC E173	F Miles	15 52
19213 +	MAT 009 04	Algebra	3.0	MW	4:00 - 5:15 PM	SBS B203	T Shore	15 52
47342 +	MAT 009 05	Algebra	3.0	TTh	2:30 - 3:45 PM	SC E173	staff	15 52
42475 +	MAT 105 01	Finite Mathematics	3.0	MWF	9:00 - 9:50 AM	SC E173	staff	
56545 +	MAT 105 02	Finite Mathematics	3.0	TTh	10:00 - 11:15 AM	SBS D219	F Miles	

Footnote definitions can be found at the end of the course listing section.

Footnote 10 - Students must have school/program stamp or signature in authorization column on Registration Ticket in order to register for the class.

co-requisite - Students must enroll concurrently with co-requisite course. 65

+ Consult current University Catalog for course prerequisite(s).



SCHED NR.	DEPARTMENT NR. & SEC.	COURSE TITLE	UNITS	DAYS	HOURS	BLDG/RM	INSTRUCTOR	FOOTNOTES
54854	+ MAT 105 03	Finite Mathematics	3.0	MW	1:00 - 2:15 PM	NSM C213	T Shore	
23144	+ MAT 105 04	Finite Mathematics	3.0	MW	# 8:30 - 9:45 PM	NSM C213	staff	
65240	+ MAT 105 05	Finite Mathematics	3.0	TTh	2:30 - 3:45 PM	NSM C213	staff	
16122	+ MAT 105 06	Finite Mathematics	3.0	TTh	# 7:00 - 8:15 PM	NSM D123	S Book	
32266	+ MAT 107 01	Foundation Real Num Syst	3.0	MWF	11:00 - 11:50 AM	SC E173	staff	
10861	+ MAT 107 02	Foundation Real Num Syst	3.0	MW	# 7:00 - 8:15 PM	SBS D219	staff	
03931	+ MAT 131 01	Elem Stat & Probability	3.0	MW	# 7:00 - 8:15 PM	NSM C213	S Book	
44730	+ MAT 141 01	Computers for Math Teachg	3.0	MW	1:00 - 2:15 PM	SBS B203	staff	
26681	+ MAT 151 01	Pre-calculus Mathematics	3.0	MWF	10:00 - 10:50 AM	FH D003	D Tyler	
49114	+ MAT 151 02	Pre-calculus Mathematics	3.0	MW	# 7:00 - 8:15 PM	SC E173	staff	
13650	+ MAT 171 01	Calc for Mgt Life Sci	4.0	MW	# 7:00 - 8:40 PM	FH D003	T Shore	
49674	+ MAT 171 02	Calc for Mgt Life Sci	4.0	MWF	9:00 - 10:10 AM	FH C008	staff	
16951	+ MAT 171 03	Calc for Mgt Life Sci	4.0	MW	1:00 - 2:40 PM	SC E173	W Armacost	
52205	+ MAT 171 04	Calc for Mgt Life Sci	4.0	TTh	1:00 - 2:40 PM	SBS B215	C Chang	
71282	+ MAT 171 05	Calc for Mgt Life Sci	4.0	TTh	4:20 - 6:00 PM	SAC 2105	C Chang	
71890	+ MAT 191 01	Calculus I	4.0	MWF	10:20 - 11:30 AM	SBS B131	W Armacost	
14221	+ MAT 191 02	Calculus I	4.0	T	# 7:10 - 8:00 PM	NSM C213	F Brulols	
				TTh	# 8:15 - 9:30 PM	NSM C213		
86273	+ MAT 191 03	Calculus I	4.0	Th	# 7:10 - 8:00 PM	NSM C213	F Brulols	
				TTh	# 8:15 - 9:30 PM	NSM C213		
36094	+ MAT 193 01	Calculus II	4.0	MWF	7:40 - 8:50 AM	SBS B215	W Gould	
04513	+ MAT 193 02	Calculus II	4.0	M	# 7:10 - 8:00 PM	NSM C239	G Jennings	
				MW	# 8:15 - 9:30 PM	NSM C239		
20134	+ MAT 193 03	Calculus II	4.0	W	# 7:10 - 8:00 PM	NSM C239	G Jennings	
				MW	# 8:15 - 9:30 PM	NSM C239		
65472	MAT 207 01	Fundamentals of Geometry co-req: MAT 207A 01	3.0	MW	10:00 - 10:50 AM	SBS E122	staff	
86203	MAT 207A 01	Fundamentals of Geometry co-req: MAT 207 01	0.0	MW	10:50 - 11:40 AM	SBS E122	staff	
30446	MAT 207 02	Fundamentals of Geometry co-req: MAT 207A 02	3.0	TTh	# 7:00 - 7:50 PM	SBS D219	staff	
71466	MAT 207A 02	Fundamentals of Geometry co-req: MAT 207 02	0.0	TTh	# 7:50 - 8:40 PM	SBS D219	staff	
15750	MAT 207 03	Fundamentals of Geometry co-req: MAT 207A 03	3.0	TTh	3:20 - 5:10 PM	SBS D219	staff	
56943	MAT 207A 03	Fundamentals of Geometry co-req: MAT 207 03	0.0	TTh	2:30 - 3:20 PM	SBS D219	staff	
36024	+ MAT 211 01	Calculus III	4.0	TTh	1:00 - 2:40 PM	SBS E122	E Krinsky	
41845	+ MAT 271 01	Foundations of Higher Math	3.0	MW	4:15 - 5:15 PM	NSM D129	W Armacost	
74141	+ MAT 271 02	Foundations of Higher Math	3.0	MWF	10:00 - 10:50 AM	SBS E126	W Gould	
06064	+ MAT 281 01	Discrete Mathematics	3.0	MWF	9:00 - 9:50 AM	SBS B203	F Miles	
66684	+ MAT 281 02	Discrete Mathematics	3.0	MW	# 7:00 - 8:15 PM	NSM D123	staff	
47806	+ MAT 311 01	Differential Equations	3.0	TTh	1:00 - 2:15 PM	SC E173	F Brulols	
52345	+ MAT 331 01	Linear Algebra	3.0	MWF	11:00 - 11:50 AM	SBS B101	F Miles	
63685	+ MAT 351 01	Probability Theory	3.0	TTh	# 5:30 - 6:45 PM	NSM D123	S Book	
22875	+ MAT 361 01	Finite Automata	3.0	MWF	11:00 - 11:50 AM	SBS E126	C Williams	
82165	+ MAT 367 01	Numerical Analysis I	3.0	TTh	# 5:30 - 6:45 PM	NSM D129	D Tyler	
75224	+ MAT 401 01	Advanced Analysis I	3.0	MWF	12:00 - 12:50 PM	SC E173	T Shore	
86306	+ MAT 495 01	Sel Tpcs: Number Theory	3.0	MW	# 5:30 - 6:45 PM	NSM D123	W Armacost	
07615	+ MAT 497S 01	Independent Study	1.0	TBA	TBA TBA	TBA	staff	10
43293	+ MAT 497S 02	Independent Study	2.0	TBA	TBA TBA	TBA	staff	10
30984	+ MAT 497S 03	Independent Study	3.0	TBA	TBA TBA	TBA	staff	10

Tentative Spring 1993 course offerings for MAT: 003, 005, 009, 105, 107, 143, 151, 171, 191, 193, 207, 211, 213, 271, 281, 333, 337, 347, 353, 369, 403, 411, 497.

## MEXICAN-AMERICAN STUDIES

88432	ANT 333 01	Ancient Peoples of Mexico	3.0	TTh	1:00 - 2:15 PM	SBS A144	S Orellana	
51402	GED 420 01	Educ of Mex-Am & His Stud	3.0	W	# 7:00 - 9:45 PM	HFA A324	M Contreras	10
46756	HIS 341 01	California	3.0	MW	2:30 - 3:45 PM	SBS F125	E Cortes	
61143	HIS 346 01	Hist Mex-Amer People II	3.0	MW	1:00 - 2:15 PM	SBS E220	E Cortes	
15411	MAS 100 01	Amer-Europe Cult/His Syn	3.0	TTh	1:00 - 2:15 PM	SBS B137	M Dominguez	
80065	MAS 300 01	Intro Mexican Amer Stud	3.0	TTh	4:00 - 5:15 PM	HFA A224	L Poareo	

Footnote definitions can be found at the end of the course listing section.

Footnote 10 - Students must have school/program stamp or signature in authorization column on Registration Ticket in order to register for the class.

co-requisite - Students must enroll concurrently with co-requisite course.

+ Consult current University Catalog for course prerequisite(s).



SCHED NR.	DEPARTMENT NR. & SEC.	COURSE TITLE	UNITS	DAYS	HOURS	BLDG/RM	INSTRUCTOR	FOOTNOTES
11115	+ MAS 494S 01	Independent Study	3.0	TBA	TBA TBA	TBA	staff	10
11620	MAS 497 01	Res Meth in Chicano Comm	3.0	TBA	TBA TBA	TBA	staff	10
18233	PSY 380 01	Psych Mexican-American I	3.0	TTh	2:30 - 3:45 PM	SBS F121	S Santos	
06462	SPA 105 01	Career-Related Spa I	3.0	MWF	11:00 - 11:50 AM	HFA A330	L Watts	
64676	+ SPA 351 01	Cnt Hisp Cult Spa Spk Am	3.0	MW	1:00 - 2:15 PM	HFA A229	L Watts	
18045	SPA 352 01	Hisp Cult: A Plural Persp	3.0	TTh	1:00 - 2:15 PM	HFA A224	P Sanchez	54
66474	SPA 435 01	Socioling App Mex-Am Dial	3.0	TTh	4:00 - 5:15 PM	NSM C213	P Sanchez	54
76646	+ SPA 461 01	Lecturas mex y mex am	3.0	TTh	# 5:30 - 6:45 PM	ERC C112	P Sanchez	

Tentative Spring 1993 course offerings for MAS: 100, 205, 480, 494, 497.

## MILITARY SCIENCE

44774	MIL 101 01	US Defense Establishment meets at CSULB	3.0	TBA T	TBA TBA 3:30 - 5:20 PM	IT -215 TE2 -111	C Dye	59
68600	MIL 101 02	US Defense Establishment meets at CSULB	3.0	MW T	2:00 - 3:20 PM 3:30 - 5:20 PM	TE2 -111 TE2 -111	C Dye	59
17032	MIL 101 03	US Defense Establishment meets at CSULB	3.0	TTh T	2:00 - 3:20 PM 3:30 - 5:30 PM	IT -229 TE2 -111	C Dye	59
72800	MIL 211 01	Intro to Mil Operations meets at CSULB	1.0	TBA	TBA TBA	IT -215	staff	59
69436	MIL 211 02	Intro to Mil Operations meets at CSULB	1.0	T T	2:00 - 2:50 PM 3:30 - 5:20 PM	TE2 -111 TE2 -111	D Wilcox	59
05482	MIL 211 03	Intro to Mil Operations meets at CSULB	1.0	Th T	3:30 - 4:20 PM 3:30 - 5:20 PM	AS1 -227 TE2 -111	D Wilcox	59
49851	MIL 211 04	Intro to Mil Operations meets at CSULB	1.0	F T	11:00 - 11:50 AM 3:30 - 5:20 PM	TE2 -111 TE2 -111	D Wilcox	59
64573	+ MIL 301 01	Leadership & Management meets at CSULB	3.0	TBA	TBA TBA	IT -224	R Kelley	59
83661	+ MIL 301 02	Leadership & Management meets at CSULB	3.0	TTh T	8:00 - 9:20 AM 3:30 - 6:15 PM	IT -229 TE2 -111	R Kelley	59
48915	+ MIL 301 03	Leadership & Management meets at CSULB	3.0	TTh T	2:00 - 3:20 PM 3:30 - 6:15 PM	AS1 -227 TE2 -111	R Kelley	59
35980	+ MIL 411 01	US Military History meets at CSULB	3.0	TBA	TBA TBA	IT -226	L Gomberg	59
18432	+ MIL 411 02	US Military History meets at CSULB	3.0	TTh T	12:30 - 1:45 PM 3:30 - 6:15 PM	IT -229 TE2 -111	L Gomberg	59
30586	+ MIL 411 03	US Military History meets at CSULB	3.0	TTh T	8:00 - 9:20 AM 3:30 - 6:15 PM	TE2 -111 TE2 -111	L Gomberg	59
20554	MIL 494S 01	Independent Study	1.0	TBA	TBA TBA	TBA	A Peterson	59
46712	MIL 494S 02	Independent Study	2.0	TBA	TBA TBA	TBA	A Peterson	59
81561	MIL 494S 03	Independent Study	3.0	TBA	TBA TBA	TBA	A Peterson	59

## MUSIC

86111	MUS 100 01	Concert Music <i>cr listed: MUS 200, 300, 400</i>	1.0	TTh	# 7:00 - 8:15 PM	HFA A103	D Champion	52
66522	MUS 101 01	Introducing Music	3.0	MW	10:00 - 11:15 AM	HFA A202	D Champion	
76554	MUS 101 02	Introducing Music	3.0	TTh	10:00 - 11:15 AM	HFA A202	D Champion	
38544	MUS 101 03	Introducing Music	3.0	MW	# 5:30 - 6:45 PM	HFA A202	H Caldwell	
75876	MUS 101H 04	Introducing Music-honors <i>honors students only</i>	3.0	MWF	11:00 - 11:50 AM	HFA A204	S Etcheto	10 23
37310	MUS 109A 01	Intro to Musicianship	1.0	MW	9:00 - 9:50 AM	HFA A204	D Stevens	
44623	MUS 110 01	Music Fundamentals	3.0	MWF	12:00 - 12:50 PM	HFA A204	J Hill	
38452	MUS 110 02	Music Fundamentals	3.0	TTh	1:00 - 2:15 PM	HFA A202	F Steiner	
64536	+ MUS 120A 01	Beginning Voice class	1.0	W	4:00 - 5:50 PM	HFA A207	S Etcheto	
69333	MUS 121A 01	Beginning Piano class	1.0	T	8:00 - 9:50 AM	HFA A207	D Stevens	10
81266	+ MUS 171A 01	Chamber Singers <i>cr listed: MUS 271, 371, 471</i>	1.0	TTh	2:30 - 3:45 PM	HFA A202	S Etcheto	10
89025	+ MUS 172A 01	Jubilee Choir <i>cr listed: MUS 272, 372, 472</i>	1.0	M	# 7:00 - 9:45 PM	HFA A204	H Caldwell	10 30
42615	+ MUS 173A 01	Jazz Ensemble <i>cr listed: MUS 273, 373, 473</i>	1.0	M	4:00 - 6:45 PM	HFA A204	R Butler	10 30
11605	+ MUS 176A 01	Orchestra <i>cr listed: MUS 276, 376, 476</i>	1.0	W	# 7:00 - 9:45 PM	HFA A204	F Steiner	10 30

Footnote definitions can be found at the end of the course listing section.

Footnote 10 - Students must have school/program stamp or signature in authorization column on Registration Ticket in order to register for the class.

co-requisite - Students must enroll concurrently with co-requisite course. 67

+ Consult current University Catalog for course prerequisite(s).



SCHED NR.	DEPARTMENT NR. & SEC.	COURSE TITLE	UNITS	DAYS	HOURS	BLDG/RM	INSTRUCTOR	FOOTNOTES
08186	+ MUS 177A 01	Chorus <i>cr listed: MUS 277, 377, 477</i>	1.0	TTh	11:30 - 12:45 PM	HFA A204	J Nachef	10 30
08315	+ MUS 179A 01	Music Theatre Workshop <i>cr listed: MUS 279, 379, 479</i>	1.0	F	1:00 - 3:45 PM	HFA A204	S Etcheto	10 30
12681	+ MUS 180S 01	Indiv Lessons: Voice	1.0	TBA	TBA TBA	TBA	S Etcheto	10 22
67815	+ MUS 180S 03	Indiv Lessons: Voice	1.0	TBA	TBA TBA	TBA	staff	10 22
22256	+ MUS 180S 04	Indiv Lessons: Piano	1.0	TBA	TBA TBA	TBA	D Stevens	10 22
30951	+ MUS 180S 05	Indiv Lessons: Piano	1.0	TBA	TBA TBA	TBA	staff	10 22
89353	+ MUS 180S 06	Indiv Lessons: Harpsichord	1.0	TBA	TBA TBA	TBA	staff	10 22
14593	+ MUS 180S 07	Indiv Lessons: Organ	1.0	TBA	TBA TBA	TBA	J Hurd	10 22
71175	+ MUS 180S 08	Indiv Lessons: Flute	1.0	TBA	TBA TBA	TBA	S Stockhammer	10 22
31592	+ MUS 180S 09	Indiv Lessons: Oboe	1.0	TBA	TBA TBA	TBA	staff	10 22
29035	+ MUS 180S 10	Indiv Lessons: Clarinet	1.0	TBA	TBA TBA	TBA	A Solomon	10 22
89681	+ MUS 180S 11	Indiv Lessons: Bassoon	1.0	TBA	TBA TBA	TBA	J Campbell	10 22
01724	+ MUS 180S 13	Indiv Lessons: Saxophone	1.0	TBA	TBA TBA	TBA	staff	10 22
70851	+ MUS 180S 14	Indiv Lessons: Trumpet	1.0	TBA	TBA TBA	TBA	D Champion	10 22
05062	+ MUS 180S 15	Indiv Lessons: Horn	1.0	TBA	TBA TBA	TBA	R Watt	10 22
71794	+ MUS 180S 16	Indiv Lessons: Trombone	1.0	TBA	TBA TBA	TBA	R Butler	10 22
41506	+ MUS 180S 17	Indiv Lessons: Tuba	1.0	TBA	TBA TBA	TBA	D Waldrop	10 22
33666	+ MUS 180S 18	Indiv Lessons: Percussion	1.0	TBA	TBA TBA	TBA	F Petry	10 22
88336	+ MUS 180S 20	Indiv Lessons: Violin	1.0	TBA	TBA TBA	TBA	D Steiner	10 22
85363	+ MUS 180S 21	Indiv Lessons: Viola	1.0	TBA	TBA TBA	TBA	staff	10 22
05250	+ MUS 180S 22	Indiv Lessons: Cello	1.0	TBA	TBA TBA	TBA	F Steiner	10 22
20414	+ MUS 180S 23	Indiv Lessons: String Bass	1.0	TBA	TBA TBA	TBA	staff	10 22
42254	+ MUS 180S 24	Indiv Lessons: Harp	1.0	TBA	TBA TBA	TBA	staff	10 22
15385	+ MUS 180S 25	Indiv Lessons: Guitar	1.0	TBA	TBA TBA	TBA	W Davila	10 22
26655	+ MUS 180S 26	Indiv Lessons: Guitar	1.0	TBA	TBA TBA	TBA	C Imry	10 22
64271	+ MUS 180S 27	Indiv Lessons: Lute	1.0	TBA	TBA TBA	TBA	staff	10 22
72682	+ MUS 180S 28	Indiv Lessons: Stud Guitar	1.0	TBA	TBA TBA	TBA	C Millner	10 22
50971	+ MUS 180S 29	Indiv Lessons: Elctrc Bass	1.0	TBA	TBA TBA	TBA	P Lavergne	10 22
18734	+ MUS 200 01	Concert Music II <i>cr listed: MUS 100, 300, 400</i>	1.0	TTh	# 7:00 - 8:15 PM	HFA A103	D Champion	52
30752	+ MUS 209A 01	Musicianship Skills	1.0	MW	9:00 - 9:50 AM	HFA A202	D Bradfield	
16483	+ MUS 210 01	Music Theory I	3.0	TTh	10:00 - 11:15 AM	HFA A204	F Steiner	
59964	+ MUS 220A 01	Intermediate Voice Class <i>cr listed: MUS 320</i>	1.0	W	4:00 - 5:50 PM	HFA A207	S Etcheto	10 22
50492	+ MUS 221A 01	Intermediate Piano Class <i>cr listed: MUS 321</i>	1.0	Th	8:00 - 9:50 AM	HFA A207	D Stevens	10 22
19552	+ MUS 271A 01	Chamber Singers <i>cr listed: MUS 171, 371, 471</i>	1.0	TTh	2:30 - 3:45 PM	HFA A202	S Etcheto	10
61832	+ MUS 272A 01	Jubilee Choir <i>cr listed: MUS 172, 372, 472</i>	1.0	M	# 7:00 - 9:45 PM	HFA A204	H Caldwell	10 30
02100	+ MUS 273A 01	Jazz Ensemble <i>cr listed: MUS 173, 373, 473</i>	1.0	M	4:00 - 6:45 PM	HFA A204	R Butler	10 30
50385	+ MUS 276A 01	Orchestra <i>cr listed: MUS 176, 376, 476</i>	1.0	W	# 7:00 - 9:45 PM	HFA A204	F Stelner	10 30
16914	+ MUS 277A 01	Chorus <i>cr listed: MUS 177, 377, 477</i>	1.0	TTh	11:30 - 12:45 PM	HFA A204	J Nachef	10 30
21151	+ MUS 279A 01	Music Theatre Workshop <i>cr listed: MUS 179, 379, 479</i>	1.0	F	1:00 - 3:45 PM	HFA A204	S Etcheto	10 30
29293	+ MUS 280S 01	Indiv Lessons: Voice	1.0	TBA	TBA TBA	TBA	S Etcheto	10 22
83381	+ MUS 280S 03	Indiv Lessons: Voice	1.0	TBA	TBA TBA	TBA	staff	10 22
68880	+ MUS 280S 04	Indiv Lessons: Piano	1.0	TBA	TBA TBA	TBA	D Stevens	10 22
70372	+ MUS 280S 05	Indiv Lessons: Piano	1.0	TBA	TBA TBA	TBA	staff	10 22
85400	+ MUS 280S 06	Indiv Lessons: Harpsichord	1.0	TBA	TBA TBA	TBA	staff	10 22
74082	+ MUS 280S 07	Indiv Lessons: Organ	1.0	TBA	TBA TBA	TBA	J Hurd	10 22
22912	+ MUS 280S 08	Indiv Lessons: Flute	1.0	TBA	TBA TBA	TBA	S Stockhammer	10 22
42416	+ MUS 280S 09	Indiv Lessons: Oboe	1.0	TBA	TBA TBA	TBA	staff	10 22
41860	+ MUS 280S 10	Indiv Lessons: Clarinet	1.0	TBA	TBA TBA	TBA	A Solomon	10 22
16391	+ MUS 280S 11	Indiv Lessons: Bassoon	1.0	TBA	TBA TBA	TBA	J Campbell	10 22
25270	+ MUS 280S 13	Indiv Lessons: Saxophone	1.0	TBA	TBA TBA	TBA	staff	10 22
31651	+ MUS 280S 14	Indiv Lessons: Trumpet	1.0	TBA	TBA TBA	TBA	D Champion	10 22
87102	+ MUS 280S 15	Indiv Lessons: Horn	1.0	TBA	TBA TBA	TBA	R Watt	10 22
77221	+ MUS 280S 16	Indiv Lessons: Trombone	1.0	TBA	TBA TBA	TBA	R Butler	10 22

Footnote definitions can be found at the end of the course listing section.

Footnote 10 - Students must have school/program stamp or signature in authorization column on Registration Ticket in order to register for the class.

co-requisite - Students must enroll concurrently with co-requisite course. 68

+ Consult current University Catalog for course prerequisite(s).



SCHED NR.	DEPARTMENT NR. & SEC.	COURSE TITLE	UNITS	DAYS	HOURS	BLDG/RM	INSTRUCTOR	FOOTNOTES
48952	+ MUS 280S 17	Indiv Lessons: Tuba	1.0	TBA	TBA TBA	TBA	D Waldrop	10 22
77630	+ MUS 280S 18	Indiv Lessons: Percussion	1.0	TBA	TBA TBA	TBA	F Petry	10 22
51472	+ MUS 280S 20	Indiv Lessons: Violin	1.0	TBA	TBA TBA	TBA	D Steiner	10 22
44671	+ MUS 280S 21	Indiv Lessons: Viola	1.0	TBA	TBA TBA	TBA	staff	10 22
28663	+ MUS 280S 22	Indiv Lessons: Cello	1.0	TBA	TBA TBA	TBA	F Steiner	10 22
59603	+ MUS 280S 23	Indiv Lessons: String Bass	1.0	TBA	TBA TBA	TBA	staff	10 22
47036	+ MUS 280S 24	Indiv Lessons: Harp	1.0	TBA	TBA TBA	TBA	staff	10 22
57816	+ MUS 280S 25	Indiv Lessons: Guitar	1.0	TBA	TBA TBA	TBA	W Davila	10 22
23833	+ MUS 280S 26	Indiv Lessons: Guitar	1.0	TBA	TBA TBA	TBA	C Imry	10 22
84626	+ MUS 280S 27	Indiv Lessons: Lute	1.0	TBA	TBA TBA	TBA	staff	10 22
63803	+ MUS 280S 28	Indiv Lessons: Stud Guitar	1.0	TBA	TBA TBA	TBA	C Millner	10 22
10802	+ MUS 280S 29	Indiv Lessons: Elctrc Bass	1.0	TBA	TBA TBA	TBA	P Lavergne	10 22
29223	+ MUS 300 01	Concert Music III <i>cr listed: MUS 100, 300, 400</i>	1.0	TTh	# 7:00 - 8:15 PM	HFA A103	D Champion	52
00711	+ MUS 308 01	Popular & Jazz Harmony	3.0	MW	4:00 - 5:15 PM	HFA A202	D Bradfield	
59710	+ MUS 309A 01	Adv Musicianship Skills	1.0	MW	9:00 - 9:50 AM	HFA A207	J Hill	
01444	+ MUS 310 01	Advanced Music Theory I	3.0	TTh	10:00 - 11:15 AM	HFA A207	R Butler	
60395	+ MUS 315 01	Counterpoint	3.0	TTh	2:30 - 3:45 PM	HFA A204	F Steiner	
26493	+ MUS 320A 01	Advanced Voice Class <i>cr listed: MUS 220</i>	1.0	W	4:00 - 5:50 PM	HFA A207	S Etcheto	10 22
14383	+ MUS 321A 01	Advanced Piano Class <i>cr listed: MUS 221</i>	1.0	Th	8:00 - 9:50 AM	HFA A207	D Stevens	10 22
14733	+ MUS 330 01	Audio Recording	3.0	MW	2:30 - 3:45 PM	HFA A202	J Hill	
51310	+ MUS 331L 01	Audio Recording Lab	1.0	TBA	TBA TBA	HFA A201	J Hill	10 22
21840	+ MUS 331L 02	Audio Recording Lab	1.0	TBA	TBA TBA	HFA A201	J Hill	10 22
59032	MUS 335 01	Music Synthesis	3.0	MW	1:00 - 2:15 PM	HFA A204	D Bradfield	
37715	+ MUS 336L 01	Music Synthesis Lab	1.0	TBA	TBA TBA	HFA A201	D Bradfield	10 22
32944	+ MUS 336L 02	Music Synthesis Lab	1.0	TBA	TBA TBA	HFA A201	D Bradfield	10 22
42836	+ MUS 340 01	Music for Children <i>co-req: MUS 340A</i>	3.0	TTh	4:00 - 4:50 PM	HFA A204	C Riddell	
69064	+ MUS 340A 01	Music for Children <i>co-req: MUS 340</i>	0.0	TBA	TBA TBA	HFA A204	C Riddell	
13823	+ MUS 371A 01	Chamber Singers <i>cr listed: MUS 171, 271, 471</i>	1.0	TTh	2:30 - 3:45 PM	HFA A202	S Etcheto	10
00383	+ MUS 372A 01	Jubilee Choir <i>cr listed: MUS 172, 272, 472</i>	1.0	M	# 7:00 - 9:45 PM	HFA A204	H Caldwell	10 30
85411	+ MUS 373A 01	Jazz Ensemble <i>cr listed: MUS 173, 273, 473</i>	1.0	M	4:00 - 6:45 PM	HFA A204	R Butler	10 30
80953	+ MUS 376A 01	Orchestra <i>cr listed: MUS 176, 276, 476</i>	1.0	W	# 7:00 - 9:45 PM	HFA A204	F Steiner	10 30
26526	+ MUS 377A 01	Chorus <i>cr listed: MUS 177, 277, 477</i>	1.0	TTh	11:30 - 12:45 PM	HFA A204	J Nacheff	10 30
53060	+ MUS 379A 01	Music Theatre Workshop <i>cr listed: MUS 179, 279, 479</i>	1.0	F	1:00 - 3:45 PM	HFA A204	S Etcheto	10 30
37590	+ MUS 380S 01	Indiv Lessons: Voice	1.0	TBA	TBA TBA	TBA	S Etcheto	10 22
69834	+ MUS 380S 03	Indiv Lessons: Voice	1.0	TBA	TBA TBA	TBA	staff	10 22
56825	+ MUS 380S 04	Indiv Lessons: Piano	1.0	TBA	TBA TBA	TBA	D Stevens	10 22
30855	+ MUS 380S 05	Indiv Lessons: Accordion	1.0	TBA	TBA TBA	TBA	R Martin	10 22
05950	+ MUS 380S 06	Indiv Lessons: Harpsichord	1.0	TBA	TBA TBA	TBA	staff	10 22
05423	+ MUS 380S 07	Indiv Lessons: Organ	1.0	TBA	TBA TBA	TBA	J Hurd	10 22
04093	+ MUS 380S 08	Indiv Lessons: Flute	1.0	TBA	TBA TBA	TBA	S Stockhammer	10 22
04826	+ MUS 380S 09	Indiv Lessons: Oboe	1.0	TBA	TBA TBA	TBA	staff	10 22
82692	+ MUS 380S 10	Indiv Lessons: Clarinet	1.0	TBA	TBA TBA	TBA	A Solomon	10 22
82530	+ MUS 380S 11	Indiv Lessons: Bassoon	1.0	TBA	TBA TBA	TBA	J Campbell	10 22
46266	+ MUS 380S 13	Indiv Lessons: Saxophone	1.0	TBA	TBA TBA	TBA	staff	10 22
19633	+ MUS 380S 14	Indiv Lessons: Trumpet	1.0	TBA	TBA TBA	TBA	D Champion	10 22
49593	+ MUS 380S 15	Indiv Lessons: Horn	1.0	TBA	TBA TBA	TBA	R Watt	10 22
82751	+ MUS 380S 16	Indiv Lessons: Trombone	1.0	TBA	TBA TBA	TBA	R Butler	10 22
89552	+ MUS 380S 17	Indiv Lessons: Tuba	1.0	TBA	TBA TBA	TBA	D Waldrop	10 22
82681	+ MUS 380S 18	Indiv Lessons: Percussion	1.0	TBA	TBA TBA	TBA	F Petry	10 22
03721	+ MUS 380S 20	Indiv Lessons: Violin	1.0	TBA	TBA TBA	TBA	D Steiner	10 22
38113	+ MUS 380S 21	Indiv Lessons: Viola	1.0	TBA	TBA TBA	TBA	staff	10 22
22175	+ MUS 380S 22	Indiv Lessons: Cello	1.0	TBA	TBA TBA	TBA	F Steiner	10 22
57212	+ MUS 380S 23	Indiv Lessons: String Bass	1.0	TBA	TBA TBA	TBA	staff	10 22

Footnote definitions can be found at the end of the course listing section.

Footnote 10 - Students must have school/program stamp or signature in authorization column on Registration Ticket in order to register for the class.

co-requisite - Students must enroll concurrently with co-requisite course. 69

+ Consult current University Catalog for course prerequisite(s).



SCHED NR.	DEPARTMENT NR. & SEC.	COURSE TITLE	UNITS	DAYS	HOURS	BLDG/RM	INSTRUCTOR	FOOTNOTES
80102	+ MUS 380S 24	Indiv Lessons: Harp	1.0	TBA	TBA TBA	TBA	staff	10 22
82655	+ MUS 380S 25	Indiv Lessons: Guitar	1.0	TBA	TBA TBA	TBA	W Davila	10 22
54633	+ MUS 380S 26	Indiv Lessons: Guitar	1.0	TBA	TBA TBA	TBA	C Imry	10 22
07523	+ MUS 380S 27	Indiv Lessons: Lute	1.0	TBA	TBA TBA	TBA	staff	10 22
32141	+ MUS 380S 28	Indiv Lessons: Stud Guitar	1.0	TBA	TBA TBA	TBA	C Millner	10 22
80360	+ MUS 380S 29	Indiv Lessons: Elctrc Bass	1.0	TBA	TBA TBA	TBA	P Lavergne	10 22
32701	+ MUS 385 01	Medieval & Renaiss Music	3.0	MW	11:30 - 12:45 PM	HFA A202	D Champion	
49630	+ MUS 400 01	<b>Concert Music IV</b> <i>cr listed: MUS 100, 200, 300</i>	1.0	TTh	# 7:00 - 8:15 PM	HFA A103	D Champion	52
78153	+ MUS 415 01	Comp & Arrang: Art Music	3.0	MW	10:00 - 11:15 AM	HFA A207	R Butler	
40666	+ MUS 431L 01	Adv Audio Recording Lab	1.0	TBA	TBA TBA	HFA A201	J Hill	10 22
74771	+ MUS 431L 02	Adv Audio Recording Lab	1.0	TBA	TBA TBA	HFA A201	J Hill	10 22
36046	+ MUS 450 01	Computer Music	3.0	MW	2:30 - 3:45 PM	HFA A201	D Bradfield	10
20436	+ MUS 471A 01	Chamber Singers <i>cr listed: MUS 171, 271, 371</i>	1.0	TTh	2:30 - 3:45 PM	HFA A202	S Etcheto	10
64260	+ MUS 472A 01	<b>Jubilee Choir</b> <i>cr listed: MUS 172, 272, 372</i>	1.0	M	# 7:00 - 9:45 PM	HFA A204	H Caldwell	10 30
86601	+ MUS 473A 01	Jazz Ensemble <i>cr listed: MUS 173, 273, 373</i>	1.0	M	4:00 - 6:45 PM	HFA A204	R Butler	10 30
24500	+ MUS 476A 01	<b>Orchestra</b> <i>cr listed: MUS 176, 276, 376</i>	1.0	W	# 7:00 - 9:45 PM	HFA A204	F Steiner	10 30
44660	+ MUS 477A 01	Chorus <i>cr listed: MUS 177, 277, 377</i>	1.0	TTh	11:30 - 12:45 PM	HFA A204	J Nachef	10 30
41915	+ MUS 479A 01	Music Theatre Workshop <i>cr listed: MUS 179, 279, 379</i>	1.0	F	1:00 - 3:45 PM	HFA A204	S Etcheto	10 30
46981	+ MUS 480S 01	Indiv Lessons: Voice	1.0	TBA	TBA TBA	TBA	S Etcheto	10 22
70825	+ MUS 480S 03	Indiv Lessons: Voice	1.0	TBA	TBA TBA	TBA	staff	10 22
35604	+ MUS 480S 04	Indiv Lessons: Piano	1.0	TBA	TBA TBA	TBA	D Stevens	10 22
27871	+ MUS 480S 05	Indiv Lessons: Piano	1.0	TBA	TBA TBA	TBA	D Bradfield	10 22
23564	+ MUS 480S 06	Indiv Lessons: Harpsichord	1.0	TBA	TBA TBA	TBA	staff	10 22
02520	+ MUS 480S 07	Indiv Lessons: Organ	1.0	TBA	TBA TBA	TBA	J Hurd	10 22
30726	+ MUS 480S 08	Indiv Lessons: Flute	1.0	TBA	TBA TBA	TBA	S Stockhammer	10 22
84556	+ MUS 480S 09	Indiv Lessons: Oboe	1.0	TBA	TBA TBA	TBA	staff	10 22
15525	+ MUS 480S 10	Indiv Lessons: Clarinet	1.0	TBA	TBA TBA	TBA	A Solomon	10 22
27893	+ MUS 480S 11	Indiv Lessons: Bassoon	1.0	TBA	TBA TBA	TBA	J Campbell	10 22
72133	+ MUS 480S 13	Indiv Lessons: Saxophone	1.0	TBA	TBA TBA	TBA	staff	10 22
42114	+ MUS 480S 14	Indiv Lessons: Trumpet	1.0	TBA	TBA TBA	TBA	D Champion	10 22
82132	+ MUS 480S 15	Indiv Lessons: Horn	1.0	TBA	TBA TBA	TBA	R Watt	10 22
27845	+ MUS 480S 16	Indiv Lessons: Trombone	1.0	TBA	TBA TBA	TBA	R Butler	10 22
52765	+ MUS 480S 17	Indiv Lessons: Tuba	1.0	TBA	TBA TBA	TBA	D Waldrop	10 22
72100	+ MUS 480S 18	Indiv Lessons: Percussion	1.0	TBA	TBA TBA	TBA	F Petry	10 22
87264	+ MUS 480S 20	Indiv Lessons: Violin	1.0	TBA	TBA TBA	TBA	D Steiner	10 22
57886	+ MUS 480S 21	Indiv Lessons: Viola	1.0	TBA	TBA TBA	TBA	staff	10 22
47412	+ MUS 480S 22	Indiv Lessons: Cello	1.0	TBA	TBA TBA	TBA	F Steiner	10 22
46815	+ MUS 480S 23	Indiv Lessons: String Bass	1.0	TBA	TBA TBA	TBA	staff	10 22
36606	+ MUS 480S 24	Indiv Lessons: Harp	1.0	TBA	TBA TBA	TBA	staff	10 22
36201	+ MUS 480S 25	Indiv Lessons: Guitar	1.0	TBA	TBA TBA	TBA	W Davila	10 22
55624	+ MUS 480S 26	Indiv Lessons: Guitar	1.0	TBA	TBA TBA	TBA	C Imry	10 22
37494	+ MUS 480S 27	Indiv Lessons: Lute	1.0	TBA	TBA TBA	TBA	staff	10 22
53690	+ MUS 480S 28	Indiv Lessons: Stud Guitar	1.0	TBA	TBA TBA	TBA	C Millner	10 22
76145	+ MUS 480S 29	Indiv Lessons: Elctrc Bass	1.0	TBA	TBA TBA	TBA	P Lavergne	10 22
69226	+ MUS 481S 01	Ind Lessons-Comp & Arrang	1.0	TBA	TBA TBA	TBA	R Butler	10 22
57131	+ MUS 481S 02	Ind Lessons-Comp & Arrang	1.0	TBA	TBA TBA	TBA	M Bialosky	10 22
86004	+ MUS 493S 01	Recital	1.0	TBA	TBA TBA	TBA	staff	10 22
19725	+ MUS 494S 01	Independent Study	1.0	TBA	TBA TBA	TBA	staff	10 22
85245	+ MUS 494S 02	Independent Study	2.0	TBA	TBA TBA	TBA	staff	10 22
78551	+ MUS 494S 03	Independent Study	3.0	TBA	TBA TBA	TBA	staff	10 22
63965	MUS 495 01	<b>Spe Stds: American Music</b> <i>cr listed: HUM 523 01</i>	3.0	TTh	# 5:30 - 6:45 PM	HFA A207	M Bialosky	
28276	+ MUS 496S 01	Music Internship	1.0	TBA	TBA TBA	TBA	D Champion	10 22
57002	+ MUS 496S 02	Music Internship	2.0	TBA	TBA TBA	TBA	D Champion	10 22
76182	+ MUS 496S 03	Music Internship	3.0	TBA	TBA TBA	TBA	staff	10 22
77151	+ MUS 499S 01	Senior Project	3.0	TBA	TBA TBA	TBA	staff	10 22

Footnote definitions can be found at the end of the course listing section.

Footnote 10 - Students must have school/program stamp or signature in authorization column on Registration Ticket in order to register for the class.

co-requisite - Students must enroll concurrently with co-requisite course. 70

+ Consult current University Catalog for course prerequisite(s).



SCHED NR.	DEPARTMENT NR. & SEC.	COURSE TITLE	UNITS	DAYS	HOURS	BLDG/RM	INSTRUCTOR	FOOTNOTES
60933	+ MUS 580S 01	Perform Perf Prac Reprt	2.0	TBA	TBA TBA	TBA	staff	10 22
72085	+ MUS 581S 01	Ind Lessons-Comp & Arrang	1.0	TBA	TBA TBA	TBA	staff	10 22
40132	+ MUS 582S 01	Indiv Lessons-Conducting	1.0	TBA	TBA TBA	TBA	staff	10 22
52706	+ MUS 593S 01	Recital	1.0	TBA	TBA TBA	TBA	staff	10 22

Tentative Spring 1993 course offerings for MUS: 100, 101, 109, 111, 120, 121, 122, 170, 171, 172, 173, 176, 177, 180, 200, 209, 211, 220, 221, 222, 270, 271, 272, 273, 276, 277, 280, 300, 309, 311, 316, 320, 321, 322, 325, 331, 370, 371, 372, 373, 376, 377, 380, 400, 401, 420, 430, 431, 432, 433, 435, 436, 438, 439, 443, 447, 450, 470, 471, 472, 473, 476, 477, 480, 481, 486, 493, 494, 496, 499, 580, 581, 582, 593, 594.

## PARALEGAL STUDIES

32104	COM 302 01	Law of the Mass Media	3.0	TTh	4:00 - 5:15 PM	SC G136	staff	
80706	LAW 340 01	Law of Bus Organizations	3.0	MW	# 5:30 - 6:45 PM	SAC 2105	D Fusl	10
74852	PLG 300 01	Intro Paralegal Studies	3.0	TTh	# 5:30 - 6:45 PM	SAC 1107	staff	
06543	PLG 301 01	Legal Resrch Writing & Ana	3.0	TTh	# 7:00 - 8:15 PM	SBS E220	staff	
53056	PLG 395 01	Special topics: 9/12, 26; 10/17, 31; 11/21 Bankruptcy	3.0	S	8:30 - 6:00 PM	SBS A210	staff	
76705	+ PLG 496S 01	Internship	3.0	TBA	TBA TBA	TBA	staff	10
10290	+ PLG 498S 01	Adv Legal Rsearch & Write	1.0	TBA	TBA TBA	TBA	staff	10
01956	+ PLG 498S 02	Adv Legal Rsearch & Write	2.0	TBA	TBA TBA	TBA	staff	10
51811	POL 304 01	Basic Law: Substantive	3.0	MW	# 7:00 - 8:15 PM	SBS B231	J Curran	
27941	POL 360 01	Amer Const Law Dist Power	3.0	MW	# 5:30 - 6:45 PM	SBS D121	G Heneghan	
56313	POL 361 01	Amer Const Law Civil Rght	3.0	MWF	11:00 - 11:50 AM	SBS F121	G Heneghan	
69053	SOC 328 01	Soc Agencs: Practice/Power	3.0	MW	# 5:30 - 6:45 PM	SBS F117	J Curran	

Tentative Spring 1993 course offerings for PLG: 300, 301, 395, 496, 498.

## PHILOSOPHY

66216	PHI 101 01	Values and Society	3.0	TTh	8:30 - 9:45 AM	HFA A324	C Fay	
38684	PHI 101 02	Values and Society	3.0	MW	# 5:30 - 6:45 PM	HFA A324	C Fay	
76576	PHI 102 01	Humanity, Nature & God	3.0	MW	11:00 - 11:50 AM	HFA A224	R Vanterpool	
11885	PHI 102 02	Humanity, Nature & God	3.0	TTh	10:00 - 11:15 AM	HFA A324	J LaCorte	
82972	PHI 120 01	Critical Reasoning	3.0	MW	1:00 - 2:15 PM	HFA A324	C Fay	
31964	PHI 120 02	Critical Reasoning	3.0	MW	2:30 - 3:45 PM	HFA A324	C Fay	
48775	PHI 120 03	Critical Reasoning	3.0	MW	# 7:00 - 8:15 PM	SC F172	staff	
07431	PHI 120 04	Critical Reasoning	3.0	TTh	8:30 - 9:45 AM	SBS B131	D Lewis	
85046	PHI 120 05	Critical Reasoning	3.0	TTh	11:30 - 12:45 PM	HFA A324	E Shimomisse	
04631	PHI 120 06	Critical Reasoning	3.0	TTh	1:00 - 2:15 PM	HFA A324	B Hagan	
26994	PHI 120 07	Critical Reasoning	3.0	TTh	2:30 - 3:45 PM	SBS B131	B Hagan	
81163	PHI 120 08	Critical Reasoning	3.0	TTh	# 5:30 - 6:45 PM	HFA A324	B Hagan	
42206	PHI 120 09	Critical Reasoning	3.0	TTh	# 7:00 - 8:15 PM	SC G127	E Shimomisse	
26040	PHI 301 01	Socrates, Plato, Aristotle	3.0	TTh	10:00 - 11:15 AM	HFA A222	D Lewis	
80135	PHI 303 01	Descartes to Kant	3.0	TTh	# 5:30 - 6:45 PM	HFA A227	E Shimomisse	
48871	PHI 315 01	Moral Philosophy	3.0	MW	# 7:00 - 8:15 PM	HFA A225	R Vanterpool	
61751	PHI 381 01	Bible: Old Testament	3.0	TTh	# 7:00 - 8:15 PM	ERC A506	B Hagan	
19972	PHI 384 01	Asian Philosophy	3.0	TTh	1:00 - 2:15 PM	HFA A222	E Shimomisse	
19843	PHI 494S 01	Independent Study	1.0	TBA	TBA TBA	TBA	staff	10
27812	PHI 494S 02	Independent Study	2.0	TBA	TBA TBA	TBA	staff	10
38986	PHI 494S 03	Independent Study	3.0	TBA	TBA TBA	TBA	staff	10
47191	PHI 495 01	Sp Tpcs: Afrocentric Phil	3.0	MW	# 5:30 - 6:45 PM	HFA A348	R Vanterpool	

Tentative Spring 1993 course offerings for PHI: 101, 102, 120, 250, 302, 304, 318, 383, 494.

## PHYSICAL EDUCATION

44520	PED 100A 01	Adapt Phys Fit	1.0	MW	11:00 - 11:50 AM	FH B017	J Ruetz	50 55
01536	PED 116A 01	Baseball	1.0	MW	2:30 - 3:20 PM	GYM D102	G Wing	50 55
73673	PED 116A 02	Baseball	1.0	TTh	2:30 - 3:20 PM	GYM D102	G Wing	50 55
67130	PED 118A 01	Basketball	1.0	MW	9:00 - 9:50 AM	GYM D102	D Yanai	50 55
57525	PED 118A 02	Basketball	1.0	MW	10:00 - 10:50 AM	GYM D102	D Yanai	50 55
87091	PED 118A 03	Basketball	1.0	T	# 7:00 - 8:40 PM	GYMD102	D Yanai	50 55
85164	PED 118A 04	Basketball	1.0	Th	# 7:00 - 8:40 PM	GYMD102	V Glrard	50 55

Footnote definitions can be found at the end of the course listing section.

Footnote 10 - Students must have school/program stamp or signature in authorization column on Registration Ticket in order to register for the class.

co-requisite - Students must enroll concurrently with co-requisite course.

+ Consult current University Catalog for course prerequisite(s).



SCHED NR.	DEPARTMENT NR. & SEC.	COURSE TITLE	UNITS	DAYS	HOURS	BLDG/RM	INSTRUCTOR	FOOTNOTES
54025	PED 130A 01	Golf	1.0	MW	12:00 - 12:50 PM	GYM D102	D Yanai	50 55
72870	PED 134A 01	Jogging	1.0	MW	10:00 - 10:50 AM	GYM D102	M Cano	50 55
12401	PED 134A 02	Jogging	1.0	TTh	10:00 - 10:50 AM	GYM D102	D Yanai	50 55
46664	PED 141A 01	Martial Arts (beg)	1.0	MW	10:00 - 10:50 AM	GYM A104	R Bustillo	50 55
37940	PED 141A 02	Martial Arts (interm)	1.0	MW	11:00 - 11:50 AM	GYM A104	R Bustillo	50 55
71455	PED 142A 01	Physical Conditioning	1.0	MW	9:00 - 9:50 AM	FH B017	G Wing	50 55
72310	PED 142A 02	Physical Conditioning	1.0	MW	10:00 - 10:50 AM	FH B017	J Johnson	50 55
31006	PED 142A 03	Physical Conditioning	1.0	MW	1:00 - 1:50 PM	FH B017	N Fortner	50 55
32734	PED 150A 01	Soccer/Outdoor	1.0	MW	11:00 - 11:50 AM	GYM D102	M Cano	50 55
00302	PED 152A 01	Softball	1.0	MW	10:00 - 10:50 AM	GYM D102	G Wing	50 55
30214	PED 152A 02	Softball	1.0	MW	2:50 - 3:40 PM	GYM D102	J Ruetz	50 55
47961	PED 154A 01	Stretch & Flex	1.0	MW	11:00 - 11:50 AM	GYM D102	J Ragonesi	50 55
89250	PED 156A 01	Swimming/All Levels <i>cr listed: PED 158 01</i>	1.0	MW	10:00 - 10:50 AM	GYM POOL	M Frank	50 55
70335	PED 158A 01	Swimming/Conditioning <i>cr listed: PED 156A 01</i>	1.0	MW	10:00 - 10:50 AM	GYM POOL	M Frank	50 55
39395	PED 162A 01	Tennis	1.0	MW	10:00 - 10:50 AM	GYM D102	N Fortner	50 55
72450	PED 162A 02	Tennis	1.0	MW	11:00 - 11:50 AM	GYM D102	N Fortner	50 55
75810	PED 162A 03	Tennis	1.0	MW	2:30 - 3:20 PM	GYM D102	J Johnson	50 55
37122	PED 162A 04	Tennis	1.0	TTh	2:30 - 3:20 PM	GYM D102	J Johnson	50 55
49372	PED 164A 01	Volleyball	1.0	M	# 7:00 - 8:40 PM	GYM D102	N Fortner	50 55
86155	PED 168A 01	Walking for Health	1.0	MW	8:00 - 8:50 AM	GYM D102	V Girard	50 55
74406	PED 170A 01	Weight Training	1.0	MW	# 6:00 - 6:50 PM	FH B017	M Cano	50 55
74896	PED 170A 02	Weight Training	1.0	TTh	# 6:00 - 6:50 PM	FH B017	V Girard	50 55
48462	PED 190 01	Intercol Ath/Basketbl/Men	1.0	MTWTh	3:30 - 6:00 PM	GYM D102	D Yanai	10 50 55
16203	PED 190 02	Inter Ath/Basketbl/Women	1.0	MTWTh	1:00 - 3:30 PM	GYM D102	V Girard	10 50 55
09785	PED 190 03	Intercol Ath/Volleyball	1.0	MTWTh	2:00 - 4:00 PM	GYM D102	N Fortner	10 50 55
38194	PED 191 01	Intercol Ath/Soccer/Men	1.0	MTWTh	2:00 - 4:00 PM	GYM D102	M Cano	10 50 55
28722	PED 191 02	Intercol Ath/Soccer/Women	1.0	MTWTh	2:00 - 4:00 PM	GYM D102	M Cano	10 50 55
02402	PED 218 01	First Aid and CPR	3.0	MWF	9:00 - 9:50 AM	SC K144	J Ruetz	
12865	PED 218 02	First Aid and CPR	3.0	MW	1:00 - 2:15 PM	SC F166	staff	
25060	PED 218 03	First Aid and CPR	3.0	TTh	1:00 - 2:15 PM	SC K144	N Fortner	
72354	PED 235 01	Lifetime Fitness	3.0	MWF	9:00 - 9:50 AM	SC E167	V Girard	55
37542	PED 235 02	Lifetime Fitness	3.0	MWF	11:00 - 11:50 AM	SC K144	M Frank	55
30553	PED 235 03	Lifetime Fitness	3.0	MW	1:00 - 2:15 PM	FH C008	J Johnson	55
45640	PED 235 04	Lifetime Fitness	3.0	TTh	10:00 - 11:15 AM	SC E167	G Wing	55
35873	+ PED 240 01	Anly of Tennis/Golf/Ftbl <i>co-req: PED 240A</i>	2.0	TTh	11:30 - 12:45 PM	FH C008	J Johnson	55
61051	PED 240A 01	Anly of Tennis/Golf/Ftbl <i>co-req: PED 240</i>	0.0	TBA	TBA TBA	GYM D102	J Johnson	55
39056	+ PED 243 01	Anly of Swim/Cond <i>co-req: PED 243A</i>	2.0	MWF	9:00 - 9:50 AM	FH D003	M Frank	55
87835	+ PED 243A 01	Anly of Swim/Cond <i>co-req: PED 243</i>	0.0	TBA	TBA TBA	GYM D102	M Frank	55
15433	PED 244 01	Analysis of Dance <i>co-req: PED 244A</i> <i>cr listed: DAN 110 01</i>	2.0	TTh	8:30 - 9:45 AM	FH C008	C Casten	55
60675	PED 244A 01	Analysis of Dance <i>co-req: PED 244</i>	0.0	TBA	TBA TBA	GYM A102	C Casten	55
79321	+ PED 301 01	Kinesiology <i>co-req: PED 301L</i>	3.0	TTh	11:30 - 12:20 PM	HFA A223	J Poole	55
74970	PED 301L 01	Kinesiology <i>co-req: PED 301</i>	0.0	F	11:00 - 12:30 PM	FH C016	J Poole	55
58332	PED 304 01	Intro to Adapt PE	3.0	MWF	8:00 - 8:50 AM	HFA A223	J Ruetz	55
57035	PED 320 01	Sem Hist & Phil PE	3.0	TTh	10:00 - 11:15 AM	HFA A223	J Johnson	
57105	+ PED 330 01	Soc Psych Aspts Phys Act	3.0	TTh	8:30 - 9:45 AM	HFA A223	G Wing	
70663	+ PED 360 01	Prev & Treat Ath Injuries <i>co-req: PED 360L</i>	3.0	MW	10:00 - 10:50 AM	SC K144	W Bingham	
41005	PED 360L 01	Prev & Treat Ath Injuries <i>co-req: PED 360</i>	0.0	F	8:30 - 11:00 AM	GYM B106	W Bingham	
43713	PED 425 01	PE in the Elementary Sch	3.0	MW	4:00 - 5:15 PM	SAC 2105	staff	55
55134	PED 425 02	PE in the Elementary Sch	3.0	TTh	4:00 - 5:15 PM	SAC 2103	C Casten	55
74045	PED 425 03	PE in the Elementary Sch	3.0	T	# 7:00 - 9:45 PM	SAC 1101	staff	55
55473	PED 494S 01	PE Independent Study	1.0	TBA	TBA TBA	SAC 1138	J Poole	10

Footnote definitions can be found at the end of the course listing section.

Footnote 10 – Students must have school/program stamp or signature in authorization column on Registration Ticket in order to register for the class.

co-requisite – Students must enroll concurrently with co-requisite course. 72

+ Consult current University Catalog for course prerequisite(s).



SCHED NR.	DEPARTMENT NR. & SEC.	COURSE TITLE	UNITS	DAYS	HOURS	BLDG/RM	INSTRUCTOR	FOOTNOTES
57702	PED 494S 02	PE Independent Study	2.0	TBA	TBA TBA	SAC 1138	J Poole	10
79693	PED 494S 03	PE Independent Study	3.0	TBA	TBA TBA	SAC 1138	J Poole	10
87485	PED 494S 04	PE Independent Study	3.0	TBA	TBA TBA	SAC 1138	J Poole	10
43024	PED 495 01	Sp Tpc: Coaching Baseball	1.0	MW	1:00 - 1:50 PM	SBS E116	G Wing	55
36492	PED 495 02	Sp Tpc: Ath. Train Eval	3.0	MW	1:00 - 2:15 PM	GYM B106	W Bingham	
02310	+ PED 496S 01	Internship PE	3.0	T	1:00 - 2:15 PM	SAC 1138	J Poole	10 31
17356	PED 500 01	Sem Issue/Topic/Trend PE	3.0	W	# 7:00 - 9:45 PM	SAC 2103	J Poole	10 21
62650	PED 506 01	Instr Prod Design PE	3.0	T	# 7:00 - 9:45 PM	SAC 2103	C Casten	10 21
42136	+ PED 594S 01	PE: Independent Study	3.0	TBA	TBA TBA	SAC 1138	J Poole	10 21
33191	+ PED 599S 01	PE: Thesis	2.0	TBA	TBA TBA	SAC 1138	J Poole	10 21
67546	+ PED 599S 02	PE: Thesis	3.0	TBA	TBA TBA	SAC 1138	J Poole	10 21

Tentative Spring 1993 course offerings for PED: 100, 118, 130, 134, 140, 141, 142, 148, 150, 152, 154, 158, 162, 164, 170, 190, 191, 218, 235, 241, 242, 245, 260, 300, 303, 305, 361, 425, 426, 448, 449, 494, 495, 496, 504, 510, 594, 599.

## PHYSICS

37111	PHY 100 01	Patterns in Nature	3.0	MWF	11:00 - 11:50 AM	NSM C221	K Ganezer	
34473	PHY 100 02	Patterns in Nature	3.0	MW	1:00 - 2:15 PM	NSM C221	W Keig	
31511	PHY 100 03	Patterns in Nature	3.0	TTh	10:00 - 11:15 AM	NSM C221	J Imai	
88863	PHY 100 04	Patterns in Nature	3.0	MW	# 7:00 - 8:15 PM	NSM C221	staff	
67104	PHY 100 05	Patterns in Nature	3.0	TTh	# 5:30 - 6:45 PM	NSM C221	R Alt	
54283	+ PHY 106 01	Physical Science I co-req: PHY 106L	3.0	TTh	1:00 - 1:50 PM	NSM C213	K Lee	
17813	+ PHY 106L 01	Physical Science I Lab co-req: PHY 106	0.0	TTh	11:30 - 12:45 PM	NSM C243	K Lee	
54456	+ PHY 106L 02	Physical Science I Lab co-req: PHY 106	0.0	TTh	2:00 - 3:15 PM	NSM C243	K Lee	
44505	+ PHY 108 01	Physical Science II co-req: PHY 108L	3.0	MW	# 5:30 - 6:20 PM	NSM C213	W Kelg	
74270	+ PHY 108L 01	Physical Science II Lab co-req: PHY 108	0.0	MW	4:00 - 5:15 PM	NSM C243	W Kelg	
11550	+ PHY 108L 02	Physical Science II Lab co-req: PHY 108	0.0	MW	# 6:30 - 7:45 PM	NSM C243	W Kelg	
70700	+ PHY 120 01	Elements of Physics I co-req: PHY 120L	4.0	TTh	10:00 - 11:15 AM	NSM C213	R Alt	
17290	+ PHY 120L 01	Elements of Physics I co-req: PHY 120	0.0	T	1:00 - 3:30 PM	NSM B242	R Alt	
52570	+ PHY 120L 02	Elements of Physics I co-req: PHY 120	0.0	Th	1:00 - 3:30 PM	NSM B242	R Alt	
14254	+ PHY 130 01	General Physics I co-req: PHY 130L	5.0	MWF	8:40 - 9:50 AM	NSM C239	A Newman	
19493	PHY 130L 01	General Physics I co-req: PHY 130	0.0	M	1:00 - 3:30 PM	NSM B242	A Newman	
56346	+ PHY 132 01	General Physics II co-req: PHY 132L	5.0	TTh	# 5:20 - 7:00 PM	NSM C239	T Lomheim	
37693	PHY 132L 01	General Physics II co-req: PHY 132	0.0	Th	# 7:00 - 9:30 PM	NSM B242	K Ganezer	
45430	+ PHY 230 01	General Physics III co-req: PHY 230L	4.0	MW	12:00 - 1:15 PM	NSM B224	K Ganezer	
44354	+ PHY 230L 01	General Physics III co-req: PHY 230	0.0	W	1:30 - 4:00 PM	NSM C243	K Ganezer	
02645	+ PHY 310 01	Theoretical Mechanics I	3.0	TTh	4:00 - 5:15 PM	NSM C239	J Imai	
42604	PHY 331 01	Audio Electronics co-req: PHY 331L	3.0	TTh	1:00 - 1:50 PM	NSM C239	H Cho	
25200	PHY 331L 01	Audio Electronics co-req: PHY 331	0.0	TTh	2:00 - 3:15 PM	NSM C251	H Cho	
32476	+ PHY 341 01	Advanced Laboratory co-req: PHY 341L	2.0	M	12:00 - 12:50 PM	NSM B224	R Alt	
27123	+ PHY 341L 01	Advanced Laboratory co-req: PHY 341	0.0	M	1:00 - 3:30 PM	NSM B224	J Imai	
85912	+ PHY 460 01	Quantum Mechanics I	3.0	MW	4:00 - 5:15 PM	NSM C239	K Lee	
88944	+ PHY 494S 01	Independent Study	3.0	TBA	TBA TBA	TBA	staff	10

Tentative Spring 1993 course offerings for PHY: 100, 106, 108, 120, 130, 132, 207, 306, 331, 339, 380, 462.

Footnote definitions can be found at the end of the course listing section.

Footnote 10 - Students must have school/program stamp or signature in authorization column on Registration Ticket in order to register for the class.

co-requisite - Students must enroll concurrently with co-requisite course. 73

+ Consult current University Catalog for course prerequisite(s).



SCHED NR.	DEPARTMENT NR. & SEC.	COURSE TITLE	UNITS	DAYS	HOURS	BLDG/RM	INSTRUCTOR	FOOTNOTES
25421	POL 100 01	Gen St: World Perspectives	3.0	TTh	10:00 - 11:15 AM	SBS D121	staff	
25852	POL 100 02	Gen St: World Perspectives	3.0	TTh	# 5:30 - 6:45 PM	SBS B110	L Chaffee	
25841	POL 101 01	American Institutions	3.0	MWF	9:00 - 9:50 AM	SBS B238	W Wilson	42
31334	POL 101 02	American Institutions	3.0	MWF	10:00 - 10:50 AM	SBS B110	W Wilson	42
47003	POL 101 03	American Institutions	3.0	MWF	11:00 - 11:50 AM	SBS F125	A Fisher	42
64654	POL 101 04	American Institutions	3.0	MWF	12:00 - 12:50 PM	SBS B238	A Fisher	42
87710	POL 101 05	American Institutions	3.0	TTh	8:30 - 9:45 AM	SC L149	G Levine	42
12515	POL 101 06	American Institutions	3.0	TTh	10:00 - 11:15 AM	SBS F125	J Kaplan	42
41462	POL 101 07	American Institutions	3.0	TTh	11:30 - 12:45 PM	SBS D225	L Chaffee	42
06742	POL 101 08	American Institutions	3.0	TTh	# 5:30 - 6:45 PM	SBS D225	J Kaplan	42
53804 +	POL 101H 09	American Inst-honors honors students only	3.0	TTh	1:00 - 2:15 PM	SBS A204	L Chaffee	10 23 42
28523	POL 251 01	Quant Meth Poll Analysis	3.0	T Th	# 5:30 - 6:45 PM # 5:30 - 6:45 PM	SBS A246 SBS A104	M Blue	
51811	POL 304 01	Basic Law: Substantive	3.0	MW	# 7:00 - 8:15 PM	SBS B231	J Curran	
44796	POL 310 01	Issues American Govern	3.0	TTh	11:30 - 12:45 PM	SBS B231	J Kaplan	
78886	POL 312 01	State & Local Government	3.0	TTh	# 8:30 - 9:45 PM	SBS B231	staff	
01002	POL 315 01	Congress and President	3.0	TTh	# 7:00 - 8:15 PM	SBS B231	staff	
18384	POL 320 01	Urban Govern Ply Choices	3.0	MW	4:00 - 5:15 PM	SBS B238	W Wilson	
68622	POL 323 01	Black Politics	3.0	MW	1:00 - 2:15 PM	SBS D121	W Wilson	
52393	POL 334 01	American Foreign Policy	3.0	TTh	10:00 - 11:15 AM	SBS E220	staff	
66802	POL 335 01	International Politics	3.0	TTh	# 7:00 - 8:15 PM	SAC 1107	staff	
48451	POL 337 01	Soviet Foreign Policy	3.0	MW	2:30 - 3:45 PM	SBS F121	G Heneghan	
00965	POL 340 01	Pol Change 1st 3rd Worlds PACE	3.0	Th	# 7:00 - 9:45 PM	SC E145	staff	24
38916	POL 341 01	Gov and Pol of East Asia	3.0	MW	# 7:00 - 8:15 PM	SBS A246	L Groff	
38032	POL 342 01	Gov & Pol of Middle East	3.0	MWF	12:00 - 12:50 PM	SBS F125	G Heneghan	
87566	POL 343 01	Poli Beh in Latin America	3.0	TTh	4:00 - 5:15 PM	SBS A210	L Chaffee	
85282	POL 354 01	Amer Political Thought	3.0	TTh	2:30 - 3:45 PM	SBS F125	J Kaplan	
27941	POL 360 01	Amer Const Law Dist Power	3.0	MW	# 5:30 - 6:45 PM	SBS D121	G Heneghan	
56313	POL 361 01	Amer Const Law Civil Right	3.0	MWF	11:00 - 11:50 AM	SBS F121	G Heneghan	
00276	POL 370 01	Pub Opinion Propaganda	3.0	MW	# 5:30 - 6:45 PM	SBS E305	A Fisher	
88395	POL 371 01	Conflict and Violence	3.0	MW	4:00 - 5:15 PM	SBS F125	L Groff	
69366 +	POL 494S 01	Independent Study	1.0	TBA	TBA TBA	TBA	staff	10
07490 +	POL 494S 02	Independent Study	2.0	TBA	TBA TBA	TBA	staff	10
18653 +	POL 494S 03	Independent Study	3.0	TBA	TBA TBA	TBA	staff	10
64886	POL 496S 01	Internship	3.0	TBA	TBA TBA	TBA	staff	10

Tentative Spring 1993 course offerings for POL: 100, 101, 251, 305, 310, 312, 313, 334, 344, 350, 360, 361, 494, 495, 496.

## PSYCHOLOGY

10765	PSY 101 01	Gen St: Understand Hum Beh	3.0	TTh	10:00 - 11:15 AM	SBS F225	F Shima	
20510	PSY 101 02	Gen St: Understand Hum Beh	3.0	TTh	2:30 - 3:45 PM	SBS B238	F Shima	
15304	PSY 101 03	Gen St: Understand Hum Beh	3.0	MW	# 7:00 - 8:15 PM	SBS D225	staff	
34790	PSY 110 01	Crit Thinking & Prob Solv	3.0	TTh	2:30 - 3:45 PM	SC E139	G Marsh	
34904	PSY 110 02	Crit Thinking & Prob Solv	3.0	T	4:00 - 6:45 PM	SC E139	G Marsh	
31813	PSY 230 01	Elem Stat Analysis Psych	3.0	MWF	10:00 - 10:50 AM	SBS F125	L Rosen	
20985	PSY 230 02	Elem Stat Analysis Psych	3.0	MW	# 5:30 - 6:45 PM	SC E145	staff	
35210 +	PSY 235 01	Intro to Research Methods co-req: PSY 235L 01	3.0	M	12:50 - 2:30 PM	SBS A232	S Santos	
68563	PSY 235L 01	Intro to Research Methods co-req: PSY 235 01	0.0	W	12:50 - 2:30 PM	SBS A232	S Santos	
33471 +	PSY 235 02	Intro to Research Methods co-req: PSY 235L 02	3.0	T	5:15 - 6:55 PM	SBS A232	S Santos	
31135	PSY 235L 02	Intro to Research Methods co-req: PSY 235 02	0.0	Th	5:15 - 6:55 PM	SBS A232	S Santos	
43190 +	PSY 235 03	Intro to Research Methods co-req: PSY 235L 03	3.0	T	11:20 - 1:00 PM	SBS A232	staff	
41812	PSY 235L 03	Intro to Research Methods co-req: PSY 235 03	0.0	Th	11:20 - 1:00 PM	SBS A232	staff	
38791	PSY 305 01	History and Systems Psych	3.0	TTh	8:30 - 9:45 AM	SBS F125	D Henschel	

Footnote definitions can be found at the end of the course listing section.

Footnote 10 - Students must have school/program stamp or signature in authorization column on Registration Ticket in order to register for the class.

co-requisite - Students must enroll concurrently with co-requisite course. 74

+ Consult current University Catalog for course prerequisite(s).



SCHED NR.	DEPARTMENT NR. & SEC.	COURSE TITLE	UNITS	DAYS	HOURS	BLDG/RM	INSTRUCTOR	FOOTNOTES
29562	PSY 305 02	History and Systems Psych	3.0	TTh	# 5:30 - 6:45 PM	SC G127	F Shima	
15643	PSY 314 01	Behavior Modification	3.0	TTh	# 5:30 - 6:45 PM	SBS D121	staff	
52161	+ PSY 320 01	Psychopharmacology <i>cr listed: PSY 517 01</i>	3.0	TTh	2:30 - 3:45 PM	SBS A232	D Henschel	
06300	+ PSY 330 01	Beh Statistics Res Design <i>co-req: PSY 330L 01</i>	3.0	T	# 6:50 - 8:30 PM	SBS A246	staff	
06683	PSY 330L 01	Beh Statistics Res Design <i>co-req: PSY 330 01</i>	0.0	Th	# 6:50 - 8:30 PM	SBS A104	staff	
71164	+ PSY 331 01	Measurement in Psychology <i>co-req: PSY 331A 01</i>	3.0	T	11:15 - 12:55 PM	SC L149	staff	
11141	+ PSY 331A 01	Measurement in Psychology <i>co-req: PSY 331 01</i>	0.0	Th	11:15 - 12:55 PM	SC L149	staff	
69414	+ PSY 331 02	Measurement in Psychology <i>co-req: PSY 331A 02</i>	3.0	M	5:15 - 6:55 PM	SBS B231	staff	
24080	+ PSY 331A 02	Measurement in Psychology <i>co-req: PSY 331 02</i>	0.0	W	5:15 - 6:55 PM	SBS B231	staff	
46130	PSY 340 01	Social Psych: Psych Persp	3.0	MW	2:30 - 3:45 PM	SBS B238	S Santos	
12843	PSY 342 01	Interprsn and Group Dynam	3.0	MWF	10:00 - 10:50 AM	SBS F121	staff	
85186	PSY 350 01	Developmental Psychology	3.0	MWF	11:00 - 11:50 AM	SBS B110	L Rosen	
65645	PSY 350 02	Developmental Psychology	3.0	TTh	10:00 - 11:15 AM	SBS D225	L Rosen	
53620	PSY 350 03	Developmental Psychology	3.0	MW	# 5:30 - 6:45 PM	SBS D225	staff	
82832	PSY 350 04	Developmental Psychology	3.0	S	10:00 - 12:45 PM	SBS B215	staff	
84976	PSY 360 01	Theories of Personality	3.0	TTh	1:00 - 2:15 PM	SBS F225	D Henschel	
62915	PSY 363 01	The Abnormal Personality	3.0	TTh	10:00 - 11:15 AM	SBS B238	R Davis	
21932	PSY 363 02	The Abnormal Personality	3.0	TTh	4:00 - 5:15 PM	SBS F225	F Shima	
00895	PSY 363 03	The Abnormal Personality	3.0	MW	# 8:30 - 9:45 PM	SBS B110	staff	
12725	PSY 363 04	The Abnormal Personality	3.0	S	1:00 - 3:45 PM	SBS B110	staff	
18841	PSY 367 01	Effective Comm Skills	3.0	MW	1:00 - 2:15 PM	SBS B238	staff	
64562	PSY 368 01	Human Sexuality	3.0	TTh	1:00 - 2:15 PM	SBS D225	A Hass	
18233	PSY 380 01	Psych Mexican-American I	3.0	TTh	2:30 - 3:45 PM	SBS F121	S Santos	
83042	PSY 383 01	Psych of Black Experience	3.0	TTh	# 8:30 - 9:45 PM	SBS B238	staff	
56932	+ PSY 396 01	Practicum in Psychology <i>co-req: PSY 396S 01</i>	3.0	T	# 7:00 - 8:15 PM	SBS F121	R Davis	10 31
33961	+ PSY 396S 01	Practicum in Psychology <i>co-req: PSY 396 01</i>	0.0	TBA	TBA TBA	TBA	R Davis	10 31
43680	+ PSY 411 01	Adv Res Meth Pers & Soc <i>co-req: PSY 412 01</i>	3.0	MW	4:00 - 5:15 PM	SBS F121	L Gray-Shellberg	
35840	+ PSY 412 01	Res Sem Personality & Soc <i>co-req: PSY 411 01</i>	3.0	MW	# 5:30 - 6:45 PM	SBS F121	L Gray-Shellberg	
86671	+ PSY 415 01	Adv Res Met Hum Info Proc <i>co-req: PSY 416 01</i>	3.0	TTh	11:30 - 12:45 PM	SBS F121	G Marsh	
64035	+ PSY 416 01	Res Sem Info Proc <i>co-req: PSY 415 01</i>	3.0	TTh	1:00 - 2:15 PM	SC E139	G Marsh	
39955	+ PSY 454 01	Life-span Issu in Counsel	3.0	MWF	12:00 - 12:50 PM	SBS D225	staff	
84615	+ PSY 464 01	Intro to Clinical Psych	3.0	TTh	10:00 - 11:15 AM	SBS F121	J Todd	
24301	+ PSY 464 02	Intro to Clinical Psych	3.0	MW	# 7:00 - 8:15 PM	SBS B209	staff	
82600	+ PSY 490 01	Senior Seminar Psychology	3.0	TTh	4:00 - 5:15 PM	SBS E220	L Gray-Shellberg	10 20
60734	+ PSY 490 02	Senior Seminar Psychology	3.0	MW	1:00 - 2:15 PM	SBS A246	staff	10 20
28700	+ PSY 494S 01	Independent Study	2.0	TBA	TBA TBA	TBA	staff	10 31
75364	+ PSY 494S 02	Independent Study	3.0	TBA	TBA TBA	TBA	staff	10 31
10043	+ PSY 495 01	Seminar Special Topics:	3.0	TTh	2:30 - 3:45 PM	SBS E220	D Sears	
26891	+ PSY 496 01	Internship <i>co-req: PSY 496S 01</i>	6.0	T	11:30 - 12:45 PM	SBS A246	R Davis	10
79166	PSY 496S 01	Internship <i>co-req: PSY 496 01</i>	0.0	TBA	TBA TBA	TBA	R Davis	10
49825	+ PSY 498S 01	Directed Research	2.0	TBA	TBA TBA	TBA	staff	10 31
67896	+ PSY 498S 02	Directed Research	3.0	TBA	TBA TBA	TBA	staff	10 31
58833	+ PSY 517 01	Sem: Physiological Psych <i>cr listed: PSY 320 01</i>	3.0	TTh	2:30 - 3:45 PM	SBS A232	D Henschel	10 21
74922	PSY 535 01	Advanced Research Methods	3.0	Th	4:00 - 6:45 PM	SBS F121	D Sears	10 21
20112	+ PSY 550 01	Seminar Developmental Psy	3.0	T	# 7:00 - 9:45 PM	SBS D121	D Henschel	10 21
10080	+ PSY 563 01	Sem in Psychopathology	3.0	Th	# 7:00 - 9:45 PM	SBS D121	staff	10 21
16446	PSY 566 01	Indv Intellectual Assess <i>co-req: PSY 566A 01</i>	3.0	M	# 7:00 - 9:45 PM	SBS A232	B Palmer	10 21

Footnote definitions can be found at the end of the course listing section.

Footnote 10 - Students must have school/program stamp or signature in authorization column on Registration Ticket in order to register for the class.

co-requisite - Students must enroll concurrently with co-requisite course. 75

+ Consult current University Catalog for course prerequisite(s).



SCHED NR.	DEPARTMENT NR. & SEC.	COURSE TITLE	UNITS	DAYS	HOURS	BLDG/RM	INSTRUCTOR	FOOTNOTES
17953	PSY 566A 01	Indv Intellectual Assess <i>co-req: PSY 566</i>	0.0	TBA	TBA TBA	TBA	B Palmer	10 21
36260	PSY 567 01	Individual Assessment <i>co-req: PSY 567A 01</i>	3.0	W	# 7:00 - 9:45 PM	SBS A232	J Todd	10 21
48996	PSY 567A 01	Individual Assessment <i>co-req: PSY 567 01</i>	0.0	TBA	TBA TBA	TBA	J Todd	10 21
66205	+ PSY 570 01	Community Psy: Cur Theory	3.0	M	4:00 - 6:45 PM	SC F166	B Palmer	10 21
40364	+ PSY 571 01	Intern Clinical-Communty	3.0	T	4:00 - 6:45 PM	SBS F121	A Hass	10 21
55720	+ PSY 597S 01	Directed Reading	1.0	TBA	TBA TBA	TBA	staff	10 21
58656	+ PSY 597S 02	Directed Reading	2.0	TBA	TBA TBA	TBA	staff	10 21
57363	+ PSY 597S 03	Directed Reading	3.0	TBA	TBA TBA	TBA	staff	10 21
37682	+ PSY 598S 01	Directed Research	1.0	TBA	TBA TBA	TBA	staff	10 21
49652	+ PSY 598S 02	Directed Research	2.0	TBA	TBA TBA	TBA	staff	10 21
59765	+ PSY 598S 03	Directed Research	3.0	TBA	TBA TBA	TBA	staff	10 21
26950	+ PSY 599S 01	Thesis	1.0	TBA	TBA TBA	TBA	staff	10 21
35722	+ PSY 599S 02	Thesis	2.0	TBA	TBA TBA	TBA	staff	10 21
64186	+ PSY 599S 03	Thesis	3.0	TBA	TBA TBA	TBA	staff	10 21
36805	PSY 600S 01	Grad Continuation Course	0.0	TBA	TBA TBA	TBA	staff	10 21

Tentative Spring 1993 course offerings for PSY: 101, 110, 230, 235, 305, 331, 340, 342, 350, 352, 360, 363, 367, 368, 376, 383, 396, 413, 414, 417, 418, 464, 470, 490, 494, 495, 496, 498, 530, 550, 563, 564, 565, 567, 571, 597, 598, 599, 600.

## PUBLIC ADMINISTRATION

40106	PUB 300 01	Foundation of Pub Adm	3.0	MW	1:00 - 2:15 PM	SBS B143	J Smith	
55392	PUB 300 02	Foundation of Pub Adm	3.0	W	# 7:00 - 9:45 PM	SBS G126	M Auth	
17172	PUB 301 01	Adm Leadership & Beh	3.0	TTh	1:00 - 2:15 PM	SBS B143	D Karber	
51085	PUB 301 02	Adm Leadership & Beh	3.0	Th	# 7:00 - 9:45 PM	SBS F225	staff	
35033	PUB 302 01	Adm Financial Resources	3.0	Th	# 7:00 - 9:45 PM	SBS B140	staff	
44332	PUB 303 01	Public Personnel Adm	3.0	MW	2:30 - 3:45 PM	SC J146	J Bell	
12261	PUB 304 01	Adm of Public Policy	3.0	T	# 7:00 - 9:45 PM	SBS F225	F Smith	
44052	+ PUB 305 01	Applied Stats in Pub Adm	3.0	MWF	12:00 - 12:50 PM	SC E153	staff	
39841	+ PUB 305 02	Applied Stats in Pub Adm	3.0	T	# 7:00 - 9:45 PM	SBS B140	M Auth	
28840	PUB 315 01	Labor-Mgmt Relns in Gov	3.0	MW	# 5:30 - 6:45 PM	SBS F225	staff	
11060	+ PUB 324 01	Analytic Decision-Making	3.0	TTh	11:30 - 12:45 PM	SC E153	F Smith	
47736	PUB 326 01	Intergov Relns Grant/Adm	3.0	W	# 7:00 - 9:45 PM	SC G118	staff	
29794	PUB 330 01	Urban Administration	3.0	M	# 7:00 - 9:45 PM	SBS G126	F Smith	
18804	PUB 342 01	Legal Foun Justice Adm	3.0	TTh	10:00 - 11:15 AM	SBS B143	G Colboth	
44586	PUB 371 01	Health Svc Adm Pub Policy	3.0	W	# 7:00 - 9:45 PM	SAC 2105	staff	
74793	PUB 423 01	Administrative Law	3.0	TTh	4:00 - 5:15 PM	SBS B143	G Colboth	
85396	PUB 434 01	Administrative Planning	3.0	Th	# 7:00 - 9:45 PM	SBS F121	staff	
68736	PUB 490 01	Sr Semlnar Pub Adm	3.0	M	# 7:00 - 9:45 PM	SAC 2105	D Karber	
42556	+ PUB 494S 01	Independent Study	3.0	TBA	TBA TBA	TBA	J Smith	10 20
02413	+ PUB 494S 02	Independent Study	3.0	TBA	TBA TBA	TBA	J Smith	10 20
44995	+ PUB 494S 03	Independent Study	3.0	TBA	TBA TBA	TBA	J Smith	10 20
18616	+ PUB 496S 01	Internship Seminar & Prac	3.0	TBA	TBA TBA	TBA	J Smith	10 20
89795	PUB 500 01	Envirmt Pract of Publ Adm	4.0	Th	# 6:10 - 9:45 PM	SAC 1103	F Smith	10 21
46421	PUB 501 01	Principles of Pub Mgmt	4.0	T	# 6:10 - 9:45 PM	SAC 1103	D Karber	10 21
56000	PUB 502 01	Org Theory Behavior	4.0	T	# 6:10 - 9:45 PM	SAC 2105	staff	10 21
28335	+ PUB 504 01	Quant Meth in Pub Adm	4.0	Th	# 6:10 - 9:45 PM	SAC 2105	M Auth	10 21
57610	+ PUB 508 01	Sem: Pub Persnl Labor Rel	4.0	W	# 6:10 - 9:45 PM	SBS G122	J Bell	10 21
64890	+ PUB 510 01	Sem: Public Financial Mgt	4.0	M	# 6:10 - 9:45 PM	SBS A216	J Smith	10 21
84302	+ PUB 525 01	Sem: Human Resources Mgt	4.0	M	# 6:10 - 9:45 PM	SBS G122	J Bell	10 21
60200	+ PUB 594S 01	Independent Study	1.0	TBA	TBA TBA	TBA	M Auth	10 21
76112	+ PUB 594S 02	Independent Study	4.0	TBA	TBA TBA	TBA	M Auth	10 21
11911	+ PUB 595 01	Sp Tpcs in Pub Adm: Int	4.0	W	# 6:10 - 9:45 PM	SBS A216	J Smith	10 21
54051	+ PUB 596S 01	Internshp Sem & Practicum	4.0	TBA	TBA TBA	TBA	staff	10 21
69613	+ PUB 599S 01	Honors Thesis	4.0	TBA	TBA TBA	TBA	staff	10 21
10846	PUB 600S 01	Grad Continuation Course	0.0	TBA	TBA TBA	TBA	staff	10 21

Tentative Spring 1993 course offerings for PUB: 300, 301, 302, 303, 304, 305, 314, 315, 326, 340, 490, 494, 496, 500, 501, 502, 504, 506, 508, 521, 594, 596, 600.

Footnote definitions can be found at the end of the course listing section.

Footnote 10 - Students must have school/program stamp or signature in authorization column on Registration Ticket in order to register for the class.

co-requisite - Students must enroll concurrently with co-requisite course. 76

+ Consult current University Catalog for course prerequisite(s).



SCHED NR.	DEPARTMENT NR. & SEC.	COURSE TITLE	UNITS	DAYS	HOURS	BLDG/RM	INSTRUCTOR	FOOTNOTES
06042	QAS 510 01	Adv Probability/Statistic	3.0	W	# 6:00 - 9:00 PM	off campus	J Miller	10 21
17916	QAS 511 01	Quality Proj Mgmt & Planning	3.0	T	# 7:00 - 10:00 PM	NSM D129	W Trappen	10 21
63490	+ QAS 512 01	Reliability	3.0	W	# 7:00 - 10:00 PM	NSM D129	M Krasich	10 21
42851	+ QAS 514 01	Adv Experimental Design	3.0	W	# 6:00 - 9:00 PM	off campus	D Dunahay	10 21
05143	+ QAS 516 01	Measure & Test Techniques	3.0	Th	# 6:00 - 9:00 PM	off campus	E Watson	10 21
66640	+ QAS 522 01	Appl Sys Rel, Main, & Safe	3.0	Th	# 7:00 - 10:00 PM	NSM D129	J Miller	10 21
29271	+ QAS 523 01	Software Reliability	3.0	T	4:00 - 6:45 PM	SAC 2107	staff	10 21
24216	+ QAS 595 01	Spec Top by Dir Study: QAS	3.0	TBA	TBA TBA	TBA	E Watson	10 21
20635	+ QAS 599 01	Project	3.0	TBA	TBA TBA	TBA	E Watson	10 21
62440	QAS 600S 01	Grad Continuation Course	0.0	TBA	TBA TBA	TBA	staff	10 21

Tentative Spring 1993 course offerings for QAS: 510, 510, 512, 513, 514, 515, 516, 518, 595, 597, 599, 600.

## RECREATION

75843	REC 100 01	Dimensions of Leisure	2.0	MW	12:00 - 12:50 PM	FH D003	M Cappel	
05331	REC 100 02	Dimensions of Leisure	2.0	TTh	9:00 - 9:50 AM	SC K144	staff	
85326	REC 100 03	Dimensions of Leisure	2.0	T	2:20 - 4:00 PM	SBS E126	staff	
13624	REC 100 04	Dimensions of Leisure	2.0	W	# 7:00 - 8:40 PM	SAC 1101	staff	
82342	REC 120 01	Found of Recreation	3.0	MWF	11:00 - 11:50 AM	HFA A223	M Cappel	
54600	REC 124 01	Leadership in Recreation	3.0	MWF	10:00 - 10:50 AM	HFA A223	M Cappel	
09586	REC 126 01	Intro to Sign Lang	3.0	MW	1:00 - 2:15 PM	FH D003	S Bartiromo	
88281	REC 225 01	Intro Therapeutic Rec	3.0	TTh	10:00 - 11:15 AM	FH C008	staff	
09553	REC 326 01	American Sign Language II	3.0	TTh	1:00 - 2:15 PM	FH C008	S Bartiromo	
32675	+ REC 334 01	Leis Educ & Geron	3.0	TTh	11:30 - 12:45 PM	SBS E122	staff	
52533	+ REC 335 01	Mgmt of Rec Areas & Pgms	3.0	MWF	9:00 - 9:50 AM	HFA A223	M Cappel	
30310	+ REC 438 01	Commercial Recreation	3.0	T	# 7:00 - 9:45 PM	ERC A115	staff	
82014	+ REC 445 01	Rec Therpy Treatmt Procd	3.0	M	# 7:00 - 9:45 PM	SAC 2107	staff	
39745	+ REC 493 01	Directed Field Exper Rec co-req: REC 493S	3.0	M	2:00 - 2:50 PM	SAC 1129	M Cappel	10 31
11104	REC 493S 01	Dir Fld Exp in Rec co-req: REC 493	0.0	TBA	TBA TBA	TBA	M Cappel	10 31
78481	REC 494S 01	Rec: Independent Study	1.0	TBA	TBA TBA	SAC 1129	M Cappel	10
58450	REC 494S 02	Rec: Independent Study	2.0	TBA	TBA TBA	SAC 1129	M Cappel	10
62926	REC 494S 03	Rec: Independent Study	3.0	TBA	TBA TBA	SAC 1129	M Cappel	10
06672	REC 494S 04	Rec: Independent Study	3.0	TBA	TBA TBA	SAC 1129	M Cappel	10

Tentative Spring 1993 course offerings for REC: 100, 126, 220, 331, 420, 425, 440, 458, 493, 494.

## RELIGIOUS STUDIES

21066	ANT 315 01	Magic & Religion	3.0	MWF	11:00 - 11:50 AM	SBS A144	K Kuykendall	
61751	PHI 381 01	Bible: Old Testament	3.0	TTh	# 7:00 - 8:15 PM	ERC A506	B Hagan	
19972	PHI 384 01	Asian Philosophy	3.0	TTh	1:00 - 2:15 PM	HFA A222	E Shimomisse	

## SCIENCE MATHEMATICS & TECHNOLOGY

88001	+ SMT 310 01	Science and Technology	3.0	MWF	8:00 - 8:50 AM	NSM C221	J Lyle	
29665	+ SMT 310 02	Science and Technology	3.0	MWF	11:00 - 11:50 AM	SC I163	G Wiger	
52415	+ SMT 310 03	Science and Technology	3.0	MW	1:00 - 2:15 PM	NSM B252	O Seely	
13720	+ SMT 310 04	Science and Technology	3.0	MW	# 7:00 - 8:15 PM	NSM B252	J Auld	
15540	+ SMT 310 05	Science and Technology	3.0	TTh	10:00 - 11:15 AM	NSM B252	J Hewitt	
44903	+ SMT 310 06	Science and Technology	3.0	TTh	11:30 - 12:45 PM	SC I163	O Seely	
74410	+ SMT 310 07	Science and Technology	3.0	TTh	2:30 - 3:45 PM	NSM B252	E Garcia	
34392	+ SMT 310 08	Science and Technology	3.0	TTh	# 7:00 - 8:15 PM	NSM C221	J Hewitt	
83974	+ SMT 312 01	Natural Processes	3.0	MWF	9:00 - 9:50 AM	SBS B215	staff	
29573	+ SMT 312 02	Natural Processes PACE	3.0	M	# 7:00 - 9:45 PM	NSM D129	staff	24
50190	+ SMT 312 03	Natural Processes PACE	3.0	W	# 6:30 - 9:15 PM	off campus	staff	24 51
62182	+ SMT 312 04	Natural Processes PACE	3.0	W	# 6:30 - 9:15 PM	off campus	staff	24 51

Footnote definitions can be found at the end of the course listing section.

Footnote 10 - Students must have school/program stamp or signature in authorization column on Registration Ticket in order to register for the class.

co-requisite - Students must enroll concurrently with co-requisite course. 77

\* Consult current University Catalog for course prerequisite(s).



SCHED NR.	DEPARTMENT NR. & SEC.	COURSE TITLE	UNITS	DAYS	HOURS	BLDG/RM	INSTRUCTOR	FOOTNOTES
74631 + SMT	312 05	Natural Processes <i>PACE</i>	3.0	Th	# 6:30 - 9:15 PM	<i>off campus</i>	staff	24 51
73721 + SMT	314 01	Introduction to Cosmology	3.0	MWF	10:00 - 10:50 AM	NSM C213	A Newman	
36831 + SMT	314 02	Introduction to Cosmology	3.0	TTh	8:30 - 9:45 AM	NSM C213	K Lee	
14512 + SMT	314 03	Introduction to Cosmology	3.0	TTh	# 5:30 - 6:45 PM	NSM C213	K Ganezer	

Tentative Spring 1993 course offerings for SMT: 310, 312, 314, 416.

## SOCIAL & BEHAVIORAL SCIENCES

74535	SBS 101 01	Pers Soc Intell Develop	3.0	TTh	1:00 - 2:15 PM	SBS B231	L Gray-Shellberg	
81200	SBS 318 01	Cultural Pluralism	3.0	MWF	8:00 - 8:50 AM	SBS B238	staff	
18373	SBS 318 02	Cultural Pluralism Ethnicity & Health	3.0	MWF	9:00 - 9:50 AM	SBS B110	K Kuykendall	
33633	SBS 318 03	Cultural Pluralism in American Politics	3.0	MW	2:30 - 3:45 PM	SBS D225	staff	
77700	SBS 318 04	Cultural Pluralism Global Politics	3.0	MW	2:30 - 3:45 PM	SBS B110	L Groff	
53723	SBS 318 05	Cultural Pluralism	3.0	MW	4:00 - 5:15 PM	SBS B110	staff	
10986	SBS 318 06	Cultural Pluralism	3.0	MW	# 7:00 - 8:15 PM	SBS B238	staff	
40235	SBS 318 07	Cultural Pluralism Global Politics	3.0	MW	# 8:30 - 9:45 PM	SBS B238	L Groff	
50363	SBS 318 08	Cultural Pluralism Education, Society, Change	3.0	F	1:00 - 3:45 PM	SBS B238	E Bryan	
69506	SBS 318 09	Cultural Pluralism	3.0	TTh	8:30 - 9:45 AM	SBS D225	L Rosen	
07055	SBS 318 10	Cultural Pluralism Ethnic Immigration	3.0	TTh	8:30 - 9:45 AM	SBS B238	F Arnold	
53034	SBS 318 11	Cultural Pluralism Comparative Cultures	3.0	TTh	2:30 - 3:45 PM	SBS B110	R Franklin	
78923	SBS 318 12	Cultural Pluralism Ethnic Rels: Nazi Germany <i>cr listed: HIS 395 01</i>	3.0	TTh	2:30 - 3:45 PM	SBS D225	A Hass	
04885	SBS 318 13	Cultural Pluralism Culture & Urban Community	3.0	TTh	4:00 - 5:15 PM	SBS D225	R Christie	
85525	SBS 318 14	Cultural Pluralism	3.0	TTh	4:00 - 5:15 PM	SBS B238	F Billes	
89180	SBS 318 15	Cultural Pluralism	3.0	TTh	# 7:00 - 8:15 PM	SBS D225	staff	
29702	SBS 318 16	Cultural Pluralism	3.0	TTh	# 8:30 - 9:45 PM	SBS D225	staff	
20204	SBS 318 17	Cultural Pluralism	3.0	S	9:00 - 11:45 AM	SBS B238	staff	
24382	SBS 318 18	Cultural Pluralism Minty, Race, Ethnc Relatns <i>PACE</i>	3.0	Th	# 5:30 - 8:15 PM	<i>off campus</i>	staff	24 51

Tentative Spring 1993 course offerings for SBS: 101, 318.

## SOCIOLOGY

58822	SOC 101 01	The Individual in Society	3.0	MWF	8:00 - 8:50 AM	SBS F225	E Bryan	
14652	SOC 101 02	The Individual in Society	3.0	MWF	11:00 - 11:50 AM	SBS F225	E Bryan	
43654	SOC 101 03	The Individual in Society	3.0	MW	# 5:30 - 6:45 PM	SAC 1107	A Ryave	
30100	SOC 101 04	The Individual in Society	3.0	TTh	1:00 - 2:15 PM	SBS E220	F Hosokawa	
83020	SOC 102 01	Understand Soc Relations	3.0	TTh	11:30 - 12:45 PM	SBS F225	R Hovard	
78853	SOC 102 02	Understand Soc Relations	3.0	TTh	4:00 - 5:15 PM	SBS B110	R Hovard	
21825	SOC 102 03	Understand Soc Relations	3.0	TTh	# 7:00 - 8:15 PM	SC F172	staff	
02111	SOC 220 01	Analytical Statistics <i>co-req: SOC 220L 01</i>	4.0	MW	1:00 - 2:15 PM	SBS A104	H Loether	
84291	SOC 220L 01	Analytical Statistics <i>co-req: SOC 220 01</i>	0.0	MW	2:30 - 3:45 PM	SBS A104	H Loether	
47456	SOC 303 01	Qualitative Methods <i>cr listed: SOC 503 01</i>	3.0	T	# 7:00 - 9:45 PM	SBS A144	D Laws	31
89434 +	SOC 304 01	Computer Applications <i>co-req: SOC 304A 01</i>	3.0	TTh	1:00 - 2:15 PM	SBS A104	R Christie	
54563	SOC 304A 01	Computer Applications <i>co-req: SOC 304 01</i>	0.0	TBA	TBA TBA	TBA	R Christie	
04852	SOC 305 01	Methods of Soc Research <i>co-req: SOC 305A 01</i>	4.0	TTh	10:00 - 11:15 AM	SBS B209	D Laws	
44715	SOC 305A 01	Methods of Soc Research <i>co-req: SOC 305 01</i>	0.0	TTh	11:30 - 12:45 PM	SBS B209	D Laws	

Footnote definitions can be found at the end of the course listing section.

Footnote 10 - Students must have school/program stamp or signature in authorization column on Registration Ticket in order to register for the class.

co-requisite - Students must enroll concurrently with co-requisite course. 78

+ Consult current University Catalog for course prerequisite(s).



SCHED NR.	DEPARTMENT NR. & SEC.	COURSE TITLE	UNITS	DAYS	HOURS	BLDG/RM	INSTRUCTOR	FOOTNOTES
79450	SOC 311 01	Social Organization	3.0	TTh	1:00 - 2:15 PM	SBS B238	R Hovard	
23026	SOC 315 01	Sociology of Work	3.0	MWF	8:00 - 8:50 AM	SBS B110	staff	
67782	SOC 315 02	Sociology of Work <i>PACE</i>	3.0	T	# 6:30 - 9:15 PM	<i>off campus</i>	staff	24 51
23623	SOC 315 03	Sociology of Work	3.0	TTh	10:00 - 11:15 AM	SBS B231	R Hovard	
86343	+ SOC 316 01	Soc of Adult Life & Aging <i>cr listed: ANT 344 01</i>	3.0	TTh	2:30 - 3:45 PM	SBS B231	S Raphael	
32211	SOC 320 01	The Family	3.0	MW	1:00 - 2:15 PM	SBS D225	H Charnofsky	
26025	SOC 320 02	The Family	3.0	TTh	# 8:30 - 9:45 PM	SBS B110	P Paulhe	
05246	SOC 320 03	The Family	3.0	MWF	9:00 - 9:50 AM	SBS B209	staff	
63851	SOC 321 01	Sociology of Education	3.0	TTh	11:30 - 12:45 PM	SBS A204	F Arnold	
60826	SOC 322 01	Soc Environ of Education	3.0	TTh	2:30 - 3:45 PM	SBS B209	P Paulhe	
79214	SOC 322 02	Soc Environ of Education	3.0	TTh	# 5:30 - 6:45 PM	SBS B209	P Paulhe	
69053	SOC 328 01	Soc Agencies: Practice/Power	3.0	MW	# 5:30 - 6:45 PM	SBS F117	J Curran	
09306	SOC 331 01	Minority Racial Ethnc Rel	3.0	MW	# 7:00 - 8:15 PM	SBS B110	staff	
44284	SOC 331 02	Minority Racial Ethnc Rel	3.0	TTh	10:00 - 11:15 AM	SBS A144	F Arnold	
63254	SOC 331 03	Minority Racial Ethnc Rel	3.0	TTh	2:30 - 3:45 PM	SBS D121	F Hosokawa	
88933	SOC 334 01	Women in Society	3.0	MW	1:00 - 2:15 PM	SBS F121	J Curran	
15186	SOC 340 01	Soc Psych: Soc Perspective	3.0	TTh	8:30 - 9:45 AM	SBS B110	D Laws	
16096	SOC 340 02	Soc Psych: Soc Perspective	3.0	TTh	# 5:30 - 6:45 PM	SBS G122	R Christie	
67830	SOC 341 01	Seminar in Small Groups	3.0	MW	# 8:30 - 9:45 PM	SBS B231	A Ryave	
04314	SOC 355 01	Modern Soc Theories <i>co-req: SOC 355A 01</i>	4.0	MWF	9:00 - 9:50 AM	SBS D121	E Bryan	
19891	SOC 355A 01	Modern Soc Theories <i>co-req: SOC 355 01</i>	0.0	MWF	10:00 - 10:50 AM	SBS D121	E Bryan	
23800	SOC 355 02	Modern Soc Theories <i>co-req: SOC 355A 02</i>	4.0	MW	# 7:00 - 8:15 PM	SBS E220	staff	
89891	SOC 355A 02	Modern Soc Theories <i>co-req: SOC 355 02</i>	0.0	MW	# 8:30 - 9:45 PM	SBS E220	staff	
02321	SOC 364 01	Corrections	3.0	MW	1:00 - 2:15 PM	SBS B209	J Quicker	
55941	SOC 365 01	Deviant Behavior	3.0	TTh	1:00 - 2:15 PM	SBS D121	D Laws	
86450	SOC 368 01	Criminology	3.0	MW	4:00 - 5:15 PM	SBS B209	J Quicker	
17076	SOC 369 01	Juvenile Delinquency	3.0	MW	2:30 - 3:45 PM	SBS B231	J Quicker	
60476	SOC 369 02	Juvenile Delinquency	3.0	TTh	# 7:00 - 8:15 PM	SBS B110	F Arnold	
45194	SOC 381 01	Field Studies Urban Probs <i>co-req: SOC 381S 01</i>	3.0	Th	11:30 - 12:45 PM	SBS E220	A Ryave	10 30 31
37564	SOC 381S 01	Field Studies Urban Probs <i>co-req: SOC 381 01</i>	0.0	TBA	TBA TBA	TBA	A Ryave	10 30 31
58973	SOC 395 01	Special Topics Women & Aging <i>co-req: SOC 395A 01</i>	3.0	TTh	4:00 - 5:15 PM	SBS A144	S Raphael	
27160	SOC 395A 01	Special Topics Women & Aging <i>co-req: SOC 395 01</i>	0.0	TBA	TBA TBA	TBA	S Raphael	
68666	SOC 395 02	Special Topics Urban Research <i>co-req: SOC 395A 02</i> <i>cr listed: IDS 320 03</i>	3.0	MW	4:00 - 5:15 PM	SBS D225	staff	
02262	SOC 395A 02	Special Topics Urban Research <i>co-req: SOC 395 02</i> <i>cr listed: IDS 320 03</i>	0.0	TBA	TBA TBA	TBA	staff	
21641	SOC 395 03	Special Topics Age, Gender, Race & Class <i>co-req: SOC 395A 03</i>	3.0	MW	2:30 - 3:45 PM	SBS D121	J Curran	
22293	SOC 395A 03	Special topics Age, Gender, Race & Class <i>co-req: SOC 395 03</i>	0.0	TBA	TBA TBA	TBA	staff	
32535	+ SOC 402 01	Multivariate Analysis <i>co-req: SOC 402L 01</i>	4.0	MW	# 5:30 - 6:45 PM	SBS B137	H Loether	
69871	SOC 402L 01	Multivariate Analysis <i>co-req: SOC 402 01</i>	0.0	MW	4:00 - 5:15 PM	SBS A104	H Loether	
34753	+ SOC 494S 01	Independent Study	1.0	TBA	TBA TBA	TBA	staff	10 31
01282	+ SOC 494S 02	Independent Study	2.0	TBA	TBA TBA	TBA	staff	10 31
82504	+ SOC 494S 03	Independent Study	3.0	TBA	TBA TBA	TBA	staff	10 31

Footnote definitions can be found at the end of the course listing section.

Footnote 10 - Students must have school/program stamp or signature in authorization column on Registration Ticket in order to register for the class.

co-requisite - Students must enroll concurrently with co-requisite course. 79

+ Consult current University Catalog for course prerequisite(s).



SCHED NR.	DEPARTMENT NR. & SEC.	COURSE TITLE	UNITS	DAYS	HOURS	BLDG/RM	INSTRUCTOR	FOOTNOTES
46034	+ SOC 503	01 Sem Ethnographic Analysis <i>cr listed: ANT 375 01</i>	3.0	T	# 7:00 - 9:45 PM	SBS A144	D Laws	10 21
75784	SOC 550	01 Sem Interaction Processes	3.0	Th	# 7:00 - 9:45 PM	SBS A204	R Christle	10 21
36783	+ SOC 555	01 Sem Sociological Theory	3.0	W	# 7:00 - 9:45 PM	SBS F117	H Loether	10 21
31124	+ SOC 568	01 Seminar in Criminology	3.0	M	# 7:00 - 9:45 PM	SBS F117	J Quicker	10 21
75073	+ SOC 597S	01 Directed Reading	1.0	TBA	TBA TBA	TBA	staff	10 21
87953	+ SOC 597S	02 Directed Reading	2.0	TBA	TBA TBA	TBA	staff	10 21
31323	+ SOC 597S	03 Directed Reading	3.0	TBA	TBA TBA	TBA	staff	10 21
46115	+ SOC 598S	01 Directed Research	1.0	TBA	TBA TBA	TBA	staff	10 21
67292	+ SOC 598S	02 Directed Research	2.0	TBA	TBA TBA	TBA	staff	10 21
68596	+ SOC 598S	03 Directed Research	3.0	TBA	TBA TBA	TBA	staff	10 21
62193	+ SOC 599S	01 Grad Capstone	1.0	TBA	TBA TBA	TBA	staff	10 21
06053	+ SOC 599S	02 Grad Capstone	2.0	TBA	TBA TBA	TBA	staff	10 21
20683	+ SOC 599S	03 Grad Capstone	3.0	TBA	TBA TBA	TBA	staff	10 21
87065	+ SOC 599S	04 Grad Capstone	4.0	TBA	TBA TBA	TBA	staff	10 21
56711	+ SOC 599S	05 Grad Capstone	5.0	TBA	TBA TBA	TBA	staff	10 21
69602	SOC 600S	01 Grad Continuation Course	0.0	TBA	TBA TBA	TBA	staff	10 21

Tentative Spring 1993 course offerings for SOC: 101, 102, 220, 302, 303, 305, 307, 308, 310, 311, 312, 315, 316, 320, 321, 322, 330, 331, 335, 340, 341, 355, 362, 363, 364, 365, 367, 368, 369, 370, 381, 386, 395, 401, 403, 407, 494, 505, 506, 511, 518, 529, 555, 560, 563, 595, 597, 598, 599, 600.

## SPANISH

06462	SPA 105	01 Career-Related Spa I	3.0	MWF	11:00 - 11:50 AM	HFA A330	L Watts	
29444	SPA 110	01 Beginning Spanish I	3.0	MWF	10:00 - 10:50 AM	HFA A330	L Watts	
78245	SPA 110	02 Beginning Spanish I	3.0	TTh	10:00 - 11:15 AM	HFA A228	J Cuervo	
57422	+ SPA 111	01 Beginning Spanish II	3.0	TTh	11:30 - 12:45 PM	HFA A227	J Cuervo	
03404	SPA 115	01 Intensive Beginning Spanish	6.0	MW	4:00 - 6:45 PM	HFA A308	R Romero	
50315	SPA 151	01 Intro to Hispanic Culture	3.0	TTh	10:00 - 11:15 AM	SBS B131	P Sanchez	54
71120	+ SPA 220	01 Intermediate Spanish I	3.0	MWF	11:00 - 11:50 AM	HFA A219	R Romero	
03964	+ SPA 220	02 Intermediate Spanish I	3.0	MW	# 5:30 - 6:45 PM	HFA A209	staff	
50164	+ SPA 221	01 Intermediate Spanish II	3.0	MW	4:00 - 5:15 PM	HFA A225	L Watts	
84781	SPA 230	01 Spanish Conversation	3.0	TTh	# 5:30 - 6:45 PM	HFA A308	J Cuervo	
21560	+ SPA 305	01 Adv Comp, Syntax, Stylistics	3.0	TTh	4:00 - 5:15 PM	HFA A221	J Cuervo	
10522	SPA 311	01 Structure of Spanish	3.0	MW	# 7:00 - 8:15 PM	HFA A228	M Dominguez	
23225	SPA 320S	01 Bilingual Comm Internship	0.0	TBA	TBA TBA	TBA	R Romero	52
74992	+ SPA 330	01 Interp Hispanic Lit	3.0	MW	4:00 - 5:15 PM	HFA A219	F Lauerhass	
05316	+ SPA 341	01 Advanced Conversation	3.0	TTh	1:00 - 2:15 PM	HFA A229	F Lauerhass	
64676	+ SPA 351	01 Cat Hisp Cult Spa Spk Am	3.0	MW	1:00 - 2:15 PM	HFA A229	L Watts	
18045	SPA 352	01 Hisp Cult: A Plural Persp	3.0	TTh	1:00 - 2:15 PM	HFA A224	P Sanchez	54
66474	SPA 435	01 Socioling App Mex-Am Dial	3.0	TTh	4:00 - 5:15 PM	NSM C213	P Sanchez	54
23715	+ SPA 454	01 Cervantes: Don Quixote	3.0	TTh	2:30 - 3:45 PM	HFA A230	F Lauerhass	
76646	+ SPA 461	01 Lecturas Mex y Mex Am	3.0	TTh	# 5:30 - 6:45 PM	ERC C112	P Sanchez	
03290	+ SPA 494S	01 Independent Study	3.0	TBA	TBA TBA	TBA	F Lauerhass	10
56125	+ SPA 594S	01 Independent Study	3.0	TBA	TBA TBA	TBA	F Lauerhass	10 21
02004	+ SPA 597S	01 Directed Reading	3.0	TBA	TBA TBA	TBA	F Lauerhass	10 21

Tentative Spring 1993 course offerings for SPA: 106, 110, 111, 151, 220, 221, 230, 302, 314, 320, 340, 350, 352, 400, 435, 453, 490, 494, 594, 597.

## THEATRE ARTS

46723	THE 100	01 Television Film & Theatre	3.0	TTh	2:30 - 3:45 PM	HFA A219	R Heuschkel	31
79505	THE 100	02 Television Film & Theatre	3.0	TTh	# 5:30 - 6:45 PM	UT A102	W De Luca	31
22341	THE 120	01 Fundamentals of Speech <i>co-req: THE 120A 01</i>	2.0	TTh	10:00 - 11:15 AM	HFA A224	C Walker	
76064	THE 120A	01 Fundamentals of Speech <i>co-req: THE 120 01</i>	0.0	TBA	TBA TBA	TBA	C Walker	
62123	THE 120	02 Fundamentals of Speech <i>co-req: THE 120A 02</i>	2.0	MW	# 5:30 - 6:45 PM	UT A102	staff	
34436	THE 120A	02 Fundamentals of Speech <i>co-req: THE 120 02</i>	0.0	TBA	TBA TBA	TBA	staff	

Footnote definitions can be found at the end of the course listing section.

**Footnote 10** - Students must have school/program stamp or signature in authorization column on Registration Ticket in order to register for the class.

**co-requisite** - Students must enroll concurrently with co-requisite course.

+ Consult current *University Catalog* for course prerequisite(s).



SCHED NR.	DEPARTMENT NR. & SEC.	COURSE TITLE	UNITS	DAYS	HOURS	BLOG/RM	INSTRUCTOR	FOOTNOTES
10452	THE 120 03	Fundamentals of Speech <i>co-req: THE 120A 03</i>	2.0	TTh	# 7:00 - 8:15 PM	HFA A219	staff	
56836	THE 120A 03	Fundamentals of Speech <i>co-req: THE 120 03</i>	0.0	TBA	TBA TBA	TBA	staff	
19482	THE 120 04	Fundamentals of Speech <i>co-req: THE 120A 04</i>	2.0	TTh	# 8:30 - 9:45 PM	HFA A219	S Morris	
15886	THE 120A 04	Fundamentals of Speech <i>co-req: THE 120 04</i>	0.0	TBA	TBA TBA	TBA	S Morris	
40342	THE 120 05	Fundamentals of Speech <i>co-req: THE 120A 05</i>	2.0	TTh	8:30 - 9:45 AM	UT A102	C Walker	
36153	THE 120A 05	Fundamentals of Speech <i>co-req: THE 120 05</i>	0.0	TBA	TBA TBA	TBA	C Walker	
15293	THE 120 06	Fundamentals of Speech <i>co-req: THE 120A 06</i>	2.0	MW	1:00 - 2:15 PM	HFA A219	R Heuschkel	
04966	THE 120A 06	Fundamentals of Speech <i>co-req: THE 120 06</i>	0.0	TBA	TBA TBA	TBA	R Heuschkel	
17216	THE 120 07	Fundamentals of Speech <i>co-req: THE 120A 07</i>	2.0	TTh	2:30 - 3:45 PM	HFA A224	staff	
32130	THE 120A 07	Fundamentals of Speech <i>co-req: THE 120 07</i>	0.0	TBA	TBA TBA	TBA	staff	
75250	THE 160 01	Acting for Non-Majors	3.0	MWF	10:00 - 10:50 AM	UT A102	S Morris	
35486	THE 190 01	Theatre Studies I: Intro to Theatre	3.0	MW	4:00 - 5:15 PM	UT A102	P Rodney	31
42000	THE 243 01	Stagecraft	3.0	TTh	11:30 - 12:45 PM	UT A102	R Heuschkel	
45872	THE 262 01	Voice and Diction <i>co-req: THE 262A</i>	2.0	TTh	4:00 - 5:15 PM	UT A102	P Rodney	
53955	THE 262A 01	Voice and Diction <i>co-req: THE 262</i>	0.0	TBA	TBA TBA	TBA	P Rodney	
20974	THE 320 01	Speech Skills & Tech	3.0	TTh	10:00 - 11:15 AM	UT A102	S Weiner	
88410	THE 323 01	Interpersonal Commun	3.0	MW	2:30 - 3:45 PM	UT A102	staff	
58601 +	THE 329P 01	Forensics Workshop	2.0	TTh	1:00 - 2:15 PM	UT A102	S Weiner	
44612	THE 337 01	Creative Dramatics <i>co-req: THE 337A</i>	3.0	TTh	4:00 - 5:15 PM	UT A102	W De Luca	
76226	THE 337A 01	Creative Dramatics <i>co-req: THE 337</i>	0.0	TBA	TBA TBA	TBA	W De Luca	
17043	THE 340P 01	Rehearsal & Performance	1.0	W	12:00 - 12:50 PM	UT A102	W De Luca	30
30936	THE 341P 01	Production Activity	1.0	W	12:00 - 12:50 PM	UT A102	P Rodney	30
53233	THE 341P 02	Production Activity	2.0	W	12:00 - 12:50 PM	UT A102	R Heuschkel	30
29525	THE 355 01	Theatre Studies III: History of Theatre	3.0	MWF	11:00 - 11:50 AM	UT A102	W De Luca	
37612 +	THE 460 01	Advancing Acting I Period Style <i>co-req: THE 460A</i>	2.0	MW	1:00 - 2:15 PM	UT A102	S Weiner	
47611 +	THE 494S 01	Independent Study	1.0	TBA	TBA TBA	TBA	S Weiner	10
66791 +	THE 494S 02	Independent Study	2.0	TBA	TBA TBA	TBA	S Weiner	10
22923 +	THE 494S 03	Independent Study	3.0	TBA	TBA TBA	TBA	staff	10

Tentative Spring 1993 course offerings for THE: 100, 120, 244, 329, 337, 340, 341, 349, 353, 357, 360, 367, 370, 452, 494, 495.

## UNIVERSITY COURSES

69296	UNV 220 01	Contemp Student Issues Learning How to Learn	2.0	TTh	1:00 - 2:15 PM	SC E149	J Fisher	
-------	------------	---	-----	-----	----------------	---------	----------	--

## WOMEN STUDIES

63140	IDS 320 06	Interdis Top In Hum Stud: Women's Work in the US <i>PACE</i> <i>or listed: LBR 495 01</i>	3.0	W	# 7:00 - 9:45 PM	SBS D121	staff	24
32211	SOC 320 01	The Family	3.0	MW	1:00 - 2:15 PM	SBS D225	H Charnofsky	
26025	SOC 320 02	The Family	3.0	TTh	# 8:30 - 9:45 PM	SBS B110	P Paulhe	
05246	SOC 320 03	The Family	3.0	MWF	9:00 - 9:50 AM	SBS B209	staff	
88933	SOC 334 01	Women in Society	3.0	MW	1:00 - 2:15 PM	SBS F121	J Curran	

Footnote definitions can be found at the end of the course listing section.

Footnote 10 - Students must have school/program stamp or signature in authorization column on Registration Ticket in order to register for the class.

co-requisite - Students must enroll concurrently with co-requisite course. 81

+ Consult current University Catalog for course prerequisite(s).



# Footnotes

## School/Dept authorization required in order to register for class.

- 10 Must have School/Program stamp or signature in authorization column on **Registration Ticket** in order to register for the class.
- 15 Must have departmental approval in order to drop or withdraw from the class.

## Specific class standing required or program acceptance:

- 20 Senior standing required.
- 21 Graduate standing required.
- 22 Restricted to majors/minors, others with signature.
- 23 Must be an honors student. Screening will take place before registration. Students not already part of the Honors program should see Dr. Lois Feuer in HFA A334 (516-3974).
- 24 This section is primarily for PACE students. Other students may enroll if there is room after all PACE students have registered.
- 25 This section admits Statewide Nursing Program students only and is conducted at an off-campus site.

## Additional class time required:

- 30 Additional class time required.
- 31 Includes required off-campus meeting or field work for which students must make their own transportation arrangements.
- 32 Course includes an optional field trip for which there will be a transportation charge.
- 33 Students must be available three (3) hours per week between 8 a.m. and 2 p.m. to observe in schools. Students must make their own transportation arrangements.

## Fulfills requirements:

- 40 Fulfills article 3.3 of Title V.
- 41 Meets state requirement in American History.
- 42 Meets state requirement for U.S. Constitution and California Government.

## Special course conditions

- 50 Meet in gymnasium at first class meeting.
- 51 This section meets at an off-campus site for PACE students.
- 52 This course is offered credit/no credit only.
- 53 Track bikes are available for checkout on a daily basis.
- 54 Course conducted in English.

55 Health requirements: students enrolling in Physical Education assume the responsibility or satisfactory health status appropriate for class activity.

56 Lab coat required.

57 All students enrolling in Chemistry 110 must take the General Chemistry Placement Examination, which will be given the first day of class.

58 Class ending date does not coincide with semester ending date.

59 This ROTC section meets at CSU Long Beach. Please call the CSULB ROTC office at (310) 985-5766 for further information.

60 This class meets the CTC computer requirement *only* for students who have completed the student teaching/intern program at CSU Dominguez Hills. All others must take GED 535.

61 Intensive learning experience section: ELM score must be between 100 and 350 inclusive.

## Special English requirements

71 Students must have taken the CSU English Placement Test. Students with EPT scores designated by the Chancellor's Office as indicating eligibility in the Intensive Learning Experience Program must enroll in ENG 088.

72 Special section for students in the Intensive Learning Experience program. EPT scores must be between 120 and 141 inclusive.

73 Students must have taken the CSU English Placement Test.

74 All students must meet the prerequisites: passing score on the competency in writing requirement (GWE) or English 350 or other courses listed in the University catalog; also English 110 and 111 or their equivalents. Written verification (transcripts/score reports, etc.) is required at registration.

75 Prerequisite: All students must have taken the EPT before they can be enrolled in English 110. In addition, students must score a T-151 or above on the EPT, meet one of the exceptions, or have successfully completed ENG 099 and/or 088 as needed. Please present score reports or grade slips, whichever is applicable, at registration.

76 Prerequisite: completion of ENG 110 or equivalent. Written verification (grade slip, transcript, evaluation form) must be presented to the instructor at the first class meeting.

77 Completion of lower division composition requirement required. Written verification (grade slip, transcript) must be presented to the instructor at the first class meeting.

78 Prerequisite: Completion of ENG 111 or equivalent.

## Additional fees required

90 Materials/model fee: \$10.00.



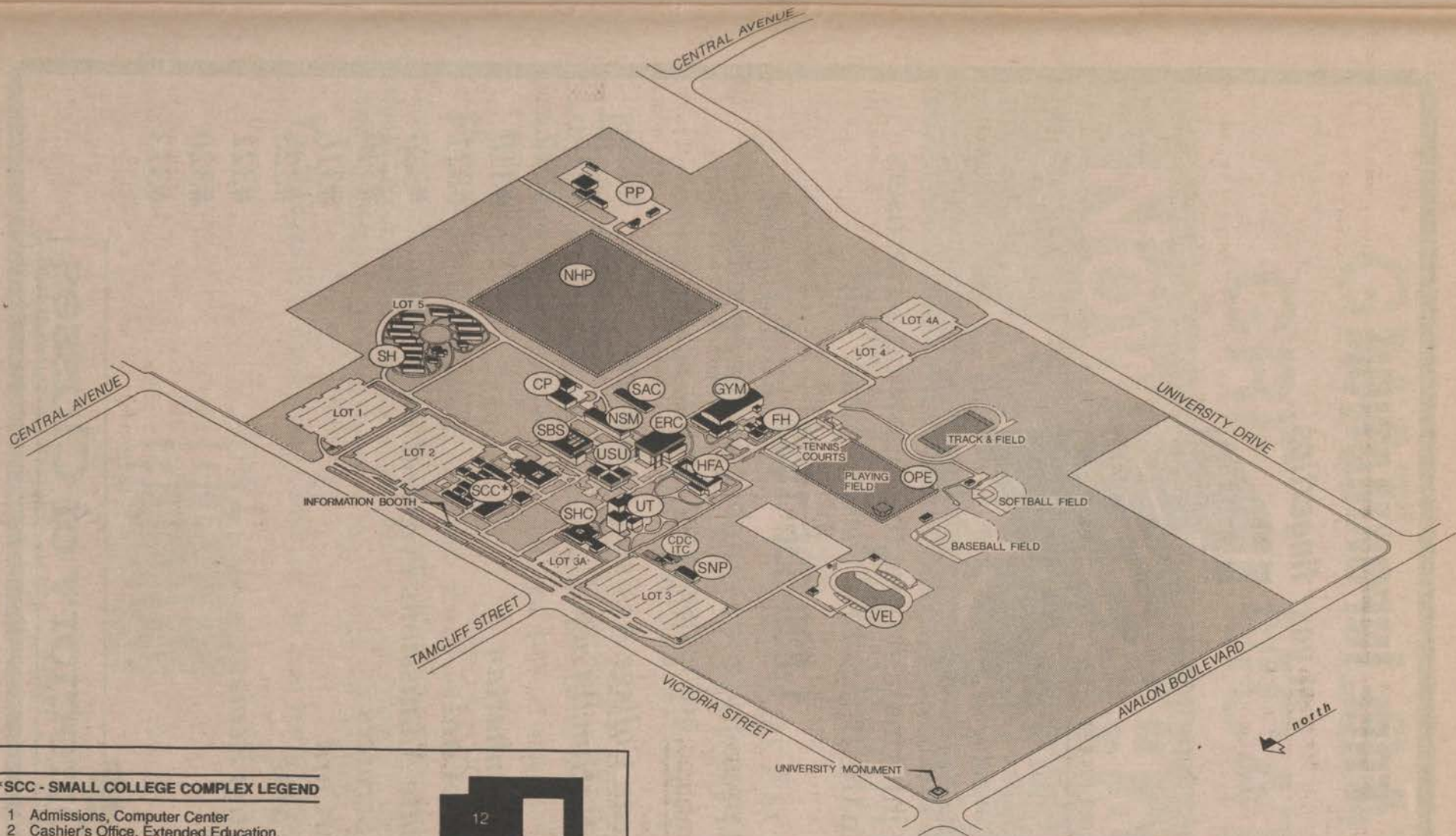

**\*SCC - SMALL COLLEGE COMPLEX LEGEND**

- 1 Admissions, Computer Center
- 2 Cashier's Office, Extended Education, Information Center, Public Safety, Relations with Schools
- 3 Advising Center
- 4 Educational Opportunity Program
- 5 Financial Aid, Student Affirmative Action, Student Development, Testing
- 6 Classrooms, Student Computer Lab
- 7 Classrooms, International Students
- 8 Classrooms
- 9 Classrooms
- 10 University Center
- 11 Bookstore
- 12 The Commons: Cafeteria, Serenity Center, Reproduction Services, Student Activities, Student Programs, Student Union, Women's Center
- 13 Registrar: Records and Registration

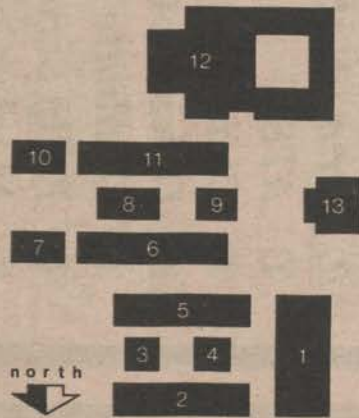

**UNIVERSITY GENERAL LEGEND**

- |   |  |
|---|--|
| CDC - CHILD DEVELOPMENT CENTER          | SAC - SOUTH ACADEMIC COMPLEX   |
| CP - CENTRAL UTILITY PLANT              | SBS - SOCIAL AND BEHAVIORAL SCIENCES   |
| ERC - CAIN EDUCATIONAL RESOURCES CENTER | School of Management   |
|   | School of Social and Behavioral Sciences   |
|   | Shinwa Japanese Garden   |
| FH - FIELD HOUSE                        | SCC - SMALL COLLEGE COMPLEX (See legend at left)   |
| GYM - GYMNASIUM                         | SH - STUDENT HOUSING (Pueblo Dominguez)  |
| HFA - HUMANITIES AND FINE ARTS          | SHC - STUDENT HEALTH CENTER  |
|   | Disabled Students Center, Health Programs and Psychological Counseling, Veterans Affairs |
| ITC - INFANT TODDLER CENTER             | SNP - STATEWIDE NURSING PROGRAM (Temporary)  |
| NHP - NATURAL HISTORY PRESERVE          | USU - DONALD P. AND KATHERINE B. LOKER UNIVERSITY STUDENT UNION                          |
| NSM - NATURAL SCIENCES AND MATHEMATICS  | UT - UNIVERSITY THEATRE  |
|   | VEL - 7-ELEVEN OLYMPIC VELODROME   |
| OPE - OUTDOOR PHYSICAL EDUCATION        |  |
| PP - PHYSICAL PLANT                     |  |
|   | Warehouse and Receiving  |



## FREE INFORMATION

*at your fingertips*



For more information from the following advertisers  
in the *Directory of Classes*, please call

**1-800-336-1535**

and press the code number for the specific  
advertiser you desire.

- |  |      |
|--|------|
| Ⓢ <i>American College Assistance Service</i>     | #338 |
| Ⓢ <i>Army National Guard</i>                     | #318 |
| Ⓢ <i>AT&amp;T</i>                                | #317 |
| Ⓢ <i>Chase Manhattan</i>                         | #310 |
| Ⓢ <i>Discover Card</i>                           | #321 |
| Ⓢ <i>Graduate Admissions Preparation Service</i> | #339 |
| Ⓢ <i>Kelly Services</i>                          | #340 |
| Ⓢ <i>MasterCard</i>                              | #316 |
| Ⓢ <i>Nellie Mae</i>                              | #323 |
| Ⓢ <i>Princeton Review</i>                        | #322 |
| Ⓢ <i>Sprint</i>                                  | #320 |
| Ⓢ <i>USS</i>                                     | #313 |

  
**Directory of Classes**



**GMAT • LSAT  
GRE • MCAT**

**NOW YOU HAVE  
A CHOICE.**

**TOTAL TEST PREPARATIONS**

with

**SMALL CLASSES • PERMANENT FACILITY**

**FREE DIAGNOSTIC TESTING**

**GREAT SCORE IMPROVEMENTS**

**B**eginning with your very first set of diagnostic tests, Ronkin will give you the skills, practice, caring and support you need to clear a path straight to the graduate school of your choice. And you'll have the satisfaction of being your best.

Call Ronkin today.

**F**or over a decade, thousands of students have chosen **The Ronkin Educational Group** for the finest preparation and graduate admissions assistance. Now, **The Ronkin Educational Group** is available to help you prepare for the **GMAT, LSAT, GRE,** and **MCAT** and to assist you in choosing the right graduate school.

**Y**ou'll be glad you chose Ronkin. And you'll be glad you have a choice.

THE  
**RONKIN**  
EDUCATIONAL GROUP

For more information call or visit us at  
5500 Atherton St., Long Beach, CA 90813 • 310-799-4723



# Wouldn't a Nellie Mae STUDENT LOAN

Help make ends meet?

- ▶ Loans up to \$20,000 a year
- ▶ Low interest rates
- ▶ Option to defer in-school payments
- ▶ No application fee
- ▶ Supplements other aid

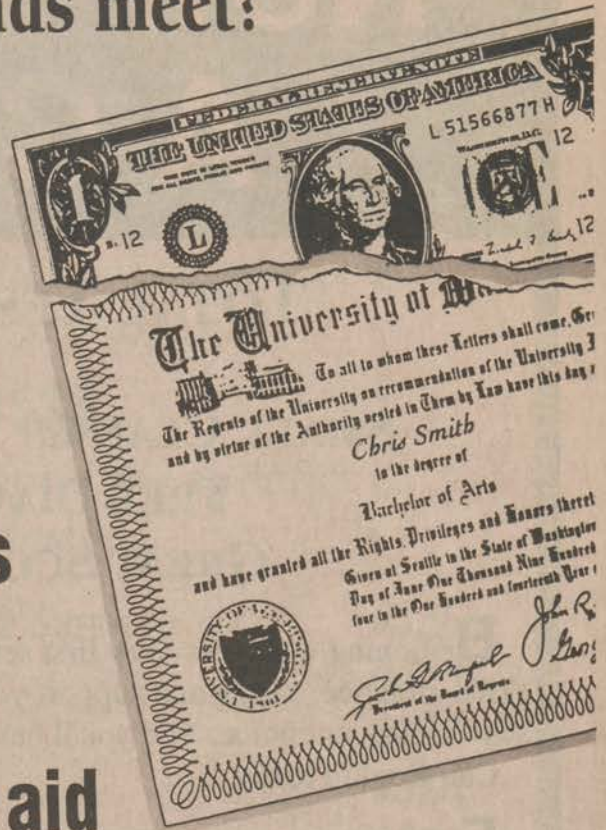

**SPECIAL PROGRAM FOR GRAD STUDENTS**

- Quality based on future earnings potential
- No co-borrower, employment or credit history required
- No payments while in school

Tuition keeps rising. Government loan limits haven't kept pace. Credit keeps getting tighter. And more and more students and their families need help to make ends meet. That's where Nellie Mae comes in.

Nellie Mae is a private, nonprofit corporation that's devoted to higher education financing. In fact, we've become a leader in higher education financing by helping over 32,000 borrowers at 1,200 colleges and universities with \$250 million in supplemental education loans. We understand students and their parents' needs better because student loans are our ONLY business. And we design loans to meet YOUR needs with features such as fast turnaround, variable interest rates as low as 2% above prime and interest and principal deferment options.

Apply and qualify NOW to receive funds when your tuition bill is due. For details and a free application, call toll-free:

**1-800-742-3941**

Or write to Nellie Mae, 215 W. Harrison St., Seattle, WA 98119



**Nellie Mae**  
A national leader in higher education financing



# Educational Opportunities

INQUIRE HERE FOR THE MOST CURRENT INFORMATION AVAILABLE ON AN ARRAY OF EDUCATIONAL PROGRAMS

## GOING TO GRADUATE SCHOOL?

Learn how to study at home and score high on what may be the most important exam of your life—  
GMAT • LSAT • GRE • MCAT • DAT

The Graduate Admissions Preparation Service (GAPS) gives you the knowledge, confidence and competitive edge you need to succeed on these critical exams. Each course is completely self-contained. No other reading or research is necessary. GAPS is the professional approach which actually teaches *test strategy* as well as content.

For further information call 1-800-336-1535 and press code #339.

S  
U  
M  
M  
E  
R

## THE AMERICAN UNIVERSITY WASHINGTON, D.C.

### OPPORTUNITIES IN WASHINGTON, DC

- 400 courses in 40 fields of study
- Internships for academic credit
- Safe residential location

Contact: The University Programs Advising Center  
4400 Massachusetts Avenue, NW  
Washington, DC 20016-8080  
(202) 885-2500

The American University is an equal opportunity/affirmative action university.  
For further information call 1-800-336-1535 and press code #327.

## STUDY ABROAD

Anthropology • Business • Classical Studies • English • Fine Arts/Art History  
History • International Law • Italian • Philosophy • Political Science • Social  
Work • Psychology • Theology • Live and study in Rome, Italy, for a year, a semester,  
a summer! Small, English-language classes. University-sponsored study trips. Inter-  
session travel opportunities. Credits transferable to any U.S. college or university.  
Scholarships and aid available. 1-800-344-ROMA.



LOYOLA  
UNIVERSITY  
CHICAGO

THE ROME CENTER

For further information call 1-800-336-1535 and press code #303.

Granada Centre 305  
6525 North Sheridan Road  
Chicago, IL 60626

## SUMMER SESSION

June 29-August 21  
Main Session

June 15-August 21  
Language Workshops

Tuition is \$200 plus \$65 per unit. Tuition is the same for residents and non-residents of the State of California. Some courses have special fees.

Write for catalog:  
Summer Session  
22 Wheeler Hall  
UC Berkeley  
Berkeley, CA 94720  
(510) 642-5611

University  
of California

BERKELEY 1992

For further information call 1-800-336-1535 and press code #330.



Harvard Summer School offers open enrollment in hundreds of day and evening courses. The curriculum includes courses that fulfill college degree requirements and programs designed for personal and professional development. Our international student body has access

to Harvard's outstanding libraries, museums, laboratories, and cultural activities.

We feature a Dance Center, and special programs in Drama, Writing, Ukrainian Studies, many Foreign Languages, and English as a Second Language.

For more information, examine the attached card or call (617) 955-0519.

For further information call 1-800-336-1535 and press code #331.

## Wouldn't a Nellie Mae STUDENT LOAN Help make ends meet?

- Loans up to \$20,000 a year
- Low interest rates
- Option to defer in-school payments
- No application fee
- Supplements other aid



NELLIE MAE  
A national leader in  
higher education financing

Special Program for Grad Students

call toll-free 1-800-742-3941  
Or write to Nellie Mae, 215 W. Harrison St., Seattle, WA 98119

For further information call 1-800-336-1535 and press code #323.

## For more information . . .

on the Educational Opportunities advertised in the *Directory of Classes*, call 1-800-336-1535 and press the code number for the specific advertiser you desire (or simply call the 800 number the advertiser has provided).



# IMPORTANT PHONE NUMBERS

## FREQUENTLY CALLED NUMBERS

DEPARTMENT . . . . .	NUMBER
Admissions Office . . . . .	3600
Advising Center . . . . .	3538
Associated Students . . . . .	3686
Bookstore . . . . .	3789
Disabled Student Services . . . . .	3660
Telecommunications Device for the Deaf	
Emergency (Public Safety) . . . . .	3333
Financial Aid . . . . .	3647
Housing, Off-Campus . . . . .	4228
Information and Service Center . . . . .	3696
Library	
Circulation Office . . . . .	3712
Information . . . . .	3714
Reserve Book Room . . . . .	3717
Registrar . . . . .	3614
Student Affairs . . . . .	3784
Student Apartments . . . . .	4228
Student Development . . . . .	3625
Career Dev/Employment Serv/Personal Counseling	
Student Newspaper . . . . .	3687/3724
Dominguez News	
Student Union . . . . .	3559
University Relations . . . . .	3787
Veterans Affairs . . . . .	3660
Women's Center . . . . .	3759

*Brought to you by . . .*



**AT&T**

The right choice.



# PERSONAL ATTENTION GUARANTEED IMPROVEMENT

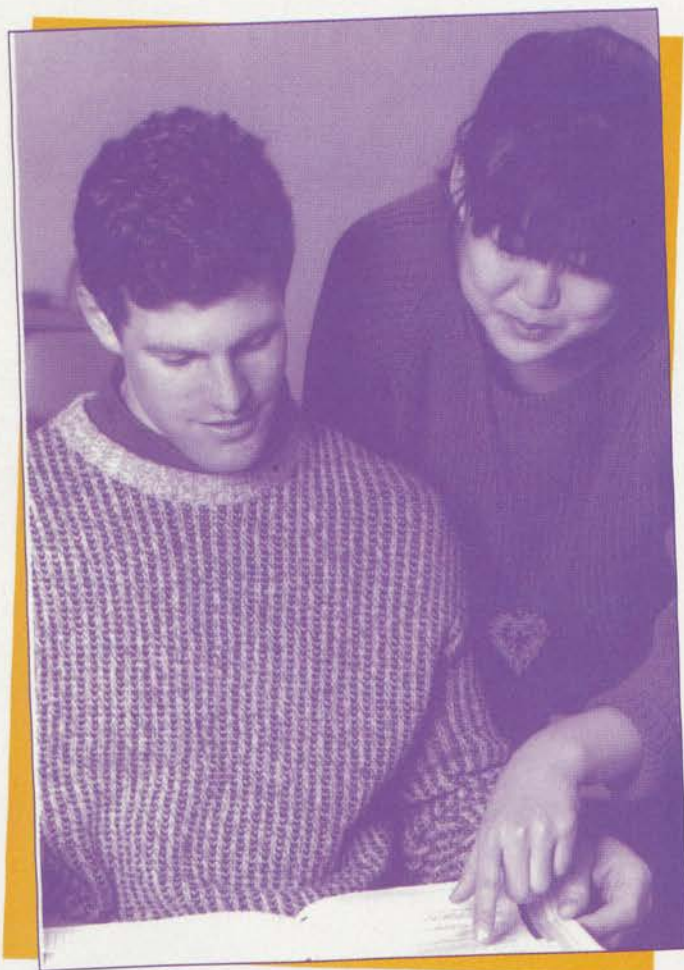

**LSAT**  
**GMAT**  
**GRE**  
**MCAT**

To help you get a higher score on your standardized exams, The Princeton Review knows that small classes are absolutely essential.

That's why our classes are limited to no more than 15 students, each grouped by shared strengths and weaknesses. If you need extra help, your instructor will work with you—in person—until you fully understand the material.

And your score improvement is guaranteed. Perhaps that's why we're the fastest growing test preparation company.

Test preparation with a personal touch and guaranteed results; that's The Princeton Review.

If you're serious about getting high test scores, call The Princeton Review at:

**800-955-3700**

**THE  
PRINCETON  
REVIEW**



***We Score More***

Neither the Educational Testing Service nor Princeton University is associated with The Princeton Review.



# Divide.

APRIL 29, 1992  
ACCOUNT NUMBER  
DETAIL OF CHARGES  
INVOICE # 3850982508

DETAIL OF LONG DISTANCE CHARGES

DATE	TIME	PLACE CALLED	AREA	NUMBER	AMOUNT
				866-8709	5.69
4 3	247 PM	SAN DIEGO	619	688-7049	3.34
4 6	904 PM	SALT LAKE CITY	801	431-6919	2.12
4 8	955 PM	MADISON	608	550-7385	1.16
4 8	934 AM	PORTLAND	503	339-6269	4.32
4 11	456 PM	CHICAGO	312	555-0032	76.65
4 14	843 PM	BERMUDA	309	553-5995	4.52
4 14	921 PM	ORLANDO	407	550-7385	1.26
4 15	634 PM	PORTLAND	503	866-8709	0.26
4 15	735 PM	SAN DIEGO	619	981-2134	6.15
4 15	931 AM	DALLAS	214	431-6919	2.65
4 21	102 PM	MADISON	608		
TOTAL					108.12

chris  
Kelly

? WHO CALLED  
BERMUDA!!

Pat  
Jamie

# And Conquer.



Tired of haggling over the phone bill? Y hassle. Make it simple. Every 1 in the house can get a FREE Sprint FONCARD.™ U each get your own card. Your own bill. And you each get 30 minutes FREE long distance.\* It's EZ. It's FREE. And it's a smart way to stay roommates. And friends. Pay 4 your own calls with a Sprint FONCARD. It's just another great idea 4 U from Sprint.

**FREE**  
**FREE**

30 Minutes of Long Distance When U Get  
The Sprint FONCARD.\* Or

100 Minutes Of Sprint Long Distance When  
U Sign Up The House Phone.\*



Not just another phone company.™

**CALL 1-800-755-5719**



\*The 30/100 free minute offers are a credit equal to 30/100 minutes, respectively, of interstate Sprint PLUS calling per account at the 3000 mile night/weekend rate. Credit appears on the third month invoice. Offer may not be used in conjunction with any other promotion. Valid only for certain Sprint products. New customers only. Good through 12/31/92.