

# Fall 1993 Class Schedule

*California State University, Dominguez Hills*



California State University  
**Dominguez Hills**

Office of Academic Affairs  
1000 East Victoria Street  
Carson, CA 90747

---

Non-Profit  
U.S. Postage  
**PAID**

Permit No. 246  
Gardena, CA

---

 **Directory of Classes**



WITH ALL YOU HAVE  
IN FRONT OF YOU,  
YOU SHOULD HAVE  
A LOT BEHIND YOU.



When you carry MasterCard®, you've got a head start in life. You'll be welcomed at over 9 million fine establishments around the world. You can get cash at nearly 200,000 bank locations and 76,000 ATMs whenever you need it. And you'll be establishing something invaluable to you in the future: your personal credit history.

Anyway you look at it, MasterCard is a great card for you to have. Because when you're on the road to success, you need more than just the wind at your back.





# CALIFORNIA STATE UNIVERSITY, DOMINGUEZ HILLS

## FALL 1993 CLASS SCHEDULE

### Contents

Academic Calendar .....	2	Earth Sciences .....	42
Academic Skills Assessment Plan .....	9	Economics .....	42
Add/Drop .....	8	Education: Graduate Education .....	43
Admission Information .....	15	Education: Teacher Education .....	45
Advising .....	15	Engineering (Pre-Engineering) .....	47
Answers to Your Questions .....	18	English .....	48
Bookstore .....	15	Finance .....	36
Course Listings .....	31	Foreign Languages .....	49
Department Locations and Phone Numbers .....	20	French .....	49
Fees .....	7	General Studies Courses .....	24
Final Exam Schedule .....	14	Geography .....	50
Footnotes .....	73	Health Science .....	50
General Information .....	15	Honors Courses .....	29
General Studies Requirements .....	10	History .....	51
Graduation, Application for .....	16	Humanities .....	52
Honors Program .....	16	Human Services .....	52
Late Registration Information .....	4	Interdisciplinary Studies .....	53
Library .....	16	Labor Studies .....	54
Map of Campus .....	74	Law .....	36
Orientation for New Students .....	16	Liberal Studies .....	55
Parking .....	16	Management .....	36
Refunds .....	7	Marketing .....	37
Registration Dates .....	3	Marriage and Family Counseling .....	59
Registration Eligibility .....	4	Mathematics .....	59
Registration, General Information .....	3	Mexican-American Studies .....	60
Repeat and Cancel .....	17	Military Science .....	61
Signatures Required for Registration .....	5	Music .....	61
Student Support Services .....	17	PACE Program .....	30
Testing Information .....	13	Paralegal Studies .....	62
<b>Course Listing</b>		Philosophy .....	63
Accounting .....	35	Physical Education .....	63
African-American Studies .....	31	Physics .....	64
Anthropology .....	32	Political Science .....	65
Art .....	32	Psychology .....	65
Arts Administration .....	33	Public Administration .....	67
Behavioral Science .....	33	Quality Assurance .....	67
Biology .....	33	Quantitative Methods .....	37
Business .....	35	Recreation .....	67
Business Administration .....	35	Religious Studies .....	68
Chemistry .....	37	Science, Mathematics & Technology .....	68
Clinical Sciences .....	38	Social & Behavioral Science .....	68
Communications .....	40	Sociology .....	69
Competency in Writing .....	29	Spanish .....	70
Computer Information Systems .....	36	Special Session .....	72
Computer Science .....	40	Statutory Requirements .....	29
Cooperative Education .....	41	Theatre Arts .....	71
Dance .....	42	University Courses .....	72
		Women's Studies .....	72

For application forms or further information write or call:

Admissions Information and Service Center  
 California State University, Dominguez Hills  
 1000 East Victoria Street  
 Carson, California 90747

Admissions Information: (310) 516-3600

Campus telephone operator: (310) 516-3300

Telecommunications device for the deaf: (310) 516-4028

The *Class Schedule* is produced by the Offices of Academic Affairs and Publications. Changes may be made without notice in the faculty assignments, classes and fees presently listed in this schedule. Students are encouraged to obtain a copy of the *University Catalog* for specific requirements. Since this *Class Schedule* contains valuable resource information, it is recommended it be retained throughout the semester.

**Non-discrimination Policy:** California State University, Dominguez Hills is an equal opportunity/affirmative action institution that does not discriminate on the basis of race, color, religion, national origin, sex, sexual preference, age, disability, disabled veteran's or Vietnam Era veteran's status. This policy is applicable to all employment practices, admission of students, and educational programs and activities. Inquiries concerning this policy's application may be referred to the Affirmative Action Officer, ERC B-416.



# Fall 1993 Academic Calendar

## Fall Semester 1993

Advance Registration .....	Monday-Friday .....	May 3 - 6
Academic Year Begins .....	Monday .....	August 23
General Faculty and Staff Meeting .....	Monday .....	August 23
New Student Orientation .....	Tuesday .....	August 24
Regular Registration .....	Tuesday-Thursday .....	August 24 - 26*
Instructional Preparation Day .....	Friday .....	August 27
Classes Begin .....	Saturday .....	August 28
Labor Day Holiday-Campus Closed .....	Monday .....	September 6
Late Registration .....	Monday-Friday .....	August 30 - September 17
Change of Program: Adds .....	Monday-Friday .....	August 30 - September 17
Change of Program: Drops .....	Monday-Friday .....	August 30 - September 17
Last Day for Refund of Registration Fees .....	Friday .....	September 17
Last Day to Drop Without Record of Enrollment .....	Friday .....	September 17
Credit/No Credit Deadline .....	Friday .....	September 24
Student Census .....	Monday .....	September 27
Serious and Compelling Reasons Required to Drop a Course .....	Monday-Friday .....	September 20 - November 19
Last Day for Refund of Non-Resident Tuition Fee .....	Friday .....	October 8
Serious Accident or Illness Required to Withdraw .....	Monday-Friday .....	November 22 - December 10
Thanksgiving Holiday-Campus Closed .....	Thursday-Saturday .....	November 25 - November 27
Last Day of Scheduled Classes .....	Friday .....	December 10
Study Day .....	Saturday .....	December 11
Final Examinations .....	Saturday-Friday .....	December 11 - 17
Evaluation Day .....	Friday .....	December 17
Final Grades Due .....	Tuesday .....	December 21
Semester Ends .....	Tuesday .....	December 21

*Note:* Students in the Statewide Nursing Program have a modified academic calendar. These students should consult the *Statewide Nursing Program Schedule of Classes*.

## Special Notices

### Smoking Policy (Campus Smoking Policy - PM 91-01)

California State University, Dominguez Hills has a responsibility to its students and employees to provide a safe and healthful learning and working environment. As a result, the following policy will be enforced:

- Smoking is prohibited in all campus buildings, including offices, work areas, classrooms, lecture halls, laboratories, libraries, theatres, practice rooms, listening rooms, gymnasiums, the Student Union, meeting rooms, stairwells, elevators, eating areas and restrooms. Certain areas external to buildings which do not have adequate ventilation (e.g. patios, stairways and walkways) may also be designated as non-smoking areas by the director of Environmental Health and Safety.

- Smoking is also prohibited in all state automobiles, vans and trucks.

- The only exceptions are designated smoking areas.

For information and copies of the policy please contact: for faculty, the associate vice president, Faculty Affairs; for students, the vice president, student affairs; and for staff, director, personnel.

### Family Education Rights and Privacy Act of 1974

All student records of The California State University including CSU Dominguez Hills, are kept in accordance with the provisions of the Family Educational Rights and Privacy Act of 1974. For specific information regarding this act, please contact the Office of the Vice President for Student Affairs, ERC C-532.



# Registration Procedures

## Fall 1993 Registration Dates/Times

Advance Registration: May 3 - 6 - Eligible continuing students (Registration Ticket & information mailed to student).

Date	Time	Who is Eligible to Register
Monday, May 3 & Tuesday, May 4	noon - 6 p.m. 6 p.m. - 7 p.m.	By appointment only as noted on <b>Registration Ticket</b> . Only students who missed their earlier appointment times.
Wednesday, May 5 & Thursday, May 6	noon - 5 p.m. 5 p.m. - 7 p.m.	By appointment only as noted on <b>Registration Ticket</b> . Only students who have missed their earlier appointment times.

Regular Registration: August 24 - 26 - Eligible new and continuing students (Registration Ticket & information mailed to students).  
By appointment only, as noted on **Registration Ticket**.

Late Registration: August 30 - September 17 - Eligible new and continuing students, no appointment needed  
Contract students (date printed on ticket). **LATE REGISTRATION FEE APPLIES.**

### Late Registration and Change of Program (Add/Drop) Schedule

Monday-Tuesday, August 30-31	8 a.m. - 1 p.m. 2 p.m. - 7 p.m.	Friday, September 10	8 a.m. - 1 p.m.
Wednesday-Thursday, September 1-2	10 a.m. - 1 p.m. 2 p.m. - 7 p.m.	Monday, September 13	10 a.m. - 1 p.m. 3 p.m. - 6 p.m.
Friday, September 3	8 a.m. - noon 1 p.m. - 5 p.m.	Tuesday-Wednesday, September 14-15	10 a.m. - 1 p.m. 3 p.m. - 6 p.m.
Tuesday-Wednesday, September 7-8	10 a.m. - 1 p.m. 3 p.m. - 7 p.m.	Thursday, September 16	10 a.m. - 1 p.m. 3 p.m. - 6 p.m.
Thursday, September 9	10 a.m. - 1 p.m. 3 p.m. - 6 p.m.	Friday, September 17	8 a.m. - noon 1 p.m. - 5 p.m.

**NOTE:** Advance Registration Fee Deadline Date **July 9, 1993**. Regular and Late Registration fee payments are due and payable on the date stated on **Schedule Confirmation and Account Statement**. If fees are not paid at designated times, students may be disenrolled from the University.

## General Registration Procedures

Each CSUDH student who is eligible to register for a given registration period will be mailed a preprinted **Registration Ticket**. The student must bring this completed form to the registration site (SCC J-127) during the priority hour indicated.

Prior to coming to the registration site (SCC J-127), the student must:

- Review the data preprinted on the front of the form. If inaccurate, file the appropriate form (i.e. **Change of Address**) to make corrections.
- If required, secure academic and/or ASAP advisor's written approval. See the front of the **Registration Ticket** for "advisor's signature" notation.
- Clear all holds indicated on the front of the **Registration Ticket**.
- Complete **Program Planning Sheet** on the back of the **Registration Ticket**; complete and have authorizations for both the preferred and alternate course selections.
- Secure appropriate authorization for classes requiring special permission. Check the *Class Schedule* footnotes for courses requiring special authorization. Students who do not have appropriate authorization for designated courses will be asked to leave the registration site to secure such approval.

- If you are an undergraduate student, obtain EPT/ELM approval on the **Registration Ticket**. Early EPT/ELM advising and approval will be available for continuing students in the University Advisement Center (SCC M110).
- If you are registering for over 15 units, you must secure an advisor's written approval to authorize the unit load. If you are registering for over 21 units, you must additionally secure the signature of your school dean.

- After the **Registration Ticket** has been processed, each student will receive a **Schedule Confirmation and Account Statement**.
- Students with financial aid awards will have the awards credited on their account statement. **This does not complete the registration process.** Students whose fees will be paid from their financial aid awards must comply with the instructions sent to them by the Financial Aid Office. Failure to do so will result in the student being disenrolled.
- Fees can be paid by cash, check, money order, VISA or MASTERCARD. Payment of the "Total Due" reflected on the Account Statement must be received in the Cashier's Office by the stated due date. Students who fail to satisfy this requirement will be disenrolled.



## Late Registration Procedures

Continuing and new students who do not take advantage of advance or regular registration may register late beginning Monday, August 30, 1993. Students may begin late registration on the first day the class meets (not necessarily the first day of classes). Students should use their mailed **Registration Ticket** for late registration processing. Late registration will take place in the Office of the Registrar. New students may not register until they have been formally admitted to the University or issued a "Conditional Registration Contract."

Students must report to the late registration area if they fall into one of the following categories:

**Eligible Continuing and New Students** who did not register during the advance or regular registration periods must bring their **Registration Ticket** to the Office of the Registrar.

**Students who registered** during advance or regular registration but were disenrolled because they failed to pay fees must report to the late registration area.

**New Students who were admitted too late** for the regular registration must bring the completed **Registration Ticket** sent to them at the time of admission.

**Contract Registration Students** who signed a contract for Conditional Registration must bring the completed **Registration Ticket** and a copy of the contract.

Each student will be given instructions on procedures to follow to register for classes. Students must complete the late registration process by September 17; payment of the "Total Due" reflected on the **Account Statement** must be received in the Cashier's Office by the stated due date. Students who fail to satisfy this requirement will be disenrolled. All students registering late will be charged a \$25 non-refundable late registration fee.

Students who are registering late must obtain proper signatures on the **Registration Ticket**. *Signatures obtained on a "Change of Program" form will not be accepted.*

## Student Registration Eligibility

### CONTINUING STUDENTS

If you attended CSU Dominguez Hills as a regular non-extension student this past fall or spring, you should receive registration materials in the mail.

*You are a continuing student if:*

- 1) You were enrolled last fall or spring, *and*
- 2) You have not attended another academic institution since last attending CSU Dominguez Hills, *and*
- 3) You have not graduated from CSU Dominguez Hills or applied to graduate for a term prior to Fall 1992.

If you are an eligible continuing student and have not received your registration ticket or a letter regarding ineligibility one week before the registration period, please call the Registration Unit at 516-3601.

### NEW OR RETURNING STUDENTS

Students admitted by the published deadline for the term are notified of eligibility by mail and sent materials for regular registration. The CSU System requires all new students born after January 1, 1957 to either submit proof of immunity to measles and rubella or to be immunized against these diseases. Students can get a combined measles/rubella vaccination free of charge at the Student Health Center.

*You are a returning student if:*

- 1) You attended another academic institution since last attending CSU Dominguez Hills, *or*
- 2) You graduated from CSU Dominguez Hills and you wish to begin post-baccalaureate studies.

Returning students must reapply for admission.

### CONCURRENT ENROLLMENT STUDENTS

Students from other CSU campuses enrolling through concurrent enrollment will be issued a **Registration Ticket** with an appointment time for regular registration. Consult the *University Catalog* and contact the Registration and Records Office for procedures and deadlines.

A student enrolled at the University may enroll concurrently at another institution by filing a **Petition for Concurrent Enrollment** or the **Intra System Concurrent Enrollment Form** for enrollment in a CSU system campus with the Office of the Registrar after securing written approval by the academic advisor. Permission will not be granted when the schedule for the proposed combined program exceeds the units authorized at this University for full-time study.

Students planning to apply for Concurrent Enrollment at another campus are urged to register and pay fees at CSU Dominguez Hills during Advance Registration to facilitate early application and registration at the host campus.

### INTERNATIONAL STUDENTS

All international students must clear their "registration hold" to validate their health insurance coverage and full-time enrollment. To do so, contact Dan A. Joseffini, international student advisor, in SCC N126.

International Students must provide proof of health coverage prior to registration. This proof must be a membership card or official letter indicating the expiration date and amount of coverage for personal policy.

If students have not made prior insurance arrangements and do not have proof of insurance on the day of registration, they will be required to take out and pay for the Renaissance Insurance Plan, in order to register. This plan is the only health insurance plan available to international students on campus. The term of coverage must be for *August 31, 1993 through August 31, 1994*. If there are any questions, please call 516-4215 to make an appointment with the international student advisor.

A non-resident student who is a citizen and resident of a foreign country and not a citizen of the United States, may pay the required non-resident tuition fee on an installment basis. This is limited to three equal payments established at the time of registration. Prior arrangements must be made.



## OPEN UNIVERSITY STUDENTS

Individuals 18 years of age or older may apply to the Division of Extended Education to enroll in courses without being officially admitted to the University. Matriculated students who are eligible to enroll as regular students may not enroll partially or completely in courses through Open University.

### Required Approvals for Registration

#### ADVISOR'S SIGNATURE

An advisor's signature indicates that the student has met with an advisor who has given approval for the courses listed on the **Registration Ticket**. Such approval denotes that the student has met course prerequisites, is prepared for this coursework, and that the courses are appropriate for the student's goals. Furthermore, the signature attests that the number of units is suitable for the student's circumstances and that special consent (see below), if required, has been obtained.

An advisor's signature of approval is required on the **Registration Ticket** on at least three occasions and/or if a student is on academic probation:

- Upon entering the University
- At the completion of 60 semester units
- At the completion of 90 semester units

However, students may be required to obtain written approval on a more frequent basis. Use the following guidelines:

- Declared Majors**  
Since some departments require written approval every semester, check with your major department to determine its policy.
- Undeclared Majors**  
Students must obtain an advisor's written approval from the University Advisement Center each semester.
- Educational Opportunity Program (EOP)**  
Students must obtain written approval from an EOP academic advisor.
- Admission Exceptions (Special Admits)**  
For their first year on campus, Special Admits must obtain an advisor's written approval at the University Advisement Center.
- Unclassified Post-Baccalaureate Students**  
An advisor's signature of approval may be obtained at the Graduate Studies Office or the University Advisement Center once course consent has been acquired from the appropriate department.
- All other Post-Baccalaureate and Graduate Students**  
Obtain required written approval at department or program offices.

#### INSTRUCTOR'S SIGNATURE FOR DESIGNATED COURSES

Certain courses are listed in the *Class Schedule* as requiring instructor and/or department authorization. Students should obtain such consent prior to registering. The required stamp or signature must appear in the "Authorization" column on the **Registration Ticket**. An advisor's signature does not substitute for the required course authorizations.

#### INSTRUCTOR'S SIGNATURE FOR AUDITING CLASSES

Auditors must pay the same fees that would be charged if the course were being taken for credit. Instructor approval is required. Obtain an "Approval for Audit" form from the Registration and Records Office. Consult the *University Catalog* for specific requirements and instructions.

#### PERMISSION TO REGISTER FOR CLASSES WITH A TIME CONFLICT

Students are not allowed to enroll in two classes that meet at the same time, without specific approval on the **Petition for Permission to Register for Courses with a Time Conflict**. A student found to be enrolled in conflicting courses without the form on file will be required to resolve the conflict. The petition form is available at the Registration and Records Office and must be approved and be on file at the office by the census date.

#### PERMISSION TO REGISTER FOR MORE THAN 15 UNITS

All students enrolling in 16-21 units are required to have an advisor's signature approving the unit load. Students enrolling in more than 21 units must also obtain the approval of the dean of the school in which the student is majoring. Undeclared majors must obtain the approval of the director of the University Advisement Center.

#### INSTRUCTOR'S SIGNATURE FOR LATE REGISTRATION

An instructor's signature is required to enroll in each class during late registration.





# Tops with students.

## Worry-free student loans from BofA.

Students take their hats off to Bank of America for straight answers, quick turn-around and reliable follow-through.

We offer Stafford Student Loans, Supplemental Loans for Students, and Parent Loans. Favorable rates and maximum amounts range from \$2,625 to \$7,500 per year.\*

For more information, make an appointment with your school's Financial Aid Administrator. Then call us for your application package and we'll take the worry out of the application process. We have two toll-free numbers:

**1-800-THE-BofA and 1-800-344-8382.**

\*Rates established by Federal regulation. Amount available depends on student status and eligibility requirements.



Bank of America NT&SA - Member FDIC

### BOOKSTORE CHECKLIST

COURSE	TEXTBOOK TITLE	AUTHOR
1.	_____	_____
2.	_____	_____
3.	_____	_____
4.	_____	_____
5.	_____	_____
6.	_____	_____
7.	_____	_____
8.	_____	_____
9.	_____	_____
10.	_____	_____

**SUPPLIES**

<input type="checkbox"/>	_____	<input type="checkbox"/>	_____	<input type="checkbox"/>	_____
<input type="checkbox"/>	_____	<input type="checkbox"/>	_____	<input type="checkbox"/>	_____
<input type="checkbox"/>	_____	<input type="checkbox"/>	_____	<input type="checkbox"/>	_____



# Fees/Refunds

## Fees

Tuition is not charged to legal residents of California. All students pay the regular fees shown below. All fees are subject to change without notice by the Trustees of the California State University.

Fees are due and payable at the time of Registration. Fees can be paid by cash, check, money order, Visa or MasterCard. Fees are payable at the Cashier's Office SCC B135. During Advanced, Late and Regular Registration, the Cashier's Office hours will correspond with the registration schedule. **The Cashiers Office hours will be Monday through Thursday 10:00 a.m. to 6:30 p.m. and on Friday 10:00 a.m. to 5:30 p.m.**

### STUDENT REGISTRATION FEES\*

	0 - 6.0 Units	6.1+ Units
State University Fee .....	\$378.00	\$654.00
Student Activity Fee .....	20.00	20.00
Student Center Fee .....	20.00	20.00
Health Facilities Fee .....	3.00	3.00
Health Services Fee .....	40.00	40.00
Instructionally Related Activities Fee .....	5.00	5.00
<b>TOTAL .....</b>	<b>\$466.00</b>	<b>\$742.00</b>

### NON-RESIDENT TUITION FEE

(in addition to Student Registration Fees)

U.S. Citizens per unit ..... \$246.00

Foreign Visa Students per unit ..... \$246.00

### DUPLICATE DEGREE FEE

(in addition to Student Registration Fees)

per unit ..... \$150.00

\* All fees subject to change based on further action by Board of Trustees of the California State University and potential increases being considered by the California State Legislature for 1993-94.

## OTHER FEES

Material fees (of \$5 or \$10) are charged for certain classes in art, music and physical education. The classes are indicated and footnoted in the respective baccalaureate course offerings. There are also special testing fees.

Parking (per semester)

Four-wheeled motorized vehicles ..... \$54.00

Two-wheeled motorized vehicles  
(includes mopeds)..... \$13.50

Graduation Writing Exam ..... \$24.00

Identification Card - New and Returning Students ..... \$5.00

Late Registration (All students registering 8/30-9/17) ..... \$25.00

Check returned for any cause ..... \$10.00

NOTE: If for any reason a check is returned, no personal checks will be accepted for a period of at least two academic semesters.

Items lost or broken ..... Cost

Transcript:

Single Transcript ..... \$4.00

Additional transcripts prepared at the same time  
up to ten (10) transcripts ..... \$2.00

Additional transcripts prepared at the same time  
that exceed the first ten (10) transcripts ..... \$1.00

Emergency Transcript Processing  
(less than 10 working days) ..... \$10.00

Application Fee to the University ..... \$55.00

Late Application Processing Fee ..... \$15.00

Library fines ..... A detailed list of library overdue fines  
is posted at the entrance to the library

Lost books and other library items: ..... Replacement cost +  
posted service charge.

Graduation Fees ..... \$20.00

Graduation Date Change ..... \$10.00

Diploma Fee ..... \$15.00

Non-Resident Installment Payment Service Charge ..... 15%

Non-Resident Installment Payment Late Fee ..... \$10.00  
(per late payment)

Emergency Graduation Clearance Processing ..... \$10.00

International Student Matriculation and Orientation ..... \$35.00

Petition for Missed Deadlines ..... \$10.00

Petition for Exception to University Policy ..... \$10.00

Certification of Enrollment and/or Degree ..... \$4.00

Duplicate Document or Printout ..... min. \$4.00

Refund Processing Fee and Service Charge ..... \$10.00

## Refunds

All refunds are made in accordance with Title V of the *California Administrative Code*.

Not all fees are refundable.

Refunds are not automatic. Students need to obtain a "Refund Application" form from the Records and Registration Office.

Last day to apply for student registration fee refund is September 17, 1993.

\$10 is retained by the University to cover processing and non-refundable portion of State University Fee.

Where applicable, the percentage of the refund is determined by the date the "Refund Application" is received in the Records and Registration Office.

A total or partial refund dependent upon the unit reduction, is less \$10. (No refunds after September 17, 1993)

Students whose unit load drops from 6.1 or more units to 6.0 or fewer units may apply for a refund of the difference between the higher and lower fees.

## PARKING FEE

75% - to September 26, 1993

50% - to October 26, 1993

25% - to November 25, 1993

## NON-RESIDENT STUDENT TUITION FEE

100% - to Sept. 3, 1993      50% - to Sept. 24, 1993

90% - to Sept. 10, 1993      30% - to Oct. 1, 1993

70% - to Sept. 17, 1993      20% - to Oct. 8, 1993

## NEW INSTALLMENT PAYMENT PLAN

For payment of the "State University Fee," an installment payment plan has been initiated. A non-refundable \$33-per-semester service charge will be added to the total fee.

### Payment Due Dates for the Fall 1993 Semester

For Advance Registration students: July 9, Aug. 26 and Sept. 27

For Regular Registration students: Aug. 26 and Sept. 27



# Schedule for Change of Program, Add & Drop, and Late Registration

Note: Students are responsible for initiating action and completing the process for change of program by the deadlines below. Students are responsible for initiating any change of program. All forms are available from and must be personally returned to the Records and Registration Office for processing. Students are not automatically dropped. It is the student's responsibility to officially drop a class; non-attendance without properly dropping can lead to the issuance of a "U" grade. However, in some cases, faculty may initiate a formal drop of students who have not attended the first two class meetings (or the first meeting if a class meets only once a week), and have not notified the faculty member that the absence is temporary.

Calendar Period	Partial Withdrawal	Complete Withdrawal	Add a Class	Change Basis of Grading	Late Registration
<b>Week 1</b> 8/30/93 - 9/3/93	Change of Program Form Student's Signature Only*  *except as specified for ASAP	Withdrawal Form Student's Signature Only	Change of Program Form Instructor's Signature	CR/NC Form Instructor's Signature  Approval for Audit Form Instructor's Signature	Registration Ticket Instructor's Signature  \$25 Late Fee
<b>Week 2</b> 9/7/93 - 9/10/93	Change of Program Form Student's Signature Only*  *except as specified for ASAP	Withdrawal Form Student's Signature Only	Change of Program Form Instructor's Signature	CR/NC Form Instructor's Signature  Approval for Audit Form Instructor's Signature	Registration Ticket Instructor's Signature  \$25 Late Fee
<b>Week 3</b> 9/13/93 - 9/17/93 Last Week to Add/Drop Class	Change of Program Form Student's Signature Only*  *except as specified for ASAP	Withdrawal Form Student's Signature Only	Change of Program Form Instructor's Signature	CR/NC Form Instructor's Signature  Approval for Audit Form Instructor's Signature	Registration Ticket Instructor's Signature  \$25 Late Fee
<b>Week 4</b> 9/20/93 - 9/24/93	Change of Program Form  Instructor's and Dept. Chair's Signature for Serious and Compelling Reason	Withdrawal Form	Normally Not Permitted Petition for Missed Deadline (\$10 fee) and documentation	CR/NC Form Instructor's Signature	Normally Not Permitted Petition for Missed Deadline (\$10 fee) and documentation
<b>Interim</b> 9/27/93 - 11/19/93	Change of Program Form  Instructor's and Dept. Chair's Signature for Serious and Compelling Reason	Withdrawal Form	Not Permitted	Not Permitted	Not Permitted
<b>Last Three Weeks of Instruction</b> 11/22/93 - 12/10/93	Change of Program Form  Instructor's, Dept. Chair's, and Dean's Signature. Medical Documentation of Serious Accident or Illness	Withdrawal Form	Not Permitted	Not Permitted	Not Permitted
<i>After 12/10/93</i>	Not Permitted	Not Permitted	Not Permitted	Not Permitted	Not Permitted

## Change of Program

- A change of program is any change that is made in a student's official schedule. Such a change includes: dropping a class, adding a class, changing the number of semester units for a class in which the student is registered, changing the section of the same course. It is the student's responsibility to verify the classes listed on the Schedule Confirmation.
- ID Card or receipt required for all changes and withdrawals.
- All change of program forms, CR/NC, audit, and withdrawal forms are obtained from and must be returned in person (no mailing) to the Records and Registration Office during office hours.
- Department chair approval is required to drop MAT 003, MAT 005, MAT009, ENG 088 and ENG 099.



# Academic Skills and General Studies Requirements for Undergraduate Students

Note: Consult the *University Catalog* and select an advisor for your academic program. If you have a declared major/minor, consult the appropriate department. If your major is undeclared, contact the University Advisement Center (SCC-M110, 516-3538) for an appointment. Students should consult an advisor upon entry to the university and every semester thereafter.

## Academic Skills Assessment Plan (ASAP)

The California State University (CSU) system and California State University, Dominguez Hills (CSU Dominguez Hills) recognize each student's need for adequate preparation in mathematics, English, reading and critical thinking for successful continuation and completion of his or her college education.

The CSU system requires all freshmen and those transfer students who have not completed appropriate college courses to demonstrate entry level skills in two areas: English composition and mathematics. To ensure that students who need additional work in one or more of the basic skills receive this preparation early in their college career, CSU Dominguez Hills implemented the Academic Skills Assessment Plan (ASAP) in fall, 1984, for newly admitted freshmen and transfer students. All new and returning undergraduate students admitted fall 1986 or later must meet these requirements.

The Academic Skills Assessment Plan has three skill levels:

1. Entry Level Skills
2. Basic Skills
3. Graduation Writing Skills

## COMPLETION OF THE ENTRY LEVEL SKILLS REQUIREMENT

The CSU requires new non-exempt and returning students to take the English Placement Test (EPT) and the Entry Level Mathematics (ELM) Test after they are admitted. Students might be exempted from one or both of the tests if they have scored well on other specified tests or completed appropriate courses. For a list of exemptions, consult the *University Catalog*. Unless exempt, students must take the EPT and ELM no later than their first semester of attendance at CSU Dominguez Hills. Non-exempt students who do **not attempt** these tests by the end of their first semester of enrollment will receive special advisement and will be required to enroll in the appropriate college preparatory English and/or mathematics course until they have fulfilled the EPT and/or ELM requirements. Non-exempt students who have not taken these tests by the end of two semesters will be ASAP disqualified and may not enroll in subsequent terms.

Students who must take appropriate developmental English and/or mathematics coursework must complete it in a timely manner. If they have not passed the coursework, they will be placed on probation after two semesters and disqualified after four semesters. Students will not be allowed to drop any developmental class (even during the first three weeks) without the department chair approval of either the Mathematics Department (for MAT 003, MAT 005, MAT 009) or the English Department (for ENG 088, ENG 099).

## COMPLETION OF THE BASIC SKILLS REQUIREMENTS

Students who have not completed their Basic Skills requirements in English composition and mathematics by the end of their fourth semester (total) of enrollment at CSU Dominguez Hills will be placed on ASAP probation and receive special advisement.

Students who have not completed their Basic Skills requirements in English composition and mathematics within six semester (total) of enrollment at CSU Dominguez Hills will be ASAP disqualified (ref. Executive Order No. 393, V. Administrative-Academic Disqualification) and will not be readmitted to CSU Dominguez Hills until those requirements have been completed.

## COMPLETION OF THE GRADUATION WRITING SKILLS

All students subject to degree requirements in the 1979-80 and subsequent general catalogs must demonstrate competency in writing skills as a requirement for graduation through one of the options listed under the entry for the Graduation Writing Assessment Requirement (GWAR) in the *University Catalog*.

### Completion of the GWAR

Students who do not meet this requirement within two (2) semesters after completing the English Composition section of the Basic Skills requirements (or 90 semester units total, whichever comes last) will receive special advisement. In addition, they will be required to enroll in ENG 350 or another approved upper division course until they successfully complete the requirement.

## VOLUNTARY TESTING

A test, for which a fee will be charged (Graduation Writing Examination, GWE) is available to students at regularly scheduled intervals. Students wishing to pursue this option are encouraged to take the test early in their junior year, if they are undergraduate students, or upon entrance to a graduate program if they are graduate students. Students are allowed to take the test only twice. The voluntary test is administered each semester. Information on test date and procedures for sign-up are available in the Information Center.



## General Studies

### STATUTORY REQUIREMENT

In addition to the General Studies/General Education requirements, students also must satisfy the requirements in U. S. history and government by completing the following:

HISTORY 101 or examination  
and  
POLITICAL SCIENCE 101 or examination

### CERTIFICATION

Accredited community colleges and public four-year colleges may sanction (certify) that all or part of general education requirements (post 1980) have been met. Transfer students with complete certification of California State University General Education breadth requirements or Intersegmental General Education Transfer Curriculum (IGETC) requirements are not required to complete additional lower division courses in general education. However, all students are required to take 9 units of upper division general education. Transfer students should request that their college "certify" their general education.

### DOUBLE COUNTING GENERAL STUDIES COURSES

Lower division General Studies courses may be double counted. Under certain conditions and within specific majors, upper division General Studies courses may be double counted. Consult the *University Catalog* and/or an academic advisor.

### The Current General Studies Program

The General Studies program is divided into three components and requires 52-59 semester units:

Basic Skills ..... 14-17 units

General Education:

Natural Sciences ..... 9 units  
Humanities ..... 9 units  
Social Sciences ..... 9 units  
The Whole Person ..... 2-3 units

Upper Division Integrative Studies: ..... 9 units

Continuing Dominguez Hills students prior to fall 1980 and transfer students in continuous enrollment at a California Community College or a CSU campus since 1980-1981 may have the option of choosing the former General Education program. If you are uncertain about which program applies to you, consult an advisor at the University Advisement Center.

In addition, students must take a course emphasizing cultural pluralism (0-3), which can satisfy General Studies or other graduation requirements as well. All students must take three upper division courses in General Studies, and all students must take three General Studies courses at CSU Dominguez Hills. The statutory requirement in American Institutions (HIS 101 or examination and POL 101 or examinations) is NOT part of the General Studies program, but is a graduation requirement.

The current General Studies program is required of all students who enter CSU Dominguez Hills or a California Community College as first-time freshmen beginning fall 1986.

### A. Basic Skills (14-17 semester units).

These courses must be passed with a grade of "C" or better.

#### 1. Composition (6 or 7 units)

ENG 110  
ENG 111  
or  
Three Writing Adjuncts (IDS 107) (2 units each)  
or  
Any combination of the above courses  
totalling 6 or more units.

#### 2. Quantitative Reasoning (3)

MAT 105 or any course offered in mathematics other than MAT 003, MAT 005, MAT 009, MAT 107, MAT 109, MAT 131, MAT 207, MAT 309.

#### 3. Logic/Critical Reasoning (3)

PHI 120  
PSY 110

#### 4. Oral Communication (2)

THE 120

#### 5. Library Skills (0-2)

This category is optional. However, students are encouraged to strengthen their library skills. This can be accomplished by taking:  
LIB 150

### B. Area of the Natural Sciences (9)

All students are required to take ONE life science course, ONE course in the nature and methodology of the natural sciences, and ONE course in important results of scientific inquiry. One of the above courses must have a laboratory component.

#### 1. Nature and Methodology of the Natural Sciences (3)

PHY 100

#### 2. Important Results of Scientific Inquiry

CHE 102 or EAR 100  
and

#### 3. Life Science

BIO 102 (including laboratory)

Students majoring in liberal studies or majoring or minoring in one of the natural sciences may substitute more advanced science courses. These students should see a science faculty advisor.

### C. Area of the Humanities (9)

#### 1. HUM 200 (All students are required to take HUM 200.)

2. Students should select TWO courses from the FOUR categories below. TWO different categories and TWO different departments must be represented.



**a. Cross-Cultural Perspective (3)**

APP 101  
FRE 220  
HUM 212  
MAS 100  
SPA 151  
SPA 221

**b. Aesthetic/Perceptual Training (3)**

ART 100  
ENG 230  
MUS 101  
THE 100

**c. Critical Discipline (3)**

COM 130  
PHI 102

**d. Opportunities for Creativity (3)**

ART 101  
DAN 130  
ENG 271  
MUS 110  
PHI 101  
THE 160

**D. Area of the Social Sciences (9 units)**

Students should select THREE courses from the FOUR categories below. THREE different categories and THREE different departments must be represented.

**1. Individual Perspective (3)**

PSY 101  
SOC 101

**2. Groups and Society (3)**

ANT 100  
ECO 200  
SOC 102

**3. Global Perspectives (3)**

GEO 100  
POL 100

**4. Historical Perspective (3)**

ANT 115  
HIS 100  
HIS 111

**E. The Whole Person (2-3 units)**

CLS 201  
HEA 100  
PED 235  
PSY 285  
REC 100  
SBS 101

**F. Upper Division Integrative Studies (9 units)**

Students should select ONE course from each category. Courses in this category are to be taken after 60 semester units and all lower division General Studies courses have been completed.

**1. Integrative Studies in the Humanities (3)**

HUM 310  
HUM 312  
HUM 314

**2. Integrative Studies in the Natural Sciences (3)**

SMT 310  
SMT 312  
SMT 314  
SMT 322 (1986-1988)  
SMT 324 (1986-1988)  
SMT 416

**3. Integrative Studies in the Social Sciences (3)**

SBS 310  
SBS 312  
SBS 314  
SBS 316  
SBS 318\*

**G. Cultural Pluralism Requirement (0-3 units)**

Within their General Studies selections or within other requirements, all students must take one of the following courses that addresses cultural pluralism.

ANT 312  
ANT 320  
ANT 335  
ANT 389  
ART 310  
HIS 305  
MAS 300  
MUS 301  
MUS 401  
PHI 383  
POL 328  
POL 330  
POL 343  
POL 349  
SBS 318\*  
SOC 322  
SOC 331  
SOC 383  
SPA 352

\* SBS 318 satisfies both the Integrative Studies in the Social Sciences and Cultural Pluralism requirements. Units are awarded in Integrative Studies in the Social Sciences.

**Note:** The General Studies Requirements for 1980-1986 may be obtained from the University Advisement Center.



# Testing Schedule

Name of Test	Test Dates at CSU Dominguez Hills	Registration Deadline *	Purpose & Contact
<b>CBEST</b> California Basic Skills Test	October 2, 1993 December 11, 1993	September 7, 1993 November 15, 1993	Credential examination - Testing Office
<b>CLEP</b> College Level Examination Program	CSU Dominguez Hills students only		Credit by examination - Testing Office
<b>EEE</b> English Equivalency Exam	**Dates available at Testing Office		Credit for ENG 110 & 111 - Testing Office
<b>EPT &amp; ELM (concurrent testing)</b> English Placement Test & Entry Level Mathematics Test	August 14, 1993 October 16, 1993	August 6, 1993 October 1, 1993	Prerequisite to ENG 110 Degree requirement - Testing Office
<b>GMAT</b> Graduate Management Admission Test	October 16, 1993 January 15, 1994	* see below	Graduate Admission - Testing Office
<b>GRE</b> Graduate Records Examination	October 9, 1993 December 11, 1993	* see below	Graduate Admission - Testing Office
<b>MAT Miller Analogies Test (MAT)</b>	By Appointment Only**		
<b>National Teachers Exam/PRAXIS</b> (Core battery)	October 23, 1993 March 5, 1994	* see below	Credential Examination Multiple Subject - Testing Office
<b>National Teachers Exam/PRAXIS</b> (Specialty Area)	November 13, 1993 March 26, 1994	* see below	Credential Examination Single Subject - Testing Office
<b>SAT</b> Scholastic Aptitude Test & Achievement Test (ACH)	November 6, 1993 December 4, 1993	* see below	Entrance Examination - Testing Office
<b>TOEFL</b> Test of English as a Foreign Language - Fridays	September 10, 1993 December 17, 1993	*see below	Entrance Examination - Testing Office
<b>GWE</b> Graduation Writing Examination	October 2, 1993 November 13, 1993	September 1 - 24, 1993 Oct. 5 - Nov. 5, 1993	Graduation Writing Competency Requirement - Not monitored by the Testing Office, call 516-3693 for information.
<b>HEA 300 Credit by examination</b> Health in Public Education	September 9, 1993	September 7, 1993	Please call 516-3818 for test location. Not monitored by the Testing Office.

\* Registration deadlines are approximately one month prior to the test date unless otherwise specified, contact the Testing Office.

\*\* Contact the Testing Office at (310) 516-3909, Small College Complex N-124.

**Please Note:** Most test applications are available for pick-up in the Information and Service Center, SCC A-130



# Testing Information

The Testing Office and some departments offer tests throughout the academic year. It is important to meet with an advisor to review which test you should take. Separate fees are charged for each test.

## Credit-by-Examination

Some courses may be taken by Credit-by-Examination. Only registered students may apply for credit by examination. It is important to read the conditions and restrictions in the current *University Catalog*. A **Petition for Credit-by-Examination** must be filed by the dates designated by the Registrar. Forms may be obtained from the Records and Registration Office.

### CREDIT BY EXAMINATION FOR HEA 300: HEALTH IN PUBLIC EDUCATION

To be admitted to the testing room, a student must do the following:

- A. Register for the course.
- B. Attend all class sessions prior to the written examination. Students failing to attend class will be dropped from the roster.
- C. Bring the completed **Credit-by-Examination** petition to the Health Science office located in the Student Health center *no later than September 7, 1993*.

The two-part Credit-by-Examination is as follows:

**Part I:** A *written examination* to be given on Thursday, September 9, 1993 in a room to be announced. To pass the written part of the exam, a student must earn a "C" or better. *If the student passes the written examination and completes CPR certification (see Part II), the letter grade received on the written examination will be assigned for the course.*

**Part II:** Proof of current CPR certification by one of the following ways:

- a. Presentation of current CPR certification that meets the standards of the American Heart Association or the American Red Cross.
- or*
- b. Certification by passing special CPR training offered on the CSUDH campus by certified personnel during the third week of the semester. There will be a nominal fee for the training.

To receive a passing grade in HEA 300 Credit-by-Examination, both parts must be passed by the end of the third week of the semester. *If the student fails the examination, the student has two options:*

- A. Remain enrolled in the course and complete it for a letter grade.
- B. Officially drop the course before the deadline to drop a course.

### CREDIT BY EXAMINATION FOR ENGLISH 110, 111, 350 AND 352

Students wishing to earn credit by examination for English 110, English 111, English 350 or English 352 must take an examination at 10:00 a.m. on **Saturday, September 11, 1993**.

Students taking the Graduate Exercise or examinations in English 350 or 352 are asked to report to SBS B-140. Students taking examinations in English 110 and 111 are asked to report to SBS B-131.

*To be admitted to the testing room, each student must:*

1. Register for the course.
2. Fill out a petition to take the test. Petition forms are available in the English Department Office, HFA E-315 and must be on file in the English Department Office (HFA E-315) before noon, **Thursday, September 9, 1993;**  
*and*
3. Provide verification of satisfactory performance on tests or in courses. Verification in the form of letters of notification, scores reported by testing agencies, grade slips, or transcripts will be checked before the petition forms are accepted by the English Department Office.
4. Present an official picture ID such as a CSUDH Student Identification Card or a driver's license to the test administrator.

*Each student petitioning to take:*

- English 110** is required to have an English Placement Test (EPT) score of: T-155 and E-8 or higher. A student exempted from the EPT on the basis of a satisfactory score on the EEE, AP, SAT-Verbal, ACT, or College Board Achievement Test in English Composition with **essay** may attempt to earn credit by examination. (Only test scores will be used to determine the eligibility of a student.); **English 111** must have completed English 110, or its equivalent, with a grade of "B" or better. Eligible students may apply for credit by examination for both English 110 and 111 at the same time.
- English 350** is required to have completed English 110 and 111 or their equivalents **with an average grade of "B" or better;**
- English 352** must show a passing score of at least eight (8) on the graduation competency in writing examination or have successfully completed English 350, Advanced Composition, or the equivalent with a grade of "B" or better. They also must have completed English 110 and 111 or their equivalents.

Students who are unsuccessful in their attempts to earn credit by examination may remain in the class, complete the work, and be awarded credit at the end of the semester. Students who pass the examination may NOT remain in the class



to earn grades better than those earned on the examination. They may, however, retake the course in a later semester to improve grades lower than "C" in accordance with the Repeat and Cancel Policy.

More information on earning credit by examination appears in the current *University Catalog*.

All students should bring an 8-1/2 x 11" blue book to the examination.

## GRADUATE EXERCISE IN ENGLISH

Graduate students in the English Department are required to pass the Graduate Exercise. Students are expected to fulfill this requirement at the start of their graduate work.

The exercise, scheduled for Saturday, September 11, 1993, at 10:00 a.m. in SBS B140, will consist of analyzing a short poem. Students may bring a dictionary.

Please register for the Graduate Exercise in the English Department Office, HFA E315.

# Final Examination Schedule

## Fall Semester 1993

Dec. 11 — 17, 1993

Class Meet	Examination Day	Time
------------	-----------------	------

### S

8:30 a.m.	Saturday	Dec. 11	8:30 a.m. - 10:30 a.m.
1:30 p.m.	Saturday	Dec. 11	1:00 p.m. - 3:00 p.m.

### M W F

7:00 a.m.	Monday	Dec. 13	7:00 a.m. - 9:00 a.m.
8:00 a.m.	Wednesday	Dec. 15	8:00 a.m. - 10:00 a.m.
9:00 a.m.	Friday	Dec. 17	9:00 a.m. - 11:00 a.m.
10:00 a.m.	Monday	Dec. 13	10:00 a.m. - 12:00 p.m.
11:00 a.m.	Wednesday	Dec. 15	11:00 a.m. - 1:00 p.m.
12:00 p.m.	Friday	Dec. 17	12:00 p.m. - 2:00 p.m.

### M W

1:00 p.m.	Monday	Dec. 13	1:00 p.m. - 3:00 p.m.
2:30 p.m.	Wednesday	Dec. 15	2:30 p.m. - 4:30 p.m.
4:00 p.m.	Monday	Dec. 13	4:00 p.m. - 6:00 p.m.
5:30 p.m.	Wednesday	Dec. 15	5:30 p.m. - 7:30 p.m.
7:00 p.m.	Monday	Dec. 13	7:00 p.m. - 9:00 p.m.
8:30 p.m.	Wednesday	Dec. 15	8:00 p.m. - 10:00 p.m.

### T Th

7:00 a.m.	Tuesday	Dec. 14	7:00 a.m. - 9:00 a.m.
8:30 a.m.	Thursday	Dec. 16	8:30 a.m. - 10:30 a.m.
10:00 a.m.	Tuesday	Dec. 14	10:00 a.m. - 12:00 p.m.
11:30 a.m.	Thursday	Dec. 16	11:30 a.m. - 1:30 p.m.
1:00 p.m.	Tuesday	Dec. 14	1:00 p.m. - 3:00 p.m.
2:30 p.m.	Thursday	Dec. 16	2:30 p.m. - 4:30 p.m.
4:00 p.m.	Tuesday	Dec. 14	4:00 p.m. - 6:00 p.m.
5:30 p.m.	Thursday	Dec. 16	5:30 p.m. - 7:30 p.m.
7:00 p.m.	Tuesday	Dec. 14	7:00 p.m. - 9:00 p.m.
8:30 p.m.	Thursday	Dec. 16	8:00 p.m. - 10:00 p.m.

**Note:** In the event of a room conflict during the initial examination week, a new examination room will be assigned and instructor notified.

Class Meet	Examination Day	Time
------------	-----------------	------

### M

4:00 p.m.	Monday	Dec. 13	4:45 p.m. - 6:45 p.m.
6:10 p.m.	Monday	Dec. 13	6:30 p.m. - 8:30 p.m.
7:00 p.m.	Monday	Dec. 13	7:45 p.m. - 9:45 p.m.

### T

4:00 p.m.	Tuesday	Dec. 14	4:45 p.m. - 6:45 p.m.
6:10 p.m.	Tuesday	Dec. 14	6:30 p.m. - 8:30 p.m.
7:00 p.m.	Tuesday	Dec. 14	7:45 p.m. - 9:45 p.m.

### W

4:00 p.m.	Wednesday	Dec. 15	4:45 p.m. - 6:45 p.m.
6:10 p.m.	Wednesday	Dec. 15	6:30 p.m. - 8:30 p.m.
7:00 p.m.	Wednesday	Dec. 15	7:45 p.m. - 9:45 p.m.

### Th

4:00 p.m.	Thursday	Dec. 16	4:45 p.m. - 6:45 p.m.
6:10 p.m.	Thursday	Dec. 16	6:30 p.m. - 8:30 p.m.
7:00 p.m.	Thursday	Dec. 16	7:45 p.m. - 9:45 p.m.



# General Information

## Academic Advising

### UNDERGRADUATE STUDENTS

- Declared majors and minors** should contact their major/minor department. Locations and phone numbers are listed in of this *Class Schedule*. Business administration majors/minors should contact the Business Administration Advisement Center, SBS A-306, 516-3561.
- Undeclared majors** must contact the University Advisement Center, SCC M-110, 516-3538.
- Special majors and minors** should contact the Advisement Center, SCC M-110, 516-3538.
- Educational Opportunity Program (EOP)** students must contact the EOP Office, SCC M-110, 516-3538.
- Admission Exceptions (Special Admits)** students must contact the University Advisement Center, SCC M-110, 516-3538.

**Note:** Students with General Studies advising needs, unresolved advising problems, or those experiencing academic difficulty should contact the University Advisement Center, SCC M-110, telephone 516-3538.

### SECOND BACCALAUREATE DEGREE STUDENTS

Students should contact the University Advisement Center for General Studies advising and seek major advising at their department.

### UNCLASSIFIED POST-BACCALAUREATE STUDENTS

Unclassified Post-Baccalaureate Students are those who possess a bachelor's degree but are not currently enrolled in a graduate or credential program. Contact the Graduate Studies Office, ERC D-506, telephone 516-3693, for subject and degree advice. Contact academic departments for course and major advisement.

### CLASSIFIED POST-BACCALAUREATE STUDENTS

Classified Post-Baccalaureate Students are those who possess a bachelor's degree and are enrolled in a credential or certificate program. Contact the appropriate department/program office for advisement.

### GRADUATE STUDENTS

Graduate Students are those who have been accepted into a master's degree program. Contact the specific academic department for advisement. M.A./M.S. Interdisciplinary Studies (Special Majors) should contact the Graduate Studies Office, ERC D-506, telephone 516-3693.

## Admissions

Prospective students, part-time or full-time, or returning students, who have been out of school for two or more semesters, must file an application for admission, pay the application fee (or qualify for a fee waiver), and provide supporting documentation within the announced filling period. Late applicants will also be assessed a late processing fee. Applications are available from the Admissions Office and the Information and Service Center, SCC A-130. Please refer to the *University Catalog* and Application Booklet for admission requirements and procedures.

## RECLASSIFICATION OF RESIDENCY

A student classified as nonresident for tuition purposes may request a review of residence status by filing a statement of residence and financial independence with the Office of Admissions prior to the deadlines listed below. Requests made after the deadline must be accompanied by the **Petition for Missed Deadline** fee. Please refer to the *University Catalog* for general information regarding California residency requirements or contact the Office of Admissions.

### Admissions' Document Deadlines:

Fall Semester	March 15, 1993
Spring Semester	October 15, 1993

## Bookstore

### The University Bookstore

Loker Student Union  
1000 E. Victoria Street  
Carson, California 90747  
(310) 516-3789  
(310) 516-3829

### BOOKSTORE HOURS:

<i>Monday through Thursday</i>	8:30 a.m. – 7:30 p.m.
<i>Friday</i>	8:30 a.m. – 4:00 p.m.
<i>Saturday</i>	10:00 a.m. – 2:00 p.m.

### Bookstore hours the first week of the semester are:

<i>Monday – Thursday</i>	8:30 a.m. – 10:00 p.m.
<i>Friday</i>	8:30 a.m. – 5:00 p.m.
<i>Saturday</i>	9:00 a.m. – 5:00 p.m.

- Keep your receipt.** You must present it for any exchange or refund. **Do not write in or soil your book** if you plan to exchange it. We reserve the right to pass judgment on condition of returned items. **Defective new books** will be replaced at once.
- Full Refund** will be given for a two-week period from the first day of the term. The cut-off date for each semester will be posted in the bookstore prior to the start of each semester. A full refund will be given for merchandise with a receipt returned within 24 hours. **No refunds are permitted during the last two weeks of classes.**
- Personal Check Policy.** The bookstore will accept your personal check in payment for merchandise under the following conditions:
  1. Name and bank must be imprinted on check.
  2. Student Identification Card or your California Driver's License and VISA, MasterCard, Discover, American Express or check guarantee card is presented with check. These credit cards are also honored for purchases.
  3. The personal check is yours or that of your parents.

*There will be a service charge of \$15.00 for all checks returned from the bank.*



## BUY BACK POLICY

Used books are bought by the bookstore at all times. Fifty percent of current list prices will be paid for the books in good resalable condition, if they are useable at CSU Dominguez Hills again as texts the following semester and quantities do not exceed estimated enrollments.

National market value will be paid for books in good resalable condition that are not to be used at CSU Dominguez Hills again the following semester, but are current elsewhere. National market value usually is approximately 10-25% of the new book price for hardbound books and 10 cents on the dollar for paperbacks. This national market value payment is offered only as a service to students who want to dispose of unwanted textbook without a complete loss. The bookstore realizes no profit in the exchange.

## Graduation, Application for

All degree candidates must file an "Application for Graduation" with the Office of the Registrar in accordance with the following schedule:

### BACCALAUREATE DEGREE

To GRADUATE at the end of:	You must file:
Fall Semester .....	February 15 - April 15
Spring Semester .....	April 15 - September 15
Summer Session .....	November 15 - February 15

### GRADUATE DEGREE

To GRADUATE at the end of:	You must file:
Fall Semester .....	March 15 - May 15
Spring Semester .....	October 15 - December 15
Summer Session .....	February 15 - March 15

If you do not qualify for graduation at the end of the semester for which you applied, you must submit a **Change of Graduation Date** card to the Graduation Unit. Failure to do so will place a hold on your registration for the next regular semester.

Completion for degree requirements is the student's responsibility and, therefore, each student must be thoroughly familiar with the procedures and information about graduation. If you have questions, please consult a *University Catalog* or check with your department advisor.

## Honors Program

The Honors Program offers special opportunities to able, highly motivated students. These include Honors sections of General Studies courses, honors credit in upper-division courses, and apprenticeships. Honors Program members also have priority in registering for classes and in student housing. For further information, or to apply to the program, call the Honors Office, (310) 516-3974, HFA A334.

## Library

The library is located in the ERC building. For a recorded message of current operational hours and services, call 516-3714.

## Orientation

### NEW UNDERGRADUATES

All new undergraduate students are expected to attend orientation. Students will obtain information regarding the campus and advising procedures.

#### New Student Orientation

**Date:** Tuesday, August 24, 1993

**Time:** 8:30 a.m.

**Location:** HFA A103

**Information:** (310) 516-4009

### INTERNATIONAL STUDENTS

All newly admitted international students must attend a *mandatory* International Student Orientation Program on Monday, August 23, 1993 from 10:00 a.m. - noon in SCC E153. Registration cards will be available at this program.

## Parking

All vehicles that park on campus must display a valid parking permit (Section 21113a CVC). Semester permits are purchased at the Cashier's Office (SCC B-135). Daily parking permits are purchased from the dispensing machines located at: Lot 1, Information Booth, Lot 3a, Lot 3, and Lot 4. Vehicles are to park head-in, using marked stalls only.

Daily parking permits must be displayed on the dashboard. Semester parking permits are displayed inside the front windshield on the driver's side. Permits must be in plain sight at all times (car covers are not recommended).

Motorcycles and scooters have special areas for parking. They are located at: southwest corners of Lot 2, southeast corner of Lot 3, and northwest corner of Lot 4. There are also motorcycle parking areas in Lot 5 at Student Housing.

Visitor parking areas are located in front of the Small College Complex, outside of Lot 3a on the perimeter road, and the Gymnasium Lot. These stalls are free for 30 minutes.\*

Loading zone areas are located adjacent to major campus buildings. No permit is required for 30 minutes or less.\*

*\* Overtime parking permits may be granted by calling the University Police at 516-3639.*

Those who receive parking citations are reminded that pursuant to sections 40202 and 40500 CVC, these citations **cannot be canceled or rescinded by the University Police**. Should there be a significant error on the part of an officer or campus official, the issuing officer will request the court to rescind the citation. Failure to resolve a parking citation will result in difficulty with renewing the vehicle's registration.

For further information, please contact the Parking Office at 516-3725.



## **Repeat and Cancel**

**Undergraduate Degree Objective.** Repeat and cancel may be used by students working toward a baccalaureate degree. A student must have received a grade of "U," "F," "D," "D+," or "C-" to be eligible to file for a repeat and cancel. A **Notice of Repeated Course** form must be obtained from and returned to the Registration and Records Office. Students are encouraged to read the Repeat and Cancel Policy in the current *University Catalog*.

**Graduate Students.** All courses used to fulfill the requirements for the master's degree must be passed with a grade of "C" or better. Any course in the graduate program may be repeated and the two grades averaged when computing the grade point average. However, any course in which a grade lower than "C" is earned *must* be repeated for a grade of "C" or better and the two grades averaged. An overall grade point average of 3.0 (B) or better is required in the courses taken to satisfy the master's degree requirements. Graduate students, unlike undergraduates, may not repeat a course and cancel the lowest grade.

## **Student Support Services**

Numerous support services are available to students. For easy reference, refer to the section "Answers to Your Questions" for a specific department. The *University Catalog* provides more detailed information on services available to students. Below is a partial list of support organizations and services offered.

- Alumni Relations** provides students with information on membership in the Alumni Association, scholarship assistance and alumni activities. For information, call 516-4237.
- Associated Students** is the organization to which your student activity fees are paid at the beginning of each semester. Nearly 50 student volunteers are selected from the Associated Students to serve on many university committees. Visit the office in the Loker Student Union.
- Athletics** conducts the intercollegiate athletic program that competes within the National Collegiate Athletic Association (NCAA), Division II. Also, athletic facilities are available for student use. Contact the Athletics Office in the Field House.
- Child Care Services** for students are provided by the Child Development Center. For information, call 327-2880.
- Disabled Student Services** are available for students with temporary and permanent disabilities, located in SHC A-106. For information, call 516-3660.

- Educational Opportunity Program (EOP)** is a special academic support program for students who need and are qualified for supplemental instructional and advising services. Visit SCC-C127 for more information.
- Financial Aid** provides financial assistance to students through grants, loans, scholarships and work opportunities. Part-time job opportunities both on and off campus are also listed in the Financial Aid Office, SCC C-138E.
- Outreach and Information Services** provides an information center for the University and comprehensive recruitment activities, located in SCC A-130.
- Student Activities** coordinates and schedules events and programs throughout the year, located in the Loker Student Union.
- Student Development** lists full-time job opportunities. Also, the staff provides a variety of workshops on career issues, including the Job Search Workshop, in which students can learn how to find hard-to-locate jobs. Each semester Student Development brings employers to campus to interview students for a variety of jobs. Visit the Student Development Office for more information, SCC C-128. Psychological counseling is provided confidentially on a limited short-term basis by Student Development and by Health Programs and Psychological Counseling (located in the Student Health Center). Each unit also provides a variety of workshops and groups that assist students in their personal growth and development. Call the individual offices for more information.
- Student Health Center (SHC)** located adjacent to Parking Lot 3 has a professional staff and provides medical treatment in the event of illness or injury. All currently enrolled students are eligible for basic SHC services including immunizations, screening tests and family planning. Health care services not related to illness or injury (e.g. pre-employment physical, chest x-ray or TB screening) are provided at nominal cost. These health fee charges are posted in the SHC. Students may be seen by appointment or on a walk-in basis.
- Student Housing Office** provides information for on-campus apartments and also maintains listings of local apartments and rooms for rent.
- Student Union** houses food services, bookstore, game and television rooms, meeting and conference rooms, Associated Students Offices and numerous student support service offices.



# Answers to Your Questions

Topic	Where to Go	Location	Phone (310) 516-
Add or Drop Class	Records and Registration	SCC J-127	3608
Address Change	Records and Registration	SCC J-127	3623
Admission Status	Office of Admissions	SCC J-103	3600
<b>Applications:</b>			
Undergraduate	Information Center	SCC A-130	3696
Graduate	Information Center	SCC A-130	3696
<b>Advisement:</b>			
Undeclared Major	Advisement Center	SCC M-110	3538
Declared Majors	Major Department		
Business Majors (undergraduates)	School of MGT - Advisement Center	SBS A-306	3561
Graduate	Major Department		
Post Baccalaureate	Major Department or Graduate Studies	ERC D-512	3693
Alumni Activities	Office of Alumni Relations	ERC G-521	4237
Art Exhibits	Art Gallery	HFA A-107	3334/3855
App for Teaching Credential	School of Education	HFA A-301	3521
Associated Students	Associated Students Office	Loker Student Union	3686
Athletic Programs and Tickets	Athletic Department	FHC F-016	3764
Books and Supplies	Bookstore	Loker Student Union	3829
Change of Undergraduate Major	Records and Registration	SCC J-127	3623
Change of Graduate Status	Graduate Studies Office	ERC D-512	3693
Child Care	Child Development Center	Casa Dominguez	9 + 327-2880
Clubs	Activities Office	Loker Student Union	3559
Computer Skills	Computer Lab	SCC E-127	3847
Copy Machines	Library	ERC 2nd floor	3715
<b>Counseling:</b>			
Psychological	Student Development Office	SCC C-128	3625
Health & Psych Counseling	Student Health Center	SHC A-106	3818
Career Planning	Student Development Office	SCC C-128	3625
Credit for Prior Learning	Advisement Center	SCC M-110	3538
Disabled Student Services	Health Center	SHC A-106	3660
Disqualification	Major Department		
Distribution & Posting	Activities Office	Loker Student Union	3559
Educational Opportunity Program (EOP)	EOP Office	SCC C-127	3632
Emergency Messages	Public Safety	SCC A-122	3639
Employment (part-time)	Financial Aid Office	SCC C-138E	3647
Enrollment Verifications	Records and Registration	SCC J-127	3601
Evaluations/General Education	Admissions Office	SCC J-103	3600
Evening Services	Information Center	SCC A-130	3696
Evening Escort Services	Campus Phones	HFA 1st and 2nd floor; SBS 1st floor; NSM 2nd floor ERC 5th floor; Library 2nd, 3rd and 4th floors; Loker Student Union 2nd floor SAC 1 & 2 corridor D; SCC A-130	3639
Extension Class Information	Extended Ed Office	SCC B-145	3741
Financial Aid	Financial Aid Office	SCC C-138E	3647
<b>Food Services/Campus Dining</b>			
Campus Dining	Loker Student Union		
Expresso Yourself (coffee shop)	Loker Student Union	Bistro	3814
Round Table Pizza	Loker Student Union	Bistro	4218
Vending Machines	ERC - first level, East side, outside; NSM -first level; SBS - first level, center court; SCC; Loker Student Union - second level		
Fraternities and Sororities	Activities Office	Loker Student Union	3559
General Studies Advisement	Advisement Center	SCC M-110	3538
Graduate Studies	Graduate Studies Office	ERC D-506	3693
Graduation Applications	Records and Registration	SCC J-127	3601
Graduation Requirements	Academic Advisor		



**Topic ..... Where to Go ..... Location ..... Phone (310) 516-**

Handicapped Student Services .....	Health Center .....	SHC A-106 .....	3660
Honors Program .....	Honors Program Office .....	HFA A-334 .....	3974
<b>Housing:</b>			
On-Campus .....	Pueblo Dominguez Office .....	Bldg. A, Std Apt. ....	4228
Off-Campus .....	Off campus housing, Pueblo Dominguez .....	Bldg. A, Std Apt. ....	4228
I.D. Card Replacement Info .....	Records and Registration .....	SCC J-127 .....	3608
Information .....	Information Center .....	SCC A-130 .....	3696
<b>International Students</b>			
Advisement .....	International Students Office .....	SCC N-126 .....	4215
American Language & Culture Prgm .....	Extended Education Office .....	SAC 1143 .....	3830
Foreign Exchange Letters .....	International Students Office .....	SCC N-126 .....	4215
Immigration Forms .....	International Students Office .....	SCC N-126 .....	4215
Internships & Cooperative Ed. ....	Cooperative Ed Office .....	HFA A-349 .....	3735
Lost and Found .....	Dept. of Public Safety .....	SCC A-122 .....	3639
Mentoring .....	Advisement Center .....	SCC M-110 .....	3538
Name Change .....	Records and Registration .....	SCC J-127 .....	3623
Older Adult Services .....	Older Adult Center .....	SBS B-235 .....	4003
Open University .....	Extended Education Office .....	SCC B-145 .....	3741
Organizations & Clubs .....	Activites Office .....	Loker Student Union .....	3559
Outreach Services .....	Student Recruitment and Information .....	SCC A-130 .....	3657
<b>Parking:</b>			
Fees .....	Cashier .....	SCC B-135 .....	3812
Information .....	Dept. of Public Safety .....	SCC A-122 .....	3639
Handicapped .....	Disabled Students Office .....	SHC A-106 .....	3660
Petition for Exception Procedure .....	Records and Registration .....	SCC J-127 .....	3623
Pre-Medical Advising .....	SMT School Office .....	NSM B-202 .....	3376
Public Safety .....	Campus Police .....	SCC A-122 .....	3639
Readmission .....	Admissions Office .....	SCC J-103 .....	3600
	Information & Service Center .....	SCC A-130 .....	3696
Records .....	Records and Registration .....	SCC J-127 .....	3601
Refund Applications .....	Admissions .....	SCC J-103 .....	3601
Registration Fees .....	Cashier .....	SCC B-135 .....	3812
Reinstatement .....	Major Department .....		
Residency .....	Admissions Office .....	SCC J-103 .....	3600
Room Reservations .....	Activities Office .....	Loker Student Union .....	3559
ROTC (Military Science) .....	Advising Center .....	SCC M-110 .....	3538
Scholarships .....	Financial Aid Office .....	SCC C-138 .....	3647
Smoking Policy .....	Vice President for Student Affairs .....	ERC C-532 .....	3784
Student Affirmative Action .....	Developmental Outreach .....	SCC D-192 .....	3996
Student Newspaper .....	Student Newspaper Office .....	FHC B-009 .....	3687
Study Abroad .....	Advisement Center .....	SCC M-110 .....	3644
Summer Sessions, Information .....	Extended Education Office .....	SCC B-141 .....	3746
Telecommunications Device for Deaf .....	Disabled Student Office .....	SHC A-106 .....	4028
Test Information .....	Testing Office .....	SCC N-124 .....	3909
Theatre Tickets .....	Theatre Box Office .....	UTC B-102 .....	3589
Transcripts (CSUDH only) .....	Records and Registration .....	SCC J-127 .....	3621
Travel Study Programs .....	Extended Education Office .....	SCC B-145 .....	3741
Typewriters .....	Library .....	ERC-3rd floor .....	3712
Velodrome .....	7-ELEVEN Olympic Velodrome .....		4000
Veterans Certification Assistance .....	Disabled Students and Veteran's Affairs .....	SHC A-106 .....	3643
Winter Session .....	Extended Education Office .....	SCC B-145A .....	3746
Withdrawals .....	Records and Registration .....	SCC J-127 .....	3608



# Department Locations and Phone Numbers

Campus Telephone Operator, call 516-3300. (Check individual offices for specific hours of service.)

Department	Location	Phone (310) 516-
Admissions Office	SCC J-103	3600
Advising Center	SCC M-110	3538
African-American Studies	SBS G-326	3434
Alumni Relations	ERC G-521	4237
American Language & Culture Program	SAC 1143	3830
Anthropology	SBS G-326	3443
Art		HFA A-111
3310		
Arts Administration	HFA A-338	3636
Asian-Pacific Studies	HFA C-306	3524/3522
Associated Students	Loker Student Union	3686
Athletics	FHC C-003	3893
Behavioral Science-Undergraduate		3434
Behavioral Science-Graduate	SBS G-322	3435
Biology	NSM A-124	3381
Bookstore	Loker Student Union	3789/3829
Business Administration		
Accounting/Law	SBS D-325	3556
Advisement Center (undergraduate)	SBS A-306	3561
Computer Information Systems	SBS D-325	3579
Finance/Quant. Methods	SBS D-321	3557
Management	SBS D-325	3551
Marketing	SBS D-325	3552
M.B.A.	SAC 2149	3465
California Academy of Mathematics and Science	SAC 1115	4025
Cashier	SCC B-135	3812
Center for Science Information	NSM A-143	3624
Chemistry	NSM B-202	3376
Child Development Center	Casa Dominguez	327-2880
Clinical Sciences	SHC E-111	3748
Communications	SAC 1166	3313
Computer Services	SCC D-105	3702
Computer Lab	SCC E-127	3847
Computer Lab - PC	SBS E-104	3654
Computer Science	NSM A-132	3398
Cooperative Education	HFA A-349	3735
Dance	SAC 1138	3761
Disabled Student Services	SHC A-106	3660
Telecommunications Device for the Deaf	SHC A-106	4028
Earth Sciences	NSM B-202	3376
Economics	SBS A-326	3446
E.O.P.	SCC C-127	3632
Education, School of		
Credential Analyst	HFA A-301	3521
Dean	HFA C-316	3519
Graduate Education	HFA C-306	3524
Physical Ed, Recreation & Dance	SAC 1138	3761
Teacher Education	HFA C-308	3522
Emergency (Public Safety)	SCC A-122	3333 or 9-911
English	HFA E-315	3322
E.P.I.C/Cooperative Education	SBS B-232	3735



Department	Location	Phone (310) 516-
Evening Services	SCC A-130	3696
Extended Education (Dean's Office)	SCC B-141	3737
Extension Office	SCC B-145	3741
Open University	SCC B-141	3741
Summer Session	SCC B-141	3746
Winter Session	SCC B-141	3746
External Degree/Humanities	SAC 2126	3743
Financial Aid	SCC C-138E	3647
Food Services	Loker Student Union	3814
Foreign Languages	HFA E-309	3315
General Studies	SCC M-110	3538
Geography (Part of Earth Science — SMT)	NSM B-202	3376
Graduate Studies Office	ERC D-506	3693
Health Programs & Psych Counseling		
Student Health Center	SHC A-129	3629
Psychological Counseling	SHC A-141	3818
Health, School of	NUR TRLR	4046
Health Science	SHC A-141	3818
History	SBS A-326	3448
Housing, Off-Campus	BLDG A Student Apartments	4228
Humanities (External Degree)	SAC 2126	3743/3744
Humanities M.A. & G.S. (On-campus)	HFA A-338	3636/3944
Human Services	SBS A-336	3641
Information and Service Center	SCC A-130	3696
Instructional Media Services	ERC C-121	3704
Interdisciplinary Studies	SCC M-110	3538
International Student Services	SCC N-126	4215
Internships	SCC M-110	3538
Labor Studies	SBS G-326	3443
Language Learning Center (Dept. of Foreign Language)	HFA A-316/338	3637
Liberal Studies	HFA C-308	3832
Library		
Circulation Office	ERC A-218C	3712
Information	ERC A-218	(recorded message) 3714
Reserve Book Room	ERC B-226	3717
Linguistics	HFA A-338/E-315	3322
Lost and Found	SCC A-122	3639
Management, School of	SBS B-306	3548
Advisement Center (undergraduate)	SBS A-306	3561
MBA Office	SAC 2149	3465
Mathematics	NSM A-132	3378
Mexican-American Studies	HFA A-340	3326/3315
Music	HFA A-332	3543
Nursing, Division of	NUR TRLR	3596
Open University	SCC B-145	3741
PACE	SBS B-232	3649
Paralegal Studies	SBS G-326	3434
Parking Patrol	SCC A-122	3725
Philosophy	HFA A-342	3328
Physical Education, Recreation & Dance	SAC 1138A	3761
Physics	NSM B-202	3591
Plant Operations	PHY PLANT	3804
Political Science	SBS G-326	3434
Psychology	SBS A-336	3427
Psychology, Graduate Program	SBS G-322	3435



Department	Location	Phone (310) 516-
Public Administration and M.P.A. ....	SBS D-311 .....	3444
Public Safety (Campus Police) .....	SCC A-122 .....	516-3639
(Open 24 hours a day)		
Emergency .....		516-3333
Quality Assurance Program .....	NSM C-101 .....	3880
Records and Registration Information .....	SCC J-127 .....	3601
Recreation .....	SAC 1138 .....	3761
Religious Studies .....	HFA A-342 .....	3328
SMT Integrated Studies Courses .....	NSM B-202 .....	3376
Sociology .....	SBS B-334 .....	3431
Statewide Nursing Program .....	NUR TRLR .....	3596
Admissions .....	SCC J-103 .....	4060
Records & Registration .....	SCC J-127 .....	4060
Student Affairs .....	ERC C-532 .....	3784
Student Apartments .....	BLDG A/Student Apartments .....	4228
Student Computer Lab .....	SCC E-127 .....	3847
Student Development .....	SCC C-128 .....	3625
Career Dev/Employment Serv/Personal Counseling .....	SCC C-128 .....	3625
Student Enrollment Services .....	SCC C-138 .....	4009
Student Newspaper, <i>Dominguez News</i> .....	FHC B-009 .....	3724/3687
Student Programs .....	Loker Student Union .....	3559
Student Union .....	Loker Student Union .....	3559
Summer Session .....	SCC B-145 .....	3746
Teacher Retraining Institute .....	NSM A-143 .....	3624
Testing Office .....	SCC N-124 .....	3909
Theatre Arts .....	UTC A-101 .....	3588
Undergraduate Studies Office .....	HFA E-303 .....	3317
University Relations .....	ERC G-511 .....	3787
Velodrome .....	7-ELEVEN Olympic Velodrome .....	4000
Veterans Affairs .....	SHC A-106 .....	3643
Winter Session .....	SCC B-145 .....	3746
Women's Center .....	SCC M-110 .....	3538

### **EMERGENCY**

- Look for the bright yellow boxes mounted on poles with amber or blue lights.  
Lift handle — automatic connection to campus police.
- or dial 3333



# Key to Symbols and Abbreviations in the Course Listings

**ERC** = Educational Resources Center

**FH** = Field House

**HFA** = Humanities and Fine Arts

**NSM** = Natural Science and Mathematics

**SAC** = South Academic Complex

**SBS** = Social and Behavioral Sciences

**SC or SCC** = Small College Complex

**SHC** = Student Health Center

**UT** = University Theatre

**TBA** = To Be Arranged

**Boldfaced type with #** indicates evening courses.

Footnote definitions can be found at the end of course listing.

**Co-requisite** - Students must enroll concurrently with co-requisite course.

+ Consult current *University Catalog* for course prerequisite(s)

## Course Suffixes

**A** = activities class

**P** = production class

**D** = discussion class

**S** = supervision

**L** = laboratory class

**H** = honors

Most of these courses require the student to enroll in both the lecture and activity, lab, discussion or production portion of the course.

## Schedule Number

The five digit code in the far left column is a number which identifies the course and section of the class you want to take. During Registration, it will be necessary to use these numbers to register for a course or change your program.

# Class Times at CSU Dominguez Hills

## Semester Class Scheduling Guidelines:

Based on these guidelines, the following standard modules will be utilized in constructing semester class schedules.

### Monday, Wednesday, Friday

7:00 a.m. – 7:50 a.m.

8:00 a.m. – 8:50 a.m.

9:00 a.m. – 9:50 a.m.

10:00 a.m. – 10:50 a.m.

11:00 a.m. – 11:50 a.m.

12:00 p.m. – 12:50 p.m.

### Monday, Wednesday

1:00 p.m. – 2:15 p.m.

2:30 p.m. – 3:45 p.m.

4:00 p.m. – 5:15 p.m.

5:30 p.m. – 6:45 p.m.

7:00 p.m. – 8:15 p.m.

8:30 p.m. – 9:45 p.m.

### Tuesday, Thursday

7:00 a.m. – 8:15 a.m.

8:30 a.m. – 9:45 a.m.

10:00 a.m. – 11:15 a.m.

11:30 a.m. – 12:45 p.m.

1:00 p.m. – 2:15 p.m.

2:30 p.m. – 3:45 p.m.

4:00 p.m. – 5:15 p.m.

5:30 p.m. – 6:45 p.m.

7:00 p.m. – 8:15 p.m.

8:30 p.m. – 9:45 p.m.

### Evening Classes meeting once a week

4:00 p.m. – 6:45 p.m.

7:00 p.m. – 9:45 p.m.



SCHED NR.	DEPARTMENT NR. & SEC.	COURSE TITLE	UNITS	DAYS	HOURS	BLDG/RM	INSTRUCTOR	FOOTNOTES
-----------	-----------------------	--------------	-------	------	-------	---------	------------	-----------

# Fall 1993 General Studies Courses

## BASIC SKILLS

### COMPOSITION

57050	+ ENG 110	01	Freshman Composition I	3.0	TTh	8:30 - 9:45 AM	HFA A227	staff	75
62204	+ ENG 110	02	Freshman Composition I	3.0	MWF	10:00 - 10:50 AM	HFA A227	staff	75
26353	+ ENG 110	03	Freshman Composition I	3.0	TTh	11:30 - 12:45 PM	HFA A227	staff	75
79450	+ ENG 110	04	Freshman Composition I	3.0	MW	1:00 - 2:15 PM	HFA A230	I McKenna	75
74804	+ ENG 110	05	Freshman Composition I	3.0	TTh	2:30 - 3:45 PM	HFA A227	I McKenna	75
00383	+ ENG 110	06	Freshman Composition I	3.0	MW	# 5:30 - 6:45 PM	HFA A227	A Yamada	75
61622	+ ENG 111	01	Freshman Composition II	3.0	MWF	8:00 - 8:50 AM	HFA A227	staff	76
06042	+ ENG 111	02	Freshman Composition II	3.0	TTh	8:30 - 9:45 AM	HFA A230	staff	76
17931	+ ENG 111	03	Freshman Composition II	3.0	MWF	11:00 - 11:50 AM	HFA A227	staff	76
77033	+ ENG 111	04	Freshman Composition II	3.0	TTh	11:30 - 12:45 PM	HFA A230	R Warkentin	76
35685	+ ENG 111	05	Freshman Composition II	3.0	TTh	1:00 - 2:15 PM	SBS E116	R Warkentin	76
80102	+ ENG 111	06	Freshman Composition II	3.0	TTh	2:30 - 3:45 PM	HFA A230	J Riddell	76
25513	+ ENG 111	07	Freshman Composition II	3.0	TTh	4:00 - 5:15 PM	HFA A227	J Riddell	76
19390	+ ENG 111	08	Freshman Composition II	3.0	MW	# 7:00 - 8:15 PM	HFA A227	staff	76
85190	IDS 107	01	Writing Adjunct	2.0	S	7:30 - 8:20 AM	SBS B238	staff	30 52 73

### QUANTITATIVE REASONING

23155	+ MAT 105	01	Finite Mathematics	3.0	MWF	9:00 - 9:50 AM	SBS E122	W Armacost	
49615	+ MAT 105	02	Finite Mathematics	3.0	TTh	10:00 - 11:15 AM	SBS E122	C Chang	
41996	+ MAT 105	03	Finite Mathematics	3.0	MW	2:30 - 3:45 PM	SBS E122	G Hart	
06882	+ MAT 105	04	Finite Mathematics	3.0	TTh	# 7:00 - 8:15 PM	SBS D219	S Book	
31312	+ MAT 105	05	Finite Mathematics	3.0	MW	# 8:30 - 9:45 PM	SAC 1101	T Shore	

(Or any course offered in mathematics other than MAT 003, 005, 009, 107, 131, 207)

### LOGICAL/CRITICAL REASONING

84313	PHI 120	01	Critical Reasoning	3.0	MW	1:00 - 2:15 PM	HFA A229	J LaCorte	
44671	PHI 120	02	Critical Reasoning	3.0	MWF	12:00 - 12:50 PM	SBS B131	J LaCorte	
04885	PHI 120	03	Critical Reasoning	3.0	MW	2:30 - 3:45 PM	HFA A324	E Shimomisse	
54250	PHI 120	04	Critical Reasoning	3.0	MW	4:00 - 5:15 PM	SBS B131	R Vanterpool	
69731	PHI 120	05	Critical Reasoning	3.0	MW	# 7:00 - 8:15 PM	SAC 3135	E Shimomisse	
29540	PHI 120	06	Critical Reasoning	3.0	TTh	8:30 - 9:45 AM	HFA A324	D Lewis	
21490	PHI 120	07	Critical Reasoning	3.0	TTh	11:30 - 12:45 PM	SBS B131	B Hagan	
59102	PHI 120	08	Critical Reasoning	3.0	TTh	# 5:30 - 6:45 PM	SC E167	B Hagan	
39056	PSY 110	01	Crit Thinking & Prob Solv	3.0	T	1:00 - 3:45 PM	SC E139	G Marsh	
30656	PSY 110	02	Crit Thinking & Prob Solv	3.0	Th	1:00 - 3:45 PM	SC E139	G Marsh	

### ORAL COMMUNICATION

34311	THE 120	01	Fundamentals of Speech co-req: THE 120A 01	2.0	TTh	10:00 - 11:15 AM	HFA A223	S Weiner	
30030	THE 120A	01	Fundamentals of Speech co-req: THE 120 01	0.0	TBA	TBA TBA	TBA	S Weiner	
47891	THE 120	02	Fundamentals of Speech co-req: THE 120A 02	2.0	TTh	11:30 - 12:45 PM	HFA A224	P Rodney	
29396	THE 120A	02	Fundamentals of Speech co-req: THE 120 02	0.0	TBA	TBA TBA	TBA	P Rodney	
63254	THE 120	03	Fundamentals of Speech co-req: THE 120A 03	2.0	MW	2:30 - 3:45 PM	HFA A219	R Heuschkel	
72505	THE 120A	03	Fundamentals of Speech co-req: THE 120 03	0.0	TBA	TBA TBA	TBA	R Heuschkel	
47165	THE 120	04	Fundamentals of Speech co-req: THE 120A 04	2.0	TTh	4:00 - 5:15 PM	SBS G122	G Burtis	
70851	THE 120A	04	Fundamentals of Speech co-req: THE 120 04	0.0	TBA	TBA TBA	TBA	G Burtis	
72645	THE 120	05	Fundamentals of Speech co-req: THE 120A 05	2.0	MW	# 5:30 - 6:45 PM	UT A102	G Burtis	

Footnote definitions can be found at the end of the course listing section.

Footnote 10 - Students must have school/program stamp or signature in authorization column on Registration Ticket in order to register for the class.

co-requisite - Students must enroll concurrently with co-requisite course.

+ Consult current University Catalog for course prerequisite(s).



SCHED NR.	DEPARTMENT NR. & SEC.	COURSE TITLE	UNITS	DAYS	HOURS	BLDG/RM	INSTRUCTOR	FOOTNOTES
57422	THE 120A 05	Fundamentals of Speech <i>co-req: THE 120 05</i>	0.0	TBA	TBA TBA	TBA	G Burtis	
19806	THE 120 06	Fundamentals of Speech <i>co-req: THE 120A 06</i>	2.0	TTh	# 7:00 - 8:15 PM	HFA A224	G Burtis	
56615	THE 120A 06	Fundamentals of Speech <i>co-req: THE 120 06</i>	0.0	TBA	TBA TBA	TBA	G Burtis	

## AREA OF THE NATURAL SCIENCES

(Science majors and minors should check with a faculty advisor for the appropriate course to take in this category)

### NATURE AND METHODOLOGY OF THE NATURAL SCIENCES

77420	PHY 100 01	Patterns in Nature	3.0	MW	11:00 - 12:15 PM	NSM C213	R Alt	
42136	PHY 100 02	Patterns in Nature	3.0	MW	1:00 - 2:15 PM	NSM C213	A Newman	
61876	PHY 100 03	Patterns in Nature	3.0	TTh	10:00 - 11:15 AM	NSM C221	J Imai	
26213	PHY 100 04	Patterns in Nature	3.0	MW	# 7:00 - 8:15 PM	NSM C213	J Lulne	

### IMPORTANT RESULTS OF SCIENTIFIC INQUIRY

53675	CHE 102 01	Chemistry for the Citizen	3.0	MWF	10:00 - 10:50 AM	NSM C213	W Wilk	
25115	CHE 102 02	Chemistry for the Citizen	3.0	MW	# 5:30 - 6:45 PM	SBS D219	S Pappatheodorou	
43245	CHE 102 03	Chemistry for the Citizen	3.0	TTh	1:00 - 2:15 PM	SBS B215	S Pappatheodorou	
54176	EAR 100 01	Intro to Earth Sciences	3.0	MWF	9:00 - 9:50 AM	NSM B252	B Kriens	32
65785	EAR 100 02	Intro to Earth Sciences	3.0	TTh	10:00 - 11:15 AM	NSM B252	B Kriens	32
32760	EAR 100 03	Intro to Earth Sciences	3.0	TTh	# 5:30 - 6:45 PM	NSM C221	D Sigurdson	32

### LIFE SCIENCE

13215	BIO 102 01	General Biology <i>co-req: BIO 102L</i>	3.0	MW	8:00 - 8:50 AM	HFA A103	staff	
19666	BIO 102 02	General Biology <i>co-req: BIO 102L</i>	3.0	TTh	1:00 - 1:50 PM	HFA A103	G Kalland	
88793	BIO 102 03	General Biology <i>co-req: BIO 102L</i>	3.0	MW	# 6:00 - 6:50 PM	SBS F225	staff	
62720	BIO 102L 01	General Biology Lab <i>co-req: BIO 102</i>	0.0	M	9:00 - 11:30 AM	NSM B110	L Robles	
50153	BIO 102L 02	General Biology Lab <i>co-req: BIO 102</i>	0.0	M	1:00 - 3:30 PM	NSM B110	L Phillips	
35162	BIO 102L 03	General Biology Lab <i>co-req: BIO 102</i>	0.0	M	# 7:00 - 9:30 PM	NSM B110	M Forglarini	
31345	BIO 102L 04	General Biology Lab <i>co-req: BIO 102</i>	0.0	T	9:00 - 11:30 AM	NSM B110	R Kuramoto	
29293	BIO 102L 05	General Biology Lab <i>co-req: BIO 102</i>	0.0	T	2:30 - 5:00 PM	NSM B110	R Giacosis	
45942	BIO 102L 06	General Biology Lab <i>co-req: BIO 102</i>	0.0	W	9:00 - 11:30 AM	NSM B110	R Giacosis	
88093	BIO 102L 07	General Biology Lab <i>co-req: BIO 102</i>	0.0	W	1:00 - 3:30 PM	NSM B110	R Giacosis	
54913	BIO 102L 08	General Biology Lab <i>co-req: BIO 102</i>	0.0	W	# 7:00 - 9:30 PM	NSM B110	M Forglarini	
79214	BIO 102L 09	General Biology Lab <i>co-req: BIO 102</i>	0.0	Th	9:00 - 11:30 AM	NSM B110	C Guze	
19574	BIO 102L 10	General Biology Lab <i>co-req: BIO 102</i>	0.0	Th	2:30 - 5:00 PM	NSM B110	L Phillips	
20565	BIO 102L 11	General Biology Lab <i>co-req: BIO 102</i>	0.0	F	9:00 - 11:30 AM	NSM B110	staff	
20005	BIO 102L 12	General Biology Lab <i>co-req: BIO 102</i>	0.0	F	1:00 - 3:30 PM	NSM B110	staff	

## AREA OF THE HUMANITIES

### HUMANITIES

69882	+ HUM 200 01	Intro to Humanities	3.0	MWF	10:00 - 10:50 AM	SBS A216	P Rodney	78
61460	+ HUM 200 02	Intro to Humanities	3.0	MW	4:00 - 5:15 PM	SBS A216	M Bialosky	78
31710	+ HUM 200 03	Intro to Humanities	3.0	MW	1:00 - 2:15 PM	SBS A216	B Feuer	78

Footnote definitions can be found at the end of the course listing section.

Footnote 10 – Students must have school/program stamp or signature in authorization column on Registration Ticket in order to register for the class.

co-requisite – Students must enroll concurrently with co-requisite course.

+ Consult current *University Catalog* for course prerequisite(s).



SCHED NR.	DEPARTMENT NR. & SEC.	COURSE TITLE	UNITS	DAYS	HOURS	BLDG/RM	INSTRUCTOR	FOOTNOTES
19611	+ HUM 200 04	Intro to Humanities	3.0	TTh	8:30 - 9:45 AM	SBS A216	M Sutton	78
69252	+ HUM 200 05	Intro to Humanities	3.0	TTh	10:00 - 11:15 AM	SBS A216	D Lewis	78
06005	+ HUM 200 06	Intro to Humanities	3.0	TTh	2:30 - 3:45 PM	HFA A324	S Ko	78
53631	+ HUM 200 07	Intro to Humanities	3.0	TTh	# 5:30 - 6:45 PM	SAC 3136	A Harshman	78
01116	+ HUM 200 08	Intro to Humanities	3.0	TTh	# 7:00 - 8:15 PM	SAC 3136	A Harshman	78
68165	+ HUM 200 09	Intro to Humanities	3.0	S	9:00 - 11:30 AM	SBS A216	staff	78

### CROSS-CULTURAL PERSPECTIVES

23855	+ FRE 220 01	Second Year French	3.0	MW	1:00 - 2:15 PM	HFA A225	staff	
28346	MAS 100 01	Amer-Europe Cult/His Syn	3.0	TTh	1:00 - 2:15 PM	SBS B131	M Dominguez	
22595	SPA 151 01	Intro to Hispanic Culture	3.0	TTh	10:00 - 11:15 AM	HFA A228	P Sanchez	54
81664	+ SPA 221 01	Intermediate Spanish II	3.0	MWF	12:00 - 12:50 PM	HFA A221	L Watts	
15304	+ SPA 221 02	Intermediate Spanish II	3.0	TTh	11:30 - 12:45 PM	SBS G122	J Cuervo	

### AESTHETIC/PERCEPTUAL TRAINING

62506	ART 100 01	Looking at Art	3.0	MW	4:00 - 5:15 PM	HFA A228	L Ivers	
55775	ART 100 02	Looking at Art	3.0	TTh	# 7:00 - 8:15 PM	HFA A228	N Larinde	
72461	+ ENG 230 01	Literary Perceptions	3.0	TTh	1:00 - 2:15 PM	HFA A230	I McKenna	
24500	+ ENG 230H 02	Lit Perceptions-Honors <i>Honors students only</i>	3.0	MWF	11:00 - 11:50 AM	HFA A230	L Feuer	10 23
10426	MUS 101 01	Introducing Music	3.0	MW	1:00 - 2:15 PM	HFA A202	S Etcheto	
87301	MUS 101 02	Introducing Music	3.0	TTh	11:30 - 12:45 PM	HFA A202	D Champion	
66194	THE 100 01	Television Film & Theatre	3.0	TTh	10:00 - 11:15 AM	SBS B137	P Rodney	31
57105	THE 100 02	Television Film & Theatre	3.0	MW	1:00 - 2:15 PM	SBS G122	R Heuschkel	31

### CRITICAL DISCIPLINE

01002	PHI 102 01	Humanity, Nature & God	3.0	TTh	1:00 - 2:15 PM	HFA A224	B Hagan	
-------	------------	------------------------	-----	-----	----------------	----------	---------	--

### OPPORTUNITIES FOR CREATIVITY

75913	DAN 130 01	Dance Perceptions	3.0	TTh	4:00 - 5:15 PM	SBS G126	D Berney	
59021	MUS 110 01	Music Fundamentals	3.0	TTh	1:00 - 2:15 PM	HFA A202	F Steiner	
48462	PHI 101 01	Values and Society	3.0	MWF	11:00 - 11:50 AM	SBS B131	J LaCorte	
26541	PHI 101 02	Values and Society	3.0	MW	# 5:30 - 6:45 PM	SBS B238	J LaCorte	
22853	THE 160 01	Acting for Non-Majors	3.0	TTh	1:00 - 2:15 PM	UT A102	W DeLuca	

## AREA OF THE SOCIAL SCIENCES

### INDIVIDUAL PERSPECTIVES

57853	PSY 101 01	Gen St: Understand Hum Beh	3.0	MW	# 5:30 - 6:45 PM	SBS D225	staff	
78901	PSY 101 02	Gen St: Understand Hum Beh	3.0	TTh	8:30 - 9:45 AM	SBS D225	F Shima	
61132	PSY 101 03	Gen St: Understand Hum Beh	3.0	TTh	1:00 - 2:15 PM	SBS D225	F Shima	
58203	PSY 101H 04	Gen St: Understand Hum Beh <i>Honors</i>	3.0	MWF	9:00 - 9:50 AM	SBS F125	staff	10 23
79343	SOC 101 01	The Individual in Society	3.0	MW	2:30 - 3:45 PM	SBS B110	E Bryan	
72310	SOC 101 02	The Individual in Society	3.0	TTh	11:30 - 12:45 PM	SBS F225	F Hosokawa	
17360	SOC 101 03	The Individual in Society	3.0	MW	# 7:00 - 8:15 PM	SBS F121	E Bryan	

### GROUPS & SOCIETY

23844	ANT 100 01	Intro to Cultures	3.0	MWF	10:00 - 10:50 AM	SBS A144	K Kuykendall	
11406	ANT 100 02	Intro to Cultures	3.0	MW	# 5:30 - 6:45 PM	SBS A144	J Moore	
11126	ECO 200 01	Contemporary Econ Issues	3.0	MW	1:00 - 2:15 PM	SBS F121	L Moite	
54530	SOC 102 01	Understand Soc Relations	3.0	MWF	9:00 - 9:50 AM	SBS B110	staff	
05891	SOC 102 02	Understand Soc Relations	3.0	TTh	10:00 - 11:15 AM	SBS B110	R Hovard	
27930	SOC 102 03	Understand Soc Relations	3.0	TTh	4:00 - 5:15 PM	SBS F225	R Hovard	

### GLOBAL PERSPECTIVES

29606	GEO 100 01	Earth the Human Home I	3.0	MWF	10:00 - 10:50 AM	NSM B252	staff	
76366	GEO 100 02	Earth the Human Home I	3.0	MW	# 5:30 - 6:45 PM	SBS B203	staff	
23785	GEO 100 03	Earth the Human Home I	3.0	TTh	11:30 - 12:45 PM	NSM B252	C Lee	
04760	POL 100 01	Gen St: World Perspectives	3.0	TTh	11:30 - 12:45 PM	SBS B209	W Martin	
16914	POL 100 02	Gen St: World Perspectives	3.0	TTh	# 5:30 - 6:45 PM	SBS B231	L Chaffee	

Footnote definitions can be found at the end of the course listing section.

Footnote 10 - Students must have school/program stamp or signature in authorization column on Registration Ticket in order to register for the class.

co-requisite - Students must enroll concurrently with co-requisite course.

+ Consult current *University Catalog* for course prerequisite(s).



SCHED NR.	DEPARTMENT NR. & SEC.	COURSE TITLE	UNITS	DAYS	HOURS	BLOG/RM	INSTRUCTOR	FOOTNOTES
-----------	-----------------------	--------------	-------	------	-------	---------	------------	-----------

### HISTORICAL PERSPECTIVES

28044	ANT 115 01	Intro to Arch & Phys Anth	3.0	TTh	1:00 - 2:15 PM	SBS A144	S Orellana	
15536	HIS 100 01	Perspective on the Present	3.0	TTh	10:00 - 11:15 AM	SBS F125	C Udeze	
73625	HIS 111 01	Western World: Modern Exp	3.0	MWF	11:00 - 11:50 AM	SBS B110	H Holter	
37111	HIS 111 02	Western World: Modern Exp	3.0	MW	2:30 - 3:45 PM	SBS F125	H Holter	
18804	HIS 111 03	Western World: Modern Exp	3.0	TTh	# 5:30 - 6:45 PM	SBS F121	J Auld	

### THE WHOLE PERSON

57772	CLS 201 01	Health Perspectives	3.0	MWF	9:00 - 9:50 AM	SBS E116	K McEnerney	30 31
88701	HEA 100 01	Health & Lifestyles	3.0	MW	1:00 - 2:15 PM	ERC G152	R Scott	
75843	PED 235 01	Lifetime Fitness	3.0	MWF	9:00 - 9:50 AM	SC K144	V Girard	55
10684	PED 235 02	Lifetime Fitness	3.0	MWF	10:00 - 10:50 AM	SC K144	D Yanai	55
22514	PED 235 03	Lifetime Fitness	3.0	MW	1:00 - 2:15 PM	SC L149	J Johnson	55
54025	PED 235 04	Lifetime Fitness	3.0	TTh	10:00 - 11:15 AM	SC E167	D Yanai	55
31054	PED 235H 05	Lifetime Fitness-Honors <i>Honors students only</i>	3.0	MW	2:30 - 3:45 PM	SC E167	A Marich	10 23 55
60104	REC 100 01	Dimensions of Leisure	2.0	MW	8:00 - 8:50 AM	SC E167	V Girard	
46071	REC 100 02	Dimensions of Leisure	2.0	TTh	8:30 - 9:20 AM	SC E167	D Berney	
70022	REC 100 03	Dimensions of Leisure	2.0	W	# 7:00 - 8:40 PM	SC L149	V Girard	

### UPPER DIVISION INTEGRATED STUDIES

#### HUMANITIES

30181	+ HUM 310 01	Key Concepts: Civ and Cities	3.0	MWF	9:00 - 9:50 AM	SBS B131	B Feuer	
27123	+ HUM 310 02	Key Concepts	3.0	MW	# 7:00 - 8:15 PM	SBS B131	staff	
13226	+ HUM 310 03	Key Concepts: Myth & Reality	3.0	TTh	10:00 - 11:15 AM	SBS B131	L Smith	
38511	+ HUM 310 04	Key Concepts: Film & Propagand	3.0	T	2:30 - 5:15 PM	SBS B131	W Wells	
74841	+ HUM 310 05	Key Concepts: Modern Culture	3.0	TTh	2:30 - 3:45 PM	HFA A228	N Larinde	
09925	+ HUM 310 06	Key Concepts: Lives of Faust	3.0	TTh	# 7:00 - 8:15 PM	HFA A324	J Zitelli	
35475	+ HUM 310 07	Key Concepts: Lives of Faust	3.0	TTh	# 8:30 - 9:45 PM	SBS B131	J Zitelli	
83462	+ HUM 310 08	Key Concepts: Lives of Faust <i>PACE Section</i>	3.0	M	# 7:00 - 9:45 PM	HFA A228	staff	10 24
23321	+ HUM 310 09	Key Concepts: Lives of Faust <i>PACE Section</i>	3.0	Th	# 6:30 - 9:15 PM	<i>off campus</i>	staff	10 24 51
47143	+ HUM 312 01	Key Mvmnts: The 60's	3.0	MW	2:30 - 3:45 PM	SBS B131	J Johnson	
18771	+ HUM 312 02	Key Mvmnts: The Jazz Age	3.0	TTh	4:00 - 5:15 PM	HFA A228	L Ivers	
08536	+ HUM 312 03	Key Mvmnts: Class & Ethn in the West <i>PACE Section</i>	3.0	W	# 7:00 - 9:45 PM	HFA A228	staff	10 24
15853	+ HUM 314 01	Key Iss: Ethical Hum	3.0	TTh	8:30 - 9:45 AM	SBS B131	M Shafer	
42895	+ HUM 314 02	Key Iss: Lit & Rt of Women	3.0	TTh	# 5:30 - 6:45 PM	HFA A324	L Geller	
39281	+ HUM 314 03	Key Iss: French Persp on the Humanities <i>cr listed: FRE 490</i>	3.0	MWF	11:00 - 11:50 AM	HFA A324	C Caloia	

#### NATURAL SCIENCES

38076	+ SMT 310 01	Science and Technology	3.0	MW	11:35 - 12:50 PM	SBS E122	G Wiger	
77873	+ SMT 310 02	Science and Technology	3.0	MW	1:00 - 2:15 PM	NSM C221	staff	
65096	+ SMT 310 03	Science and Technology	3.0	MW	4:00 - 5:15 PM	NSM C221	O Seely	
51391	+ SMT 310 04	Science and Technology	3.0	MW	# 5:30 - 6:45 PM	NSM C221	staff	
07276	+ SMT 310 05	Science and Technology	3.0	MW	# 7:00 - 8:15 PM	NSM C221	S Pappatheodorou	
22643	+ SMT 310 06	Science and Technology	3.0	TTh	10:00 - 11:15 AM	NSM C213	O Seely	
35674	+ SMT 310 07	Science and Technology	3.0	TTh	1:00 - 2:15 PM	NSM C221	staff	
39292	+ SMT 310 08	Science and Technology	3.0	TTh	2:30 - 3:45 PM	NSM C221	staff	
58365	+ SMT 310 09	Science and Technology	3.0	TTh	# 7:00 - 8:15 PM	NSM C221	S Pappatheodorou	
28604	+ SMT 310H 10	Sci & Technology-Honors	3.0	TTh	8:00 - 9:15 AM	SBS B101	K Gash	10 23
68526	+ SMT 312 01	Natural Processes	3.0	MWF	10:00 - 10:50 AM	SBS B143	staff	
01606	+ SMT 312 02	Natural Processes <i>PACE section</i>	3.0	M	# 6:30 - 9:15 PM	<i>off campus</i>	staff	10 24 51
23822	+ SMT 312 03	Natural Processes <i>PACE section</i> <i>cr listed: SMT 312 91</i>	3.0	Th	# 7:00 - 9:45 PM	ERC E127	staff	10 24

Footnote definitions can be found at the end of the course listing section.

Footnote 10 - Students must have school/program stamp or signature in authorization column on Registration Ticket in order to register for the class.

co-requisite - Students must enroll concurrently with co-requisite course.

+ Consult current *University Catalog* for course prerequisite(s).



SCHED NR.	DEPARTMENT NR. & SEC.	COURSE TITLE	UNITS	DAYS	HOURS	BLDG/RM	INSTRUCTOR	FOOTNOTES
05445	+ SMT 312 04	Natural Processes <i>PACE section</i>	3.0	Th	# 6:30 - 9:15 PM	off campus	staff	10 24 51
22503	+ SMT 312 91	Natural Processes <i>PACE section</i> <i>cr listed: SMT 312 03</i>	3.0	Th	# 7:00 - 9:45 PM	off campus	staff	10 24 51
81351	+ SMT 314 01	Introduction to Cosmology	3.0	MWF	11:00 - 11:50 AM	NSM B252	K Ganezer	
47003	+ SMT 314 02	Introduction to Cosmology	3.0	TTh	8:30 - 9:45 AM	NSM B252	R Alt	
68725	+ SMT 314 03	Introduction to Cosmology	3.0	TTh	# 5:30 - 6:45 PM	NSM B252	J Camparo	

## SOCIAL SCIENCES

42103	SBS 316 01	Social Change Chinese Peasants <i>cr listed: IDS 320 01</i>	3.0	MW	1:00 - 2:15 PM	SBS F125	L Pomerantz	
01315	SBS 318 01	Cultural Pluralism Ethnic Immigration	3.0	MWF	9:00 - 9:50 AM	SBS B238	F Arnold	
25874	SBS 318 02	Cultural Pluralism Ethnicity and Health	3.0	MWF	9:00 - 9:50 AM	SBS D225	K Kuykendall	
37741	SBS 318 03	Cultural Pluralism Ethnic Relations: Nazi Germany	3.0	MW	2:30 - 3:45 PM	SBS D225	A Hass	
55241	SBS 318 04	Cultural Pluralism Global Politics	3.0	MW	2:30 - 3:45 PM	SBS F225	L Groff	
85772	SBS 318 05	Cultural Pluralism American Politics	3.0	MW	4:00 - 5:15 PM	SBS F225	A Fisher	
43890	SBS 318 06	Cultural Pluralism	3.0	MW	# 7:00 - 8:15 PM	SBS B110	L Groff	
65240	SBS 318 07	Cultural Pluralism	3.0	MW	# 8:30 - 9:45 PM	SBS D225	staff	
49221	SBS 318 08	Cultural Pluralism	3.0	TTh	8:30 - 9:45 AM	SBS B110	L Rosen	
24205	SBS 318 09	Cultural Pluralism	3.0	TTh	2:30 - 3:45 PM	SBS B238	staff	
38032	SBS 318 10	Cultural Pluralism Global Economics	3.0	TTh	4:00 - 5:15 PM	SBS D225	F Billes	
57665	SBS 318 11	Cultural Pluralism Comparative Cultures	3.0	TTh	4:00 - 5:15 PM	SBS B238	S Orellana	
47121	SBS 318 12	Cultural Pluralism Global Economics	3.0	TTh	# 7:00 - 8:15 PM	SBS B238	F Billes	
27226	SBS 318 13	Cultural Pluralism	3.0	TTh	# 8:30 - 9:45 PM	SBS D225	staff	
28980	SBS 318 14	Cultural Pluralism	3.0	S	9:00 - 11:45 AM	SBS B110	staff	
34145	SBS 318 15	Cultural Pluralism Edu, Socy, & Change <i>PACE section</i>	3.0	Su	1:00 - 3:45 PM	SBS B238	E Bryan	24

## CULTURAL PLURALISM

81196	ANT 312 01	Language and Culture	3.0	TTh	10:00 - 11:15 AM	SBS F121	R Franklin	
76705	ANT 312 02	Language and Culture	3.0	TTh	# 5:30 - 6:45 PM	SBS A144	R Franklin	
29794	ANT 335 01	Comparative Cultures	3.0	MWF	11:00 - 11:50 AM	SBS A144	J Moore	
76182	ANT 389 01	Transmission of Culture	3.0	TTh	# 7:00 - 8:15 PM	SBS A144	R Franklin	
87533	MAS 200 01	Intro Mexican Amer Stud	3.0	TTh	4:00 - 5:15 PM	SBS A216	M Dominguez	
08621	+ MUS 401 01	Afro American Music	3.0	TTh	4:00 - 5:15 PM	HFA A202	staff	
33272	POL 343 01	Poli Beh in Latin America	3.0	TTh	4:00 - 5:15 PM	SBS D121	L Chaffee	
01315	SBS 318 01	Cultural Pluralism Ethnic Immigration	3.0	MWF	9:00 - 9:50 AM	SBS B238	F Arnold	
25874	SBS 318 02	Cultural Pluralism Ethnicity and Health	3.0	MWF	9:00 - 9:50 AM	SBS D225	K Kuykendall	
37741	SBS 318 03	Cultural Pluralism Ethnic Relations: Nazi Germany	3.0	MW	2:30 - 3:45 PM	SBS D225	A Hass	
55241	SBS 318 04	Cultural Pluralism Global Politics	3.0	MW	2:30 - 3:45 PM	SBS F225	L Groff	
85772	SBS 318 05	Cultural Pluralism American Politics	3.0	MW	4:00 - 5:15 PM	SBS F225	A Fisher	
43890	SBS 318 06	Cultural Pluralism	3.0	MW	# 7:00 - 8:15 PM	SBS B110	L Groff	
65240	SBS 318 07	Cultural Pluralism	3.0	MW	# 8:30 - 9:45 PM	SBS D225	staff	
49221	SBS 318 08	Cultural Pluralism	3.0	TTh	8:30 - 9:45 AM	SBS B110	L Rosen	
24205	SBS 318 09	Cultural Pluralism	3.0	TTh	2:30 - 3:45 PM	SBS B238	staff	
38032	SBS 318 10	Cultural Pluralism Global Economics	3.0	TTh	4:00 - 5:15 PM	SBS D225	F Billes	

Footnote definitions can be found at the end of the course listing section.

Footnote 10 – Students must have school/program stamp or signature in authorization column on Registration Ticket in order to register for the class.

co-requisite – Students must enroll concurrently with co-requisite course.

+ Consult current *University Catalog* for course prerequisite(s).



SCHED NR.	DEPARTMENT NR. & SEC.	COURSE TITLE	UNITS	DAYS	HOURS	BLDG/RM	INSTRUCTOR	FOOTNOTES
57665	SBS 318 11	Cultural Pluralism Comparative Cultures	3.0	TTh	4:00 - 5:15 PM	SBS B238	S Orellana	
47121	SBS 318 12	Cultural Pluralism Global Economics	3.0	TTh	# 7:00 - 8:15 PM	SBS B238	F Billes	
27226	SBS 318 13	Cultural Pluralism	3.0	TTh	# 8:30 - 9:45 PM	SBS D225	staff	
28980	SBS 318 14	Cultural Pluralism	3.0	S	9:00 - 11:45 AM	SBS B110	staff	
34145	SBS 318 15	Cultural Pluralism Edu, Socty, & Change <i>PACE section</i>	3.0	Su	1:00 - 3:45 PM	SBS B238	E Bryan	24
89666	SOC 322 01	Soc Environ of Education	3.0	MW	# 8:30 - 9:45 PM	SBS B238	staff	
87426	SOC 331 01	Minority Racial Ethnc Rel	3.0	MWF	12:00 - 12:50 PM	SBS B110	F Arnold	
80975	SOC 331 02	Minority Racial Ethnc Rel	3.0	MW	# 5:30 - 6:45 PM	SBS F121	staff	
62263	SPA 352 01	Hisp Cult: A Plural Persp	3.0	MW	1:00 - 2:15 PM	NSM D123	R Romero	54

## Statutory Requirements

71864	HIS 101 01	History of United States	3.0	MW	2:30 - 3:45 PM	SBS B238	D Cady	41
25561	HIS 101 02	History of United States	3.0	MWF	10:00 - 10:50 AM	SBS B110	D Cady	41
74336	HIS 101 03	History of United States	3.0	MW	# 7:00 - 8:15 PM	SBS B238	D Cady	41
10452	HIS 101 04	History of United States	3.0	TTh	8:30 - 9:45 AM	SBS F225	staff	41
50002	HIS 101 05	History of United States	3.0	TTh	4:00 - 5:15 PM	SBS B110	staff	41
46852	POL 101 01	American Institutions	3.0	MWF	9:00 - 9:50 AM	SBS F225	O Wilson	42
69285	POL 101 02	American Institutions	3.0	MWF	10:00 - 10:50 AM	SBS F225	O Wilson	42
37785	POL 101 03	American Institutions	3.0	MWF	11:00 - 11:50 AM	SBS D225	A Fisher	42
77011	POL 101 04	American Institutions	3.0	MW	1:00 - 2:15 PM	SBS F225	A Fisher	42
15234	POL 101 05	American Institutions	3.0	TTh	10:00 - 11:15 AM	SBS F225	J Kaplan	42
06462	POL 101 06	American Institutions	3.0	TTh	1:00 - 2:15 PM	SBS F225	L Chaffee	42
64584	POL 101 07	American Institutions	3.0	TTh	# 5:30 - 6:45 PM	SBS D225	J Kaplan	42

## Competency in Writing

57956	+ ENG 350 01	Advanced Composition	3.0	TTh	8:30 - 9:45 AM	HFA A221	staff	77
39233	+ ENG 350 02	Advanced Composition	3.0	MWF	10:00 - 10:50 AM	HFA A221	staff	77
28453	+ ENG 350 03	Advanced Composition	3.0	TTh	11:30 - 12:45 PM	HFA A229	T Giannotti	77
27565	+ ENG 350 04	Advanced Composition	3.0	MW	2:30 - 3:45 PM	HFA A221	V Wenzell	77
85595	+ ENG 350 05	Advanced Composition	3.0	MW	4:00 - 5:15 PM	HFA A221	E Sando	77
18874	+ ENG 350 06	Advanced Composition	3.0	TTh	4:00 - 5:15 PM	HFA A221	M Sutton	77
71013	+ ENG 350 07	Advanced Composition	3.0	TTh	# 5:30 - 6:45 PM	SAC 2101	B Mohr	77
39303	+ ENG 350 08	Advanced Composition	3.0	MW	# 7:00 - 8:15 PM	HFA A221	A Yamada	77
07501	+ ENG 350 09	Advanced Composition	3.0	TTh	# 7:00 - 8:15 PM	ERC C112	T Giannotti	77
31323	+ ENG 456 01	Expository Writing	3.0	MW	# 8:30 - 9:45 PM	HFA A227	V Wenzell	
09450	+ HIS 300 01	Research & Writing Skills	3.0	MW	# 5:30 - 6:45 PM	SBS A246	J Auld	10 22
60362	+ HIS 300 02	Research & Writing Skills	3.0	TTh	11:30 - 12:45 PM	SBS A210	C Udeze	10 22
23726	+ IDS 397 01	Writing Adjunct	2.0	M	# 6:00 - 6:50 PM	SBS E305	staff	30 52 77
46115	+ IDS 397 02	Writing Adjunct	2.0	T	# 6:00 - 6:50 PM	SBS F117	staff	30 52 77
75983	+ IDS 398 01	Writing Adjunct	2.0	Th	# 5:30 - 6:45 PM	SBS E216	staff	30 52 77

## Honors Program Courses

24500	+ ENG 230H 02	Lit Perceptions-Honors <i>Honors students only</i>	3.0	MWF	11:00 - 11:50 AM	HFA A230	L Feuer	10 23
31054	PED 235H 05	Lifetime Fitness-Honors <i>Honors Students only</i>	3.0	MW	2:30 - 3:45 PM	SC E167	A Marich	10 23 55
58203	PSY 101H 04	Gen St: Understand Hum Beh <i>Honors</i>	3.0	MWF	9:00 - 9:50 AM	SBS F125	staff	10 23
28604	+ SMT 310H 10	Sci & Technology-Honors	3.0	TTh	8:00 - 9:15 AM	SBS B101	K Gash	10 23

Footnote definitions can be found at the end of the course listing section.

Footnote 10 – Students must have school/program stamp or signature in authorization column on Registration Ticket in order to register for the class.

co-requisite – Students must enroll concurrently with co-requisite course.

+ Consult current *University Catalog* for course prerequisite(s).



SCHED NR.	DEPARTMENT NR. & SEC.	COURSE TITLE	UNITS	DAYS	HOURS	BLDG/RM	INSTRUCTOR	FOOTNOTES
-----------	-----------------------	--------------	-------	------	-------	---------	------------	-----------

# PACE

86332	ANT 346 01	Anthropology of Work <i>PACE section</i>	3.0	T	# 6:30 - 9:15 PM	<i>off campus</i>	staff	24 51
55521 +	BIO 336 01	Environmental Biology <i>PACE section</i>	3.0	T	# 6:30 - 9:15 PM	<i>off campus</i>	staff	24 51
84291 +	BIO 336 02	Environmental Biology <i>PACE section</i>	3.0	W	# 6:30 - 9:15 PM	<i>off campus</i>	staff	24 51
29525	HIS 348 01	Labor in American Society <i>PACE section</i> <i>cr listed: HIS 348 91</i>	3.0	M	# 7:00 - 9:45 PM	ERC E127	staff	24
85363	HIS 348 91	Labor in American Society Fountain Valley- <i>PACE sec</i> Interactive Video Course <i>cr listed: HIS 348 01</i>	3.0	M	# 7:00 - 9:45 PM	<i>on television</i>	staff	24 51
83462 +	HUM 310 08	Key Cncpts: Lives of Faust <i>PACE section</i>	3.0	M	# 7:00 - 9:45 PM	HFA A228	staff	10 24
23321 +	HUM 310 09	Key Cncpts: Lives of Faust <i>PACE section</i>	3.0	Th	# 6:30 - 9:15 PM	<i>off campus</i>	staff	10 24 51
08536 +	HUM 312 03	Key Mvmts: Class & Ethn in The West <i>PACE section</i>	3.0	W	# 7:00 - 9:45 PM	HFA A228	staff	10 24
55904 +	IDS 255 01	Lang & Method of Science <i>PACE section</i>	3.0	W	# 7:00 - 9:45 PM	SBS E220	staff	24
69230 +	IDS 255 02	Lang & Method of Science <i>PACE section</i>	3.0	M	# 7:00 - 9:45 PM	SBS E220	staff	24
88535 +	IDS 255 03	Lang & Method of Science <i>PACE section</i>	3.0	T	# 6:30 - 9:15 PM	<i>off campus</i>	staff	24 51
88362	IDS 320 02	Interdis Top In Hum Stud: Cf Work Ethics: USA & E.Asia <i>PACE section</i> <i>cr listed: IDS 320 91</i>	3.0	W	# 7:00 - 9:45 PM	ERC E133	staff	24 51
56954	IDS 320 03	Interdis Top In Hum Stud: USA: Rising/Decling Socty <i>PACE section</i>	3.0	T	# 7:00 - 9:45 PM	SBS D121	staff	24
18071	IDS 320 04	Interdis Top In Hum Stud: History of L.A. Peoples <i>PACE section</i> <i>cr listed: HIS 395 01</i>	3.0	Th	# 7:00 - 9:45 PM	SBS B110	staff	24
02612	IDS 320 05	Interdis Top In Hum Stud: Future As History <i>PACE section</i>	3.0	T	# 7:00 - 9:45 PM	SBS B110	staff	24
59161	IDS 320 06	Interdis Top In Hum Stud: Labor and Politics <i>PACE section</i>	3.0	Th	# 6:30 - 9:15 PM	<i>off campus</i>	staff	24 51
76193	IDS 320 07	Interdis Top In Hum Stud: Mod Amer Soc Problems <i>PACE section</i>	3.0	M	# 6:30 - 9:15 PM	<i>off campus</i>	staff	24 51
77781	IDS 320 91	Interdis Top In Hum Stud: Cf Work Ethics:US & E.Asia Interactive Video- <i>PACE</i> <i>cr listed: IDS 320 02</i>	3.0	W	# 7:00 - 9:45 PM	<i>off campus</i>	staff	24 51
44015	IDS 326 01	Interdis Tpc Hum Std <i>PACE</i> <i>on: 8/28; 9/11, 25; 10/9, 23</i> Labor and Ethnicity	3.0	S	8:30 - 6:00 PM	SBS B238	staff	24
30822	IDS 326 02	Interdis Tpc Hum Std <i>PACE</i> <i>on: 8/28; 9/11, 25; 10/9, 23</i> USA: Rising or Declining	3.0	S	8:30 - 6:00 PM	SBS F225	staff	24
88266	IDS 326 03	Interdis Tpc Hum Std <i>PACE</i> <i>on: 8/28; 9/11, 25; 10/9, 23</i> Work Ethics: USA & E.Asia	3.0	S	8:30 - 6:00 PM	SBS D225	staff	24
01584	IDS 326 04	Interdis Tpc Hum Std <i>PACE</i> <i>8/28; 9/11, 25; 10/9, 23</i> Human-Computer Interacton	3.0	S	8:30 - 6:00 PM	SBS D121	staff	24
41543	IDS 336 01	Interdis Tpcs Civilz <i>PACE</i> <i>on: 9/18; 10/2, 16, 30; 11/13</i> Black Perspectives	3.0	S	8:30 - 6:00 PM	SBS F225	staff	24

Footnote definitions can be found at the end of the course listing section.

Footnote 10 – Students must have school/program stamp or signature in authorization column on Registration Ticket in order to register for the class.

co-requisite – Students must enroll concurrently with co-requisite course.

+ Consult current *University Catalog* for course prerequisite(s).



SCHED NR.	DEPARTMENT NR. & SEC.	COURSE TITLE	UNITS	DAYS	HOURS	BLDG/RM	INSTRUCTOR	FOOTNOTES
40235	IDS 336 02	Interdis Tpcs Civilz PACE on: 9/18; 10/2, 16, 30; 11/13 Forbidden Literature	3.0	S	8:30 - 6:00 PM	SBS D225	staff	24
04336	IDS 336 03	Interdis Tpcs Civilz PACE on: 9/18; 10/2, 16,30; 11/13	3.0	S	8:30 - 6:00 PM	SBS D121	staff	24
14615	IDS 336 04	Interdis Tpcs Civilz PACE 11/20; 12/4; 1/22; 2/5, 19 Cult/Pol:Latin America	3.0	S	8:30 - 6:00 PM	SBS B209	N Hollander	24
12762	IDS 336 05	Interdis Tpcs Civilz PACE 11/20; 12/4; 1/22; 2/5, 19 Church and State	3.0	S	8:30 - 6:00 PM	SBS B238	staff	24
54832	IDS 336 06	Interdis Tpcs Civilz PACE 11/20; 12/4; 1/22; 2/5, 19	3.0	S	8:30 - 6:00 PM	SBS F225	staff	24
45625	IDS 336 07	Interdis Tpcs Civilz PACE 11/20; 12/4; 1/22; 2/5, 19	3.0	S	8:30 - 6:00 PM	SBS D225	staff	24
62731	IDS 336 08	Interdis Tpcs Civilz PACE 11/20; 12/4; 1/22; 2/5, 19	3.0	S	8:30 - 6:00 PM	SBS D121	staff	24
85794 +	IDS 350 03	Interd Top Sci,Tech & Soc Greenhouse Effect PACE section cr listed: IDS 350 91	3.0	T	# 7:00 - 9:45 PM	ERC E127	D Brest	24
36153 +	IDS 350 91	Interd Top Sci,Tech & Soc Greenhouse Effect interactive video-PACE	3.0	T	# 7:00 - 9:45 PM	on video	D Brest	24
34145	SBS 318 15	Cultural Pluralism Edu, Socty, & Change PACE section	3.0	Su	1:00 - 3:45 PM	SBS B238	E Bryan	24
01606 +	SMT 312 02	Natural Processes PACE section	3.0	M	# 6:30 - 9:15 PM	off campus	staff	10 24 51
23822 +	SMT 312 03	Natural Processes PACE section cr listed: SMT 312 91	3.0	Th	# 7:00 - 9:45 PM	ERC E127	staff	10 24
05445 +	SMT 312 04	Natural Processes PACE section	3.0	Th	# 6:30 - 9:15 PM	off campus	staff	10 24 51
22503 +	SMT 312 91	Natural Processes PACE section cr listed: SMT 312 03	3.0	Th	# 7:00 - 9:45 PM	off campus	staff	10 24 51
64282	SOC 315 01	Sociology of Work PACE	3.0	W	# 6:30 - 9:15 PM	off campus	staff	24 51

## Fall 1993 Class Schedule

### AFRICAN-AMERICAN STUDIES

60605	AAS 300 01	Intro African-Am Studies	3.0	MW	1:00 - 2:15 PM	SBS A210	staff	
45802 +	CED 310 01	Coop Ed Seminar Work Experience Seminar meets 5 times during sem co-req: CED 320S	1.0	T	# 5:30 - 6:45 PM	ERC C504	staff	10
69801 +	CED 310 02	Coop Ed Seminar Work Experience Seminar meets 5 times during sem co-req: CED 320S	1.0	S	10:00 - 11:15 AM	SC E149	staff	10
50046 +	CED 320S 01	Coop Ed Internship co-req: CED 310	1.0	TBA	TBA TBA	TBA	staff	10
86155 +	CED 320S 02	Coop Ed Internship co-req: CED 310	2.0	TBA	TBA TBA	TBA	staff	10
35792 +	CED 320S 03	Coop Ed Internship co-req: CED 310	3.0	TBA	TBA TBA	TBA	staff	10
61423 +	CED 320S 04	Coop Ed Internship co-req: CED 310	4.0	TBA	TBA TBA	TBA	staff	10
47526 +	CED 320S 05	Coop Ed Internship co-req: CED 310	5.0	TBA	TBA TBA	TBA	staff	10
18421 +	CED 320S 06	Coop Ed Internship co-req: CED 310	6.0	TBA	TBA TBA	TBA	staff	10
62646 +	ENG 344 01	African-American Prose	3.0	MW	# 7:00 - 8:15 PM	SAC 2101	J Johnson	

Footnote definitions can be found at the end of the course listing section.

Footnote 10 - Students must have school/program stamp or signature in authorization column on Registration Ticket in order to register for the class.

co-requisite - Students must enroll concurrently with co-requisite course.

+ Consult current University Catalog for course prerequisite(s).



SCHED NR.	DEPARTMENT NR. & SEC.	COURSE TITLE	UNITS	DAYS	HOURS	BLDG/RM	INSTRUCTOR	FOOTNOTES
83521	HIS 344 01	Afro-American: Recon Pres	3.0	TTh	8:30 - 9:45 AM	SBS F125	staff	
08621	+ MUS 401 01	Afro American Music	3.0	TTh	4:00 - 5:15 PM	HFA A202	staff	
47596	POL 323 01	Black Politics	3.0	MW	4:00 - 5:15 PM	SC E145	O Wilson	
87426	SOC 331 01	Minority Racial Ethnc Rel	3.0	MWF	12:00 - 12:50 PM	SBS B110	F Arnold	
80975	SOC 331 02	Minority Racial Ethnc Rel	3.0	MW	# 5:30 - 6:45 PM	SBS F121	staff	

Tentative Spring 1994 course offerings for AAS: 300.

## ANTHROPOLOGY

23844	ANT 100 01	Intro to Cultures	3.0	MWF	10:00 - 10:50 AM	SBS A144	K Kuykendall	
11406	ANT 100 02	Intro to Cultures	3.0	MW	# 5:30 - 6:45 PM	SBS A144	J Moore	
28044	ANT 115 01	Intro to Arch & Phys Anth	3.0	TTh	1:00 - 2:15 PM	SBS A144	S Orellana	
73135	ANT 310 01	Culture & Personality	3.0	MWF	12:00 - 12:50 PM	SBS A144	K Kuykendall	
81196	ANT 312 01	Language and Culture	3.0	TTh	10:00 - 11:15 AM	SBS F121	R Franklin	
76705	ANT 312 02	Language and Culture	3.0	TTh	# 5:30 - 6:45 PM	SBS A144	R Franklin	
08105	ANT 315 01	Magic & Religion	3.0	MW	2:30 - 3:45 PM	SBS A144	K Kuykendall	
74616	ANT 330 01	North American Indians	3.0	TTh	2:30 - 3:45 PM	SBS A144	R Franklin	
29794	ANT 335 01	Comparative Cultures	3.0	MWF	11:00 - 11:50 AM	SBS A144	J Moore	
75751	ANT 345 01	Medical Anthropology	3.0	TBA	TBA TBA	TBA	staff	
86332	ANT 346 01	Anthropology of Work PACE section	3.0	T	# 6:30 - 9:15 PM	off campus	staff	24 51
70593	ANT 351 01	New World Archaeology	3.0	MW	1:00 - 2:15 PM	SBS A144	J Moore	
08175	ANT 375 01	Ethnographic Meth & Tech cr listed: SOC 303 01	3.0	MW	# 5:30 - 6:45 PM	SBS D215	E Bryan	
78945	+ ANT 388 01	Anthro Theories of Behav	3.0	MW	4:00 - 5:15 PM	SBS A144	J Moore	
76182	ANT 389 01	Transmsion of Culture	3.0	TTh	# 7:00 - 8:15 PM	SBS A144	R Franklin	
59603	+ ANT 495 01	Selected Topics in Anthro PACE	3.0	Th	# 7:00 - 9:45 PM	SBS E305	S Orellana	10

Tentative Spring 1994 course offerings for ANT: 100, 115, 310, 312, 315, 330, 335, 345, 346, 351, 375, 388, 389, 495.

## ART

62506	ART 100 01	Looking at Art	3.0	MW	4:00 - 5:15 PM	HFA A228	L Ivers	
55775	ART 100 02	Looking at Art	3.0	TTh	# 7:00 - 8:15 PM	HFA A228	N Larinde	
61644	ART 110 01	Intro to Western Art I	3.0	MW	1:00 - 2:15 PM	HFA A228	L Ivers	
35722	ART 150A 01	Ceramics I	3.0	MW	# 5:45 - 8:15 PM	HFA A118	S Kafer	90
05165	ART 170A 01	2-D Composition	3.0	TTh	11:45 - 2:15 PM	HFA A115	G Hirsch	
62252	ART 179A 01	Drawing I	3.0	MW	2:45 - 5:15 PM	HFA C103	G White	
56895	ART 180A 01	Painting I	3.0	TTh	2:45 - 5:15 PM	HFA A106	G Hirsch	
32373	ART 190A 01	Sculpture I	3.0	MW	2:45 - 5:15 PM	HFA D103	J Goders	90
12946	ART 301A 01	Arts/Crafts for Non-Major	3.0	MW	11:45 - 2:15 PM	HFA A115	J Goders	
30693	ART 301A 02	Arts/Crafts for Non-Major	3.0	TTh	2:45 - 5:15 PM	HFA A115	J Goders	
46196	+ ART 331 01	Modern Art	3.0	TTh	# 5:30 - 6:45 PM	HFA A228	N Larinde	
43864	+ ART 342A 01	Visual Communic Skills	3.0	TTh	9:00 - 11:30 AM	HFA C104	B Baker	90
45430	+ ART 344A 01	Design Practices I	3.0	TTh	2:45 - 5:15 PM	HFA C104	B Baker	90
89983	ART 345A 01	Computer Art I	3.0	MW	9:00 - 11:30 AM	SBS A110	C Judge	90
69204	+ ART 346A 01	Computer Art II	3.0	MW	9:00 - 11:30 AM	SBS A110	C Judge	90
29562	+ ART 353 01	Art of Calif & Southwest	3.0	MW	# 5:30 - 6:45 PM	HFA A228	L Ivers	
45146	+ ART 361A 01	Ceramics II	3.0	MW	# 5:45 - 8:15 PM	HFA A118	S Kafer	90
29702	+ ART 373A 01	Life Drawing I	3.0	MW	9:00 - 11:30 AM	HFA C103	G White	
86634	+ ART 384A 01	Painting III	3.0	TTh	# 5:45 - 8:15 PM	HFA A106	G Hirsch	
72870	+ ART 447A 01	Design Practices III	3.0	TTh	11:45 - 2:15 PM	HFA C104	B Baker	90
25911	+ ART 463A 01	Ceramics III	3.0	MW	# 5:45 - 8:15 PM	HFA A118	S Kafer	90
30995	+ ART 474A 01	Life Drawing II	3.0	MW	9:00 - 11:30 AM	HFA C103	G White	
65284	+ ART 486A 01	Painting IV	3.0	TTh	# 5:45 - 8:15 PM	HFA A106	G Hirsch	
32200	+ ART 494S 01	Independent Study in Art	1.0	TBA	TBA TBA	TBA	staff	10
52323	+ ART 494S 02	Independent Study in Art	2.0	TBA	TBA TBA	TBA	staff	10
80452	+ ART 494S 03	Independent Study in Art	3.0	TBA	TBA TBA	TBA	staff	10
03754	+ ART 496S 01	Internship in Art	1.0	TBA	TBA TBA	TBA	staff	10
85492	+ ART 496S 02	Internship in Art	2.0	TBA	TBA TBA	TBA	staff	10
64142	+ ART 496S 03	Internship in Art	3.0	TBA	TBA TBA	TBA	staff	10
11815	+ ART 498S 01	Directed Reh Art History	1.0	TBA	TBA TBA	TBA	staff	10

Footnote definitions can be found at the end of the course listing section.

Footnote 10 - Students must have school/program stamp or signature in authorization column on Registration Ticket in order to register for the class.

co-requisite - Students must enroll concurrently with co-requisite course.

+ Consult current University Catalog for course prerequisite(s).



SCHED NR.	DEPARTMENT NR. & SEC.	COURSE TITLE	UNITS	DAYS	HOURS	BLDG/RM	INSTRUCTOR	FOOTNOTES
76053	+ ART 498S 02	Directed Rch Art History	2.0	TBA	TBA TBA	TBA	staff	10
67513	+ ART 498S 03	Directed Rch Art History	3.0	TBA	TBA TBA	TBA	staff	10

Tentative Spring 1994 course offerings for ART: 100, 101, 111, 150, 301, 325, 333, 343, 345, 346, 361, 371, 380, 392, 445, 446, 448, 494, 496, 498.

## ARTS ADMINISTRATION

81804	AAD 594S 01	Independent Study	3.0	TBA	TBA TBA	TBA	staff	10 21
75806	+ AAD 596S 01	Residency in Arts Admin	3.0	TBA	TBA TBA	TBA	staff	10 21
69226	AAD 600S 01	Grad Continuation Course	0.0	TBA	TBA TBA	TBA	staff	10 21

Tentative Spring 1994 course offerings for AAD: 594, 596, 600.

## BEHAVIORAL SCIENCES

18852	+ BEH 501 01	Research Design & Execution	4.0	W W	# 6:00 - 6:45 PM # 6:50 - 9:45 PM	SBS E305 SBS A104	staff staff	10 21
56862	BEH 510 01	Theories of Conflict	3.0	Th	# 6:00 - 9:45 PM	HFA A230	staff	10 21
36481	+ BEH 522 01	Negotiation Tactics	4.0	T	# 6:00 - 9:45 PM	SBS E216	D Churchman	10 21
60620	+ BEH 522 02	Negotiation Tactics	4.0	Th	# 6:00 - 9:45 PM	SBS A232	D Churchman	10 21
80964	BEH 525 01	Alternative Dispute Resolu	3.0	M	# 7:00 - 9:45 PM	SBS B231	D Nasatlr	10 21
85234	+ BEH 531 01	Divorce & Family Mediation	3.0	M	# 7:00 - 9:45 PM	SBS D215	staff	10 21
18970	+ BEH 535 01	Organizational Conflict on: 9/11, 25; 10/9, 23; 11/13	4.0	S	8:30 - 6:00 PM	ERC E133	staff	10 21
71735	+ BEH 535 91	Organizational Conflict on: 9/11, 25; 10/9, 23; 11/13	4.0	S	8:30 - 6:00 PM	on television	staff	10 21
53104	+ BEH 550 01	Theories of Gerontology	3.0	T	# 7:00 - 9:45 PM	SBS E305	S Raphael	10 21
65321	BEH 563 01	Comm Services for Elderly	3.0	W	# 7:00 - 9:45 PM	SBS D215	F Hosokawa	10 21
00571	+ BEH 569 01	Internship in Gerontology co-req: BEH 569S 01	3.0	Th	# 5:30 - 6:45 PM	SBS F117	S Raphael	10 21 31
19423	+ BEH 569S 01	Internship in Gerontology co-req: BEH 569 01	0.0	TBA	TBA TBA	TBA	S Raphael	10 21 31
23601	+ BEH 595 01	Special Topics International Ventures	3.0	S	9:00 - 5:00 PM	SBS B231	staff	10 21
34075	+ BEH 597S 01	Directed Reading	3.0	TBA	TBA TBA	TBA	staff	10 21
82121	+ BEH 598 01	Directed Research co-req: BEH 598S 01	3.0	TBA	TBA TBA	TBA	staff	10 21
19246	BEH 598S 01	Directed Research co-req: BEH 598	0.0	TBA	TBA TBA	TBA	staff	10 21
69705	+ BEH 599S 01	Thesis or Project Beh Sci	1.0	TBA	TBA TBA	TBA	staff	10 21
33191	+ BEH 599S 02	Thesis or Project Beh Sci	2.0	TBA	TBA TBA	TBA	staff	10 21
15002	+ BEH 599S 03	Thesis or Project Beh Sci	3.0	TBA	TBA TBA	TBA	staff	10 21
48031	BEH 600S 01	Grad Continuation Course	0.0	TBA	TBA TBA	TBA	staff	10 21

Tentative Spring 1994 course offerings for BEH: 501, 510, 522, 525, 531, 535, 550, 563, 569, 595, 597, 598, 599, 600.

## BIOLOGY

13215	BIO 102 01	General Biology co-req: BIO 102L	3.0	MW	8:00 - 8:50 AM	HFA A103	staff	
19666	BIO 102 02	General Biology co-req: BIO 102L	3.0	TTh	1:00 - 1:50 PM	HFA A103	G Kalland	
88793	BIO 102 03	General Biology co-req: BIO 102L	3.0	MW	# 6:00 - 6:50 PM	SBS F225	staff	
62720	BIO 102L 01	General Biology Lab co-req: BIO 102	0.0	M	9:00 - 11:30 AM	NSM B110	L Robles	
50153	BIO 102L 02	General Biology Lab co-req: BIO 102	0.0	M	1:00 - 3:30 PM	NSM B110	L Phillips	
35162	BIO 102L 03	General Biology Lab co-req: BIO 102	0.0	M	# 7:00 - 9:30 PM	NSM B110	M Forglarini	
31345	BIO 102L 04	General Biology Lab co-req: BIO 102	0.0	T	9:00 - 11:30 AM	NSM B110	R Kuramoto	
29293	BIO 102L 05	General Biology Lab co-req: BIO 102	0.0	T	2:30 - 5:00 PM	NSM B110	R Giacosis	
45942	BIO 102L 06	General Biology Lab co-req: BIO 102	0.0	W	9:00 - 11:30 AM	NSM B110	R Giacosis	
88093	BIO 102L 07	General Biology Lab co-req: BIO 102	0.0	W	1:00 - 3:30 PM	NSM B110	R Giacosis	

Footnote definitions can be found at the end of the course listing section.

Footnote 10 - Students must have school/program stamp or signature in authorization column on Registration Ticket in order to register for the class.

co-requisite - Students must enroll concurrently with co-requisite course.

+ Consult current University Catalog for course prerequisite(s).



SCHED NR.	DEPARTMENT NR. & SEC.	COURSE TITLE	UNITS	DAYS	HOURS	BLDG/RM	INSTRUCTOR	FOOTNOTES
54913	BIO 102L 08	General Biology Lab <i>co-req: BIO 102</i>	0.0	W	# 7:00 - 9:30 PM	NSM B110	M Forgiarini	
79214	BIO 102L 09	General Biology Lab <i>co-req: BIO 102</i>	0.0	Th	9:00 - 11:30 AM	NSM B110	C Guze	
19574	BIO 102L 10	General Biology Lab <i>co-req: BIO 102</i>	0.0	Th	2:30 - 5:00 PM	NSM B110	L Phillips	
20565	BIO 102L 11	General Biology Lab <i>co-req: BIO 102</i>	0.0	F	9:00 - 11:30 AM	NSM B110	staff	
20005	BIO 102L 12	General Biology Lab <i>co-req: BIO 102</i>	0.0	F	1:00 - 3:30 PM	NSM B110	staff	
83856	BIO 120 01	Principles of Biology I <i>co-req: BIO 120L</i>	4.0	MWF	12:00 - 12:50 PM	NSM B252	D Brest	
19633	BIO 120L 01	Principles of Biology I <i>co-req: BIO 120</i>	0.0	M	1:00 - 4:00 PM	NSM B122	D Brest	
23866	BIO 120L 02	Principles of Biology I <i>co-req: BIO 120</i>	0.0	W	1:00 - 4:00 PM	NSM B122	R Kuramoto	
63803	BIO 122 01	Principles of Biology II <i>co-req: BIO 122</i>	4.0	MWF	12:00 - 12:50 PM	SBS B215	G McCarthy	
68854	BIO 122L 01	Principles of Bio II Lab <i>co-req: BIO 122</i>	0.0	T	1:00 - 4:00 PM	NSM B122	G McCarthy	
66695	BIO 122L 02	Principles of Bio II Lab <i>co-req: BIO 122</i>	0.0	F	1:00 - 4:00 PM	NSM B122	staff	
59931	+ BIO 230 01	Evolution	3.0	MW	4:00 - 5:15 PM	SAC 1101	R Kuramoto	
10430	+ BIO 250 01	Elem Hum Anat & Physiol	3.0	TTh	8:30 - 9:45 AM	SBS B215	staff	
77523	+ BIO 251L 01	Elem Hum Anatomy Phys Lab	1.0	T	11:30 - 2:30 PM	NSM C121	staff	
47460	+ BIO 251L 02	Elem Hum Anatomy Phys Lab	1.0	Th	11:30 - 2:30 PM	NSM C121	staff	
68224	+ BIO 254 01	Human Biology	3.0	MW	# 5:30 - 6:45 PM	SAC 1101	M Forgiarini	
40692	+ BIO 312 01	Animal Physiology <i>co-req: BIO 312L</i>	4.0	TTh	10:00 - 11:15 AM	NSM D123	staff	
56070	+ BIO 312L 01	Animal Physiology Lab <i>co-req: BIO 312</i>	0.0	T	1:00 - 4:00 PM	NSM C139	staff	
78982	+ BIO 320 01	Cell Biology	3.0	TTh	4:00 - 5:15 PM	SAC 1101	C Guze	
72435	+ BIO 324 01	Microbiology <i>co-req: BIO 324L</i>	3.0	TTh	8:30 - 9:20 AM	NSM C213	D Soleymani	
49280	+ BIO 324L 01	Microbiology Laboratory <i>co-req: BIO 324</i>	0.0	T	9:30 - 12:30 PM	NSM C151	D Soleymani	56
32480	+ BIO 324L 02	Microbiology Laboratory <i>co-req: BIO 324</i>	0.0	Th	9:30 - 12:30 PM	NSM C151	D Soleymani	56
55521	+ BIO 336 01	Environmental Biology <i>PACE section</i>	3.0	T	# 6:30 - 9:15 PM	<i>off campus</i>	staff	24 51
84291	+ BIO 336 02	Environmental Biology <i>PACE section</i>	3.0	W	# 6:30 - 9:15 PM	<i>off campus</i>	staff	24 51
24780	+ BIO 342L 01	Integrated Lab in Biology	1.0	F	1:00 - 4:00 PM	NSM C139	L Phillips	
79461	+ BIO 360 01	Marine Biology <i>co-req: BIO 360L</i>	3.0	MW	# 5:30 - 6:20 PM	SBS B101	G McCarthy	
33810	BIO 360L 01	Marine Biology Lab <i>co-req: BIO 360</i>	0.0	S	9:00 - 12:00 PM	NSM B122	G McCarthy	
41952	+ BIO 374 01	Drug Abuse	3.0	TTh	10:00 - 11:15 AM	SBS D219	staff	
57514	+ BIO 380 01	Bio Childhd & Adolescence	3.0	MW	1:00 - 2:15 PM	NSM C239	G Kalland	
80345	+ BIO 386 01	Human Aging	3.0	TTh	# 5:30 - 6:45 PM	NSM C239	staff	
79984	+ BIO 394S 01	Independent Study	1.0	TBA	TBA TBA TBA	TBA	staff	10
79446	+ BIO 394S 02	Independent Study	2.0	TBA	TBA TBA TBA	TBA	staff	10
66242	+ BIO 420 01	Microtechnique <i>co-req: BIO 420L</i>	3.0	M	12:00 - 12:50 PM	NSM C109	D Soleymani	
00125	BIO 420L 01	Microtechnique <i>co-req: BIO 420</i>	0.0	MW	1:00 - 4:00 PM	NSM C109	D Soleymani	
17382	+ BIO 421 01	Molecular Biology <i>co-req: BIO 421L</i>	3.0	W	11:00 - 11:50 AM	NSM C139	G Kidane	
61891	BIO 421L 01	Molecular Biology <i>co-req: BIO 421</i>	0.0	WTh	1:00 - 4:00 PM	NSM C139	G Kidane	
65936	+ BIO 428 01	Virology	3.0	TTh	# 5:30 - 6:45 PM	SAC 1101	L Phillips	
72730	+ BIO 453 01	Endocrinology	3.0	MW	4:00 - 5:15 PM	NSM C213	G Kalland	
63840	+ BIO 490 01	Senior Project <i>co-req: BIO 490A</i>	2.0	M	1:00 - 1:50 PM	SBS B101	C Guze	
54456	BIO 490A 01	Senior Project <i>co-req: BIO 490</i>	0.0	M	2:00 - 4:00 PM	SBS B101	C Guze	

Footnote definitions can be found at the end of the course listing section.

Footnote 10 – Students must have school/program stamp or signature in authorization column on Registration Ticket in order to register for the class.

co-requisite – Students must enroll concurrently with co-requisite course.

+ Consult current *University Catalog* for course prerequisite(s).



SCHED NR.	DEPARTMENT NR. & SEC.	COURSE TITLE	UNITS	DAYS	HOURS	BLDG/RM	INSTRUCTOR	FOOTNOTES
24301	BIO 501A 01	Biological Literature	1.0	Th	# 7:00 - 9:00 PM	SBS B101	L Robles	10 21
25782	+ BIO 502 01	Biostatistics co-req: BIO 502L	3.0	M	# 5:30 - 7:10 PM	NSM B122	R Kuramoto	10 21
38065	BIO 502L 01	Biostatistics Lab co-req: BIO 502	0.0	W	# 5:30 - 8:30 PM	NSM B122	R Kuramoto	10 21
46756	+ BIO 590 01	Graduate Seminar	1.0	M	# 7:30 - 8:20 PM	NSM A115	L Phillips	10 21
35324	+ BIO 597S 01	Directed Reading	1.0	TBA	TBA TBA	TBA	staff	10 21
72866	+ BIO 597S 02	Directed Reading	2.0	TBA	TBA TBA	TBA	staff	10 21
34786	+ BIO 597S 03	Directed Reading	3.0	TBA	TBA TBA	TBA	staff	10 21
84556	+ BIO 598S 01	Directed Research	1.0	TBA	TBA TBA	TBA	staff	10 21
47412	+ BIO 598S 02	Directed Research	2.0	TBA	TBA TBA	TBA	staff	10 21
27241	+ BIO 598S 03	Directed Research	3.0	TBA	TBA TBA	TBA	staff	10 21
07431	+ BIO 599S 02	Thesis	2.0	TBA	TBA TBA	TBA*	staff	10 21
82062	+ BIO 599S 03	Thesis	3.0	TBA	TBA TBA	TBA	staff	10 21
34462	+ BIO 599S 04	Thesis	4.0	TBA	TBA TBA	TBA	staff	10 21
81023	BIO 600S 01	Grad Continuation Course	0.0	TBA	TBA TBA	TBA	staff	10 21

Tentative Spring 1994 course offerings for BIO: 102, 120, 122, 250, 251, 310, 314, 332, 336, 342, 370, 380, 422, 425, 442, 458, 490, 503, 590.

## BUSINESS ADMINISTRATION

All students wishing to enroll in business administration courses must receive approval from the SOM advisement center, SBS A306, prior to turning in their registration ticket at the office of the registrar.

### COURSES IN ACCOUNTING

33176	+ ACC 230 01	Financial Accounting	3.0	MWF	12:00 - 12:50 PM	SBS B140	M Auerbach	10
88395	+ ACC 230 02	Financial Accounting	3.0	MW	# 8:30 - 9:45 PM	SBS B140	M Auerbach	10
59124	+ ACC 231 01	Managerial Accounting	3.0	MWF	11:00 - 11:50 AM	SBS B140	M Auerbach	10
05036	+ ACC 231 03	Managerial Accounting	3.0	MW	# 7:00 - 8:15 PM	SBS B140	M El-Badawi	10
36094	+ ACC 330 01	Intermediate Accounting I	3.0	MW	# 7:00 - 8:15 PM	SBS F125	staff	10
12891	+ ACC 330 02	Intermediate Accounting I	3.0	TTh	1:00 - 2:15 PM	SBS B140	C Chang	10
09063	+ ACC 330 03	Intermediate Accounting I	3.0	TTh	# 5:30 - 6:45 PM	SBS B143	C Chang	10
37365	+ ACC 331 01	Intermediate Accounting II	3.0	TTh	11:30 - 12:45 PM	SBS B140	D Barnett	10
70276	+ ACC 331 02	Intermediate Accounting II	3.0	TTh	# 8:30 - 9:45 PM	SBS E122	staff	10
71466	+ ACC 333 01	Income Taxation I	3.0	TTh	10:00 - 11:15 AM	SBS B140	R Malamud	10
00593	+ ACC 333 02	Income Taxation I	3.0	TTh	# 7:00 - 8:15 PM	SBS E126	R Malamud	10
25373	+ ACC 336 01	Internal Auditing	3.0	TTh	# 7:00 - 8:15 PM	SAC 3135	R Koester	10
05515	+ ACC 337 01	Cost Accounting	3.0	MW	2:30 - 3:45 PM	SBS B140	M El-Badawi	10
55100	+ ACC 337 02	Cost Accounting	3.0	MW	# 5:30 - 6:45 PM	SBS B143	staff	10
88476	+ ACC 430 01	Advanced Accounting	3.0	TTh	8:30 - 9:45 AM	SBS B140	D Barnett	10
64190	+ ACC 431 01	Govt & Nonprofit Acctg	3.0	MW	# 7:00 - 8:15 PM	SAC 1103	D Fusl	10
78595	+ ACC 433 01	Income Taxation II	3.0	TTh	1:00 - 2:15 PM	SBS D125	R Malamud	10
15713	+ ACC 435 01	Auditing	3.0	TTh	10:00 - 11:15 AM	SBS D125	R Koester	10
34134	+ ACC 435 02	Auditing	3.0	TTh	# 5:30 - 6:45 PM	SBS D125	R Koester	10
09693	+ ACC 531 01	Managerial Accounting	3.0	T	# 7:00 - 9:45 PM	SBS D125	C Chang	10 21

Tentative Spring 1994 course offerings for ACC: 230, 231, 330, 331, 333, 337, 339, 430, 433, 435, 436, 531.

### COURSES IN BUSINESS

72063	+ BUS 445 01	International Business	3.0	MWF	11:00 - 11:50 AM	SC J146	staff	10
57212	+ BUS 445 02	International Business	3.0	MW	# 7:00 - 8:15 PM	SC J146	staff	10
83893	+ BUS 445 03	International Business	3.0	TTh	# 8:30 - 9:45 PM	SC J146	P Bascer	10
57396	+ BUS 590 01	Seminar in Bus Policy	3.0	T	# 7:00 - 9:45 PM	SBS G122	H Milgrm	10 21
11454	+ BUS 594S 01	Independent Study in Bus	1.0	TBA	TBA TBA	TBA	staff	10 21
42744	+ BUS 594S 02	Independent Study in Bus	2.0	TBA	TBA TBA	TBA	staff	10 21
74874	+ BUS 594S 03	Independent Study in Bus	3.0	TBA	TBA TBA	TBA	staff	10 21
31953	+ BUS 594S 04	Independent Study in Bus	3.0	TBA	TBA TBA	TBA	staff	10 21
69893	BUS 600S 01	Grad Continuation Course	0.0	TBA	TBA TBA	TBA	staff	10 21

Tentative Spring 1994 course offerings for BUS: 445, 590, 594, 600.

Footnote definitions can be found at the end of the course listing section.

Footnote 10 - Students must have school/program stamp or signature in authorization column on Registration Ticket in order to register for the class.

co-requisite - Students must enroll concurrently with co-requisite course.

35

+ Consult current University Catalog for course prerequisite(s).



SCHED NR.	DEPARTMENT NR. & SEC.	COURSE TITLE	UNITS	DAYS	HOURS	BLDG/RM	INSTRUCTOR	FOOTNOTES
-----------	-----------------------	--------------	-------	------	-------	---------	------------	-----------

### COURSES IN COMPUTER INFORMATION SYSTEMS

60631	+ CIS 270 01	Int to Comp and Data Proc	4.0	MW	9:00 - 10:50 AM	SBS B143	D Fisher	10
13204	+ CIS 270 02	Int to Comp and Data Proc	4.0	MW	4:55 - 6:45 PM	SBS B140	M Klempa	10
38021	+ CIS 270 03	Int to Comp and Data Proc	4.0	TTh	9:25 - 11:15 AM	SBS B143	L Press	10
54740	+ CIS 270 04	Int to Comp and Data Proc	4.0	TTh	4:55 - 6:45 PM	SBS B215	J Walter	10
05073	+ CIS 272 01	Intro COBOL Programming	3.0	MW	1:00 - 2:15 PM	SBS B143	D Fisher	10
67174	+ CIS 370 01	Intro Business Info Syst	3.0	MWF	11:00 - 11:50 AM	SC E153	J Holton	10
02310	+ CIS 370 02	Intro Business Info Syst	3.0	MW	4:00 - 5:15 PM	SC J146	D Fisher	10
24065	+ CIS 370 03	Intro Business Info Syst	3.0	MW	# 7:00 - 8:15 PM	SBS B215	M Klempa	10
31511	+ CIS 370 04	Intro Business Info Syst	3.0	TTh	8:30 - 9:45 AM	SC E153	K Apenyo	10
38301	+ CIS 370 05	Intro Business Info Syst	3.0	TTh	# 8:30 - 9:45 PM	SBS B143	J Walter	10
89180	+ CIS 372 01	Systems Development I	3.0	MWF	12:00 - 12:50 PM	SBS G126	M Klempa	10
36341	+ CIS 374 01	Systems Development II	3.0	TTh	1:00 - 2:15 PM	SBS G126	R Freeman	10
37704	+ CIS 473 01	Data Base Systems	3.0	TTh	11:30 - 12:45 PM	SBS G126	K Apenyo	10
61913	+ CIS 475 01	Data Communications	3.0	MWF	10:00 - 10:50 AM	SBS G126	J Holton	10
47633	+ CIS 494S 01	Ind Study in Comp Info Sys	3.0	TBA	TBA TBA	TBA	staff	10
26176	+ CIS 496S 01	Internship Comp Info Sys	3.0	TBA	TBA TBA	TBA	R Freeman	10
82983	+ CIS 576 01	DEC Support Sys and Mod	3.0	MW	# 5:30 - 6:45 PM	SBS F125	J Holton	10 21
04465	+ CIS 594S 01	Ind Study in Comp Info Sys	3.0	TBA	TBA TBA	TBA	staff	10 21

Tentative Spring 1994 course offerings for CIS: 270, 272, 370, 372, 374, 473, 475.

### COURSES IN FINANCE

80183	+ FIN 360 01	Business Finance	3.0	MWF	10:00 - 10:50 AM	SC J146	staff	10
75994	+ FIN 360 02	Business Finance	3.0	MW	# 8:30 - 9:45 PM	SC E153	P Dheeriyaa	10
49055	+ FIN 360 03	Business Finance	3.0	TTh	2:30 - 3:45 PM	SC J146	R Ulivi	10
80485	+ FIN 360 04	Business Finance	3.0	TTh	# 5:30 - 6:45 PM	SC J146	H Milgrim	10
58063	+ FIN 382 01	Financial Analysis I	3.0	TTh	11:30 - 12:45 PM	SBS E126	H Milgrim	10
87920	+ FIN 468 01	Sem Investment Analysis	3.0	TTh	# 5:30 - 6:45 PM	SBS B140	R Ulivi	10
42254	+ FIN 480 01	Economics of the Firm	3.0	MW	1:00 - 2:15 PM	SC J146	T Burrows	10
22912	+ FIN 480 02	Economics of the Firm	3.0	mw	# 5:30 - 6:45 PM	SC E153	T Burrows	10
25421	+ FIN 480 03	Economics of the Firm	3.0	TTh	10:00 - 11:15 AM	SC J146	B Yavas	10
68294	+ FIN 480 04	Economics of the Firm	3.0	TTh	# 7:00 - 8:15 PM	SBS B143	staff	10
63350	+ FIN 484 01	Financial Forecasting	3.0	MW	4:00 - 5:15 PM	SBS D125	P Dheeriyaa	10
09634	+ FIN 488 01	Multinatl Financial Trans	3.0	TTh	4:00 - 5:15 PM	SBS B140	P Basseer	10
84604	+ FIN 563 01	Fin Decislon Analysis	3.0	T	# 7:00 - 8:15 PM	SBS A216	R Ulivi	10 21
57186	+ FIN 583 01	Managerial Economics	3.0	M	# 7:00 - 8:15 PM	SBS A216	T Burrows	10 21
77954	+ FIN 585 01	Sem International Busines	3.0	TTh	# 5:30 - 6:45 PM	SBS A216	P Basseer	10 21

Tentative Spring 1994 course offerings for FIN: 360, 382, 468, 480, 481, 484, 563, 583, 585.

### COURSES IN LAW

36083	LAW 240 01	Legal Aspects of Bus Trans	3.0	MW	# 8:30 - 9:45 PM	SBS F125	D Fusi	10
61364	LAW 240 02	Legal Aspects of Bus Trans	3.0	TTh	11:30 - 12:45 PM	SC E153	F Strier	10
83650	LAW 340 01	Law of Bus Organizations	3.0	MW	# 5:30 - 6:45 PM	SBS A216	D Fusi	10

Tentative Spring 1994 course offerings for LAW: 240, 340.

### COURSES IN MANAGEMENT

25885	MGT 310 01	Management Theory	3.0	MWF	12:00 - 12:50 PM	SC J146	R Dowling	10
77276	MGT 310 02	Management Theory	3.0	MW	# 8:30 - 9:45 PM	SC J146	B Chrispin	10
41742	MGT 310 03	Management Theory	3.0	TTh	# 7:00 - 8:15 PM	SC E153	B Tesfay	10
71853	+ MGT 312 01	Organizational Behavior	3.0	MWF	10:00 - 10:50 AM	SBS B140	staff	10
40703	+ MGT 312 02	Organizational Behavior	3.0	MW	# 5:30 - 6:45 PM	SBS E122	staff	10
81421	+ MGT 312 03	Organizational Behavior	3.0	TTh	2:30 - 3:45 PM	SBS B140	R Nehrbass	10
07932	+ MGT 312 04	Organizational Behavior	3.0	TTh	# 5:30 - 6:45 PM	SBS E122	R Nehrbass	10
13650	+ MGT 313 01	Human Resource Management	3.0	MW	2:30 - 3:45 PM	SBS B143	B Chrispin	10
01024	+ MGT 313 02	Human Resource Management	3.0	MW	# 7:00 - 8:45 PM	SBS G122	B Chrispin	10
80706	+ MGT 316 01	Labor & Industrial Relns	3.0	TTh	10:00 - 11:15 AM	SBS G126	B Mills	10
62963	+ MGT 316 02	Labor & Industrial Relns	3.0	TTh	# 5:30 - 6:45 PM	SBS F225	B Mills	10
10765	+ MGT 412 01	Small Business Management	3.0	MWF	11:00 - 11:50 AM	SBS B143	R Dowling	10
88200	+ MGT 412 02	Small Business Management	3.0	MW	# 5:30 - 6:45 PM	SBS B215	R Dowling	10
01466	+ MGT 490 01	Strategic Management Semin	3.0	MW	4:00 - 5:15 PM	SBS G126	S Jenner	10 20

Footnote definitions can be found at the end of the course listing section.

Footnote 10 - Students must have school/program stamp or signature in authorization column on Registration Ticket in order to register for the class.

co-requisite - Students must enroll concurrently with co-requisite course.

+ Consult current University Catalog for course prerequisite(s).



SCHED NR.	DEPARTMENT NR. & SEC.	COURSE TITLE	UNITS	DAYS	HOURS	BLDG/RM	INSTRUCTOR	FOOTNOTES
20532	+ MGT 490 02	Strategic Management Semin	3.0	MW	# 5:30 - 6:45 PM	SBS G126	S Jenner	10 20
78820	+ MGT 490 03	Strategic Management Semin	3.0	TTh	11:30 - 12:45 PM	SBS D125	B Tesfay	10 20
57536	+ MGT 490 04	Strategic Management Semin	3.0	TTh	# 5:30 - 6:45 PM	SBS G122	B Tesfay	10 20
76263	+ MGT 491 01	Bus Consulting Practicum	3.0	MW	# 7:00 - 8:15 PM	SBS G126	R Estrada	10 20
69871	+ MGT 513 01	Hmn Beh in Organizations	3.0	Th	# 7:00 - 9:45 PM	SBS G122	R Nehrbass	10 21

Tentative Spring 1994 course offerings for MGT: 310, 312, 416, 418, 490, 491, 513.

### COURSES IN MARKETING

78175	+ MKT 350 01	Principles of Marketing	3.0	MWF	9:00 - 9:50 AM	SC J146	staff	10
80894	+ MKT 350 02	Principles of Marketing	3.0	TTh	1:00 - 2:15 PM	SC J146	staff	10
84965	+ MKT 350 03	Principles of Marketing	3.0	TTh	# 7:00 - 8:15 PM	SC J146	staff	10
68773	+ MKT 352 01	Marketing Communications	3.0	MWF	10:00 - 10:50 AM	SBS E126	staff	10
09332	+ MKT 352 02	Marketing Communications	3.0	TTh	# 5:30 - 6:45 PM	SBS E126	staff	10
16682	+ MKT 358 01	International Marketing	3.0	MW	# 5:30 - 6:45 PM	SBS E126	staff	10
89670	+ MKT 358 02	International Marketing	3.0	TTh	8:30 - 9:45 AM	SBS E126	G Morris	10
40305	+ MKT 454 01	Marketing Research	3.0	MW	# 7:00 - 8:15 PM	SBS E126	staff	10
56103	+ MKT 459 01	Sem in Marketing Mgmt	3.0	TTh	10:00 - 11:15 AM	SBS E126	G Morris	10 20
74653	+ MKT 552 01	Marketing Mgmt Seminar	3.0	W	# 7:00 - 9:45 PM	SBS A216	staff	10 21

Tentative Spring 1994 course offerings for MKT: 350, 351, 355, 454, 459, 552.

### COURSES IN QUANTITATIVE METHODS

16531	+ QMS 321 01	Intro to Bus Statistics	3.0	MWF	8:00 - 8:50 AM	SC J146	M Nashif	10
56280	+ QMS 321 02	Intro to Bus Statistics	3.0	MW	# 7:00 - 8:15 PM	SC E153	P Dheeriyaa	10
52533	+ QMS 321 03	Intro to Bus Statistics	3.0	TTh	11:30 - 12:45 PM	SC J146	B Yavas	10
06311	+ QMS 321 04	Intro to Bus Statistics	3.0	TTh	# 8:30 - 9:45 PM	SC E153	E Chu	10
10080	+ QMS 322 01	Production Management	3.0	MWF	9:00 - 9:50 AM	SC E153	M Nashif	10
43956	+ QMS 322 02	Production Management	3.0	MW	# 5:30 - 6:45 PM	SC J146	S Cokolez	10
19482	+ QMS 322 03	Production Management	3.0	TTh	1:00 - 2:15 PM	SC E153	F Rezayat	10
03673	+ QMS 322 04	Production Management	3.0	TTh	# 7:00 - 8:15 PM	SBS B215	E Chu	10
86203	+ QMS 423 01	Intro Operations Research	3.0	MWF	12:00 - 12:50 PM	SC E153	M Nashif	10
36046	+ QMS 423 02	Intro Operations Research	3.0	MW	# 8:30 - 9:45 PM	SBS B215	S Cokolez	10
25841	+ QMS 423 03	Intro Operations Research	3.0	TTh	8:30 - 9:45 AM	SC J146	staff	10
39771	+ QMS 423 04	Intro Operations Research	3.0	TTh	# 5:30 - 6:45 PM	SC E153	F Rezayat	10
59614	+ QMS 428 01	Purchasing and Procurement	3.0	MW	4:00 - 5:15 PM	SBS E126	S Cokolez	10
61180	+ QMS 522 01	Production Operations	3.0	M	# 7:00 - 9:45 PM	SBS E122	E Chu	10 21
47585	+ QMS 523 01	Quantitative Methods II	3.0	Th	# 7:00 - 9:45 PM	SBS A216	F Rezayat	10 21

Tentative Spring 1994 course offerings for QMS: 321, 322, 423, 426, 427, 522, 523.

### CHEMISTRY

53675	CHE 102 01	Chemistry for the Citizen	3.0	MWF	10:00 - 10:50 AM	NSM C213	W Wilk	
25115	CHE 102 02	Chemistry for the Citizen	3.0	MW	# 5:30 - 6:45 PM	SBS D219	S Papatheodorou	
43245	CHE 102 03	Chemistry for the Citizen	3.0	TTh	1:00 - 2:15 PM	SBS B215	S Papatheodorou	
04174	CHE 108 01	Intro to Collge Chemistry co-req: CHE 108L	5.0	MWF	10:00 - 11:10 AM	NSM C221	D Dobyns	
81163	CHE 108L 01	Intro to Collge Chemistry co-req: CHE 108	0.0	T	1:00 - 4:00 PM	NSM C315	O Seely	
63136	CHE 108L 02	Intro to Collge Chemistry co-req: CHE 108	0.0	W	1:00 - 4:00 PM	NSM C315	O Seely	
82235	CHE 108L 03	Intro to Collge Chemistry co-req: CHE 108	0.0	Th	1:00 - 4:00 PM	NSM C315	D Dobyns	
27694	+ CHE 110 01	General Chemistry I co-req: CHE 110L	5.0	MWF	10:00 - 11:10 AM	SBS B215	G Wiger	57
44763	+ CHE 110 02	General Chemistry I CAMS students only co-req: CHE 110L	5.0	MTWTh	1:00 - 2:15 PM	TBA	staff	57
36201	+ CHE 110L 01	General Chemistry I co-req: CHE 110	0.0	T	1:00 - 4:00 PM	NSM B340	G Wiger	
65833	+ CHE 110L 02	General Chemistry I co-req: CHE 110	0.0	W	1:00 - 4:00 PM	NSM B340	G Wiger	
50654	+ CHE 110L 03	General Chemistry I co-req: CHE 110	0.0	Th	1:00 - 4:00 PM	NSM B340	O Seely	

Footnote definitions can be found at the end of the course listing section.

Footnote 10 - Students must have school/program stamp or signature in authorization column on Registration Ticket in order to register for the class.

co-requisite - Students must enroll concurrently with co-requisite course.

+ Consult current University Catalog for course prerequisite(s).



SCHED NR.	DEPARTMENT NR. & SEC.	COURSE TITLE	UNITS	DAYS	HOURS	BLDG/RM	INSTRUCTOR	FOOTNOTES
26703	+ CHE 110L 04	General Chemistry I <i>CAMS students only</i> <i>co-req: CHE 110</i>	0.0	M	12:30 - 3:30 PM	NSM B340	staff	
53863	+ CHE 112 01	General Chemistry II <i>co-req: CHE 112L</i>	5.0	MWF	8:40 - 9:50 AM	SBS B215	W Wilk	
75471	+ CHE 112 02	General Chemistry II <i>CAMS students only</i> <i>co-req: CHE 112L</i>	5.0	MTWTh	11:25 - 12:40 PM	TBA	staff	
08956	+ CHE 112L 01	General Chemistry II <i>co-req: CHE 112</i>	0.0	M	1:00 - 4:00 PM	NSM B352	J Lyle	
40854	+ CHE 112L 02	General Chemistry II <i>co-req: CHE 112</i>	0.0	Th	1:00 - 4:00 PM	NSM B352	J Lyle	
20296	+ CHE 112L 03	General Chemistry II <i>CAMS students only</i> <i>co-req: CHE 112</i>	0.0	F	12:30 - 3:30 PM	NSM B352	staff	
20753	+ CHE 220 01	Comp Methods for Chem	2.0	MW	7:25 - 8:15 AM	NSM D129	D Dobyns	
50411	+ CHE 230 01	Quantitative Analysis <i>co-req: CHE 230L</i>	4.0	TTh	8:30 - 9:45 AM	NSM D129	U De la Camp	
13705	+ CHE 230L 01	Quantitative Analysis <i>co-req: CHE 230</i>	0.0	TTh	9:50 - 12:20 PM	NSM C315	U De la Camp	
66986	+ CHE 310 01	Organic Chemistry I	4.0	MWF	10:00 - 11:10 AM	SBS E122	J Lyle	
21092	+ CHE 311L 01	Organic Chemistry Lab I <i>co-req: CHE 310</i>	1.0	T	1:00 - 4:00 PM	NSM C351	J Lyle	
58601	+ CHE 311L 02	Organic Chemistry Lab I <i>co-req: CHE 310</i>	1.0	W	1:00 - 4:00 PM	NSM C351	J Lyle	
09192	+ CHE 320 01	Physical Chemistry I	5.0	MWF	8:25 - 9:50 AM	NSM C239	D Dobyns	
85584	+ CHE 393S 01	Supervised Projects	1.0	TBA	TBA TBA	TBA	staff	10
86623	+ CHE 393S 02	Supervised Projects	2.0	TBA	TBA TBA	TBA	staff	10
38883	+ CHE 393S 03	Supervised Projects	3.0	TBA	TBA TBA	TBA	staff	10
65564	+ CHE 431 01	Adv Integrated Lab I Lec <i>co-req: CHE 431L</i>	3.0	T	9:00 - 9:50 AM	NSM B310	W Wilk	
38916	+ CHE 431L 01	Adv Integrated Lab I <i>co-req: CHE 431</i>	0.0	T	10:00 - 4:00 PM	NSM B310	W Wilk	56
10290	+ CHE 450 01	Biochemistry I <i>co-req: CHE 451L</i>	4.0	MWF	11:20 - 12:30 PM	NSM C221	T Reilly	
62930	+ CHE 451L 01	Biochemistry Lab I <i>co-req: CHE 450</i>	1.0	M	1:00 - 4:00 PM	NSM C339	T Reilly	56
09951	+ CHE 451L 02	Biochemistry Lab I <i>co-req: CHE 450</i>	1.0	F	1:00 - 4:00 PM	NSM C339	T Reilly	56
82574	+ CHE 497S 01	Directed Research	1.0	TBA	TBA TBA	TBA	staff	10 20
10802	+ CHE 497S 02	Directed Research	2.0	TBA	TBA TBA	TBA	staff	10 20
14560	+ CHE 497S 03	Directed Research	3.0	TBA	TBA TBA	TBA	staff	10 20

Tentative Spring 1994 course offerings for CHE: 102, 110, 112, 230, 312, 313, 316, 317, 322, 440, 452, 453, 456.

## CLINICAL SCIENCE

57772	CLS 201 01	Health Perspectives	3.0	MWF	9:00 - 9:50 AM	SBS E116	K McEnerney	30 31
75342	+ CLS 301 01	Intro Clin Lab Proced Lec	2.0	MW	10:00 - 10:50 AM	SBS E116	C Harris	30
51951	+ CLS 302L 01	Clinical Practice	2.0	TBA	TBA TBA	TBA	C Harris	30 31 56
81605	+ CLS 306 01	Clin Immun & Immunohem <i>co-req: CLS 306L</i>	4.0	TTh	1:00 - 2:15 PM	SBS E216	N Di Carlo	
46885	+ CLS 306L 01	Clin Immun & Immunohem <i>co-req: CLS 306</i>	0.0	Th	2:30 - 5:30 PM	NSM C109	N Di Carlo	30 31 56
89386	+ CLS 307 01	Clinical Hematology <i>co-req: CLS 307L</i>	3.0	MW	1:00 - 1:50 PM	SBS E116	E Hope	
80253	+ CLS 307L 01	Clin Hematology Lab <i>co-req: CLS 307</i>	0.0	W	9:00 - 12:00 PM	NSM C109	E Hope	30 31 56
35081	+ CLS 492 01	Research Meth and Applic	2.0	Th	# 6:00 - 7:40 PM	off campus	E Hope	10 30 31
69904	+ CLS 492 02	Research Meth and Applic	2.0	T	# 5:00 - 6:40 PM	SBS E116	E Hope	10 30 31
26773	+ CLS 494 01	Indepdnt Stdy in Clin Sci	1.0	TBA	TBA TBA	TBA	K McEnerney	10
36853	+ CLS 494 02	Indepdnt Stdy in Clin Sci	2.0	TBA	TBA TBA	TBA	K McEnerney	10
13370	+ CLS 494 03	Indepdnt Stdy in Clin Sci	3.0	TBA	TBA TBA	TBA	K McEnerney	10
68471	+ CLS 496S 01	Internship: Clin Sci	1.0	TBA	TBA TBA	off campus	K McEnerney	10
80286	+ CLS 496S 02	Internship: Clin Sci	2.0	TBA	TBA TBA	off campus	K McEnerney	10
32745	+ CLS 496S 03	Internship: Clin Sci	3.0	TBA	TBA TBA	off campus	K McEnerney	10

Footnote definitions can be found at the end of the course listing section.

Footnote 10 - Students must have school/program stamp or signature in authorization column on Registration Ticket in order to register for the class.

co-requisite - Students must enroll concurrently with co-requisite course.

+ Consult current *University Catalog* for course prerequisite(s).



SCHED NR.	DEPARTMENT NR. & SEC.	COURSE TITLE	UNITS	DAYS	HOURS	BLDG/RM	INSTRUCTOR	FOOTNOTES
79962	+CLS 496S 04	Internship: Clin Sci	4.0	TBA	TBA TBA	off campus	K McEnerney	10
81185	+CLS 496S 05	Internship: Clin Sci	5.0	TBA	TBA TBA	off campus	K McEnerney	10
70700	+CLS 496S 06	Internship: Clin Sci	6.0	TBA	TBA TBA	off campus	K McEnerney	10
27403	+CLS 497 01	Directed Stud Clin Sci	1.0	TBA	TBA TBA	TBA	K McEnerney	10
83414	+CLS 497 02	Directed Stud Clin Sci	2.0	TBA	TBA TBA	TBA	K McEnerney	10
06322	+CLS 497 03	Directed Study Clin Sci	3.0	TBA	TBA TBA	TBA	K McEnerney	10
70151	+CLS 502 01	Management Concepts	3.0	T	# 7:00 - 9:30 PM	SBS E116	G Relss	10 21
26832	+CLS 503 01	Clinical Diagnosis co-req: CLS 503A	3.0	M	# 5:30 - 7:20 PM	SBS E116	E Welssman	10 21
35663	+CLS 503A 01	Clinical Diagnosis co-req: CLS 503	0.0	M	# 7:30 - 9:30 PM	SBS E116	E Welssman	10 21
83495	+CLS 505 01	Stat Analysis & Research co-req: CLS 505A	3.0	W	# 5:30 - 7:20 PM	ERC A506	P Lad	10 21
59441	+CLS 505A 01	Stat Analysis & Research co-req: CLS 505	0.0	W	# 7:30 - 9:30 PM	ERC A506	P Lad	10 21
14162	+CLS 521 01	Medical Personnel	3.0	Th	# 7:00 - 9:30 PM	SBS E116	G Relss	10 21
03581	+CLS 594S 01	Ind Study in Clin Sci	1.0	TBA	TBA TBA	TBA	K McEnerney	10 21
42733	+CLS 594S 02	Ind Study in Clin Sci	2.0	TBA	TBA TBA	TBA	K McEnerney	10 21
38986	+CLS 594S 03	Ind Study in Clin Sci	3.0	TBA	TBA TBA	TBA	K McEnerney	10 21
19316	+CLS 594S 04	Ind Study in Clin Sci	1.0	TBA	TBA TBA	TBA	K McEnerney	10 21
18130	+CLS 596S 01	Internship: Clin Sci	1.0	TBA	TBA TBA	TBA	K McEnerney	10 21
49044	+CLS 596S 02	Internship: Clin Sci	2.0	TBA	TBA TBA	TBA	K McEnerney	10 21
35766	+CLS 596S 03	Internship: Clin Sci	3.0	TBA	TBA TBA	TBA	K McEnerney	10 21
01433	+CLS 599S 01	Grad Capstone Activity	1.0	TBA	TBA TBA	TBA	K McEnerney	10 21
32793	+CLS 599S 02	Grad Capstone Activity	2.0	TBA	TBA TBA	TBA	K McEnerney	10 21
72752	+CLS 599S 03	Grad Capstone Activity	3.0	TBA	TBA TBA	TBA	K McEnerney	10 21
66625	CLS 600S 01	Grad Continuation Course	0.0	TBA	TBA TBA	TBA	K McEnerney	10 21

## CLINICAL YEAR: CYTOTECHNOLOGY, HUMAN CYTOGENETICS, MEDICAL TECHNOLOGY AND NUCLEAR MEDICINE TECHNOLOGY

28523	+CLS 410 01	NML: Imaging Techniques	6.0	MTWThF	8:00 - 5:00 PM	off campus	K McEnerney	10 30 31 56
56022	+CLS 411 01	NML: Radiopharm/Assay	4.0	MTWThF	8:00 - 5:00 PM	off campus	K McEnerney	10 30 31 56
49906	+CLS 412 01	NML: Instru/in Vivo	4.0	MTWThF	8:00 - 5:00 PM	off campus	K McEnerney	10 30 31 56
01643	+CLS 413 01	NML: Special Studies	2.0	MTWThF	8:00 - 5:00 PM	off campus	K McEnerney	10 30 31 56
89176	+CLS 420 01	CNM: Imaging Techniques	3.0	MTWThF	8:00 - 5:00 PM	off campus	K McEnerney	10 30 31
65446	+CLS 421 01	CNM: Radiopharm/Assay	2.0	MTWThF	8:00 - 5:00 PM	off campus	K McEnerney	10 30 31
74200	+CLS 422 01	CNM: Instru/in Vivo Tech	2.0	MTWThF	8:00 - 5:00 PM	off campus	K McEnerney	10 30 31
60211	+CLS 423 01	CNM: Special Studies	1.0	MTWThF	8:00 - 5:00 PM	off campus	K McEnerney	10 30 31
86225	+CLS 430 01	Clin Micro Lab	4.0	MTWThF	8:00 - 5:00 PM	off campus	C Harris	10 30 31 56
26235	+CLS 430 02	Clin Micro Lab	4.0	MTWThF	8:00 - 5:00 PM	off campus	E Hope	10 30 31 56
07652	+CLS 431 01	Clin Chemistry Lab	4.0	MTWThF	8:00 - 5:00 PM	off campus	C Harris	10 30 31 56
75493	+CLS 431 02	Clin Chemistry Lab	4.0	MTWThF	8:00 - 5:00 PM	off campus	E Hope	10 30 31 56
81410	+CLS 432 01	Clin Hem/UA Lab	4.0	MTWThF	8:00 - 5:00 PM	off campus	C Harris	10 30 31 56
74126	+CLS 432 02	Clin Hem/UA Lab	4.0	MTWThF	8:00 - 5:00 PM	off campus	E Hope	10 30 31 56
45334	+CLS 433 01	Clin Immunochem/Sero Lab	3.0	MTWThF	8:00 - 5:00 PM	off campus	C Harris	10 30 31 56
32395	+CLS 433 02	Clin Immunochem/Sero Lab	3.0	MTWThF	8:00 - 5:00 PM	off campus	E Hope	10 30 31 56
01853	+CLS 434 01	Clin Special Proc Lab	1.0	MTWThF	8:00 - 5:00 PM	off campus	C Harris	10 30 31 56
00464	+CLS 434 02	Clin Special Proc Lab	1.0	MTWThF	8:00 - 5:00 PM	off campus	E Hope	10 30 31 56
78444	+CLS 440 01	Correl Clin Micro	2.0	MTWThF	8:00 - 5:00 PM	off campus	C Harris	10 30 31
20215	+CLS 440 02	Correl Clin Micro	2.0	MTWThF	8:00 - 5:00 PM	off campus	E Hope	10 30 31
26165	+CLS 441 01	Correl Clin Chem	2.0	MTWThF	8:00 - 5:00 PM	off campus	C Harris	10 30 31
26401	+CLS 441 02	Correl Clin Chem	2.0	MTWThF	8:00 - 5:00 PM	off campus	E Hope	10 30 31
09074	+CLS 442 01	Correl Clin Hem-UA	2.0	MTWThF	8:00 - 5:00 PM	off campus	C Harris	10 30 31
71046	+CLS 442 02	Correl Clin Hem-UA	2.0	MTWThF	8:00 - 5:00 PM	off campus	E Hope	10 30 31
78330	+CLS 443 01	Correl Clin Imunochem-Sero	2.0	MTWThF	8:00 - 5:00 PM	off campus	C Harris	10 30 31
22993	+CLS 443 02	Correl Clin Imunochem-Sero	2.0	MTWThF	8:00 - 5:00 PM	off campus	E Hope	10 30 31
29643	+CLS 450 01	Micro: Fem Genit Tract	4.0	MTWThF	8:00 - 5:00 PM	off campus	J Welch	10 30 31 56
51122	+CLS 451 01	Micro: Resp & GI Tract	2.0	MTWThF	8:00 - 5:00 PM	off campus	J Welch	10 30 31 56
15794	+CLS 452 01	Micro: GU Tract/ BC Fl	2.0	MTWThF	8:00 - 5:00 PM	off campus	J Welch	10 30 31 56
86483	+CLS 453 01	Micro: Fine Needle Aspir	2.0	MTWThF	8:00 - 5:00 PM	off campus	J Welch	10 30 31 56

Footnote definitions can be found at the end of the course listing section.

Footnote 10 - Students must have school/program stamp or signature in authorization column on Registration Ticket in order to register for the class.

co-requisite - Students must enroll concurrently with co-requisite course.

+ Consult current University Catalog for course prerequisite(s).



SCHED NR.	DEPARTMENT NR. & SEC.	COURSE TITLE	UNITS	DAYS	HOURS	BLDG/RM	INSTRUCTOR	FOOTNOTES
79542	+ CLS 454	01 Micro: Systems Overview	4.0	MTWThF	8:00 - 5:00 PM	off campus	J Welch	10 30 31 56
55510	+ CLS 455	01 Cytologic Preparation	2.0	MTWThF	8:00 - 5:00 PM	off campus	J Welch	10 30 31 56
52426	+ CLS 460	01 General Cytology	3.0	MTWThF	8:00 - 5:00 PM	off campus	J Welch	10 30 31
39093	+ CLS 461	01 Cyto Res & GI Tract	2.0	MTWThF	8:00 - 5:00 PM	off campus	J Welch	10 30 31
46793	+ CLS 462	01 Cyto GU Body C Fluids	2.0	MTWThF	8:00 - 5:00 PM	off campus	J Welch	10 30 31
38091	+ CLS 463	01 Fine Needle Aspirat Cytol	1.0	MTWThF	8:00 - 5:00 PM	off campus	J Welch	10 30 31
50282	+ CLS 470	01 Clin Cytogen: Blood & BM	4.0	MTWThF	8:00 - 5:00 PM	off campus	K McEnerney	10 30 31 56
76812	+ CLS 471	01 Clin Cytogen: Photomicrscy	2.0	MTWThF	8:00 - 5:00 PM	off campus	K McEnerney	10 30 31 56
73264	+ CLS 472	01 Clin Cytogen: Amn Fld&Sts	4.0	MTWThF	8:00 - 5:00 PM	off campus	K McEnerney	10 30 31 56
28000	+ CLS 473	01 Clin Cytogen: Spec Proced	2.0	MTWThF	8:00 - 5:00 PM	off campus	K McEnerney	10 30 31 56

Tentative Spring 1994 course offerings for CLS: All clinical courses and CLS 201, 301, 302, 306, 307, 492, 502, 505, 522, 532, 533, and 590. Contact the Department of Clinical Sciences for an accurate listing.

## COMMUNICATIONS

87275	COM 100	01 Mass Media & Society	3.0	MW	1:00 - 2:15 PM	HFA A324	M Davidson	
00696	COM 100	02 Mass Media & Society	3.0	MW	# 7:00 - 8:15 PM	HFA A324	L Lee	
64271	COM 101	01 Video Practices co-req: COM 101A	3.0	F	11:30 - 4:00 PM	ERC H120	J Sudalnik	
30715	COM 101A	01 Video Practices co-req: COM 101	0.0	TBA	TBA TBA	ERC H120	J Sudalnik	
19600	COM 206	01 Photojournalism co-req: COM 206L	3.0	T	# 5:30 - 6:45 PM	FH C008	D Silvis	
55801	COM 206L	01 Photojournalism co-req: COM 206	0.0	TBA	TBA TBA	NSM B212	D Silvis	30
34613	+ COM 250	01 Newswriting for Media	3.0	TTh	11:30 - 12:45 PM	FH B009	M Davidson	
53480	+ COM 250	02 Newswriting for Media	3.0	MW	2:30 - 3:45 PM	FH B009	staff	
17323	+ COM 250	03 Newswriting for Media	3.0	TTh	4:00 - 5:15 PM	FH B009	R Turner	
01934	+ COM 250	04 Newswriting for Media	3.0	Th	# 7:00 - 9:45 PM	FH B009	L Hess	
72354	COM 300	01 Organizational Com	3.0	TTh	4:00 - 5:15 PM	HFA A324	L Hess	
73463	COM 302	01 Law of the Mass Media	3.0	TTh	# 5:30 - 6:45 PM	SBS B131	R Frohnen	
51435	+ COM 342	01 Advertising Copywriting	3.0	Th	# 7:00 - 9:45 PM	SAC 2101	A Lowe	
54961	+ COM 350	01 Advanced Newswrtg & Rptg	3.0	T	# 7:00 - 9:45 PM	FH B009	staff	
34856	+ COM 352	01 Feature Writing	3.0	TTh	1:00 - 2:15 PM	HFA A229	M Davidson	
12541	+ COM 352	02 Feature Writing	3.0	TTh	# 5:30 - 6:45 PM	FH B009	L Hess	
80065	+ COM 355	01 Print Media Prod Workshop co-req: COM 355P	3.0	MW	# 5:30 - 6:45 PM	FH B009	staff	30 31
86833	+ COM 355P	01 Newspaper Prod Workshop co-req: COM 355	0.0	MW	# 7:00 - 8:15 PM	FH B009	staff	30 31
07291	COM 365	01 Intro to Public Relations	3.0	TTh	# 7:00 - 8:15 PM	SBS B131	D Silvis	
79100	+ COM 366	01 Adv Public Relations/Writi	3.0	TTh	2:30 - 3:45 PM	FH B009	D Silvis	
50201	COM 379	01 Broadcst Media Prac & Tec	3.0	MW	# 5:30 - 6:45 PM	SBS B131	L Lee	
69613	+ COM 383	01 TV Production co-req: COM 383P	4.0	TTh	9:30 - 12:30 PM	ERC H120	G Vinovich	10
86262	+ COM 383P	01 TV Production co-req: COM 383	0.0	TTh	9:30 - 12:30 PM	HFA A209	G Vinovich	10
89725	+ COM 396P	01 Campus TV Program Prod	1.0	TTh	1:00 - 3:45 PM	HFA A209	G Vinovich	
73533	+ COM 397S	01 On Campus Internship	3.0	TBA	TBA TBA	TBA	M Davidson	10
14000	+ COM 467	01 Public Relations Workshop	3.0	T	# 7:00 - 9:45 PM	SAC 2101	N Miller	
19504	+ COM 487P	01 TV Production Workshop	3.0	W	2:30 - 5:15 PM	HFA A209	G Vinovich	30
08466	+ COM 490	01 Sr Seminar in Comm	3.0	TTh	1:00 - 2:15 PM	SBS A216	L Lee	10 20
00232	+ COM 490	02 Sr Seminar in Comm	3.0	MW	# 8:30 - 9:45 PM	SAC 1103	L Lee	10 20
77221	+ COM 496S	01 Intern in Com: off campus	3.0	TBA	TBA TBA	TBA	M Davidson	10 20

Tentative Spring 1994 course offerings for COM: 100, 101, 130, 206, 250, 300, 302, 344, 346, 352, 355, 358, 360, 365, 366, 379, 381, 384, 385, 396, 397, 467, 490, 496.

## COMPUTER SCIENCE

69436	CSC 101	01 Computer Appl for Scientist co-req: CSC 101L	2.0	MW	10:00 - 10:25 AM	NSM C239	W Jones	
54541	CSC 101L	01 Computer Appl for Scientist co-req: CSC 101	0.0	MW	10:30 - 11:45 AM	SC E127	W Jones	
41554	CSC 111	01 Intro Computers and BASIC	3.0	TTh	8:30 - 9:45 AM	NSM C239	W Jones	

Footnote definitions can be found at the end of the course listing section.

Footnote 10 - Students must have school/program stamp or signature in authorization column on Registration Ticket in order to register for the class.

co-requisite - Students must enroll concurrently with co-requisite course.

+ Consult current University Catalog for course prerequisite(s).







Why wait till after you graduate to enjoy the benefits of American Express® Cardmembership? Apply today and get Student Privileges<sup>SM</sup> too. With them you can:

▪ **Fly roundtrip on Continental Airlines — for as little as \$90 each way.\*** Get the Card and get *two roundtrip travel certificates* to any Continental destination in the 48 contiguous United States. Off peak, fly for just \$179 roundtrip. Peak months, pay just \$259 roundtrip. You'll also receive *one certificate worth \$50 off* any flight of \$250 or more on Continental. You'll even be automatically enrolled in Continental's OnePass Frequent Flyer program with a 4,000-mile bonus after your first flight.

▪ **Get up to 30 minutes\*\* of long distance calling on MCI, every month for an entire year — free.** Save over \$44 without even changing your current long distance company. Just call from any phone, and use the American Express Card as your calling card. Your calls will appear on your monthly Card statement.

▪ **Get exclusive offers all year long — with Student Privileges<sup>SM</sup> Value Certificates.** Save on the things you want from famous names you know best like J. Crew, ArtCarved, and *The Wall Street Journal*.

Of course, once you're a Cardmember, American Express will be there for you every step of the way. With a level of service, a feeling that

someone's looking out for you and a responsible approach to managing your finances that you can't get from most other cards.

And because we want you as a Cardmember *now*, we're *relaxing the usual requirements for getting the Card*. So why wait? Apply for the Card today.

\*To be eligible, you must apply for the Card by July 31, 1993. Reservations must be made and tickets charged to your Card account within 14 days of travel. Seats at these fares are limited. Maximum stay of 9 nights/10 days. Peak months are March, July, August and December. Continental Airlines alone is solely responsible for the fulfillment of this offer. American Express assumes no responsibility for Continental Airlines' performance. See certificates for complete terms and conditions.

\*\*A credit of up to \$3.70 for long distance phone charges will appear on each billing statement for 12 months after enrollment. \$3.70 is equal to the charge for a domestic 30-minute night/weekend MCI Card Compatibility call and appropriate surcharge. You must enroll by July 31, 1993.

FOLD INTO THIRDS, MOISTEN, SEAL AND MAIL



# BUSINESS REPLY MAIL

FIRST CLASS MAIL

PERMIT NO 8424

SALT LAKE CITY, UT

NO POSTAGE  
NECESSARY  
IF MAILED  
IN THE  
UNITED STATES

POSTAGE WILL BE PAID BY ADDRESSEE

AMERICAN EXPRESS  
TRAVEL RELATED SERVICES COMPANY INC  
PO BOX 31560  
SALT LAKE CITY UT 84131-9983

**Abbreviated Continental Airlines Terms and Conditions**  
Certificates will arrive 2 to 3 weeks after the Card. Certificates are valid for 12 months from date of issue and are non-transferable. All tickets are non-refundable. Seat availability is limited. Reservations must be booked within 14 days of travel and require a Saturday night stay. Certificates have a **nine-night maximum stay requirement**. Complete terms and conditions are enclosed with certificates.

P 03 HY 0035 7

**Important Information Regarding Your Application:**

The information about the costs of the Card is accurate as of 1/93. This information may have changed after that date. To find out what may have changed, write to us at American Express Travel Related Services Company, Inc., P.O. Box 30801, Salt Lake City, Utah 84130-0801.

ANNUAL FEE	All charges made on this Charge Card are due and payable upon receipt of the monthly statement.
\$55 Basic Card	

**Late Payment Fee:** Varies from state to state from zero to greater of \$20 or 2½%. This Charge Card may allow you to access the Sign & Travel® Account, offered by another creditor. Our decision about issuing you a Charge Card will be independent of the other creditor's decision about allowing you access to the Sign & Travel Account. Approval by us to issue you a Card does not constitute approval by the other creditor to grant you credit privileges. If we issue you a Charge Card, you may receive it before the other creditor decides whether or not to grant you credit privileges.

**An applicant, if married, may apply for a separate account.** By signing this application, I ask that an account be opened for me and Card(s) issued as I request, and that you renew and replace them until I cancel.

I understand that I must provide all the information requested in this application and I verify its accuracy. I understand that you may verify and exchange information on me and any additional applicants, including requesting reports from credit reporting agencies. I am aware that this information is used to determine my eligibility for the Card and that, if my application is approved, you may contact these sources to update this information at any time. If I ask whether or not a credit report was requested, you will tell me. If you receive a report, you will give me the name and address of the agency that furnished it. I will be bound by the Agreement received with each Card, unless I cut the Card in half and return both halves to you. I agree to be liable for all charges to the Basic and any Additional Cards issued on my request.

**Notice to Married Wisconsin Residents:** If you are a party to any marital property agreement, unilateral statement, or court decree under Wisconsin's Marital Property Act, the terms of that agreement will not affect our rights with respect to your American Express® Card account unless you provide us now with a copy of the agreement, or give us now complete information about the agreement.

Name of Spouse \_\_\_\_\_

Spouse's Address \_\_\_\_\_

© 1993 American Express Travel Related Services Company, Inc.

SBIXB



# WHY PAY MORE? 106 MORE MAGAZINES AT EDUCATIONAL DISCOUNTS!!

<b>ALLURE</b> 12 iss \$11.97 reg \$15.00 AL	<b>AMERICAN HEALTH</b> 1 yr \$14.97 AC	<b>AMERICAN PHOTOGRAPHER</b> 6 iss \$9.95 AP	<b>AUDIO</b> 12 iss \$12 reg \$24 AU	<b>AUTO RACING DIGEST</b> 6 iss \$11.97 AR	<b>BACKPACKER</b> 8 iss \$16.97 reg \$24.00 BA	<b>BASEBALL DIGEST</b> 8 iss \$11.97 BS	<b>BASKETBALL DIGEST</b> 8 iss \$11.97 BK	
<b>BICYCLE GUIDE</b> 1 yr \$9.95 reg \$14.90 BG	<b>BICYCLING</b> 12 iss \$11.97 reg \$19.97 BI	<b>BOATING</b> 12 iss \$18.97 reg \$26.00 BO	<b>BOWLING DIGEST</b> 6 iss \$11.97 reg \$22 BD	<b>BOYS' LIFE</b> 12 iss \$13.12 reg \$15.60 BL	<b>CAR CRAFT</b> 12 iss \$9.97 reg \$19.94 CF	<b>CAR STEREO REVIEW</b> 6 iss \$8.97 CO	<b>CHILD</b> 1 yr \$7.99 reg \$15.97 CI	
<b>CHILD LIFE</b> 1 yr \$9.97 reg \$13.95 CL	<b>CHILDREN'S DIGEST</b> 1 yr \$9.97 CT	<b>CHILDREN'S PLAYMATE</b> 1 yr \$9.97 CM	<b>CIRCLE TRACK</b> 1 yr \$15.95 reg \$23.95 CR	<b>COLLEGE SPORTS</b> 12 iss \$14.95 reg \$17.95 CG	<b>COLUMBIA JNL. REVIEW</b> 1 yr \$11.95 CJ	<b>CONDENAST TRAVELLER</b> 12 iss \$11.97 CN	<b>CONSUMER'S DIGEST</b> 1 yr \$9.97 CD	
<b>CRUISE TRAVEL</b> 6 iss \$9.97 reg \$18.00 CV	<b>CYCLE WORLD</b> 1 yr \$9.97 reg \$19.94 CW	<b>DETAILS</b> 12 iss \$9.97 reg \$12 DT	<b>DIRT RIDER</b> 12 iss \$9.97 reg \$19.94 DR	<b>EBONY*</b> 1 yr \$12.95 reg \$16 EB	<b>ELLE</b> 12 iss \$17.97 reg \$18.00 EL	<b>ELLE DECOR</b> 6 iss \$11.97 reg \$18.00 ED	<b>EMERGE</b> 1 yr \$14.97 reg \$16.97 EM	
<b>ENTERTAINMENT WEEKLY</b> 52 iss \$35.88 EW	<b>ESSENCE*</b> 1 yr \$12.96 reg \$16 ES	<b>FANTASY &amp; SCI. FICTION</b> 10 iss \$20 FF	<b>FLYING</b> 12 iss \$18.97 reg \$24.00 FL	<b>FOOTBALL DIGEST</b> 8 iss \$11.97 FD	<b>FORBES*</b> 1 yr \$35.95 reg \$52.00 FB	<b>HANDS ON ELECTRONICS</b> 12 iss \$18.95 HE	<b>HARPER'S Magazine</b> 1 yr \$11.97 reg \$18 HA	
<b>HOCKEY DIGEST</b> 8 iss \$11.97 reg \$22 HD	<b>HOME</b> 10 iss \$14.97 reg \$19.94 HM	<b>HOME MECHANIX</b> 10 iss \$11.97 reg \$13.94 MI	<b>HUMPTY DUMPTY</b> 1 yr \$9.97 reg \$13.95 HU	<b>HUNTING</b> 12 iss \$12.97 reg \$19.94 HN	<b>INCOME OPPORTUNITIES</b> 12 iss \$9.97 IO	<b>INSIDE SPORTS</b> 8 iss \$7.97 reg \$14.67 IS	<b>INSTRUCTOR</b> 9 iss \$14.95 reg \$19.95 IR	
<b>JACK &amp; JILL</b> 1 yr \$9.97 reg \$13.95 JJ	<b>LEARNING 93</b> 9 iss \$13.96 reg \$20.00 LE	<b>MEN'S HEALTH</b> 1 yr \$16.97 reg \$17.00 FH	<b>Metropolitan Home</b> 1 yr \$12.00 reg \$19.97 MH	<b>MOTHER EARTH NEWS</b> 1 yr \$14.95 ME	<b>MOTHER JONES</b> 1 yr \$12 reg \$18 MJ	<b>MOTOR CYCLIST</b> 12 iss \$9.97 reg \$19.94 MR	<b>MOVIE MKRTPLC</b> 6 iss \$9.97 reg \$19.94 VM	
<b>ORGANIC GARDEN</b> 9 iss \$16.94 reg \$25.00 OG	<b>OUTSIDE</b> 12 iss \$14.95 reg \$18 OT	<b>PENTHOUSE</b> 1 yr \$30.00 reg \$36.00 PN	<b>PHOTOGRAPHIC</b> 12 iss \$9.97 reg \$19.94 PH	<b>PLAYBOY</b> 12 iss \$21.93 reg \$29.97 PL	<b>PREMIERE</b> 12 iss \$11.95 reg \$18.00 PI	<b>PREVENTION</b> 1 yr \$17.94 reg \$19.94 PR	<b>PUBLISH</b> 12 iss \$19.95 reg \$39.90 PB	
<b>QUILT MAKER</b> 1 yr \$14.95 reg \$18.65 QM	<b>REASON</b> 1 yr \$12.95 reg \$24.00 RN	<b>RODALE'S SCUBA DIVING</b> 1 yr \$14.97 RC	<b>RUNNER'S WORLD</b> 12 iss \$17.97 reg \$24 RW	<b>SASSY</b> 1 yr \$9.97 reg \$14.97 SY	<b>SKI</b> 8 iss \$9.97 reg \$11.94 SK	<b>COMPUTER TITLES</b>		
<b>SKIING</b> 7 iss \$9.97 reg \$11.94 SG	<b>SKIN DIVER</b> 12 iss \$11.95 reg \$21.94 SN	<b>SOCCER DIGEST</b> 6 iss \$11.97 reg \$22 SD	<b>SPIN</b> 12 iss \$11.95 reg \$18.00 SX	<b>SPORT</b> 12 iss \$9.97 reg \$19.94 SP	<b>SPORT TRUCK</b> 12 iss \$11.97 reg \$19.94 SC	<b>Byte</b> 13 iss BT	<b>Reg. Price</b> 29.95	<b>US\$</b> 19.95
<b>STEREO REVIEW</b> 12 iss \$7.97 reg \$15.94 ST	<b>SUCCESS</b> 12 iss \$12.97 reg \$14.97 SU	<b>TEACHING PRE K-8</b> 8 iss \$13.97 TK	<b>TECHNOLOGY &amp; LEARNING</b> 8 iss \$18.00 CQ	<b>TENNIS</b> 1 yr \$11.97 reg \$19.94 TN	<b>THE ARTIST</b> 9 iss \$13.47 reg \$20 TA	<b>Computer Shopper</b> 12 iss CX	29.97	16.97
<b>TOURS &amp; RESORTS</b> 6 iss \$9.97 reg \$18.00 TR	<b>TURTLE</b> 9 iss \$9.97 reg \$13.95 TT	<b>USA TODAY</b> 65 iss \$28.60 reg \$39 UA	<b>VILLAGE VOICE</b> 39 iss \$29.95 reg \$47.95 VV	<b>WASHINGTON POST</b> 25 iss \$24.88 reg \$48 WP	<b>WEIGHT WATCHERS</b> 12 iss \$15.97 reg \$15.97 WW	<b>Electronics Now</b> 12 iss RA	19.97	17.97
<b>WOMEN'S SPORTS</b> 12 iss \$15.97 reg \$19.97 WO	<b>WORKING MOTHER</b> 12 iss \$7.97 reg \$7.97 WM	<b>WORLD PRESS REVIEW</b> 1 yr \$16.97 AW	<b>WRITER'S DIGEST</b> 9 iss \$12.47 reg \$18 WD	<b>YM</b> 10 iss \$12.97 reg \$18.00 YM	<b>YOUR MONEY</b> 1 yr \$9.98 reg \$15.49 MM	<b>Hme Ofic Comput</b> 12 iss FC	19.97	9.99
						<b>Mac User</b> 12 iss MU	27.00	14.97
						<b>Mac World</b> 12 iss MW	30.00	17.97
						<b>New Compute</b> 12 iss CP	19.94	12.97
						<b>PC Computing</b> 12 iss PG	24.97	14.97
						<b>PC Magazine</b> 22 iss PE	44.97	24.97
						<b>PC Sources</b> 12 iss PC	16.97	12.97
						<b>PC World</b> 12 iss PW	29.97	14.97
						<b>Windows Sources</b> 12 iss WI	14.97	14.97

## EDUCATIONAL DISCOUNTS

# SAVE YOU UP TO 80%!

 <p><b>Sports Illustrated</b> 54 iss \$37.90 reg \$75.06 Newsstand \$159.30 28 iss \$19.95 S12</p>	 <p><b>TIME</b> 53 iss \$31.54 reg \$63.07 Newsstand \$156.35 33 iss \$19.88 106 iss \$63.07 T15</p>	 <p><b>U.S. News &amp; World Report</b> 52 iss \$19.89 reg \$39.75 Newsstand \$100 26 iss \$9.95 US2</p>
 <p><b>Newsweek</b> 52 iss \$27.45 reg \$41.08 Newsstand \$153.40 25 iss \$13.25 104 iss \$52 NE2, NE4</p>	 <p><b>Money</b> 13 iss \$18.75 reg \$35.95 Newsstand \$38.35 MO</p>	 <p><b>CAR AND DRIVER</b> 1 yr \$11.97 reg \$19.94 Newsstand \$35.40 CA</p>
 <p><b>BusinessWeek</b> 1 yr \$37.95 reg \$44.95 Newsstand \$127.50 27 iss \$19.95 BW2</p>	 <p><b>THE NEW YORKER</b> 50 iss \$16 reg \$32 Newsstand \$91 100 iss \$32 NY2</p>	 <p><b>Journal</b> 12 iss \$9.99 reg \$19.97 Newsstand \$23.40 LH</p>

↑ Tear here before mailing ↓

NO POSTAGE  
NECESSARY  
IF MAILED  
IN THE  
UNITED STATES



**BUSINESS REPLY CARD**  
FIRST-CLASS PERMIT NO. 165 DOWNERS GROVE, ILLINOIS

POSTAGE WILL BE PAID BY ADDRESSEE

UNIVERSITY  
SUBSCRIPTION  
SERVICE

1213 BUTTERFIELD ROAD  
DOWNERS GROVE, IL 60515-9968

↑ FOLD HERE ↑







12 iss \$11.97 GL reg \$15.00 Newsstand \$30.00



12 iss \$8.99 MC reg \$17.97 Newsstand \$21.00



27 iss \$26.50 FT reg \$52.95 Newsstand \$106.65



1 yr \$9.95 AT reg \$17.94 Newsstand \$30.00



8 iss \$11.97 DV reg \$18.00 Newsstand \$23.60



12 iss \$14.97 UM reg \$23.95 Newsstand \$130.00



12 iss \$11.97 RT reg \$19.94 Newsstand \$35.40



12 iss \$34.99 NR reg \$69.97 Newsstand \$141.60

12 iss \$9.97 RE reg \$14.97 Newsstand \$23.40

14 iss \$17.50 LI reg \$35 Newsstand \$41.30

1 yr \$7.97 EQ reg \$15.94 Newsstand \$30.00

1 yr \$9.95 AT reg \$17.94 Newsstand \$30.00

6 iss \$14.97 BR reg \$18.00 Newsstand \$21.00

12 iss \$9.97 VI reg \$15.00 Newsstand \$30.00

12 iss \$9.97 PP reg \$19.94 Newsstand \$35.40

12 iss \$11.97 GO reg \$19.94 Newsstand \$35.40

# SAVE UP TO 80%

## ON 153 GREAT MAGAZINES AT EDUCATIONAL DISCOUNTS

Please allow 6-8 weeks for weeklies and 8-12 weeks for others to start. Special rates are subject to publisher's change and good in U.S.A. Mail your order or call toll free 1-800-876-1213, Monday-Friday 8:00 a.m.-10:00 p.m. CST



1 yr \$9.97 WN reg \$18.00 Newsstand \$30.00



12 iss \$9.97 MT reg \$19.94 Newsstand \$30

50 iss \$25.97 NK reg \$39.98 Newsstand \$125.00

12 iss \$12.95 TE reg \$15.95 Newsstand \$27.00

12 iss \$12.97 NM reg \$16.97 Newsstand \$30.00

12 iss \$12.95 HR reg \$19.94 Newsstand \$35.40



1 yr \$41.40 SS1 reg \$82.80 Newsstand \$150



1 yr \$13.94 PS reg \$19.94 Newsstand \$23.40

12 iss \$16.96 OM reg \$24.00 Newsstand \$42.00

12 iss \$11.97 MA reg \$15.94 Newsstand \$30.00

12 iss \$9.97 PP reg \$19.94 Newsstand \$35.40

12 iss \$12.95 HR reg \$19.94 Newsstand \$35.40



1 yr \$14.95 SV reg \$16.95 Newsstand \$21.00



12 iss \$16.96 OM reg \$24.00 Newsstand \$42.00

1 yr \$11.97 OL reg \$15.94 Newsstand \$24

12 iss \$18 GQ reg \$20 Newsstand \$36

12 iss \$11.97 SF reg \$15.00 Newsstand \$23.40

12 iss \$13.97 CH reg \$18.00 Newsstand \$30.00



1 yr \$13.00 BH reg \$17.00 Newsstand \$23.40



12 iss \$11.97 SF reg \$15.00 Newsstand \$23.40



12 iss \$11.97 VF reg \$15.00 Newsstand \$30.00



1 yr \$16.77 GD reg \$27.94 Newsstand \$35.40

12 iss \$11.97 MA reg \$15.94 Newsstand \$30.00

1 yr \$11.97 OL reg \$15.94 Newsstand \$24

12 iss \$18 GQ reg \$20 Newsstand \$36

12 iss \$11.97 SF reg \$15.00 Newsstand \$23.40



12 iss \$12.97 PA reg \$19.90 Newsstand \$27.00



12 iss \$13.97 CH reg \$18.00 Newsstand \$30.00



6 iss \$15.97 PT reg \$17.95 Newsstand \$18.00



12 iss \$11.97 FS reg \$15.94 Newsstand \$30.00

MAIL YOUR ORDER OR CALL TOLL FREE 1-800-876-1213

## 153 POPULAR MAGAZINES! EDUCATIONAL DISCOUNTS

From University Subscription Service

- LOWEST PRICES ANYWHERE
1. Guaranteed lowest price or we will refund the difference.
  2. Guaranteed satisfaction or we will refund any unused portion of a subscription ordered through us.



HOW TO ORDER: Just write the codes for the magazines you wish to order (example: NE for one year NEWSWEEK) circling @ if renewal. Print your name and address and mail today.

\_\_\_\_\_ R \_\_\_\_\_ R \_\_\_\_\_ R \_\_\_\_\_ R \_\_\_\_\_ R

Mrs.  Mr.  Miss  Ms. \_\_\_\_\_

Address \_\_\_\_\_

City \_\_\_\_\_ State \_\_\_\_\_ Zip \_\_\_\_\_

College Student. Year of grad. 19 \_\_\_\_\_  Educator  Administrator

School Name \_\_\_\_\_ 4775

Budget Plan (1/3 per month)  Bill Me.  Enclosed \$ \_\_\_\_\_

Sign Here \_\_\_\_\_ (Payable to USS)

VISA  MASTERCARD Good thru \_\_\_\_\_

Card No. \_\_\_\_\_

DETACH ALONG PERFORATION, MOISTEN FLAP, FOLD AND SEAL

\*Payment with order only



SCHED NR.	DEPARTMENT NR. & SEC.	COURSE TITLE	UNITS	DAYS	HOURS	BLDG/RM	INSTRUCTOR	FOOTNOTES
30612	+ CSC 121 01	Intro to CSC and Prog I <i>co-req: CSC 121A</i>	4.0	TTh	10:00 - 11:15 AM	NSM D129	W Wong	
62823	CSC 121A 01	Intro to CSC & Prog I <i>co-req: CSC 121</i>	0.0	Th	11:20 - 1:00 PM	SBS A110	W Wong	
52334	+ CSC 121 02	Intro to CSC and Prog I <i>co-req: CSC 121A</i>	4.0	MW	# 5:30 - 6:45 PM	NSM B242	staff	
48414	CSC 121A 02	Intro to CSC & Prog I <i>co-req: CSC 121</i>	0.0	W	# 6:50 - 8:30 PM	SBS A110	staff	
00965	+ CSC 123 01	Intro to CSC and Prog II <i>co-req: CSC 123A</i>	4.0	MWF	12:00 - 12:50 PM	NSM D129	C Williams	
28770	+ CSC 123A 01	Intro to CSC and Prog II <i>co-req: CSC 123</i>	0.0	W	1:00 - 2:40 PM	SBS A110	C Williams	
68460	+ CSC 123 02	Intro to CSC and Prog II <i>co-req: CSC 123A</i>	4.0	TTh	# 5:30 - 6:45 PM	SBS B101	staff	
85326	+ CSC 123A 02	Intro to CSC and Prog II <i>co-req: CSC 123</i>	0.0	Th	# 6:50 - 8:30 PM	SBS A110	staff	
11826	+ CSC 221 01	Asmby and Intro to Org	3.0	TTh	1:00 - 2:15 PM	NSM D129	W Jones	
87382	+ CSC 251 01	C Lang Prog and UNIX	3.0	MWF	11:00 - 11:50 AM	SBS A104	K Kowalski	
36595	+ CSC 311 01	Data Structures	3.0	TTh	# 5:30 - 6:45 PM	NSM D123	M Suchenek	
10264	+ CSC 321 01	Programming Languages	3.0	MW	# 7:00 - 8:15 PM	SAC 1101	C Williams	
71094	+ CSC 331 01	Computer Organization	3.0	MW	# 8:30 - 9:45 PM	NSM D123	staff	
83532	+ CSC 341 01	Operating Systems	3.0	MW	2:30 - 3:45 PM	NSM D123	M Suchenek	
46395	+ CSC 353 01	File Processing	3.0	TTh	# 7:00 - 8:15 PM	NSM D123	W Wong	
16494	+ CSC 361 01	Systems Programming	3.0	TTh	2:30 - 3:45 PM	NSM D129	W Wong	
27090	+ CSC 431 01	Adv Computer Organization	3.0	MW	1:00 - 2:15 PM	NSM D129	K Kowalski	
52124	+ CSC 451 01	Computer Networks	3.0	MW	# 5:30 - 6:45 PM	SAC 2101	K Kowalski	
32701	+ CSC 497S 01	Directed Study in CSC	1.0	TBA	TBA TBA	TBA	staff	10
71315	+ CSC 497S 02	Directed Study in CSC	2.0	TBA	TBA TBA	TBA	staff	10
28265	+ CSC 497S 03	Directed Study in CSC	3.0	TBA	TBA TBA	TBA	staff	10

*Tentative Spring 1994 course offerings for CSC: 101, 111, 121, 123, 221, 301, 311, 321, 331, 337, 341, 453, 471, 481.*

## COOPERATIVE EDUCATION

58391	CED 300A 01	CED Internship Preparatn	1.0	TBA	TBA TBA	TBA	staff	10
45802	+ CED 310 01	Coop Ed Seminar Work Experience Seminar <i>meets 5 times during sem</i> <i>co-req: CED 320S</i>	1.0	T	# 5:30 - 6:45 PM	ERC C504	staff	10
69801	+ CED 310 02	Coop Ed Seminar Work Experience Seminar <i>meets 5 times during sem</i> <i>co-req: CED 320S</i>	1.0	S	10:00 - 11:15 AM	SC E149	staff	10
26272	+ CED 310 03	Coop Ed Seminar Human Corp Seminar <i>co-req: CED 320S</i>	1.0	TBA	TBA TBA	TBA	J Labouff	10
30785	+ CED 310 04	Coop Ed Seminar Leadership Seminar <i>co-req: CED 320S</i>	1.0	TBA	TBA TBA	TBA	D Joseffini	10
50046	+ CED 320S 01	Coop Ed Internship <i>co-req: CED 310</i>	1.0	TBA	TBA TBA	TBA	staff	10
86155	+ CED 320S 02	Coop Ed Internship <i>co-req: CED 310</i>	2.0	TBA	TBA TBA	TBA	staff	10
35792	+ CED 320S 03	Coop Ed Internship <i>co-req: CED 310</i>	3.0	TBA	TBA TBA	TBA	staff	10
61423	+ CED 320S 04	Coop Ed Internship <i>co-req: CED 310</i>	4.0	TBA	TBA TBA	TBA	staff	10
47526	+ CED 320S 05	Coop Ed Internship <i>co-req: CED 310</i>	5.0	TBA	TBA TBA	TBA	staff	10
18421	+ CED 320S 06	Coop Ed Internship <i>co-req: CED 310</i>	6.0	TBA	TBA TBA	TBA	staff	10

*Tentative Spring 1994 course offerings for CED: 300, 310, 320.*

Footnote definitions can be found at the end of the course listing section.

Footnote 10 – Students must have school/program stamp or signature in authorization column on Registration Ticket in order to register for the class.

co-requisite – Students must enroll concurrently with co-requisite course.

+ Consult current *University Catalog* for course prerequisite(s).



SCHED NR.	DEPARTMENT NR. & SEC.	COURSE TITLE	UNITS	DAYS	HOURS	BLDG/RM	INSTRUCTOR	FOOTNOTES
44645	DAN 100A 01	Dance Exercise	1.0	MW	12:00 - 12:50 PM	GYMA104	D Berney	55
60561	DAN 100A 02	Dance Exercise	1.0	MW	# 5:55 - 6:45 PM	GYMA104	D Berney	55
39760	DAN 100A 03	Dance Exercise	1.0	TTh	12:00 - 12:50 PM	GYMA104	D Berney	55
84906	DAN 110A 01	Ethnic & Social Dance	1.0	TTh	8:30 - 9:20 AM	GYMA102	C Casten	55
63582	DAN 120A 01	Tap Dance	1.0	TTh	1:00 - 1:50 PM	GYMA102	C Tubbs	55
75913	DAN 130 01	Dance Perceptions	3.0	TTh	4:00 - 5:15 PM	SBS G126	D Berney	
67756	DAN 200A 01	Jazz I	2.0	MW	10:00 - 11:40 AM	GYMA102	C Tubbs	55
01444	DAN 210A 01	Ballet I	2.0	MW	1:00 - 2:40 PM	GYMA102	C Tubbs	55
49453	DAN 220A 01	Modern Dance I	2.0	TTh	10:00 - 11:40 AM	GYMA102	D Berney	55
29256	+ DAN 310A 01	Ballet III	2.0	TTh	4:00 - 5:40 PM	GYMA102	C Tubbs	55
17415	+ DAN 320A 01	Modern Dance III	2.0	MW	4:20 - 6:00 PM	GYMA102	D Berney	55
69370	+ DAN 330 01	Beginning Choreography I <i>co-req: DAN 330A</i>	2.0	MW	2:40 - 4:00 PM	GYMA102	C Tubbs	55
31780	+ DAN 330A 01	Beginning Choreography I <i>co-req: DAN 330</i>	0.0	TBA	TBA TBA	GYMA102	C Tubbs	55
87441	+ DAN 335 01	Beginning Choreography II <i>co-req: DAN 335A</i>	2.0	MW	2:40 - 4:00 PM	GYMA102	C Tubbs	55
64116	+ DAN 335A 01	Beginning Choreography II <i>co-req: DAN 335</i>	0.0	TBA	TBA TBA	TBA	C Tubbs	55
10146	+ DAN 410A 01	Ballet V	2.0	TTh	4:00 - 5:40 PM	GYMA102	C Tubbs	55
12401	+ DAN 420A 01	Modern Dance V	2.0	MW	4:20 - 6:00 PM	GYMA102	D Berney	55
63556	+ DAN 430 01	Intermed Choreography <i>co-req: DAN 430A</i>	3.0	MW	2:40 - 4:20 PM	GYMA102	C Tubbs	55
30542	+ DAN 430A 01	Intermed Choreography <i>co-req: DAN 430</i>	0.0	TBA	TBA TBA	TBA	C Tubbs	55
84066	DAN 494S 01	Dance: Independent Study	1.0	TBA	TBA TBA	SAC 1133	C Tubbs	10
80780	DAN 494S 02	Dance: Independent Study	2.0	TBA	TBA TBA	SAC 1133	C Tubbs	10
29035	DAN 494S 03	Dance: Independent Study	3.0	TBA	TBA TBA	SAC 1133	C Tubbs	10

Tentative Spring 1994 course offerings for DAN: 100, 130, 205, 215, 225, 315, 325, 340, 415, 425, 450, 494, 495.

## EARTH SCIENCES

54176	EAR 100 01	Intro to Earth Sciences	3.0	MWF	9:00 - 9:50 AM	NSM B252	B Kriens	32
65785	EAR 100 02	Intro to Earth Sciences	3.0	TTh	10:00 - 11:15 AM	NSM B252	B Kriens	32
32760	EAR 100 03	Intro to Earth Sciences	3.0	TTh	# 5:30 - 6:45 PM	NSM C221	D Sigurdson	32
31242	EAR 101L 01	Earth Sciences Laboratory	1.0	TTh	11:30 - 12:45 PM	NSM B234	B Kriens	
75412	EAR 101L 02	Earth Sciences Laboratory	1.0	TTh	# 7:00 - 8:15 PM	NSM B234	D Sigurdson	
21361	EAR 200 01	Earth History & Evolution	3.0	TTh	4:00 - 5:15 PM	NSM B122	staff	31
16074	EAR 201L 01	Earth History Lab	1.0	TTh	# 5:30 - 6:45 PM	NSM B122	staff	
14571	+ EAR 356 01	Mineralogy <i>co-req: EAR 356L</i>	4.0	MW	4:00 - 4:50 PM	NSM B234	D Sigurdson	31
56125	EAR 356L 01	Mineralogy Lab <i>co-req: EAR 356</i>	0.0	MW	4:50 - 7:00 PM	NSM B234	D Sigurdson	30 31
13753	EAR 376 01	Field Methods of Mapping <i>co-req: EAR 376L</i>	3.0	S	8:10 - 9:00 AM	ERC A127	B Kriens	31
67384	EAR 376L 01	Field Methods Mapping Lab <i>co-req: EAR 376</i>	0.0	S	9:00 - 3:00 PM	ERC A127	B Kriens	
01680	+ EAR 494S 01	Independent Study	1.0	TBA	TBA TBA	TBA	staff	10
89552	+ EAR 494S 02	Independent Study	2.0	TBA	TBA TBA	TBA	staff	10
47806	+ EAR 494S 03	Independent Study	3.0	TBA	TBA TBA	TBA	staff	10
02354	+ EAR 496S 01	Internship in Earth Sci	1.0	TBA	TBA TBA	TBA	staff	10
22492	+ EAR 496S 02	Internship in Earth Sci	2.0	TBA	TBA TBA	TBA	staff	10
51925	+ EAR 498S 01	Directed Research	1.0	TBA	TBA TBA	TBA	staff	10
27941	+ EAR 498S 02	Directed Research	2.0	TBA	TBA TBA	TBA	staff	10
22702	+ EAR 498S 03	Directed Research	3.0	TBA	TBA TBA	TBA	staff	10

Tentative Spring 1994 course offerings for EAR: 100, 101, 366, 478, 490, 494, 496, 498, 499.

## ECONOMICS

11126	ECO 200 01	Contemporary Econ Issues	3.0	MW	1:00 - 2:15 PM	SBS F121	L Moite	
35070	ECO 210 01	Economic Theory 1A Micro	3.0	MWF	10:00 - 10:50 AM	SBS B238	J Harris	

Footnote definitions can be found at the end of the course listing section.

Footnote 10 - Students must have school/program stamp or signature in authorization column on Registration Ticket in order to register for the class.

co-requisite - Students must enroll concurrently with co-requisite course.

+ Consult current University Catalog for course prerequisite(s).



SCHED NR.	DEPARTMENT NR. & SEC.	COURSE TITLE	UNITS	DAYS	HOURS	BLDG/AM	INSTRUCTOR	FOOTNOTES
23122	ECO 210 02	Economic Theory 1A Micro	3.0	TTh	11:30 - 12:45 PM	SBS D225	A Kidane	
60082	ECO 210 03	Economic Theory 1A Micro	3.0	TTh	# 5:30 - 6:45 PM	SBS B110	A Kidane	
16903	ECO 211 01	Economic Theory 1B Macro	3.0	MWF	11:00 - 11:50 AM	SBS B238	J Harris	
78606	ECO 211 02	Economic Theory 1B Macro	3.0	TTh	1:00 - 2:15 PM	SBS B110	R Freed	
67966	ECO 211 03	Economic Theory 1B Macro	3.0	MW	# 5:30 - 6:45 PM	SC E145	L Molte	
07755	+ ECO 310 01	Intermed Microeconomics	3.0	MW	# 5:30 - 6:45 PM	SBS E216	J Harris	
65973	+ ECO 311 01	Intermed Macroeconomics	3.0	MW	2:30 - 3:45 PM	SBS B209	L Moite	
37122	+ ECO 327 01	Public Finance	3.0	MWF	12:00 - 12:50 PM	SBS F121	J Harris	
69414	+ ECO 330 01	Labor Economics	3.0	MW	# 7:00 - 8:15 PM	SBS E216	L Molte	
18561	+ ECO 340 01	International Trade Thry	3.0	TTh	4:00 - 5:15 PM	SBS B209	A Kidane	
66754	+ ECO 341 01	International Finance	3.0	TTh	11:30 - 12:45 PM	SBS D121	R Freed	
59032	+ ECO 350 01	Quantitative Analysis <i>co-req: ECO 350A 01</i>	3.0	TTh	# 5:20 - 6:55 PM	SBS A210	R Freed	
18303	ECO 350A 01	Quantitative Analysis <i>co-req: ECO 350 01</i>	0.0	TBA	TBA TBA	TBA	R Freed	
24371	+ ECO 375 01	Industrial Organization	3.0	TTh	1:00 - 2:15 PM	SBS E220	F Billes	
72903	ECO 380 01	Economics of Urban Areas	3.0	TTh	10:00 - 11:15 AM	SBS B231	R Freed	
64665	+ ECO 384 01	Economics of Health	3.0	TTh	# 7:00 - 8:45 PM	SC E145	A Kidane	
47456	+ ECO 494S 01	Independent Study	2.0	TBA	TBA TBA	TBA	staff	10
00766	+ ECO 494S 02	Independent Study	3.0	TBA	TBA TBA	TBA	staff	10

Tentative Spring 1994 course offerings for ECO: 200, 210, 211, 310, 311, 327, 330, 340, 341, 350, 375, 380, 384, 494.

## EDUCATION

### COURSES IN GRADUATE EDUCATION

85164	GED 420 01	Educ of Mex-Am & His Stud	3.0	W	4:00 - 6:45 PM	ERC G152	M Contreras	10
27484	+ GED 460 01	Intro to Excep Children	3.0	Th	4:00 - 6:45 PM	SAC 1107	D Okada	10
75073	GED 480 01	Org Sup PPS Services	3.0	M	4:00 - 6:45 PM	SC K144	R Lee	10
04874	GED 500 01	Research Meth in Edu	3.0	T	4:00 - 6:45 PM	SC L149	F Fisher	10
28405	GED 500 02	Research Meth In Edu	3.0	T	# 7:00 - 9:45 PM	SAC 3141	J Cooper	10
81200	GED 500 03	Research Meth in Edu	3.0	W	4:00 - 6:45 PM	SAC 2107	J Cooper	10
07523	GED 500 04	Research Meth in Edu	3.0	Th	4:00 - 6:45 PM	SC E173	J Cooper	10
05456	GED 501 01	Seminar in Learn & Dev	3.0	M	4:00 - 6:45 PM	SAC 2103	J Jackson	10
20484	GED 501 02	Seminar In Learn & Dev <i>LAUSD Acad 11 &amp; Others</i>	3.0	M	# 7:00 - 9:45 PM	SAC 2103	T Richardson	10
71750	GED 501 03	Seminar in Learn & Dev	3.0	T	4:00 - 6:45 PM	SAC 2103	J Jackson	10
10194	GED 501 04	Seminar in Learn & Dev	3.0	W	# 7:00 - 9:45 PM	SAC 2105	J Jackson	10
73511	GED 503 01	Soc-Cult in Educ	3.0	M	4:00 - 6:45 PM	SAC 2105	M Coleman	10
14125	GED 503 02	Soc-Cult in Educ	3.0	M	# 7:00 - 9:45 PM	SAC 2105	M Carrison	10
51505	GED 503 03	Soc-Cult in Educ	3.0	T	4:00 - 6:45 PM	SAC 2105	M Contreras	10
23450	GED 503 04	Soc-Cult in Educ	3.0	W	4:00 - 6:45 PM	SC L149	J Aguerrebere	10
04255	GED 503 05	Soc-Cult in Educ	3.0	W	# 7:00 - 9:45 PM	ERC E127	M Sanchez	10
01621	GED 503 91	Soc-Cult In Educ <i>T.V. section cr listed: GED 503 05</i>	3.0	W	# 7:00 - 9:45 PM	on television	M Sanchez	10
17861	GED 504 01	Extramurt Professional Sem	2.0	Th	# 5:30 - 6:45 PM	SAC 3141	J Parker	10
35711	+ GED 505 01	Eval & Prog Monitor in Edu	3.0	Th	4:00 - 6:45 PM	SAC 3142	S Medina	10
61110	GED 506 01	Law & Ethics in Public Ed	3.0	M	# 7:00 - 9:45 PM	HFA A219	R Vladovic	10
47154	GED 506 02	Law & Ethics in Public Ed	3.0	T	# 7:00 - 9:45 PM	ERC A115	R Vladovic	10
26106	GED 510 01	Process of Curriculum Dev	3.0	T	# 7:00 - 9:45 PM	SAC 3142	M Coleman	10
84884	GED 510 02	Process of Curriculum Dev	3.0	Th	4:00 - 6:45 PM	SAC 3135	M Coleman	10
23251	GED 515 01	Sem Curr Dev Rdg Lang Art	3.0	W	4:00 - 6:45 PM	HFA A230	M Coleman	10 40
64374	GED 517 01	Sem Curr Dev Hum Soc Sci	3.0	Th	# 7:00 - 9:45 PM	SAC 3142	M Carrison	10 40
84350	GED 520 01	Tchng Eng Spkrs Othr Lang	3.0	M	4:00 - 6:45 PM	SAC 3142	S Medina	10 40
31021	GED 525 01	Bl/Mult Teaching Methods	3.0	W	# 7:00 - 9:45 PM	SAC 3142	staff	10 40
61224	+ GED 534 01	Programming Applic Educ <i>co-req: GED 534L 01</i>	3.0	M	4:00 - 6:45 PM	SC E139	F Fisher	10 21
35976	+ GED 534L 01	Programming Applic Educ <i>co-req: GED 534 01</i>	0.0	TBA	TBA TBA	SC E139	F Fisher	10 21
70560	GED 535 01	Intro Computers In Edu <i>co-req: GED 535L 01</i>	3.0	M	# 7:00 - 9:45 PM	SC E139	F Fisher	10 21
68585	GED 535L 01	Intro Computers in Ed Lab <i>co-req: GED 535 01</i>	0.0	TBA	TBA TBA	SC E139	F Fisher	10 21

Footnote definitions can be found at the end of the course listing section.

Footnote 10 - Students must have school/program stamp or signature in authorization column on Registration Ticket in order to register for the class.

co-requisite - Students must enroll concurrently with co-requisite course.

+ Consult current University Catalog for course prerequisite(s).



SCHED NR.	DEPARTMENT NR. & SEC.	COURSE TITLE	UNITS	DAYS	HOURS	BLDG/RM	INSTRUCTOR	FOOTNOTES
64982	GED 535 02	Intro Computers in Edu <i>co-req: GED 535L 02</i>	3.0	T	4:00 - 6:45 PM	SC E139	P Desberg	10 21
63195	GED 535L 02	Intro Computers in Ed Lab <i>co-req: GED 535 02</i>	0.0	TBA	TBA TBA	SC E139	P Desberg	10 21
19972	GED 535 03	Intro Computers in Edu <i>co-req: GED 535L 03</i>	3.0	W	4:00 - 6:45 PM	SC E139	F Fisher	10 21
12036	GED 535L 03	Intro Computers in Ed Lab <i>co-req: GED 535 03</i>	0.0	TBA	TBA TBA	SC E139	F Fisher	10 21
59743	+ GED 538S 01	CAI Final Project	3.0	W	# 7:00 - 9:45 PM	SC E127	P Desberg	10 21
28545	GED 539 01	Graph/Word Proc/Dsk Tp Pub	3.0	W W	4:00 - 6:45 PM 4:00 - 6:45 PM	SC E127 SC E173	P Desberg J Colbert	10 21
14895	+ GED 541 01	Case Study Meth Sch Psy	3.0	W	4:00 - 6:45 PM	SBS E116	D Scherba	10 21
51774	+ GED 544 01	Seminar In Behavior Chnge	3.0	M	# 7:00 - 9:45 PM	SAC 3142	C Bohman	10 21
30925	GED 558 01	Behav Mgt Except Child	3.0	W	4:00 - 6:45 PM	ERC A115	K Skindrud	10 21
18922	+ GED 559S 01	Generic Prac Except Child	4.0	W	# 7:00 - 8:30 PM	HFA A229	D Okada E Allder	10 21 31
02590	+ GED 560 01	Sph/Lang Dev Disord/Rdmed	3.0	T	# 7:00 - 9:45 PM	SAC 2103	J Jackson	10 21
67793	+ GED 561 01	Dev Prob of Except Child	3.0	W	4:00 - 6:45 PM	SAC 3141	D Okada	10 21
00792	+ GED 563 01	Couns Voc Transit Ed Dis	3.0	M	4:00 - 6:45 PM	ERC G152	K Geller	10 21
88955	+ GED 564 01	Assmt Child Adol Sev Hand	3.0	T	4:00 - 6:45 PM	SAC 3142	L Dingman P Patterson D Dockstader	10 21
28173	+ GED 567 01	Diag Prescrip Lrng Hndcp	3.0	T	4:00 - 6:45 PM	SAC 1107	K Skindrud	10 21
25465	GED 570 01	Suprvision of Instruction	3.0	M	4:00 - 6:45 PM	SC L149	G Walker	10 21 31
66765	GED 570 02	Suprvision of Instruction <i>So. Bay Academy</i>	3.0	W	4:00 - 6:45 PM	<i>off campus</i>	S Steddom	10 21
70405	GED 571 01	Sch Management & Finance <i>LAUSD Academy II</i>	3.0	W	4:00 - 6:45 PM	SAC 3142	R Henderson	10 21
66474	GED 571 02	Sch Management & Finance <i>So. Bay Academy</i>	3.0	W	# 7:00 - 9:45 PM	<i>off campus</i>	staff	10 21
54132	GED 571 03	Sch Management & Finance	3.0	Th	4:00 - 6:45 PM	SAC 2103	R Henderson	10 21
73275	GED 572 01	Pre-Assessment Seminar	1.0	Th	4:15 - 5:30 PM	ERC A115	J Parker	10 21
87080	GED 573 01	Post-Assessment Seminar	1.0	T	4:15 - 5:30 PM	ERC G152	J Parker	10 21
21033	GED 574 01	Governance/Politics of Ed	3.0	W	# 7:00 - 9:45 PM	SC K144	J Aguerrebere	10 21
84626	GED 574 02	Governance/Politics of Ed	3.0	Th	4:00 - 6:45 PM	SC K144	S Steddom	10 21
53056	GED 574 03	Governance/Politics of Ed	3.0	Th	4:00 - 6:45 PM	SAC 2105	J Aguerrebere	10 21
35991	GED 575 01	Organization Theory/Behav	3.0	Th	# 7:00 - 9:45 PM	HFA A229	J Parker	10 21
21932	GED 576 01	Instructional Leadership	3.0	T	# 7:00 - 9:45 PM	HFA A230	G Walker	10 21
80404	+ GED 580 01	Sem Tech of Indiv Counsel	3.0	T	4:00 - 6:45 PM	ERC A115	D Scherba	10 21
75891	GED 581 01	Princ Ed Psyc Assessment	3.0	M	4:00 - 6:45 PM	SAC 3141	D Scherba	10 21
60222	GED 582 01	Group Dynam Pers Growth <i>So. Bay Academy</i>	3.0	M	4:00 - 6:45 PM	ERC A115	S Steddom	10 21
73021	GED 582 02	Group Dynam Pers Growth	3.0	M	4:00 - 6:45 PM	SAC 2107	C Bohman	10 21
60443	GED 582 03	Group Dynam Pers Growth	3.0	Th	4:00 - 6:45 PM	ERC C112	L Murdock	10 21
23074	+ GED 584 01	Sem: Tech Group Counsl	3.0	W	# 7:00 - 9:45 PM	SAC 2107	R Lee	10 21
53255	+ GED 586 01	Sem: Couns Child & Adole	3.0	T	# 7:00 - 9:45 PM	SAC 2107	R Lee	10 21
78201	+ GED 590S 01	Field Study Mex Am	3.0	T	4:00 - 6:45 PM	ERC C112	S Medina	10 21 31
22713	+ GED 590S 02	Field Study Mex Am	3.0	T	# 7:00 - 9:45 PM	HFA B303	M Contreras	10 21 31
77313	+ GED 590S 03	Field Study Mex Am	3.0	T	# 7:00 - 9:45 PM	HFA B303	M Contreras	10 21 31
32115	+ GED 591 01	Current Issues In Spec Ed	2.0	Th	# 7:00 - 8:30 PM	SAC 3141	D Okada	10 21
36072	GED 592 01	Edu Crswk Synthesis	3.0	W	4:00 - 6:45 PM	HFA A324	J Parker	10 21
84125	+ GED 593S 01	Intern in Sch Adm <i>mts: 9/8, 10/6, 11/3, 12/8</i>	3.0	W	4:00 - 5:15 PM	HFA A330	G Walker	10 21 31
10441	+ GED 593S 02	Intern in Sch Adm <i>mts: 9/8, 10/6, 11/3, 12/8</i> <i>Ac 11 &amp; Oth/2nd Sem Intern</i>	3.0	W	# 7:00 - 8:15 PM	ERC G152	R Henderson	10 21 31
43923	+ GED 593S 03	Intern in Sch Adm <i>mts: 9/8, 10/6, 11/3, 12/8</i> <i>LAUSD Acad 10 &amp; 11</i>	3.0	W	# 7:00 - 8:15 PM	HFA B303	R DeVries	10 21 31
25281	+ GED 593S 04	Intern in Sch Adm <i>mts: 9/9, 10/7, 11/4, 12/9</i>	3.0	Th	# 7:00 - 9:45 PM	SC E173	J Aguerrebere	10 21 31
03080	GED 594S 01	Independent Study	1.0	TBA	TBA TBA	TBA	staff	10 21
79693	GED 594S 02	Independent Study	2.0	TBA	TBA TBA	TBA	staff	10 21
85632	GED 594S 03	Independent Study	3.0	TBA	TBA TBA	TBA	staff	10 21
06134	+ GED 596S 01	Adv Intern in Sch Adm <i>mts: 9/6, 10/4, 11/1, 12/6</i>	3.0	M	# 5:30 - 6:45 PM	HFA B303	J Parker	10 21 31

Footnote definitions can be found at the end of the course listing section.

Footnote 10 – Students must have school/program stamp or signature in authorization column on Registration Ticket in order to register for the class.

co-requisite – Students must enroll concurrently with co-requisite course.

+ Consult current *University Catalog* for course prerequisite(s).



SCHED NR.	DEPARTMENT NR. & SEC.	COURSE TITLE	UNITS	DAYS	HOURS	BLDG/RM	INSTRUCTOR	FOOTNOTES
42475	+ GED 596S 02	Adv Intern in Sch Adm <i>mts: 9/7, 10/5, 11/2, 12/7</i>	3.0	T	# 5:30 - 6:45 PM	HFA B303	G Walker	10 21 31
61143	+ GED 597S 01	Fieldwork Counseling	3.0	T	4:00 - 5:15 PM	HFA A223	R Lee	10 21 31
45463	+ GED 598S 01	Fieldwk School Psych	3.0	T	# 5:30 - 6:45 PM	ERC G152	B Bender	10 21 31
18045	+ GED 599S 01	Thesis	3.0	TBA	TBA TBA	TBA	staff	10 21
78341	+ GED 599S 02	Thesis	3.0	TBA	TBA TBA	TBA	staff	10 21
14906	+ GED 599S 03	Thesis	3.0	TBA	TBA TBA	TBA	staff	10 21
10415	GED 600S 01	Grad Continuation Course	0.0	TBA	TBA TBA	TBA	staff	10 21

*Tentative Spring 1994 course offerings for GED: 460, 480, 500, 501, 503, 504, 505, 506, 507, 510, 514, 515, 516, 519, 520, 525, 526, 535, 536, 539, 540, 542, 558, 559, 560, 562, 563, 565, 566, 568, 569, 570, 571, 572, 573, 574, 577, 578, 580, 581, 582, 583, 584, 586, 588, 590, 592, 593, 594, 596, 597, 598, 599, 600.*

### COURSES IN TEACHER EDUCATION

18211	TED 304 01	Foundations in Ed	1.0	T	11:00 - 11:50 AM	SC K144	S Gemmell	
89246	TED 304 02	Foundations in Ed	1.0	T	# 6:00 - 6:50 PM	SC K144	staff	
35136	TED 304 03	Foundations in Ed	1.0	W	# 5:00 - 5:50 PM	SC K144	N Mach	
63361	TED 304 04	Foundations in Ed	1.0	Th	# 6:00 - 6:50 PM	NSM C213	staff	
01341	TED 305S 01	Intro to Classroom Teach Elementary	1.0	W	12:00 - 12:50 PM	SC E167	C McDermott	33 52
79704	TED 305S 02	Intro to Classroom Teach Elementary	1.0	W	4:00 - 4:50 PM	SC K144	staff	33 52
75876	TED 305S 03	Intro to Classroom Teach Elementary	1.0	W	# 6:00 - 6:50 PM	SC K144	staff	33 52
04281	TED 305S 04	Intro to Classroom Teach Secondary	1.0	T	12:00 - 12:50 PM	HFA A223	N Mach	33 52
66636	TED 305S 05	Intro to Classroom Teach Secondary	1.0	T	# 6:00 - 6:50 PM	HFA A230	N Mach	33 52
19412	+ TED 306 01	Intro to Intern-El Biling <i>taken w/411-03, 403-02</i>	1.0	M	4:00 - 4:50 PM	HFA A219	P Gonzales	10 52
39922	+ TED 306 02	Intro to Intern-Elm <i>taken w/411-04, 403-03</i>	1.0	W	4:00 - 4:50 PM	SAC 2105	S Gemmell	10 52
06366	+ TED 306 03	Intro to Intern-El Biling <i>taken w/411-05, 403-04</i>	1.0	Th	4:00 - 4:50 PM	HFA A219	P Gonzales	10 52
63055	+ TED 306 04	Intro to Intern-Sec <i>taken w/411-07, 467-02 alt w/411-07</i>	1.0	w	4:30 - 6:30 PM	HFA A223	S Prescott	10 52
75655	TED 402 01	Motivation and Learning	3.0	M	4:00 - 6:45 PM	HFA A103	P Desberg	
12622	TED 402 02	Motivation and Learning	3.0	w	1:00 - 3:45 PM	HFA A223	R Gordon	
02343	TED 402 03	Motivation and Learning	3.0	Th	4:00 - 6:45 PM	SC L149	L Cook	
12935	+ TED 403 01	Tchg Whole Lang: Read/La	3.0	M	1:00 - 3:45 PM	HFA A223	D Wolff	
50923	+ TED 403 02	Tchg Whole Lang: Read/La Elem Biling Intern <i>taken w/306-01, 411-03</i>	3.0	M	# 7:00 - 9:45 PM	HFA A223	J Lalas	10
68736	+ TED 403 03	Tchg Whole Lang: Read/La Elementary Interns <i>taken w/306-02, 411-04</i>	3.0	W	# 7:00 - 9:45 PM	HFA A219	C McDermott	10
09380	+ TED 403 04	Tchg Whole Lang: Read/La Elem Biling Interns <i>taken w/306-03, 411-05</i>	3.0	Th	# 7:00 - 9:45 PM	HFA A223	P Gonzales	
19040	TED 405 01	Mainstream Ch/Spec Need <i>T.V. Studio</i>	3.0	Th	# 7:00 - 9:45 PM	ERC E133	C Hanley	
08632	TED 405 02	Mainstream Ch/Spec Need	3.0	T	# 7:00 - 9:45 PM	SC L149	staff	
27425	TED 405 03	Mainstream Ch/Spec Need	3.0	W	4:00 - 6:45 PM	SC E167	J McGowan	
39620	TED 405 91	Mainstream Ch/Spec Need <i>T.V. section</i>	3.0	Th	# 7:00 - 9:45 PM	channel 58	C Hanley	
76333	+ TED 406 01	Teaching Secondary Reading	3.0	T	# 7:00 - 9:45 PM	HFA A229	L Cook	
67712	+ TED 406 02	Teaching Secondary Reading	3.0	W	4:00 - 6:45 PM	HFA A219	L Cook	
61305	+ TED 407 01	Tchg Meth BI/Bicult Edu	3.0	T	# 7:00 - 9:45 PM	HFA A219	staff	40
53340	TED 408 01	Elem Methods in Art/Music	2.0	M	# 7:00 - 8:40 PM	SC E173	C McDermott	
53034	TED 408 02	Elem Methods in Art/Music	2.0	T	# 5:00 - 6:40 PM	SC E173	C McDermott	
30332	TED 408 03	Elem Methods in Art/Music	2.0	W	# 7:00 - 8:40 PM	SC E173	L Turman C Riddell	
35862	TED 409A 01	Elem Methods in Phy Educ	1.0	M	4:00 - 5:40 PM	GYMA104	S Gemmell	55
85680	TED 409A 02	Elem Methods in Phy Educ	1.0	T	# 7:00 - 8:40 PM	GYMA104	S Gemmell	55

Footnote definitions can be found at the end of the course listing section.

Footnote 10 - Students must have school/program stamp or signature in authorization column on Registration Ticket in order to register for the class.

co-requisite - Students must enroll concurrently with co-requisite course.

+ Consult current *University Catalog* for course prerequisite(s).



SCHED NR.	DEPARTMENT NR. & SEC.	COURSE TITLE	UNITS	DAYS	HOURS	BLDG/RM	INSTRUCTOR	FOOTNOTES
58984	TED 411 01	Classrm Mgt: El St Tchrs taken w/435S, 436-01 alt w/436, incl intensive	2.0	W	12:30 - 2:10 PM	SC K144	D Wolff	10
64050	TED 411 02	Classrm Mgt: El St Tchrs taken w/435S, 436-01 alt w/436, incl intensive	2.0	W	12:30 - 2:10 PM	SC E173	S Gemmell	10
58225	TED 411 03	Classrm Mgt: El Interns taken w/306-01, 403-02	2.0	M	4:55 - 6:35 PM	HFA A219	P Porter	10
19445	TED 411 04	Classrm Mgt: El Interns taken w/306-02, 403-03	2.0	W	4:55 - 6:35 PM	SAC 2105	S Gemmell	10
21350	TED 411 05	Classrm Mgt: El Interns taken w/306-03, 403-04	2.0	Th	4:55 - 6:35 PM	HFA A219	staff	10
44100	TED 411 06	Classrm Mgt: Sec St Tch taken w/455S-01, 456-01 alt w/456, incl intensive	2.0	T	4:30 - 6:20 PM	HFA A229	K Trimble	10
86531	TED 411 07	Classrm Mgt: Sec Interns taken w/306-04, 467-02 alt w/306, incl intensive	2.0	w	4:30 - 6:20 PM	HFA A229	K Trimble	10
80566	TED 412 01	El Soc Stud/Cont Readwrit Elem Interns Biling taken w/446-01, 495-01	2.0	M	4:55 - 6:35 PM	HFA A223	A Serrano	
65726	TED 412 02	El Soc Stud/Cont Readwrit Limited to elem st tchr	2.0	W	2:15 - 3:55 PM	SC K144	A Serrano	
00685	TED 412 03	El Soc Stud/Cont Readwrit Elem Interns taken w/446-02, 495-03	2.0	W	4:55 - 6:35 PM	SAC 1107	P Porter	
18093	TED 412 04	El Soc Stud/Cont Readwrit Elem Interns Biling taken w/446-03, 495-04	2.0	W	4:55 - 6:35 PM	SAC 2103	J Lalas	
25292 +	TED 415 01	Multi Perspective Tchrs	2.0	T	# 7:00 - 8:40 PM	SC E167	A Serrano	40
09833 +	TED 415 02	Multi Perspective Tchrs	2.0	W	# 7:00 - 8:40 PM	SC E167	A Serrano	40
05876 +	TED 415 03	Multi Perspective Tchrs	2.0	Th	# 7:00 - 8:40 PM	SC E167	R Gordon	40
73194 +	TED 420 01	Computer Lit for Teachers 7 mtgs beg: 9/1	1.0	W	# 7:00 - 8:50 PM	SC E139	N Mach	10 52 60
51752 +	TED 420 02	Computer Lit for Teachers 7 mtgs beg: 9/2	1.0	Th	# 5:00 - 6:50 PM	SC E139	N Mach	10 52 60
16623 +	TED 435S 01	Student Teaching Elem	12.0	TBA	TBA TBA	TBA	P Porter	10 31 52
73953 +	TED 436 01	Sem: Elem Student Teach taken w/435S, 411 alt w/411, incl intensive	1.0	W	12:30 - 2:10 PM	SC K144	P Porter	10 52
85816	TED 445S 01	Fieldwork: Elem Interns taken w/466	6.0	TBA	TBA TBA	TBA	P Gonzales	10 31 52
31791	TED 445S 02	Fieldwork II: Elem Intern 3 mtgs: 9/7, 10/5, 12/8	6.0	T	# 6:00 - 7:00 PM	HFA A103	P Gonzales	10 31 52
62440	TED 446 01	Seminar Elem Biling Intrn taken w/412-01, 495-01	1.0	M	4:00 - 4:50 PM	HFA A223	A Serrano	
53196	TED 446 02	Seminar Elem Interns taken w/412-04, 495-03	1.0	W	4:00 - 4:50 PM	SAC 1107	staff	
53841	TED 446 03	Sem Elem Biling Interns taken w/412-05, 495-04	1.0	W	4:00 - 4:50 PM	SAC 2103	J Lalas	
24010 +	TED 455S 01	Student Teach-Secondary taken w/456S, 411	12.0	TBA	TBA TBA	TBA	N Mach	10 31 52
33913 +	TED 456 01	Sem: Second Student Teach taken w/455S, 411-06 alt w/411-06	1.0	T	4:30 - 6:30 PM	HFA A229	N Mach	10 52
35372 +	TED 465S 01	Fieldwork: Sec Interns taken w/466, 468	6.0	TBA	TBA TBA	TBA	S Prescott	10 31 52
05191 +	TED 465S 02	Fieldwork II: Sec Interns 3 mts: 9/7 in HFA A223 10/5 & 12/8 in HFA A103	6.0	T	# 6:00 - 7:00 PM	HFA A223	S Prescott	10 31 52
89644	TED 466 01	Seminar: Sec Interns taken w/465S, 468	1.0	T	4:30 - 5:20 PM	HFA A224	S Prescott	10 52
04852 +	TED 467 01	Teach Meth I: Secondary	3.0	T	1:00 - 3:45 PM	HFA A223	S Prescott	
01912 +	TED 467 02	Teach Meth I: Sec Interns taken w/306-04, 411-07	3.0	W	# 7:00 - 9:45 PM	HFA A223	S Prescott	
15886 +	TED 467 03	Teach Meth I: Secondary	3.0	Th	4:00 - 6:45 PM	ERC G152	staff	
74594	TED 468 01	Sec Teach Meth II English, ESL, for Lang	3.0	T	# 7:00 - 9:45 PM	HFA A223	staff	

Footnote definitions can be found at the end of the course listing section.

Footnote 10 – Students must have school/program stamp or signature in authorization column on Registration Ticket in order to register for the class.

co-requisite – Students must enroll concurrently with co-requisite course.

+ Consult current University Catalog for course prerequisite(s).



SCHED NR.	DEPARTMENT NR. & SEC.	COURSE TITLE	UNITS	DAYS	HOURS	BLDG/RM	INSTRUCTOR	FOOTNOTES
57120	TED 468 02	Sec Teach Meth II Mathematics	3.0	T	# 7:00 - 9:45 PM	SAC 2105	staff	
01632	TED 468 03	Sec Teach Meth II Science	3.0	T	# 7:00 - 9:45 PM	ERC G152	J Colbert	
49125	TED 468 04	Sec Teach Meth II Social Studies	3.0	T	# 7:00 - 9:45 PM	SAC 1107	K Trimble	
20226	TED 494S 01	Independent Study	1.0	TBA	TBA TBA	TBA	K Taira	10
69355	TED 494S 02	Independent Study	2.0	TBA	TBA TBA	TBA	K Taira	10
45824	TED 494S 03	Independent Study	3.0	TBA	TBA TBA	TBA	K Taira	10
23623	TED 494S 04	Independent Study: Art <i>Limited to sec</i>	3.0	TBA	TBA TBA	TBA	staff	10
64540	TED 494S 05	Independent Study: Mus <i>Limited to sec</i>	3.0	TBA	TBA TBA	TBA	staff	10
31275	TED 495 01	Sp Tpcs: El Math/Science Elementary Interns <i>taken w/446-01, 412-02</i>	3.0	M	# 7:00 - 9:45 PM	SAC 1107	staff	
50444	TED 495 02	Sp Tpcs: El Math/Science	4.0	T	12:00 - 3:45 PM	SC K144	K Taira	
85422	TED 495 03	Sp Tpcs: El Math/Science Elementary Interns <i>taken w/446-02, 412-04</i>	3.0	W	# 7:00 - 9:45 PM	SAC 1107	staff	
00221	TED 495 04	Sp Tpcs: El Math/Science Elementary Interns <i>taken w/446-03, 412-05</i>	3.0	W	# 7:00 - 9:45 PM	SAC 2103	staff	
66172	TED 495 05	Sp Tpcs: El Math/Science	3.0	M	4:00 - 6:45 PM	SC E173	staff	

Tentative Spring 1994 course offerings for TED: 304, 305, 306, 402, 403, 405, 406, 408, 409, 410, 411, 412, 415, 420, 435, 436, 445, 446, 455, 456, 465, 466, 467, 468, 490, 494.

## ENGINEERING (PRE-ENGINEERING)

27694	+ CHE 110 01	General Chemistry I <i>co-req: CHE 110L</i>	5.0	MWF	10:00 - 11:10 AM	SBS B215	G Wiger	57
44763	+ CHE 110 02	General Chemistry I <i>CAMS students only</i> <i>co-req: CHE 110L</i>	5.0	MTWTh	1:00 - 2:15 PM	TBA	staff	57
36201	+ CHE 110L 01	General Chemistry I <i>co-req: CHE 110</i>	0.0	T	1:00 - 4:00 PM	NSM B340	G Wiger	
65833	+ CHE 110L 02	General Chemistry I <i>co-req: CHE 110</i>	0.0	W	1:00 - 4:00 PM	NSM B340	G Wiger	
50654	+ CHE 110L 03	General Chemistry I <i>co-req: CHE 110</i>	0.0	Th	1:00 - 4:00 PM	NSM B340	O Seely	
26703	+ CHE 110L 04	General Chemistry I <i>CAMS students only</i>	0.0	M	12:30 - 3:30 PM	NSM B340	staff	
22901	+ MAT 191 01	Calculus I	4.0	MWF	10:00 - 11:10 AM	SBS B203	W Gould	
82655	+ MAT 191 02	Calculus I	4.0	TTh	# 7:00 - 8:40 PM	SBS B203	F Brulois	
60933	+ MAT 193 01	Calculus II	4.0	MWF	7:20 - 8:30 AM	SBS B203	W Gould	
29573	+ MAT 193 02	Calculus II <i>co-req: CHE 110</i>	4.0	MW	# 7:00 - 8:40 PM	SBS B203	D Tyler	
77615	+ MAT 211 01	Calculus III	4.0	MWF	10:00 - 11:10 AM	NSM D129	W Armacost	
17986	+ MAT 211 02	Calculus III <i>CAMS students only</i>	4.0	MWF	1:00 - 2:15 PM	TBA	G Jennings	
54795	+ MAT 311 01	Differential Equations	3.0	TTh	10:00 - 11:15 AM	SBS B203	F Miles	
47025	+ PHY 130 01	General Physics I <i>co-req: PHY 130L</i>	5.0	MWF	8:15 - 9:25 AM	NSM C221	J Imai	
44052	PHY 130L 01	General Physics I <i>co-req: PHY 130</i>	0.0	M	1:00 - 3:30 PM	NSM B242	K Ganezer	
51041	PHY 130L 02	General Physics I <i>co-req: PHY 130</i>	0.0	W	1:00 - 3:30 PM	NSM B242	K Ganezer	
78562	+ PHY 132 01	General Physics II <i>co-req: PHY 132L</i>	5.0	TTh	# 5:20 - 7:00 PM	NSM B242	T Lomhelm	
56501	PHY 132L 01	General Physics II <i>co-req: PHY 132</i>	0.0	Th	# 7:00 - 9:30 PM	NSM B242	K Ganezer	
23553	+ PHY 230 01	General Physics III <i>co-req: PHY 230L</i>	4.0	MW	12:00 - 1:15 PM	NSM C243	K Lee	
37085	+ PHY 230L 01	General Physics III <i>co-req: PHY 230</i>	0.0	W	1:30 - 4:00 PM	NSM C243	R Alt	

Footnote definitions can be found at the end of the course listing section.

Footnote 10 - Students must have school/program stamp or signature in authorization column on Registration Ticket in order to register for the class.

co-requisite - Students must enroll concurrently with co-requisite course.

+ Consult current University Catalog for course prerequisite(s).



SCHED NR.	DEPARTMENT NR. & SEC.	COURSE TITLE	UNITS	DAYS	HOURS	BLDG/RM	INSTRUCTOR	FOOTNOTES
43466	ENG 088 01	Developmental Reading <i>Intensive Learning Exp</i>	3.0	MWF	8:00 - 8:50 AM	HFA A330	staff	15 71 73
65800	ENG 088 02	Developmental Reading <i>Intensive Learning Exp</i>	3.0	TTh	8:30 - 9:45 AM	HFA A330	staff	15 71 73
12644	ENG 088 03	Developmental Reading <i>Intensive Learning Exp</i>	3.0	MWF	10:00 - 10:50 AM	HFA A330	staff	15 71 73
82132	ENG 088 04	Developmental Reading <i>Intensive Learning Exp</i>	3.0	TTh	11:30 - 12:45 PM	HFA A330	staff	15 71 73
54283	ENG 088 05	Developmental Reading <i>Intensive Learning Exp</i>	3.0	TTh	1:00 - 2:15 PM	HFA A330	L. Geller	15 71 73
50330	ENG 099 01	Basic Writing Workshop	3.0	MWF	8:00 - 8:50 AM	HFA A225	staff	15 73
36142	ENG 099 02	Basic Writing Workshop	3.0	TTh	8:30 - 9:45 AM	HFA A225	staff	15 73
44170	ENG 099 03	Basic Writing Workshop	3.0	MWF	9:00 - 9:50 AM	HFA A330	staff	15 73
69694	ENG 099 04	Basic Writing Workshop	3.0	TTh	10:00 - 11:15 AM	HFA A330	staff	15 73
31102	ENG 099 05	Basic Writing Workshop	3.0	MWF	12:00 - 12:50 PM	HFA A330	staff	15 73
11465	ENG 099 06	Basic Writing Workshop	3.0	TTh	2:30 - 3:45 PM	HFA A330	M Shafer	15 73
57050	+ ENG 110 01	Freshman Composition I	3.0	TTh	8:30 - 9:45 AM	HFA A227	staff	75
62204	+ ENG 110 02	Freshman Composition I	3.0	MWF	10:00 - 10:50 AM	HFA A227	staff	75
26353	+ ENG 110 03	Freshman Composition I	3.0	TTh	11:30 - 12:45 PM	HFA A227	staff	75
79450	+ ENG 110 04	Freshman Composition I	3.0	MW	1:00 - 2:15 PM	HFA A230	I McKenna	75
74804	+ ENG 110 05	Freshman Composition I	3.0	TTh	2:30 - 3:45 PM	HFA A227	I McKenna	75
00383	+ ENG 110 06	Freshman Composition I	3.0	MW	# 5:30 - 6:45 PM	HFA A227	A Yamada	75
61622	+ ENG 111 01	Freshman Composition II	3.0	MWF	8:00 - 8:50 AM	HFA A227	staff	76
06042	+ ENG 111 02	Freshman Composition II	3.0	TTh	8:30 - 9:45 AM	HFA A230	staff	76
17931	+ ENG 111 03	Freshman Composition II	3.0	MWF	11:00 - 11:50 AM	HFA A227	staff	76
77033	+ ENG 111 04	Freshman Composition II	3.0	TTh	11:30 - 12:45 PM	HFA A230	R Warkentin	76
35685	+ ENG 111 05	Freshman Composition II	3.0	TTh	1:00 - 2:15 PM	SBS E116	R Warkentin	76
80102	+ ENG 111 06	Freshman Composition II	3.0	TTh	2:30 - 3:45 PM	HFA A230	J Riddell	76
25513	+ ENG 111 07	Freshman Composition II	3.0	TTh	4:00 - 5:15 PM	HFA A227	J Riddell	76
19390	+ ENG 111 08	Freshman Composition II	3.0	MW	# 7:00 - 8:15 PM	HFA A227	staff	76
72461	+ ENG 230 01	Literary Perceptions	3.0	TTh	1:00 - 2:15 PM	HFA A230	I McKenna	
24500	+ ENG 230H 02	Lit Perceptions-Honors <i>Honors students only</i>	3.0	MWF	11:00 - 11:50 AM	HFA A230	L Feuer	10 23
59872	+ ENG 300 01	Eng Lit to 1660	3.0	TTh	11:30 - 12:45 PM	HFA A219	J Riddell	
15120	+ ENG 301 01	Eng Lit: 1660 to Present	3.0	TTh	10:00 - 11:15 AM	HFA A219	M Shafer	
66776	+ ENG 306 01	Backgrnds of Western Lit	3.0	MWF	9:00 - 9:50 AM	HFA A219	L Feuer	
29470	+ ENG 307 01	Practice in Lit Criticism	3.0	MWF	10:00 - 10:50 AM	HFA A230	E Sando	
59006	+ ENG 307 02	Practice in Lit Criticism	3.0	TTh	8:30 - 9:45 AM	HFA A224	S Casanova	
44741	+ ENG 307 03	Practice in Lit Criticism	3.0	TTh	# 5:30 - 6:45 PM	HFA A221	R Warkentin	
17791	+ ENG 308 01	Crit Approach Child Lit	3.0	TTh	10:00 - 11:15 AM	HFA A324	M Sutton	
42324	+ ENG 311 01	Phonology	3.0	TTh	10:00 - 11:15 AM	HFA A224	B Mohr	
54471	+ ENG 314 01	Eng Syntax-Generative-Trm	3.0	TTh	1:00 - 2:15 PM	HFA A225	B Mohr	
59861	+ ENG 314 02	Eng Syntax-Traditional	3.0	TTh	11:30 - 12:45 PM	HFA A221	staff	
08271	+ ENG 314 03	Eng Syntax-Traditional	3.0	MW	1:00 - 2:15 PM	HFA A221	staff	
42700	+ ENG 314 04	Eng Syntax-Traditional	3.0	TTh	# 7:00 - 8:15 PM	HFA A221	staff	
88992	+ ENG 325 01	Poetry	3.0	TTh	# 8:30 - 9:45 PM	HFA A224	V Jordain	
65472	+ ENG 326 01	Prose Fiction	3.0	TTh	1:00 - 2:15 PM	HFA A228	M Shafer	
09785	+ ENG 327 01	Drama	3.0	MW	2:30 - 3:45 PM	HFA A224	A Yamada	
27473	+ ENG 340 01	American Lit to 1865	3.0	MW	1:00 - 2:15 PM	HFA A224	A Yamada	
33331	+ ENG 341 01	Amer Lit: 1865-Present	3.0	TTh	# 5:30 - 6:45 PM	HFA A224	W Wells	
62646	+ ENG 344 01	African-American Prose	3.0	MW	# 7:00 - 8:15 PM	SAC 2101	J Johnson	
57956	+ ENG 350 01	Advanced Composition	3.0	TTh	8:30 - 9:45 AM	HFA A221	staff	77
39233	+ ENG 350 02	Advanced Composition	3.0	MWF	10:00 - 10:50 AM	HFA A221	staff	77
28453	+ ENG 350 03	Advanced Composition	3.0	TTh	11:30 - 12:45 PM	HFA A229	T Giannotti	77
27565	+ ENG 350 04	Advanced Composition	3.0	MW	2:30 - 3:45 PM	HFA A221	V Wenzell	77
85595	+ ENG 350 05	Advanced Composition	3.0	MW	4:00 - 5:15 PM	HFA A221	E Sando	77
18874	+ ENG 350 06	Advanced Composition	3.0	TTh	4:00 - 5:15 PM	HFA A221	M Sutton	77
71013	+ ENG 350 07	Advanced Composition	3.0	TTh	# 5:30 - 6:45 PM	SAC 2101	B Mohr	77
39303	+ ENG 350 08	Advanced Composition	3.0	MW	# 7:00 - 8:15 PM	HFA A221	A Yamada	77
07501	+ ENG 350 09	Advanced Composition	3.0	TTh	# 7:00 - 8:15 PM	ERC C112	T Giannotti	77
83451	+ ENG 352 01	Writ Spkg Skills Mgmt	3.0	MWF	11:00 - 11:50 AM	SBS E116	staff	74 77

Footnote definitions can be found at the end of the course listing section.

Footnote 10 – Students must have school/program stamp or signature in authorization column on Registration Ticket in order to register for the class.

co-requisite – Students must enroll concurrently with co-requisite course.

+ Consult current *University Catalog* for course prerequisite(s).



SCHED NR.	DEPARTMENT NR. & SEC.	COURSE TITLE	UNITS	DAYS	HOURS	BLDG/RM	INSTRUCTOR	FOOTNOTES
70862	+ ENG 352 02	Writ Spkg Skills Mgmt	3.0	TTh	11:30 -12:45 PM	SBS E116	W Wells	74 77
08595	+ ENG 352 03	Writ Spkg Skills Mgmt	3.0	TTh	1:00 - 2:15 PM	SBS G122	staff	74 77
26386	+ ENG 352 04	Writ Spkg Skills Mgmt	3.0	TTh	4:00 - 5:15 PM	SBS B231	V Jordain	74 77
07571	+ ENG 352 05	Writ Spkg Skills Mgmt	3.0	MW	# 7:00 - 8:15 PM	SAC 3136	staff	74 77
01676	+ ENG 352 06	Writ Spkg Skills Mgmt	3.0	TTh	# 7:00 - 8:15 PM	HFA A308	staff	74 77
50783	+ ENG 451 01	Creative Writing	3.0	MWF	12:00 -12:50 PM	HFA A230	E Sando	
31323	+ ENG 456 01	Expository Writing	3.0	MW	# 8:30 - 9:45 PM	HFA A227	V Wenzell	
69650	+ ENG 467 01	Shakespeare	3.0	MWF	12:00 -12:50 PM	HFA A219	L Feuer	
48775	+ ENG 468 01	Milton <i>cr listed: ENG 490 02</i>	3.0	TTh	# 7:00 - 8:15 PM	HFA A330	V Jordain	
43072	+ ENG 485 01	Stud in Lit, Comp, Read	3.0	MW	# 5:30 - 6:45 PM	SAC 1103	I McKenna	
88336	+ ENG 490 01	Sem in Lit: T. S. Eliot	3.0	MWF	11:00 -11:50 AM	HFA A229	E Sando	10 20
26784	+ ENG 490 02	Sem in Literature: Milton <i>cr listed: ENG 468 01</i>	3.0	TTh	# 7:00 - 8:15 PM	HFA A330	V Jordain	10 20
57610	+ ENG 494S 01	Independent Study	1.0	TBA	TBA TBA	TBA	staff	10 20
58295	+ ENG 494S 02	Independent Study	2.0	TBA	TBA TBA	TBA	staff	10 20
74642	+ ENG 494S 03	Independent Study	3.0	TBA	TBA TBA	TBA	staff	10 20
44785	+ ENG 494S 04	Independent Study	3.0	TBA	TBA TBA	TBA	staff	10 20
08886	ENG 500 01	Sem: Adv Studies in Poetry	3.0	TTh	# 7:00 - 8:15 PM	HFA A348	J Riddell	10 21
51310	ENG 530 01	Sem: Stu in Medieval Lit: Miracles, Myst & Marvels	3.0	TTh	11:30 -12:45 PM	HFA A225	M Sutton	10 21
69845	ENG 534 01	Sem: St in Renaissance Lt: Spencer & Shakespeare	3.0	TTh	# 7:00 - 8:15 PM	HFA A225	L Geller	10 21
87242	ENG 540 01	Sem: Stu Neo-Classic Lit: Authority & the Individl	3.0	TTh	4:00 - 5:15 PM	HFA A225	R Warkentin	10 21
23995	+ ENG 545 01	Literary Criticism	3.0	TTh	# 5:30 - 6:45 PM	HFA A225	T Giannotti	10 21
69716	ENG 555 01	Sem: Modern Amer Lit: The Body in Question	3.0	TTh	10:00 -11:15 AM	HFA A225	W Wells	10 21
58822	ENG 576 01	His & Theor of Rhetoric	3.0	MW	# 7:00 - 8:15 PM	HFA A225	L Ferrario	10 21
22610	ENG 577 01	Cur Issues in Rhet & Comp: Literacy	3.0	MW	# 5:30 - 6:45 PM	HFA A225	L Ferrario	10 21
59640	+ ENG 585 01	Second Lang Acquisltion	3.0	MW	# 5:30 - 6:45 PM	HFA A221	V Wenzell	10 21
41683	ENG 592 01	Sem: Topics in Ling Theory	3.0	TTh	# 5:30 - 6:45 PM	HFA A330	staff	10 21
49851	ENG 592 02	Sem: Tpcs in Ling Theory: Discourse Analysis	3.0	MW	# 7:00 - 8:15 PM	HFA A330	V Wenzell	10 21
41366	ENG 594S 01	Independent Study	1.0	TBA	TBA TBA	TBA	staff	10 21
04325	ENG 594S 02	Independent Study	2.0	TBA	TBA TBA	TBA	staff	10 21
20263	ENG 594S 03	Independent Study	3.0	TBA	TBA TBA	TBA	staff	10 21
45754	ENG 594S 04	Independent Study	3.0	TBA	TBA TBA	TBA	staff	10 21
76790	ENG 600S 01	Grad Continuation Course	0.0	TBA	TBA TBA	TBA	staff	10 21

Tentative Spring 1994 course offerings for ENG: 088, 099, 110, 111, 230, 300, 301, 307, 308, 312, 314, 317, 325, 326, 327, 340, 341, 343, 350, 352, 413, 419, 420, 435, 451, 456, 467, 486, 490, 492, 500, 537, 545, 546, 549, 552, 555, 575, 580, 585, 586, 592, 600

## FOREIGN LANGUAGES

83742	+ FLG 294S 01	Ind Study in Foreign Lang	3.0	TBA	TBA TBA	TBA	J Cuervo	10
50396	+ FLG 494S 01	Ind Stdy in for Lang II	3.0	TBA	TBA TBA	TBA	J Cuervo	10

## FRENCH

03021	FRE 110 01	Beginning French I	3.0	MWF	9:00 - 9:50 AM	HFA A221	staff	
23855	+ FRE 220 01	Second Year French	3.0	MW	1:00 - 2:15 PM	HFA A225	staff	
59533	+ FRE 452 01	French Literature I	3.0	MW	4:00 - 5:15 PM	HFA A225	staff	
00350	+ FRE 490 01	Spec Tpcs in Fre Lit <i>cr listed: HUM 314 03</i>	3.0	MWF	11:00 -11:50 AM	HFA A324	staff	
03312	+ FRE 494S 01	Independent Study	3.0	TBA	TBA TBA	TBA	J Cuervo	10
69576	+ FRE 494S 02	Independent Study	3.0	TBA	TBA TBA	TBA	J Cuervo	10
08190	+ FRE 494S 03	Independent Study	3.0	TBA	TBA TBA	TBA	J Cuervo	10

Tentative Spring 1994 course offerings for FRE: 110, 220, 453.

Footnote definitions can be found at the end of the course listing section.

Footnote 10 - Students must have school/program stamp or signature in authorization column on Registration Ticket in order to register for the class.

co-requisite - Students must enroll concurrently with co-requisite course.

+ Consult current University Catalog for course prerequisite(s).



SCHED NR.	DEPARTMENT NR. & SEC.	COURSE TITLE	UNITS	DAYS	HOURS	BLDG/RM	INSTRUCTOR	FOOTNOTES
29606	GEO 100 01	Earth the Human Home I	3.0	MWF	10:00 -10:50 AM	NSM B252	staff	
76366	GEO 100 02	Earth the Human Home I	3.0	MW	# 5:30 - 6:45 PM	SBS B203	staff	
23785	GEO 100 03	Earth the Human Home I	3.0	TTh	11:30 -12:45 PM	NSM B252	C Lee	
61596	GEO 315 01	Meteorology	3.0	TTh	10:00 -11:15 AM	SBS B101	C Lee	
81314	GEO 328 01	Trans & Communications	3.0	TTh	4:00 - 5:15 PM	NSM D129	staff	
19692	GEO 360 01	North America	3.0	MW	1:00 - 2:15 PM	NSM B252	staff	
86855	GEO 360 02	North America	3.0	MW	# 5:30 - 6:45 PM	NSM B252	staff	
80824	GEO 408 01	Photos & Remote Sense <i>co-req: GEO 408A</i>	3.0	TTh	1:00 - 1:30 PM	ERC A127	C Lee	30
68014	GEO 408A 01	Photos & Remote Sense <i>co-req: GEO 408</i>	0.0	TTh	1:30 - 3:30 PM	ERC A127	C Lee	30
33740	GEO 494S 01	Independent Study	1.0	TBA	TBA TBA	TBA	staff	10
49862	GEO 494S 02	Independent Study	2.0	TBA	TBA TBA	TBA	staff	10
61611	GEO 494S 03	Independent Study	3.0	TBA	TBA TBA	TBA	staff	10
11152	GEO 498S 01	Directed Research	1.0	TBA	TBA TBA	TBA	staff	10
43234	GEO 498S 02	Directed Research	2.0	TBA	TBA TBA	TBA	staff	10
11583	GEO 498S 03	Directed Research	3.0	TBA	TBA TBA	TBA	staff	10

Tentative Spring 1994 course offerings for GEO: 100, 200, 310, 350, 360, 412, 494, 498.

## HEALTH SCIENCE

88701	HEA 100 01	Health & Lifestyles	3.0	MW	1:00 - 2:15 PM	ERC G152	R Scott	
13156	HEA 210 01	Research Methods Hea Sc	3.0	TTh	# 5:30 - 6:45 PM	SHC A145	E Finaly-Neumann	10
13090	+ HEA 242 01	Neuro Pathomechanic II	3.0	M	4:00 - 6:45 PM	<i>off campus</i>	D Clark	10
22923	HEA 252 01	Strngth-Materl & Fast Tech	2.0	W	4:00 - 5:45 PM	<i>off campus</i>	T Lunsford	10
30354	HEA 280 01	Orientation & Rad Protect	1.0	MTWThF	8:00 - 4:30 PM	<i>off campus</i>	K Trivedi	10
82633	HEA 281 01	Med Terminology: Radiology	1.0	MTWThF	8:00 - 4:30 PM	<i>off campus</i>	K Trivedi	10
82946	HEA 287 01	Clinical Practicum I	1.0	MTWThF	8:00 - 4:30 PM	<i>off campus</i>	K Trivedi	10
62543	HEA 300 01	Health in Public Educatn	3.0	T	4:00 - 6:45 PM	NSM C213	P Krochalk	
09435	HEA 300 02	Health in Public Educatn <i>cr listed: HEA 300 91</i>	3.0	T	# 7:00 - 9:30 PM	ERC E133	C Kinney	
74233	HEA 300 03	Health in Public Educatn	3.0	W	# 7:00 - 9:45 PM	NSM B252	P Krochalk	
89445	HEA 300 91	Health in Public Educatn <i>T.V. section cr listed: HEA 300 02</i>	3.0	T	# 7:00 - 9:30 PM	Channel 58	C Kinney	
74384	HEA 310 01	Health Care Deliv Systems	3.0	T	# 7:00 - 9:45 PM	SHC A145	E Wells	10
63980	HEA 314 01	Health Behavior	3.0	MW	# 5:30 - 6:45 PM	SHC A145	P Krochalk	10
51586	HEA 314 02	Health Behavior	3.0	TBA	TBA TBA	<i>off campus</i>	J Liskin	10
41204	+ HEA 315 01	Interpers Skills Hea Com	3.0	M	# 7:00 - 9:45 PM	SHC A145	P Krochalk	10
30295	+ HEA 316 01	Pathiophysiology for Hea. S	3.0	W	# 7:00 - 9:45 PM	SBS E116	L Cardenas	10
74491	+ HEA 318 01	Hea Res Mgt	3.0	Th	# 7:00 - 9:45 PM	SAC 2103	B Hunt	10
79225	+ HEA 321 01	Patient Assessment	3.0	MTWThF	9:00 - 5:00 PM	<i>off campus</i>	J Liskin	10
88712	+ HEA 322 01	Principles of Therapeutic	3.0	MTWThF	9:00 - 5:00 PM	<i>off campus</i>	J Liskin	10
06506	+ HEA 323 01	Primary Care	3.0	MTWThF	9:00 - 5:00 PM	<i>off campus</i>	J Liskin	10
11804	+ HEA 325 01	Surgery & Orthopedics	3.0	MTWThF	9:00 - 5:00 PM	<i>off campus</i>	J Liskin	10
24581	+ HEA 342 01	Lower Limb Orthotics II <i>co-req: HEA 342L</i>	3.0	Th	8:00 - 5:00 PM	NSM E029	T Lunsford D Clark	10
82530	HEA 342L 01	Lower Limb Orthotics II <i>co-req: HEA 342</i>	0.0	Th	8:00 - 5:00 PM	NSM E029	T Lunsford D Clark	10
86450	+ HEA 354 01	Above-Knee Prosthetics I <i>co-req: HEA 354L</i>	3.0	T	8:00 - 5:00 PM	NSM E029	S Alpert E Ayyappa	10
82445	HEA 354L 01	Above Knee Prosthetics I <i>co-req: HEA 354</i>	0.0	T	8:00 - 5:00 PM	NSM E029	S Alpert E Ayyappa	10
80581	HEA 380 01	Darkroom Chem/Techniques	1.0	MTWThF	8:00 - 4:30 PM	<i>off campus</i>	K Trivedi	10
20020	HEA 381 01	Patient Care Proc Re: Radi	2.0	MTWThF	8:00 - 4:30 PM	<i>off campus</i>	K Trivedi	10
39793	HEA 382 01	Prin of Radiographic Expos	3.0	MTWThF	8:00 - 4:30 PM	<i>off campus</i>	K Trivedi	10
43190	HEA 385 01	Radiation Protection	3.0	MTWThF	8:00 - 4:30 PM	<i>off campus</i>	K Trivedi	10
68106	HEA 387 01	Clinical Practicum II	3.0	MTWThF	8:00 - 4:30 PM	<i>off campus</i>	K Trivedi	10
63022	+ HEA 420 01	Prim Care Med: Cur Concep	2.0	MTWThF	9:00 - 5:00 PM	<i>off campus</i>	J Liskin	10
12725	+ HEA 422 01	Adv Clin Prim Care II	8.0	MTWThF	9:00 - 5:00 PM	<i>off campus</i>	J Liskin	10
37936	+ HEA 466 01	Environ Health Problems	3.0	M	# 7:00 - 9:45 PM	ERC A506	A El-Ahraf	10

Footnote definitions can be found at the end of the course listing section.

Footnote 10 - Students must have school/program stamp or signature in authorization column on Registration Ticket in order to register for the class.

co-requisite - Students must enroll concurrently with co-requisite course.

+ Consult current University Catalog for course prerequisite(s).



SCHED NR.	DEPARTMENT NR. & SEC.	COURSE TITLE	UNITS	DAYS	HOURS	BLDG/RM	INSTRUCTOR	FOOTNOTES
21243	+ HEA 472 01	Survey of Health Care Fin	3.0	W	# 7:00 - 9:45 PM	SHC A145	E Wells	10
30380	HEA 480 01	Radiological Physics	2.0	MTWThF	8:00 - 4:30 PM	off campus	K Trivedi	10
41241	HEA 481 01	Topogr Anatomy & Positions	3.0	MTWThF	8:00 - 4:30 PM	off campus	K Trivedi	10
65262	HEA 488 01	Clinical Practicum V	3.0	MTWThF	8:00 - 4:30 PM	off campus	K Trivedi	10
07873	HEA 494 01	Indpent Stud Hea Sci	3.0	TBA	TBA TBA	SHC A141	E Wells	10
30085	HEA 495 01	Special Topcls in Hea Sc:	3.0	Th	# 7:00 - 9:45 PM	SHC A145	staff	10
13576	HEA 499 01	Senior Project Radiology	1.0	MTWThF	8:00 - 4:30 PM	off campus	K Trivedi	10

Tentative Spring 1994 course offerings for HEA: 100, 210, 300, 310, 314, 315, 318, 324, 326, 327, 344, 383, 384, 388, 421, 423, 424, 450, 452, 460, 482, 483, 485, 489, 490, 491, 494.

## HISTORY

15536	HIS 100 01	Perspective on the Presnt	3.0	TTh	10:00 - 11:15 AM	SBS F125	C Udeze	
71864	HIS 101 01	History of United States	3.0	MW	2:30 - 3:45 PM	SBS B238	D Cady	41
25561	HIS 101 02	History of United States	3.0	MWF	10:00 - 10:50 AM	SBS B110	D Cady	41
74336	HIS 101 03	History of United States	3.0	MW	# 7:00 - 8:15 PM	SBS B238	D Cady	41
10452	HIS 101 04	History of United States	3.0	TTh	8:30 - 9:45 AM	SBS F225	staff	41
50002	HIS 101 05	History of United States	3.0	TTh	4:00 - 5:15 PM	SBS B110	staff	41
13952	HIS 110 01	Western World: Classical	3.0	TTh	# 7:00 - 8:15 PM	SBS F121	C Udeze	
73625	HIS 111 01	Western World: Modern Exp	3.0	MWF	11:00 - 11:50 AM	SBS B110	H Holter	
37111	HIS 111 02	Western World: Modern Exp	3.0	MW	2:30 - 3:45 PM	SBS F125	H Holter	
18804	HIS 111 03	Western World: Modern Exp	3.0	TTh	# 5:30 - 6:45 PM	SBS F121	J Auld	
09450	+ HIS 300 01	Research & Writing Skills	3.0	MW	# 5:30 - 6:45 PM	SBS A246	J Auld	10 22
60362	+ HIS 300 02	Research & Writing Skills	3.0	TTh	11:30 - 12:45 PM	SBS A210	C Udeze	10 22
08455	HIS 301 01	Indiv Fam & Com His Persp	3.0	MW	4:00 - 5:15 PM	SBS A210	L Pomerantz	
23203	HIS 301 02	Indiv Fam & Com His Persp	3.0	TTh	# 5:30 - 6:45 PM	SC E145	staff	
55392	HIS 312 01	High Middle Ages	3.0	TTh	4:00 - 5:15 PM	SBS E220	C Udeze	
57805	HIS 314 01	Emergence Modern Europe	3.0	TTh	# 7:00 - 8:15 PM	SAC I103	J Auld	
19994	HIS 318 01	Russia Under Tsars	3.0	MW	# 7:00 - 8:15 PM	SBS B209	H Holter	
62296	HIS 332 01	US Early National Period	3.0	MW	# 8:30 - 9:45 PM	SBS B110	staff	
59920	HIS 334 01	Emer of Mod Amer	3.0	MW	1:00 - 2:15 PM	SBS D121	D Cady	
63512	HIS 341 01	California	3.0	MWF	12:00 - 12:50 PM	SBS D225	H Holter	
83521	HIS 344 01	Afro-American: Recon Pres	3.0	TTh	8:30 - 9:45 AM	SBS F125	staff	
29525	HIS 348 01	Labor in American Society PACE section cr listed: HIS 348 91	3.0	M	# 7:00 - 9:45 PM	ERC E127	staff	24
85363	HIS 348 91	Labor in American Society Fountain Valley-PACE sec Interactive video course cr listed: HIS 348 01	3.0	M	# 7:00 - 9:45 PM	on television	staff	24 51
89810	HIS 376 01	Film as History cr listed: IDS 330 01	3.0	TTh	11:30 - 12:45 PM	SBS B110	N Hollander	
39410	HIS 379 01	The Family in History	3.0	TTh	1:00 - 2:15 PM	SBS B101	N Hollander	
53071	HIS 395 01	Special Topic in History: History of L.A. Peoples cr listed: IDS 320 04	3.0	Th	# 7:00 - 9:45 PM	SBS B110	staff	
63534	+ HIS 490 01	Senior Seminar in History	3.0	TTh	2:30 - 3:45 PM	SBS A210	N Hollander	10
18690	+ HIS 494S 01	Independent Study	3.0	TBA	TBA TBA	TBA	staff	10
84254	HIS 530S 01	Workshop - PH/HP	1.0	TBA	TBA TBA	TBA	H Holter	10 21
86903	HIS 530S 02	Workshop - PH/HP	2.0	TBA	TBA TBA	TBA	H Holter	10 21
86041	HIS 530S 03	Workshop - PH/HP	3.0	TBA	TBA TBA	TBA	H Holter	10 21
43702	+ HIS 596S 01	Internship	1.0	TBA	TBA TBA	TBA	H Holter	10 21
70770	+ HIS 596S 02	Internship	2.0	TBA	TBA TBA	TBA	H Holter	10 21
13801	+ HIS 596S 03	Internship	3.0	TBA	TBA TBA	TBA	H Holter	10 21
29024	+ HIS 597S 01	Directed Reading	1.0	TBA	TBA TBA	TBA	H Holter	10 21
04012	+ HIS 597S 02	Directed Reading	2.0	TBA	TBA TBA	TBA	H Holter	10 21
38161	+ HIS 597S 03	Directed Reading	3.0	TBA	TBA TBA	TBA	H Holter	10 21
65693	+ HIS 598S 01	Directed Research	1.0	TBA	TBA TBA	TBA	H Holter	10 21
38544	+ HIS 598S 02	Directed Research	2.0	TBA	TBA TBA	TBA	H Holter	10 21
66975	+ HIS 598S 03	Directed Research	3.0	TBA	TBA TBA	TBA	H Holter	10 21
79380	+ HIS 599S 01	Thesis or Creative Proj	1.0	TBA	TBA TBA	TBA	H Holter	10 21
27580	+ HIS 599S 02	Thesis or Creative Proj	2.0	TBA	TBA TBA	TBA	H Holter	10 21

Footnote definitions can be found at the end of the course listing section.

Footnote 10 - Students must have school/program stamp or signature in authorization column on Registration Ticket in order to register for the class.

co-requisite - Students must enroll concurrently with co-requisite course.

+ Consult current University Catalog for course prerequisite(s).



SCHED NR.	DEPARTMENT NR. & SEC.	COURSE TITLE	UNITS	DAYS	HOURS	BLDG/RM	INSTRUCTOR	FOOTNOTES
40961	+ HIS 599S 03	Thesis or Creative Proj	3.0	TBA	TBA TBA	TBA	H Holter	10 21
51214	HIS 600S 01	Grad Continuation Course	0.0	TBA	TBA TBA	TBA	H Holter	10 21

Tentative Spring 1994 course offerings for HIS: 100, 101, 110, 111, 300, 301, 312, 314, 318, 332, 334, 341, 344, 348, 376, 490, 494, 530, 596, 597, 598, 599, 600.

## HUMANITIES

69882	+ HUM 200 01	Intro to Humanities	3.0	MWF	10:00 - 10:50 AM	SBS A216	P Rodney	78
61460	+ HUM 200 02	Intro to Humanities	3.0	MW	4:00 - 5:15 PM	SBS A216	M Bialosky	78
31710	+ HUM 200 03	Intro to Humanities	3.0	MW	1:00 - 2:15 PM	SBS A216	B Feuer	78
19611	+ HUM 200 04	Intro to Humanities	3.0	TTh	8:30 - 9:45 AM	SBS A216	M Sutton	78
69252	+ HUM 200 05	Intro to Humanities	3.0	TTh	10:00 - 11:15 AM	SBS A216	D Lewis	78
06005	+ HUM 200 06	Intro to Humanities	3.0	TTh	2:30 - 3:45 PM	HFA A324	S Ko	78
53631	+ HUM 200 07	Intro to Humanities	3.0	TTh	# 5:30 - 6:45 PM	SAC 3136	A Harshman	78
01116	+ HUM 200 08	Intro to Humanities	3.0	TTh	# 7:00 - 8:15 PM	SAC 3136	A Harshman	78
68165	+ HUM 200 09	Intro to Humanities	3.0	S	9:00 - 11:30 AM	SBS A216	staff	78
30181	+ HUM 310 01	Key Cncpts: Civ and Cities	3.0	MWF	9:00 - 9:50 AM	SBS B131	B Feuer	
27123	+ HUM 310 02	Key Concepts	3.0	MW	# 7:00 - 8:15 PM	SBS B131	staff	
13226	+ HUM 310 03	Key Cncpts: Myth & Reality	3.0	TTh	10:00 - 11:15 AM	SBS B131	L Smith	
38511	+ HUM 310 04	Key Cncpt: Film & Propagand	3.0	T	2:30 - 5:15 PM	SBS B131	W Wells	
74841	+ HUM 310 05	Key Cncpts: Modern Culture	3.0	TTh	2:30 - 3:45 PM	HFA A228	N Larinde	
09925	+ HUM 310 06	Key Cncpts: Lives of Faust	3.0	TTh	# 7:00 - 8:15 PM	HFA A324	J Zitelli	
35475	+ HUM 310 07	Key Cncpts: Lives of Faust	3.0	TTh	# 8:30 - 9:45 PM	SBS B131	J Zitelli	
83462	+ HUM 310 08	Key Cncpts: Lives of Faust PACE section	3.0	M	# 7:00 - 9:45 PM	HFA A228	staff	10 24
23321	+ HUM 310 09	Key Cncpts: Lives of Faust PACE section	3.0	Th	# 6:30 - 9:15 PM	off campus	staff	10 24 51
47143	+ HUM 312 01	Key Mvmnts: The 60's	3.0	MW	2:30 - 3:45 PM	SBS B131	J Johnson	
18771	+ HUM 312 02	Key Mvmnts: The Jazz Age	3.0	TTh	4:00 - 5:15 PM	HFA A228	L Ivers	
08536	+ HUM 312 03	Key Mvmnts: Class & Ethn in the West PACE section	3.0	W	# 7:00 - 9:45 PM	HFA A228	staff	10 24
15853	+ HUM 314 01	Key Iss: Ethical Hum	3.0	TTh	8:30 - 9:45 AM	SBS B131	M Shafer	
42895	+ HUM 314 02	Key Iss: Lit & Rt of Women	3.0	TTh	# 5:30 - 6:45 PM	HFA A324	L Geller	
39281	+ HUM 314 03	Key Iss: French Persp on the Humanities cr listed: FRE 490	3.0	MWF	11:00 - 11:50 AM	HFA A324	C Caloia	
78223	HUM 510 01	Perspect in Humanities	3.0	MW	4:00 - 5:15 PM	HFA A227	L Feuer	10 21
49943	HUM 522 01	Sem in Lit: Hispanic Death and Alienation	3.0	MW	# 5:30 - 6:45 PM	HFA A209	P Sanchez	10 21
21814	HUM 523 01	Sem in Muslc: Strav. & S. cr listed: MUS 495	3.0	MW	# 7:00 - 8:15 PM	HFA A207	M Bialosky	10 21
60863	+ HUM 594S 01	Independent Study	3.0	TBA	TBA TBA	TBA	staff	10 21
04631	+ HUM 599S 01	Final Project	3.0	TBA	TBA TBA	TBA	staff	10 21
23962	HUM 600S 01	Grad Continuation	0.0	TBA	TBA TBA	TBA	staff	10 21

Tentative Spring 1994 course offerings for HUM: 200, 310, 312, 314, 520, 524, 540.

## HUMAN SERVICES

73135	ANT 310 01	Culture & Personality	3.0	MWF	12:00 - 12:50 PM	SBS A144	K Kuykendall	
86332	ANT 346 01	Anthropology of Work PACE section	3.0	T	# 6:30 - 9:15 PM	off campus	staff	24 51
76182	ANT 389 01	Transmission of Culture	3.0	TTh	# 7:00 - 8:15 PM	SBS A144	R Franklin	
10430	+ BIO 250 01	Elem Hum Anat & Physiol	3.0	TTh	8:30 - 9:45 AM	SBS B215	staff	
68224	+ BIO 254 01	Human Biology	3.0	MW	# 5:30 - 6:45 PM	SAC 1101	M Forglarini	
41952	+ BIO 374 01	Drug Abuse	3.0	TTh	10:00 - 11:15 AM	SBS D219	staff	
57514	+ BIO 380 01	Bio Childhd & Adolescence	3.0	MW	1:00 - 2:15 PM	NSM C239	G Kalland	
80345	+ BIO 386 01	Human Aglng	3.0	TTh	# 5:30 - 6:45 PM	NSM C239	staff	
83521	HIS 344 01	Afro-American: Recon Pres	3.0	TTh	8:30 - 9:45 AM	SBS F125	staff	
39410	HIS 379 01	The Family in History	3.0	TTh	1:00 - 2:15 PM	SBS B101	N Hollander	
49066	HUS 300 01	Intro to Human Services	3.0	MW	# 7:00 - 8:15 PM	SBS A246	staff	10 30
05961	PSY 342 01	Interprsn and Group Dynam	3.0	MW	# 5:30 - 6:45 PM	SBS B209	S Danis	
68600	PSY 350 01	Developmental Psychology	3.0	MWF	12:00 - 12:50 PM	SBS B238	A Bohart	

Footnote definitions can be found at the end of the course listing section.

Footnote 10 - Students must have school/program stamp or signature in authorization column on Registration Ticket in order to register for the class.

co-requisite - Students must enroll concurrently with co-requisite course. 52

+ Consult current University Catalog for course prerequisite(s).



SCHED NR.	DEPARTMENT NR. & SEC.	COURSE TITLE	UNITS	DAYS	HOURS	BLDG/RM	INSTRUCTOR	FOOTNOTES
89773	PSY 350 02	Developmental Psychology	3.0	TTh	10:00 - 11:15 AM	SBS D225	L Rosen	
36820	PSY 350 03	Developmental Psychology	3.0	TTh	# 5:30 - 6:45 PM	SBS B238	G Marsh	
47611	PSY 352 01	Psych Adult Develop/Aging	3.0	TTh	# 7:00 - 8:15 PM	SBS D225	staff	
60351	PSY 363 01	The Abnormal Personality	3.0	TTh	10:00 - 11:15 AM	SBS B238	R Davis	
34112	PSY 363 02	The Abnormal Personality	3.0	TTh	2:30 - 3:45 PM	SBS F225	F Shima	
78256	PSY 363 03	The Abnormal Personality	3.0	MW	# 7:00 - 8:15 PM	SBS D225	staff	
78411	PSY 367 01	Effective Comm Skills	3.0	MW	2:30 - 3:45 PM	SBS D121	staff	
55565	PSY 368 01	Human Sexuality	3.0	MW	1:00 - 2:15 PM	SBS D225	A Hass	
63464	PSY 380 01	Psych Mexican-American I	3.0	TTh	2:30 - 3:45 PM	SBS F125	S Santos	
54854 +	PSY 396 01	Practicum in Psychology <i>co-req: PSY 396S 01</i>	3.0	T	# 7:00 - 8:15 PM	SBS A246	R Davis	10 31
71433 +	PSY 396S 01	Practicum in Psychology <i>co-req: PSY 396 01</i>	0.0	TBA	TBA TBA	TBA	R Davis	10 31
73975 +	PSY 464 01	Intro to Clinical Psych	3.0	TTh	8:30 - 9:45 AM	SBS B238	J Todd	
07302 +	PSY 496 01	Internship <i>co-req: PSY 496S 01</i>	6.0	Th	1:00 - 2:15 PM	SBS A246	R Davis	10
38356	PSY 496S 01	Internship <i>co-req: PSY 496 01</i>	0.0	TBA	TBA TBA	TBA	R Davis	10
71245	PUB 300 01	Foundation of Pub Admin	3.0	MWF	12:00 - 12:50 PM	SBS B143	J Smith	
33961	PUB 300 02	Foundation of Pub Admin	3.0	M	# 7:00 - 9:45 PM	SBS B143	staff	
35980	PUB 326 01	Intergov Relns Grant/Admn	3.0	MW	2:30 - 3:45 PM	SC E153	staff	
01886	PUB 371 01	Health Svc Adm Pub Policy	3.0	W	# 7:00 - 9:45 PM	SBS E122	J Bell	
46200 +	REC 334 01	Leis Educ & Geron	3.0	MWF	10:00 - 10:50 AM	SC E173	M Cappel	
64282	SOC 315 01	Sociology of Work <i>PACE</i>	3.0	W	# 6:30 - 9:15 PM	<i>off campus</i>	staff	24 51
19876	SOC 315 02	Sociology of Work	3.0	TTh	# 8:30 - 9:45 PM	SBS F121	staff	
53616 +	SOC 316 01	Soc of Adult Life & Aging	3.0	TTh	1:00 - 2:15 PM	SBS F121	S Raphael	
71120	SOC 320 01	The Family	3.0	TTh	11:30 - 12:45 PM	SBS B238	H Charnofsky	
48252	SOC 320 02	The Family	3.0	TTh	4:00 - 5:15 PM	SBS F125	F Hosokawa	
88281	SOC 321 01	Sociology of Education	3.0	MWF	10:00 - 10:50 AM	SBS D225	F Arnold	
89666	SOC 322 01	Soc Environ of Education	3.0	MW	# 8:30 - 9:45 PM	SBS B238	staff	
87426	SOC 331 01	Minority Racial Ethnc Rel	3.0	MWF	12:00 - 12:50 PM	SBS B110	F Arnold	
80975	SOC 331 02	Minority Racial Ethnc Rel	3.0	MW	# 5:30 - 6:45 PM	SBS F121	staff	
26250	SOC 369 01	Juvenile Delinquency	3.0	MW	4:00 - 5:15 PM	SBS D225	J Quicker	
32546	SOC 381 01	Field Studies Urban Probs <i>co-req: SOC 381S</i>	3.0	TTh	2:30 - 3:45 PM	SBS F121	A Ryave	10 30 31
31920	SOC 381S 01	Field Studies Urban Probs <i>co-req: SOC 381</i>	0.0	TBA	TBA TBA	TBA	A Ryave	10 30 31

Tentative Spring 1994 course offerings for HUS: 300.

## INTERDISCIPLINARY STUDIES

85190	IDS 107 01	Writing Adjunct	2.0	S	7:30 - 8:20 AM	SBS B238	staff	30 52 73
55904 +	IDS 255 01	Lang & Method of Science <i>PACE section</i>	3.0	W	# 7:00 - 9:45 PM	SBS E220	staff	24
69230 +	IDS 255 02	Lang & Method of Science <i>PACE section</i>	3.0	M	# 7:00 - 9:45 PM	SBS E220	staff	24
88535 +	IDS 255 03	Lang & Method of Science <i>PACE section</i>	3.0	T	# 6:30 - 9:15 PM	<i>off campus</i>	staff	24 51
62974	IDS 320 01	Interdis Top in Hum Stud: Chinese Peasants <i>cr listed: SBS 316 01</i>	3.0	MW	1:00 - 2:15 PM	SBS F125	L Pomerantz	
88362	IDS 320 02	Interdis Top in Hum Stud: Cf Work Ethics: USA & E.Asia <i>cr listed: IDS 320 91</i>	3.0	W	# 7:00 - 9:45 PM	ERC E133	staff	
56954	IDS 320 03	Interdis Top in Hum Stud: USA: Rising/Decling Socty <i>PACE section</i>	3.0	T	# 7:00 - 9:45 PM	SBS D121	staff	24
18071	IDS 320 04	Interdis Top in Hum Stud: History of L.A. Peoples <i>PACE section</i> <i>cr listed: HIS 395 01</i>	3.0	Th	# 7:00 - 9:45 PM	SBS B110	staff	24
02612	IDS 320 05	Interdis Top in Hum Stud: Future as History <i>PACE section</i>	3.0	T	# 7:00 - 9:45 PM	SBS B110	staff	24

Footnote definitions can be found at the end of the course listing section.

Footnote 10 - Students must have school/program stamp or signature in authorization column on Registration Ticket in order to register for the class.

*co-requisite* - Students must enroll concurrently with co-requisite course.

+ Consult current *University Catalog* for course prerequisite(s).



SCHED NR.	DEPARTMENT NR. & SEC.	COURSE TITLE	UNITS	DAYS	HOURS	BLDG/RM	INSTRUCTOR	FOOTNOTES
59161	IDS 320 06	Interdis Top in Hum Stud: Labor and Politics <i>PACE section</i>	3.0	Th	# 6:30 - 9:15 PM	off campus	staff	24 51
76193	IDS 320 07	Interdis Top in Hum Stud: Mod Amer Soc Problems <i>PACE section</i>	3.0	M	# 6:30 - 9:15 PM	off campus	staff	24 51
77781	IDS 320 91	Interdis Top in Hum Stud: Cf Work Ethics: US & E. Asia interactive video- <i>PACE</i> cr listed: IDS 320 02	3.0	W	# 7:00 - 9:45 PM	off campus	staff	24 51
44015	IDS 326 01	Interdis Tpc Hum Std <i>PACE</i> on: 8/28; 9/11, 25; 10/9, 23 Labor and Ethnicity	3.0	S	8:30 - 6:00 PM	SBS B238	staff	24
30822	IDS 326 02	Interdis Tpc Hum Std <i>PACE</i> on: 8/28; 9/11, 25; 10/9, 23 USA: Rising or Declining	3.0	S	8:30 - 6:00 PM	SBS F225	staff	24
88266	IDS 326 03	Interdis Tpc Hum Std <i>PACE</i> on: 8/28; 9/11, 25; 10/9, 23 Work Ethics: USA & E. Asia	3.0	S	8:30 - 6:00 PM	SBS D225	staff	24
01584	IDS 326 04	Interdis Tpc Hum Std <i>PACE</i> 8/28; 9/11, 25; 10/9, 23 Human-Computer Interacton	3.0	S	8:30 - 6:00 PM	SBS D121	staff	24
86402	IDS 330 01	Intrdis Top Civilization: cr listed: HIS 376 01	3.0	TTh	11:30 - 12:45 PM	SBS B110	N Hollander	
41543	IDS 336 01	Interdis Tpcs Civilz <i>PACE</i> on: 9/18; 10/2, 16, 30; 11/13 Black Perspectives	3.0	S	8:30 - 6:00 PM	SBS F225	staff	24
40235	IDS 336 02	Interdis Tpcs Civilz <i>PACE</i> on: 9/18; 10/2, 16, 30; 11/13 Forbidden Literature	3.0	s	8:30 - 6:00 PM	SBS D225	staff	24
04336	IDS 336 03	Interdis Tpcs Civilz <i>PACE</i> on: 9/18; 10/2, 16, 30; 11/13	3.0	S	8:30 - 6:00 PM	SBS D121	staff	24
14615	IDS 336 04	Interdis Tpcs Civilz <i>PACE</i> 11/20; 12/4; 1/22; 2/5, 19 Cul/Pol: Latin America	3.0	S	8:30 - 6:00 PM	SBS B209	N Hollander	24
12762	IDS 336 05	Interdis Tpcs Civilz <i>PACE</i> 11/20; 12/4; 1/22; 2/5, 19 Church and State	3.0	S	8:30 - 6:00 PM	SBS B238	staff	24
54832	IDS 336 06	Interdis Tpcs Civilz <i>PACE</i> 11/20; 12/4; 1/22; 2/5, 19	3.0	S	8:30 - 6:00 PM	SBS F225	staff	24
45625	IDS 336 07	Interdis Tpcs Civilz <i>PACE</i> 11/20; 12/4; 1/22; 2/5, 19	3.0	S	8:30 - 6:00 PM	SBS D225	staff	24
62731	IDS 336 08	Interdis Tpcs Civilz <i>PACE</i> 11/20; 12/4; 1/22; 2/5, 19	3.0	S	8:30 - 6:00 PM	SBS D121	staff	24
75784 +	IDS 350 01	Interd Top Sci,Tech & Soc Oceans	3.0	MW	# 5:30 - 6:45 PM	SBS D121	G McCarthy	
77206 +	IDS 350 02	Interd Top Sci,Tech & Soc Forests	3.0	TTh	# 5:30 - 6:45 PM	SBS E220	D Brest	
85794 +	IDS 350 03	Interd Top Sci,Tech & Soc Greenhouse Effect <i>PACE section</i> cr listed: IDS 350 91	3.0	T	# 7:00 - 9:45 PM	ERC E127	D Brest	24
36153 +	IDS 350 91	Interd Top Sci,Tech & Soc Greenhouse Effect interactive video- <i>PACE</i>	3.0	T	# 7:00 - 9:45 PM	on video	D Brest	24
23726 +	IDS 397 01	Writing Adjunct	2.0	M	# 6:00 - 6:50 PM	SBS E305	staff	30 52 77
46115 +	IDS 397 02	Writing Adjunct	2.0	T	# 6:00 - 6:50 PM	SBS F117	staff	30 52 77
75983 +	IDS 398 01	Writing Adjunct	2.0	Th	# 5:30 - 6:45 PM	SBS E216	staff	30 52 77
88524 +	IDS 494S 01	Indep Study: NSE	15.0	TBA	TBA TBA	TBA	staff	10

Tentative Spring 1994 course offerings for IDS: 107, 255, 320, 326, 330, 336, 350, 397, 398, 494.

## LABOR STUDIES

33176 +	ACC 230 01	Financial Accounting	3.0	MWF	12:00 - 12:50 PM	SBS B140	M Auerbach	10
88395 +	ACC 230 02	Financial Accounting	3.0	MW	# 8:30 - 9:45 PM	SBS B140	M Auerbach	10
86332	ANT 346 01	Anthropology of Work <i>PACE section</i>	3.0	T	# 6:30 - 9:15 PM	off campus	staff	24 51
72354	COM 300 01	Organizational Com	3.0	TTh	4:00 - 5:15 PM	HFA A324	L Hess	

Footnote definitions can be found at the end of the course listing section.

Footnote 10 – Students must have school/program stamp or signature in authorization column on Registration Ticket in order to register for the class.

co-requisite – Students must enroll concurrently with co-requisite course.

+ Consult current University Catalog for course prerequisite(s).



SCHED NR.	DEPARTMENT NR. & SEC.	COURSE TITLE	UNITS	DAYS	HOURS	BLDG/RM	INSTRUCTOR	FOOTNOTES
07291	COM 365 01	Intro to Public Relations	3.0	TTh	# 7:00 - 8:15 PM	SBS B131	D Silvis	
69414 +	ECO 330 01	Labor Economics	3.0	MW	# 7:00 - 8:15 PM	SBS E216	L Molte	
09450 +	HIS 300 01	Research & Writing Skills	3.0	MW	# 5:30 - 6:45 PM	SBS A246	J Auld	10 22
60362 +	HIS 300 02	Research & Writing Skills	3.0	TTh	11:30 - 12:45 PM	SBS A210	C Udeze	10 22
29525	HIS 348 01	Labor in American Society <i>PACE section</i> <i>cr listed: HIS 348 91</i>	3.0	M	# 7:00 - 9:45 PM	ERC E127	staff	24
85363	HIS 348 91	Labor in American Society <i>Fountain Valley-PAE sec</i> <i>interactive video course</i> <i>cr listed: HIS 348 01</i>	3.0	M	# 7:00 - 9:45 PM	<i>on television</i>	staff	24 51
48484 +	LBR 411 01	Contracts & Negotiations <i>on: 9/18; 10/2, 16, 30; 11/13</i>	3.0	S	8:30 - 6:00 PM	SBS B238	staff	10
07696 +	LBR 496S 01	Practicum Labor Studies	3.0	TBA	TBA TBA	TBA	staff	10 20
41462	PUB 315 01	Labor-Mgmt Relns in Gov	3.0	TTh	10:00 - 11:15 AM	SC E153	G Colboth	
64282	SOC 315 01	Sociology of Work <i>PACE</i>	3.0	W	# 6:30 - 9:15 PM	<i>off campus</i>	staff	24 51
19876	SOC 315 02	Sociology of Work	3.0	TTh	# 8:30 - 9:45 PM	SBS F121	staff	

Tentative Spring 1994 course offerings for LBR: 411, 496.

## LIBERAL STUDIES

81196	ANT 312 01	Language and Culture	3.0	TTh	10:00 - 11:15 AM	SBS F121	R Franklin	
76705	ANT 312 02	Language and Culture	3.0	TTh	# 5:30 - 6:45 PM	SBS A144	R Franklin	
29794	ANT 335 01	Comparative Cultures	3.0	MWF	11:00 - 11:50 AM	SBS A144	J Moore	
62506	ART 100 01	Looking at Art	3.0	MW	4:00 - 5:15 PM	HFA A228	L Ivers	
55775	ART 100 02	Looking at Art	3.0	TTh	# 7:00 - 8:15 PM	HFA A228	N Larinde	
61644	ART 110 01	Intro to Western Art I	3.0	MW	1:00 - 2:15 PM	HFA A228	L Ivers	
12946	ART 301A 01	Arts/Crafts for Non-Major	3.0	MW	11:45 - 2:15 PM	HFA A115	J Goders	
30693	ART 301A 02	Arts/Crafts for Non-Major	3.0	TTh	2:45 - 5:15 PM	HFA A115	J Goders	
13215	BIO 102 01	General Biology <i>co-req: BIO 102L</i>	3.0	MW	8:00 - 8:50 AM	HFA A103	staff	
19666	BIO 102 02	General Biology <i>co-req: BIO 102L</i>	3.0	TTh	1:00 - 1:50 PM	HFA A103	G Kalland	
88793	BIO 102 03	General Biology <i>co-req: BIO 102L</i>	3.0	MW	# 6:00 - 6:50 PM	SBS F225	staff	
62720	BIO 102L 01	General Biology Lab <i>co-req: BIO 102</i>	0.0	M	9:00 - 11:30 AM	NSM B110	L Robles	
50153	BIO 102L 02	General Biology Lab <i>co-req: BIO 102</i>	0.0	M	1:00 - 3:30 PM	NSM B110	L Phillips	
35162	BIO 102L 03	General Biology Lab <i>co-req: BIO 102</i>	0.0	M	# 7:00 - 9:30 PM	NSM B110	M Forglarini	
31345	BIO 102L 04	General Biology Lab <i>co-req: BIO 102</i>	0.0	T	9:00 - 11:30 AM	NSM B110	R Kuramoto	
29293	BIO 102L 05	General Biology Lab <i>co-req: BIO 102</i>	0.0	T	2:30 - 5:00 PM	NSM B110	R Giacosis	
45942	BIO 102L 06	General Biology Lab <i>co-req: BIO 102</i>	0.0	W	9:00 - 11:30 AM	NSM B110	R Giacosis	
88093	BIO 102L 07	General Biology Lab <i>co-req: BIO 102</i>	0.0	W	1:00 - 3:30 PM	NSM B110	R Giacosis	
54913	BIO 102L 08	General Biology Lab <i>co-req: BIO 102</i>	0.0	W	# 7:00 - 9:30 PM	NSM B110	M Forglarini	
79214	BIO 102L 09	General Biology Lab <i>co-req: BIO 102</i>	0.0	Th	9:00 - 11:30 AM	NSM B110	C Guze	
19574	BIO 102L 10	General Biology Lab <i>co-req: BIO 102</i>	0.0	Th	2:30 - 5:00 PM	NSM B110	L Phillips	
20565	BIO 102L 11	General Biology Lab <i>co-req: BIO 102</i>	0.0	F	9:00 - 11:30 AM	NSM B110	staff	
20005	BIO 102L 12	General Biology Lab <i>co-req: BIO 102</i>	0.0	F	1:00 - 3:30 PM	NSM B110	staff	
75913	DAN 130 01	Dance Perceptions	3.0	TTh	4:00 - 5:15 PM	SBS G126	D Berney	
17791 +	ENG 308 01	Crit Approach Child Lit	3.0	TTh	10:00 - 11:15 AM	HFA A324	M Sutton	
59861 +	ENG 314 02	Eng Syntax-Traditional	3.0	TTh	11:30 - 12:45 PM	HFA A221	staff	
08271 +	ENG 314 03	Eng Syntax-Traditional	3.0	MW	1:00 - 2:15 PM	HFA A221	staff	
42700 +	ENG 314 04	Eng Syntax-Traditional	3.0	TTh	# 7:00 - 8:15 PM	HFA A221	staff	

Footnote definitions can be found at the end of the course listing section.

Footnote 10 - Students must have school/program stamp or signature in authorization column on Registration Ticket in order to register for the class.

co-requisite - Students must enroll concurrently with co-requisite course.

+ Consult current *University Catalog* for course prerequisite(s).



SCHED NR.	DEPARTMENT NR. & SEC.	COURSE TITLE	UNITS	DAYS	HOURS	BLDG/RM	INSTRUCTOR	FOOTNOTES
57956	+ ENG 350 01	Advanced Composition	3.0	TTh	8:30 - 9:45 AM	HFA A221	staff	77
39233	+ ENG 350 02	Advanced Composition	3.0	MWF	10:00 - 10:50 AM	HFA A221	staff	77
28453	+ ENG 350 03	Advanced Composition	3.0	TTh	11:30 - 12:45 PM	HFA A229	T Giannotti	77
27565	+ ENG 350 04	Advanced Composition	3.0	MW	2:30 - 3:45 PM	HFA A221	V Wenzell	77
85595	+ ENG 350 05	Advanced Composition	3.0	MW	4:00 - 5:15 PM	HFA A221	E Sando	77
18874	+ ENG 350 06	Advanced Composition	3.0	TTh	4:00 - 5:15 PM	HFA A221	M Sutton	77
71013	+ ENG 350 07	Advanced Composition	3.0	TTh	# 5:30 - 6:45 PM	SAC 2101	B Mohr	77
39303	+ ENG 350 08	Advanced Composition	3.0	MW	# 7:00 - 8:15 PM	HFA A221	A Yamada	77
07501	+ ENG 350 09	Advanced Composition	3.0	TTh	# 7:00 - 8:15 PM	ERC C112	T Giannotti	77
19692	GEO 360 01	North America	3.0	MW	1:00 - 2:15 PM	NSM B252	staff	
86855	GEO 360 02	North America	3.0	MW	# 5:30 - 6:45 PM	NSM B252	staff	
13952	HIS 110 01	Western World: Classical	3.0	TTh	# 7:00 - 8:15 PM	SBS F121	C Udeze	
73625	HIS 111 01	Western World: Modern Exp	3.0	MWF	11:00 - 11:50 AM	SBS B110	H Holter	
37111	HIS 111 02	Western World: Modern Exp	3.0	MW	2:30 - 3:45 PM	SBS F125	H Holter	
18804	HIS 111 03	Western World: Modern Exp	3.0	TTh	# 5:30 - 6:45 PM	SBS F121	J Auld	
08455	HIS 301 01	Indiv Fam & Com His Persp	3.0	MW	4:00 - 5:15 PM	SBS A210	L Pomerantz	
23203	HIS 301 02	Indiv Fam & Com His Persp	3.0	TTh	# 5:30 - 6:45 PM	SC E145	staff	
63512	HIS 341 01	California	3.0	MWF	12:00 - 12:50 PM	SBS D225	H Holter	
69882	+ HUM 200 01	Intro to Humanities	3.0	MWF	10:00 - 10:50 AM	SBS A216	P Rodney	78
61460	+ HUM 200 02	Intro to Humanities	3.0	MW	4:00 - 5:15 PM	SBS A216	M Bialosky	78
31710	+ HUM 200 03	Intro to Humanities	3.0	MW	1:00 - 2:15 PM	SBS A216	B Feuer	78
19611	+ HUM 200 04	Intro to Humanities	3.0	TTh	8:30 - 9:45 AM	SBS A216	M Sutton	78
69252	+ HUM 200 05	Intro to Humanities	3.0	TTh	10:00 - 11:15 AM	SBS A216	D Lewis	78
06005	+ HUM 200 06	Intro to Humanities	3.0	TTh	2:30 - 3:45 PM	HFA A324	S Ko	78
53631	+ HUM 200 07	Intro to Humanities	3.0	TTh	# 5:30 - 6:45 PM	SAC 3136	A Harshman	78
01116	+ HUM 200 08	Intro to Humanities	3.0	TTh	# 7:00 - 8:15 PM	SAC 3136	A Harshman	78
68165	+ HUM 200 09	Intro to Humanities	3.0	S	9:00 - 11:30 AM	SBS A216	staff	78
30181	+ HUM 310 01	Key Cncpts: Civ and Cities	3.0	MWF	9:00 - 9:50 AM	SBS B131	B Feuer	
27123	+ HUM 310 02	Key Concepts	3.0	MW	# 7:00 - 8:15 PM	SBS B131	staff	
13226	+ HUM 310 03	Key Cncpts: Myth & Reality	3.0	TTh	10:00 - 11:15 AM	SBS B131	L Smith	
38511	+ HUM 310 04	Key Cncpt: Film & Propagnd	3.0	T	2:30 - 5:15 PM	SBS B131	N Wells	
74841	+ HUM 310 05	Key Cncpts: Modern Culture	3.0	TTh	2:30 - 3:45 PM	HFA A228	W Larinde	
09925	+ HUM 310 06	Key Cncpts: Lives of Faust	3.0	TTh	# 7:00 - 8:15 PM	HFA A324	J Zitelli	
35475	+ HUM 310 07	Key Cncpts: Lives of Faust	3.0	TTh	# 8:30 - 9:45 PM	SBS B131	J Zitelli	
83462	+ HUM 310 08	Key Cncpts: Lives of Faust <i>PACE section</i>	3.0	M	# 7:00 - 9:45 PM	HFA A228	staff	10 24
23321	+ HUM 310 09	Key Cncpts: Lives of Faust <i>PACE section</i>	3.0	Th	# 6:30 - 9:15 PM	<i>off campus</i>	staff	10 24 51
47143	+ HUM 312 01	Key Mvmnts: The 60's	3.0	MW	2:30 - 3:45 PM	SBS B131	J Johnson	
18771	+ HUM 312 02	Key Mvmnts: The Jazz Age	3.0	TTh	4:00 - 5:15 PM	HFA A228	L Ivers	
08536	+ HUM 312 03	Key Mvmnts: Class & Ethn in the West <i>PACE section</i>	3.0	W	# 7:00 - 9:45 PM	HFA A228	staff	10 24
15853	+ HUM 314 01	Key Iss: Ethical Hum	3.0	TTh	8:30 - 9:45 AM	SBS B131	M Shafer	
42895	+ HUM 314 02	Key Iss: Lit & Rt of Women	3.0	TTh	# 5:30 - 6:45 PM	HFA A324	L Geller	
39281	+ HUM 314 03	Key Iss: French Persp on the Humanities <i>cr listed: FRE 490</i>	3.0	MWF	11:00 - 11:50 AM	HFA A324	C Caloia	
23726	+ IDS 397 01	Writing Adjunct	2.0	M	# 6:00 - 6:50 PM	SBS E305	staff	30 52 77
46115	+ IDS 397 02	Writing Adjunct	2.0	T	# 6:00 - 6:50 PM	SBS F117	staff	30 52 77
75983	+ IDS 398 01	Writing Adjunct	2.0	Th	# 5:30 - 6:45 PM	SBS E216	staff	30 52 77
60826	+ MAT 107 01	Foundation Real Num Syst	3.0	TTh	10:00 - 11:15 AM	SBS B215	staff	
26342	+ MAT 107 02	Foundation Real Num Syst	3.0	TTh	1:00 - 2:15 PM	SBS E122	J Wilkins	
67491	+ MAT 107 03	Foundation Real Num Syst	3.0	MW	# 5:30 - 6:45 PM	SBS B137	staff	
68386	MAT 207 01	Fundamentals of Geometry <i>co-req: MAT 207A 01</i>	3.0	TTh	1:00 - 1:50 PM	SBS B203	staff	
34090	MAT 207A 01	Fundamentals of Geometry <i>co-req: MAT 207 01</i>	0.0	TTh	1:50 - 2:40 PM	SBS B203	staff	
68320	MAT 207 02	Fundamentals of Geometry <i>co-req: MAT 207A 02</i>	3.0	MW	3:45 - 4:35 PM	SBS B203	staff	
12176	MAT 207A 02	Fundamentals of Geometry <i>co-req: MAT 207 02</i>	0.0	MW	4:35 - 5:25 PM	SBS B203	staff	
75832	MAT 207 03	Fundamentals of Geometry <i>co-req: MAT 207A 03</i>	3.0	TTh	# 7:00 - 7:50 PM	SAC 1101	staff	

Footnote definitions can be found at the end of the course listing section.

Footnote 10 - Students must have school/program stamp or signature in authorization column on Registration Ticket in order to register for the class.

co-requisite - Students must enroll concurrently with co-requisite course.

+ Consult current *University Catalog* for course prerequisite(s).



SCHED NR.	DEPARTMENT NR. & SEC.	COURSE TITLE	UNITS	DAYS	HOURS	BLDG/RM	INSTRUCTOR	FOOTNOTES
66135	MAT 207A 03	Fundamentals of Geometry <i>co-req: MAT 207 03</i>	0.0	TTh	# 7:50 - 8:40 PM	SAC 1101	staff	
10426	MUS 101 01	Introducing Music	3.0	MW	1:00 - 2:15 PM	HFA A202	S Etcheto	
87301	MUS 101 02	Introducing Music	3.0	TTh	11:30 - 12:45 PM	HFA A202	D Champion	
71680	+ MUS 340 01	Music for Children <i>co-req: MUS 340A</i>	3.0	TTh	4:00 - 5:15 PM	HFA A204	F Steiner	
24463	+ MUS 340A 01	Music for Children <i>co-req: MUS 340</i>	0.0	TBA	TBA TBA	HFA A204	F Steiner	
03463	PED 425 01	PE in the Elementary Sch	3.0	MWF	10:00 - 10:50 AM	FH C008	G Wing	55
43595	PED 425 02	PE in the Elementary Sch	3.0	TTh	10:00 - 11:15 AM	FH C008	G Wing	55
70711	PED 425 03	PE in the Elementary Sch	3.0	TTh	2:30 - 3:45 PM	FH C008	C Casten	55
17430	PED 425 04	PE in the Elementary Sch	3.0	TTh	4:00 - 5:15 PM	SAC 2107	C Casten	55
29223	PED 425 05	PE in the Elementary Sch	3.0	TTh	# 5:30 - 6:45 PM	SAC 2107	A Marich	55
84313	PHI 120 01	Critical Reasoning	3.0	MW	1:00 - 2:15 PM	HFA A229	J LaCorte	
44671	PHI 120 02	Critical Reasoning	3.0	MWF	12:00 - 12:50 PM	SBS B131	J LaCorte	
04885	PHI 120 03	Critical Reasoning	3.0	MW	2:30 - 3:45 PM	HFA A324	E Shimomisse	
54250	PHI 120 04	Critical Reasoning	3.0	MW	4:00 - 5:15 PM	SBS B131	R Vanterpool	
69731	PHI 120 05	Critical Reasoning	3.0	MW	# 7:00 - 8:15 PM	SAC 3135	E Shimomisse	
29540	PHI 120 06	Critical Reasoning	3.0	TTh	8:30 - 9:45 AM	HFA A324	D Lewis	
21490	PHI 120 07	Critical Reasoning	3.0	TTh	11:30 - 12:45 PM	SBS B131	B Hagan	
59102	PHI 120 08	Critical Reasoning	3.0	TTh	# 5:30 - 6:45 PM	SC E167	B Hagan	
48871	+ PHY 106 01	Physical Science I <i>co-req: PHY 106L</i>	3.0	TTh	1:00 - 1:50 PM	NSM C213	K Lee	
78466	+ PHY 106L 01	Physical Science I Lab <i>co-req: PHY 106</i>	0.0	TTh	10:00 - 11:15 AM	NSM C243	K Lee	
45533	+ PHY 106L 02	Physical Science I Lab <i>co-req: PHY 106</i>	0.0	TTh	11:30 - 12:45 PM	NSM C243	A Newman	
88841	+ PHY 106L 03	Physical Science I Lab <i>co-req: PHY 106</i>	0.0	TTh	2:00 - 3:15 PM	NSM C243	K Lee	
56545	+ PHY 108 01	Physical Science II <i>co-req: PHY 108L</i>	3.0	MW	# 5:30 - 6:20 PM	NSM C213	W Kelg	
64315	+ PHY 108L 01	Physical Science II Lab <i>co-req: PHY 108</i>	0.0	MW	# 6:30 - 7:45 PM	NSM C243	W Kelg	
57400	+ PHY 108L 02	Physical Science II Lab <i>co-req: PHY 108</i>	0.0	MW	4:00 - 5:15 PM	NSM C243	A Newman	
71842	+ PHY 108L 03	Physical Science II Lab <i>co-req: PHY 108</i>	0.0	MW	# 8:00 - 9:15 PM	NSM C243	W Kelg	
39056	PSY 110 01	Crit Thinking & Prob Solv	3.0	T	1:00 - 3:45 PM	SC E139	G Marsh	
30656	PSY 110 02	Crit Thinking & Prob Solv	3.0	Th	1:00 - 3:45 PM	SC E139	G Marsh	
68600	PSY 350 01	Developmental Psychology	3.0	MWF	12:00 - 12:50 PM	SBS B238	A Bohart	
89773	PSY 350 02	Developmental Psychology	3.0	TTh	10:00 - 11:15 AM	SBS D225	L Rosen	
36820	PSY 350 03	Developmental Psychology	3.0	TTh	# 5:30 - 6:45 PM	SBS B238	G Marsh	
01315	SBS 318 01	Cultural Pluralism Ethnic Immigration	3.0	MWF	9:00 - 9:50 AM	SBS B238	F Arnold	
25874	SBS 318 02	Cultural Pluralism Ethnicity and Health	3.0	MWF	9:00 - 9:50 AM	SBS D225	K Kuykendall	
37741	SBS 318 03	Cultural Pluralism Ethnic Relations: Nazi Germany	3.0	MW	2:30 - 3:45 PM	SBS D225	A Hass	
55241	SBS 318 04	Cultural Pluralism Global Politics	3.0	MW	2:30 - 3:45 PM	SBS F225	L Groff	
85772	SBS 318 05	Cultural Pluralism American Politics	3.0	MW	4:00 - 5:15 PM	SBS F225	A Fisher	
43890	SBS 318 06	Cultural Pluralism	3.0	MW	# 7:00 - 8:15 PM	SBS B110	L Groff	
65240	SBS 318 07	Cultural Pluralism	3.0	MW	# 8:30 - 9:45 PM	SBS D225	staff	
49221	SBS 318 08	Cultural Pluralism	3.0	TTh	8:30 - 9:45 AM	SBS B110	L Rosen	
24205	SBS 318 09	Cultural Pluralism	3.0	TTh	2:30 - 3:45 PM	SBS B238	staff	
38032	SBS 318 10	Cultural Pluralism Global Economics	3.0	TTh	4:00 - 5:15 PM	SBS D225	F Billes	
57665	SBS 318 11	Cultural Pluralism Comparative Cultures	3.0	TTh	4:00 - 5:15 PM	SBS B238	S Orellana	
47121	SBS 318 12	Cultural Pluralism Global Economics	3.0	TTh	# 7:00 - 8:15 PM	SBS B238	F Billes	
27226	SBS 318 13	Cultural Pluralism	3.0	TTh	# 8:30 - 9:45 PM	SBS D225	staff	
28980	SBS 318 14	Cultural Pluralism	3.0	S	9:00 - 11:45 AM	SBS B110	staff	

Footnote definitions can be found at the end of the course listing section.

Footnote 10 - Students must have school/program stamp or signature in authorization column on Registration Ticket in order to register for the class.

co-requisite - Students must enroll concurrently with co-requisite course.

+ Consult current *University Catalog* for course prerequisite(s).



SCHED NR.	DEPARTMENT NR. & SEC.	COURSE TITLE	UNITS	DAYS	HOURS	BLDG/RM	INSTRUCTOR	FOOTNOTES
34145	SBS 318 15	Cultural Pluralism Edu, Socy, & Change <i>PACE section</i>	3.0	Su	1:00 - 3:45 PM	SBS B238	E Bryan	24
38076	+ SMT 310 01	Science and Technology	3.0	MW	11:35 - 12:50 PM	SBS E122	G Wiger	
77873	+ SMT 310 02	Science and Technology	3.0	MW	1:00 - 2:15 PM	NSM C221	staff	
65096	+ SMT 310 03	Science and Technology	3.0	MW	4:00 - 5:15 PM	NSM C221	O Seely	
51391	+ SMT 310 04	Science and Technology	3.0	MW	# 5:30 - 6:45 PM	NSM C221	staff	
07276	+ SMT 310 05	Science and Technology	3.0	MW	# 7:00 - 8:15 PM	NSM C221	S Papatheodorou	
22643	+ SMT 310 06	Science and Technology	3.0	TTh	10:00 - 11:15 AM	NSM C213	O Seely	
35674	+ SMT 310 07	Science and Technology	3.0	TTh	1:00 - 2:15 PM	NSM C221	staff	
39292	+ SMT 310 08	Science and Technology	3.0	TTh	2:30 - 3:45 PM	NSM C221	staff	
58365	+ SMT 310 09	Science and Technology	3.0	TTh	# 7:00 - 8:15 PM	NSM C221	S Papatheodorou	
28604	+ SMT 310H 10	Sci & Technology-Honors	3.0	TTh	8:00 - 9:15 AM	SBS B101	K Gash	10 23
68526	+ SMT 312 01	Natural Processes	3.0	MWF	10:00 - 10:50 AM	SBS B143	staff	
01606	+ SMT 312 02	Natural Processes <i>PACE section</i>	3.0	M	# 6:30 - 9:15 PM	<i>off campus</i>	staff	10 24 51
23822	+ SMT 312 03	Natural Processes <i>PACE section</i> <i>cr listed: SMT 312 91</i>	3.0	Th	# 7:00 - 9:45 PM	ERC E127	staff	10 24
05445	+ SMT 312 04	Natural Processes <i>PACE section</i>	3.0	Th	# 6:30 - 9:15 PM	<i>off campus</i>	staff	10 24 51
22503	+ SMT 312 91	Natural Processes <i>PACE section</i> <i>cr listed: SMT 312 03</i>	3.0	Th	# 7:00 - 9:45 PM	<i>off campus</i>	staff	10 24 51
81351	+ SMT 314 01	Introduction to Cosmology	3.0	MWF	11:00 - 11:50 AM	NSM B252	K Ganezer	
47003	+ SMT 314 02	Introduction to Cosmology	3.0	TTh	8:30 - 9:45 AM	NSM B252	R Alt	
68725	+ SMT 314 03	Introduction to Cosmology	3.0	TTh	# 5:30 - 6:45 PM	NSM B252	J Camparo	
87426	SOC 331 01	Minority Racial Ethnc Rel	3.0	MWF	12:00 - 12:50 PM	SBS B110	F Arnold	
80975	SOC 331 02	Minority Racial Ethnc Rel	3.0	MW	# 5:30 - 6:45 PM	SBS F121	staff	
06473	+ SPA 111 01	Beginning Spanish II	3.0	MWF	10:00 - 10:50 AM	HFA A219	L Watts	
65822	SPA 230 01	Spanish Conversation	3.0	TTh	# 5:30 - 6:45 PM	HFA A308	J Cuervo	
68364	SPA 435 01	Socioling App Mex-Am Dial	3.0	TTh	11:30 - 12:45 PM	HFA A228	P Sanchez	54
70431	SPA 435 02	Socioling App Mex-Am Dial	3.0	MW	4:00 - 5:15 PM	HFA A308	M Dominguez	54
34311	THE 120 01	Fundamentals of Speech <i>co-req: THE 120A 01</i>	2.0	TTh	10:00 - 11:15 AM	HFA A223	S Weiner	
30030	THE 120A 01	Fundamentals of Speech <i>co-req: THE 120 01</i>	0.0	TBA	TBA TBA	TBA	S Weiner	
47891	THE 120 02	Fundamentals of Speech <i>co-req: THE 120A 02</i>	2.0	TTh	11:30 - 12:45 PM	HFA A224	P Rodney	
29396	THE 120A 02	Fundamentals of Speech <i>co-req: THE 120 02</i>	0.0	TBA	TBA TBA	TBA	P Rodney	
63254	THE 120 03	Fundamentals of Speech <i>co-req: THE 120A 03</i>	2.0	MW	2:30 - 3:45 PM	HFA A219	R Heuschkel	
72505	THE 120A 03	Fundamentals of Speech <i>co-req: THE 120 03</i>	0.0	TBA	TBA TBA	TBA	R Heuschkel	
47165	THE 120 04	Fundamentals of Speech <i>co-req: THE 120A 04</i>	2.0	TTh	4:00 - 5:15 PM	SBS G122	G Burtis	
70851	THE 120A 04	Fundamentals of Speech <i>co-req: THE 120 04</i>	0.0	TBA	TBA TBA	TBA	G Burtis	
72645	THE 120 05	Fundamentals of Speech <i>co-req: THE 120A 05</i>	2.0	MW	# 5:30 - 6:45 PM	UT A102	G Burtis	
57422	THE 120A 05	Fundamentals of Speech <i>co-req: THE 120 05</i>	0.0	TBA	TBA TBA	TBA	G Burtis	
19806	THE 120 06	Fundamentals of Speech <i>co-req: THE 120A 06</i>	2.0	TTh	# 7:00 - 8:15 PM	HFA A224	G Burtis	
56615	THE 120A 06	Fundamentals of Speech <i>co-req: THE 120 06</i>	0.0	TBA	TBA TBA	TBA	G Burtis	
18620	THE 320 01	Speech Skills & Tech	3.0	MW	2:30 - 3:45 PM	UT A102	S Weiner	
15330	THE 337 01	Creative Dramatics <i>co-req: THE 337A</i>	3.0	TTh	2:30 - 3:45 PM	UT A102	W DeLuca	
05364	THE 337A 01	Creative Dramatics <i>co-req: THE 337</i>	0.0	TBA	TBA TBA	UT A102	W DeLuca	

Footnote definitions can be found at the end of the course listing section.

Footnote 10 - Students must have school/program stamp or signature in authorization column on Registration Ticket in order to register for the class.

co-requisite - Students must enroll concurrently with co-requisite course.

+ Consult current University Catalog for course prerequisite(s).



SCHED NR.	DEPARTMENT NR. & SEC.	COURSE TITLE	UNITS	DAYS	HOURS	BLDG/RM	INSTRUCTOR	FOOTNOTES
-----------	-----------------------	--------------	-------	------	-------	---------	------------	-----------

## MARRIAGE & FAMILY COUNSELING

16855	MFC 570 01	Theories of MFCC	3.0	M	# 7:00 - 9:45 PM	SC E145	staff	10 21
57444	MFC 570 02	Theories of MFCC	3.0	T	# 7:00 - 9:45 PM	SBS B101	A Bohart	10 21
24533	MFC 574 01	Human Sexual Behavior	3.0	W	# 7:00 - 9:45 PM	SBS A144	A Hass	10 21
47106	MFC 576 01	Human Communication	3.0	T	# 7:00 - 9:45 PM	SBS D215	H Charnofsky	10 21
80570 +	MFC 586 01	Current Issues in MFCC	3.0	Th	# 7:00 - 9:45 PM	SBS D121	staff	10 21
72052	MFC 596 01	Intern/Pract MFCC <i>1st year students only co-req: MFC 596S 01</i>	3.0	M	5:00 - 6:45 PM	SBS B231	H Charnofsky	10 21 31
88760	MFC 596S 01	Intern/Pract MFCC <i>1st year students only co-req: MFC 596 01</i>	0.0	TBA	TBA TBA	TBA	H Charnofsky	10 21 31
33003	MFC 596 02	Intern/Pract MFCC <i>2nd year students only co-req: MFC 596S 02</i>	3.0	T	5:00 - 6:45 PM	SBS E305	A Bohart	10 21 31
44752	MFC 596S 02	Intern/Pract MFCC <i>2nd year students only co-req: MFC 596 02</i>	0.0	TBA	TBA TBA	TBA	staff	10 21 31
82272	MFC 596 03	Intern/Pract MFCC <i>2nd year students only co-req: MFC 596S 03</i>	3.0	W	5:00 - 6:45 PM	SBS B231	F Hosokawa	10 21 31
39616	MFC 596S 03	Intern/Pract MFCC <i>2nd year students only co-req: MFC 596 03</i>	0.0	TBA	TBA TBA	TBA	F Hosokawa	10 21 31
03916	MFC 600S 01	Grad Continuation Course	0.0	TBA	TBA TBA	TBA	staff	10 21

Tentative Spring 1994 course offerings for MFC: 570, 574, 576, 586, 596, 600.

## MATHEMATICS

19456	MAT 003X 01	Beginning Algebra	3.0	MWF	8:00 - 8:50 AM	NSM D123	staff	52
64455	MAT 003X 02	Beginning Algebra	3.0	TTh	8:30 - 9:45 AM	NSM D123	C Chang	52
13775	MAT 003X 03	Beginning Algebra	3.0	MWF	11:00 - 11:50 AM	NSM D123	T Shore	52
13436	MAT 003X 04	Beginning Algebra	3.0	TTh	2:30 - 3:45 PM	NSM D123	C Guze	52
75106	MAT 003X 05	Beginning Algebra	3.0	MW	# 7:00 - 8:15 PM	NSM D123	J Auld	52
24942	MAT 003X 06	Beginning Algebra	3.0	TTh	# 8:30 - 9:45 PM	NSM D123	staff	52
03076	MAT 005X 01	Elem Algebra & Geometry	3.0	MWF	8:00 - 8:50 AM	SBS D219	staff	52
24802	MAT 005X 02	Elem Algebra & Geometry	3.0	TTh	8:30 - 9:45 AM	SBS D219	staff	52
42560	MAT 005X 03	Elem Algebra & Geometry	3.0	MWF	11:00 - 11:50 AM	SBS D219	F Miles	52
78783	MAT 005X 04	Elem Algebra & Geometry	3.0	MW	1:00 - 2:15 PM	SBS D219	D Tyler	52
44402	MAT 005X 05	Elem Algebra & Geometry	3.0	TTh	2:30 - 3:45 PM	SBS D219	F Brulois	52
19353	MAT 005X 06	Elem Algebra & Geometry	3.0	TTh	# 5:30 - 6:45 PM	SBS D219	F Brulois	52
33202	MAT 005X 07	Elem Algebra & Geometry	3.0	MW	# 7:00 - 8:15 PM	SBS D219	T Reilly	52
55215	MAT 005X 08	Elem Algebra & Geometry	3.0	TTh	# 8:30 - 9:45 PM	SBS D219	staff	52
84663 +	MAT 009 01	Algebra	3.0	MWF	8:00 - 8:50 AM	SBS E122	staff	52
41775 +	MAT 009 02	Algebra	3.0	MWF	11:00 - 11:50 AM	NSM C239	C Chang	52
16310 +	MAT 009 03	Algebra	3.0	MW	1:00 - 2:15 PM	SBS E122	T Shore	52
04745 +	MAT 009 04	Algebra	3.0	TTh	2:30 - 3:45 PM	SBS E122	G Hart	52
61854 +	MAT 009 05	Algebra	3.0	TTh	# 5:30 - 6:45 PM	SBS B137	D Tyler	52
00840 +	MAT 009 06	Algebra	3.0	MW	# 7:00 - 8:15 PM	SBS B101	T Shore	52
83554 +	MAT 009 07	Algebra	3.0	TTh	# 8:30 - 9:45 PM	NSM D129	staff	52
23155 +	MAT 105 01	Finite Mathematics	3.0	MWF	9:00 - 9:50 AM	SBS E122	W Armacost	
49615 +	MAT 105 02	Finite Mathematics	3.0	TTh	10:00 - 11:15 AM	SBS E122	C Chang	
41996 +	MAT 105 03	Finite Mathematics	3.0	MW	2:30 - 3:45 PM	SBS E122	G Hart	
06882 +	MAT 105 04	Finite Mathematics	3.0	TTh	# 7:00 - 8:15 PM	SBS D219	S Book	
31312 +	MAT 105 05	Finite Mathematics	3.0	MW	# 8:30 - 9:45 PM	SAC 1101	T Shore	
60826 +	MAT 107 01	Foundation Real Num Syst	3.0	TTh	10:00 - 11:15 AM	SBS B215	staff	
26342 +	MAT 107 02	Foundation Real Num Syst	3.0	TTh	1:00 - 2:15 PM	SBS E122	J Wilkins	
67491 +	MAT 107 03	Foundation Real Num Syst	3.0	MW	# 5:30 - 6:45 PM	SBS B137	staff	
05865 +	MAT 131 01	Elem Stat & Probability	3.0	MW	# 5:30 - 6:45 PM	NSM C239	S Book	
09612 +	MAT 141 01	Computers for Math Teachg	3.0	TTh	2:30 - 3:45 PM	SBS B215	J Wilkins	
32535 +	MAT 151 01	Pre-Calculus Mathematics	3.0	MWF	10:00 - 10:50 AM	NSM D123	F Miles	
73850 +	MAT 151 02	Pre-Calculus Mathematics	3.0	MW	# 7:00 - 8:15 PM	NSM C239	staff	
05401 +	MAT 171 01	Calc for Mgt Life Sci	4.0	MWF	9:00 - 10:10 AM	SBS D219	C Chang	

Footnote definitions can be found at the end of the course listing section.

Footnote 10 - Students must have school/program stamp or signature in authorization column on Registration Ticket in order to register for the class.

co-requisite - Students must enroll concurrently with co-requisite course.

+ Consult current University Catalog for course prerequisite(s).



SCHED NR.	DEPARTMENT NR. & SEC.	COURSE TITLE	UNITS	DAYS	HOURS	BLDG/RM	INSTRUCTOR	FOOTNOTES
87861	+ MAT 171 02	Calc for Mgt Life Sci	4.0	MW	# 7:00 - 8:40 PM	SBS B137	staff	
00081	+ MAT 171 03	Calc for Mgt Life Sci	4.0	TTh	12:00 - 1:40 PM	SBS D219	F Miles	
50691	+ MAT 171 04	Calc for Mgt Life Sci	4.0	TTh	# 5:00 - 6:40 PM	SBS B203	staff	
22901	+ MAT 191 01	Calculus I	4.0	MWF	10:00 - 11:10 AM	SBS B203	W Gould	
82655	+ MAT 191 02	Calculus I	4.0	TTh	# 7:00 - 8:40 PM	SBS B203	F Brulols	
60933	+ MAT 193 01	Calculus II	4.0	MWF	7:20 - 8:30 AM	SBS B203	W Gould	
29573	+ MAT 193 02	Calculus II	4.0	MW	# 7:00 - 8:40 PM	SBS B203	D Tyler	
68386	MAT 207 01	Fundamentals of Geometry <i>co-req: MAT 207A 01</i>	3.0	TTh	1:00 - 1:50 PM	SBS B203	staff	
34090	MAT 207A 01	Fundamentals of Geometry <i>co-req: MAT 207 01</i>	0.0	TTh	1:50 - 2:40 PM	SBS B203	staff	
68320	MAT 207 02	Fundamentals of Geometry <i>co-req: MAT 207A 02</i>	3.0	MW	3:45 - 4:35 PM	SBS B203	staff	
12176	MAT 207A 02	Fundamentals of Geometry <i>co-req: MAT 207 02</i>	0.0	MW	4:35 - 5:25 PM	SBS B203	staff	
75832	MAT 207 03	Fundamentals of Geometry <i>co-req: MAT 207A 03</i>	3.0	TTh	# 7:00 - 7:50 PM	SAC 1101	staff	
66135	MAT 207A 03	Fundamentals of Geometry <i>co-req: MAT 207 03</i>	0.0	TTh	# 7:50 - 8:40 PM	SAC 1101	staff	
77615	+ MAT 211 01	Calculus III	4.0	MWF	10:00 - 11:10 AM	NSM D129	W Armacost	
38791	+ MAT 271 01	Foundations of Higher Math	3.0	MW	12:00 - 1:15 PM	SBS B203	W Armacost	
28221	+ MAT 281 01	Discrete Mathematics	3.0	TTh	2:30 - 3:45 PM	NSM C239	C Williams	
49346	MAT 297S 01	Independent Study	1.0	TBA	TBA TBA	TBA	staff	10
48296	MAT 297S 02	Independent Study	2.0	TBA	TBA TBA	TBA	staff	10
65612	MAT 297S 03	Independent Study	3.0	TBA	TBA TBA	TBA	staff	10
54795	+ MAT 311 01	Differential Equations	3.0	TTh	10:00 - 11:15 AM	SBS B203	F Mills	
77836	+ MAT 331 01	Linear Algebra	3.0	TTh	# 7:00 - 8:15 PM	NSM D129	D Tyler	
18196	+ MAT 337 01	Mathematical Logic	3.0	TTh	11:30 - 12:45 PM	NSM D129	W Gould	
62160	+ MAT 351 01	Probability Theory	3.0	TTh	# 5:30 - 6:45 PM	NSM D129	S Book	
83753	+ MAT 361 01	Finite Automata	3.0	MW	# 7:00 - 8:15 PM	NSM D129	M Suchenek	
11104	+ MAT 401 01	Advanced Analysis I	3.0	MW	# 5:30 - 6:45 PM	NSM D123	W Armacost	
46944	MAT 443 01	History of Mathematics	3.0	MW	# 5:30 - 6:45 PM	NSM D129	G Hart	
65181	+ MAT 497S 01	Independent Study	1.0	TBA	TBA TBA	TBA	staff	10
60885	+ MAT 497S 02	Independent Study	2.0	TBA	TBA TBA	TBA	staff	10
47994	+ MAT 497S 03	Independent Study	3.0	TBA	TBA TBA	TBA	staff	10

Tentative Spring 1994 course offerings for MAT: 003, 005, 009, 105, 107, 131, 151, 171, 191, 193, 207, 211, 271, 281, 297, 333, 403, 411, 447, 451, 497.

## MEXICAN-AMERICAN STUDIES

29562	+ ART 353 01	Art of Calif & Southwest	3.0	MW	# 5:30 - 6:45 PM	HFA A228	L Ivers	
85164	GED 420 01	Educ of Mex-Am & His Stud	3.0	W	4:00 - 6:45 PM	ERC G152	M Contreras	10
63512	HIS 341 01	California	3.0	MWF	12:00 - 12:50 PM	SBS D225	H Holter	
53071	HIS 395 01	Special Topic in History: History of L.A. Peoples <i>cr listed: IDS 320 04</i>	3.0	Th	# 7:00 - 9:45 PM	SBS B110	staff	
28346	MAS 100 01	Amer-Europe Cult/His Syn	3.0	TTh	1:00 - 2:15 PM	SBS B131	M Dominguez	
87533	MAS 300 01	Intro Mexican Amer Stud	3.0	TTh	4:00 - 5:15 PM	SBS A216	M Dominguez	
49276	+ MAS 494S 01	Independent Study	3.0	TBA	TBA TBA	TBA	staff	10
04071	MAS 497 01	Res Meth in Chicano Comm	3.0	TBA	TBA TBA	TBA	staff	10
63464	PSY 380 01	Psych Mexican-American I	3.0	TTh	2:30 - 3:45 PM	SBS F125	S Santos	
64481	+ SPA 351 01	Cnt Hisp Cult Spa Spk Am	3.0	MW	# 5:30 - 6:45 PM	HFA A308	L Watts	
62263	SPA 352 01	Hisp Cult: A Plural Persp	3.0	MW	1:00 - 2:15 PM	NSM D123	R Romero	54
68364	SPA 435 01	Socioling App Mex-Am Dial	3.0	TTh	11:30 - 12:45 PM	HFA A228	P Sanchez	54
70431	SPA 435 02	Socioling App Mex-Am Dial	3.0	MW	4:00 - 5:15 PM	HFA A308	M Dominguez	54
89353	+ SPA 461 01	Lecturas Mex Y Mex Am	3.0	TTh	4:00 - 5:15 PM	HFA A308	J Cuervo	

Tentative Spring 1994 course offerings for MAS: 100, 300, 480, 494, 495.

Footnote definitions can be found at the end of the course listing section.

Footnote 10 - Students must have school/program stamp or signature in authorization column on Registration Ticket in order to register for the class.

co-requisite - Students must enroll concurrently with co-requisite course.

+ Consult current University Catalog for course prerequisite(s).



SCHED NR.	DEPARTMENT NR. & SEC.	COURSE TITLE	UNITS	DAYS	HOURS	BLDG/RM	INSTRUCTOR	FOOTNOTES
-----------	-----------------------	--------------	-------	------	-------	---------	------------	-----------

## MILITARY SCIENCE

All military science classes listed below will meet at California State University, Long Beach.

03544	MIL 101 01	US Defense Establishment <i>meets at CSULB</i>	3.0	TBA T	TBA TBA 3:30 - 5:20 PM	TBA TBA TBA	D Wilcox	59
79811	MIL 101 02	US Defense Establishment <i>meets at CSULB</i>	3.0	MW T	2:00 - 3:20 PM 3:30 - 5:20 PM	IT -105 TBA TBA	D Wilcox	59
19585	MIL 101 03	US Defense Establishment <i>meets at CSULB</i>	3.0	TTh T	2:00 - 3:20 PM 3:30 - 5:30 PM	IT -229 TBA TBA	D Wilcox	59
55532	MIL 211 01	Intro to Mil Operations <i>meets at CSULB</i>	1.0	TBA	TBA TBA	TBA	A Peterson	59
33880	MIL 211 02	Intro to Mil Operations <i>meets at CSULB</i>	1.0	T T	2:00 - 2:50 PM 3:30 - 5:20 PM	IT -105 TBA TBA	A Peterson	59
61040	MIL 211 03	Intro to Mil Operations <i>meets at CSULB</i>	1.0	Th T	3:30 - 4:20 PM 3:30 - 5:20 PM	AS1 -326 TBA TBA	A Peterson	59
66684	MIL 211 04	Intro to Mil Operations <i>meets at CSULB</i>	1.0	F T	11:00 - 11:50 AM 3:30 - 5:20 PM	AS1 -326 TBA TBA	A Peterson	59
07895 +	MIL 301 01	Leadership & Management <i>meets at CSULB</i>	3.0	TBA	TBA TBA	TBA	R Kelley	59
65984 +	MIL 301 02	Leadership & Management <i>meets at CSULB</i>	3.0	TTh T	8:00 - 9:15 AM 3:30 - 6:15 PM	IT -229 TBA	R Kelley	59
83101 +	MIL 301 03	Leadership & Management <i>meets at CSULB</i>	3.0	TTh T	2:00 - 3:20 PM 3:30 - 6:15 PM	AS1 -227 TBA	R Kelley	59
84851	MIL 401 01	Staff Operations <i>meets at CSULB</i>	1.0	Th	3:30 - 4:20 PM	TBA	R Kelley	59
82692 +	MIL 411 01	US Military History <i>meets at CSULB</i>	3.0	TBA	TBA TBA	TBA	L Gomberg	59
58306 +	MIL 411 02	US Military History <i>meets at CSULB</i>	3.0	TTh T	8:00 - 9:20 AM 3:30 - 6:15 PM	TBA TBA	L Gomberg	59
55366 +	MIL 411 03	US Military History <i>meets at CSULB</i>	3.0	TTh T	12:30 - 1:45 PM 3:30 - 6:15 PM	TBA	L Gomberg	59
26611	MIL 494S 01	Independent Study	1.0	TBA	TBA TBA	TBA	A Peterson	
22341	MIL 494S 02	Independent Study	2.0	TBA	TBA TBA	TBA	A Peterson	
75596	MIL 494S 03	Independent Study	3.0	TBA	TBA TBA	TBA	A Peterson	

## MUSIC

Private lessons are available for vocalists, instrumentalists, composers, and conductors in the Music Major Performance Option degree track. Please contact the Music Department office (310) 516-3543 for information regarding these courses: MUS 180, 280, 380, and 480.

28335	MUS 100 01	Concert Music	1.0	TTh	# 7:00 - 8:15 PM	HFA A103	D Champion	52
10426	MUS 101 01	Introducing Music	3.0	MW	1:00 - 2:15 PM	HFA A202	S Etcheto	
87301	MUS 101 02	Introducing Music	3.0	TTh	11:30 - 12:45 PM	HFA A202	D Champion	
25340	MUS 109A 01	Intro to Musicianship	1.0	MW	9:00 - 9:50 AM	HFA A204	R Butler	
59021	MUS 110 01	Music Fundamentals	3.0	TTh	1:00 - 2:15 PM	HFA A202	F Steiner	
44586	MUS 111 01	Intro to Music Theory	3.0	MW	12:00 - 1:15 PM	HFA A207	D Stevens	
80150 +	MUS 120A 01	Beginning Voice Class	1.0	W	4:00 - 5:50 PM	HFA A207	S Etcheto	
22864	MUS 121A 01	Beginning Piano Class	1.0	F	9:00 - 10:50 AM	HFA A207	D Bradfield	10
42361 +	MUS 171A 01	Chamber Singers	1.0	TTh	2:30 - 3:45 PM	HFA A202	S Etcheto	10
73382 +	MUS 173A 01	Jazz Ensemble	1.0	M	4:00 - 6:45 PM	HFA A204	R Butler	10 30
10916 +	MUS 176A 01	Orchestra	1.0	w	# 7:00 - 9:45 PM	HFA A204	F Steiner	10 30
44450 +	MUS 177A 01	Chorus	1.0	TTh	11:30 - 12:45 PM	HFA A204	S Etcheto	10 30
26994 +	MUS 180S 01	Indiv Lessons	1.0	TBA	TBA TBA	TBA	staff	10 22
51085 +	MUS 200 01	Concert Music II	1.0	TTh	# 7:00 - 8:15 PM	HFA A103	D Champion	52
44306 +	MUS 209A 01	Musicianship Skills	1.0	MW	9:00 - 9:50 AM	HFA A202	D Stevens	
15960 +	MUS 210 01	Music Theory I	3.0	TTh	10:00 - 11:15 AM	HFA A204	F Steiner	
48860 +	MUS 220A 01	Intermediate Voice Class	1.0	W	4:00 - 5:50 PM	HFA A207	S Etcheto	10 22
62694 +	MUS 221A 01	Intermediate Piano Class	1.0	Th	8:00 - 9:50 AM	HFA A207	D Stevens	10 22
02881 +	MUS 271A 01	Chamber Singers	1.0	TTh	2:30 - 3:45 PM	HFA A202	S Etcheto	10
39115 +	MUS 273A 01	Jazz Ensemble	1.0	M	4:00 - 6:45 PM	HFA A204	R Butler	10 30
70722 +	MUS 276A 01	Orchestra	1.0	W	# 7:00 - 9:45 PM	HFA A204	F Steiner	10 30
31732 +	MUS 277A 01	Chorus	1.0	TTh	11:30 - 12:45 PM	HFA A204	S Etcheto	10 30
74454 +	MUS 280S 01	Indiv Lessons	1.0	TBA	TBA TBA	TBA	staff	10 22
48392 +	MUS 300 01	Concert Music III	1.0	TTh	# 7:00 - 8:15 PM	HFA A103	D Champion	52
07626 +	MUS 308 01	Popular & Jazz Harmony	3.0	MW	10:00 - 11:15 AM	HFA A207	D Bradfield	

Footnote definitions can be found at the end of the course listing section.

Footnote 10 - Students must have school/program stamp or signature in authorization column on Registration Ticket in order to register for the class.

co-requisite - Students must enroll concurrently with co-requisite course.

+ Consult current University Catalog for course prerequisite(s).



SCHED NR.	DEPARTMENT NR. & SEC.	COURSE TITLE	UNITS	DAYS	HOURS	BLDG/RM	INSTRUCTOR	FOOTNOTES
69366	+ MUS 309A 01	Adv Musicianship Skills	1.0	MW	9:00 - 9:50 AM	HFA A207	D Bradfield	
31150	+ MUS 310 01	Advanced Music Theory I	3.0	TTh	10:00 - 11:15 AM	HFA A207	R Butler	
09903	+ MUS 320A 01	Advanced Voice Class	1.0	W	4:00 - 5:50 PM	HFA A207	S Etcheto	10 22
22024	+ MUS 321A 01	Advanced Piano Class	1.0	Th	8:00 - 9:50 AM	HFA A207	D Stevens	10 22
28512	+ MUS 330 01	Audio Recording	3.0	MW	2:30 - 3:45 PM	HFA A202	M Waldrep	
27871	+ MUS 331L 01	Audio Recording Lab	1.0	TBA	TBA TBA	HFA A201	B Kehew	10 22
83823	+ MUS 331L 02	Audio Recording Lab	1.0	TBA	TBA TBA	HFA A201	B Kehew	10 22
07976	MUS 335 01	Music Synthesis	3.0	MW	1:00 - 2:15 PM	HFA A204	D Bradfield	
66824	+ MUS 336L 01	Music Synthesis Lab	1.0	TBA	TBA TBA	HFA A201	D Bradfield	10 22
59636	+ MUS 336L 02	Music Synthesis Lab	1.0	TBA	TBA TBA	HFA A201	D Bradfield	10 22
71680	+ MUS 340 01	Music for Children <i>co-req: MUS 340A</i>	3.0	TTh	4:00 - 5:15 PM	HFA A204	F Steiner	
24463	+ MUS 340A 01	Music for Children <i>co-req: MUS 340</i>	0.0	TBA	TBA TBA	HFA A204	F Steiner	
80135	+ MUS 371A 01	Chamber Singers	1.0	TTh	2:30 - 3:45 PM	HFA A202	S Etcheto	10
301	+ MUS 373A 01	Jazz Ensemble	1.0	M	4:00 - 6:45 PM	HFA A204	R Butler	10 30
9532	+ MUS 376A 01	Orchestra	1.0	W	# 7:00 - 9:45 PM	HFA A204	F Steiner	10 30
13635	+ MUS 377A 01	Chorus	1.0	TTh	11:30 - 12:45 PM	HFA A204	S Etcheto	10 30
00302	+ MUS 380S 01	Indiv Lessons	1.0	TBA	TBA TBA	TBA	staff	10 22
62575	+ MUS 400 01	Concert Music IV	1.0	TTh	# 7:00 - 8:15 PM	HFA A103	D Champion	52
08621	+ MUS 401 01	Afro American Music	3.0	TTh	4:00 - 5:15 PM	HFA A202	staff	
14534	+ MUS 431L 01	Adv Audio Recording Lab	1.0	TBA	TBA TBA	HFA A201	B Kehew	10 22
09052	+ MUS 471A 01	Chamber Singers	1.0	TTh	2:30 - 3:45 PM	HFA A202	S Etcheto	10
59581	+ MUS 473A 01	Jazz Ensemble	1.0	M	4:00 - 6:45 PM	HFA A204	R Butler	10 30
16951	+ MUS 476A 01	Orchestra	1.0	W	# 7:00 - 9:45 PM	HFA A204	F Steiner	10 30
23881	+ MUS 477A 01	Chorus	1.0	TTh	11:30 - 12:45 PM	HFA A204	S Etcheto	10 30
86671	+ MUS 480S 01	Indiv Lessons	1.0	TBA	TBA TBA	TBA	staff	10 22
11513	+ MUS 481S 01	Ind Lessons-Comp & Arrang	1.0	TBA	TBA TBA	TBA	R Butler	10 22
88734	+ MUS 481S 02	Ind Lessons-Comp & Arrang	1.0	TBA	TBA TBA	TBA	M Bialosky	10 22
61283	+ MUS 481S 03	Ind Lessons-Comp & Arrang	1.0	TBA	TBA TBA	TBA	D Bradfield	10 22
78890	+ MUS 485 01	Romantic Music	3.0	MW	11:30 - 12:45 PM	HFA A202	D Champion	
55123	+ MUS 493S 01	Recital	1.0	TBA	TBA TBA	TBA	staff	10 22
42641	+ MUS 494S 01	Independent Study	1.0	TBA	TBA TBA	TBA	R Butler	10 22
13893	+ MUS 494S 02	Independent Study	2.0	TBA	TBA TBA	TBA	R Butler	10 22
54681	+ MUS 494S 03	Independent Study	3.0	TBA	TBA TBA	TBA	R Butler	10 22
77630	MUS 495 01	Special Studies in Music <i>cr listed: HUM 523</i>	3.0	MW	# 7:00 - 8:15 PM	HFA A207	M Bialosky	
72516	+ MUS 496S 01	Music Internship	1.0	TBA	TBA TBA	TBA	D Champion	10 22
70571	+ MUS 496S 02	Music Internship	2.0	TBA	TBA TBA	TBA	D Champion	10 22
14055	+ MUS 496S 03	Music Internship	3.0	TBA	TBA TBA	TBA	D Champion	10 22
10312	+ MUS 499S 01	Senior Project	3.0	TBA	TBA TBA	TBA	staff	10 22
87360	+ MUS 580S 01	Perform Perf Prac Report	2.0	TBA	TBA TBA	TBA	staff	10 22
85186	+ MUS 581S 01	Ind Lessons-Comp & Arrang	1.0	TBA	TBA TBA	TBA	staff	10 22
08186	+ MUS 582S 01	Indiv Lessons-Conducting	1.0	TBA	TBA TBA	TBA	staff	10 22
43002	+ MUS 593S 01	Recital	1.0	TBA	TBA TBA	TBA	staff	10 22

Tentative Spring 1994 course offerings for MUS: 100, 101, 109, 110, 111, 120, 121, 171, 173, 176, 177, 180, 200, 209, 210, 220, 221, 271, 273, 276, 277, 280, 294, 300, 309, 310, 316, 320, 321, 325, 331, 340, 371, 373, 376, 377, 380, 400, 415, 430, 431, 432, 433, 435, 436, 439, 440, 447, 450, 471, 473, 476, 477, 480, 481, 486, 493, 494, 495, 496, 499, 580, 581, 582, 593, 594.

## PARALEGAL STUDIES

73463	COM 302 01	Law of the Mass Media	3.0	TTh	# 5:30 - 6:45 PM	SBS B131	R Frohnen	
83650	LAW 340 01	Law of Bus Organizations	3.0	MW	# 5:30 - 6:45 PM	SBS A216	D Fusl	10
68946	PLG 496S 01	Internship	3.0	TBA	TBA TBA	TBA	staff	10
70081	PLG 498S 01	Adv Legal Research & Write	3.0	TBA	TBA TBA	TBA	staff	10
84221	POL 304 01	Basic Law: Substantive	3.0	TTh	# 7:00 - 8:15 PM	SBS B231	J Curran	
43223	POL 360 01	Amer Const Law Dist Power	3.0	MW	# 5:30 - 6:45 PM	SBS B110	staff	
66183	POL 361 01	Amer Const Law Civil Rght	3.0	MWF	11:00 - 11:50 AM	SBS F225	staff	
71573	SOC 367 01	Sociology of Law	3.0	TTh	# 5:30 - 6:45 PM	SBS B209	J Curran	

Footnote definitions can be found at the end of the course listing section.

Footnote 10 - Students must have school/program stamp or signature in authorization column on Registration Ticket in order to register for the class.

co-requisite - Students must enroll concurrently with co-requisite course.

+ Consult current *University Catalog* for course prerequisite(s).



SCHED NR.	DEPARTMENT NR. & SEC.	COURSE TITLE	UNITS	DAYS	HOURS	BLDG/RM	INSTRUCTOR	FOOTNOTES
-----------	-----------------------	--------------	-------	------	-------	---------	------------	-----------

## PHILOSOPHY

48462	PHI 101 01	Values and Society	3.0	MWF	11:00 - 11:50 AM	SBS B131	J LaCorte	
26541	PHI 101 02	Values and Society	3.0	MW	# 5:30 - 6:45 PM	SBS B238	J LaCorte	
01002	PHI 102 01	Humanity, Nature & God	3.0	TTh	1:00 - 2:15 PM	HFA A224	B Hagan	
84313	PHI 120 01	Critical Reasoning	3.0	MW	1:00 - 2:15 PM	HFA A229	J LaCorte	
44671	PHI 120 02	Critical Reasoning	3.0	MWF	12:00 - 12:50 PM	SBS B131	J LaCorte	
04885	PHI 120 03	Critical Reasoning	3.0	MW	2:30 - 3:45 PM	HFA A324	E Shimomisse	
54250	PHI 120 04	Critical Reasoning	3.0	MW	4:00 - 5:15 PM	SBS B131	R Vanterpool	
69731	PHI 120 05	Critical Reasoning	3.0	MW	# 7:00 - 8:15 PM	SAC 3135	E Shimomisse	
29540	PHI 120 06	Critical Reasoning	3.0	TTh	8:30 - 9:45 AM	HFA A324	D Lewis	
21490	PHI 120 07	Critical Reasoning	3.0	TTh	11:30 - 12:45 PM	SBS B131	B Hagan	
59102	PHI 120 08	Critical Reasoning	3.0	TTh	# 5:30 - 6:45 PM	SC E167	B Hagan	
54386	PHI 250 01	Intro to Phil & Rel Studie	3.0	MW	1:00 - 2:15 PM	HFA A227	E Shimomisse	
03651	PHI 301 01	Socrates Plato Aristotle	3.0	MW	# 5:30 - 6:45 PM	HFA A348	E Shimomisse	
52651	PHI 303 01	Descartes to Kant	3.0	TTh	10:00 - 11:15 AM	HFA A221	R Vanterpool	
11723	PHI 315 01	Moral Philosophy	3.0	TTh	11:30 - 12:45 PM	SBS A216	R Vanterpool	
84840	PHI 365 01	Knowledge & Reality	3.0	MW	2:30 - 3:45 PM	HFA A225	D Lewis	
72203	PHI 381 01	Bible: Old Testament	3.0	TTh	# 7:00 - 8:15 PM	HFA A227	B Hagan	
40283	PHI 494S 01	Independent Study	1.0	TBA	TBA TBA	TBA	staff	10
63696	PHI 494S 02	Independent Study	2.0	TBA	TBA TBA	TBA	staff	10
63475	PHI 494S 03	Independent Study	3.0	TBA	TBA TBA	TBA	staff	10

Tentative Spring 1994 course offerings for PHI: 101, 102, 120, 304, 318, 331, 382, 490.

## PHYSICAL EDUCATION

34941	PED 116A 01	Baseball	1.0	MW	2:30 - 3:20 PM	GYM D102	G Wing	50 55
58881	PED 116A 02	Baseball	1.0	TTh	2:30 - 3:20 PM	GYM D102	G Wing	50 55
33471	PED 141A 01	Martial Arts (Beg)	1.0	TTh	1:25 - 2:15 PM	GYM A104	J Colbert	50 55
76484	PED 142A 01	Physical Conditioning	1.0	MW	10:00 - 10:50 AM	FH B017	J Johnson	50 55
62075	PED 156A 01	Swimming/All Levels	1.0	TTh	1:00 - 1:50 PM	GYM POOL	N Fortner	50 55
11082	PED 158A 01	Swimming/Conditioning	1.0	TTh	1:00 - 1:50 PM	GYM POOL	N Fortner	50 55
11782	PED 162A 01	Tennis	1.0	MW	11:00 - 11:50 AM	GYM D102	N Fortner	50 55
70210	PED 162A 02	Tennis	1.0	TTh	2:30 - 3:20 PM	GYM D102	J Johnson	50 55
75423	PED 170A 01	Weight Training	1.0	TTh	# 5:30 - 6:20 PM	FH B017	J Poole	50 55
60476	PED 190 01	Intercol Basketball/Men	1.0	MTWThF	3:30 - 6:00 PM	GYM D102	D Yanai	10 50 55
67583	PED 190 02	Intercol Basketball/Women	1.0	MTWThF	1:00 - 3:30 PM	GYM D102	V Girard	10 50 55
22271	PED 190 03	Intercol Volleyball/Women	1.0	MTWThF	2:00 - 4:00 PM	GYM D102	N Fortner	10 50 55
04362	PED 191 01	Intercol Soccer/Men	1.0	MTWThF	2:00 - 4:00 PM	GYM D102	M Cano	10 50 55
84991	PED 191 02	Intercol Soccer/Women	1.0	MTWThF	2:00 - 4:00 PM	GYM D102	M Cano	10 50 55
57713	PED 218 01	First Aid and CPR	3.0	MW	1:00 - 2:15 PM	FH C008	N Fortner	
82795	PED 223 01	Intro to PE	2.0	MW	12:00 - 12:50 PM	HFA A324	A Marich	
75843	PED 235 01	Lifetime Fitness	3.0	MWF	9:00 - 9:50 AM	SC K144	V Girard	55
10684	PED 235 02	Lifetime Fitness	3.0	MWF	10:00 - 10:50 AM	SC K144	D Yanai	55
22514	PED 235 03	Lifetime Fitness	3.0	MW	1:00 - 2:15 PM	SC L149	J Johnson	55
54025	PED 235 04	Lifetime Fitness	3.0	TTh	10:00 - 11:15 AM	SC E167	D Yanai	55
31054	PED 235H 05	Lifetime Fitness-Honors Honors students only	3.0	MW	2:30 - 3:45 PM	SC E167	A Marich	10 23 55
02133	+ PED 240 01	Anly of Tennis/Golf/Ftbl co-req: PED 240A	2.0	TTh	11:30 - 12:45 PM	SC E173	J Johnson	55
53830	PED 240A 01	Anly of Tennis/Golf/Ftbl co-req: PED 240	0.0	TBA	TBA TBA	TBA	J Johnson	55
12132	+ PED 243 01	Anly of Swim/Cond co-req: PED 243A	2.0	MWF	9:00 - 9:50 AM	SC E167	M Frank	55
83871	+ PED 243A 01	Anly of Swim/Cond co-req: PED 243	0.0	TBA	TBA TBA	GYM D102	M Frank	55
65391	PED 244 01	Analysis of Dance co-req: PED 244A	2.0	TTh	8:30 - 9:45 AM	SC K144	C Casten	55
22131	PED 244A 01	Analysis of Dance co-req: PED 244	0.0	TBA	TBA TBA	GYM A102	C Casten	55
25502	+ PED 301 01	Kinesiology co-req: PED 301L	3.0	TTh	11:30 - 12:20 PM	SC E167	J Poole	55
81012	PED 301L 01	Kinesiology co-req: PED 301	0.0	F	11:00 - 12:30 PM	FH C016	J Poole	55

Footnote definitions can be found at the end of the course listing section.

Footnote 10 - Students must have schol/program stamp or signature in authorization column on Registration Ticket in order to register for the class.

co-requisite - Students must enroll concurrently with co-requisite course.

+ Consult current University Catalog for course prerequisite(s).



SCHED NR.	DEPARTMENT NR. & SEC.	COURSE TITLE	UNITS	DAYS	HOURS	BLDG/RM	INSTRUCTOR	FOOTNOTES
81642	PED 304 01	Intro to Adapt PE	3.0	TTh	1:00 - 2:15 PM	SC L149	A Marich	55
03614	PED 320 01	Sem Hist & Phil PE	3.0	TTh	10:00 - 11:15 AM	SC E173	J Johnson	
78002	+ PED 330 01	Soc Psych Aspts Phys Act	3.0	TTh	8:30 - 9:45 AM	SC E173	G Wing	
15433	+ PED 360 01	Prev & Treat Ath Injuries <i>co-req: PED 360L</i>	3.0	MW	10:00 - 10:50 AM	SC E167	W Bingham	
38651	PED 360L 01	Prev & Treat Ath Injuries <i>co-req: PED 360</i>	0.0	F	8:30 - 11:00 AM	GYMB106	W Bingham	
03463	PED 425 01	PE in the Elementary Sch	3.0	MWF	10:00 - 10:50 AM	FH C008	G Wing	55
43595	PED 425 02	PE in the Elementary Sch	3.0	TTh	10:00 - 11:15 AM	FH C008	G Wing	55
70711	PED 425 03	PE in the Elementary Sch	3.0	TTh	2:30 - 3:45 PM	FH C008	C Casten	55
17430	PED 425 04	PE in the Elementary Sch	3.0	TTh	4:00 - 5:15 PM	SAC 2107	C Casten	55
29223	PED 425 05	PE in the Elementary Sch	3.0	TTh	# 5:30 - 6:45 PM	SAC 2107	A Marich	55
43654	PED 426S 01	Dir Techg Elem PE	1.0	T	12:00 - 1:15 PM	FH C008	C Casten	
46340	PED 449S 01	Dir Tchg in Sec PE	1.0	T	7:00 - 7:50 AM	HFA A223	G Wing	
82353	PED 494S 01	PE Independent Study	1.0	TBA	TBA TBA	SAC 1138	J Poole	10
02391	PED 494S 02	PE Independent Study	2.0	TBA	TBA TBA	SAC 1138	J Poole	10
76823	PED 494S 03	PE Independent Study	3.0	TBA	TBA TBA	SAC 1138	J Poole	10
67782	PED 494S 04	PE Independent Study	3.0	TBA	TBA TBA	SAC 1138	J Poole	10
49302	PED 495 01	Sp Tpcs: Therap Modal	3.0	MW	1:00 - 2:15 PM	GYMB106	W Bingham	
09170	+ PED 496S 01	Internship PE	3.0	M	1:00 - 2:15 PM	SAC 1138	J Poole	10 31
08131	+ PED 504 01	Phys Fit Eval & Exer Pres	3.0	Th	# 7:00 - 9:45 PM	SAC 2107	M Frank	10 21
65623	PED 510 01	Sem in PE Pub Info	3.0	W	# 7:00 - 9:45 PM	SAC 3141	J Johnson	10 21
54412	+ PED 594S 01	PE: Independent Study	1.0	TBA	TBA TBA	SAC 1138	J Poole	10 21
57584	+ PED 594S 02	PE: Independent Study	3.0	TBA	TBA TBA	SAC 1138	J Poole	10 21
66404	+ PED 599S 01	PE: Thesis	2.0	TBA	TBA TBA	SAC 1138	J Poole	10 21
78956	+ PED 599S 02	PE: Thesis	3.0	TBA	TBA TBA	SAC 1138	J Poole	10 21
03010	PED 600S 01	Grad Continuation Course	0.0	TBA	TBA TBA	SAC 1138	staff	10 21

Tentative Spring 1994 course offerings for PED: 100, 118, 134, 140, 141, 142, 150, 156, 158, 162, 164, 170, 190, 191, 218, 223, 235, 241, 242, 245, 260, 300, 303, 305, 361, 425, 426, 448, 449, 470, 494, 496, 500, 506, 594, 599.

## PHYSICS

77420	PHY 100 01	Patterns in Nature	3.0	MW	11:00 - 12:15 PM	NSM C213	R Alt	
42136	PHY 100 02	Patterns in Nature	3.0	MW	1:00 - 2:15 PM	NSM C213	A Newman	
61876	PHY 100 03	Patterns in Nature	3.0	TTh	10:00 - 11:15 AM	NSM C221	J Imai	
26213	PHY 100 04	Patterns in Nature	3.0	MW	# 7:00 - 8:15 PM	NSM C213	J Lulne	
48871	+ PHY 106 01	Physical Science I <i>co-req: PHY 106L</i>	3.0	TTh	1:00 - 1:50 PM	NSM C213	K Lee	
78466	+ PHY 106L 01	Physical Science I Lab <i>co-req: PHY 106</i>	0.0	TTh	10:00 - 11:15 AM	NSM C243	K Lee	
45533	+ PHY 106L 02	Physical Science I Lab <i>co-req: PHY 106</i>	0.0	TTh	11:30 - 12:45 PM	NSM C243	A Newman	
88841	+ PHY 106L 03	Physical Science I Lab <i>co-req: PHY 106</i>	0.0	TTh	2:00 - 3:15 PM	NSM C243	K Lee	
56545	+ PHY 108 01	Physical Science II <i>co-req: PHY 108L</i>	3.0	MW	# 5:30 - 6:20 PM	NSM C213	W Kelg	
64315	+ PHY 108L 01	Physical Science II Lab <i>co-req: PHY 108</i>	0.0	MW	# 6:30 - 7:45 PM	NSM C243	W Kelg	
57400	+ PHY 108L 02	Physical Science II Lab <i>co-req: PHY 108</i>	0.0	MW	4:00 - 5:15 PM	NSM C243	A Newman	
71842	+ PHY 108L 03	Physical Science II Lab <i>co-req: PHY 108</i>	0.0	MW	# 8:00 - 9:15 PM	NSM C243	W Kelg	
48716	+ PHY 120 01	Elements of Physics I <i>co-req: PHY 120L</i>	4.0	TTh	10:00 - 11:15 AM	NSM C239	A Newman	
05213	+ PHY 120L 01	Elements of Physics I <i>co-req: PHY 120</i>	0.0	T	1:00 - 3:15 PM	NSM B242	R Alt	
47025	+ PHY 130 01	General Physics I <i>co-req: PHY 130L</i>	5.0	MWF	8:15 - 9:25 AM	NSM C221	J Imai	
44052	PHY 130L 01	General Physics I <i>co-req: PHY 130</i>	0.0	M	1:00 - 3:30 PM	NSM B242	K Ganezer	
51041	PHY 130L 02	General Physics I <i>co-req: PHY 130</i>	0.0	W	1:00 - 3:30 PM	NSM B242	K Ganezer	
78562	+ PHY 132 01	General Physics II <i>co-req: PHY 132L</i>	5.0	TTh	5:20 - 7:00 PM	NSM B242	T Lomheim	

Footnote definitions can be found at the end of the course listing section.

Footnote 10 - Students must have school/program stamp or signature in authorization column on Registration Ticket in order to register for the class.

*co-requisite* - Students must enroll concurrently with co-requisite course.

+ Consult current *University Catalog* for course prerequisite(s).



SCHED NR.	DEPARTMENT NR. & SEC.	COURSE TITLE	UNITS	DAYS	HOURS	BLDG/RM	INSTRUCTOR	FOOTNOTES
56501	PHY 132L 01	General Physics II <i>co-req: PHY 132</i>	0.0	Th	# 7:00 - 9:30 PM	NSM B242	K Ganezer	
23553	+ PHY 230 01	General Physics III <i>co-req: PHY 230L</i>	4.0	MW	12:00 - 1:15 PM	NSM C243	K Lee	
37085	+ PHY 230L 01	General Physics III <i>co-req: PHY 230</i>	0.0	W	1:30 - 4:00 PM	NSM C243	R Alt	
73684	PHY 331 01	Audio Electronics <i>co-req: PHY 331L</i>	3.0	TTh	1:00 - 1:50 PM	NSM C251	H Cho	
28991	PHY 331L 01	Audio Electronics <i>co-req: PHY 331</i>	0.0	TTh	2:00 - 3:15 PM	NSM C251	H Cho	
41005	+ PHY 341 01	Advanced Laboratory <i>co-req: PHY 341L</i>	2.0	M	12:00 - 12:50 PM	NSM B224	R Alt J Imai	
36912	+ PHY 341L 01	Advanced Laboratory <i>co-req: PHY 341</i>	0.0	M	1:00 - 3:30 PM	NSM B224	J Imai R Alt	
44365	+ PHY 346 01	Thermal Physics	3.0	MW	4:00 - 5:15 PM	NSM B242	K Lee	
59651	+ PHY 350 01	Electromagnetic Theory I	3.0	TTh	4:00 - 5:15 PM	NSM B242	K Ganezer	
38754	+ PHY 494S 01	Independent Study	3.0	TBA	TBA TBA TBA	TBA	staff	10
25185	+ PHY 498S 01	Directed Research	1.0	TBA	TBA TBA TBA	TBA	staff	10
23170	+ PHY 498S 02	Directed Research	2.0	TBA	TBA TBA TBA	TBA	staff	10
88325	+ PHY 498S 03	Directed Research	3.0	TBA	TBA TBA TBA	TBA	staff	10

Tentative Spring 1994 course offerings for PHY: 100, 106, 108, 122, 130, 132, 207, 306, 320, 333, 352, 494.

## POLITICAL SCIENCE

04760	POL 100 01	Gen St: World Perspectives	3.0	TTh	11:30 - 12:45 PM	SBS B209	W Martin	
16914	POL 100 02	Gen St: World Perspectives	3.0	TTh	# 5:30 - 6:45 PM	SBS B231	L Chaffee	
46852	POL 101 01	American Institutions	3.0	MWF	9:00 - 9:50 AM	SBS F225	O Wilson	42
69285	POL 101 02	American Institutions	3.0	MWF	10:00 - 10:50 AM	SBS F225	O Wilson	42
37785	POL 101 03	American Institutions	3.0	MWF	11:00 - 11:50 AM	SBS D225	A Fisher	42
77011	POL 101 04	American Institutions	3.0	MW	1:00 - 2:15 PM	SBS F225	A Fisher	42
15234	POL 101 05	American Institutions	3.0	TTh	10:00 - 11:15 AM	SBS F225	J Kaplan	42
06462	POL 101 06	American Institutions	3.0	TTh	1:00 - 2:15 PM	SBS F225	L Chaffee	42
64584	POL 101 07	American Institutions	3.0	TTh	# 5:30 - 6:45 PM	SBS D225	J Kaplan	42
69451	POL 251 01	Quant Meth Poll Analysis	3.0	TTh	# 5:30 - 6:45 PM	SBS D215	W Martin	
84221	POL 304 01	Basic Law: Substantive	3.0	TTh	# 7:00 - 8:15 PM	SBS B231	J Curran	
53561	POL 310 01	Issues American Govern	3.0	TTh	2:30 - 3:45 PM	SBS B110	J Kaplan	
63851	POL 320 01	Urban Govern Pley Choices	3.0	MW	12:00 - 12:50 PM	SBS F225	O Wilson	
47596	POL 323 01	Black Politics	3.0	MW	4:00 - 5:15 PM	SC E145	O Wilson	
29923	POL 325 01	Women and Politics	3.0	TTh	1:00 - 2:15 PM	SBS D121	M Blue	
64164	POL 334 01	American Foreign Policy	3.0	TTh	10:00 - 11:15 AM	SBS B209	W Martin	
05670	POL 335 01	International Politics	3.0	TTh	# 7:00 - 8:15 PM	SBS E220	W Martin	
73054	POL 338 01	Global Planning Future	3.0	MW	1:00 - 2:15 PM	SBS B110	L Groff	
33272	POL 343 01	Poli Beh in Latin America	3.0	TTh	4:00 - 5:15 PM	SBS D121	L Chaffee	
08901	POL 354 01	Amer Political Thought	3.0	TTh	11:30 - 12:45 PM	SBS E220	J Kaplan	
43223	POL 360 01	Amer Const Law Dist Power	3.0	MW	# 5:30 - 6:45 PM	SBS B110	staff	
66183	POL 361 01	Amer Const Law Civil Right	3.0	MWF	11:00 - 11:50 AM	SBS F225	staff	
03732	POL 370 01	Pub Opinion Propaganda	3.0	MW	# 7:00 - 8:15 PM	SBS D121	A Fisher	
74034	POL 371 01	Conflict and Violence	3.0	MW	# 5:30 - 6:45 PM	SBS E220	L Groff	

Tentative Spring 1994 course offerings for POL: 100, 101, 251, 304, 310, 320, 323, 325, 334, 335, 338, 343, 354, 360, 361, 370, 371.

## PSYCHOLOGY

57853	PSY 101 01	Gen St: Understand Hum Beh	3.0	MW	# 5:30 - 6:45 PM	SBS D225	staff	
78901	PSY 101 02	Gen St: Understand Hum Beh	3.0	TTh	8:30 - 9:45 AM	SBS D225	F Shima	
61132	PSY 101 03	Gen St: Understand Hum Beh	3.0	TTh	1:00 - 2:15 PM	SBS D225	F Shima	
58203	PSY 101H 04	Gen St: Understand Hum Beh <i>Honors</i>	3.0	MWF	9:00 - 9:50 AM	SBS F125	staff	10 23
39056	PSY 110 01	Crit Thinking & Prob Solv	3.0	T	1:00 - 3:45 PM	SC E139	G Marsh	
30656	PSY 110 02	Crit Thinking & Prob Solv	3.0	Th	1:00 - 3:45 PM	SC E139	G Marsh	
86866	PSY 230 01	Elem Stat Analysis Psych	3.0	TTh	# 5:30 - 6:45 PM	SAC 1103	S Danis	
35571	PSY 230 02	Elem Stat Analysis Psych	3.0	MWF	10:00 - 10:50 AM	SBS F125	L Rosen	
76915	+ PSY 235 01	Intro to Research Methods <i>co-req: PSY 235L 01</i>	3.0	M	5:20 - 7:00 PM	SBS A232	S Santos	

Footnote definitions can be found at the end of the course listing section.

Footnote 10 - Students must have school/program stamp or signature in authorization column on Registration Ticket in order to register for the class.

co-requisite - Students must enroll concurrently with co-requisite course.

+ Consult current *University Catalog* for course prerequisite(s).



SCHED NR.	DEPARTMENT NR. & SEC.	COURSE TITLE	UNITS	DAYS	HOURS	BLDG/RM	INSTRUCTOR	FOOTNOTES
26283	PSY 235L 01	Intro to Research Methods <i>co-req: PSY 235 01</i>	0.0	W	# 5:30 - 8:00 PM	SBS A232	S Santos	
52802	+ PSY 235 02	Intro to Research Methods <i>co-req: PSY 235L 02</i>	3.0	T	11:20 - 1:00 PM	SBS A232	S Santos	
29610	PSY 235L 02	Intro to Research Methods <i>co-req: PSY 235 02</i>	0.0	Th	11:30 - 2:00 PM	SBS A232	S Santos	
24426	PSY 305 01	History and Systems Psych	3.0	TTh	10:00 - 11:15 AM	SC L149	F Shima	
02111	PSY 314 01	Behavior Modification	3.0	MWF	11:00 - 11:50 AM	SBS F125	L Rosen	
77346	PSY 314 02	Behavior Modification	3.0	TTh	# 8:30 - 9:45 PM	SBS B238	D Sears	
31382	+ PSY 320 01	Psychopharmacology <i>cr listed: PSY 517 01</i>	3.0	TTh	4:00 - 5:15 PM	SBS A246	D Henschel	
37203	+ PSY 331 01	Measurement in Psychology <i>co-req: PSY 331A 01</i>	3.0	TTh	# 8:20 - 10:00 PM	SBS B231	S Danis	
23295	+ PSY 331A 01	Measurement in Psychology <i>co-req: PSY 331 01</i>	0.0	TBA	TBA TBA	TBA	S Danis	
19143	+ PSY 331 02	Measurement in Psychology <i>co-req: PSY 331A 01</i>	3.0	MW	12:50 - 2:30 PM	SBS E220	S Danis	
45813	+ PSY 331A 02	Measurement in Psychology <i>co-req: PSY 331 02</i>	0.0	TBA	TBA TBA	TBA	S Danis	
05961	PSY 342 01	Interprsn and Group Dynam	3.0	MW	# 5:30 - 6:45 PM	SBS B209	S Danis	
68600	PSY 350 01	Developmental Psychology	3.0	MWF	12:00 - 12:50 PM	SBS B238	A Bohart	
89773	PSY 350 02	Developmental Psychology	3.0	TTh	10:00 - 11:15 AM	SBS D225	L Rosen	
36820	PSY 350 03	Developmental Psychology	3.0	TTh	# 5:30 - 6:45 PM	SBS B238	G Marsh	
47611	PSY 352 01	Psych Adult Develop/Agng	3.0	TTh	# 7:00 - 8:15 PM	SBS D225	staff	
02240	PSY 360 01	Theories of Personality	3.0	TTh	1:00 - 2:15 PM	SBS B238	D Henschel	
60351	PSY 363 01	The Abnormal Personality	3.0	TTh	10:00 - 11:15 AM	SBS B238	R Davis	
34112	PSY 363 02	The Abnormal Personality	3.0	TTh	2:30 - 3:45 PM	SBS F225	F Shima	
78256	PSY 363 03	The Abnormal Personality	3.0	MW	# 7:00 - 8:15 PM	SBS D225	staff	
78411	PSY 367 01	Effective Comm Skills	3.0	MW	2:30 - 3:45 PM	SBS D121	staff	
55565	PSY 368 01	Human Sexuality	3.0	MW	1:00 - 2:15 PM	SBS D225	A Hass	
63464	PSY 380 01	Psych Mexican-American I	3.0	TTh	2:30 - 3:45 PM	SBS F125	S Santos	
54854	+ PSY 396 01	Practicum in Psychology <i>co-req: PSY 396S 01</i>	3.0	T	# 7:00 - 8:15 PM	SBS A246	R Davis	10 31
71433	+ PSY 396S 01	Practicum in Psychology <i>co-req: PSY 396 01</i>	0.0	TBA	TBA TBA	TBA	R Davis	10 31
06683	+ PSY 413 01	Adv Research Learn & Beh	3.0	TTh	8:30 - 9:45 AM	SBS A232	D Henschel	
23332	+ PSY 414 01	Res Sem Learn & Behavior	3.0	TTh	10:00 - 11:15 AM	SBS A232	D Henschel	
20425	+ PSY 415 01	Adv Res Met Hum Info Proc	3.0	TTh	4:00 - 5:15 PM	SBS A232	D Sears	
26526	+ PSY 416 01	Res Sem Info Proc	3.0	T	# 5:30 - 8:15 PM	SBS A232	D Sears	
73975	+ PSY 464 01	Intro to Clinical Psych	3.0	TTh	8:30 - 9:45 AM	SBS B238	J Todd	
20193	+ PSY 490 01	Senior Seminar Psychology	3.0	TTh	1:00 - 2:15 PM	SBS B209	J Todd	10 20
26445	+ PSY 494S 01	Independent Study	2.0	TBA	TBA TBA	TBA	staff	10 31
17496	+ PSY 494S 02	Independent Study	3.0	TBA	TBA TBA	TBA	staff	10 31
53443	+ PSY 495 01	Seminar Special Topics:	3.0	TTh	2:30 - 3:45 PM	SBS E220	D Sears	
07302	+ PSY 496 01	Internship <i>co-req: PSY 496S 01</i>	6.0	Th	1:00 - 2:15 PM	SBS A246	R Davis	10
38356	PSY 496S 01	Internship <i>co-req: PSY 496 01</i>	0.0	TBA	TBA TBA	TBA	R Davis	10
39491	+ PSY 498S 01	Directed Research	2.0	TBA	TBA TBA	TBA	staff	10 31
60922	+ PSY 498S 02	Directed Research	3.0	TBA	TBA TBA	TBA	staff	10 31
45920	+ PSY 517 01	Sem: Physiological Psych <i>cr listed: PSY 320 01</i>	3.0	TTh	4:00 - 5:15 PM	SBS A246	D Henschel	10 21
86914	PSY 535 01	Advanced Research Methods	3.0	Th	# 7:00 - 9:45 PM	SBS A104	G Marsh	10 21
76753	+ PSY 563 01	Sem in Psychopathology	3.0	S	8:45 - 11:30 AM	SBS F121	staff	10 21
69171	PSY 566 01	Indv Intellectual Assess <i>co-req: PSY 566A 01</i>	3.0	M	# 7:00 - 9:45 PM	SBS A232	B Palmer	10 21
58973	PSY 566A 01	Indv Intellectual Assess <i>co-req: PSY 566 01</i>	0.0	TBA	TBA TBA	TBA	B Palmer	10 21
65483	+ PSY 570 01	Community Psy: Cur Theory	3.0	M	4:00 - 6:45 PM	SBS G122	B Palmer	10 21
60900	+ PSY 571 01	Intern Clinical-Community	3.0	W	4:00 - 6:45 PM	SBS G122	A Hass	10 21
27532	+ PSY 592 01	Teaching Psychology	3.0	MW	2:30 - 3:45 PM	SBS A210	B Palmer	10 21
24216	+ PSY 597S 01	Directed Reading	1.0	TBA	TBA TBA	TBA	staff	10 21
25270	+ PSY 597S 02	Directed Reading	2.0	TBA	TBA TBA	TBA	staff	10 21
24323	+ PSY 597S 03	Directed Reading	3.0	TBA	TBA TBA	TBA	staff	10 21

Footnote definitions can be found at the end of the course listing section.

Footnote 10 - Students must have school/program stamp or signature in authorization column on Registration Ticket in order to register for the class.

co-requisite - Students must enroll concurrently with co-requisite course.

+ Consult current University Catalog for course prerequisite(s).



SCHED NR.	DEPARTMENT NR. & SEC.	COURSE TITLE	UNITS	DAYS	HOURS	BLDG/RM	INSTRUCTOR	FOOTNOTES
30365	+ PSY 598S 01	Directed Research	1.0	TBA	TBA TBA	TBA	staff	10 21
75725	+ PSY 598S 02	Directed Research	2.0	TBA	TBA TBA	TBA	staff	10 21
84070	+ PSY 598S 03	Directed Research	3.0	TBA	TBA TBA	TBA	staff	10 21
72634	+ PSY 599S 01	Thesis	1.0	TBA	TBA TBA	TBA	staff	10 21
71455	+ PSY 599S 02	Thesis	2.0	TBA	TBA TBA	TBA	staff	10 21
78094	+ PSY 599S 03	Thesis	3.0	TBA	TBA TBA	TBA	staff	10 21
35910	PSY 600S 01	Grad Continuation Course	0.0	TBA	TBA TBA	TBA	staff	10 21

Tentative Spring 1994 course offerings for PSY: 101, 110, 230, 235, 305, 314, 320, 331, 342, 350, 352, 360, 363, 367, 368, 380, 396, 413, 414, 415, 416, 464, 490, 494, 495, 496, 498, 517, 535, 563, 566, 570, 571, 592, 597, 598, 599, 600.

## PUBLIC ADMINISTRATION

71245	PUB 300 01	Foundation of Pub Admn	3.0	MWF	12:00 - 12:50 PM	SBS B143	J Smith	
33961	PUB 300 02	Foundation of Pub Admn	3.0	M	# 7:00 - 9:45 PM	SBS B143	staff	
89762	PUB 301 01	Admn Leadership & Beh	3.0	W	# 7:00 - 9:45 PM	SBS B143	staff	
74222	PUB 302 01	Admn Financial Resources	3.0	Th	# 7:00 - 9:45 PM	SBS F225	J Smith	
81045	PUB 303 01	Public Personnel Admn	3.0	TTh	2:30 - 3:45 PM	SC E153	J Bell	
04410	PUB 304 01	Admin of Public Policy	3.0	MW	4:00 - 5:15 PM	SC E153	F Smith	
02601	+ PUB 305 01	Applied Stats in Pub Adm	3.0	T	# 7:00 - 9:45 PM	SBS B140	staff	
41462	PUB 315 01	Labor-Mgmt Rels in Gov	3.0	TTh	10:00 - 11:15 AM	SC E153	G Colboth	
72402	+ PUB 324 01	Analytic Decislon-Making	3.0	M	# 7:00 - 9:45 PM	SBS F225	F Smith	
35980	PUB 326 01	Intergov Rels Grant/Admn	3.0	MW	2:30 - 3:45 PM	SC E153	staff	
88082	PUB 330 01	Urban Administration	3.0	MW	1:00 - 2:15 PM	SC E153	F Smith	
31931	PUB 342 01	Legal Foun Justice Admn	3.0	Th	# 7:00 - 9:45 PM	SBS B140	staff	
01886	PUB 371 01	Health Svc Adm Pub Policy	3.0	W	# 7:00 - 9:45 PM	SBS E122	J Bell	
40040	PUB 423 01	Administrative Law	3.0	TTh	4:00 - 5:15 PM	SBS B143	G Colboth	
74690	PUB 434 01	Administrative Planning	3.0	W	# 7:00 - 9:45 PM	SBS F225	staff	
16041	PUB 490 01	Sr Seminar Pub Admn	3.0	M	# 7:00 - 9:45 PM	SBS D125	D Karber	20
Contact department for schedule number	+ PUB 494S 01	Independent Study	1.0	TBA	TBA TBA	TBA	D Karber	10 20
	+ PUB 494S 02	Independent Study	2.0	TBA	TBA TBA	TBA	D Karber	10 20
	+ PUB 494S 03	Independent Study	3.0	TBA	TBA TBA	TBA	D Karber	10 20
	+ PUB 496S 01	Internship Seminar & Prac	3.0	TBA	TBA TBA	TBA	D Karber	10 20
04292	PUB 500 01	Envlrmt Pract of Publ Adm	4.0	W	# 6:10 - 9:45 PM	SBS D125	F Smith	10 21
32082	PUB 501 01	Principles of Pub Mgmt	4.0	T	# 6:10 - 9:45 PM	SBS F125	D Karber	10 21
88933	PUB 502 01	Org Theory Behavior	4.0	th	# 6:10 - 9:45 PM	SBS F125	staff	10 21
03640	+ PUB 504 01	Quant Meth in Pub Adm	4.0	M	# 6:10 - 9:45 PM	SBS A210	M Auth	10 21
78153	+ PUB 508 01	Sem: Pub Persnl Labor Rel	4.0	Th	# 6:10 - 9:45 PM	SBS G126	J Bell	10 21
48974	+ PUB 510 01	Sem: Public Financial Mgt	4.0	W	# 6:10 - 9:45 PM	SBS A210	J Smith	10 21
63825	PUB 590 01	Integrative Sem in Pub Adm	4.0	T	# 6:10 - 9:45 PM	SBS G126	M Auth	10 21
53885	+ PUB 594S 01	Independent Study	1.0	TBA	TBA TBA	TBA	M Auth	10 21
72494	+ PUB 594S 02	Independent Study	2.0	TBA	TBA TBA	TBA	M Auth	10 21
53712	+ PUB 596S 01	Internship Sem & Practicum	4.0	TBA	TBA TBA	TBA	M Auth	10 21
58494	+ PUB 599S 01	Honors Thesis	4.0	TBA	TBA TBA	TBA	M Auth	10 21
80415	PUB 600S 01	Grad Continuation Course	0.0	TBA	TBA TBA	TBA	M Auth	10 21

Tentative Spring 1994 course offerings for PUB: 300, 301, 302, 303, 304, 305, 315, 324, 326, 330, 342, 371, 423, 434, 490, 494, 496, 500, 501, 502, 504, 506, 508, 525, 590, 594, 596, 599, 600.

## QUALITY ASSURANCE

58321	QAS 510 01	Adv Probablity/Statistic	3.0	W	# 7:00 - 9:45 PM	NSM A115	staff	10 21
19740	QAS 511 01	Quality Proj Mgmt & Planni	3.0	T	# 7:00 - 9:45 PM	NSM A115	staff	10 21
74141	+ QAS 513 01	Stat Qual Cntrl/Samplng	3.0	Th	# 7:00 - 9:45 PM	NSM A115	staff	10 21
82202	+ QAS 516 01	Measure & Test Techniques	3.0	Th	4:00 - 6:45 PM	NSM A115	E Watson	10 21
79612	QAS 600S 01	Grad Continuation Course	0.0	TBA	TBA TBA	TBA	E Watson	10 21

Tentative Spring 1994 course offerings for QAS: 512, 514, 515, 518, 600.

## RECREATION

60104	REC 100 01	Dimensions of Leisure	2.0	MW	8:00 - 8:50 AM	SC E167	V Girard	
46071	REC 100 02	Dimensions of Leisure	2.0	TTh	8:30 - 9:20 AM	SC E167	D Berney	
70022	REC 100 03	Dimenslons of Leisure	2.0	W	# 7:00 - 8:40 PM	SC L149	V Girard	

Footnote definitions can be found at the end of the course listing section.

Footnote 10 - Students must have school/program stamp or signature in authorization column on Registration Ticket in order to register for the class.

co-requisite - Students must enroll concurrently with co-requisite course.

+ Consult current University Catalog for course prerequisite(s).



SCHED NR.	DEPARTMENT NR. & SEC.	COURSE TITLE	UNITS	DAYS	HOURS	BLDG/RM	INSTRUCTOR	FOOTNOTES
42755	REC 124 01	Leadership in Recreation	3.0	MWF	11:00 - 11:50 AM	SC E173	A Marich	
25056	REC 225 01	Intro Therapeutic Rec	3.0	MWF	9:00 - 9:50 AM	SC E173	M Cappel	
46200 + REC	334 01	Leis Educ & Geron	3.0	MWF	10:00 - 10:50 AM	SC E173	M Cappel	
60421 + REC	335 01	Mgmt of Rec Areas & Pgms	3.0	MW	1:00 - 2:15 PM	SBS G126	M Cappel	
29153 + REC	493 01	Directed Field Exper Rec <i>co-req: REC 493S</i>	3.0	W	12:00 - 12:50 PM	SAC 1129	M Cappel	10 31
87183	REC 493S 01	Dir Fld Exp in Rec <i>co-req: REC 493</i>	0.0	TBA	TBA TBA	TBA	M Cappel	10 31
76145	REC 494S 01	Rec: Independent Study	1.0	TBA	TBA TBA	SAC 1129	M Cappel	10
27764	REC 494S 02	Rec: Independent Study	2.0	TBA	TBA TBA	SAC 1129	M Cappel	10
59290	REC 494S 03	Rec: Independent Study	3.0	TBA	TBA TBA	SAC 1129	M Cappel	10
42766	REC 494S 04	Rec: Independent Study	3.0	TBA	TBA TBA	SAC 1129	M Cappel	10
15923 + REC	496S 01	Intern in Therapeutic Rec	12.0	TBA	TBA TBA	SAC 1129	M Cappel	10 30 31

Tentative Spring 1994 course offerings for REC: 100, 126, 220, 331, 334, 335, 438, 445, 493, 494.

## RELIGIOUS STUDIES

08105	ANT 315 01	Magic & Religion	3.0	MW	2:30 - 3:45 PM	SBS A144	K Kuykendall	
72203	PHI 381 01	Bible: Old Testament	3.0	TTh	# 7:00 - 8:15 PM	HFA A227	B Hagan	

## SCIENCE, MATHEMATICS & TECHNOLOGY

38076 + SMT	310 01	Science and Technology	3.0	MW	11:35 - 12:50 PM	SBS E122	G Wiger	
77873 + SMT	310 02	Science and Technology	3.0	MW	1:00 - 2:15 PM	NSM C221	staff	
65096 + SMT	310 03	Science and Technology	3.0	MW	4:00 - 5:15 PM	NSM C221	O Seely	
51391 + SMT	310 04	Science and Technology	3.0	MW	# 5:30 - 6:45 PM	NSM C221	staff	
07276 + SMT	310 05	Science and Technology	3.0	MW	# 7:00 - 8:15 PM	NSM C221	S Pappatheodorou	
22643 + SMT	310 06	Science and Technology	3.0	TTh	10:00 - 11:15 AM	NSM C213	O Seely	
35674 + SMT	310 07	Science and Technology	3.0	TTh	1:00 - 2:15 PM	NSM C221	staff	
39292 + SMT	310 08	Science and Technology	3.0	TTh	2:30 - 3:45 PM	NSM C221	staff	
58365 + SMT	310 09	Science and Technology	3.0	TTh	# 7:00 - 8:15 PM	NSM C221	S Pappatheodorou	
28604 + SMT	310H 10	Sci & Technology-Honors	3.0	TTh	8:00 - 9:15 AM	SBS B101	K Gash	10 23
68526 + SMT	312 01	Natural Processes	3.0	MWF	10:00 - 10:50 AM	SBS B143	staff	
01606 + SMT	312 02	Natural Processes <i>PACE section</i>	3.0	M	# 6:30 - 9:15 PM	<i>off campus</i>	staff	10 24 51
23822 + SMT	312 03	Natural Processes <i>PACE section</i> <i>cr listed: SMT 312 91</i>	3.0	Th	# 7:00 - 9:45 PM	ERC E127	staff	10 24
05445 + SMT	312 04	Natural Processes <i>PACE section</i>	3.0	Th	# 6:30 - 9:15 PM	<i>off campus</i>	staff	10 24 51
22503 + SMT	312 91	Natural Processes <i>PACE section</i> <i>cr listed: SMT 312 03</i>	3.0	Th	# 7:00 - 9:45 PM	<i>off campus</i>	staff	10 24 51
81351 + SMT	314 01	Introduction to Cosmology	3.0	MWF	11:00 - 11:50 AM	NSM B252	K Ganezer	
47003 + SMT	314 02	Introduction to Cosmology	3.0	TTh	8:30 - 9:45 AM	NSM B252	R Alt	
68725 + SMT	314 03	Introduction to Cosmology	3.0	TTh	# 5:30 - 6:45 PM	NSM B252	J Camparo	

Tentative Spring 1994 course offerings for SMT: 310, 312, 314, 416.

## SOCIAL & BEHAVIORAL SCIENCES

42103	SBS 316 01	Social Change Chinese Peasants <i>cr listed: IDS 320 01</i>	3.0	MW	1:00 - 2:15 PM	SBS F125	L Pomerantz	
01315	SBS 318 01	Cultural Pluralism Ethnic Immigration	3.0	MWF	9:00 - 9:50 AM	SBS B238	F Arnold	
25874	SBS 318 02	Cultural Pluralism Ethnicity and Health	3.0	MWF	9:00 - 9:50 AM	SBS D225	K Kuykendall	
37741	SBS 318 03	Cultural Pluralism Ethnic Relations: Nazi Germany	3.0	MW	2:30 - 3:45 PM	SBS D225	A Hass	
55241	SBS 318 04	Cultural Pluralism Global Politics	3.0	MW	2:30 - 3:45 PM	SBS F225	L Groff	
85772	SBS 318 05	Cultural Pluralism American Politics	3.0	MW	4:00 - 5:15 PM	SBS F225	A Fisher	

Footnote definitions can be found at the end of the course listing section.

Footnote 10 - Students must have school/program stamp or signature in authorization column on Registration Ticket in order to register for the class.

co-requisite - Students must enroll concurrently with co-requisite course.

+ Consult current University Catalog for course prerequisite(s).



SCHED NR.	DEPARTMENT NR. & SEC.	COURSE TITLE	UNITS	DAYS	HOURS	BLDG/RM	INSTRUCTOR	FOOTNOTES
43890	SBS 318 06	Cultural Pluralism	3.0	MW	# 7:00 - 8:15 PM	SBS B110	L Groff	
65240	SBS 318 07	Cultural Pluralism	3.0	MW	# 8:30 - 9:45 PM	SBS D225	staff	
49221	SBS 318 08	Cultural Pluralism	3.0	TTh	8:30 - 9:45 AM	SBS B110	L Rosen	
24205	SBS 318 09	Cultural Pluralism	3.0	TTh	2:30 - 3:45 PM	SBS B238	staff	
38032	SBS 318 10	Cultural Pluralism Global Economics	3.0	TTh	4:00 - 5:15 PM	SBS D225	F Billes	
57665	SBS 318 11	Cultural Pluralism Comparative Cultures	3.0	TTh	4:00 - 5:15 PM	SBS B238	S Orellana	
47121	SBS 318 12	Cultural Pluralism Global Economics	3.0	TTh	# 7:00 - 8:15 PM	SBS B238	F Billes	
27226	SBS 318 13	Cultural Pluralism	3.0	TTh	# 8:30 - 9:45 PM	SBS D225	staff	
28980	SBS 318 14	Cultural Pluralism	3.0	S	9:00 - 11:45 AM	SBS B110	staff	
34145	SBS 318 15	Cultural Pluralism Edu, Socy, & Change PACE section	3.0	Su	1:00 - 3:45 PM	SBS B238	E Bryan	24

Tentative Spring 1994 course offerings for SBS: 316, 318.

## SOCIOLOGY

79343	SOC 101 01	The Individual in Society	3.0	MW	2:30 - 3:45 PM	SBS B110	E Bryan	
72310	SOC 101 02	The Individual in Society	3.0	TTh	11:30 - 12:45 PM	SBS F225	F Hosokawa	
17360	SOC 101 03	The Individual in Society	3.0	MW	# 7:00 - 8:15 PM	SBS F121	E Bryan	
54530	SOC 102 01	Understand Soc Relations	3.0	MWF	9:00 - 9:50 AM	SBS B110	staff	
05891	SOC 102 02	Understand Soc Relations	3.0	TTh	10:00 - 11:15 AM	SBS B110	R Hovard	
27930	SOC 102 03	Understand Soc Relations	3.0	TTh	4:00 - 5:15 PM	SBS F225	R Hovard	
47191	SOC 220 01	Analytical Statistics co-req: SOC 220L 01	4.0	MW	1:00 - 2:15 PM	SBS A204	H Loether	
46266	SOC 220L 01	Analytical Statistics co-req: SOC 220 01	0.0	MW	2:30 - 3:45 PM	SBS A104	H Loether	
85820	+ SOC 302A 01	Research Workshop	4.0	TBA	TBA TBA	SBS F117	D Nasatir	
25336	SOC 303 01	Qualitative Methods cr listed: SOC 503 01	3.0	MW	# 5:30 - 6:45 PM	SBS D215	E Bryan	31
71396	SOC 305 01	Methods of Soc Research co-req: SOC 305A 01	4.0	TTh	11:30 - 12:45 PM	SBS F125	staff	
03710	SOC 305A 01	Methods of Soc Research co-req: SOC 305 01	0.0	TTh	1:00 - 1:50 PM	SBS F125	A Ryave	
74056	SOC 305 02	Methods of Soc Research co-req: SOC 305A 01	4.0	TTh	# 5:30 - 6:45 PM	SBS A204	staff	
50142	SOC 305A 02	Methods of Soc Research co-req: SOC 305 02	0.0	TTh	# 7:00 - 7:50 PM	SBS A204	A Ryave	
02402	SOC 311 01	Social Organization	3.0	TTh	11:30 - 12:45 PM	SBS B231	R Hovard	
87555	SOC 311 02	Social Organization	3.0	TTh	# 5:30 - 6:45 PM	SBS D121	R Hovard	
64282	SOC 315 01	Sociology of Work PACE	3.0	W	# 6:30 - 9:15 PM	off campus	staff	24 51
19876	SOC 315 02	Sociology of Work	3.0	TTh	# 8:30 - 9:45 PM	SBS F121	staff	
53616	+ SOC 316 01	Soc of Adult Life & Aging	3.0	TTh	1:00 - 2:15 PM	SBS F121	S Raphael	
71120	SOC 320 01	The Family	3.0	TTh	11:30 - 12:45 PM	SBS B238	H Charnofsky	
48252	SOC 320 02	The Family	3.0	TTh	4:00 - 5:15 PM	SBS F125	F Hosokawa	
88281	SOC 321 01	Sociology of Education	3.0	MWF	10:00 - 10:50 AM	SBS D225	F Arnold	
89666	SOC 322 01	Soc Environ of Education	3.0	MW	# 8:30 - 9:45 PM	SBS B238	staff	
87426	SOC 331 01	Minority Racial Ethnc Rel	3.0	MWF	12:00 - 12:50 PM	SBS B110	F Arnold	
80975	SOC 331 02	Minority Racial Ethnc Rel	3.0	MW	# 5:30 - 6:45 PM	SBS F121	staff	
43046	SOC 334 01	Women in Society	3.0	TTh	2:30 - 3:45 PM	SBS D225	J Curran	
27160	SOC 340 01	Soc Psych: Soc Perspectiv	3.0	TTh	10:00 - 11:15 AM	SBS D121	H Charnofsky	
47843	SOC 355 01	Modern Soc Theories co-req: SOC 355A 01	4.0	MW	1:00 - 2:15 PM	SBS B231	R Christie	
89865	SOC 355A 01	Modern Soc Theories co-req: SOC 355 01	0.0	MW	2:30 - 3:20 PM	SBS B231	R Christie	
65505	SOC 355 02	Modern Soc Theories co-req: SOC 355A 02	4.0	MW	# 5:30 - 6:45 PM	SBS A204	R Christie	
33876	SOC 355A 02	Modern Soc Theories co-req: SOC 355 02	0.0	MW	# 7:00 - 7:50 PM	SBS A204	R Christie	
79590	SOC 364 01	Corrections	3.0	MW	1:00 - 2:15 PM	SBS B238	J Quicker	
71573	SOC 367 01	Sociology of Law	3.0	TTh	# 5:30 - 6:45 PM	SBS B209	J Curran	
13591	SOC 368 01	Criminology	3.0	MW	2:30 - 3:45 PM	SBS F121	J Quicker	

Footnote definitions can be found at the end of the course listing section.

Footnote 10 - Students must have school/program stamp or signature in authorization column on Registration Ticket in order to register for the class.

co-requisite - Students must enroll concurrently with co-requisite course.

+ Consult current University Catalog for course prerequisite(s).



SCHED NR.	DEPARTMENT NR. & SEC.	COURSE TITLE	UNITS	DAYS	HOURS	BLDG/RM	INSTRUCTOR	FOOTNOTES
26250	SOC 369 01	Juvenile Delinquency	3.0	MW	4:00 - 5:15 PM	SBS D225	J Quicker	
32546	SOC 381 01	Field Studies Urban Probs <i>co-req: SOC 381S</i>	3.0	TTh	2:30 - 3:45 PM	SBS F121	A Ryave	10 30 31
31920	SOC 381S 01	Field Studies Urban Probs <i>co-req: SOC 381</i>	0.0	TBA	TBA TBA	TBA	A Ryave	10 30 31
01201	SOC 395 01	Special Topics Careers in Gerontology <i>co-req: SOC 395A 01</i> <i>cr listed: SOC 595 01</i>	3.0	TTh	4:00 - 5:15 PM	SBS F121	S Raphael	
56840	SOC 395A 01	Special Topics Careers in Gerontology <i>co-req: SOC 395 01</i>	0.0	TBA	TBA TBA	TBA	S Raphael	
37866 +	SOC 401 01	Inferential Statistics <i>co-req: SOC 401L 01</i>	4.0	MW	4:00 - 5:15 PM	SBS A204	H Loether	
42571	SOC 401L 01	Inferential Statistics <i>co-req: SOC 401 01</i>	0.0	MW	# 5:30 - 6:45 PM	SBS A104	H Loether	
30004 +	SOC 494S 01	Independent Study	1.0	TBA	TBA TBA	TBA	staff	10 31
21755 +	SOC 494S 02	Independent Study	2.0	TBA	TBA TBA	TBA	staff	10 31
41156 +	SOC 494S 03	Independent Study	3.0	TBA	TBA TBA	TBA	staff	10 31
19180 +	SOC 502L 01	Workshop Research/Theory	4.0	TBA	TBA TBA	SBS F117	D Nasatir	10 21
64912 +	SOC 503 01	Sem Ethnographic Analysis <i>cr listed: SOC 303 01</i>	3.0	MW	# 5:30 - 6:45 PM	SBS D215	E Bryan	10 21
72100	SOC 518 01	Sem Marriage and Family	3.0	Th	# 7:00 - 9:45 PM	SBS B209	staff	10 21
49232	SOC 550 01	Sem Interaction Processes	3.0	T	# 7:00 - 9:45 PM	SBS F117	R Christie	10 21
76381 +	SOC 555 01	Sem Sociological Theory	3.0	M	# 7:00 - 9:45 PM	SBS A144	F Arnold	10 21
68924 +	SOC 569 01	Sem Juvenile Delinquency	3.0	W	# 7:00 - 9:45 PM	SBS B231	J Quicker	10 21
23181 +	SOC 595 01	Special Topics Careers in Gerontology <i>cr listed: SOC 395 01</i>	3.0	TTh	4:00 - 5:15 PM	SBS F121	S Raphael	10 21
87091	SOC 596S 01	Practicum in Teaching Soci	3.0	TBA	TBA TBA	TBA	staff	
34661 +	SOC 597S 01	Directed Reading	1.0	TBA	TBA TBA	TBA	staff	10 21
39373 +	SOC 597S 02	Directed Reading	2.0	TBA	TBA TBA	TBA	staff	10 21
46410 +	SOC 597S 03	Directed Reading	3.0	TBA	TBA TBA	TBA	staff	10 21
89460 +	SOC 598S 01	Directed Research	1.0	TBA	TBA TBA	TBA	staff	10 21
44656 +	SOC 598S 02	Directed Research	2.0	TBA	TBA TBA	TBA	staff	10 21
13823 +	SOC 598S 03	Directed Research	3.0	TBA	TBA TBA	TBA	staff	10 21
58133 +	SOC 599S 01	Grad Capstone	1.0	TBA	TBA TBA	TBA	staff	10 21
45323 +	SOC 599S 02	Grad Capstone	2.0	TBA	TBA TBA	TBA	staff	10 21
36396 +	SOC 599S 03	Grad Capstone	3.0	TBA	TBA TBA	TBA	staff	10 21
30623 +	SOC 599S 04	Grad Capstone	4.0	TBA	TBA TBA	TBA	staff	10 21
42162 +	SOC 599S 05	Grad Capstone	5.0	TBA	TBA TBA	TBA	staff	10 21
85046	SOC 600S 01	Grad Continuation Course	0.0	TBA	TBA TBA	TBA	staff	10 21

Tentative Spring 1994 course offerings for SOC: 101, 102, 220, 302, 303, 305, 311, 315, 316, 320, 321, 322, 331, 334, 340, 355, 364, 367, 368, 369, 381, 395, 401, 494, 502, 503, 518, 550, 555, 569, 595, 596, 597, 598, 599, 600.

## SPANISH

62241	SPA 110 01	Beginning Spanish I	3.0	TTh	10:00 - 11:15 AM	HFA A202	F Lauerhass	
35232	SPA 110 02	Beginning Spanish I	3.0	MW	1:00 - 2:15 PM	HFA A219	L Watts	
06473 +	SPA 111 01	Beginning Spanish II	3.0	MWF	10:00 - 10:50 AM	HFA A219	L Watts	
77593	SPA 115 01	Intensive Beginning Spanish	6.0	MW	4:00 - 6:45 PM	HFA A202	R Romero	
22595	SPA 151 01	Intro to Hispanic Culture	3.0	TTh	10:00 - 11:15 AM	HFA A228	P Sanchez	54
13101 +	SPA 220 01	Intermediate Spanish I	3.0	MWF	11:00 - 11:50 AM	HFA A221	R Romero	
81664 +	SPA 221 01	Intermediate Spanish II	3.0	MWF	12:00 - 12:50 PM	HFA A221	L Watts	
15304 +	SPA 221 02	Intermediate Spanish II	3.0	TTh	11:30 - 12:45 PM	SBS G122	J Cuervo	
65822	SPA 230 01	Spanish Conversation	3.0	TTh	# 5:30 - 6:45 PM	HFA A308	J Cuervo	
44623 +	SPA 305 01	Adv Comp, Syntax, Stylistics	3.0	TTh	1:00 - 2:15 PM	HFA A324	F Lauerhass	
56711	SPA 311 01	Structure of Spanish	3.0	MW	# 7:00 - 8:15 PM	HFA A230	M Dominguez	
57525 +	SPA 330 01	Interp Hispanic Lit	3.0	TTh	# 5:30 - 6:45 PM	HFA A227	F Lauerhass	
71201 +	SPA 341 01	Advanced Conversation	3.0	TTh	2:30 - 3:45 PM	HFA A221	F Lauerhass	
64481 +	SPA 351 01	Cat Hisp Cult Spa Spk Am	3.0	MW	# 5:30 - 6:45 PM	HFA A308	L Watts	
62263	SPA 352 01	Hisp Cult: A Plural Persp	3.0	MW	1:00 - 2:15 PM	NSM D123	R Romero	54
68364	SPA 435 01	Socioling App Mex-Am Dial	3.0	TTh	11:30 - 12:45 PM	HFA A228	P Sanchez	54
70431	SPA 435 02	Socioling App Mex-Am Dial	3.0	MW	4:00 - 5:15 PM	HFA A308	M Dominguez	54

Footnote definitions can be found at the end of the course listing section.

Footnote 10 - Students must have school/program stamp or signature in authorization column on Registration Ticket in order to register for the class.

co-requisite - Students must enroll concurrently with co-requisite course.

+ Consult current *University Catalog* for course prerequisite(s).



SCHED NR.	DEPARTMENT NR. & SEC.	COURSE TITLE	UNITS	DAYS	HOURS	BLDG/RM	INSTRUCTOR	FOOTNOTES
43035	+ SPA 454 01	Cervantes: Don Quijote	3.0	TTh	2:30 - 3:45 PM	HFA A224	P Sanchez	
89353	+ SPA 461 01	Lecturas Mex Y Mex Am	3.0	TTh	4:00 - 5:15 PM	HFA A308	J Cuervo	
60955	+ SPA 494S 01	Independent Study	3.0	TBA	TBA TBA	TBA	J Cuervo	10
25900	+ SPA 594S 01	Independent Study	3.0	TBA	TBA TBA	TBA	J Cuervo	10 21
02741	+ SPA 597S 01	Directed Reading	3.0	TBA	TBA TBA	TBA	J Cuervo	10 21

Tentative Spring 1994 course offerings for SPA: 110, 111, 151, 220, 221, 230, 302, 314, 340, 350, 352, 400, 435, 456, 490, 494, 594, 597.

## THEATRE ARTS

66194	THE 100 01	Television Film & Theatre	3.0	TTh	10:00 -11:15 AM	SBS B137	P Rodney	31
57105	THE 100 02	Television Film & Theatre	3.0	MW	1:00 - 2:15 PM	SBS G122	R Heuschkel	31
34311	THE 120 01	Fundamentals of Speech <i>co-req: THE 120A 01</i>	2.0	TTh	10:00 -11:15 AM	HFA A223	S Weiner	
30030	THE 120A 01	Fundamentals of Speech <i>co-req: THE 120 01</i>	0.0	TBA	TBA TBA	TBA	S Weiner	
47891	THE 120 02	Fundamentals of Speech <i>co-req: THE 120A 02</i>	2.0	TTh	11:30 -12:45 PM	HFA A224	P Rodney	
29396	THE 120A 02	Fundamentals of Speech <i>co-req: THE 120 02</i>	0.0	TBA	TBA TBA	TBA	P Rodney	
63254	THE 120 03	Fundamentals of Speech <i>co-req: THE 120A 03</i>	2.0	MW	2:30 - 3:45 PM	HFA A219	R Heuschkel	
72505	THE 120A 03	Fundamentals of Speech <i>co-req: THE 120 03</i>	0.0	TBA	TBA TBA	TBA	R Heuschkel	
47165	THE 120 04	Fundamentals of Speech <i>co-req: THE 120A 04</i>	2.0	TTh	4:00 - 5:15 PM	SBS G122	G Burtis	
70851	THE 120A 04	Fundamentals of Speech <i>co-req: THE 120 04</i>	0.0	TBA	TBA TBA	TBA	G Burtis	
72645	THE 120 05	Fundamentals of Speech <i>co-req: THE 120A 05</i>	2.0	MW	# 5:30 - 6:45 PM	UT A102	G Burtis	
57422	THE 120A 05	Fundamentals of Speech <i>co-req: THE 120 05</i>	0.0	TBA	TBA TBA	TBA	G Burtis	
19806	THE 120 06	Fundamentals of Speech <i>co-req: THE 120A 06</i>	2.0	TTh	# 7:00 - 8:15 PM	HFA A224	G Burtis	
56615	THE 120A 06	Fundamentals of Speech <i>co-req: THE 120 06</i>	0.0	TBA	TBA TBA	TBA	G Burtis	
22853	THE 160 01	Acting for Non-Majors	3.0	TTh	1:00 - 2:15 PM	UT A102	W DeLuca	
26983	THE 263 01	Performance Techniques <i>co-req: THE 263A</i>	3.0	TTh	4:00 - 5:15 PM	UT A102	R Heuschkel	
47040	THE 263A 01	Performance Techniques <i>co-req: THE 263</i>	0.0	TBA	TBA TBA	UT A102	R Heuschkel	
18620	THE 320 01	Speech Skills & Tech	3.0	MW	2:30 - 3:45 PM	UT A102	S Weiner	
87883	+ THE 329P 01	Forensics Workshop	2.0	MW	4:00 - 5:15 PM	UT A102	G Burtis	
15330	THE 337 01	Creative Dramatics <i>co-req: THE 337A</i>	3.0	TTh	2:30 - 3:45 PM	UT A102	W DeLuca	
05364	THE 337A 01	Creative Dramatics <i>co-req: THE 337</i>	0.0	TBA	TBA TBA	UT A102	W DeLuca	
77545	THE 343 01	Design/Tech: Costume & Make <i>co-req: THE 343A</i>	3.0	TTh	10:00 -11:15 AM	UT A102	R Heuschkel	
77066	THE 343A 01	Design/Tech: Costume & Make <i>co-req: THE 343</i>	0.0	TBA	TBA TBA	UT A102	R Heuschkel	
31570	THE 346P 01	Theatre Workshop	1.0	W	12:00 -12:50 PM	UT A102	R Heuschkel	
09122	THE 346P 02	Theatre Workshop	2.0	W	12:00 -12:50 PM	UT A102	W DeLuca	
84103	THE 355 01	World Theatre I	3.0	MWF	10:00 -10:50 AM	UT A102	W DeLuca	
85153	THE 364 01	Acting II <i>co-req: THE 364A</i>	3.0	MWF	11:00 -11:50 AM	UT A102	P Rodney	
23715	THE 364A 01	Acting II <i>co-req: THE 364</i>	0.0	TBA	TBA TBA	UT A102	P Rodney	
40983	THE 374 01	Directing & Stage Management <i>co-req: THE 374A</i>	3.0	MW	1:00 - 2:15 PM	UT A102	S Weiner	
18572	THE 374A 01	Directing & Stage Management <i>co-req: THE 374</i>	0.0	TBA	TBA TBA	UT A102	S Weiner	
37752	+ THE 494S 01	Independent Study	1.0	TBA	TBA TBA	TBA	P Rodney	10
47703	+ THE 494S 02	Independent Study	2.0	TBA	TBA TBA	TBA	P Rodney	10
50971	+ THE 494S 03	Independent Study	3.0	TBA	TBA TBA	TBA	P Rodney	10

Tentative Spring 1994 course offerings for THE: 100, 120, 190, 243, 262, 320, 328, 329, 337, 340, 341, 355, 460, 494.

Footnote definitions can be found at the end of the course listing section.

Footnote 10 – Students must have school/program stamp or signature in authorization column on Registration Ticket in order to register for the class.

co-requisite – Students must enroll concurrently with co-requisite course.

+ Consult current University Catalog for course prerequisite(s).



SCHED NR.	DEPARTMENT NR. & SEC.	COURSE TITLE	UNITS	DAYS	HOURS	BLDG/RM	INSTRUCTOR	FOOTNOTES
-----------	-----------------------	--------------	-------	------	-------	---------	------------	-----------

## UNIVERSITY COURSES

86715	UNV 220 01	Contemp Student Issues Leadership	2.0	MW	10:00 - 10:50 AM	SC E149	L Weddington	
-------	------------	-----------------------------------	-----	----	------------------	---------	--------------	--

## WOMEN STUDIES

39410	HIS 379 01	The Family in History	3.0	TTh	1:00 - 2:15 PM	SBS B101	N Hollander	
29923	POL 325 01	Women and Politics	3.0	TTh	1:00 - 2:15 PM	SBS D121	M Blue	
71120	SOC 320 01	The Family	3.0	TTh	11:30 - 12:45 PM	SBS B238	H Charnofsky	
48252	SOC 320 02	The Family	3.0	TTh	4:00 - 5:15 PM	SBS F125	F Hosokawa	
43046	SOC 334 01	Women in Society	3.0	TTh	2:30 - 3:45 PM	SBS D225	J Curran	

## Special Sessions

The following courses will be available through Special Session during the fall term. Special Session courses are supported entirely by student fees, but all credit is recognized by the University as residence credit and courses and grades are posted to the transcripts of students if those students have previously been admitted to the university. Students may therefore use the following courses to meet university and/or program requirements. All courses required for degrees or minors will be offered on a state support basis on a reasonable schedule, but students may accelerate the completion of their programs by enrolling in special session courses.

These courses are offered through the OFFICE OF EXTENDED EDUCATION. The average fee for on campus Special Session courses is \$112 per unit and \$130 per unit for courses held off campus. Students should contact the OFFICE OF EXTENDED EDUCATION at (310) 516-3746 for registration procedures and specific fee schedules.

55646	GED 500 71	Research Meth in Educ	3.0	M	# 7:00 - 9:45 PM			
27055	GED 535 71	Intro to Computers in Educ <i>co-req: GED 535L</i>	3.0	T	# 7:00 - 9:45 PM			
35022	GED 535L 71	Intro to Computers in Educ Lab <i>co-req: GED 535</i>	0.0	TBA	TBA TBA			
25606	TED 304 71	Foundations in Education <i>3 meetings: 9/11-9/25</i>	1.0	S	9:00 - 2:30 PM			
30240	TED 408 71	Elem Art/Music Methods <i>8 meetings: 9/11-10/30</i>	2.0	S	9:00 - 12:30 PM			
26633	TED 409A 71	Elem Physical Ed Methods <i>8 meetings: 9/11-10/30</i>	1.0	S	1:00 - 4:30 PM			
50676	TED 412 71	Elem Soc Studies Methods <i>8 meetings: 9/11-10/30</i>	2.0	S	9:00 - 12:30 PM			
09203	TED 420 71	Computer Literacy <i>4 meetings: 9/11-10/2</i>	1.0	S	9:00 - 1:00 PM			
07011	TED 421 71	Principles Adult Ed <i>9/10-10/22</i>	3.0	F	3:00 - 6:00 PM			
74104	TED 422 71	Meth/Mat Adult Ed <i>7 meetings: 9/11-10/23</i>	3.0	S	9:00 - 4:00 PM			
27613	TED 495 71	Spec Topic: Elem Math/Sci <i>7 meetings: 9/11-10/23</i>	3.0	S	9:00 - 4:00 PM			

Footnote definitions can be found at the end of the course listing section.

Footnote 10 – Students must have school/program stamp or signature in authorization column on Registration Ticket in order to register for the class.

*co-requisite* – Students must enroll concurrently with co-requisite course.

+ Consult current *University Catalog* for course prerequisite(s).



# Footnotes

## School/Dept authorization required in order to register for class.

- 10 Must have School/Program stamp or signature in authorization column on Registration Ticket in order to register for the class.
- 15 Must have departmental approval in order to drop or withdraw from the class.

## Specific class standing required or program acceptance:

- 20 Senior standing required.
- 21 Graduate standing required.
- 22 Restricted to majors/minors, others with signature.
- 23 Must be an honors student. Screening will take place before registration. Students not already part of the Honors program should see Dr. Sydell Weiner-Heuschkel in HFA A334 (516-3974).
- 24 This section is primarily for PACE students. Other students may enroll if there is room after all PACE students have registered.
- 25 This section admits Statewide Nursing Program students only and is conducted at an off-campus site.

## Additional class time required:

- 30 Additional class time required.
- 31 Includes required off-campus meeting or field work for which students must make their own transportation arrangements.
- 32 Course includes an optional field trip for which there will be a transportation charge.
- 33 Students must be available three (3) hours per week between 8 a.m. and 2 p.m. to observe in schools. Students must make their own transportation arrangements.

## Fulfills requirements:

- 40 Fulfills article 3.3 of Title V.
- 41 Meets state requirement in American History.
- 42 Meets state requirement for U.S. Constitution and California Government.

## Special course conditions

- 50 Meet in gymnasium at first class meeting.
- 51 This section meets at an off-campus site for PACE students.
- 52 This course is offered credit/no credit only.
- 53 Track bikes are available for checkout on a daily basis.
- 54 Course conducted in English.

55 Health requirements: students enrolling in Physical Education assume the responsibility or satisfactory health status appropriate for class activity.

56 Lab coat required.

57 All students enrolling in Chemistry 110 must take the General Chemistry Placement Examination, which will be given the first day of class.

58 Class ending date does not coincide with semester ending date.

59 This ROTC section meets at CSU Long Beach. Please call the CSULB ROTC office at (310) 985-5766 for further information.

60 This class meets the CTC computer requirement *only* for students who have completed the student teaching/intern program at CSU Dominguez Hills. All others must take GED 535.

61 Intensive learning experience section: ELM score must be between 100 and 350 inclusive.

## Special English requirements

71 Students must have taken the CSU English Placement Test. Students with EPT scores designated by the Chancellor's Office as indicating eligibility in the Intensive Learning Experience Program must enroll in ENG 088.

72 Special section for students in the Intensive Learning Experience program. EPT scores must be between 120 and 141 inclusive.

73 Students must have taken the CSU English Placement Test.

74 All students must meet the prerequisites: passing score on the competency in writing requirement (GWE) or English 350 or other courses listed in the University catalog; also English 110 and 111 or their equivalents. Written verification (transcripts/score reports, etc.) is required at registration.

75 Prerequisite: All students must have taken the EPT before they can be enrolled in English 110. In addition, students must score a T-151 or above on the EPT, meet one of the exceptions, or have successfully completed ENG 099 and/or 088 as needed. Please present score reports or grade slips, whichever is applicable, at registration.

76 Prerequisite: completion of ENG 110 or equivalent. Written verification (grade slip, transcript, evaluation form) must be presented to the instructor at the first class meeting.

77 Completion of lower division composition requirement required. Written verification (grade slip, transcript) must be presented to the instructor at the first class meeting.

78 Prerequisite: Completion of ENG 111 or equivalent.

## Additional fees required

90 Materials/model fee: \$10.00.



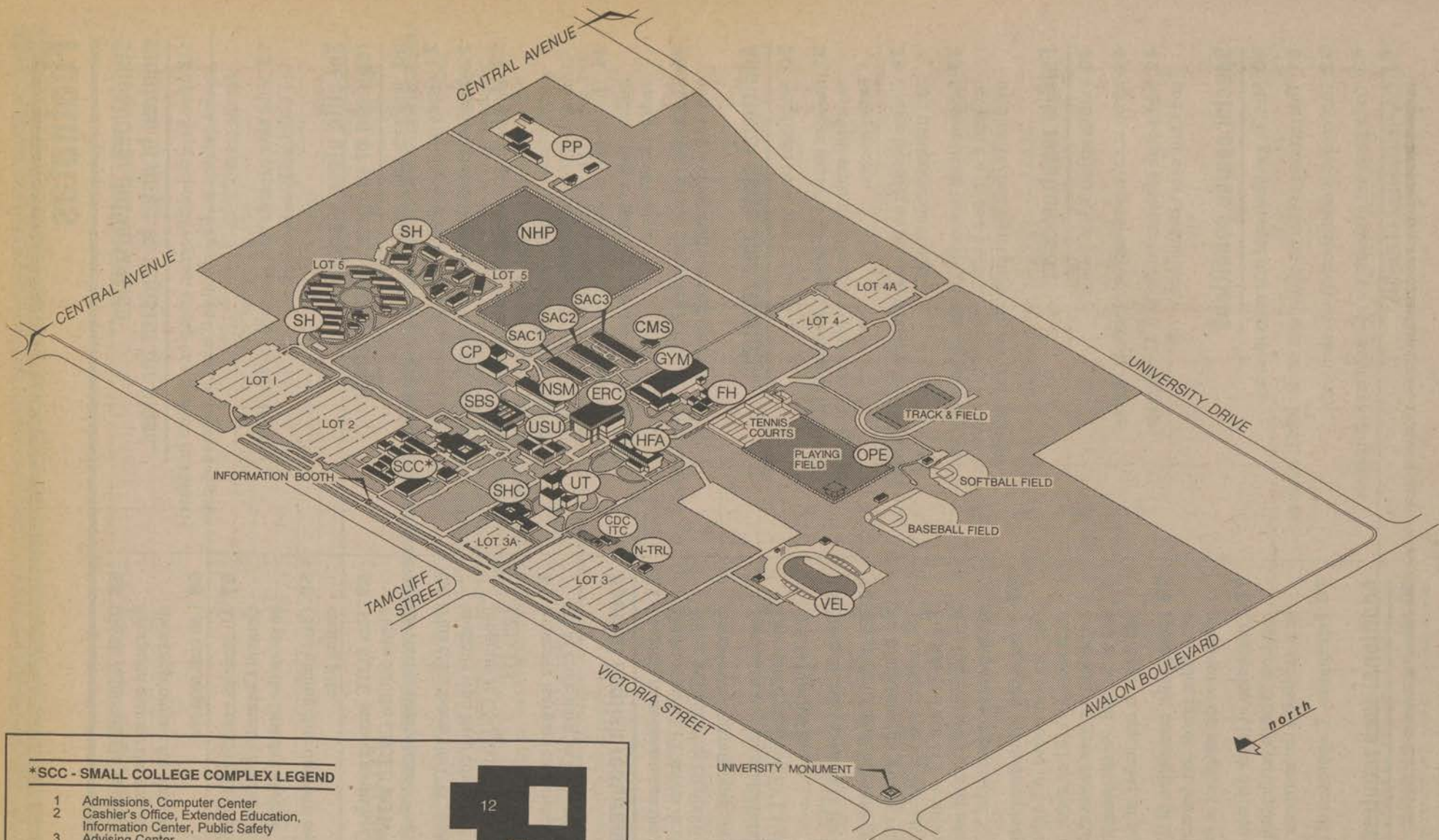

**\*SCC - SMALL COLLEGE COMPLEX LEGEND**

- 1 Admissions, Computer Center
- 2 Cashier's Office, Extended Education, Information Center, Public Safety
- 3 Advising Center
- 4 Educational Opportunity Program
- 5 Enrollment Services, Financial Aid, International Students, Student Affirmative Action, Student Development (Career and Counseling Center), Testing
- 6 Classrooms, Student Computer Lab
- 7 Classrooms
- 8 Classrooms
- 9 Classrooms
- 10 (Future Site 1994) Orthotics and Prosthetics Program
- 11 (Future Site 1994) Learning Assistance Center, Talent Search, Testing, Women's Center
- 12 (Future Site 1994) School of Education
- 13 Registrar, Records and Registration

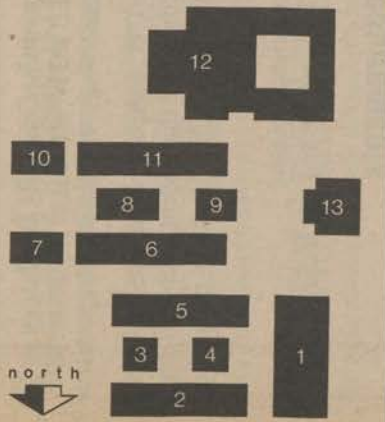

**UNIVERSITY GENERAL LEGEND**

- |   |  |
|---|--|
| <ul style="list-style-type: none"> <li>CDC - CHILD DEVELOPMENT CENTER</li> <li>CMS - THE CALIFORNIA ACADEMY OF MATHEMATICS AND SCIENCE LABORATORIES</li> <li>CP - CENTRAL UTILITY PLANT</li> <li>ERC - CAIN EDUCATIONAL RESOURCES CENTER<br/>Central Administrative Offices, Instructional Media, TV Studios, University Library</li> <li>FH - FIELD HOUSE (Athletics)</li> <li>GYM - GYMNASIUM</li> <li>HFA - HUMANITIES AND FINE ARTS School of Education</li> <li>ITC - INFANT TODDLER CENTER</li> <li>NHP - NATURAL HISTORY PRESERVE</li> <li>NSM - NATURAL SCIENCES AND MATHEMATICS</li> <li>N-TRL - NURSING TRAILER (Temporary) School of Health, Statewide Nursing Program</li> <li>OPE - OUTDOOR PHYSICAL EDUCATION</li> <li>PP - PHYSICAL PLANT<br/>Receiving Warehouse</li> </ul> | <ul style="list-style-type: none"> <li>SAC1 - SOUTH ACADEMIC COMPLEX 1<br/>Department and Faculty Offices</li> <li>SAC2 - SOUTH ACADEMIC COMPLEX 2<br/>The California Academy of Mathematics and Science, Faculty Offices</li> <li>SAC3 - SOUTH ACADEMIC COMPLEX 3<br/>The California Academy of Mathematics and Science</li> <li>SBS - SOCIAL AND BEHAVIORAL SCIENCES<br/>School of Management, Shirwa Japanese Garden</li> <li>SCC - SMALL COLLEGE COMPLEX (See legend at left)</li> <li>SH - STUDENT HOUSING</li> <li>SHC - STUDENT HEALTH CENTER<br/>Disabled Students Center, Health Services and Psychological Counseling, Veterans Affairs</li> <li>USU - DONALD P. AND KATHERINE B. LOKER UNIVERSITY STUDENT UNION<br/>Bookstore, Food Service, Dining and Meeting Facilities, Recreation, Associated Students, Inc., Student Activities</li> <li>UT - UNIVERSITY THEATRE</li> <li>VEL - 7-ELEVEN OLYMPIC VELODROME</li> </ul> |
|---|--|









## WHAT KIND OF A GUY WOULD JUST STAND THERE WHILE HIS BEST FRIEND STOPPED BREATHING?

A guy who doesn't know CPR. The sad fact is, more people know  
how to jump-start a car than know how to save a life.

**LEARN HOW TO JUMPSTART A LIFE. LEARN RED CROSS CPR.**



American  
Red Cross







# FREE

## 2 ROLLS

### 35mm Film



Try this Exciting New Film!  
 "While (this film) has sharpness and fine grain competitive with other films of its speed, its main forte is color reproduction. Nuances of color are held in the prints; You can see the difference between cherry red and tomato red"  
 Photographic Magazine



100% Satisfaction Guaranteed

Now you can try the 35mm film *Photographic Magazine* calls the best 200 ASA print film in the World! For Free. To introduce you, we'll send you two rolls Free. Fine grain, rich color, wide exposure latitude — perfect for everyday shots. Shoot in bright or low light — indoors or outdoors. And you can order prints, slides, or both, from the same roll — without the high cost of slide film! Try this remarkable film today.

**Prints or Slides from the same Roll**

## SEND ME 2 ROLLS FREE!

Rush me two 20-exposure rolls of your highly acclaimed 35mm film, one each at 200ASA and 400 ASA. Enclosed is \$2.00 for shipping. Limit 2 rolls per household.



FIRST NAME \_\_\_\_\_ LAST NAME \_\_\_\_\_  
 ADDRESS \_\_\_\_\_  
 CITY \_\_\_\_\_ STATE \_\_\_\_\_ ZIP \_\_\_\_\_ 24398

Mail to: Seattle FilmWorks  
 215 West Harrison  
 Seattle, WA 98119

©1992 Seattle FilmWorks. Free film offer does not include developing. Process SFW-XL™. Processing available at Seattle FilmWorks with limited availability at other labs.



## No Wild, No Wildlife.

Polar bears, musk-ox, grizzlies, caribou — more animals than you'd find in Yellowstone — can be found on the magnificent coastal plain of the Arctic Refuge in Alaska. Unfortunately, this portion of our last arctic wilderness has caught the eye of the oil industry. Right now Congress is considering proposals that would allow the oil companies to drill there, even though reports indicate there's less than a one-in-five chance oil would be found.

If we allowed drilling in the region, we would jeopardize the culture of the native Alaskans and untold wildlife, including a herd of 180,000 caribou. Our last arctic wilderness would be despoiled.

The Sierra Club works to save wildlife by saving the wilderness. We have a history of victories. And we believe with your help, this arctic wilderness will remain an invaluable refuge.



For information on how you can help:



SIERRA CLUB, DEPT. AR, 730 POLK STREET, SAN FRANCISCO, CA 94109, (415) 776-2211

There's only  
one way to  
come out ahead  
of the pack.

# QUIT



American Heart  
Association  
WE'RE FIGHTING FOR  
YOUR LIFE



Support America's colleges. Because college is more than a place where young people are preparing for their future. It's where *America* is preparing for *its* future.

Give to  
the college of  
your choice.



IF YOU'RE NOT  
RECYCLING  
YOU'RE THROWING  
IT ALL AWAY.

1-800-CALL-EDF





# LSAT GRE GMAT MCAT DAT

IT MAY BE THE MOST IMPORTANT EXAM OF YOUR LIFE.

# BE PREPARED!

## GAIN THE COMPETITIVE EDGE

Study at your own pace and gain the knowledge, confidence and competitive edge you need to succeed on your graduate admissions exam. The Graduate Admissions Preparation Service (GAPS) allows you to study at your convenience. When you're more relaxed, more receptive and more likely to retain vital test preparation information. Each GAPS course includes audio tapes, instructional materials and practice exams with full explanations. The courses are designed to combine solid academic preparation with test-taking strategies to maximize your score. Over 100 colleges and universities use our courses to prepare their students. Shouldn't you?

## START TODAY

While GAPS courses are designed for rapid review, you are strongly advised to begin as early as possible for maximum comprehension. It's never too early to start — ORDER TODAY!

*"The course had a significant impact on my score, and my score was the main reason for my acceptance at Georgetown."*  
— Brent J., Albany, GA

*"I never would have been able to be as prepared for the MCAT — Thank your organization for helping."*  
— Brian P., Madison, WI



**G A P S**  
GRADUATE ADMISSIONS  
PREPARATION SERVICE

**100% MONEY-BACK  
GUARANTEE**

If you are not completely satisfied with your GAPS course, you may return it undamaged within 60 days after delivery for a full refund of the course price.

**ORDER TODAY!  
CALL TOLL-FREE  
1-800-676-2202**

Mail to: **GAPS**  
215 West Harrison  
Scarsdale, WA 98119-4107

## GAPS ORDER FORM

Name \_\_\_\_\_ Phone \_\_\_\_\_  
Address \_\_\_\_\_  
City \_\_\_\_\_ State \_\_\_\_\_ Zip \_\_\_\_\_

1)	CODE	DESCRIPTION	PRICE
2)			
3)			

**SHIPPING/HANDLING**  
(Cost per course)  
Please note: Ground Delivery is to street addresses in the continental US only — no PO boxes. Postal Delivery is to continental US, and to AK, HI and PR through the Post Office. Please call 1-800-676-2202 to arrange for international shipments.  
Enclosed:  Check  Money Order  VISA  MC  American Express  Discover

Ground Delivery (allow two weeks) ..... \$9.00  
Postal Delivery (allow two weeks) ..... \$18.00  
Rush Air (allow 5 days) NO MCATS, DATS ..... \$19.00  
Rush Air for MCATS, DATS ..... \$29.00

Credit Card # \_\_\_\_\_  
Expiration Date \_\_\_\_\_  
Signature (required): \_\_\_\_\_

TOTAL \_\_\_\_\_  
\*Residents of CA, WA, IL, CA-8.25%, WA-8.2%, IL-6.25%  
Please add applicable sales tax.

## COURSE DESCRIPTION / CODE PRICE

COURSE DESCRIPTION / CODE	PRICE
<b>GRE</b> VERBAL SKILLS / GRVBS (vocabulary building; antonyms; sentence completions; analogies; reading comprehension)	\$90
QUANTITATIVE AND ANALYTICAL SKILLS / GRQNT1 (analytical reasoning; problem solving; logical reasoning; data interpretation; quantitative comparison; geometry and algebra)	\$120
GRE COMPLETE COURSE / GRCP1 (includes all sections above)	\$179

<b>MCAT</b> THE ADMISSIONS PROCESS AND INTERVIEW / MSAI	\$45
PHYSICAL SCIENCES / MCP3 (physics; quantitative skills; general chemistry)	\$165
VERBAL REASONING / MCVR (reading comprehension; writing sample)	\$90
BIOLOGICAL SCIENCES / MCBS1 (biology and organic chemistry)	\$155
MCAT COMPLETE COURSE / MCSP3 (includes all sections above)	\$379

<b>GMAT</b> VERBAL SKILLS / GMVB1 (reading comprehension; usage and sentence correction; critical reasoning)	\$90
QUANTITATIVE SKILLS / GMQNT1 (data sufficiency; problem solving; data interpretation; geometry and algebra)	\$120
GMAT COMPLETE COURSE / GMCP (includes all sections above)	\$179

<b>LSAT</b> COMPLETE COURSE / LSQPT1 (reading comprehension; logical reasoning; analytical reasoning; writing sample)	\$139
---	-------

<b>DAT</b> THE ADMISSIONS PROCESS AND INTERVIEW / MSAI	\$45
CHEMISTRY / DTCH3 (organic and general)	\$125
BIOLOGY / DTB12 (perceptual motor ability (PMAT), math skills and reading comprehension / DTQNS)	\$110
DAT COMPLETE COURSE / DTCP1 (includes all sections above)	\$315

CALIFORNIA STATE UNIVERSITY at DOMINGUEZ HILLS — Fall 1993





Now almost any student can get the numbers above  
by pushing the numbers below.



With Citibank's new Unsubsidized Federal Stafford Loan, more students are eligible for financial aid than ever before, regardless of their parents' income. And, like our Subsidized Federal Stafford Loan, Federal Supplemental Loan for Students and Federal PLUS Loan, the unsubsidized Stafford Loan has easy repayment terms, a quick application process, and low interest rates that make the financial aid process simple. We also offer a toll-free customer service number to answer any questions you have. And unlike most lenders, Citibank has a dedicated subsidiary, The Student Loan Corporation, to service you all the way through repayment. At Citibank, we have a number of ways to get you the numbers you need for college.

**CITIBANK**®



# HOW MANY COLLEGE GRADUATES CAN GET INTO A TOYOTA?



**JUST ABOUT ALL OF THEM.  
AND THEY CAN SAVE UP TO \$500.**

See? College *was* worth it. Presenting the Toyota Class Of '93 Retail Financing Program.\* Your degree is your key to the Toyota you've always wanted. If you're a graduate of a four-year college, graduate school or registered nursing program, Toyota has a **special finance rate** that can save you as much as **\$500** on an average loan for a Paseo.\* Rates **with no money down**. And a 90-day\*\* deferred payment. What's more, the Toyota Retail Financing Program\* is available a year after and up to six months before you actually graduate. And you can finance any new Toyota — the Paseo shown here, or a Corolla, Tercel, 4x4, whatever moves you. Should you want to lease your new Toyota, an attractive leasing program is also available. For complete information and qualification requirements, as well as the location of your nearest Toyota dealer, just call 1-800-5-COLLEGE. The car or truck of your dreams, and financing you won't lose sleep over. Bet you can *really* get into that.

See? College *was* worth it. Presenting the Toyota Class Of '93 Retail Financing Program.\* Your degree is your key to the Toyota you've always wanted. If you're a graduate of a four-year

**TOYOTA** **TMCC**  
**MOTOR**  
**CREDIT**  
**CORPORATION**

*"I love what you do for me."*

 **TOYOTA**

\*Available only through Toyota Motor Credit Corporation. Savings based on a comparison between TMCC national average standard finance rate and the national average College Graduate Finance rate. Assumes a 60-month contract and MSRP excluding tax, license, freight, and regionally required equipment. \*\*Finance charges accrue from the contract date. Deferred payment not available in New Jersey on vehicles with a cash selling price of less than \$10,000, nor on leasing. ©1992 Toyota Motor Sales, U.S.A., Inc.