

FALL 1994
Class Schedule

California State University, Dominguez Hills



California State University
Dominguez Hills

The Only Credit Card Worth Using (Other Than Your Dad's).

Of course, if you really want to have some independence and responsibility for your own life, then

it's the only credit card worth using, period.



No card is more accepted on the planet. You can use it to get cash at ATMs all over. And only MasterCard® has the

College MasterValues™ program, which

can get you up to 40% off all kinds of stuff. True, you get the bill. But

then, your Dad doesn't. *MasterCard.*

It's more than a credit card.

It's smart money.™



CALIFORNIA STATE UNIVERSITY, DOMINGUEZ HILLS

FALL 1994 CLASS SCHEDULE

Contents

Academic Calendar.....	2
Academic Skills Assessment Plan.....	8
Add/Drop.....	7
Admission Information.....	14
Advising.....	14
Answers to Your Questions.....	17
Bookstore.....	14
Course Listings.....	32
Department Locations and Phone Numbers.....	19
Fees.....	6
Final Exam Schedule.....	13
Footnotes.....	74
General Information.....	14
General Education/ASAP Requirements.....	9
Graduation, Application for.....	15
Honors Program.....	15
Late Registration Information.....	4
Library.....	15
Map of Campus.....	75
Orientation for New Students.....	15
Parking.....	15
Refunds.....	6
Registration Dates.....	3
Registration Eligibility.....	4
Registration, General Information.....	3
Repeat and Cancel.....	16
Signatures Required for Registration.....	5
Student Support Services.....	16
Testing Information.....	12

Course Listing

Accounting.....	36
African-American Studies.....	32
Anthropology.....	33
Art.....	33
Behavioral Science (MA).....	34
Biology.....	34
Business.....	36
Business Administration.....	36
Chemistry.....	38
Clinical Sciences.....	39
Communications.....	40
Competency in Writing.....	29
Computer Information Systems.....	36
Computer Science.....	41
Cooperative Education.....	42
Cytotechnology (clinical year).....	39
Dance.....	42

Earth Sciences.....	43
Economics.....	43
Education: Graduate Education.....	44
Education: Teacher Education.....	45
Engineering.....	48
English.....	48
Finance.....	37
Foreign Languages.....	50
French.....	50
General Studies.....	23
Geography.....	50
Health Science.....	51
Honors Courses.....	30
History.....	52
Human Cytogenic Technology (clinical year).....	40
Human Services.....	53
Humanities.....	52
Interdisciplinary Studies.....	54
Labor Studies.....	56
Law.....	37
Liberal Studies.....	56
Management.....	37
Marketing.....	37
Marriage and Family Counseling.....	60
Mathematics.....	60
Medical Technology (clinical year).....	40
Mexican-American Studies.....	61
Military Science.....	63
Music.....	62
Nuclear Medical Technology (clinical year).....	40
PACE Program.....	30
Paralegal Studies.....	63
Philosophy.....	63
Physical Education.....	64
Physics.....	65
Political Science.....	66
Pre-Medical.....	66
Psychology.....	68
Public Administration.....	69
Quality Assurance.....	69
Quantitative Methods.....	38
Recreation.....	69
Science, Mathematics & Technology.....	70
Social & Behavioral Science.....	70
Sociology.....	71
Spanish.....	72
Statutory Requirements.....	29
Theatre Arts.....	73
Women's Studies.....	73

For application forms or further information write or call:

Admissions Information and Service Center
California State University, Dominguez Hills
1000 East Victoria Street
Carson, California 90747

Admissions Information: (310) 516-3600

Campus telephone operator: (310) 516-3300

Telecommunications device for the deaf: (310) 516-4028

The *Class Schedule* is produced by the Offices of Academic Affairs and Publications. Changes may be made without notice in the faculty assignments, classes and fees presently listed in this schedule. Students are encouraged to obtain a copy of the *University Catalog* for specific requirements. Since this *Class Schedule* contains valuable resource information, it is recommended it be retained throughout the semester.

Non-discrimination Policy: California State University, Dominguez Hills is an equal opportunity/affirmative action institution that does not discriminate on the basis of race, color, religion, national origin, sex, sexual preference, age, disability, disabled veteran's or Vietnam Era veteran's status. This policy is applicable to all employment practices, admission of students, and educational programs and activities. Inquiries concerning this policy's application may be referred to the Affirmative Action Officer, ERC B-518.

Fall 1994 Academic Calendar

Advance Registration	Monday-Thursday	May 2-5
Academic Year Begins	Monday	August 22
General Faculty and Staff Meeting	Monday	August 22
New Student Orientation	Tuesday	August 23
Regular Registration	Tuesday-Thursday	August 23-25
Instructional Preparation Day	Friday	August 26
Classes Begin	Saturday	August 27
Late Registration - Add/Drop	Monday-Friday	August 29-September 16
Labor Day Holiday - <i>Campus Closed</i>	Monday	September 5
Last Day for Refund of Registration Fees	Friday	September 16
Last Day to Drop Without Record of Enrollment	Friday	September 16
Serious and Compelling Reasons Required to Drop a Course	Monday-Friday	September 19-November 18
Credit/No Credit Deadline	Friday	September 23
Student Census	Monday	September 26
Last Day for Refund of Non-Resident Tuition Fee	Friday	October 7
Serious Accident or Illness Required to Withdraw	Monday-Friday	November 21-December 9
Thanksgiving Holiday - <i>Campus Closed</i>	Thursday-Saturday	November 24-26
Last Day of Scheduled Classes	Friday	December 9
Study Day	Saturday	December 10
Final Examinations	Saturday-Friday	December 10-16
Evaluation Day	Friday	December 16
Final Grades Due	Tuesday	December 20
Semester Ends	Tuesday	December 20

Note: Students in the Statewide Nursing Program have a modified academic calendar; these students should consult the *Statewide Nursing Program Schedule of Classes*.

Special Notices

Smoking Policy (Campus Smoking Policy - PM 91-01)

California State University, Dominguez Hills has a responsibility to its students and employees to provide a safe and healthful learning and working environment. As a result, the following policy will be enforced:

- Smoking is prohibited in all campus buildings, including offices, work areas, classrooms, lecture halls, laboratories, libraries, theatres, practice rooms, listening rooms, gymnasiums, the Student Union, meeting rooms, stairwells, elevators, eating areas and restrooms. Certain areas external to buildings which do not have adequate ventilation (e.g. patios, stairways and walkways) may also be designated as non-smoking areas by the director of Environmental Health and Safety.

- Smoking is also prohibited in all state automobiles, vans and trucks.

- The only exceptions are designated smoking areas.

For information and copies of the policy please contact: for faculty, the Associate Vice President, Faculty Affairs; for students, the Vice President, Student Affairs; and for staff, Director, Personnel.

Family Education Rights and Privacy Act of 1974

All student records of The California State University including CSU Dominguez Hills, are kept in accordance with the provisions of the Family Educational Rights and Privacy Act of 1974. For specific information regarding this act, please contact the Office of the Vice President for Student Affairs, ERC C-532.

Registration Procedures

Fall 1994 Registration Dates/Times

Advance Registration: *May 2-5 – Eligible continuing students (Registration Ticket & information mailed to students); by appointment only, as noted on Registration Ticket.*

Regular Registration: *August 23-25 – Eligible new and continuing students (Registration Ticket & information mailed to students); by appointment only, as noted on Registration Ticket.*

Late Registration: *August 29-September 16 – (Late Registration fee applies) – Contract students (appointment date printed on ticket), and eligible new and continuing students who did not register during Regular Registration (no appointment needed).*

Late Registration and Change of Program (Add/Drop) Schedule

Monday-Tuesday, August 29-30	8 a.m. - 1 p.m. 2:30 p.m. - 7 p.m.
Wednesday-Thursday, August 31-Sept. 1	10 a.m. - 1 p.m. 2:30 p.m. - 7 p.m.
Friday, September 2	8 a.m. - noon
Monday, September 5	<i>Campus Closed</i>
Tuesday-Wednesday, September 6-7	10 a.m. - 1 p.m. 3 p.m. - 7 p.m.
Thursday, September 8	10 a.m. - 1 p.m. 3 p.m. - 6 p.m.
Friday, September 9	8 a.m. - noon
Monday-Thursday, September 12-15	10 a.m. - 1 p.m. 3 p.m. - 6 p.m.
Friday, September 16	8 a.m. - noon 1:30 p.m. - 5 p.m.

NOTE: Advance Registration Fee Deadline Date **July 8, 1994**. Regular and Late Registration fee payments are due and payable on the date stated on the **Schedule Confirmation/Account Statement**. If fees are not paid at designated times, students may be disenrolled from the University.

General Registration Procedures

Each CSUDH student who is eligible to register for a given registration period will be mailed a preprinted **Registration Ticket**. The student must bring this completed form to the registration site (SCC J-127) during the priority hour indicated.

Prior to coming to the registration site (SCC J-127), the student must:

1. Review the data preprinted on the front of the form. If inaccurate, file the appropriate form (i.e. **Change of Address**) to make corrections.
2. If required, secure academic and/or ASAP advisor's written approval. See the front of the **Registration Ticket** for "advisor's signature" notation.
3. Clear all holds indicated on the front of the **Registration Ticket**.
4. Complete **Program Planning Sheet** on the back of the **Registration Ticket**; *complete and have authorizations for both the preferred and alternate course selections.*
5. Secure appropriate authorization for classes requiring special permission. Check the *Class Schedule* footnotes for courses requiring special authorization. Students who do not have appropriate authorization for designated courses will be asked to leave the registration site to secure such approval.
6. If you are an undergraduate student, obtain EPT/ELM approval on the **Registration Ticket**. Early EPT/ELM advising and approval will be available for continuing students in the University Advisement Center (SCC M110).
7. If you are registering for over 15 units, you must secure an advisor's written approval to authorize the unit load. If you are registering for over 21 units, you must additionally secure the signature of your school dean.

- After the **Registration Ticket** has been processed, each student will receive a **Schedule Confirmation and Account Statement**.
- Students with financial aid awards will have the awards credited on their account statement. **This does not complete the registration process.** Students whose fees will be paid from their financial aid awards must comply with the instructions sent to them by the Financial Aid Office. Failure to do so will result in the student being disenrolled.
- Fees can be paid by cash, check, money order, VISA or MASTERCARD. Payment of the "Total Due" reflected on the Account Statement must be received in the Cashier's Office by the stated due date. Students who fail to satisfy this requirement will be disenrolled.

Late Registration Procedures

Continuing and new students who do not take advantage of advance or regular registration may register late beginning **Monday, August 29, 1994**. Students may begin late registration on the first day the class meets (not necessarily the first day of classes). Students should use their mailed **Registration Ticket** for late registration processing. Late registration will take place in the Office of the Registrar. New students may not register until they have been formally admitted to the University or issued a "**Conditional Registration Contract**."

Students must report to the late registration area with their completed **Registration Tickets** if they fall into one of the following categories:

Eligible Continuing and New Students who did not register during Advance or Regular Registration.

New Students who were admitted too late for Regular Registration.

Contract Registration Students who signed a contract for Conditional Registration. (Bring a copy of the contract.)

Each student will be given instructions on procedures to follow to register for classes. Students must complete the late registration process by September 16; payment of the "Total Due" reflected on the **Account Statement** must be received in the Cashier's Office by the stated due date. Students who fail to satisfy this requirement will be disenrolled. All students registering late will be charged a \$25 non-refundable late registration fee.

Students who are registering late must obtain appropriate signatures on the **Registration Ticket**. *Signatures obtained on a "Change of Program" form will not be accepted.*

Student Registration Eligibility

CONTINUING STUDENTS

If you attended CSU Dominguez Hills as a regular non-extension student this past fall or spring, you should receive registration materials in the mail.

You are a continuing student if:

- 1) You were enrolled last fall or spring, **and**
- 2) You have not attended another academic institution since last attending CSU Dominguez Hills, **and**
- 3) You have not graduated from CSU Dominguez Hills or applied to graduate for a term prior to Fall 1994.

If you are an eligible continuing student and have not received your registration ticket or a letter regarding ineligibility one week before the registration period, please call the Registration Unit at 516-3608.

NEW OR RETURNING STUDENTS

Students admitted by the published deadline for the term are notified of eligibility by mail and sent materials for regular registration. The CSU System requires all new students born after January 1, 1957 to either submit proof of immunity to measles and rubella or to be immunized against these diseases.

Students can get a combined measles/rubella vaccination free of charge at the Student Health Center.

You are a returning student if:

- 1) You attended another academic institution since last attending CSU Dominguez Hills, **or**
- 2) You graduated from CSU Dominguez Hills and you wish to begin post-baccalaureate studies.

Returning students must reapply for admission.

CONCURRENT ENROLLMENT STUDENTS

Students from other CSU campuses enrolling through concurrent enrollment will be issued a **Registration Ticket** with an appointment time for regular registration. Consult the *University Catalog* and contact the Records/Registration Office for procedures and deadlines.

A student enrolled at the University may enroll concurrently at another institution by filing a **Petition for Concurrent Enrollment** or the **Intra System Concurrent Enrollment Form** for enrollment in a CSU system campus with the Office of the Registrar after securing written approval by the academic advisor. Permission will not be granted when the schedule for the proposed combined program exceeds the units authorized at this University for full-time study.

Students planning to apply for Concurrent Enrollment at another campus are urged to register and pay fees at CSU Dominguez Hills during Advance Registration to facilitate early application and registration at the host campus.

INTERNATIONAL STUDENTS

All international students must clear their "registration hold" to validate their health insurance coverage and full-time enrollment. To do so, contact Dan A. Joseffini, international student advisor, in SCC N126.

International Students must provide proof of health coverage prior to registration. This proof must be a membership card or official letter indicating the expiration date and amount of coverage for personal policy.

If students have not made prior insurance arrangements and do not have proof of insurance on the day of registration, they will be required to take out and pay for the Renaissance Insurance Plan, in order to register. This plan is the only health insurance plan available to international students on campus. The term of coverage must be for *August 31, 1994 through August 31, 1995*. If there are any questions, please call 516-4215 to make an appointment with the international student advisor.

A non-resident student who is a citizen and resident of a foreign country and not a citizen of the United States, may pay the required non-resident tuition fee on an installment basis. This is limited to three equal payments established at the time of registration. Prior arrangements must be made.

OPEN UNIVERSITY STUDENTS

Individuals 18 years of age or older may apply to the Division of Extended Education to enroll in courses without being officially admitted to the University. Matriculated students who are eligible to enroll as regular students may not enroll partially or completely in courses through Open University.

Required Approvals for Registration

ADVISOR'S SIGNATURE

An advisor's signature indicates that the student has met with an advisor who has given approval for the courses listed on the **Registration Ticket**. Such approval denotes that the student has met course prerequisites, is prepared for this coursework, and that the courses are appropriate for the student's goals. Furthermore, the signature attests that the number of units is suitable for the student's circumstances and that special consent (see below), if required, has been obtained.

An advisor's signature of approval is required on the **Registration Ticket** on at least three occasions and/or if a student is on academic probation:

- Upon entering the University
- At the completion of 60 semester units
- At the completion of 90 semester units

However, students may be required to obtain written approval on a more frequent basis. Use the following guidelines:

Declared Majors

Since some departments require written approval every semester, check with your major department to determine its policy.

Undeclared Majors

Students must obtain an advisor's written approval from the University Advisement Center each semester.

Educational Opportunity Program (EOP)

Students must obtain written approval from an EOP academic advisor.

Admission Exceptions (Special Admits)

For their first year on campus, Special Admits must obtain an advisor's written approval at the University Advisement Center.

Unclassified Post-Baccalaureate Students

An advisor's signature of approval may be obtained at the Graduate Studies Office or the University Advisement Center once course consent has been acquired from the appropriate department.

All other Post-Baccalaureate and Graduate Students

Obtain required written approval at department or program offices.

INSTRUCTOR'S SIGNATURE FOR DESIGNATED COURSES

Certain courses are listed in the *Class Schedule* as requiring instructor and/or department authorization. Students should obtain such consent prior to registering. The required stamp or signature must appear in the "AUTH" column on the **Registration Ticket**. An advisor's signature does not substitute for the required course authorizations.

INSTRUCTOR'S SIGNATURE FOR AUDITING CLASSES

Auditors must pay the same fees that would be charged if the course were being taken for credit. Instructor approval is required. Obtain an "Approval for Audit" form from the Records/Registration Office. Consult the *University Catalog* for specific requirements and instructions.

PERMISSION TO REGISTER FOR CLASSES WITH A TIME CONFLICT

Students are not allowed to enroll in two classes that meet at the same time, without specific approval on the Petition for Permission to Register for Courses with a Time Conflict. A student found to be enrolled in conflicting courses without the form on file will be required to resolve the conflict. The petition form is available at the Records/Registration Office and must be approved and be on file at the office by the census date.

PERMISSION TO REGISTER FOR MORE THAN 15 UNITS

All students enrolling in 16-21 units are required to have an advisor's signature approving the unit load. Students enrolling in more than 21 units must also obtain the approval of the dean of the school in which the student is majoring. Undeclared majors must obtain the approval of the director of the University Advisement Center.

INSTRUCTOR'S SIGNATURE FOR LATE REGISTRATION

An instructor's signature is required to enroll in each class during Late Registration. The signature must appear in the Late Registration "Instructor's Signature" column on the **Registration Ticket**.

Fees/Refunds

Fees

Tuition is not charged to legal residents of California. All students pay the regular fees shown below. All fees are subject to change without notice by the Trustees of the California State University.

Fees are due and payable at the time of Registration. Fees can be paid by cash, check, money order, Visa or MasterCard. Fees are payable at the Cashier's Office SCC B135. During Advance, Late and Regular Registration, the Cashier's Office hours will correspond with the registration schedule. **The Cashiers Office hours will be Monday through Thursday 10:00 a.m. to 6:30 p.m. and on Friday 10:00 a.m. to 5:30 p.m.**

STUDENT REGISTRATION FEES*

	0 - 6.0 Units	6.1 + Units
State University Fee (SUF)	\$417.00	\$720.00
Student Activity Fee	20.00	20.00
Student Center Fee	20.00	20.00
Health Facilities Fee	3.00	3.00
Health Services Fee	40.00	40.00
Instructionally Related Activities Fee ...	5.00	5.00
TOTAL	\$505.00	\$808.00

NON-RESIDENT TUITION FEE

(in addition to Student Registration Fees)

U.S. Citizens per unit	\$246.00
Foreign Visa Students per unit	\$246.00

DUPLICATE DEGREE FEE

(in addition to Student Registration Fees, except SUF)
per unit

.....	\$150.00
-------	----------

* All fees subject to change based on further action by Board of Trustees of the California State University.

OTHER FEES

Material fees (of \$5 or \$10) are charged for certain classes in art, music and physical education. The classes are indicated and footnoted in the respective baccalaureate course offerings. There are also special testing fees.

Parking (per semester)

Four-wheeled motorized vehicles	\$54.00
Two-wheeled motorized vehicles (includes mopeds)	\$13.50

Graduation Writing Exam	\$24.00
Identification Card - New and Returning Students	\$5.00
Late Registration (All students registering 8/29-9/16)	\$25.00
Check returned for any cause	\$10.00

NOTE: If for any reason a check is returned, no personal checks will be accepted for a period of at least two academic semesters.

Items lost or broken

Transcript:

Single Transcript	\$4.00
Additional transcripts prepared at the same time up to ten (10) transcripts	\$2.00
Additional transcripts prepared at the same time that exceed the first ten (10) transcripts	\$1.00

Emergency Transcript Processing (less than 10 working days)	\$10.00
Revised Evaluation	\$5.00

Application Fee to the University	\$55.00
Late Application Processing Fee	\$15.00
Library fines	A detailed list of library overdue fines is posted at the entrance to the library
Lost books and other library items:	Replacement cost + posted service charge.
Graduation Fees	\$20.00
Graduation Date Change	\$10.00
Diploma Fee	\$15.00
Non-Resident Installment Payment Service Charge	15%
Non-Resident Installment Payment Late Fee	\$10.00 (per late payment)
Emergency Graduation Clearance Processing	\$10.00
International Student Matriculation and Orientation	\$35.00
Petition for Missed Deadlines	\$10.00
Petition for Exception to University Policy	\$10.00
Certification of Enrollment and/or Degree	\$4.00
Duplicate Document or Printout	min. \$4.00
Refund Processing Fee and Service Charge	\$10.00

Refunds

- All refunds are made in accordance with Title V of the *California Administrative Code*.
- Not all fees are refundable.
- Refunds are not automatic. Students need to obtain a "Refund Application" form from the Records and Registration Office.
- Last day to apply for student registration fee refund is September 16, 1994.
- \$10 is retained by the University to cover processing and non-refundable portion of State University Fee.
- Where applicable, the percentage of the refund is determined by the date the "Refund Application" is received in the Records and Registration Office.
- A total or partial refund dependent upon the unit reduction, is less \$10. (No refunds after September 16, 1994)
- Students whose unit load drops from 6.1 or more units to 6.0 or fewer units may apply for a refund of the difference between the higher and lower fees.

PARKING FEE

75% - to September 26, 1994
50% - to October 26, 1994
25% - to November 25, 1994

NON-RESIDENT AND DUPLICATE DEGREE STUDENT TUITION FEE

100% - to Sept. 2, 1994	50% - to Sept. 23, 1994
90% - to Sept. 9, 1994	30% - to Sept. 30, 1994
70% - to Sept. 16, 1994	20% - to Oct. 7, 1994

NEW INSTALLMENT PAYMENT PLAN

For payment of the "State University Fee," an installment payment plan has been initiated. A non-refundable \$33-per-semester service charge will be added to the total fee.

Payment Due Dates for the Fall 1994 Semester

For Advance Registration students: July 8, Aug. 25 and Sept. 26
For Regular Registration students: Aug. 25 and Sept. 26

Schedule for Change of Program, Add & Drop, and Late Registration

Note: Students are responsible for initiating action and completing the process for change of program by the deadlines below. Students are responsible for initiating any change of program. All forms are available from and must be personally returned to the Records and Registration Office for processing. Students are not automatically dropped. It is the student's responsibility to officially drop a class; non-attendance without properly dropping can lead to the issuance of a "U" grade. However, in some cases, faculty may initiate a formal drop of students who have not attended the first two class meetings (or the first meeting if a class meets only once a week), and have not notified the faculty member that the absence is temporary.

Calendar Period	Partial Withdrawal	Complete Withdrawal	Add a Class	Change Basis of Grading	Late Registration
Week 1 8/29/94 - 9/2/94	Change of Program Form Student's Signature Only* *except as specified for ASAP	Withdrawal Form Student's Signature Only	Change of Program Form Instructor's Signature	CR/NC Form Instructor's Signature Approval for Audit Form Instructor's Signature	Registration Ticket Instructor's Signature \$25 Late Fee
Week 2 9/6/94 - 9/9/94	Change of Program Form Student's Signature Only* *except as specified for ASAP	Withdrawal Form Student's Signature Only	Change of Program Form Instructor's Signature	CR/NC Form Instructor's Signature Approval for Audit Form Instructor's Signature	Registration Ticket Instructor's Signature \$25 Late Fee
Week 3 9/12/94 - 9/16/94 Last Week to Add/Drop Class	Change of Program Form Student's Signature Only* *except as specified for ASAP	Withdrawal Form Student's Signature Only	Change of Program Form Instructor's Signature	CR/NC Form Instructor's Signature Approval for Audit Form Instructor's Signature	Registration Ticket Instructor's Signature \$25 Late Fee
Week 4 9/19/94 - 9/23/94	Change of Program Form Instructor's and Dept. Chair's Signature for Serious and Compelling Reason	Withdrawal Form	Normally Not Permitted Petition for Missed Deadline (\$10 fee) and documentation	CR/NC Form Instructor's Signature	Normally Not Permitted Petition for Missed Deadline (\$10 fee) and documentation
Interim 9/26/94 - 11/18/94	Change of Program Form Instructor's and Dept. Chair's Signature for Serious and Compelling Reason	Withdrawal Form	Not Permitted	Not Permitted	Not Permitted
Last Three Weeks of Instruction 11/21/94 - 12/9/94	Change of Program Form Instructor's, Dept. Chair's, and Dean's Signature. Medical Documentation of Serious Accident or Illness	Withdrawal Form	Not Permitted	Not Permitted	Not Permitted
After 12/9/94	Not Permitted	Not Permitted	Not Permitted	Not Permitted	Not Permitted

Change of Program

- ❑ A change of program is any change that is made in a student's official schedule. Such a change includes: dropping a class, adding a class, changing the number of semester units for a class in which the student is registered, changing the section of the same course. It is the student's responsibility to verify the classes listed on the **Schedule Confirmation**.
- ❑ ID Card or receipt required for all changes and withdrawals.
- ❑ All change of program forms, CR/NC, audit, and withdrawal forms are obtained from and must be returned in person (no mailing) to the Records and Registration Office during office hours.
- ❑ Department chair approval is required to drop MAT 003, MAT 005, MAT 009, ENG 088 and ENG 099.

Academic Skills and General Studies Requirements for Undergraduate Students

Note: Consult the *University Catalog* and select an advisor for your academic program. If you have a declared major/minor, consult the appropriate department. If your major is undeclared, contact the University Advisement Center (SCC-M110, 516-3538) for an appointment. Students should consult an advisor upon entry to the university and every semester thereafter.

Academic Skills Assessment Plan (ASAP)

The California State University (CSU) system and California State University, Dominguez Hills (CSU Dominguez Hills) recognize each student's need for adequate preparation in mathematics, English, reading and critical thinking for successful continuation and completion of his or her college education.

The CSU system requires all freshmen and those transfer students who have not completed appropriate college courses to demonstrate entry level skills in two areas: English composition and mathematics. To ensure that students who need additional work in one or more of the basic skills receive this preparation early in their college career, CSU Dominguez Hills implemented the Academic Skills Assessment Plan (ASAP) in fall, 1984, for newly admitted freshmen and transfer students. All new and returning undergraduate students admitted fall 1986 or later must meet these requirements.

The Academic Skills Assessment Plan has three skill levels:

1. Entry Level Skills
2. Basic Skills
3. Graduation Writing Skills

COMPLETION OF THE ENTRY LEVEL SKILLS REQUIREMENT

The CSU requires new non-exempt and returning students to take the English Placement Test (EPT) and the Entry Level Mathematics (ELM) Test after they are admitted. Students might be exempted from one or both of the tests if they have scored well on other specified tests or completed appropriate courses. For a list of exemptions, consult the *University Catalog*. Unless exempt, students must take the EPT and ELM no later than their first semester of attendance at CSU Dominguez Hills. Non-exempt students who do **not attempt** these tests by the end of their first semester of enrollment will receive special advisement. Non-exempt students who have not taken these tests by the end of two semesters will be ASAP disqualified and may not enroll in subsequent terms.

Students who must take appropriate developmental English and/or mathematics coursework must complete it in a timely manner. If they have not passed the coursework, they will be placed on probation after two semesters and disqualified after four semesters. Students will not be allowed to drop any developmental class (even during the first three weeks) without the department chair approval of either the Mathematics Department (for MAT 003, MAT 005, MAT 009) or the English Department (for ENG 088, ENG 099).

COMPLETION OF THE BASIC SKILLS REQUIREMENTS

Students who have not completed their Basic Skills requirements in English composition and mathematics by the end of their fourth semester (total) of enrollment at CSU Dominguez Hills will be placed on ASAP probation and receive special advisement.

Students who have not completed their Basic Skills requirements in English composition and mathematics within six semesters (total) of enrollment at CSU Dominguez Hills will be ASAP disqualified (ref. Executive Order No. 393, V. Administrative-Academic Disqualification) and will not be readmitted to CSU Dominguez Hills until those requirements have been completed.

COMPLETION OF THE GRADUATION WRITING SKILLS

All students subject to degree requirements in the 1979-80 and subsequent general catalogs must demonstrate competency in writing skills as a requirement for graduation through one of the options listed under the entry for the Graduation Writing Assessment Requirement (GWAR) in the *University Catalog*.

Completion of the GWAR

Students who do not meet this requirement within two (2) semesters after completing the English Composition section of the Basic Skills requirements (or 90 semester units total, whichever comes last) will receive special advisement. In addition, they will be required to enroll in ENG 350 or another approved upper division course until they successfully complete the requirement.

VOLUNTARY TESTING

A test, for which a fee will be charged (Graduation Writing Examination, GWE) is available to students at regularly scheduled intervals. Students wishing to pursue this option are encouraged to take the test early in their junior year, if they are undergraduate students, or upon entrance to a graduate program if they are graduate students. Students are allowed to take the test only twice. The voluntary test is administered each semester. Information on test dates and procedures for sign-up are available in the University Advisement Center, SCC M-110.

General Studies

STATUTORY REQUIREMENT

In addition to the General Studies/General Education requirements, students also must satisfy the requirements in U. S. history and government by completing the following:

HISTORY 101 or examination
and
POLITICAL SCIENCE 101

CERTIFICATION

Accredited community colleges and public four-year colleges may sanction (certify) that all or part of general education requirements (post 1980) have been met. Transfer students with complete certification of California State University General Education breadth requirements or Intersegmental General Education Transfer Curriculum (IGETC) requirements are not required to complete additional lower division courses in general education. Transfer students should request that their college "certify" their general education. An additional nine semester units of upper division general education courses must be completed at CSU Dominguez Hills.

DOUBLE COUNTING GENERAL STUDIES COURSES

Lower division General Studies courses may be double counted. Under certain conditions and within specific majors, upper division General Studies courses may be double counted. Consult the *University Catalog* and/or an academic advisor.

The Current General Education/General Studies Program

The General Studies program is divided into three components and requires 52-59 semester units:

Basic Skills 14-17 units

General Education:

Natural Sciences 9 units
Humanities 9 units
Social Sciences 9 units
The Whole Person 2-3 units

Upper Division Integrative Studies: 9 units

Continuing Dominguez Hills students prior to fall 1980 and transfer students in continuous enrollment at a California Community College or a CSU campus since 1980-1981 may have the option of choosing the former General Education program. If you are uncertain about which program applies to you, consult an advisor at the University Advisement Center.

In addition, students must take a course emphasizing cultural pluralism (0-3), which can satisfy General Studies or other graduation requirements as well. All students must take three upper division courses in General Studies, and all students must take three General Studies courses at CSU Dominguez Hills. The statutory requirement in American Institutions (HIS 101 or examination and POL 101 or examinations) is NOT part of the General Studies program, but is a graduation requirement.

The current General Studies program is required of all students who enter CSU Dominguez Hills or a California Community College as first-time freshmen beginning fall 1986.

A. Basic Skills (14 - 17 semester units).

These courses must be passed with a grade of "C" or better.

1. Composition (5 - 6 units)

ENG 110

ENG 111

or

Three Writing Adjuncts (IDS 107) (2 units each)

or

Any combination of the above courses
totalling 6 or more units.

2. Quantitative Reasoning (3)

MAT 105 or any course offered in mathematics other than MAT 003, MAT 005, MAT 009, MAT 107, MAT 109, MAT 131, MAT 207, MAT 309.

3. Logic/Critical Reasoning (3)

PHI 120 or

PSY 110

4. Oral Communication (2)

THE 120

5. Library Skills (0 - 2)

This category is optional. However, students are encouraged to strengthen their library skills.

This can be accomplished by taking:

LIB 150

B. Area of the Humanities (9)

1. HUM 200

2. Students should select TWO courses from the FOUR categories below. TWO different categories and TWO different departments must be represented.

a. Cross-Cultural Perspectives (3)

APP 101

FRE 220

HUM 212

MAS 100

SPA 151

SPA 221

b. Aesthetic/Perceptual Training (3)

ART 100

ENG 230

MUS 101

THE 100

c. Critical Discipline (3)

COM 130

PHI 102

d. Opportunities for Creativity (3)

ART 101

DAN 130

ENG 271

MUS 110

PHI 101

THE 160

C. Area of the Natural Sciences (9)

All students are required to take ONE life science course, ONE course in the nature and methodology of the natural sciences, and ONE course in important results of scientific inquiry. One of the above courses must have a laboratory component.

1. Life Science

BIO 102 (including laboratory)

2. Nature and Methodology of the Natural Sciences (3)

PHY 100

and

3. Important Results of Scientific Inquiry

CHE 102 or EAR 100

Students majoring in liberal studies or majoring or minoring in one of the natural sciences may substitute more advanced science courses. These students should see a science faculty advisor.

D. Area of the Social Sciences (9 units)

Students should select THREE courses from the FOUR categories below. THREE different categories and THREE different departments must be represented.

1. Individual Perspectives (3)

PSY 101

SOC 101

2. Groups and Society (3)

ANT 100

ECO 200

SOC 102

3. Global Perspectives (3)

GEO 100

POL 100

4. Historical Perspectives (3)

ANT 115

HIS 100

HIS 111

E. The Whole Person (2-3 units)

CLS 201

HEA 100

PED 235

PSY 285

REC 100

SBS 101

F. Upper Division Integrative Studies (9 units)

Students should select ONE course from each category. Courses in this category are to be taken after 60 semester units and all lower division General Studies courses have been completed.

1. Integrative Studies in the Humanities (3)

HUM 310

HUM 312

HUM 314

2. Integrative Studies in the Natural Sciences (3)

SMT 310

SMT 312

SMT 314

SMT 322 (1986-1988)

SMT 324 (1986-1988)

SMT 416

3. Integrative Studies in the Social Sciences (3)

SBS 310

SBS 312 (1986-1993)

SBS 314 (1986-1993)

SBS 316

SBS 318*

G. Cultural Pluralism Requirement (0-3 units)

Within their General Studies selections or within other requirements, all students must take one of the following courses that addresses cultural pluralism.

ANT 312

ANT 335

ANT 389

ART 310

HIS 305

MAS 300

MUS 301

MUS 401

PHI 383

POL 343

SBS 318*

SOC 322

SOC 331

SOC 383

SPA 352

* SBS 318 satisfies both the Integrative Studies in the Social Sciences and Cultural Pluralism requirements. Units are awarded in Integrative Studies in the Social Sciences.

Note: The General Studies Requirements for 1980-1986 may be obtained from the University Advisement Center.

Testing Schedule

Name of Test	Test Dates at CSU Dominguez Hills	Registration Deadline *	Purpose & Contact
CBEST California Basic Skills Test	June 18, 1994 August 13, 1994 October 15, 1994	May 23, 1994 July 18, 1994 September 19, 1994	Credential examination - Testing Office
CLEP College Level Examination Program	CSU Dominguez Hills students only		Credit by examination - Testing Office
ELM & EPT Entry Level Mathematics Test & English Placement Test	May 7, 1994 July 9, 1994 August 13, 1994	April 22, 1994 June 24, 1994 August 5, 1994	Degree requirement - Testing Office
GMAT Graduate Management Admission Test	June 18, 1994 October 15, 1994 January 21, 1995	May 20, 1994 * *	Graduate Admission - Testing Office
GRE Graduate Records Examination	October 8, 1994 December 10, 1994 April 8, 1995	* * *	Graduate Admission - Testing Office
MAT Miller Analogies Test (MAT)	By Appointment Only**		
National Teachers Exam/PRAXIS Specialty	November 12, 1994 March 25, 1995 July 8, 1995	* * *	Credential Examination Multiple Subject - Testing Office
National Teachers Exam/PRAXIS MSAT	June 11, 1994 October 22, 1994 March 4, 1995	May 4, 1994 * *	Credential Examination Single Subject - Testing Office
SAT Scholastic Aptitude Test & Achievement Test (ACH)	By Appointment Only**		Entrance Examination - Testing Office
TOEFL Test of English as a Foreign Language - Fridays	June 3, 1994 July 8, 1994 September 9, 1994	May 2, 1994 * *	Entrance Examination - Testing Office
GWE Graduation Writing Examination	October 1, 1994 November 12, 1994	September 7-23, 1994 Oct. 17-Nov. 4, 1994	Graduation Writing Competency Requirement Call University Advisement Center: (310) 516-3538

* Registration deadlines are approximately one month prior to the test date unless otherwise specified, contact the Testing Office.

** Contact the Testing Office at (310) 516-3909, Small College Complex N-124.

Please Note: Most test applications are available for pick-up in the Information and Service Center, SCC A-130

Testing Information

The Testing Office and some departments offer tests throughout the academic year. It is important to meet with an advisor to review which test you should take. Separate fees are charged for each test.

Credit-by-Examination

Some courses may be taken by Credit-by-Examination. Only registered students may apply for credit by examination. It is important to read the conditions and restrictions in the current *University Catalog*. A **Petition for Credit-by-Examination** must be filed by the dates designated by the Registrar. Forms may be obtained from the Records and Registration Office.

CREDIT BY EXAMINATION FOR ENGLISH 110, 111, 350 AND 352

Students wishing to earn credit by examination for English 110, English 111, English 350 or English 352 must take an examination at 10:00 a.m. on **Saturday, September 10, 1994**.

Students taking the Graduate Exercise or examinations in English 350 or 352 are asked to report to SBS B-110. Students taking examinations in English 110 and 111 are asked to report to SBS B-131.

To be admitted to the testing room, each student must:

1. Register for the course.
2. Fill out a petition to take the test. Petition forms are available in the English Department Office, HFA E-315 and must be on file in the English Department Office (HFA E-315) before noon, **Thursday, September 8, 1994**;
and
3. Provide verification of satisfactory performance on tests or in courses. Verification in the form of letters of notification, scores reported by testing agencies, grade slips, or transcripts will be checked before the petition forms are accepted by the English Department Office.
4. Present an official picture ID such as a CSUDH Student Identification Card or a driver's license to the test administrator.

Each student petitioning to take:

- ❑ **English 110** is required to have an English Placement Test (EPT) score of: T-155 and E-8 or higher. A student exempted from the EPT on the basis of a satisfactory score on the EEE, AP, SAT-Verbal, ACT, or College Board Achievement Test in English Composition **with essay** may attempt to earn credit by examination. (Only test scores will be used to determine the eligibility of a student.); **English 111** must have completed English 110, or its equivalent, with a grade of "B" or better. Eligible students may apply for credit by examination for both English 110 and 111 at the same time.
- ❑ **English 350** is required to have completed English 110 and 111 or their equivalents **with an average grade of "B" or better**;
- ❑ **English 352** must show a passing score of at least eight (8) on the graduation competency in writing examination or have successfully completed English 350, Advanced Composition, or the equivalent with a grade of "B" or better. They also must have completed English 110 and 111 or their equivalents.

Students who are unsuccessful in their attempts to earn credit by examination may remain in the class, complete the work, and be awarded credit at the end of the semester. Students who pass the examination may NOT remain in the class to earn grades better than those earned on the examination. They may, however, retake the course in a later semester to improve grades lower than "C" in accordance with the Repeat and Cancel Policy.

More information on earning credit by examination appears in the current *University Catalog*.

All students should bring an 8-1/2 x 11" blue book to the examination.

GRADUATE EXERCISE IN ENGLISH

Graduate students in the English Department are required to pass the Graduate Exercise. Students are expected to fulfill this requirement at the start of their graduate work.

The exercise, scheduled for Saturday, September 10, 1994, at 10:00 a.m. in SBS B140, will consist of analyzing a short poem. Students may bring a dictionary.

Please register for the Graduate Exercise in the English Department Office, HFA E315.

Final Examination Schedule

Fall Semester 1994

December 10 - 16, 1994

Class Meet	Examination Day	Time
------------	-----------------	------

S

8:30 a.m.	Saturday	Dec. 10	8:30 a.m. - 10:30 a.m.
1:30 p.m.	Saturday	Dec. 10	1:00 p.m. - 3:00 p.m.

M W F

7:00 a.m.	Monday	Dec. 12	7:00 a.m. - 9:00 a.m.
8:00 a.m.	Wednesday	Dec. 14	8:00 a.m. - 10:00 a.m.
9:00 a.m.	Friday	Dec. 16	9:00 a.m. - 11:00 a.m.
10:00 a.m.	Monday	Dec. 12	10:00 a.m. - 12:00 p.m.
11:00 a.m.	Wednesday	Dec. 14	11:00 a.m. - 1:00 p.m.
12:00 p.m.	Friday	Dec. 16	12:00 p.m. - 2:00 p.m.

M W

1:00 p.m.	Monday	Dec. 12	1:00 p.m. - 3:00 p.m.
2:30 p.m.	Wednesday	Dec. 14	2:30 p.m. - 4:30 p.m.
4:00 p.m.	Monday	Dec. 12	4:00 p.m. - 6:00 p.m.
5:30 p.m.	Wednesday	Dec. 14	5:30 p.m. - 7:30 p.m.
7:00 p.m.	Monday	Dec. 12	7:00 p.m. - 9:00 p.m.
8:30 p.m.	Wednesday	Dec. 14	8:00 p.m. - 10:00 p.m.

T Th

7:00 a.m.	Tuesday	Dec. 13	7:00 a.m. - 9:00 a.m.
8:30 a.m.	Thursday	Dec. 15	8:30 a.m. - 10:30 a.m.
10:00 a.m.	Tuesday	Dec. 13	10:00 a.m. - 12:00 p.m.
11:30 a.m.	Thursday	Dec. 15	11:30 a.m. - 1:30 p.m.
1:00 p.m.	Tuesday	Dec. 13	1:00 p.m. - 3:00 p.m.
2:30 p.m.	Thursday	Dec. 15	2:30 p.m. - 4:30 p.m.
4:00 p.m.	Tuesday	Dec. 13	4:00 p.m. - 6:00 p.m.
5:30 p.m.	Thursday	Dec. 15	5:30 p.m. - 7:30 p.m.
7:00 p.m.	Tuesday	Dec. 13	7:00 p.m. - 9:00 p.m.
8:30 p.m.	Thursday	Dec. 15	8:00 p.m. - 10:00 p.m.

Class Meet	Examination Day	Time
------------	-----------------	------

M

4:00 p.m.	Monday	Dec. 12	4:45 p.m. - 6:45 p.m.
6:10 p.m.	Monday	Dec. 12	6:30 p.m. - 8:30 p.m.
7:00 p.m.	Monday	Dec. 12	7:45 p.m. - 9:45 p.m.

T

4:00 p.m.	Tuesday	Dec. 13	4:45 p.m. - 6:45 p.m.
6:10 p.m.	Tuesday	Dec. 13	6:30 p.m. - 8:30 p.m.
7:00 p.m.	Tuesday	Dec. 13	7:45 p.m. - 9:45 p.m.

W

4:00 p.m.	Wednesday	Dec. 14	4:45 p.m. - 6:45 p.m.
6:10 p.m.	Wednesday	Dec. 14	6:30 p.m. - 8:30 p.m.
7:00 p.m.	Wednesday	Dec. 14	7:45 p.m. - 9:45 p.m.

Th

4:00 p.m.	Thursday	Dec. 15	4:45 p.m. - 6:45 p.m.
6:10 p.m.	Thursday	Dec. 15	6:30 p.m. - 8:30 p.m.
7:00 p.m.	Thursday	Dec. 15	7:45 p.m. - 9:45 p.m.

Note: In the event of a room conflict during the initial examination week, a new examination room will be assigned and instructor notified.

General Information

Academic Advising

UNDERGRADUATE STUDENTS

- Declared majors and minors** should contact their major/minor department. Locations and phone numbers are listed in this *Class Schedule*. Business administration majors/minors should contact the Business Administration Advisement Center, SBS A-306, 516-3561.
- Undeclared majors** must contact the University Advisement Center, SCC M-110, 516-3538.
- Special majors and minors** must contact the Advisement Center, SCC M-110, 516-3538.
- Educational Opportunity Program (EOP)** students must contact the EOP Office, SCC C-127, 516-3632.
- Admission Exceptions (Special Admits)** students must contact the University Advisement Center, SCC M-110, 516-3538.

Note: Students with General Studies advising needs, unresolved advising problems, or those experiencing academic difficulty should contact the University Advisement Center, SCC M-110, telephone 516-3538.

SECOND BACCALAUREATE DEGREE STUDENTS

Students should contact the University Advisement Center for General Studies advising and seek major advising at their department.

UNCLASSIFIED POST-BACCALAUREATE STUDENTS

Unclassified Post-Baccalaureate Students are those who possess a bachelor's degree but are not currently admitted to a graduate or credential program. Contact the Graduate Studies Office, ERC D-506, telephone 516-3693, for subject and degree advice. Contact academic departments for course and major advisement.

CLASSIFIED POST-BACCALAUREATE STUDENTS

Classified Post-Baccalaureate Students are those who possess a bachelor's degree and are enrolled in a credential or certificate program. Contact the appropriate department/program office for advisement.

GRADUATE STUDENTS

Graduate Students are those who have been accepted into a master's degree program. Contact the specific academic department for advisement. M.A./M.S. Interdisciplinary Studies (Special Majors) should contact the Graduate Studies Office, ERC D-506, telephone 516-3693.

Admissions

Prospective students, part-time or full-time, or returning students, who have been out of school for two or more semesters, must file an application for admission, pay the application fee (or qualify for a fee waiver), and provide supporting documentation within the announced filling period. Late applicants will also be assessed a late processing fee. Applications are available from the Information and Service Center, SCC A-130. Please refer to the *University Catalog* and Application Booklet for admission requirements and procedures.

RECLASSIFICATION OF RESIDENCY

A student classified as non-resident for tuition purposes may request a review of residence status by filing a statement of residence and financial independence with the Office of Admissions prior to the deadlines listed below. Requests made after the deadline must be accompanied by the **Petition for Missed Deadline** fee. Please refer to the *University Catalog* for general information regarding California residency requirements or contact the Office of Admissions.

Admissions' Document Deadlines:

Fall Semester	October 15, 1994
Spring Semester	March 15, 1995

Bookstore

The University Bookstore

Loker University Student Union
1000 E. Victoria Street
Carson, California 90747
(310) 516-3789 • (310) 516-3829

BOOKSTORE HOURS:

<i>Monday through Thursday</i>	8:00 a.m. – 7:30 p.m.
<i>Friday</i>	8:00 a.m. – 4:00 p.m.
<i>Saturday</i>	10:00 a.m. – 2:00 p.m.

Bookstore hours the first week of the semester are:

Extended hours during the first week of each semester are posted at the Bookstore.

- Keep your receipt.** You must present it for any exchange or refund. **Do not write** in or soil your book if you plan to exchange it. We reserve the right to pass judgment on condition of returned items. **Defective new books** will be replaced at once.
- Full Refund** will be given on textbooks for a two-week period from the first day of the term. The cut-off date will be posted in the bookstore. After that date, a full refund will be given for books returned in the original condition with a receipt within 48 hours. No refunds given on textbooks during the last two weeks of the semester. Refunds on purchases made by check will be subject to a 20-day delay, unless a valid current student ID is presented. Request for refund must be made within stated return deadline.
- Personal Check Policy.** The bookstore will accept your personal check in payment for merchandise under the following conditions:
 1. Name and bank must be imprinted on check.
 2. Student Identification Card or your California Driver's License and VISA, MasterCard, Discover, American Express or check guarantee card is presented with check. These credit cards are also honored for purchases.
 3. The personal check is yours or that of your parents.

There will be a service charge of \$20.00 for all checks returned from the bank.

BUY BACK POLICY

Used books are bought by the bookstore year around. **Fifty percent** of current list prices will be paid for the books in good resalable condition, **if they are usable at CSU Dominguez Hills again as texts the following semester and quantities do not exceed estimated enrollments.**

National market value will be paid for books in good resalable condition that are not to be used at CSU Dominguez Hills the following semester, but are current elsewhere. National market value is approximately 10 - 25% of the new book price for hardbound books and 10% for paperbacks. This service is offered to students who want to dispose of unwanted textbooks - the bookstore realizes no profit on this service.

Graduation, Application for

All degree candidates must file an "Application for Graduation" with the Office of the Registrar in accordance with the following schedule:

BACCALAUREATE DEGREE

To GRADUATE at the end of:	You must file:
Fall Semester	February 15 - April 15
Spring Semester	April 15 - September 15
Summer Session	November 15 - February 15

GRADUATE DEGREE

To GRADUATE at the end of:	You must file:
Fall Semester	March 15 - May 15
Spring Semester	October 15 - December 15
Summer Session	February 15 - March 15

If you do not qualify for graduation at the end of the semester for which you applied, you must submit a **Change of Graduation Date** card to the Graduation Unit. Failure to do so will place a hold on your registration for the next regular semester.

Completion for degree requirements is the student's responsibility and, therefore, each student must be thoroughly familiar with the procedures and information about graduation. If you have questions, please consult a *University Catalog* or check with your department advisor.

Honors Program

The Honors Program offers special opportunities to able, highly motivated students. These include Honors sections of General Studies courses, honors credit in upper-division courses, and apprenticeships. Honors Program members also have priority in registering for classes and in student housing. For further information, or to apply to the program, call the Honors Office, (310) 516-3974, HFA A334.

Library

The library is located in the ERC building. For a recorded message of current operational hours and services, call 516-3714.

Orientation

NEW UNDERGRADUATES

All new undergraduate students are expected to attend orientation. Students will obtain information regarding the campus and advising procedures.

New Student Orientation

Date: Tuesday, August 23, 1994

Time: 8:30 a.m.

Location: Loker University Student Union

Information: (310) 516-3696

INTERNATIONAL STUDENTS

All newly admitted international students must attend a **mandatory** International Student Orientation Program on Monday, August 22, 1994 from 10 a.m. - noon in SCC E153. Registration cards will be available at this program.

Parking

All vehicles that park on campus must display a valid parking permit (Section 21113a CVC). Semester permits are purchased at the Cashier's Office (SCC B-135). Daily parking permits are purchased from the dispensing machines located at: Lot 1, Information Booth, Lot 3a, Lot 3, and Lot 4. Vehicles are to park head-in, using marked stalls only.

Daily parking permits must be displayed on the dashboard. Semester parking permits are displayed inside the front windshield on the driver's side. Permits must be in plain sight at all times (car covers are not recommended).

Motorcycles and scooters have special areas for parking. They are located at: southwest corners of Lot 2, southeast corner of Lot 3, and northwest corner of Lot 4. There are also motorcycle parking areas in Lot 5 at Student Housing.

Visitor parking areas are located in front of the Small College Complex, outside of Lot 3a on the perimeter road, and the Gymnasium Lot. These stalls are free for 30 minutes.*

Loading zone areas are located adjacent to major campus buildings. No permit is required for 30 minutes or less.*

**Overtime parking permits may be granted by calling the University Police at 516-3639.*

Those who receive parking citations are reminded that pursuant to sections 40202 and 40500 CVC, these **citations cannot be canceled or rescinded by the University Police**. Should there be a significant error on the part of an officer or campus official, the issuing officer will request the court to rescind the citation. Failure to resolve a parking citation will result in difficulty with renewing the vehicle's registration.

For further information, please contact the Parking Office at 516-3725.

Repeat and Cancel

Undergraduate Degree Objective. Repeat and cancel may be used by students working toward a baccalaureate degree. A student must have received a grade of "U," "F," "D," "D+," or "C-" to be eligible to file for a repeat and cancel. A **Notice of Repeated Course** form must be obtained from and returned to the Registration and Records Office. Students are encouraged to read the Repeat and Cancel Policy in the current *University Catalog*.

Graduate Students. All courses used to fulfill the requirements for the master's degree must be passed with a grade of "C" or better. Any course in the graduate program may be repeated and the two grades averaged when computing the grade point average. However, any course in which a grade lower than "C" is earned *must* be repeated for a grade of "C" or better and the two grades averaged. An overall grade point average of 3.0 (B) or better is required in the courses taken to satisfy the master's degree requirements. Graduate students, unlike undergraduates, may not repeat a course and cancel the lowest grade.

Student Support Services

Numerous support services are available to students. For easy reference, refer to the section "Answers to Your Questions" for a specific department. The *University Catalog* provides more detailed information on services available to students. Below is a partial list of support organizations and services offered.

- ❑ **Alumni Relations** provides students with information on membership in the Alumni Association, alumni activities and benefits. For information, call 516-4237.
- ❑ **Associated Students Inc.** Student volunteers are selected from the Associated Students to serve on many university committees. Visit the office in the Loker University Student Union.
- ❑ **Athletics** conducts the intercollegiate athletic program that competes within the National Collegiate Athletic Association (NCAA), Division II. Also, athletic facilities are available for student use. Contact the Athletics Office in the Field House.
- ❑ **Child Care Services** for students are provided by the Child Development Center. For information, call 327-2880.
- ❑ **Disabled Student Services** are available for students with temporary and permanent disabilities, located in SHC A-106. For information, call 516-3660, (Telecommunications Device for the Deaf, 516-4028).

- ❑ **Educational Opportunity Program (EOP)** is an alternate admission and support program for students who need and are qualified for supplemental advising services. Visit SCC-C127 for more information.
- ❑ **Financial Aid** provides financial assistance to students through grants, loans, scholarships and work opportunities. Part-time job opportunities both on and off campus are also listed in the Financial Aid Office, SCC C-138E.
- ❑ **Outreach and Information Services** provides an information center for the University and comprehensive recruitment activities, located in SCC A-130.
- ❑ **Student Activities** coordinates and schedules events and programs throughout the year, located in the Loker University Student Union.
- ❑ **Student Development** lists full-time job opportunities. Also, the staff provides a variety of workshops on career issues, including the Job Search Workshop, in which students can learn how to find hard-to-locate jobs. Each semester Student Development brings employers to campus to interview students for a variety of jobs. Visit the Student Development Office for more information, SCC C-128. Psychological counseling is provided confidentially on a limited short-term basis by Student Development and by Health Programs and Psychological Counseling (located in the Student Health Center). Each unit also provides a variety of workshops and groups that assist students in their personal growth and development. Call the individual offices for more information.
- ❑ **Student Health Center (SHC)** located adjacent to Parking Lot 3 has a professional staff and provides medical treatment in the event of illness or injury. All currently enrolled students are eligible for basic SHC services including physical exams, immunizations, screening tests and family planning. Students may be seen by appointment or on a walk-in basis.
- ❑ **Student Housing Office** provides information regarding on-campus housing and also maintains listings of local apartments and rooms for rent.
- ❑ **Loker University Student Union** houses food services, bookstore, game and television rooms, meeting and conference rooms, Associated Students Offices and numerous student support service offices.

Answers to Your Questions

Topic	Where to Go	Location	Phone (310) 516-
Add or Drop Class	Records and Registration	SCC J-127	3608
Address Change	Records and Registration	SCC J-127	3623
Admission Status	Office of Admissions	SCC J-103	3600
Applications:			
Undergraduate	Information Center	SCC A-130	3696
Graduate	Information Center	SCC A-130	3696
Advisement:			
Undeclared Major	Advisement Center	SCC M-110	3538
Declared Majors	Major Department		
Business Majors (undergraduates)	School of MGT - Advisement Center	SBS A-306	3561
Business Majors (graduate)	MBA Program Office	SAC 2149	3465
Graduate	Major Department		
Post Baccalaureate	Major Department or Graduate Studies	ERC D-506	3693
General Studies	Advisement Center	SCC M-110	3538
Alumni Activities	Office of Alumni Relations	ERC G-521	4237
Art Exhibits	Art Gallery	HFA A-107	3334/3855
App for Teaching Credential	School of Education	HFA A-301	3521
Associated Students	Associated Students Office	Loker University Student Union	3686
Athletic Programs and Tickets	Athletic Department	FHC F-016	3764
Books and Supplies	Bookstore	Loker University Student Union	3829
Change of Undergraduate Major	Records and Registration	SCC J-127	3623
Change of Graduate Status	Graduate Studies Office	ERC D-512	3693
Child Care	Child Development Center	Casa Dominguez	9 + 327-2880
Clubs	Activities Office	Loker University Student Union	3559
Computer Skills	Computer Lab	SCC E-127	3847
Copy Machines	Library	ERC 2nd floor	3715
	Loker University Student Union	2nd floor	
Counseling:			
Psychological	Student Development Office	SCC C-128	3625
Health & Psych Counseling	Student Health Center	SHC A-106	3818
Career Planning	Student Development Office	SCC C-128	3625
Credit for Prior Learning	Advisement Center	SCC M-110	3538
Disabled Student Services	Health Center	SHC A-106	3660
Disqualification	Dean's Office of Major Department		
Distribution & Posting	Activities Office	Loker University Student Union	3559
Educational Opportunity Program (EOP)	EOP Office	SCC C-127	3632
Emergency Messages	Public Safety	SCC A-122	3639
Employment (part-time)	Financial Aid Office	SCC C-138E	3647
Enrollment Verifications	Records and Registration	SCC J-127	3623
Evaluations/General Education	Admissions Office	SCC J-103	3600
Evening Services	Information Center	SCC A-130	3696
Evening Escort Services	Campus Phones	HFA 1st and 2nd floor; SBS 1st floor; NSM 2nd floor ERC 5th floor; Library 2nd, 3rd and 4th floors; Loker University Student Union 2nd floor SAC 1, 2 & 3 corridor D; SCC A-130	3639
Extension Class Information	Extended Ed Office	SCC B-145	3741
Financial Aid	Financial Aid Office	SCC C-138E	3647
Food Services/Campus Dining			
Campus Dining	Loker University Student Union, First Level		3814
Espresso Yourself (coffee shop)	Loker University Student Union	Bistro	3814
Round Table Pizza	Loker University Student Union	Bistro	4218
Vending Machines	ERC - first level, East side, outside; NSM -first level; SBS - first level, center court; SCC; Loker University Student Union - second level		
Fraternities and Sororities	Activities Office	Loker University Student Union	3559
Graduate Studies	Graduate Studies Office	ERC D-506	3693

Topic	Where to Go	Location	Phone (310) 516-
Graduation Applications	Records and Registration	SCC J-127	3601
Graduation Requirements	Academic Advisor	SCC M110	3538
Handicapped Student Services	Health Center	SHC A-106	3660
Honors Program	Honors Program Office	HFA A-334	3974
Housing:			
On-Campus	Housing Office	Bldg. A, Std Housing	4228
Off-Campus	Housing Office	Bldg. A, Std Housing	4228
I.D. Card Replacement Info	Records and Registration	SCC J-127	3608
Information	Information Center	SCC A-130	3696
International Students			
Advisement	International Students Office	SCC N-126	4215
American Language & Culture Prgm	Extended Education Office	SAC 1143	3830
Foreign Exchange Letters	International Students Office	SCC N-126	4215
Immigration Forms	International Students Office	SCC N-126	4215
Internships & Cooperative Ed.	Cooperative Ed Office	HFA A-349	3735
Lost and Found	Dept. of Public Safety	SCC A-122	3639
Mentoring	Advisement Center	SCC M-110	3538
Name Change	Records and Registration	SCC J-127	3623
Older Adult Services	Older Adult Center	SBS B-235	4003
Open University	Extended Education Office	SCC B-145	3741
Organizations & Clubs	Activities Office	Loker University Student Union	3559
Outreach Services	Student Recruitment and Information	SCC A-130	3657
Parking:			
Fees	Cashier	SCC B-135	3812
Information	Dept. of Public Safety	SCC A-122	3639
Handicapped	Disabled Students Office	SHC A-106	3660
Petition for Exception Procedure	Records and Registration	SCC J-127	3828
Pre-Medical Advising	Chemistry Office	NSM B-202	3367
Public Safety	Campus Police	SCC A-122	3639
Readmission	Admissions Office	SCC J-103	3600
	Information & Service Center	SCC A-130	3696
Records	Records and Registration	SCC J-127	3601
Refund Applications	Cashier's Office	SCC B-135	3812
Registration Fees	Cashier's Office	SCC B-135	3812
Reinstatement	Dean's Office of Major Department		
Residency	Admissions Office	SCC J-103	3600
Room Reservations	Information Desk	Loker University Student Union	3559
ROTC (Military Science)	Advisement Center	SCC M-110	3538
Scholarships	Financial Aid Office	SCC C-138E	3647
Smoking Policy	Vice President for Student Affairs	ERC C-532	3784
Student Affirmative Action	Developmental Outreach	SCC D-192	3996
Student Newspaper	Student Newspaper Office	FHC B-009	3687
Study Abroad	Advisement Center	SCC M-110	3644
Summer Sessions, Information	Extended Education Office	SCC B-141	3746
Telecommunications Device for Deaf	Disabled Student Office	SHC A-106	4028
Test Information	Testing Office	SCC N-124	3909
Theatre Tickets	Theatre Box Office	UTC B-102	3589
Transcripts (CSUDH only)	Records and Registration	SCC J-127	3621
Travel Study Programs	Extended Education Office	SCC B-145	3741
Typewriters	Library	ERC-3rd floor	3712
Velodrome	7-ELEVEN Olympic Velodrome		4000
Veterans Certification Assistance	Disabled Students and Veteran's Affairs	SHC A-106	3643
Winter Session	Extended Education Office	SCC B-145A	3746
Withdrawals	Records and Registration	SCC J-127	3608

Department Locations and Phone Numbers

Campus Telephone Operator, call 516-3300. (Check individual offices for specific hours of service.)

Department	Location	Phone (310) 516-
Admissions Office	SCC J-103	3600
Advisement Center	SCC M-110	3538
African-American Studies	SBS G-326	3434
Alumni Relations	ERC G-521	4237
American Language & Culture Program	SAC 1143	3830
Anthropology	SBS G-326	3443
Art	HFA A-111	3310
Arts and Sciences, College of	NSM A-115	3389
Asian-Pacific Studies	HFA C-306	3524/3522
Associated Students	Loker University Student Union	3686
Athletics	FHC C-003	3893
Behavioral Science-Graduate	SBS G-322	3435
Behavioral Science-Undergraduate	SBS G-326	3434
Biology	NSM A-124	3381
Bookstore	Loker University Student Union	3789/3829
Business Administration		
Accounting/Law	SBS D-325	3556
Advisement Center (undergraduate)	SBS A-306	3561
Computer Information Systems	SBS D-325	3579
Finance/Quant. Methods	SBS D-321	3557
Management	SBS D-325	3551
Marketing	SBS D-325	3552
M.B.A.	SAC 2149	3465
California Academy of Mathematics and Science	SAC 3111	4025
Cashier	SCC B-135	3812
Center for Science Information	NSM A-143	3624
Chemistry	NSM B-202	3376
Child Development Center	Casa Dominguez	9-327-2880
Clinical Sciences	SHC E-111	3748
Communications	SAC 1166	3313
Computer Services	SCC D-105	3702
Computer Lab	SCC E-127	3847
Computer Lab - PC	SBS E-104	3654
Computer Science	NSM A-132	3398
Cooperative Education	HFA A-349	3735
Dance	SAC 1138	3761
Disabled Student Services	SHC A-106	3660
Telecommunications Device for the Deaf	SHC A-106	4028
Earth Sciences	NSM B-202	3376
Economics	SBS A-326	3446
E.O.P.	SCC C-127	3632
Education, School of		
Credential Analyst	HFA A-301	3521
Dean	HFA C-316	3519
Graduate Education	HFA C-306	3524
Physical Ed, Recreation & Dance	SAC 1138	3761
Teacher Education	HFA C-308	3522
Emergency (Public Safety)	SCC A-122	3333 or 9-911
English	HFA E-315	3322
E.P.I.C./Cooperative Education	SBS B-232	3735

Department	Location	Phone (310) 516-
Evening Services	SCC A-130	3696
Extended Education (Dean's Office)	SBS E-306	3737
Extension Office	SCC B-145	3741
Open University	SCC B-141	3741
Summer Session	SCC B-141	3746
Winter Session	SCC B-141	3746
External Degree/Humanities	SAC 2126	3743
Financial Aid	SCC C-138E	3647
Food Services	Loker University Student Union	3814
Foreign Languages	HFA E-309	3315
General Studies	SCC M-110	3538
Geography (Part of Earth Science)	NSMB-202	3376
Graduate Studies Office	ERC D-506	3693
Health Programs & Psychological Counseling		
Student Health Center	SHC A-129	3629
Psychological Counseling	SHC A-141	3818
Health, School of	NUR TRLR	4046
Health Science	SHC A-141	3818
History	SBS A-326	3448
Housing, On-Campus and Off-Campus	BLDG A Student Housing	4228
Humanities (External Degree)	SAC 2126	3743/3744
Humanities M.A. & G.S. (On-campus)	HFA A-338	3636/3944
Human Services	SBS A-339	3474
Information and Service Center	SCC A-130	3696
Instructional Media Services	ERC C-121	3704
Interdisciplinary Studies	SBS B-232	3649
International Student Services	SCC N-126	4215
Internships	SCC M-110	3538
Labor Studies	SBS G-326	3443
Language Learning Center (Dept. of Foreign Language)	HFA A-316/338	3637
Liberal Studies	HFA C-308	3832
Library		
Circulation Office	ERC A-218C	3712
Information	ERC A-218	(recorded message) 3714
Reserve Book Room	ERC B-226	3717
Linguistics	HFA A-338/E-315	3322
Loker University Student Union	Loker University Student Union	3559
Lost and Found	SCC A-122	3639
Management, School of	SBS B-306	3548
Business Advisement Center (undergraduate)	SBS A-306	3561
MBA Office	SAC 2149	3465
Public Administration Office and MPA Office	SBS D-311	3444
Mathematics	NSM A-132	3378
Mexican-American Studies	HFA A-340	3326
Music	HFA E-303	3543
Nursing, Division of	NUR TRLR	3596
Open University	SCC B-145	3741
PACE	SBS B-232	3649
Paralegal Studies	SBS G-326	3434
Parking Patrol	SCC A-122	3725
Philosophy	HFA A-342	3328
Physical Education, Recreation & Dance	SAC 1138A	3761
Physics	NSMB-202	3591
Plant Operations	PHY PLANT	3804
Political Science	SBS G-326	3434
Psychology	SBS A-336	3427

Department	Location	Phone (310) 516-
Psychology, Graduate Program	SBS G-322	3435
Public Administration and M.P.A.	SBS D-311	3444
Public Safety (Campus Police)	SCC A-122	3639
(Open 24 hours a day)		
EMERGENCY		
Campus Courtesy Phones		3333
Campus Office Phones		9-911
Campus Pay Phones		911
Student Apartments		911
Quality Assurance Program	NSMC-101	3880
Records and Registration Information	SCC J-127	3601
Recreation	SAC 1138	3761
SMT Integrated Studies Courses	NSM B-202	3376
Sociology	SBS B-334	3431
Statewide Nursing Program	NUR TRLR	3596
Admissions	SCC J-103	4060
Records & Registration	SCC J-127	4060
Student Apartments	BLDG A/Student Housing	4228
Student Computer Lab	SCC E-127	3847
Student Development	SCC C-128	3625
Career Dev/Employment Serv/Personal Counseling	SCC C-128	3625
Student Enrollment Services	SCC C-138	4009
Student Newspaper, <i>The Rainbow</i>	FHC B-009	3724/3687
Student Rights and Responsibilities Handbook	SCC C-128	3625
Student Union, Loker University	Loker University Student Union	3559
Summer Session	SCC B-145	3746
Teacher Retraining Institute	NSM A-143	3624
Testing Office	SCC N-124	3909
Theatre Arts	UTC A-101	3588
University Relations	ERC G-511	3787
Velodrome	7-ELEVEN Olympic Velodrome	4000
Veterans Affairs	SHC A-106	3643
Winter Session	SCC B-145	3746
Women's Center	SCC M-110	3538

EMERGENCY

- Look for the bright yellow boxes mounted on poles with amber or blue lights.
Lift handle — automatic connection to campus police;
- or dial 3333 from *campus courtesy phones*;
- or dial 9-911 from *campus office phones*;
- or dial 911 from *pay phones*;
- or dial 911 from the *student apartments*.

Key to Symbols and Abbreviations in the Course Listings

- ERC** = Educational Resources Center
FH = Field House
HFA = Humanities and Fine Arts
NSM = Natural Science and Mathematics
SAC = South Academic Complex
SBS = Social and Behavioral Sciences
SC or SCC = Small College Complex
SHC = Student Health Center
UT = University Theatre
TBA = To Be Arranged

Boldfaced type with # indicates evening courses.

Footnote definitions can be found at the end of course listing.

+ Consult current *University Catalog* for course prerequisite(s)

Course Suffixes

- A** = activity class **P** = production class
D = discussion class **S** = supervision
L = laboratory class **H** = honors

Most of these courses require enrollment in **both** the lecture and activity, lab, discussion or production portion of the course.

Schedule Number

The five digit code in the far left column is a number which identifies the course and section of the class you want to take. During registration, it will be necessary to use these numbers to register for a course or change your program.

Class Times at CSU Dominguez Hills

Monday, Wednesday, Friday

- 7:00 a.m. – 7:50 a.m.
8:00 a.m. – 8:50 a.m.
9:00 a.m. – 9:50 a.m.
10:00 a.m. – 10:50 a.m.
11:00 a.m. – 11:50 a.m.
12:00 p.m. – 12:50 p.m.

Monday, Wednesday

- 1:00 p.m. – 2:15 p.m.
2:30 p.m. – 3:45 p.m.
4:00 p.m. – 5:15 p.m.
5:30 p.m. – 6:45 p.m.
7:00 p.m. – 8:15 p.m.
8:30 p.m. – 9:45 p.m.

Tuesday, Thursday

- 7:00 a.m. – 8:15 a.m.
8:30 a.m. – 9:45 a.m.
10:00 a.m. – 11:15 a.m.
11:30 a.m. – 12:45 p.m.
1:00 p.m. – 2:15 p.m.
2:30 p.m. – 3:45 p.m.
4:00 p.m. – 5:15 p.m.
5:30 p.m. – 6:45 p.m.
7:00 p.m. – 8:15 p.m.
8:30 p.m. – 9:45 p.m.

Evening Classes meeting once a week

- 4:00 p.m. – 6:45 p.m.
7:00 p.m. – 9:45 p.m.

SCHED NR.	DEPARTMENT NR. & SEC.	COURSE TITLE	UNITS	DAYS	HOURS	BLDG/RM	INSTRUCTOR	FOOTNOTES
-----------	-----------------------	--------------	-------	------	-------	---------	------------	-----------

Fall 1994 General Education/General Studies Courses

I. ENTRY LEVEL SKILLS (9 UNITS)

A. English (6 units)

21954	ENG 088 01	Developmental Reading	3.0	MWF	8:00 - 8:50 am	HFA A330	staff	15 71 73
76193	ENG 088 02	Developmental Reading	3.0	TTh	10:00 - 11:15 am	HFA A225	staff	15 71 73
13473	ENG 088 03	Developmental Reading	3.0	MWF	11:00 - 11:50 am	HFA A330	staff	15 71 73
26633	ENG 088 04	Developmental Reading	3.0	MW	1:00 - 2:15 pm	HFA A229	staff	15 71 73
31824	ENG 088 05	Developmental Reading	3.0	TTh	# 7:00 - 8:15 pm	HFA A225	L Geller	15 71 73
81336	ENG 088 06	Developmental Reading	3.0	TTh	8:30 - 9:45 am	HFA A221	staff	15 71 73
02240	ENG 099 01	Basic Writing Workshop	3.0	MWF	8:00 - 8:50 am	HFA A225	staff	15 73
21825	ENG 099 02	Basic Writing Workshop	3.0	MWF	9:00 - 9:50 am	HFA A330	staff	15 73
08131	ENG 099 03	Basic Writing Workshop	3.0	MWF	10:00 - 10:50 am	HFA A330	staff	15 73
64470	ENG 099 04	Basic Writing Workshop	3.0	TTh	10:00 - 11:15 am	HFA A227	staff	15 73
72726	ENG 099 05	Basic Writing Workshop	3.0	MW	1:00 - 2:15 pm	HFA A227	I McKenna	15 73
26062	ENG 099 06	Basic Writing Workshop	3.0	TTh	2:30 - 3:45 pm	HFA A330	staff	15 73
44052	ENG 099 07	Basic Writing Workshop	3.0	MW	# 7:00 - 8:15 pm	HFA A330	I McKenna	15 73
00136	ENG 099 08	Basic Writing Workshop	3.0	TTh	8:30 - 9:45 am	HFA A227	staff	15 73
83952	ENG 099 09	Basic Writing Workshop	3.0	MWF	11:00 - 11:50 am	HFA A227	staff	73
25863	IDS 107 01	Writing Adjunct	2.0	M	# 6:00 - 6:50 pm	SC E145	staff	30 52 73

B. Mathematics (3 units)

17780	MAT 003X 01	Beginning Algebra	3.0	MWF	8:00 - 8:50 am	SBS E220	C Chang	52
83300	MAT 003X 02	Beginning Algebra	3.0	TTh	8:30 - 9:45 am	SBS A216	staff	52
85363	MAT 003X 03	Beginning Algebra	3.0	MWF	11:00 - 11:50 am	SBS B209	W Jones	52
65472	MAT 003X 04	Beginning Algebra	3.0	TTh	11:30 - 12:45 pm	SBS B203	C Guze	52
52065	MAT 003X 05	Beginning Algebra	3.0	MW	1:00 - 2:15 pm	SBS F125	W Jones	52
23575	MAT 003X 06	Beginning Algebra	3.0	TTh	2:30 - 3:45 pm	SBS B209	J Auld	52
60351	MAT 003X 07	Beginning Algebra	3.0	TTh	# 5:30 - 6:45 pm	SC K144	staff	52
78061	MAT 003X 08	Beginning Algebra	3.0	MW	# 7:00 - 8:15 pm	SBS B231	staff	52
82110	MAT 005X 01	Elem Algebra & Geometry	3.0	MWF	8:00 - 8:50 am	SBS B238	staff	52
13521	MAT 005X 02	Elem Algebra & Geometry	3.0	TTh	8:30 - 9:45 am	SBS F121	staff	52
29492	MAT 005X 03	Elem Algebra & Geometry	3.0	MWF	11:00 - 11:50 am	SBS F121	staff	52
11141	MAT 005X 04	Elem Algebra & Geometry	3.0	TTh	11:30 - 12:45 pm	SBS B215	G Hart	52
64024	MAT 005X 05	Elem Algebra & Geometry	3.0	MW	1:00 - 2:15 pm	NSM C221	J Auld	52
39244	MAT 005X 06	Elem Algebra & Geometry	3.0	TTh	2:30 - 3:45 pm	NSM B252	W Gould	52
48090	MAT 005X 07	Elem Algebra & Geometry	3.0	TTh	# 5:30 - 6:45 pm	SAC 1103	staff	52
61493	MAT 005X 08	Elem Alg/Geo [ILE Section]	3.0	MW	# 7:00 - 8:15 pm	SBS F121	staff	52
04395	MAT 005X 09	Elem Algebra & Geometry	3.0	TTh	# 8:30 - 9:45 pm	SBS F121	staff	52
66894	+ MAT 009 01	Algebra	3.0	MWF	8:00 - 8:50 am	NSM C221	staff	52
49906	+ MAT 009 02	Algebra	3.0	TTh	8:30 - 9:45 am	SBS D121	F Miles	52
35593	+ MAT 009 03	Algebra	3.0	MWF	11:00 - 11:50 am	SBS B131	F Miles	52
68854	+ MAT 009 04	Algebra	3.0	TTh	11:30 - 12:45 pm	SBS F125	F Brulois	52
00851	+ MAT 009 05	Algebra	3.0	MW	1:00 - 2:15 pm	NSM B252	D Tyler	52
45986	+ MAT 009 06	Algebra	3.0	TTh	2:30 - 3:45 pm	SBS D121	D Tyler	52
37844	+ MAT 009 07	Algebra	3.0	TTh	# 5:30 - 6:45 pm	SBS D121	S Book	52
47961	+ MAT 009 08	Algebra	3.0	MW	# 7:00 - 8:15 pm	SC K144	S Book	52
56011	+ MAT 009 09	Algebra	3.0	TTh	# 8:30 - 9:45 pm	NSM B252	staff	52

Footnote definitions can be found at the end of the course listing section.

+ Consult current *University Catalog* for course prerequisite(s).

SCHED NR.	DEPARTMENT NR. & SEC.	COURSE TITLE	UNITS	DAYS	HOURS	BLDG/RM	INSTRUCTOR	FOOTNOTES
-----------	-----------------------	--------------	-------	------	-------	---------	------------	-----------

II. GENERAL STUDIES PROGRAM COURSES (52-59 UNITS)

A. Basic Skills (14-17 units)

1. COMPOSITION (5-6 UNITS)

50363	+ ENG 110 01	Freshman Composition I	3.0	MWF	8:00 - 8:50 am	HFA A324	staff	75
13495	+ ENG 110 02	Freshman Composition I	3.0	TTh	8:30 - 9:45 am	HFA A229	R Warkentin	75
72660	+ ENG 110 03	Freshman Composition I	3.0	TTh	10:00 - 11:15 am	SBS A210	staff	75
06775	+ ENG 110 04	Freshman Composition I	3.0	MWF	11:00 - 11:50 am	HFA A224	staff	75
79925	+ ENG 110 05	Freshman Composition I	3.0	MW	2:30 - 3:45 pm	HFA A224	A Yamada	75
37225	+ ENG 110 06	Freshman Composition I	3.0	TTh	4:00 - 5:15 pm	HFA A224	R Warkentin	75
41403	+ ENG 110 07	Freshman Composition I	3.0	MW	# 5:30 - 6:45 pm	SBS B101	staff	75
00350	+ ENG 110 08	Freshman Composition I	3.0	MWF	9:00 - 9:50 am	HFA A221	staff	75
69403	+ ENG 110 09	Freshman Composition I	3.0	TTh	11:30 - 12:45 pm	SBS B101	staff	75
48812	+ ENG 110 10	Freshman Composition I	3.0	TTh	1:00 - 2:15 pm	SBS B101	staff	75
52861	+ ENG 111 01	Freshman Composition II	3.0	MWF	8:00 - 8:50 am	HFA A219	staff	76
70932	+ ENG 111 02	Freshman Composition II	3.0	TTh	8:30 - 9:45 am	HFA A224	staff	76
67130	+ ENG 111 03	Freshman Composition II	3.0	MWF	9:00 - 9:50 am	HFA A224	staff	76
17334	+ ENG 111 04	Freshman Composition II	3.0	MWF	10:00 - 10:50 am	SBS B231	staff	76
81804	+ ENG 111 05	Freshman Composition II	3.0	TTh	10:00 - 11:15 am	HFA A221	J Riddell	76
87894	+ ENG 111 06	Freshman Composition II	3.0	TTh	11:30 - 12:45 pm	FH D003	staff	76
36175	+ ENG 111 07	Freshman Composition II	3.0	TTh	1:00 - 2:15 pm	SBS B203	T Giannotti	76
50713	+ ENG 111 08	Freshman Composition II	3.0	TTh	2:30 - 3:45 pm	HFA A229	J Riddell	76
76333	+ ENG 111 09	Freshman Composition II	3.0	MW	4:00 - 5:15 pm	SBS B203	staff	76
20646	+ ENG 111 10	Freshman Composition II	3.0	TTh	# 5:30 - 6:45 pm	HFA A221	T Giannotti	76
19961	+ ENG 111 11	Freshman Composition II	3.0	MW	# 7:00 - 8:15 pm	FH D003	staff	76
82316	+ ENG 111 12	Freshman Composition II	3.0	MWF	11:00 - 11:50 am	HFA A229	staff	76
78363	+ ENG 111 13	Freshman Composition II	3.0	MW	1:00 - 2:15 pm	SBS B101	staff	76
45581	+ ENG 111 14	Freshman Composition II	3.0	MW	2:30 - 3:45 pm	HFA A230	staff	76
64164	+ ENG 111H 15	Freshman Composition II [Honors students only]	3.0	TTh	2:30 - 3:45 pm	HFA A225	M Sutton	23 76
25863	IDS 107 01	Writing Adjunct	2.0	M	# 6:00 - 6:50 pm	SC E145	staff	30 52 73

2. QUANTITATIVE REASONING (3 UNITS)

*67480	+ MAT 105 01	Finite Mathematics	3.0	MWF	9:00 - 9:50 am	SBS E122	W Armacost	
*42490	+ MAT 105 02	Finite Mathematics	3.0	TTh	10:00 - 11:15 am	SBS D121	staff	
*54095	+ MAT 105 03	Finite Mathematics	3.0	MW	2:30 - 3:45 pm	NSM C213	W Armacost	
*73625	+ MAT 105 04	Finite Mathematics	3.0	TTh	# 7:00 - 8:15 pm	SBS B131	staff	
*01013	+ MAT 105 05	Finite Mathematics	3.0	MW	# 8:30 - 9:45 pm	NSM B252	staff	

(*or any Mathematics course except 003, 005, 009, 107, 131, 207, 307)

3. LOGIC/CRITICAL REASONING (3 UNITS)

17161	PHI 120 01	Critical Reasoning	3.0	MWF	10:00 - 10:50 am	HFA A324	staff	
01455	PHI 120 02	Critical Reasoning	3.0	MWF	12:00 - 12:50 pm	SBS B131	E Shimomisse	
31603	PHI 120 03	Critical Reasoning	3.0	MW	1:00 - 2:15 pm	SBS D121	R Vanterpool	
86214	PHI 120 04	Critical Reasoning	3.0	MW	# 5:30 - 6:45 pm	SBS B209	E Shimomisse	
53141	PHI 120 05	Critical Reasoning	3.0	TTh	8:30 - 9:45 am	HFA A324	staff	
12622	PHI 120 06	Critical Reasoning	3.0	TTh	11:30 - 12:45 pm	HFA A223	B Hagan	
15492	PHI 120 07	Critical Reasoning	3.0	TTh	1:00 - 2:15 pm	HFA A228	B Hagan	
82121	PHI 120 08	Critical Reasoning	3.0	TTh	4:00 - 5:15 pm	HFA A324	B Hagan	
02763	PSY 110 01	Crit Thinking & Prob Solv	3.0	W	1:00 - 3:45 pm	SC E139	G Marsh	

4. ORAL COMMUNICATION (2 UNITS)

75176	THE 120 01	Fundamentals of Speech co-req: THE 120A 01	2.0	TTh	1:00 - 2:15 pm	SBS F121	S Weiner-Heuschkel	64
37100	THE 120 02	Fundamentals of Speech co-req: THE 120A 02	2.0	MW	1:00 - 2:15 pm	FH D003	G Burtis	64
03975	THE 120 03	Fundamentals of Speech co-req: THE 120A 03	2.0	MW	4:00 - 5:15 pm	FH D003	staff	64
62694	THE 120 04	Fundamentals of Speech co-req: THE 120A 04	2.0	TTh	8:30 - 9:45 am	UT A102	staff	64

Footnote definitions can be found at the end of the course listing section.

+ Consult current *University Catalog* for course prerequisite(s).

SCHED NR.	DEPARTMENT NR. & SEC.	COURSE TITLE	UNITS	DAYS	HOURS	BLDG/RM	INSTRUCTOR	FOOTNOTES
55075	THE 120 05	Fundamentals of Speech <i>co-req: THE 120A 05</i>	2.0	MW	# 5:30 - 6:45 pm	FH D003	staff	64
81561	THE 120 06	Fundamentals of Speech <i>co-req: THE 120A 06</i>	2.0	TTh	10:00 - 11:15 am	SBS A216	R Heuschkel	64
42221	THE 120A 01	Fundamentals of Speech <i>co-req: THE 120 01</i>	0.0	TBA	TBA TBA	TBA TBA	S Weiner-Heuschkel	64
26526	THE 120A 02	Fundamentals of Speech <i>co-req: THE 120 02</i>	0.0	TBA	TBA TBA	TBA TBA	G Burtis	64
32896	THE 120A 03	Fundamentals of Speech <i>co-req: THE 120 03</i>	0.0	TBA	TBA TBA	TBA TBA	staff	64
63652	THE 120A 04	Fundamentals of Speech <i>co-req: THE 120 04</i>	0.0	TBA	TBA TBA	TBA TBA	staff	64
01444	THE 120A 05	Fundamentals of Speech <i>co-req: THE 120 05</i>	0.0	TBA	TBA TBA	TBA TBA	staff	64
79446	THE 120A 06	Fundamentals of Speech <i>co-req: THE 120 06</i>	0.0	TBA	TBA TBA	TBA TBA	R Heuschkel	64

B. General Education (lower division) courses (29-30 units)

1. THE HUMANITIES (9 UNITS)

a.) Humanities (3 units)

78956 + HUM 200 01	Intro to Humanities	3.0	TTh	8:30 - 9:45 am	SBS B203	M Sutton	78
30590 + HUM 200 02	Intro to Humanities	3.0	MWF	9:00 - 9:50 am	HFA A219	staff	78
63825 + HUM 200 03	Intro to Humanities	3.0	TTh	10:00 - 11:15 am	FH D003	A Harshman	78
02903 + HUM 200 04	Intro to Humanities	3.0	MW	1:00 - 2:15 pm	HFA A224	L Feuer	78
33412 + HUM 200 05	Intro to Humanities	3.0	TTh	1:00 - 2:15 pm	SBS B209	P Rodney	78
13823 + HUM 200 06	Intro to Humanities	3.0	MW	4:00 - 5:15 pm	HFA A219	staff	78
85374 + HUM 200 07	Intro to Humanities	3.0	TTh	11:30 - 12:45 pm	HFA A229	staff	78
16575 + HUM 200 08	Intro to Humanities	3.0	TTh	2:30 - 3:45 pm	SBS E126	L Smith	78
30586 + HUM 200 09	Intro to Humanities <i>[Statewide nursing students only]</i>	3.0	TBA	TBA TBA	TBA TBA	staff	78
20790 HUM 200H 10	Intro to Humanities <i>[Honors students only]</i>	3.0	MW	2:30 - 3:45 pm	HFA A227	J Zitelli	10 23 78

b.) Cross-Cultural Perspectives (3 units):

81012 + FRE 220 01	Second Year French	3.0	MW	1:00 - 2:15 pm	HFA A228	C Caloia	
65590 HUM 212 01	Intro to African-Amer. Cul	3.0	MW	1:00 - 2:15 pm	HFA A219	J Johnson	
04292 MAS 100 01	Amer-Europe Cult/His Syn	3.0	TTh	1:00 - 2:15 pm	HFA A219	staff	
03010 + SPA 221 01	Intermediate Spanish II	3.0	TTh	11:30 - 12:45 pm	SBS B231	J Cuervo	

c.) Aesthetic/Perceptual Training (3 units):

63280 ART 100 01	Looking at Art	3.0	MW	2:30 - 3:45 pm	HFA A228	L Ivers	
67476 MUS 101 01	Introducing Music	3.0	MW	11:30 - 12:45 pm	HFA A202	D Champion	
44181 MUS 101 02	Introducing Music	3.0	TTh	11:30 - 12:45 pm	HFA A202	D Champion	
52743 MUS 101 03	Introducing Music	3.0	TTh	1:00 - 2:15 pm	HFA A202	D Champion	
12320 THE 100 01	Television Film & Theatre	3.0	TTh	11:30 - 12:45 pm	HFA A224	W DeLuca	31
78245 THE 100 02	Television Film & Theatre	3.0	MWF	11:00 - 11:50 am	UT A102	P Rodney	31

d.) Critical Discipline (3 units):

58273 PHI 102 01	Humanity, Nature & God	3.0	MWF	9:00 - 9:50 am	SBS B131	staff	
38986 PHI 102 02	Humanity, Nature & God	3.0	MW	# 8:30 - 9:45 pm	SBS B131	J LaCorte	
77420 PHI 102 03	Humanity, Nature & God	3.0	TTh	# 8:30 - 9:45 pm	SBS B110	staff	

e.) Opportunities for Creativity (3 units):

72144 ART 101 01	Experiencing Creative Art	3.0	TTh	10:00 - 11:15 am	HFA A228	staff	
79321 DAN 130 01	Dance Perceptions	3.0	TTh	4:00 - 5:15 pm	HFA A219	J Zmolek	
40423 DAN 130 02	Dance Perceptions	3.0	MW	# 5:30 - 6:45 pm	HFA A219	A Marich	
14512 MUS 110 01	Music Fundamentals	3.0	MW	10:00 - 11:15 am	HFA A204	staff	
16413 MUS 110 02	Music Fundamentals	3.0	TTh	1:00 - 2:15 pm	HFA A204	F Steiner	
45592 PHI 101 01	Values and Society	3.0	MW	# 7:00 - 8:15 pm	SBS B131	J LaCorte	
67653 PHI 101 02	Values and Society	3.0	TTh	2:30 - 3:45 pm	SBS B131	D Lewis	
10290 THE 160 01	Acting for Non-Majors	3.0	MWF	10:00 - 10:50 am	UT A102	staff	

Footnote definitions can be found at the end of the course listing section.

+ Consult current *University Catalog* for course prerequisite(s).

SCHED NR.	DEPARTMENT NR. & SEC.	COURSE TITLE	UNITS	DAYS	HOURS	BLDG/RM	INSTRUCTOR	FOOTNOTES
-----------	-----------------------	--------------	-------	------	-------	---------	------------	-----------

2. THE NATURAL SCIENCES (9 UNITS)

[Note: Science majors and minors should check with a faculty advisor for the appropriate course to take.]

a.) Life Science (3 units):

49943	BIO 102 01	General Biology <i>co-req: BIO 102L</i>	3.0	MW	12:00 - 12:50 pm	HFA A103	J Roberts	64
14534	BIO 102 02	General Biology <i>co-req: BIO 102L</i>	3.0	MW	# 5:30 - 6:20 pm	SBS B131	L Phillips	64
59231	BIO 102 03	General Biology <i>co-req: BIO 102L</i>	3.0	TTh	8:30 - 9:20 am	HFA A103	C Guze	64
61132	BIO 102L 01	General Biology Lab <i>co-req: BIO 102</i>	0.0	M	9:00 - 11:30 am	NSM B110	staff	64
75832	BIO 102L 02	General Biology Lab <i>co-req: BIO 102</i>	0.0	M	1:00 - 3:30 pm	NSM B110	R Kuramoto	64
25395	BIO 102L 03	General Biology Lab <i>co-req: BIO 102</i>	0.0	M	# 6:30 - 9:00 pm	NSM B110	L Phillips	64
54574	BIO 102L 04	General Biology Lab <i>co-req: BIO 102</i>	0.0	T	9:30 - 12:00 pm	NSM B110	R Kuramoto	64
82095	BIO 102L 05	General Biology Lab <i>co-req: BIO 102</i>	0.0	T	2:30 - 5:00 pm	NSM B110	G Kidane	64
43676	BIO 102L 06	General Biology Lab <i>co-req: BIO 102</i>	0.0	W	9:00 - 11:30 am	NSM B110	J Roberts	64
48624	BIO 102L 07	General Biology Lab <i>co-req: BIO 102</i>	0.0	W	1:00 - 3:30 pm	NSM B110	G Kalland	64
50164	BIO 102L 08	General Biology Lab <i>co-req: BIO 102</i>	0.0	W	# 6:30 - 9:00 pm	NSM B110	L Phillips	64
67406	BIO 102L 09	General Biology Lab <i>co-req: BIO 102</i>	0.0	Th	9:30 - 12:00 pm	NSM B110	G Kalland	64
13893	BIO 102L 10	General Biology Lab <i>co-req: BIO 102</i>	0.0	Th	2:30 - 5:00 pm	NSM B110	R Kuramoto	64
63243	BIO 102L 11	General Biology Lab <i>co-req: BIO 102</i>	0.0	F	9:00 - 11:30 am	NSM B110	L Phillips	64
77593	BIO 102L 12	General Biology Lab <i>co-req: BIO 102</i>	0.0	F	1:00 - 3:30 pm	NSM B110	L Phillips	64

b.) Nature and Methodology of the Natural Sciences (3 units):

10312	PHY 100 01	Patterns in Nature	3.0	MWF	11:00 - 11:50 am	NSM C221	K Ganezer	
76090	PHY 100 02	Patterns in Nature	3.0	TTh	10:00 - 11:15 am	NSM C221	J Imai	
63206	PHY 100 03	Patterns in Nature	3.0	TTh	# 5:30 - 6:45 pm	NSM C221	staff	

c.) Important Results of Scientific Inquiry (3 units):

11664	CHE 102 01	Chemistry for the Citizen	3.0	MWF	9:00 - 9:50 am	SBS F225	W Wilk	
67885	CHE 102 02	Chemistry for the Citizen	3.0	MW	# 5:30 - 6:45 pm	NSM C213	S Pappatheodorou	
67815	CHE 102 03	Chemistry for the Citizen	3.0	TTh	1:00 - 2:15 pm	SBS B131	S Pappatheodorou	
35943	EAR 100 01	Intro to Earth Sciences	3.0	MWF	9:00 - 9:50 am	NSM C221	staff	32
81734	EAR 100 02	Intro to Earth Sciences	3.0	TTh	11:30 - 12:45 pm	NSM B252	B Kriens	32
81572	EAR 100 03	Intro to Earth Sciences	3.0	TTh	# 5:30 - 6:45 pm	SBS D225	D Sigurdson	32

3. THE SOCIAL SCIENCES (9 UNITS)

a.) Individual Perspectives (3 units):

17043	PSY 101 01	Gen St: Understand Hum Beh	3.0	TTh	10:00 - 11:15 am	SBS E126	L Gray-Shellberg	
52146	PSY 101 02	Gen St: Understand Hum Beh	3.0	MW	1:00 - 2:15 pm	SBS B238	L Gray-Shellberg	
23800	PSY 101 03	Gen St: Understand Hum Beh	3.0	TTh	# 5:30 - 6:45 pm	SBS B238	F Shima	
79962	SOC 101 01	The Individual in Society	3.0	MW	1:00 - 2:15 pm	SBS F225	F Hosokawa	
68530	SOC 101 02	The Individual in Society	3.0	TTh	11:30 - 12:45 pm	SBS D225	F Arnold	
22201	SOC 101 03	The Individual in Society	3.0	TTh	2:30 - 3:45 pm	SBS F225	F Arnold	

b.) Groups and Society (3 units):

78691	ANT 100 01	Intro to Cultures	3.0	MWF	11:00 - 11:50 am	SBS A144	K Kuykendall	
23612	ECO 200 01	Contemporary Econ Issues	3.0	MW	1:00 - 2:15 pm	SBS D219	L Moite	
36234	SOC 102 01	Understand Soc Relations	3.0	TTh	8:30 - 9:45 am	SBS F225	B Blischke	
71245	SOC 102 02	Understand Soc Relations	3.0	TTh	11:30 - 12:45 pm	SBS F225	R Hovard	
59135	SOC 102 03	Understand Soc Relations	3.0	TTh	4:00 - 5:15 pm	NSM B252	R Hovard	

Footnote definitions can be found at the end of the course listing section.

+ Consult current *University Catalog* for course prerequisite(s).

SCHED NR.	DEPARTMENT NR. & SEC.	COURSE TITLE	UNITS	DAYS	HOURS	BLDG/RM	INSTRUCTOR	FOOTNOTES
c.) Global Perspectives (3 units):								
27403	GEO 100 01	Earth the Human Home I	3.0	MWF	10:00 - 10:50 am	SBS B110	staff	
22595	GEO 100 02	Earth the Human Home I	3.0	MW	# 5:30 - 6:45 pm	SBS B110	staff	
56711	GEO 100 03	Earth the Human Home I	3.0	TTh	10:00 - 11:15 am	SBS B110	staff	
46163	POL 100 01	Gen St: World Perspectives	3.0	TTh	# 5:30 - 6:45 pm	SBS E220	L Chaffee	
67465	POL 100 02	Gen St: World Perspectives	3.0	TTh	11:30 - 12:45 pm	SBS B209	W Martin	

d.) Historical Perspectives (3 units):

82552	ANT 115 01	Intro to Arch & Phys Anth	3.0	MWF	10:00 - 10:50 am	SBS A144	J Moore	
73264	ANT 115 02	Intro to Arch & Phys Anth	3.0	TTh	4:00 - 5:15 pm	SBS A144	staff	
17124	HIS 100 01	Perspective on the Presnt	3.0	MW	2:30 - 3:45 pm	SBS B110	M Garber	
10684	HIS 100 02	Perspective on the Presnt	3.0	TTh	10:00 - 11:15 am	SBS D225	C Udeze	
71433	HIS 111 01	Western World: Modern Exp	3.0	MWF	12:00 - 12:50 pm	SBS B110	D Cady	
20565	HIS 111 02	Western World: Modern Exp	3.0	TTh	11:30 - 12:45 pm	SBS B238	H Holter	

4. THE WHOLE PERSON (2-3 UNITS)

26832	CLS 201 01	Health Perspectives	3.0	MW	2:30 - 3:45 pm	SBS E116	E Hope	30 31
41812	CLS 201 02	Health Perspectives	3.0	T	# 7:00 - 9:45 pm	SBS B137	staff	30 31
48053	HEA 100 01	Health & Lifestyles	3.0	MW	1:00 - 2:15 pm	ERC G152	R Scott	
43352	PED 235 01	Lifetime Fitness	3.0	MWF	9:00 - 9:50 am	SC K144	D Yanai	55
80835	PED 235 02	Lifetime Fitness	3.0	MWF	11:00 - 11:50 am	SC K144	D Yanai	55
47854	PED 235 03	Lifetime Fitness	3.0	TTh	8:30 - 9:45 am	SC K144	V Girard	55
63464	PED 235 04	Lifetime Fitness	3.0	MW	1:00 - 2:15 pm	HFA A324	J Johnson	55
35733	REC 100 01	Dimensions of Leisure	2.0	MW	12:00 - 12:50 pm	SC E167	staff	
56066	REC 100 02	Dimensions of Leisure	2.0	TTh	10:00 - 10:50 am	HFA A324	V Girard	
56534	REC 100 03	Dimensions of Leisure	2.0	T	# 7:00 - 8:40 pm	SC E173	staff	
35442	SBS 101 01	Pers Soc Intell Develop	3.0	TTh	2:30 - 3:45 pm	SBS A216	L Gray-Shellberg	

C. Integrative Studies - Upper Division (9 units)

[Note: courses are to be taken after completion of 60 semester units and all lower division General Studies courses.]

1. THE HUMANITIES (3 UNITS)

57116	+ HUM 312 01	Key Movements	3.0	MWF	11:00 - 11:50 am	SBS B238	staff	
52323	+ HUM 312 02	Key Movements: Chinese Movements	3.0	MW	1:00 - 2:15 pm	SBS B131	L Pomerantz	
19515	+ HUM 312 04	Key Movements: The Jazz Age	3.0	TTh	4:00 - 5:15 pm	HFA A228	L Ivers	
61924	+ HUM 312 05	Key Movements: Class & Ethnicity in the West	3.0	MW	# 5:30 - 6:45 pm	HFA A224	staff	
87791	+ HUM 312 06	Key Movements: The Harlem Renaissance	3.0	MW	# 7:00 - 8:15 pm	HFA A224	J Johnson	
77000	+ HUM 314 01	Key Issues: The French Persp on Enlightenment	3.0	MWF	10:00 - 10:50 am	SBS B238	C Caloia	
75740	+ HUM 314 02	Key Issues: Visions of Los Angeles	3.0	TTh	2:30 - 3:45 pm	HFA A324	H Holter	
74012	+ HUM 314 03	Key Issues: Experiencing Lit. + Rights of Women	3.0	TTh	1:00 - 2:15 pm	NSM C213	L Geller	

2. THE NATURAL SCIENCES (3 UNITS)

60211	+ SMT 310 01	Science and Technology	3.0	MW	8:40 - 9:50 am	NSM B252	J Lyle	
66861	+ SMT 310 02	Science and Technology	3.0	MW	11:35 - 12:50 pm	SBS B143	O Seely	
69053	+ SMT 310 03	Science and Technology	3.0	MW	2:30 - 3:45 pm	NSM B252	S Pappatheodorou	
35744	+ SMT 310 04	Science and Technology	3.0	MW	# 5:30 - 6:45 pm	NSM B252	G Wiger	
71282	+ SMT 310 05	Science and Technology	3.0	MW	# 7:00 - 8:15 pm	NSM C221	J Reilly	
76123	+ SMT 310 06	Science and Technology	3.0	TTh	8:30 - 9:45 am	NSM B252	G Wiger	
64643	+ SMT 310 07	Science and Technology	3.0	TTh	10:00 - 11:15 am	NSM B252	O Seely	
81115	+ SMT 310 08	Science and Technology	3.0	TTh	1:00 - 2:15 pm	NSM B252	staff	
30365	+ SMT 310 09	Science and Technology	3.0	TTh	# 5:30 - 6:45 pm	NSM C213	S Pappatheodorou	
10544	+ SMT 310 10	Science and Technology	3.0	TTh	# 7:00 - 8:15 pm	NSM B252	staff	
09516	+ SMT 312 01	Natural Processes	3.0	MWF	10:00 - 10:50 am	SBS F225	staff	
39712	+ SMT 312 02	Natural Processes	3.0	TTh	# 7:00 - 8:15 pm	NSM C221	staff	
56836	+ SMT 312 03	Natural Processes [PACE] cr-Inst w/SMT 312 94	3.0	Th	# 7:00 - 9:45 pm	ERC E127	staff	24 63
43890	+ SMT 312 04	Natural Processes [PACE]	3.0	T	# 6:30 - 9:15 pm	off campus	staff	24

Footnote definitions can be found at the end of the course listing section.

+ Consult current University Catalog for course prerequisite(s).

SCHED NR.	DEPARTMENT NR. & SEC.	COURSE TITLE	UNITS	DAYS	HOURS	BLOG/RM	INSTRUCTOR	FOOTNOTES
33736	+ SMT 312 05	Natural Processes [PACE]	3.0	W	# 6:30 - 9:15 pm	off campus	staff	24
66566	+ SMT 312 94	Natural Processes [PACE] cr-lstd w/ SMT 312 03	3.0	Th	# 7:00 - 9:45 pm	off campus	staff	24 63
47445	+ SMT 314 01	Introduction to Cosmology	3.0	MWF	10:00 - 11:10 am	SBS B143	K Lee	
87360	+ SMT 314 02	Introduction to Cosmology	3.0	TTh	8:30 - 9:45 am	NSM C221	staff	
07626	+ SMT 314 03	Introduction to Cosmology	3.0	TTh	# 5:30 - 6:45 pm	NSM B252	staff	

3. THE SOCIAL SCIENCES (3 UNITS)

30693	SBS 318 01	Cultural Pluralism	3.0	MWF	9:00 - 9:50 am	SBS D225	K Kuykendall	
44660	SBS 318 02	Cult Plurism: American Politics	3.0	MW	2:30 - 3:45 pm	SBS F225	A Fisher	
38161	SBS 318 03	Cult Plurism: Educ-Society-Language	3.0	MW	2:30 - 3:45 pm	SBS D225	E Bryan	
15923	SBS 318 04	Cult Plurism: Global Politics	3.0	MW	4:00 - 5:15 pm	SBS D225	L Groff	
52662	SBS 318 05	Cult Plurism: Ethnic Reltns Nazi Germny	3.0	MW	4:00 - 5:15 pm	SBS F225	A Hass	
43466	SBS 318 06	Cult Plurism: Global Politics	3.0	MW	# 7:00 - 8:15 pm	NSM B252	L Groff	
62090	SBS 318 07	Cultural Pluralism	3.0	MW	# 8:30 - 9:45 pm	NSM C221	staff	
65321	SBS 318 08	Cult Plurism: Contmp Immigrton Ethncity	3.0	TTh	8:30 - 9:45 am	SBS B131	F Arnold	
81454	SBS 318 09	Cult Plurism: Global Impact of Technlgy	3.0	TTh	8:30 - 9:45 am	SBS D225	L Rosen	
46362	SBS 318 10	Cult Plurism: Oppression and Revolution	3.0	TTh	2:30 - 3:45 pm	SBS D225	J Curran	
72494	SBS 318 11	Cultural Pluralism	3.0	TTh	2:30 - 3:45 pm	SBS B110	D Hata	
38824	SBS 318 12	Cultural Pluralism	3.0	TTh	4:00 - 5:15 pm	SBS B238	C Udeze	
61250	SBS 318 13	Cult Plurism: Cultr, Race in Global Econ	3.0	TTh	4:00 - 5:15 pm	NSM C221	F Billes	
35560	SBS 318 14	Cult Plurism: Cultr, Race in Global Econ	3.0	TTh	# 7:00 - 8:15 pm	SBS B238	F Billes	
82353	SBS 318 15	Cult Plurism [PACE]	3.0	Su	1:00 - 3:45 pm	SBS B238	staff	24
84151	SBS 318H 16	Cultural Pluralism [Honors students only]	3.0	MWF	10:00 - 10:50 am	SBS A210	L Rosen	10 23

D. Cultural Pluralism Courses (0-3 units)

02855	ANT 312 01	Language and Culture	3.0	TTh	10:00 - 11:15 am	SBS A144	R Franklin	
38183	ANT 312 02	Language and Culture	3.0	TTh	# 5:30 - 6:45 pm	SBS A144	staff	
24953	ANT 335 01	Comparative Cultures	3.0	MWF	12:00 - 12:50 pm	SBS A144	J Moore	
56361	ANT 389 01	Transmission of Culture	3.0	MW	4:00 - 5:15 pm	SBS B110	K Kuykendall	
03474	MAS 300 01	Intro Mexican Amer Stud	3.0	TTh	# 5:30 - 6:45 pm	SBS D219	M Dominguez	
47202	PHI 383 01	Comparative Religions	3.0	TTh	# 7:00 - 8:15 pm	PHI D003	B Hagan	
16376	POL 343 01	Poli Beh in Latin America	3.0	TTh	4:00 - 5:15 pm	SBS B131	L Chaffee	
30693	SBS 318 01	Cultural Pluralism	3.0	MWF	9:00 - 9:50 am	SBS D225	K Kuykendall	
44660	SBS 318 02	Cult Plurism: American Politics	3.0	MW	2:30 - 3:45 pm	SBS F225	A Fisher	
38161	SBS 318 03	Cult Plurism: Educ-Society-Language	3.0	MW	2:30 - 3:45 pm	SBS D225	E Bryan	
15923	SBS 318 04	Cult Plurism: Global Politics	3.0	MW	4:00 - 5:15 pm	SBS D225	L Groff	
52662	SBS 318 05	Cult Plurism: Ethnic Reltns Nazi Germny	3.0	MW	4:00 - 5:15 pm	SBS F225	A Hass	
43466	SBS 318 06	Cult Plurism: Global Politics	3.0	MW	# 7:00 - 8:15 pm	NSM B252	L Groff	
62090	SBS 318 07	Cultural Pluralism	3.0	MW	# 8:30 - 9:45 pm	NSM C221	staff	
65321	SBS 318 08	Cult Plurism: Contmp Immigrton Ethncity	3.0	TTh	8:30 - 9:45 am	SBS B131	F Arnold	
81454	SBS 318 09	Cult Plurism: Global Impact of Technlgy	3.0	TTh	8:30 - 9:45 am	SBS D225	L Rosen	
46362	SBS 318 10	Cult Plurism: Oppression and Revolution	3.0	TTh	2:30 - 3:45 pm	SBS D225	J Curran	
72494	SBS 318 11	Cultural Pluralism	3.0	TTh	2:30 - 3:45 pm	SBS B110	D Hata	
38824	SBS 318 12	Cultural Pluralism	3.0	TTh	4:00 - 5:15 pm	SBS B238	C Udeze	
61250	SBS 318 13	Cult Plurism: Cultr, Race in Global Econ	3.0	TTh	4:00 - 5:15 pm	NSM C221	F Billes	

Footnote definitions can be found at the end of the course listing section.

+ Consult current *University Catalog* for course prerequisite(s).

SCHED NR.	DEPARTMENT NR. & SEC.	COURSE TITLE	UNITS	DAYS	HOURS	BLOG/RM	INSTRUCTOR	FOOTNOTES
35560	SBS 318 14	Cult Plurism: Cultur, Race in Global Econ	3.0	TTh	# 7:00 - 8:15 pm	SBS B238	F Billes	
82353	SBS 318 15	Cult Plurism [PACE]	3.0	Su	1:00 - 3:45 pm	SBS B238	staff	24
84151	SBS 318H 16	Cultural Pluralism [Honors students only]	3.0	MWF	10:00 - 10:50 am	SBS A210	L Rosen	10 23
07210	SOC 322 01	Soc Environ of Education	3.0	TTh	10:00 - 11:15 am	SBS B137	F Arnold	
48204	SOC 331 01	Minority Racial Ethnc Rel	3.0	MW	1:00 - 2:15 pm	SBS B110	H Charnofsky	
39955	SOC 331 02	Minority Racial Ethnc Rel	3.0	MW	4:00 - 5:15 pm	SBS D121	H Charnofsky	

III. GRADUATION WRITING SKILLS ASSESSMENT REQUIREMENT COURSES (COMPETENCY-IN-WRITING)

89972	+ ENG 350 01	Advanced Composition	3.0	MWF	8:00 - 8:50 am	HFA A224	staff	77
66706	+ ENG 350 02	Advanced Composition	3.0	MWF	9:00 - 9:50 am	SBS E220	staff	77
35792	+ ENG 350 03	Advanced Composition	3.0	MWF	11:00 - 11:50 am	HFA A219	L Feuer	77
26655	+ ENG 350 04	Advanced Composition	3.0	TTh	11:30 - 12:45 pm	HFA A221	L Smith	77
56125	+ ENG 350 05	Advanced Composition	3.0	MWF	12:00 - 12:50 pm	HFA A224	staff	77
86262	+ ENG 350 06	Advanced Composition	3.0	TTh	1:00 - 2:15 pm	FH D003	E Sando	77
33283	+ ENG 350 07	Advanced Composition	3.0	MW	2:30 - 3:45 pm	HFA A219	L Feuer	77
44796	+ ENG 350 08	Advanced Composition	3.0	TTh	2:30 - 3:45 pm	SBS B203	E Sando	77
23951	+ ENG 350 09	Advanced Composition	3.0	TTh	4:00 - 5:15 pm	HFA A221	staff	77
12585	+ ENG 350 10	Advanced Composition	3.0	MW	# 5:30 - 6:45 pm	SBS E220	staff	77
72052	+ ENG 350 11	Advanced Composition	3.0	TTh	# 5:30 - 6:45 pm	HFA A227	L Smith	77
80242	+ ENG 350 12	Advanced Composition	3.0	MW	# 7:00 - 8:15 pm	SAC 1101	staff	77
60502	+ ENG 350 13	Advanced Composition	3.0	TTh	10:00 - 11:15 am	SBS B101	staff	77
19611	+ ENG 350 14	Advanced Composition	3.0	MW	4:00 - 5:15 pm	HFA A224	staff	77
27296	+ ENG 350 15	Advanced Composition	3.0	TTh	# 8:30 - 9:45 pm	HFA A227	staff	77
85245	+ ENG 456 01	Expository Writing	3.0	MW	4:00 - 5:15 pm	HFA A227	M Shafer	
31194	+ HIS 300 01	Research & Writing Skills	3.0	MWF	12:00 - 12:50 pm	SBS F121	L Pomerantz	
23343	+ HIS 300 02	Research & Writing Skills	3.0	TTh	2:30 - 3:45 pm	SBS D219	D Hata	
87942	+ IDS 397 01	Writing Adjunct	1.0	T	# 6:00 - 6:50 pm	HFA A330	staff	30 52 77
49394	+ IDS 397 02	Writing Adjunct	2.0	S	7:30 - 8:20 am	HFA A230	staff	30 52 77
87076	+ IDS 398 01	Writing Adjunct	2.0	Th	# 5:30 - 6:45 pm	HFA A330	staff	30 52 77
04233	SOC 300 01	Writing Skills in Socio	3.0	TTh	1:00 - 2:15 pm	SBS A110	J Curran	10 30 31

IV. STATUTORY REQUIREMENTS COURSES

[Note: In addition to General Studies/General Education course requirements, students also must satisfy statutory requirements in American Institutions (HIS 101 or comprehensive exam and POL 101, POL 312 or comprehensive exam). Contact the department for information about comprehensive exams.]

36724	HIS 101 01	History of United States	3.0	MWF	9:00 - 9:50 am	SBS B238	D Cady	41
88465	HIS 101 02	History of United States	3.0	MW	1:00 - 2:15 pm	HFA A103	M Garber	41
20215	HIS 101 03	History of United States	3.0	TTh	8:30 - 9:45 am	SBS B215	D Hata	41
81163	HIS 101 04	History of United States	3.0	TTh	2:30 - 3:45 pm	SBS B238	F Stricker	41
25045	POL 101 01	American Institutions	3.0	MWF	11:00 - 11:50 am	SBS F225	O Wilson	42
65693	POL 101 02	American Institutions	3.0	MW	# 5:30 - 6:45 pm	SBS B238	O Wilson	42
48930	POL 101 03	American Institutions	3.0	TTh	10:00 - 11:15 am	SBS F225	J Kaplan	42
18653	POL 101 04	American Institutions	3.0	TTh	2:30 - 3:45 pm	SBS F125	J Kaplan	42
52430	POL 101 05	American Institutions	3.0	TTh	1:00 - 2:15 pm	SBS D225	L Chaffee	42
09671	POL 101 06	American Institutions	3.0	MWF	10:00 - 10:50 am	SBS D225	A Fisher	42
34462	POL 101 07	American Institutions	3.0	MWF	12:00 - 12:50 pm	SBS D225	A Fisher	42
30214	POL 312 01	State & Local Government	3.0	MWF	12:00 - 12:50 pm	SBS E122	M Blue	42

Footnote definitions can be found at the end of the course listing section.

+ Consult current University Catalog for course prerequisite(s).

SCHED NR.	DEPARTMENT NR. & SEC.	COURSE TITLE	UNITS	DAYS	HOURS	BLDG/RM	INSTRUCTOR	FOOTNOTES
-----------	-----------------------	--------------	-------	------	-------	---------	------------	-----------

Honors Program Courses

64164	+ ENG 111H 15	Freshman Composition II <i>[Honors students only]</i>	3.0	TTh	2:30 - 3:45 pm	HFA A225	M Sutton	23 76
20790	HUM 200H 10	Intro to Humanities <i>[Honors students only]</i>	3.0	MW	2:30 - 3:45 pm	HFA A227	J Zitelli	10 23 78
84151	SBS 318H 16	Cultural Pluralism <i>[Honors students only]</i>	3.0	MWF	10:00 - 10:50 am	SBS A210	L Rosen	10 23

PACE Program Courses

08680	ANT 346 01	Anthropology of Work <i>[PACE]</i>	3.0	Th	# 7:00 - 9:45 pm	SAC 2101	staff	24
37203	+ BIO 336 01	Environmental Biology <i>[PACE]</i>	3.0	M	# 6:30 - 9:15 pm	<i>off campus</i>	D Morafka	24
42206	+ BIO 336 02	Environmental Biology <i>[PACE]</i>	3.0	Th	# 6:30 - 9:15 pm	<i>off campus</i>	staff	24
33843	HIS 348 01	Labor in American Society <i>[PACE]</i>	3.0	T	# 7:00 - 9:45 pm	NSM D123	F Stricker	24
38975	+ HUM 310 05	Key Concepts: <i>[PACE Section]</i> Lives of Faust	3.0	M	# 7:00 - 9:45 pm	SC E167	J Jeffers	24
65483	+ HUM 310 06	Key Concepts: <i>[PACE Section]</i> Success & Values in U.S.	3.0	W	# 7:00 - 9:45 pm	SC E145	staff	24
29702	+ HUM 310 07	Key Concepts: <i>[PACE Section]</i> Success & Values in U.S.	3.0	T	# 6:30 - 9:15 pm	<i>off campus</i>	staff	24
68784	+ IDS 255 01	Lang & Meth of Sci <i>[PACE]</i>	3.0	M	# 7:00 - 9:45 pm	SBS B203	staff	24
03382	+ IDS 255 02	Lang & Meth of Sci <i>[PACE]</i>	3.0	W	# 7:00 - 9:45 pm	SC E173	staff	24
19504	+ IDS 255 03	Lang & Meth of Sci <i>[PACE]</i>	3.0	Th	# 6:30 - 9:15 pm	<i>off campus</i>	staff	24
15120	IDS 320 01	Inter Top in Hum Stud: <i>[PACE]</i> His of L.A. Peoples <i>cr/listd w/IDS 320 94 & LBR 495 01</i>	3.0	M	# 7:00 - 9:45 pm	ERC E127	staff	24 63
79833	IDS 320 02	Inter Top in Hum Stud: <i>[PACE]</i> Modern American Soc Probs <i>cr/listd w/IDS 320 95</i>	3.0	W	# 7:00 - 9:45 pm	ERC E127	staff	24 63
55510	IDS 320 03	Inter Top in Hum Stud: <i>[PACE]</i> Fut. as History	3.0	M	# 7:00 - 9:45 pm	SAC 3142	staff	24
49221	IDS 320 04	Inter Top in Hum Stud: <i>[PACE]</i> Election '94	3.0	W	# 7:00 - 9:45 pm	SBS D219	staff	24
85116	IDS 320 05	Inter Top in Hum Stud: <i>[PACE]</i> Election '94	3.0	M	# 6:30 - 9:15 pm	<i>off campus</i>	staff	24
84254	IDS 320 06	Inter Top in Hum Stud: <i>[PACE]</i> Fut. as History	3.0	W	# 6:30 - 9:15 pm	<i>off campus</i>	staff	24
33644	IDS 320 07	Inter Top in Hum Stud: <i>[PACE]</i> Mod Amer Soc Probs	3.0	T	# 6:30 - 9:15 pm	<i>off campus</i>	staff	24
24113	IDS 320 08	Inter Top in Hum Stud: <i>[PACE]</i> His. of L.A. Peoples	3.0	Th	# 6:30 - 9:15 pm	<i>off campus</i>	staff	24
06602	IDS 320 94	Inter Top in Hum Stud: <i>[PACE]</i> His. of L.A. Peoples <i>cr/listd w/IDS 320 01 & LBR 495 01</i>	3.0	M	# 7:00 - 9:45 pm	<i>off campus</i>	staff	24 63
20204	IDS 320 95	Inter Top in Hum Stud: <i>[PACE]</i> Modern American Soc Probs <i>cr/listd w/IDS 320 02</i>	3.0	W	# 7:00 - 9:45 pm	<i>off campus</i>	staff	24 63
66054	IDS 326 01	Inter Top Humn Stud <i>[PACE]</i> USA: Rising or Declin Soc? <i>on: 8/27; 9/10, 24; 10/8, 22</i>	3.0	S	8:30 - 6:00 pm	SBS B137	staff	24
35674	IDS 326 02	Inter Top Hum Stud: <i>[PACE]</i> Hum. Comp. Interct <i>on: 8/27; 9/10, 24; 10/8, 22</i>	3.0	S	8:30 - 6:00 pm	SBS B215	staff	24
72752	IDS 326 03	Inter Top Hum Stud: <i>[PACE]</i> Cf. Work Ethics-US+E. Asia <i>on: 8/27; 9/10, 24; 10/8, 22</i>	3.0	S	8:30 - 6:00 pm	SBS B209	staff	24
43595	IDS 326 04	Inter Top Hum Stud: <i>[PACE]</i> Labor + Ethnicity <i>on: 8/27; 9/10, 24; 10/8, 22</i>	3.0	S	8:30 - 6:00 pm	SBS D121	staff	24
24010	IDS 336 01	Inter Top in Civil: <i>[PACE]</i> The Power of Myth <i>on: 9/17; 10/1, 15, 29; 11/12</i> <i>cr listed: IDS 336 94</i>	3.0	S	8:30 - 6:00 pm	<i>off campus</i>	staff	24 63

Footnote definitions can be found at the end of the course listing section.
+ Consult current *University Catalog* for course prerequisite(s).

SCHED NR.	DEPARTMENT NR. & SEC.	COURSE TITLE	UNITS	DAYS	HOURS	BLDG/RM	INSTRUCTOR	FOOTNOTES
33143	IDS 336 02	Intr Top in Civil: [PACE] Forbid Lit on 9/17; 10/1, 15, 29; 11/12 - IDS 336-01 cr listed: IDS 336 94	3.0	S	8:30 - 6:00 pm	SBS B209	staff	24 63
35545	IDS 336 03	Inter Top in Civil: [PACE] Hero + Anti-Hero on: 9/17; 10/1, 15, 29; 11/12	3.0	S	8:30 - 6:00 pm	SBS D121	staff	24
16472	IDS 336 04	Inter Top in Civil: [PACE] Church and State on: 11/19; 12/3; 1/28; 2/4, 25	3.0	S	8:30 - 6:00 pm	SBS D121	staff	24
87485	IDS 336 05	Inter Top in Civil: [PACE] U.S. Ethnic Literature on: 11/19; 12/3; 1/28; 2/4, 25	3.0	S	8:30 - 6:00 pm	SBS B209	staff	24
14770	IDS 336 06	Inter Top in Civil: [PACE] 11/19; 12/3; 1/28; 2/4, 25	3.0	S	8:30 - 6:00 pm	SBS G122	staff	24
85002	IDS 336 07	Inter Top in Civil: [PACE] on: 11/19; 12/3; 1/28; 2/4, 25	3.0	S	8:30 - 6:00 pm	SBS B137	staff	24
14652	IDS 336 08	Inter Top in Civil: [PACE] on: 11/19; 12/3; 1/28; 2/4, 25	3.0	S	8:30 - 6:00 pm	SBS B215	staff	24
09586	IDS 336 94	Inter Top in Civil [PACE] cr/istd w/IDS 336 01/02 on: 9/17; 10/1, 15, 29; 11/12	3.0	S	8:30 - 6:00 pm	off campus	staff	24 63
79225 +	IDS 350 03	Interd Top Sci, Tech & Soc [PACE] cr listed: IDS 350 94	3.0	T	# 7:00 - 9:45 pm	ERC E127	D Brest	24 63
38511 +	IDS 350 94	Interd Top Sci, Tech & Soc [PACE] cr listed: IDS 350 03	3.0	T	# 7:00 - 9:45 pm	off campus	D Brest	24 63
61305	LBR 495 01	Special Top: His of L.A. People cr/ist: IDS 320 01/320 94 [PACE]	3.0	M	# 7:00 - 9:45 pm	ERC E127	M Donahoe	24 63
82353	SBS 318 15	Cult Plurism [PACE Sectm]	3.0	Su	1:00 - 3:45 pm	SBS B238	staff	24
56836 +	SMT 312 03	Natural Processes [PACE] cr-listed w/ SMT 312 94	3.0	Th	# 7:00 - 9:45 pm	ERC E127	staff	24 63
43890 +	SMT 312 04	Natural Processes [PACE]	3.0	T	# 6:30 - 9:15 pm	off campus	staff	24
33736 +	SMT 312 05	Natural Processes [PACE]	3.0	W	# 6:30 - 9:15 pm	off campus	staff	24
66566 +	SMT 312 94	Natural Processes [PACE]	3.0	Th	# 7:00 - 9:45 pm	off campus	staff	24

Footnote definitions can be found at the end of the course listing section.

+ Consult current *University Catalog* for course prerequisite(s).

SCHED NR.	DEPARTMENT NR. & SEC.	COURSE TITLE	UNITS	DAYS	HOURS	BLDG/RM	INSTRUCTOR	FOOTNOTES
-----------	-----------------------	--------------	-------	------	-------	---------	------------	-----------

Fall 1994 Program Courses

AFRICAN-AMERICAN STUDIES

73776	AAS 300	01 Intro African-Am Studies	3.0	TTh	1:00 - 2:15 pm	SBS D219	staff	
88885	+ ART 496S	01 Internship in Art	1.0	TBA	TBA TBA	TBA TBA	staff	10
87113	+ ART 496S	02 Internship in Art	2.0	TBA	TBA TBA	TBA TBA	staff	10
01470	+ ART 496S	03 Internship in Art	3.0	TBA	TBA TBA	TBA TBA	staff	10
06565	+ CED 310	01 Coop Ed Seminar <i>co-req: CED 320S</i>	1.0	TBA	TBA TBA	TBA TBA	staff	10 64
42276	+ CED 320S	01 Coop Ed Internship <i>meets 5 times/semester co-req: CED 310</i>	1.0	TBA	TBA TBA	TBA TBA	staff	10 64
81793	+ CED 320S	02 Coop Ed Internship <i>meets 5 times/semester co-req: CED 310</i>	2.0	TBA	TBA TBA	TBA TBA	staff	10 64
41495	+ CED 320S	03 Coop Ed Internship <i>meets 5 times/semester co-req: CED 310</i>	3.0	TBA	TBA TBA	TBA TBA	staff	10 64
27241	+ CED 320S	04 Coop Ed Internship <i>meets 5 times/semester co-req: CED 310</i>	4.0	TBA	TBA TBA	TBA TBA	staff	10 64
23715	+ CED 320S	05 Coop Ed Internship <i>meets 5 times/semester co-req: CED 310</i>	5.0	TBA	TBA TBA	TBA TBA	staff	10 64
62882	+ CED 320S	06 Coop Ed Internship <i>meets 5 times/semester co-req: CED 310</i>	6.0	TBA	TBA TBA	TBA TBA	staff	10 64
58100	+ ENG 344	01 African-American Prose	3.0	MWF	11:00 - 11:50 am	HFA A324	J Johnson	
70022	HIS 343	01 Afro-Amer: Africa-Recon	3.0	TTh	8:30 - 9:45 am	SBS G122	staff	
87791	+ HUM 312	06 Key Movements: The Harlem Renaissance	3.0	MW	# 7:00 - 8:15 pm	HFA A224	J Johnson	
50551	LBR 496S	01 Practicum Labor Studies	3.0	TBA	TBA TBA	TBA TBA	staff	10 20
70836	+ MUS 496S	01 Music Internship	1.0	TBA	TBA TBA	TBA TBA	D Champion	10 22
22131	+ MUS 496S	02 Music Internship	2.0	TBA	TBA TBA	TBA TBA	D Champion	10 22
82891	+ MUS 496S	03 Music Internship	3.0	TBA	TBA TBA	TBA TBA	D Champion	10 22
47714	PHI 495	01 Special Topics: Afrocentric Perspectives in Philosophy	3.0	TTh	# 5:30 - 6:45 pm	FH D003	R Vanterpool	
51656	PSY 230	01 Elem Stat Analysis Psych	3.0	TTh	10:00 - 11:15 am	SBS G122	L Rosen	
66850	PSY 230	02 Elem Stat Analysis Psych	3.0	MWF	9:00 - 9:50 am	SBS D121	staff	
01772	PSY 230	03 Elem Stat Analysis Psych	3.0	TTh	# 7:00 - 8:45 pm	SBS B209	S Danis	
57551	+ PSY 235	01 Intro to Research Methods <i>co-req: PSY 235L 01</i>	3.0	T	8:15 - 9:55 am	SBS A232	S Santos	64
89762	+ PSY 235	02 Intro to Research Methods <i>co-req: PSY 235L 02</i>	3.0	M	3:45 - 5:25 pm	SBS A232	S Santos	64
21862	+ PSY 235L	01 Intro to Resrch Meth-Lab <i>co-req: PSY 235 01</i>	0.0	Th	8:30 - 11:00 am	SBS A232	S Santos	64
68224	+ PSY 235L	02 Intro to Resrch Meth-Lab <i>co-req: PSY 235 02</i>	0.0	W	4:00 - 7:00 pm	SBS A232	S Santos	64
17603	PSY 383	01 Psych of Black Experience	3.0	TTh	8:30 - 9:45 am	SBS F125	R Davis	
29256	+ PSY 396	01 Practicum in Psychology <i>co-req: PSY 396S 01</i>	3.0	Th	11:30 - 12:45 pm	SBS A246	R Davis	10 31 58 64
12644	+ PSY 396S	01 Practicum in Psychology <i>co-req: PSY 396 01</i>	0.0	TBA	TBA TBA	TBA TBA	R Davis	10 31 58 64
17953	SOC 220	01 Analytical Statistics <i>co-req: SOC 220L 01</i>	4.0	TTh	8:30 - 9:45 am	SBS D219	H Loether	64
76580	SOC 220L	01 Analytical Stats-Lab <i>co-req: SOC 220 01</i>	0.0	TTh	10:00 - 11:15 am	SBS A104	H Loether	64
15853	+ SOC 302A	01 Research Workshop	4.0	TBA	TBA TBA	SBS A110	staff	
48204	SOC 331	01 Minority Racial Ethnc Rel	3.0	MW	1:00 - 2:15 pm	SBS B110	H Charnofsky	
39955	SOC 331	02 Minority Racial Ethnc Rel	3.0	MW	4:00 - 5:15 pm	SBS D121	H Charnofsky	

Tentative list of AAS courses to be offered Spring, 1995: 300, 395, 490, 494, 497.

Footnote definitions can be found at the end of the course listing section.
+ Consult current *University Catalog* for course prerequisite(s).

SCHED NR.	DEPARTMENT NR. & SEC.	COURSE TITLE	UNITS	DAYS	HOURS	BLDG/RM	INSTRUCTOR	FOOTNOTES
ANTHROPOLOGY								
78691	ANT 100 01	Intro to Cultures	3.0	MWF	11:00 - 11:50 am	SBS A144	K Kuykendall	
82552	ANT 115 01	Intro to Arch & Phys Anth	3.0	MWF	10:00 - 10:50 am	SBS A144	J Moore	
73264	ANT 115 02	Intro to Arch & Phys Anth	3.0	TTh	4:00 - 5:15 pm	SBS A144	staff	
00884	ANT 310 01	Culture & Personality	3.0	MW	# 7:00 - 8:15 pm	SBS A144	K Kuykendall	
02855	ANT 312 01	Language and Culture	3.0	TTh	10:00 - 11:15 am	SBS A144	R Franklin	
38183	ANT 312 02	Language and Culture	3.0	TTh	# 5:30 - 6:45 pm	SBS A144	staff	
62893	ANT 315 01	Magic & Religion	3.0	TTh	11:30 - 12:45 pm	SBS A144	R Franklin	
25686	ANT 330 01	North American Indians	3.0	TTh	2:30 - 3:45 pm	SBS A144	R Franklin	
24953	ANT 335 01	Comparative Cultures	3.0	MWF	12:00 - 12:50 pm	SBS A144	J Moore	
87371	ANT 344 01	Cross-Cult Persp: Aging <i>cr listed: SOC 316 01</i>	3.0	TTh	4:00 - 5:15 pm	SBS B110	S Raphael	63
31382	ANT 345 01	Medical Anthropology <i>cr listed: HEA 314 01</i>	3.0	MW	# 5:30 - 6:45 pm	SHC A145	P Krochalk	10 63
08680	ANT 346 01	Anthropology of Work [PACE]	3.0	Th	# 7:00 - 9:45 pm	SAC 2101	staff	24
06613	ANT 350 01	Old World Archaeology	3.0	MW	1:00 - 2:15 pm	SBS A144	J Moore	
04255 +	ANT 388 01	Anthro Theories of Behav	3.0	MW	# 5:30 - 6:45 pm	SBS A144	J Moore	
56361	ANT 389 01	Transmission of Culture	3.0	MW	4:00 - 5:15 pm	SBS B110	K Kuykendall	

Tentative list of ANT courses to be offered Spring, 1995: 100, 115, 310, 312, 313, 333, 335, 341, 348, 355, 375, 388, 389, 494.

ART

63280	ART 100 01	Looking at Art	3.0	MW	2:30 - 3:45 pm	HFA A228	L Ivers	
72144	ART 101 01	Experiencing Creative Art	3.0	TTh	10:00 - 11:15 am	HFA A228		staff
08875	ART 110 01	Introduction to World Art	3.0	MW	# 7:00 - 8:15 pm	HFA A228	L Ivers	
13591	ART 150A 01	Ceramics I <i>cr listed: ART 361A 01</i>	3.0	MW	# 5:45 - 8:15 pm	HFA A118	staff	63 90
18211	ART 170A 01	2-D Composition	3.0	TTh	11:45 - 2:15 pm	HFA A115	G Hirsch	
69425	ART 179A 01	Drawing I	3.0	TTh	2:45 - 5:15 pm	HFA A115	G White	
55565	ART 180A 01	Painting I	3.0	TTh	# 5:45 - 8:15 pm	HFA A106	G Hirsch	
33526	ART 190A 01	Sculpture I	3.0	MW	11:45 - 2:15 pm	HFA D103	J Goders	90
04922	ART 301A 01	Arts/Crafts for Non-Major	3.0	MW	2:45 - 5:15 pm	HFA A115	J Goders	
88863	ART 301A 02	Arts/Crafts for Non-Major	3.0	TTh	11:45 - 2:15 pm	HFA A115	J Goders	
19132 +	ART 322 01	Early European Art	3.0	TTh	11:30 - 12:45 pm	HFA A228	A Harshman	
74023 +	ART 342A 01	Visual Communic Skills	3.0	TTh	9:00 - 11:30 am	HFA C104	B Baker	90
28825 +	ART 344A 01	Design Practices I	3.0	TTh	2:45 - 5:15 pm	HFA C104	B Baker	90
81782	ART 345A 01	Computer Art I <i>cr listed: ART 346A 01</i>	3.0	MW	9:00 - 11:30 am	SBS A110	staff	63 90
20764 +	ART 346A 01	Computer Art II <i>cr listed: ART 345A 01</i>	3.0	MW	9:00 - 11:30 am	SBS A110	staff	63 90
72881 +	ART 350 01	Art of the United States	3.0	MW	# 5:30 - 6:45 pm	HFA A228	L Ivers	
46524 +	ART 361A 01	Ceramics II <i>cr listed: ART 150A 01</i>	3.0	MW	# 5:45 - 8:15 pm	HFA A118	staff	63 90
64665 +	ART 373A 01	Life Drawing I <i>cr listed: ART 474A 01</i>	3.0	MW	2:45 - 5:15 pm	HFA A106	G White	63
00232 +	ART 384A 01	Painting III <i>cr listed: ART 486A 01</i>	3.0	TTh	2:45 - 5:15 pm	HFA A106	G Hirsch	63 90
13764 +	ART 447A 01	Design Practices III	3.0	TTh	11:45 - 2:15 pm	HFA C104	B Baker	90
87721 +	ART 463A 01	Ceramics III <i>cr listed: ART 150A 01</i>	3.0	MW	# 5:45 - 8:15 pm	HFA A118	staff	63 90
03275 +	ART 474A 01	Life Drawing II <i>cr listed: ART 373A 01</i>	3.0	MW	2:45 - 5:15 pm	HFA A106	G White	63
43396 +	ART 486A 01	Painting IV <i>cr listed: ART 384A 01</i>	3.0	TTh	2:45 - 5:15 pm	HFA A106	G Hirsch	63
48904 +	ART 494S 01	Independent Study in Art	1.0	TBA	TBA TBA	TBA TBA	staff	10
50923 +	ART 494S 02	Independent Study in Art	2.0	TBA	TBA TBA	TBA TBA	staff	10
65520 +	ART 494S 03	Independent Study in Art	3.0	TBA	TBA TBA	TBA TBA	staff	10
88885 +	ART 496S 01	Internship in Art	1.0	TBA	TBA TBA	TBA TBA	staff	10
87113 +	ART 496S 02	Internship in Art	2.0	TBA	TBA TBA	TBA TBA	staff	10
01470 +	ART 496S 03	Internship in Art	3.0	TBA	TBA TBA	TBA TBA	staff	10
88793 +	ART 498S 01	Directed Rech Art History	1.0	TBA	TBA TBA	TBA TBA	staff	10
69226 +	ART 498S 02	Directed Rech Art History	2.0	TBA	TBA TBA	TBA TBA	staff	10
58203 +	ART 498S 03	Directed Rech Art History	3.0	TBA	TBA TBA	TBA TBA	staff	10

Tentative list of ART courses to be offered Spring, 1995: 100, 101, 111, 150, 171, 301, 333, 345, 346, 361, 371, 380, 389, 445, 446, 448, 494, 496, 498.

Footnote definitions can be found at the end of the course listing section.

+ Consult current University Catalog for course prerequisite(s).

SCHED NR.	DEPARTMENT NR. & SEC.	COURSE TITLE	UNITS	DAYS	HOURS	BLDG/AM	INSTRUCTOR	FOOTNOTES
26261	+ BEH 501	01 Research Design & Executio	4.0	M	# 6:00 - 9:45 pm	NSM D129	staff	10 21
39491	+ BEH 505	01 Computer App in Behav Sci	4.0	W	# 6:00 - 9:45 pm	SBS A104	staff	10 21
74944	+ BEH 509	01 Applied Behav Sci	4.0	T	# 6:00 - 9:45 pm	SAC 3152	staff	10 21
63965	BEH 510	01 Theories of Conflict	4.0	Th	# 6:00 - 9:45 pm	SBS A216	D Churchman	10 21
53992	+ BEH 522	01 Negotiation Tactics	4.0	T	# 6:00 - 9:45 pm	SBS E305	D Churchman	10 21
00626	BEH 525	01 Mediation	3.0	Th	# 7:00 - 9:45 pm	SBS A144	staff	10 21
08046	BEH 527	01 Arbitration	3.0	S	9:00 - 5:00 pm	SBS B101	staff	
32001	+ BEH 531	01 Divorce & Family Mediation	3.0	M	# 7:00 - 9:45 pm	HFA A348	staff	10 21
56814	+ BEH 535	01 Organizational Conflict <i>meets: 8/27, 9/3, 9/10, 9/17, 10/1, 10/15</i>	4.0	S	9:00 - 5:00 pm	SBS A210	W Haney R Eber	10 21
06086	+ BEH 550	01 Theories of Gerontology	3.0	T	# 7:00 - 9:45 pm	SBS D219	S Raphael	10 21
80415	BEH 558	01 Life Opt & Ret Plan	3.0	M	# 7:00 - 9:45 pm	SAC 3152	staff	10 21
62484	+ BEH 569	01 Internship in Gerontology <i>co-req: BEH 569S</i>	3.0	T	# 5:30 - 6:45 pm	SBS B203	S Raphael	10 21 31 64
76764	+ BEH 569S	01 Internship in Gerontology <i>co-req: BEH 569 01</i>	0.0	TBA	TBA TBA	SBS B203	S Raphael	10 21 31 64
06156	+ BEH 595	01 Special Topics: International Ventures	3.0	TBA	TBA TBA	TBA TBA	staff	10 21
27204	+ BEH 595	02 Special Topics: Current Probs in Adr	3.0	W	# 7:00 - 9:45 pm	HFA A348	staff	10 21
76860	+ BEH 597S	01 Directed Reading	3.0	TBA	TBA TBA	TBA TBA	staff	10 21
73964	+ BEH 598	01 Directed Research	3.0	TBA	TBA TBA	TBA TBA	staff	10 21
41532	BEH 598S	01 Directed Research	1.0	TBA	TBA TBA	TBA TBA	staff	10 21

Tentative list of BEH courses to be offered Spring, 1995: 505, 510, 527, 529, 537, 538, 555, 563, 565, 567, 569, 595, 597, 598, 599, 600.

BIOLOGY

49943	BIO 102	01 General Biology <i>co-req: BIO 102L</i>	3.0	MW	12:00 - 12:50 pm	HFA A103	J Roberts	64
14534	BIO 102	02 General Biology <i>co-req: BIO 102L</i>	3.0	MW	# 5:30 - 6:20 pm	SBS B131	L Phillips	64
59231	BIO 102	03 General Biology <i>co-req: BIO 102L</i>	3.0	TTh	8:30 - 9:20 am	HFA A103	C Guze	64
61132	BIO 102L	01 General Biology Lab <i>co-req: BIO 102</i>	0.0	M	9:00 - 11:30 am	NSM B110	staff	64
75832	BIO 102L	02 General Biology Lab <i>co-req: BIO 102</i>	0.0	M	1:00 - 3:30 pm	NSM B110	R Kuramoto	64
25395	BIO 102L	03 General Biology Lab <i>co-req: BIO 102</i>	0.0	M	# 6:30 - 9:00 pm	NSM B110	L Phillips	64
54574	BIO 102L	04 General Biology Lab <i>co-req: BIO 102</i>	0.0	T	9:30 - 12:00 pm	NSM B110	R Kuramoto	64
82095	BIO 102L	05 General Biology Lab <i>co-req: BIO 102</i>	0.0	T	2:30 - 5:00 pm	NSM B110	G Kidane	64
43676	BIO 102L	06 General Biology Lab <i>co-req: BIO 102</i>	0.0	W	9:00 - 11:30 am	NSM B110	J Roberts	64
48624	BIO 102L	07 General Biology Lab <i>co-req: BIO 102</i>	0.0	W	1:00 - 3:30 pm	NSM B110	G Kalland	64
50164	BIO 102L	08 General Biology Lab <i>co-req: BIO 102</i>	0.0	W	# 6:30 - 9:00 pm	NSM B110	L Phillips	64
67406	BIO 102L	09 General Biology Lab <i>co-req: BIO 102</i>	0.0	Th	9:30 - 12:00 pm	NSM B110	G Kalland	64
13893	BIO 102L	10 General Biology Lab <i>co-req: BIO 102</i>	0.0	Th	2:30 - 5:00 pm	NSM B110	R Kuramoto	64
63243	BIO 102L	11 General Biology Lab <i>co-req: BIO 102</i>	0.0	F	9:00 - 11:30 am	NSM B110	L Phillips	64
77593	BIO 102L	12 General Biology Lab <i>co-req: BIO 102</i>	0.0	F	1:00 - 3:30 pm	NSM B110	L Phillips	64
00895	BIO 120	01 Principles of Biology I <i>co-req: BIO 120L</i>	4.0	MWF	12:00 - 12:50 pm	NSM C221	D Brest	64
36330	BIO 120L	01 Principles of Bio I Lab <i>co-req: BIO 120 01</i>	0.0	M	1:00 - 3:50 pm	NSM B122	D Brest	64
10231	BIO 120L	02 Principles of Bio I Lab <i>co-req: BIO 120 01</i>	0.0	W	1:00 - 3:50 pm	NSM B122	R Kuramoto	64
23225	BIO 122	01 Principles of Biology II <i>co-req: BIO 122L</i>	4.0	MWF	12:00 - 12:50 pm	NSM C213	G McCarthy	64

Footnote definitions can be found at the end of the course listing section.

+ Consult current *University Catalog* for course prerequisite(s).

SCHED NR.	DEPARTMENT NR. & SEC.	COURSE TITLE	UNITS	DAYS	HOURS	BLDG/RM	INSTRUCTOR	FOOTNOTES
43606	BIO 122L 01	Principles of Bio II Lab <i>co-req: BIO 122 01</i>	0.0	T	1:00 - 3:50 pm	NSM B122	R Giacocie	64
15536	BIO 122L 02	Principles of Bio II Lab <i>co-req: BIO 122 01</i>	0.0	F	1:00 - 3:50 pm	NSM B122	G McCarthy	64
55646	+ BIO 230 01	Evolution	3.0	MW	4:00 - 5:15 pm	NSM C213	D Morafka	
05950	+ BIO 250 01	Elem Hum Anat & Physiol	3.0	MWF	9:00 - 9:50 am	NSM C213	staff	
23833	+ BIO 251L 01	Elem Hum Anatomy Phys Lab	1.0	W	10:00 - 12:50 pm	NSM C121	staff	
11863	+ BIO 254 01	Human Biology	3.0	MW	1:00 - 2:15 pm	SBS F121	R Giacocie	
66194	+ BIO 312 01	Animal Physiology <i>co-req: BIO 312L 01</i>	4.0	TTh	10:00 - 11:15 am	NSM D129	staff	64
59102	+ BIO 312L 01	Animal Physiology Lab <i>co-req: BIO 312 01</i>	0.0	T	1:00 - 3:50 pm	NSM C139	staff	64
59032	+ BIO 320 01	Cell Biology	3.0	MW	4:00 - 5:15 pm	NSM B252	C Guze	
61294	+ BIO 324 01	Microbiology <i>co-req: BIO 324L</i>	3.0	TTh	8:30 - 9:20 am	NSM C213	D Soleymani	64
01035	+ BIO 324L 01	Microbiology Laboratory <i>co-req: BIO 324 01</i>	0.0	T	9:30 - 12:20 pm	NSM C151	D Soleymani	56 64
71422	+ BIO 324L 02	Microbiology Laboratory <i>co-req: BIO 324 01</i>	0.0	Th	9:30 - 12:20 pm	NSM C151	D Soleymani	56 64
37203	+ BIO 336 01	Environmental Biology [PACE]	3.0	M	# 6:30 - 9:15 pm	off campus	D Morafka	24
42206	+ BIO 336 02	Environmental Biology [PACE]	3.0	Th	# 6:30 - 9:15 pm	off campus	staff	24
70210	+ BIO 342L 01	Cell and Genetics Lab	1.0	F	1:00 - 3:50 pm	NSM C139	J Roberts	
17485	+ BIO 360 01	Marine Biology <i>co-req: BIO 360L 01</i>	3.0	MW	# 5:30 - 6:45 pm	SAC 3152	G McCarthy	64
12666	+ BIO 360L 01	Marine Biology Lab <i>co-req: BIO 360 01</i>	0.0	S	9:00 - 11:50 am	NSM B122	G McCarthy	64
38673	+ BIO 374 01	Drug Abuse	3.0	TTh	# 5:30 - 6:45 pm	SAC 1101	R Giacocie	
26644	+ BIO 386 01	Human Aging	3.0	TTh	10:00 - 11:15 am	SBS B203	staff	
21092	+ BIO 394S 01	Independent Study	1.0	TBA	TBA TBA	TBA TBA	staff	10
35976	+ BIO 394S 02	Independent Study	2.0	TBA	TBA TBA	TBA TBA	staff	10
58225	+ BIO 423 01	Cell Fine Structure	3.0	TTh	# 5:30 - 6:45 pm	NSM D123	L Robles	
10986	+ BIO 426 01	Immunology <i>co-req: BIO 426L 01</i>	4.0	TTh	11:30 - 12:45 pm	NSM D129	G Kidane	64
76053	BIO 426L 01	Immunology Lab <i>co-req: BIO 426 01</i>	0.0	Th	1:00 - 3:50 pm	NSM C139	G Kidane	56 64
24581	+ BIO 444 01	Cell Culture & Cytogenetic	2.0	TTh	# 5:30 - 6:45 pm	NSM C109	staff	
48101	+ BIO 445L 01	Cell Cult/Cytogenetics Lab	2.0	TTh	# 6:30 - 9:20 pm	NSM C109	staff	
79542	+ BIO 453 01	Endocrinology	3.0	TTh	4:00 - 5:15 pm	NSM D123	G Kalland	
50654	+ BIO 458 01	Human Parasitology <i>co-req: BIO 458L 01</i>	3.0	WF	1:00 - 1:50 pm	NSM C109	D Soleymani	64
89375	BIO 458L 01	Human Parasitology Lab <i>co-req: BIO 458 01</i>	0.0	F	2:00 - 4:50 pm	NSM C109	D Soleymani	64
79656	+ BIO 490 01	Senior Project <i>co-req: BIO 490A 01</i>	2.0	W	10:00 - 10:50 am	NSM C109	C Guze	64
61526	BIO 490A 01	Senior Project-Activity <i>co-req: BIO 490 01</i>	0.0	W	11:00 - 12:50 pm	NSM C109	C Guze	64
34160	BIO 501A 01	Biological Literature	1.0	T	# 7:00 - 8:50 pm	NSM B122	L Robles	
43190	+ BIO 502 01	Biostatistics <i>co-req: BIO 502L 01</i>	3.0	M	# 5:30 - 7:10 pm	NSM B122	R Kuramoto	10 21 64
48355	+ BIO 502L 01	Biostatistics Lab <i>co-req: BIO 502 01</i>	0.0	W	# 5:30 - 8:20 pm	NSM B122	R Kuramoto	10 21 64
13635	+ BIO 590 01	Graduate Seminar	1.0	Th	2:00 - 2:50 pm	NSM B122	L Phillips	10 21
21921	+ BIO 597S 01	Directed Reading	1.0	TBA	TBA TBA	TBA TBA	staff	10 21
75983	+ BIO 597S 02	Directed Reading	2.0	TBA	TBA TBA	TBA TBA	staff	10 21
32292	+ BIO 597S 03	Directed Reading	3.0	TBA	TBA TBA	TBA TBA	staff	10 21
56943	+ BIO 598S 01	Directed Research	1.0	TBA	TBA TBA	TBA TBA	staff	10 21
22024	+ BIO 598S 02	Directed Research	2.0	TBA	TBA TBA	TBA TBA	staff	10 21
00910	+ BIO 598S 03	Directed Research	3.0	TBA	TBA TBA	TBA TBA	staff	10 21
02365	+ BIO 599S 01	Thesis	1.0	TBA	TBA TBA	TBA TBA	staff	10 21
42335	+ BIO 599S 02	Thesis	2.0	TBA	TBA TBA	TBA TBA	staff	10 21
67874	+ BIO 599S 03	Thesis	3.0	TBA	TBA TBA	TBA TBA	staff	10 21
61390	+ BIO 599S 04	Thesis	4.0	TBA	TBA TBA	TBA TBA	staff	10 21
69230	BIO 600S 01	Grad Continuation Course	0.0	TBA	TBA TBA	TBA TBA	staff	10 21

Tentative list of BIO courses to be offered Spring, 1995: 102, 120, 122, 250, 251, 310, 314, 332, 336, 340, 342, 370, 380, 394, 422, 425, 442, 443, 458, 490, 520, 530, 590, 597, 598, 599, 600.

Footnote definitions can be found at the end of the course listing section.

+ Consult current University Catalog for course prerequisite(s).

SCHED NR.	DEPARTMENT NR. & SEC.	COURSE TITLE	UNITS	DAYS	HOURS	BLDG/RM	INSTRUCTOR	FOOTNOTES
-----------	-----------------------	--------------	-------	------	-------	---------	------------	-----------

BUSINESS ADMINISTRATION

[Note: Students enrolling in Business Administration courses must receive prior approval to register for courses from the School of Management. Contact the SOM Advisement Center, SBS A306.]

COURSES IN ACCOUNTING:

29315	+ ACC 230 01	Financial Accounting	3.0	MW	1:00 - 2:15 pm	SBS B140	R Mazhin	10
29046	+ ACC 230 02	Financial Accounting	3.0	MW	# 8:30 - 9:45 pm	SBS E122	R Mazhin	10
17264	+ ACC 230 03	Financial Accounting	3.0	TTh	# 5:30 - 6:45 pm	SBS D125	M El-Badawi	10
31942	+ ACC 231 01	Managerial Accounting	3.0	MWF	12:00 - 12:50 pm	SBS B140	C Chang	10
35173	+ ACC 231 02	Managerial Accounting	3.0	MW	# 8:30 - 9:45 pm	SBS B140	M Auerbach	10
83171	+ ACC 330 01	Intermediate Accounting I	3.0	MW	2:30 - 3:45 pm	SBS B140	C Chang	10
02936	+ ACC 330 02	Intermediate Accounting I	3.0	MW	# 7:00 - 8:15 pm	SBS B140	M Auerbach	10
56626	+ ACC 330 03	Intermediate Accounting I	3.0	TTh	# 5:30 - 6:45 pm	SBS E126	D Barnett	10
54051	+ ACC 331 01	Intermediate Accounting II	3.0	MWF	10:00 - 10:50 am	SBS B140	C Chang	10
74852	+ ACC 331 02	Intermediate Accounting II	3.0	TTh	# 8:30 - 9:45 pm	SBS B140	A Smith	10
10706	+ ACC 333 01	Income Taxation I	3.0	TTh	10:00 - 11:15 am	SBS B140	R Malamud	10
16951	+ ACC 333 02	Income Taxation I	3.0	TTh	# 7:00 - 8:15 pm	SBS B140	R Malamud	10
13156	+ ACC 337 01	Cost Accounting	3.0	MW	# 5:30 - 6:45 pm	SBS B140	R Mazhin	10
52463	+ ACC 337 02	Cost Accounting	3.0	TTh	11:30 - 12:45 pm	SBS B140	M El-Badawi	10
15433	+ ACC 430 01	Advanced Accounting	3.0	TTh	8:30 - 9:45 am	SBS D125	D Barnett	10
87452	+ ACC 431 01	Govt & Nonprofit Acctg	3.0	TTh	# 8:30 - 9:45 pm	SAC 3135	D Fusi	10
01002	+ ACC 433 01	Income Taxation II	3.0	TTh	1:00 - 2:15 pm	SBS B140	R Malamud	10
48775	+ ACC 435 01	Auditing	3.0	TTh	10:00 - 11:15 am	SBS D125	M Auerbach	10
52636	+ ACC 435 02	Auditing	3.0	TTh	# 5:30 - 6:45 pm	SBS B140	R Koester	10
10286	+ ACC 436 01	EDP Auditing	3.0	TTh	# 7:00 - 8:15 pm	SBS D125	R Koester	10
69366	+ ACC 531 01	Managerial Accounting	3.0	Th	# 7:00 - 9:45 pm	SBS E122	M El-Badawi	10 21

Tentative list of ACC courses to be offered Spring, 1995: 230, 231, 330, 331, 333, 336, 337, 339, 430, 433, 435, 531.

COURSES IN BUSINESS:

88944	+ BUS 445 01	International Business	3.0	MW	1:00 - 2:15 pm	SC J146	P Basseer	10
41716	+ BUS 445 02	International Business	3.0	MW	# 5:30 - 6:45 pm	SC J146	P Basseer	10
85190	+ BUS 445 03	International Business	3.0	TTh	10:00 - 11:15 am	SC E153	B Yavas	10
54832	+ BUS 445 04	International Business	3.0	TTh	# 7:00 - 8:15 pm	SBS F225	staff	10
26434	+ BUS 594S 01	Independent Study in Bus	3.0	TBA	TBA TBA	TBA TBA	staff	10 21
37800	+ BUS 595 01	Selected Topics in Bus: Perspects on Global Mkts	3.0	Th	# 7:00 - 9:45 pm	SBS F125	P Herne	10 21
89445	BUS 600S 01	Grad Continuation Course	0.0	TBA	TBA TBA	TBA TBA	staff	10 21

Tentative list of BUS courses to be offered Spring, 1995: 445, 594S, 595, 600.

COURSES IN COMPUTER INFORMATION SYSTEMS:

85820	+ CIS 270 01	Int to Comp and Data Proc	4.0	MW	8:00 - 9:40 am	SBS B143	J Walter	10
84044	+ CIS 270 02	Int to Comp and Data Proc	4.0	MW	3:30 - 5:10 pm	SBS B143	L Press	10
32793	+ CIS 270 03	Int to Comp and Data Proc	4.0	TTh	8:00 - 9:40 am	SBS B143	J Walter	10
33305	+ CIS 270 04	Int to Comp and Data Proc	4.0	TTh	# 7:00 - 8:40 pm	SBS B143	staff	10
48602	+ CIS 272 01	Intro to Struct COBOL Prog	3.0	MW	# 7:00 - 8:15 pm	SBS G126	D Fisher	10
49140	+ CIS 273 01	Advd Structrd COBOL Prog	3.0	MWF	10:00 - 10:50 am	SBS G126	D Fisher	10
28490	+ CIS 370 01	Intro Business Info Syst	3.0	MW	1:00 - 2:15 pm	SC E153	D Fisher	10
52732	+ CIS 370 02	Intro Business Info Syst	3.0	MW	# 5:30 - 6:45 pm	SC E153	staff	10
12681	+ CIS 370 03	Intro Business Info Syst	3.0	TTh	11:30 - 12:45 pm	SC J146	J Walter	10
79682	+ CIS 370 04	Intro Business Info Syst	3.0	TTh	# 7:00 - 8:15 pm	SC E153	J Holton	10
78831	+ CIS 372 01	Systems Development I	3.0	MW	# 8:30 - 9:45 pm	SBS G126	staff	10
45511	+ CIS 372 02	Systems Development I	3.0	TTh	11:30 - 12:45 pm	SBS G126	J Holton	10
46793	+ CIS 374 01	Systems Development II	3.0	TTh	1:00 - 2:15 pm	SBS G126	R Freeman	10
69462	+ CIS 473 01	Data Base Systems	3.0	TTh	# 5:30 - 6:45 pm	SBS G126	J Holton	10
53104	+ CIS 475 01	Data Communications	3.0	TTh	10:00 - 11:15 am	SBS G126	P Herne	10
51306	+ CIS 476 01	Adv Concepts Bus Systems	3.0	MWF	11:00 - 11:50 am	SBS G126	L Press	10
Contact/Dept of SOM Advising for Sched Nr.	+ CIS 494S 01	Ind Study in Comp Info Sys	3.0	TBA	TBA TBA	TBA TBA	staff	10
	+ CIS 496S 01	Internship Comp Info Sys	3.0	TBA	TBA TBA	TBA TBA	R Freeman	10
	10802 + CIS 594S 01	Ind Study in Comp Info Sys	3.0	TBA	TBA TBA	TBA TBA	staff	10 21
	22293 + CIS 595 01	Adv Topics in Mgt Systems	3.0	MW	# 5:30 - 6:45 pm	SBS G126	L Press	10 21

Tentative list of CIS courses to be offered Spring, 1995: 270, 272, 275, 372, 374, 473, 475.

Footnote definitions can be found at the end of the course listing section.

+ Consult current University Catalog for course prerequisite(s).

SCHED NR.	DEPARTMENT NR. & SEC.	COURSE TITLE	UNITS	DAYS	HOURS	BLDG/RM	INSTRUCTOR	FOOTNOTES
COURSE IN FINANCE:								
54622	+ FIN 360 01	Business Finance	3.0	MWF	12:00 - 12:50 pm	SC J146	M Nashif	10
64864	+ FIN 360 02	Business Finance	3.0	MW	# 7:00 - 8:15 pm	SBS B143	P Dheeriy	10
14254	+ FIN 360 03	Business Finance	3.0	TTh	8:30 - 9:45 am	SC J146	M Blyn	10
04550	+ FIN 360 04	Business Finance	3.0	TTh	# 8:30 - 9:45 pm	SC J146	T Burrows	10
10780	+ FIN 382 01	Financial Analysis I	3.0	MW	4:00 - 5:15 pm	SBS D125	H Milgrim	10
31684	+ FIN 468 01	Sem Investment Analysis	3.0	TTh	# 7:00 - 8:15 pm	SBS G126	R Ulivi	10
19445	+ FIN 480 01	Economics of the Firm	3.0	MWF	9:00 - 9:50 am	SC J146	M Nashif	10
09225	+ FIN 480 02	Economics of the Firm	3.0	MW	# 8:30 - 9:45 pm	SBS B143	staff	10
01691	+ FIN 480 03	Economics of the Firm	3.0	TTh	1:00 - 2:15 pm	SC J146	T Burrows	10
82062	+ FIN 480 04	Economics of the Firm	3.0	TTh	# 5:30 - 6:45 pm	SBS F225	T Burrows	10
56335	+ FIN 483 01	Financial Analysis II	3.0	TTh	4:00 - 5:15 pm	SBS D125	R Ulivi	10
09951	+ FIN 484 01	Business Forecasting	3.0	MW	# 8:30 - 9:45 pm	SBS E126	P Dheeriy	10
67745	+ FIN 488 01	Multinatl Financial Trans	3.0	MW	# 5:30 - 6:45 pm	SBS B215	P Dheeriy	10
85256	+ FIN 563 01	Fin Decision Analysis	3.0	TTh	# 5:30 - 6:45 pm	SBS F125	R Ulivi	10 21
42103	+ FIN 583 01	Managerial Economics	3.0	W	# 7:00 - 9:45 pm	SBS A216	H Milgrim	10 21
04970	+ FIN 585 01	Sem International Busines	3.0	M	# 7:00 - 9:45 pm	SBS G122	P Basseer	10 21

Tentative list of FIN courses to be offered Spring, 1995: 360, 382, 468, 480, 481, 484, 563, 583, 585.

COURSES IN LAW:

64201	LAW 240 01	Legal Aspects of Bus Trans	3.0	MWF	11:00 - 11:50 am	SBS B140	F Strier	10
26611	LAW 240 02	Legal Aspects of Bus Trans	3.0	MW	# 7:00 - 8:15 pm	SBS E122	D Fusi	10
05762	LAW 340 01	Law of Bus Organizations	3.0	MW	# 5:30 - 6:45 pm	SBS E122	D Fusi	10

Tentative list of LAW courses to be offered Spring, 1995: 240, 340.

COURSES IN MANAGEMENT:

77766	MGT 310 01	Management Theory	3.0	MW	# 7:00 - 8:15 pm	SC J146	staff	10
74255	MGT 310 02	Management Theory	3.0	TTh	10:00 - 11:15 am	SC J146	R Dowling	10
39756	MGT 310 03	Management Theory	3.0	TTh	# 5:30 - 6:45 pm	SC E153	staff	10
51321	+ MGT 312 01	Organizational Behavior	3.0	MWF	12:00 - 12:50 pm	SBS D125	staff	10
62451	+ MGT 312 02	Organizational Behavior	3.0	MW	2:30 - 3:45 pm	SBS D125	R Nehrbass	10
48123	+ MGT 312 03	Organizational Behavior	3.0	MW	# 8:30 - 9:45 pm	SBS D125	staff	10
78466	+ MGT 312 04	Organizational Behavior	3.0	TTh	8:30 - 9:45 am	SBS B140	staff	10
61073	+ MGT 312 05	Organizational Behavior	3.0	TTh	# 7:00 - 8:15 pm	SC K144	staff	10
67756	+ MGT 313 01	Human Resource Management	3.0	MW	1:00 - 2:15 pm	SBS D125	R Nehrbass	10
72450	+ MGT 313 02	Human Resource Management	3.0	TTh	# 8:30 - 9:45 pm	SBS G126	staff	10
16660	+ MGT 316 01	Labor & Industrial Relns	3.0	MW	# 5:30 - 6:45 pm	SBS F225	B Mills	10
35862	+ MGT 412 01	Small Business Management	3.0	TTh	11:30 - 12:45 pm	SBS E126	R Dowling	10
82600	+ MGT 412 02	Small Business Management	3.0	TTh	# 5:30 - 6:45 pm	SBS B215	R Dowling	10
87544	+ MGT 490 01	Strategic Management Semin	3.0	MWF	10:00 - 10:50 am	SBS D125	staff	10 20
66625	+ MGT 490 02	Strategic Management Semin	3.0	MW	# 5:30 - 6:45 pm	SBS D125	staff	10 20
38102	+ MGT 490 03	Strategic Management Semin	3.0	TTh	2:30 - 3:45 pm	SBS D125	R Dowling	10 20
36385	+ MGT 490 04	Strategic Management Semin	3.0	TTh	# 8:30 - 9:45 pm	SBS D125	staff	10 20
47025	+ MGT 491 01	Bus Consulting Practicum	3.0	MW	# 7:00 - 8:15 pm	SBS D125	R Estrada	10 20
55661	+ MGT 513 01	Hmn Beh in Organizations	3.0	T	# 7:00 - 9:45 pm	SBS E122	R Nehrbass	10 21
47633	+ MGT 590 01	Sem in Strategic Mgmt	3.0	M	# 7:00 - 9:45 pm	SBS F125	H Milgrim	10 21

Tentative list of MGT courses to be offered Spring, 1995: 310, 312, 416, 418, 490, 491, 513, 590.

COURSES IN MARKETING:

00766	+ MKT 350 01	Principles of Marketing	3.0	MWF	11:00 - 11:50 am	SC J146	C Zoerner	10
66474	+ MKT 350 02	Principles of Marketing	3.0	MW	# 8:30 - 9:45 pm	SC E153	staff	10
72590	+ MKT 350 03	Principles of Marketing	3.0	TTh	# 5:30 - 6:45 pm	SC J146	staff	10
59732	+ MKT 352 01	Marketing Communications	3.0	MWF	9:00 - 9:50 am	SBS E126	C Zoerner	10
30251	+ MKT 352 02	Marketing Communications	3.0	TTh	# 7:00 - 8:15 pm	SBS E126	J Kitson	10
48860	+ MKT 353 01	Retail Mktg Management	3.0	MW	# 5:30 - 6:45 pm	SBS E126	staff	10
68880	+ MKT 358 01	International Marketing	3.0	TTh	11:30 - 12:45 pm	SBS D125	G Morris	10
89983	+ MKT 358 02	International Marketing	3.0	TTh	# 8:30 - 9:45 pm	SBS E126	staff	10
87426	+ MKT 454 01	Marketing Research	3.0	MW	1:00 - 2:15 pm	SBS E126	J Greenwald	10
10021	+ MKT 454 02	Marketing Research	3.0	MW	# 7:00 - 8:15 pm	SAC 3135	staff	10
42641	+ MKT 459 01	Sem in Marketing Mgmt	3.0	TTh	1:00 - 2:15 pm	SBS E126	G Morris	10
52286	+ MKT 552 01	Marketing Mgmt Seminar	3.0	M	# 7:00 - 9:45 pm	SBS A216	J Kitson	10 21

Tentative list of MKT courses to be offered Spring, 1995: 350, 351, 355, 454, 459, 552.

Footnote definitions can be found at the end of the course listing section.

+ Consult current University Catalog for course prerequisite(s).

SCHED NR.	DEPARTMENT NR. & SEC.	COURSE TITLE	UNITS	DAYS	HOURS	BLDG/RM	INSTRUCTOR	FOOTNOTES
71842	+QMS 321 01	Intro to Bus Statistics	3.0	MWF	10:00 - 10:50 am	SC J146	staff	10
33530	+QMS 321 02	Intro to Bus Statistics	3.0	MW	# 5:30 - 6:45 pm	SBS B143	E Chu	10
37295	+QMS 321 03	Intro to Bus Statistics	3.0	TTh	2:30 - 3:45 pm	SC J146	F Rezayat	10
47106	+QMS 321 04	Intro to Bus Statistics	3.0	TTh	# 7:00 - 8:15 pm	SC J146	S Cokelez	10
32653	+QMS 322 01	Production Management	3.0	MWF	11:00 - 11:50 am	SC E153	M Nashif	10
89014	+QMS 322 02	Production Management	3.0	MW	# 8:30 - 9:45 pm	SC J146	E Chu	10
23881	+QMS 322 03	Production Management	3.0	TTh	7:00 - 8:15 am	SC J146	staff	10
82655	+QMS 322 04	Production Management	3.0	TTh	# 5:30 - 6:45 pm	SBS B143	S Cokelez	10
86343	+QMS 423 01	Intro Operations Research	3.0	MWF	8:00 - 8:50 am	SC J146	staff	10
67970	+QMS 423 02	Intro Operations Research	3.0	MW	# 7:00 - 8:15 pm	SC E153	E Chu	10
88255	+QMS 423 03	Intro Operations Research	3.0	TTh	11:30 - 12:45 pm	SC E153	B Yavas	10
54530	+QMS 423 04	Intro Operations Research	3.0	TTh	# 8:30 - 9:45 pm	SC E153	S Cokelez	10
08315	+QMS 425 01	Logistics Management	3.0	TTh	# 5:30 - 6:45 pm	SBS E122	F Rezayat	10
29584	+QMS 522 01	Production Operations	3.0	W	# 7:00 - 9:45 pm	SBS G122	staff	10 21
55716	+QMS 523 01	Quantitative Methods II	3.0	T	# 7:00 - 9:45 pm	SBS F125	F Rezayat	10 21

Tentative list of QMS courses to be offered Spring, 1995: 321, 322, 423, 426, 427, 522, 523.

CHEMISTRY

11664	CHE 102 01	Chemistry for the Citizen	3.0	MWF	9:00 - 9:50 am	SBS F225	W Wilk	
67885	CHE 102 02	Chemistry for the Citizen	3.0	MW	# 5:30 - 6:45 pm	NSM C213	S Pappatheodorou	
67815	CHE 102 03	Chemistry for the Citizen	3.0	TTh	1:00 - 2:15 pm	SBS B131	S Pappatheodorou	
15455	CHE 108 01	Intro to Collg Chemistry co-req: CHE 108L	5.0	MWF	8:40 - 9:50 am	SBS F125	staff	
38010	CHE 108L 01	Intro to College Chem Lab co-req: CHE 108	0.0	M	1:00 - 4:00 pm	NSM C315	D Dobyns	
48031	CHE 108L 02	Intro to College Chem Lab co-req: CHE 108	0.0	W	1:00 - 4:00 pm	NSM C315	D Dobyns	
45824	+CHE 110 01	General Chemistry I co-req: CHE 110L	5.0	MWF	8:40 - 9:50 am	SBS B215	G Wiger	57 64
88476	+CHE 110L 01	General Chemistry I Lab co-req: CHE 110	0.0	T	1:00 - 4:00 pm	NSM B340	staff	57 64
60900	+CHE 110L 02	General Chemistry I Lab co-req: CHE 110	0.0	W	1:00 - 4:00 pm	NSM B340	G Wiger	57 64
05423	+CHE 112 01	General Chemistry II co-req: CHE 112L	5.0	MWF	10:00 - 11:10 am	NSM C213	W Wilk	64
40703	+CHE 112L 01	General Chemistry II Lab co-req: CHE 112	0.0	T	1:00 - 4:00 pm	NSM B352	O Seely	64
58671	+CHE 112L 02	General Chemistry II Lab co-req: CHE 112	0.0	W	1:00 - 4:00 pm	NSM B352	O Seely	64
31566	+CHE 220 01	Comp Methods for Chem	2.0	MW	7:25 - 8:15 am	NSM C239	D Dobyns	
28862	+CHE 230 01	Quantitative Analysis co-req: CHE 230L 01	4.0	TTh	8:30 - 9:45 am	NSM D123	U de la Camp	64
33202	+CHE 230L 01	Quantitative Analysis Lab co-req: CHE 230 01	0.0	TTh	9:50 - 12:20 pm	NSM C315	U de la Camp	64
10194	+CHE 310 01	Organic Chemistry I co-req: CHE 311L	4.0	MWF	10:00 - 11:10 am	NSM B252	J Lyle	64
80231	+CHE 311L 01	Organic Chemistry Lab I co-req: CHE 310	1.0	T	1:00 - 4:00 pm	NSM C351	J Lyle	64
24625	+CHE 311L 02	Organic Chemistry Lab I co-req: CHE 310	1.0	W	1:00 - 4:00 pm	NSM C351	J Lyle	64
53406	+CHE 311L 03	Organic Chemistry Lab I co-req: CHE 310	1.0	Th	1:00 - 4:00 pm	NSM C351	J Lyle	64
05342	+CHE 320 01	Physical Chemistry I	5.0	MWF	8:25 - 9:50 am	NSM D129	D Dobyns	
16645	+CHE 393S 01	Supervised Projects	1.0	TBA	TBA TBA	TBA TBA	staff	10
28906	+CHE 393S 02	Supervised Projects	2.0	TBA	TBA TBA	TBA TBA	staff	10
41300	+CHE 393S 03	Supervised Projects	3.0	TBA	TBA TBA	TBA TBA	staff	10
53900	+CHE 431 01	Adv Integrated Lab I Lec co-req: CHE 431L 01	3.0	T	9:00 - 9:50 am	NSM B310	W Wilk	64
20392	+CHE 431L 01	Adv Integrated Lab I-Lab co-req: CHE 431 01	0.0	T	10:00 - 4:00 pm	NSM B310	W Wilk	56 64
39992	+CHE 450 01	Biochemistry I co-req: CHE 451L 01	4.0	MWF	11:20 - 12:30 pm	SBS D121	T Reilly	64
62963	+CHE 451L 01	Biochemistry I Lab co-req: CHE 450 01	1.0	M	1:00 - 4:00 pm	NSM C339	T Reilly	56 64

Footnote definitions can be found at the end of the course listing section.

+ Consult current University Catalog for course prerequisite(s).

SCHED NR.	DEPARTMENT NR. & SEC.	COURSE TITLE	UNITS	DAYS	HOURS	BLDG/RM	INSTRUCTOR	FOOTNOTES
56000	+CHE 451L 02	Biochemistry I Lab <i>co-req: CHE 450 01</i>	1.0	F	1:00 - 4:00 pm	NSM C339	T Reilly	56 64
50455	+CHE 497S 01	Directed Research	1.0	TBA	TBA TBA	TBA TBA	staff	10 20
51295	+CHE 497S 02	Directed Research	2.0	TBA	TBA TBA	TBA TBA	staff	10 20
74465	+CHE 497S 03	Directed Research	3.0	TBA	TBA TBA	TBA TBA	staff	10 20

Tentative list of CHE courses to be offered Spring, 1995: 102, 108, 110, 112, 230, 312, 313, 316, 317, 322, 393, 433, 440, 452, 453, 456, 460, 495, 497.

CLINICAL SCIENCE

26832	CLS 201 01	Health Perspectives	3.0	MW	2:30 - 3:45 pm	SBS E116	E Hope	30 31
41812	CLS 201 02	Health Perspectives	3.0	T	# 7:00 - 9:45 pm	SBS B137	staff	30 31
70276	+CLS 301 01	Intro Clin Lab Proced Lec	2.0	MW	10:00 - 10:50 am	SBS E116	C Harris	30
47563	+CLS 302L 01	Clinical Practice Lab	2.0	TBA	TBA TBA	<i>off campus</i>	C Harris	30 31 56
19832	+CLS 306 01	Clin Immun & Immunohem <i>co-req: CLS 306L 01</i>	4.0	TTh	1:00 - 2:15 pm	SBS E116	N DiCarlo	64
03684	+CLS 306L 01	Clin Immun & Immun Lab <i>co-req: CLS 306 01</i>	0.0	Th	2:30 - 5:30 pm	NSM C109	N DiCarlo	30 31 56 64
86962	+CLS 307 01	Clinical Hematology <i>co-req: CLS 307L 01</i>	3.0	MW	1:00 - 1:50 pm	SBS E116	E Hope	64
81642	+CLS 307L 01	Clin Hematology Lab <i>co-req: CLS 307 01</i>	0.0	W	9:00 - 12:00 pm	NSM C151	E Hope	30 31 56 64
70195	+CLS 492 01	Research Meth and Applic	2.0	Th	# 6:00 - 7:40 pm	<i>off campus</i>	E Hope	10 30 31
57024	+CLS 492 02	Research Meth and Applic	2.0	T	5:00 - 6:40 pm	SBS B137	E Hope	10 30 31
87824	+CLS 494 01	Indepnt Stdy in Clin Sci	1.0	TBA	TBA TBA	TBA TBA	J Welch	10
19644	+CLS 494 02	Indepnt Stdy in Clin Sci	2.0	TBA	TBA TBA	TBA TBA	J Welch	10
35980	+CLS 494 03	Indepnt Stdy in Clin Sci	3.0	TBA	TBA TBA	TBA TBA	J Welch	10
48473	+CLS 496S 01	Internship: Clin Sci	1.0	TBA	TBA TBA	<i>off campus</i>	J Welch	10
74546	+CLS 496S 02	Internship: Clin Sci	2.0	TBA	TBA TBA	<i>off campus</i>	J Welch	10
77711	+CLS 496S 03	Internship: Clin Sci	3.0	TBA	TBA TBA	<i>off campus</i>	J Welch	10
48591	+CLS 497 01	Directed Study Clin Sci	1.0	TBA	TBA TBA	TBA TBA	J Welch	10
82692	+CLS 497 02	Directed Study Clin Sci	2.0	TBA	TBA TBA	TBA TBA	J Welch	10
36654	+CLS 497 03	Directed Study Clin Sci	3.0	TBA	TBA TBA	TBA TBA	J Welch	10
51774	+CLS 502 01	Management Concepts	3.0	T	# 5:30 - 9:45 pm	SBS E116	G Reiss	10 21
16450	+CLS 503 01	Clinical Diagnosis <i>co-req: CLS 503A 01</i>	3.0	Th	# 5:30 - 7:20 pm	SBS E116	staff	10 21 64
72063	+CLS 503A 01	Clinical Diagnosis Lab <i>co-req: CLS 503 01</i>	0.0	Th	# 7:30 - 9:30 pm	SBS E116	staff	10 21 64
32841	+CLS 505 01	Stat Analysis & Research <i>co-req: CLS 505A 01</i>	3.0	M	# 5:30 - 7:20 pm	SBS E116	staff	10 21 64
75062	+CLS 505A 01	Stat Analysis & Research L <i>co-req: CLS 505 01</i>	0.0	M	# 7:30 - 9:30 pm	SBS B109	staff	10 21 64
89456	+CLS 521 01	Medical Personnel	3.0	W	# 7:00 - 9:30 pm	SBS E116	staff	10 21
30321	+CLS 532 01	Interpretive Hematology <i>co-req: CLS 532L 01</i>	3.0	W	# 5:30 - 7:00 pm	SBS B137	D Wong	10 21 30 64
65752	+CLS 532L 01	Interprtiv Hematology Lab <i>co-req: CLS 532 01</i>	0.0	W	# 7:10 - 10:15 pm	NSM C109	D Wong	10 21 30 64
23203	+CLS 533 01	Comp & Transfusion Therap <i>co-req: CLS 533A 01</i>	3.0	Th	# 5:30 - 7:10 pm	NSM A115	N DiCarlo	10 21 64
33320	+CLS 533A 01	Comp & Transfusion Therap <i>co-req: CLS 533 01</i>	0.0	Th	# 7:15 - 9:45 pm	NSM A115	N DiCarlo	10 21 30 64
02004	+CLS 594S 01	Ind Study in Clin Sci	1.0	TBA	TBA TBA	TBA TBA	J Welch	10 21
53760	+CLS 594S 02	Ind Study in Clin Sci	2.0	TBA	TBA TBA	TBA TBA	J Welch	10 21
86026	+CLS 594S 03	Ind Study in Clin Sci	3.0	TBA	TBA TBA	TBA TBA	J Welch	10 21
00125	+CLS 599S 01	Grad Capstone Activity	1.0	TBA	TBA TBA	TBA TBA	J Welch	10 21
08901	+CLS 599S 02	Grad Capstone Activity	2.0	TBA	TBA TBA	TBA TBA	J Welch	10 21
83495	+CLS 599S 03	Grad Capstone Activity	3.0	TBA	TBA TBA	TBA TBA	J Welch	10 21
44903	CLS 600S 01	Grad Continuation Course	0.0	TBA	TBA TBA	TBA TBA	staff	10 21

CLINICAL YEAR CYTOTECHNOLOGY:

62031	+CLS 450 01	Micro: Fem Genit Tract	4.0	TBA	TBA TBA	<i>off campus</i>	J Welch	10 30 31 56
37063	+CLS 451 01	Micro: Resp & GI Tract	2.0	TBA	TBA TBA	<i>off campus</i>	J Welch	10 30 31 56
07291	+CLS 452 01	Micro: GU Tract/ BC Fl	2.0	TBA	TBA TBA	<i>off campus</i>	J Welch	10 30 31 56
80695	+CLS 453 01	Micro: Fine Needle Aspir	2.0	TBA	TBA TBA	<i>off campus</i>	J Welch	10 30 31 56
28545	+CLS 454 01	Micro: Systems Overview	4.0	TBA	TBA TBA	<i>off campus</i>	J Welch	10 30 31 56

Footnote definitions can be found at the end of the course listing section.

+ Consult current *University Catalog* for course prerequisite(s).

SCHED NR.	DEPARTMENT NR. & SEC.	COURSE TITLE	UNITS	DAYS	HOURS	BLDG/RM	INSTRUCTOR	FOOTNOTES
89865	+CLS 455 01	Cytologic Preparation	2.0	TBA	TBA TBA	off campus	J Welch	10 30 31 56
46410	+CLS 460 01	General Cytology	3.0	TBA	TBA TBA	off campus	J Welch	10 30 31
24216	+CLS 461 01	Cyto Res & GI Tract	2.0	TBA	TBA TBA	off campus	J Welch	10 30 31
83871	+CLS 462 01	Cyto GU Body C Fluids	2.0	TBA	TBA TBA	off campus	J Welch	10 30 31
43540	+CLS 463 01	Fine Needle Aspirat Cytol	1.0	TBA	TBA TBA	off campus	J Welch	10 30 31

CLINICAL YEAR HUMAN CYTOGENETIC TECHNOLOGY:

05294	+CLS 470 01	Clin Cytogen: Blood & BM	4.0	TBA	TBA TBA	off campus	J Welch	10 30 31 56
43201	+CLS 471 01	Clin Cytogen: Photomicroscopy	2.0	TBA	TBA TBA	off campus	J Welch	10 30 31 56
78105	+CLS 472 01	Clin Cytogen: Ann Fld&Sts	4.0	TBA	TBA TBA	off campus	J Welch	10 30 31 56
49324	+CLS 473 01	Clin Cytogen: Spec Proced	2.0	TBA	TBA TBA	off campus	J Welch	10 30 31 56

CLINICAL YEAR MEDICAL TECHNOLOGY:

17894	+CLS 430 01	Clin Micro Lab	4.0	TBA	TBA TBA	off campus	C Harris	10 30 31 56
36396	+CLS 430 02	Clin Micro Lab	4.0	TBA	TBA TBA	off campus	staff	10 30 31 56
38846	+CLS 431 01	Clin Chemistry Lab	4.0	TBA	TBA TBA	off campus	C Harris	10 30 31 56
50691	+CLS 431 02	Clin Chemistry Lab	4.0	TBA	TBA TBA	off campus	staff	10 30 31 56
00965	+CLS 432 01	Clin Hem/UA Lab	4.0	TBA	TBA TBA	off campus	C Harris	10 30 31 56
06926	+CLS 432 02	Clin Hem/UA Lab	4.0	TBA	TBA TBA	off campus	C Harris	10 30 31 56
80080	+CLS 433 01	Clin Immunohem/Sero Lab	3.0	TBA	TBA TBA	off campus	C Harris	10 30 31 56
22643	+CLS 433 02	Clin Immunohem/Sero Lab	3.0	TBA	TBA TBA	off campus	staff	10 30 31 56
10393	+CLS 434 01	Clin Special Proc Lab	1.0	TBA	TBA TBA	off campus	C Harris	10 30 31 56
46745	+CLS 434 02	Clin Special Proc Lab	1.0	TBA	TBA TBA	off campus	staff	10 30 31 56
36945	+CLS 440 01	Correl Clin Micro	2.0	TBA	TBA TBA	off campus	C Harris	10 30 31
47703	+CLS 440 02	Correl Clin Micro	2.0	TBA	TBA TBA	off campus	staff	10 30 31
27565	+CLS 441 01	Correl Clin Chem	2.0	TBA	TBA TBA	off campus	C Harris	10 30 31
16590	+CLS 441 02	Correl Clin Chem	2.0	TBA	TBA TBA	off campus	staff	10 30 31
19714	+CLS 442 01	Correl Clin Hem-UA	2.0	TBA	TBA TBA	off campus	C Harris	10 30 31
43223	+CLS 442 02	Correl Clin Hem-UA	2.0	TBA	TBA TBA	off campus	staff	10 30 31
53631	+CLS 443 01	Correl Clin Immunohem-Sero	2.0	TBA	TBA TBA	off campus	C Harris	10 30 31
27694	+CLS 443 02	Correl Clin Immunohem-Sero	2.0	TBA	TBA TBA	off campus	staff	10 30 31

CLINICAL YEAR NUCLEAR MEDICINE TECHNOLOGY:

55635	+CLS 305 01	Rad Biology & Protection	1.0	MTWThF	8:00 - 5:00 pm	off campus	K McEnerney	30 31 56
21512	+CLS 410 01	NML: Imaging Techniques	6.0	MTWThF	8:00 - 5:00 pm	off campus	K McEnerney	10 30 31 56
76031	+CLS 411 01	NML: Radiopharm/Assay	4.0	MTWThF	8:00 - 5:00 pm	off campus	K McEnerney	10 30 31 56
81303	+CLS 412 01	NML: Instru/in Vivo	4.0	MTWThF	8:00 - 5:00 pm	off campus	K McEnerney	10 30 31 56
46863	+CLS 413 01	NML: Special Studies	2.0	MTWThF	8:00 - 5:00 pm	off campus	K McEnerney	10 30 31 56
37752	+CLS 420 01	CNM: Imaging Techniques	3.0	MTWThF	8:00 - 5:00 pm	off campus	K McEnerney	10 30 31
04756	+CLS 421 01	CNM: Radiopharm/Assay	2.0	MTWThF	8:00 - 5:00 pm	off campus	K McEnerney	10 30 31
70980	+CLS 422 01	CNM: Instru/in Vivo Tech	2.0	MTWThF	8:00 - 5:00 pm	off campus	K McEnerney	10 30 31
42954	+CLS 423 01	CNM: Special Studies	1.0	MTWThF	8:00 - 5:00 pm	off campus	K McEnerney	10 30 31

COMMUNICATIONS

09785	COM 100 01	Mass Media & Society	3.0	MW	2:30 - 3:45 pm	SBS B131	E Whetmore	
67955	COM 100 02	Mass Media & Society	3.0	MW	# 7:00 - 8:15 pm	SBS B238	L Lee	
82670	COM 101 01	Video Practices <i>co-req: COM 101A 01</i>	3.0	F	11:30 - 12:20 pm	TBA TBA	J Sudalnik	64
53561	COM 101A 01	Video Practices-Activity <i>co-req: COM 101 01</i>	0.0	TBA	TBA TBA	TBA TBA	J Sudalnik	64
10916	COM 206 01	Photojournalism <i>co-req: COM 206L 01</i>	3.0	T	# 5:30 - 6:45 pm	HFA A209	D Silvis	64
05390	COM 206L 01	Photojournalism Lab <i>co-req: COM 206 01</i>	0.0	TBA	TBA TBA	NSM B212	D Silvis	64
66312	+COM 250 01	Newswriting for Media	3.0	MW	1:00 - 2:15 pm	FH B009	E Whetmore	
02590	+COM 250 02	Newswriting for Media	3.0	MW	2:30 - 3:45 pm	FH B009	M Davidson	
28615	+COM 250 03	Newswriting for Media	3.0	TTh	3:30 - 4:45 pm	FH B009	R Turner	
83974	+COM 250 04	Newswriting for Media	3.0	T	# 7:00 - 9:45 pm	FH B009	M Davidson	
87522	COM 300 01	Organizational Com	3.0	MW	4:00 - 5:15 pm	HFA A228	staff	
68552	COM 302 01	Law of the Mass Media	3.0	TTh	# 7:00 - 8:15 pm	SBS D225	staff	
82191	+COM 342 01	Advertising Copywriting	3.0	T	# 7:00 - 9:45 pm	HFA A228	staff	
69930	+COM 346 01	Repor. and Info Gathering <i>co-req: COM 346A 01</i>	3.0	TTh	1:00 - 1:50 pm	FH B009	E Whetmore	64

Footnote definitions can be found at the end of the course listing section.

+ Consult current *University Catalog* for course prerequisite(s).

SCHED NR.	DEPARTMENT NR. & SEC.	COURSE TITLE	UNITS	DAYS	HOURS	BLDG/RM	INSTRUCTOR	FOOTNOTES
37494	COM 346A 01	Repor. and Info Gathering <i>co-req: COM 346A 01</i>	0.0	TTh	1:50 - 2:40 pm	FH B009	E Whetmore	64
48451	+ COM 352 01	Feature and Critical Writi <i>co-req: COM 352A 01</i>	3.0	TTh	1:00 - 1:50 pm	HFA A221	M Davidson	64
21814	+ COM 352 02	Feature and Critical Writi <i>co-req: COM 352A 02</i>	3.0	TTh	4:50 - 5:40 pm	FH B009	M Davidson	64
72936	COM 352A 01	Feature and Critical Writ <i>co-req: COM 352 01</i>	0.0	TTh	1:50 - 2:40 pm	HFA A221	M Davidson	64
62381	COM 352A 02	Feature and Critical Writ <i>co-req: COM 352 02</i>	0.0	TTh	# 5:40 - 6:30 pm	FH B009	M Davidson	64
17463	+ COM 355 01	Print Media Prod. Workshop <i>co-req: COM 355A 01</i>	2.0	MW	# 5:30 - 6:45 pm	FH B009	E Whetmore	30 64
02343	+ COM 355A 01	Newspaper Prod Workshop <i>co-req: COM 355 01</i>	0.0	MW	# 7:00 - 8:15 pm	FH B009	E Whetmore	30 64
70711	+ COM 358 01	Communications Graphics <i>co-req: COM 358A 01</i>	3.0	Th	# 6:40 - 8:20 pm	FH B009	staff	30 64
59522	COM 358A 01	Communication Graphics <i>co-req: COM 358 01</i>	0.0	Th	# 8:20 -10:00 pm	FH B009	staff	64
12250	COM 365 01	Intro to Public Relations	3.0	MW	# 7:00 - 8:15 pm	HFA A324	staff	
12106	+ COM 366 01	Public Relations Writing <i>co-req: COM 366A 01</i>	3.0	T	11:10 -12:50 pm	FH B009	D Silvis	64
40110	COM 366A 01	Public Relations Writing <i>co-req: COM 366 01</i>	0.0	Th	11:10 -12:50 pm	FH B009	D Silvis	64
13646	COM 379 01	Broadcast Media Prac. & Te	3.0	MW	4:00 - 5:15 pm	SBS B131	G Vinovich	
23601	+ COM 383 01	Studio Video Production <i>co-req: COM 383A 01</i>	1.0	TTh	9:30 - 9:55 am	HFA A209	G Vinovich	10 64
31931	+ COM 383A 01	Studio Video Production <i>co-req: COM 383 01</i>	2.0	TTh	9:55 -12:25 pm	HFA A209	G Vinovich	10 64
88060	+ COM 396A 01	Workshop in Video Producti	3.0	TTh	1:00 - 3:30 pm	HFA A209	G Vinovich	10
42000	+ COM 397S 01	On Campus Internship	1.0	TBA	TBA TBA	TBA TBA	D Silvis	10
72461	+ COM 400 01	Comm Theory and Research	3.0	MW	# 7:00 - 8:15 pm	SBS D225	G Vinovich	
32745	+ COM 467 01	Public Relations Managemen	3.0	TTh	# 5:30 - 6:45 pm	HFA A324	staff	
26025	+ COM 490 01	Sr Seminar in Comm	3.0	TTh	1:00 - 2:15 pm	HFA A225	L Lee	10
08186	+ COM 490 02	Sr Seminar in Comm	3.0	T	# 7:00 - 9:45 pm	SBS B101	L Lee	10
62123	COM 494S 01	Independent Study	1.0	TBA	TBA TBA	TBA TBA	D Silvis	10
65936	COM 494S 02	Independent Study	2.0	TBA	TBA TBA	TBA TBA	D Silvis	10
87216	COM 494S 03	Independent Study	3.0	TBA	TBA TBA	TBA TBA	D Silvis	10
20510	+ COM 496S 01	Intern in Communications	1.0	TBA	TBA TBA	off campus	D Silvis	10 20

Tentative list of COM courses to be offered Spring, 1995: 100, 101, 206, 250, 300, 302, 348, 352, 355, 358, 360, 365, 366, 379, 381, 383, 385, 397, 400, 467, 490, 494, 496.

COMPUTER SCIENCE

08886	CSC 101 01	Computr Appl for Sciencs <i>co-req: CSC 101L 01</i>	2.0	TTh	10:00 -10:25 am	SC E149	W Jones	64
07582	CSC 101L 01	Computr Appl for Sci-Lab <i>co-req: CSC 101 01</i>	0.0	TTh	10:30 -11:45 am	SC E127	W Jones	64
22256	CSC 111 01	Intro Computers and BASIC	3.0	TTh	8:30 - 9:45 am	SBS B209	staff	
12261	+ CSC 121 01	Intro to CSC and Prog I <i>co-req: CSC 121A 01</i>	4.0	TTh	10:00 -11:15 am	NSM C239	M Suchenek	64
75073	+ CSC 121 02	Intro to CSC and Prog I <i>co-req: CSC 121A 02</i>	4.0	MW	# 5:30 - 6:45 pm	NSM D123	staff	64
60281	+ CSC 121A 01	Intro to CSC & Prog I-Act <i>co-req: CSC 121 01</i>	0.0	Th	11:20 - 1:00 pm	SBS A110	M Suchenek	64
07685	+ CSC 121A 02	Intro to CSC & Prog I-Act <i>co-req: CSC 121 02</i>	0.0	W	# 6:50 - 8:30 pm	SBS A110	staff	64
05331	+ CSC 123 01	Intro to CSC and Prog II <i>co-req: CSC 123A 01</i>	4.0	TTh	# 5:30 - 6:45 pm	SBS B101	staff	64
79715	+ CSC 123A 01	Int to CSC & Prog II-Act <i>co-req: CSC 123 01</i>	0.0	Th	# 6:50 - 8:30 pm	SBS A110	staff	64
79590	+ CSC 221 01	Asmby and Intro to Org	3.0	TTh	# 5:30 - 6:45 pm	SBS A204	C Williams	
54795	+ CSC 251 01	C Lang Prog and UNIX	3.0	MWF	11:00 -11:50 am	SBS A104	W Wong	
31485	+ CSC 311 01	Data Structures	3.0	TTh	4:00 - 5:15 pm	NSM C239	M Suchenek	
18826	+ CSC 321 01	Programming Languages	3.0	MW	1:00 - 2:15 pm	NSM D129	C Williams	
32185	+ CSC 331 01	Computer Organization	3.0	TTh	# 5:30 - 6:45 pm	HFA A219	K Kowalski	
87835	+ CSC 341 01	Operating Systems	3.0	MW	4:00 - 5:15 pm	NSM C239	W Wong	
20672	+ CSC 353 01	File Processing	3.0	MW	# 5:30 - 6:45 pm	NSM C239	W Wong	

Footnote definitions can be found at the end of the course listing section.

+ Consult current University Catalog for course prerequisite(s).

SCHED NR.	DEPARTMENT NR. & SEC.	COURSE TITLE	UNITS	DAYS	HOURS	BLDG/RM	INSTRUCTOR	FOOTNOTES
42766	+ CSC 401 01	Analysis of Algorithms	3.0	MW	# 7:00 - 8:15 pm	NSM D123	M Suchenek	
70781	+ CSC 451 01	Computer Networks	3.0	TTh	1:00 - 2:15 pm	NSM D123	K Kowalski	
08606	+ CSC 497S 01	Directed Study in CSC	1.0	TBA	TBA TBA	TBA TBA	staff	10
30240	+ CSC 497S 02	Directed Study in CSC	2.0	TBA	TBA TBA	TBA TBA	staff	10
51192	+ CSC 497S 03	Directed Study in CSC	3.0	TBA	TBA TBA	TBA TBA	staff	10

Tentative list of CSC courses to be offered Spring, 1995: 101, 111, 121, 123, 221, 251, 255, 301, 311, 321, 331, 341, 353, 361, 411, 431, 441, 453, 463, 471, 481, 495, 497.

COOPERATIVE EDUCATION

17765	CED 300A 01	CED Internship Preparatn	1.0	TBA	TBA TBA	TBA TBA	staff	10
06565	+ CED 310 01	Coop Ed Seminar co-req: CED 320S	1.0	TBA	TBA TBA	TBA TBA	staff	10 64
42276	+ CED 320S 01	Coop Ed Internship meets 5 times/semester co-req: CED 310	1.0	TBA	TBA TBA	TBA TBA	staff	10 64
81793	+ CED 320S 02	Coop Ed Internship meets 5 times/semester co-req: CED 310	2.0	TBA	TBA TBA	TBA TBA	staff	10 64
41495	+ CED 320S 03	Coop Ed Internship meets 5 times/semester coreq: CED 310	3.0	TBA	TBA TBA	TBA TBA	staff	10 64
27241	+ CED 320S 04	Coop Ed Internship meets 5 times/semester coreq: CED 310	4.0	TBA	TBA TBA	TBA TBA	staff	10 64
23715	+ CED 320S 05	Coop Ed Internship meets 5 times/semester coreq: CED 310	5.0	TBA	TBA TBA	TBA TBA	staff	10 64
62882	+ CED 320S 06	Coop Ed Internship meets 5 times/semester coreq: CED 310	6.0	TBA	TBA TBA	TBA TBA	staff	10 64

Tentative list of CED courses to be offered Spring, 1995: 300, 310, 320.

DANCE

84350	DAN 100A 01	Dance Exercise	1.0	MW	12:00 - 12:50 pm	GYM A104	P Zmolek	55
20005	DAN 100A 02	Dance Exercise	1.0	MW	# 5:55 - 6:45 pm	GYMA104	staff	55
23564	DAN 100A 03	Dance Exercise	1.0	TTh	12:00 - 12:50 pm	GYM A104	J Zmolek	55
01654	DAN 110A 01	Ethnic & Social Dance	1.0	TTh	8:30 - 9:20 am	GYM A102	C Casten	55
63840	DAN 110A 02	Ethnic & Social Dance CAPOEIRA	1.0	TTh	# 5:30 - 6:45 pm	GYMA104	P Zmolek	55
13274	DAN 120A 01	Tap Dance	1.0	TTh	1:00 - 1:50 pm	GYM A102	C Tubbs	55
79321	DAN 130 01	Dance Perceptions	3.0	TTh	4:00 - 5:15 pm	HFA A219	J Zmolek	
40423	DAN 130 02	Dance Perceptions	3.0	MW	# 5:30 - 6:45 pm	HFA A219	A Marich	
45625	DAN 200A 01	Jazz I cr listed: DAN 300A 01	2.0	MW	10:00 - 11:40 am	GYM A102	C Tubbs	55 63
66684	DAN 210A 01	Ballet I	2.0	MW	1:00 - 2:40 pm	GYM A102	C Tubbs	55
17146	DAN 220A 01	Modern Dance I	2.0	TTh	10:00 - 11:40 am	GYM A102	P Zmolek	55
27344	+ DAN 300A 01	Jazz III cr listed: DAN 200A 01	2.0	MW	10:00 - 11:40 am	GYM A102	C Tubbs	55 63
20053	+ DAN 310A 01	Ballet III cr listed: DAN 410A 01	2.0	TTh	4:00 - 5:40 pm	GYM A102	C Tubbs	55 63
39303	+ DAN 320A 01	Modern Dance III cr listed: DAN 420A 01	2.0	MW	4:20 - 6:00 pm	GYM A102	P Zmolek	55 63
68493	+ DAN 330 01	Beginning Choreography I co-req: DAN 330A 01 cr listed: DAN 335 01	2.0	MW	2:40 - 4:20 pm	GYM A102	C Tubbs	55 63 64
52651	+ DAN 330A 01	Beginning Choreography I co-req: DAN 330 01 cr listed: DAN 430A 01	0.0	MW	2:40 - 4:20 pm	GYM A104	C Tubbs	55 63 64
61666	+ DAN 335 01	Beginning Choreography II co-req: DAN 335A 01 cr listed: DAN 430 01	2.0	MW	2:40 - 4:20 pm	GYM A102	C Tubbs	55 63 64
80006	+ DAN 335A 01	Beginning Choreography II co-req: DAN 335 01 cr listed: DAN 430A 01	0.0	MW	2:40 - 4:20 pm	GYM A104	C Tubbs	55 63 64
71665	DAN 355 01	History of Dance	3.0	TTh	2:30 - 3:45 pm	SC E173	P Zmolek	
07350	+ DAN 410A 01	Ballet V cr listed: DAN 310A 01	2.0	TTh	4:00 - 5:40 pm	GYM A102	C Tubbs	55 63

Footnote definitions can be found at the end of the course listing section.

+ Consult current University Catalog for course prerequisite(s).

SCHED NR.	DEPARTMENT NR. & SEC.	COURSE TITLE	UNITS	DAYS	HOURS	BLDG/RM	INSTRUCTOR	FOOTNOTES
34300	+ DAN 420A 01	Modern Dance V <i>cr listed: DAN 320A 01</i>	2.0	MW	4:20 - 6:00 pm	GYM A102	J Zmolek	55 63
14663	+ DAN 430 01	Intermed Choreography <i>co-req: DAN 430A 01</i> <i>cr listed: DAN 330 01</i>	3.0	MW	2:40 - 4:20 pm	GYM A102	C Tubbs	55 63 64
75585	+ DAN 430A 01	Intermed Choreography <i>co-req: DAN 430 01</i> <i>cr listed: DAN 335A 01</i>	0.0	MW	2:40 - 4:20 pm	GYM A104	C Tubbs	55 63 64
14895	DAN 494S 01	Dance: Independent Study	1.0	TBA	TBA TBA	SAC 1133	C Tubbs	10
55974	DAN 494S 02	Dance: Independent Study	2.0	TBA	TBA TBA	SAC 1133	C Tubbs	10
60513	DAN 494S 03	Dance: Independent Study	3.0	TBA	TBA TBA	SAC 1133	C Tubbs	10

Tentative list of DAN courses to be offered Spring, 1995: 100, 110, 120, 130, 205, 215, 225, 305, 315, 325, 340, 415, 425, 450, 494, 495.

EARTH SCIENCES

35943	EAR 100 01	Intro to Earth Sciences	3.0	MWF	9:00 - 9:50 am	NSM C221	staff	32
81734	EAR 100 02	Intro to Earth Sciences	3.0	TTh	11:30 - 12:45 pm	NSM B252	B Kriens	32
81572	EAR 100 03	Intro to Earth Sciences	3.0	TTh	# 5:30 - 6:45 pm	SBS D225	D Sigurdson	32
10076	EAR 101L 01	Earth Sciences Laboratory	1.0	TTh	10:00 - 11:15 am	NSM B234	B Kriens	
85326	EAR 101L 02	Earth Sciences Laboratory	1.0	TTh	# 7:00 - 8:15 pm	NSM B234	D Sigurdson	
88001	EAR 200 01	Earth History & Evolution	3.0	TTh	10:00 - 11:15 am	NSM B122	staff	31
59275	EAR 201L 01	Earth History Lab	1.0	TTh	11:30 - 12:45 pm	NSM B122	staff	
74314	EAR 370 01	Oceanography <i>cr listed: IDS 350 01</i>	3.0	M	# 7:00 - 9:45 pm	SBS B110	G McCarthy	31 63
56770	+ EAR 386 01	Structural Geology <i>co-req: EAR 386L 01</i>	4.0	TTh	4:00 - 4:50 pm	ERC A127	B Kriens	30 31 64
53675	+ EAR 386L 01	Structural Geology Lab <i>co-req: EAR 386 01</i>	0.0	TTh	4:50 - 7:00 pm	ERC A127	B Kriens	30 31 64
85525	+ EAR 494S 01	Independent Study	1.0	TBA	TBA TBA	TBA TBA	staff	10
52920	+ EAR 494S 02	Independent Study	2.0	TBA	TBA TBA	TBA TBA	staff	10
63980	+ EAR 495 01	Advanced Top in Ear Sci: Optical Mineralogy <i>co-req: EAR 495L 01</i>	3.0	MW	4:00 - 4:50 pm	NSM B234	D Sigurdson	31 64
18675	+ EAR 495L 01	Advan Top in Ear Sci Lab: Optic Mineralogy Lab <i>co-req: EAR 495 01</i>	0.0	MW	5:00 - 6:15 pm	NSM B234	D Sigurdson	31 64
72100	+ EAR 496S 01	Internship in Earth Sci	1.0	TBA	TBA TBA	TBA TBA	staff	10
26294	+ EAR 496S 02	Internship in Earth Sci	2.0	TBA	TBA TBA	TBA TBA	staff	10
61482	+ EAR 498S 01	Directed Research	1.0	TBA	TBA TBA	TBA TBA	staff	10
35022	+ EAR 498S 02	Directed Research	2.0	TBA	TBA TBA	TBA TBA	staff	10
69591	+ EAR 499S 01	Senior Thesis	2.0	TBA	TBA TBA	TBA TBA	staff	10

Tentative list of EAR courses to be offered Spring, 1995: 100, 101L, 358, 464, 476, 490, 494, 495, 496, 498.

ECONOMICS

23612	ECO 200 01	Contemporary Econ Issues	3.0	MW	1:00 - 2:15 pm	SBS D219	L Moite	
85212	ECO 210 01	Economic Theory IA Micro	3.0	MWF	10:00 - 10:50 am	SBS B215	staff	
04885	ECO 210 02	Economic Theory IA Micro	3.0	TTh	11:30 - 12:45 pm	SBS B110	J Harris	
49921	ECO 210 03	Economic Theory IA Micro	3.0	TTh	# 5:30 - 6:45 pm	SC L149	J Harris	
30984	ECO 211 01	Economic Theory IB Macro	3.0	MWF	11:00 - 11:50 am	SBS B215	staff	
44026	ECO 211 02	Economic Theory IB Macro	3.0	TTh	1:00 - 2:15 pm	SBS F125	R Freed	
54913	ECO 211 03	Economic Theory IB Macro	3.0	MW	# 5:30 - 6:45 pm	SAC 3136	L Moite	
26272	+ ECO 310 01	Intermed Microeconomics	3.0	TTh	# 7:00 - 8:15 pm	SAC 1101	J Harris	
85271	+ ECO 311 01	Intermed Macroeconomics	3.0	MW	2:30 - 3:45 pm	SBS B209	L Moite	
67071	ECO 315 01	American Economic History	3.0	TTh	1:00 - 2:15 pm	SBS B231	F Billes	
79251	+ ECO 327 01	Public Finance	3.0	TTh	4:00 - 5:15 pm	SBS B101	J Harris	
35033	+ ECO 330 01	Labor Economics	3.0	MW	4:00 - 5:15 pm	SBS F121	L Moite	
71643	+ ECO 340 01	International Trade Thry	3.0	MW	# 7:00 - 8:15 pm	SC E149	staff	
24942	+ ECO 341 01	International Finance	3.0	TTh	11:30 - 12:45 pm	SBS F121	R Freed	
30380	+ ECO 345 01	Economic Development	3.0	MW	# 5:30 - 6:45 pm	SC E149	staff	
59393	+ ECO 350 01	Quantitative Analysis <i>co-req: ECO 350A 01</i>	3.0	TTh	2:30 - 3:45 pm	SBS B231	R Freed	64
62860	+ ECO 350A 01	Quantitative Analysis <i>co-req: ECO 350 01</i>	0.0	TBA	TBA TBA	TBA TBA	R Freed	64
36094	ECO 380 01	Economics of Urban Areas	3.0	TTh	# 5:30 - 6:45 pm	SAC 2101	R Freed	

Footnote definitions can be found at the end of the course listing section.

+ Consult current University Catalog for course prerequisite(s).

SCHED NR.	DEPARTMENT NR. & SEC.	COURSE TITLE	UNITS	DAYS	HOURS	BLDG/RM	INSTRUCTOR	FOOTNOTES
31334	+ ECO 494S 01	Independent Study	1.0	TBA	TBA TBA	TBA TBA	staff	10
53071	+ ECO 494S 02	Independent Study	3.0	TBA	TBA TBA	TBA TBA	staff	10
43960	+ ECO 494S 03	Independent Study	3.0	TBA	TBA TBA	TBA TBA	staff	10

Tentative list of ECO courses to be offered Spring, 1995: 200, 210, 211, 230, 310, 311, 322, 341, 345, 351, 375, 384, 495, 501.

EDUCATION

GRADUATE EDUCATION:

07560	GED 420 01	Educ of Mex-Am & His Stud	3.0	T	# 7:00 - 9:45 pm	HFA A223	M Contreras	10
11082	+ GED 460 01	Intro to Excep Children	3.0	Th	4:00 - 6:45 pm	SAC 2107	D Okada	10
41031	GED 480 01	Org Sup Pps Services	3.0	W	4:00 - 6:45 pm	SAC 3141	R Lee	10
72225	GED 500 01	Research Meth in Edu	3.0	T	4:00 - 6:45 pm	SAC 2105	J Cooper	10
66150	GED 500 02	Research Meth in Edu	3.0	T	# 7:00 - 9:45 pm	HFA A219	J Cooper	10
60863	GED 500 03	Research Meth in Edu	3.0	W	4:00 - 6:45 pm	SAC 3142	J Cooper	10
25690	GED 500 04	Research Meth in Edu	3.0	Th	4:00 - 6:45 pm	SAC 3141	J Cooper	10
57212	GED 501 01	Seminar in Learn & Dev	3.0	M	4:00 - 6:45 pm	SAC 2103	staff	10
09881	GED 501 02	Seminar in Learn & Dev	3.0	M	# 7:00 - 9:45 pm	SAC 2103	staff	10
52592	GED 501 03	Seminar in Learn & Dev	3.0	T	4:00 - 6:45 pm	HFA A229	staff	10
52426	GED 501 04	Seminar in Learn & Dev	3.0	W	# 7:00 - 9:45 pm	HFA A219	staff	10
25723	GED 503 01	Soc-Cult in Educ	3.0	M	4:00 - 6:45 pm	SAC 2107	M Carrison	10
04303	GED 503 02	Soc-Cult in Educ	3.0	M	# 7:00 - 9:45 pm	SAC 2107	staff	10
75880	GED 503 03	Soc-Cult in Educ	3.0	T	4:00 - 6:45 pm	SAC 3141	M Contreras	10
88502	GED 503 04	Soc-Cult in Educ	3.0	W	4:00 - 6:45 pm	SAC 2107	M Carrison	10
25421	GED 503 05	Soc-Cult in Educ	3.0	W	# 7:00 - 9:45 pm	SAC 2107	staff	10
50142	GED 504 01	ExtramurI Professional Sem	2.0	Th	# 5:30 - 6:45 pm	ERC G152	J Parker	10
64050	+ GED 505 01	Eval&Prog Monitor in Edu	3.0	Th	4:00 - 6:45 pm	SAC 3142	S Medina	10
16015	GED 506 01	Law & Ethics in Public Ed	3.0	T	# 7:00 - 9:45 pm	SAC 3142	staff	10
59533	GED 506 02	Law & Ethics in Public Ed	3.0	W	# 7:00 - 9:45 pm	SC E167	R Vhadic	10
74454	GED 510 01	Process of Curriculum Dev	3.0	T	# 7:00 - 9:45 pm	FH C008	staff	10 40
68375	GED 510 02	Process of Curriculum Dev	3.0	Th	4:00 - 6:45 pm	HFA B303	staff	10 40
49346	GED 515 01	Sem Curr Dev Rdg Lang Art	3.0	W	4:00 - 6:45 pm	FH C008	staff	10 40
30122	GED 519S 01	Adv Stud Curr Reasch/Inst	3.0	M	4:00 - 6:45 pm	SAC 3142	J Jackson	10 40
46944	GED 519S 02	Adv Stud Curr Reasch/Inst	3.0	W	# 7:00 - 9:45 pm	SAC 3142	J Jackson	10 40
84862	GED 520 01	Tchg Eng Spkrs Othr Lang	3.0	T	4:00 - 6:45 pm	SAC 3142	S Medina	10 21 40
34134	GED 525 01	Bil/Mult Teaching Methods	3.0	W	# 7:00 - 9:45 pm	HFA A229	staff	10 40
01050	+ GED 534 01	Programming Applic Educ	3.0	M	4:00 - 6:45 pm	ERC A121	F Fisher	10 21
27370	GED 535 01	Intro Computers in Edu	3.0	M	# 7:00 - 9:45 pm	SC E139	F Fisher	10 21
02940	GED 535 02	Intro Computers in Edu <i>cr listed: GED 535 04</i>	3.0	T	4:00 - 6:45 pm	SC E139	F Fisher	10 21 63
21232	GED 535 03	Intro Computers in Edu	3.0	W	4:00 - 6:45 pm	SC E139	F Fisher	10 21
87636	GED 535 04	Intro Computers in Edu <i>cr listed: GED 535 02</i>	3.0	T	4:00 - 6:45 pm	SC E139	F Fisher	10 21 63
53082	+ GED 538S 01	CAI Final Project	3.0	W	# 7:00 - 9:45 pm	HFA A230	P Desberg	10 21
82773	GED 539 01	Graph/Word Proc/Dsk Tp Pub	3.0	W	4:00 - 6:45 pm	SC E127	J Colbert	10 21
31570	+ GED 541 01	Case Study Meth Sch Psy	3.0	W	4:00 - 6:45 pm	HFA A348	D Scherba	10 21
28932	+ GED 544 01	Seminar in Behavior Chnge	3.0	Th	4:00 - 6:45 pm	HFA A230	staff	10 21
84173	GED 558 01	Behav Mgt Except Child	3.0	W	4:00 - 6:45 pm	SBS E116	K Skindrud	10 21
24824	+ GED 559S 01	Generic Prac Except Child	4.0	W	# 7:00 - 8:15 pm	HFA A308	D Okada	10 21 31
80706	+ GED 560 01	Sph/Lang Dev Disord/Rdmed	3.0	T	# 7:00 - 9:45 pm	SAC 2107	J Jackson	10 21
72730	+ GED 561 01	Dev Prob of Except Child	3.0	W	4:00 - 6:45 pm	SAC 3135	D Okada	10 21
67701	+ GED 563 01	Couns Voc Transit Ed Dis	3.0	M	4:00 - 6:45 pm	SAC 3135	staff	10 21
46200	+ GED 564 01	Assmt Child Adol Sev Hand	3.0	T	4:00 - 6:45 pm	SAC 2107	L Dingman	10 21
17651	GED 570 01	Suprvision of Instruction	3.0	M	4:00 - 6:45 pm	SC K144	G Walker	10 21 31
35254	GED 570 02	Suprvision of Instruction	3.0	W	4:00 - 6:45 pm	SC K144	G Walker	10 21 31
36024	GED 571 01	Sch Management & Finance	3.0	M	4:00 - 6:45 pm	ERC C112	R Henderson	10 21
45102	GED 571 02	Sch Management & Finance	3.0	W	4:00 - 6:45 pm	ERC C112	R Henderson	10 21
62226	GED 572 01	Pre-Assessment Seminar	1.0	Th	4:00 - 5:15 pm	SAC 2103	J Parker	10 21
34510	GED 573 01	Post-Assessment Seminar	1.0	T	4:00 - 5:15 pm	SAC 2103	J Parker	10 21
10861	GED 574 01	Governance/Politics of Ed	3.0	T	# 7:00 - 9:45 pm	ERC G152	J Aguerrebere	10 21
40994	GED 574 02	Governance/Politics of Ed	3.0	Th	4:00 - 6:45 pm	SBS B137	S Steddom	10 21
17065	GED 574 03	Governance/Politics of Ed	3.0	Th	# 7:00 - 9:45 pm	SAC 2105	J Aguerrebere	10 21
59850	GED 575 01	Organization Thery/Behav	3.0	Th	# 7:00 - 9:45 pm	SAC 2103	J Parker	10 21
83742	GED 577 01	Mgmt Human/Material Res	3.0	Th	4:00 - 6:45 pm	SAC 3152	J Aguerrebere	10 21

Footnote definitions can be found at the end of the course listing section.

* Consult current *University Catalog* for course prerequisite(s).

SCHED NR.	DEPARTMENT NR. & SEC.	COURSE TITLE	UNITS	DAYS	HOURS	BLOG/RM	INSTRUCTOR	FOOTNOTES
60690	+GED 580 01	Sem Tech of Indiv Counsel	3.0	M	4:00 - 6:45 pm	HFA A230	D Scherba	10 21
55381	+GED 580 02	Sem Tech of Indiv Counsel	3.0	M	# 7:00 - 9:45 pm	HFA A230	D Scherba	10 21
28674	GED 581 01	Prine Ed Psyc Assessment	3.0	T	4:00 - 6:45 pm	SC L149	R Lee	10 21
07335	GED 582 01	Group Dynam Pers Growth	3.0	M	4:00 - 6:45 pm	HFA A223	staff	10 21
22562	GED 582 02	Group Dynam Pers Growth	3.0	M	# 7:00 - 9:45 pm	ERC G152	staff	10 21
70350	GED 582 03	Group Dynam Pers Growth	3.0	Th	4:00 - 6:45 pm	SAC 1107	staff	10 21
01536	GED 582 04	Group Dynam Pers Growth	3.0	Th	# 7:00 - 9:45 pm	SAC 1107	staff	10 21
68062	+GED 584 01	Sem: Tech Group Counsl	3.0	M	# 7:00 - 9:45 pm	HFA A219	R Lee	10 21
88325	+GED 586 01	Sem: Couns Child & Adole	3.0	T	4:00 - 6:45 pm	HFA A230	R Lee	10 21
60491	+GED 590S 01	Field Stdy in Multicultl S Mexican-Am	3.0	M	4:00 - 6:45 pm	SAC 2105	S Medina	10 21 31
46255	+GED 590S 02	Field Stdy in Multicultl S Mexican-Am	3.0	T	# 7:00 - 9:45 pm	HFA A308	M Contreras	10 21 31
78551	+GED 590S 03	Field Stdy in Multicultl S	3.0	T	# 7:00 - 9:45 pm	HFA B303	M Contreras	10 21 31
58656	+GED 591 01	Current Issues in Spec Ed	2.0	Th	# 7:00 - 8:15 pm	HFA A219	D Okada	10 21
80964	+GED 593S 01	Intern in Sch Adm	3.0	T	4:00 - 5:15 pm	off campus	R Henderson	10 21 31
56383	+GED 593S 02	Intern in Sch Adm	3.0	W	# 7:00 - 8:15 pm	ERC G152	S Steddom	10 21 31
77641	+GED 593S 03	Intern in Sch Adm	3.0	W	# 7:00 - 8:15 pm	ERC A115	M Carrison	10 21 31
54924	+GED 593S 04	Intern in Sch Adm	3.0	Th	# 7:00 - 8:15 pm	off campus	R Henderson	10 21 31
28840	+GED 593S 05	Intern in Sch Adm	3.0	Th	4:00 - 5:15 pm	ERC A115	J Aguerrebere	10 21 31
12946	GED 594S 01	Independent Study	1.0	TBA	TBA TBA	TBA TBA	staff	10 21 31
33961	GED 594S 02	Independent Study	2.0	TBA	TBA TBA	TBA TBA	staff	10 21 31
57201	GED 594S 03	Independent Study	3.0	TBA	TBA TBA	TBA TBA	staff	10 21 31
15013	+GED 596S 01	Adv Intern in Sch Adm	3.0	M	# 5:30 - 6:45 pm	HFA B303	N Detjen	10 21 31
23726	+GED 596S 02	Adv Intern in Sch Adm	3.0	T	# 5:30 - 6:45 pm	HFA B303	G Walker	10 21 31
27845	+GED 596S 03	Adv Intern in Sch Adm	3.0	T	# 5:30 - 6:45 pm	ERC G152	J Parker	10 21 31
19810	+GED 597S 01	Fieldwork Counseling	3.0	T	4:00 - 5:15 pm	HFA A348	N Detjen	10 21 31
32244	+GED 598S 01	Fieldwk School Psych	3.0	T	# 5:30 - 6:45 pm	ERC A115	N Detjen	10 21 31
68154	+GED 599S 01	Thesis	1.0	TBA	TBA TBA	TBA TBA	staff	10 21 31
33574	+GED 599S 02	Thesis	2.0	TBA	TBA TBA	TBA TBA	staff	10 21 31
77221	+GED 599S 03	Thesis	3.0	TBA	TBA TBA	TBA TBA	staff	10 21 31
87990	GED 600S 01	Grad Continuation Course	0.0	TBA	TBA TBA	TBA TBA	staff	10 21

Tentative list of GED courses to be offered Spring, 1995: 460, 480, 500, 501, 503, 504, 505, 506, 507, 510, 514, 515, 516, 519, 520, 525, 526, 535, 536, 539, 535, 536, 539, 540, 542, 558, 559, 560, 562, 563, 565, 566, 568, 569, 570, 571, 572, 573, 574, 577, 578, 580, 581, 582, 583, 584, 586, 588, 590, 592, 593, 594, 596, 597, 598, 599, 600.

TEACHER EDUCATION:

25631	TED 304 01	Foundations in Ed	1.0	M	# 6:00 - 6:50 pm	SC L149	staff	
21210	TED 304 02	Foundations in Ed	1.0	T	# 6:00 - 6:50 pm	SAC 2103	staff	
25340	TED 304 03	Foundations in Ed	1.0	W	12:00 - 12:50 pm	HFA A229	staff	
38264	TED 304 04	Foundations in Ed	1.0	W	# 6:00 - 6:50 pm	SC L149	N Mach	
84976	TED 305S 01	Intro to Classroom Teach <i>co-req: TED 415 01</i>	1.0	M	# 7:00 - 7:50 pm	HFA A223	staff	33 52 64
08713	TED 305S 02	Intro to Classroom Teach <i>co-req: TED 415 02</i>	1.0	T	4:00 - 4:50 pm	SAC 1107	C McDermott	33 52 64
38124	TED 305S 03	Intro to Classroom Teach <i>co-req: TED 415 03</i>	1.0	W	1:00 - 1:50 pm	SC E173	S McCray	33 52 64
14081	TED 305S 04	Intro to Classroom Teach <i>co-req: TED 415 04</i>	1.0	W	4:00 - 4:50 pm	SC E173	N Mach	33 52 64
12143	+TED 402 01	Motivation and Learning	2.0	M	4:00 - 6:45 pm	HFA A103	P Desberg	
33891	+TED 402 02	Motivation and Learning	2.0	T	# 8:00 - 9:40 pm	SC L149	staff	
62650	+TED 402 03	Motivation and Learning	2.0	W	# 7:00 - 8:40 pm	SC L149	L Cook	
40552	+TED 402 04	Motivation and Learning	2.0	Th	5:00 - 6:40 pm	SC E173	staff	
71466	+TED 403 01	Tchng Whole Lang: Read/La	3.0	M	1:00 - 3:45 pm	HFA A223	P Gonzales	
12386	+TED 403 02	Tchng Whole Lang: Read/La <i>elemen interns - BCLAD</i> <i>coreqs: TED 411-03 & TED 446-01</i>	3.0	M	# 7:00 - 9:45 pm	HFA A229	staff	10 64
83215	+TED 403 03	Tchng Whole Lang: Read/La	3.0	W	4:00 - 6:45 pm	HFA A230	staff	
51822	+TED 403 04	Tchng Whole Lang: Read/La <i>elemen interns</i> <i>coreqs: TED 411-04 & TED 446-02</i>	3.0	W	# 7:00 - 9:45 pm	SAC 1107	C McDermott	10 64
64691	+TED 403 05	Tchng Whole Lang: Read/La <i>elemen interns - BCLAD</i> <i>coreqs: TED 411-05 & TED 446-03</i>	3.0	Th	# 7:00 - 9:45 pm	HFA A229	J L alas	10 64
12913	TED 405 01	Mainstream Ch/Spec Need	3.0	M	# 7:00 - 9:45 pm	SC L149	staff	
17301	TED 405 02	Mainstream Ch/Spec Need	3.0	T	# 7:00 - 9:45 pm	HFA A229	staff	
89946	TED 405 03	Mainstream Ch/Spec Need	3.0	W	4:00 - 6:45 pm	SC E145	J McGowan	

Footnote definitions can be found at the end of the course listing section.
+ Consult current *University Catalog* for course prerequisite(s).

SCHED NR.	DEPARTMENT NR. & SEC.	COURSE TITLE	UNITS	DAYS	HOURS	BLDG/RM	INSTRUCTOR	FOOTNOTES
52570	+ TED 406 01	Teach Secondary Read-BCLAD	3.0	M	4:00 - 6:45 pm	SAC 1107	staff	
34473	+ TED 406 02	Teaching Secondary Reading	3.0	T	# 7:00 - 9:45 pm	ERC C112	staff	
15293	+ TED 406 03	Teaching Secondary Reading	3.0	W	4:00 - 6:45 pm	SAC 2105	L Cook	
23586	TED 407 01	Language Learning	3.0	M	# 7:00 - 9:45 pm	SAC 1107	J Lalas	
33622	TED 407 02	Language Learning	3.0	T	# 7:00 - 9:45 pm	SAC 1107	staff	
80065	TED 407 03	Language Learning	3.0	Th	4:00 - 6:45 pm	SAC 2105	L Cook	
34451	+ TED 408 01	Elem Methods in Art/Music	2.0	M	# 7:00 - 8:50 pm	SAC 3141	C McDermott	
74060	+ TED 408 02	Elem Methods in Art/Music	2.0	T	5:00 - 6:40 pm	NSM D129	C McDermott	
01934	+ TED 408 03	Elem Methods in Art/Music	2.0	W	# 7:00 - 8:40 pm	SAC 3141	staff	
09133	+ TED 408 04	Elem Methods in Art/Music 8 classes - begin Sept. 10 no classes 10/15 & 10/22	2.0	S	9:00 - 12:30 pm	HFA A324	staff	
43046	+ TED 409A 01	Elem Methods in Phy Educ	1.0	M	4:00 - 5:40 pm	GYMA104	staff	55
35910	+ TED 409A 02	Elem Methods in Phy Educ	1.0	T	# 7:00 - 8:40 pm	GYMA104	staff	55
72531	+ TED 409A 03	Elem Methods in Phy Educ 8 classes - begin Sept. 3 no classes 10/15 & 10/22	1.0	S	1:00 - 4:30 pm	GYMA104	staff	55
66172	TED 410 01	Elementary Math Methods <i>Interns-BCLAD-Bilingual [adv reg lmt'd to Interns] coreqs: TED 412 01 & TED 416 01</i>	2.0	M	# 6:00 - 7:40 pm	SC E173	staff	10 64
88314	TED 410 02	Elementary Math Methods <i>cr listed: TED 416 02</i>	2.0	T	12:00 - 3:45 pm	SC K144	K Taira	10 63
15960	TED 410 03	Elementary Math Methods <i>[adv reg limited to Interns] coreqs: TED 412 02 & TED 416 03</i>	2.0	T	# 6:00 - 7:40 pm	SC E167	staff	10 64
66802	TED 410 04	Elementary Math Methods <i>coreqs: TED 412-04 & TED 416-04</i>	2.0	W	# 6:00 - 7:40 pm	SAC 2103	staff	10 64
00383	TED 410 05	Elementary Math Methods <i>adv reg limited to Interns coreqs: TED 412 05 & TED 416 05</i>	2.0	Th	4:00 - 5:40 pm	SC E167	staff	10 63 64
76941	+ TED 411 01	Classroom Management <i>elemen stud tchrs [includes intensive] coreq: TED 435S 01 crlisted w/TED 436 01</i>	2.0	W	12:00 - 1:40 pm	SC K144	D Wolff	10 63 64
64374	+ TED 411 02	Classroom Management <i>elemen stud tchrs [includes intensive] coreq: TED 435S 01 crlisted w/TED 436 02</i>	2.0	W	12:00 - 1:40 pm	HFA A223	C McDermott	10 63 64
08595	+ TED 411 03	Classroom Management <i>elemen Interns - BCLAD coreqs: TED 403 02 & TED 446 01</i>	2.0	M	4:55 - 6:35 pm	HFA A229	staff	10 64
37811	+ TED 411 04	Classroom Management <i>elemen Interns coreqs: TED 403 04 & TED 446 02</i>	2.0	W	4:55 - 6:35 pm	SAC 1107	C McDermott	10 64
13053	+ TED 411 05	Classroom Management <i>elemen Interns - BCLAD [adv registrn lmt'd to interns] coreqs: TED 403 05 & TED 446 03</i>	2.0	Th	4:55 - 6:35 pm	HFA A229	D Wolff	10 64
65575	+ TED 411 06	Classrm Mgmt-Second Stud Tchrs <i>[includes intensive] coreqs: TED 455S 01 & TED 456 01</i>	2.0	T	4:30 - 6:20 pm	HFA A223	K Trimble	10 64
28254	+ TED 411 07	Classroom Management <i>second interns BCLAD [includes intensive] coreqs: TED 466 01 & TED 467 02</i>	2.0	W	4:30 - 6:20 pm	HFA A223	K Trimble	10 64
56910	+ TED 411 08	Classroom Management <i>second interns - BCLAD [includes intensive] coreqs: TED 466 02 & TED 467 03</i>	2.0	Th	4:30 - 6:20 pm	HFA A223	staff	10 64
01282	+ TED 412 01	EI Soc Stud/Cont Readwrit <i>interns-BCLAD-bilingual - [adv registrn lmt'd to interns] coreqs: TED 410 01 & TED 416 01</i>	2.0	M	4:00 - 5:40 pm	SC E173	staff	10 64
50002	+ TED 412 02	EI Soc Stud/Cont Readwrit <i>elemen Interns - [adv registrn lmt'd to interns] coreqs: TED 410 03 & TED 416 03</i>	2.0	T	4:00 - 5:40 pm	SC E167	staff	10 64
03231	+ TED 412 03	EI Soc Stud/Cont Readwrit <i>elemen stud tchrs only coreqs: TED 435S 01 & TED 436 01/cr-list: TED 411 01</i>	2.0	W	2:00 - 3:40 pm	SC K144	S McCray	10 63 64
88082	+ TED 412 04	EI Soc Stud/Cont Readwrit <i>coreqs: TED 410 04 & TED 416 04</i>	2.0	W	4:00 - 5:40 pm	SAC 2103	staff	10 64
73975	+ TED 412 05	EI Soc Stud/Cont Readwrit <i>elemen Interns - [adv regis lmt'd to interns] coreqs: TED 410 05 & TED 416 05</i>	2.0	Th	# 8:00 - 9:40 pm	SC E167	P Porter	10 64
29282	+ TED 415 01	Multic Perspective Tchrs <i>co-req: TED 305S 01</i>	2.0	M	# 8:00 - 9:40 pm	HFA A223	staff	40 64

Footnote definitions can be found at the end of the course listing section.
+ Consult current *University Catalog* for course prerequisite(s).

SCHED NR.	DEPARTMENT NR. & SEC.	COURSE TITLE	UNITS	DAYS	HOURS	BLDG/RM	INSTRUCTOR	FOOTNOTES
85385	+ TED 415 02	Multic Perspective Tchrs <i>co-req: TED 305S 02</i>	2.0	T	5:00 - 6:40 pm	SAC 1107	S McCray	40 64
13554	+ TED 415 03	Multic Perspective Tchrs <i>co-req: TED 305S 03</i>	2.0	W	2:00 - 3:40 pm	SC E173	S McCray	40 64
63151	+ TED 415 04	Multic Perspective Tchrs <i>co-req: TED 305S 04</i>	2.0	W	5:00 - 6:40 pm	SC E173	S McCray	40 64
03732	+ TED 416 01	Element Sci Methods <i>Interns - BCLAD-bilingual [adv registrn limitd to interns] coreqs: TED 410 01 & TED 412 01</i>	2.0	M	# 8:00 - 9:40 pm	SC E173	staff	10 64
15315	+ TED 416 02	Elementary Science Methods <i>cr list: TED 410 02</i>	2.0	T	12:00 - 3:45 pm	SC K144	K Taira	63
51870	+ TED 416 03	Elementary Science Methods <i>elemen Interns [adv registrn limitd to interns] coreqs: TED 410 03 & TED 412 02</i>	2.0	T	# 8:00 - 9:40 pm	SC E167	S McCray	10 64
86155	+ TED 416 04	Elementary Science Methods <i>coreq: TED 410 04 & TED 412 04</i>	2.0	W	# 8:00 - 9:40 pm	SAC 2103	staff	64
48716	+ TED 416 05	Elementary Science Methods <i>elemen Interns [adv registrn limitd to interns] coreqs: TED 410 05 & TED 412 05</i>	2.0	Th	# 6:00 - 7:40 pm	SC E167	staff	10 64
03113	+ TED 420 01	Computer Lit for Teachers <i>7 meetings beginning Tues. August 30/94</i>	1.0	T	# 7:00 - 8:50 pm	ERC A121	staff	10 52 60
71816	+ TED 420 02	Computer Lit for Teachers <i>7 meetings beginning Thurs. September 1/94</i>	1.0	Th	4:00 - 5:50 pm	SC E139	N Mach	10 52 60
33110	+ TED 420 03	Computer Lit for Teachers <i>7 meetings beginning Thurs. September 1/94</i>	1.0	Th	# 7:00 - 8:50 pm	SC E139	N Mach	10 52 60
88023	+ TED 435S 01	Student Teaching Elem <i>co-req: TED 411/412/436</i>	12.0	TBA	TBA TBA	TBA TBA	P Porter	10 31 52
55775	+ TED 436 01	Seminar in Elem Stu Teach <i>co-reqs: TED 412 03 & TED 435S 01/cr-list: TED 411 01</i>	1.0	W	12:00 - 1:40 pm	SC K144	P Porter	10 52 63 64
07162	+ TED 436 02	Seminar In Elem Stu Teach <i>co-reqs: TED 412 03 & TED 435S 01/cr-list: TED 411 02</i>	1.0	W	12:00 - 1:40 pm	HFA A223	C McDermott	10 52 63 64
19283	TED 445S 01	Fieldwrk II Elemn Interns <i>3 mtgs: 9/7, 10/5, 12/7</i>	6.0	W	# 6:00 - 7:00 pm	HFA A103	K Taira P Gonzales	10 31 52
40843	TED 445S 02	Fieldwrk II Elemn Interns <i>3 mtgs: 9/6, 10/4, 12/6</i>	6.0	T	# 6:00 - 7:00 pm	HFA A103	K Taira P Gonzales	10 31 52
47191	TED 446 01	Intro to Internshp Semindr <i>elemen Interns - BCLAD coreqs: TED 403 02 & TED 411 03</i>	1.0	M	4:00 - 4:50 pm	HFA A229	staff	10 52 64
01525	TED 446 02	Intro to Internshp Semindr <i>elemen Interns coreqs: TED 403 04 & TED 411 04</i>	1.0	W	4:00 - 4:50 pm	SAC 1107	staff	10 52 64
29536	TED 446 03	Intro to Internshp Semindr <i>elemen Interns - BCLAD coreqs: TED 403 05 & TED 411 05</i>	1.0	Th	4:00 - 4:50 pm	HFA A229	staff	10 52 64
04266	+ TED 455S 01	Student Teach-Secondary <i>coreqs: TED 411 06 & TED 456 01</i>	12.0	TBA	TBA TBA	TBA TBA	N Mach	10 31 52 64
57665	+ TED 456 01	Sem: Second Student Teach <i>coreqs: TED 411 06 & TED 455S 01</i>	1.0	T	4:30 - 6:30 pm	SC E173	N Mach	10 52 64
69720	+ TED 465S 01	Fieldwork: Secondary <i>meets: 9/7; 10/5; 12/7</i>	6.0	W	# 6:00 - 7:00 pm	HFA A103	S Prescott	10 31 52
08013	+ TED 465S 02	Fieldwork: Secondary <i>meets: 9/6; 10/4; 12/6</i>	6.0	T	# 6:00 - 7:00 pm	HFA A103	S Prescott	10 31 52
62440	+ TED 466 01	Seminar: Secondary <i>coreqs: TED 411 07 & TED 467 02</i>	1.0	W	4:30 - 6:20 pm	HFA A223	S Prescott	10 52 64
06366	+ TED 466 02	Seminar: Secondary <i>coreqs: TED 411 08 & TED 467 03</i>	1.0	Th	4:30 - 6:20 pm	HFA A223	S Prescott	10 52 64
30844	+ TED 467 01	Teach Meth I: Secondary	3.0	T	1:00 - 3:45 pm	HFA A223	staff	
54025	+ TED 467 02	Teach Meth I: Secondary <i>coreqs: TED 411 07 & TED 466 01</i>	3.0	W	# 7:00 - 9:45 pm	HFA A223	S Prescott	10 64
29271	+ TED 467 03	Teach Meth I: Secondary <i>coreqs: TED 411 08 & TED 466 02</i>	3.0	Th	# 7:00 - 9:45 pm	HFA A223	S Prescott	10 64
35663	+ TED 468 01	Sec Tch Meth II-English	3.0	T	# 7:00 - 9:45 pm	SAC 2103	staff	
38076	+ TED 468 02	Sec Tch Meth II-Math	3.0	T	# 7:00 - 9:45 pm	SAC 2101	staff	
04384	+ TED 468 03	Sec Tch Meth II-Science	3.0	T	# 7:00 - 9:45 pm	SAC 2105	J Colbert	
78746	+ TED 468 04	Sec Tch Meth II-Soc Stud	3.0	T	# 7:00 - 9:45 pm	SAC 3141	K Trimble	
88373	TED 494S 01	Independent Study	1.0	TBA	TBA TBA	TBA TBA	K Taira	10
02516	TED 494S 02	Independent Study	2.0	TBA	TBA TBA	TBA TBA	K Taira	10
49630	TED 494S 03	Independent Study	3.0	TBA	TBA TBA	TBA TBA	K Taira	10
67266	TED 494S 04	Ind Study [limitd to second - Art]	3.0	TBA	TBA TBA	TBA TBA	staff	10

Footnote definitions can be found at the end of the course listing section.

+ Consult current *University Catalog* for course prerequisite(s).

SCHED NR.	DEPARTMENT NR. & SEC.	COURSE TITLE	UNITS	DAYS	HOURS	BLDG/RM	INSTRUCTOR	FOOTNOTES
73986	TED 494S 05	Ind Study [lmtd to second - Music]	3.0	TBA	TBA TBA	TBA TBA	staff	10
04222	TED 494S 06	Ind Study [lmtd to second-For Lang]	3.0	TBA	TBA TBA	TBA TBA	staff	10 22

Tentative list of TED courses to be offered Spring, 1995: 305, 305S, 402, 403, 405, 406, 407, 408, 409A, 410, 411, 412, 415, 416, 420, 435S, 436, 445S, 446, 455S, 456, 465S, 466, 467, 468, 469, 490, 494.

ENGINEERING

45824 + CHE	110 01	General Chemistry I co-req: CHE 110L	5.0	MWF	8:40 - 9:50 am	SBS B215	G Wiger	57 64
88476 + CHE	110L 01	General Chemistry I Lab co-req: CHE 110	0.0	T	1:00 - 4:00 pm	NSM B340	staff	57 64
60900 + CHE	110L 02	General Chemistry I Lab co-req: CHE 110	0.0	W	1:00 - 4:00 pm	NSM B340	G Wiger	57 64
53126 + MAT	191 01	Calculus I	4.0	MWF	10:00 - 11:10 am	SBS D121	W Armacost	
37015 + MAT	191 02	Calculus I	4.0	TTh	# 7:00 - 8:40 pm	SBS B231	F Brulois	
88185 + MAT	193 01	Calculus II	4.0	MWF	7:20 - 8:30 am	SBS B110	F Miles	
43315 + MAT	193 02	Calculus II	4.0	MW	# 7:00 - 8:40 pm	SBS D121	C Chang	
21361 + MAT	211 01	Calculus III	4.0	MWF	10:00 - 11:10 am	SBS E220	W Gould	
53782 + MAT	311 01	Differential Equations	3.0	TTh	# 5:30 - 6:45 pm	SBS B231	F Brulois	
01061 + PHY	130 01	General Physics I co-req: PHY 130L	5.0	MWF	11:20 - 12:30 pm	NSM C239	R Alt	64
03415 + PHY	130L 01	General Physics I Lab co-req: PHY 130	0.0	M	1:00 - 3:50 pm	NSM B242	R Alt	64
44995 + PHY	132 01	General Physics II co-req: PHY 132L	5.0	TTh	5:20 - 7:00 pm	NSM C239	staff	64
35781 + PHY	132L 01	General Physics II Lab co-req: PHY 132	0.0	Th	# 7:00 - 9:50 pm	NSM B242	staff	64

Tentative list of EGR courses to be offered Spring, 1995: 210.

ENGLISH

21954	ENG 088 01	Developmental Reading	3.0	MWF	8:00 - 8:50 am	HFA A330	staff	15 71 73
76193	ENG 088 02	Developmental Reading	3.0	TTh	10:00 - 11:15 am	HFA A225	staff	15 71 73
13473	ENG 088 03	Developmental Reading	3.0	MWF	11:00 - 11:50 am	HFA A330	staff	15 71 73
26633	ENG 088 04	Developmental Reading	3.0	MW	1:00 - 2:15 pm	HFA A229	staff	15 71 73
31824	ENG 088 05	Developmental Reading	3.0	TTh	# 7:00 - 8:15 pm	HFA A225	L Geller	15 71 73
81336	ENG 088 06	Developmental Reading	3.0	TTh	8:30 - 9:45 am	HFA A221	staff	15 71 73
02240	ENG 099 01	Basic Writing Workshop	3.0	MWF	8:00 - 8:50 am	HFA A225	staff	15 73
21825	ENG 099 02	Basic Writing Workshop	3.0	MWF	9:00 - 9:50 am	HFA A330	staff	15 73
08131	ENG 099 03	Basic Writing Workshop	3.0	MWF	10:00 - 10:50 am	HFA A330	staff	15 73
64470	ENG 099 04	Basic Writing Workshop	3.0	TTh	10:00 - 11:15 am	HFA A227	staff	15 73
72726	ENG 099 05	Basic Writing Workshop	3.0	MW	1:00 - 2:15 pm	HFA A227	I McKenna	15 73
26062	ENG 099 06	Basic Writing Workshop	3.0	TTh	2:30 - 3:45 pm	HFA A330	staff	15 73
44052	ENG 099 07	Basic Writing Workshop	3.0	MW	# 7:00 - 8:15 pm	HFA A330	I McKenna	15 73
00136	ENG 099 08	Basic Writing Workshop	3.0	TTh	8:30 - 9:45 am	HFA A227	staff	15 73
83952	ENG 099 09	Basic Writing Workshop	3.0	MWF	11:00 - 11:50 am	HFA A227	staff	73
50363 + ENG	110 01	Freshman Composition I	3.0	MWF	8:00 - 8:50 am	HFA A324	staff	75
13495 + ENG	110 02	Freshman Composition I	3.0	TTh	8:30 - 9:45 am	HFA A229	R Warkentin	75
72660 + ENG	110 03	Freshman Composition I	3.0	TTh	10:00 - 11:15 am	SBS A210	staff	75
06775 + ENG	110 04	Freshman Composition I	3.0	MWF	11:00 - 11:50 am	HFA A224	staff	75
79925 + ENG	110 05	Freshman Composition I	3.0	MW	2:30 - 3:45 pm	HFA A224	A Yamada	75
37225 + ENG	110 06	Freshman Composition I	3.0	TTh	4:00 - 5:15 pm	HFA A224	R Warkentin	75
41403 + ENG	110 07	Freshman Composition I	3.0	MW	# 5:30 - 6:45 pm	SBS B101	staff	75
00350 + ENG	110 08	Freshman Composition I	3.0	MWF	9:00 - 9:50 am	HFA A221	staff	75
69403 + ENG	110 09	Freshman Composition I	3.0	TTh	11:30 - 12:45 pm	SBS B101	staff	75
48812 + ENG	110 10	Freshman Composition I	3.0	TTh	1:00 - 2:15 pm	SBS B101	staff	75
52861 + ENG	111 01	Freshman Composition II	3.0	MWF	8:00 - 8:50 am	HFA A219	staff	76
70932 + ENG	111 02	Freshman Composition II	3.0	TTh	8:30 - 9:45 am	HFA A224	staff	76
67130 + ENG	111 03	Freshman Composition II	3.0	MWF	9:00 - 9:50 am	HFA A224	staff	76
17334 + ENG	111 04	Freshman Composition II	3.0	MWF	10:00 - 10:50 am	SBS B231	staff	76
81804 + ENG	111 05	Freshman Composition II	3.0	TTh	10:00 - 11:15 am	HFA A221	J Riddell	76
87894 + ENG	111 06	Freshman Composition II	3.0	TTh	11:30 - 12:45 pm	FH D003	staff	76
36175 + ENG	111 07	Freshman Composition II	3.0	TTh	1:00 - 2:15 pm	SBS B203	T Giannotti	76
50713 + ENG	111 08	Freshman Composition II	3.0	TTh	2:30 - 3:45 pm	HFA A229	J Riddell	76

Footnote definitions can be found at the end of the course listing section.

+ Consult current *University Catalog* for course prerequisite(s).

SCHED NR.	DEPARTMENT NR. & SEC.	COURSE TITLE	UNITS	DAYS	HOURS	BLDG/RM	INSTRUCTOR	FOOTNOTES
76333	+ ENG 111 09	Freshman Composition II	3.0	MW	4:00 - 5:15 pm	SBS B203	staff	76
20646	+ ENG 111 10	Freshman Composition II	3.0	TTh	# 5:30 - 6:45 pm	HFA A221	T Giannotti	76
19961	+ ENG 111 11	Freshman Composition II	3.0	MW	# 7:00 - 8:15 pm	FH D003	staff	76
82316	+ ENG 111 12	Freshman Composition II	3.0	MWF	11:00 - 11:50 am	HFA A229	staff	76
78363	+ ENG 111 13	Freshman Composition II	3.0	MW	1:00 - 2:15 pm	SBS B101	staff	76
45581	+ ENG 111 14	Freshman Composition II	3.0	MW	2:30 - 3:45 pm	HFA A230	staff	76
64164	+ ENG 111H 15	Freshman Composition II [Honors students only]	3.0	TTh	2:30 - 3:45 pm	HFA A225	M Sutton	23 76
22761	+ ENG 300 01	Eng Lit to 1660	3.0	TTh	10:00 - 11:15 am	HFA A224	R Warkentin	
45345	+ ENG 301 01	Eng Lit: 1660 to Present	3.0	MW	# 7:00 - 8:15 pm	SBS E126	M Shafer	
74712	+ ENG 307 01	Practice in Lit Criticism	3.0	TTh	8:30 - 9:45 am	HFA A219	S Casanova	
19316	+ ENG 307 02	Practice in Lit Criticism	3.0	MWF	10:00 - 10:50 am	HFA A219	L Feuer	
36735	+ ENG 307 03	Practice in Lit Criticism	3.0	TTh	1:00 - 2:15 pm	HFA A227	R Warkentin	
44575	+ ENG 307 04	Practice in Lit Criticism	3.0	TTh	# 5:30 - 6:45 pm	ERC C112	V Jordain	
06462	+ ENG 308 01	Crit Approach Child Lit	3.0	TTh	# 7:00 - 8:15 pm	HFA A324	E Sando	
24231	+ ENG 311 01	Phonology	3.0	TTh	# 5:30 - 6:45 pm	HFA A224	staff	
44682	+ ENG 314 01	English Syntax - Generative Trns	3.0	TTh	4:00 - 5:15 pm	HFA A227	K Zou	
24430	+ ENG 314 02	English Syntax - Traditional	3.0	TTh	11:30 - 12:45 pm	SBS A210	K Zou	
47073	+ ENG 314 03	English Syntax - Traditional	3.0	TTh	2:30 - 3:45 pm	HFA A230	K Zou	
55882	+ ENG 314 04	English Syntax - Traditional	3.0	MW	# 5:30 - 6:45 pm	SBS D219	staff	
00571	+ ENG 314 05	English Syntax - Traditional	3.0	TTh	# 7:00 - 8:15 pm	HFA A221	K Zou	
81340	+ ENG 325 01	Poetry	3.0	TTh	11:30 - 12:45 pm	HFA A219	J Riddell	
57164	+ ENG 326 01	Prose Fiction	3.0	TTh	# 7:00 - 8:15 pm	SBS A204	V Jordain	
11465	+ ENG 340 01	American Lit to 1865	3.0	MW	1:00 - 2:15 pm	SBS B203	A Yamada	
76823	+ ENG 341 01	Amer Lit: 1865-Present	3.0	TTh	# 5:30 - 6:45 pm	HFA A228	W Wells	
58100	+ ENG 344 01	African-American Prose	3.0	MWF	11:00 - 11:50 am	HFA A324	J Johnson	
89972	+ ENG 350 01	Advanced Composition	3.0	MWF	8:00 - 8:50 am	HFA A224	staff	77
66706	+ ENG 350 02	Advanced Composition	3.0	MWF	9:00 - 9:50 am	SBS E220	staff	77
35792	+ ENG 350 03	Advanced Composition	3.0	MWF	11:00 - 11:50 am	HFA A219	L Feuer	77
26655	+ ENG 350 04	Advanced Composition	3.0	TTh	11:30 - 12:45 pm	HFA A221	L Smith	77
56125	+ ENG 350 05	Advanced Composition	3.0	MWF	12:00 - 12:50 pm	HFA A224	staff	77
86262	+ ENG 350 06	Advanced Composition	3.0	TTh	1:00 - 2:15 pm	FH D003	E Sando	77
33283	+ ENG 350 07	Advanced Composition	3.0	MW	2:30 - 3:45 pm	HFA A219	L Feuer	77
44796	+ ENG 350 08	Advanced Composition	3.0	TTh	2:30 - 3:45 pm	SBS B203	E Sando	77
23951	+ ENG 350 09	Advanced Composition	3.0	TTh	4:00 - 5:15 pm	HFA A221	staff	77
12585	+ ENG 350 10	Advanced Composition	3.0	MW	# 5:30 - 6:45 pm	SBS E220	staff	77
72052	+ ENG 350 11	Advanced Composition	3.0	TTh	# 5:30 - 6:45 pm	HFA A227	L Smith	77
80242	+ ENG 350 12	Advanced Composition	3.0	MW	# 7:00 - 8:15 pm	SAC 1101	staff	77
60502	+ ENG 350 13	Advanced Composition	3.0	TTh	10:00 - 11:15 am	SBS B101	staff	77
19611	+ ENG 350 14	Advanced Composition	3.0	MW	4:00 - 5:15 pm	HFA A224	staff	77
27296	+ ENG 350 15	Advanced Composition	3.0	TTh	# 8:30 - 9:45 pm	HFA A227	staff	77
48801	+ ENG 352 01	Writ Spkg Skills Mgmt	3.0	MWF	10:00 - 10:50 am	SBS B203	staff	74 77
06274	+ ENG 352 02	Writ Spkg Skills Mgmt	3.0	TTh	11:30 - 12:45 pm	SBS A204	W Wells	74 77
51354	+ ENG 352 03	Writ Spkg Skills Mgmt	3.0	MWF	12:00 - 12:50 pm	HFA A227	staff	74 77
01260	+ ENG 352 04	Writ Spkg Skills Mgmt	3.0	TTh	1:00 - 2:15 pm	HFA A230	V Jordain	74 77
61084	+ ENG 352 05	Writ Spkg Skills Mgmt	3.0	MW	4:00 - 5:15 pm	SBS D219	staff	74 77
62370	+ ENG 352 06	Writ Spkg Skills Mgmt	3.0	MW	# 5:30 - 6:45 pm	HFA A221	staff	74 77
12821	+ ENG 352 07	Writ Spkg Skills Mgmt	3.0	TTh	# 7:00 - 8:15 pm	HFA A227	staff	74 77
50201	+ ENG 352 08	Writ Spkg Skills Mgmt	3.0	TTh	# 8:30 - 9:45 pm	HFA A221	staff	74 77
43621	+ ENG 420 01	Linguistic Analysis Literacy & Linguistics cr listed: ENG 592 02	3.0	MW	# 8:30 - 9:45 pm	HFA A224	V Wenzell	63
56416	+ ENG 435 01	Readings in World Lit	3.0	MW	# 5:30 - 6:45 pm	HFA A324	I McKenna	
85245	+ ENG 456 01	Expository Writing	3.0	MW	4:00 - 5:15 pm	HFA A227	M Shafer	
12596	+ ENG 465 01	Chaucer	3.0	TTh	1:00 - 2:15 pm	HFA A229	M Sutton	
22680	+ ENG 467 01	Shakespeare	3.0	TTh	8:30 - 9:45 am	HFA A228	J Riddell	
18384	+ ENG 485 01	Stud in Lit, Comp, Read	3.0	MW	4:00 - 5:15 pm	HFA A221	I McKenna	
70803	+ ENG 490 01	Seminar in Literature: Romantic Prose	3.0	MWF	12:00 - 12:50 pm	HFA A219	M Shafer	10 2
59006	+ ENG 494S 01	Independent Study	1.0	TBA	TBA TBA	TBA TBA	staff	10 20
30951	+ ENG 494S 02	Independent Study	2.0	TBA	TBA TBA	TBA TBA	staff	10 20
88104	+ ENG 494S 03	Independent Study	3.0	TBA	TBA TBA	TBA TBA	staff	10 20
36186	+ ENG 494S 04	Independent Study	3.0	TBA	TBA TBA	TBA TBA	staff	10 20
19272	ENG 530 01	Sem: Stu in Medieval Lit Miracles, Mysteries & Marvels	3.0	TTh	10:00 - 11:15 am	HFA A230	M Sutton	10 21

Footnote definitions can be found at the end of the course listing section.

+ Consult current *University Catalog* for course prerequisite(s).

SCHED NR.	DEPARTMENT NR. & SEC.	COURSE TITLE	UNITS	DAYS	HOURS	BLDG/RM	INSTRUCTOR	FOOTNOTES
41985	ENG 534 01	Sem: Stu in Renaissance Lt: 16th Cent. Drama: Marlowe and Others	3.0	TTh	4:00 - 5:15 pm	HFA A225	L Geller	10 21
80570	+ ENG 545 01	Literary Criticism	3.0	TTh	11:30 - 12:45 pm	HFA A230	T Giannotti	10 21
15186	ENG 546 01	Sem: Stu in Victorian Lit: Feathers & Flourishes: The Aesthetic Movement	3.0	TTh	# 5:30 - 6:45 pm	HFA A348	E Sando	10 21
81653	ENG 555 01	Sem: Modern Amer Lit Body as Metaphor: From W. Whitman to E. Jong	3.0	TTh	# 7:00 - 8:15 pm	HFA A209	W Wells	10 21
51844	ENG 576 01	His & Theor of Rhetoric	3.0	MW	# 5:30 - 6:45 pm	HFA A225	staff	10 21
58376	ENG 577 01	Cur Issues in Rhet & Comp Monologue or Dialogue? Soc Perspective: Writing	3.0	MW	# 7:00 - 8:15 pm	HFA A225	staff	10 21
50061	+ ENG 585 01	Second Lang Acquisition	3.0	MW	# 5:30 - 6:45 pm	HFA A330	V Wenzell	10 21
85105	ENG 592 01	Sem: Topics in Ling Theory	3.0	TTh	# 7:00 - 8:15 pm	HFA A330	staff	10 21
17286	ENG 592 02	Sem: Topics in Ling Theory Literacy & Linguistics <i>cr listed: ENG 420 01</i>	3.0	MW	# 8:30 - 9:45 pm	HFA A224	V Wenzell	10 21 63
29805	ENG 594S 01	Independent Study	1.0	TBA	TBA TBA	TBA TBA	staff	10 21
08282	ENG 594S 02	Independent Study	2.0	TBA	TBA TBA	TBA TBA	staff	10 21
61865	ENG 594S 03	Independent Study	3.0	TBA	TBA TBA	TBA TBA	staff	10 21
05692	ENG 594S 04	Independent Study	3.0	TBA	TBA TBA	TBA TBA	staff	10 21
14103	ENG 600S 01	Grad Continuation Course	0.0	TBA	TBA TBA	TBA TBA	staff	10 21

FOREIGN LANGUAGES

10522	+ FLG 294S 01	Ind Study in Foreign Lang	3.0	TBA	TBA TBA	TBA TBA	J Cuervo	10
19493	+ FLG 494S 01	Indpen Stdy in Foreign Lan	3.0	TBA	TBA TBA	TBA TBA	J Cuervo	10

Tentative list of FLG courses to be offered Spring, 1995: 294, 494.

FRENCH

86925	FRE 110 01	Beginning French I	3.0	MWF	9:00 - 9:50 am	HFA A228	C Caloia	
81012	+ FRE 220 01	Second Year French	3.0	MW	1:00 - 2:15 pm	HFA A228	C Caloia	
77486	+ FRE 305 01	Adv Comp, Syntax, Stylistics	3.0	MW	4:00 - 5:15 pm	HFA A225	C Caloia	
00033	+ FRE 494S 01	Independent Study	2.0	TBA	TBA TBA	TBA TBA	J Cuervo	10
79763	+ FRE 494S 02	Independent Study	3.0	TBA	TBA TBA	TBA TBA	J Cuervo	10
33810	+ FRE 494S 03	Independent Study	3.0	TBA	TBA TBA	TBA TBA	J Cuervo	10

Tentative list of FRE courses to be offered Spring, 1995: 110, 220, 453.

GEOGRAPHY

27403	GEO 100 01	Earth the Human Home I	3.0	MWF	10:00 - 10:50 am	SBS B110	staff	
22595	GEO 100 02	Earth the Human Home I	3.0	MW	# 5:30 - 6:45 pm	SBS B110	staff	
56711	GEO 100 03	Earth the Human Home I	3.0	TTh	10:00 - 11:15 am	SBS B110	staff	
66544	GEO 305 01	Cartography <i>co-req: GEO 305L 01</i>	3.0	TTh	8:00 - 8:25 am	ERC A127	C Lee	30 64
88056	GEO 305L 01	Cartography Lab <i>co-req: GEO 305 01</i>	0.0	TTh	8:25 - 9:55 am	ERC A127	C Lee	30 64
83650	GEO 315 01	Meteorology	3.0	TTh	10:00 - 11:15 am	SBS E122	staff	
75051	GEO 360 01	North America	3.0	TTh	# 5:30 - 6:45 pm	SBS B110	staff	
67082	GEO 360 02	North America	3.0	MWF	9:00 - 9:50 am	SBS B110	staff	
46126	+ GEO 405 01	Advanced Cartography <i>co-req: GEO 405L 01</i>	3.0	TTh	8:00 - 8:25 am	ERC A127	C Lee	30 64
57816	+ GEO 405L 01	Advanced Cartography Lab <i>co-req: GEO 405 01</i>	0.0	TTh	8:25 - 9:55 am	ERC A127	C Lee	30 64
86785	GEO 433 01	Environmental Analysis	3.0	TTh	11:30 - 12:45 pm	NSM C213	C Lee	
34871	GEO 494S 01	Independent Study	1.0	TBA	TBA TBA	TBA TBA	staff	10
18830	GEO 494S 02	Independent Study	2.0	TBA	TBA TBA	TBA TBA	staff	10
82762	GEO 494S 03	Independent Study	3.0	TBA	TBA TBA	TBA TBA	staff	10
43142	GEO 498S 01	Directed Research	1.0	TBA	TBA TBA	TBA TBA	staff	10
13086	GEO 498S 02	Directed Research	2.0	TBA	TBA TBA	TBA TBA	staff	10
76403	GEO 498S 03	Directed Research	3.0	TBA	TBA TBA	TBA TBA	staff	10

Tentative list of GEO courses to be offered Spring, 1995: 100, 200, 310, 346, 359, 360, 416, 420, 494, 495, 498.

Footnote definitions can be found at the end of the course listing section.

+ Consult current *University Catalog* for course prerequisite(s).

SCHED NR.	DEPARTMENT NR. & SEC.	COURSE TITLE	UNITS	DAYS	HOURS	BLDG/RM	INSTRUCTOR	FOOTNOTES
48053	HEA 100 01	Health & Lifestyles	3.0	MW	1:00 - 2:15 pm	ERC G152	R Scott	
26386	HEA 210 01	Research Methods Hea Sc	3.0	TTh	# 5:30 - 6:45 pm	SHC A145	staff	10
75224	HEA 280 01	Orientation & Rad Protect	1.0	MTWThF	8:00 - 4:30 pm	off campus	K Trivedi	10
18325	HEA 281 01	Med Terminology: Radiology	1.0	MTWThF	8:00 - 4:30 pm	off campus	K Trivedi	10
07000	HEA 287 01	Clinical Practicum I	1.0	MTWThF	8:00 - 4:30 pm	off campus	D Raikey	10
67631	HEA 300 01	Health in Public Educ <i>cr listed: HEA 300 91</i>	3.0	W	# 7:00 - 9:45 pm	ERC E133	P Krochalk	63
52975	HEA 300 02	Health in Public Educ <i>cr listed: HEA 300 91</i>	3.0	W	# 7:00 - 9:45 pm	ERC E133	C Kinney	63
61095	HEA 300 91	Health in Public Educ [TV section] <i>cr listed: HEA 300 01/02</i>	3.0	W	# 7:00 - 9:45 pm	ERC E133	C Kinney	63
29794	HEA 310 01	Health Care Deliv Systems	3.0	W	# 7:00 - 9:45 pm	SHC A145	E Wells	10
13263	HEA 310 02	Health Care Deliv Systems <i>meets 5 Saturdays begin: Sat. August 27</i>	3.0	S	9:00 - 5:45 pm	SHC A145	E Wells	10
31765 +	HEA 312 01	Intro to Public Health	3.0	T	# 7:00 - 9:45 pm	NSM A115	P Brown	10
19423	HEA 314 01	Health Behavior <i>cr listed: ANT 345 01</i>	3.0	MW	# 5:30 - 6:45 pm	SHC A145	P Krochalk	10 63
22105	HEA 314 02	Health Behavior	3.0	TBA	TBA TBA	off campus	J Lisikin	10
18432 +	HEA 315 01	Interpers Skills Hea Com	3.0	M	# 7:00 - 9:45 pm	SHC A145	P Krochalk	10 31
56114 +	HEA 316 01	Pathiophysiology for Hea.	3.0	W	# 7:00 - 9:45 pm	NSM A115	staff	10
72553 +	HEA 318 01	Health Resources Mgmt	3.0	Th	# 7:00 - 9:45 pm	SBS B137	B Hunt	10
07431 +	HEA 321 01	Patient Assessment <i>meets (5) Fridays</i>	3.0	F	# 6:00 - 8:45 pm	SHC A145	staff	10
73290 +	HEA 322 01	Principles of Therapeutic <i>meets (5) Fridays</i>	3.0	F	# 6:00 - 8:45 pm	SHC A145	staff	10
60104 +	HEA 323 01	Primary Care <i>meets (5) Fridays</i>	3.0	F	# 6:00 - 8:45 pm	SHC A145	staff	10
77781 +	HEA 325 01	Surgery & Orthopedics <i>meets (5) Fridays</i>	3.0	F	# 6:00 - 8:45 pm	SHC A145	staff	10
61040	HEA 380 01	Darkroom Chem/Techniques	1.0	MTWThF	8:00 - 4:30 pm	off campus	D Raikey	
38452	HEA 381 01	Patient Care Proc Re: Radi	2.0	MTWThF	8:00 - 4:30 pm	off campus	E Thomas	
68014	HEA 382 01	Prin of Radiographic Expos	3.0	MTWThF	8:00 - 4:30 pm	off campus	K Trivedi	
61143	HEA 385 01	Radiation Protection	3.0	MTWThF	8:00 - 4:30 pm	off campus	J Patrick	10
49910	HEA 387 01	Clinical Practicum II	3.0	MTWThF	8:00 - 4:30 pm	off campus	D Raikey	
25524 +	HEA 401 01	Hist/Phil Persp-Pro Review <i>meets (5) Fridays</i>	1.0	F	# 6:00 - 8:45 pm	SHC A145	staff	22
31511 +	HEA 420 01	Prim Care Med: Cur Concep	2.0	MTWThF	9:00 - 5:00 pm	off campus	J Lisikin	10
50853 +	HEA 422 01	Adv Clin Prim Care II	8.0	MTWThF	9:00 - 5:00 pm	off campus	J Lisikin	10
35324 +	HEA 440 01	Upper Limb Orthotics <i>co-req: HEA 440L</i>	3.0	Th	8:00 - 5:00 pm	NSM E029	D Clark	10 64
03146 +	HEA 440L 01	Upper Limb Orthotics Lab <i>co-req: HEA 440</i>	0.0	Th	8:00 - 5:00 pm	NSM E029	D Clark	10 64
48510 +	HEA 442 01	Lower Limb Orthotics III <i>co-req: HEA 442L</i>	3.0	W	8:00 - 5:00 pm	NSM E029	D Clark	10 64
01621 +	HEA 442L 01	Lower Limb Orthotics III L <i>co-req: HEA 442</i>	0.0	W	8:00 - 5:00 pm	NSM E029	D Clark	10 64
64260 +	HEA 454 01	Hip & Symes Prosthetics <i>co-req: HEA 454L</i>	3.0	T	1:00 - 4:00 pm	NSM E029	E Ayyappa	10 64
60535 +	HEA 454L 01	Hip & Symes Prosthetics La <i>co-req: HEA 454</i>	0.0	T	1:00 - 4:00 pm	NSM E029	S Alpert	10 64
41635 +	HEA 466 01	Environ Health Problems	3.0	T	# 7:00 - 9:45 pm	SHC A145	F Gomez	10
44586 +	HEA 472 01	Survey of Health Care Fin	3.0	M	# 7:00 - 9:45 pm	SHC A145	staff	10
84313	HEA 480 01	Radiological Physics	2.0	MTWThF	8:00 - 4:30 pm	off campus	M Herman	
65181	HEA 481 01	Topogr Anatomy & Positions	3.0	MTWThF	8:00 - 4:30 pm	off campus	K Trivedi	
08923	HEA 487 01	Clinical Practicum IV	1.0	MTWThF	8:00 - 4:30 pm	off campus	D Raikey	10
25476	HEA 488 01	Clinical Practicum V	3.0	MTWThF	8:00 - 4:30 pm	off campus	K Trivedi	
49803 +	HEA 492 01	Res Sem Orth/Pros II	1.0	TBA	TBA TBA	TBA TBA	staff	10
73732	HEA 494 01	Indpent Stud Hea Sci	3.0	TBA	TBA TBA	SHC A145	E Wells	10
01783	HEA 495 01	Special Top: HC Ethics	3.0	Th	# 7:00 - 9:45 pm	SHC A145	staff	10
89283	HEA 499 01	Senior Project Radiology	1.0	MTWThF	8:00 - 4:30 pm	off campus	K Trivedi	10

Tentative list of HEA courses to be offered Spring, 1995: 100, 210, 300, 310, 314, 315, 316, 318, 324, 326, 327L, 383, 384, 385, 402, 421, 423, 424, 460, 470, 482, 485, 487, 489, 490, 494, 499.

Footnote definitions can be found at the end of the course listing section.

+ Consult current University Catalog for course prerequisite(s).

SCHED NR.	DEPARTMENT NR. & SEC.	COURSE TITLE	UNITS	DAYS	HOURS	BLDG/RM	INSTRUCTOR	FOOTNOTES
-----------	-----------------------	--------------	-------	------	-------	---------	------------	-----------

HISTORY

17124	HIS 100 01	Perspective on the Present	3.0	MW	2:30 - 3:45 pm	SBS B110	M Garber	
10684	HIS 100 02	Perspective on the Present	3.0	TTh	10:00 - 11:15 am	SBS D225	C Udeze	
36724	HIS 101 01	History of United States	3.0	MWF	9:00 - 9:50 am	SBS B238	D Cady	41
88465	HIS 101 02	History of United States	3.0	MW	1:00 - 2:15 pm	HFA A103	M Garber	41
20215	HIS 101 03	History of United States	3.0	TTh	8:30 - 9:45 am	SBS B215	D Hata	41
81163	HIS 101 04	History of United States	3.0	TTh	2:30 - 3:45 pm	SBS B238	F Stricker	41
00420	HIS 110 01	Western World: Classical	3.0	TTh	1:00 - 2:15 pm	SBS A144	C Udeze	
71433	HIS 111 01	Western World: Modern Exp	3.0	MWF	12:00 - 12:50 pm	SBS B110	D Cady	
20565	HIS 111 02	Western World: Modern Exp	3.0	TTh	11:30 - 12:45 pm	SBS B238	H Holter	
31194 +	HIS 300 01	Research & Writing Skills	3.0	MWF	12:00 - 12:50 pm	SBS F121	L Pomerantz	
23343 +	HIS 300 02	Research & Writing Skills	3.0	TTh	2:30 - 3:45 pm	SBS D219	D Hata	
09321	HIS 301 01	Indiv Fam & Com His Persp	3.0	MWF	10:00 - 10:50 am	SBS A204	L Pomerantz	
76075	HIS 301 02	Indiv Fam & Com His Persp	3.0	TTh	# 5:30 - 6:45 pm	SC E145	staff	
42453	HIS 311 01	Early Middle Ages	3.0	TTh	# 5:30 - 6:45 pm	SAC 3148	C Udeze	
53841	HIS 315 01	20th Century Europe	3.0	MW	4:00 - 5:15 pm	SBS A216	J Auld	
59500	HIS 319 01	The Soviet Union	3.0	TTh	1:00 - 2:15 pm	SBS E122	H Holter	
17172	HIS 330 01	US Colonial Period	3.0	MW	# 5:30 - 6:45 pm	SAC 2101	M Garber	
48672	HIS 333 01	US Civil War & Recon	3.0	TTh	11:30 - 12:45 pm	SBS E122	J Auld	
30192	HIS 334 01	Emer of Mod Amer	3.0	MWF	10:00 - 10:50 am	SBS D219	D Cady	
06263	HIS 341 01	California	3.0	MW	4:00 - 5:15 pm	SBS B238	H Holter	
70022	HIS 343 01	Afro-Amer: Africa-Recon	3.0	TTh	8:30 - 9:45 am	SBS G122	staff	
33843	HIS 348 01	Labor in American Society [PACE]	3.0	T	# 7:00 - 9:45 pm	NSM D123	F Stricker	24
50046	HIS 352 01	Topics in US Forgn Reltns	3.0	MW	1:00 - 2:15 pm	SBS A204	D Cady	
52220	HIS 364 01	Traditional Japan	3.0	TTh	10:00 - 11:15 am	SBS E220	D Hata	
11406 +	HIS 490 01	Senior Seminar In History	3.0	TTh	# 5:30 - 6:45 pm	HFA A225	F Stricker	10
78330 +	HIS 494S 01	Independent Study	1.0	TBA	TBA TBA	TBA TBA	staff	10
63770 +	HIS 494S 02	Independent Study	2.0	TBA	TBA TBA	TBA TBA	staff	10
09936 +	HIS 494S 03	Independent Study	3.0	TBA	TBA TBA	TBA TBA	staff	10
33740	HIS 530S 01	Workshop - PH/HP	1.0	TBA	TBA TBA	TBA TBA	H Holter	10 21
38312	HIS 530S 02	Workshop - PH/HP	2.0	TBA	TBA TBA	TBA TBA	H Holter	10 21
05961	HIS 530S 03	Workshop - PH/HP	3.0	TBA	TBA TBA	TBA TBA	H Holter	10 21
84895 +	HIS 596S 01	Internship	1.0	TBA	TBA TBA	TBA TBA	H Holter	10 21
88266 +	HIS 596S 02	Internship	2.0	TBA	TBA TBA	TBA TBA	H Holter	10 21
15212 +	HIS 596S 03	Internship	3.0	TBA	TBA TBA	TBA TBA	H Holter	10 21
11804 +	HIS 597S 01	Directed Reading	1.0	TBA	TBA TBA	TBA TBA	H Holter	10 21
12132 +	HIS 597S 02	Directed Reading	2.0	TBA	TBA TBA	TBA TBA	H Holter	10 21
51623 +	HIS 597S 03	Directed Reading	3.0	TBA	TBA TBA	TBA TBA	H Holter	10 21
37192 +	HIS 598S 01	Directed Research	1.0	TBA	TBA TBA	TBA TBA	H Holter	10 21
31802 +	HIS 598S 02	Directed Research	2.0	TBA	TBA TBA	TBA TBA	H Holter	10 21
01610 +	HIS 598S 03	Directed Research	3.0	TBA	TBA TBA	TBA TBA	H Holter	10 21
48241 +	HIS 599S 01	Thesis or Creative Proj	1.0	TBA	TBA TBA	TBA TBA	H Holter	10 21
16870 +	HIS 599S 02	Thesis or Creative Proj	2.0	TBA	TBA TBA	TBA TBA	H Holter	10 21
73463 +	HIS 599S 03	Thesis or Creative Proj	3.0	TBA	TBA TBA	TBA TBA	H Holter	10 21
71540	HIS 600S 01	Grad Continuation Course	0.0	TBA	TBA TBA	TBA TBA	H Holter	10 21

Tentative list of HIS courses to be offered Spring, 1995: 100, 101, 110, 111, 300, 301, 311, 312, 313, 314, 316, 318, 331, 332, 334, 336, 341, 344, 346, 348, 349, 351, 361, 362, 367, 369, 373, 376, 380, 381, 395, 490, 494, 596, 597, 598, 599, 600.

HUMANITIES

78956 +	HUM 200 01	Intro to Humanities	3.0	TTh	8:30 - 9:45 am	SBS B203	M Sutton	78
30590 +	HUM 200 02	Intro to Humanities	3.0	MWF	9:00 - 9:50 am	HFA A219	staff	78
63825 +	HUM 200 03	Intro to Humanities	3.0	TTh	10:00 - 11:15 am	FH D003	A Harshman	78
02903 +	HUM 200 04	Intro to Humanities	3.0	MW	1:00 - 2:15 pm	HFA A224	L Feuer	78
33412 +	HUM 200 05	Intro to Humanities	3.0	TTh	1:00 - 2:15 pm	SBS B209	P Rodney	78
13823 +	HUM 200 06	Intro to Humanities	3.0	MW	4:00 - 5:15 pm	HFA A219	staff	78
85374 +	HUM 200 07	Intro to Humanities	3.0	TTh	11:30 - 12:45 pm	HFA A229	staff	78
16575 +	HUM 200 08	Intro to Humanities	3.0	TTh	2:30 - 3:45 pm	SBS E126	L Smith	78
30586 +	HUM 200 09	Intro to Humanities [Statewide Nursing students only]	3.0	TBA	TBA TBA	TBA TBA	staff	78
20790	HUM 200H 10	Intro to Humanities [Honors students only]	3.0	MW	2:30 - 3:45 pm	HFA A227	J Zitelli	10 23 78

Footnote definitions can be found at the end of the course listing section.

+ Consult current *University Catalog* for course prerequisite(s).

SCHED NR.	DEPARTMENT NR. & SEC.	COURSE TITLE	UNITS	DAYS	HOURS	BLDG/RM	INSTRUCTOR	FOOTNOTES
65590	HUM 212 01	Intro to African-Amer. Cul	3.0	MW	1:00 - 2:15 pm	HFA A219	J Johnson	
67325	+HUM 310 01	Key Concepts: Lives of Faust	3.0	TTh	2:30 - 3:45 pm	HFA A228	M Shafer	
11174	+HUM 310 02	Key Concepts: Lives of Faust	3.0	MWF	9:00 - 9:50 am	HFA A223	staff	
56840	+HUM 310 03	Key Concepts: Idea of Civilization	3.0	TTh	10:00 - 11:15 am	HFA A219	staff	
22223	+HUM 310 04	Key Concepts	3.0	W	2:30 - 5:15 pm	HFA A324	W Wells	
38975	+HUM 310 05	Key Concepts: [PACE Section] Lives of Faust	3.0	M	# 7:00 - 9:45 pm	SC E167	J Jeffers	24
65483	+HUM 310 06	Key Concepts: [PACE Section] Success & Values in U.S.	3.0	W	# 7:00 - 9:45 pm	SC E145	staff	24
29702	+HUM 310 07	Key Concepts: [PACE Section] Success & Values in U.S.	3.0	T	# 6:30 - 9:15 pm	off campus	staff	24
85514	+HUM 310 08	Key Concepts Film + Propoganda	3.0	T	1:00 - 3:45 pm	HFA A224	W Wells	
57116	+HUM 312 01	Key Movements	3.0	MWF	11:00 - 11:50 am	SBS B238	staff	
52323	+HUM 312 02	Key Movements: Chinese Movements	3.0	MW	1:00 - 2:15 pm	SBS B131	L Pomerantz	
19515	+HUM 312 04	Key Movements: The Jazz Age	3.0	TTh	4:00 - 5:15 pm	HFA A228	L Ivers	
61924	+HUM 312 05	Key Movements: Class & Ethnicity in the West	3.0	MW	# 5:30 - 6:45 pm	HFA A224	staff	
87791	+HUM 312 06	Key Movements: The Harlem Renaissance	3.0	MW	# 7:00 - 8:15 pm	HFA A224	J Johnson	
77000	+HUM 314 01	Key Issues: The French Persp on Enlightenment	3.0	MWF	10:00 - 10:50 am	SBS B238	C Caloia	
75740	+HUM 314 02	Key Issues: Visions of Los Angeles	3.0	TTh	2:30 - 3:45 pm	HFA A324	H Holter	
74012	+HUM 314 03	Key Issues: Experiencing Lit. + Rights of Women	3.0	TTh	1:00 - 2:15 pm	NSM C213	L Geller	
19213	HUM 523 01	Seminar in Music	3.0	MW	# 5:30 - 6:45 pm	HFA A209	staff	10 21
55042	HUM 526 01	Sem Interdisciplinary St	3.0	MW	# 7:00 - 8:15 pm	SAC 3148	staff	10 21
01702	+HUM 594S 01	Independent Study	3.0	TBA	TBA TBA	TBA TBA	staff	10 21
83661	+HUM 599S 01	Final Project	3.0	TBA	TBA TBA	TBA TBA	staff	10 21
70405	HUM 600S 01	Grad Continuation	0.0	TBA	TBA TBA	TBA TBA	staff	10 21

Tentative list of HUM courses to be offered Spring 1995: 200, 212, 310, 312, 314, 520, 524, 580, 594, 599, 600.

HUMAN SERVICES

63140	HUS 300 01	Intro to Human Services	3.0	TTh	2:30 - 3:45 pm	SBS A246	R Davis	10 30
00884	ANT 310 01	Culture & Personality	3.0	MW	# 7:00 - 8:15 pm	SBS A144	K Kuykendall	
87371	ANT 344 01	Cross-Cult Persp: Aging <i>cr listed: SOC 316 01</i>	3.0	TTh	4:00 - 5:15 pm	SBS B110	S Raphael	63
08680	ANT 346 01	Anthropology of Work [PACE]	3.0	Th	# 7:00 - 9:45 pm	SAC 2101	J Eisenlauer	24
56361	ANT 389 01	Transmission of Culture	3.0	MW	4:00 - 5:15 pm	SBS B110	K Kuykendall	
05950	+BIO 250 01	Elem Hum Anat & Physiol	3.0	MWF	9:00 - 9:50 am	NSM C213	staff	
11863	+BIO 254 01	Human Biology	3.0	MW	1:00 - 2:15 pm	SBS F121	R Giacose	
38673	+BIO 374 01	Drug Abuse	3.0	TTh	# 5:30 - 6:45 pm	SAC 1101	R Giacose	
26644	+BIO 386 01	Human Aging	3.0	TTh	10:00 - 11:15 am	SBS B203	staff	
19062	PSY 342 01	Interprsn And Group Dynam	3.0	MW	# 5:30 - 6:45 pm	SBS B231	S Dants	
19375	PSY 350 01	Developmental Psychology	3.0	MWF	11:00 - 11:50 am	SBS B110	D Henschel	
73054	PSY 350 02	Developmental Psychology	3.0	MW	# 7:00 - 8:15 pm	SAC 3136	staff	
57396	PSY 352 01	Psych Adult Develop/Aging	3.0	TTh	4:00 - 5:15 pm	SBS F225	F Shima	
78945	PSY 363 01	The Abnormal Personality	3.0	TTh	10:00 - 11:15 am	SBS F121	R Davis	
66916	PSY 363 02	The Abnormal Personality	3.0	TTh	2:30 - 3:45 pm	SBS F121	F Shima	
69650	PSY 363 03	The Abnormal Personality	3.0	TTh	# 8:30 - 9:45 pm	SBS B203	staff	
41974	PSY 367 01	Effective Comm Skills	3.0	TTh	8:30 - 9:45 am	SBS E122	staff	
30424	PSY 368 01	Human Sexuality	3.0	MW	# 5:30 - 6:45 pm	SBS B203	A Hass	
29606	PSY 380 01	Psych Mexican-American I	3.0	TTh	2:30 - 3:45 pm	SBS G122	S Santos	
17603	PSY 383 01	Psych of Black Experience	3.0	TTh	8:30 - 9:45 am	SBS F125	R Davis	
29256	+PSY 396 01	Practicum in Psychology <i>co-req: PSY 396 01</i>	3.0	Th	11:30 - 12:45 pm	SBS A246	R Davis	10 31 58 64
12644	+PSY 396S 01	Practicum in Psychology <i>co-req: PSY 396</i>	0.0	TBA	TBA TBA	TBA TBA	R Davis	10 31 58 64
17076	+PSY 464 01	Intro to Clinical Psych	3.0	TTh	1:00 - 2:15 pm	SBS D121	A Bohart	

Footnote definitions can be found at the end of the course listing section.

+ Consult current *University Catalog* for course prerequisite(s).

SCHED NR.	DEPARTMENT NR. & SEC.	COURSE TITLE	UNITS	DAYS	HOURS	BLDG/RM	INSTRUCTOR	FOOTNOTES
12036	+ PSY 496 01	Internship <i>co-req: PSY 496S 01</i>	6.0	T	# 8:30 - 9:45 pm	SBS A246	staff	10 64
13753	PSY 496S 01	Internship <i>co-req: PSY 496 01</i>	0.0	TBA	TBA TBA	TBA TBA	staff	10 64
38091	PUB 300 01	Foundation of Pub Admin	3.0	M	# 7:00 - 9:45 pm	SBS F225	staff	
87102	PUB 300 02	Foundation of Pub Admin	3.0	TTh	10:00 - 11:15 am	SBS B143	J Smith	
29665	PUB 326 01	Intergov Reins Grant/Admn	3.0	W	# 7:00 - 9:45 pm	SBS B215	staff	
75493	PUB 371 01	Health Svc Adm Pub Policy	3.0	T	# 7:00 - 9:45 pm	SAC 1103	J Bell	
08271	+ REC 334 01	Leis Educ & Geron	3.0	MWF	11:00 - 11:50 am	SC E167	staff	
68191	+ SOC 316 01	Sociology of Adult Life <i>cr listed: ANT 344 01</i>	3.0	TTh	4:00 - 5:15 pm	SBS B110	S Raphael	63
24054	SOC 320 01	The Family	3.0	MW	2:30 - 3:45 pm	SBS B238	F Hosokawa	
55215	SOC 320 02	The Family	3.0	MW	# 7:00 - 8:15 pm	SAC 2101	S Riskin	
07210	SOC 322 01	Soc Environ of Education	3.0	TTh	10:00 - 11:15 am	SBS B137	F Arnold	
48204	SOC 331 01	Minority Racial Ethnc Rel	3.0	MW	1:00 - 2:15 pm	SBS B110	H Charnofsky	
39955	SOC 331 02	Minority Racial Ethnc Rel	3.0	MW	4:00 - 5:15 pm	SBS D121	H Charnofsky	
13974	SOC 335 01	Social Movements: Black Music <i>co-req: SOC 335A 01</i>	3.0	MW	4:00 - 5:15 pm	HFA A202	S Riskin	30 31 64
56545	SOC 335A 01	Social Movmnts: Black Music <i>co-req: SOC 335 01</i>	0.0	MW	4:00 - 5:15 pm	HFA A202	S Riskin	30 31 64
52706	SOC 369 01	Juvenile Delinquency	3.0	MW	2:30 - 3:45 pm	SBS B215	J Quicker	
55230	SOC 381 01	Field Studies Urban Probs <i>co-req: SOC 381S 01</i>	3.0	T	11:30 - 12:45 pm	SBS D219	A Ryave	30 31 64
64411	SOC 381S 01	Field Studies Urban Probs <i>co-req: SOC 381 01</i>	0.0	TBA	TBA TBA	TBA TBA	A Ryave	30 31 64

Tentative list of HUS courses to be offered Spring, 1995: 300.

INTERDISCIPLINARY STUDIES

25863	IDS 107 01	Writing Adjunct	2.0	M	# 6:00 - 6:50 pm	SC E145	staff	30 52 73
68784	+ IDS 255 01	Lang & Meth of Sci [PACE]	3.0	M	# 7:00 - 9:45 pm	SBS B203	staff	24
03382	+ IDS 255 02	Lang & Meth of Sci [PACE]	3.0	W	# 7:00 - 9:45 pm	SC E173	staff	24
19504	+ IDS 255 03	Lang & Meth of Sci [PACE]	3.0	Th	# 6:30 - 9:15 pm	off campus	staff	24
15120	IDS 320 01	Inter Top in Hum Stud: [PACE] His of L.A. Peoples <i>cr/listd w/IDS 320 94 & LBR 495 01</i>	3.0	M	# 7:00 - 9:45 pm	ERC E127	staff	24 63
79833	IDS 320 02	Inter Top in Hum Stud: Modern American Soc Probs <i>cr/listd w/IDS 320 95</i>	3.0	W	# 7:00 - 9:45 pm	ERC E127	staff	24 63
55510	IDS 320 03	Inter Top in Hum Stud: [PACE] Fut. as History	3.0	M	# 7:00 - 9:45 pm	SAC 3142	staff	24
49221	IDS 320 04	Inter Top in Hum Stud: [PACE] Election '94	3.0	W	# 7:00 - 9:45 pm	SBS D219	staff	24
85116	IDS 320 05	Inter Top in Hum Stud: [PACE] Election '94	3.0	M	# 6:30 - 9:15 pm	off campus	staff	24
84254	IDS 320 06	Inter Top in Hum Stud: [PACE] Fut. as History	3.0	W	# 6:30 - 9:15 pm	off campus	staff	24
33644	IDS 320 07	Inter Top in Hum Stud: [PACE] Mod Amer Soc Probs	3.0	T	# 6:30 - 9:15 pm	off campus	staff	24
24113	IDS 320 08	Inter Top in Hum Stud: [PACE] His. of L.A. Peoples	3.0	Th	# 6:30 - 9:15 pm	off campus	staff	24
06602	IDS 320 94	Inter Top in Hum Stud: [PACE] His of L.A. Peoples <i>cr/listd w/IDS 320 01 & LBR 495 01</i>	3.0	M	# 7:00 - 9:45 pm	off campus	staff	24 63
20204	IDS 320 95	Inter Top in Hum Stud: Modern American Soc Probs <i>cr/listd w/IDS 320 02 [PACE]</i>	3.0	W	# 7:00 - 9:45 pm	off campus	staff	24 63
66054	IDS 326 01	Inter Top Humn Stud [PACE] USA: Rising or Declin Soc? <i>on: 8/27; 9/10, 24; 10/8, 22</i>	3.0	S	8:30 - 6:00 pm	SBS B137	staff	24
35674	IDS 326 02	Inter Top Hum Stud: [PACE] Hum. Comp. Interet <i>on: 8/27; 9/10, 24; 10/8, 22</i>	3.0	S	8:30 - 6:00 pm	SBS B215	staff	24
72752	IDS 326 03	Inter Top Hum Stud: [PACE] Cf: Work Ethics-US+E, Asia <i>on: 8/27; 9/10, 24; 10/8, 22</i>	3.0	S	8:30 - 6:00 pm	SBS B209	staff	24

Footnote definitions can be found at the end of the course listing section.

+ Consult current *University Catalog* for course prerequisite(s).

SCHED NR.	DEPARTMENT NR. & SEC.	COURSE TITLE	UNITS	DAYS	HOURS	BLDG/RM	INSTRUCTOR	FOOTNOTES
43595	IDS 326 04	Inter Top Hum Stud: [PACE] Labor + Ethnicity on: 8/27; 9/10, 24; 10/8, 22	3.0	S	8:30 - 6:00 pm	SBS D121	staff	24
35836	IDS 330 01	Intrdis Top Civilization	3.0	T	# 7:00 - 9:45 pm	SC E145	staff	
82331	IDS 330 02	Intrdis Top Civilization	3.0	Th	# 7:00 - 9:45 pm	SAC 3136	staff	
24010	IDS 336 01	Inter Top in Civil: [PACE] The Power of Myth on: 9/17; 10/1, 15, 29; 11/12 cr listed: IDS 336 02/94	3.0	S	8:30 - 6:00 pm	off campus	staff	24 63
33143	IDS 336 02	Intr Top in Civil: [PACE] Forbid Lit on 9/17; 10/1, 15, 29; 11/12 cr listed: IDS 336 01/94	3.0	S	8:30 - 6:00 pm	SBS B209	staff	24 63
35545	IDS 336 03	Inter Top in Civil: [PACE] Hero + Anti-Hero on: 9/17; 10/1, 15, 29; 11/12	3.0	S	8:30 - 6:00 pm	SBS D121	staff	24
16472	IDS 336 04	Inter Top in Civil: [PACE] Church and State on: 11/19; 12/3; 1/28; 2/4, 25	3.0	S	8:30 - 6:00 pm	SBS D121	staff	24
87485	IDS 336 05	Inter Top in Civil: [PACE] U.S. Ethnic Literature on: 11/19; 12/3; 1/28; 2/4, 25	3.0	S	8:30 - 6:00 pm	SBS B209	staff	24
14770	IDS 336 06	Inter Top in Civil: [PACE] 11/19; 12/3; 1/28; 2/4, 25	3.0	S	8:30 - 6:00 pm	SBS G122	staff	24
85002	IDS 336 07	Inter Top in Civil: [PACE] on: 11/19; 12/3; 1/28; 2/4, 25	3.0	S	8:30 - 6:00 pm	SBS B137	staff	24
14652	IDS 336 08	Inter Top in Civil: [PACE] on: 11/19; 12/3; 1/28; 2/4, 25	3.0	S	8:30 - 6:00 pm	SBS B215	staff	24
09586	IDS 336 94	Inter Top in Civil [PACE] cr/lsd w/IDS 336 01/02 on: 9/17; 10/1, 15, 29; 11/12	3.0	S	8:30 - 6:00 pm	off campus	staff	24 63
53896 +	IDS 350 01	Inter Top in Sci/Tech/Soc Oceans cr listed: EAR 370 01	3.0	M	# 7:00 - 9:45 pm	SBS B110	G McCarthy	31 63
14114 +	IDS 350 02	Interd Top Sci, Tech & Soc Endangered Species	3.0	W	# 7:00 - 9:45 pm	SBS B203	staff	
79225 +	IDS 350 03	Interd Top Sci, Tech & Soc cr listed: IDS 350 94 [PACE]	3.0	T	# 7:00 - 9:45 pm	ERC E127	D Brest	24 63
38511 +	IDS 350 94	Interd Top Sci, Tech & Soc cr listed: IDS 350 03 [PACE]	3.0	T	# 7:00 - 9:45 pm	off campus	D Brest	24 63
38054 +	IDS 380S 01	Portfolio Preparation	1.0	TBA	TBA TBA	TBA TBA	staff	10
58516 +	IDS 382S 01	Assess of Prior Learn	1.0	TBA	TBA TBA	TBA TBA	staff	10 52
35350 +	IDS 382S 02	Assess of Prior Learn	2.0	TBA	TBA TBA	TBA TBA	staff	10 52
50842 +	IDS 382S 03	Assess of Prior Learn	3.0	TBA	TBA TBA	TBA TBA	staff	10 52
61530 +	IDS 382S 04	Assess of Prior Learn	4.0	TBA	TBA TBA	TBA TBA	staff	10 52
29746 +	IDS 382S 05	Assess of Prior Learn	5.0	TBA	TBA TBA	TBA TBA	staff	10 52
87942 +	IDS 397 01	Writing Adjunct	1.0	T	# 6:00 - 6:50 pm	HFA A330	staff	30 52 77
49394 +	IDS 397 02	Writing Adjunct	2.0	S	7:30 - 8:20 am	HFA A230	staff	30 52 77
87076 +	IDS 398 01	Writing Adjunct	2.0	Th	# 5:30 - 6:45 pm	HFA A330	staff	30 52 77
19014 +	IDS 491S 01	Thematic Proj Proposal	1.0	TBA	TBA TBA	TBA TBA	staff	10 52
75633 +	IDS 492S 01	Thematic Proj Fieldwork	1.0	TBA	TBA TBA	TBA TBA	staff	10
79855 +	IDS 492S 02	Thematic Proj Fieldwork	2.0	TBA	TBA TBA	TBA TBA	staff	10
15330 +	IDS 492S 03	Thematic Proj Fieldwork	3.0	TBA	TBA TBA	TBA TBA	staff	10
88712 +	IDS 493S 01	Them Proj: Final Product	1.0	TBA	TBA TBA	TBA TBA	staff	10
61670 +	IDS 493S 02	Them Proj: Final Product	2.0	TBA	TBA TBA	TBA TBA	staff	10
17150 +	IDS 493S 03	Them Proj: Final Product	4.0	TBA	TBA TBA	TBA TBA	staff	10
86866 +	IDS 494S 01	Independent Study	2.0	TBA	TBA TBA	TBA TBA	staff	10
42910 +	IDS 494S 02	Independent Study	2.0	TBA	TBA TBA	TBA TBA	staff	10
53012 +	IDS 494S 03	Independent Study	3.0	TBA	TBA TBA	TBA TBA	staff	10
28420 +	IDS 494S 04	Independent Study NSE students only	15.0	TBA	TBA TBA	TBA TBA	staff	10

Tentative list of IDS courses to be offered Spring, 1995: 006, 107, 255, 320, 326, 330, 336, 380, 382, 397, 398, 407, 491, 492, 493, 494.

JAPANESE

85750	JPN 110 01	Beginning Japanese I	3.0	MW	# 5:30 - 6:4 pm	SAC 3148	staff	
-------	------------	----------------------	-----	----	-----------------	----------	-------	--

Tentative list of JPN courses to be offered Spring, 1995: 111.

Footnote definitions can be found at the end of the course listing section.

+ Consult current *University Catalog* for course prerequisite(s).

SCHED NR.	DEPARTMENT NR. & SEC.	COURSE TITLE	UNITS	DAYS	HOURS	BLDG/AM	INSTRUCTOR	FOOTNOTES
70490	LBR 411 01	Contracts & Negotiations	3.0	S	8:30 - 6:00 pm	SBS E126	staff	10
61305	LBR 495 01	Special Top: His of L.A. People <i>cr/1st: IDS 320 01/320 94 [PACE]</i>	3.0	M	# 7:00 - 9:45 pm	ERC E127	M Donahoe	24 63
50551	LBR 496S 01	Practicum Labor Studies	3.0	TBA	TBA TBA	TBA TBA	staff	10 20
29315	+ ACC 230 01	Financial Accounting	3.0	MW	1:00 - 2:15 pm	SBS B140	R Mazhin	10
29046	+ ACC 230 02	Financial Accounting	3.0	MW	# 8:30 - 9:45 pm	SBS E122	R Mazhin	10
17264	+ ACC 230 03	Financial Accounting	3.0	TTh	# 5:30 - 6:45 pm	SBS D125	M El-Badawi	10
08680	ANT 346 01	Anthropology of Work [PACE]	3.0	Th	# 7:00 - 9:45 pm	SAC 2101	staff	24
87522	COM 300 01	Organizational Com	3.0	MW	4:00 - 5:15 pm	HFA A228	staff	
35033	+ ECO 330 01	Labor Economics	3.0	MW	4:00 - 5:15 pm	SBS F121	L Moite	
33843	HIS 348 01	Labor in American Society [PACE]	3.0	T	# 7:00 - 9:45 pm	NSM D123	F Stricker	
15120	IDS 320 01	Inter Top in Hum Stud: [PACE] His of L.A. Peoples <i>cr/1std w/IDS 320 94 & LBR 495 01</i>	3.0	M	# 7:00 - 9:45 pm	ERC E127	staff	24 63
06602	IDS 320 94	Inter Top in Hum Stud: [PACE] His of L.A. Peoples <i>cr/1std w/IDS 320 01 & LBR 495 01</i>	3.0	M	# 7:00 - 9:45 pm	off campus	staff	24 63
72752	IDS 326 03	Inter Top Hum Stud: [PACE] Cf: Work Ethics-US+E.Asia <i>on: 8/27; 9/10, 24; 10/8, 22</i>	3.0	S	8:30 - 6:00 pm	SBS B209	staff	24
43595	IDS 326 04	Inter Top Hum Stud: [PACE] Labor + Ethnicity <i>on: 8/27; 9/10, 24; 10/8, 22</i>	3.0	S	8:30 - 6:00 pm	SBS D121	staff	24
63302	PUB 315 01	Labor-Mgmt Relns in Gov	3.0	Th	# 7:00 - 9:45 pm	SAC 1103	staff	

Tentative list of LBR courses to be offered Spring, 1995: 412, 495, 496.

LIBERAL STUDIES

02855	ANT 312 01	Language and Culture	3.0	TTh	10:00 - 11:15 am	SBS A144	R Franklin	
38183	ANT 312 02	Language and Culture	3.0	TTh	# 5:30 - 6:45 pm	SBS A144	staff	
24953	ANT 335 01	Comparative Cultures	3.0	MWF	12:00 - 12:50 pm	SBS A144	J Moore	
63280	ART 100 01	Looking at Art	3.0	MW	2:30 - 3:45 pm	HFA A228	L Ivers	
72144	ART 101 01	Experiencing Creative Art	3.0	TTh	10:00 - 11:15 am	HFA A228	staff	
08875	ART 110 01	Introduction to World Art	3.0	MW	# 7:00 - 8:15 pm	HFA A228	L Ivers	
04922	ART 301A 01	Arts/Crafts for Non-Major	3.0	MW	2:45 - 5:15 pm	HFA A115	J Goders	
88863	ART 301A 02	Arts/Crafts for Non-Major	3.0	TTh	11:45 - 2:15 pm	HFA A115	J Goders	
49943	BIO 102 01	General Biology <i>co-req: BIO 102L</i>	3.0	MW	12:00 - 12:50 pm	HFA A103	J Roberts	64
14534	BIO 102 02	General Biology <i>co-req: BIO 102L</i>	3.0	MW	# 5:30 - 6:20 pm	SBS B131	L Phillips	64
59231	BIO 102 03	General Biology <i>co-req: BIO 102L</i>	3.0	TTh	8:30 - 9:20 am	HFA A103	C Guze	64
61132	BIO 102L 01	General Biology Lab <i>co-req: BIO 102</i>	0.0	M	9:00 - 11:30 am	NSM B110	staff	64
75832	BIO 102L 02	General Biology Lab <i>co-req: BIO 102</i>	0.0	M	1:00 - 3:30 pm	NSM B110	R Kuramoto	64
25395	BIO 102L 03	General Biology Lab <i>co-req: BIO 102</i>	0.0	M	# 6:30 - 9:00 pm	NSM B110	L Phillips	64
54574	BIO 102L 04	General Biology Lab <i>co-req: BIO 102</i>	0.0	T	9:30 - 12:00 pm	NSM B110	R Kuramoto	64
82095	BIO 102L 05	General Biology Lab <i>co-req: BIO 102</i>	0.0	T	2:30 - 5:00 pm	NSM B110	G Kidane	64
43676	BIO 102L 06	General Biology Lab <i>co-req: BIO 102</i>	0.0	W	9:00 - 11:30 am	NSM B110	J Roberts	64
48624	BIO 102L 07	General Biology Lab <i>co-req: BIO 102</i>	0.0	W	1:00 - 3:30 pm	NSM B110	G Kalland	64
50164	BIO 102L 08	General Biology Lab <i>co-req: BIO 102</i>	0.0	W	# 6:30 - 9:00 pm	NSM B110	L Phillips	64
67406	BIO 102L 09	General Biology Lab <i>co-req: BIO 102</i>	0.0	Th	9:30 - 12:00 pm	NSM B110	G Kalland	64
13893	BIO 102L 10	General Biology Lab <i>co-req: BIO 102</i>	0.0	Th	2:30 - 5:00 pm	NSM B110	R Kuramoto	64
63243	BIO 102L 11	General Biology Lab <i>co-req: BIO 102</i>	0.0	F	9:00 - 11:30 am	NSM B110	L Phillips	64
77593	BIO 102L 12	General Biology Lab <i>co-req: BIO 102</i>	0.0	F	1:00 - 3:30 pm	NSM B110	L Phillips	64

Footnote definitions can be found at the end of the course listing section.

+ Consult current *University Catalog* for course prerequisite(s).

SCHED NR.	DEPARTMENT NR. & SEC.	COURSE TITLE	UNITS	DAYS	HOURS	BLDG/RM	INSTRUCTOR	FOOTNOTES
79321	DAN 130 01	Dance Perceptions	3.0	TTh	4:00 - 5:15 pm	HFA A219	J Zmolek	
40423	DAN 130 02	Dance Perceptions	3.0	MW	# 5:30 - 6:45 pm	HFA A219	A Marich	
67071	ECO 315 01	American Economic History	3.0	TTh	1:00 - 2:15 pm	SBS B231	F Billes	
06462	+ ENG 308 01	Crit Approach Child Lit	3.0	TTh	# 7:00 - 8:15 pm	HFA A324	E Sando	
44682	+ ENG 314 01	English Syntax - Generative Trns	3.0	TTh	4:00 - 5:15 pm	HFA A227	K Zou	
24430	+ ENG 314 02	English Syntax - Traditional	3.0	TTh	11:30 - 12:45 pm	SBS A210	K Zou	
47073	+ ENG 314 03	English Syntax - Traditional	3.0	TTh	2:30 - 3:45 pm	HFA A230	K Zou	
55882	+ ENG 314 04	English Syntax - Traditional	3.0	MW	# 5:30 - 6:45 pm	SBS D219	staff	
00571	+ ENG 314 05	English Syntax - Traditional	3.0	TTh	# 7:00 - 8:15 pm	HFA A221	K Zou	
89972	+ ENG 350 01	Advanced Composition	3.0	MWF	8:00 - 8:50 am	HFA A224	staff	77
66706	+ ENG 350 02	Advanced Composition	3.0	MWF	9:00 - 9:50 am	SBS E220	staff	77
35792	+ ENG 350 03	Advanced Composition	3.0	MWF	11:00 - 11:50 am	HFA A219	L Feuer	77
26655	+ ENG 350 04	Advanced Composition	3.0	TTh	11:30 - 12:45 pm	HFA A221	L Smith	77
56125	+ ENG 350 05	Advanced Composition	3.0	MWF	12:00 - 12:50 pm	HFA A224	staff	77
86262	+ ENG 350 06	Advanced Composition	3.0	TTh	1:00 - 2:15 pm	FH D003	E Sando	77
33283	+ ENG 350 07	Advanced Composition	3.0	MW	2:30 - 3:45 pm	HFA A219	L Feuer	77
44796	+ ENG 350 08	Advanced Composition	3.0	TTh	2:30 - 3:45 pm	SBS B203	E Sando	77
23951	+ ENG 350 09	Advanced Composition	3.0	TTh	4:00 - 5:15 pm	HFA A221	staff	77
12585	+ ENG 350 10	Advanced Composition	3.0	MW	# 5:30 - 6:45 pm	SBS E220	staff	77
72052	+ ENG 350 11	Advanced Composition	3.0	TTh	# 5:30 - 6:45 pm	HFA A227	L Smith	77
80242	+ ENG 350 12	Advanced Composition	3.0	MW	# 7:00 - 8:15 pm	SAC 1101	staff	77
60502	+ ENG 350 13	Advanced Composition	3.0	TTh	10:00 - 11:15 am	SBS B101	staff	77
19611	+ ENG 350 14	Advanced Composition	3.0	MW	4:00 - 5:15 pm	HFA A224	staff	77
27296	+ ENG 350 15	Advanced Composition	3.0	TTh	# 8:30 - 9:45 pm	HFA A227	staff	77
75051	GEO 360 01	North America	3.0	TTh	# 5:30 - 6:45 pm	SBS B110	staff	
67082	GEO 360 02	North America	3.0	MWF	9:00 - 9:50 am	SBS B110	staff	
00420	HIS 110 01	Western World: Classical	3.0	TTh	1:00 - 2:15 pm	SBS A144	C Udeze	
71433	HIS 111 01	Western World: Modern Exp	3.0	MWF	12:00 - 12:50 pm	SBS B110	D Cady	
20565	HIS 111 02	Western World: Modern Exp	3.0	TTh	11:30 - 12:45 pm	SBS B238	H Holter	
09321	HIS 301 01	Indiv Fam & Com His Persp	3.0	MWF	10:00 - 10:50 am	SBS A204	L Pomerantz	
76075	HIS 301 02	Indiv Fam & Com His Persp	3.0	TTh	# 5:30 - 6:45 pm	SC E145	staff	
06263	HIS 341 01	California	3.0	MW	4:00 - 5:15 pm	SBS B258	H Holter	
78956	+ HUM 200 01	Intro to Humanities	3.0	TTh	8:30 - 9:45 am	SBS B203	M Sutton	78
30590	+ HUM 200 02	Intro to Humanities	3.0	MWF	9:00 - 9:50 am	HFA A219	staff	78
63825	+ HUM 200 03	Intro to Humanities	3.0	TTh	10:00 - 11:15 am	FH D003	A Harshman	78
02903	+ HUM 200 04	Intro to Humanities	3.0	MW	1:00 - 2:15 pm	HFA A224	L Feuer	78
33412	+ HUM 200 05	Intro to Humanities	3.0	TTh	1:00 - 2:15 pm	SBS B209	P Rodney	78
13823	+ HUM 200 06	Intro to Humanities	3.0	MW	4:00 - 5:15 pm	HFA A219	staff	78
85374	+ HUM 200 07	Intro to Humanities	3.0	TTh	11:30 - 12:45 pm	HFA A229	staff	78
16575	+ HUM 200 08	Intro to Humanities	3.0	TTh	2:30 - 3:45 pm	SBS E126	L Smith	78
30586	+ HUM 200 09	Intro to Humanities	3.0	TBA	TBA TBA	TBA TBA	staff	78
		<i>[Statewide nursing students only]</i>						
20790	HUM 200H 10	Intro to Humanities	3.0	MW	2:30 - 3:45 pm	HFA A227	J Zitelli	10 23 78
		<i>[Honors students only]</i>						
67325	+ HUM 310 01	Key Concepts: Lives of Faust	3.0	TTh	2:30 - 3:45 pm	HFA A228	M Shafer	
11174	+ HUM 310 02	Key Concepts: Lives of Faust	3.0	MWF	9:00 - 9:50 am	HFA A223	staff	
56840	+ HUM 310 03	Key Concepts: Idea of Civilization	3.0	TTh	10:00 - 11:15 am	HFA A219	staff	
22223	+ HUM 310 04	Key Concepts	3.0	W	2:30 - 5:15 pm	HFA A324	W Wells	
38975	+ HUM 310 05	Key Concepts: <i>[PACE Section]</i> Lives of Faust	3.0	M	# 7:00 - 9:45 pm	SC E167	J Jeffers	24
65483	+ HUM 310 06	Key Concepts: <i>[PACE Section]</i> Success & Values in U.S.	3.0	W	# 7:00 - 9:45 pm	SC E145	staff	24
29702	+ HUM 310 07	Key Concepts: <i>[PACE Section]</i> Succ + Values in US	3.0	T	# 6:30 - 9:15 pm	off campus	staff	24
85514	+ HUM 310 08	Key Concepts Film + Propoganda	3.0	T	1:00 - 3:45 pm	HFA A224	W Wells	
57116	+ HUM 312 01	Key Movements	3.0	MWF	11:00 - 11:50 am	SBS B238	staff	
52323	+ HUM 312 02	Key Movements: Chinese Movements	3.0	MW	1:00 - 2:15 pm	SBS B131	L Pomerantz	
19515	+ HUM 312 04	Key Movements: The Jazz Age	3.0	TTh	4:00 - 5:15 pm	HFA A228	L Ivers	
61924	+ HUM 312 05	Key Movements: Class & Ethnicity in the West	3.0	MW	# 5:30 - 6:45 pm	HFA A224	staff	

Footnote definitions can be found at the end of the course listing section.

+ Consult current *University Catalog* for course prerequisite(s).

SCHED NR.	DEPARTMENT NR. & SEC.	COURSE TITLE	UNITS	DAYS	HOURS	BLDG/RM	INSTRUCTOR	FOOTNOTES
87791	+ HUM 312 06	Key Movements: The Harlem Renaissance	3.0	MW	# 7:00 - 8:15 pm	HFA A224	J Johnson	
77000	+ HUM 314 01	Key Issues: The French Persp on Enlightenment	3.0	MWF	10:00 - 10:50 am	SBS B238	C Caloia	
75740	+ HUM 314 02	Key Issues: Visions of Los Angeles	3.0	TTh	2:30 - 3:45 pm	HFA A324	H Holter	
74012	+ HUM 314 03	Key Issues: Experiencing Lit. + Rights of Women	3.0	TTh	1:00 - 2:15 pm	NSM C213	L Geller	
87942	+ IDS 397 01	Writing Adjunct	1.0	T	# 6:00 - 6:50 pm	HFA A330	staff	30 52 77
49394	+ IDS 397 02	Writing Adjunct	2.0	S	7:30 - 8:20 am	HFA A230	staff	30 52 77
87076	+ IDS 398 01	Writing Adjunct	2.0	Th	# 5:30 - 6:45 pm	HFA A330	staff	30 52 77
79063	+ MAT 107 01	Math for Elem Teach: Real #	3.0	TTh	10:00 - 11:15 am	SBS B131	staff	
77033	+ MAT 107 02	Math for Elem Teach: Real #	3.0	MW	# 5:30 - 6:45 pm	SBS F121	staff	
00022	+ MAT 107 03	Math for Elem Teach: Real #	3.0	TTh	# 5:30 - 6:45 pm	SBS B131	staff	
42405	MAT 207 01	Math for Elem Tchrs: Geom co-req: MAT 207A 01	3.0	TTh	1:00 - 1:50 pm	SBS B215	staff	64
89434	MAT 207 02	Math for Elem Tchrs: Geom co-req: MAT 207A 02	3.0	TTh	# 7:00 - 7:50 pm	NSM C213	staff	64
66636	MAT 207A 01	Math-Elem Tchr: Geom Act co-req: MAT 207 01	0.0	TTh	1:55 - 2:40 pm	SBS B215	staff	64
60141	MAT 207A 02	Math-Elem Tchrs: Geom Act co-req: MAT 207 02	0.0	TTh	# 7:55 - 8:40 pm	NSM C213	staff	64
67476	MUS 101 01	Introducing Music	3.0	MW	11:30 - 12:45 pm	HFA A202	D Champion	
44181	MUS 101 02	Introducing Music	3.0	TTh	11:30 - 12:45 pm	HFA A202	D Champion	
52743	MUS 101 03	Introducing Music	3.0	TTh	1:00 - 2:15 pm	HFA A202	D Champion	
32141	+ MUS 340 01	Music for Children co-req: MUS 340A	3.0	TTh	4:00 - 4:50 pm	HFA A204	staff	64
46830	+ MUS 340A 01	Music for Children co-req: MUS 340 01	0.0	TBA	TBA TBA	TBA TBA	staff	64
25082	PED 425 01	PE in the Elementary Sch	3.0	MWF	10:00 - 10:50 am	HFA A223	G Wing	55
78713	PED 425 02	PE in the Elementary Sch	3.0	TTh	10:00 - 11:15 am	HFA A223	G Wing	55
24253	PED 425 03	PE in the Elementary Sch	3.0	TTh	4:00 - 5:15 pm	FH C008	staff	55
85470	PED 425 04	PE in the Elementary Sch	3.0	MW	# 7:00 - 8:15 pm	SAC 2105	staff	55
17161	PHI 120 01	Critical Reasoning	3.0	MWF	10:00 - 10:50 am	HFA A324	staff	
01455	PHI 120 02	Critical Reasoning	3.0	MWF	12:00 - 12:50 pm	SBS B131	E Shimomisse	
31603	PHI 120 03	Critical Reasoning	3.0	MW	1:00 - 2:15 pm	SBS D121	R Vanterpool	
86214	PHI 120 04	Critical Reasoning	3.0	MW	# 5:30 - 6:45 pm	SBS B209	E Shimomisse	
53141	PHI 120 05	Critical Reasoning	3.0	TTh	8:30 - 9:45 am	HFA A324	staff	
12622	PHI 120 06	Critical Reasoning	3.0	TTh	11:30 - 12:45 pm	HFA A223	B Hagan	
15492	PHI 120 07	Critical Reasoning	3.0	TTh	1:00 - 2:15 pm	HFA A228	B Hagan	
82121	PHI 120 08	Critical Reasoning	3.0	TTh	4:00 - 5:15 pm	HFA A324	B Hagan	
44483	+ PHY 106 01	Physical Science I co-req: PHY 106L	3.0	TTh	1:00 - 1:50 pm	NSM C221	K Lee	64
51122	+ PHY 106L 01	Physical Science I Lab co-req: PHY 106	0.0	TTh	11:30 - 12:45 pm	NSM C243	K Lee	64
39874	+ PHY 106L 02	Physical Science I Lab co-req: PHY 106	0.0	TTh	2:00 - 3:15 pm	NSM C243	K Lee	64
70755	+ PHY 106L 03	Physical Science I Lab co-req: PHY 106	0.0	TTh	3:30 - 4:45 pm	NSM C243	J Imai	64
12552	+ PHY 108 01	Physical Science II co-req: PHY 108L	3.0	MW	# 5:30 - 6:20 pm	NSM C221	staff	64
02376	+ PHY 108L 01	Physical Science II Lab co-req: PHY 108	0.0	MW	4:00 - 5:15 pm	NSM C243	staff	64
23413	+ PHY 108L 02	Physical Science II Lab co-req: PHY 108	0.0	MW	# 6:30 - 7:45 pm	NSM C243	staff	64
40574	+ PHY 108L 03	Physical Science II Lab co-req: PHY 108	0.0	MW	2:30 - 3:45 pm	NSM C243	A Newman	64
30214	POL 312 01	State & Local Government	3.0	MWF	12:00 - 12:50 pm	SBS E122	M Blue	
02763	PSY 110 01	Crit Thinking & Prob Solv	3.0	W	1:00 - 3:45 pm	SC E139	G Marsh	
19375	PSY 350 01	Developmental Psychology	3.0	MWF	11:00 - 11:50 am	SBS B110	D Henschel	
73054	PSY 350 02	Developmental Psychology	3.0	MW	# 7:00 - 8:15 pm	SAC 3136	staff	
30693	SBS 318 01	Cultural Pluralism	3.0	MWF	9:00 - 9:50 am	SBS D225	K Kuykendall	
44660	SBS 318 02	Cult Plurism: American Politics	3.0	MW	2:30 - 3:45 pm	SBS F225	A Fisher	
38161	SBS 318 03	Cult Plurism: Educ-Society-Language	3.0	MW	2:30 - 3:45 pm	SBS D225	E Bryan	

Footnote definitions can be found at the end of the course listing section.

+ Consult current *University Catalog* for course prerequisite(s).

SCHED NR.	DEPARTMENT NR. & SEC.	COURSE TITLE	UNITS	DAYS	HOURS	BLDG/RM	INSTRUCTOR	FOOTNOTES
15923	SBS 318 04	Cult Plurlsm: Global Politics	3.0	MW	4:00 - 5:15 pm	SBS D225	L Groff	
52662	SBS 318 05	Cult Plurlsm: Ethnic Reltns Nazi Germny	3.0	MW	4:00 - 5:15 pm	SBS F225	A Hass	
43466	SBS 318 06	Cult Plurlsm: Global Politics	3.0	MW	# 7:00 - 8:15 pm	NSM B252	L Groff	
62090	SBS 318 07	Cultural Plurlslsm	3.0	MW	# 8:30 - 9:45 pm	NSM C221	staff	
65321	SBS 318 08	Cult Plurlsm: Contmp Immigrton Ethncity	3.0	TTh	8:30 - 9:45 am	SBS B131	F Arnold	
81454	SBS 318 09	Cult Plurlsm: Global Impact of Technlgy	3.0	TTh	8:30 - 9:45 am	SBS D225	L Rosen	
46362	SBS 318 10	Cult Plurlsm: Oppression and Revolution	3.0	TTh	2:30 - 3:45 pm	SBS D225	J Curran	
72494	SBS 318 11	Cultural Plurlslsm	3.0	TTh	2:30 - 3:45 pm	SBS B110	D Hata	
38824	SBS 318 12	Cultural Plurlslsm	3.0	TTh	4:00 - 5:15 pm	SBS B238	C Udeze	
61250	SBS 318 13	Cult Plurlsm: Cultr, Race in Global Econ	3.0	TTh	4:00 - 5:15 pm	NSM C221	F Billes	
35560	SBS 318 14	Cult Plurlsm: Cultr, Race in Global Econ	3.0	TTh	# 7:00 - 8:15 pm	SBS B238	F Billes	
82353	SBS 318 15	Cult Plurlsm [PACE]	3.0	Su	1:00 - 3:45 pm	SBS B238	staff	24
84151	SBS 318H 16	Cultural Plurlslsm [Honors students only]	3.0	MWF	10:00 - 10:50 am	SBS A210	L Rosen	10 23
60211	+ SMT 310 01	Science and Technology	3.0	MW	8:40 - 9:50 am	NSM B252	J Lyle	
66861	+ SMT 310 02	Science and Technology	3.0	MW	11:35 - 12:50 pm	SBS B143	O Seely	
69053	+ SMT 310 03	Science and Technology	3.0	MW	2:30 - 3:45 pm	NSM B252	S Pappatheodorou	
35744	+ SMT 310 04	Science and Technology	3.0	MW	# 5:30 - 6:45 pm	NSM B252	G Wiger	
71282	+ SMT 310 05	Science and Technology	3.0	MW	# 7:00 - 8:15 pm	NSM C221	J Reilly	
76123	+ SMT 310 06	Science and Technology	3.0	TTh	8:30 - 9:45 am	NSM B252	G Wiger	
64643	+ SMT 310 07	Science and Technology	3.0	TTh	10:00 - 11:15 am	NSM B252	O Seely	
81115	+ SMT 310 08	Science and Technology	3.0	TTh	1:00 - 2:15 pm	NSM B252	staff	
30365	+ SMT 310 09	Science and Technology	3.0	TTh	# 5:30 - 6:45 pm	NSM C213	S Pappatheodorou	
10544	+ SMT 310 10	Science and Technology	3.0	TTh	# 7:00 - 8:15 pm	NSM B252	staff	
09516	+ SMT 312 01	Natural Processes	3.0	MWF	10:00 - 10:50 am	SBS F225	staff	
39712	+ SMT 312 02	Natural Processes	3.0	TTh	# 7:00 - 8:15 pm	NSM C221	staff	
56836	+ SMT 312 03	Natural Processes [PACE] cr-lstd w/ SMT 312 94	3.0	Th	# 7:00 - 9:45 pm	ERC E127	staff	24 63
43890	+ SMT 312 04	Natural Processes [PACE]	3.0	T	# 6:30 - 9:15 pm	off campus	staff	24
33736	+ SMT 312 05	Natural Processes [PACE]	3.0	W	# 6:30 - 9:15 pm	off campus	staff	24
66566	+ SMT 312 94	Natural Processes [PACE] cr-lstd w/ SMT 312 03	3.0	Th	# 7:00 - 9:45 pm	off campus	staff	24 63
47445	+ SMT 314 01	Introduction to Cosmology	3.0	MWF	10:00 - 11:10 am	SBS B143	K Lee	
87360	+ SMT 314 02	Introduction to Cosmology	3.0	TTh	8:30 - 9:45 am	NSM C221	staff	
07626	+ SMT 314 03	Introduction to Cosmology	3.0	TTh	# 5:30 - 6:45 pm	NSN B252	staff	
07210	SOC 322 01	Soc Environ of Education	3.0	TTh	10:00 - 11:15 am	SBS B137	F Arnold	
48204	SOC 331 01	Minority Racial Ethnc Rel	3.0	MW	1:00 - 2:15 pm	SBS B110	H Charnofsky	
39955	SOC 331 02	Minority Racial Ethnc Rel	3.0	MW	4:00 - 5:15 pm	SBS D121	H Charnofsky	
52883	+ SPA 111 01	Beginning Spanish II	3.0	MW	# 5:30 - 6:45 pm	HFA A227	R Romero	
60675	SPA 230 01	Spanish Conversation	3.0	TTh	# 5:30 - 6:45 pm	HFA A308	J Cuervo	
59640	+ SPA 454 01	Cervantes: Don Quijote	3.0	MW	2:30 - 3:45 pm	HFA A229	P Sanchez	
19924	+ SPA 454 02	Cervantes: Don Quijote	3.0	TTh	4:00 - 5:15 pm	HFA A209	F Lauerhass	
75176	THE 120 01	Fundamentals of Speech co-req: THE 120A 01	2.0	TTh	1:00 - 2:15 pm	SBS F121	S Weiner-Heuschkel	64
37100	THE 120 02	Fundamentals of Speech co-req: THE 120A 02	2.0	MW	1:00 - 2:15 pm	FH D003	G Burtis	64
03975	THE 120 03	Fundamentals of Speech co-req: THE 120A 03	2.0	MW	4:00 - 5:15 pm	FH D003	staff	64
62694	THE 120 04	Fundamentals of Speech co-req: THE 120A 04	2.0	TTh	8:30 - 9:45 am	UT A102	staff	64
55075	THE 120 05	Fundamentals of Speech co-req: THE 120A 05	2.0	MW	# 5:30 - 6:45 pm	FH D003	staff	64
81561	THE 120 06	Fundamentals of Speech co-req: THE 120A 06	2.0	TTh	10:00 - 11:15 am	SBS A216	R Heuschkel	64
42221	THE 120A 01	Fundamentals of Speech co-req: THE 120 01	0.0	TBA	TBA TBA	TBA TBA	S Weiner-Heuschkel	64
26526	THE 120A 02	Fundamentals of Speech co-req: THE 120 02	0.0	TBA	TBA TBA	TBA TBA	G Burtis	64

Footnote definitions can be found at the end of the course listing section.

* Consult current *University Catalog* for course prerequisite(s).

SCHED NR.	DEPARTMENT NR. & SEC.	COURSE TITLE	UNITS	DAYS	HOURS	BLDG/RM	INSTRUCTOR	FOOTNOTES
32896	THE 120A 03	Fundamentals of Speech <i>co-req: THE 120 03</i>	0.0	TBA	TBA TBA	TBA TBA	staff	64
63652	THE 120A 04	Fundamentals of Speech <i>co-req: THE 120 04</i>	0.0	TBA	TBA TBA	TBA TBA	staff	64
01444	THE 120A 05	Fundamentals of Speech <i>co-req: THE 120 05</i>	0.0	TBA	TBA TBA	TBA TBA	staff	64
79446	THE 120A 06	Fundamentals of Speech <i>co-req: THE 120 06</i>	0.0	TBA	TBA TBA	TBA TBA	R Heuschkel	64
66603	THE 320 01	Speech Skills & Tech	3.0	MW	# 5:30 - 6:45 pm	UT A102	G Burtis	
77545	THE 337 01	Creative Dramatics <i>co-req: THE 337A 01</i>	3.0	TTh	10:00 - 11:15 am	UT A102	S Weiner-Heuschkel	64
87780	THE 337A 01	Creative Dramatics <i>co-req: THE 337 01</i>	0.0	TBA	TBA TBA	TBA TBA	S Weiner-Heuschkel	64

MARRIAGE & FAMILY COUNSELING

10894	MFC 570 01	Theories of MFCC	3.0	W	# 7:00 - 9:45 pm	SBS B101	A Bohart	10 21
47821	MFC 570 02	Theories of MFCC	3.0	Th	# 7:00 - 9:45 pm	SBS E220	F Hosokawa	10 21
62414	MFC 574 01	Human Sexual Behavior	3.0	M	# 7:00 - 9:45 pm	SBS B101	A Hass	10 21
58870	MFC 576 01	Human Communication	3.0	T	# 7:00 - 9:45 pm	SBS E220	H Charnofsky	10 21
41882 +	MFC 586 01	Current Issues in MFCC	3.0	Th	# 7:00 - 9:45 pm	NSM D123	staff	10 21
41005	MFC 596 01	Intern/Pract MFCC <i>first year students only</i> <i>co-req: MFC 596S 01</i>	3.0	M	5:00 - 6:45 pm	SBS A204	H Charnofsky	10 21 31 64
31441	MFC 596 02	Intern/Pract MFCC <i>second year students only</i> <i>co-req: MFC 596S 02</i>	3.0	W	5:00 - 6:45 pm	SBS A204	A Bohart	10 21 31 64
41160	MFC 596 03	Intern/Pract MFCC <i>second year students only</i> <i>co-req: MFC 596S 03</i>	3.0	Th	5:00 - 6:45 pm	SBS B203	F Hosokawa	10 21 31 64
28011	MFC 596S 01	Intern/Pract MFCC <i>first year students only</i> <i>co-req: MFC 596 01</i>	0.0	TBA	TBA TBA	TBA TBA	H Charnofsky	10 21 31 64
66776	MFC 596S 02	Intern/Pract MFCC <i>second year students only</i> <i>co-req: MFC 596 02</i>	0.0	TBA	TBA TBA	TBA TBA	A Bohart	10 21 31 64
53056	MFC 596S 03	Intern/Pract MFCC <i>second year students only</i> <i>co-req: MFC 596 03</i>	0.0	TBA	TBA TBA	TBA TBA	F Hosokawa	10 21 31 64
18480	MFC 600S 01	Grad Continuation Course	0.0	TBA	TBA TBA	TBA TBA	staff	10 21

Tentative list of MFC courses to be offered Spring, 1995: 572, 574, 580, 584, 596, 600.

MATHEMATICS

17780	MAT 003X 01	Beginning Algebra	3.0	MWF	8:00 - 8:50 am	SBS E220	C Chang	52
83300	MAT 003X 02	Beginning Algebra	3.0	TTh	8:30 - 9:45 am	SBS A216	staff	52
85363	MAT 003X 03	Beginning Algebra	3.0	MWF	11:00 - 11:50 am	SBS B209	W Jones	52
65472	MAT 003X 04	Beginning Algebra	3.0	TTh	11:30 - 12:45 pm	SBS B203	C Guze	52
52065	MAT 003X 05	Beginning Algebra	3.0	MW	1:00 - 2:15 pm	SBS F125	W Jones	52
23575	MAT 003X 06	Beginning Algebra	3.0	TTh	2:30 - 3:45 pm	SBS B209	J Auld	52
60351	MAT 003X 07	Beginning Algebra	3.0	TTh	# 5:30 - 6:45 pm	SC K144	staff	52
78061	MAT 003X 08	Beginning Algebra	3.0	MW	# 7:00 - 8:15 pm	SBS B231	staff	52
82110	MAT 005X 01	Elem Algebra & Geometry	3.0	MWF	8:00 - 8:50 am	SBS B238	staff	52
13521	MAT 005X 02	Elem Algebra & Geometry	3.0	TTh	8:30 - 9:45 am	SBS F121	staff	52
29492	MAT 005X 03	Elem Algebra & Geometry	3.0	MWF	11:00 - 11:50 am	SBS F121	staff	52
11141	MAT 005X 04	Elem Algebra & Geometry	3.0	TTh	11:30 - 12:45 pm	SBS B215	G Hart	52
64024	MAT 005X 05	Elem Algebra & Geometry	3.0	MW	1:00 - 2:15 pm	NSM C221	J Auld	52
39244	MAT 005X 06	Elem Algebra & Geometry	3.0	TTh	2:30 - 3:45 pm	NSM B252	W Gould	52
48090	MAT 005X 07	Elem Algebra & Geometry	3.0	TTh	# 5:30 - 6:45 pm	SAC 1103	staff	52
61493	MAT 005X 08	Elem Alg/Geo [ILE Section]	3.0	MW	# 7:00 - 8:15 pm	SBS F121	staff	52
04395	MAT 005X 09	Elem Algebra & Geometry	3.0	TTh	# 8:30 - 9:45 pm	SBS F121	staff	52
66894 +	MAT 009 01	Algebra	3.0	MWF	8:00 - 8:50 am	NSM C221	staff	52
49906 +	MAT 009 02	Algebra	3.0	TTh	8:30 - 9:45 am	SBS D121	F Miles	52
35593 +	MAT 009 03	Algebra	3.0	MWF	11:00 - 11:50 am	SBS B131	F Miles	52
68854 +	MAT 009 04	Algebra	3.0	TTh	11:30 - 12:45 pm	SBS F125	F Brulois	52
00851 +	MAT 009 05	Algebra	3.0	MW	1:00 - 2:15 pm	NSM B252	D Tyler	52

Footnote definitions can be found at the end of the course listing section.

+ Consult current *University Catalog* for course prerequisite(s).

SCHED NR.	DEPARTMENT NR. & SEC.	COURSE TITLE	UNITS	DAYS	HOURS	BLDG/RM	INSTRUCTOR	FOOTNOTES
45986	+ MAT 009 06	Algebra	3.0	TTh	2:30 - 3:45 pm	SBS D121	D Tyler	52
37844	+ MAT 009 07	Algebra	3.0	TTh	# 5:30 - 6:45 pm	SBS D121	S Book	52
47961	+ MAT 009 08	Algebra	3.0	MW	# 7:00 - 8:15 pm	SC K144	S Book	52
56011	+ MAT 009 09	Algebra	3.0	TTh	# 8:30 - 9:45 pm	NSM B252	staff	52
67480	+ MAT 105 01	Finite Mathematics	3.0	MWF	9:00 - 9:50 am	SBS E122	W Armacost	
42490	+ MAT 105 02	Finite Mathematics	3.0	TTh	10:00 - 11:15 am	SBS D121	staff	
54095	+ MAT 105 03	Finite Mathematics	3.0	MW	2:30 - 3:45 pm	NSM C213	W Armacost	
73625	+ MAT 105 04	Finite Mathematics	3.0	TTh	# 7:00 - 8:15 pm	SBS B131	staff	
01013	+ MAT 105 05	Finite Mathematics	3.0	MW	# 8:30 - 9:45 pm	NSM B252	staff	
79063	+ MAT 107 01	Math for Elem Teach: Real #	3.0	TTh	10:00 - 11:15 am	SBS B131	staff	
77033	+ MAT 107 02	Math for Elem Teach: Real #	3.0	MW	# 5:30 - 6:45 pm	SBS F121	staff	
00022	+ MAT 107 03	Math for Elem Teach: Real #	3.0	TTh	# 5:30 - 6:45 pm	SBS B131	staff	
71153	+ MAT 131 01	Elem Stat & Probability	3.0	MW	# 5:30 - 6:45 pm	SBS D225	S Book	
72800	+ MAT 153 01	College Algebra & Trigonom	4.0	MWF	7:20 - 8:30 am	SBS D225	staff	
79214	+ MAT 153 02	College Algebra & Trigonom	4.0	MW	# 7:00 - 8:40 pm	SBS B209	D Tyler	
52603	+ MAT 171 01	Calc for Mgt Life Sci	4.0	MWF	9:00 - 10:10 am	SBS F121	C Chang	
31975	+ MAT 171 02	Calc for Mgt Life Sci	4.0	MW	# 7:00 - 8:40 pm	NSM C213	staff	
52124	+ MAT 171 03	Calc for Mgt Life Sci	4.0	TTh	12:00 - 1:40 pm	SBS B137	staff	
62915	+ MAT 171 04	Calc for Mgt Life Sci	4.0	TTh	5:00 - 6:40 pm	SBS B209	D Tyler	
53126	+ MAT 191 01	Calculus I	4.0	MWF	10:00 - 11:10 am	SBS D121	W Armacost	
37015	+ MAT 191 02	Calculus I	4.0	TTh	# 7:00 - 8:40 pm	SBS B231	F Brulois	
88185	+ MAT 193 01	Calculus II	4.0	MWF	7:20 - 8:30 am	SBS B110	F Miles	
43315	+ MAT 193 02	Calculus II	4.0	MW	# 7:00 - 8:40 pm	SBS D121	C Chang	
42405	MAT 207 01	Math for Elem Tchrs: Geom co-req: MAT 207A 01	3.0	TTh	1:00 - 1:50 pm	SBS B215	staff	64
89434	MAT 207 02	Math for Elem Tchrs: Geom co-req: MAT 207A 02	3.0	TTh	# 7:00 - 7:50 pm	NSM C213	staff	64
66636	MAT 207A 01	Math-Elem Tchr: Geom Act co-req: MAT 207 01	0.0	TTh	1:55 - 2:40 pm	SBS B215	staff	64
60141	MAT 207A 02	Math-Elem Tchrs: Geom Act co-req: MAT 207 02	0.0	TTh	# 7:55 - 8:40 pm	NSM C213	staff	64
21361	+ MAT 211 01	Calculus III	4.0	MWF	10:00 - 11:10 am	SBS E220	W Gould	
59872	+ MAT 271 01	Foundations of Higher Math	3.0	MW	1:00 - 2:15 pm	NSM C213	G Hart	
34020	+ MAT 281 01	Discrete Mathematics	3.0	TTh	# 7:00 - 8:15 pm	SBS B110	K Kowalski	
69753	MAT 297S 01	Independent Study	1.0	TBA	TBA TBA	TBA TBA	staff	10
72516	MAT 297S 02	Independent Study	2.0	TBA	TBA TBA	TBA TBA	staff	10
01481	MAT 297S 03	Independent Study	3.0	TBA	TBA TBA	TBA TBA	staff	10
53782	+ MAT 311 01	Differential Equations	3.0	TTh	# 5:30 - 6:45 pm	SBS B231	F Brulois	
82714	+ MAT 331 01	Linear Algebra	3.0	TTh	11:30 - 12:45 pm	SBS G122	F Miles	
06134	+ MAT 337 01	Mathematical Logic	3.0	TTh	# 7:00 - 8:15 pm	SBS D121	W Gould	
16166	+ MAT 347 01	Modern Geometry	3.0	MW	# 5:30 - 6:45 pm	SBS D121	G Jennings	
07475	+ MAT 351 01	Probability Theory	3.0	MWF	12:00 - 12:50 pm	SBS B209	W Armacost	
21346	+ MAT 361 01	Finite Automata	3.0	TTh	11:30 - 12:45 pm	SBS A216	C Williams	
88395	+ MAT 401 01	Advanced Analysis I	3.0	MW	1:00 - 2:15 pm	SBS E122	G Jennings	
82832	+ MAT 497S 01	Independent Study	1.0	TBA	TBA TBA	TBA TBA	staff	10
23995	+ MAT 497S 02	Independent Study	2.0	TBA	TBA TBA	TBA TBA	staff	10
68736	+ MAT 497S 03	Independent Study	3.0	TBA	TBA TBA	TBA TBA	staff	10

Tentative list of MAT courses to be offered Spring, 1995: 003, 005, 009, 105, 107, 131, 153, 171, 191, 193, 207, 211, 271, 281, 297, 311, 331, 337, 351, 401, 413, 421, 447, 497.

MEXICAN-AMERICAN STUDIES

04292	MAS 100 01	Amer-Europe Cult/His Syn	3.0	TTh	1:00 - 2:15 pm	HFA A219	staff	
03474	MAS 300 01	Intro Mexican Amer Stud	3.0	TTh	# 5:30 - 6:45 pm	SBS D219	M Dominguez	
83996	+ MAS 494S 01	Independent Study	3.0	TBA	TBA TBA	TBA TBA	M Dominguez	10
15002	MAS 497 01	Res Meth in Chicano Comm	3.0	TBA	TBA TBA	TBA TBA	M Dominguez	10
07560	GED 420 01	Education of Mex-Amer Stud	3.0	T	# 7:00 - 9:45 pm	HFA A223	M Contreras	10
06263	HIS 341 01	California	3.0	MW	4:00 - 5:15 pm	SBS B238	H Holter	
65590	HUM 212 01	Intro to African-Amer. Cul	3.0	MW	1:00 - 2:15 pm	HFA A219	J Johnson	
29606	PSY 380 01	Psych Mexican-American I	3.0	TTh	2:30 - 3:45 pm	SBS G122	S Santos	
03010	+ SPA 221 01	Intermediate Spanish II	3.0	TTh	11:30 - 12:45 pm	SBS B231	J Cuervo	
27090	+ SPA 351 01	Cnt Hisp Cult Spa Spk Am	3.0	TTh	1:00 - 2:15 pm	HFA A330	R Romero	
71621	+ SPA 351 02	Cnt Hisp Cult Spa Spk Am	3.0	MW	# 5:30 - 6:45 pm	HFA A308	L Watts	

Footnote definitions can be found at the end of the course listing section.

+ Consult current *University Catalog* for course prerequisite(s).

SCHED NR.	DEPARTMENT NR. & SEC.	COURSE TITLE	UNITS	DAYS	HOURS	BLDG/RM	INSTRUCTOR	FOOTNOTES
12390	SPA 435 01	Socioling App Mex-Am Dial	3.0	TTh	1:00 - 2:15 pm	SBS A216	P Sanchez	54
50120	SPA 435 02	Socioling App Mex-Am Dial	3.0	MW	4:00 - 5:15 pm	SBS A210	P Sanchez	54

Tentative list of MAS courses to be offered Spring, 1995: 100, 490, 494, 495, 497.

Music

45021	MUS 100 01	Concert Music	1.0	TTh	# 7:00 - 8:15 pm	HFA A103	D Champion	52
67476	MUS 101 01	Introducing Music	3.0	MW	11:30 - 12:45 pm	HFA A202	D Champion	
44181	MUS 101 02	Introducing Music	3.0	TTh	11:30 - 12:45 pm	HFA A202	D Champion	
52743	MUS 101 03	Introducing Music	3.0	TTh	1:00 - 2:15 pm	HFA A202	D Champion	
28512	MUS 109A 01	Intro to Musicianship	1.0	MW	9:00 - 9:50 am	HFA A204	R Butler	
14512	MUS 110 01	Music Fundamentals	3.0	MW	10:00 - 11:15 am	HFA A204	staff	
16413	MUS 110 02	Music Fundamentals	3.0	TTh	1:00 - 2:15 pm	HFA A204	F Steiner	
60314	+MUS 120A 01	Beginning Voice Class	1.0	F	11:00 - 12:50 pm	HFA A204	S Etcheto	
63523	MUS 121A 01	Beginning Piano Class	1.0	T	8:00 - 9:50 am	HFA A207	staff	10
54110	+MUS 171A 01	Chamber Singers	1.0	TTh	2:30 - 3:45 pm	HFA A204	S Etcheto	10
09450	+MUS 172A 01	Jubilee Choir	1.0	M	# 7:00 - 9:45 pm	HFA A204	staff	10 30
02446	+MUS 173A 01	Jazz Ensemble	1.0	M	4:00 - 6:45 pm	HFA A204	R Butler	10 30
66161	+MUS 176A 01	Orchestra	1.0	W	# 7:00 - 9:45 pm	HFA A204	F Steiner	10 30
35501	+MUS 177A 01	Chorus	1.0	MW	11:30 - 12:45 pm	HFA A204	S Etcheto	10 30
48731	+MUS 180S 01	Indiv Lessons:	1.0	TBA	TBA TBA	TBA TBA	staff	10 22
36374	+MUS 200 01	Concert Music II	1.0	TTh	# 7:00 - 8:15 pm	HFA A103	D Champion	52
20156	+MUS 209A 01	Musicianship Skills	1.0	MW	9:00 - 9:50 am	HFA A202	staff	
29072	+MUS 210 01	Music Theory I	3.0	TTh	10:00 - 11:15 am	HFA A202	F Steiner	
11760	+MUS 220A 01	Intermediate Voice Class	1.0	F	11:00 - 12:50 pm	HFA A204	S Etcheto	10 22
45640	+MUS 221A 01	Intermediate Piano Class	1.0	Th	8:00 - 9:50 am	HFA A207	staff	10 22
53616	+MUS 271A 01	Chamber Singers	1.0	TTh	2:30 - 3:45 pm	HFA A204	S Etcheto	
18690	+MUS 272A 01	Jubilee Choir	1.0	M	# 7:00 - 9:45 pm	HFA A204	staff	10 30
80286	+MUS 273A 01	Jazz Ensemble	1.0	M	4:00 - 6:45 pm	HFA A204	R Butler	10 30
81491	+MUS 276A 01	Orchestra	1.0	W	# 7:00 - 9:45 pm	HFA A204	F Steiner	10 30
47666	+MUS 277A 01	Chorus	1.0	MW	11:30 - 12:45 pm	HFA A204	S Etcheto	10 30
09203	+MUS 280S 01	Indiv Lessons:	1.0	TBA	TBA TBA	TBA TBA	staff	10 22
23796	+MUS 300 01	Concert Music III	1.0	TTh	# 7:00 - 8:15 pm	HFA A103	D Champion	52
10430	+MUS 309A 01	Adv Musicianship Skills	1.0	MW	9:00 - 9:50 am	HFA A207	D Bradfield	
69521	+MUS 310 01	Advanced Music Theory I	3.0	TTh	10:00 - 11:15 am	HFA A207	R Butler	
46712	+MUS 315 01	Counterpoint	3.0	TTh	11:30 - 12:45 pm	HFA A207	F Steiner	
65446	+MUS 320A 01	Advanced Voice Class	1.0	F	11:00 - 12:50 pm	HFA A204	S Etcheto	10 22
12062	+MUS 321A 01	Advanced Piano Class	1.0	Th	8:00 - 9:50 am	HFA A207	staff	10 22
09730	+MUS 330 01	Audio Recording	3.0	MW	1:00 - 2:15 pm	HFA A202	staff	
44892	+MUS 331L 01	Audio Recording Lab	1.0	TBA	TBA TBA	HFA A201	staff	10 22
50050	+MUS 331L 02	Audio Recording Lab	1.0	TBA	TBA TBA	HFA A201	staff	10 22
66430	MUS 335 01	Music Synthesis	3.0	MW	2:30 - 3:45 pm	HFA A202	D Bradfield	
61504	+MUS 336L 01	Music Synthesis Lab	1.0	TBA	TBA TBA	TBA TBA	D Bradfield	10 22
08632	+MUS 336L 02	Music Synthesis Lab	1.0	TBA	TBA TBA	TBA TBA	D Bradfield	10 22
32141	+MUS 340 01	Music for Children co-req: MUS 340A 01	3.0	TTh	4:00 - 4:50 pm	HFA A204	staff	64
46830	+MUS 340A 01	Music for Children co-req: MUS 340 01	0.0	TBA	TBA TBA	TBA TBA	staff	64
80172	+MUS 371A 01	Chamber Singers	1.0	TTh	2:30 - 3:45 pm	HFA A204	S Etcheto	10
83565	+MUS 372A 01	Jubilee Choir	1.0	M	# 7:00 - 9:45 pm	HFA A204	staff	10 30
71330	+MUS 373A 01	Jazz Ensemble	1.0	M	4:00 - 6:45 pm	HFA A204	R Butler	10 30
78142	+MUS 376A 01	Orchestra	1.0	W	# 7:00 - 9:45 pm	HFA A204	F Steiner	10 30
20145	+MUS 377A 01	Chorus	1.0	MW	11:30 - 12:45 pm	HFA A204	S Etcheto	10 30
85993	+MUS 380S 01	Indiv Lessons:	1.0	TBA	TBA TBA	TBA TBA	staff	10 22
72166	+MUS 385 01	Medieval & Renaiss Music	3.0	MW	10:00 - 11:15 am	HFA A202	S Etcheto	
69856	+MUS 400 01	Concert Music IV	1.0	TTh	# 7:00 - 8:15 pm	HFA A103	D Champion	52
47154	+MUS 415 01	Comp & Arrang: Art Music	3.0	F	9:00 - 11:45 am	HFA A207	D Bradfield	
57035	+MUS 431L 01	Adv Audio Recording Lab	1.0	TBA	TBA TBA	TBA TBA	staff	10 22
20926	+MUS 447A 01	Brass Instruments	1.0	F	9:00 - 10:50 am	HFA A204	D Champion	10
51715	+MUS 450 01	Computer Music	3.0	MW	1:00 - 2:30 pm	HFA A201	D Bradfield	10
17216	+MUS 471A 01	Chamber Singers	1.0	TTh	2:30 - 3:45 pm	HFA A204	S Etcheto	10
54084	+MUS 472A 01	Jubilee Choir	1.0	M	# 7:00 - 9:45 pm	HFA A204	staff	10 30
51030	+MUS 473A 01	Jazz Ensemble	1.0	M	4:00 - 6:45 pm	HFA A204	R Butler	10 30

Footnote definitions can be found at the end of the course listing section.

+ Consult current University Catalog for course prerequisite(s).

SCHED NR.	DEPARTMENT NR. & SEC.	COURSE TITLE	UNITS	DAYS	HOURS	BLDG/RM	INSTRUCTOR	FOOTNOTES
78326	+ MUS 476A 01	Orchestra	1.0	W	# 7:00 - 9:45 pm	HFA A204	F Steiner	10 30
57050	+ MUS 477A 01	Chorus	1.0	MW	11:30 - 12:45 pm	HFA A204	S Etcheto	10 30
60922	+ MUS 480S 01	Indiv Lessons:	1.0	TBA	TBA TBA	TBA TBA	staff	10 22
56453	+ MUS 483A 01	Interpretation of Music	1.0	TTh	11:30 - 12:45 pm	HFA A204	staff	10 22
71606	+ MUS 493S 01	Recital	1.0	TBA	TBA TBA	TBA TBA	staff	10 22
01971	+ MUS 494S 01	Independent Study	1.0	TBA	TBA TBA	TBA TBA	R Butler	10 22
60303	+ MUS 494S 02	Independent Study	2.0	TBA	TBA TBA	TBA TBA	R Butler	10 22
81664	+ MUS 494S 03	Independent Study	3.0	TBA	TBA TBA	TBA TBA	R Butler	10 22
70836	+ MUS 496S 01	Music Internship	1.0	TBA	TBA TBA	TBA TBA	D Champion	10 22
22131	+ MUS 496S 02	Music Internship	2.0	TBA	TBA TBA	TBA TBA	D Champion	10 22
82891	+ MUS 496S 03	Music Internship	3.0	TBA	TBA TBA	TBA TBA	D Champion	10 22
19622	+ MUS 499S 01	Senior Project	3.0	TBA	TBA TBA	TBA TBA	R Butler	10 22
30645	+ MUS 580S 01	Perform Perf Prac Repert	2.0	TBA	TBA TBA	TBA TBA	staff	10 22
85400	+ MUS 593S 01	Recital	1.0	TBA	TBA TBA	TBA TBA	staff	10 22

Tentative list of MUS courses to be offered Spring, 1995: 100, 101, 109, 110, 111, 120, 121, 122, 170, 171, 172, 173, 175, 176, 177, 179, 180, 200, 209, 210, 211, 220, 221, 222, 270, 271, 272, 273, 275, 276, 277, 279, 280, 294, 300, 305, 309, 311, 316, 320, 321, 322, 325, 340, 370, 371, 372, 373, 375, 376, 377, 379, 380, 386, 400, 401, 408, 430, 431, 433, 435, 436, 438, 439, 440, 446, 448, 450, 470, 471, 472, 473, 475, 476, 477, 479, 480, 481, 493, 494, 495, 496, 499, 580, 581, 582, 593, 594.

MILITARY SCIENCE

[Note: All military science courses listed below meet at California State University, Long Beach.

See "Bldg/Room" column for location at CSULB.]

68176	MIL 101 01	US Defense Establishment	3.0	T TBA	3:30 - 5:20 pm TBA TBA	TBA TBA TBA TBA	R Kelley	59
67863	MIL 101 02	US Defense Establishment	3.0	MW T	2:00 - 3:20 pm 3:30 - 5:20 pm	SPA 112 ECS 105	R Kelley	59
30973	MIL 101 03	US Defense Establishment	3.0	TTh T	2:00 - 3:20 pm 3:30 - 5:20 pm	IT 229 ECS 105	R Kelley	59
39620	MIL 211 01	Intro Mil Opns & Basic Tac	1.0	TBA	TBA TBA	TBA TBA	A Peterson	59
14475	MIL 211 02	Intro Mil Opns & Basic Tac	1.0	T T	2:00 - 2:50 pm 3:30 - 5:20 pm	AS1 227 ECS 105	A Peterson	59
18863	MIL 211 03	Intro Mil Opns & Basic Tac	1.0	Th T	3:30 - 4:20 pm 3:30 - 5:20 pm	AS1 227 ECS 105	A Peterson	59
46421	MIL 211 04	Intro Mil Opns & Basic Tac	1.0	F T	11:00 - 11:50 am 3:30 - 5:20 pm	AS1 326 ECS 105	A Peterson	59
44656	MIL 301 01	Military Ldrshp & Mgmt	3.0	TBA	TBA TBA	TBA TBA	R Kelley	59
73684	MIL 301 02	Military Ldrshp & Mgmt	3.0	TTh T	8:00 - 9:15 am 3:30 - 6:15 pm	IT 229 ECS 105	R Kelley	59
27226	MIL 301 03	Military Ldrshp & Mgmt	3.0	TTh	2:00 - 3:20 pm	SPA 112	R Kelley	59
82574	MIL 401 01	Staff Operations	1.0	Th	3:30 - 4:20 pm	AS1 227	A Peterson	59
40246	MIL 411 01	US Military History	3.0	TBA	TBA TBA	TBA TBA		59
56350	MIL 411 02	US Military History	3.0	TTh T	8:00 - 9:20 am 3:30 - 6:15 pm	NUR 024 ECS 105	A Peterson	59
77350	MIL 411 03	US Military History	3.0	TTh T	12:30 - 1:45 pm 3:30 - 6:15 pm	LAB 117A ECS 105	A Peterson	59
52216	MIL 494 01	Independent Study	1-3.0	TBA	TBA TBA	TBA TBA	A Peterson	59
62075	MIL 494 02	Independent Study	1-3.0	TBA	TBA TBA	TBA TBA	A Peterson	59

PARALEGAL STUDIES

88336	+ PLG 496S 01	Internship	3.0	TBA	TBA TBA	TBA TBA	staff	10
45802	+ PLG 498S 01	Advanced Leg Resrch & Wrtg	3.0	TBA	TBA TBA	TBA TBA	staff	10
68552	COM 302 01	Law of the Mass Media	3.0	TTh	# 7:00 - 8:15 pm	SBS D225	staff	
05762	LAW 340 01	Law of Bus Organizations	3.0	MW	# 5:30 - 6:45 pm	SBS E122	D Fusi	10
67443	POL 304 01	Basic Law: Substantive	3.0	TTh	# 7:00 - 8:15 pm	SBS F121	J Curran	
38592	POL 361 01	Amer Const Law Civil Rght	3.0	MWF	10:00 - 10:50 am	SBS B131	staff	
24463	SOC 367 01	Sociology of Law	3.0	TTh	# 5:30 - 6:45 pm	SBS F121	J Curran	

Tentative list of PLG courses to be offered Spring, 1995: 301, 395, 496, 498.

PHILOSOPHY

45592	PHI 101 01	Values and Society	3.0	MW	# 7:00 - 8:15 pm	SBS B131	J LaCorte	
67653	PHI 101 02	Values and Society	3.0	TTh	2:30 - 3:45 pm	SBS B131	D Lewis	

Footnote definitions can be found at the end of the course listing section.

+ Consult current University Catalog for course prerequisite(s).

SCHED NR.	DEPARTMENT NR. & SEC.	COURSE TITLE	UNITS	DAYS	HOURS	BLDG/RM	INSTRUCTOR	FOOTNOTES
58273	PHI 102 01	Humanity, Nature & God	3.0	MWF	9:00 - 9:50 am	SBS B131	staff	
38986	PHI 102 02	Humanity, Nature & God	3.0	MW	# 8:30 - 9:45 pm	SBS B131	J LaCorte	
77420	PHI 102 03	Humanity, Nature & God	3.0	TTh	# 8:30 - 9:45 pm	SBS B110	staff	
17161	PHI 120 01	Critical Reasoning	3.0	MWF	10:00 - 10:50 am	HFA A324	staff	
01455	PHI 120 02	Critical Reasoning	3.0	MWF	12:00 - 12:50 pm	SBS B131	E Shimomisse	
31603	PHI 120 03	Critical Reasoning	3.0	MW	1:00 - 2:15 pm	SBS D121	R Vanterpool	
86214	PHI 120 04	Critical Reasoning	3.0	MW	# 5:30 - 6:45 pm	SBS B209	E Shimomisse	
53141	PHI 120 05	Critical Reasoning	3.0	TTh	8:30 - 9:45 am	HFA A324	staff	
12622	PHI 120 06	Critical Reasoning	3.0	TTh	11:30 - 12:45 pm	HFA A223	B Hagan	
15492	PHI 120 07	Critical Reasoning	3.0	TTh	1:00 - 2:15 pm	HFA A228	B Hagan	
82121	PHI 120 08	Critical Reasoning	3.0	TTh	4:00 - 5:15 pm	HFA A324	B Hagan	
65531	PHI 250 01	Introduction to Philosophy	3.0	TTh	11:30 - 12:45 pm	SBS E220	R Vanterpool	
86015	PHI 301 01	Socrates Plato Aristotle	3.0	TTh	10:00 - 11:15 am	SBS B231	D Lewis	
75655	PHI 303 01	Descartes to Kant	3.0	MW	# 7:00 - 8:15 pm	HFA A221	E Shimomisse	
00755	PHI 321 01	Aesthetics	3.0	MW	1:00 - 2:15 pm	HFA A221	E Shimomisse	
47202	PHI 383 01	Comparative Religions	3.0	TTh	# 7:00 - 8:15 pm	FH D003	B Hagan	
21641	PHI 494S 01	Independent Study	1.0	TBA	TBA TBA	TBA TBA	staff	10
72682	PHI 494S 02	Independent Study	2.0	TBA	TBA TBA	TBA TBA	staff	10
15643	PHI 494S 03	Independent Study	3.0	TBA	TBA TBA	TBA TBA	staff	10
47714	PHI 495 01	Special Topics: Afrocentric Perspectives in Philosophy	3.0	TTh	# 5:30 - 6:45 pm	FH D003	R Vanterpool	

Tentative list of PHI courses to be offered Spring, 1995: 101, 102, 120, 304, 305, 319, 386, 389, 490.

PHYSICAL EDUCATION

02531	PED 116A 01	Baseball	1.0	MW	2:30 - 3:20 pm	GYM D102	G Wing	50 55
05224	PED 116A 02	Baseball	1.0	TTh	2:30 - 3:20 pm	GYM D102	G Wing	50 55
61106	PED 141A 01	Martial Arts-Beginning	1.0	TTh	1:00 - 1:50 pm	GYM A104	J Colbert	50 55
57831	PED 141A 02	Martial Arts-Advanced	1.0	TTh	2:00 - 2:50 pm	GYM A104	J Colbert	50 55
35630	PED 142A 01	Physical Conditioning	1.0	MW	10:00 - 10:50 am	FH B017	J Flanagan	50 55
78503	PED 156A 01	Swimming/All Levels <i>cr listed: PED 158A 01</i>	1.0	TTh	1:00 - 1:50 pm	GYM POOL	N Fortner	50 55 63
06930	PED 158A 01	Swimming/Conditioning <i>cr listed: PED 156A 01</i>	1.0	TTh	1:00 - 1:50 pm	GYM POOL	N Fortner	50 55 63
74550	PED 162A 01	Tennis	1.0	MW	11:00 - 11:50 am	TEN CRTS	N Fortner	50 55
54132	PED 162A 02	Tennis	1.0	MW	2:30 - 3:20 pm	TEN CRTS	staff	50 55
85934	PED 162A 03	Tennis	1.0	TTh	2:30 - 3:20 pm	TEN CRTS	staff	50 55
08105	PED 170A 01	Weight Training	1.0	TTh	# 5:30 - 6:20 pm	FH B017	V Girard	50 55
22175	PED 190 01	Intercol - Mj Sports Basketball/Men	1.0	MTWThF	3:30 - 6:00 pm	GYM D102	D Yanai	10 50 55
84232	PED 190 02	Intercol - Mj Sports Basketball/Women	1.0	MTWThF	1:00 - 3:30 pm	GYM D102	V Girard	10 50 55
28276	PED 190 03	Intercol - Mj Sports Volleyball/Women	1.0	MTWThF	2:00 - 4:00 pm	GYM D102	N Fortner	10 50 55
79343	PED 191 01	Intercol - Mn Sports Soccer/Men	1.0	MTWThF	2:00 - 4:00 pm	GYM D102	staff	10 50 55
80975	PED 191 02	Intercol - Mn Sports Soccer/Women	1.0	MTWThF	2:00 - 4:00 pm	GYM D102	J Grasso	10 50 55
85186	PED 218 01	First Aid and CPR	3.0	MW	1:00 - 2:15 pm	SBS G122	N Fortner	
58144	PED 223 01	Intro to PE	2.0	MW	12:00 - 12:50 pm	HFA A324	A Marich	
43352	PED 235 01	Lifetime Fitness	3.0	MWF	9:00 - 9:50 am	SC K144	D Yanai	55
80835	PED 235 02	Lifetime Fitness	3.0	MWF	11:00 - 11:50 am	SC K144	D Yanai	55
47854	PED 235 03	Lifetime Fitness	3.0	TTh	8:30 - 9:45 am	SC K144	V Girard	55
63464	PED 235 04	Lifetime Fitness	3.0	MW	1:00 - 2:15 pm	HFA A324	J Johnson	55
03883	+ PED 240 01	Anly of Tennis/Golf/Ftbl <i>co-req: PED 240A 01</i>	2.0	TTh	11:30 - 12:45 pm	GYM D102	J Johnson	55 64
60465	PED 240A 01	Anly of Tennis/Golf/Ftbl <i>co-req: PED 240 01</i>	0.0	TTh	11:30 - 12:45 pm	GYM D102	J Johnson	55 64
80290	PED 244 01	Analysis of Dance <i>co-req: PED 244A 01</i>	2.0	TTh	8:30 - 9:45 am	GYM A102	C Casten	55 64
51402	PED 244A 01	Analysis of Dance <i>co-req: PED 244 01</i>	0.0	TTh	8:30 - 9:45 am	GYM A102	C Casten	55 64
15190	+ PED 303 01	Exercise Physiology <i>co-req: PED 303L</i>	4.0	MWF	9:00 - 9:50 am	SC E167	M Frank	55 64
56103	PED 303L 01	Exercise Physiology <i>co-req: PED 303 01</i>	0.0	F	10:00 - 12:30 pm	FH C016	M Frank	55 64

Footnote definitions can be found at the end of the course listing section.

+ Consult current *University Catalog* for course prerequisite(s).

SCHED NR.	DEPARTMENT NR. & SEC.	COURSE TITLE	UNITS	DAYS	HOURS	BLDG/RM	INSTRUCTOR	FOOTNOTES
44424	PED 303L 02	Exercise Physiology <i>co-req: PED 303 01</i>	0.0	F	12:30 - 3:00 pm	FH C016	M Frank	55 64
62996	PED 304 01	Intro to Adapt PE	3.0	TTh	1:00 - 2:15 pm	SC E167	A Marich	55
54961	PED 320 01	Sem Hist & Phil PE	3.0	TTh	10:00 - 11:15 am	SC E167	J Johnson	
22864	+ PED 330 01	Soc Psych Aspts Phys Act	3.0	TTh	8:30 - 9:45 am	SC E167	G Wing	
05526	+ PED 360 01	Prev & Treat Ath Injuries <i>co-req: PED 360L 01</i>	3.0	MW	10:00 - 10:50 am	SC E167	W Bingham	64
29223	PED 360L 01	Prev & Treat Ath Injuries <i>co-req: PED 360 01</i>	0.0	F	8:00 - 10:30 am	GYM B106	W Bingham	64
25082	PED 425 01	PE in the Elementary Sch	3.0	MWF	10:00 - 10:50 am	HFA A223	G Wing	55
78713	PED 425 02	PE in the Elementary Sch	3.0	TTh	10:00 - 11:15 am	HFA A223	G Wing	55
24253	PED 425 03	PE in the Elementary Sch	3.0	TTh	4:00 - 5:15 pm	FH C008	staff	55
85470	PED 425 04	PE in the Elementary Sch	3.0	MW	# 7:00 - 8:15 pm	SAC 2105	staff	55
76996	PED 426S 01	Dir Techg Elem PE	1.0	T	2:30 - 3:45 pm	FH C008	staff	55
77394	PED 449S 01	Dir Tchg in Sec PE	1.0	T	7:00 - 7:50 am	HFA A223	G Wing	30 31
81745	PED 494S 01	PE Independent Study	1.0	TBA	TBA TBA	TBA TBA	C Casten	10
87846	PED 494S 02	PE Independent Study	2.0	TBA	TBA TBA	TBA TBA	C Casten	10
53200	PED 494S 03	PE Independent Study	3.0	TBA	TBA TBA	TBA TBA	C Casten	10
26003	PED 494S 04	PE Independent Study	3.0	TBA	TBA TBA	TBA TBA	C Casten	10
04933	PED 495 01	Special Top: Therap Modal	3.0	MW	1:00 - 2:15 pm	GYM B106	W Bingham	10
74804	+ PED 496S 01	Internship PE	3.0	M	1:00 - 2:15 pm	SAC 1138	A Marich	10 31
26574	PED 502 01	Sem Effect Leader in PE	3.0	T	# 7:00 - 9:45 pm	HFA A230	A Marich	10 21
05994	PED 508 01	Instruct Prod Develop PE	3.0	Th	# 7:00 - 9:45 pm	HFA A230	C Casten	10 21
52824	+ PED 594S 01	PE: Independent Study	1.0	TBA	TBA TBA	TBA TBA	C Casten	10 21
20086	+ PED 594S 02	PE: Independent Study	2.0	TBA	TBA TBA	TBA TBA	C Casten	10 21
40331	+ PED 594S 03	PE: Independent Study	3.0	TBA	TBA TBA	TBA TBA	C Casten	10 21
77663	+ PED 599S 01	PE: Thesis	2.0	TBA	TBA TBA	TBA TBA	C Casten	10 21
01186	+ PED 599S 02	PE: Thesis	3.0	TBA	TBA TBA	TBA TBA	C Casten	10 21
12364	PED 600S 01	Graduate Continuation Crs	0.0	TBA	TBA TBA	TBA TBA	staff	10 21

Tentative list of PED courses to be offered Spring, 1995: 141, 142, 156, 158, 162, 164, 170, 190, 218, 235, 241, 242, 245, 260, 300, 301, 305, 361, 425, 426, 448, 449, 470, 494, 496, 594, 599, 600.

PHYSICS

10312	PHY 100 01	Patterns in Nature	3.0	MWF	11:00 - 11:50 am	NSM C221	K Ganezer	
76090	PHY 100 02	Patterns in Nature	3.0	TTh	10:00 - 11:15 am	NSM C221	J Imai	
63206	PHY 100 03	Patterns in Nature	3.0	TTh	# 5:30 - 6:45 pm	NSM C221	staff	
44483	+ PHY 106 01	Physical Science I <i>co-req: PHY 106L</i>	3.0	TTh	1:00 - 1:50 pm	NSM C221	K Lee	64
51122	+ PHY 106L 01	Physical Science I Lab <i>co-req: PHY 106</i>	0.0	TTh	11:30 - 12:45 pm	NSM C243	K Lee	64
39874	+ PHY 106L 02	Physical Science I Lab <i>co-req: PHY 106</i>	0.0	TTh	2:00 - 3:15 pm	NSM C243	K Lee	64
70755	+ PHY 106L 03	Physical Science I Lab <i>co-req: PHY 106</i>	0.0	TTh	3:30 - 4:45 pm	NSM C243	J Imai	64
12552	+ PHY 108 01	Physical Science II <i>co-req: PHY 108L</i>	3.0	MW	# 5:30 - 6:20 pm	NSM C221	staff	64
02376	+ PHY 108L 01	Physical Science II Lab <i>co-req: PHY 108 01</i>	0.0	MW	4:00 - 5:15 pm	NSM C243	staff	64
23413	+ PHY 108L 02	Physical Science II Lab <i>co-req: PHY 108 01</i>	0.0	MW	# 6:30 - 7:45 pm	NSM C243	staff	64
40574	+ PHY 108L 03	Physical Science II Lab <i>co-req: PHY 108 01</i>	0.0	MW	2:30 - 3:45 pm	NSM C243	A Newman	64
37435	+ PHY 120 01	Elements of Physics I <i>co-req: PHY 120L</i>	4.0	TTh	10:00 - 11:15 am	NSM C213	A Newman	64
11314	+ PHY 120L 01	Elem of Physics I Lab <i>co-req: PHY 120 01</i>	0.0	T	1:00 - 3:50 pm	NSM B242	A Newman	64
25432	+ PHY 120L 02	Elem of Physics I Lab <i>co-req: PHY 120 01</i>	0.0	Th	1:00 - 3:50 pm	NSM B242	A Newman	64
01061	+ PHY 130 01	General Physics I <i>co-req: PHY 130L 01</i>	5.0	MWF	11:20 - 12:30 pm	NSM C239	R Alt	64
03415	+ PHY 130L 01	General Physics I Lab <i>co-req: PHY 130 01</i>	0.0	M	1:00 - 3:50 pm	NSM B242	R Alt	64
44995	+ PHY 132 01	General Physics II <i>co-req: PHY 132L 01</i>	5.0	TTh	5:20 - 7:00 pm	NSM C239	staff	64

Footnote definitions can be found at the end of the course listing section.

+ Consult current *University Catalog* for course prerequisite(s).

SCHED NR.	DEPARTMENT NR. & SEC.	COURSE TITLE	UNITS	DAYS	HOURS	BLDG/RM	INSTRUCTOR	FOOTNOTES
35781	+ PHY 132L 01	General Physics II Lab <i>co-req: PHY 132 01</i>	0.0	Th	# 7:00 - 9:50 pm	NSM B242	staff	64
54681	+ PHY 230 01	General Physics III <i>co-req: PHY 230L 01</i>	4.0	MW	12:00 - 1:15 pm	NSM D123	K Lee	64
53060	+ PHY 230L 01	General Physics III Lab <i>co-req: PHY 230 01</i>	0.0	W	1:20 - 3:50 pm	NSM B242	K Ganezer	64
32852	+ PHY 310 01	Theoretical Mechanics I	3.0	TTh	4:00 - 5:15 pm	NSM C213	J Imai	
55425	PHY 331 01	Audio Electronics <i>co-req: PHY 331L 01</i>	3.0	TTh	1:00 - 1:50 pm	NSM C239	J Imai	64
56070	PHY 331L 01	Audio Electronics Labor <i>co-req: PHY 331 01</i>	0.0	TTh	2:00 - 3:45 pm	NSM C251	J Imai	64
22540	+ PHY 460 01	Quantum Mechanics I	3.0	MW	4:00 - 5:15 pm	NSM D123	K Ganezer	
74034	+ PHY 494S 01	Independent Study	3.0	TBA	TBA TBA	TBA TBA	staff	10

Tentative list of PHY courses to be offered Spring, 1995: 100, 106, 108, 122, 130, 132, 207, 306, 312, 333, 335, 380, 462, 494, 495, 498.

POLITICAL SCIENCE

46163	POL 100 01	Gen St: World Perspectives	3.0	TTh	# 5:30 - 6:45 pm	SBS E220	L Chaffee	
67465	POL 100 02	Gen St: World Perspectives	3.0	TTh	11:30 - 12:45 pm	SBS B209	W Martin	
25045	POL 101 01	American Institutions	3.0	MWF	11:00 - 11:50 am	SBS F225	O Wilson	42
65693	POL 101 02	American Institutions	3.0	MW	# 5:30 - 6:45 pm	SBS B238	O Wilson	42
48930	POL 101 03	American Institutions	3.0	TTh	10:00 - 11:15 am	SBS F225	J Kaplan	42
18653	POL 101 04	American Institutions	3.0	TTh	2:30 - 3:45 pm	SBS F125	J Kaplan	42
52430	POL 101 05	American Institutions	3.0	TTh	1:00 - 2:15 pm	SBS D225	L Chaffee	42
09671	POL 101 06	American Institutions	3.0	MWF	10:00 - 10:50 am	SBS D225	A Fisher	42
34462	POL 101 07	American Institutions	3.0	MWF	12:00 - 12:50 pm	SBS D225	A Fisher	42
15223	POL 251 01	Quant Meth Poll Analysis	3.0	MW	# 5:30 - 6:45 pm	SBS A104	W Martin	
67443	POL 304 01	Basic Law: Substantive	3.0	TTh	# 7:00 - 8:15 pm	SBS F121	J Curran	
09295	POL 310 01	Issues American Govern	3.0	TTh	11:30 - 12:45 pm	SBS D121	J Kaplan	
30214	POL 312 01	State & Local Government	3.0	MWF	12:00 - 12:50 pm	SBS E122	M Blue	
78120	POL 320 01	Urban Govern Pcly Choices	3.0	MW	# 7:00 - 8:15 pm	SBS B137	O Wilson	
48683	POL 323 01	Black Politics	3.0	MW	2:30 - 3:45 pm	SBS D219	O Wilson	
21560	POL 334 01	American Foreign Policy	3.0	TTh	# 5:30 - 6:45 pm	SAC 3136	W Martin	
84523	POL 336 01	Thry International Relat	3.0	TTh	2:30 - 3:45 pm	SBS E122	W Martin	
07490	POL 338 01	Global Planning Future	3.0	TTh	1:00 - 2:15 pm	SBS E220	L Groff	
16376	POL 343 01	Poli Beh in Latin America	3.0	TTh	4:00 - 5:15 pm	SBS B131	L Chaffee	
21943	POL 354 01	Amer Political Thought	3.0	MW	1:00 - 2:15 pm	SBS A216	J Kaplan	
38592	POL 361 01	Amer Const Law Civil Rght	3.0	MWF	10:00 - 10:50 am	SBS B131	staff	
44063	POL 370 01	Pub Opinion Propaganda	3.0	MW	# 5:30 - 6:45 pm	SAC 1101	A Fisher	
89084	POL 371 01	Conflict and Violence	3.0	TTh	10:00 - 11:15 am	SBS F125	L Groff	
54143	POL 496S 01	Internship	3.0	TBA	TBA TBA	TBA TBA	staff	10

Tentative list of POL courses to be offered Spring, 1995: 100, 101, 251, 305, 310, 312, 318, 334, 337, 338, 342, 344, 346, 350, 360, 361, 366, 368, 375, 494, 495, 496.

PRE-MEDICAL

[Pre-medical courses may be required in the following professional programs: Pre-Medicine, Pre-Dentistry, Pre-Osteopathy, Pre-Veterinary Medicine, Pre-Pharmacy; Pre-Optometry; Pre-Podiatry; and Pre-Chiropractic.]

00895	BIO 120 01	Principles of Biology I <i>co-req: BIO 120L</i>	4.0	MWF	12:00 - 12:50 pm	NSM C221	D Brest	64
36330	BIO 120L 01	Principles of Bio I Lab <i>co-req: BIO 120 01</i>	0.0	M	1:00 - 3:50 pm	NSM B122	D Brest	64
10231	BIO 120L 02	Principles of Bio I Lab <i>co-req: BIO 120 01</i>	0.0	W	1:00 - 3:50 pm	NSM B122	R Kuramoto	64
23225	BIO 122 01	Principles of Biology II <i>co-req: BIO 122L</i>	4.0	MWF	12:00 - 12:50 pm	NSM C213	G McCarthy	64
43606	BIO 122L 01	Principles of Bio II Lab <i>co-req: BIO 122 01</i>	0.0	T	1:00 - 3:50 pm	NSM B122	R Giacosisie	64
15536	BIO 122L 02	Principles of Bio II Lab <i>co-req: BIO 122 01</i>	0.0	F	1:00 - 3:50 pm	NSM B122	G McCarthy	64
59032	+ BIO 320 01	Cell Biology	3.0	MW	4:00 - 5:15 pm	NSM B252	C Guze	
45824	+ CHE 110 01	General Chemistry I <i>co-req: CHE 110L</i>	5.0	MWF	8:40 - 9:50 am	SBS B215	G Wiger	57 64

Footnote definitions can be found at the end of the course listing section.

+ Consult current *University Catalog* for course prerequisite(s).

SCHED NR.	DEPARTMENT NR. & SEC.	COURSE TITLE	UNITS	DAYS	HOURS	BLDG/RM	INSTRUCTOR	FOOTNOTES
88476	+ CHE 110L 01	General Chemistry I Lab <i>co-req: CHE 110</i>	0.0	T	1:00 - 4:00 pm	NSM B340	staff	57 64
60900	+ CHE 110L 02	General Chemistry I Lab <i>co-req: CHE 110</i>	0.0	W	1:00 - 4:00 pm	NSM B340	G Wiger	57 64
05423	+ CHE 112 01	General Chemistry II <i>co-req: CHE 112L</i>	5.0	MWF	10:00 - 11:10 am	NSM C213	W Wilk	64
40703	+ CHE 112L 01	General Chemistry II Lab <i>co-req: CHE 112</i>	0.0	T	1:00 - 4:00 pm	NSM B352	O Seely	64
58671	+ CHE 112L 02	General Chemistry II Lab <i>co-req: CHE 112</i>	0.0	W	1:00 - 4:00 pm	NSM B352	O Seely	64
28862	+ CHE 230 01	Quantitative Analysis <i>co-req: CHE 230L 01</i>	4.0	TTh	8:30 - 9:45 am	NSM D123	U de la Camp	64
33202	+ CHE 230L 01	Quantitative Analysis Lab <i>co-req: CHE 230 01</i>	0.0	TTh	9:50 - 12:20 pm	NSM C315	U de la Camp	64
10194	+ CHE 310 01	Organic Chemistry I <i>co-req: CHE 311L</i>	4.0	MWF	10:00 - 11:10 am	NSM B252	J Lyle	64
80231	+ CHE 311L 01	Organic Chemistry Lab I <i>co-req: CHE 310</i>	1.0	T	1:00 - 4:00 pm	NSM C351	J Lyle	64
24625	+ CHE 311L 02	Organic Chemistry Lab I <i>co-req: CHE 310</i>	1.0	W	1:00 - 4:00 pm	NSM C351	J Lyle	64
53406	+ CHE 311L 03	Organic Chemistry Lab I <i>co-req: CHE 310</i>	1.0	Th	1:00 - 4:00 pm	NSM C351	J Lyle	64
50363	+ ENG 110 01	Freshman Composition I	3.0	MWF	8:00 - 8:50 am	HFA A324	staff	75
13495	+ ENG 110 02	Freshman Composition I	3.0	TTh	8:30 - 9:45 am	HFA A229	R Warkentin	75
72660	+ ENG 110 03	Freshman Composition I	3.0	TTh	10:00 - 11:15 am	SBS A210	staff	75
06775	+ ENG 110 04	Freshman Composition I	3.0	MWF	11:00 - 11:50 am	HFA A224	staff	75
79925	+ ENG 110 05	Freshman Composition I	3.0	MW	2:30 - 3:45 pm	HFA A224	A Yamada	75
37225	+ ENG 110 06	Freshman Composition I	3.0	TTh	4:00 - 5:15 pm	HFA A224	R Warkentin	75
41403	+ ENG 110 07	Freshman Composition I	3.0	MW	# 5:30 - 6:45 pm	SBS B101	staff	75
00350	+ ENG 110 08	Freshman Composition I	3.0	MWF	9:00 - 9:50 am	HFA A221	staff	75
69403	+ ENG 110 09	Freshman Composition I	3.0	TTh	11:30 - 12:45 pm	SBS B101	staff	75
48812	+ ENG 110 10	Freshman Composition I	3.0	TTh	1:00 - 2:15 pm	SBS B101	staff	75
52861	+ ENG 111 01	Freshman Composition II	3.0	MWF	8:00 - 8:50 am	HFA A219	staff	76
70932	+ ENG 111 02	Freshman Composition II	3.0	TTh	8:30 - 9:45 am	HFA A224	staff	76
67130	+ ENG 111 03	Freshman Composition II	3.0	MWF	9:00 - 9:50 am	HFA A224	staff	76
17334	+ ENG 111 04	Freshman Composition II	3.0	MWF	10:00 - 10:50 am	SBS B231	staff	76
81804	+ ENG 111 05	Freshman Composition II	3.0	TTh	10:00 - 11:15 am	HFA A221	J Riddell	76
87894	+ ENG 111 06	Freshman Composition II	3.0	TTh	11:30 - 12:45 pm	FH D003	staff	76
36175	+ ENG 111 07	Freshman Composition II	3.0	TTh	1:00 - 2:15 pm	SBS B203	T Giannotti	76
50713	+ ENG 111 08	Freshman Composition II	3.0	TTh	2:30 - 3:45 pm	HFA A229	J Riddell	76
76333	+ ENG 111 09	Freshman Composition II	3.0	MW	4:00 - 5:15 pm	SBS B203	staff	76
20646	+ ENG 111 10	Freshman Composition II	3.0	TTh	# 5:30 - 6:45 pm	HFA A221	T Giannotti	76
19961	+ ENG 111 11	Freshman Composition II	3.0	MW	# 7:00 - 8:15 pm	FH D003	staff	76
82316	+ ENG 111 12	Freshman Composition II	3.0	MWF	11:00 - 11:50 am	HFA A229	staff	76
78363	+ ENG 111 13	Freshman Composition II	3.0	MW	1:00 - 2:15 pm	SBS B101	staff	76
45581	+ ENG 111 14	Freshman Composition II	3.0	MW	2:30 - 3:45 pm	HFA A230	staff	76
64164	+ ENG 111H 15	Freshman Composition II <i>[Honors students only]</i>	3.0	TTh	2:30 - 3:45 pm	HFA A225	M Sutton	23 76
53126	+ MAT 191 01	Calculus I	4.0	MWF	10:00 - 11:10 am	SBS D121	W Armacost	
37015	+ MAT 191 02	Calculus I	4.0	TTh	# 7:00 - 8:40 pm	SBS B231	F Brulois	
37435	+ PHY 120 01	Elements of Physics I <i>co-req: PHY 120L</i>	4.0	TTh	10:00 - 11:15 am	NSM C213	A Newman	64
11314	+ PHY 120L 01	Elem of Physics I Lab <i>co-req: PHY 120</i>	0.0	T	1:00 - 3:50 pm	NSM B242	A Newman	64
25432	+ PHY 120L 02	Elem of Physics I Lab <i>co-req: PHY 120</i>	0.0	Th	1:00 - 3:50 pm	NSM B242	A Newman	64
01061	+ PHY 130 01	General Physics I <i>co-req: PHY 130L</i>	5.0	MWF	11:20 - 12:30 pm	NSM C239	R Alt	64
03415	+ PHY 130L 01	General Physics I Lab <i>co-req: PHY 130</i>	0.0	M	1:00 - 3:50 pm	NSM B242	R Alt	64
44995	+ PHY 132 01	General Physics II <i>co-req: PHY 132L 01</i>	5.0	TTh	5:20 - 7:00 pm	NSM C239	staff	64
35781	+ PHY 132L 01	General Physics II Lab <i>co-req: PHY 132 01</i>	0.0	Th	# 7:00 - 9:50 pm	NSM B242	staff	64

Footnote definitions can be found at the end of the course listing section.

+ Consult current *University Catalog* for course prerequisite(s).

SCHED NR.	DEPARTMENT NR. & SEC.	COURSE TITLE	UNITS	DAYS	HOURS	BLDG/RM	INSTRUCTOR	FOOTNOTES
17043	PSY 101 01	Gen St: Understand Hum Beh	3.0	TTh	10:00 - 11:15 am	SBS E126	L Gray-Shellberg	
52146	PSY 101 02	Gen St: Understand Hum Beh	3.0	MW	1:00 - 2:15 pm	SBS B238	L Gray-Shellberg	
23800	PSY 101 03	Gen St: Understand Hum Beh	3.0	TTh	# 5:30 - 6:45 pm	SBS B238	F Shima	
02763	PSY 110 01	Crit Thinking & Prob Solv	3.0	W	1:00 - 3:45 pm	SC E139	G Marsh	
51656	PSY 230 01	Elem Stat Analysis Psych	3.0	TTh	10:00 - 11:15 am	SBS G122	L Rosen	
66850	PSY 230 02	Elem Stat Analysis Psych	3.0	MWF	9:00 - 9:50 am	SBS D121	staff	
01772	PSY 230 03	Elem Stat Analysis Psych	3.0	TTh	# 7:00 - 8:45 pm	SBS B209	S Danis	
57551	+ PSY 235 01	Intro to Research Methods co-req: PSY 235L	3.0	T	8:15 - 9:55 am	SBS A232	S Santos	64
89762	+ PSY 235 02	Intro to Research Methods co-req: PSY 235L	3.0	M	3:45 - 5:25 pm	SBS A232	S Santos	64
21862	+ PSY 235L 01	Intro to Resrch Meth-Lab co-req: PSY 235	0.0	Th	8:30 - 11:00 am	SBS A232	S Santos	64
68224	+ PSY 235L 02	Intro to Resrch Meth-Lab co-req: PSY 235	0.0	W	4:00 - 7:00 pm	SBS A232	S Santos	64
27392	PSY 305 01	History and Systems Psych	3.0	MW	1:00 - 2:15 pm	SBS D225	D Henschel	
28044	PSY 305 02	History and Systems Psych	3.0	TTh	10:00 - 11:15 am	SBS B238	F Shima	
15363	PSY 314 01	Behavior Modification	3.0	MWF	12:00 - 12:50 pm	SBS F125	staff	
78094	+ PSY 331 01	Measurement in Psychology co-req: PSY 331A 01	3.0	MW	2:20 - 4:00 pm	SBS A204	S Danis	30 58 64
31953	+ PSY 331 02	Measurement in Psychology co-req: PSY 331A 02	3.0	TTh	9:50 - 11:25 am	SBS D219	S Danis	30 58 64
32804	+ PSY 331 03	Measurement in Psychology co-req: PSY 331A 03	3.0	TTh	5:20 - 7:00 pm	SAC 3135	staff	30 58 64
19095	+ PSY 331A 01	Measurement in Psychology co-req: PSY 331 01	0.0	TBA	TBA TBA	TBA TBA	S Danis	30 58 64
06543	+ PSY 331A 02	Measurement in Psychology co-req: PSY 331 02	0.0	TBA	TBA TBA	TBA TBA	S Danis	30 58 64
87415	+ PSY 331A 03	Measurement in Psychology co-req: PSY 331 03	0.0	TBA	TBA TBA	TBA TBA	staff	30 58 64
46130	PSY 340 01	Social Psych: Psych Persp	3.0	TTh	4:00 - 5:15 pm	SBS F125	staff	
19062	PSY 342 01	Interprsn and Group Dynam	3.0	MW	# 5:30 - 6:45 pm	SBS B231	S Danis	
19375	PSY 350 01	Developmental Psychology	3.0	MWF	11:00 - 11:50 am	SBS B110	D Henschel	
73054	PSY 350 02	Developmental Psychology	3.0	MW	# 7:00 - 8:15 pm	SAC 3136	staff	
57396	PSY 352 01	Psych Adult Develop/Aging	3.0	TTh	4:00 - 5:15 pm	SBS F225	F Shima	
54154	PSY 360 01	Theories of Personality	3.0	MWF	10:00 - 10:50 am	SBS B209	D Henschel	
78945	PSY 363 01	The Abnormal Personality	3.0	TTh	10:00 - 11:15 am	SBS F121	R Davis	
66916	PSY 363 02	The Abnormal Personality	3.0	TTh	2:30 - 3:45 pm	SBS F121	F Shima	
69650	PSY 363 03	The Abnormal Personality	3.0	TTh	# 8:30 - 9:45 pm	SBS B203	staff	
41974	PSY 367 01	Effective Comm Skills	3.0	TTh	8:30 - 9:45 am	SBS E122	staff	
30424	PSY 368 01	Human Sexuality	3.0	MW	# 5:30 - 6:45 pm	SBS B203	A Hass	
81410	+ PSY 376 01	Psychology of Gender	3.0	MW	2:30 - 3:45 pm	SBS E220	D Henschel	
29606	PSY 380 01	Psych Mexican-American I	3.0	TTh	2:30 - 3:45 pm	SBS G122	S Santos	
17603	PSY 383 01	Psych of Black Experience	3.0	TTh	8:30 - 9:45 am	SBS F125	R Davis	
29256	+ PSY 396 01	Practicum in Psychology co-req: PSY 396 01	3.0	Th	11:30 - 12:45 pm	SBS A246	R Davis	10 31 58 64
12644	+ PSY 396S 01	Practicum in Psychology co-req: PSY 396	0.0	TBA	TBA TBA	TBA TBA	R Davis	10 31 58 64
19736	+ PSY 415 01	Adv Res Met Hum Info Proc	3.0	TTh	11:30 - 12:45 pm	SBS B131	G Marsh	
56652	+ PSY 416 01	Res Sem Info Proc	3.0	TTh	10:00 - 11:15 am	SC E139	G Marsh	
25701	+ PSY 416 02	Res Sem Info Proc	3.0	TTh	1:00 - 2:15 pm	SC E139	G Marsh	
17076	+ PSY 464 01	Intro to Clinical Psych	3.0	TTh	1:00 - 2:15 pm	SBS D121	A Bohart	
52150	+ PSY 490 01	Senior Seminar Psychology	3.0	MWF	11:00 - 11:50 am	SBS E122	L Rosen	10 20
83226	+ PSY 490 02	Senior Seminar Psychology	3.0	M W	# 5:30 - 6:45 pm # 5:30 - 6:45 pm	SBS A232 SBS A246	L Gray-Shellberg	10 20
60605	+ PSY 495 01	Seminar Special Topics	3.0	TTh	2:30 - 3:45 pm	SBS E220	J Todd	
12036	+ PSY 496 01	Internship co-req: PSY 496S 01	6.0	T	# 8:30 - 9:45 pm	SBS A246	staff	10 64
13753	PSY 496S 01	Internship co-req: PSY 496 01	0.0	TBA	TBA TBA	TBA TBA	staff	10 64
17872	PSY 535 01	Advanced Research Methods	3.0	T	# 7:00 - 9:45 pm	SAC 3136	staff	10 21
26176	+ PSY 563 01	Sem in Psychopathology	3.0	S	8:45 - 11:30 am	SBS A204	A Bohart	10 21
15735	+ PSY 566 01	Indv Intellectual Assess co-req: PSY 566A	3.0	M	# 7:00 - 9:45 pm	SBS A232	B Palmer	10 21 64

Footnote definitions can be found at the end of the course listing section.
+ Consult current *University Catalog* for course prerequisite(s).

SCHED NR.	DEPARTMENT NR. & SEC.	COURSE TITLE	UNITS	DAYS	HOURS	BLOG/RM	INSTRUCTOR	FOOTNOTES
54471	+ PSY 566A 01	Indv Intellectual Assess <i>co-req: PSY 566</i>	0.0	TBA	TBA TBA	TBA TBA	B Palmer	10 21 64
29201	+ PSY 570 01	Community Psy: Cur Theory	3.0	M	4:00 - 6:45 pm	SBS A246	B Palmer	10 21
75795	+ PSY 571 01	Intern Clinical-Community	3.0	W	# 7:00 - 9:45 pm	SBS A246	A Hass	10 21
75994	+ PSY 592 01	Teaching Psychology	3.0	MW	2:30 - 3:45 pm	SBS A246	B Palmer	10 21

Tentative list of PSY courses to be offered Spring, 1995: 101, 110, 230, 235, 305, 312, 314, 320, 330, 331, 342, 350, 351, 352, 353, 360, 363, 367, 368, 372, 382, 396, 411, 412, 417, 418, 454, 464, 470, 490, 494, 495, 496, 517, 530, 550, 564, 565, 567, 569, 571, 590, 595, 597, 599, 600.

PUBLIC ADMINISTRATION

38091	PUB 300 01	Foundation of Pub Adm	3.0	M	# 7:00 - 9:45 pm	SBS F225	staff	
87102	PUB 300 02	Foundation of Pub Adm	3.0	TTh	10:00 - 11:15 am	SBS B143	J Smith	
88922	PUB 301 01	Admin Leadership & Beh	3.0	MW	1:00 - 2:15 pm	SBS B143	staff	
51693	PUB 301 02	Admin Leadership & Beh	3.0	W	# 7:00 - 9:45 pm	SBS F225	staff	
83510	PUB 302 01	Admin Financial Resources	3.0	T	# 7:00 - 9:45 pm	SBS B215	staff	
52043	PUB 303 01	Public Personnel Adm	3.0	Th	# 7:00 - 9:45 pm	SBS B215	staff	
53513	PUB 304 01	Admin of Public Policy	3.0	TTh	11:30 - 12:45 pm	SBS B143	J Smith	
36761	+ PUB 305 01	Applied Stats In Pub Adm	3.0	Th	# 7:00 - 9:45 pm	SAC 3148	staff	
63302	PUB 315 01	Labor-Mgmt Relns In Gov	3.0	Th	# 7:00 - 9:45 pm	SAC 1103	staff	
89025	+ PUB 324 01	Analytic Decision-Making	3.0	TTh	1:00 - 2:15 pm	SBS D125	F Smith	
29665	PUB 326 01	Intergov Relns Grant/Admn	3.0	W	# 7:00 - 9:45 pm	SBS B215	staff	
66673	PUB 330 01	Urban Administration	3.0	T	# 7:00 - 9:45 pm	SAC 3148	F Smith	
87091	PUB 340 01	Crim Justice & Community	3.0	TTh	8:00 - 9:45 am	SBS E126	G Colboth	
09085	PUB 342 01	Legal Foun Justice Adm	3.0	W	# 7:00 - 9:45 pm	SBS F125	staff	
75493	PUB 371 01	Health Svc Adm Pub Policy	3.0	T	# 7:00 - 9:45 pm	SAC 1103	J Bell	
84744	PUB 423 01	Administrative Law	3.0	TTh	2:30 - 3:45 pm	SBS G126	G Colboth	
00453	PUB 434 01	Administrative Planning	3.0	M	# 7:00 - 9:45 pm	SBS B215	D Karber	
41274	PUB 490 01	Sr Seminar Pub Adm	3.0	MW	4:00 - 5:15 pm	SBS E126	D Karber	20
CONTACT	+ PUB 494S 01	Independent Study	1.0	TBA	TBA TBA	TBA TBA	staff	10 20
DEPT. FOR	+ PUB 494S 02	Independent Study	2.0	TBA	TBA TBA	TBA TBA	staff	10 20
SCHEDULE	+ PUB 494S 03	Independent Study	3.0	TBA	TBA TBA	TBA TBA	staff	10 20
NUMBER	+ PUB 496S 01	Internship Seminar & Prac	3.0	TBA	TBA TBA	TBA TBA	staff	10 20
86365	PUB 500 01	Envirmt Pract of Publ Adm	4.0	Th	# 6:10 - 9:45 pm	SBS G122	F Smith	10 21
19935	PUB 501 01	Principles of Pub Mgmt	4.0	T	# 6:10 - 9:45 pm	SBS A210	D Karber	10 21
54434	PUB 502 01	Org Theory Behavior	4.0	M	# 6:10 - 9:45 pm	SBS A210	M Auth	10 21
30796	+ PUB 504 01	Quant Meth In Pub Adm	4.0	W	# 6:10 - 9:45 pm	SAC 1103	staff	10 21
03673	PUB 506 01	Admin & Pub Policy Analys	4.0	T	# 6:10 - 9:45 pm	SBS G122	J Smith	10 21
03312	+ PUB 508 01	Sem: Pub Persnl Labor Rel	4.0	M	# 6:10 - 9:45 pm	SAC 1103	J Bell	10 21
79660	+ PUB 510 01	Sem: Public Financial Mgt	4.0	W	# 6:10 - 9:45 pm	SBS A210	J Smith	10 21
71971	+ PUB 521 01	Sem: Indivdl Grp Org Desi	4.0	T	# 6:10 - 9:45 pm	SBS A216	M Auth	10 21
21976	PUB 590 01	Integrative Sem In Pub Adm	4.0	Th	# 6:10 - 9:45 pm	SBS A210	staff	10 21
42475	+ PUB 594S 01	Independent Study	1.0	TBA	TBA TBA	TBA TBA	J Bell	10 21
47504	+ PUB 594S 02	Independent Study	4.0	TBA	TBA TBA	TBA TBA	J Bell	10 21
34926	+ PUB 596S 01	Internship Sem & Practicum	4.0	TBA	TBA TBA	TBA TBA	staff	10 21
53804	+ PUB 599S 01	Honors Thesis	4.0	TBA	TBA TBA	TBA TBA	staff	10 21
32325	PUB 600S 01	Grad Continuation Course	0.0	TBA	TBA TBA	TBA TBA	staff	10 21

Tentative list of PUB courses to be offered Spring, 1995: 300, 301, 302, 303, 304, 305, 314, 324, 326, 342, 373, 423, 434, 438, 490, 494, 496, 500, 501, 502, 504, 506, 508, 525, 594, 596, 599, 600.

QUALITY ASSURANCE

58925	QAS 510 01	Adv Probability/Statistic	3.0	W	4:00 - 6:45 pm	NSM D129	staff	10 21
27322	QAS 511 01	Quality Proj Mgmt & Planni	3.0	W	# 7:00 - 9:45 pm	NSM D129	staff	10 21
44645	+ QAS 512 01	Reliability	3.0	T	# 7:00 - 9:45 pm	NSM D129	staff	10 21
82456	+ QAS 513 01	Stat Qual Cntrl/Sampling	3.0	Th	# 7:00 - 9:45 pm	NSM D129	staff	10 21
80076	+ QAS 516 01	Measure & Test Techniques	3.0	Th	4:00 - 6:45 pm	NSM D129	E Watson	10 21
26095	QAS 600S 01	Grad Continuation Course	0.0	TBA	TBA TBA	TBA TBA	E Watson	10 21

Tentative list of QAS courses to be offered Spring, 1995: 512, 514, 515, 518, 600.

RECREATION

35733	REC 100 01	Dimensions of Leisure	2.0	MW	12:00 - 12:50 pm	SC E167	staff	
56066	REC 100 02	Dimensions of Leisure	2.0	TTh	10:00 - 10:50 am	HFA A324	V Girard	

Footnote definitions can be found at the end of the course listing section.

+ Consult current *University Catalog* for course prerequisite(s).

SCHED NR.	DEPARTMENT NR. & SEC.	COURSE TITLE	UNITS	DAYS	HOURS	BLDG/RM	INSTRUCTOR	FOOTNOTES
56534	REC 100 03	Dimensions of Leisure	2.0	T	# 7:00 - 8:40 pm	SC E173	staff	
61762	REC 124 01	Leadership in Recreation	3.0	TTh	10:00 - 11:15 am	SC K144	M Cappel	
53966	REC 220 01	Rec Group Activities <i>co-req: REC 220A 01</i>	3.0	MWF	10:00 - 10:50 am	SBS E126	staff	64
02682	REC 220A 01	Rec Group Activities <i>co-req: REC 220 01</i>	0.0	TBA	TBA TBA	TBA TBA	staff	64
62230	REC 225 01	Intro Therapeutic Rec	3.0	MWF	9:00 - 9:50 am	HFA A324	staff	
08271	+ REC 334 01	Leis Educ & Geron	3.0	MWF	11:00 - 11:50 am	SC E167	staff	
24780	+ REC 335 01	Mgmt of Rec Areas & Pgms	3.0	TTh	11:30 - 12:45 pm	HFA A324	M Cappel	
88130	+ REC 425 01	Cont Issues in Ther Rec	3.0	TTh	1:00 - 2:15 pm	HFA A324	M Cappel	
11561	+ REC 445 01	Rec Therapy Treatmnt Procd	3.0	W	4:00 - 6:45 pm	SC E167	staff	
61611	+ REC 493 01	Directed Field Exper Rec <i>co-req: REC 493S 01</i>	3.0	TBA	TBA TBA	TBA TBA	M Cappel	10 31 64
61714	REC 493S 01	Dir Fld Exp in Rec <i>co-req: REC 493 01</i>	0.0	TBA	TBA TBA	TBA TBA	M Cappel	10 31 64
88292	REC 494S 01	Rec: Independent Study	1.0	TBA	TBA TBA	SAC 1129	M Cappel	10
58575	REC 494S 02	Rec: Independent Study	2.0	TBA	TBA TBA	SAC 1129	M Cappel	10
41462	REC 494S 03	Rec: Independent Study	3.0	TBA	TBA TBA	SAC 1129	M Cappel	10
40666	REC 494S 04	Rec: Independent Study	3.0	TBA	TBA TBA	SAC 1129	M Cappel	10
63571	+ REC 496S 01	Intern in Therapeutic Rec	12.0	TBA	TBA TBA	SAC 1129	M Cappel	10 30 31

Tentative list of REC courses to be offered Spring, 1995: 100, 120, 331, 420, 438, 440, 458, 493, 494, 496.

SCIENCE MATHEMATICS & TECHNOLOGY

60211	+ SMT 310 01	Science and Technology	3.0	MW	8:40 - 9:50 am	NSM B252	J Lyle	
66861	+ SMT 310 02	Science and Technology	3.0	MW	11:35 - 12:50 pm	SBS B143	O Seely	
69053	+ SMT 310 03	Science and Technology	3.0	MW	2:30 - 3:45 pm	NSM B252	S Pappatheodorou	
35744	+ SMT 310 04	Science and Technology	3.0	MW	# 5:30 - 6:45 pm	NSM B252	G Wiger	
71282	+ SMT 310 05	Science and Technology	3.0	MW	# 7:00 - 8:15 pm	NSM C221	J Reilly	
76123	+ SMT 310 06	Science and Technology	3.0	TTh	8:30 - 9:45 am	NSM B252	G Wiger	
64643	+ SMT 310 07	Science and Technology	3.0	TTh	10:00 - 11:15 am	NSM B252	O Seely	
81115	+ SMT 310 08	Science and Technology	3.0	TTh	1:00 - 2:15 pm	NSM B252	staff	
30365	+ SMT 310 09	Science and Technology	3.0	TTh	# 5:30 - 6:45 pm	NSM C213	S Pappatheodorou	
10544	+ SMT 310 10	Science and Technology	3.0	TTh	# 7:00 - 8:15 pm	NSM B252	staff	
09516	+ SMT 312 01	Natural Processes	3.0	MWF	10:00 - 10:50 am	SBS F225	staff	
39712	+ SMT 312 02	Natural Processes	3.0	TTh	# 7:00 - 8:15 pm	NSM C221	staff	
56836	+ SMT 312 03	Natural Processes [PACE] <i>cr-lstd w/SMT 312 94</i>	3.0	Th	# 7:00 - 9:45 pm	ERC E127	staff	24 63
43890	+ SMT 312 04	Natural Processes [PACE]	3.0	T	# 6:30 - 9:15 pm	<i>off campus</i>	staff	24
33736	+ SMT 312 05	Natural Processes [PACE]	3.0	W	# 6:30 - 9:15 pm	<i>off campus</i>	staff	24
66566	+ SMT 312 94	Natural Processes [PACE] <i>cr-lstd w/SMT 312 03</i>	3.0	Th	# 7:00 - 9:45 pm	<i>off campus</i>	staff	24 63
47445	+ SMT 314 01	Introduction to Cosmology	3.0	MWF	10:00 - 11:10 am	SBS B143	K Lee	
87360	+ SMT 314 02	Introduction to Cosmology	3.0	TTh	8:30 - 9:45 am	NSM C221	staff	
07626	+ SMT 314 03	Introduction to Cosmology	3.0	TTh	# 5:30 - 6:45 pm	NSM B252	staff	

Tentative list of SMT courses to be offered Spring, 1995: 101, 310, 312, 314, 416.

SOCIAL & BEHAVIORAL SCIENCES

35442	SBS 101 01	Pers Soc Intell Develop	3.0	TTh	2:30 - 3:45 pm	SBS A216	L Gray-Shellberg	
30693	SBS 318 01	Cultural Pluralism	3.0	MWF	9:00 - 9:50 am	SBS D225	K Kuykendall	
44660	SBS 318 02	Cult Plurlism: American Politics	3.0	MW	2:30 - 3:45 pm	SBS F225	A Fisher	
38161	SBS 318 03	Cult Plurlism: Educ-Society-Language	3.0	MW	2:30 - 3:45 pm	SBS D225	E Bryan	
15923	SBS 318 04	Cult Plurlism: Global Politics	3.0	MW	4:00 - 5:15 pm	SBS D225	L Groff	
52662	SBS 318 05	Cult Plurlism: Ethnic Reltns Nazi Germny	3.0	MW	4:00 - 5:15 pm	SBS F225	A Hass	
43466	SBS 318 06	Cult Plurlism: Global Politics	3.0	MW	# 7:00 - 8:15 pm	NSM B252	L Groff	
62090	SBS 318 07	Cultural Pluralism	3.0	MW	# 8:30 - 9:45 pm	NSM C221	staff	
65321	SBS 318 08	Cult Plurlism: Contmp Immigrton Ethnicity	3.0	TTh	8:30 - 9:45 am	SBS B131	F Arnold	

Footnote definitions can be found at the end of the course listing section.

+ Consult current *University Catalog* for course prerequisite(s).

SCHED NR.	DEPARTMENT NR. & SEC.	COURSE TITLE	UNITS	DAYS	HOURS	BLDG/RM	INSTRUCTOR	FOOTNOTES
81454	SBS 318 09	Cult Plurlsm: Global Impact of Technlgy	3.0	TTh	8:30 - 9:45 am	SBS D225	L. Rosen	
46362	SBS 318 10	Cult Plurlsm: Oppression And Revolution	3.0	TTh	2:30 - 3:45 pm	SBS D225	J Curran	
72494	SBS 318 11	Cultural Pluralism	3.0	TTh	2:30 - 3:45 pm	SBS B110	D Hata	
38824	SBS 318 12	Cultural Pluralism	3.0	TTh	4:00 - 5:15 pm	SBS B238	C Udeze	
61250	SBS 318 13	Cult Plurlsm: Cultr, Race in Global Econ	3.0	TTh	4:00 - 5:15 pm	NSM C221	F Billes	
35560	SBS 318 14	Cult Plurlsm: Cultr, Race in Global Econ	3.0	TTh	# 7:00 - 8:15 pm	SBS B238	F Billes	
82353	SBS 318 15	Cult Plurlsm [PACE]	3.0	Su	1:00 - 3:45 pm	SBS B238	staff	24
84151	SBS 318H 16	Cultural Pluralism [Honors students only]	3.0	MWF	10:00 -10:50 am	SBS A210	L. Rosen	10 23

Tentative list of SBS courses to be offered Spring, 1995: 318.

SOCIOLOGY

79962	SOC 101 01	The Individual in Society	3.0	MW	1:00 - 2:15 pm	SBS F225	F Hosokawa	
68530	SOC 101 02	The Individual in Society	3.0	TTh	11:30 -12:45 pm	SBS D225	F Arnold	
22201	SOC 101 03	The Individual in Society	3.0	TTh	2:30 - 3:45 pm	SBS F225	F Arnold	
36234	SOC 102 01	Understand Soc Relations	3.0	TTh	8:30 - 9:45 am	SBS F225	B Blischke	
71245	SOC 102 02	Understand Soc Relations	3.0	TTh	11:30 -12:45 pm	SBS F225	R Hovard	
59135	SOC 102 03	Understand Soc Relations	3.0	TTh	4:00 - 5:15 pm	NSM B252	R Hovard	
17953	SOC 220 01	Analytical Statistics co-req: SOC 220L 01	4.0	TTh	8:30 - 9:45 am	SBS D219	H Loether	64
76580	SOC 220L 01	Analytical Stats-Lab co-req: SOC 220 01	0.0	TTh	10:00 -11:15 am	SBS A104	H Loe'her	64
04233	SOC 300 01	Writing Skills in Socio	3.0	TTh	1:00 - 2:15 pm	SBS A110	J Curran	10 30 31
15853 +	SOC 302A 01	Research Workshop	4.0	TBA	TBA TBA	SBS A110	staff	
47095 +	SOC 304 01	Computer Applications co-req: SOC 304A 01	3.0	T	# 5:30 - 8:00 pm	SBS A104	S Riskin	64
01433	SOC 304A 01	Computer Applications co-req: SOC 304 01	0.0	TBA	TBA TBA	TBA TBA	S Riskin	64
75946	SOC 305 01	Methods of Soc Research co-req: SOC 305A 01	4.0	MW	2:30 - 3:45 pm	SBS G122	A Ryave	64
02741	SOC 305 02	Methods of Soc Research co-req: SOC 305A 02	4.0	MW	# 7:00 - 8:15 pm	SBS A204	A Ryave	64
85665	SOC 305A 01	Methods of Soc Research co-req: SOC 305 01	0.0	MW	4:00 - 4:50 pm	SBS G122	A Ryave	64
82681	SOC 305A 02	Methods of Soc Research co-req: SOC 305 02	0.0	MW	# 8:30 - 9:20 pm	SBS A204	A Ryave	64
52695	SOC 311 01	Social Organization	3.0	TTh	10:00 -11:15 am	SBS B209	R Hovard	
68191 +	SOC 316 01	Sociology of Adult Life or listed: ANT 344 01	3.0	TTh	4:00 - 5:15 pm	SBS B110	S Raphael	63
24054	SOC 320 01	The Family	3.0	MW	2:30 - 3:45 pm	SBS B238	F Hosokawa	
55215	SOC 320 02	The Family	3.0	MW	# 7:00 - 8:15 pm	SAC 2101	S Riskin	
07210	SOC 322 01	Soc Environ of Education	3.0	TTh	10:00 -11:15 am	SBS B137	F Arnold	
53491	SOC 326 01	Sociology of Medicine	3.0	TTh	1:00 - 2:15 pm	SBS F225	H Loether	
48204	SOC 331 01	Minority Racial Ethnc Rel	3.0	MW	1:00 - 2:15 pm	SBS B110	H Charnofsky	
39955	SOC 331 02	Minority Racial Ethnc Rel	3.0	MW	4:00 - 5:15 pm	SBS D121	H Charnofsky	
13974	SOC 335 01	Social Movements Black Music co-req: SOC 335A 01	3.0	MW	4:00 - 5:15 pm	HFA A202	S Riskin	30 31 64
56545	SOC 335A 01	Social Movmnts: Blk Music co-req: SOC 335 01	0.0	MW	4:00 - 5:15 pm	HFA A202	S Riskin	30 31 64
55090	SOC 340 01	Soc Psych: Soc Perspectiv	3.0	MW	1:00 - 2:15 pm	SBS B215	E. Bryan	
61843	SOC 340 02	Soc Psych: Soc Perspectiv	3.0	MW	# 7:00 - 8:15 pm	SBS E220	E Bryan	
59743	SOC 355 01	Modern Soc Theories co-req: SOC 355A 01	4.0	TTh	1:00 - 2:15 pm	SBS A210	R Christie	64
08816	SOC 355 02	Modern Soc Theories co-req: SOC 355A 02	4.0	TTh	# 5:30 - 6:45 pm	SC E149	R Christie	64
86483	SOC 355A 01	Modern Soc Theories co-req: SOC 355 01	0.0	TTh	2:30 - 3:20 pm	SBS A210	R Christie	64
20193	SOC 355A 02	Modern Soc Theories co-req: SOC 355 02	0.0	TTh	# 7:00 - 7:50 pm	SC E149	R Christie	64
63534	SOC 363 01	Drug & Alcohol Use	3.0	MWF	12:00 -12:50 pm	SBS F225	staff	

Footnote definitions can be found at the end of the course listing section.

+ Consult current *University Catalog* for course prerequisite(s).

SCHED NR.	DEPARTMENT NR. & SEC.	COURSE TITLE	UNITS	DAYS	HOURS	BLDG/RM	INSTRUCTOR	FOOTNOTES
35932	SOC 364 01	Corrections	3.0	MW	1:00 - 2:15 pm	SBS E220	J Quicker	
24463	SOC 367 01	Sociology of Law	3.0	TTh	# 5:30 - 6:45 pm	SBS F121	J Curran	
23251	SOC 368 01	Criminology	3.0	MW	4:00 - 5:15 pm	SBS F125	J Quicker	
52706	SOC 369 01	Juvenile Delinquency	3.0	MW	2:30 - 3:45 pm	SBS B215	J Quicker	
55230	SOC 381 01	Field Studies Urban Probs co-req: SOC 381S 01	3.0	T	11:30 -12:45 pm	SBS D219	A Ryave	30 31 64
64411	SOC 381S 01	Field Studies Urban Probs co-req: SOC 381 01	0.0	TBA	TBA TBA	TBA TBA	A Ryave	30 31 64
25675	+ SOC 402 01	Multivariate Analysis co-req: SOC 402L 01	4.0	TTh	2:30 - 3:45 pm	SBS A204	H Loether	64
54821	SOC 402L 01	Multivariate Analysis co-req: SOC 402 01	0.0	TTh	4:00 - 5:15 pm	SBS A104	H Loether	64
85536	+ SOC 494S 01	Independent Study	1.0	TBA	TBA TBA	TBA TBA	staff	10 31
13775	+ SOC 494S 02	Independent Study	2.0	TBA	TBA TBA	TBA TBA	staff	10 31
14733	+ SOC 494S 03	Independent Study	3.0	TBA	TBA TBA	TBA TBA	staff	10 31
58155	+ SOC 502L 01	Workshop Research/Theory	4.0	TBA	TBA TBA	TBA TBA	staff	10 21
19972	SOC 518 01	Sem Marriage and Family	3.0	MW	# 5:30 - 6:45 pm	SBS A216	S Riskin	10 21
63582	+ SOC 529 01	Sem in Social Gerontology	3.0	Th	# 7:00 - 9:45 pm	SBS D219	S Raphael	10 21
68725	SOC 550 01	Sem Interaction Processes	3.0	W	# 7:00 - 9:45 pm	SBS E305	R Christie	10 21
11023	+ SOC 555 01	Sem Sociological Theory	3.0	T	# 7:00 - 9:45 pm	NSM C239	R Hovard	10 21
85853	+ SOC 568 01	Seminar in Criminology	3.0	M	# 7:00 - 9:45 pm	SC E145	J Quicker	10 21
66975	SOC 596S 01	Practicum in Teaching Soci	3.0	TBA	TBA TBA	TBA TBA	staff	10 21
84092	+ SOC 597S 01	Directed Reading	1.0	TBA	TBA TBA	TBA TBA	staff	10 21
76005	+ SOC 597S 02	Directed Reading	2.0	TBA	TBA TBA	TBA TBA	staff	10 21
64035	+ SOC 597S 03	Directed Reading	3.0	TBA	TBA TBA	TBA TBA	staff	10 21
89600	+ SOC 598S 01	Directed Research	1.0	TBA	TBA TBA	TBA TBA	staff	10 21
69532	+ SOC 598S 02	Directed Research	2.0	TBA	TBA TBA	TBA TBA	staff	10 21
17791	+ SOC 598S 03	Directed Research	3.0	TBA	TBA TBA	TBA TBA	staff	10 21
04955	+ SOC 599S 01	Grad Capstone	1.0	TBA	TBA TBA	TBA TBA	staff	10 21
54994	+ SOC 599S 02	Grad Capstone	2.0	TBA	TBA TBA	TBA TBA	staff	10 21
26725	+ SOC 599S 03	Grad Capstone	3.0	TBA	TBA TBA	TBA TBA	staff	10 21
22514	+ SOC 599S 04	Grad Capstone	4.0	TBA	TBA TBA	TBA TBA	staff	10 21
74104	+ SOC 599S 05	Grad Capstone	5.0	TBA	TBA TBA	TBA TBA	staff	10 21
55801	SOC 600S 01	Grad Continuation Course	0.0	TBA	TBA TBA	TBA TBA	staff	10 21

Tentative list of SOC courses to be offered Spring, 1995: 101, 102, 220, 302, 304, 305, 311, 315, 316, 320, 321, 331, 340, 355, 362, 363, 365, 367, 368, 369, 370, 381, 386, 395, 494, 502, 505, 506, 529, 550, 561, 563, 595, 596, 597, 598, 599, 600.

SPANISH

21221	SPA 110 01	Beginning Spanish I	3.0	MWF	10:00 -10:50 am	HFA A224	L Watts	
52883	+ SPA 111 01	Beginning Spanish II	3.0	MW	# 5:30 - 6:45 pm	HFA A227	R Romero	
27786	SPA 115 01	Intensive Beginning Spanis	6.0	TTh	4:00 - 5:30 pm	SBS B231	R Romero	
09903	SPA 151 01	Intro To Hispanic Culture	3.0	TTh	10:00 -11:15 am	HFA A229	P Sanchez	54
10566	+ SPA 220 01	Intermediate Spanish I	3.0	MW	4:00 - 5:15 pm	SBS B101	staff	
03010	+ SPA 221 01	Intermediate Spanish II	3.0	TTh	11:30 -12:45 pm	SBS B231	J Cuervo	
60675	SPA 230 01	Spanish Conversation	3.0	TTh	# 5:30 - 6:45 pm	HFA A308	J Cuervo	
18911	SPA 280 01	Spanish for Native Spkrs	3.0	TTh	1:00 - 2:15 pm	HFA A308	staff	54
39034	+ SPA 305 01	Adv Comp, Syntax, Stylistics	3.0	TTh	2:30 - 3:45 pm	HFA A227	J Cuervo	
43735	SPA 311 01	Structure of Spanish	3.0	MW	1:00 - 2:15 pm	HFA A230	L Watts	
03205	SPA 311 02	Structure of Spanish	3.0	MW	# 7:00 - 8:15 pm	HFA A209	M Dominguez	
47946	+ SPA 330 01	Interp Hispanic Lit	3.0	TTh	11:30 -12:45 pm	HFA A227	F Lauerhass	
20355	+ SPA 341 01	Advanced Conversation	3.0	MW	2:30 - 3:45 pm	HFA A221	L Watts	
27090	+ SPA 351 01	Cnt Hisp Cult Spa Spk Am	3.0	TTh	1:00 - 2:15 pm	HFA A330	R Romero	
71621	+ SPA 351 02	Cnt Hisp Cult Spa Spk Am	3.0	MW	# 5:30 - 6:45 pm	HFA A308	L Watts	
12390	SPA 435 01	Socioling App Mex-Am Dial	3.0	TTh	1:00 - 2:15 pm	SBS A216	P Sanchez	54
50120	SPA 435 02	Socioling App Mex-Am Dial	3.0	MW	4:00 - 5:15 pm	SBS A210	P Sanchez	54
59640	+ SPA 454 01	Cervantes: Don Quijote	3.0	MW	2:30 - 3:45 pm	HFA A229	P Sanchez	
19924	+ SPA 454 02	Cervantes: Don Quijote	3.0	TTh	4:00 - 5:15 pm	HFA A209	F Lauerhass	
57676	+ SPA 494S 01	Independent Study	3.0	TBA	TBA TBA	TBA TBA	J Cuervo	10
20705	+ SPA 594S 01	Independent Study	3.0	TBA	TBA TBA	TBA TBA	J Cuervo	10 21
89913	+ SPA 597S 01	Directed Reading	3.0	TBA	TBA TBA	TBA TBA	J Cuervo	10 21

Tentative list of SPA courses to be offered Spring, 1995: 110, 111, 151, 220, 221, 230, 302, 314, 340, 350, 352, 400, 435, 490, 494, 594, 597.

Footnote definitions can be found at the end of the course listing section.

+ Consult current University Catalog for course prerequisite(s).

SCHED NR.	DEPARTMENT NR. & SEC.	COURSE TITLE	UNITS	DAYS	HOURS	BLDG/RM	INSTRUCTOR	FOOTNOTES
12320	THE 100 01	Television Film & Theatre	3.0	TTh	11:30 - 12:45 pm	HFA A224	W DeLuca	31
78245	THE 100 02	Television Film & Theatre	3.0	MWF	11:00 - 11:50 am	UT A102	P Rodney	31
75176	THE 120 01	Fundamentals of Speech <i>co-req: THE 120A 01</i>	2.0	TTh	1:00 - 2:15 pm	SBS F121	S Weiner-Heuschkel	64
37100	THE 120 02	Fundamentals of Speech <i>co-req: THE 120A 02</i>	2.0	MW	1:00 - 2:15 pm	FH D003	G Burtis	64
03975	THE 120 03	Fundamentals of Speech <i>co-req: THE 120A 03</i>	2.0	MW	4:00 - 5:15 pm	FH D003	staff	64
62694	THE 120 04	Fundamentals of Speech <i>co-req: THE 120A 04</i>	2.0	TTh	8:30 - 9:45 am	UT A102	staff	64
55075	THE 120 05	Fundamentals of Speech <i>co-req: THE 120A 05</i>	2.0	MW	# 5:30 - 6:45 pm	FH D003	staff	64
81561	THE 120 06	Fundamentals of Speech <i>co-req: THE 120A 06</i>	2.0	TTh	10:00 - 11:15 am	SBS A216	R Heuschkel	64
42221	THE 120A 01	Fundamentals of Speech <i>co-req: THE 120 01</i>	0.0	TBA	TBA TBA	TBA TBA	S Weiner-Heuschkel	64
26526	THE 120A 02	Fundamentals of Speech <i>co-req: THE 120 02</i>	0.0	TBA	TBA TBA	TBA TBA	G Burtis	64
32896	THE 120A 03	Fundamentals of Speech <i>co-req: THE 120 03</i>	0.0	TBA	TBA TBA	TBA TBA	staff	64
63652	THE 120A 04	Fundamentals of Speech <i>co-req: THE 120 04</i>	0.0	TBA	TBA TBA	TBA TBA	staff	64
01444	THE 120A 05	Fundamentals of Speech <i>co-req: THE 120 05</i>	0.0	TBA	TBA TBA	TBA TBA	staff	64
79446	THE 120A 06	Fundamentals of Speech <i>co-req: THE 120 06</i>	0.0	TBA	TBA TBA	TBA TBA	R Heuschkel	64
10290	THE 160 01	Acting for Non-Majors	3.0	MWF	10:00 - 10:50 am	UT A102	staff	
66603	THE 320 01	Speech Skills & Tech	3.0	MW	# 5:30 - 6:45 pm	UT A102	G Burtis	
75806	THE 326 01	Argumentation & Debate <i>co-req: THE 326A 01</i>	3.0	TTh	4:00 - 5:15 pm	UT A102	G Burtis	64
60362	THE 326A 01	Argumentation & Debate <i>co-req: THE 326 01</i>	0.0	TBA	TBA TBA	TBA TBA	G Burtis	64
34311 +	THE 329P 01	Forensics Workshop	2.0	MW	4:00 - 5:15 pm	UT A102	G Burtis	
77545	THE 337 01	Creative Dramatics <i>co-req: THE 337A 01</i>	3.0	TTh	10:00 - 11:15 am	UT A102	S Weiner-Heuschkel	64
87780	THE 337A 01	Creative Dramatics <i>co-req: THE 337 01</i>	0.0	TBA	TBA TBA	TBA TBA	S Weiner-Heuschkel	64
87441	THE 342 01	Design/Tech: Scenery & Ligh <i>co-req: THE 342A 01</i>	3.0	TTh	2:30 - 3:45 pm	UT A102	R Heuschkel	64
09726	THE 342A 01	Design/Tech: Scenery & Ligh <i>co-req: THE 342 01</i>	0.0	TBA	TBA TBA	TBA TBA	R Heuschkel	64
52721	THE 346P 01	Theatre Workshop	1.0	W	12:00 - 1:00 pm	UT A102	R Heuschkel	
16940	THE 346P 02	Theatre Workshop	2.0	W	12:00 - 1:00 pm	UT A102	W DeLuca	
12471	THE 355 01	World Theatre I	3.0	MW	2:30 - 3:45 pm	UT A102	W DeLuca	
07280	THE 364 01	Acting II <i>co-req: THE 364A 01</i>	3.0	TTh	11:30 - 12:45 pm	UT A102	P Rodney	64
74222	THE 364A 01	Acting II <i>co-req: THE 364 01</i>	0.0	TTh	11:30 - 12:45 pm	UT A102	P Rodney	64
44203 +	THE 494S 01	Independent Study	1.0	TBA	TBA TBA	TBA TBA	P Rodney	10
56685 +	THE 494S 02	Independent Study	2.0	TBA	TBA TBA	TBA TBA	P Rodney	10
18874 +	THE 494S 03	Independent Study	3.0	TBA	TBA TBA	TBA TBA	staff	10

Tentative list of THE courses to be offered Spring, 1995: 100, 120, 160, 240, 320, 329, 337, 344, 346, 357, 453, 494, 499.

WOMEN'S STUDIES

24054	SOC 320 01	The Family	3.0	MW	2:30 - 3:45 pm	SBS B238	F Hosokawa	
55215	SOC 320 02	The Family	3.0	MW	# 7:00 - 8:15 pm	SAC 2101	S Riskin	
59743	SOC 355 01	Modern Soc Theories <i>co-req: SOC 355A 01</i>	4.0	TTh	1:00 - 2:15 pm	SBS A210	R Christie	64
08816	SOC 355 02	Modern Soc Theories <i>co-req: SOC 355A 02</i>	4.0	TTh	# 5:30 - 6:45 pm	SC E149	R Christie	64
86483	SOC 355A 01	Modern Soc Theories <i>co-req: SOC 355 01</i>	0.0	TTh	2:30 - 3:20 pm	SBS A210	R Christie	64
20193	SOC 355A 02	Modern Soc Theories <i>co-req: SOC 355 02</i>	0.0	TTh	# 7:00 - 7:50 pm	SC E149	R Christie	64

Footnote definitions can be found at the end of the course listing section.

+ Consult current *University Catalog* for course prerequisite(s).

Footnotes

School/Dept authorization required in order to register for class:

- 10 Must have School/Program stamp or authorizing signature in authorization column on **Registration Ticket** in order to register for the class.
- 15 Must have departmental approval in order to drop or withdraw from the class.

Specific class standing required or program acceptance:

- 20 Senior standing required.
- 21 Graduate standing required.
- 22 Restricted to majors/minors, others with faculty signature.
- 23 Must be an honors student. Screening will take place before registration. (Note: Students interested in the Honors Program should contact Dr. Sydell Weiner-Heuschkel in the Honors Program Office, HFA A334 or call 516-3974.)
- 24 This section is primarily for PACE students. (Note: Other students may enroll if there is room after all PACE students are registered.)
- 25 This section is for Statewide Nursing Program students only and is conducted at an off-campus site.

Additional class time required:

- 30 Additional class time required.
- 31 Includes required off-campus meeting or fieldwork for which students must make their own transportation arrangements.
- 32 Course includes an optional field trip for which there will be a transportation charge.
- 33 Students must be available three (3) hours per week between 8 a.m. and 2 p.m. to observe in schools. Students must make their own transportation arrangements.

Fulfills requirements:

- 40 Fulfills article 3.3 of Title V.
- 41 Meets state requirement in American History.
- 42 Meets state requirement for U.S. Constitution and California Government.

Special course conditions:

- 50 Class meets in the gymnasium for the first class meeting.
- 51 This section meets at an off-campus site for PACE students.
- 52 This course is offered **credit/no credit grading only**.
- 53 Track bikes are available for checkout on a daily basis.
- 54 Course is conducted in English.
- 55 Health requirements: students enrolling in Physical Education assume the responsibility or satisfactory health status appropriate for class activity.

- 56 Lab coat required.
- 57 All students enrolling in Chemistry 110 must take the General Chemistry Placement Examination, which will be given the first day of class.
- 58 Class ending date does not coincide with semester ending date.
- 59 This ROTC section meets at CSU Long Beach. Please call the CSULB ROTC office at (310) 985-5766 for further information.
- 60 This class meets the CTC computer requirement *only* for students who have completed the student teaching/intern program at CSU Dominguez Hills. All others must take GED 535.
- 61 Intensive learning experience section: ELM score must be between 100 and 350 inclusive.
- 62 Courses numbered 001-099 do not count for degree credit.
- 63 Crosslisted course: more than one course is taught in the same room at the same time. Students should register only for one of the courses shown.
- 64 Co-requisite course: courses with this footnote require concurrent enrollment in more than one course.

Special English requirements:

- 71 Students must have taken the CSU English Placement Test. Students with EPT scores designated by the Chancellor's Office as indicating eligibility in the Intensive Learning Experience Program must enroll in ENG 088.
- 72 Special section for students in the Intensive Learning Experience program. EPT scores must be between 120 and 141 inclusive.
- 73 Students must have taken the CSU English Placement Test.
- 74 All students must meet the prerequisites: passing score on the competency in writing requirement (GWE) or English 350 or other courses listed in the University catalog; also English 110 and 111 or their equivalents. Written verification (transcripts/score reports, etc.) is required at registration.
- 75 Prerequisite: All students must have taken the EPT before they can be enrolled in English 110. In addition, students must score a T-151 or above on the EPT, meet one of the exceptions, or have successfully completed ENG 099 and/or 088 as needed. Please present score reports or grade slips, whichever is applicable, at registration.
- 76 Prerequisite: completion of ENG 110 or equivalent. Written verification (grade slip, transcript, evaluation form) must be presented to the instructor at the first class meeting.
- 77 Completion of lower division composition requirement required. Written verification (grade slip, transcript) must be presented to the instructor at the first class meeting.
- 78 Prerequisite: Completion of ENG 111 or equivalent.

Additional fees required:

- 90 Materials/model fee: \$10.00.

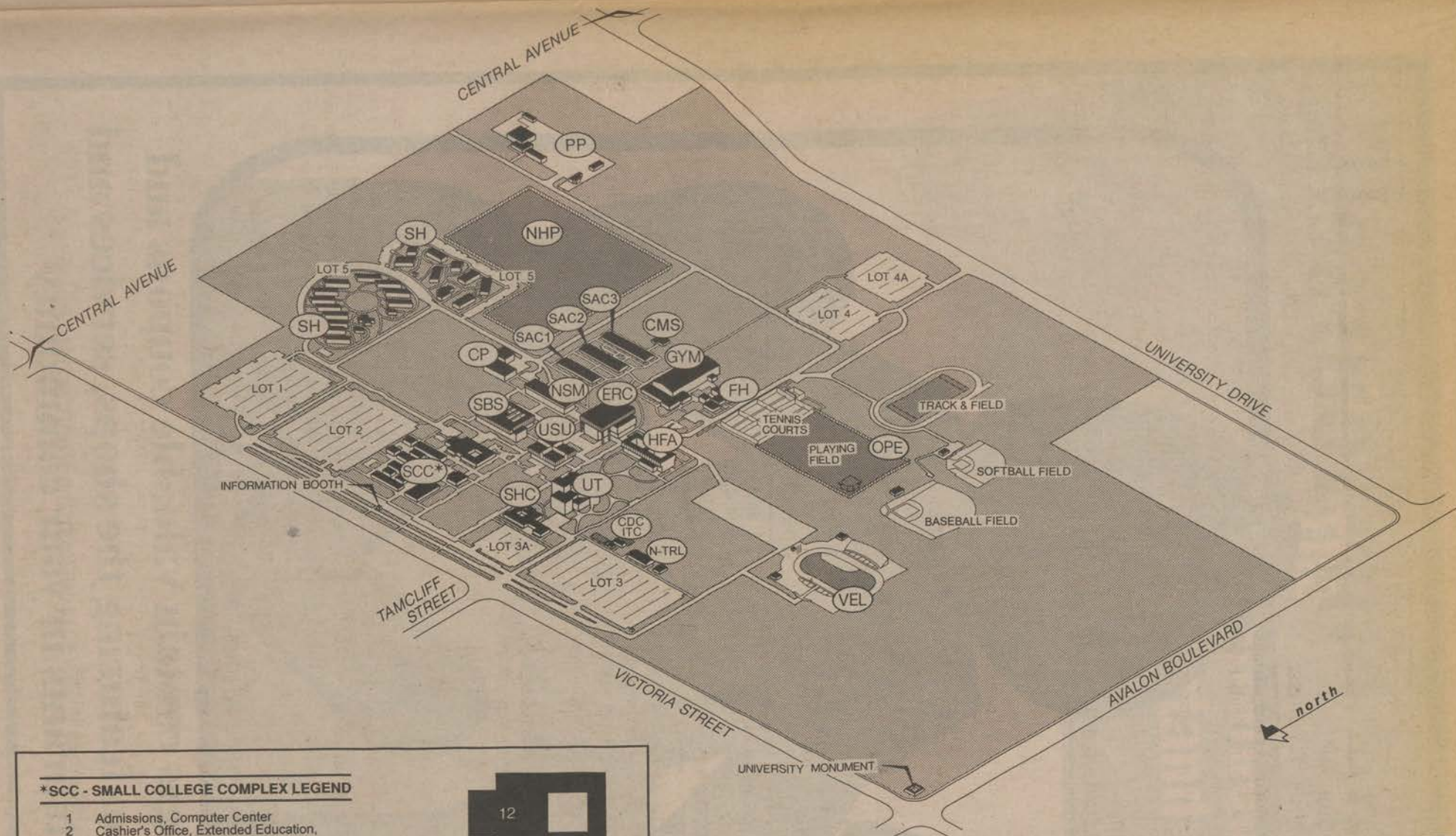

*SCC - SMALL COLLEGE COMPLEX LEGEND

- | | | |
|----|---|--|
| 1 | Admissions, Computer Center | |
| 2 | Cashier's Office, Extended Education, Information Center, Public Safety | |
| 3 | Advising Center | |
| 4 | Educational Opportunity Program | |
| 5 | Enrollment Services, Financial Aid, International Students, Student Affirmative Action, Student Development (Career and Counseling Center), Testing | |
| 6 | Classrooms, Student Computer Lab | |
| 7 | Classrooms | |
| 8 | Classrooms | |
| 9 | Classrooms | |
| 10 | (Future Site 1994) Orthotics and Prosthetics Program | |
| 11 | (Future Site 1994) Learning Assistance Center, Talent Search, Testing, Women's Center | |
| 12 | (Future Site 1994) School of Education | |
| 13 | Registrar, Records and Registration | |

UNIVERSITY GENERAL LEGEND

- | | | | |
|-------|--|------|---|
| CDC | - CHILD DEVELOPMENT CENTER | SAC1 | - SOUTH ACADEMIC COMPLEX 1
Department and Faculty Offices |
| CMS | - THE CALIFORNIA ACADEMY OF MATHEMATICS AND SCIENCE LABORATORIES | SAC2 | - SOUTH ACADEMIC COMPLEX 2
The California Academy of Mathematics and Science, Faculty Offices |
| CP | - CENTRAL UTILITY PLANT | SAC3 | - SOUTH ACADEMIC COMPLEX 3
The California Academy of Mathematics and Science |
| ERC | - CAIN EDUCATIONAL RESOURCES CENTER
Central Administrative Offices, Instructional Media, TV Studios, University Library | SBS | - SOCIAL AND BEHAVIORAL SCIENCES
School of Management, Shinwa Japanese Garden |
| FH | - FIELD HOUSE (Athletics) | SCC | - SMALL COLLEGE COMPLEX (See legend at left) |
| GYM | - GYMNASIUM | SH | - STUDENT HOUSING |
| HFA | - HUMANITIES AND FINE ARTS
School of Education | SHC | - STUDENT HEALTH CENTER
Disabled Students Center, Health Services and Psychological Counseling, Veterans Affairs |
| ITC | - INFANT TODDLER CENTER | USU | - DONALD P. AND KATHERINE B. LOKER
UNIVERSITY STUDENT UNION
Bookstore, Food Service, Dining and Meeting Facilities, Recreation, Associated Students, Inc., Student Activities |
| NHP | - NATURAL HISTORY PRESERVE | UT | - UNIVERSITY THEATRE |
| NSM | - NATURAL SCIENCES AND MATHEMATICS | VEL | - 7-ELEVEN OLYMPIC VELODROME |
| N-TRL | - NURSING TRAILER (Temporary)
School of Health, Statewide Nursing Program | | |
| OPE | - OUTDOOR PHYSICAL EDUCATION | | |
| PP | - PHYSICAL PLANT
Receiving Warehouse | | |

Judge For Yourself!



These pages contain valuable coupons and information featuring the shops, services and restaurants in your community

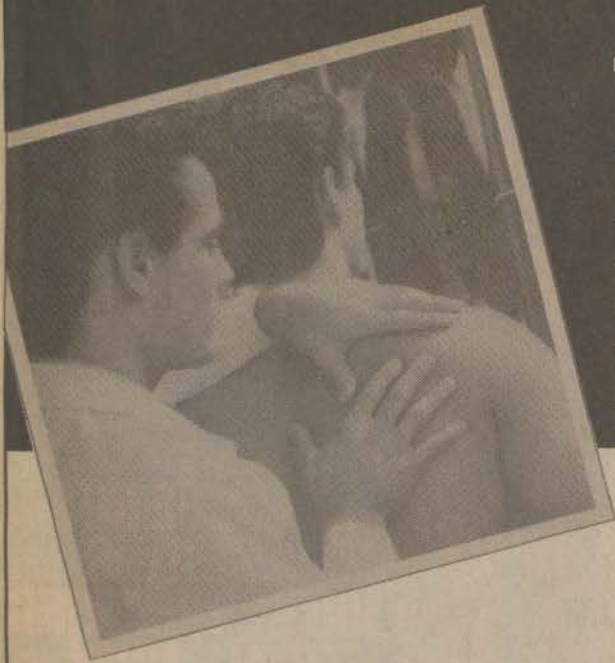

The best-trained minds understand the body.

Choosing to become a Doctor of Chiropractic is more than choosing a profession. It's choosing to help others maintain a healthy, happier way of life—naturally.

Cleveland Chiropractic College is looking for bright, caring applicants committed to a career in this growing, people-centered profession.

Take the first step toward your future as an independent health care professional. Write for a free admissions kit including information on credit transfer and financial aid, or call the College toll-free at 1-800-466-CCLA.

**CLEVELAND
CHIROPRACTIC
COLLEGE**
of Los Angeles

*590 North Vermont Avenue
Los Angeles, CA 90004-2196
(213) 660-6166
1-800-466-CCLA*

CLEVELAND CHIROPRACTIC COLLEGE IS ACCREDITED BY CCE AND HAS WASC RECOGNIZED CANDIDACY.



Funds For College Community Service & Outreach Program

- ✍ College & Career Information
- ✍ Scholarships
- ✍ Money Amounts Available
- ✍ Grants & Financial Assistance for
College Vocational Training/Trade & Tech

Contact:

Funds For College
P.O. Box 47031-142
Gardena, CA 90247

☎
or call
(310) 715-1115

My name is _____

My address is _____

My telephone is _____



**IF YOU'RE NOT
RECYCLING
YOU'RE THROWING
IT ALL AWAY.**

1-800-CALL-EDF



Grunge may be dead. The 70's may be over. But you'll still see poet blouses and bell-bottoms making frequent appearances. We may have adopted the rebellious sensibilities of that earlier era, but as we segue into the next season, our choices are definitely tempered with a more modern vision.

Some must-haves include:

Heavy-soled, incredibly durable boots. You're allowed to wear them with anything – cut-off jeans and leather jacket, or a floor length dress.

Anything velvet. A vest. A dress. A body-suit. Jeans. Designers are using it for just about everything, and it's working.

Vests. In suede or leather. Dyed colors are preferable, but au naturale is just as well. If you're going to get one in a fabric, make sure it's got an interesting, unconventional pattern.

Something airy. Think macrame. Think *Dazed and Confused*. Don't wear the plant hangers. Just the loosely stitched variety of sweaters and vests. Or go sheer. A chiffon shirt or dress over a close fitting, opaque layer.



THREADS by Ron Hernandez

individuality, and combine it with your heavy boots and a funky shirt.

The most popular color schemes are mostly monochromatic, but plaids and horizontal stripes are maintaining a steady presence. If you feel the need to be noticed, make sure you own something in solid, vivid red.

As far as hair goes:

Overstyled, chemically treated hair looks shellacked. Keep it simple. Just wash it, comb it. It'll be fine. Middle parts only work if you've got the face for it. Longer's better if you're a man. Think Marcus Schenkenberg or Brad Pitt. If you're female, short's big. Follow the Josie Bissett (*Melrose Place*) or Amber Valetta school of thought.

If you do decide to style it, go the extreme route with molding mud and lots of twisting to create temporary dreadlocks. Lenny Kravitz may not approve, but at least you can wash your dreads out.

"IF YOU NEED TO WORK TO GET THROUGH SCHOOL, YOU NEED TO SEE UPS."

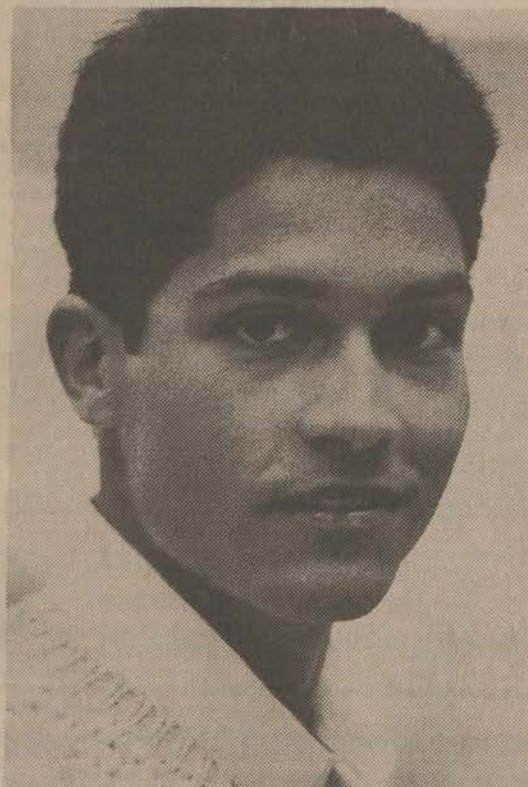

"I need two things to get through school: good grades and money. I can take care of the first all by myself, and UPS is helping me take care of the second. They gave me a part-time job that *really* pays.

"I make almost **\$10,000 a year** for working about 4 hours a day, 5 days a week. But get this, UPS has **student loans** that let me borrow **up to \$25,000 a year** for college. Compare that anywhere else. I also got my **choice of schedules**—mornings, afternoons or nights. My work hours fit around my class hours. Most students work in Operations. But you might get something in Accounting, Industrial Engineering, I.S. or Customer Service.

"No other company offers more to students than UPS. Talk to them. Get what you need to get your diploma."



WORKING FOR STUDENTS WHO WORK FOR US.
UPS DELIVERS EDUCATION

Openings exist nearby.

For more information, contact the UPS Job Hotline
at (310) 802-3883 or the campus
Career Development center.

An Equal Opportunity Employer M/F

EDUCATIONAL OPPORTUNITIES

- SUMMER SCHOOL
- STUDY ABROAD
- GRADUATE STUDY

Think Summer.

Think THE SCHOOL OF THE ART INSTITUTE OF CHICAGO Summer Session 1994

Chicago's Studio: Advanced Institutes: Intensive study at a renowned arts institution in the heart of Chicago. Four- and eight-week resident institutes in painting and drawing, computer imaging and animation, film and animation, video, art history, and photography.

May 31 - August 17, 1994.

Ox-Bow at Saugatuck, Michigan: Study in a secluded artists' community surrounded by natural duneland. One- and two-week courses in painting, printmaking, glass blowing, out-door puppetry, blacksmithing, foundry and ceramics. June 19 - August 20, 1994.

Scholarships and housing are available.

For more information call or write Rae Ulrich, Division of Continuing Studies
1.800.844.6578 • 37 S. Wabash Ave. • Chicago, Illinois 60603

THE AMERICAN UNIVERSITY OF PARIS

Summer Programs 1994

Make this summer your time for new beginnings.
More than 50 courses from the University's curriculum, offered for credit or non-credit. French language immersion programs.

Weekend excursions to historic regions of France.
Send for our 1994 Summer Programs brochure:

The American University of Paris
Summer Programs / US Office
80 East 11th Street, Suite 434
New York, New York 10003

Tel: (212) 677-4870 Fax: (212) 475-5205



HARVARD Summer School

June 27-August 19, 1994

Open enrollment in hundreds of day and evening liberal arts courses that fulfill college degree requirements or contribute to personal or professional development. Access to Harvard University's outstanding libraries, museums, laboratories, and cultural activities. Special offerings in writing, drama, Ukrainian, and economics, the Dance Center, and several selective admissions programs.

For a Summer School catalogue, call 617-495-0519 (give code #658) or write Harvard Summer School, Dept. 658, 51 Brattle Street, Cambridge, MA 02138. The Harvard Summer School catalogue, with application materials, is also available on-line to anyone who has a computer with a modem or access to the Internet. For instructions, call 617-495-4024.



LEARN SPANISH The University of Arizona Guadalajara Summer School 1994



42nd Year

- July 1 - August 10** Intensive Spanish (1st & 2nd years)
6-week session, 4 hours a day. Earn: 8 units of credit OR
Intensive Spanish (3rd year)
6-week session, 3 hours a day. Earn 6 units of credit
- July 11 - July 30** Intensive Spanish (1st & 2nd years)
3-week session, 4 hours a day. Earn: 4 units of credit
- July 11 - August 10** Additional Courses: Upper-division Spanish & Literature, and Mexico-related courses: Anthropology, Bilingual Education and Political Science. 5-week session.

For information or application, contact:
Guadalajara Summer School • Mexican American Studies & Research Center
The University of Arizona • Tucson, Arizona 85721 • (602) 621-7551

Education for the Real World

Graduate degree programs (MA, Ph.D) in International Affairs with an emphasis on contemporary policy-relevant issues.

Area and Functional Fields:

- Interamerican Studies (including U.S.-Latin American Relations)
- International Economics
- European Studies
- International Health Policy
- Post-Soviet Studies
- International Relations Theory
- Comparative Development
- International Security and Conflict
- International Business
- Foreign Policy Analysis

Graduate School of International Studies



Admissions Secretary, Room # 126
Coral Gables, Florida 33124-3010
(305) 284-4173; Fax: (305) 284-4406

COLUMBIA UNIVERSITY SUMMER SESSION 1994



Plan a summer in New York at the Columbia University Summer Session.

- Study the city, its history, architecture and culture
- Fulfill academic requirements
- Pursue your own interests

The Columbia University Summer Session has an abundance of courses designed to meet your needs.

For a Summer Session Bulletin contact:
Summer Session Office, Columbia University,
303 Lewisohn, New York, NY 10027.
Telephone: (212) 854-5116.

Columbia University is an affirmative action/equal opportunity institution.

CP

EDUCATIONAL OPPORTUNITIES

- SUMMER SCHOOL
- STUDY ABROAD
- GRADUATE STUDY

the SUMMER SCOOP

Colorado State University

This summer, attend Colorado State and earn credits during 4-, 8-, or 12-week terms.

No formal admission requirements. Classes start May 16, June 13 and July 11.

Call for a free '94 Summer Bulletin

1-800-854-6456

TAKE A BITE OUT OF CHICAGO WITH A TASTE OF DePAUL

OUR SUMMER MENU IS FULL OF SPECIALS!



GREAT CLASSES
Including Year-in-a-Summer Courses and two 5-week sessions starting June 15.
GREAT LOCATION
GREAT HOUSING PRICE
LIVE & LEARN - Live on campus for \$20.00 a week.

Call 312-362-6709 For Info About Live & Learn At DePaul.

Study in London

- Study and live in the heart of London
- Walk to museums, theatres, and historic sites
- International student body and faculty representing almost 100 countries
- Five regular academic terms (Fall, Winter, Spring, Summer I and Summer II)
- Two special four-week summer sessions focusing on European business, culture and the arts
- Comprehensive Student Services (counseling, housing, student activities, internships, travel)
- Financial aid and scholarships available



The American College in London
...a personal approach to study abroad
Study Abroad Programs/U.S. Admissions
3330 Peachtree Road, NE Atlanta, GA 30326-1016
Toll Free: (800) 255-6839

...and choose from over 275 courses and 7 academic terms

International Business
Communications
Public Relations
Advertising
Management
Economics
Marketing
Hospitality Management
Interior Design
Fashion Design
Merchandising
Commercial Art
Graphic Design
Photography
Video Production
Fine Arts
Liberal Arts

Choose from over 1,000 courses. Study with distinguished faculty.

Live in New York City for as little as \$100 per six-week session.

NYU '94 Summer



Call 1-800-228-4NYU, ext. 426

New York University is an affirmative action/equal opportunity institution.

Miami University

Oxford • Hamilton • Middletown, Ohio

On-Campus Summer Session, 1994

Four terms with staggered starting times May 16 - Aug. 19

And, over 100 workshops on-campus or off-campus in the U.S. and places like -
*Bahamas • Belize • Brazil • China • Italy
Costa Rica • England • France...and more!*

For more information call (513) 529-3303

Miami University: Equal opportunity in education and employment.

Study Medicine in Guadalajara

at the Universidad Autónoma de Guadalajara
School of Medicine

☆ *The International Choice* ☆

- ✓ Approved for Federal Family Education Loan Programs
 - ✓ Graduates licensed to practice in all 50 states, D.C., and Puerto Rico
 - ✓ Since 1965, the leader in foreign medical education for Americans
- Call toll-free for information: 800-531-5494

PENN Summer Abroad

Have the time of your life!

Travel/Study in Czech Republic, England, France, Germany, India, Italy, Korea, Poland, Spain

Languages, Literature, Civilization, Music, Theater, Folklore, Film, Art History, Traditional Medicine, History, Political Science, Economics, Jewish Studies

Fully accredited Transferable Courses • Internships Available

Write or call: Penn Summer Abroad

University of Pennsylvania
3440 Market Street, Suite 100
Philadelphia, PA 19104-3335
(215) 898-5738 • Fax (215) 573-2053

PENN
UNIVERSITY OF PENNSYLVANIA

UCLA SUMMER SESSIONS

Los Angeles, California 90024-1418

	Begins	Ends
Session A	June 27	August 5
Session B	July 18	August 26
Session C	August 8	September 16



Registration Fee: \$240.00 Course Fee: \$80 - \$120 per unit

Call for a free catalog: 1-800-321-UCLA

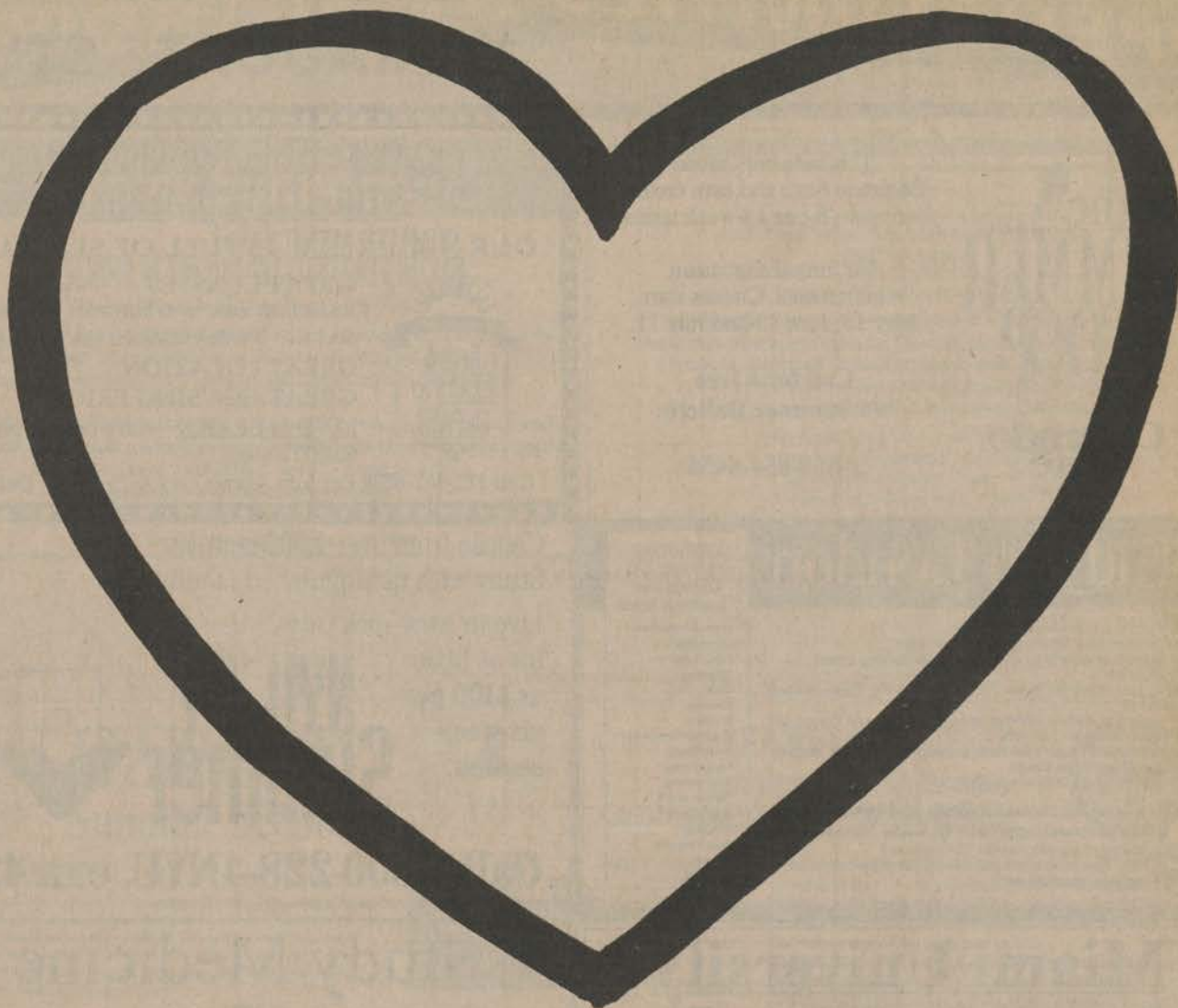

It now lasts up to five years longer.

Americans live longer nowadays. Up to five years longer, says one study, than in 1970. One reason is that people know more about reducing their risk of heart disease. And we've helped. This year the AHA will invest more than \$70 million in cardiovascular research and organize 2.7 million volunteers to go out and spread the word. To learn more, write us at:
7320 Greenville Ave., Box 10, Dallas, TX 75231.



**American Heart
Association**

This space provided as a public service.

LSAT
GRE
GMAT
MCAT
DAT

IT MAY BE THE MOST IMPORTANT EXAM OF YOUR LIFE.

BE PREPARED!

GAIN THE COMPETITIVE EDGE

Study at your own pace and gain the knowledge, confidence and competitive edge you need to succeed on your graduate admissions exam. The Graduate Admissions Preparation Service (GAPS) allows you to study at your convenience when you're more relaxed, more receptive and more likely to retain vital test preparation information. Each GAPS course includes audio tapes, instructional materials and practice exams with full explanations. The courses are designed to combine solid academic preparation with test-taking strategies to maximize your score. Over 100 colleges and universities use our courses to prepare their students. Shouldn't you?

START TODAY

While GAPS courses are designed for rapid review, you are strongly advised to begin as early as possible for maximum comprehension. It's never too early to start — ORDER TODAY!

"The course had a significant impact on my score, and my score was the main reason for my acceptance at Georgetown."

— Brent J., Albany, GA

"I never would have been able to be as prepared for the MCAT — Thank your organization for helping."

— Brian P., Madison, WI

COURSE DESCRIPTION / CODE

PRICE

GRE

VERBAL SKILLS / GRVB4 (vocabulary building; antonyms; sentence completions; analogies; reading comprehension)	\$96
QUANTITATIVE AND ANALYTICAL SKILLS / GRQN3 (analytical reasoning; problem solving; logical reasoning; data interpretation; quantitative comparison; geometry and algebra)	\$129
GRE COMPLETE COURSE / GRCP5 (includes all sections above-save \$36)	\$189

MCAT

THE ADMISSIONS PROCESS AND INTERVIEW / MSA11	\$48
PHYSICAL SCIENCES / MCPS2 (physics; quantitative skills; general chemistry)	\$175
VERBAL REASONING / MCVR1 (reading comprehension; writing sample)	\$96
BIOLOGICAL SCIENCES / MCBS2 (biology and organic chemistry)	\$165
MCAT COMPLETE COURSE / MCSP4 (includes all sections above-save \$86)	\$398

GMAT

VERBAL SKILLS / GMVB3 (reading comprehension; usage and sentence correction; critical reasoning)	\$96
QUANTITATIVE SKILLS / GMQN3 (data sufficiency; problem solving; data interpretation; geometry and algebra)	\$129
GMAT COMPLETE COURSE / GMCP1 (includes all sections above-save \$36)	\$189

LSAT

COMPLETE COURSE / LSCP3 (reading comprehension; logical reasoning; analytical reasoning; writing sample)	\$149
---	-------

DAT

THE ADMISSIONS PROCESS AND INTERVIEW / MSA11	\$48
CHEMISTRY / DTCH4 (organic and general)	\$135
BIOLOGY / DTB13	\$120
PERCEPTUAL MOTOR ABILITY (PMAT), QUANTITATIVE SKILLS AND READING COMPREHENSION / DTQN4	\$110
DAT COMPLETE COURSE / DTCP2 (includes all sections above-save \$78)	\$335

Prices subject to change without notice.

GAPS

GAPS ORDER FORM

GRADUATE ADMISSIONS
PREPARATION SERVICE

100% MONEY-BACK GUARANTEE

If you are not completely satisfied with your GAPS course, you may return it, undamaged, within 10 days after delivery for a full refund of the course price.

ORDER TODAY!
CALL TOLL-FREE
1-800-676-2202

OR

Mail to: GAPS
215 West Harrison
Seattle, WA 98119-4107

Name _____ Phone _____
Address _____
City _____ State _____ Zip _____

CODE	DESCRIPTION	PRICE
1) _____	_____	_____
2) _____	_____	_____
3) _____	_____	_____

SHIPPING/HANDLING

(Cost per course)

Please note: Ground Delivery is to street addresses in the continental US only—no PO Boxes. Postal Delivery is to continental US, and to AK, HI and PR through the Post Office. Please call 1-800-676-2202 to arrange for international shipments.

Enclosed: Check Money Order
 VISA MC American Express Discover

Credit Card # _____

Expiration Date _____

Signature (required): _____ 1879

Ground Delivery (allow two weeks)	\$9.70
Postal Delivery (allow two weeks)	\$19.00
Rush Air (allow 5 days) NO MCATS, DATS	\$20.00
Rush Air for MCATS, DATS	\$30.50

SUBTOTAL _____

TAX* _____

TOTAL _____

*Residents of CA, WA, IL please add applicable sales tax: CA-8.25%, WA-8.2%, IL-6.25%

Tropicana

SPORTS REPORT

<u>DATE</u>	<u>DAY</u>	<u>SPORT</u>	<u>OPPONENT</u>	<u>TIME</u>
Jan. 6	Thurs.	Men's Basketball	CSU San Bernadino	7:30pm
Jan. 8	Sat.	Women's Basketball	McKendree College	5:00pm
Jan. 8	Sat.	Men's Basketball	Cal Poly Pomona	7:30pm
Jan. 20	Thurs.	Men's Basketball	Cal State Los Angeles	7:30pm
Jan. 22	Sat.	Women's Basketball	UC Riverside	7:30pm
Jan. 28	Fri.	Men's Basketball	The Master's College	7:30pm
Feb. 2	Wed.	Softball	UC Santa Barbara	1:00pm
Feb. 5	Sat.	Women's Basketball	Chapman University	7:30pm
Feb. 5	Sat.	Baseball	ALUMNI GAME	noon
Feb. 10	Thurs.	Men's Basketball	CSU Bakersfield	7:30pm
Feb. 12	Sat.	Women's Basketball	Cal Poly San Luis Obispo	5:45pm
Feb. 12	Sat.	Men's Basketball	Cal Poly San Luis Obispo	8:05pm
Feb. 12	Sat.	Baseball	Southern Calif. College	1:00pm
Feb. 13	Sun.	Softball	ALUMNI GAME	noon
Feb. 14	Mon.	Baseball	Chico State	2:30pm
Feb. 18	Fri.	Baseball	Cal State Stanislaus	2:30pm
Feb. 19	Sat.	Baseball	Cal State Stanislaus (DH)	noon
Feb. 19	Sat.	Women's Basketball	Cal State Los Angeles	5:45pm
Feb. 19	Sat.	Men's Basketball	UC Riverside	8:05pm
Feb. 21	Mon.	Women's Basketball	Cal State San Bernardino	7:30pm
Feb. 22	Tues.	Baseball	The Master's College	2:30pm
Feb. 24	Thurs.	Baseball	Point Loma Nazarene	2:30pm
March 2	Wed.	Baseball	Westmont College	2:30pm
March 4-5	Fri./Sat.	Softball	CCAA Kickoff	TBA
March 4	Fri.	Baseball	Cal Poly San Luis Obispo	2:30pm
March 5	Sat.	Baseball	Cal Poly SLO (DH)	noon
March 8	Tues.	Softball	UC Riverside	2:00pm
March 10	Thurs.	Baseball	UC Riverside	2:30pm
March 13	Sun.	Baseball	University of Hartford	1:00pm
March 22	Tues.	Softball	Cal Poly San Luis Obispo	1:30pm
March 23	Wed.	Baseball	Eastern Oregon (DH)	noon
March 25	Fri.	Baseball	Cal State Los Angeles	2:30pm
March 28	Mon.	Softball	NY Institute of Tech.	1:30pm
March 29	Tues.	Baseball	Concordia University	2:30pm
April 8	Fri.	Baseball	Cal Poly Pomona	2:30pm
April 12	Tues.	Baseball	Cal State San Bernardino	3:00pm
April 15-17	Fri./Sat.	Softball	Cal State Bakersfield	TBA
April 19	Tues.	Softball	Cal State Bakersfield	1:30pm
April 23	Sat.	Baseball	Cal State San Bernardino (DH)	noon
April 28	Thurs.	Softball	Cal State San Bernardino	1:30pm
April 30	Sat.	Baseball	Cal State Los Angeles	1:00pm
May 4	Wed.	Baseball	Azusa Pacific University	3:00pm
May 7	Sat.	Baseball	UC Riverside (DH)	noon
May 14	Sat.	Baseball	Cal Poly Pomona (DH)	noon
May 14-15	Sat./Sun.	Softball	CCAA Regional Finals	TBA
May 20-22	Fri.-Sun.	Softball	CCAA Finals	TBA

MAJOR IN SAVINGS



©1993 Tropicana Products, Inc. "Tropicana," "Pure Premium" and "Twister" are trademarks of Tropicana Products, Inc.

BUY YOUR FAVORITE TROPICANA PRODUCTS ON CAMPUS AND SAVE 50¢

MANUFACTURER'S COUPON

EXPIRES SEPTEMBER 30, 1994

SAVE 50¢ Tropicana SINGLE SERVE (16 OZ. OR LESS)

ON THE PURCHASE OF ANY THREE (3)

501815

100% JUICES, JUICE BEVERAGES, TWISTER OR FRUIT TEAS.
Available in carton or glass containers

501815

... AGAIN

MANUFACTURER'S COUPON

EXPIRES SEPTEMBER 30, 1994

SAVE 50¢ Tropicana SINGLE SERVE (16 OZ. OR LESS)

ON THE PURCHASE OF ANY THREE (3)

501815

100% JUICES, JUICE BEVERAGES, TWISTER OR FRUIT TEAS.
Available in carton or glass containers

501815

... AND AGAIN.

MANUFACTURER'S COUPON

EXPIRES SEPTEMBER 30, 1994

SAVE 50¢ Tropicana SINGLE SERVE (16 OZ. OR LESS)

ON THE PURCHASE OF ANY THREE (3)

501815

100% JUICES, JUICE BEVERAGES, TWISTER OR FRUIT TEAS.
Available in carton or glass containers

501815

FLIP FOR MAJOR SAVINGS FROM Tropicana® ON THE PRECEDING PAGE.

SAVE 50¢ ON THE PURCHASE OF ANY THREE (3) TROPICANA® SINGLE SERVE (16 OZ. OR LESS) 100% JUICES, JUICE BEVERAGES, TWISTER OR FRUIT TEAS.

OPERATOR/GROCER: We will reimburse you for the face amount of the coupon plus 8 cents handling provided you and the consumer have complied with the terms of this offer. Presentation for redemption without such compliance constitutes fraud. Invoices proving purchase of sufficient stock of our brand(s) to cover coupons presented for redemption must be shown upon request. Consumer must pay any sales tax. Coupon may not be transferred or assigned and is void where its use is prohibited, taxed or otherwise restricted. Cash value 1/20th cent. This offer is limited to one coupon per purchase. Redeem by mailing to Tropicana Products, Inc., CMS Department 48500, 1 Fowcett Drive, Del Rio TX 78840.



501815



501815

SAVE 50¢ ON THE PURCHASE OF ANY THREE (3) TROPICANA® SINGLE SERVE (16 OZ. OR LESS) 100% JUICES, JUICE BEVERAGES, TWISTER OR FRUIT TEAS.

OPERATOR/GROCER: We will reimburse you for the face amount of the coupon plus 8 cents handling provided you and the consumer have complied with the terms of this offer. Presentation for redemption without such compliance constitutes fraud. Invoices proving purchase of sufficient stock of our brand(s) to cover coupons presented for redemption must be shown upon request. Consumer must pay any sales tax. Coupon may not be transferred or assigned and is void where its use is prohibited, taxed or otherwise restricted. Cash value 1/20th cent. This offer is limited to one coupon per purchase. Redeem by mailing to Tropicana Products, Inc., CMS Department 48500, 1 Fowcett Drive, Del Rio TX 78840.



501815



501815

SAVE 50¢ ON THE PURCHASE OF ANY THREE (3) TROPICANA® SINGLE SERVE (16 OZ. OR LESS) 100% JUICES, JUICE BEVERAGES, TWISTER OR FRUIT TEAS.

OPERATOR/GROCER: We will reimburse you for the face amount of the coupon plus 8 cents handling provided you and the consumer have complied with the terms of this offer. Presentation for redemption without such compliance constitutes fraud. Invoices proving purchase of sufficient stock of our brand(s) to cover coupons presented for redemption must be shown upon request. Consumer must pay any sales tax. Coupon may not be transferred or assigned and is void where its use is prohibited, taxed or otherwise restricted. Cash value 1/20th cent. This offer is limited to one coupon per purchase. Redeem by mailing to Tropicana Products, Inc., CMS Department 48500, 1 Fowcett Drive, Del Rio TX 78840.



501815



501815



Intelligence Analyst

DAVID SHARP
Specialist, U.S. Army Reserve
320th Military Intelligence Company
Student, University of Georgia

BENEFITS:
Over \$23,500 for college*
Serves near home

COMMITMENT:
1 weekend/month, plus
2 weeks/year

*\$23,500 combines Montgomery GI Bill benefits with pay earned during a standard enlistment.

BE ALL YOU CAN BE. 1-800-USA-ARMY

U.S. ARMY
RESERVE



MAJOR IN Tropicana®



Quench your thirst with delicious Tropicana 100% Juices & Juice Beverages.
Available on campus in convenient chilled single serve bottles and cartons.