

California State University
Dominguez Hills

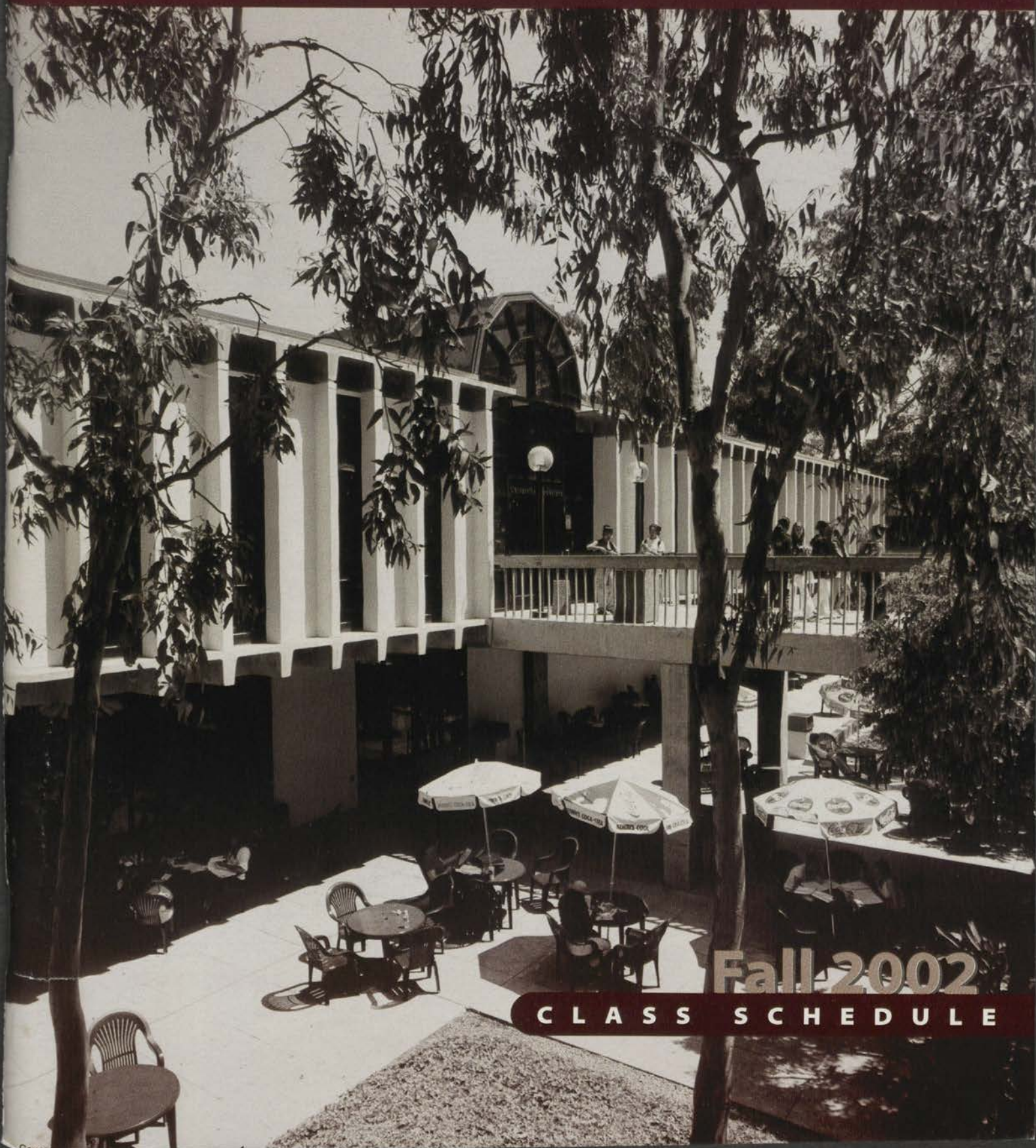

Fall 2002

CLASS SCHEDULE

Academic Calendar (Nursing Majors - see page E also)

Spring 2002

Monday, Apr. 22 - Tuesday, Aug. 20*
Friday, Jul. 12

Fall 2002 Registration
Payment Deadline: Registration
(through Jun. 29, 2002)

Summer 2002

Monday, Jun. 3 - Friday, Jul. 12*
Monday, Jun. 24 - Friday, Aug. 2*
Monday, Jul. 15 - Friday, Aug. 16*

Session 1*
Session 2*
Session 3*

Fall 2002

Monday, Aug. 19
Friday, Aug. 23
Saturday, Aug. 24
Monday, Aug. 26 - Thursday, Sept. 12
Monday, Sept. 2
Tuesday, Aug. 20
Thursday, Sept. 12
Thursday, Sept. 12
Thursday, Sept. 12
Thursday, Sept. 12
Friday, Nov. 15 - Thursday, Dec. 5
Monday, Sept. 23
Thursday, Oct. 31
Friday, Nov. 15 - Thursday, Dec. 5
Thursday, Nov. 28 - Saturday, Nov. 30
Friday, Dec. 6
Saturday, Dec. 7 - Friday, Dec. 13
Friday, Dec. 13
Friday, Dec. 13
Tuesday, Dec. 17 3 p.m.
Tuesday, Dec. 17

General Faculty and Staff Meeting
Instructional Preparation Day
Classes Begin
Late Registration, Add/Drop
Labor Day Holiday- *No Classes; Campus Open*
Payment Deadline: Registration
(Jul. 1, 2002 through Aug. 20, 2002)
Change of Program and Add/Drop Deadline
Credit/No Credit and Audit Grading Deadline
Drop Without Record of Enrollment Deadline
Spring 2003 Undergraduate Graduation Application Deadline
Serious and Compelling Reason Required to Drop/Withdraw
Student Census
Last Day to Withdraw with Refund
Serious Accident/Illness Required to Drop/Withdraw
Thanksgiving Holiday- *No Classes; Campus Open*
Last Day of Scheduled Classes
Final Examination Week
Evaluation Day
Spring 2003 Graduate Graduation Application Deadline
Final Grades Due
Semester Ends

Winter 2003

Wednesday, Jan. 2 - Wednesday, Jan. 23, 2003*

Spring 2003

Monday, Nov. 4, 2002 - Tuesday, Jan. 21, 2003* Spring 2003 Registration

Note: Students in the Division of Nursing should consult the Division of Nursing website:
<http://www.csudh.edu/soh/don/index.htm> for additional dates and deadlines.

*Dates are subject to change.

APRIL 2002

Su	M	T	W	Th	F	S
	1	2	3	4	5	6
7	8	9	10	11	12	13
14	15	16	17	18	19	20
21	22	23	24	25	26	27
28	29	30				

MAY 2002

Su	M	T	W	Th	F	S
		1	2	3	4	
5	6	7	8	9	10	11
12	13	14	15	16	17	18
19	20	21	22	23	24	25
26	27	28	29	30	31	

JUNE 2002

Su	M	T	W	Th	F	S
						1
2	3	4	5	6	7	8
9	10	11	12	13	14	15
16	17	18	19	20	21	22
23	24	25	26	27	28	29
30						

JULY 2002

Su	M	T	W	Th	F	S
	1	2	3	4	5	
6	7	8	9	10	11	12
13	14	15	16	17	18	19
20	21	22	23	24	25	26
27	28	29	30	31		

AUGUST 2002

Su	M	T	W	Th	F	S
		1	2	3		
4	5	6	7	8	9	10
11	12	13	14	15	16	17
18	19	20	21	22	23	24
25	26	27	28	29	30	31

SEPTEMBER 2002

Su	M	T	W	Th	F	S
1	2	3	4	5	6	7
8	9	10	11	12	13	14
15	16	17	18	19	20	21
22	23	24	25	26	27	28
29	30					

OCTOBER 2002

Su	M	T	W	Th	F	S
	1	2	3	4	5	
6	7	8	9	10	11	12
13	14	15	16	17	18	19
20	21	22	23	24	25	26
27	28	29	30	31		

NOVEMBER 2002

Su	M	T	W	Th	F	S
		1	2			
3	4	5	6	7	8	9
10	11	12	13	14	15	16
17	18	19	20	21	22	23
24	25	26	27	28	29	30

DECEMBER 2002

Su	M	T	W	Th	F	S
1	2	3	4	5	6	7
8	9	10	11	12	13	14
15	16	17	18	19	20	21
22	23	24	25	26	27	28
29	30	31				

CALIFORNIA STATE UNIVERSITY, DOMINGUEZ HILLS

FALL 2002 CLASS SCHEDULE

Contents

Academic Calendar	inside front cover	Repeat and Cancel Policy	121	Education: Graduate Education	50
Academic Skills, undergraduate	16	Special Sessions Programs	114	Education: Teacher Education	53
Admissions	5	Statutory Requirements	32	English	63
Advising, Academic	4	Student Life	127	Entry Level Skills Courses	23
Answers to Your Questions	2	Student Support Services	7	Finance	42
Attendance at First Class Meeting	119	Tentative Course Offerings (Fall 2002)	112	French	66
Bachelor's Degree Checklist	15	Testing Information	19	Geography	66
Bookstore	5	Testing Schedule (on-campus)	20	General Education Courses	24
Class Times	21	University Policies	118	Health Science	66
Credit-by-Examination	19	Academic Integrity	118	Health Sciences, Division of	67
Department Locations and Telephone Numbers	123	Alcohol & Drug Policy	122	History	68
Emergency Information and Telephone Numbers	117	Attendance at First Class Meeting	119	Honors Program	69
Fees/Refunds/Fee Waivers	11	Campus Health & Safety	119	Humanities	69
Final Exam Schedule	111	Campus Smoking Policy	119	Human Services	70
Footnote Definitions	109	Family Education Rights & Privacy Act of 1974	120	Interdisciplinary Studies	71
General Information	4	Immunization Requirements	120	Japanese	72
General Studies/General Education Requirements	17	Non-discrimination Policy	120	Labor Studies	72
Graduate Exercise in English	19	Petition for Exception	121	Law	42
Graduation Information	15	Possession of a Firearm on Campus	121	Liberal Studies	72
Graduation Writing Skills Requirement	16	Repeat and Cancel	121	Management	42
Guide to Reading Course Listings	22	Sexual Assault, Policy	121	Marital and Family Therapy	79
Honors Program	6	Sexual Harrassment, Policy	121	Marketing	43
Installment Payment Plan	14	Student Grievance Policy	122	Mathematics	80
Key to Symbols and Abbreviations	21	Academic Program Course Listings		Music	82
Library	6	Accounting	40	Nursing (BSN)	84
Map of Campus	P & back cover	Africana Studies	33	Nursing (MSN)	89
Mediated Instruction & Distance Learning	115	Anthropology	34	Occupational Therapy	92
Orientation	6	Applied Studies	34	PACE Program	93
Parking	6	Art	36	Philosophy	94
Police, University	116	Asian-Pacific Studies	37	Physical Education	94
Registration Eligibility	9	Behavioral Science (BS)	37	Physics	97
Registration Center Supplement (T.O.R.O.S.)	center supplement A - P	Behavioral Science (MA)	38	Political Science	98
Adds, Drops and Schedule Review	F	Biology	39	Pre-Engineering	98
Advising & Other Holds	G	Business	41	Psychology	99
Credit Card Payment Instructions	K	Business Administration	40	Public Administration	100
Dates & Times	F	Chemistry	43	Quality Assurance	101
Late Registration	L	Chicano/Chicana Studies	44	Quantitative Methods	43
New/Returning Students-First Semester	C	Clinical Science	45	Recreation & Leisure Studies	101
Registration Checklist	M	Communications	46	Science, Mathematics & Technology	102
Registration Schedule	C-D	Computer Information Systems	41	Social & Behavioral Sciences	102
Registration Schedule (Nursing)	E	Computer Science	47	Sociology	103
Registration Worksheet	J	Cooperative Education	48	Spanish	105
T.O.R.O.S. Information	B,F & M	Dance	48	Statutory Requirement Courses	32
T.O.R.O.S. Instructions	H	Digital Media Arts	49	Television Arts	105
Troubleshooting	N	Earth Sciences (Geology)	49	Theatre Arts	105
T.O.R.O.S. Web Instructions	I	Economics	49	Travel & Tourism	106
Waitlist Information & Instructions	H & L			University Courses	107

For application forms or further information write or call:

Admissions Information and Service Center
California State University, Dominguez Hills
1000 East Victoria Street
Carson, California 90747-0005

Admissions Information: (310) 243-3600

Campus telephone operator: (310) 243-3300

Telecommunications Device for the Deaf: (310) 243-2028

The *Class Schedule* is produced by the Academic Resource Management and Publications offices. Changes may be made without notice in the faculty assignments, classes, deadlines, and fees presently listed in this schedule. Students are encouraged to obtain a copy of the *University Catalog* for specific requirements. Since this *Class Schedule* contains valuable resource information, it is recommended it be retained throughout the semester.



California State University
Dominguez Hills

Answers to Your Questions

Topic	Where to Go	Location	Phone (310) 243-
Academic Petition for Exception Procedure	Admissions and Records	Bldg-1, SCC J-103	3601
Add or Drop Class	Records/Registration	Bldg-12, SCC J-127	3608
Address Change	Admissions and Records	Bldg-1, SCC J-103	3608
Admission Status	Admissions and Records	Bldg-1, SCC J-103	3600/3645
Advisement:			
Business Majors (undergraduates)	School of Bus. & Pub. Admin. Advisement Center	SBS B-314	3561
Business Majors (graduate)	MBA Program Office	SBS B-313	3465
Credential	Teacher Education Department	SOE 1001	3522
Declared Majors	Major Department	see page 5	
General Studies	University Advisement Center	SCC M-110	3538
Graduate & Classified Post Baccalaureate	Major Department	see page 4	
Unclassified Post Baccalaureate	Graduate Studies Office	ERC F-503	3308/3693
Undeclared Major	University Advisement Center	SCC M-110	3538
Alumni Activities	Alumni Relations	ERC C-511	2237
Application for Admission:			
Undergraduate	Outreach and Information Services	SCC A-130	3696
Graduate	Outreach and Information Services	SCC A-130	3696
Application for Teaching Credential	School of Education	SOE 1001	3522
Art Exhibits	Art Gallery	LCH B-114	3334/3855
Associated Students, Inc.	Associated Students, Inc. Office	LUSU, mall level east	3686
Athletic Programs and Tickets/Information	Sports Information	Hughes Center	3764
Auditing a Class	Admissions and Records	Bldg-1, SCC J-103	3608
Books and Supplies	Bookstore	LUSU, mall level	3789/3829
Change of Undergraduate Major	Department/Program Office		
Change of Graduate Status	Graduate Studies Office	ERC F-503	3693
Child Care	Child Development Center	EAC 1300	1015
Computer Skills	Computer Lab	SCC E-127	3847
Copy Machines	Library - ERC 2nd floor; LUSU - game room; Toro Shop - LUSU - mall level		
Counseling:			
Psychological	Student Development Office	SCC C-128	3625
Health & Psych Services	Student Health Center	SHC A-141	3818
Career Planning	Student Development Office	SCC C-128	3625
Credit for Prior Learning	University Advisement Center	SCC M-110	3538
Cross Enrollment	University Advisement Center	SCC M-110	3538
Disabled Student Services	Student Health Center	SHC A-106	3660
Disqualification, Academic	Dean's Office of Major Department		
Early Outreach Programs	Developmental Outreach	SCC N-120	2130
Educational Opportunity Program (EOP)	EOP Office	SCC C-127	3632
Emergency Messages	University Police	SCC A-122	3639
Employment (part-time)	Financial Aid Office	SCC C-138	3647
Enrollment Verifications	Admissions and Records	Bldg-1, SCC J-103	3608
Evaluations/General Education	Admissions and Records	Bldg-1, SCC J-103	3645
Evening Escort Services	Campus Phones LCH 1st and 2nd floor; SBS 1st floor; NSM 2nd floor, ERC 1st and 5th floors; Library 2nd, 3rd and 4th floors; Loker University Student Union mall level; SAC 1, 2 & 3 corridor D; SCC A-130		3639
Events Scheduling	Facilities Schedulers Office	ERC C-503	2231
Extension Class Information/Registration	Extended Education Office	EE 1300	3782
Fees:			
Billing	Accounting Services	ERC B-526	3801
Payment	Cashier's Office	SCC B-135	3812
Financial Aid	Financial Aid Office	SCC C-138	3647
Food Services/Campus Dining			
Bistro	Garden Level	Loker University Student Union	3814
Cambell's Soup • Contadena Pizza and Pasta • Second Cup CoffeeShop			
C-Store (Campus Convenience Store)	North Patio Entrance	Loker University Student Union	3814
Food Court	Garden Level	Loker University Student Union	3814
Casa Ortega • Hill Top Grille • Subway • Wokman			
Campus Dining Services Office	Food Court	Loker University Student Union	3814
Vending Machine Refunds • Faculty/Staff Dining Reservations • Catering			
Vending Machines	ERC - first level, east side, outside; NSM -first level; SBS - first level, center court; SCC; Loker University Student Union - mall level; Athletics, CAMS; LCH -second level; Student Housing		3306
Forensics Team	Theatre Arts	UT A-101	3588
Foundation	Foundation	ERC C-518	3306

Topic	Where to Go	Location	Phone (310) 243-
Graduate Studies	Graduate Studies Office	ERC F-503	3693
Graduation Applications	Admissions and Records	Bldg-1, SCC J-103	3601
Graduation Requirements	University Advisement Center	SCC M-110	3538
Graduation Writing Requirements	English Department	LCH E-315	3322
Greek Letter Organizations	Activities Office	Loker University Student Union	3559
Group Study Sessions	C.L.A.S.S.	SCC 11311	3827
Health Insurance, Student	Associated Students, Inc.	LUSU, mall level east	3686
Honors Program	Honors Program Office	SAC 2135	3974
I.D. Card Replacement	Admissions and Records	Bldg-1, SCC J-103	3645
Information	Outreach and Information Services	SCC A-130	3696
Informational Posting	Activities Office	Loker University Student Union	3559
International Students:			
Advisement	International Student Services Office	SCC 11305	2215
American Language & Culture Prgm	Extended Education Office	SAC 1143	3830
Foreign Exchange Letters	International Student Services Office	SCC 11305	2215
Immigration Forms	International Student Services Office	SCC 11305	2215
Internships & Cooperative Education	Cooperative Education Office	SAC 2135	3735
Learning and Academic Support Services,			
The Center for	C.L.A.S.S.	SCC 11311	3827
Leave of Absence, Educational	Admissions and Records	Bldg-1, SCC J-103	3608
Lost and Found	University Police	SCC A-122	3639
Mentoring	University Advisement Center	SCC M-110	3538
Name Change	Admissions and Records	Bldg. 1, SCC J-103	3608
New Student Orientation Program	Office of Student Life	Loker University Student Union	3559
Older Adult Services	Older Adult Center	SBS B-235	2003
Open University	Extended Education Office	EE 1100	3741
Parking:			
Fees	Cashier's Office	SCC B-135	3812
Information	University Police	SCC A-122	3639
Handicapped	Disabled Student Services Office	SHC A-106	3660
Petition for Exception	Admissions and Records	Bldg-1, SCC J-103	3601
Pre-Admission	Outreach and Information Services	SCC A-130	3696
Pre-Medical Advising	Chemistry Office	NSM B-202	3376
Public Safety	University Police	SCC A-122	3639
Records	Admissions and Records	Bldg-1, SCC J-103	3601
Refund Applications:	Accounting Services	ERC B-526	3801
	Cashier's Office	SCC B-135	3812
Registration Fees:			
Billing	Accounting Services	ERC B-526	3801
Payment	Cashier's Office	SCC B-135	3812
Reinstatement	Dean's Office of Major Department		
Reservations, Meeting Rooms	Office of Student Life	Loker University Student Union	3559
Residency	Admissions Office	SCC J-103	3645
Scholarships	Financial Aid Office	SCC C-138	3647
Special Sessions, Registration	Extended Education Office	EE 1300	2781
Student Newspaper (The Informer)	Student Newspaper Office	FH B-009	3072
Student Clubs and Organizations	Office of Student Life	Loker University Student Union	3559
Study Abroad	International Education Center	SCC 11113	3919
Study Skills	C.L.A.S.S.	SCC 11311	3827
Summer Sessions, Information/Registration	Extended Education Office	EE 1300	2781
Telecommunications Device for Deaf	Disabled Student Services Office	SHC A-106	2028
	Library	Lobby - 2nd floor	pay phone
Telecourses/Videoconferencing	Distance Learning	ERC B-105	2288
Test Information	Testing Office	SCC 11207	3909/3635
Theatre Tickets	Theatre Box Office	UTC B-102	3589
Toro Touch Kiosks	Admissions and Records Lobby, SCC J-103 and Loker University Student Union, mall level		2073
Transcripts (CSUDH only)	Admissions and Records	Bldg-1, SCC J-103	3621
Travel Study Programs	Extended Education Office	EE 1100	3741
Tutoring	C.L.A.S.S.	SCC 11311	3827
Typewriters	Library	ERC-3rd floor	3712
University Housing Services:			
On-Campus	Housing Office	Bldg. A, Stdt Housing	2228
Off-Campus	Housing Office	Bldg. A, Stdt Housing	2228
University Outreach Services	Student Recruitment and Information	SCC A-130	3696
Velodrome	Olympic Velodrome	Velodrome	(310) 516-4000
Veterans Certification Assistance	Disabled Students and Veteran's Affairs	SHC A-106	3643
Winter Session, Information/Registration	Extended Education Office	EE 1300	2781
Withdrawals	Admissions and Records	Bldg-1, SCC J-103	3608

General Information

Academic Advising

UNDERGRADUATE STUDENTS

Admission Exceptions, Special Admits, Special Majors and Minors, and Undeclared majors must contact the University Advisement Center, SCC M-110, phone (310) 243-3538. Students with General Studies advising needs, unresolved advising problems, or those experiencing academic difficulty should contact the University Advisement Center. Call for hours.

Declared majors and minors should contact their major/minor department. Locations and phone numbers are listed on this page under "Academic Program Major Advising Information." Business Administration majors/minors should contact the Business Administration Advisement Center, SBS B-314, phone (310) 243-3561. Nursing majors should contact the School of Health Student Services Center at (800) 344-5484, option 1 or (310) 243-2020.

Educational Opportunity Program (EOP) Students must contact the EOP Office, SCC C-127, phone (310) 243-3632.

SECOND BACCALAUREATE DEGREE STUDENTS

Students should contact the University Advisement Center for General Studies advising and seek major advising at their department. Please see "Academic Program Major Advising Information" on this page for program locations and phone numbers.

UNCLASSIFIED POST-BACCALAUREATE STUDENTS

Unclassified post-baccalaureate students are those who possess a bachelor's degree, but are not currently admitted to a graduate certificate or credential program. Contact the Graduate Studies Office, ERC F-503, phone (310) 243-3693, for subject and degree advice. Contact academic departments for course and major advisement. Please see "Academic Program Major Advising Information" on this page for program locations and phone numbers.

ACADEMIC PROGRAM MAJOR ADVISING INFORMATION

General Undergraduate Advising: Advisement Center • SCC M-110 • (310) 243-3538

General Graduate Advising: Graduate Studies Office • ERC F-503 • (310) 243-3308

Program	Chair	Bldg/Rm	Telephone Off/Msg (243)
Africana Studies	W Little	LCH A332	3420
Anthropology	J Moore	SBS G322	3434
Applied Studies	B Burkin	SBS B232	3640
ArtL	Ivers	LCH A111	3310
Asian-Pacific Studies	J Park	LCH A335	3224/3434
Behavioral Science			
Undergraduate	L Groff	SBS G326	3434
Graduate			
• Negotiation/Conflict Mgt.	D Churchman	SBS B332	3770
• Gerontology	S Raphael	SBS G322	3435
Biology			
Undergraduate	J Roberts	NSM A124	3381
Graduate	L Robles	NSM B132	3413/3381
Business Administration			
Undergraduate	SOB&PA Adv Ctr	SBS E306	3561
Graduate	K Poertner	SBS B313	3465
Chemistry	L Martinez	NSM B202	3376
Chicano/Chicana Studies	D Maciel	LCH A340	3326/3327
Clinical Sciences	C Jackson-Harris	SCH E115	3899
Communications	E Whetmore	SAC 1166	3681
Computer Science	M Suchenek	NSM A132	3398
Cooperative Education	C Harris	SAC 2135	3735
Dance	C Tubbs	LCH E305	3543
Earth Science [Geography/Geology]	R Hay	NSM B202	3377
Economics	R Freed	SBS A312	3448/3045
Education			
• Graduate Education	C Blackaller	SOE 1010	3524
• Special Education	C Mellblom	SCC 11311	2713
• Teacher Education	S Russell	SOE 1010	3522
Engineering	Physic's Office	NSM B202	3591
English			
Undergraduate	A Yamada	LCH E315	3322
Graduate	M Shafer	LCH B330	3943/3322
• Teach. Eng Second Lang.	V Wenzell	LCH B324	3958/3322
Foreign Languages	M Dominguez	LCH E309	3315
Health Science	SOH Student Services Center	LCH C310	2120/ (800) 344-5484
History	H Holter	SBS A312	3448
Human Services	J Todd	SBS A240	3517
Humanities			
• On-Campus program	D Lewis	LCH A338	3636
• Off-Campus program	E Christova	SAC 2126	3743/3191
Interdisciplinary Studies			
Undergraduate	D Heifetz	SBS B232	3640/3649
Graduate Special Major	C Bohman	ERC F503	3693
Labor Studies	F Stricker	SBS B232	3640/3468
Liberal Studies	M Frank	SOE 1210	3832
Marital and Family Therapy	H Charnofsky	SBS B334	3439/3435
Mathematics			
Undergraduate	G Jennings	NSM A132	3378
Graduate	E Krinsky	NSM A143	3391/3378
Music	D Bradfield	LCH E303	3543
Nursing	SOH Student Services Center	LCH C310	2120/ (800) 344-5484
Occupational Therapy	SOH Student Services Center	LCH C310	2120/ (800) 344-5484
Philosophy	J LaCorte	LCH A342	3328
Physical Education & Recreation	M Ernst	SAC 1138	3761
Physics	K Ganezer	NSM B202	3591
Political Science	R Palmer	SBS B326	3434
Psychology			
Undergraduate	D Henschel	SBS A240	3427
Graduate	B Palmer	SBS A331	3435
Public Administration			
Undergraduate	F Smith	SBS D311	3444
Graduate	J Bell-Waters	SBS D312	3331/3444
Quality Assurance	E Watson	NSM C101	3880/3975
Recreation & Leisure Studies	M L Cappel	SAC 1138	3537/3761
Sociology			
Undergraduate	A Ryave	SBS B344	3431
Graduate	A Ryave	SBS G322	3435/3430
Special Major			
Undergraduate	M Blue	SCC M110	3538
Graduate	C Bohman	ERC F503	3693
Theatre Arts	P Rodney	UTC A101	3588
Travel & Tourism	M L Cappel	SAC 1129	3537
Women's Studies	M Donahoe	SBS A306	3037

TEACHING CREDENTIAL STUDENTS

Students should contact the Teacher Education Department, SOE 1010. Phone (310) 243-3522 for advisement.

CERTIFICATE PROGRAM STUDENTS

Students should contact the appropriate program/office for advisement. Please see "Academic Program Major Advising Information" on page 5 for program locations and phone numbers.

GRADUATE STUDENTS

Graduate Students are those who have been accepted into a master's degree program. Contact the specific academic department for advisement. M.A./M.S. Interdisciplinary Studies (Special Major students) should contact the Graduate Studies Office, ERC F-503, phone (310) 243-3693.

Graduate Students who need to maintain continuous attendance and who are not enrolled in any regular courses should enroll in the zero-unit, 600S course offered by Special Sessions (i.e., BIO 600S, ENG 600S, etc.). To enroll in this course, contact Extended Education Services in SCC B-141, phone (310) 243-3741.

Absence due to an approved educational leave shall not be considered an interruption in attendance. Graduate students who fail to maintain continuous attendance must reapply and be subject to all new requirements of the university and graduate program.

Admissions

OFFICE HOURS:

Monday & Thursday	8:00 a.m. – 6:00 p.m.
Tuesday & Wednesday	8:00 a.m. – 7:00 p.m.
Friday	8:00 a.m. – 5:00 p.m.

Prospective students, part-time or full-time, or returning students, who have been out of school for two or more semesters, must file an Application for Admission, pay the application fee (or qualify for a fee waiver), and provide supporting documentation within the announced filing period. Late applicants (after Nov. 1, 2001) will also be assessed a late processing fee of \$15.00. Applications are available from the Outreach and Information Services, SCC A-130. Please refer to the *University Catalog* and application booklet for admission requirements and procedures.

Admissions Deadlines:

Semester	Application
Fall 2002	Jun. 1, 2002
Spring 2003	Nov. 1, 2002
Summer 2003	TBA

UNIVERSITY REGULAR SESSIONS

Applicants are required to include their correct social security numbers (individual taxpayer identification numbers) in designated places on applications for admission pursuant to the authority contained in Section 41201, Title 5, California Code of Regulations, and Section 6109 of the Internal Revenue Code. The University uses the social security number to identify records pertaining to the student as well to identify the student for purposes of financial aid eligibility and disbursement and the repayment of financial aid and other debts payable to the institution. Also, the Internal Revenue Service requires the University to file information returns that include the student's social security number and other information such as the amount paid for qualified tuition, related expenses, and interest on educational loans. That information is used to help determine whether a student, or a person claiming a student as a dependent, may take a credit or deduction to reduce federal income taxes.

RECLASSIFICATION OF RESIDENCY

A student classified as non-resident for tuition purposes may request a review of residence status by filing a statement of residence and financial independence with the Office of Admissions prior to the deadlines listed below. Requests made after the deadline must be accompanied by the **Missed Deadlines fee**. Please refer to the *University Catalog* for general information regarding California residency requirements or contact the Office of Admissions.

Fall 2002	September 20, 2002
Spring 2003	January 24, 2003

Bookstore

The University Bookstore
Loker University Student Union
1000 E. Victoria Street
Carson, California 90747
(310) 243-3789 • (310) 243-3829

BOOKSTORE HOURS:

Monday through Thursday	8:00 a.m. – 8:45 p.m.
Friday	8:00 a.m. – 4:00 p.m.
Saturday	10:00 a.m. – 2:00 p.m.
Sunday	closed

❑ **Keep your receipt.** You must present it for any exchange or refund. Do not write in or soil your book if you plan to exchange it. We reserve the right to pass judgment on condition of returned items. Defective new books will be replaced at once.

❑ **Full Refund** will be given on textbooks for a one week period from the first day of the term. The cut-off date will be posted in the Bookstore. After that date, a full refund will be given for books returned in their original condition with a receipt within 48 hours. No refunds given on textbooks during the last two weeks of the semester. All requests for refunds must be made within stated return deadline.

❑ **Personal Check Policy.** The Bookstore will accept personal checks in payment for merchandise under the following conditions:

1. Name and bank must be imprinted on check.
2. Student Identification Card or your California Driver's License.
3. The personal check is yours or that of your parents.

There will be a service charge of \$20.00 for all checks returned from the bank.

❑ **Division of Nursing Textbooks.** Textbooks for the Division of Nursing are available at the CSULB, University Bookstore Textbook Connection, phone (800) 942-8657 or (800) 844-4473 or online at www.shopthebeach.com and choose Textbook Connection.

BUY BACK POLICY

Used books are bought by the Bookstore year around. Fifty percent of the purchase price will be paid for books in good resalable condition, if they are usable at CSU Dominguez Hills again as texts the following semester and quantities do not exceed estimated enrollments.

National market value will be paid for books in good resalable condition that are not to be used at CSU Dominguez Hills the following semester, but are current elsewhere. National market value

is approximately 10 - 25% of the new book price for hardbound books and 10% for paperbacks. This service is offered to students who want to dispose of unwanted textbooks - the Bookstore realizes no profit on this service.

Honors Program

The Honors Program offers highly motivated students with a GPA of 3.4 and above an exciting opportunity to enrich their stay at the University. The program includes the following:

Honors sections of General Studies courses, Honors credit in upper division courses, apprenticeships (with stipends), workshops, varied activities, and Honors notation on transcripts. Honors Program students have priority in registering for classes and Student Housing. Upon the completion of the program requirements, each student receives a handsome certificate and is eligible to wear the Honors stole at graduation.

For further information or to apply to the program, contact the Honors Program Office (SAC 2135), phone (310) 243-3974.

Library

The University Library contains more than 440,000 books, 1,388 periodical subscriptions, and over 18,000 additional periodicals available online in full-text databases.

LIBRARY OPERATING HOURS:

Monday through Thursday	7:00 a.m. - 10:00 p.m.
Friday	7:00 a.m. - 5:00 p.m.
Saturday	10:00 a.m. - 5:00 p.m.
Sunday	12:00 p.m. - 6:00 p.m.

ONLINE PUBLIC ACCESS CATALOG (OPAC)

Library materials owned by the CSUDH Library are listed in the Online Public Access Catalog (OPAC). In addition to displaying information about the item, the computer system will indicate if a book is checked out. To access the OPAC via the Internet, go to library.csudh.edu/

REFERENCE DESK HOURS:

Monday through Thursday	9:00 a.m. - 9:00 p.m.
Friday	9:00 a.m. - 4:00 p.m.
Saturday	10:00 a.m. - 5:00 p.m.
Sunday	12:00 p.m. - 6:00 p.m.

For a recorded message of current hours, phone (310) 243-3714.

Semester breaks, holidays, final examinations, and summer hours will be posted. For additional information, phone (310) 243-3715.

LIBRARY CARDS

A valid University photo identification card is required for obtaining Library circulation services. Present your ID card at the Circulation Counter to obtain a bar code, which will enable you to check out materials through the University Library's computerized circulation system and access web-based databases available through remote authentication.

Orientation

NEW UNDERGRADUATES

New Student Orientation (NSO) programs are provided six times a year to incoming, admitted freshman and transfer students. A positive and well-balanced orientation program is integral to a student's ability to transition smoothly from high school and other colleges and universities to Dominguez Hills. Orientation information is provided by Academic Advising, the Admissions Office, Records and Registration, Financial Aid Office, Office of Student Support Services, the Associated Students, Incorporated, and the Office of Student Life.

Students have the opportunity to register for classes online via Toroweb Registration at all NSO programs as long as Academic Advising has been received **prior to** or as part of the NSO program they attend. Student I.D. cards are provided as well to minimize the need for students to stand in line during the first days of classes. NSO at Dominguez Hills is both welcoming and useful. Contact the Office of Student Life at (310) 243-2081 for more information.

International Students

All newly admitted international students must attend a mandatory International Student Orientation Program on **Thursday, August 15, 2002 from 10:00 a.m. to noon in SCC 11305, Building 11.**

Parking

All vehicles that park on campus must display a valid parking permit (Section 21113a CVC).

Hours of permit enforcement are 7 a.m. Monday to 6 p.m. Saturday (24 hours).

Permit enforcement for housing lots 5a/5b is 24 hours, year-round.

For further information, please contact the Parking Office in SCC B-145 or phone (310) 243-3725.

Visitor parking areas are located in front of the Small College Complex, outside of Lot 3a, and the Gymnasium Lot. No permit is required for 30 minutes or less.*

Motorcycles and scooters have special areas for parking. They are located at: Southwest corner of Lot 2, Southeast corner of Lot 3, and Northwest corner of Lot 4.

Loading zone areas are located adjacent to major campus buildings. No permit is required for 30 minutes or less.*

PERMITS

Daily parking permits must be displayed on the dashboard of the vehicle in plain sight. Daily parking permits are purchased from the dispensing machines located at: Lot 1, Information Booth, North and south side of island on frontage road, Lot 3, Lot 4a, Lot 4b, Lot 6, Lot 7 and Lot 7b. Vehicles are to park "head-in," using marked stalls only.

Semester parking permits are displayed inside the front windshield on the driver's side (car covers are not recommended). Semester permits are purchased for \$63 at the Cashier's Office (SCC B-135).

* Overtime parking permits may be obtained by calling the University Police at (310) 243-3639.

CITATIONS

Those who receive parking citations and want to contest them must complete a *Request for Administrative Review* within 21 days of receiving the citation. The Administrative Review is processed by the issuing officer and his/her supervisor. A determination is returned via mail within a week.

Should an Administrative Review determination deem the citation valid, the cited party can escalate the Review to the next level. The cited party will then request an administrative hearing which is held on campus monthly. The hearing officer will meet with the cited party to discuss the citation by appointment.

Failure to resolve a parking citation will result in difficulty with renewing the vehicle's registration.

Student Support Services

Numerous on-campus support services are available to students. Refer to the section "Answers to Your Questions" for a specific department. The *University Catalog* provides additional information on services available to students. Below is a partial list of support organizations and services offered.

- ❑ **Alumni Relations Office** seeks to advance the university, to promote common interests of its students and its alumni; and to serve as liaison to the university, alumni, and the community. Alumni Relations maintains, updates and tracks 42,000 alumni names and addresses to keep them informed about their fellow alumni and their campus activities and events. Over 200,000 brochures, newsletters, and flyers are mailed annually promoting and marketing the CSUDH Alumni Associations' programs and events.
- ❑ **Associated Students, Inc.** Student volunteers are selected from the Associated Students to serve on many university committees. For more information, phone (310) 243-3686, or visit the office in the Loker University Student Union.
- ❑ **Athletics** conducts the intercollegiate athletic program that competes within the National Collegiate Athletic Association (NCAA) Division II. Contact the Athletic Department, located in the Hughes Education and Athletic Center, phone (310) 243-3893. Please visit our website at www.csudh.edu/athletics.
- ❑ **Cashier's Office** accepts payment of all fees and distributes Parking Decals. Office hours are Monday through Thursday, 8:00 a.m. to 6:30 p.m. and Friday, 8:00 a.m. to 5:30 p.m. The Cashiers Office is located at SCC B-135 in the Small College Complex. For more information call (310) 243-3812.
- ❑ **Center for Learning and Academic Support Services (C.L.A.S.S.)** is located in SCC 11311, SCC 11325 and LCH A-222. Tutoring in most subjects and small group study is available free of charge to all university students. Appointments are encouraged but drop-ins are welcome. The Centers also have computers available for stu-

dent use. Stop by the C.L.A.S.S. for more information. If you need help with some of your courses, want to arrange a study group or just need a convenient place to study between classes, this is the place to be. Tutoring assistance is also available on line at www.csudh.edu/class. For more information, phone (310) 243-3827 or refer to our website.

- ❑ **Child Development Center (CDC)** provides child care services for students while on campus. CDC is located in the East Academic Complex (EAC), room 1300. For more information phone (310) 243-1015.
- ❑ **Disabled Student Services** are available for students with temporary and permanent disabilities, located in SHC A-106. For more information, phone (310) 243-3660. Telecommunications Device for the Deaf, phone (310) 243-2028.
- ❑ **Educational Opportunity Program (E.O.P.)** is an alternate admissions program for students who are California residents and are considered economically and educationally disadvantaged, but who display the desire and potential to succeed in higher education.

EOP is located in SCC C-127. Phone number is (310) 243-3632. E-mail inquiries may be sent to Sharon Davis, Admission Secretary, at shdavis@csudh.edu. Website: www.csudh.edu/stuaffs/eop.htm

- ❑ **Financial Aid** provides financial assistance to students through grants, loans, scholarships and work opportunities. Fall 2002 financial aid balance checks are scheduled to be mailed to students during the first week of classes (August 26 - 30, 2002). Throughout the semester, the Accounting Office will continue to mail financial aid balance checks twice per week. To receive a balance check, students must be enrolled in the proper number of units, must not have any university holds on their student records, must not be conditionally admitted to the university, and must submit any pending financial aid documents by 5:00 p.m. on Tuesday, August 13, 2002. To satisfy the requirements for receiving a Wm. D Ford Federal Direct Loan, students can complete an Electronic Master Promissory Note

(EMPN) at www.dlenote.ed.gov and a Loan Entrance Interview session at www.ed.gov/directloan/. For specific information on how to apply for financial aid, types of aid available, deadlines, office hours, and on/off-campus job opportunities. Please visit our website at www.csudh.edu/fin_aid/ or call our Student Information System at (310) 243-3647.

Summer 2003: If you are planning to enroll for Summer Session 2003 and would like to be considered for financial aid, you must complete and submit a Summer Financial Aid Request Form. Please check our website for updates on summer financial aid.

Office Hours:

Monday & Thursday	8:00 a.m.-6:00 p.m.
Tuesday & Wednesday	8:00 a.m.-7:00 p.m.*
Friday	8:00 a.m.- 5:00 p.m.

* Evening Service hours: 6:00 p.m. to 7:00 p.m. are held in the Admissions and Records Office, SCC J-103.

- ❑ **Housing Office** (Bldg. A) provides information regarding on-campus housing and also maintains listings of local apartments and rooms for rent. For more information, phone (310) 243-2228.
- ❑ **Kiosk Services** provides students with the ability to print their own schedule confirmations, grades, and unofficial transcripts without having to visit the Office of Admissions & Records. To access these features, students will need an ID number and a PIN number. The ID number is their Social Security Number, and initial PIN number is the student's birthdate (students are encouraged to change their PIN number after their initial log-in). Kiosks are located adjacent to the Outreach and Information Center, and on the main level of the Library and the Loker Student Union.
- ❑ **Loker University Student Union** houses the Associated Students, Inc. office, Student Organization Resource Room, the Offices of Student Union Administration and the Office of Student Life, meeting and conference rooms, game and television rooms, study lounges, Toro Shops, University Bookstore, and Campus Dining. For more information, phone (310) 243-3559.

❑ **Multicultural Center (MCC)** is dedicated to enhancing the multicultural consciousness and empowerment of CSUDH students through student activities that enrich campus life. The MCC promotes the exploration of diverse heritages, values and cultural experiences by offering a wide range of co-curricular programs throughout the year. Some of these include: a 3-day multicultural festival, dramatic presentations, lectures, concerts, art exhibits, movies, dance lessons, poetry festivals and dialogue groups that explore issues such as racism, sexism, heterosexism, inter-ethnic relationships and cultural identity. For more information, stop by the MCC at SBS D-215, call us at (310) 243-2519, or visit our web site at: www.csudh.edu/mcc/.

❑ **Office of Student Life (OSL)** provides opportunities for students to augment their classroom experiences through co-curricular programs and activities. OSL oversees new student orientation, many University events like Welcome Week, the development of student leadership, registration and support of student clubs/organizations, Greek life, Multicultural Center activities and assistance with the ASI Recreational Sports Program. In addition,

❑ **Student Computer Lab Hours:**

SCC (Macintosh & Pentium) Labs - E127 and D136

Monday - Thursday	9:00 a.m. - 10:30 p.m.
Friday	9:00 a.m. - 4:30 p.m.
Saturday	8:30 a.m. - 4:30 p.m.
Sunday	12:00p.m. - 4:30 p.m.*

SBS (PC) Labs - A104, A110, B109 and E104

Monday - Thursday	8:30 a.m. - 11:00 p.m.
Friday & Saturday	8:30 a.m. - 4:00 p.m.
Sunday	12:00p.m. - 4:30 p.m.*

*Beginning October 6, 2002.

Thanksgiving Weekend Hours

Thursday, November 28	All labs closed
Friday, November 29	
SCC labs	11:00 a.m. - 4:30 p.m.
SBS labs	11:00 a.m. - 4:00 p.m.
Saturday, November 30	
SCC labs	8:30 a.m. - 4:30 p.m.
SBS labs	8:30 a.m. - 4:00 p.m.
Sunday, December 1	All labs closed

Student List Server

For information on student activities, career, counseling and health services, athletic events and other campus ac-

tivities, sign up for the CSUDH student list server, called STUDENTS.

To subscribe, send a one-line message to mailserv@dhvx20.csudh.edu

In the body of the message, type: subscribe students

The list server is a cooperative effort between the Associated Students, Inc., Student Development, and Information Technology.

❑ **Student Development (Counseling, Career and Employment Services)** provides assistance to students in a variety of areas. The office lists full-time job opportunities (over 4,000 a month) and provides a variety of workshops on career issues. They also bring employers to campus to interview graduating seniors and host job fairs each semester. If you haven't decided on a career or need help with a job search, contact the office.

Psychological counseling is provided confidentially on a short-term basis by both Student Health & Psychological Services and by the Student Development Office. Each unit provides individual counseling and a variety of groups and workshops which assist students in resolving personal problems and in enhancing their development. For further information, call Student Health & Psychological Services - (310) 243-3818 or the Student Development Office - (310) 243-3625.

❑ **Student Health and Psychological Services (SHC)**, located adjacent to Parking Lot 3, has a professional staff and provides medical treatment in the event of minor illness or injury. All currently enrolled students are eligible for basic SHC services including physical exams, immunizations, screening tests and family planning. Students may be seen by appointment or on a walk-in basis. Phone (310) 243-3629. Psychological counseling is provided confidentially on a short-term basis by Student Health and Psychological Services (310) 243-3818 and by the Student Development Office, located in SCC C-128.

Note: Nursing students are not eligible for Student Health and Psychological services and therefore are exempt from paying the Health Services fee.

❑ **Toro Shops** provide copying services, faxing and shipping services, and mail and postage services. Located conveniently on the main level at the west entrance of the Loker University Student Union. The Toro Shops also provide color copies, public transit information and sales. For more information, phone (310) 243-3237.

Hours:

Monday - Thursday	8:00 a.m. - 8:45 p.m.
Friday	8:00 a.m. - 4:00 p.m.

❑ **Transcript Request Information -**

Official copies of CSUDH transcripts can be obtained by making a request by mail or in person. It is not possible to request transcripts over the telephone. All requests must be signed and include payment. Normal processing time is 7 to 10 working days **from receipt of the request in the Office of Admissions and Records.** Presently, we do not provide same day service.

In-Person Requests: To order a copy of your transcript, fill out a request form and pay at the Cashier's Office, SCC B-135. Your request will be forwarded to the Admissions and Records Office the following day or you may turn in the request to the Admissions and Records Office, SCC * J-103, after payment has been made. Office hours during the semester are Monday and Thursday 8:00 a.m. - 6:00 p.m., Tuesday and Wednesday 8:00 a.m. - 7:00 p.m. and Friday 8:00 a.m. - 5:00 p.m.

Mailed Requests: If you mail your request, please include the following information: your full name(s) under which you attended; social security or ID number used while attending the University; date of birth; dates of attendance; address(es) to which transcript is to be mailed; number of copies requested; and a daytime phone number. A student signature is required on all requests. **Please allow additional time for mailroom and Cashier's Office processing for mailed requests.** Mail your request to: CSUDH, Attention: Cashier's Office, 1000 East Victoria Street, Carson, CA 90747.

Rush Service: Students can pay an additional \$10.00 fee to expedite the transcript process. Rush processing time is 5 working days **from receipt of request in the Admissions and**

Records Office -Records and Registration Unit. Please note that payment of the additional fee will not expedite grade or degree processing.

Fees: Transcripts are \$4.00 for the first copy and \$2.00 for each additional copy, up to 10 when ordered at the same time. Additional copies exceeding 10 are a \$1.00 each. A \$10.00 rush fee must be added to the total amount for transcripts if rush service is requested. Checks should be made payable to CSUDH.

University Outreach and Information Services, located in the Small College Complex, SCC A-130, is responsible for providing general information services for the University, including the coordination of all recruitment and outreach activities. For information, call (310) 243-3696 or email: info@csudh.edu.

Hours:

Monday - Friday 8:00 a.m. - 5:00 p.m.

Veteran's Services provides assistance to students who are veterans. The office assists in dealing with Veteran's Administration, the State of California Department of Veteran's Affairs, and with problems that are a barrier to their success on campus. Veterans are encouraged to utilize the services available (preadmission advisement, veteran's benefits counseling, and tutorial assistance, and the Vocational Rehabilitation Program) for both day and evening students. For more information, phone (310) 243-3643.

Registration Eligibility

CONTINUING STUDENTS

You are considered a *continuing student* if you:

- (1) attended CSUDH as a matriculated student in the Fall 2001 or Spring 2002 semester;
- (2) have not attended another academic institution since attending CSUDH; and
- (3) have not applied to graduate from CSUDH in the Spring 2002 term.

If you are a continuing student and have not received your *Registration Access Mailer* or a letter regarding ineligibility one week before the registration period, please call the Registration Helpline at (310) 243-3608.

NEW OR RETURNING STUDENTS

You are a *new student* if you have not attended CSUDH previously. You are a *returning student* if you:

- (1) have not enrolled for two or more semesters;
- (2) attended another academic institution since last attending CSUDH; or
- (3) graduated from CSUDH and choose to begin post-graduate studies. Returning students must reapply for admission.

Failure to pay registration fees will result in cancellation of your application and you will be required to reapply for any subsequent term.

RETURNING FROM AN APPROVED PLANNED EDUCATIONAL LEAVE

You must submit a completed CSU application (no application fee required) to the Admissions and Records Office as official notification of your intent to return from an approved Planned Educational Leave. If you have taken courses at another institution during your leave, you must also provide official transcripts. To be eligible for Registration, your application to return must be submitted and processed prior to the Registration dates listed earlier. The deadline to submit an application to return from a Planned Leave is the first day of the academic term in which you plan to return. Please contact the Registration Unit for further questions concerning Planned Educational Leave processing at (310) 243-3608.

CONCURRENT ENROLLMENT STUDENTS

If you are a student from another CSU campus and seek to enroll at CSUDH and at another campus concurrently, you should consult the *University Catalog* and contact the Admissions and Records Office for procedures and deadlines.

A CSUDH student may enroll concurrently at another institution by filing an *Application for Intrasystem Concurrent Enrollment* form at the Admissions and Records Office, after obtaining written approval from the appropriate academic advisor.

Students planning to apply for concurrent enrollment are urged to register and pay fees at CSUDH during Registration to facilitate early application and registration at the host campus.

Students who have submitted the necessary forms and are considered eligible will receive a *Registration Access Mailer*.

INTERNATIONAL STUDENTS

The international "hold" will be placed on international students who do not enroll full-time. The International Student Services Office (ISSO) will also place a "hold" on students who did not submit their passport number and/or current address to their office or who fail to provide proof of health insurance coverage prior to registration.

International students will be required to purchase the CSUDH Insurance Plan. Health/medical coverage will include \$250,000 maximum aggregate benefits per injury or illness and repatriation/medical evacuation to the student's home country. The term of coverage must run from August 2002 through August 2003. Questions may be directed to (310) 243-2215 or e-mail: djoseffini@csudh.edu

A non-resident student who is a citizen and resident of a foreign country may pay the required non-resident tuition fee on an installment basis (this includes a 7% service charge). Prior arrangements must be made and payment must be in three monthly equal installments. A deferred payment form can be picked up in the ISSO located in the Small College Complex (SCC) room 11305. For more information refer to our web site at www.csudh.edu/isso/.

CROSS ENROLLMENT

Undergraduate students enrolled at CSUDH may enroll, without formal admission and without payment of additional State University Fees, in one transferable course each academic term at participating campuses of the University of California or California Community Colleges, on a space available basis for \$10.00.

A CSUDH student must meet all of the following conditions to enroll at a University of California or Community College Campus:

- Must be an undergraduate.
- Must be enrolled in at least 6 units at CSUDH during the semester of Cross Enrollment and show proof of payment of registration fees.
- Must be a California resident.

- ❑ Must have completed at least 12 units with a GPA of at least 2.0.
- ❑ The course (which must be transferable) must be preapproved by the coordinator of the University Advisement Center prior to submitting your application to the Cross Enrollment campus for processing.

A University of California or California Community College student coming to CSUDH must meet the following conditions:

- ❑ Must have completed at least one term at the home campus as a matriculated student.
- ❑ Must be enrolled at home campus in at least 6 units during the term of Cross Enrollment.
- ❑ Must have a GPA of 2.0 for work completed.
- ❑ Must have paid appropriate tuition and fees at home campus for current term.
- ❑ Must have completed appropriate academic preparation as determined by CSUDH University Advisement Center.
- ❑ Must provide an official transcript with Cross Enrollment Application to University Advisement Center.
- ❑ Must be a California resident.
- ❑ Other conditions specified on the Cross Enrollment form pertaining to registration procedures, deadlines and priorities of host campus.

OPEN UNIVERSITY STUDENTS

If you are 18 years of age or older, you may apply to Extended Education to enroll in courses without being officially admitted to the University. Matriculated students eligible to enroll as regular students may not enroll in courses through Open University.

PHOTO IDENTIFICATION CARDS

A photo ID card is required on campus for many transactions and for University Library and Student Health Center use. ID cards are available in the Admissions and Records Office. The \$5.00 photo identification card fee is a one-time mandatory fee which is charged to all new and returning students. Bring your fee receipt showing proof of payment of the ID card fee, as well as a second picture ID (driver's license, high school ID, etc.) Your card is validated each semester by placing the current fee sticker in the upper right-hand corner of the card.

Fees/Refunds/Fee Waivers

Fees

Tuition is not charged to legal residents of California. All other students pay the regular fees shown on this page and may be assessed additional fees based on action by the Trustees of The California State University, the California Legislature, or the CSU, Dominguez Hills President. All fees are subject to change based on such action, will be assessed against the student's record, and the student will be officially notified.

Fees for the Fall 2002 term are due as follows:

Registration: Apr. 5 - Jun. 29, 2002; fees will be billed and are due Jul. 12, 2002.

Registration: Jun. 30, 2002 - Aug. 9, 2002; fees will be billed and are due Aug. 20, 2002.

Registration: Aug. 10, 2002 - Aug. 20, 2002; fees will not be billed and are due Aug. 20, 2002.

Late Registration: Aug. 26 - Sept. 12, 2002; fees will not be billed and are due at the time of registration.

Students are fully responsible for meeting the payment deadline even if a bill is not received. Failure to make a payment by the deadline may result in disenrollment from courses. Account balances are available through ToroWeb (www.csudh.edu), T.O.R.O.S. (310) 516-4493, the Kiosk, and from Accounting Services, (310) 243-3803.

Financial Aid applicants who have not received notification of an award by the payment deadline must pay their own fees or they may be disenrolled from courses.

Students paying registration fees after published payment due dates will be assessed a non-refundable late payment and/or late registration fee and are **required** to make payment only by cash, money order or credit card. Students making late payments will **not** be allowed to pay by check.

Fees may be paid by cash, check, money order, or credit card (Visa, Discover Card, or MasterCard payment is accepted for fees) at the Cashier's Office, SCC B-135. It can also be mailed to: CSU Dominguez Hills, 1000 East Victoria St., Attn: Cashier's Office, SCC B-135, Carson, CA 90747. **Cashier's Office hours are Monday through Thursday, 8:00 a.m. to 6:30 p.m. and Friday 8:00 a.m. to 5:30 p.m.**

Students whose checks are returned by their bank are subject to disenrollment. Dishonored checks that are not paid may be sent to the L.A. District Attorney for prosecution.

An Installment Payment Plan is available for the State University Fee. A description of the plan is presented on page 12 of this Class Schedule.

Payment by Credit Card instructions may be found on page K.

Students receiving third party reimbursements or who are participating in an exchange or other fee waiver program must submit their contracts to Accounting Services, Accounts Receivable Department, ERC B-526, immediately after registration.

In certain limited instances, some or all of the fees shown may be waived. Consult the 2002-2003 University Catalog for more details.

STUDENT REGISTRATION FEES MANDATORY

UNDERGRADUATE STUDENTS

	0 - 6.0 Units	6.1+ Units
State University Fee (SUF)	\$414	\$714
Other Registration Fees		
Student Activity Fee	\$70	Total Other Mandatory Registration Fees \$211.00
Student Center Fee	93**	
Health Facilities Fee	3	
Health Services Fee	40*	
Instructionally Related Activities Fee	5	
TOTAL	\$625	\$925

Plus Identification Card (If applicable) (non refundable) \$5

* Nursing students are exempt from paying this fee.

**Nursing students' SCF is \$43.

GRADUATE STUDENTS

	0 - 6.0 Units	6.1+ Units
State University Fee (SUF)	\$438	\$753
Other Registration Fees		
Student Activity Fee	\$70	Total Other Mandatory Registration Fees \$211.00
Student Center Fee	93**	
Health Facilities Fee	3	
Health Services Fee	40*	
Instructionally Related Activities Fee	5	
TOTAL	\$649	\$964

Plus Identification Card (If applicable) (non refundable) \$5

* Nursing students are exempt from paying this fee.

**Nursing students' SCF is \$43.

NON-RESIDENT TUITION

(in addition to Student Registration Fees)

U.S. Citizens	\$246 per unit
Foreign Visa Students	\$246 per unit

CREDIT CARD FORM (Visa, Mastercard, or Discover)

If you wish to pay your fees by credit card, fill out this form or the form included with your student billing statement. Return this form to the University Cashier's Office, SCC B-135 either in person or by mail.

I understand that if my payment is received after the payment deadline, all amounts due, including applicable late fees, will be charged to my credit card account.

Name: _____

Student ID No./Soc. Sec. No.: _____

Daytime Phone No. _____

Credit Card Number: _____

Expiration Date: _____

Authorized amount not to exceed \$ _____

plus applicable late payment/registration fees.

Signature: _____

OTHER FEES (refer to the 2002/2003 University Catalog)

Any changes in fees or new fees indicated within this Schedule of Classes or which occur subsequent to the printing of this publication are subject to the policies and procedures as stated in Executive Order #740.

Mandatory Fees

Application Fee to the University	\$55.00
Course Material Fees (non-refundable) – <i>charged for certain classes in Art, Biology, Chemistry, English, History, Music, Orthotics and Prosthetics and Physical Education. These classes are footnoted in their respective academic course listing.</i>	varies
Diploma Fee	\$15.00
Mini Diploma Fee (optional)	\$6.00
Graduation Date Change Fee	\$10.00
Graduation Fees	\$20.00
Graduation Writing Exam	\$25.00
Identification Card - New & Returning Students (non-refundable)	\$5.00
Special Test Fees	<i>A list of test fees is available in the Testing Office.</i>

User Fees

Certification of Enrollment and/or Degree	\$4.00
Credential Evaluation Fee	\$25.00
Duplicate Document or Printout	<i>min.</i> \$4.00
Emergency Graduation Clearance Processing	\$10.00
Emergency Transcript Processing (<i>less than 10 working days</i>)	\$10.00
Installment Payment Plan	
Non-Resident Installment Payment Service Charge	7%
Resident Installment Payment Service Charge (non-refundable)	\$33.00
International Student Matriculation & Orientation	\$50.00
New Student Orientation Fee	\$20.00
Parking (<i>per semester</i>)	
Four-wheeled motorized vehicles	\$63.00
Two-wheeled motorized vehicles	\$15.50
Petition for Exception to University Policy	\$10.00
Refund Processing Fee and Service Charge	\$10.00
Revised Evaluation	\$5.00
Transcript (within 10 working days)	
Single Transcript	\$4.00
Additional transcripts prepared at the same time up to ten (10) transcripts	\$2.00
Additional transcripts prepared at the same time that exceed the first ten (10) transcripts	\$1.00

Penalty or Deposit Fees

Check returned for any reason	\$25.00
-------------------------------------	---------

Note: If for any reason a check is returned, no personal checks will be accepted for a period of at least two academic semesters. Students may be disenrolled if registration fees are paid with a check that is later returned. Checks may be referred to LA District Attorney for collection.

Items lost or broken	<i>cost</i>
Late Application Processing Fee	\$15.00
Late Payment Fee	\$20.00 (<i>per late payment</i>)
Library Fines –	<i>A list of overdue fines is posted at the entrance to the library on the 2nd floor of the ERC Building</i>
Lost books & other Library items:	<i>replacement cost + posted service charge.</i>
Late registration (<i>all students registering after August 20, 2002</i>)	\$25.00
Petition for missed deadlines	\$10.00

Older Adult Fee Waiver

Students sixty years of age and older may pay fees of only \$3.00 using the Older Adult Fee Waiver. Here's how:

- 1) Obtain an approved fee waiver form from the Older Adults Center. Applicants must present documentation which establishes their identity and their age, i.e., California Driver License, California Identification Card, etc.;
- 2) Register at or after the date and time printed on your Registration Access mailer; and
- 3) Bring or mail your fee payment to the Cashier's Office no later than the published deadline.

Refunds

(Including Non-Resident Tuition)

PLEASE NOTE CHANGES IN REFUND POLICY:

In order to receive a **full** refund of mandatory fees, including non-resident tuition, a student must cancel registration or drop all courses **prior to the first day of instruction** for the term. Information on procedures and deadlines for canceling registration and dropping classes is available on page F of this class schedule.

A student who withdraws during the term in accordance with the University's established procedures [will receive a refund of a portion of mandatory fees, including non-resident tuition, equal to the portion of the term during which the student was enrolled]. No student withdrawing after the 60 percent point in the term will be entitled to a refund of any mandatory fees or non-resident tuition. For courses of less than four (4) weeks, no refunds of mandatory fees and non-resident tuition will be made unless a student cancels registration or drops all classes prior to the first day in accordance with the University's established procedures and deadlines. For more information regarding the new refund policy, see the Student Accounting Web page at <http://www.csudh.edu/admfjn/AS/ASsas.htm>.

- Refunds will be processed approximately three weeks after September 12, 2002 for students who drop units prior to that date. Refunds on withdrawals after September 12th will be processed weekly. Anyone requiring their refund prior to the automated process date must complete a refund application form that is available in the Cashiers and Accounting Services Offices. All applicable registration fees must have been paid for the dropped units

to qualify for a refund. Note: This information also applies to students who withdraw from the University.

- ❑ All refunds are made in accordance with Title V of the California Administrative Code.
- ❑ Not all fees are refundable.

- ❑ \$10 is retained by the University to cover processing and the non-refundable portion of the State University Fee.
- ❑ Refunds are issued in the form of a check, or credited back to the credit card used.
- ❑ Students whose unit load drops from 6.1 or more units to 6.0 or fewer units may be eligible for a refund of the difference in the State University Fee.

PARKING FEE REFUND

Written application for a refund of parking fees must be accompanied by a permit which the University has issued.

75% - to Sep. 23, 2002

50% - to Oct. 22, 2002

25% - to Nov. 19, 2002



Fall 2002 Registration State University Fee Installment Payment Agreement and Application Form

If I elect to apply for the Installment Payment Plan, I acknowledge and agree to all the terms listed below. To apply, I must sign and complete this Installment Payment Agreement and Application Form or one provided in the account statement/billing packet that is mailed to me. I can also apply in person at the University Cashier's Office, SCC B-135.

- I am not eligible for this installment payment plan if I have an outstanding debt owed to the University.
- I will pay the installment payments set forth in this agreement on or before the due dates. I will remit my payment to the University Cashier's Office, SCC B-135.
- A bill for each individual payment will be mailed to me. **If for some reason I do not receive a bill for a payment due, I acknowledge that I must still make my payments as scheduled below.**
- If I fail to pay the second, third or fourth (if applicable) installment by the due date, I will be charged a \$20.00 late fee for each late installment payment and I understand that I must make my payment with cash, money order or cashier check. In addition I understand that I will have a financial hold placed on my records. A financial hold means that there will be no release of transcripts, grades, or graduation diplomas, and prevents enrollment for future terms. Any other remedies available to the University or its assignees may also be pursued.
- If I fail to make any installment by the due date, I may be prevented from using the Installment Payment Plan in future semesters.
- The same REFUND POLICY in the Class Schedule applies to this Installment Agreement.
- I understand and acknowledge that I may owe additional State University Fees as a result of adding classes after signing this Installment Payment Agreement. I must pay these additional fees in full when they are due, in addition to the installment payment then due.
- I understand and acknowledge that I am responsible for full payment of all fees due under this Installment Payment Agreement unless I withdraw from all of my classes prior to the deadline for application for refund of registration fees.
- I understand that I must pay a \$33.00 non-refundable service charge in order to pay my Fall 2002 registration fees using the installment payment plan.

Your first payment must accompany this form.

Please retain a copy for reference. Once accepted, a copy of this agreement will be returned to you with your receipt.

I, the undersigned student (and co-signer, if applicable), wish to participate in the CSUDH Installment Payment Agreement Plan for State University Fees for the Fall 2002 semester. I acknowledge and agree to all terms listed above.

Name: _____

*Signature: _____

ID/SS#: _____ Drivers License #: _____

Address: _____

City, State, Zip: _____

Telephone Number (Home): _____ (Work): _____

Adult Cosignatory Required if Under 18 Years Old

Name: _____

*Signature: _____

** I affirm that I have read and understand the conditions set forth in this agreement.*

INSTALLMENT	PAYMENT DUE DATES	UNDERGRADUATE AMOUNT DUE *		GRADUATE AMOUNT DUE *	
		0-6.0 Units	6.1+ Units	0-6.0 Units	6.1+ Units
REGISTRATION (4/5/01 - 6/29/02)					
First Payment (new students add \$5 ID fee)	Jul. 12, 2001 ***	\$244.00	\$244.00	\$244.00	\$244.00
Second Payment	Aug. 20, 2002	\$138.00	\$238.00	\$146.00	\$251.00
Third Payment	Sep. 19, 2002	\$138.00	\$238.00	\$146.00	\$251.00
Fourth Payment	Oct. 19, 2002	\$138.00	\$238.00	\$146.00	\$251.00
REGISTRATION (6/30/02 - 8/20/02) & LATE REGISTRATION (8/26/02-9/12/02)**					
First Payment (new students add \$5 ID fee)	Aug. 20, 2002***	\$242.00	\$342.00	\$250.00	\$355.00
Second Payment	Sep. 19, 2002	\$208.00	\$308.00	\$216.00	\$321.00
Third Payment	Oct. 19, 2002	\$208.00	\$308.00	\$216.00	\$321.00
** Late Registration participants add \$25.00 late registration fee, first payment due immediately.		***First payment includes a \$33 non-refundable service charge, which increases total fees shown on page 11.			

* All fees subject to change based on further action by the Trustees of The California State University and the California Legislature, or the CSU Dominguez Hills President. Detailed information regarding fees and refunds is available in the 2002-2003 University Catalog.

Graduation Information

Application Deadlines

All degree candidates must file an **Application for Graduation** with the Office of the Registrar in accordance with the following schedule:

BACCALAUREATE DEGREE

To GRADUATE at the end of:	File application:	File advisement form(s) no later than:
Fall Semester	Feb. 15 - April 15	May 15
Spring Semester	April 15 - Sept. 15	Oct. 15
Summer Session	Nov. 15 - Feb. 15	March 15

GRADUATE DEGREE

To GRADUATE at the end of:	File application:	File advisement form(s) no later than:
Fall Semester	March 15 - May 15	June 15
Spring Semester	Oct. 15 - Dec. 15	Jan. 15
Summer Session	Feb. 15 - March 15	April 15

Applications filed after the deadline will be considered for the next available graduation term.

A degree check cannot be prepared until all advisement forms (major, second major, minor) are received. It is in your best interest to ensure that all application and advisement forms are received as early as possible as degree checks are prepared in order of student file completion.

Completion of degree requirements is the student's responsibility and therefore, each student must be thoroughly familiar with the procedures and information about graduation.

Bachelor's Degree Checklist

This checklist is designed to assist you in completing graduation requirements. If you are uncertain about these requirements, contact the University Advisement Center, the department of your major and consult the *University Catalog*.

- 1. Complete a General Studies/General Education Pattern and State requirements in U.S. History (HIS 101) and American Institutions (POL 101). Contact an advisor in the University Advisement Center for assistance.
- 2. General Studies, Area A (Basic Skills) courses must be passed with a grade of "C" or higher.

- 3. Complete the requirements of your major, minor and, if applicable, your second major. Read the *University Catalog* and curriculum guides and meet with departmental advisors.
- 4. Choose and complete your electives to accumulate the minimum number of units required for your degree (120 - 132), depending on your major. Visit the University Advisement Center if you have questions about electives.
- 5. Complete the minimum number of units for your degree program (120 - 132) in courses numbered 100 - 400 (TED and 500 level courses are not counted toward the baccalaureate degree without departmental approval).
- 6. Complete at least 40 units of upper division courses (300 and 400 level).
- 7. Complete at least 30 of your total units in residence at CSUDH. At least 24 of the 30 total units must be upper division and at least 12 of the 24 upper-division units must be in your major. And,
 - ✓ for a declared minor, at least * of all upper division units must be completed at CSUDH;
 - ✓ at least 9 units of General Studies must be completed at CSUDH;
 - ✓ Extension credit and Credit-by-Examination may not be used to fulfill residency requirements, however, CSUDH Summer Session and Intersession (Winter) units may count toward residence credit.
- 8. Satisfy the Graduation Writing Assessment Requirement (GWAR).
- 9. File an "Application for Graduation" by the published deadline for the term of anticipated graduation.
- 10. The advisors from each of your majors and/or minors must submit advisement forms directly to the Registrar's Office within **four weeks** of filing the graduation application. Failure to do so will result in a delay in receiving your degree check. The forms are available in the respective departments.
- 11. Submit approved "Revision of Advisement" form for any changes to requirements listed on advisement forms and pay user fee listed on page 12.
- 12. Finish with at least a 2.0 (C) average:
 - ✓ in all courses at all colleges and universities;
 - ✓ in all courses at CSUDH;
 - ✓ in all courses in each major and minor;
- 13. For each Incomplete Grade (I) assigned, the Instructor must submit a "Change of Grade" form with definitive grades recorded to the Registrar's Office by the end of the semester of anticipated graduation.
- 14. Count no more than the following:
 - ✓ 24 CR/NC units toward the degree
 - ✓ 24 units taken through extension (Extended Education)
 - ✓ 12 units of credit for prior learning.
- 15. Request a "Revised Evaluation" from the Admissions Office for all undergraduate transfer credit which is not yet included on your records. Credit will be granted only if official transcripts are on file.
- 16. If you do not qualify for graduation at the end of the semester for which you applied, you must submit a **Change of Graduation Date** card to the Graduation Unit and pay the mandatory fee. Failure to do so will cause a hold to be placed on your registration for the next regular semester.

All requirements must be met before the end of the semester of anticipated graduation. If you take coursework at another institution during your final semester, please note that the end date of the term at that institution must coincide with or end prior to the end date of the corresponding CSUDH term.

Academic Skills and General Education Requirements for Undergraduate Students

Consult the *University Catalog* and select an advisor for your academic program. If you have a declared major/minor, consult the appropriate department. If your major is undeclared, contact the University Advisement Center (SCC M-110, 243-3538) for an appointment. Students should consult an advisor upon entry to the university and every semester thereafter.

EPT/ELM Requirements for Freshmen and Transfer Students (effective Fall 1998)

The CSU system requires new, non-exempt, admitted freshmen and transfer students entering Fall 1998 and after to take the EPT/ELM examinations **prior to registering for classes**. The tests are not a condition for admission to the University, but are a condition of enrollment and course registration. If test results indicate that remedial courses in mathematics and/or English are needed, the student must:

- Take the course(s) at CSU, Dominguez Hills;
- Take the course(s) beginning the first semester until the courses are passed;
- Enroll in remedial courses each semester until the courses are passed.

If all remedial courses are not passed in two semesters, students cannot register or continue attending classes at CSU, Dominguez Hills.

EPT Scores for English

T = 100 - 141	ENG 088
T = 142 - 150	ENG 099
T = 151 Pass	ENG 110

ELM Scores for Mathematics

T = 100 - 470	MAT 003
T = 480 - 540	MAT 009
T = 550 Pass	G.S. math course

Note: Effective March 2002, ELM test scores are changed. Contact the University Advisement Center (SCC M-110, 243-3538) for more information.

Academic Skills Assessment Plan (ASAP)

Students enrolled at CSUDH before Fall 1998:

The University requires freshmen and transfer students to complete English and math requirements within an established time framework. Nonexempt students are subject to "ASAP Probation" unless they meet the following conditions:

- Take the placement tests (EPT/ELM) during first semester;
- Pass required remedial courses (ENG 088, 099, MAT 003, 009) within two semesters;
- Pass General Education English and math courses (ENG 110 & 111, MAT 105 or equivalent) within four semesters.

Nonexempt students are subject to "ASAP Disqualification" from the University unless they meet the following conditions:

- Take placement tests (EPT/ELM) within two semesters;
- Pass required remedial courses (ENG 088, 099, MAT 003, 009) in four semesters;
- Pass General Education English and math (ENG 110, 111, MAT 105 or equivalent) within six semesters.

Students enrolled at CSUDH Fall 1998 and after:

The University requires freshmen and transfer students to complete English and math requirements within an established time framework. Nonexempt students are subject to "ASAP Disqualification" from the University unless they meet the following conditions:

- Take placement tests (EPT/ELM) before first semester course registration;
- Pass required remedial courses (ENG 088, 099, MAT 003, 009) within two semesters;

- Pass General Education English and math courses (ENG 110 & 111, MAT 105 or equivalent) within six semesters.

Nonexempt students are subject to "ASAP Probation" unless they meet the following condition:

- Pass General Education English and math courses (ENG 110 & 111, MAT 105 or equivalent) within four semesters.

GRADUATION WRITING SKILLS REQUIREMENT

All students subject to degree requirements in the 1979-80 and subsequent general catalogs must demonstrate competency in writing skills as a requirement for graduation through one of the options listed under the entry for the Graduation Writing Assessment Requirement (GWAR) in the *University Catalog*.

Completion of the Graduation Writing Assessment Requirement (GWAR)

Students who do not meet this requirement within two (2) semesters after completing the English Composition section of the Basic Skills requirements (or 72 semester units total, whichever comes last) will receive special advisement. In order to satisfy GWAR, students have the option of either taking the GWE (see below) or enrolling in one of the following courses: ENG 350, HIS 300 or IDS 397 and IDS 398 as appropriate.

Graduate Writing Examination (GWE)

A voluntary test, the Graduation Writing Examination (GWE), for which a \$25.00 fee is charged, is available to students at regularly scheduled intervals. Students wishing to pursue this option are encouraged to take the test early in their junior year if they are undergraduate students, or upon entrance

to a graduate program if they are graduate students. Students are allowed to take the test only twice. The voluntary test is administered twice each semester and once in the summer. Information on test dates and procedures for sign-up are available in the Testing Office, Building 11, SCC 11207, phone (310) 243-3909/3635 or email: testing@research.csudh.edu.

General Education Requirements

STATUTORY REQUIREMENT

In addition to the General Education requirements, students also must satisfy requirements in U. S. history and state government by completing the following:

HISTORY 101 or examination
and
POLITICAL SCIENCE 101
or examination

CERTIFICATION

Accredited community colleges and public four-year colleges may sanction (certify) that all or part of general education requirements (post 1980) have been met. Transfer students with complete certification of California State University General Education breadth requirements or Intersegmental General Education Transfer Curriculum (IGETC) requirements are not required to complete additional lower division courses in general education. Transfer students should request that their college "certify" their general education. An additional nine semester units of upper division general education courses must be completed at CSU Dominguez Hills.

DOUBLE COUNTING GENERAL EDUCATION COURSES

Lower Division General Education courses may be double counted. Units are not counted twice in terms of fulfilling requirements in General Education, and the major or minor. Under certain conditions and within specific majors, upper division General Education courses may be double counted. Consult the *University Catalog* and/or an academic advisor.

General Education Program

The General Education program is divided into three components and requires 54-60 total semester units:

Component I

Basic Skills 14-17 units

Component II

Natural Sciences 10 units
Humanities 9 units
Social Sciences 9 units
The Whole Person 3 units

Component III

Integrative Studies: 9 units
Cultural Pluralism 0-3 units

Continuing CSU Dominguez Hills students prior to fall 1980 and transfer students in continuous enrollment at a California Community College or a CSU campus since 1980-1981 may have the option of choosing the former General Education program. If you are uncertain about which program applies to you, consult an advisor at the University Advisement Center.

In addition, students must take a course emphasizing Cultural Pluralism (0-3), which can satisfy General Education or other graduation requirements as well.

All students must take three upper division courses in General Education, and all students must take three General Education courses at CSU Dominguez Hills. The Statutory Requirements (HIS 101 or examination and POL 101 or examination) are NOT part of the General Education program, but are graduation requirements.

The current General Education program is required of all students who enter CSU Dominguez Hills or a California Community College as first-time freshmen beginning fall 1986.

A. Basic Skills (14 - 17 units)

Area A courses must be passed with a grade of "C" or better.

1. Composition (6)

ENG 110
ENG 111

2. Quantitative Reasoning (3 - 4)

MAT 105
MAT 131
MAT 153
MAT 171
MAT 191
MAT 193

3. Logic/Critical Reasoning (3)

PHI 120 or
PSY 110

4. Oral Communication (2)

THE 120

5. Library Skills (0 - 2)

This category is optional. However, students are encouraged to strengthen their library skills. This can be accomplished by taking:
LIB 150/150A

B. Area of the Natural Sciences (10 units)

All students are required to take one course in the Nature and Methodology of the Natural Sciences, one course in Important Results of Scientific Inquiry, one Life Science course, and one Science Laboratory course.

1. Nature and Methodology of the Natural Sciences (3)

PHY 100

2. Important Results of Scientific Inquiry (3)

CHE 102 or EAR 100

3. Life Science (3)

BIO 102

4. Science Laboratory (1)

BIO 103 or EAR 101

Note: Students majoring or minoring in one of the natural sciences may substitute more advanced science courses. These students should see a science faculty advisor.

C. Area of the Humanities (9 units)

1. HUM 200

2. Students should select TWO courses from the FOUR categories below. TWO different categories and TWO different departments must be represented.

a. Cross-Cultural Perspectives (3)

APP 101
CHS 100
FRE 220
SPA 151
SPA 221

b. Aesthetic/Perceptual Training (3)

ART 100
ENG 230
MUS 101
THE 100

c. Critical Discipline (3)

AFS 200
COM 130
PHI 102

d. Opportunities for Creativity (3)

ART 101
DAN 130
MUS 110
PHI 101
THE 160

D. Area of the Social Sciences (9 units)

Students should select THREE courses from the FOUR categories below. THREE different categories and THREE different departments must be represented.

1. Individual Perspectives (3)

PSY 101
SOC 101

2. Groups and Society (3)

ANT 100
ECO 200
SOC 102

3. Global Perspectives (3)

GEO 100
POL 100

4. Historical Perspectives (3)

ANT 115
HIS 100
HIS 121

E. The Whole Person (3 units)

HEA 100
HSC 201
PED 235
REC 100
SBS 101

F. Integrative Studies (9 units)

Students should select ONE course from each category. Courses in this category are to be taken after 60 semester units and all lower division General Education courses have been completed.

1. Integrative Studies in the Humanities (3)

HUM 310
HUM 312
HUM 314

2. Integrative Studies in the Natural Sciences (3)

SMT 310
SMT 312
SMT 314
SMT 416

3. Integrative Studies in the Social Sciences (3)

SBS 316
SBS 318*

G. Cultural Pluralism (0 - 3 units)

Within their General Education selections or within other requirements, all students must take one of the following courses that addresses cultural pluralism.

ANT 312
ANT 335
ANT 389
CHS 300
HIS 305
MUS 401
PHI 383
POL 343
SBS 318*
SOC 322
SOC 331
SOC 383
SPA 352

Note: The General Education Requirements for 1980-1986 may be obtained from the University Advisement Center.

* SBS 318 satisfies both the Integrative Studies in the Social Sciences and Cultural Pluralism requirements. Units are awarded in Integrative Studies in the Social Sciences.

"2+2" Program with Coastline Community College

Need to fulfill a math breadth requirement?

A transferable General Education course will be offered by interactive television and other distance learning courses starting Monday, August 26, 2002 to Saturday, December 14, 2002. Registration begins Monday, July 22, 2002. For more information, please contact Helen Ward, Coastline Community College, at

(714) 241-6216 or visit our website at dl.ccc.cccd.edu

Testing Information

The Testing Office and some departments offer tests throughout the academic year. It is important to meet with an advisor to review which test you should take. Separate fees are charged for each test.

Credit-by-Examination

Some courses may be taken by Credit-by-Examination. To receive credit-by-examination you must register for the course. It is important to read the conditions and restrictions in the current *University Catalog*. A "Petition for Credit-by-Examination" must be filed by the dates designated by the Registrar. Forms may be obtained from the Admissions and Records Office, SCC J-103.

CREDIT BY EXAMINATION FOR ENGLISH 110, 111, 350 AND 352

Students wishing to earn credit by examination for English 110, English 111, English 350 or English 352 must take an examination at **10:00 a.m. on Saturday, September 7, 2002.**

To be admitted to the testing room, each student must:

1. Register for the course or courses you wish to receive credit for.
2. Fill out a petition to take the test. Petition forms are available in the English Department Office, LCH E-315 and must be on file in the English Department Office before noon, Thursday, September 5, 2002;
and
3. Provide verification of satisfactory performance on tests or in courses. Verification in the form of letters of notification, scores reported by testing agencies, grade slips, or transcripts will be checked before the petition forms are accepted by the English Department Office.
4. Present an official picture ID such as a CSUDH Student Identification Card or a valid driver's license to the test administrator.
5. Bring an 8" x 11" Blue Book to the examination.

Each student petitioning to take:

- English 110** is required to have an English Placement Test (EPT) score of T-155 and E-8 or higher. A student exempted from the EPT on the basis of a satisfactory score on the EEE, AP, SAT-Verbal, ACT, or College Board Achievement Test in English Composition **with essay** may attempt to earn Credit by Examination. (Only test scores will be used to determine the eligibility of a student.);
- English 111** must have completed English 110, or its equivalent, with a grade of "B" or better. Eligible students may apply for Credit-by-Examination for both English 110 and 111 at the same time.
- English 350** is required to complete English 110 and 111 (or their equivalents) **with an average grade of "B" or better.**
- English 352** must show a passing score of at least eight (8) on the graduation competency in writing examination (GWE) or have successfully completed English 350, Advanced Composition, with the equivalent with a grade of "B" or better. They also must have completed English 110 and 111 or their equivalent.

Students who are unsuccessful in their attempt to earn Credit-by-Examination may remain in the class, complete the work, and be awarded credit upon successful completion of course requirements. Students who pass the examination may NOT remain in the class to earn grades better than those earned on the examination. They may, however, retake the course in a later semester to improve grades lower than "C" in accordance with the Repeat and Cancel Policy.

Additional information on earning Credit-by-Examination appears in the current *University Catalog*.

Graduate Exercise in English

Graduate students, in the English Department, are required to pass the Graduate Exercise. Students are expected to fulfill this requirement at the start of their graduate work.

The exercise, scheduled for **Saturday, September 7, 2002 at 10 a.m.** will consist of analyzing a short poem. Students may bring a dictionary.

Please register for the Graduate Exercise in the English Department Office, LCH E-315.

Testing Schedule

Name of Test	Test Dates at CSU Dominguez Hills	Registration Deadline *	Purpose & Contact
CLEP College Level Examination Program	CSU Dominguez Hills students only		Credit by Examination - Testing Office
ELM & EPT Entry Level Mathematics Test *** & English Placement Test	Jun. 22, 2002 Jul. 27, 2002 Aug. 24, 2002 Oct. 26, 2002 Nov. 16, 2002 Dec. 7, 2002	Jun. 7, 2002 Jul. 12, 2002 Aug. 9, 2002 Oct. 11, 2002 Nov. 1, 2002 Nov. 25, 2002	Placement - Testing Office
GRE Graduate Record Examination	Nov. 9, 2002 Dec. 14, 2002 Apr. 12, 2003	*	Graduate Admission - Only Subject tests are currently given on campus General Exam Information - Contact ETS or Testing Office
GWE Graduation Writing Examination**	Jun. 29, 2002 Sep. 28, 2002 Nov. 16, 2002	Jun. 21, 2002 Sep. 20, 2002 Nov. 8, 2002	Graduation Writing Assessment Requirement (GWAR) - Testing Office
Praxis/MSAT/National Teachers Exam	Jun. 15, 2002 Sep. 21, 2002 Nov. 23, 2002 Jan. 11, 2003	*	Credential Examination - Testing Office
SAT	Jun. 1, 2002 Oct. 12, 2002 Nov. 2, 2002 Dec. 7, 2002	*	Undergraduate Admissions - Testing Office

Although test dates are listed here, it is the responsibility of the test-taker to check and confirm all dates. Dates are subject to change. The CSUDH Testing Office provides information and registration materials for the CBEST, RICA, CLAD/BCLAD, SSAT, GRE, GMAT, LSAT, MCAT, VCAT, PCAT, Miller Aerologies, Dental and Optometry Admission Testing, MCAS, SAT, ACT and the TOEFL. For assistance with other examinations, stop by the Testing Office.

Please note that most examinations require payment by check or money order only. Cash is not accepted.

Students with disabilities requiring special accommodations should contact **both** the Disabled Student Services Office and the Testing Office well before any test deadline. Usually a minimum of two weeks in advance of the test registration deadline is required to arrange any special accommodations.

Please Note: Most test applications also are available for pick-up in the Information and Services Center, SCC A-130.

* Refer to Registration Bulletin for deadlines and other important information. Registration deadlines are approximately one month prior to the test date unless otherwise specified.

** Registration fee of \$25.00 must be paid by check or money order only at time of registration. Cash cannot be accepted.

*** Registration fee of \$16.00 for the ELM must be paid by check or money order only at the time of the test. Cash cannot be accepted. There is no fee for the EPT.

TESTING OFFICE

SCC 11207

(310) 243-3909/3635 or

email: testing@research.csudh.edu

Class Times at CSU Dominguez Hills

Monday, Wednesday, Friday

7:30 a.m. - 8:20 a.m.
 8:30 a.m. - 9:20 a.m.
 10:00 a.m. - 10:50 a.m.
 11:30 a.m. - 12:20 p.m.
 1:00 p.m. - 1:50 p.m.

Monday, Wednesday

7:00 a.m. - 8:15 a.m.
 8:30 a.m. - 9:45 a.m.
 10:00 a.m. - 11:15 a.m.
 11:30 a.m. - 12:45 p.m.
 1:00 p.m. - 2:15 p.m.
 2:30 p.m. - 3:45 p.m.
4:00 p.m. - 5:15 p.m.
5:30 p.m. - 6:45 p.m.
7:00 p.m. - 8:15 p.m.
8:30 p.m. - 9:45 p.m.

Tuesday, Thursday

7:00 a.m. - 8:15 a.m.
 8:30 a.m. - 9:45 a.m.
 10:00 a.m. - 11:15 a.m.
 11:30 a.m. - 12:45 p.m.
 1:00 p.m. - 2:15 p.m.
 2:30 p.m. - 3:45 p.m.
4:00 p.m. - 5:15 p.m.
5:30 p.m. - 6:45 p.m.
7:00 p.m. - 8:15 p.m.
8:30 p.m. - 9:45 p.m.

Friday

8:30 a.m. - 11:15 a.m.
 11:30 a.m. - 2:15 p.m.

Evening Classes Meeting Once a Week

4:00 p.m. - 6:45 p.m.
6:10 p.m. - 9:45 p.m.
7:00 p.m. - 9:45 p.m.

A boldfaced # symbol indicates course meets during evening hours.

NOTE: With the exception of the Division of Nursing courses (see Nursing course listing for class times), final exam dates and times are scheduled according to this Class Meeting Time Module. If this module is not followed when scheduling a course section, a time frame and room location for finals week will not be available for that course section unless special arrangements have been made by the instructor.

Key to Symbols and Abbreviations in the Course Listings

Course Meeting Locations

ERC = Educational Resources Center
FH = Field House
GYM = Gymnasium
HC = Hughes Education and Athletic Center
LCH = LaCorte Hall
LUSU = Loker University Student Union
NSM = Natural Sciences and Mathematics
SAC = South Academic Complex, Buildings 1, 2, & 3
SBS = Social and Behavioral Sciences
SCC = Small College Complex
SH = Student Housing
SHC = Student Health Center
SOE = School of Education
TBA = To Be Arranged
UT = University Theatre

Day Abbreviations

M = Monday
MW = Monday/Wednesday
MWF = Monday/Wednesday/Friday
T = Tuesday
TBA = To Be Arranged
TTh = Tuesday/Thursday
W = Wednesday
Th = Thursday
F = Friday
S = Saturday
Su = Sunday

Course Suffixes

A = Activity **P** = Production
L = Laboratory **S** = Supervision

Most of these courses require enrollment in **both** the lecture section and associated activity, lab, production or supervision portion of the course.

Footnote definitions

Footnote definitions can be found after the course listing section of the *Class Schedule*.

+ Prerequisite Required

Consult the course description in the current *University Catalog* for course prerequisite(s).

Co-Req - co-requisite

Co-requisite courses require enrollment in both the lecture section and associated activity, lab, production or supervision portion of the course or, in some cases, enrollment in another course. Co-reqs are listed below the course information in italics. If the co-requisite CRN is listed, you must register for that specific CRN. If only the department and course number is listed, you may register for any section of the co-requisite course for which you are eligible. Refer to the course description in the current *University Catalog*.

Course Reference Number (CRN)

The five digit number in the far left column identifies the course and section of the class you want to take. During registration, it will be necessary to use this number to register for a section or to change your program.

Guide to Reading Course Listings

COURSE REF. NR.	DEPARTMENT NR. & SEC.	COURSE TITLE	UNITS	DAYS	HOURS	BLDG/RM	INSTRUCTOR	FOOTNOTES
ART								
21599	ART 100 01	Looking At Art	3.0	MW	# 5:30 - 6:45 pm	LCH A228	staff	
21600	ART 100 02	Looking At Art	3.0	TTh	1:00 - 2:15 pm	LCH A228	L Ivers	63 90
21622	ART 150A 01	Ceramics I <i>Cr Listed: 21633 ART 361A 01 21640 ART 463A 01</i>	3.0	TTh	# 5:45 - 8:15 pm	LCH A118	staff	
22356	ART 337A 02	Creative Dramatics <i>Co-req: ART 337</i>	0.0	TBA	TBA TBA	TBA TBA	staff	64
21887	ART 326 06	Perspectives In Human Studies <i>Meets:3/4,18;4/1,15&29</i>	3.0	S	8:30 - 6:00 pm	SBS B115	staff	11 24
21870	ART 596S 01	Intern/Pract ART <i>First Year Students Only Co-req: ART 596</i>	0.0	TBA	TBA TBA	TBA TBA	F Hosokawa	12 21 31 64
21641	+ ART 494S 01	Independent Study In Art	1.0	TBA	TBA TBA	TBA TBA	L Ivers	12

Class meeting time
Bolted sections are offered in the evening.

Footnotes
(see footnote section)

prerequisite required

Additional course information - includes co-requisites, cross-listed courses, specific meeting times, restrictions, etc.

TBA = To Be Announced

Days offered

M = Monday
T = Tuesday
W = Wednesday
Th = Thursday
F = Friday
S = Saturday
Su = Sunday

Class location

EAC = East Academic Complex
EE = Extended Education Building
ERC = Cain Educational Resources Center
FH = Field House
GYM = Gymnasium
LCH = LaCorte Hall
SAC = South Academic Complex
SBS = Social & Behavioral Sciences
SCC = Small College Complex
SOE = School of Education
NSM = Natural Science & Mathematics

name of instructor, contact department for instructor if listed as "staff."

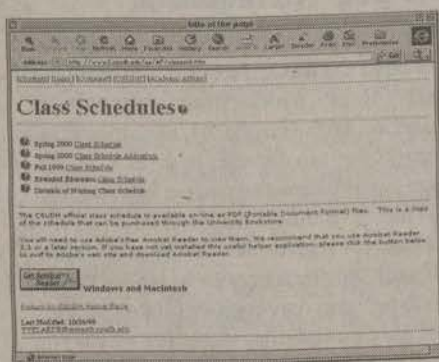

The Fall 2002 Class Schedule can also be viewed on-line located on website:

<http://somc.csudh.edu/academicplanning/classched/csindex.htm>

Additions, modifications, and cancellations to this printed Class Schedule can be found in the

Fall 2002 Class Schedule Addendum

located on website:

<http://somc.csudh.edu/academicplanning/classched/addendum.htm>

COURSE REF. NR.	DEPARTMENT NR. & SEC.	COURSE TITLE	UNITS	DAYS	HOURS	BLDG/RM	INSTRUCTOR	FOOTNOTES
-----------------	-----------------------	--------------	-------	------	-------	---------	------------	-----------

Fall 2002 Course Offerings

ENTRY LEVEL SKILLS

English

40340	ENG 088 01	Developmental Reading	3.0	TTh	7:00- 8:15 am	LCH A227	staff	15 71 73
40342	ENG 088 02	Developmental Reading	3.0	MW	8:30- 9:45 am	LCH A221	staff	15 71 73
40347	ENG 088 03	Developmental Reading	3.0	TTh	8:30- 9:45 am	LCH A221	staff	15 71 73
40353	ENG 088 04	Developmental Reading	3.0	MW	10:00-11:15 am	LCH A221	staff	15 71 73
40362	ENG 088 05	Developmental Reading	3.0	TTh	10:00-11:15 am	SBS A204	staff	15 71 73
40153	ENG 088 06	Developmental Reading	3.0	MW	11:30-12:45 pm	SBS A204	staff	15 71 73
40376	ENG 088 07	Developmental Reading	3.0	TTh	11:30-12:45 pm	LCH A221	staff	15 71 73
40385	ENG 088 08	Developmental Reading	3.0	MW	1:00- 2:15 pm	LCH A221	staff	15 71 73
40399	ENG 088 09	Developmental Reading	3.0	TTh	1:00- 2:15 pm	LCH A221	staff	15 71 73
40405	ENG 088 10	Developmental Reading	3.0	MW	2:30- 3:45 pm	NSM D123	staff	15 71 73
40456	ENG 088 11	Developmental Reading	3.0	TTh	2:30- 3:45 pm	LCH A330	staff	15 71 73
40477	ENG 088 12	Developmental Reading	3.0	MW	# 4:00- 5:15 pm	LCH A221	staff	15 71 73
40546	ENG 088 13	Developmental Reading	3.0	MW	# 7:00- 8:15 pm	LCH A230	staff	15 71 73
40339	ENG 099 01	Basic Writing Workshop	3.0	MW	7:00- 8:15 am	LCH A227	staff	15 73
40343	ENG 099 02	Basic Writing Workshop	3.0	MW	8:30- 9:45 am	LCH A227	staff	15 73
40348	ENG 099 03	Basic Writing Workshop	3.0	TTh	8:30- 9:45 am	LCH A227	staff	15 73
40354	ENG 099 04	Basic Writing Workshop	3.0	MW	10:00-11:15 am	NSM D129	staff	15 73
40363	ENG 099 05	Basic Writing Workshop	3.0	TTh	10:00-11:15 am	LCH A221	staff	15 73
40371	ENG 099 06	Basic Writing Workshop	3.0	MW	11:30-12:45 pm	LCH A221	staff	15 73
40377	ENG 099 07	Basic Writing Workshop	3.0	TTh	11:30-12:45 pm	SBS F125	staff	15 73
40386	ENG 099 08	Basic Writing Workshop	3.0	MW	1:00- 2:15 pm	SBS A216	staff	15 73
40400	ENG 099 09	Basic Writing Workshop	3.0	TTh	1:00- 2:15 pm	LCH A229	staff	15 73
40140	ENG 099 10	Basic Writing Workshop	3.0	MW	2:30- 3:45 pm	LCH A230	staff	15 73
40457	ENG 099 11	Basic Writing Workshop	3.0	TTh	2:30- 3:45 pm	LCH A224	staff	15 73
40479	ENG 099 12	Basic Writing Workshop	3.0	MW	# 4:00- 5:15 pm	NSM D129	staff	15 73
40547	ENG 099 13	Basic Writing Workshop	3.0	TTh	# 7:00- 8:15 pm	NSM D123	staff	15 73

Mathematics

40974	MAT 003 01	Beginning Algebra <i>The C.L.A.S.S. program will provide study sessions for students in this section.</i>	3.0	MW	8:30- 9:45 am	SBS B209	staff	15
40976	MAT 003 02	Beginning Algebra <i>The C.L.A.S.S. program will provide study sessions for students in this section.</i>	3.0	MW	8:30- 9:45 am	SBS F125	staff	15
40977	MAT 003 03	Beginning Algebra <i>The C.L.A.S.S. program will provide study sessions for students in this section.</i>	3.0	MW	8:30- 9:45 am	SBS E122	staff	15
40978	MAT 003 04	Beginning Algebra <i>The C.L.A.S.S. program will provide study sessions for students in this section.</i>	3.0	MW	8:30- 9:45 am	LCH A228	staff	15
40980	MAT 003 05	Beginning Algebra <i>The C.L.A.S.S. program will provide study sessions for students in this section.</i>	3.0	MW	# 5:30- 6:45 pm	NSM C213	staff	15
40982	MAT 003 06	Beginning Algebra <i>The C.L.A.S.S. program will provide study sessions for students in this section.</i>	3.0	MW	# 5:30- 6:45 pm	SBS E116	staff	15
40983	MAT 003 07	Beginning Algebra <i>The C.L.A.S.S. program will provide study sessions for students in this section.</i>	3.0	TTh	8:30- 9:45 am	NSM C213	staff	15
40985	MAT 003 08	Beginning Algebra <i>The C.L.A.S.S. program will provide study sessions for students in this section.</i>	3.0	TTh	8:30- 9:45 am	SBS D121	staff	15
40986	MAT 003 09	Beginning Algebra <i>The C.L.A.S.S. program will provide study sessions for students in this section.</i>	3.0	TTh	8:30- 9:45 am	SBS E122	staff	15

Footnote definitions can be found at the end of the course listing section.
+ Consult current University Catalog for course prerequisite(s).

COURSE REF. NR.	DEPARTMENT NR. & SEC.	COURSE TITLE	UNITS	DAYS	HOURS	BLDG/RM	INSTRUCTOR	FOOTNOTES
40987	MAT 003 10	Beginning Algebra <i>The C.L.A.S.S. program will provide study sessions for students in this section.</i>	3.0	TTh	8:30- 9:45 am	SBS F125	staff	15
40988	MAT 003 11	Beginning Algebra <i>The C.L.A.S.S. program will provide study sessions for students in this section.</i>	3.0	TTh	# 8:30- 9:45 pm	SBS B115	staff	15
40989	MAT 003 12	Beginning Algebra <i>The C.L.A.S.S. program will provide study sessions for students in this section.</i>	3.0	TTh	# 4:00- 5:15 pm	SCC J146	staff	15
40990	+ MAT 009 01	Intermediate Algebra <i>The C.L.A.S.S. program will provide study sessions for students in this section.</i>	3.0	MW	10:00-11:15 am	SBS D225	staff	15 52
40991	+ MAT 009 02	Intermediate Algebra <i>The C.L.A.S.S. program will provide study sessions for students in this section.</i>	3.0	MW	10:00-11:15 am	SBS B115	staff	15 52
40992	+ MAT 009 03	Intermediate Algebra <i>The C.L.A.S.S. program will provide study sessions for students in this section.</i>	3.0	MW	10:00-11:15 am	LCH A324	staff	15 52
40993	+ MAT 009 04	Intermediate Algebra <i>The C.L.A.S.S. program will provide study sessions for students in this section.</i>	3.0	MW	# 7:00- 8:15 pm	NSM C213	staff	15 52
40994	+ MAT 009 05	Intermediate Algebra <i>The C.L.A.S.S. program will provide study sessions for students in this section.</i>	3.0	TTh	10:00-11:15 am	SBS B215	staff	15 52
40995	+ MAT 009 06	Intermediate Algebra <i>The C.L.A.S.S. program will provide study sessions for students in this section.</i>	3.0	TTh	10:00-11:15 am	SBS E122	staff	15 52
40996	+ MAT 009 07	Intermediate Algebra <i>The C.L.A.S.S. program will provide study sessions for students in this section.</i>	3.0	TTh	# 8:30- 9:45 pm	SBS B131	staff	15 52

GENERAL EDUCATION

A. Basic Skills

1. COMPOSITION

40344	+ ENG 110 01	Freshman Composition I	3.0	MW	8:30- 9:45 am	LCH A230	staff	75
40349	+ ENG 110 02	Freshman Composition I	3.0	TTh	8:30- 9:45 am	LCH A230	staff	75
40355	+ ENG 110 03	Freshman Composition I	3.0	MW	10:00-11:15 am	NSM D123	staff	75
40364	+ ENG 110 04	Freshman Composition I	3.0	TTh	10:00-11:15 am	LCH A230	staff	75
40378	+ ENG 110 05	Freshman Composition I	3.0	TTh	11:30-12:45 pm	NSM D123	staff	75
40394	+ ENG 110 06	Freshman Composition I	3.0	MW	1:00- 2:15 pm	LCH A230	staff	75
40484	+ ENG 110 07	Freshman Composition I	3.0	TTh	# 4:00- 5:15 pm	LCH A230	staff	75
40141	+ ENG 110 08	Freshman Composition I	3.0	TTh	# 7:00- 8:15 pm	NSM D129	staff	75
40345	+ ENG 111 01	Freshman Composition II	3.0	MW	8:30- 9:45 am	LCH A229	staff	76
40350	+ ENG 111 02	Freshman Composition II	3.0	TTh	8:30- 9:45 am	LCH A229	staff	76
40356	+ ENG 111 03	Freshman Composition II	3.0	MW	10:00-11:15 am	LCH A227	staff	76
40365	+ ENG 111 04	Freshman Composition II	3.0	TTh	10:00-11:15 am	NSM D129	staff	76
40372	+ ENG 111 05	Freshman Composition II	3.0	MW	11:30-12:45 pm	LCH A227	staff	76
40379	+ ENG 111 06	Freshman Composition II	3.0	TTh	11:30-12:45 pm	NSM D129	staff	76
40395	+ ENG 111 07	Freshman Composition II	3.0	MW	1:00- 2:15 pm	LCH A229	staff	76
40401	+ ENG 111 08	Freshman Composition II	3.0	TTh	1:00- 2:15 pm	NSM D129	staff	76
42565	+ ENG 111 09	Freshman Composition II	3.0	MW	2:30- 3:45 pm	LCH A224	staff	76
40155	+ ENG 111 10	Freshman Composition II	3.0	TTh	# 4:00- 5:15 pm	LCH A221	staff	76
40557	+ ENG 111 11	Freshman Composition II	3.0	MW	# 5:30- 6:45 pm	NSM D129	staff	76
40561	+ ENG 111 12	Freshman Composition II	3.0	MW	# 8:30- 9:45 pm	LCH A230	staff	76

2. QUANTITATIVE REASONING

40997	+ MAT 105 01	Finite Mathematics	3.0	MW	7:00- 8:15 am	NSM C213	staff	
40998	+ MAT 105 02	Finite Mathematics	3.0	MW	1:00- 2:15 pm	NSM C221	staff	
40999	+ MAT 105 03	Finite Mathematics <i>The C.L.A.S.S. program will provide study sessions for students in this section.</i>	3.0	MW	# 4:00- 5:15 pm	SBS B215	staff	

Footnote definitions can be found at the end of the course listing section.
+ Consult current *University Catalog* for course prerequisite(s).

COURSE REF. NR.	DEPARTMENT NR. & SEC.	COURSE TITLE	UNITS	DAYS	HOURS	BLDG/RM	INSTRUCTOR	FOOTNOTES
41077	+ MAT 105 05	Finite Mathematics	3.0	TTh	8:30 - 9:45 am	SBS B209	staff	
41002	+ MAT 105 06	Finite Mathematics	3.0	TTh	11:30 - 12:45 pm	SCC J146	staff	
41001	+ MAT 105 07	Finite Mathematics	3.0	TTh	1:00 - 2:15 pm	SCC 11305	staff	
41003	+ MAT 105 08	Finite Mathematics	3.0	TTh	# 8:30 - 9:45 pm	NSM C213	staff	
41009	+ MAT 131 01	Elem Stat & Probability	3.0	MW	11:30 - 12:45 pm	SBS F125	staff	
41010	+ MAT 131 02	Elem Stat & Probability	3.0	MW	# 5:30 - 6:45 pm	SBS B137	staff	
41011	+ MAT 131 03	Elem Stat & Probability	3.0	TTh	11:30 - 12:45 pm	NSM B252	staff	
<i>The C.L.A.S.S. program will provide study sessions for students in this section.</i>								
41012	+ MAT 131 04	Elem Stat & Probability	3.0	TTh	# 5:30 - 6:45 pm	SCC K144	staff	
41015	+ MAT 153 01	College Algebra & Trigonometry	4.0	MWF	8:30 - 9:40 am	SBS B215	staff	
41016	+ MAT 153 02	College Algebra & Trigonometry	4.0	MW	# 7:00 - 8:40 pm	NSM C221	staff	
41017	+ MAT 171 01	Calc For Mgt Life Sci	4.0	MWF	11:30 - 12:40 pm	SCC 11305	staff	
41018	+ MAT 191 01	Calculus I	4.0	MWF	8:30 - 9:40 am	SBS B115	staff	
41020	+ MAT 191 02	Calculus I	4.0	T	# 7:00 - 8:40 pm	SBS B137	staff	
41021	+ MAT 193 01	Calculus II	4.0	MWF	10:00 - 11:00 am	EAC 500	staff	
41022	+ MAT 193 02	Calculus II	4.0	MW	# 7:00 - 8:40 pm	NSM D123	staff	

3. LOGIC/CRITICAL REASONING

40455	PHI 120 01	Critical Reasoning	3.0	MW	11:30 - 12:45 pm	LCH A228	staff	
40458	PHI 120 02	Critical Reasoning	3.0	MW	# 4:00 - 5:15 pm	SBS G122	staff	
40459	PHI 120 03	Critical Reasoning	3.0	TTh	8:30 - 9:45 am	LCH A228	S Waller	
<i>The C.L.A.S.S. program will provide study sessions for students in this section.</i>								
40460	PHI 120 04	Critical Reasoning	3.0	TTh	1:00 - 2:15 pm	SBS G122	W Hagan	
40461	PHI 120 05	Critical Reasoning	3.0	TTh	2:30 - 3:45 pm	SBS B203	S Waller	
40462	PHI 120 06	Critical Reasoning	3.0	TTh	# 4:00 - 5:15 pm	SAC 1101	W Hagan	
40463	PHI 120 07	Critical Reasoning	3.0	TTh	# 7:00 - 8:15 pm	LCH A224	staff	
40464	PHI 120 08	Critical Reasoning	3.0	S	9:00 - 11:30 am	LCH A219	staff	
40020	PSY 110 01	Crit Thinking & Prob Solv	3.0	MW	# 4:00 - 5:15 pm	SBS E220	L Carrier	

4. ORAL COMMUNICATION

41150	THE 120 01	Fundamentals Of Speech <i>Co-req 41151 THE 120A 01</i>	2.0	TTh	# 5:30 - 6:45 pm	UT A102	D Leonard	64
41158	THE 120 02	Fundamentals Of Speech <i>Co-req 41161 THE 120A 02</i>	2.0	MW	10:00 - 11:15 am	UT A102	D Leonard	64
41159	THE 120 03	Fundamentals Of Speech <i>Co-req THE 120A</i>	2.0	TTh	8:30 - 9:45 am	UT A102	staff	64
41163	THE 120 04	Fundamentals Of Speech <i>Co-req THE 120A</i>	2.0	MW	# 5:30 - 6:45 pm	UT A102	staff	64
41165	THE 120 05	Fundamentals Of Speech <i>Co-req THE 120A</i>	2.0	TTh	11:30 - 12:45 pm	SBS B203	P Rodney	64
41151	THE 120A 01	Fundamentals Of Speech <i>Co-req 41150 THE 120 01</i>	0.0	TBA	TBA TBA	TBA TBA	D Leonard	64
41161	THE 120A 02	Fundamentals Of Speech <i>Co-req THE 120</i>	0.0	TBA	TBA TBA	TBA TBA	D Leonard	64
41160	THE 120A 03	Fundamentals Of Speech <i>Co-req 41159 THE 120 03</i>	0.0	TBA	TBA TBA	TBA TBA	staff	64
41164	THE 120A 04	Fundamentals Of Speech <i>Co-req 41163 THE 120 04</i>	0.0	TBA	TBA TBA	TBA TBA	staff	64
41166	THE 120A 05	Fundamentals Of Speech <i>Co-req 41165 THE 120 05</i>	0.0	TBA	TBA TBA	TBA TBA	P Rodney	64

B. Area of the Natural Sciences

1. NATURE & METHODOLOGY OF THE NATURAL SCIENCES

40222	PHY 100 01	Patterns In Nature	3.0	MW	10:00 - 11:15 am	NSM B252	J Imai	
40223	PHY 100 02	Patterns In Nature	3.0	TTh	10:00 - 11:15 am	NSM C221	staff	
40207	PHY 100 03	Patterns In Nature	3.0	TTh	# 7:00 - 8:15 pm	NSM C221	staff	
40224	PHY 100 04	Patterns In Nature	3.0	MW	# 4:00 - 5:15 pm	NSM C221	staff	

Footnote definitions can be found at the end of the course listing section.
+ Consult current *University Catalog* for course prerequisite(s).

COURSE REF. NR.	DEPARTMENT NR. & SEC.	COURSE TITLE	UNITS	DAYS	HOURS	BLDG/RM	INSTRUCTOR	FOOTNOTES
-----------------	-----------------------	--------------	-------	------	-------	---------	------------	-----------

2. IMPORTANT RESULTS OF SCIENTIFIC INQUIRY

40173	CHE 102 01	Chemistry For The Citizen	3.0	MW	2:30- 3:45 pm	NSM C221	staff	
40174	CHE 102 02	Chemistry For The Citizen	3.0	TTh	10:00-11:15 am	SBS B110	staff	
40275	EAR 100 01	Physical Geology	3.0	MW	11:30-12:45 pm	NSM C213	staff	32
40276	EAR 100 02	Physical Geology	3.0	TTh	# 4:00- 5:15 pm	SCC E153	staff	32
40277	EAR 100 03	Physical Geology	3.0	TTh	1:00- 2:15 pm	SBS B215	staff	32

3. LIFE SCIENCE

40679	BIO 102 01	General Biology <i>Satisfies G.S. Program, area B.3, co-enrollment in BIO 103 satisfies lab component of area B.</i>	3.0	TTh	11:30-12:45 pm	LCH A103	R Kuramoto	
40680	BIO 102 02	General Biology <i>Satisfies G.S. Program, area B.3, co-enrollment in BIO 103 satisfies lab component of area B.</i>	3.0	MW	# 5:30- 6:45 pm	LCH A103	G McCarthy	

4. SCIENCE LABORATORY

40684	+ BIO 103L 01	General Biology Laboratory	1.0	M	1:00- 3:50 pm	NSM B110	L Phillips	
40685	+ BIO 103L 02	General Biology Laboratory	1.0	T	8:30-11:20 am	NSM B110	R Giacosisie	
40687	+ BIO 103L 03	General Biology Laboratory	1.0	T	1:00- 3:50 pm	NSM B110	R Kuramoto	
40688	+ BIO 103L 04	General Biology Laboratory <i>Liberal Studies Majors only</i>	1.0	T	# 5:30- 6:20 pm	NSM B110	C Guze	13
40689	+ BIO 103L 05	General Biology Laboratory	1.0	W	8:30-11:20 am	NSM B110	L Phillips	
40690	+ BIO 103L 06	General Biology Laboratory	1.0	W	1:00- 3:50 pm	NSM B110	M Gorman	
40691	+ BIO 103L 07	General Biology Laboratory	1.0	W	# 5:30- 6:20 pm	NSM B110	M Gorman	
40692	+ BIO 103L 08	General Biology Laboratory	1.0	Th	8:30-11:20 am	NSM B110	R Giacosisie	
40693	+ BIO 103L 09	General Biology Laboratory	1.0	Th	1:00- 3:50 pm	NSM B110	G Kidane	
41067	+ BIO 103L 10	General Biology Laboratory <i>Liberal Studies Majors only</i>	1.0	Th	# 5:30- 6:20 pm	NSM B110	C Guze	13
40278	EAR 101L 01	Physical Geology Laboratory	1.0	MW	1:00- 2:15 pm	NSM B234	staff	

C. Area of the Humanities

1. REQUIRED

40387	+ HUM 200 01	Intro To Humanities <i>The C.L.A.S.S. program will provide study sessions for students in this section.</i>	3.0	MW	10:00-11:15 am	LCH A224	P Rodney	78
40388	+ HUM 200 02	Intro To Humanities <i>The C.L.A.S.S. program will provide study sessions for students in this section.</i>	3.0	TTh	10:00-11:15 am	LCH A224	staff	78
40389	+ HUM 200 03	Intro To Humanities <i>The C.L.A.S.S. program will provide study sessions for students in this section.</i>	3.0	MW	8:30- 9:45 am	LCH A224	D Lewis	78
40390	+ HUM 200 04	Intro To Humanities <i>This section is for Honors Students or w/instructor's permission. The C.L.A.S.S. program will provide study sessions for students in this section.</i>	3.0	TTh	1:00- 2:15 pm	LCH A224	staff	23 78
40391	+ HUM 200 05	Intro To Humanities <i>The C.L.A.S.S. program will provide study sessions for students in this section.</i>	3.0	MW	# 4:00- 5:15 pm	LCH A224	staff	78
40392	+ HUM 200 06	Intro To Humanities <i>The C.L.A.S.S. program will provide study sessions for students in this section.</i>	3.0	TTh	# 5:30- 6:45 pm	LCH A224	staff	78
40393	+ HUM 200 07	Intro To Humanities <i>The C.L.A.S.S. program will provide study sessions for students in this section.</i>	3.0	MW	# 5:30- 6:45 pm	LCH A224	staff	78

Footnote definitions can be found at the end of the course listing section.
+ Consult current *University Catalog* for course prerequisite(s).

COURSE REF. NR.	DEPARTMENT NR. & SEC.	COURSE TITLE	UNITS	DAYS	HOURS	BLDG/RM	INSTRUCTOR	FOOTNOTES
-----------------	-----------------------	--------------	-------	------	-------	---------	------------	-----------

2. ELECTIVES

A. CROSS CULTURAL PERSPECTIVES

40844	APP 101 01	Introduction To Asian Studies	3.0	MW	10:00-11:15 am	SBS E116	J Park	
40817	CHS 100 01	Amer-Europe Cult/His Syn	3.0	MW	11:30-12:45 pm	SBS B115	staff	
40761	+ FRE 220 01	Second Year French	3.0	MW	11:30-12:45 pm	EAC 502	staff	
40737	SPA 151 01	Intro To Hispanic Culture	3.0	TTh	10:00-11:15 am	LCH A228	R Romero	54
40742	+ SPA 221 01	Intermediate Spanish II	3.0	TTh	# 4:00- 5:15 pm	LCH A223	staff	

B. AESTHETIC/PERCEPTUAL TRAINING

40412	ART 100 01	Looking At Art	3.0	MW	# 4:00- 5:15 pm	LCH A228	staff	
40414	ART 100 02	Looking At Art	3.0	TTh	2:30- 3:45 pm	LCH A228	staff	
40415	ART 100 03	Looking At Art	3.0	TTh	# 7:00- 8:15 pm	LCH A228	staff	
41130	MUS 101 01	Introducing Music	3.0	MW	11:30-12:45 pm	LCH A202	staff	
41107	MUS 101 02	Introducing Music	3.0	TTh	11:30-12:45 pm	LCH A202	staff	
41120	MUS 101 03	Introducing Music	3.0	TTh	2:30- 3:45 pm	LCH A202	D Champion	
41132	MUS 101 04	Introducing Music	3.0	TTh	1:00- 2:15 pm	LCH A202	R Butler	
41110	MUS 101 05	Introducing Music	3.0	MW	10:00-11:15 am	LCH A202	H Caldwell	
	MUS 101 06	Introducing Music <i>Students wishing to enroll in this class should visit: http://music2.csudh.edu/mus101</i>	3.0	TBA	TBA TBA	TBA TBA	D Champion	12
	MUS 101 41	Introducing Music <i>Students wishing to enroll in this class should visit: http://music2.csudh.edu/mus101</i>	3.0	TBA	TBA TBA	TBA TBA	D Champion	12
41149	THE 100 01	Television Film & Theatre	3.0	MW	11:30-12:45 pm	SBS E220	P Rodney	31
41162	THE 100 02	Television Film & Theatre	3.0	TTh	2:30- 3:45 pm	SBS D219	staff	31

C. CRITICAL DISCIPLINE

40466	AFS 200 01	Intro to Africana Studies	3.0	TTh	1:00- 2:15 pm	NSM B252	W Little	
40486	COM 130 01	Film Classics	3.0	M	# 7:00- 9:45 pm	LCH A103	L Lee	
40452	PHI 102 01	Humanity, Nature & God" <i>Community Service Learning</i>	3.0	MW	# 7:00- 8:15 pm	SAC 1101	staff	
40453	PHI 102 02	Humanity, Nature & God"	3.0	TTh	11:30-12:45 pm	SBS B110	S Waller	
40454	PHI 102 03	Humanity, Nature & God"	3.0	TTh	# 5:30- 6:45 pm	SCC J146	J Lacorte	

D. OPPORTUNITIES FOR CREATIVITY

40417	ART 101 01	Experiencing Creative Art	3.0	MW	1:00- 2:15 pm	LCH A228	staff	
40853	DAN 130 01	Dance Perceptions	3.0	MW	# 5:30- 6:45 pm	SCC 11305	staff	
40854	DAN 130 02	Dance Perceptions	3.0	TTh	# 4:00- 5:15 pm	LCH A103	staff	
41133	+ MUS 110 01	Music Fundamentals	3.0	MW	10:00-11:15 am	LCH A27	R Butler	
41124	+ MUS 110 02	Music Fundamentals	3.0	TTh	10:00-11:15 am	LCH A27	staff	
40450	PHI 101 01	Values And Society	3.0	MW	10:00-11:15 am	LCH A103	R Vanterpool	
40451	PHI 101 02	Values And Society	3.0	TTh	10:00-11:15 am	SCC 11305	D Lewis	
41155	THE 160 01	Acting For Non-Majors	3.0	TTh	2:30- 3:45 pm	UT A102	P Rodney	

D. Area of the Social Sciences

1. INDIVIDUAL PERSPECTIVES

40017	PSY 101 01	Gen St:Understand Hum Beh	3.0	MW	# 4:00- 5:15 pm	SBS D225	S Wilcox	
40018	PSY 101 02	Gen St:Understand Hum Beh	3.0	F	8:30-11:15 am	SBS B131	staff	
40019	PSY 101 03	Gen St:Understand Hum Beh	3.0	TTh	11:30-12:45 pm	SBS D225	S Wilcox	
40043	SOC 101 01	The Individual In Society	3.0	MW	10:00-11:15 am	SBS B131	W Blischke	
40045	SOC 101 02	The Individual In Society	3.0	TTh	8:30- 9:45 am	SBS D225	staff	
40046	SOC 101 03	The Individual In Society	3.0	MW	2:30- 3:45 pm	SCC J146	F Hosokawa	

Footnote definitions can be found at the end of the course listing section.
+ Consult current *University Catalog* for course prerequisite(s).

COURSE REF. NR.	DEPARTMENT NR. & SEC.	COURSE TITLE	UNITS	DAYS	HOURS	BLDG/RM	INSTRUCTOR	FOOTNOTES
2. GROUPS & SOCIETY								
40474	ANT 100 01	Intro To Cultures	3.0	TTh	10:00-11:15 am	SBS A144	J Gasco	
40475	ANT 100 02	Intro To Cultures	3.0	TTh	# 4:00- 5:15 pm	SBS A144	S Orellana	
40512	ECO 200 01	Contemporary Econ Issues	3.0	MW	1:00- 2:15 pm	SBS B209	staff	
40051	SOC 102 01	Understand Soc Relations	3.0	TTh	10:00-11:15 am	SBS B131	R Hovard	
40053	SOC 102 02	Understand Soc Relations	3.0	TTh	1:00- 2:15 pm	SBS B131	R Hovard	
3. GLOBAL PERSPECTIVES								
40289	GEO 100 01	Earth The Human Home I	3.0	MW	10:00-11:15 am	SBS B110	staff	
40290	GEO 100 02	Earth The Human Home I	3.0	TTh	# 4:00- 5:15 pm	NSM C221	staff	
40291	GEO 100 03	Earth The Human Home I	3.0	TTh	11:30-12:45 pm	NSM C221	staff	
40678	POL 100 01	Gen St:World Perspectives	3.0	MW	11:30-12:45 pm	SBS D121	W Martin	
40681	POL 100 02	Gen St:World Perspectives	3.0	TTh	10:00-11:15 am	SBS F125	L Chaffee	
40682	POL 100 03	Gen St:World Perspectives	3.0	TTh	2:30- 3:45 pm	SBS E122	L Chaffee	
4. HISTORICAL PERSPECTIVES								
40444	ANT 115 01	Intro To Arch & Phys Anth	3.0	MW	2:30- 3:45 pm	SBS A144	J Moore	
40928	ANT 115 02	Intro To Arch & Phys Anth	3.0	TTh	1:00- 2:15 pm	SBS A144	J Gasco	
40607	HIS 100 01	Perspective On The Present <i>This section is for Honors Students or w/instructor's permission.</i>	3.0	MW	11:30-12:45 pm	SBS E122	M Garber	23
40617	HIS 121 01	World Civilizations II	3.0	TTh	10:00-11:15 am	SBS D121	H Holter	
40618	HIS 121 02	World Civilizations II	3.0	MW	2:30- 3:45 pm	SBS B209	staff	
40619	HIS 121 03	World Civilizations II	3.0	TTh	# 4:00- 5:15 pm	SBS E122	J Auld	
E. THE WHOLE PERSON								
42186	HEA 100 01	Health & Lifestyles	3.0	MW	1:00- 2:15 pm	LCH A324	staff	
42187	HEA 100 02	Health & Lifestyles	3.0	TTh	11:30-12:45 pm	LCH A324	R McCann	
42188	HEA 100 03	Health & Lifestyles	3.0	TTh	1:00- 2:15 pm	LCH A324	staff	
42167	HSC 201 01	Health Systems & Perspectives	3.0	M	# 4:00- 6:45 pm	TBA TBA	E Hope	
42204	HSC 201 02	Health Systems & Perspectives	3.0	W	# 7:00- 9:45 pm	TBA TBA	D Washington	
41500	PED 235 01	Lifetime Fitness	3.0	TTh	8:30- 9:45 am	FH C008	staff	55
41501	PED 235 02	Lifetime Fitness	3.0	MW	10:00-11:15 am	FH C008	L Hauser	55
41502	PED 235 03	Lifetime Fitness	3.0	TTh	# 4:00- 5:15 pm	SBS B140	V Girard	55
41503	PED 235 04	Lifetime Fitness	3.0	TTh	1:00- 2:15 pm	SCC E153	staff	55
41548	REC 100 01	Dimensions Of Leisure	3.0	MW	10:00-11:15 am	SAC 3148	staff	
41549	REC 100 02	Dimensions Of Leisure	3.0	MW	11:30-12:45 pm	FH C008	staff	
41550	REC 100 03	Dimensions Of Leisure	3.0	TTh	10:00-11:15 am	SCC L149	staff	
	SBS 101 01	Pers Soc Intell Develop	3.0	MW	2:30- 3:45 pm	SAC 1101	staff	12
	SBS 101 02	Pers Soc Intell Develop	3.0	TTh	2:30- 3:45 pm	SAC 1101	staff	12
F. Upper Division Integrative Studies								
1. HUMANITIES								
40581	+ HUM 310 01	Key Concepts War and Human Experience	3.0	MW	2:30- 3:45 pm	SBS A216	staff	19
40582	+ HUM 310 02	Key Concepts War and Human Experience	3.0	TTh	10:00-11:15 am	SBS A216	L Luciano	19
40583	+ HUM 310 03	Key Concepts The American Dream	3.0	TTh	# 8:30- 9:45 pm	LCH A224	staff	19
40584	+ HUM 310 04	Key Concepts The American Dream	3.0	TTh	8:30- 9:45 am	SBS A216	staff	19
40585	+ HUM 310 05	Key Concepts Success and Values in the U.S.	3.0	Su	1:30- 4:15 pm	SBS B209	L Fitzsimmons	19
40586	+ HUM 310 06	Key Concepts Location: Rancho Dominguez	3.0	M	# 6:30- 9:15 pm	off campus	staff	51
40587	+ HUM 310 07	Key Concepts Power of Masks	3.0	TTh	1:00- 2:15 pm	SBS B203	W DeLuca	19
40776	+ HUM 310 08	Key Concepts Lives of Faust	3.0	Th	# 7:00- 9:45 pm	SBS B137	L Fitzsimmons	19

Footnote definitions can be found at the end of the course listing section.
+ Consult current *University Catalog* for course prerequisite(s).

COURSE REF. NR.	DEPARTMENT NR. & SEC.	COURSE TITLE	UNITS	DAYS	HOURS	BLDG/RM	INSTRUCTOR	FOOTNOTES
41139	+ HUM 310	09 Key Concepts The American Dream	3.0	TTh	2:30- 3:45 pm	SBS A216	staff	19
42730	+ HUM 310	10 Key Concepts Lives of Faust	3.0	MW	# 4:00- 5:15 pm	SBS B231	staff	19
40588	+ HUM 312	01 Key Movements To Be Announced	3.0	MW	11:30-12:45 pm	SBS A144	staff	19
40589	+ HUM 312	02 Key Movements Promise of the West	3.0	TTh	# 4:00- 5:15 pm	SBS D219	staff	19
40590	+ HUM 312	03 Key Movements The Arts and Social Protest	3.0	MW	1:00- 2:15 pm	LCH A224	H Caldwell	19
40592	+ HUM 312	04 Key Movements Modernism	3.0	F	9:30-12:15 pm	SBS A144	staff	19
40593	+ HUM 312	05 Key Movements African Literature & Culture	3.0	S	1:00- 3:45 pm	LCH A219	M Furusa	19
40594	+ HUM 312	06 Key Movements African Literature & Culture	3.0	MW	10:00-11:15 am	SBS D219	M Furusa	19
40596	+ HUM 314	01 Key Issues To Be Announced	3.0	TTh	1:00- 2:15 pm	SBS A216	staff	19
40598	+ HUM 314	03 Key Issues Art & Social Protest	3.0	W	# 7:00- 9:45 pm	SBS E220	D Brooking	19
40599	+ HUM 314	04 Key Issues Literature & the Rights of Women	3.0	TTh	10:00-11:15 am	SBS B231	staff	19
40600	+ HUM 314	05 Key Issues Art & Social Protest	3.0	M	# 7:00- 9:45 pm	SBS B137	D Brooking	19
40601	+ HUM 314	06 Key Issues Literature & the Rights of Women Meets: 8/24; 9/7, 9/21; 10/5, 10/19" Must attend first class. No adds after 8/24.	3.0	S	8:30- 6:00 pm	LCH A224	staff	19

2. NATURAL SCIENCES

40202	+ SMT 310	01 Science And Technology	3.0	MW	8:30- 9:45 am	NSM B252	staff	19
40203	+ SMT 310	02 Science And Technology	3.0	MW	11:30-12:45 pm	NSM B252	O Seely	19
40204	+ SMT 310	03 Science And Technology	3.0	MW	2:30- 3:45 pm	NSM B252	staff	19
40205	+ SMT 310	04 Science And Technology	3.0	MW	# 5:30- 6:45 pm	NSM B252	T Reilly	19
40208	+ SMT 310	05 Science And Technology	3.0	MW	# 7:00- 8:15 pm	NSM B252	T Reilly	19
40209	+ SMT 310	06 Science And Technology	3.0	TTh	8:30- 9:45 am	NSM B252	staff	19
40210	+ SMT 310	07 Science And Technology	3.0	TTh	10:00-11:15 am	NSM B252	staff	19
40211	+ SMT 310	08 Science And Technology	3.0	TTh	1:00- 2:15 pm	NSM C221	O Seely	19
40212	+ SMT 310	09 Science And Technology	3.0	TTh	# 5:30- 6:45 pm	NSM B252	staff	19
40213	+ SMT 310	10 Science And Technology	3.0	TTh	# 7:00- 8:15 pm	NSM B252	staff	19
40214	+ SMT 312	01 Natural Processes	3.0	MW	10:00-11:15 am	SBS B215	staff	19
40215	+ SMT 312	02 Natural Processes	3.0	TTh	# 7:00- 8:15 pm	SCC 11305	staff	19
42573	+ SMT 312	03 Natural Processes	3.0	W	# 7:00- 9:45 pm	ERC E127	staff	19
42574	+ SMT 312	04 Natural Processes	3.0	Su	1:30- 4:15 pm	SBS B231	staff	19
40216	+ SMT 314	01 Introduction To Cosmology	3.0	MW	10:00-11:15 am	NSM C213	staff	19
40217	+ SMT 314	02 Introduction To Cosmology	3.0	TTh	10:00-11:15 am	NSM C213	staff	19
40206	+ SMT 314	03 Introduction To Cosmology	3.0	TTh	# 5:30- 6:45 pm	NSM C221	staff	19
40218	SMT 416	01 Earth Science For Teacher Co-req SMT 416L	3.0	MW	# 4:00- 4:50 pm	NSM B234	staff	19 64
40220	SMT 416	02 Earth Science For Teacher Co-req SMT 416L	3.0	TTh	2:30- 3:20 pm	NSM B234	staff	19 64
40219	SMT 416L	01 Earth Sci For Teacher-Lab Co-req SMT 416	0.0	MW	# 5:00- 6:15 pm	NSM B234	staff	19 64
40221	SMT 416L	02 Earth Sci For Teacher-Lab Co-req SMT 416	0.0	TTh	3:30- 4:45 pm	NSM B234	staff	19 64

3. SOCIAL SCIENCES

40779	SBS 318	02 Cultural Pluralism: Islamic Religion & Culture in Our Global Community	3.0	MW	10:00-11:15 am	SBS E122	staff	19
40780	SBS 318	03 Cultural Pluralism: The Jewish Experience in America	3.0	MW	10:00-11:15 am	LCH A228	A Fisher	19

Footnote definitions can be found at the end of the course listing section.
+ Consult current *University Catalog* for course prerequisite(s).

COURSE REF. NR.	DEPARTMENT NR. & SEC.	COURSE TITLE	UNITS	DAYS	HOURS	BLDG/RM	INSTRUCTOR	FOOTNOTES
40781	SBS 318 04	Cultural Pluralism: East Asian Families & Gender Relations	3.0	MW	11:30-12:45 pm	SBS F225	staff	19
40782	SBS 318 05	Cultural Pluralism: Intercultural Communications	3.0	MW	1:00- 2:15 pm	SBS E122	L Groff	19
40783	SBS 318 06	Cultural Pluralism: Asian Pacific Populations <i>Cr Listed: 40845 APP 301 01</i>	3.0	MW	1:00- 2:15 pm	SBS F125	J Park	19 63
40784	SBS 318 07	Cultural Pluralism: Psychohistory of the Holocaust	3.0	MW	2:30- 3:45 pm	LCH A228	A Hass	19
40785	SBS 318 08	Cultural Pluralism: Slavery, Race, and Nation	3.0	MW	2:30- 3:45 pm	SBS D121	staff	19
40786	SBS 318 09	Cultural Pluralism: Americans and Africans	3.0	MW	# 4:00- 5:15 pm	SBS B209	staff	19
40787	SBS 318 10	Cultural Pluralism: Latinos in the U.S.	3.0	MW	11:30-12:45 pm	LCH A103	M Valle	19
40788	SBS 318 11	Cultural Pluralism: Global Impact of the Technological Revolution	3.0	TTh	11:30-12:45 pm	LCH A228	L Rosen	19
40789	SBS 318 12	Cultural Pluralism: Socio-Cultural History of Southeast Asians in America	3.0	MW	# 4:00- 5:15 pm	SBS B137	S Needham	19
40790	SBS 318 13	Cultural Pluralism: African Diasporas in the U.S.	3.0	TTh	11:30-12:45 pm	SBS B115	W Little	19
40791	SBS 318 14	Cultural Pluralism: A Historical Perspective	3.0	TTh	1:00- 2:15 pm	SBS F125	C Udeze	19
40792	SBS 318 15	Cultural Pluralism: Culture in Multinational Business	3.0	TTh	# 4:00- 5:15 pm	SBS D121	F Billes	19
40794	SBS 318 16	Cultural Pluralism: Ethnicity and Health	3.0	TTh	# 8:30- 9:45 pm	SBS D121	S Orellana	19
40796	SBS 318 17	Cultural Pluralism: Education, Society and Language	3.0	F	1:00- 3:45 pm	SBS F225	D Bryan	19
40797	SBS 318 18	Cultural Pluralism: Education, Society and Language	3.0	S	1:00- 3:45 pm	LCH A228	D Bryan	19
40798	SBS 318 19	Cultural Pluralism: Islamic Religion & Culture in Our Global Community	3.0	S	1:00- 3:45 pm	SBS B215	staff	19
40800	SBS 318 20	Cultural Pluralism: Cultural Conflict in the Southwest	3.0	Su	10:00-12:45 pm	SBS D225	staff	19
41676	SBS 318 21	Cultural Pluralism: Survey of Asian Pacific Theatrical Genre <i>Cr Listed: 40846 APP 395 01</i>	3.0	TTh	2:30- 3:45 pm	NSM C213	staff	19 63
42211	SBS 318 22	Cultural Pluralism: <i>Cr Listed: 40668 IDS 320 01</i> <i>41152 WMS 495 01</i>	3.0	M	# 7:00- 9:45 pm	SBS D219	M Donahoe	19 63

G. Cultural Pluralism

40411	ANT 312 01	Language And Culture <i>Cr Listed: 42532 ANT 312 29</i>	3.0	MW	1:00- 2:15 pm	SBS A144	S Needham	63
40413	ANT 312 02	Language And Culture	3.0	TTh	# 4:00- 5:15 pm	SBS B137	J Gasco	
40416	ANT 312 03	Language And Culture	3.0	TTh	# 8:30- 9:45 pm	SBS A144	staff	
42532	ANT 312 29	Language And Culture <i>Liberal Studies Majors only</i> <i>Cr Listed: 40411 ANT 312 01</i>	3.0	MW	1:00- 2:15 pm	SBS A144	S Needham	63
40952	ANT 335 01	Comparative Cultures	3.0	TTh	# 7:00- 8:15 pm	SBS A144	S Orellana	
40950	ANT 389 01	Transmission Of Culture	3.0	MW	# 8:30- 9:45 pm	SBS A144	staff	
40951	ANT 389 02	Transmission Of Culture	3.0	TTh	2:30- 3:45 pm	SBS A144	S Orellana	
40890	CHS 300 01	Intro Chicano/Chicana Stud	3.0	MW	# 4:00- 5:15 pm	SBS G126	D Maciel	
40629	HIS 305 01	World History for Teachers	3.0	TTh	1:00- 2:15 pm	SBS B115	staff	
40630	HIS 305 02	World History for Teachers	3.0	MW	# 7:00- 8:15 pm	SBS A144	staff	
41115	+ MUS 401 01	Afro American Music <i>Cr Listed: 41019 AFS 395 06</i>	3.0	MW	# 4:00- 5:15 pm	LCH A202	H Caldwell	63
40851	+ PHI 383 01	Comparative Religions	3.0	TTh	# 7:00- 8:15 pm	EAC 900	staff	
40779	SBS 318 02	Cultural Pluralism: Islamic Religion & Culture in Our Global Community	3.0	MW	10:00-11:15 am	SBS E122	staff	19

Footnote definitions can be found at the end of the course listing section.
+ Consult current *University Catalog* for course prerequisite(s).

COURSE REF. NR.	DEPARTMENT NR. & SEC.	COURSE TITLE	UNITS	DAYS	HOURS	BLDG/RM	INSTRUCTOR	FOOTNOTES
40780	SBS 318 03	Cultural Pluralism: The Jewish Experience in America	3.0	MW	10:00-11:15 am	LCH A228	A Fisher	19
40781	SBS 318 04	Cultural Pluralism: East Asian Families & Gender Relations	3.0	MW	11:30-12:45 pm	SBS F225	staff	19
40782	SBS 318 05	Cultural Pluralism: Intercultural Communications	3.0	MW	1:00- 2:15 pm	SBS E122	L Groff	19
40783	SBS 318 06	Cultural Pluralism: Asian Pacific Populations Cr Listed: 40845 APP 301 01	3.0	MW	1:00- 2:15 pm	SBS F125	J Park	19 63
40784	SBS 318 07	Cultural Pluralism: Psychohistory of the Holocaust	3.0	MW	2:30- 3:45 pm	LCH A228	A Hass	19
40785	SBS 318 08	Cultural Pluralism: Slavery, Race, and Nation	3.0	MW	2:30- 3:45 pm	SBS D121	staff	19
40786	SBS 318 09	Cultural Pluralism: Americans and Africans	3.0	MW	# 4:00- 5:15 pm	SBS B209	staff	19
40787	SBS 318 10	Cultural Pluralism: Latinos in the U.S.	3.0	MW	11:30-12:45 pm	LCH A103	M Valle	19
40788	SBS 318 11	Cultural Pluralism: Global Impact of the Technological Revolution	3.0	TTh	11:30-12:45 pm	LCH A228	L Rosen	19
40789	SBS 318 12	Cultural Pluralism: Socio-Cultural History of Southeast Asians in America	3.0	MW	# 4:00- 5:15 pm	SBS B137	S Needham	19
40790	SBS 318 13	Cultural Pluralism: African Diasporas in the U.S.	3.0	TTh	11:30-12:45 pm	SBS B115	W Little	19
40791	SBS 318 14	Cultural Pluralism: A Historical Perspective	3.0	TTh	1:00- 2:15 pm	SBS F125	C Udeze	19
40792	SBS 318 15	Cultural Pluralism: Culture in Multinational Business	3.0	TTh	# 4:00- 5:15 pm	SBS D121	F Billes	19
40794	SBS 318 16	Cultural Pluralism: Ethnicity and Health	3.0	TTh	# 8:30- 9:45 pm	SBS D121	S Orellana	19
40796	SBS 318 17	Cultural Pluralism: Education, Society and Language	3.0	F	1:00- 3:45 pm	SBS F225	D Bryan	19
40797	SBS 318 18	Cultural Pluralism: Education, Society and Language	3.0	S	1:00- 3:45 pm	LCH A228	D Bryan	19
40798	SBS 318 19	Cultural Pluralism: Islamic Religion & Culture in Our Global Community	3.0	S	1:00- 3:45 pm	SBS B215	staff	19
40800	SBS 318 20	Cultural Pluralism: Cultural Conflict in the Southwest	3.0	Su	10:00-12:45 pm	SBS D225	staff	19
41676	SBS 318 21	Cultural Pluralism: Survey of Asian Pacific Theatrical Genre Cr Listed: 40846 APP 395 01	3.0	TTh	2:30- 3:45 pm	NSM C213	staff	19 63
42211	SBS 318 22	Cultural Pluralism: Cr Listed: 40668 IDS 320 01 41152 WMS 495 01	3.0	M	# 7:00- 9:45 pm	SBS D219	M Donahoe	19 63
40080	SOC 322 01	Soc Environ Of Education	3.0	MW	1:00- 2:15 pm	SBS B110	W Blischke	
40084	SOC 322 02	Soc Environ Of Education	3.0	MW	# 8:30- 9:45 pm	SBS D225	staff	
40088	SOC 331 01	Minority Racial Ethnc Rel	3.0	MW	8:30- 9:45 am	SBS B131	staff	
40089	SOC 331 02	Minority Racial Ethnc Rel	3.0	S	9:00-11:40 am	SBS D225	D Bryan	

WRITING COMPETENCY COURSES

40341	+ ENG 350 01	Advanced Composition	3.0	TTh	7:00- 8:15 am	LCH A229	staff	77 91
40346	+ ENG 350 02	Advanced Composition	3.0	MW	8:30- 9:45 am	LCH A219	staff	77 91
40351	+ ENG 350 03	Advanced Composition	3.0	TTh	8:30- 9:45 am	LCH A219	staff	77 91
40357	+ ENG 350 04	Advanced Composition	3.0	MW	10:00-11:15 am	SBS B203	staff	77 91
40358	+ ENG 350 05	Advanced Composition	3.0	MW	10:00-11:15 am	LCH A229	staff	77 91
40366	+ ENG 350 06	Advanced Composition	3.0	TTh	10:00-11:15 am	NSM C239	staff	77 91
40373	+ ENG 350 07	Advanced Composition	3.0	MW	11:30-12:45 pm	SBS D219	staff	77 91
40380	+ ENG 350 08	Advanced Composition	3.0	TTh	11:30-12:45 pm	SBS D219	staff	77 91
40383	+ ENG 350 09	Advanced Composition	3.0	MW	1:00- 2:15 pm	SBS D219	staff	77 91
40402	+ ENG 350 10	Advanced Composition	3.0	TTh	1:00- 2:15 pm	SBS D219	staff	77 91
40403	+ ENG 350 11	Advanced Composition	3.0	MW	2:30- 3:45 pm	LCH A229	staff	77 91
40161	+ ENG 350 12	Advanced Composition	3.0	TTh	2:30- 3:45 pm	NSM D129	staff	77 91

Footnote definitions can be found at the end of the course listing section.

+ Consult current *University Catalog* for course prerequisite(s).

COURSE REF. NR.	DEPARTMENT NR. & SEC.	COURSE TITLE	UNITS	DAYS	HOURS	BLDG/RM	INSTRUCTOR	FOOTNOTES
40164	+ ENG 350 13	Advanced Composition	3.0	MW	# 4:00 - 5:15 pm	LCH A230	staff	77 91
40124	+ ENG 350 14	Advanced Composition	3.0	TTh	# 4:00 - 5:15 pm	LCH A227	staff	77 91
40133	+ ENG 350 15	Advanced Composition	3.0	TTh	# 4:00 - 5:15 pm	NSM D129	staff	77 91
40142	+ ENG 350 16	Advanced Composition	3.0	MW	# 5:30 - 6:45 pm	SBS B101	staff	77 91
40156	+ ENG 350 17	Advanced Composition	3.0	TTh	# 5:30 - 6:45 pm	SAC 1101	staff	77 91
40560	+ ENG 350 18	Advanced Composition	3.0	TTh	# 8:30 - 9:45 pm	NSM D129	staff	77 91
40543	+ ENG 350 19	Advanced Composition	3.0	MW	# 7:00 - 8:15 pm	NSM D129	staff	77 91
40549	+ ENG 350 20	Advanced Composition	3.0	TTh	# 7:00 - 8:15 pm	SBS B231	staff	77 91
40562	+ ENG 350 21	Advanced Composition	3.0	MW	# 8:30 - 9:45 pm	LCH A219	staff	77 91
40563	+ ENG 350 22	Advanced Composition	3.0	TTh	# 8:30 - 9:45 pm	LCH A230	staff	77 91
40620	+ HIS 300 01	Research & Writing Skills	3.0	MW	10:00 - 11:15 am	SBS A210	M Garber	11 91
40622	+ HIS 300 02	Research & Writing Skills	3.0	MW	2:30 - 3:45 pm	SBS A210	M Garber	11 91
40702	+ IDS 397 01	Writing Adjunct	2.0	S	7:30 - 8:20 am	SBS F101	staff	30 52 77
40703	+ IDS 397 02	Writing Adjunct	2.0	T	# 6:00 - 6:50 pm	NSM D129	staff	30 52 77
40704	+ IDS 398 01	Writing Adjunct (Comp Cert)	2.0	Th	# 5:30 - 6:45 pm	SBS B115	staff	30 52 77 91

STATUTORY REQUIREMENTS

40609	HIS 101 01	History Of United States	3.0	TTh	10:00 - 11:15 am	SBS B209	staff	41
40608	HIS 101 02	History Of United States	3.0	MW	10:00 - 11:15 am	SBS D121	staff	41
40611	HIS 101 03	History Of United States	3.0	MW	1:00 - 2:15 pm	SBS D121	staff	41
40612	HIS 101 04	History Of United States	3.0	TTh	11:30 - 12:45 pm	SBS D121	staff	41
40613	HIS 101 05	History Of United States	3.0	MW	# 5:30 - 6:45 pm	SBS B209	staff	41
	HIS 101 50	History Of United States <i>Credit by Examination Only</i>	3.0	TBA	TBA TBA	TBA TBA	staff	12 13 41
	HIS 101 51	History Of United States <i>Statewide Nursing Majors only</i>	3.0	TBA	TBA TBA	TBA TBA	staff	12 13 41
40683	POL 101 01	American Institutions	3.0	MW	10:00 - 11:15 am	SCC 11305	O Wilson	42
40709	POL 101 02	American Institutions	3.0	MW	11:30 - 12:45 pm	SAC 3142	A Fisher	42
40906	POL 101 03	American Institutions	3.0	MW	1:00 - 2:15 pm	SBS D225	O Wilson	42
40907	POL 101 04	American Institutions	3.0	MW	2:30 - 3:45 pm	SBS F225	A Fisher	42
40908	POL 101 05	American Institutions	3.0	MW	# 7:00 - 8:15 pm	SCC 11305	staff	42
40909	POL 101 06	American Institutions	3.0	TTh	10:00 - 11:15 am	LCH A103	J Kaplan	42
40910	POL 101 07	American Institutions	3.0	TTh	11:30 - 12:45 pm	SBS F225	L Chaffee	42
40911	POL 101 51	American Institutions <i>Statewide Nursing Majors only</i>	3.0	TBA	TBA TBA	TBA TBA	staff	42
40914	POL 312 01	State & Local Government	3.0	TTh	# 4:00 - 5:15 pm	SBS F125	R Palmer	43

COURSE REF. NR.	DEPARTMENT NR. & SEC.	COURSE TITLE	UNITS	DAYS	HOURS	BLDG/RM	INSTRUCTOR	FOOTNOTES
-----------------	-----------------------	--------------	-------	------	-------	---------	------------	-----------

Academic Program Course Offerings

Accounting (See Business Administration)

AFRICANA STUDIES

40466	AFS	200	01	Intro to Africana Studies	3.0	TTh	1:00- 2:15 pm	NSM B252	W Little	
40606	AFS	201	01	African World Civilizations	3.0	MW	1:00- 2:15 pm	NSM B252	M Furusa	
40711	+ AFS	395	01	Spec Topics in Africana Stud Africana Philosophy <i>Cr Listed: 42738 PHI 370 01</i>	3.0	TTh	2:30- 3:45 pm	EAC 900	R Vanterpool	63
40836	+ AFS	395	04	Spec Topics in Africana Stud Africana Oral and Literary Traditions	3.0	MW	11:30-12:45 pm	SBS G122	M Furusa	
41019	+ AFS	395	06	Spec Topics in Africana Stud Afro-American Music <i>Cr Listed: 41115 MUS 401 01</i>	3.0	MW	# 4:00- 5:15 pm	SBS B115	H Caldwell	
	AFS	396	01	Practicum in Africana Studies	3.0	TBA	TBA TBA	TBA TBA	W Little	12 31
41182	AFS	423	01	Africana Leaders Seminar	3.0	TTh	2:30- 3:45 pm	SBS G122	staff	
	+ AFS	494S	01	Independent Study	3.0	TBA	TBA TBA	TBA TBA	W Little	12
40838	AFS	495	01	Special Topics in Africana St Africana Literary Criticism	3.0	MW	10:00-11:15 am	SBS A144	staff	
41044	AFS	495	04	Special Topics in Africana St Africana Womanist	3.0	TTh	10:00-11:15 am	SBS A210	staff	
41181	AFS	495	05	Special Topics in Africana St Africana Traditions, Myths and Folklore	3.0	S	11:00- 1:45 pm	LCH A221	staff	
	+ AFS	496S	01	Internship	3.0	TBA	TBA TBA	TBA TBA	W Little	12 20 31
40948	+ AFS	499S	01	Senior Project	3.0	TBA	TBA TBA	TBA TBA	W Little	20
40949	+ AFS	594S	01	Independent Study	3.0	TBA	TBA TBA	TBA TBA	W Little	
	+ CED	310	01	Coop Ed Seminar <i>Meets: 9/12; 10/3, 10/24; 11/7; 12/12</i> <i>Co-req CED 320S</i>	1.0	Th	# 5:30- 6:45 pm	SCC L149	C Harris	12 13 30 31
	+ CED	310	02	Coop Ed Seminar <i>Meets: 9/14; 10/5, 10/26; 11/9; 12/14</i> <i>Co-req CED 320S</i>	1.0	S	12:00- 1:15 pm	SBS B131	C Harris	12 13 30 31
	+ CED	320S	01	Internship <i>Co-req CED 310</i>	1.0	TBA	TBA TBA	TBA TBA	C Harris	12 13 30 31 49 64
	+ CED	320S	02	Internship <i>Co-req CED 310</i>	2.0	TBA	TBA TBA	TBA TBA	C Harris	12 13 30 31 49 64
	+ CED	320S	03	Internship <i>Co-req CED 310</i>	3.0	TBA	TBA TBA	TBA TBA	C Harris	12 13 30 31 49 64
	+ CED	320S	04	Internship <i>Co-req CED 310</i>	4.0	TBA	TBA TBA	TBA TBA	C Harris	12 13 30 31 49 64
	+ CED	320S	05	Internship <i>Co-req CED 310</i>	5.0	TBA	TBA TBA	TBA TBA	C Harris	12 13 30 31 49 64
	+ CED	320S	06	Internship <i>Co-req CED 310</i>	6.0	TBA	TBA TBA	TBA TBA	C Harris	12 13 30 31 49 64
40126	+ ENG	317	01	Socioling: Black English <i>Cr Listed: 40127 ENG 584 01</i>	3.0	TTh	# 7:00- 8:15 pm	LCH A227	B Mohr	
40129	+ ENG	343	01	Afro-Amer Poetry & Drama	3.0	MW	# 4:00- 5:15 pm	LCH A219	T Chin	
40542	+ ENG	344	01	African-American Prose	3.0	MW	# 7:00- 8:15 pm	LCH A219	T Chin	
40647	HIS	376	01	Film As History	3.0	TTh	2:30- 3:45 pm	SBS E220	L Luciano	
40588	+ HUM	312	01	Key Movements <i>To Be Announced</i>	3.0	MW	11:30-12:45 pm	SBS A144	staff	19
40589	+ HUM	312	02	Key Movements Promise of the West	3.0	TTh	# 4:00- 5:15 pm	SBS D219	staff	19
40590	+ HUM	312	03	Key Movements The Arts and Social Protest	3.0	MW	1:00- 2:15 pm	LCH A224	H Caldwell	19
40592	+ HUM	312	04	Key Movements Modernism	3.0	F	9:30-12:15 pm	SBS A144	staff	19
40593	+ HUM	312	05	Key Movements African Literature & Culture	3.0	S	1:00- 3:45 pm	LCH A219	M Furusa	19

Footnote definitions can be found at the end of the course listing section.

+ Consult current *University Catalog* for course prerequisite(s).

COURSE REF. NR.	DEPARTMENT NR. & SEC.	COURSE TITLE	UNITS	DAYS	HOURS	BLDG/RM	INSTRUCTOR	FOOTNOTES
40594	+ HUM 312 06	Key Movements African Literature & Culture	3.0	MW	10:00-11:15 am	SBS D219	M Furusa	19
41115	+ MUS 401 01	Afro American Music <i>Cr Listed: 41019 AFS 395 06</i>	3.0	MW	# 4:00- 5:15 pm	LCH A202	H Caldwell	63
40918	POL 323 01	Black Politics	3.0	MW	# 4:00- 5:15 pm	SBS B131	O Wilson	
40059	PSY 383 01	Psych Of Black Experience	3.0	F	8:30-11:15 am	SBS D225	R Davis	

ANTHROPOLOGY

40474	ANT 100 01	Intro To Cultures	3.0	TTh	10:00-11:15 am	SBS A144	J Gasco	
40475	ANT 100 02	Intro To Cultures	3.0	TTh	# 4:00- 5:15 pm	SBS A144	S Orellana	
40444	ANT 115 01	Intro To Arch & Phys Anth	3.0	MW	2:30- 3:45 pm	SBS A144	J Moore	
40928	ANT 115 02	Intro To Arch & Phys Anth	3.0	TTh	1:00- 2:15 pm	SBS A144	J Gasco	
40935	ANT 310 01	Culture & Personality	3.0	MW	# 7:00- 8:15 pm	SBS B110	S Needham	
40411	ANT 312 01	Language And Culture <i>Cr Listed: 42532 ANT 312 29</i>	3.0	MW	1:00- 2:15 pm	SBS A144	S Needham	63
40413	ANT 312 02	Language And Culture	3.0	TTh	# 4:00- 5:15 pm	SBS B137	J Gasco	
40416	ANT 312 03	Language And Culture	3.0	TTh	# 8:30- 9:45 pm	SBS A144	staff	
42532	ANT 312 29	Language And Culture <i>Liberal Studies Majors only Cr Listed: 40411 ANT 312 01</i>	3.0	MW	1:00- 2:15 pm	SBS A144	S Needham	63
40952	ANT 335 01	Comparative Cultures	3.0	TTh	# 7:00- 8:15 pm	SBS A144	S Orellana	
42168	ANT 344 01	Cross-Cult Persp: Aging <i>Cr Listed: 40071 SOC 316 01</i>	3.0	TTh	# 4:00- 5:15 pm	SBS B131	staff	63
42696	ANT 351 01	Prehistory of the Americas	3.0	MW	# 4:00- 5:15 pm	SBS A144	J Moore	
40943	ANT 375 01	Ethnographic Meth & Tech <i>Co-req ANT 375A Cr Listed: 42558 SOC 303 01 42559 SOC 595 02</i>	3.0	S	9:00- 2:00 pm	SBS A144	S Needham	63 64
41187	ANT 375A 01	Ethnographic Meth & Tech <i>Co-req ANT 375</i>	0.0	TBA	TBA TBA	TBA TBA	S Needham	64
40945	+ ANT 388 01	Anthro Theories Of Behav	3.0	MW	# 5:30- 6:45 pm	SBS A144	J Moore	
40950	ANT 389 01	Transmission Of Culture	3.0	MW	# 8:30- 9:45 pm	SBS A144	staff	
40951	ANT 389 02	Transmission Of Culture	3.0	TTh	2:30- 3:45 pm	SBS A144	S Orellana	

APPLIED STUDIES

42062	+ CIS 370 01	Info Sys Theory and Practice	3.0	MW	10:00-11:15 am	SBS E126	staff	
42063	+ CIS 370 02	Info Sys Theory and Practice	3.0	MW	1:00- 2:15 pm	SBS E126	staff	
42064	+ CIS 370 03	Info Sys Theory and Practice	3.0	TTh	10:00-11:15 am	SBS E126	staff	
42065	+ CIS 370 04	Info Sys Theory and Practice	3.0	T	# 7:00- 9:45 pm	SBS E126	staff	
42066	+ CIS 370 05	Info Sys Theory and Practice	3.0	W	# 7:00- 9:45 pm	SBS E126	staff	
40581	+ HUM 310 01	Key Concepts War and Human Experience	3.0	MW	2:30- 3:45 pm	SBS A216	staff	19
40582	+ HUM 310 02	Key Concepts War and Human Experience	3.0	TTh	10:00-11:15 am	SBS A216	L Luciano	19
40583	+ HUM 310 03	Key Concepts The American Dream	3.0	TTh	# 8:30- 9:45 pm	LCH A224	staff	19
40584	+ HUM 310 04	Key Concepts The American Dream	3.0	TTh	8:30- 9:45 am	SBS A216	staff	19
40585	+ HUM 310 05	Key Concepts Success and Values in the U.S.	3.0	Su	1:30- 4:15 pm	SBS B209	L Fitzsimmons	19
40586	+ HUM 310 06	Key Concepts Location: Rancho Dominguez	3.0	M	# 6:30- 9:15 pm	off campus	staff	51
40587	+ HUM 310 07	Key Concepts Power of Masks	3.0	TTh	1:00- 2:15 pm	SBS B203	W DeLuca	19
40776	+ HUM 310 08	Key Concepts Lives of Faust	3.0	Th	# 7:00- 9:45 pm	SBS B137	L Fitzsimmons	19
41139	+ HUM 310 09	Key Concepts The American Dream	3.0	TTh	2:30- 3:45 pm	SBS A216	staff	19
42730	+ HUM 310 10	Key Concepts Lives of Faust	3.0	MW	# 4:00- 5:15 pm	SBS B231	staff	19
40588	+ HUM 312 01	Key Movements To Be Announced	3.0	MW	11:30-12:45 pm	SBS A144	staff	19

Footnote definitions can be found at the end of the course listing section.
+ Consult current *University Catalog* for course prerequisite(s).

COURSE REF. NR.	DEPARTMENT NR. & SEC.	COURSE TITLE	UNITS	DAYS	HOURS	BLDG/RM	INSTRUCTOR	FOOTNOTES
40589	+ HUM 312 02	Key Movements Promise of the West	3.0	TTh	# 4:00- 5:15 pm	SBS D219	staff	19
40590	+ HUM 312 03	Key Movements The Arts and Social Protest	3.0	MW	1:00- 2:15 pm	LCH A224	H Caldwell	19
40592	+ HUM 312 04	Key Movements Modernism	3.0	F	9:30-12:15 pm	SBS A144	staff	19
40593	+ HUM 312 05	Key Movements African Literature & Culture	3.0	S	1:00- 3:45 pm	LCH A219	M Furusa	19
40594	+ HUM 312 06	Key Movements African Literature & Culture	3.0	MW	10:00-11:15 am	SBS D219	M Furusa	19
40596	+ HUM 314 01	Key Issues <i>To Be Announced</i>	3.0	TTh	1:00- 2:15 pm	SBS A216	staff	19
40598	+ HUM 314 03	Key Issues Art & Social Protest	3.0	W	# 7:00- 9:45 pm	SBS E220	D Brooking	19
40599	+ HUM 314 04	Key Issues Literature & the Rights of Women	3.0	TTh	10:00-11:15 am	SBS B231	staff	19
40600	+ HUM 314 05	Key Issues Art & Social Protest	3.0	M	# 7:00- 9:45 pm	SBS B137	D Brooking	19
40601	+ HUM 314 06	Key Issues Literature & the Rights of Women <i>Meets: 8/24; 9/7, 9/21; 10/5, 10/19</i> <i>Must attend first class. No adds after 8/24.</i>	3.0	S	8:30- 6:00 pm	LCH A224	staff	19
42084	MGT 310 01	Management Theory	3.0	MW	10:00-11:15 am	SBS B137	staff	
42086	MGT 310 02	Management Theory	3.0	MW	1:00- 2:15 pm	SBS D125	R Mills	
42087	MGT 310 03	Management Theory	3.0	W	# 7:00- 9:45 pm	SBS B143	R Mills	
42088	MGT 310 04	Management Theory	3.0	TTh	10:00-11:15 am	SBS D125	R Dowling	
42089	MGT 310 05	Management Theory	3.0	TTh	1:00- 2:15 pm	SBS E126	B Chrispin	
42090	MGT 310 06	Management Theory	3.0	T	# 7:00- 9:45 pm	SBS B143	B Chrispin	
42092	+ MGT 312 01	Organizational Behavior	3.0	MW	8:30- 9:45 am	SBS B143	staff	
42093	+ MGT 312 02	Organizational Behavior	3.0	MW	# 5:30- 6:45 pm	SBS B215	staff	
42096	+ MGT 312 03	Organizational Behavior	3.0	TTh	8:30- 9:45 am	SBS E126	staff	
42097	+ MGT 312 04	Organizational Behavior	3.0	TTh	# 4:00- 5:15 pm	SBS E126	staff	
42098	+ MGT 313 01	Human Resource Management	3.0	TTh	1:00- 2:15 pm	SBS D125	S Jenner	
42099	+ MGT 313 02	Human Resource Management	3.0	T	# 7:00- 9:45 pm	SBS B140	S Jenner	
42100	+ MGT 316 01	Labor & Industrial Rels	3.0	MW	2:30- 3:45 pm	SBS G126	R Mills	
42101	+ MGT 316 02	Labor & Industrial Rels	3.0	M	# 7:00- 9:45 pm	SBS E122	R Mills	
42009	+ MKT 350 01	Principles Of Marketing	3.0	MW	8:30- 9:45 am	SCC E153	G Morris	
42010	+ MKT 350 02	Principles Of Marketing	3.0	MW	2:30- 3:45 pm	SBS B143	G Morris	
42011	+ MKT 350 03	Principles Of Marketing	3.0	MW	# 5:30- 6:45 pm	SBS B143	R Berry	
42014	+ MKT 350 04	Principles Of Marketing	3.0	TTh	1:00- 2:15 pm	SBS B143	K Celly	
42016	+ MKT 350 05	Principles Of Marketing	3.0	Th	# 7:00- 9:45 pm	SBS B143	G Morris	
42000	+ QMS 322 01	Production Management	3.0	MW	11:30-12:45 pm	SBS B143	F Rezayat	
42001	+ QMS 322 02	Production Management	3.0	M	# 7:00- 9:45 pm	SCC E153	E.Chu	
42002	+ QMS 322 03	Production Management	3.0	TTh	8:30- 9:45 am	SBS B143	staff	
42003	+ QMS 322 04	Production Management	3.0	TTh	2:30- 3:45 pm	SBS B143	S Cokelez	
42004	+ QMS 322 05	Production Management	3.0	TTh	# 5:30- 6:45 pm	SBS B215	S Cokelez	
40779	SBS 318 02	Cultural Pluralism: Islamic Religion & Culture in Our Global Community	3.0	MW	10:00-11:15 am	SBS E122	staff	19
40780	SBS 318 03	Cultural Pluralism: The Jewish Experience in America	3.0	MW	10:00-11:15 am	LCH A228	A Fisher	19
40781	SBS 318 04	Cultural Pluralism: East Asian Families & Gender Relations	3.0	MW	11:30-12:45 pm	SBS F225	staff	19
40782	SBS 318 05	Cultural Pluralism: Intercultural Communications	3.0	MW	1:00- 2:15 pm	SBS E122	L Groff	19
40783	SBS 318 06	Cultural Pluralism: Asian Pacific Populations <i>Cr Listed: 40845 APP 301 01</i>	3.0	MW	1:00- 2:15 pm	SBS F125	J Park	19 63
40784	SBS 318 07	Cultural Pluralism: Psychohistory of the Holocaust	3.0	MW	2:30- 3:45 pm	LCH A228	A Hass	19
40785	SBS 318 08	Cultural Pluralism: Slavery, Race, and Nation	3.0	MW	2:30- 3:45 pm	SBS D121	staff	19
40786	SBS 318 09	Cultural Pluralism: Americans and Africans	3.0	MW	# 4:00- 5:15 pm	SBS B209	staff	19

Footnote definitions can be found at the end of the course listing section.
+ Consult current *University Catalog* for course prerequisite(s).

COURSE REF. NR.	DEPARTMENT NR. & SEC.	COURSE TITLE	UNITS	DAYS	HOURS	BLDG/RM	INSTRUCTOR	FOOTNOTES
40787	SBS 318 10	Cultural Pluralism: Latinos in the U.S.	3.0	MW	11:30-12:45 pm	LCH A103	M Valle	19
40788	SBS 318 11	Cultural Pluralism: Global Impact of the Technological Revolution	3.0	TTh	11:30-12:45 pm	LCH A228	L Rosen	19
40789	SBS 318 12	Cultural Pluralism: Socio-Cultural History of Southeast Asians in America	3.0	MW	# 4:00- 5:15 pm	SBS B137	S Needham	19
40790	SBS 318 13	Cultural Pluralism: African Diasporas in the U.S.	3.0	TTh	11:30-12:45 pm	SBS B115	W Little	19
40791	SBS 318 14	Cultural Pluralism: A Historical Perspective	3.0	TTh	1:00- 2:15 pm	SBS F125	C Udeze	19
40792	SBS 318 15	Cultural Pluralism: Culture in Multinational Business	3.0	TTh	# 4:00- 5:15 pm	SBS D121	F Billes	19
40794	SBS 318 16	Cultural Pluralism: Ethnicity and Health	3.0	TTh	# 8:30- 9:45 pm	SBS D121	S Orellana	19
40796	SBS 318 17	Cultural Pluralism: Education, Society and Language	3.0	F	1:00- 3:45 pm	SBS F225	D Bryan	19
40797	SBS 318 18	Cultural Pluralism: Education, Society and Language	3.0	S	1:00- 3:45 pm	LCH A228	D Bryan	19
40798	SBS 318 19	Cultural Pluralism: Islamic Religion & Culture in Our Global Community	3.0	S	1:00- 3:45 pm	SBS B215	staff	19
40800	SBS 318 20	Cultural Pluralism: Cultural Conflict in the Southwest	3.0	Su	10:00-12:45 pm	SBS D225	staff	19 63
41676	SBS 318 21	Cultural Pluralism: Survey of Asian Pacific Theatrical Genre <i>Cr Listed: 40846 APP 395 01</i>	3.0	TTh	2:30- 3:45 pm	NSM C213	staff	19
42211	SBS 318 22	Cultural Pluralism: <i>Cr Listed: 40668 IDS 320 01 41152 WMS 495 01</i>	3.0	M	# 7:00- 9:45 pm	SBS D219	M Donahoe	19 63
40202	+ SMT 310 01	Science And Technology	3.0	MW	8:30- 9:45 am	NSM B252	staff	19
40203	+ SMT 310 02	Science And Technology	3.0	MW	11:30-12:45 pm	NSM B252	O Seely	19
40204	+ SMT 310 03	Science And Technology	3.0	MW	2:30- 3:45 pm	NSM B252	staff	19
40205	+ SMT 310 04	Science And Technology	3.0	MW	# 5:30- 6:45 pm	NSM B252	T Reilly	19
40208	+ SMT 310 05	Science And Technology	3.0	MW	# 7:00- 8:15 pm	NSM B252	T Reilly	19
40209	+ SMT 310 06	Science And Technology	3.0	TTh	8:30- 9:45 am	NSM B252	staff	19
40210	+ SMT 310 07	Science And Technology	3.0	TTh	10:00-11:15 am	NSM B252	staff	19
40211	+ SMT 310 08	Science And Technology	3.0	TTh	1:00- 2:15 pm	NSM C221	O Seely	19
40212	+ SMT 310 09	Science And Technology	3.0	TTh	# 5:30- 6:45 pm	NSM B252	staff	19
40213	+ SMT 310 10	Science And Technology	3.0	TTh	# 7:00- 8:15 pm	NSM B252	staff	19
40214	+ SMT 312 01	Natural Processes	3.0	MW	10:00-11:15 am	SBS B215	staff	19
40215	+ SMT 312 02	Natural Processes	3.0	TTh	# 7:00- 8:15 pm	SCC 11305	staff	19
42573	+ SMT 312 03	Natural Processes	3.0	W	# 7:00- 9:45 pm	ERC E127	staff	
42574	+ SMT 312 04	Natural Processes	3.0	Su	1:30- 4:15 pm	SBS B231	staff	
40216	+ SMT 314 01	Introduction To Cosmology	3.0	MW	10:00-11:15 am	NSM C213	staff	19
40217	+ SMT 314 02	Introduction To Cosmology	3.0	TTh	10:00-11:15 am	NSM C213	staff	19
40206	+ SMT 314 03	Introduction To Cosmology	3.0	TTh	# 5:30- 6:45 pm	NSM C221	staff	19
40218	SMT 416 01	Earth Science For Teacher <i>Co-req SMT 416L</i>	3.0	MW	# 4:00- 4:50 pm	NSM B234	staff	19 64
40220	SMT 416 02	Earth Science For Teacher <i>Co-req SMT 416L</i>	3.0	TTh	2:30- 3:20 pm	NSM B234	staff	19 64
40219	SMT 416L 01	Earth Sci For Teacher-Lab <i>Co-req SMT 416</i>	0.0	MW	# 5:00- 6:15 pm	NSM B234	staff	19 64
40221	SMT 416L 02	Earth Sci For Teacher-Lab <i>Co-req SMT 416</i>	0.0	TTh	3:30- 4:45 pm	NSM B234	staff	19 64

ART

40412	ART 100 01	Looking At Art	3.0	MW	# 4:00- 5:15 pm	LCH A228	staff	
40414	ART 100 02	Looking At Art	3.0	TTh	2:30- 3:45 pm	LCH A228	staff	
40415	ART 100 03	Looking At Art	3.0	TTh	# 7:00- 8:15 pm	LCH A228	staff	
40417	ART 101 01	Experiencing Creative Art	3.0	MW	1:00- 2:15 pm	LCH A228	staff	
40418	ART 110 01	Introduction To World Art I	3.0	TTh	1:00- 2:15 pm	LCH A228	L Ivers	

Footnote definitions can be found at the end of the course listing section.
+ Consult current *University Catalog* for course prerequisite(s).

COURSE REF. NR.	DEPARTMENT NR. & SEC.	COURSE TITLE	UNITS	DAYS	HOURS	BLDG/RM	INSTRUCTOR	FOOTNOTES
40419	ART 150A 01	Ceramics I	3.0	TTh	2:45- 5:15 pm	LCH A118	staff	63 90
40420	ART 170A 01	2-D Composition	3.0	TTh	9:00-11:30 am	LCH A115	staff	
40449	ART 180A 01	Painting I	3.0	MW	11:45- 2:15 pm	LCH A106	G Hirsch	
40421	ART 190A 01	Sculpture I	3.0	TTh	11:45- 2:15 pm	LCH D103	J Goders	90
40422	ART 301A 01	Arts/Crafts For Non-Major	3.0	MW	11:45- 2:15 pm	LCH A115	J Goders	
40423	ART 301A 02	Arts/Crafts For Non-Major	3.0	MW	# 5:45- 8:15 pm	LCH A115	staff	
40424	ART 301A 03	Arts/Crafts For Non-Major	3.0	TTh	2:45- 5:15 pm	LCH A115	J Goders	
40425	ART 301A 04	Arts/Crafts For Non-Major	3.0	S	8:00- 1:00 pm	LCH A115	staff	
40426	+ ART 323 01	Late European Art	3.0	TTh	# 4:00- 5:15 pm	LCH A228	L Ivers	
40427	+ ART 342A 01	Visual Communic Skills	3.0	TTh	9:00-11:30 am	LCH C104	B Baker	90
40428	+ ART 344A 01	Design Practices I	3.0	TTh	2:45- 5:15 pm	LCH C104	B Baker	90
40429	ART 345A 01	Computer Art I <i>Cr Listed: 40430 ART 346A 01</i>	3.0	MW	# 6:00- 8:30 pm	LCH C104	staff	63
40430	+ ART 346A 01	Computer Art II <i>Cr Listed: 40429 ART 345A 01</i>	3.0	MW	# 6:00- 8:30 pm	LCH C104	staff	63
40431	+ ART 350 01	Art Of The United States	3.0	TTh	# 5:30- 6:45 pm	LCH A228	L Ivers	
40432	+ ART 361A 01	Ceramics II <i>Cr Listed: 40436 ART 463A 01</i>	3.0	TTh	# 5:45- 8:15 pm	LCH A118	staff	63 90
40433	+ ART 371A 01	Drawing II	3.0	MW	2:45- 5:15 pm	LCH C103	G Hirsch	
40434	+ ART 384A 01	Painting III <i>Cr Listed: 40448 ART 486A 01</i>	3.0	MW	# 5:45- 8:15 pm	LCH A106	G Hirsch	63
40435	+ ART 447A 01	Design Practices III	3.0	TTh	11:45- 2:15 pm	LCH C104	B Baker	90
40436	+ ART 463A 01	Ceramics III <i>Cr Listed: 40432 ART 361A 01</i>	3.0	TTh	# 5:45- 8:15 pm	LCH A118	staff	63 90
40448	+ ART 486A 01	Painting IV <i>Cr Listed: 40434 ART 384A 01</i>	3.0	MW	# 5:45- 8:15 pm	LCH A106	G Hirsch	
40437	+ ART 490 01	Sem In Theor Of Art Crit	3.0	MW	# 5:30- 6:00 pm	LCH A228	staff	20
	+ ART 494S 01	Independent Study In Art	1.0	TBA	TBA TBA	TBA TBA	staff	12
	+ ART 494S 02	Independent Study In Art	2.0	TBA	TBA TBA	TBA TBA	staff	12
	+ ART 494S 03	Independent Study In Art	3.0	TBA	TBA TBA	TBA TBA	staff	12
	+ ART 496S 01	Internship In Art	1.0	TBA	TBA TBA	TBA TBA	staff	12
	+ ART 496S 02	Internship In Art	2.0	TBA	TBA TBA	TBA TBA	staff	12
	+ ART 496S 03	Internship In Art	3.0	TBA	TBA TBA	TBA TBA	staff	12
	+ ART 498S 01	Directed Rch Art History	1.0	TBA	TBA TBA	TBA TBA	staff	12
	+ ART 498S 02	Directed Rch Art History	2.0	TBA	TBA TBA	TBA TBA	staff	12
	+ ART 498S 03	Directed Rch Art History	3.0	TBA	TBA TBA	TBA TBA	staff	12

ASIAN-PACIFIC STUDIES

40844	APP 101 01	Introduction To Asian Studies	3.0	MW	10:00-11:15 am	SBS E116	J Park	
40845	APP 301 01	Asian-Pacific Populations <i>Cr Listed: 4783 SBS 318 06</i>	3.0	MW	1:00- 2:15 pm	SBS F125	J Park	63
40846	+ APP 395 01	Special Topics Survey of Asian Pacific Theatrical Genre <i>Cr Listed: 41676 SBS 318 21</i>	3.0	TTh	2:30- 3:45 pm	SBS D121	staff	63
40847	+ APP 395 02	Special Topics Japanese Comics and Animation	3.0	MW	# 4:00- 5:15 pm	SBS A210	J Park	
42481	APP 494S 01	Indepen Study:Asian-Pacific	3.0	TBA	TBA TBA	TBA TBA	staff	
40641	HIS 363 01	Modern China	3.0	TTh	1:00- 2:15 pm	SBS A204	staff	
40644	HIS 364 01	Traditional Japan	3.0	MW	# 4:00- 5:15 pm	SBS A204	staff	

BEHAVIORAL SCIENCE (BS)

40935	ANT 310 01	Culture & Personality	3.0	MW	# 7:00- 8:15 pm	SBS B110	S Needham	
40411	ANT 312 01	Language And Culture <i>Cr Listed: 42532 ANT 312 29</i>	3.0	MW	1:00- 2:15 pm	SBS A144	S Needham	63
40413	ANT 312 02	Language And Culture	3.0	TTh	# 4:00- 5:15 pm	SBS B137	J Gasco	
40416	ANT 312 03	Language And Culture	3.0	TTh	# 8:30- 9:45 pm	SBS A144	staff	
42532	ANT 312 29	Language And Culture <i>Liberal Studies Majors only Cr Listed: 40411 ANT 312 01</i>	3.0	MW	1:00- 2:15 pm	SBS A144	S Needham	63
40952	ANT 335 01	Comparative Cultures	3.0	TTh	# 7:00- 8:15 pm	SBS A144	S Orellana	

Footnote definitions can be found at the end of the course listing section.

+ Consult current *University Catalog* for course prerequisite(s).

COURSE REF. NR.	DEPARTMENT NR. & SEC.	COURSE TITLE	UNITS	DAYS	HOURS	BLDG/RM	INSTRUCTOR	FOOTNOTES
40945	+ ANT 388 01	Anthro Theories Of Behav	3.0	MW	# 5:30- 6:45 pm	SBS A144	J Moore	
41051	BEH 490 01	Seminar In Beh Sciences	3.0	W	# 7:00- 9:45 pm	LCH A224	L Groff	20
41009	+ MAT 131 01	Elem Stat & Probability	3.0	MW	11:30-12:45 pm	SBS F125	staff	
41010	+ MAT 131 02	Elem Stat & Probability	3.0	MW	# 5:30- 6:45 pm	SBS B137	staff	
41011	+ MAT 131 03	Elem Stat & Probability	3.0	TTh	11:30-12:45 pm	NSM B252	staff	
<i>The C.L.A.S.S. program will provide study sessions for students in this section.</i>								
41012	+ MAT 131 04	Elem Stat & Probability	3.0	TTh	# 5:30- 6:45 pm	SCC K144	staff	
40927	POL 371 01	Conflict And Violence	3.0	MW	# 5:30- 6:45 pm	SBS D219	L Groff	
40022	PSY 230 01	Elem Stat Analysis Psych	3.0	MW	# 7:00- 8:15 pm	SBS B231	S Danis	
40159	PSY 230 02	Elem Stat Analysis Psych	3.0	TTh	11:30-12:45 pm	SBS E220	staff	
40029	PSY 305 01	History And Systems Psych	3.0	MW	2:30- 3:45 pm	SBS D225	L Gray-Shellberg	
40030	PSY 305 02	History And Systems Psych	3.0	TTh	# 5:30- 6:45 pm	SBS B110	L Gray-Shellberg	
40035	PSY 340 01	Social Psych: Psych Persp	3.0	TTh	2:30- 3:45 pm	SBS F225	S Wilcox	
40036	PSY 340 02	Social Psych: Psych Persp	3.0	MW	2:30- 3:45 pm	SBS E220	S Santos	
40039	PSY 350 01	Developmental Psychology	3.0	MW	11:30-12:45 pm	SBS B110	M Hurtado-Ortiz	
40040	PSY 350 02	Developmental Psychology	3.0	MW	1:00- 2:15 pm	SBS B131	M Hurtado-Ortiz	
40041	PSY 350 03	Developmental Psychology	3.0	MW	# 5:30- 6:45 pm	SBS B231	M Hurtado-Ortiz	
40047	PSY 360 01	Theories Of Personality	3.0	TTh	2:30- 3:45 pm	SBS D225	L Gray-Shellberg	
40048	PSY 363 01	The Abnormal Personality	3.0	TTh	10:00-11:15 am	SBS D225	R Davis	
40049	PSY 363 02	The Abnormal Personality	3.0	TTh	1:00- 2:15 pm	SBS F225	R Davis	
40052	PSY 363 03	The Abnormal Personality	3.0	MW	# 5:30- 6:45 pm	SBS B131	A Hass	
42155	+ PUB 508 01	Sem: Pub Persnl Labor Rel	3.0	S	9:00-11:45 am	SBS B143	staff	11 21
40054	SOC 220 01	Analytical Statistics <i>Co-req SOC 220L</i>	4.0	MW	# 7:00- 8:15 pm	EAC 501	K Hsu	64
40113	SOC 220L 01	Analytical Stats-Lab <i>Co-req, SOC 220</i>	0.0	MW	# 8:30- 9:45 pm	SBS A110	K Hsu	64
40058	+ SOC 304 01	Computer Applications <i>Co-req SOC 304A</i>	3.0	MW	# 4:00- 5:15 pm	SBS A104	K Hsu	
40067	SOC 311 01	Social Organization	3.0	TTh	10:00-11:15 am	SBS F225	staff	
40069	SOC 311 02	Social Organization	3.0	TTh	# 4:00- 5:15 pm	SBS B215	R Hovard	
40092	SOC 340 01	Soc Psych: Soc Perspectiv	3.0	MW	10:00-11:15 am	SCC E153	S Riskin	
40093	SOC 340 02	Soc Psych: Soc Perspectiv	3.0	MW	# 5:30- 6:45 pm	SBS D225	S Riskin	
40095	SOC 355 01	Modern Soc Theories <i>Co-req SOC 355A</i>	4.0	TTh	11:30-12:45 pm	SBS F101	staff	11 64
40096	SOC 355 02	Modern Soc Theories <i>Co-req SOC 355A</i>	4.0	Su	1:00- 3:30 pm	SBS E116	D Bryan	11 64

BEHAVIORAL SCIENCE (MA)

41051	BEH 490 01	Seminar In Beh Sciences	3.0	W	# 7:00- 9:45 pm	LCH A224	L Groff	20
40245	BEH 504 01	Theories of Conflict	4.0	M	# 6:10- 9:45 pm	EAC 500	D Churchman	21
40246	BEH 505 01	Seminar: Computer Application	4.0	Th	# 6:10- 9:45 pm	SBS B109	staff	21
40247	+ BEH 57 01	Seminar: Res Design/Intpret	4.0	Th	# 6:10- 9:45 pm	SBS A246	staff	21
40272	+ BEH 509 01	Applied Behav Sci	4.0	M	# 6:10- 9:45 pm	SBS A246	D Williams	21 74
40271	+ BEH 522 01	Negotiation Tactics	4.0	W	# 6:10- 9:45 pm	NSM B242	D Churchman	21
40273	+ BEH 525 01	Mediation	4.0	W	# 6:10- 9:45 pm	EAC 500	D Williams	21
40285	+ BEH 527 01	Arbitration <i>Meets: 8/24; 9/7; 9/21; 10/5; 10/19; 11/2; 11/16</i>	3.0	S	9:00- 5:00 pm	LCH A330	staff	21
40286	+ BEH 529 01	Conflict Res Internship <i>Co-req BEH 529S</i>	3.0	T	# 7:00- 8:15 pm	SBS A110	D Williams	21 64
41678	BEH 529S 01	Conflict Res Internship <i>Co-req BEH 529</i>	0.0	TBA	TBA TBA	TBA TBA	D Williams	21 64
40288	+ BEH 531 01	Divorce & Family Mediation	3.0	Th	# 7:00- 9:45 pm	SBS B203	staff	21
40821	+ BEH 535 01	Organizational Conflict <i>Meets: 9/14, 9/28; 10/12, 10/26; 11/9; 12/7, 12/14</i>	3.0	S	9:00- 5:00 pm	LCH A330	staff	21
40819	+ BEH 538 01	Sem: Public Policy Conflict	3.0	T	# 7:00- 9:45 pm	NSM A115	D Churchman	21
40823	+ BEH 550 01	Theories Of Gerontology	3.0	T	# 7:00- 9:45 pm	EAC 500	S Raphael	21
40825	BEH 563 01	Comm Services For Elderly	3.0	W	# 7:00- 9:45 pm	SBS A246	F Hosokawa	21
40828	+ BEH 569 01	Internship In Gerontology <i>Co-req BEH 569S</i>	3.0	Th	# 5:30- 6:45 pm	EAC 500	S Raphael	21 31 64

Footnote definitions can be found at the end of the course listing section.
+ Consult current *University Catalog* for course prerequisite(s).

COURSE REF. NR.	DEPARTMENT NR. & SEC.	COURSE TITLE	UNITS	DAYS	HOURS	BLDG/RM	INSTRUCTOR	FOOTNOTES
40829	+ BEH 569S 01	Internship In Gerontology <i>Co-req BEH 569</i>	0.0	TBA	TBA TBA	TBA TBA	staff	21 31 64
41697	+ BEH 595 01	Special Topics: Integrative Study	2.0	TBA	TBA TBA	TBA TBA	D Churchman	
	BEH 597S 01	Directed Reading	3.0	TBA	TBA TBA	TBA TBA	staff	12 21 52
	+ BEH 598 01	Directed Research <i>Co-req BEH 598S</i>	3.0	TBA	TBA TBA	TBA TBA	staff	12 21 52 64
	+ BEH 598S 01	Directed Research <i>Co-req BEH 598</i>	0.0	TBA	TBA TBA	TBA TBA	staff	12 21 52 64
	+ BEH 599S 01	Thesis Or Project Beh Sci	1.0	TBA	TBA TBA	TBA TBA	staff	12 21
	+ BEH 599S 02	Thesis Or Project Beh Sci	2.0	TBA	TBA TBA	TBA TBA	staff	12 21
	+ BEH 599S 03	Thesis Or Project Beh Sci	3.0	TBA	TBA TBA	TBA TBA	staff	12 21
41702	BEH 600S 71	Graduate Continuation Course <i>To register, contact Extended Education in EE 1100 or phone (310) 243-3741. For further info. contact your program instructor.</i>	0.0	TBA	TBA TBA	TBA TBA	staff	13

BIOLOGY

40679	BIO 102 01	General Biology <i>Satisfies G.S. Program, area B.3, co-enrollment in BIO 103 satisfies lab component of area B.</i>	3.0	TTh	11:30-12:45 pm	LCH A103	R Kuramoto	
40680	BIO 102 02	General Biology <i>Satisfies G.S. Program, area B.3, co-enrollment in BIO 103 satisfies lab component of area B.</i>	3.0	MW	# 5:30- 6:45 pm	LCH A103	G McCarthy	
40684	+ BIO 103L 01	General Biology Laboratory	1.0	M	1:00- 3:50 pm	NSM B110	L Phillips	
40685	+ BIO 103L 02	General Biology Laboratory	1.0	T	8:30-11:20 am	NSM B110	R Giacosis	
40687	+ BIO 103L 03	General Biology Laboratory	1.0	T	1:00- 3:50 pm	NSM B110	R Kuramoto	
40688	+ BIO 103L 04	General Biology Laboratory <i>Liberal Studies Majors only</i>	1.0	T	# 5:30- 6:20 pm	NSM B110	C Guze	13
40689	+ BIO 103L 05	General Biology Laboratory	1.0	W	8:30-11:20 am	NSM B110	L Phillips	
40690	+ BIO 103L 06	General Biology Laboratory	1.0	W	1:00- 3:50 pm	NSM B110	M Gorman	
40691	+ BIO 103L 07	General Biology Laboratory	1.0	W	# 5:30- 6:20 pm	NSM B110	M Gorman	
40692	+ BIO 103L 08	General Biology Laboratory	1.0	Th	8:30-11:20 am	NSM B110	R Giacosis	
40693	+ BIO 103L 09	General Biology Laboratory	1.0	Th	1:00- 3:50 pm	NSM B110	G Kidane	
41067	+ BIO 103L 10	General Biology Laboratory <i>Liberal Studies Majors only</i>	1.0	Th	# 5:30- 6:20 pm	NSM B110	C Guze	13
40694	BIO 120 01	Principles Of Biology I <i>Co-req BIO 120L</i>	4.0	TTh	11:30-12:45 pm	NSM C213	D Brest	64
40696	BIO 120L 01	Principles Of Bio I Lab <i>Co-req BIO 120</i>	0.0	W	1:00- 3:50 pm	NSM B122	R Kuramoto	64
40697	BIO 120L 02	Principles Of Bio I Lab <i>Co-req BIO 120</i>	0.0	Th	1:00- 3:50 pm	NSM B122	D Brest	64
40698	BIO 122 01	Principles Of Biology II <i>Co-req BIO 122L</i>	4.0	MWF	11:30-12:20 pm	SCC J146	G McCarthy	64
40699	BIO 122L 01	Principles Of Bio II Lab <i>Co-req BIO 122</i>	0.0	T	1:00- 3:50 pm	NSM B122	G McCarthy	64
40701	+ BIO 230 01	Evolution	3.0	MW	10:00-11:15 am	SBS F101	D Morafka	
40719	+ BIO 250 01	Elem Hum Anat & Physiol	3.0	TTh	8:30- 9:45 am	SCC 11305	staff	
40720	+ BIO 251L 01	Elem Hum Anatomy Phys Lab	1.0	T	10:00-12:50 pm	NSM C121	staff	
40721	+ BIO 312 01	Animal Physiology <i>Co-req BIO 312L</i>	4.0	TTh	8:30- 9:45 am	NSM D129	C Jacobs	64
40953	+ BIO 312L 01	Animal Physiology Lab <i>Co-req BIO 312</i>	0.0	Th	10:00-12:50 pm	NSM C121	staff	64
40954	+ BIO 314 01	Embryology <i>Co-req BIO 314L</i>	4.0	MW	8:30- 9:45 am	SBS A210	M Gorman	64
40956	BIO 314L 01	Embryology Lab <i>Co-req BIO 314</i>	0.0	T	10:00-12:50 pm	NSM C139	M Gorman	64
40722	+ BIO 320 01	Cell Biology	3.0	MW	# 5:30- 6:45 pm	SBS B110	L Robles	
40723	+ BIO 324 01	Microbiology <i>Co-req BIO 324L</i>	4.0	TTh	8:30- 9:45 am	SBS B215	D Soleymani	64
40724	+ BIO 324L 01	Microbiology Laboratory <i>Co-req BIO 324</i>	0.0	T	10:00-12:50 pm	NSM C151	D Soleymani	56 64

Footnote definitions can be found at the end of the course listing section.
+ Consult current *University Catalog* for course prerequisite(s).

COURSE REF. NR.	DEPARTMENT NR. & SEC.	COURSE TITLE	UNITS	DAYS	HOURS	BLDG/RM	INSTRUCTOR	FOOTNOTES
41098	+ BIO 324L 02	Microbiology Laboratory <i>Co-req BIO 324</i>	0.0	Th	10:00-12:50 pm	NSM C151	D Soleymani	56 64
40726	+ BIO 340 01	Genetics	3.0	TTh	11:30-12:45 pm	SBS B215	J Roberts	
40727	+ BIO 342L 01	Cell And Genetics Lab	1.0	W	1:00- 3:50 pm	NSM C139	L Phillips	98
41068	+ BIO 346 01	Human Heredity	3.0	MW	2:30- 3:45 pm	NSM D129	J Roberts	
40728	+ BIO 360 01	Marine Biology <i>Co-req BIO 360L</i>	3.0	MW	1:00- 1:50 pm	NSM D129	G McCarthy	64
40729	+ BIO 360L 01	Marine Biology Lab <i>Co-req BIO 360</i>	0.0	F	1:00- 3:50 pm	NSM B122	G McCarthy	64
40730	+ BIO 374 01	Drug Abuse	3.0	MW	1:00- 2:15 pm	EAC 900	R Giacocie	
41069	+ BIO 380 01	Bio Childhd & Adolescence	3.0	TTh	1:00- 2:15 pm	EAC 502	R Giacocie	
40738	+ BIO 386 01	Human Aging	3.0	TTh	1:00- 2:15 pm	SBS D225	staff	
40739	+ BIO 394S 01	Independent Study	1.0	TBA	TBA TBA	TBA TBA	J Roberts	13
40775	+ BIO 394S 02	Independent Study	2.0	TBA	TBA TBA	TBA TBA	J Roberts	13
40777	+ BIO 426 01	Immunology <i>Co-req BIO 426L</i>	4.0	M W	1:00- 2:15 pm # 4:00- 5:15 pm	SBS A210 EAC 500	G Kidane	64
40793	BIO 426L 01	Immunology Lab <i>Co-req BIO 426</i>	0.0	M	2:30- 5:20 pm	NSM C139	G Kidane	56 64
40795	+ BIO 428 01	Virology	3.0	TTh	# 4:00- 5:15 pm	SBS E116	L Phillips	
40799	+ BIO 458 01	Human Parasitology <i>Co-req BIO 458L</i>	3.0	WF	1:00- 1:50 pm	SBS A210	D Soleymani	64
40801	BIO 458L 01	Human Parasitology Lab <i>Co-req BIO 458</i>	0.0	F	2:00- 4:50 pm	NSM C109	D Soleymani	56 64
40802	+ BIO 490 01	Senior Project <i>Co-req BIO 490A</i>	2.0	T	1:00- 1:50 pm	SBS A210	L Phillips	11 20 64
40803	+ BIO 490A 01	Senior Project-Activity <i>Co-req BIO 490</i>	0.0	Th	1:00- 2:40 pm	NSM C121	L Phillips	11 20 64
40804	+ BIO 491 01	Seminar in Biomedical Research	1.0	Th	3:00- 3:50 pm	EAC 501	L Robles	
	+ BIO 501 01	Bio Lit & Instrumentation	3.0	Th	# 5:30- 8:00 pm	NSM B122	G Kidane	11 12 13 21
	+ BIO 502 01	Biostatistics <i>Co-req BIO 502L</i>	3.0	M	# 5:30- 7:10 pm	NSM B122	R Kuramoto	11 12 13 21 64
	+ BIO 502L 01	Biostatistics Lab <i>Co-req BIO 502</i>	0.0	W	# 5:30- 8:00 pm	NSM B122	R Kuramoto	11 12 13 21 64
	+ BIO 590 01	Graduate Seminar	2.0	T	# 5:30- 7:10 pm	NSM B122	M Gorman	11 12 13 21
	+ BIO 597S 01	Directed Reading	1.0	TBA	TBA TBA	TBA TBA	J Roberts	11 12 13 21
	+ BIO 597S 02	Directed Reading	2.0	TBA	TBA TBA	TBA TBA	J Roberts	11 12 13 21
	+ BIO 597S 03	Directed Reading	3.0	TBA	TBA TBA	TBA TBA	J Roberts	11 12 13 21
	+ BIO 598S 01	Directed Research	1.0	TBA	TBA TBA	TBA TBA	J Roberts	11 12 13 21
	+ BIO 598S 02	Directed Research	2.0	TBA	TBA TBA	TBA TBA	J Roberts	11 12 13 21
	+ BIO 598S 03	Directed Research	3.0	TBA	TBA TBA	TBA TBA	J Roberts	11 12 13 21
	+ BIO 599S 01	Thesis	1.0	TBA	TBA TBA	TBA TBA	J Roberts	11 12 13 21
	+ BIO 599S 02	Thesis	2.0	TBA	TBA TBA	TBA TBA	J Roberts	11 12 13 21
	+ BIO 599S 03	Thesis	3.0	TBA	TBA TBA	TBA TBA	J Roberts	11 12 13 21
	+ BIO 599S 04	Thesis	4.0	TBA	TBA TBA	TBA TBA	J Roberts	11 12 13 21
41095	BIO 600S 71	Graduate Continuation Course <i>To register, contact Extended Education in EE 1100 or phone (310) 243-3741. For further info, contact your program instructor.</i>	0.0	TBA	TBA TBA	TBA TBA	staff	13

BUSINESS ADMINISTRATION

Accounting

41922	+ ACC 230 01	Financial Accounting	3.0	MW	8:30- 9:45 am	SBS D125	M Auerbach	
41923	+ ACC 230 02	Financial Accounting	3.0	W	# 7:00- 9:45 pm	SBS A216	C Chang	
41924	+ ACC 230 03	Financial Accounting	3.0	TTh	11:30-12:45 pm	SBS D125	R Mazhin	
41925	+ ACC 230 04	Financial Accounting	3.0	T	# 7:00- 9:45 pm	SBS A216	R Mazhin	
41926	+ ACC 231 01	Managerial Accounting	3.0	MW	2:30- 3:45 pm	SBS D125	M El-Badawi	
41927	+ ACC 231 02	Managerial Accounting	3.0	MW	# 5:30- 6:45 pm	SBS E122	M El-Badawi	
41928	+ ACC 231 03	Managerial Accounting	3.0	TTh	2:30- 3:45 pm	SBS D125	M Auerbach	
41929	+ ACC 330 01	Intermediate Accounting I	3.0	TTh	10:00-11:15 am	SBS G126	R Mazhin	
41930	+ ACC 330 02	Intermediate Accounting I	3.0	T	# 7:00- 9:45 pm	SBS B101	D Barnett	
41931	+ ACC 331 01	Intermediate Accounting II	3.0	TTh	11:30-12:45 pm	SBS B101	D Barnett	

Footnote definitions can be found at the end of the course listing section.
+ Consult current *University Catalog* for course prerequisite(s).

COURSE REF. NR.	DEPARTMENT NR. & SEC.	COURSE TITLE	UNITS	DAYS	HOURS	BLDG/RM	INSTRUCTOR	FOOTNOTES
41932	+ ACC 331 02	Intermediate Accounting II	3.0	TTh	# 5:30- 6:45 pm	SBS A216	D Barnett	
41933	+ ACC 333 01	Income Taxation I	3.0	MW	10:00-11:15 am	SBS G126	R Malamud	
41934	+ ACC 333 02	Income Taxation I	3.0	MW	# 5:30- 6:45 pm	SBS B140	R Malamud	
41935	+ ACC 336 01	Intro To Internal Audit	3.0	M	# 7:00- 9:45 pm	SBS A204	C Chang	
41936	+ ACC 337 01	Cost Accounting	3.0	W	# 7:00- 9:45 pm	SBS E122	M El-Badawi	
41937	+ ACC 337 02	Cost Accounting	3.0	TTh	1:00- 2:15 pm	SBS B101	D Barnett	
41938	+ ACC 431 01	Govt & Nonprofit Acctg	3.0	Th	# 7:00- 9:45 pm	SBS A210	R Mazhin	
41939	+ ACC 433 01	Income Taxation II	3.0	M	# 7:00- 9:45 pm	SBS B215	R Malamud	
41940	+ ACC 435 01	Auditing	3.0	MW	11:30-12:45 pm	SBS D125	M Auerbach	
41941	+ ACC 435 02	Auditing	3.0	TTh	# 5:30- 6:45 pm	SBS F125	M Auerbach	
41942	+ ACC 438 01	Advanced Management Accounting	3.0	S	9:00-11:45 am	SBS G126	C Chang	
41943	+ ACC 502 01	Advanced Topics in Accounting	3.0	M	# 7:00- 9:45 pm	SBS G122	M El-Badawi	11 21

Business

41948	+ BUS 300 01	Business Communications	3.0	MW	8:30- 9:45 am	SBS E126	staff	
41950	+ BUS 300 02	Business Communications	3.0	MW	11:30-12:45 pm	SBS E126	staff	
41952	+ BUS 300 03	Business Communications	3.0	MW	# 5:30- 6:45 pm	EAC 902	staff	
41953	+ BUS 300 04	Business Communications	3.0	M	# 7:00- 9:45 pm	EAC 902	staff	
41954	+ BUS 300 05	Business Communications	3.0	TTh	8:30- 9:45 am	SBS B140	staff	
41956	+ BUS 300 06	Business Communications	3.0	TTh	2:30- 3:45 pm	EAC 902	staff	
41957	+ BUS 300 07	Business Communications	3.0	TTh	# 5:30- 6:45 pm	SBS E122	staff	
41958	+ BUS 300 08	Business Communications	3.0	Th	# 7:00- 9:45 pm	SBS A216	staff	
41960	+ BUS 445 01	International Business	3.0	MW	8:30- 9:45 am	SBS B140	C Lopilato	
41962	+ BUS 445 02	International Business	3.0	MW	# 5:30- 6:45 pm	SBS F225	P Basseer	
41963	+ BUS 445 03	International Business	3.0	TTh	1:00- 2:15 pm	SBS B140	B Yavas	
41965	+ BUS 445 04	International Business	3.0	Th	# 7:00- 9:45 pm	SBS B215	B Yavas	
	+ BUS 494S 01	Independent Study	3.0	TBA	TBA TBA	TBA TBA	staff	12 13 52
	+ BUS 494S 02	Independent Study	3.0	TBA	TBA TBA	TBA TBA	staff	12 13 52
41969	+ BUS 595 01	Selected Topics: Seminar in International Trade and Finance	3.0	T	# 7:00- 9:45 pm	SBS F125	B Yavas	11 21
41755	BUS 600S 71	Graduate Continuation Course To register, contact Extended Education in EE 1100 or phone (310) 243-3741. For further info, contact your program instructor.	0.0	TBA	TBA TBA	TBA TBA	staff	13

Computer Information Systems

42041	CIS 270 01	Info Sys/Tech Fundamentals	3.0	M W	8:30- 9:45 am 8:30- 9:45 am	SBS G126 SBS A110	staff	
42043	CIS 270 02	Info Sys/Tech Fundamentals	3.0	M W	11:30-12:45 pm 11:30-12:45 pm	SBS G126 SBS A110	staff	
42044	CIS 270 03	Info Sys/Tech Fundamentals	3.0	M W	# 5:30- 6:45 pm # 5:30- 6:45 pm	SBS G126 SBS A110	staff	
42048	CIS 270 04	Info Sys/Tech Fundamentals	3.0	M M	# 7:00- 8:15 pm # 8:30- 9:45 pm	SBS G126 SBS A104	staff	
42050	CIS 270 05	Info Sys/Tech Fundamentals	3.0	T Th	8:30- 9:45 am 8:30- 9:45 am	SBS G126 SBS A110	staff	
42051	CIS 270 06	Info Sys/Tech Fundamentals	3.0	T Th	# 4:00- 5:15 pm # 4:00- 5:15 pm	SBS G126 SBS A110	staff	
42052	CIS 270 07	Info Sys/Tech Fundamentals	3.0	Th Th	# 7:00- 8:15 pm # 8:30- 9:45 pm	SBS G126 SBS A110	staff	
42053	CIS 270 08	Info Sys/Tech Fundamentals	3.0	M W	8:30- 9:45 am 8:30- 9:45 am	SBS A110 SBS G126	staff	
42054	CIS 270 09	Info Sys/Tech Fundamentals	3.0	M W	11:30-12:45 pm 11:30-12:45 pm	SBS A110 SBS G126	staff	
42055	CIS 270 10	Info Sys/Tech Fundamentals	3.0	M W	# 5:30- 6:45 pm # 5:30- 6:45 pm	SBS A110 SBS G126	staff	
42056	CIS 270 11	Info Sys/Tech Fundamentals	3.0	T Th	8:30- 9:45 am 8:30- 9:45 am	SBS A110 SBS G126	staff	
42057	+ CIS 272 01	Business Programming I	3.0	MW	10:00-11:15 am	SAC 2101	L Press	
42058	+ CIS 272 02	Business Programming I	3.0	W	# 7:00- 9:45 pm	SAC 2101	L Press	
42059	CIS 275 01	Intro to Network-Based Applic.	3.0	M W	1:00- 2:15 pm 1:00- 2:15 pm	SAC 2101 SAC 2103	L Press	

Footnote definitions can be found at the end of the course listing section.
+ Consult current University Catalog for course prerequisite(s).

COURSE REF. NR.	DEPARTMENT NR. & SEC.	COURSE TITLE	UNITS	DAYS	HOURS	BLDG/RM	INSTRUCTOR	FOOTNOTES
42060	CIS 275 02	Intro to Network-Based Applic.	3.0	M W	# 5:30- 6:45 pm # 5:30- 6:45 pm	SAC 2101 SAC 2103	staff	
42062	+ CIS 370 01	Info Sys Theory and Practice	3.0	MW	10:00-11:15 am	SBS E126	staff	
42063	+ CIS 370 02	Info Sys Theory and Practice	3.0	MW	1:00- 2:15 pm	SBS E126	staff	
42064	+ CIS 370 03	Info Sys Theory and Practice	3.0	TTh	10:00-11:15 am	SBS E126	staff	
42065	+ CIS 370 04	Info Sys Theory and Practice	3.0	T	# 7:00- 9:45 pm	SBS E126	staff	
42066	+ CIS 370 05	Info Sys Theory and Practice	3.0	W	# 7:00- 9:45 pm	SBS E126	staff	
42068	+ CIS 371 01	Business Programming II	3.0	M	# 7:00- 9:45 pm	SAC 2101	staff	
42070	CIS 372 01	Analysis and Logical Design	3.0	TTh	10:00-11:15 am	SAC 2101	staff	
42069	CIS 372 02	Analysis and Logical Design	3.0	T	# 7:00- 9:45 pm	SAC 2101	staff	
42071	+ CIS 471 01	Adv Network Based Applications	3.0	M W	11:30-12:45 pm 11:30-12:45 pm	SAC 2101 SAC 2103	staff	
42072	+ CIS 473 01	Database Systems	3.0	TTh	8:30- 9:45 am	SAC 2101	D Fisher	
42074	+ CIS 473 02	Database Systems	3.0	TTh	# 4:00- 5:15 pm	SAC 2101	D Fisher	
42076	CIS 474 01	Systems Development	3.0	TTh	11:30-12:45 pm	SAC 2101	R Freeman	
42075	CIS 474 02	Systems Development	3.0	TTh	# 5:30- 6:45 pm	SAC 2101	R Freeman	
42077	+ CIS 475 01	Data Communications	3.0	T Th	1:00- 2:15 pm 1:00- 2:15 pm	SAC 2101 SAC 2103	staff	
42078	+ CIS 475 02	Data Communications	3.0	Th Th	# 7:00- 8:15 pm # 8:30- 9:45 pm	SAC 2101 SAC 2103	staff	
42079	+ CIS 476 01	Adv Concepts Bus Systems	3.0	TTh	2:30- 3:45 pm	SAC 2101	D Fisher	
	+ CIS 494S 01	Ind Study In Comp Info Systems	3.0	TBA	TBA TBA	TBA TBA	staff	12 13 52
	+ CIS 496S 01	Internship In CIS	3.0	TBA	TBA TBA	TBA TBA	staff	12 13 52
42080	+ CIS 502 01	Adv Topics in Info Systems	3.0	TTh	# 5:30- 6:45 pm	SBS G126	staff	11 21
	+ CIS 594S 01	Independent Study	3.0	TBA	TBA TBA	TBA TBA	staff	11 12 21 52

Finance

41970	+ FIN 360 01	Business Finance	3.0	MW	10:00-11:15 am	SBS B143	M Nashif	
41973	+ FIN 360 02	Business Finance	3.0	M	# 7:00- 9:45 pm	SBS B143	M Nashif	
41974	+ FIN 360 03	Business Finance	3.0	TTh	2:30- 3:45 pm	SBS B140	H Milgrim	
41976	+ FIN 360 04	Business Finance	3.0	TTh	# 5:30- 6:45 pm	SBS B140	R Ulivi	
41978	+ FIN 382 01	Financial Analysis I	3.0	T	# 7:00- 9:45 pm	SBS E122	H Milgrim	
41979	+ FIN 425 01	Security Analysis	3.0	M	# 7:00- 9:45 pm	SBS E126	P Basseer	
41981	+ FIN 468 01	Sem Investment Analysis	3.0	TTh	1:00- 2:15 pm	SBS G126	R Ulivi	
41982	+ FIN 480 01	Economics Of The Firm	3.0	MW	2:30- 3:45 pm	SBS B140	P Basseer	
41984	+ FIN 480 02	Economics Of The Firm	3.0	TTh	11:30-12:45 pm	SBS B140	H Milgrim	
41985	+ FIN 480 03	Economics Of The Firm	3.0	TTh	# 5:30- 6:45 pm	SBS B143	B Yavas	
41989	+ FIN 483 01	Financial Analysis II	3.0	TTh	2:30- 3:45 pm	SBS G126	R Ulivi	
41990	+ FIN 484 01	Business Forecasting	3.0	MW	# 5:30- 6:45 pm	SBS E126	F Rezayat	
41992	+ FIN 500 01	Advanced Topics in Finance	3.0	T	# 7:00- 9:45 pm	SBS B215	R Ulivi	11 21
41993	+ FIN 502 01	Adv Topics in Internat Bus	3.0	W	# 7:00- 9:45 pm	SBS G126	P Basseer	11 21
41994	+ FIN 503 01	Advan Topics in Multinatl Fin	3.0	S	9:00-11:45 am	SBS E126	C Lopilato	11 21

Law

41944	LAW 240 01	Legal Environment of Business	3.0	MW	1:00- 2:15 pm	SBS B140	F Strier	
41945	LAW 240 02	Legal Environment of Business	3.0	MW	# 5:30- 6:45 pm	SBS F125	F Strier	
41946	LAW 240 03	Legal Environment of Business	3.0	Th	# 7:00- 9:45 pm	SBS E122	F Strier	
41947	+ LAW 440 01	Legal Issues in E-Commerce	3.0	W	# 7:00- 9:45 pm	SBS F125	F Strier	

Management

42084	MGT 310 01	Management Theory	3.0	MW	10:00-11:15 am	SBS B137	staff	
42086	MGT 310 02	Management Theory	3.0	MW	1:00- 2:15 pm	SBS D125	R Mills	
42087	MGT 310 03	Management Theory	3.0	W	# 7:00- 9:45 pm	SBS B143	R Mills	
42088	MGT 310 04	Management Theory	3.0	TTh	10:00-11:15 am	SBS D125	R Dowling	
42089	MGT 310 05	Management Theory	3.0	TTh	1:00- 2:15 pm	SBS E126	B Chrispin	
42090	MGT 310 06	Management Theory	3.0	T	# 7:00- 9:45 pm	SBS B143	B Chrispin	
42092	+ MGT 312 01	Organizational Behavior	3.0	MW	8:30- 9:45 am	SBS B143	staff	
42093	+ MGT 312 02	Organizational Behavior	3.0	MW	# 5:30- 6:45 pm	SBS B215	staff	
42096	+ MGT 312 03	Organizational Behavior	3.0	TTh	8:30- 9:45 am	SBS E126	staff	
42097	+ MGT 312 04	Organizational Behavior	3.0	TTh	# 4:00- 5:15 pm	SBS E126	staff	

Footnote definitions can be found at the end of the course listing section.
+ Consult current *University Catalog* for course prerequisite(s).

COURSE REF. NR.	DEPARTMENT NR. & SEC.	COURSE TITLE	UNITS	DAYS	HOURS	BLDG/RM	INSTRUCTOR	FOOTNOTES
42098	+ MGT 313 01	Human Resource Management	3.0	TTh	1:00- 2:15 pm	SBS D125	S Jenner	
42099	+ MGT 313 02	Human Resource Management	3.0	T	# 7:00- 9:45 pm	SBS B140	S Jenner	
42100	+ MGT 316 01	Labor & Industrial Relns	3.0	MW	2:30- 3:45 pm	SBS G126	R Mills	
42101	+ MGT 316 02	Labor & Industrial Relns	3.0	M	# 7:00- 9:45 pm	SBS E122	R Mills	
42102	+ MGT 412 01	Small Business Management	3.0	TTh	11:30-12:45 pm	SBS G126	R Dowling	
42103	+ MGT 412 02	Small Business Management	3.0	W	# 7:00- 9:45 pm	SBS G122	R Dowling	
	+ MGT 490 01	Strategic Management Seminar	3.0	MW	10:00-11:15 am	SBS D125	staff	11 12 13 20
	+ MGT 490 02	Strategic Management Seminar	3.0	M	# 7:00- 9:45 pm	SBS A216	staff	11 12 13 20
	+ MGT 490 03	Strategic Management Seminar	3.0	TTh	2:30- 3:45 pm	SBS E126	S Jenner	11 12 13 20
	+ MGT 490 04	Strategic Management Seminar	3.0	Th	# 7:00- 9:45 pm	SBS G122	R Dowling	11 12 13 20
	+ MGT 494S 01	Independent Study in Mgt.	3.0	TBA	TBA TBA	TBA TBA	staff	12 13 52
42112	+ MGT 500 01	Human Behavior in Orgs	3.0	Th	# 7:00- 9:45 pm	SBS B140	staff	11 21
	+ MGT 590 01	Strategic Management	3.0	Th	# 7:00- 9:45 pm	SBS E126	staff	11 12 21

Marketing

42009	+ MKT 350 01	Principles Of Marketing	3.0	MW	8:30- 9:45 am	SCC E153	G Morris	
42010	+ MKT 350 02	Principles Of Marketing	3.0	MW	2:30- 3:45 pm	SBS B143	G Morris	
42011	+ MKT 350 03	Principles Of Marketing	3.0	MW	# 5:30- 6:45 pm	SBS B143	R Berry	
42014	+ MKT 350 04	Principles Of Marketing	3.0	TTh	1:00- 2:15 pm	SBS B143	K Celly	
42016	+ MKT 350 05	Principles Of Marketing	3.0	Th	# 7:00- 9:45 pm	SBS B143	G Morris	
42018	+ MKT 352 01	Advertising and Promotion MGT.	3.0	TTh	2:30- 3:45 pm	SBS B101	J Kitson	
42019	+ MKT 352 02	Advertising and Promotion MGT.	3.0	Th	# 7:00- 9:45 pm	SBS A204	J Kitson	
42020	+ MKT 355 01	Consumer Behavior	3.0	MW	1:00- 2:15 pm	SBS G126	R Berry	
42021	+ MKT 355 02	Consumer Behavior	3.0	W	# 7:00- 9:45 pm	SBS B140	R Berry	
42023	+ MKT 358 01	International Marketing	3.0	MW	11:30-12:45 pm	SBS B140	G Morris	
42024	+ MKT 450 01	Internet Marketing	3.0	TTh	11:30-12:45 pm	SBS E126	K Celly	
42025	+ MKT 450 02	Internet Marketing	3.0	T	# 7:00- 9:45 pm	SBS G126	K Celly	
		<i>Cr Listed: 42036 MKT 595 01</i>						
42026	+ MKT 454 01	Marketing Research	3.0	TTh	10:00-11:15 am	SBS B140	J Greenwald	
42027	+ MKT 454 02	Marketing Research	3.0	TTh	# 5:30- 6:45 pm	SBS B101	J Greenwald	
	+ MKT 494S 01	Independent Study in Mkt.	3.0	TBA	TBA TBA	TBA TBA	staff	12 13 52
42032	+ MKT 500 01	Strategic Mktg:Cases/Cur Issue	3.0	W	# 7:00- 9:45 pm	SBS A204	staff	11 21
42033	+ MKT 503 01	Intrnatl Mktg:Cases/Cur Issues	3.0	M	# 7:00- 9:45 pm	SBS F125	R Berry	11 21
42035	+ MKT 594S 01	Independent Study in Mkt.	3.0	TBA	TBA TBA	TBA TBA	staff	11 21 52
42036	+ MKT 595 01	Special Topics	3.0	T	# 7:00- 9:45 pm	SBS G126	K Celly	21
		E- Commerce Marketing						
		<i>Cr Listed: 42025 MKT 450 02</i>						

Quantitative Methods

41995	+ QMS 321 01	Intro To Bus Statistics	3.0	MW	10:00-11:15 am	SBS B140	F Rezayat	
41996	+ QMS 321 02	Intro To Bus Statistics	3.0	MW	2:30- 3:45 pm	SBS E126	F Rezayat	
41997	+ QMS 321 03	Intro To Bus Statistics	3.0	W	# 7:00- 9:45 pm	SCC E153	E Chu	
41998	+ QMS 321 04	Intro To Bus Statistics	3.0	TTh	11:30-12:45 pm	SBS B143	S Cokelez	
41999	+ QMS 321 05	Intro To Bus Statistics	3.0	Th	# 7:00- 9:45 pm	SCC E153	staff	
42000	+ QMS 322 01	Production Management	3.0	MW	11:30-12:45 pm	SBS B143	F Rezayat	
42001	+ QMS 322 02	Production Management	3.0	M	# 7:00- 9:45 pm	SCC E153	E Chu	
42002	+ QMS 322 03	Production Management	3.0	TTh	8:30- 9:45 am	SBS B143	staff	
42003	+ QMS 322 04	Production Management	3.0	TTh	2:30- 3:45 pm	SBS B143	S Cokelez	
42004	+ QMS 322 05	Production Management	3.0	TTh	# 5:30- 6:45 pm	SBS B215	S Cokelez	
42005	+ QMS 423 01	Intro Operations Research	3.0	MW	1:00- 2:15 pm	SBS B143	E Chu	
42006	+ QMS 423 02	Intro Operations Research	3.0	MW	# 5:30- 6:45 pm	SCC E153	E Chu	
42007	+ QMS 423 03	Intro Operations Research	3.0	TTh	10:00-11:15 am	SBS B143	S Cokelez	
42008	+ QMS 423 04	Intro Operations Research	3.0	Th	# 7:00- 9:45 pm	SBS F225	staff	

CHEMISTRY

40173	CHE 102 01	Chemistry For The Citizen	3.0	MW	2:30- 3:45 pm	NSM C221	staff	
40174	CHE 102 02	Chemistry For The Citizen	3.0	TTh	10:00-11:15 am	SBS B110	staff	
40175	CHE 108 01	Intro To Collge Chemistry	5.0	MW	8:40-10:25 am	SAC 3135	staff	64
		<i>Co-req CHE 108L</i>						

Footnote definitions can be found at the end of the course listing section.
+ Consult current University Catalog for course prerequisite(s).

COURSE REF. NR.	DEPARTMENT NR. & SEC.	COURSE TITLE	UNITS	DAYS	HOURS	BLDG/RM	INSTRUCTOR	FOOTNOTES
40176	CHE 108L 01	Intro To College Chem Lab Co-req CHE 108	0.0	M	1:00- 3:50 pm	NSM C315	staff	64
40177	CHE 108L 02	Intro To College Chem Lab Co-req CHE 108	0.0	W	1:00- 3:50 pm	NSM C315	staff	64
40178	+ CHE 110 01	General Chemistry I Co-req CHE 110L	5.0	MW	8:40-10:25 am	SAC 3136	staff	57 64
40179	+ CHE 110L 01	General Chemistry I Lab Co-req CHE 110	0.0	M	1:00- 3:50 pm	NSM B340	staff	64
40180	+ CHE 110L 02	General Chemistry I Lab Co-req CHE 110	0.0	W	1:00- 3:50 pm	NSM B340	staff	64
40181	+ CHE 112 01	General Chemistry II Co-req CHE 112L	5.0	TTh	8:40-10:25 am	EAC 901	staff	64
40182	+ CHE 112L 01	General Chemistry II Lab Co-req CHE 112	0.0	T	1:00- 3:50 pm	NSM C351	staff	64
40183	+ CHE 230 01	Quantitative Analysis Co-req CHE 230L	4.0	TTh	8:30- 9:15 am	NSM D123	O Seely	64
40184	+ CHE 230L 01	Quantitative Analysis Lab Co-req CHE 230	0.0	TTh	9:30-12:00 pm	NSM C315	O Seely	64 93
40185	+ CHE 310 01	Organic Chemistry I Co-req CHE 311L	4.0	MWF	10:00-11:10 am	NSM C221	J Lyle	64
40186	+ CHE 311L 01	Organic Chemistry Lab I Co-req CHE 310	1.0	T	9:00-11:50 am	NSM B352	J Lyle	64 94
40187	+ CHE 311L 02	Organic Chemistry Lab I Co-req CHE 310	1.0	T	1:00- 3:50 pm	NSM B352	J Lyle	64 94
40188	+ CHE 311L 03	Organic Chemistry Lab I Co-req CHE 310	1.0	Th	1:00- 3:50 pm	NSM C351	J Lyle	64 94
40189	+ CHE 320 01	Physical Chemistry I	5.0	MWF	10:00-11:25 am	EAC 902	H Martinez	
	+ CHE 393S 01	Supervised Projects	1.0	TBA	TBA TBA	TBA TBA	staff	12
	+ CHE 393S 02	Supervised Projects	2.0	TBA	TBA TBA	TBA TBA	staff	12
	+ CHE 393S 03	Supervised Projects	3.0	TBA	TBA TBA	TBA TBA	staff	12
40193	+ CHE 431 01	Adv Integrated Lab I Lec Co-req CHE 431L	3.0	T	9:00- 9:50 am	NSM B310	staff	64
40194	+ CHE 431L 01	Adv Integrated Lab I-Lab Co-req CHE 431	0.0	T	10:00- 3:50 pm	NSM B310	staff	56 64
40195	+ CHE 450 01	Biochemistry I Co-req CHE 451L	4.0	MW	11:00-12:45 pm	SAC 3152	N Sturm	64
40196	+ CHE 451L 01	Biochemistry I Lab Co-req CHE 450	1.0	M	1:00- 3:50 pm	NSM C339	N Sturm	56 64 95
40197	+ CHE 451L 02	Biochemistry I Lab Co-req CHE 450	1.0	T	1:00- 3:50 pm	NSM C339	N Sturm	56 64 95
	+ CHE 497S 01	Directed Research	1.0	TBA	TBA TBA	TBA TBA	staff	12 20
	+ CHE 497S 02	Directed Research	2.0	TBA	TBA TBA	TBA TBA	staff	12 20
	+ CHE 497S 03	Directed Research	3.0	TBA	TBA TBA	TBA TBA	staff	12 20

CHICANO/CHICANA STUDIES

40817	CHS 100 01	Amer-Europe Cult/His Syn	3.0	MW	11:30-12:45 pm	SBS B115	staff	
40843	CHS 205 01	Intro to Chicano Literature	3.0	TTh	# 5:30- 6:45 pm	SBS B203	J Lopez-Morin	
40890	CHS 300 01	Intro Chicano/Chicana Stud	3.0	MW	# 4:00- 5:15 pm	SBS G126	D Maciel	
40891	CHS 460 01	La Latina	3.0	MW	# 4:00- 5:15 pm	SCC 11305	M Valle	
40892	CHS 470 01	Mexican Rev In Art and Lit	3.0	TTh	# 7:00- 8:15 pm	SBS B115	J Lopez-Morin	
40893	CHS 480 01	Mex/Chicano Cen Amer Cult/Cus	3.0	TTh	# 4:00- 5:15 pm	SBS E220	J Lopez-Morin	
40894	+ CHS 490 01	Sem in Chicano/Chicana Stud Contemporary Issues Confronting the Latino Community	3.0	T	# 4:00- 6:45 pm	SBS B115	M Valle	
	+ CHS 494S 01	Independent Study	1.0	TBA	TBA TBA	TBA TBA	D Maciel	12
	+ CHS 494S 02	Independent Study	2.0	TBA	TBA TBA	TBA TBA	D Maciel	12
	+ CHS 494S 03	Independent Study	3.0	TBA	TBA TBA	TBA TBA	D Maciel	12
	+ CHS 494S 04	Independent Study	1.0	TBA	TBA TBA	TBA TBA	M Valle	12
	+ CHS 494S 05	Independent Study	2.0	TBA	TBA TBA	TBA TBA	M Valle	12
	+ CHS 494S 06	Independent Study	3.0	TBA	TBA TBA	TBA TBA	M Valle	12
	+ CHS 494S 07	Independent Study	1.0	TBA	TBA TBA	TBA TBA	J Lopez-Morin	12
	+ CHS 494S 08	Independent Study	2.0	TBA	TBA TBA	TBA TBA	J Lopez-Morin	12

Footnote definitions can be found at the end of the course listing section.
+ Consult current *University Catalog* for course prerequisite(s).

COURSE REF. NR.	DEPARTMENT NR. & SEC.	COURSE TITLE	UNITS	DAYS	HOURS	BLDG/RM	INSTRUCTOR	FOOTNOTES
	+ CHS 494S 09	Independent Study	3.0	TBA	TBA TBA	TBA TBA	J Lopez-Morin	12
40896	+ CHS 495 01	Spec Topic Chicano/Chicana St Representation of Indigenous People in Latin America	3.0	W	# 7:00- 9:45 pm	SBS B137	J Lopez-Morin	
40897	CHS 497 01	Res Meth in Chicano Comm	3.0	W	1:00- 3:00 pm	SBS B231	M Valle	
40636	HIS 341 01	California <i>Cr Listed: 41830 HIS 341 29</i>	3.0	TTh	# 4:00- 5:15 pm	SBS B231	L Luciano	63
40665	HIS 341 03	California	3.0	MW	2:30- 3:45 pm	SBS B203	staff	
41921	HIS 341 04	California	3.0	TTh	10:00-11:15 am	SAC 1101	staff	
41830	HIS 341 29	California <i>Cr Listed: 40636 HIS 341 01</i>	3.0	TTh	# 4:00- 5:15 pm	SBS B231	L Luciano	63
40645	HIS 368 01	Mexico: Colonial	3.0	MW	# 5:30- 6:45 pm	EAC 901	staff	
42576	HIS 395 01	Special Topic In History: Multicultural America	3.0	TTh	# 4:00- 5:15 pm	SBS A216	staff	
41432	MUL 420 01	Educ of Mex-Am & His Stud	3.0	T	# 7:00- 9:45 pm	SAC 217	staff	
40742	+ SPA 221 01	Intermediate Spanish II	3.0	TTh	# 4:00- 5:15 pm	LCH A223	staff	
40752	+ SPA 351 01	Cnt Hisp Cult Spa Spk Am	3.0	MW	# 4:00- 5:15 pm	SBS F125	L Watts	
40753	+ SPA 351 02	Cnt Hisp Cult Spa Spk Am	3.0	TTh	2:30- 3:45 pm	LCH A223	L Watts	
40754	SPA 435 01	Socioling App Mex-Am Dial	3.0	F	8:30-11:15 am	LCH A223	M Dominguez	54
41185	SPA 435 02	Socioling App Mex-Am Dial	3.0	MW	# 4:00- 5:15 pm	SBS D121	M Dominguez	54

CLINICAL SCIENCE

42108	+ CLS 301 01	Intro Clin Lab Procd Lec	2.0	MW	10:00-10:50 am	NSM C239	C Jackson-Harris	30
42115	+ CLS 302L 01	Clinical Practice Lab	1.0	TBA	TBA TBA	TBA TBA	C Jackson-Harris	30 31 56
42117	+ CLS 307 01	Clinical Hematology <i>Co-req CLS 307L</i>	3.0	MW	2:00- 3:00 pm	NSM C239	C Jackson-Harris	13 64
42121	+ CLS 307L 01	Clin Hematology Lab <i>Co-req CLS 307</i>	0.0	W	3:01- 6:00 pm	NSM C109	staff	13 30 31 56 64
42139	+ CLS 430 01	Clin Micro Lab	3.0	MTWThF	TBA TBA	TBA TBA	C Jackson-Harris	30 31 56
	+ CLS 431 01	Clin Chemistry Lab	3.0	MTWThF	TBA TBA	TBA TBA	C Jackson-Harris	12 30 31 56
42144	+ CLS 442 01	Correl Clin Hem-Urinalysis	2.0	MTWThF	TBA TBA	TBA TBA	C Jackson-Harris	30 31 56
42145	+ CLS 443 01	Correl Clin Imunohem-Sero	2.0	MTWThF	TBA TBA	TBA TBA	P D'Amore J Lavezzari	30 31 56
42146	+ CLS 450 01	Micro: Fem Genit Tract	4.0	TBA	TBA TBA	TBA TBA	staff	30 31 56
42164	+ CLS 451 01	Micro: Resp & GI Tract	2.0	MTWThF	TBA TBA	TBA TBA	C Williams	30 31 56
42165	+ CLS 452 01	Micro: Gu Tract/Body Gav Fluid	2.0	MTWThF	TBA TBA	TBA TBA	C Jackson-Harris	30 31 56
42166	+ CLS 460 01	General Cytology	3.0	MTWThF	TBA TBA	TBA TBA	C Jackson-Harris	30 31 56
42169	+ CLS 502 01	Management Concepts	3.0	T	# 7:00- 9:30 pm	LCH A229	E Hope	21 30 31
42170	+ CLS 505 01	Stat Analysis & Research <i>Co-req CLS 505A</i>	3.0	M	# 5:30- 6:59 pm	SBS A204	L Rosser Jr	21 30 31 64
42173	+ CLS 505A 01	Stat Analysis & Research Lab <i>Co-req CLS 505</i>	0.0	M	# 7:30- 9:20 pm	SBS B109	staff	21 30 31 64
42375	+ CLS 590 01	Graduate Seminar	1.0	Th	# 6:00- 6:50 pm	SHC A141	S Holmes	21
	+ CLS 594S 01	Ind Study In Clin Sci	1.0	MTWThF	TBA TBA	TBA TBA	C Jackson-Harris	12 21
	+ CLS 594S 02	Ind Study In Clin Sci	2.0	TBA	TBA TBA	TBA TBA	C Jackson-Harris	12 21
	+ CLS 594S 03	Ind Study In Clin Sci	3.0	MTWThF	TBA TBA	TBA TBA	staff	12 21
	+ CLS 596S 01	Internship	1.0	TBA	TBA TBA	TBA TBA	C Jackson-Harris	12 21 52
	+ CLS 596S 02	Internship	2.0	TBA	TBA TBA	TBA TBA	C Jackson-Harris	12 21 52
	+ CLS 596S 03	Internship	3.0	TBA	TBA TBA	TBA TBA	C Jackson-Harris	12 21 52
	+ CLS 599S 01	Grad Capstone Activity	1.0	MTWThF	TBA TBA	TBA TBA	C Jackson-Harris	12 21
	+ CLS 599S 02	Grad Capstone Activity	2.0	MTWThF	TBA TBA	TBA TBA	C Jackson-Harris	12 21
	+ CLS 599S 03	Grad Capstone Activity	3.0	MTWThF	TBA TBA	TBA TBA	C Jackson-Harris	12 21
41756	CLS 600S 71	Graduate Continuation Course <i>To register, contact Extended Education in EE 1100 or phone (310) 243-3741. For further info, contact your program instructor.</i>	0.0	TBA	TBA TBA	TBA TBA	staff	13

COURSE REF. NR.	DEPARTMENT NR. & SEC.	COURSE TITLE	UNITS	DAYS	HOURS	BLDG/RM	INSTRUCTOR	FOOTNOTES
40478	COM 100 01	Mass Media & Society	3.0	TTh	1:00- 2:15 pm	LCH A103	staff	
40481	COM 101 01	Introduction to Video Practice <i>Co-req COM 101A</i>	3.0	MW	# 4:00- 6:30 pm	ERC H120	R Hooper	64
40485	COM 101A 01	Video Practices-Activity <i>Co-req COM 101</i>	0.0	TBA	TBA TBA	TBA TBA	R Hooper	64
40486	COM 130 01	Film Classics	3.0	M	# 7:00- 9:45 pm	LCH A103	L Lee	
40487	COM 206 01	Photojournalism <i>Co-req COM 206L</i>	3.0	TTh	11:30-12:45 pm	SBS A210	D Silvis	64
40488	COM 206L 01	Photojournalism Lab <i>Co-req COM 206</i>	0.0	TBA	TBA TBA	NSM B212	D Silvis	64
40489	+ COM 250 01	Newswriting For Media	3.0	TTh	10:00-11:15 am	FH A008	R Turner	
40490	+ COM 250 02	Newswriting For Media	3.0	MW	1:00- 2:15 pm	FH A008	R Hooper	
40491	COM 300 01	Organizational Com	3.0	TTh	# 5:30- 6:45 pm	SCC E153	R Turner	
40492	COM 302 01	Law Of The Mass Media	3.0	MW	2:30- 3:45 pm	SCC 11305	R Hooper	
40493	+ COM 342 01	Advertising Copywriting	3.0	W	# 7:00- 9:45 pm	LCH A209	staff	
40494	+ COM 352 01	Feature And Critical Writing <i>Co-req COM 352A</i>	3.0	TTh	11:30-12:45 pm	FH A008	R Turner	64
40536	+ COM 352A 01	Feature And Critical Writ <i>Co-req COM 352</i>	0.0	TBA	TBA TBA	TBA TBA	R Turner	64
40495	+ COM 355 01	Print Media Prod. Workshop <i>Co-req COM 355L</i>	3.0	MW	# 4:00- 6:45 pm	FH A008	staff	30 64
40497	COM 355L 01	Print Media Prod Workshop Lab <i>Co-req COM 355</i>	0.0	TBA	TBA TBA	TBA TBA	staff	30 64
40498	+ COM 358 01	Communications Graphics <i>Co-req COM 358A</i>	3.0	S	8:00-11:45 am	FH A008	staff	30 64
40500	+ COM 358 02	Communications Graphics <i>Co-req COM 358A</i>	3.0	S	1:00- 3:45 pm	FH A008	staff	30 64
40499	+ COM 358A 01	Communication Graphics <i>Co-req COM 358</i>	0.0	TBA	TBA TBA	TBA TBA	staff	64
40501	+ COM 358A 02	Communication Graphics <i>Co-req COM 358</i>	0.0	TBA	TBA TBA	TBA TBA	staff	64
40502	COM 365 01	Intro To Public Relations	3.0	TTh	2:30- 3:45 pm	SCC J146	D Silvis	
40503	+ COM 366 01	Public Relations Writing <i>Co-req COM 366A</i>	3.0	TTh	# 4:00- 5:15 pm	FH A008	D Silvis	64
40504	+ COM 366A 0	Public Relations Writing <i>Co-req COM 366</i>	0.0	TBA	TBA TBA	TBA TBA	D Silvis	64
40505	COM 379 01	Telecom Media Practices Techno	3.0	Th	2:30- 5:15 pm	EAC 500	L Lee	
40506	+ COM 381 01	Scriptwriting For Elec Media	3.0	MW	10:00-11:15 am	SCC E143	R Hooper	
40507	+ COM 384 01	Electronic Media Field Prod <i>Co-req COM 384L</i>	3.0	MW	11:30- 2:15 pm	ERC H120	J Sudalnik	64
40508	+ COM 384L 01	Electronic Newsgathering Lab <i>Co-req COM 384</i>	0.0	TBA	TBA TBA	TBA TBA	J Sudalnik	64
40509	+ COM 386 01	Electronic Media Editing	3.0	T	# 5:30- 8:15 pm	ERC H132	J Sudalnik	
40510	+ COM 387 01	Media Aesthetics & Prog Cont	3.0	T	2:30- 5:15 pm	SBS A232	J Sudalnik	
40511	+ COM 397S 01	On Campus Internship	1.0	TBA	TBA TBA	TBA TBA	D Silvis	20
40515	+ COM 400 01	Comm Theory And Research	3.0	Th	# 7:00- 9:45 pm	FH A008	L Lee	
40517	+ COM 400 02	Comm Theory And Research	3.0	TTh	1:00- 2:15 pm	SCC E143	E Whetmore	
40518	+ COM 467 01	Public Relations Management	3.0	Th	# 7:00- 9:45 pm	EAC 500	R Turner	
40520	+ COM 490 01	Sr Seminar In Comm	3.0	W	# 7:00- 9:45 pm	SBS A104	L Lee	20
40521	+ COM 490 02	Sr Seminar In Comm	3.0	MW	2:30- 3:45 pm	LCH A330	E Whetmore	20
	COM 494S 01	Independent Study	1.0	TBA	TBA TBA	TBA TBA	E Whetmore	12
	COM 494S 02	Independent Study	2.0	TBA	TBA TBA	TBA TBA	E Whetmore	12
	COM 494S 03	Independent Study	3.0	TBA	TBA TBA	TBA TBA	E Whetmore	12
40527	+ COM 496S 01	Internship In Comm	1.0	TBA	TBA TBA	TBA TBA	D Silvis	20

Computer Information Systems (See Business Administration)

COURSE REF. NR.	DEPARTMENT NR. & SEC.	COURSE TITLE	UNITS	DAYS	HOURS	BLDG/RM	INSTRUCTOR	FOOTNOTES
40337	CSC 101 01	Computr Appl For Sciencs <i>Co-req</i> CSC 101L	2.0	TTh	# 5:30- 5:59 pm	SCC E149	T du Soleil*	64
40748	CSC 101 02	Computr Appl For Sciencs <i>Co-req</i> CSC 101L	2.0	S	9:00- 9:59 am	SCC D136	staff*	64
40338	CSC 101L 01	Compnr Appl For Sci-Lab <i>Co-req</i> CSC 101	0.0	TTh	# 6:00- 6:59 pm	SCC D136	T du Soleil*	64
40750	CSC 101L 02	Compnr Appl For Sci-Lab <i>Co-req</i> CSC 101	0.0	S	10:00-12:00 pm	SCC D136	staff*	64
40637	CSC 111 01	Intro Computers And Basic	3.0	M W	# 5:30- 6:45 pm # 5:30- 6:45 pm	SBS A104 SBS A204	J Hayes*	
40643	+ CSC 121 01	Intro To Csc And Prog I <i>Co-req</i> CSC 121A	4.0	MWF	10:00-10:50 am	SBS E220	staff*	64
40650	+ CSC 121 02	Intro To Csc And Prog I <i>Co-req</i> CSC 121A	4.0	MW	# 5:30- 6:45 pm	SBS E220	staff*	64
40651	+ CSC 121A 01	Intro To Csc & Prog I-Act <i>Co-req</i> CSC 121	0.0	M	11:00-12:25 pm	NSM B208	staff*	64
40652	+ CSC 121A 02	Intro To Csc & Prog I-Act <i>Co-req</i> CSC 121	0.0	W	11:00-12:25 pm	NSM B208	staff*	64
40653	+ CSC 121A 03	Intro To Csc & Prog I-Act <i>Co-req</i> CSC 121	0.0	M	# 6:55- 8:20 pm	NSM B208	staff*	64
40654	+ CSC 121A 04	Intro To Csc & Prog I-Act <i>Co-req</i> CSC 121	0.0	W	# 6:55- 8:20 pm	NSM B208	staff*	64
40655	+ CSC 123 01	Intro To Csc And Prog II <i>Co-req</i> CSC 123A	4.0	MWF	11:30-12:45 pm	SBS B203	staff*	64
40656	+ CSC 123 02	Intro To Csc And Prog II <i>Co-req</i> CSC 123A	4.0	TTh	# 5:30- 6:45 pm	SBS G122	staff*	64
40657	+ CSC 123A 01	Int To Csc & Prog II-Act <i>Co-req</i> CSC 123	0.0	M	12:55- 2:20 pm	NSM B208	staff*	64
40658	+ CSC 123A 02	Int To Csc & Prog II-Act <i>Co-req</i> CSC 123	0.0	W	12:55- 2:20 pm	NSM B208	staff*	64
41100	+ CSC 123A 03	Int To Csc & Prog II-Act <i>Co-req</i> CSC 123	0.0	T	# 6:55- 8:20 pm	NSM B208	staff*	64
41101	+ CSC 123A 04	Int To Csc & Prog II-Act <i>Co-req</i> CSC 123	0.0	Th	# 6:55- 8:20 pm	NSM B208	staff*	64
40659	+ CSC 221 01	Asmby And Intro To Org	3.0	MF	8:30- 9:45 am	EAC 900	staff	
41102	+ CSC 221 02	Asmby And Intro To Org	3.0	MW	# 5:30- 6:45 pm	SBS A210	staff	
40660	+ CSC 251 01	C Lang Prog And Unix	3.0	WF	10:00-11:15 am	SAC 1101	staff	
40661	+ CSC 301 01	Computers And Society	3.0	F	11:30- 2:15 pm	SBS B131	staff	
40662	+ CSC 311 01	Data Structures	3.0	MW	11:30-12:45 pm	EAC 900	staff	
41103	+ CSC 311 02	Data Structures	3.0	TTh	# 8:30- 9:45 pm	EAC 501	staff	
40664	+ CSC 321 01	Programming Languages	3.0	MW	10:00-11:15 am	EAC 900	staff	
41104	+ CSC 321 02	Programming Languages	3.0	TTh	# 5:30- 6:45 pm	SBS E116	staff	
40663	+ CSC 331 01	Computer Organization	3.0	WF	11:30-12:45 pm	EAC 901	K Kowalski	
40764	+ CSC 331 02	Computer Organization	3.0	MW	# 5:30- 6:45 pm	SAC 1101	K Kowalski	
40765	+ CSC 341 01	Operating Systems	3.0	MW	8:30- 9:45 am	EAC 901	M Suchenek	
40766	+ CSC 341 02	Operating Systems	3.0	MW	# 7:00- 8:15 pm	EAC 901	M Suchenek	
40767	+ CSC 353 01	File Processing	3.0	MWF	1:00- 1:50 pm	SBS B203	staff	
40768	+ CSC 401 01	Analysis Of Algorithms	3.0	M F	11:30-12:45 pm 11:30-12:45 pm	EAC 901 EAC 900	M Suchenek	
40769	+ CSC 411 01	Artificial Intelligence	3.0	M F	10:00-11:15 am 10:00-11:15 am	EAC 901 EAC 900	staff	
40770	+ CSC 451 01	Computer Networks	3.0	W F	8:30- 9:45 am 8:30- 9:45 am	EAC 900 EAC 901	K Kowalski	
40771	+ CSC 453 01	Data Management	3.0	TTh	# 8:30- 9:45 pm	SBS E305	staff	
41105	+ CSC 455 01	WWW Design and Management	3.0	MW	# 7:00- 8:15 pm	SBS E305	K Kowalski	
40772	+ CSC 461 01	Computer Graphics I	3.0	TTh	# 7:00- 8:15 pm	SBS E305	staff	
40773	+ CSC 471 01	Compiler Construction I	3.0	MW	# 8:30- 9:45 pm	NSM D129	staff	
40774	+ CSC 481 01	Software Engineering	3.0	TTh	# 5:30- 6:45 pm	SAC 3152	staff	
41106	+ CSC 495 01	Selected Topics:	3.0	MW	11:30-12:45 pm	LCH A225	staff	

Footnote definitions can be found at the end of the course listing section.
+ Consult current *University Catalog* for course prerequisite(s).

*Course co-sponsored by TRW

COURSE REF. NR.	DEPARTMENT NR. & SEC.	COURSE TITLE	UNITS	DAYS	HOURS	BLDG/RM	INSTRUCTOR	FOOTNOTES
-----------------	-----------------------	--------------	-------	------	-------	---------	------------	-----------

COOPERATIVE EDUCATION

+ CED 310 01	Coop Ed Seminar	1.0	Th	# 5:30- 6:45 pm	SCC L149	C Harris	12 13 30 31
	<i>Meets: 9/12; 10/3, 10/24; 11/7; 12/12</i>						
	<i>Co-req CED 320S</i>						
+ CED 310 02	Coop Ed Seminar	1.0	S	12:00- 1:15 pm	SBS B131	C Harris	12 13 30 31
	<i>Meets: 9/14; 10/5, 10/26; 11/9; 12/14</i>						
	<i>Co-req CED 320S</i>						
+ CED 320S 01	Internship	1.0	TBA	TBA TBA	TBA TBA	C Harris	12 13 30 31 49 64
	<i>Co-req CED 310</i>						
+ CED 320S 02	Internship	2.0	TBA	TBA TBA	TBA TBA	C Harris	12 13 30 31 49 64
	<i>Co-req CED 310</i>						
+ CED 320S 03	Internship	3.0	TBA	TBA TBA	TBA TBA	C Harris	12 13 30 31 49 64
	<i>Co-req CED 310</i>						
+ CED 320S 04	Internship	4.0	TBA	TBA TBA	TBA TBA	C Harris	12 13 30 31 49 64
	<i>Co-req CED 310</i>						
+ CED 320S 05	Internship	5.0	TBA	TBA TBA	TBA TBA	C Harris	12 13 30 31 49 64
	<i>Co-req CED 310</i>						
+ CED 320S 06	Internship	6.0	TBA	TBA TBA	TBA TBA	C Harris	12 13 30 31 49 64
	<i>Co-req CED 310</i>						

DANCE

40852	DAN 120A 01	Tap Dance	1.0	TTh	1:00- 1:50 pm	GYM A102	C Tubbs	55
40853	DAN 130 01	Dance Perceptions	3.0	MW	# 5:30- 6:45 pm	SCC 11305	staff	
40854	DAN 130 02	Dance Perceptions	3.0	TTh	# 4:00- 5:15 pm	LCH A103	staff	
40855	DAN 200A 01	Jazz I	2.0	MW	10:00-11:40 am	GYM A102	staff	55 63
		<i>Cr Listed: 40942 DAN 300A 01</i>						
40856	DAN 210A 01	Ballet I	2.0	MW	1:00- 2:40 pm	GYM A102	C Tubbs	55
40857	DAN 220A 01	Modern Dance I	2.0	TTh	10:00-11:40 am	GYM A102	staff	55
40942	+ DAN 300A 01	Jazz III	2.0	MW	10:00-11:40 am	GYM A102	staff	55 63
		<i>Cr Listed: 40855 DAN 200A 01</i>						
40858	+ DAN 310A 01	Ballet III	2.0	TTh	# 4:00- 5:40 pm	GYM A102	C Tubbs	55 63
		<i>Cr Listed: 40932 DAN 410A 01</i>						
40859	+ DAN 320A 01	Modern Dance III	2.0	MW	# 4:21- 6:00 pm	GYM A102	staff	55 63
		<i>Cr Listed: 40933 DAN 420A 01</i>						
40860	+ DAN 330A 01	Beginning Choreography I	2.0	MW	2:41- 4:20 pm	GYM A102	staff	55 63
		<i>Cr Listed: 40929 DAN 335A 01</i>						
		<i>40934 DAN 430A 01</i>						
40929	+ DAN 335A 01	Beginning Choreography II	2.0	MW	2:41- 4:20 pm	GYM A102	staff	55 63
		<i>Cr Listed: 40860 DAN 330A 01</i>						
		<i>40934 DAN 430A 01</i>						
40930	DAN 345 01	Music for Dance	2.0	F	10:00-12:40 pm	GYM A102	staff	
		<i>Co-req DAN 345A</i>						
40931	DAN 345A 01	Music for Dance	0.0	TBA	TBA TBA	TBA TBA	staff	
		<i>Co-req DAN 345</i>						
40932	+ DAN 410A 01	Ballet V	2.0	TTh	# 4:00- 5:40 pm	GYM A102	staff	55 63
		<i>Cr Listed: 40858 DAN 310A 01</i>						
40933	+ DAN 420A 01	Modern Dance V	2.0	MW	# 4:21- 6:00 pm	GYM A102	staff	55 63
		<i>Cr Listed: 40859 DAN 320A 01</i>						
40934	+ DAN 430A 01	Intermed Choreography	2.0	MW	2:41- 4:20 pm	GYM A102	staff	55 63 64
		<i>Cr Listed: 40860 DAN 330A 01</i>						
		<i>40929 DAN 335A 01</i>						
40936	DAN 440 01	Dance for Children	3.0	TTh	2:30- 3:45 pm	GYM A102	staff	
	DAN 494S 01	Independent Study	1.0	TBA	TBA TBA	TBA TBA	C Tubbs	12
		<i>First Meeting in LCH E305</i>						
	DAN 494S 02	Independent Study	2.0	TBA	TBA TBA	TBA TBA	C Tubbs	12
		<i>First Meeting in LCH E305</i>						
	DAN 494S 03	Independent Study	3.0	TBA	TBA TBA	TBA TBA	C Tubbs	12
		<i>First Meeting in LCH E305</i>						
40940	DAN 495 01	Special Topics: Cheer/Dance Team	1.0	T	# 6:00- 8:00 pm	GYM A102	C Tubbs	55
40941	DAN 495 02	Special Topics: Dance of Egypt	1.0	TTh	12:00-12:50 pm	GYM A102	staff	55

Footnote definitions can be found at the end of the course listing section.
+ Consult current *University Catalog* for course prerequisite(s).

COURSE REF. NR.	DEPARTMENT NR. & SEC.	COURSE TITLE	UNITS	DAYS	HOURS	BLDG/RM	INSTRUCTOR	FOOTNOTES
-----------------	-----------------------	--------------	-------	------	-------	---------	------------	-----------

DIGITAL MEDIA ARTS

40962	+ DMA 300 01	Digital Technology & the Arts	3.0	MW	10:00-11:15 am	LCH A201	M Waldrep	13
41138	DMA 310A 01	Tools & Tech in Digital Media	3.0	MW	2:30- 3:45 pm	LCH A201	D Bradfield	
40955	DMA 320A 01	TV Directing I <i>Co-req DMA 323A</i>	3.0	TTh	9:30-12:00 pm	ERC H120	G Vinovich	64
40957	DMA 323A 01	TV Crew Production	3.0	TTh	1:00- 3:30 pm	ERC H120	G Vinovich	64
40959	DMA 327A 01	Independent TV Production	3.0	W	12:00- 2:00 pm	LCH A209	G Vinovich	
40963	+ DMA 330 01	Audio Recording	3.0	T	# 6:30- 9:15 pm	LCH A202	M Waldrep	
	+ DMA 331L 01	Audio Recording Lab	1.0	TBA	TBA TBA	LCH A201	M Waldrep	11 12
	+ DMA 331L 02	Audio Recording Lab	1.0	TBA	TBA TBA	LCH A201	M Waldrep	11 12
	+ DMA 331L 03	Audio Recording Lab	1.0	TBA	TBA TBA	LCH A201	M Waldrep	11 12
41136	DMA 335 01	Music Synthesis	3.0	MW	1:00- 2:15 pm	LCH A204	D Bradfield	
	+ DMA 336L 01	Music Synthesis Lab	1.0	TBA	TBA TBA	LCH A201	D Bradfield	11 12
40961	DMA 346A 01	Digital Media Prod Workshop	1.0	TBA	TBA TBA	LCH A209	G Vinovich	
	+ DMA 431L 01	Adv Audio Recording Lab	1.0	TBA	TBA TBA	LCH A201	M Waldrep	11 12
	+ DMA 494S 01	Independent Study	1.0	TBA	TBA TBA	LCH A201	M Waldrep	11 12
	+ DMA 494S 02	Independent Study	2.0	TBA	TBA TBA	LCH A201	M Waldrep	11 12
	+ DMA 494S 03	Independent Study	3.0	TBA	TBA TBA	LCH A201	M Waldrep	11 12
	+ DMA 496S 01	Internship in the Media	1.0	TBA	TBA TBA	LCH A209	G Vinovich	12 31 52

EARTH SCIENCES

40275	EAR 100 01	Physical Geology	3.0	MW	11:30-12:45 pm	NSM C213	staff	32
40276	EAR 100 02	Physical Geology	3.0	TTh	# 4:00- 5:15 pm	SCC E153	staff	32
40277	EAR 100 03	Physical Geology	3.0	TTh	1:00- 2:15 pm	SBS B215	staff	32
40278	EAR- 101L 01	Physical Geology Laboratory	1.0	MW	1:00- 2:15 pm	NSM B234	staff	
40279	EAR 200 01	Earth History & Evolution	3.0	MW	# 7:00- 8:15 pm	NSM B234	staff	31
40280	EAR 201L 01	Earth History Lab	1.0	MW	# 8:30- 9:45 pm	NSM B122	staff	
40281	+ EAR 358 01	Petrology <i>Co-req EAR 358L</i>	4.0	TTh	# 4:00- 4:50 pm	SCC E143	D Sigurdson	31 64
40282	+ EAR 358L 01	Petrology Lab <i>Co-req EAR 358</i>	0.0	TTh	# 5:00- 6:59 pm	NSM B234	D Sigurdson	30 31 64
40283	+ EAR 386 01	Structural Geology <i>Co-req EAR 386L</i>	4.0	MW	# 4:00- 4:50 pm	ERC A127	B McNulty	31 64
40284	+ EAR 386L 01	Structural Geology Lab <i>Co-req EAR 386</i>	0.0	MW	# 5:00- 7:00 pm	ERC A127	B McNulty	30 31 64
	+ EAR 494S 01	Independent Study	1.0	TBA	TBA TBA	TBA TBA	staff	12
	+ EAR 494S 02	Independent Study	2.0	TBA	TBA TBA	TBA TBA	staff	12
	+ EAR 494S 03	Independent Study	3.0	TBA	TBA TBA	TBA TBA	staff	12
	+ EAR 496S 01	Internship In Earth Sci	1.0	TBA	TBA TBA	TBA TBA	staff	12
	+ EAR 496S 02	Internship In Earth Sci	2.0	TBA	TBA TBA	TBA TBA	staff	12
	+ EAR 496S 03	Internship In Earth Sci	3.0	TBA	TBA TBA	TBA TBA	staff	12
	+ EAR 498S 01	Directed Research	1.0	TBA	TBA TBA	TBA TBA	staff	12
	+ EAR 498S 02	Directed Research	2.0	TBA	TBA TBA	TBA TBA	staff	12
	+ EAR 498S 03	Directed Research	3.0	TBA	TBA TBA	TBA TBA	staff	12
	+ EAR 499S 01	Senior Thesis	2.0	TBA	TBA TBA	TBA TBA	staff	12

ECONOMICS

40512	ECO 200 01	Contemporary Econ Issues	3.0	MW	1:00- 2:15 pm	SBS B209	staff	
40513	ECO 210 01	Economic Theory 1A Micro	3.0	MW	10:00-11:15 am	SBS F125	staff	
40514	ECO 210 02	Economic Theory 1A Micro	3.0	TTh	11:30-12:45 pm	SBS B209	F Billes	
40516	ECO 210 03	Economic Theory 1A Micro	3.0	MW	# 5:30- 6:45 pm	SBS D121	staff	
40519	ECO 211 01	Economic Theory 1B Macro	3.0	MW	11:30-12:45 pm	SBS B215	staff	
40522	ECO 211 02	Economic Theory 1B Macro	3.0	TTh	# 4:00- 5:15 pm	SBS B209	staff	
40524	ECO 211 03	Economic Theory 1B Macro	3.0	MW	# 7:00- 8:15 pm	SBS B209	staff	
40528	+ ECO 310 01	Intermed Microeconomics	3.0	MW	# 5:30- 6:45 pm	NSM C239	staff	
40529	+ ECO 311 01	Intermed Macroeconomics	3.0	MW	2:30- 3:45 pm	SBS A204	staff	
40530	ECO 315 01	American Economic History	3.0	TTh	1:00- 2:15 pm	EAC 500	F Billes	
40531	ECO 315 02	American Economic History	3.0	TTh	2:30- 3:45 pm	SBS F101	F Billes	
40532	+ ECO 327 01	Public Finance	3.0	MW	# 4:00- 5:15 pm	SBS E116	staff	

Footnote definitions can be found at the end of the course listing section.
+ Consult current *University Catalog* for course prerequisite(s).

COURSE REF. NR.	DEPARTMENT NR. & SEC.	COURSE TITLE	UNITS	DAYS	HOURS	BLDG/RM	INSTRUCTOR	FOOTNOTES
40533	+ ECO 330 01	Labor Economics	3.0	MW	# 5:30 - 6:45 pm	SCC E149	staff	
40534	+ ECO 341 01	International Finance	3.0	TTh	# 4:00 - 5:15 pm	LCH A224	staff	
40535	+ ECO 345 01	Economic Development	3.0	TTh	# 7:00 - 8:15 pm	LCH A225	staff	
40537	+ ECO 350 01	Quantitative Analysis <i>Co-req ECO 350A</i>	3.0	TTh	# 5:30 - 6:45 pm	SBS E220	R Freed	64
40538	+ ECO 350A 01	Quantitative Analysis <i>Co-req ECO 350</i>	0.0	TBA	TBA TBA	TBA TBA	staff	64
	+ ECO 494S 01	Independent Study	1.0	TBA	TBA TBA	TBA TBA	staff	12 13
	+ ECO 494S 02	Independent Study	2.0	TBA	TBA TBA	TBA TBA	staff	12 13
	+ ECO 494S 03	Independent Study	3.0	TBA	TBA TBA	TBA TBA	staff	12 13

EDUCATION

Graduate Education

41413	CUR 510 01	Process of Curriculum Dev	3.0	M	# 7:00 - 9:45 pm	SAC 3135	staff	21
41416	CUR 513 01	Literature for Child & Adoles	3.0	Th	# 7:00 - 9:45 pm	SAC 2105	staff	21
41415	CUR 516 01	Sem Curr Dev Science Math	3.0	W	# 4:00 - 6:45 pm	SAC 3141	staff	21
	+ CUR 519 01	Adv Stud in Curric Practices	3.0	T	# 7:00 - 9:45 pm	SAC 2105	L Furtado	12 21
41680	CUR 555 01	Intro to National Board Prep	3.0	W	# 7:00 - 9:45 pm	SAC 3135	staff	21
41459	EAD 506 01	Law & Ethics In Public Ed	3.0	M	# 7:00 - 9:45 pm	SBS D125	staff	21
41460	EAD 506 02	Law & Ethics In Public Ed	3.0	W	# 7:00 - 9:45 pm	SBS D125	staff	21
41461	EAD 506 03	Law & Ethics In Public Ed	3.0	M	# 4:00 - 6:45 pm	SAC 2105	D Andrews	21
42607	EAD 506 10	Law & Ethics In Public Ed <i>Long Beach Cohort</i>	3.0	TBA	TBA TBA	<i>off campus</i>	staff	21
41463	EAD 514 01	Admin Personnel Mgmt:Prac/Pro	3.0	T	# 7:00 - 9:45 pm	SCC E173	D Andrews	21
41464	EAD 514 02	Admin Personnel Mgmt:Prac/Pro	3.0	Th	# 7:00 - 9:45 pm	SCC E173	staff	21
42609	EAD 514 10	Admin Personnel Mgmt:Prac/Pro <i>Long Beach Cohort</i>	3.0	TBA	TBA TBA	<i>off campus</i>	staff	21
41466	EAD 570 01	Supervision of Instruction	3.0	T	# 4:00 - 6:45 pm	SAC 2105	R Henderson	21 31
41467	EAD 570 02	Supervision of Instruction	3.0	W	# 7:00 - 9:45 pm	SAC 2107	F Rodriguez	21 31
41468	EAD 571 01	Sch Management & Finance	3.0	T	# 7:00 - 9:45 pm	SAC 1103	staff	21
41469	EAD 571 02	Sch Management & Finance	3.0	T	# 4:00 - 6:45 pm	SBS F101	A Chlebicki	21
41455	EAD 572 01	Pre Assess Prof Competence	3.0	T	# 4:00 - 6:45 pm	EAC 502	J Furusawa	21 52
41456	EAD 573 01	Post Assess Prof Competence	3.0	Th	# 4:00 - 6:45 pm	EAC 502	J Furusawa	21 52
41470	EAD 574 01	Governance/Politics of Ed	3.0	M	# 4:00 - 6:45 pm	SAC 1103	staff	21
41471	EAD 574 02	Governance/Politics of Ed	3.0	W	# 4:00 - 6:45 pm	SAC 2107	F Rodriguez	21
41472	EAD 575 01	Organization Theory/Behav	3.0	M	# 7:00 - 9:45 pm	SAC 2105	D Andrews	21
41473	EAD 577 01	Mgmt Human/Material Res	3.0	W	# 7:00 - 9:45 pm	SCC E173	staff	21
41474	EAD 589 01	Principalship	3.0	T	# 7:00 - 9:45 pm	SBS F101	A Chlebicki	
	EAD 593S 01	Intern In Sch Adm	3.0	F	# 4:00 - 6:45 pm	SCC J146	staff	12 21 31 52
41418	GED 500 01	Research Meth In Edu	3.0	M	# 7:00 - 9:45 pm	SAC 1107	staff	21
41419	GED 500 02	Research Meth In Edu	3.0	T	# 4:00 - 6:45 pm	EAC 900	J Cooper	21
41420	GED 500 03	Research Meth In Edu	3.0	W	# 4:00 - 6:45 pm	SAC 1107	J Cooper	21
41421	GED 500 04	Research Meth In Edu	3.0	W	# 4:00 - 6:45 pm	SAC 2105	staff	21
41422	GED 500 05	Research Meth In Edu	3.0	Th	# 7:00 - 9:45 pm	SCC E167	J Cooper	21
41423	GED 500 06	Research Meth In Edu	3.0	W	# 7:00 - 9:45 pm	SAC 1107	J Cooper	21
42612	GED 500 07	Research Meth In Edu	3.0	T	# 7:00 - 9:45 pm	SCC L149	staff	21
42608	GED 500 10	Research Meth In Edu <i>Long Beach Cohort</i>	3.0	TBA	TBA TBA	<i>off campus</i>	staff	21
41407	GED 501 01	Seminar In Learn & Dev	3.0	M	# 4:00 - 6:45 pm	SAC 2107	L Furtado	21
41408	GED 501 02	Seminar In Learn & Dev	3.0	M	# 7:00 - 9:45 pm	SAC 2107	L Furtado	21
41409	GED 501 03	Seminar In Learn & Dev	3.0	T	# 4:00 - 6:45 pm	SAC 3135	L Furtado	21
41410	GED 501 04	Seminar In Learn & Dev	3.0	W	# 4:00 - 6:45 pm	SAC 3135	staff	21
41411	GED 501 05	Seminar In Learn & Dev	3.0	W	# 7:00 - 9:45 pm	SAC 1103	staff	21
41412	GED 501 06	Seminar In Learn & Dev	3.0	Th	# 4:00 - 6:45 pm	EAC 900	staff	21
41673	GED 501 07	Seminar In Learn & Dev	3.0	Th	# 7:00 - 9:45 pm	SAC 1107	staff	21
41350	GED 503 01	Soc-Cult In Educ	3.0	M	# 4:00 - 6:45 pm	SBS F101	staff	21
41351	GED 503 02	Soc-Cult In Educ	3.0	T	# 4:00 - 6:45 pm	EAC 902	M Contreras	21
41352	GED 503 03	Soc-Cult In Educ	3.0	W	# 4:00 - 6:45 pm	SAC 1103	staff	21
41353	GED 503 04	Soc-Cult In Educ	3.0	Th	# 7:00 - 9:45 pm	SAC 1103	staff	21

Footnote definitions can be found at the end of the course listing section.
+ Consult current *University Catalog* for course prerequisite(s).

COURSE REF. NR.	DEPARTMENT NR. & SEC.	COURSE TITLE	UNITS	DAYS	HOURS	BLDG/RM	INSTRUCTOR	FOOTNOTES
41425	GED 503 05	Soc-Cult In Educ	3.0	W	# 7:00- 9:45 pm	SAC 2105	staff	21
41639	+ GED 505 01	Eval&prog Monitor In Edu	3.0	Th	# 4:00- 6:45 pm	SBS D125	staff	21
42198	GED 508 01	Sem Issues In Education:	3.0	W	# 4:00- 6:45 pm	FH C008	M Contreras	21
41435	GED 508 02	Sem Issues In Education: Language Acquisition	3.0	W	# 4:00- 6:45 pm	LCH A324	staff	21
41436	GED 508 03	Sem Issues In Education: Multicultural Prep	3.0	T	# 7:00- 9:45 pm	SAC 1107	M Contreras	21
	GED 594S 01	Independent Study	1.0	TBA	TBA TBA	TBA TBA	staff	12 21 31
	GED 594S 02	Independent Study	2.0	TBA	TBA TBA	TBA TBA	staff	12 21 31
	GED 594S 03	Independent Study	3.0	TBA	TBA TBA	TBA TBA	staff	12 21 31
	+ GED 599S 01	Thesis	1.0	TBA	TBA TBA	TBA TBA	staff	12 21 31 52
	+ GED 599S 02	Thesis	2.0	TBA	TBA TBA	TBA TBA	staff	12 21 31 52
	+ GED 599S 03	Thesis	3.0	TBA	TBA TBA	TBA TBA	staff	12 21 31 52
41758	GED 600S 71	Graduate Continuation Course <i>To register, contact Extended Education in EE 1100 or phone (310) 243-3741. For further info, contact your program instructor.</i>	0.0	TBA	TBA TBA	TBA TBA	staff	13
41432	MUL 420 01	Educ of Mex-Am & His Stud	3.0	T	# 7:00- 9:45 pm	SAC 2107	staff	
41426	MUL 520 01	Tchg Eng Spkrs Othr Lang	3.0	M	# 4:00- 6:45 pm	SAC 3141	S Medina	21
41434	MUL 520 02	Tchg Eng Spkrs Othr Lang	3.0	T	# 4:00- 6:45 pm	SAC 1103	S Medina	21
41504	MUL 520 03	Tchg Eng Spkrs Othr Lang	3.0	S	9:00-12:00 pm	LCH A229	staff	21
42718	MUL 521 01	Sem Mexi Amer His Educ	3.0	Th	# 7:00- 9:45 pm	SOE 1104	S Medina	21
41427	MUL 525 01	Bil/Mult Teaching Methods	3.0	M	# 4:00- 6:45 pm	SAC 3142	staff	21
41428	MUL 525 02	Bil/Mult Teaching Methods	3.0	W	# 7:00- 9:45 pm	SAC 3141	staff	21
	+ MUL 590S 01	Field Stdy In Multicul Settln	3.0	Th	# 4:00- 6:45 pm	SCC E145	S Medina	12 21 31 52
	+ MUL 590S 02	Field Stdy In Multicul Settln	3.0	TBA	TBA TBA	TBA TBA	M Contreras	12 21 31 52
41330	PPS 510 01	Org Sys PPS Services <i>Meets: 8/24 - 10/19/02</i>	3.0	S	9:00- 3:00 pm	SBS E122	staff	
41335	PPS 510 02	Org Sys PPS Services	3.0	W	# 7:00- 9:45 pm	SOE 1104	staff	
41317	PPS 515 01	Counseling Theories	3.0	M	# 7:00- 9:45 pm	FH D003	staff	
41329	PPS 515 02	Counseling Theories	3.0	T	# 7:00- 9:45 pm	NSM C239	staff	
41332	PPS 520 01	Princ Ed Psyc Assessment	3.0	M	# 7:00- 9:45 pm	SOE 1104	staff	21
41327	PPS 520 02	Princ Ed Psyc Assessment	3.0	Th	# 4:00- 6:45 pm	SAC 1103	staff	21
41320	PPS 525 01	Group Dynam Pers Growth <i>Meets in SOE 1207,1209</i>	3.0	M	# 4:00- 6:45 pm	SOE TBA	R Lee	21 52
41322	PPS 525 02	Group Dynam Pers Growth <i>Meets in SOE 1207,1209</i>	3.0	W	# 4:00- 6:45 pm	SOE TBA	S Morgan	21 52
41326	PPS 525 03	Group Dynam Pers Growth <i>Meets in SOE 1207,1209</i>	3.0	Th	# 4:00- 6:45 pm	SOE TBA	staff	21 52
41674	PPS 525 04	Group Dynam Pers Growth <i>Meets in SOE 1207,1209</i>	3.0	F	# 4:00- 6:45 pm	SOE TBA	staff	21 52
41315	+ PPS 530 01	Sem Tech of Indiv Counsel	3.0	M	# 4:00- 6:45 pm	SOE 1104	D Scherba	21
41319	+ PPS 530 02	Sem Tech of Indiv Counsel	3.0	T	# 4:00- 6:45 pm	SOE 1104	D Scherba	21
41667	+ PPS 530 03	Sem Tech of Indiv Counsel	3.0	T	# 7:00- 9:45 pm	SOE 1104	D Scherba	21
42604	+ PPS 530 04	Sem Tech of Indiv Counsel	3.0	Th	# 4:00- 6:45 pm	SBS A210	staff	21
41681	+ PPS 535 01	Sem Career & Voc Guidance	3.0	Th	# 4:00- 6:45 pm	SOE 1104	L Murdock	21
41316	+ PPS 540 01	Sem: Tech Group Counsl <i>Meets in SOE 1207,1209,1211</i>	3.0	M	# 7:00- 9:45 pm	SOE TBA	R Lee	21
41336	+ PPS 540 02	Sem: Tech Group Counsl <i>Meets in SOE 1207,1209,1211</i>	3.0	T	# 4:00- 6:45 pm	SOE TBA	staff	21
41645	+ PPS 540 03	Sem: Tech Group Counsl <i>Meets in SOE 1207,1209,1211</i>	3.0	S	9:00- 3:00 pm	SOE TBA	staff	21
41323	+ PPS 545 01	Sem: Couns Child & Adole	3.0	W	# 4:00- 6:45 pm	SOE 1104	R Lee	21
41328	+ PPS 545 02	Sem: Couns Child & Adole	3.0	S	9:00- 3:00 pm	SOE 1104	staff	21
41321	+ PPS 550 01	Sem: Interven Strategies	3.0	T	# 4:00- 6:45 pm	SAC 2107	S Morgan	21
42605	+ PPS 559 01	Assess Ling Cult Diff	3.0	Th	# 7:00- 9:45 pm	FH D003	L Murdock	21
41424	PPS 569 01	School Psychology Practicum	3.0	Th	# 4:00- 6:45 pm	SCC E167	A Richardson	21
41318	+ PPS 570 01	Case Study Meth Sch Psy	3.0	M	# 4:00- 6:45 pm	SAC 1107	A Richardson	21
41644	+ PPS 570 02	Case Study Meth Sch Psy <i>Meets in SOE 1209,1211</i>	3.0	Th	# 7:00- 9:45 pm	SOE TBA	A Richardson	21
	+ PPS 575S 01	Fieldwork Counseling <i>Meets in SOE 1211</i>	3.0	W	# 4:00- 6:45 pm	SOE TBA	L Murdock	12 21 31 52

Footnote definitions can be found at the end of the course listing section.
+ Consult current *University Catalog* for course prerequisite(s).

COURSE REF. NR.	DEPARTMENT NR. & SEC.	COURSE TITLE	UNITS	DAYS	HOURS	BLDG/RM	INSTRUCTOR	FOOTNOTES
+ PPS	575S 02	Fieldwork Counseling <i>Meets in SOE 1211</i>	3.0	T	# 7:00- 9:45 pm	SOE TBA	S Morgan	12 21 31 52
+ PPS	575S 03	Fieldwork Counseling <i>Meets in SOE 1207</i>	3.0	W	# 7:00- 9:45 pm	SOE TBA	S Morgan	12 21 31 52
+ PPS	585S 01	Fieldwork School Psych <i>Meets in SOE 1209</i>	3.0	W	# 7:00- 9:45 pm	SOE TBA	L Murdock	12 21 31 52
+ PPS	585S 02	Fieldwork School Psych	3.0	TBA	TBA TBA	TBA TBA	D Scherba	12 21 31 52
41582	+ SPE 460 01	Intro to Special Education	3.0	M	# 4:00- 6:45 pm	SAC 3148	M Esposito	
41586	+ SPE 460 02	Intro to Special Education	3.0	Th	# 7:00- 9:45 pm	SBS D125	staff	
41587	+ SPE 460 03	Intro to Special Education	3.0	T	# 4:00- 6:45 pm	SCC L149	M Esposito	
41588	+ SPE 460 04	Intro to Special Education	3.0	W	# 7:00- 9:45 pm	SBS B238	S staff	
41345	+ SPE 460 20	Intro to Special Education <i>Westchester Cohort 5</i>	3.0	W	# 4:00- 6:45 pm	off campus	K Beard	
41704	+ SPE 460 21	Intro to Special Education	3.0	TBA	TBA TBA	off campus	staff	
41709	+ SPE 460 22	Intro to Special Education	3.0	TBA	TBA TBA	off campus	staff	
	+ SPE 523S 01	Fld Exper Spec Gen Ed Interns <i>Please contact Dr. Blackaller eligibility Meets 8/27, 9/10, 9/24, 10/8, 10/22, 11/5, 11/19 & 12/3</i>	4.0	T	# 7:00- 8:29 pm	SCC E167	C Blackaller	12 13 21 31
41590	SPE 524 01	Adv Lead Mgmt & Curr Mod Dis	3.0	M	# 7:00- 9:45 pm	SAC 1103	staff	21
41592	SPE 524 02	Adv Lead Mgmt & Curr Mod Dis	3.0	Th	# 7:00- 9:45 pm	SBS B238	staff	21
41595	+ SPE 527 01	Resource Sp I: Progr Plan	3.0	W	# 7:00- 9:45 pm	SBS F101	staff	21
41718	+ SPE 528 01	Adv Coll, Con, Comm SPED Spec	3.0	Th	# 4:00- 6:45 pm	FH C008	staff	21
41596	+ SPE 529 01	Adv Inst Curr Mod for Mld/Mod	3.0	S	9:00-12:00 pm	SBS A216	K Skindrud	21
	SPE 543S 01	Spec Ed Pre Induct Plan Super <i>Please contact your advisor for eligibility University Interns - Meets 8/27/02 only</i>	1.0	T	# 8:31- 9:45 pm	FH C008	C Blackaller	12 13 21 31
	SPE 543S 02	Spec Ed Pre Induct Plan Super <i>Please contact your advisor for eligibility Meets 8/30/02 only</i>	1.0	F	# 5:16- 6:30 pm	SBS D125	C Mellblom	12 13 21 31
	SPE 543S 21	Spec Ed Pre Induct Plan Super <i>Please contact your advisor for eligibility</i>	1.0	TBA	TBA TBA	off campus	M Esposito	12 21 31
	SPE 543S 22	Spec Ed Pre Induct Plan Super <i>Please contact your advisor for eligibility</i>	1.0	TBA	TBA TBA	off campus	K Beard	12 21 31
+ SPE	546S 01	Spec Ed Post Induct Eval Supe <i>University Interns, Preliminary, Level 1 Meets 8/28/02 only</i>	1.0	W	# 8:31- 9:45 pm	SCC L149	C Blackaller	12 13 21 31
+ SPE	546S 02	Spec Ed Post Induct Eval Supe <i>Please contact your advisor for eligibility Meets 8/27/02 Only</i>	1.0	T	# 5:16- 6:30 pm	SBS D125	C Mellblom	12 13 21 31
+ SPE	546S 03	Spec Ed Post Induct Eval Supe <i>Please contact your advisor for eligibility</i>	1.0	TBA	TBA TBA	TBA TBA	staff	12 13 21 31
41600	+ SPE 551 01	Biomed Info and Tech Interven	3.0	T	# 4:00- 6:45 pm	SAC 1107	staff	21
41603	+ SPE 552 01	Col Comp Interv for Family Sy	3.0	M	# 4:00- 6:45 pm	SBS B238	staff	21
41601	+ SPE 553 01	Assessmt and Transitions ECSE	3.0	W	# 4:00- 6:45 pm	SBS B238	staff	21
+ SPE	556S 01	Dir Fld Exper in Spec Gen Edu <i>Please contact your advisor for eligibility Meets: 9/3, 9/17; 10/1, 10/15, 10/29; 11/12, 11/26; 12/10</i>	4.0	T	# 7:00- 9:45 pm	SCC E167	staff	12 13 21
+ SPE	556S 21	Dir Fld Exper in Spec Gen Edu <i>Please contact your advisor for eligibility</i>	4.0	TBA	TBA TBA	off campus	staff	12 21
+ SPE	556S 22	Dir Fld Exper in Spec Gen Edu <i>Please contact your advisor for eligibility</i>	4.0	TBA	TBA TBA	off campus	staff	12 21
41606	SPE 558 01	Mngng Lrn Envmts Spec Gen Ed <i>Co-req SPE 460</i>	3.0	M	# 7:00- 9:45 pm	SAC 3141	staff	21 64
41608	SPE 558 02	Mngng Lrn Envmts Spec Gen Ed <i>Co-req SPE 460</i>	3.0	T	# 7:00- 9:45 pm	SAC 3135	staff	21 64
41346	SPE 558 20	Mngng Lrn Envmts Spec Gen Ed <i>Westchester Cohort 5 Westchester High School Co-req SPE 460</i>	3.0	W	# 7:00- 9:45 pm	off campus	staff	21 64
41700	SPE 558 21	Mngng Lrn Envmts Spec Gen Ed <i>Co-req SPE 460</i>	3.0	M	# 4:00- 8:00 pm	off campus	staff	21 64
41707	SPE 558 22	Mngng Lrn Envmts Spec Gen Ed <i>Co-req SPE 460</i>	3.0	WTh	# 4:30- 8:30 pm	off campus	staff	21 64

Footnote definitions can be found at the end of the course listing section.
+ Consult current University Catalog for course prerequisite(s).

COURSE REF. NR.	DEPARTMENT NR. & SEC.	COURSE TITLE	UNITS	DAYS	HOURS	BLDG/RM	INSTRUCTOR	FOOTNOTES
41611	+ SPE 560 01	Lang/Spc Dev/Dis & Alt Com Sy	3.0	T	# 7:00- 9:45 pm	SBS D125	M Parker	21
41612	+ SPE 560 02	Lang/Spc Dev/Dis & Alt Com Sy	3.0	Th	# 4:00- 6:45 pm	SAC 1107	staff	21
41614	+ SPE 560 03	Lang/Spc Dev/Dis & Alt Com Sy	3.0	M	# 4:00- 6:45 pm	SBS D125	M Parker	21
41629	+ SPE 561 01	TypAtyp Dev Asmt Iss Sp Gen E	3.0	Th	# 4:00- 6:45 pm	FH D003	staff	21
41630	+ SPE 561 02	TypAtyp Dev Asmt Iss Sp Gen E	3.0	M	# 7:00- 9:45 pm	SCC L149	M Parker	21
41655	+ SPE 561 03	TypAtyp Dev Asmt Iss Sp Gen E	3.0	T	# 4:00- 6:45 pm	EAC 901	staff	21
41705	+ SPE 561 21	TypAtyp Dev Asmt Iss Sp Gen E	3.0	TBA	TBA TBA	off campus	staff	21
41710	+ SPE 561 22	TypAtyp Dev Asmt Iss Sp Gen E	3.0	TBA	TBA TBA	off campus	staff	21
41617	+ SPE 563 01	Trans Plan & Couns in Spec Ed	3.0	Th	# 4:00- 6:45 pm	SAC 3136	staff	21
41618	+ SPE 564 01	Instr Plan & Curr Mod/Sev Dis	3.0	M	# 7:00- 9:45 pm	SCC E167	staff	21
	SPE 566 01	Dir Teach Inds Mod Sev Dis Co-req SPE 566S 01	5.0	T	# 7:00- 9:45 pm	EAC 502	staff	12 13 21 64
	SPE 566 20	Dir Teach Inds Mod Sev Dis Westchester Cohort 3 Westchester High School Meets every other Wed, begins: 8/28/02 Co-req SPE 566S 20	5.0	W	# 7:00- 8:30 pm	off campus	staff	12 13 21 64
	SPE 566S 01	Dir Teach Inds Mod Sev Dis Co-req SPE 566 01	0.0	TBA	TBA TBA	TBA TBA	staff	12 13 21 31 64
	SPE 566S 20	Dir Teach Inds Mod Sev Dis Westchester Cohort 3 Westchester High School Meets every other Wednesday, begins 8/28/02 Co-req SPE 566 20	0.0	TBA	TBA TBA	off campus	staff	12 13 21 31 64
41619	+ SPE 567 01	Inst Plan/Curr Ind M/M Dis	3.0	T	# 4:00- 6:45 pm	SAC 3141	staff	21
41344	+ SPE 567 20	Inst Plan/Curr Ind M/M Dis Westchester Cohort 4 Westchester High School	3.0	T	# 4:00- 6:45 pm	off campus	staff	21
41620	+ SPE 568 01	Inst Strat Ind M/M Dis	3.0	W	# 4:00- 6:45 pm	SAC 3142	K Skindrud	21
	SPE 569 01	Dir Teach Inds Mild Mod Dis Co-req SPE 569S 01	5.0	T	# 5:30- 6:45 pm	SCC E167	M Parker K Skindrud	12 13 21 64
	SPE 569 20	Dir Teach Inds Mild Mod Dis Westchester Cohort 3 Westchester High School Meets every other Wednesday, beginning 8/28/02 Co-req SPE 569S 20	5.0	W	# 7:00- 8:30 pm	off campus	staff	12 13 21 64
	SPE 569S 01	Dir Teach Inds Mild Mod Dis Please contact your advisor for eligibility Co-req SPE 569 01	0.0	TBA	TBA TBA	TBA TBA	M Parker	12 13 21 31
	SPE 569S 20	Dir Teach Inds Mild Mod Dis Westchester Cohort 3 Westchester High School Meets every other Wednesday, beginning 8/ 28/02 Co-req SPE 569 20	0.0	TBA	TBA TBA	off campus	staff	12 13 21 31 64
41440	+ TBE 518 01	Current Topics in Educ. Tech.	3.0	T	# 7:00- 9:45 pm	SOE 1117	staff	21
41444	TBE 520 01	Intro Computers In Edu	3.0	M	# 4:00- 6:45 pm	SOE 1117	F Fisher	21
41442	TBE 530 01	Graph/Word Proc/Dsk Tp Pub	3.0	W	# 4:00- 6:45 pm	SOE 1117	P Desberg	21
41441	+ TBE 540 01	Programming Applic Edu	3.0	W	# 7:00- 9:45 pm	SOE 1117	F Fisher	21
41437	TBE 550 01	Computer-Managed Instruction	3.0	Th	# 4:00- 6:45 pm	SOE 1117	F Fisher	21
41443	TBE 550 02	Computer-Managed Instruction	3.0	Th	# 7:00- 9:45 pm	SOE 1117	F Fisher	21
41439	+ TBE 560 01	Prep Comp Asst Instr	3.0	M	# 7:00- 9:45 pm	SOE 1117	P Desberg	21
	+ TBE 570S 01	CAI Final Project	3.0	T	# 4:00- 6:45 pm	SOE 1117	P Desberg	12 21

Teacher Education

41188	TED 304 01	Foundations In Ed Taken w/TED 402.01	1.0	M	# 4:00- 4:50 pm	FH D003	M Hare	
41189	TED 304 02	Foundations In Ed Taken w/TED 402.02	1.0	M	# 7:00- 7:50 pm	SAC 3142	M Hare	
41190	TED 304 03	Foundations In Ed Taken w/TED 402.03	1.0	T	# 4:00- 4:50 pm	SAC 3142	S Schaar	
41191	TED 304 04	Foundations In Ed Taken w/TED 402.04	1.0	W	1:00- 1:50 pm	SCC E167	R Gordon	
41192	TED 304 05	Foundations In Ed Taken w/TED 402.05	1.0	W	# 4:00- 4:50 pm	SAC 3148	R Gordon	

Footnote definitions can be found at the end of the course listing section.
+ Consult current *University Catalog* for course prerequisite(s).

COURSE REF. NR.	DEPARTMENT NR. & SEC.	COURSE TITLE	UNITS	DAYS	HOURS	BLDG/RM	INSTRUCTOR	FOOTNOTES
41193	TED 304 06	Foundations In Ed <i>Taken w/TED 402.06</i>	1.0	M	# 7:00- 7:50 pm	SAC 3148	J Mitchell	
41194	TED 304 07	Foundations In Ed <i>Taken w/TED 402.07</i>	1.0	Th	# 4:00- 4:50 pm	SAC 2105	M Hare	
41195	TED 304 08	Foundations In Ed <i>Taken w/TED 402.08</i>	1.0	Th	# 7:00- 7:50 pm	SAC 2107	M Hare	
41196	TED 304 09	Foundations In Ed <i>Taken w/TED 402.09</i> 10 Mtgs: 8/24, 8/31, 9/7, 9/14, 9/21, 9/28, 10/5, 10/12, 10/19, 10/26	1.0	S	9:00-10:15 am	SBS D125	M Hare	58
41369	TED 304 10	Foundations In Ed <i>Compton Cohort only</i> <i>Compton High School</i> <i>Begins: Sept 10</i>	1.0	T	# 4:00- 4:50 pm	<i>off campus</i>	staff	35
41714	TED 304 13	Foundations In Ed <i>Pasadena Cohort only</i> <i>Prof Dev Ctr/Washington Sch</i>	1.0	TBA	TBA TBA	<i>off campus</i>	R Gordon	
41197	TED 305S 01	Intro to Urban/Multicul Class <i>Co-req 41259 TED 415 01</i>	1.0	M	# 4:00- 4:50 pm	EAC 900	C McDermott	33 52 64
41198	TED 305S 02	Intro to Urban/Multicul Class <i>Co-req 41260 TED 415 02</i>	1.0	M	# 7:00- 7:50 pm	SAC 3136	staff	33 52 64
41199	TED 305S 03	Intro to Urban/Multicul Class <i>Co-req 41261 TED 415 03</i>	1.0	T	# 7:00- 7:50 pm	SAC 3141	staff	33 52 64
41200	TED 305S 04	Intro to Urban/Multicul Class <i>Begins: Aug 24</i> <i>Co-req 41262 TED 415 04</i>	1.0	S	9:00-10:15 am	SAC 1103	staff	33 52 64
41201	TED 305S 05	Intro to Urban/Multicul Class <i>Begins: Aug 24</i> <i>Co-req 41263 TED 415 05</i>	1.0	W	# 7:00- 7:50 pm	SAC 3148	staff	33 52 64
41202	TED 305S 06	Intro to Urban/Multicul Class <i>Co-req 41289 TED 415 06</i>	1.0	Th	# 4:00- 4:50 pm	SAC 2107	staff	33 52 64
41203	TED 305S 07	Intro to Urban/Multicul Class <i>Co-req 41264 TED 415 07</i>	1.0	Th	# 7:00- 7:50 pm	SAC 3135	staff	33 52 64
41204	TED 305S 08	Intro to Urban/Multicul Class <i>Begins: Aug 24</i> <i>Co-req 41265 TED 415 08</i>	1.0	S	9:00-10:15 am	SBS B238	staff	33 52 64
41205	TED 305S 09	Intro to Urban/Multicul Class <i>Co-req 41266 TED 415 09</i>	1.0	W	9:00- 9:50 am	SCC E167	P Hoffman-Kipp	33 52 64
41371	TED 305S 10	Intro to Urban/Multicul Class <i>Compton Cohort only</i> <i>Compton High School</i> <i>Begins: Sept 11</i> <i>Co-req 41372 TED 415 10</i>	1.0	W	# 4:00- 4:50 pm	<i>off campus</i>	staff	33 35 52 64
41375	TED 305S 11	Intro to Urban/Multicul Class <i>Manual Arts Cohort only</i> <i>52nd Street Elemenary School</i> <i>Co-req 41376 TED 415 11</i>	1.0	W	TBA TBA	<i>off campus</i>	staff	38 52 64
41716	TED 305S 13	Intro to Urban/Multicul Class <i>Pasadena Cohort only</i> <i>Prof Dev Ctr/Washington Sch</i> <i>Co-req 41717 TED 415 13</i>	1.0	TBA	TBA TBA	<i>off campus</i>	staff	33 52 64
41575	TED 305S 14	Intro to Urban/Multicul Class <i>Long Beach Cohort only</i> <i>Teacher Resource Center</i> <i>Co-req 41576 TED 415 14</i>	1.0	TBA	TBA TBA	<i>off campus</i>	staff	33 52 64
41682	TED 305S 17	Intro to Urban/Multicul Class <i>LA/Delta Cohort only</i> <i>Taper Elementary School</i> <i>Co-req 41691 TED 415 17</i>	1.0	TBA	TBA TBA	<i>off campus</i>	staff	33 52 64
41683	TED 305S 19	Intro to Urban/Multicul Class <i>LAUSD Intern Program</i> <i>Co-req 41692 TED 415 19</i>	1.0	TBA	TBA TBA	<i>off campus</i>	staff	33 52 64
41597	TED 305S 20	Intro to Urban/Multicul Class <i>Westchester Cohort only</i> <i>Westchester High School</i> <i>Co-req 41602 TED 415 20</i>	1.0	TBA	TBA TBA	<i>off campus</i>	staff	33 52 64
41206	+ TED 402 01	Motivation And Learning <i>Taken w/TED 304.01</i>	2.0	M	# 5:00- 6:40 pm	FH D003	M Hare	

Footnote definitions can be found at the end of the course listing section.
+ Consult current *University Catalog* for course prerequisite(s).

COURSE REF. NR.	DEPARTMENT NR. & SEC.	COURSE TITLE	UNITS	DAYS	HOURS	BLDG/RM	INSTRUCTOR	FOOTNOTES
41207	+ TED 402 02	Motivation And Learning <i>Taken w/TED 304.02</i>	2.0	M	# 8:00- 9:40 pm	SAC 3142	M Hare	
41208	+ TED 402 03	Motivation And Learning <i>Taken w/TED 304.03</i>	2.0	T	# 5:00- 6:40 pm	SAC 3142	S Schaar	
41209	+ TED 402 04	Motivation And Learning <i>Taken w/TED 304.04</i>	2.0	W	2:00- 3:40 pm	SCC E167	R Gordon	
41210	+ TED 402 05	Motivation And Learning <i>Taken w/TED 304.05</i>	2.0	W	# 5:00- 6:40 pm	SAC 3148	R Gordon	
41211	+ TED 402 06	Motivation And Learning <i>Taken w/TED 304.06</i>	2.0	Th	# 8:00- 9:40 pm	SAC 3148	J Mitchell	
41212	+ TED 402 07	Motivation And Learning <i>Taken w/TED 304.07</i>	2.0	Th	# 5:00- 6:40 pm	SAC 2105	M Hare	
41213	+ TED 402 08	Motivation And Learning <i>Taken w/TED 304.08</i>	2.0	Th	# 8:00- 9:40 pm	SAC 2107	M Hare	
41214	+ TED 402 09	Motivation And Learning <i>Taken w/TED 304.09</i> 10 Mtgs: 8/24, 8/31, 9/7, 9/14, 9/21, 9/28, 10/5, 10/12, 10/19, 10/26" <i>Weekend Program</i>	2.0	S	11:00- 2:30 pm	SBS D125	M Hare	58
41370	+ TED 402 10	Motivation And Learning <i>Compton Cohort only</i> <i>Compton High School</i> <i>Begins: Sept 10</i>	2.0	T	TBA TBA	<i>off campus</i>	staff	35
41377	+ TED 402 11	Motivation And Learning <i>Manual Arts Cohort only</i> <i>52nd Street Elementary School</i>	2.0	M	3:30- 7:30 pm	<i>off campus</i>	S Schaar	
41715	+ TED 402 13	Motivation And Learning <i>Pasadena Cohort only</i> <i>Prof Dev Ctr/Washington Sch</i>	2.0	TBA	TBA TBA	<i>off campus</i>	R Gordon	
41574	+ TED 402 14	Motivation And Learning <i>Long Beach Cohort only</i> <i>Teacher Resource Center</i>	2.0	M	TBA TBA	<i>off campus</i>	staff	
41215	+ TED 403 01	Reading/Language Arts <i>B/CLAD</i>	3.0	M	1:00- 3:45 pm	SCC E167	J L alas	
41217	+ TED 403 02	Reading/Language Arts <i>MS B/CLAD Interns only</i> <i>Taken w/TED 446.01 & 411.02</i>	3.0	M	# 7:00- 9:45 pm	EAC 502	staff	
41216	+ TED 403 03	Reading/Language Arts <i>Meet in SOE 1107</i>	3.0	T	# 4:00- 6:45 pm	SOE TBA	staff	
41218	+ TED 403 04	Reading/Language Arts <i>MS CLAD Interns only</i> <i>Taken w/TED 446.02 & 411.03</i>	3.0	T	# 7:00- 9:45 pm	SAC 3136	staff	
41219	+ TED 403 05	Reading/Language Arts <i>B/CLAD</i> <i>Meet in SOE 1107</i>	3.0	W	# 4:00- 6:45 pm	SOE TBA	staff	
41220	+ TED 403 06	Reading/Language Arts <i>MS CLAD Interns only</i> <i>Taken w/TED 446.03 & 411.04</i>	3.0	W	# 7:00- 9:45 pm	SAC 3136	staff	
41221	+ TED 403 07	Reading/Language Arts <i>MS BCLAD Interns only</i> <i>Taken w/TED 446.04 & 411.05</i>	3.0	*Th	# 7:00- 9:45 pm	SAC 3142	J L alas	
41222	+ TED 403 08	Reading/Language Arts <i>Begins: Aug 30</i> <i>Weekend Program</i>	3.0	F	# 4:00- 6:45 pm	SCC E167	staff	
41362	+ TED 403 10	Reading/Language Arts <i>Compton Cohort only</i> <i>Compton High School</i> <i>Begins: Sept 11</i>	3.0	W	TBA TBA	<i>off campus</i>	staff	35
41385	+ TED 403 12	Reading/Language Arts <i>HLL Cohort only</i> <i>Prairie Vista Middle School</i>	3.0	Th	# 4:30- 7:20 pm	<i>off campus</i>	staff	
41572	+ TED 403 14	Reading/Language Arts <i>Long Beach Cohort only</i> <i>Teacher Resource Center</i>	3.0	M	TBA TBA	<i>off campus</i>	staff	
41391	+ TED 403 17	Reading/Language Arts <i>LA/Delta Cohort only</i> <i>Taper Elementary School</i>	3.0	W	TBA TBA	<i>off campus</i>	L Hutton	

Footnote definitions can be found at the end of the course listing section.
+ Consult current University Catalog for course prerequisite(s).

COURSE REF. NR.	DEPARTMENT NR. & SEC.	COURSE TITLE	UNITS	DAYS	HOURS	BLDG/RM	INSTRUCTOR	FOOTNOTES
41397	+ TED 403 18	Reading/Language Arts <i>Inglewood Cohort only Inglewood High School</i>	3.0	Th	# 4:30- 7:30 pm	off campus	staff	
41684	+ TED 403 19	Reading/Language Arts <i>LAUSD Intern Program</i>	3.0	TBA	TBA TBA	off campus	staff	
41607	+ TED 403 20	Reading/Language Arts <i>Westchester Cohort only Westchester High School</i>	3.0	T	# 7:00- 9:45 pm	off campus	staff	
41672	+ TED 403 23	Reading/Language Arts <i>Watts Cohort only Figueroa Street Elem School</i>	3.0	TBA	TBA TBA	off campus	staff	
41679	+ TED 403 29	Reading/Language Arts <i>Blended Program only B/CLAD; On Campus</i>	3.0	TTh	1:00- 3:45 pm	SAC 1103	L Hutton	
41223	TED 405 01	Mainstream Ch/Spec Need	3.0	M	# 7:00- 9:45 pm	SCC E173	staff	
41224	TED 405 02	Mainstream Ch/Spec Need	3.0	T	# 7:00- 9:45 pm	SAC 3148	staff	
41225	TED 405 03	Mainstream Ch/Spec Need	3.0	Th	# 7:00- 9:45 pm	SAC 3136	staff	
41226	TED 405 04	Mainstream Ch/Spec Need <i>Begins: Aug 25; refer to Distance Learning (310) 243-2272 Cr Listed: 41632 TED 405 94</i>	3.0	Su	9:00-11:30 am	ERC E133	staff	63
41632	TED 405 94	Mainstream Ch/Spec Need <i>Channel 58 KLCS Begins: Aug 25; refer to Distance Learning (310) 243-2272 Cr Listed: 41226 TED 405 04</i>	3.0	Su	9:00-11:30 am	TV Section	staff	63
41227	+ TED 406 01	Teaching Secondary Reading B/CLAD	3.0	M	# 7:00- 9:45 pm	EAC 900	S Hollie	
41228	+ TED 406 02	Teaching Secondary Reading B/CLAD	3.0	T	# 4:00- 6:45 pm	SAC 3148	J Davis	
41720	+ TED 406 03	Teaching Secondary Reading B/CLAD	3.0	Th	# 4:00- 6:45 pm	SBS F101	staff	
41739	+ TED 406 25	Teaching Secondary Reading <i>Math/Science Cohort only</i>	3.0	TTh	TBA TBA	off campus	J Davis	
41231	TED 407 01	Language Learning	3.0	M	9:00-11:45 am	SAC 1103	staff	40
41232	TED 407 02	Language Learning	3.0	M	# 7:00- 9:45 pm	SBS B238	staff	40
41233	TED 407 03	Language Learning	3.0	Th	# 4:00- 6:45 pm	SAC 3135	S Lee	40
41234	TED 407 04	Language Learning	3.0	W	# 7:00- 9:45 pm	SCC E167	staff	40
41235	TED 407 05	Language Learning	3.0	Th	# 7:00- 9:45 pm	EAC 502	staff	40
41236	TED 407 06	Language Learning <i>Begins: Aug 31</i>	3.0	S	1:05- 3:50 pm	SBS B238	staff	35 40
41624	TED 407 07	Language Learning	3.0	T	# 4:00- 6:45 pm	SBS B238	S Lee	40
41625	TED 407 08	Language Learning <i>Begins: Aug 30</i>	3.0	F	# 4:00- 6:45 pm	FH D003	staff	40
41368	TED 407 10	Language Learning <i>Compton Cohort only Compton High School Begins: Sept 11</i>	3.0	W	TBA TBA	off campus	staff	35 40
41380	TED 407 12	Language Learning <i>HLL Cohort only Prairie Vista Middle School</i>	3.0	T	# 4:30- 7:30 pm	off campus	staff	40
41577	TED 407 14	Language Learning <i>Long Beach Cohort only Teacher Resource Center</i>	3.0	M	TBA TBA	off campus	staff	40
41392	TED 407 17	Language Learning <i>LA/Delta Cohort only Taper Elementary School</i>	3.0	M	# 4:30- 7:30 pm	off campus	staff	40
41398	TED 407 18	Language Learning <i>Inglewood Cohort only Inglewood High School</i>	3.0	TBA	TBA TBA	off campus	staff	40
41685	TED 407 19	Language Learning <i>District J PDS Cohort only</i>	3.0	TBA	TBA TBA	off campus	staff	40
41664	TED 407 20	Language Learning <i>Westchester Cohort only Westchester High School</i>	3.0	W	# 7:00- 9:45 pm	off campus	staff	13 40

Footnote definitions can be found at the end of the course listing section.
+ Consult current *University Catalog* for course prerequisite(s).

COURSE REF. NR.	DEPARTMENT NR. & SEC.	COURSE TITLE	UNITS	DAYS	HOURS	BLDG/RM	INSTRUCTOR	FOOTNOTES
41670	TED 407 23	Language Learning <i>Watts Cohort only</i> <i>Figueroa Street Elem School</i>	3.0	TBA	TBA TBA	<i>off campus</i>	staff	40
41401	+ TED 408 01	Elem Methods In Art/Music	2.0	M	# 5:01 - 6:41 pm	SCC E173	staff	
41402	+ TED 408 02	Elem Methods In Art/Music <i>Priority: MS Student Teachers</i>	2.0	W	3:30 - 4:55 pm	SBS F101	staff	
41721	+ TED 408 03	Elem Methods In Art/Music <i>9 Mtgs: 8/24, 8/31; 9/7, 9/14, 9/21, 9/28; 10/5, 10/12, 10/19</i>	2.0	S	9:00 - 12:00 pm	SCC E173	staff	
41366	+ TED 408 10	Elem Methods In Art/Music <i>Compton Cohort only</i> <i>Compton High School</i> <i>Begins: Sept 10</i>	2.0	T	# 4:30 - 7:30 pm	<i>off campus</i>	staff	
41381	+ TED 408 12	Elem Methods In Art/Music <i>HLL Cohort only</i> <i>Prairie Vista Middle School</i>	2.0	Th	# 4:30 - 6:20 pm	<i>off campus</i>	staff	
41399	+ TED 408 18	Elem Methods In Art/Music <i>Inglewood Cohort only</i> <i>Inglewood High School</i>	2.0	TBA	TBA TBA	<i>off campus</i>	staff	
41665	+ TED 408 21	Elem Methods In Art/Music <i>Take w/TED 412.21</i> <i>Gardena Cohort only</i> <i>G. Peary Middle School</i>	2.0	M	TBA TBA	<i>off campus</i>	staff	
41666	+ TED 408 22	Elem Methods In Art/Music <i>Take w/TED 412.22</i> <i>52nd Street Cohort only</i>	2.0	TBA	TBA TBA	<i>off campus</i>	staff	
41686	+ TED 408 23	Elem Methods In Art/Music <i>Watts Cohort only</i> <i>Figueroa Street Elem School</i>	2.0	TBA	TBA TBA	<i>off campus</i>	staff	
41404	+ TED 409A 01	Elem Methods In Phy Educ	1.0	M	# 7:00 - 8:29 pm	NSM C239	staff	55
41405	+ TED 409A 02	Elem Methods In Phy Educ <i>Priority: MS Student Teachers</i>	1.0	W	# 6:00 - 7:30 pm	SCC L149	staff	55
41722	+ TED 409A 03	Elem Methods In Phy Educ <i>8 Mtgs: 8/24, 8/31, 9/7, 9/14, 9/21, 9/28, 10/5, 10/12"</i> <i>Weekend Program</i>	1.0	S	12:30 - 3:30 pm	SCC E173	staff	55 58
41367	+ TED 409A 10	Elem Methods In Phy Educ <i>Compton Cohort only</i> <i>Compton High School</i> <i>Begins: Sept 10</i>	1.0	T	# 4:30 - 7:30 pm	<i>off campus</i>	staff	35 55
41382	+ TED 409A 12	Elem Methods In Phy Educ <i>HLL Cohort only</i> <i>Prairie Vista Middle School</i>	1.0	Th	# 6:30 - 8:20 pm	<i>off campus</i>	staff	55
41400	+ TED 409A 18	Elem Methods In Phy Educ <i>Inglewood Cohort only</i> <i>Inglewood High School</i>	1.0	TBA	TBA TBA	<i>off campus</i>	staff	55
41688	+ TED 409A 23	Elem Methods In Phy Educ <i>Watts Cohort only</i> <i>Figueroa Street Elem School</i>	1.0	TBA	TBA TBA	<i>off campus</i>	staff	55
41237	TED 410 01	Elementary Math Methods <i>B/CLAD</i> <i>Taken w/TED 412.01 & 416.01</i>	2.0	M	# 6:00 - 7:30 pm	FH C008	staff	
41238	TED 410 02	Elementary Math Methods <i>BCLAD</i> <i>Taken w/TED 412.02 & 416.02</i>	2.0	T	12:00 - 1:40 pm	SCC E167	staff	
41239	TED 410 03	Elementary Math Methods <i>B/CLAD</i> <i>Taken w/TED 412.03 & 416.03</i>	2.0	T	# 6:00 - 7:30 pm	FH D003	staff	
41240	TED 410 04	Elementary Math Methods <i>B/CLAD</i> <i>Taken w/TED 412.04 & 416.04</i>	2.0	W	# 4:00 - 5:40 pm	FH D003	staff	
41241	TED 410 05	Elementary Math Methods <i>B/CLAD</i> <i>Taken w/TED 412.05 & 416.05</i>	2.0	W	# 4:00 - 5:40 pm	EAC 502	staff	
41242	TED 410 06	Elementary Math Methods <i>B/CLAD</i> <i>Taken w/TED 412.06 & 416.06</i>	2.0	Th	# 4:00 - 5:40 pm	SAC 3141	staff	

Footnote definitions can be found at the end of the course listing section.

+ Consult current *University Catalog* for course prerequisite(s).

COURSE REF. NR.	DEPARTMENT NR. & SEC.	COURSE TITLE	UNITS	DAYS	HOURS	BLDG/RM	INSTRUCTOR	FOOTNOTES
41243	TED 410 07	Elementary Math Methods 10 Mtgs: 8/24, 8/31; 9/7, 9/14, 9/21, 9/28; 10/5, 10/12, 10/19, 10/26 Taken w/TED 412.7 & 416.7 Weekend Program	2.0	S	9:00-12:00 pm	FH C008	staff	58
41244	TED 410 08	Elementary Math Methods B/CLAD 5 Mtgs: 8/24, 8/31; 9/7, 9/14, 9/21	2.0	S S	9:00-12:00 pm 1:00-4:00 pm	SBS F101 SBS F101	staff	58
41363	TED 410 10	Elementary Math Methods Compton Cohort only Compton High School Begins: Sept 11	2.0	W	TBA TBA	off campus	staff	35
41649	TED 410 11	Elementary Math Methods Manual Arts Cohort only 52nd Street Elementary School	2.0	M	TBA TBA	off campus	staff	
41689	TED 410 13	Elementary Math Methods Pasadena Cohort only Prof Dev Ctr/Washington Sch	2.0	TBA	TBA TBA	off campus	staff	
41387	TED 410 15	Elementary Math Methods Carson/Banning Cohort only Carson Street Elementary School	2.0	W	# 4:30-5:40 pm	off campus	staff	
+ TED	411 01	Classroom Management MS Student Teachers only Taken w/TED 435.01 & 436.01 Alt w/TED 436.01	2.0	W	12:46-2:26 pm	SBS B238	S Schaar	12
+ TED	411 02	Classroom Management MS B/CLAD Interns only Taken w/TED 446.01 & TED 403.02	2.0	M	# 4:55-6:35 pm	EAC 502	staff	12
+ TED	411 03	Classroom Management MS CLAD Interns only Taken w/TED 446.02 & TED 403.04	2.0	T	# 5:20-6:55 pm	SAC 3136	J Harris	12
+ TED	411 04	Classroom Management MS CLAD Interns only Taken w/TED 446.03 & TED 403.06	2.0	W	# 4:55-6:35 pm	SAC 3136	staff	12
+ TED	411 05	Classroom Management MS BCLAD Interns only Taken w/TED 446.04 & TED 403.07	2.0	Th	# 4:55-6:35 pm	SAC 3142	staff	12
+ TED	411 06	Classroom Management SS Student Teachers only Incl Intensive Taken w/TED 455.01, 456.01 & 469.02 Alt w/TED 456.01	2.0	W	# 4:30-6:20 pm	EAC 900	J Mitchell	12
+ TED	411 07	Classroom Management SS CLAD Interns only Incl Intensive Taken w/TED 466.01 & 467.01 Alt w/TED 466.01	2.0	M	# 4:30-6:20 pm	SAC 3136	staff	12
+ TED	411 08	Classroom Management SS CLAD Interns only Incl Intensive Taken w/TED 466.02 & 467.02 Alt w/TED 466.02	2.0	W	# 4:30-6:20 pm	SBS D125	S Hollie	12
+ TED	411 09	Classroom Management SS BCLAD Interns only Incl Intensive Taken w/TED 466.03 & 467.03 Alt w/TED 466.03	2.0	Th	# 4:30-6:20 pm	SAC 3148	staff	12
+ TED	411 10	Classroom Management Compton Cohort only Compton High School Begins: Sept 10	2.0	T	TBA TBA	off campus	staff	12 35
+ TED	411 11	Classroom Management Manual Arts Cohort only 52nd Street Elementary School	2.0	W	TBA TBA	off campus	staff	12
+ TED	411 12	Classroom Management HLL Cohort only Prairie Vista Middle School	2.0	T	# 5:30-6:20 pm	off campus	staff	12

Footnote definitions can be found at the end of the course listing section.
+ Consult current University Catalog for course prerequisite(s).

COURSE REF. NR.	DEPARTMENT NR. & SEC.	COURSE TITLE	UNITS	DAYS	HOURS	BLDG/RM	INSTRUCTOR	FOOTNOTES
+ TED	411 14	Classroom Management Long Beach Cohort only Teacher Resource Center	2.0	M	TBA TBA	off campus	staff	12
+ TED	411 17	Classroom Management LA/Delta Cohort only Taper Elementary School	2.0	M	# 5:30- 6:20 pm	off campus	staff	12
+ TED	411 18	Classroom Management Inglewood Cohort only Inglewood High School	2.0	M	# 5:30- 6:20 pm	off campus	staff	12
+ TED	411 19	Classroom Management LAUDH Intern Program	2.0	TBA	TBA TBA	off campus	staff	12
+ TED	411 23	Classroom Management Watts Cohort only Figueroa Street Elem School	2.0	TBA	TBA TBA	off campus	staff	12
+ TED	411 25	Classroom Management Math/Science Cohort only	2.0	TTh	8:30-12:00 pm	off campus	staff	12
41245 + TED	412 01	El Soc Stud/Cont Readwrit B/CLAD Taken w/TED 410.01 & 416.01	2.0	M	# 4:00- 5:40 pm	FH C008	D Hembacher	
41626 + TED	412 02	El Soc Stud/Cont Readwrit BCLAD Taken w/TED 410.02 & 416.02	2.0	T	9:00-10:40 am	SCC E167	D Hembacher	
41246 + TED	412 03	El Soc Stud/Cont Readwrit B/CLAD Taken w/TED 410.03 & 416.03	2.0	T	# 4:00- 5:40 pm	FH D003	staff	
41247 + TED	412 04	El Soc Stud/Cont Readwrit B/CLAD Taken w/TED 410.04 & 416.04	2.0	W	# 8:00- 9:40 pm	FH D003	staff	
41248 + TED	412 05	El Soc Stud/Cont Readwrit B/CLAD Taken w/TED 410.05 & 416.05	2.0	W	# 6:00- 7:40 pm	EAC 502	staff	
41249 + TED	412 06	El Soc Stud/Cont Readwrit B/CLAD Taken w/TED 410.06 & 416.06	2.0	Th	# 8:00- 9:40 pm	SAC 3141	staff	
41250 + TED	412 07	El Soc Stud/Cont Readwrit Begins: Aug 24 Taken w/TED 410.07 & 416.07	2.0	S	9:00-12:00 pm	NSM C239	staff	
41364 + TED	412 10	El Soc Stud/Cont Readwrit Compton Cohort only Compton High School Begins: Sept 10	2.0	T	TBA TBA	off campus	staff	35
41690 + TED	412 13	El Soc Stud/Cont Readwrit Pasadena Cohort only Prof Dev Ctr/Washington Sch	2.0	TBA	TBA TBA	off campus	staff	
41386 + TED	412 15	El Soc Stud/Cont Readwrit Carson/Banning Cohort only Carson Street Elementary School	2.0	M	# 4:30- 6:20 pm	off campus	C Delameter	
41737 + TED	412 21	El Soc Stud/Cont Readwrit Taken w/TED 408.21 Gardena Cohort only G. Peary Middle School	2.0	TBA	TBA TBA	off campus	staff	
41738 + TED	412 22	El Soc Stud/Cont Readwrit Taken w/TED 408.22 52nd Street Cohort only 52nd Street Elementary School	2.0	TBA	TBA TBA	off campus	staff	
41259 + TED	415 01	Multi Perspective Tchrs Co-req 41197 TED 305S 01	2.0	M	# 5:00- 6:40 pm	EAC 900	C McDermott	40 64
41260 + TED	415 02	Multi Perspective Tchrs Co-req 41198 TED 305S 02	2.0	M	# 8:00- 9:40 pm	SAC 3136	staff	40 64
41261 + TED	415 03	Multi Perspective Tchrs Co-req 41199 TED 305S 03	2.0	T	# 8:00- 9:40 pm	SAC 3141	staff	40 64
41262 + TED	415 04	Multi Perspective Tchrs Begins: Aug 24 Co-req 41200 TED 305S 04	2.0	S	10:30-12:59 pm	SAC 1103	staff	40 64
41263 + TED	415 05	Multi Perspective Tchrs Co-req 41201 TED 305S 05	2.0	W	# 8:00- 9:40 pm	SAC 3148	staff	40 64
41289 + TED	415 06	Multi Perspective Tchrs Co-req 41202 TED 305S 06	2.0	Th	# 5:00- 6:40 pm	SAC 2107	staff *	40 64

Footnote definitions can be found at the end of the course listing section.
+ Consult current University Catalog for course prerequisite(s).

COURSE REF. NR.	DEPARTMENT NR. & SEC.	COURSE TITLE	UNITS	DAYS	HOURS	BLDG/RM	INSTRUCTOR	FOOTNOTES
41264	+ TED 415	07 Multi Perspective Tchrs <i>Co-req 41203 TED 305S 07</i>	2.0	Th	# 8:00- 9:40 pm	SAC 3135	staff	40 64
41265	+ TED 415	08 Multi Perspective Tchrs <i>Begins: Aug 24</i> <i>Co-req 41204 TED 305S 08</i>	2.0	S	10:30-12:59 pm	SBS B238	staff	40 64
41266	+ TED 415	09 Multi Perspective Tchrs <i>Co-req 41205 TED 305S 09</i>	2.0	W	10:00-11:40 am	SCC E167	P Hoffman-Kipp	40 64
41372	+ TED 415	10 Multi Perspective Tchrs <i>Compton Cohort only</i> <i>Compton High School</i> <i>Begins: Sept 11</i> <i>Co-req 41371 TED 305S 10</i>	2.0	W	TBA TBA	<i>off campus</i>	staff	35 40 64
41376	+ TED 415	11 Multi Perspective Tchrs <i>Manual Arts Cohort only</i> <i>52nd Street Elementary School</i> <i>Co-req 41375 TED 305S 11</i>	2.0	M	TBA TBA	<i>off campus</i>	staff	40 64
41717	+ TED 415	13 Multi Perspective Tchrs <i>Pasadena Cohort only</i> <i>Prof Dev Crt/Washington Sch</i> <i>Co-req 41716 TED 305S 13</i>	2.0	TBA	TBA TBA	<i>off campus</i>		40 64
41576	+ TED 415	14 Multi Perspective Tchrs <i>Long Beach Cohort only</i> <i>Teacher Resource Center</i> <i>Co-req 41575 TED 305S 14</i>	2.0	M	TBA TBA	<i>off campus</i>	staff	40 64
41691	+ TED 415	17 Multi Perspective Tchrs <i>LA/Delta Cohort only</i> <i>Taper Elementary School</i> <i>Co-req 41682 TED 305S 17</i>	2.0	TBA	TBA TBA	<i>off campus</i>	staff	40 64
41692	+ TED 415	19 Multi Perspective Tchrs <i>LAUSD Intern Program</i> <i>Co-req 41683 TED 305S 19</i>	2.0	TBA	TBA TBA	<i>off campus</i>	staff	40 64
41602	+ TED 415	20 Multi Perspective Tchrs <i>Westchester Cohort only</i> <i>Westchester High School</i> <i>Co-req 41597 TED 305S 20</i>	2.0	TBA	TBA TBA	<i>off campus</i>	staff	40 64
41693	+ TED 415	21 Multi Perspective Tchrs <i>Gardena Cohort only</i> <i>G. Peary Middle School</i> <i>Co-req TED 305S</i>	2.0	TBA	TBA TBA	<i>off campus</i>	staff	40 64
41694	+ TED 415	22 Multi Perspective Tchrs <i>52nd Street Cohort only</i> <i>52nd Street Elementary School</i> <i>Co-req TED 305S</i>	2.0	TBA	TBA TBA	<i>off campus</i>	staff	40 64
41251	+ TED 416	01 Elementary Science Methods B/CLAD <i>Taken w/TED 410.01 & 412.01</i>	2.0	M	# 8:00- 9:40 pm	FH C008	staff	
41252	+ TED 416	02 Elementary Science Methods BCLAD <i>Taken w/TED 410.02 & 412.01</i>	2.0	T	2:00- 3:40 pm	FH D003	staff	
41253	+ TED 416	03 Elementary Science Methods B/CLAD <i>Taken w/TED 410.03 & 412.03</i>	2.0	T	# 8:00- 9:40 pm	FH D003	staff	
41254	+ TED 416	04 Elementary Science Methods B/CLAD <i>Taken w/TED 410.04 & 412.04</i>	2.0	W	# 6:00- 7:40 pm	FH D003	staff	
41255	+ TED 416	05 Elementary Science Methods B/CLAD <i>Taken w/TED 410.05 & 412.05</i>	2.0	W	# 8:00- 9:40 pm	EAC 502	staff	
41256	+ TED 416	06 Elementary Science Methods B/CLAD <i>Taken w/TED 410.06 & 412.06</i>	2.0	Th	# 6:00- 7:40 pm	SAC 3141	staff	
41257	+ TED 416	07 Elementary Science Methods <i>10 Mtgs: 8/24, 8/31; 9/7, 9/14, 9/21,</i> <i>9/28; 10/5, 10/12, 10/19, 10/26</i> <i>Taken w/TED 410.07 & 412.07</i>	2.0	S	12:30- 3:30 pm	NSM C239	staff	58
41258	+ TED 416	08 Elementary Science Methods <i>5 Mtgs: 8/25; 9/1, 9/8, 9/15, 9/22</i> <i>Taken w/TED 410.08</i>	2.0	Su Su	9:00-12:00 pm 1:00- 4:00 pm	SCC E167 SCC E167	staff	58

Footnote definitions can be found at the end of the course listing section.
+ Consult current *University Catalog* for course prerequisite(s).

COURSE REF. NR.	DEPARTMENT NR. & SEC.	COURSE TITLE	UNITS	DAYS	HOURS	BLDG/RM	INSTRUCTOR	FOOTNOTES
41365	+ TED 416 10	Elementary Science Methods <i>Compton Cohort only</i> <i>Compton High School</i> <i>Begins: Sept 11</i>	2.0	W	TBA TBA	<i>off campus</i>	staff	35
41650	+ TED 416 11	Elementary Science Methods <i>Manual Arts Cohort only</i> <i>52nd Street Elementary School</i>	2.0	M	TBA TBA	<i>off campus</i>	staff	
41695	+ TED 416 13	Elementary Science Methods <i>Pasadena Cohort only</i> <i>Prof Dev Ctr/Washington Sch</i>	2.0	TBA	TBA TBA	<i>off campus</i>	staff	
41388	+ TED 416 15	Elementary Science Methods <i>Carson/Banning Cohort only</i> <i>Carson Street Elementary School</i>	2.0	W	# 6:30- 7:40 pm	<i>off campus</i>	staff	
41267	+ TED 420 01	Computer Lit For Teachers <i>3 Mtgs: 8/24, 8/31, 9/7</i>	1.0	S	9:00- 2:00 pm	SOE 1117	staff	52 58 60
41268	+ TED 420 02	Computer Lit For Teachers <i>3 Mtgs: 9/14, 9/21, 9/28</i>	1.0	S	9:00- 2:00 pm	SOE 1117	staff	52 58 60
41269	+ TED 420 03	Computer Lit For Teachers <i>3 Mtgs: 10/5, 10/12, 10/19</i>	1.0	S	9:00- 2:00 pm	SOE 1117	staff	52 58 60
41270	+ TED 420 04	Computer Lit For Teachers <i>3 Mtgs: 10/26, 11/2, 11/9</i>	1.0	S	9:00- 2:00 pm	SOE 1117	staff	52 58 60
	+ TED 435S 01	Student Teaching Elem <i>Priority: MS Student Teachers</i> <i>Taken w/TED 436.01 & 411.01</i>	12.0	TBA	TBA TBA	TBA TBA	J Mitchell	12 31 52
	+ TED 436 01	Seminar In Elem Stu Teaching <i>Priority: MS Student Teachers</i> <i>Alt w/TED 411.01</i> <i>Co-req TED 411 01</i> <i>TED 435S 01</i>	1.0	TBA	TBA TBA	TBA TBA	L Hutton	12 52 64
	TED 445S 01	Fieldwork: Elementary <i>2 Mtgs: 8/31, 12/7"</i> <i>See TED Office for Location</i>	6.0	S	11:00-12:00 pm	SOE TBA	J Lalas	12 52
	TED 445S 02	Fieldwork: Elementary <i>3 Mtgs: 8/31, 10/26, 12/7</i> <i>See TED Office for Location</i>	6.0	S	9:30-10:30 am	SOE TBA	J Lalas	12 52
	TED 446 01	Introduction To Intern Seminar <i>MS/ B/CLAD Interns only</i> <i>Taken w/TED 403.02</i> <i>Co-req TED 411 02</i>	1.0	M	# 4:00- 4:50 pm	EAC 502	staff	12 52 64
	TED 446 02	Introduction To Intern Seminar <i>MS CLAD Interns only</i> <i>Take w/TED 403.04</i> <i>Co-req TED 411 03</i>	1.0	T	# 4:00- 4:50 pm	SBS D125	staff	12 52 64
	TED 446 03	Introduction To Intern Seminar <i>MS CLAD Interns only</i> <i>Taken w/TED 403.06</i> <i>Co-req TED 411 04</i>	1.0	W	# 4:00- 4:50 pm	SAC 3136	staff	12 52 64
	TED 446 04	Introduction To Intern Seminar <i>MS BCLAD Interns only</i> <i>Taken w/TED 403.07</i> <i>Co-req TED 411 05</i>	1.0	Th	# 4:00- 4:50 pm	SAC 3142	J McGowan	12 52 64
	TED 446 10	Introduction To Intern Seminar <i>Compton Cohort only</i> <i>Compton High School</i> <i>Begins: Sept 10</i> <i>Co-req TED 411 10</i>	1.0	T	TBA TBA	<i>off campus</i>	staff	12 35 52 64
	TED 446 11	Introduction To Intern Seminar <i>Manual Arts Cohort only</i> <i>52nd Street Elementary School</i> <i>Co-req TED 411 11</i>	1.0	M	TBA TBA	<i>off campus</i>	staff	12 52 64
	TED 446 12	Introduction To Intern Seminar <i>HLL Cohort only</i> <i>Prairie Vista Middle School</i> <i>Co-req TED 411 12</i>	1.0	T	# 4:30- 5:20 pm	<i>off campus</i>	staff	12 52 64
	TED 446 14	Introduction To Intern Seminar <i>Long Beach Cohort only</i> <i>Teacher Resource Center</i> <i>Co-req TED 411 14</i>	1.0	M	TBA TBA	<i>off campus</i>	staff	12 52 64

Footnote definitions can be found at the end of the course listing section.
+ Consult current *University Catalog* for course prerequisite(s).

COURSE REF. NR.	DEPARTMENT NR. & SEC.	COURSE TITLE	UNITS	DAYS	HOURS	BLDG/RM	INSTRUCTOR	FOOTNOTES
TED 446	17	Introduction To Intern Seminar <i>LA/Delta Cohort only Taper Elementary School Co-req TED 411 17</i>	1.0	M	# 4:30- 7:30 pm	off campus	staff	12 52 64
TED 446	18	Introduction To Intern Seminar <i>Inglewood Cohort only Inglewood High School Co-req TED 411 18</i>	1.0	M	# 4:30- 5:20 pm	off campus	staff	12 52 64
TED 446	19	Introduction To Intern Seminar <i>LAUSD Intern Program Co-req TED 411 19</i>	1.0	TBA	TBA TBA	off campus	staff	12 52 64
TED 446	23	Introduction To Intern Seminar <i>Watts Cohort only Figueroa Street Elem School Co-req TED 411 23</i>	1.0	TBA	TBA TBA	off campus	staff	12 52 64
+ TED 455S	01	Student Teach-Secondary <i>Priority: SS Student Teachers Taken w/TED 456.01, 411.06 & 469.02</i>	12.0	TBA	TBA TBA	TBA TBA	J Mitchell	12 31 52 64
+ TED 456	01	Sem: Second Student Teach <i>Priority: SS Student Teachers Taken w/TED 469.02 Co-req TED 411 06 TED 455S 01</i>	1.0	TBA	TBA TBA	TBA TBA	J Mitchell	12 52 64
+ TED 465S	01	Fieldwork: Secondary <i>2 Migs: 8/31, 12/7 See TED Office for Location</i>	6.0	S	11:00-12:00 pm	SOE TBA	N Mach	12 31 52
+ TED 465S	02	Fieldwork: Secondary <i>3 Migs: 8/31, 10/26, 12/7 See TED Office for Location</i>	6.0	S	9:30-10:30 am	SOE TBA	N Mach	12 31 52
+ TED 466	01	Seminar:Secondary <i>SS CLAD Interns only Taken w/TED 467.01 Co-req TED 411 07</i>	1.0	M	TBA TBA	TBA TBA	staff	12 52 64
+ TED 466	02	Seminar:Secondary <i>SS CLAD Interns only Taken w/TED 467.02 Co-req TED 411 08</i>	1.0	W	TBA TBA	TBA TBA	N Mach	12 52 64
+ TED 466	03	Seminar:Secondary <i>SS BCLAD Interns only Taken w/TED 467.03 Co-req TED 411 09</i>	1.0	Th	TBA TBA	TBA TBA	N Mach	12 52 64
+ TED 466	25	Seminar:Secondary <i>Math/Science Cohort only Co-req TED 411 25</i>	1.0	M	# 5:00- 6:50 pm	SCC E167	S Lal	12 52 64
41272	+ TED 467 01	Teach Meth I: Secondary	3.0	M	# 7:00- 9:45 pm	SBS F101	D Newton	
41273	+ TED 467 02	Teach Meth I: Secondary	3.0	W	# 7:00- 9:45 pm	NSM C239	S Hollie	
41274	+ TED 467 03	Teach Meth I: Secondary	3.0	Th	# 7:00- 9:45 pm	SBS F101	staff	
41271	+ TED 467 04	Teach Meth I: Secondary	3.0	T	# 4:00- 6:45 pm	FH C008	D Newton	
41740	+ TED 467 25	Teach Meth I: Secondary <i>Math/Science Cohort only</i>	3.0	MW	8:30-12:00 pm	off campus	staff	
41275	+ TED 468 01	Sec Teach Meth II English, ESL	3.0	T	# 7:00- 9:45 pm	SAC 3142	J Davis	
41276	+ TED 468 02	Sec Teach Meth II Mathematics	3.0	T	# 7:00- 9:45 pm	SBS A246	K Hamdan	
41277	+ TED 468 03	Sec Teach Meth II Science	3.0	T	# 7:00- 9:45 pm	SAC 3149	H Moscovici	
41278	+ TED 468 04	Sec Teach Meth II Social Studies	3.0	T	# 7:00- 9:45 pm	SCC J146	K Trimble	
41627	+ TED 468 05	Sec Teach Meth II Forgeign Language	3.0	T	# 7:00- 9:45 pm	SCC E145	staff	
41741	+ TED 468 25	Sec Teach Meth II <i>Math/Science Cohort only</i>	3.0	MW	8:30-12:00 pm	off campus	staff	
41280	+ TED 469 01	Interdisciplinary Methods	3.0	T	# 4:00- 6:45 pm	SCC E145	H Moscovici	
41279	+ TED 469 02	Interdisciplinary Methods	3.0	W	# 7:00- 9:45 pm	EAC 900	staff	
41281	+ TED 469 03	Interdisciplinary Methods	3.0	Th	# 7:00- 9:45 pm	SCC J146	K Gage	
41732	+ TED 469 25	Interdisciplinary Methods	3.0	Th	# 7:00- 9:45 pm	FH C008	staff	
41282	TED 490 01	Issues In Education	3.0	TBA	TBA TBA	off campus	staff	

Footnote definitions can be found at the end of the course listing section.
+ Consult current University Catalog for course prerequisite(s).

COURSE REF. NR.	DEPARTMENT NR. & SEC.	COURSE TITLE	UNITS	DAYS	HOURS	BLDG/RM	INSTRUCTOR	FOOTNOTES
41283	TED 490 02	Issues In Education Tutoring	1.0	TBA	TBA TBA	off campus	C Mellblom	
41379	TED 490 11	Issues In Education <i>Manual Arts Cohort only</i>	3.0	TBA	TBA TBA	off campus	staff	
41711	TED 490 12	Issues In Education	3.0	TBA	TBA TBA	off campus	staff	
42610	TED 490 24	Issues In Education <i>Manual Arts Cohort only</i>	3.0	TBA	TBA TBA	TBA TBA	staff	
	TED 494S 01	Independent Study	1.0	TBA	TBA TBA	TBA TBA	staff	12
	TED 494S 02	Independent Study	3.0	TBA	TBA TBA	TBA TBA	staff	12
	TED 494S 03	Independent Study Art Education <i>Limited to Secondary 1st Meeting in SOE 1120</i>	3.0	T	# 7:00 - 9:45 pm	SOE TBA	staff	12
	TED 494S 04	Independent Study Music Education <i>Limited to Secondary 1st Meeting in SOE 1120</i>	3.0	T	# 7:00 - 9:45 pm	SOE TBA	staff	12
	TED 494S 05	Independent Study Business Education <i>Limited to Secondary 1st Meeting in SOE 1120</i>	3.0	T	# 7:00 - 9:45 pm	SOE TBA	staff	12

ENGLISH

40340	ENG 088 01	Developmental Reading	3.0	TTh	7:00 - 8:15 am	LCH A227	staff	15 71 73
40342	ENG 088 02	Developmental Reading	3.0	MW	8:30 - 9:45 am	LCH A221	staff	15 71 73
40347	ENG 088 03	Developmental Reading	3.0	TTh	8:30 - 9:45 am	LCH A221	staff	15 71 73
40353	ENG 088 04	Developmental Reading	3.0	MW	10:00 - 11:15 am	LCH A221	staff	15 71 73
40362	ENG 088 05	Developmental Reading	3.0	TTh	10:00 - 11:15 am	SBS A204	staff	15 71 73
40153	ENG 088 06	Developmental Reading	3.0	MW	11:30 - 12:45 pm	SBS A204	staff	15 71 73
40376	ENG 088 07	Developmental Reading	3.0	TTh	11:30 - 12:45 pm	LCH A221	staff	15 71 73
40385	ENG 088 08	Developmental Reading	3.0	MW	1:00 - 2:15 pm	LCH A221	staff	15 71 73
40399	ENG 088 09	Developmental Reading	3.0	TTh	1:00 - 2:15 pm	LCH A221	staff	15 71 73
40405	ENG 088 10	Developmental Reading	3.0	MW	2:30 - 3:45 pm	NSM D123	staff	15 71 73
40456	ENG 088 11	Developmental Reading	3.0	TTh	2:30 - 3:45 pm	LCH A330	staff	15 71 73
40477	ENG 088 12	Developmental Reading	3.0	MW	# 4:00 - 5:15 pm	LCH A221	staff	15 71 73
40546	ENG 088 13	Developmental Reading	3.0	MW	# 7:00 - 8:15 pm	LCH A230	staff	15 71 73
40339	ENG 099 01	Basic Writing Workshop	3.0	MW	7:00 - 8:15 am	LCH A227	staff	15 73
40343	ENG 099 02	Basic Writing Workshop	3.0	MW	8:30 - 9:45 am	LCH A227	staff	15 73
40348	ENG 099 03	Basic Writing Workshop	3.0	TTh	8:30 - 9:45 am	LCH A227	staff	15 73
40354	ENG 099 04	Basic Writing Workshop	3.0	MW	10:00 - 11:15 am	NSM D129	staff	15 73
40363	ENG 099 05	Basic Writing Workshop	3.0	TTh	10:00 - 11:15 am	LCH A221	staff	15 73
40371	ENG 099 06	Basic Writing Workshop	3.0	MW	11:30 - 12:45 pm	LCH A221	staff	15 73
40377	ENG 099 07	Basic Writing Workshop	3.0	TTh	11:30 - 12:45 pm	SBS F125	staff	15 73
40386	ENG 099 08	Basic Writing Workshop	3.0	MW	1:00 - 2:15 pm	SBS A216	staff	15 73
40400	ENG 099 09	Basic Writing Workshop	3.0	TTh	1:00 - 2:15 pm	LCH A229	staff	15 73
40140	ENG 099 10	Basic Writing Workshop	3.0	MW	2:30 - 3:45 pm	LCH A230	staff	15 73
40457	ENG 099 11	Basic Writing Workshop	3.0	TTh	2:30 - 3:45 pm	LCH A224	staff	15 73
40479	ENG 099 12	Basic Writing Workshop	3.0	MW	# 4:00 - 5:15 pm	NSM D129	staff	15 73
40547	ENG 099 13	Basic Writing Workshop	3.0	TTh	# 7:00 - 8:15 pm	NSM D123	staff	15 73
40344	+ ENG 110 01	Freshman Composition I	3.0	MW	8:30 - 9:45 am	LCH A230	staff	75
40349	+ ENG 110 02	Freshman Composition I	3.0	TTh	8:30 - 9:45 am	LCH A230	staff	75
40355	+ ENG 110 03	Freshman Composition I	3.0	MW	10:00 - 11:15 am	NSM D123	staff	75
40364	+ ENG 110 04	Freshman Composition I	3.0	TTh	10:00 - 11:15 am	LCH A230	staff	75
40378	+ ENG 110 05	Freshman Composition I	3.0	TTh	11:30 - 12:45 pm	NSM D123	staff	75
40394	+ ENG 110 06	Freshman Composition I	3.0	MW	1:00 - 2:15 pm	LCH A230	staff	75
40484	+ ENG 110 07	Freshman Composition I	3.0	TTh	# 4:00 - 5:15 pm	LCH A230	staff	75
40141	+ ENG 110 08	Freshman Composition I	3.0	TTh	# 7:00 - 8:15 pm	NSM D129	staff	75
40345	+ ENG 111 01	Freshman Composition II	3.0	MW	8:30 - 9:45 am	LCH A229	staff	76
40350	+ ENG 111 02	Freshman Composition II	3.0	TTh	8:30 - 9:45 am	LCH A229	staff	76
40356	+ ENG 111 03	Freshman Composition II	3.0	MW	10:00 - 11:15 am	LCH A227	staff	76
40365	+ ENG 111 04	Freshman Composition II	3.0	TTh	10:00 - 11:15 am	NSM D129	staff	76

Footnote definitions can be found at the end of the course listing section.

+ Consult current *University Catalog* for course prerequisite(s).

COURSE REF. NR.	DEPARTMENT NR. & SEC.	COURSE TITLE	UNITS	DAYS	HOURS	BLDG/RM	INSTRUCTOR	FOOTNOTES
40372	+ ENG 111 05	Freshman Composition II	3.0	MW	11:30-12:45 pm	LCH A227	staff	76
40379	+ ENG 111 06	Freshman Composition II	3.0	TTh	11:30-12:45 pm	NSM D129	staff	76
40395	+ ENG 111 07	Freshman Composition II	3.0	MW	1:00- 2:15 pm	LCH A229	staff	76
40401	+ ENG 111 08	Freshman Composition II	3.0	TTh	1:00- 2:15 pm	NSM D129	staff	76
42565	+ ENG 111 09	Freshman Composition II	3.0	MW	2:30- 3:45 pm	LCH A224	staff	76
40155	+ ENG 111 10	Freshman Composition II	3.0	TTh	# 4:00- 5:15 pm	LCH A221	staff	76
40557	+ ENG 111 11	Freshman Composition II	3.0	MW	# 5:30- 6:45 pm	NSM D129	staff	76
40561	+ ENG 111 12	Freshman Composition II	3.0	MW	# 8:30- 9:45 pm	LCH A230	staff	76
40160	+ ENG 300 01	Eng Lit To 1660	3.0	TTh	11:30-12:45 pm	LCH A219	M Sutton	
40559	+ ENG 301 01	Eng Lit: 1660 To Present	3.0	TTh	# 5:30- 6:45 pm	LCH A219	M Shafer	
40374	+ ENG 305 01	Critical Reading of Literature	3.0	TTh	10:00-11:15 am	LCH A229	staff	
40396	+ ENG 305 02	Critical Reading of Literature	3.0	TTh	1:00- 2:15 pm	LCH A230	L Feuer	
40407	+ ENG 305 03	Critical Reading of Literature	3.0	TTh	2:30- 3:45 pm	LCH A227	A White	
40165	+ ENG 305 04	Critical Reading of Literature	3.0	MW	# 4:00- 5:15 pm	SAC 1101	staff	
40556	+ ENG 305 05	Critical Reading of Literature	3.0	MW	# 5:30- 6:45 pm	NSM D123	staff	
40145	+ ENG 305 06	Critical Reading of Literature	3.0	TTh	# 7:00- 8:15 pm	LCH A230	staff	
42524	+ ENG 305 07	Critical Reading of Literature	3.0	MW	11:30-12:45 pm	NSM C239	staff	
42525	+ ENG 305 08	Critical Reading of Literature	3.0	MW	1:00- 2:15 pm	SBS G122	staff	
40361	+ ENG 307 01	Practice In Lit Criticism	3.0	TTh	11:30-12:45 pm	LCH A227	T Gionotti	
40409	+ ENG 307 02	Practice In Lit Criticism	3.0	TTh	2:30- 3:45 pm	LCH A229	M Shafer	
40122	+ ENG 307 03	Practice In Lit Criticism	3.0	MW	# 5:30- 6:45 pm	LCH A227	staff	
40369	+ ENG 308 01	Crit Approach Child Lit	3.0	MW	11:30-12:45 pm	NSM C221	staff	
40483	+ ENG 308 02	Crit Approach Child Lit	3.0	TTh	# 4:00- 5:15 pm	NSM C213	staff	
40125	+ ENG 308 03	Crit Approach Child Lit	3.0	TTh	# 5:30- 6:45 pm	NSM C213	staff	
40150	+ ENG 308 04	Crit Approach Child Lit	3.0	MW	# 7:00- 8:15 pm	SBS D121	staff	
40550	+ ENG 308 05	Crit Approach Child Lit	3.0	TTh	# 7:00- 8:15 pm	NSM C213	staff	
40404	+ ENG 310 01	Stdy Of Language-Same Spa 310	3.0	MW	2:30- 3:45 pm	LCH A219	C Zoerner	
40375	+ ENG 311 01	Phonology	3.0	TTh	11:30-12:45 pm	LCH A230	B Mohr	
40370	+ ENG 314 01	English Syntax: Trad	3.0	MW	11:30-12:45 pm	LCH A324	staff	
40398	+ ENG 314 02	English Syntax: Trad	3.0	TTh	1:00- 2:15 pm	NSM C239	staff	
40163	+ ENG 314 03	English Syntax: Trad	3.0	MW	# 4:00- 5:15 pm	NSM C239	staff	
40144	+ ENG 314 04	English Syntax: Trad	3.0	TTh	# 5:30- 6:45 pm	LCH A227	staff	
40157	+ ENG 314 05	English Syntax: Trad	3.0	MW	# 7:00- 8:15 pm	LCH A228	staff	
40548	+ ENG 314 06	English Syntax: Trad	3.0	TTh	# 7:00- 8:15 pm	EAC 501	staff	
42526	+ ENG 314 07	English Syntax: Trad	3.0	TTh	10:00-11:15 am	LCH A324	staff	
42527	+ ENG 314 08	English Syntax: Trad	3.0	TTh	11:30-12:45 pm	NSM C239	staff	
42528	+ ENG 314 09	English Syntax: Trad	3.0	MW	# 8:30- 9:45 pm	LCH A221	staff	
42529	+ ENG 314 10	English Syntax: Trad	3.0	MW	2:30- 3:45 pm	LCH A227	staff	
42530	+ ENG 314 11	English Syntax: Trad	3.0	TTh	# 8:30- 9:45 pm	LCH A221	staff	
42531	+ ENG 314 12	English Syntax: Trad	3.0	TTh	2:30- 3:45 pm	SBS E116	staff	
40368	+ ENG 315 01	English Syntax: Gen-Trans	3.0	MW	11:30-12:45 pm	LCH A229	C Zoerner	
40126	+ ENG 317 01	Socioling: Black English	3.0	TTh	# 7:00- 8:15 pm	LCH A227	B Mohr	
		<i>Cr Listed: 40127 ENG 584 01</i>						
40564	+ ENG 325 01	Poetry	3.0	TTh	# 8:30- 9:45 pm	LCH A219	L Smith	
40397	+ ENG 326 01	Prose Fiction	3.0	TTh	1:00- 2:15 pm	LCH A219	M Sutton	
40367	+ ENG 327 01	Drama	3.0	MW	11:30-12:45 pm	LCH A219	staff	
40482	+ ENG 340 01	American Lit To 1865	3.0	MW	1:00- 2:15 pm	LCH A219	staff	
40382	+ ENG 341 01	Amer Lit: 1865-Present	3.0	TTh	# 4:00- 5:15 pm	LCH A219	staff	
40129	+ ENG 343 01	Afro-Amer Poetry & Drama	3.0	MW	# 4:00- 5:15 pm	LCH A219	T Chin	
40542	+ ENG 344 01	African-American Prose	3.0	MW	# 7:00- 8:15 pm	LCH A219	T Chin	
40551	+ ENG 347 01	Lit Of Ethnicity/Gender	3.0	TTh	# 7:00- 8:15 pm	LCH A219	A White	
40341	+ ENG 350 01	Advanced Composition	3.0	TTh	7:00- 8:15 am	LCH A229	staff	77 91
40346	+ ENG 350 02	Advanced Composition	3.0	MW	8:30- 9:45 am	LCH A219	staff	77 91
40351	+ ENG 350 03	Advanced Composition	3.0	TTh	8:30- 9:45 am	LCH A219	staff	77 91
40357	+ ENG 350 04	Advanced Composition	3.0	MW	10:00-11:15 am	SBS B203	staff	77 91
40358	+ ENG 350 05	Advanced Composition	3.0	MW	10:00-11:15 am	LCH A229	staff	77 91
40366	+ ENG 350 06	Advanced Composition	3.0	TTh	10:00-11:15 am	NSM C239	staff	77 91
40373	+ ENG 350 07	Advanced Composition	3.0	MW	11:30-12:45 pm	SBS D219	staff	77 91
40380	+ ENG 350 08	Advanced Composition	3.0	TTh	11:30-12:45 pm	SBS D219	staff	77 91
40383	+ ENG 350 09	Advanced Composition	3.0	MW	1:00- 2:15 pm	SBS D219	staff	77 91

Footnote definitions can be found at the end of the course listing section.
+ Consult current *University Catalog* for course prerequisite(s).



Apply Online, Catalogs, Search for Classes,
Financial Aid Status, Student Account,
Schedule, Grades, Transcript, & More...

WWW.CSUDH.EDU

- REGISTER AND WAITLIST CLASSES
- VIEW AND PRINT YOUR GRADES
- APPLY ONLINE
- ACCESS CSUDH COLLEGE CATALOG AND SCHEDULES
- APPLY FOR FINANCIAL AID AND VIEW STATUS ONLINE
- CHANGE YOUR ADDRESS

3 WAYS TO:

- VIEW AND PRINT GRADES
- CHECK FOR COURSE AVAILABILITY
- REVIEW CURRENT COURSE SCHEDULE

1 - ToroWeb @ www.csudh.edu*

2 - T.O.R.O.S. @ (310) 243-2REG

3 - Toro Touch Kiosks - located in Admission and Records,
Loker Student Union and University Library (ERC)

- REGISTER FOR CLASSES
- WAITLIST CLOSED CLASSES
- ACCESS YOUR GRADES
- CHECK COURSE AVAILABILITY
- REVIEW YOUR ACCOUNT BALANCE
- PAY FEES BY CREDIT CARD
- CHECK YOUR FINANCIAL AID STATUS
- IMPORTANT DATES AND DEADLINES
- MUCH MORE!

(310) 243-2REG

*Or, access toroWeb and read your
email @ pipeline.csudh.edu

Information and Instructions

Telephone Registration System (T.O.R.O.S):

Registration (310) 243-2REG
or (310) 516-4REG

Register*
Waitlist*
Add Classes*
Drop Classes*
Review your Schedule*
Check course availability*

Additional Telephone Information System Applications:

Admissions (310) 243-3600

Admission Decision
Status of Application
Documents outstanding

Billing (310) 243-2734
(310) 516-4493

Account Balance*
Payment by Credit Card*

Financial Aid (310) 243-3647

Status of Application*
Documents outstanding*
Documents received*
Loan processing*
Check disbursement*

Grade Reporting (310) 243-2308

Term grades*
GPA*
Academic Standing*

* You may also view this information via toroWeb at www.csudh.edu - click on the toroWeb icon.

If you need additional assistance, you may select the option to transfer to an operator during office hours. Please call back later if an operator is not available. Do not call another office as staff may not be able to answer detailed questions related to other offices.

Use E-mail to contact the Registrar's Office and obtain a quick response to questions regarding graduation, registration, records and transcripts.

Send your note to:

REGISTRAR@CSUDH.EDU

New/Returning Students – First Semester

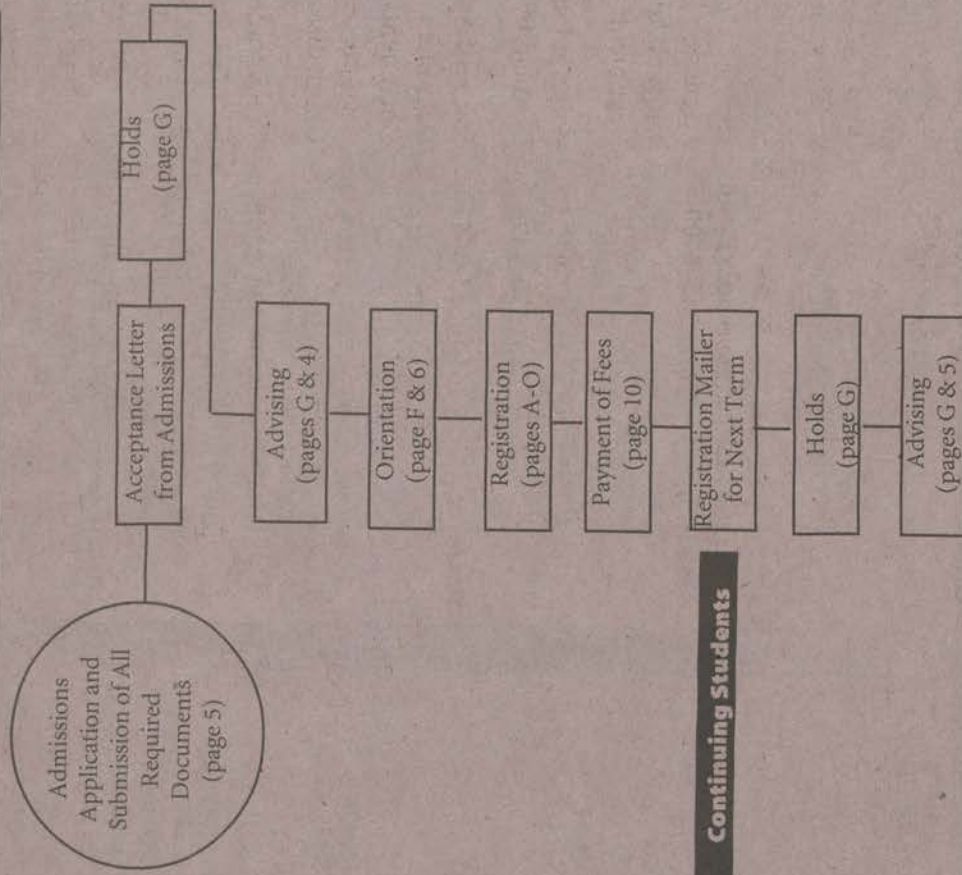

Continuing Students

Registration Schedule

Change of Program

Students are responsible for initiating action and completing the process for change of program by the published deadlines below.

Students are not automatically dropped; it is the student's responsibility to officially drop a class. Non-attendance without properly dropping can lead to the issuance of a "U" grade.

However, in some cases, faculty may initiate a formal drop of students who have not attended the first two class meetings (or the first meeting if a class meets only once a week), and have not notified the faculty member that the absence is temporary. (Refer to University Policies, "Attendance at First Class Meeting.") Change of Program Forms are available from and must be returned in person to the Records and Registration Office for processing.

- Failure to pay fees by the deadline will result in disenrollment from classes
- A change of program is any change that is made in a student's official schedule. Such a change includes: dropping a class, adding a class, changing the number of semester units for a class in which the student is registered, changing the section of the same course. It is the student's responsibility to verify classes on the

mailed Schedule Confirmation, via T.O.R.O.S., toroWeb or the Toro Touch Information Kiosk.

- A valid student ID Card or fee payment receipt is required for all program changes, withdrawals and adds.
- All change of program forms, CR/NC, audit, and withdrawal forms are obtained from and must be returned in-person (no mailing) to the Records/Registration Office during office hours by the published deadlines.

See tables on following two pages for additional information.

REGISTRATION SCHEDULE - (Does not apply to nursing students)

Calendar Period	Partial Withdrawal	Complete Withdrawal	Add a Class	Change Basis of Grading	Late Registration	Fees Due
Registration (T.O.R.O.S. or toroWeb) Nov. 5 - Jan. 22	Drop or completely withdraw via T.O.R.O.S. @ (310) 243-2REG or toroWeb @ www.csudh.edu Fees Refunded Automatically	Drop via T.O.R.O.S. @ (310) 243-2REG*** or toroWeb @ www.csudh.edu May not exceed 18 units	Not Permitted	N/A	Jul. 12 (registered through Jun. 29) Sep. 6 (registered Jul. 1 - Aug. 20)	
Fall 2002 Semester						
Week 1 Apr. 22 - Aug. 20	Drop via T.O.R.O.S. @ (310) 243-2REG, or via toroWeb @ www.csudh.edu, or in-person with a Change of Program Form**	Drop via T.O.R.O.S. @ (310) 243-2REG or via toroWeb @ www.csudh.edu or in-person with Complete Withdrawal Form - Student's signature only required** Fees refunded automatically	In-person only with a Change of Program Form or Registration Access Mailer (back of form) - Instructor's signature required for each course	CR/NC Form - Instructor's signature required Approval for Audit Form - Instructor's signature required - Must register for course before you are allowed to audit	In-person only with Change of Program Form or Registration Access Mailer (back of form) - Instructor's signature required for each course. \$25 late fee	Sep. 12 Late Fee (\$25) will be assessed
Week 2 Sep. 2 - 6						
Week 3 Sep. 9 - 12						
Interim Sep. 13 - Nov. 14	Change of Program Form Serious and compelling reasons required. Obtain Instructor and Department Chair signatures for each course.	Withdrawal Form	Not Permitted	Not Permitted	Not Permitted	N/A
Last Three Weeks of Instruction Nov. 15 - Dec. 5	Change of Program Form Medical documentation of serious accident or illness required. Obtain Instructor, Department Chair and Dean signatures for each course.	Withdrawal Form	Not Permitted	Not Permitted	Not Permitted	N/A
After Dec. 5	Not Permitted	Not Permitted	Not Permitted	Not Permitted	Not Permitted	N/A

For additional information, see pages 10-12

** Department chair approval is required to drop the following courses: ENG 088, ENG 099, MAT 003, MAT 005, MAT 009. You will not be allowed to drop these courses via T.O.R.O.S. or toroWeb.

*** If the course is closed, you will be given the option to check for alternates or to be placed on a waiting list - waitlists are only available during this period.

NURSING REGISTRATION SCHEDULE - (NURSING MAJORS ONLY)

Nursing Calendar Period	Nursing Withdrawal	Nursing: Add a Class	Nursing: Change Basis of Grading	Nursing: Late Registration	Nursing: Fees Due
Registration (toroWeb or T.O.R.O.S.) Apr. 22 - Aug. 20	Drop or completely withdraw via toroWeb @ www.csudh.edu or T.O.R.O.S. (310) 243-2REG Fees Refunded automatically	Add via toroWeb @ www.csudh.edu May not exceed 18 units.	Not Permitted	N/A	Due Jul. 12 (registered) Apr. 22 - Jun. 29 Due Sep. 6 (registered) Jul. 1 - Aug. 20)
Add/Drop Period Aug. 26 - Oct. 4	Nursing Withdrawal, Drop & Refund form* submitted by fax, U.S. mail** or via toroWeb @ www.csudh.edu Student's signature required on forms submitted by fax or U.S. mail. Program Coordinator approval not required if drop is received on or before first class meeting date and before Oct. 4, 2002. Classes may only be dropped after the first class meeting under the following circumstances: - serious and compelling reasons, and - with Program Coordinator's signature, and - prior to Dec. 5, 2002 and - if the class has not already ended • Drops received on or before first class meeting and by Oct. 4, 2002 - eligible for refund. • Fees refunded if eligible. • Drops received after first class meeting and before Dec. 5, 2002 - no refund due, "W" grade.	Via toroWeb @ www.csudh.edu on or before first class meeting and before Oct. 4, 2002 Program Coordinator's signature required if add is received 1-14 days prior to start date of course if enrollment exceeds 18 units (may drop via toroWeb)	CR/NC Form - Program Coordinator's signature required Approval for Audit form - Program Coordinator's signature required - Must register for course before you are allowed to audit	Via toroWeb @ www.csudh.edu on or before first class meeting and before Oct. 4, 2002 - Payment must accompany late registration. Program Coordinator's signature required if registration or if enrollment exceeds 18 units \$25 late fee	Due at time of registration Late Fee (\$25) will be assessed
Interim Oct. 5 - Dec. 5	• Drops received on or before first class meeting and after Oct. 4, 2002 - no refund, no record of enrollment. • Drops received after first class meeting and on or before Dec. 5, 2002 - No refund due, "W" grade. • No class may be dropped after the course has ended or after Dec. 5, 2002.	Not Permitted	Not Permitted	Not Permitted	N/A
After Dec. 5	• No class may be dropped after the course has ended or after Dec. 5, 2002.	Not Permitted	Not Permitted	Not Permitted	N/A

* Nursing students can download forms online at www.csudh.edu/soh/don/index.htm or contact the SOH Student Services at sohadvising@soh.csudh.edu or by calling (800) 344-5484 and choosing option 1. Nursing can continue to add any courses that have not started via toroWeb through the add/drop period. The mail or fax should only be used for courses that require signatures (already started, full, waitlisted, or to drop after the start date). Forms should be faxed to SOH Student Services at (310) 217-6800 or can be mailed to SOH Student Services, 1000 E. Victoria St., Carson, CA 90747.

** Forms must be received on or before due dates.

Registration Information (Nursing majors - see pages E & L also)

Please see page L for information on waitlisting full classes.

Fall 2002

Registration Dates and Times

REGISTRATION, WAITLISTING AND SCHEDULE ADJUSTMENT

T.O.R.O.S. (310) 243-2REG
or www.csudh.edu

For: Continuing students and new students formally admitted to the University

Dates: Monday, Apr. 22, 2002 - Tuesday, Aug. 20, 2002

Office Hours:

Monday - Thursday, Saturday
6:00 a.m. - 12:00 midnight
Friday - 6:00 a.m. - 9:00 p.m.

Fees: Payment deadlines:

1. Friday, Jul. 12, 2002 (students who register Apr. 22 - Jun. 29, 2002)
2. Tuesday, Aug. 20, 2002 (students who register Jul. 1, 2001 - Aug. 20, 2002)

See pages 10-12 for additional fee and installment payment plan information.

LATE REGISTRATION

For: Continuing students and new students formally admitted to the University who did not participate in Registration

Dates: Monday, August 26, 2002 - Thursday, September 12, 2002

In-person: Records/Registration Office, Bldg 12, SCC J-127

Office Hours:

Monday
8:00 a.m. - 6:00 p.m.
Tuesday & Wednesday
8:00 a.m. - 7:00 p.m.
Thursday
8:00 a.m. - 6:00 p.m.
Friday
8:00 a.m. - 12:00 noon

Fees: Due on day of Registration.
Additional \$25.00 Late Registration fee assessed.

Note: Waitlisting is not available during Late Registration.

See pages 10-12 for additional fee and installment payment plan information.

ADDS (after August 20, 2002)

For: Students who have already registered but who wish to add classes

Dates: Monday, August 26, 2002 - Thursday, September 12, 2002

In-person: Records/Registration Office, Building 12, SCC J-127

Office Hours: Same as Late Registration.

Signatures: An instructor's signature is required for each class

Fees: Payment of difference between part-time and full-time fees due on day of add(s), if adding classes will result in a change to full-time status.

Final deadline: September 12, 2002.

See pages 10-12 for additional fee and installment payment plan information.

DROPS AND SCHEDULE REVIEW (after August 20, 2002)

T.O.R.O.S. (310) 243-2REG
or www.csudh.edu

For: Students who have already registered but who wish to check their schedule or drop classes

Dates: Monday, Aug. 26, 2002 - Thursday, Sept. 12, 2002

Office Hours:

Monday - Thursday, Saturday
6:00 a.m. - 12:00 midnight
Friday
6:00 a.m. - 9:00 p.m.

Note: It is not possible to drop the following classes using T.O.R.O.S. or to Web as a department signature is required: ENG 088, ENG 099, MAT 003, MAT 005, MAT 009.

Submit a drop card to the Records/Registration Office, Bldg. 12, SCC J-127. See Late Registration dates and times.

Fees: Refunds due to complete withdrawal from classes or to a drop from full-time to part-time status will be issued after September 12, 2002; it is not necessary to submit a written application for refund of fees.

NEW STUDENT ORIENTATION

Each semester a new student orientation is held. Students will receive specific information regarding the time and place of orientation. If you do not receive information or have a question regarding orientation, please contact the Office of Student Life or call (310) 243-2081.

Registration Procedures

Each student eligible to register will receive a *Registration Access Mailer* or a letter from the Admissions and Records Office, that provides important registration information:

- Registration appointment date and time
- Personal Identification Number (PIN)
- Student Identification Number (SID) - social security number on record
- Major(s)
- Advising holds for students required to seek advising prior to registration
- Other holds preventing registration

It is very important to review all the information printed, to take the appropriate action to correct inaccurate information, and to seek advising or clear other holds several working days prior to your registration appointment date and time.

Please note that failure to apply for admission or register by the published deadlines in the previous semester, may result in not receiving a Registration Access mailer.

REGISTRATION APPOINTMENT DATE AND TIME

You will not be able to register via T.O.R.O.S. or toroWeb before the date and time printed on your Registration Access Mailer or admission letter. Appointment dates and times are determined by class level and number of units completed.

Note that units in progress at CSUDH are not included and courses taken at another institution may not be included in the calculation of units completed.

Register at, or very soon after, your priority appointment time for the best selection of classes. If you are not able to register on your priority registration appointment day, you may register at any time through the end of the registration period, but you will be competing for classes with students with lower priority access. It is in your best interest to register as early as possible!

PERSONAL IDENTIFICATION NUMBER (PIN)

Each student will be assigned a 6-digit PIN (similar to that used at an ATM machine). You are urged to change your PIN for security reasons and to keep your PIN in a safe place. **Do not write your PIN in your Class Schedule.** You may change your PIN via toroWeb or by dialing T.O.R.O.S. and making the appropriate selection at the main menu; the recorded voice will guide you. If you lose your PIN, you will need to go to the Admissions and Records Office with a photo ID to obtain or change your PIN. PINs will not be released over the telephone.

STUDENT IDENTIFICATION NUMBER (SID)

The SID on your Registration Access Mailer should match your social security number. If the number is incorrect, use the assigned number and then file a request for a change of your SID number at the Records/Registration Office after you have completed registration. When you request a change, you must bring your social security card to the office.

MAJOR(S)

Advising is required for students in certain majors. T.O.R.O.S. restricts enrollment in some courses to students in specific majors and concentrations/options. If the information on your access mailer is incorrect, file a *Change of Major/Minor* form immediately - well in advance of your registration appointment. You may contact the department concerned if you wish to register for a class restricted to specific majors - see **Advising Holds.**

ADVISING HOLDS

Advising is required for (1) all new students entering the University; (2) students who have completed 60 semester units; (3) students who have completed 90 semester units; and (4) students on academic or Academic Skills Assessment Plan (ASAP) probation.

Advising is also required for undeclared majors, specified majors, Educational Opportunity Program students, international students, special-admits, post-baccalaureate students and some graduate students.

If you have more than one advising hold, you must meet with all appropriate advisors. **Advising holds must be cleared before you attempt to register.** It is advantageous to contact Advisors prior to the end of the current semester, even if you are not sure when you will register.

Sources for Advisement:

University Advisement Center:

Undeclared majors, special majors, special admits, and students on ASAP probation.
Location: SCC M-110.
Telephone: (310) 243-3538

International Student Services Office:

International students.
Location: SCC 11-103
Telephone: (310) 243-2215

Educational Opportunity Program Office:

EOP students.
Location: SCC C-127
Telephone: (310) 243-3632

Department/Program Advisor:

Classified post-baccalaureate, graduate and undergraduate students in specified majors.

Graduate Studies:

Unclassified post-baccalaureate students.
Location: ERC F-503
Telephone: (310) 243-3308

School of Health Student Services Center:

Location: LCH C-310
Telephone: (310) 243-2120 or (800) 344-5484-option #1.

Students in majors requiring advising will be mailed letters from the department informing them of advising dates and times. It is important to seek advising during the designated advising period and as early as possible. **Do not wait until just prior to your registration appointment time since advisors may not be available.** If you are in the process of changing your major, you should meet with an advisor in your new department.

All Advising Holds prevent access to T.O.R.O.S. and must be cleared by the appropriate advisor(s) before your priority registration appointment date.

OTHER HOLDS

Students must clear holds at the appropriate office:

Admissions Hold - Admissions and Records Office,
SCC J-103,
(310) 243-3600

Financial Aid Hold - Financial Aid Office,
SCC C-138A
(310) 243-3647

Financial Hold - Accounting Services,
ERC B-526,
(310) 243-3803

Library Hold

- Library,
ERC B-226,
(310) 243-3712

Clear all holds immediately upon notification; do not wait until your registration appointment time.

Fall 2002 T.O.R.O.S. Instructions – (310) 243-2REG or (310) 516-4REG



Listen carefully; a recorded voice will prompt you after each entry.

1. Complete the Registration Worksheet on page F.
2. Call T.O.R.O.S. from a touchtone telephone.
3. Press **1** for *Registration Information*.
4. Press **1** to register, add or drop classes.
5. Enter your 9 digit Student ID Number (social security number).
6. Enter your 6 digit Personal Identification Number (PIN).
7. Press **1** to register or adjust your schedule, or press **2** to review your schedule.
8. Options if you entered **1** in step 7.
 - Press **1** to Register or Add.
 - Press **2** to Drop.
 - Press **3** to Make Your Entries Permanent - required for all registrations, adds, drops and waitlists.
 - Press **4** to Check Course Availability.
 - Press **5** to Review Your Schedule.
9. Enter the 5 digit course request numbers from your completed worksheet.

If the course is full:

Press **1** to Check for Open Sections, or Press **2** to Waitlist.
10. When you have entered all course request numbers, press the * key followed by the key to return to step 8. Then, select option **3** to make your entries permanent. Do not hang up without completing this step; failure to do so will result in losing all your course entries.
 - To end a call at any time, press the * star key followed by the **9** key.
 - To return to the selections you heard at the beginning of the call, press the * star key followed by the **6** key.
 - To have a prompt or selection repeated, press the * star key followed by the **7** key.
 - For menu help, press the * star key, followed by the **4** key at any time.

IMPORTANT INFORMATION:

Registration fees may now be paid by telephone after you have registered for classes. Please see instructions on page K.

Waitlist Instructions

- Follow steps 1-7
- At step 8, press **1** to Register or Add
- Follow step 9

If the course is full, you will hear:

example: "English 110, section 2, course request number 12345 is closed. To check for open sections of this course, press **1**. A waiting list is open for this course; there are currently ___ people on the waitlist. If you would like to be put on the waitlist, press **2** otherwise press **3**."

- Press **1** to check for open sections of the course and register for an alternate section, if possible, to maximize your enrolled units. If you decide to register for an alternate section, follow steps 9 and 10
- If there are no available alternate sections or if you choose not to register for one, press the * star key followed by the # pound key to go back to the previous menu. You are now back at step 8.

To waitlist your first choice section:

- At Step 8, press **1** to Register or Add.
- Follow Step 9.
- Press **2** to Waitlist.
- You will hear:

example: "When you make your entries permanent, you will be waitlisted for English 110, section 2, course request number 12345."

- Complete your registration and follow step 10. *Failure to make your entries permanent will result in not being added to the waitlist.*

NOTE:

After the third invalid entry or if there are system problems, you will be transferred to an operator for help. For additional assistance, call the Registration helpline – (310) 243-3608:

Monday - Thursday 8:00 a.m. - 6:00 p.m.
Friday 8:00 a.m. - 5:00 p.m.



Fall 2002 Registration via toroWeb - www.csudh.edu

Enter the CSUDH web address - www.csudh.edu. Click on:



Apply Online, Catalogs, Search for Classes, Financial Aid Status, Student Account, Schedule, Grades, Transcripts, & More...

Under the "Secure Access" heading, click on "Login to toroWeb".

1. On the "User Login" page, enter your 9-digit student identification number in the "User ID" field, and your 6-digit PIN in the "PIN" field and click on "Login" (if your browser prompts you to save your password, we recommend against using this feature to protect the security of your PIN).
2. Re-enter your 6-digit PIN in the "Re-enter PIN" field and click on "Login".
3. Click on "Student Services".
4. Click on "Registration".
5. Click on "Register/Add/Drop". toroWeb will automatically bring up the "Select Term" page. Select the Spring 2002 term from the pull-down menu and click on "Submit Term".

6. The "Add/Drop Classes" page will appear. At the bottom of the page, enter your course requests in the grid under the "CRN" headings (as shown in the example below). After entering all your courses, click on "Submit Changes" to make your entries permanent.

No.	CRN	No.	CRN	No.	CRN	No.	CRN
1.	20532	2.	21967	3.	21974	4.	
6.		7.		8.		9.	
						10.	

Submit Changes Class Search Reset

If you have not already decided on your preferred schedule, you may search for available classes using the "Class Search" button. You will be given the option to register for each class found or to add the selections to your worksheet to be submitted all together.

7. You must click on "Submit Changes" to make your entries permanent. Scroll down the page to check for "Registration Errors".
8. If your desired course is closed, you will be given the option to waitlist the course. Select "Waitlist" from the drop-down box for each course you wish to waitlist.
9. To correct errors, you must make the necessary adjustments on the "Add Class" grid and click on "Submit Changes" again.
10. If you need immediate assistance with resolving registration errors or with toroWeb in general, click on the help button at the top of each page. If you need further help, and it is during office service hours, please contact the Registration Helpline.
11. Your schedule is not final until you have corrected all registration errors. We advise you to print your final schedule. Go to "File" in the top left hand corner of your screen, select and click on "Print" in the pull-down menu.

Unable to print? - Use the Toro Touch Kiosks on campus to obtain a print-out of your schedule.

Note: When you have completed registration, use the menu button at the top of the page to return to the main menu and select "Registration Fee Assessment". You can review your fees or view your fee account detail.

Registration Helpline (310) 243-3608, is available

Monday - Thursday 8:00 a.m. - 6:00 p.m.

Friday 8:00 a.m. - 5:00 p.m.



Registration Worksheet

Use the grids below to plan your registration and avoid time conflicts.

First Choices

	Course Reference No.	Course	Sec	Units	Days and Times								
					M	T	W	Th	F	S	Su		
Example	12345	ENG 350	03	3	8:00-8:50			8:00-8:50		8:00-8:50			
1													
2													
3													
4													
5													
6													
7													
8													

Alternate Choices

	Course Reference No.	Course	Sec	Units	Days and Times								
					M	T	W	Th	F	S	Su		
1													
2													
3													
4													
5													
6													
7													
8													

NOTE: 18 unit limit for registered and/or waitlisted courses during Registration. Additional units may be added during Late Registration, Add/Drop with the Advisor's or Dean's signature.

Credit Card Payment Instructions

T.O.R.O.S. (310) 516-4493

If you have completed registration, you may call the above listed number to access billing and credit card payment information.

1. Press **1** for Account Balance.
Select the term for which you would like billing information.
Enter your nine digit Student ID Number (social security number).
Enter your six digit Personal Identification Number (PIN).
2. Press **1** to review your balance. (See NOTE on this page)
3. Press **2** to pay by credit card.

Select the type of credit card you will use to pay.

- Press **1** for Visa
- Press **2** for Mastercard
- Press **3** for Discover Card

4. Enter your credit card number.

Press **1** if the number repeated is correct.

Press **2** if the number is incorrect and reenter the credit card number.

5. Enter your credit card Expiration Date.

Press **1** if the expiration date repeated is correct.

Press **2** if the expiration date is incorrect and reenter the expiration date.

6. Select the amount you wish to pay.

Press **1** to pay the full amount you currently owe.

Press **2** if you choose to pay your registration fees using the C.S.U.D.H. Installment Payment Plan. (See instructions below). Enter the amount you wish to pay using the star (*) key as a decimal point.

Press **1** if the amount entered is repeated correctly.

Press **2** to enter a different amount.

The system will place you on hold while your credit card is authorized. The system will inform you that your credit card has been accepted and will instruct you to hold while your payment is applied to your account. If your credit card is denied, you may start over with a different credit card. (Note: You will need to contact your credit card issuer if you wish to find out why your card has been denied.)

When the payment is applied to your account, the system will indicate the remaining amount due for the account, if any.

Press **9** to exit to the main menu.

Paying by CSUDH Installment Payment Plan

If you choose to pay in installments, your first installment payment requires a signed copy of the Installment Payment Agreement and Application Form (see page 12). You must provide this form in person, by mail or by fax (310) 516-4432, to the Cashier's Office by the first payment deadline date.

You may include payment of any prior balances with your credit card payment; however, you must pay the minimum installment amount due according to your student level, the date you register, and the number of units registered. If you pay less than the minimum, you may be dropped for non-payment. Please refer to page 12 of this schedule for the first installment payments.

NOTES:

Your balance may not include all financial aid that may have been awarded to you. For further information regarding your financial aid, please call (310) 243-3647.

For additional assistance, call (310) 243-3812:

Monday - Thursday 8:00 a.m. - 6:30 p.m.

Friday 8:00 a.m. - 5:30 p.m.

Other questions may be directed as follows:

Admissions, major(s), address, name, social security number changes
Admissions and Records Office,
(310) 243-3645

Billing
Accounting Services,
(310) 243-3803

Financial Aid
Financial Aid Office,
(310) 243-3647

Measles
Student Health Center,
(310) 243-3629

LATE REGISTRATION PROCEDURES

- An instructor's signature is required to enroll in each class during Late Registration. [Exception: a department signature can be obtained for off-campus, internet or television-taught courses. For Nursing majors, the signature of Program Coordinator is required if enrollment exceeds 18 units or if class is closed.]

- Complete the *Registration Worksheet* on the back of the *Registration Access Mailer*, obtain the appropriate signatures and register in-person at the Records/Registration Office.

- An advisor's signature of approval is required on the *Registration Access Mailer* to register for 19-21 units. Students wishing to enroll in more than 21 units must obtain the approval of the dean of the school or college in which the student is majoring. Undeclared students must obtain the approval of the director of the University Advisement Center.

- You may check for open class sections via T.O.R.O.S. but remember that remaining seats may already be filled by students who have obtained the instructor's permission to add the class but who have not yet completed their registration.

- Waitlisting is not available during Late Registration.

- New students may not register until they have been formally admitted to the University.

- All students registering late will be charged a \$25 non-refundable late registration fee.

- The registration and payment process must be completed by **September 12, 2002.**

LATE REGISTRATION PROCEDURES (NURSING MAJORS ONLY)

Late Registration is required for students unable to add a course via T.O.R.O.S. or *toroWeb*. Late adds must be requested on or before the first class meeting or by Oct. 4, 2002, whichever occurs first. You may register via *toroWeb* at www.csudh.edu or mail your Registration/Add form to the Office of Admissions and Records, CSUDH, 1000 E. Victoria St., Carson, CA 90747. If you fax your form to SOH Student Services, please call (800) 344-5484 to confirm receipt of your form and to ensure legitimacy. Adds that increase your fees must be accompanied by payment information, or you may pay by Credit Card via T.O.R.O.S. at (310) 516-4493. If you are paying by credit card in install-

ments, you must mail or fax the installment agreement to the Cashier's Office. Late Registration - August 26 - October 4, 2002 (Payment required at time of registration).

- Complete the Registration/Add form (forms are available on the website at www.csudh.edu/soh/don/forms.htm). Include the correct course request number, course and section number and course start date for each course you wish to take.

- A \$25.00 Late Registration Fee is assessed all students registering after August 20, 2002.

- Late Registration forms submitted without payment will be returned unprocessed.

- Checks will be deposited from late registrants who submit registration forms before being admitted to the University. You cannot register until you have been officially admitted. All students admitted on or after August 19, 2002 must late register.

- Calculate fee payment and attach check or complete the credit card payment authorization. Checks should be made payable to CSUDH.

- If, on receipt of your mailed or faxed registration request, a course is already full and a waitlist exists, you will be added to the waitlist and notified in writing. The Program Coordinator's signature is required to add from a waitlist. You will be instructed to obtain permission from the Program Coordinator to add the waitlisted course.

- If your Late Registration form is received less than 15 days prior to the start date of the class you are requesting, you will be required to obtain the Program Coordinator's signature.

- You are not officially registered until you have been admitted to the university (new students), added to a course(s) and paid the required fees.

WAITLIST INFORMATION AND INSTRUCTIONS

Deadline to get on waitlist - August 20, 2002.

When you attempt to register for a class that is already full, you will be given the options of checking availability of another section of the same class or of placing your name on a waitlist for the full section. It is **very important** that you read the following information and instructions before attempting to place yourself on a waitlist.

Careful planning and selection of classes are very important because the same restrictions apply to placing yourself on a waitlist as to attempting to register for classes. Use the Registration worksheet on page E to list your preferred schedule, as well as alternates, to expedite the registration process. To maximize the number of units enrolled, you are strongly encouraged to check alternate section availability *before* placing yourself on a waitlist. Do not place yourself on a waitlist unless you really wish to add the course.

This is how waitlisting works:

- you may not waitlist a section which has a time conflict with a registered or waitlisted section
- you may not waitlist a section if you are already registered or waitlisted for another section of the same class
- you may not waitlist a section if it is restricted to a major, class (e.g., seniors) or level (e.g., graduate) other than your own.
- you may not register or waitlist more than 18 units of registered and/or waitlisted classes
- if you wish to waitlist a lecture/lab class or any class with a required co-requisite, e.g., THE 120/THE 120A or TED 305S/TED 405, you must waitlist both co-requisite sections or classes; failure to do so will result in not being on the waitlist for either co-requisite section
- you must make your entries permanent (confirm) before exiting T.O.R.O.S. to secure your place in classes and on waitlists
- review your schedule periodically to verify your status

If you choose to waitlist a full class, you will be informed of your placing on the waitlist by T.O.R.O.S. and the waitlisted classes will be listed after any registered classes when you make your entries permanent (confirm). You may then drop yourself from a waitlist at any time during T.O.R.O.S. hours of operation.

Remember that if you drop only one section of a co-requisite pair, T.O.R.O.S. will drop you from the other co-requisite section.

Once there are students on the waitlist for a full class, no one will be able to call in via T.O.R.O.S. and register in a class even if one or more students have dropped from a class that was previously full. This will allow the University to give priority to waitlisted students over students who happen to call in when a seat has become available. The University will move students from waitlisted to registered status as seats become available and will mail written notification to students of the change in their schedules. *Once your status in a class has been changed from waitlisted to enrolled, it is your responsibility to drop the class (as with any other class) if you decide not to attend; failure to do so will result in a "U" grade on your record which will lower your grade point average.*

Note: At the beginning of the semester, instructors will be provided with the names of all students who placed themselves on the waitlist for full classes but who could not be officially registered because seats did not become available. It is your responsibility to attend the first class meeting to confirm that you are still interested in being added to the class, to obtain the instructor's signature of approval on an Add card, and to submit the Add card to the Registration Office by the end of the Late Registration, Add/Drop period; students will not be moved automatically from waitlisted to registered status after classes begin. Students who remain on a waitlist but who do not officially enroll will not get credit for the class.

Registration Checklist

- Read your Registration Access Mailer/Admission Letter carefully:
 - Check your appointment date and time.

- Check for holds preventing registration.
- Note your student identification number and personal identification number (PIN). You will need these numbers to access T.O.R.O.S. or toroWeb.

- Get advising early and meet with all advisors required.

- Clear all holds.

- Read the information and instructions in this *Class Schedule* including the section on wait listing on pages L.

- Read the "Course listing" section, check for footnotes and refer to Footnote Definitions.

- Note enrollment restrictions, prerequisite, co-requisite requirements, and suppressed course reference numbers.

- Complete the Registration Worksheet on page J before attempting to register.

- Prepare a list of alternate sections in case your first choice classes are not available.

- There are now 2 easy ways to register.

- Call **T.O.R.O.S. (310) 243-2REG** from any touchtone telephone or access toroWeb via our website at www.csudh.edu. Click on the toroWeb icon located at the lower left hand corner of the home page.

- Change your PIN for security reasons.

- Make your entries permanent before exiting T.O.R.O.S. If using toroWeb, be sure to review your schedule before you exit. Log out of toroWeb completely before leaving the computer.

- Call T.O.R.O.S. or visit the toroWeb site to review your schedule at any time after your registration appointment through the end of the registration period. Obtain a printout from one of the kiosks located on campus, or print from your computer.

- Finally, check your account balance to confirm your payment has been received and credited to your account. Students who do not pay fees by the published deadline will be dropped from classes soon after. If you are dropped for non-payment during the registration period, register again via T.O.R.O.S. or via toroWeb through the end of the registration period. You will not receive another appointment or notice to register.

Registration Information

If registering via T.O.R.O.S.

(Telephone Registration System) or toroWeb, it is very important that you make your entries permanent before exiting the system.

Enrollment limit- You may register/waitlist in a maximum of 18 units during Registration. Students wishing to register in additional units must wait until the Change of Program, Add/Drop period. To enroll in 19-21 units, you must obtain the signature of your Advisor on a Change of Program Card,

along with the signatures of the instructors for the courses you wish to add. Undeclared majors must obtain the signature of the director of the University Advisement Center.

Students wishing to exceed 21 units must obtain the approval of the advisor and the dean of the school or college in which the student is majoring. Undeclared majors must obtain the approval of the director of the University Advisement Center.

Co-requisites—Some courses require concurrent enrollment in a laboratory or activity section as well as in a lecture or seminar section, or concurrent enrollment in one or more other courses. Failure to add/waitlist both or all co-requisites will result in being dropped from your original request.

Enrollment restrictions Some courses are restricted to students in specific degree programs, to specific class levels (e.g. seniors) or to certain level students (e.g. graduates).

Some departments may choose not to print course reference numbers (CRNs) in the Course Listing section of the *Class Schedule* in order to screen students for eligibility. Other courses may not be available through T.O.R.O.S. but may be added with the instructor's approval during Late Registration, Add/Drop.

Questions about enrollment restrictions and eligibility for specific classes should be directed to the department concerned.

Students who are not eligible for restricted courses may be able to obtain approval from the department in special circumstances. A signature of approval must be obtained from the appropriate department representative on a Restricted Registration Exception Form. The form, available from department offices, must be submitted, in-person, to the Admissions and Records Office, SCC J-103, where registration in the restricted course can be completed provided a seat is available. Note: You may place yourself on a waitlist if the requested course is full; however, if the course has a required co-requisite, it will be necessary to register in or waitlist both co-requisite sections or courses. You may not register for one and waitlist the other. The Restricted Registration Exception form is valid during touchtone/web registration periods only; during Late Registration, Add/Drop, the instructor's signature of approval on a Change of Program (Add/Drop) card is required.

Time conflicts - T.O.R.O.S. checks for time conflicts and will not allow registration in classes meeting at the same time. Students with permission from both instructors to enroll in classes with a time conflict, will need to file a *Petition for Approval to Register for Courses with a Time Conflict* form obtainable from the Admissions and Records Office and from the Records/Registration Office, and will need to be registered in-person during official registration periods only.

Check Course Availability - If you find that a desired course is full or cancelled, T.O.R.O.S. gives you the option to check for open sections of a course. Prepare a list of alternate courses and/or sections before attempting to register in anticipation that your first choice class/section is full or cancelled.

Full classes - If you attempt to register for a class that is already full, you will be given two options:

- to check for open sections of the same course
- to place yourself on a waitlist for the requested section

In order to secure a seat in the class, it is recommended that you check for open sections first and register for an open section, if any. If no open sections exist, you may wish to place yourself on a waitlist for the full section of your choice. Please refer to page L for information and instructions on waitlisting.

Cancelled classes - See Check Course Availability. If you register for a course which is subsequently cancelled, you will receive written notification from the Office of Admissions and Records and should register for an alternate class or section as soon as possible.

Schedule adjustment/Schedule review - Remember, you may change or review your schedule any time during the Registration period. If you choose to exchange one class for another, add the new class before dropping the other class (unless you have reached the maximum enrollment limit). If you wish to drop a class without adding another - do not delay - as a courtesy to

another student trying to add the class. You may also review your schedule or drop classes at any time during Late Registration. See page D for dates and times.

Troubleshooting

Missed your priority appointment time?

You may register on or after your appointment time through the end of the registration period. Contact the registration helpline at (310) 243-3608 if you forget your appointment time.

Can't access T.O.R.O.S. or toroWeb?

Check you are dialing the correct number (310) 243-2REG or check the website address at www.csudh.edu.

Are you using a true touchtone telephone? Not all push-button telephones are touchtone and some programmable telephones using the "#1" or "*" keys in programming cause access problems. Try another phone. Students wanting to register while on campus may use the campus pay phones (*82) or the courtesy phones located throughout campus (x2734). Unable to connect to the toroWeb site at www.csudh.edu? Contact the helpdesk at (310) 243-3608.

Busy signal?

All lines are busy - try again later.

Made a mistake?

Do not hang up - wait for the recorded voice on T.O.R.O.S. to prompt you.

If you need assistance, please contact the helpline at (310) 243-3608.

Not able to register for a specific course?

Check for footnotes in the course offerings section. The course may:

- be full. Select Option 4 (*check course availability* – pages **N & L**), to listen to alternate open sections or place yourself on the waitlist;
- be a duplicate section of a course in which you are already registered;
- conflict with another course in which you are already registered;
- be restricted to certain majors, class levels or student levels;
- require screening in the department (CRN may not be printed);
- require one or more co-requisite sections.

Questions regarding enrollment restrictions should be directed to the department.

Lost your entries?

If using T.O.R.O.S., you must make your entries permanent before hanging up; failure to do so will result in cancellation of your course requests.

If using *toroWeb*, submit the entries again, making sure to click on the "submit" button. If you continue to have problems, contact the help line.

Unable to get on a Waitlist?

Check to make sure course is closed. Some nursing courses do not have waitlists available. All regular university courses have waitlists.

You may only waitlist for courses that are closed or that are open with existing waitlists.

You will not be allowed to get on a waitlist once registration is over.

NOTE: The deadline to get on a waitlist is August 20, 2002.

REGISTRATION HELPLINE

If you need assistance with registration via T.O.R.O.S. or *toroWeb*, please call the registration helpline at (310) 243-3608 during the following helpline service hours:

Monday - Thursday 8 a.m. - 6 p.m.

Friday 8 a.m. - 5 p.m.

Touch-screen Information Kiosks are located in the Library, Loker University Student Union, and in the Admissions and Records Office lobby. Use your student identification number and personal identification number.

Admissions and Financial Aid application status •

registration schedule • Add/Drop form • unofficial transcript • grades and GPA • account balance •

campus maps • departmental telephone directory •

calendar of University events • deadlines and much more!

Use E-mail to contact the Registrar's Office and obtain a quick response to questions regarding graduation, registration, records and transcripts.

Send your note to:

REGISTRAR@CSUDH.EDU

Los Angeles Freeway Map: California State University, Dominguez Hills

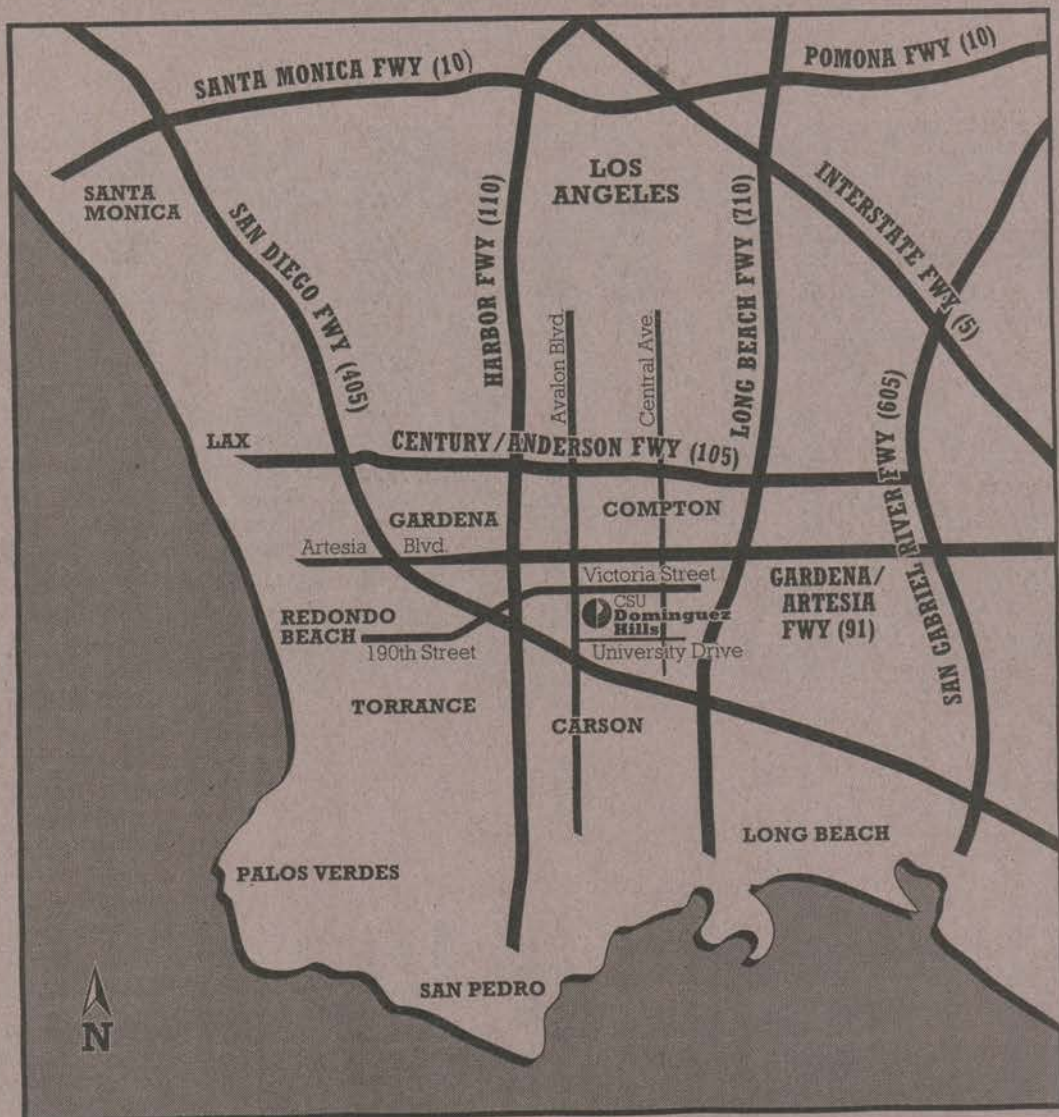

From Los Angeles Civic Center

110 SOUTH - Follow the Harbor Freeway (110) to the Artesia Freeway (91) east to Avalon Blvd. Take Avalon Blvd. south to Victoria Street, turn left. The entrance to campus is a right turn at Tamcliff Avenue.

From San Fernando Valley

405 SOUTH or **101 EAST** - Follow the San Diego Freeway (405) south toward Long Beach. Exit on the Vermont Avenue off-ramp. Turn left (east) at the end of the off-ramp onto 190th Street. Follow 190th Street east for approximately two miles to the campus (190th Street becomes Victoria Street). The campus entrance is a right turn at Tamcliff Avenue, the second traffic signal past Avalon Blvd..

From Santa Monica

10 EAST - Follow the Santa Monica Freeway (10) east to the San Diego Freeway (405) south toward Long Beach. Exit at the Vermont Avenue off-ramp. Turn left (east) at the end of the off-ramp onto 190th Street. Follow 190th Street east for approximately two miles to the campus (190th Street becomes Victoria Street). The campus entrance is a right turn at Tamcliff Avenue, the second traffic signal past Avalon Blvd..

From Anaheim

5 NORTH - Follow the Santa Ana Freeway (5) north to the Artesia Freeway (91) west toward Redondo Beach. Take the Central Avenue exit and turn left; turn right onto Victoria Street. The campus entrance is a left turn at Tamcliff Avenue, a traffic signal.

From San Bernadino

10 WEST - Follow the San Gabriel Freeway (605) south. Take the Artesia Freeway (91) west toward Redondo Beach. Take the Central Avenue exit and turn left; turn right onto Victoria Street. The campus entrance is a left turn at Tamcliff Avenue, a traffic signal.

From San Diego

405 NORTH - Follow the San Diego Freeway (405) north toward Los Angeles to Avalon Blvd. (north) off-ramp. Take Avalon Blvd. north (right) to Victoria Street. Turn right (east) onto Victoria Street. The entrance to campus is a right turn at the next traffic signal, Tamcliff Avenue.

COURSE REF. NR.	DEPARTMENT NR. & SEC.	COURSE TITLE	UNITS	DAYS	HOURS	BLDG/RM	INSTRUCTOR	FOOTNOTES
40402	+ ENG 350 10	Advanced Composition	3.0	TTh	1:00- 2:15 pm	SBS D219	staff	77 91
40403	+ ENG 350 11	Advanced Composition	3.0	MW	2:30- 3:45 pm	LCH A229	staff	77 91
40161	+ ENG 350 12	Advanced Composition	3.0	TTh	2:30- 3:45 pm	NSM D129	staff	77 91
40164	+ ENG 350 13	Advanced Composition	3.0	MW	# 4:00- 5:15 pm	LCH A230	staff	77 91
40124	+ ENG 350 14	Advanced Composition	3.0	TTh	# 4:00- 5:15 pm	LCH A227	T Giannotti	77 91
40133	+ ENG 350 15	Advanced Composition	3.0	TTh	# 4:00- 5:15 pm	NSM D129	staff	77 91
40142	+ ENG 350 16	Advanced Composition	3.0	MW	# 5:30- 6:45 pm	SBS B101	staff	77 91
40156	+ ENG 350 17	Advanced Composition	3.0	TTh	# 5:30- 6:45 pm	SAC I101	staff	77 91
40560	+ ENG 350 18	Advanced Composition	3.0	TTh	# 8:30- 9:45 pm	NSM D129	staff	77 91
40543	+ ENG 350 19	Advanced Composition	3.0	MW	# 7:00- 8:15 pm	NSM D129	staff	77 91
40549	+ ENG 350 20	Advanced Composition	3.0	TTh	# 7:00- 8:15 pm	SBS B231	staff	77 91
40562	+ ENG 350 21	Advanced Composition	3.0	MW	# 8:30- 9:45 pm	LCH A219	staff	77 91
40563	+ ENG 350 22	Advanced Composition	3.0	TTh	# 8:30- 9:45 pm	LCH A230	staff	77 91
40381	+ ENG 352 01	Writ Spkg Skills Mgmt	3.0	TTh	11:30-12:45 pm	LCH A229	staff	74 77
40134	+ ENG 352 02	Writ Spkg Skills Mgmt	3.0	TTh	# 5:30- 6:45 pm	LCH A230	staff	74 77
40143	+ ENG 352 03	Writ Spkg Skills Mgmt	3.0	MW	# 8:30- 9:45 pm	LCH A227	staff	74 77
40384	+ ENG 414 01	American English	3.0	MW	1:00- 2:15 pm	LCH A227	V Wenzell	
40410	+ ENG 419 01	Psycholinguistics <i>Cr Listed: 40496 ENG 583 01</i>	3.0	TTh	2:30- 3:45 pm	LCH A230	B Mohr	63
40151	+ ENG 420 01	Linguistic Analysis <i>Cr Listed: 40152 ENG 582 01</i>	3.0	MW	10:00-11:15 am	LCH A230	C Zoerner	63
40136	+ ENG 435 01	Readings In World Lit	3.0	MW	# 5:30- 6:45 pm	LCH A219	staff	
40149	+ ENG 451 01	Creative Writing	3.0	MW	11:30-12:45 pm	LCH A230	staff	
40360	+ ENG 465 01	Chaucer	3.0	TTh	10:00-11:15 am	LCH A219	M Sutton	
40408	+ ENG 467 01	Shakespeare	3.0	TTh	2:30- 3:45 pm	LCH A219	L Feuer	
42179	+ ENG 485 01	Stud In Lit, Comp, Read	3.0	MW	# 4:00- 5:15 pm	LCH A229	staff	
40480	+ ENG 487 01	Intro to 2nd Lang Teaching	3.0	MW	# 4:00- 5:15 pm	LCH A227	C Zoerner	
40352	+ ENG 490 01	Sem In Lit: Contemporary Caribbean Writers	3.0	MW	10:00-11:15 am	LCH A219	T Chin	20
40138	+ ENG 492 01	Sem In Ling: <i>Cr Listed: 40139 ENG 592 01</i>	3.0	TTh	# 5:30- 6:45 pm	LCH A221	B Mohr	20 63
40570	+ ENG 494S 01	Independent Study	1.0	TBA	TBA TBA	TBA TBA	staff	13 20
40571	+ ENG 494S 02	Independent Study	2.0	TBA	TBA TBA	TBA TBA	staff	13 20
40572	+ ENG 494S 03	Independent Study	3.0	TBA	TBA TBA	TBA TBA	staff	13 20
40573	+ ENG 494S 04	Independent Study	3.0	TBA	TBA TBA	TBA TBA	staff	13 20
40553	ENG 501 01	Advanced Studies in Literature	3.0	TTh	# 7:00- 8:15 pm	LCH A330	T Giannotti	
40558	ENG 537 01	Sem: Late Renaissance Lit Shakespeare's Contemporaries	3.0	TTh	# 5:30- 6:45 pm	LCH A330	L Feuer	21
40552	ENG 543 01	Sem: Stu In Romantic Lit: The Expanded Canon	3.0	TTh	# 7:00- 8:15 pm	LCH A221	M Shafer	21
40147	+ ENG 545 01	Literary Criticism	3.0	TTh	# 8:30- 9:45 pm	LCH A228	A White	21
40359	ENG 549 01	Sem: Modern British Lit Yeats, Joyce, Beckett	3.0	TTh	1:00- 2:15 pm	LCH A227	T Giannotti	21
40148	ENG 555 01	Sem: Modern Amer Lit The Lost Generation & Hollywood	3.0	TTh	# 8:30- 9:45 pm	LCH A227	staff	21
40476	ENG 570 01	Seminar in Writing	3.0	MW	# 4:00- 5:15 pm	LCH A330	staff	
40554	ENG 576 01	His & Theor Of Rhetoric	3.0	MW	# 5:30- 6:45 pm	LCH A230	L Ferrario	21
40544	ENG 577 01	Cur Issues In Rhet & Comp The Role of Theory in Composition Studies	3.0	MW	# 7:00- 8:15 pm	LCH A227	staff	21
40152	ENG 582 01	Seminar: Linguistic Analysis Teaching Pronunciation <i>Cr Listed: 40151 ENG 420 01</i>	3.0	MW	10:00-11:15 am	LCH A230	C Zoerner	21 63
40496	ENG 583 01	Seminar: Psycholinguistics <i>Cr Listed: 40410 ENG 419 01</i>	3.0	TTh	2:30- 3:45 pm	LCH A230	B Mohr	21 63
40127	ENG 584 01	Seminar: Sociolinguistics <i>Cr Listed: 40126 ENG 317 01</i>	3.0	TTh	# 7:00- 8:15 pm	LCH A227	B Mohr	21 63
40555	+ ENG 585 01	Second Lang Acquisition	3.0	MW	# 5:30- 6:45 pm	LCH A221	V Wenzell	21
40545	ENG 587 01	Sem: Cur Iss In TESL/Ling Discourse & L2 Writing	3.0	MW	# 7:00- 8:15 pm	LCH A221	V Wenzell	
40139	ENG 592 01	Sem: Topics In Ling Theory Semantics <i>Cr Listed: 40138 ENG 492 01</i>	3.0	TTh	# 5:30- 6:45 pm	LCH A221	B Mohr	21 63

Footnote definitions can be found at the end of the course listing section.
+ Consult current *University Catalog* for course prerequisite(s).

COURSE REF. NR.	DEPARTMENT NR. & SEC.	COURSE TITLE	UNITS	DAYS	HOURS	BLDG/RM	INSTRUCTOR	FOOTNOTES
40574	ENG 594S 01	Independent Study	1.0	TBA	TBA TBA	TBA TBA	staff	13 21
40575	ENG 594S 02	Independent Study	2.0	TBA	TBA TBA	TBA TBA	staff	13 21
40576	ENG 594S 03	Independent Study	3.0	TBA	TBA TBA	TBA TBA	staff	13 21
40577	ENG 594S 04	Independent Study	3.0	TBA	TBA TBA	TBA TBA	staff	13 21
40578	ENG 594S 05	Independent Study	3.0	TBA	TBA TBA	TBA TBA	staff	13 21
40579	ENG 594S 06	Independent Study	3.0	TBA	TBA TBA	TBA TBA	staff	13 21
40580	ENG 594S 07	Independent Study	3.0	TBA	TBA TBA	TBA TBA	staff	13 21
41757	ENG 600S 71	Graduate Continuation Course <i>To register, contact Extended Education in EE 1100 or phone (310) 243-3741. For further info. contact your program instructor.</i>	0.0	TBA	TBA TBA	TBA TBA	staff	13

Finance (See Business Administration)

FRENCH

40760	FRE 110 01	Beginning French I	3.0	MW	1:00- 2:15 pm	LCH A223	staff	
40761	+ FRE 220 01	Second Year French	3.0	MW	11:30-12:45 pm	EAC 502	staff	
	+ FRE 494S 01	Independent Study	3.0	TBA	TBA TBA	TBA TBA	M Dominguez	12

GEOGRAPHY

40289	GEO 100 01	Earth The Human Home I	3.0	MW	10:00-11:15 am	SBS B110	staff	
40290	GEO 100 02	Earth The Human Home I	3.0	TTh	# 4:00- 5:15 pm	NSM C221	R Hay	
40291	GEO 100 03	Earth The Human Home I	3.0	TTh	11:30-12:45 pm	NSM C221	R Saunders	
40294	GEO 315 01	Meteorology	3.0	TTh	1:00- 2:15 pm	NSM D123	staff	
40295	GEO 350 01	World Geography	3.0	TTh	# 4:00- 5:15 pm	NSM B252	R Saunders	
42549	GEO 350 02	World Geography	3.0	MW	2:30- 3:45 pm	NSM C213	staff	
40296	GEO 360 01	North America	3.0	MW	# 4:00- 5:15 pm	NSM B252	staff	
40297	GEO 360 02	North America	3.0	TTh	# 5:30- 6:45 pm	SCC 11305	staff	
42550	GEO 360 03	North America	3.0	MW	2:30- 3:45 pm	SBS B215	staff	
42728	GEO 408 01	Photos and Remote Sense <i>Co-req GEO 408L</i>	3.0	TTh	8:00- 8:30 am	ERC A127	R Hay	64
42729	+ GEO 408L 01	Photos and Remote Sense <i>Co-req GEO 408</i>	0.0	TTh	8:31-11:00 am	ERC A127	staff	64
40300	GEO 433 01	Environmental Analysis	3.0	TTh	2:30- 3:45 pm	NSM D123	staff	
	GEO 494S 01	Independent Study	1.0	TBA	TBA TBA	TBA TBA	staff	12
	GEO 494S 02	Independent Study	2.0	TBA	TBA TBA	TBA TBA	staff	12
	GEO 494S 03	Independent Study	3.0	TBA	TBA TBA	TBA TBA	staff	12
	GEO 498S 01	Directed Research	1.0	TBA	TBA TBA	TBA TBA	staff	12
	GEO 498S 02	Directed Research	2.0	TBA	TBA TBA	TBA TBA	staff	12
	GEO 498S 03	Directed Research	3.0	TBA	TBA TBA	TBA TBA	staff	12

Graduate Education (See Education)

HEALTH SCIENCE

42186	HEA 100 01	Health & Lifestyles	3.0	MW	1:00- 2:15 pm	LCH A324	R McCann	
42187	HEA 100 02	Health & Lifestyles	3.0	TTh	11:30-12:45 pm	LCH A324	R McCann	
42188	HEA 100 03	Health & Lifestyles	3.0	TTh	1:00- 2:15 pm	LCH A324	R McCann	
42091	+ HEA 250 01	Normal&pathological Gait	2.0	Th	# 4:00- 6:00 pm	LCH A324	staff	11
42480	HEA 280 01	Orientation & Rad Protect <i>RT 1st Year only</i>	1.0	MTWThF	TBA TBA	TBA TBA	staff	11
42483	HEA 281 02	Med Terminology:Radiology <i>RT 1st Year only</i>	1.0	MTWThF	TBA TBA	TBA TBA	staff	11
42378	HEA 287 01	Clinical Practicum I <i>RT 1st Year only</i>	1.0	S	TBA TBA	SBS D121	staff	11
42189	HEA 300 01	Health In Public Educ	3.0	T	# 7:00- 9:45 pm	LCH A324	J Chase	
42191	HEA 300 03	Health In Public Educ	3.0	S	9:00-11:30 am	LCH A324	J Chase	
42192	HEA 300 04	Health In Public Educ	3.0	Th	# 6:00- 8:45 pm	SBS A204	G Hayes	

Footnote definitions can be found at the end of the course listing section.
+ Consult current *University Catalog* for course prerequisite(s).

COURSE REF. NR.	DEPARTMENT NR. & SEC.	COURSE TITLE	UNITS	DAYS	HOURS	BLDG/RM	INSTRUCTOR	FOOTNOTES
42190	HEA 300 92	Health In Public Educ KLCS - Channel 58	3.0	S	9:00-11:30 am	TV Section	J Chase	
42193	+ HEA 312 01	Intro To Public Health	3.0	Th	# 7:00- 9:45 pm	LCH A324	A El-Ahraf	11
42195	HEA 314 01	Health Behavior	3.0	MW	# 5:30- 6:45 pm	LCH A229	staff	11
42196	+ HEA 315 01	Interpers Skills Hea Com	3.0	Th	# 7:00- 9:45 pm	LCH A229	staff	11
42199	+ HEA 318 01	Health Resources Mgmt	3.0	M	# 7:00- 9:45 pm	LCH A225	staff	11
42270	+ HEA 326 01	Medical Specialities	3.0	TBA	TBA TBA	TBA TBA	staff	11
42095	+ HEA 344 01	Spinal Orthotics <i>Co-req HEA 344A</i>	3.0	TBA	1:00- 5:00 pm	SCC E173	staff	11 64
42085	+ HEA 354 01	Above Knee Prosthetics I <i>Co-req HEA 354A</i>	3.0	M	8:00- 2:00 pm	SAC 1107	T Staats	11
42726	+ HEA 371 01	RT Legal Perspectives Review <i>Licensed Technologists only</i>	1.0	MTWRF	TBA TBA	<i>off campus</i>	staff	11
42475	+ HEA 372 01	RT History, Philosophy, Review	1.0	S	TBA TBA	SBS D121	staff	11
42479	+ HEA 374 01	RT Sociopolitics Review	1.0	S	TBA TBA	SBS D121	staff	11
42476	HEA 380 01	Darkroom Chem/Techniques <i>RT 1st Year only</i>	1.0	MTWThF	TBA TBA	TBA TBA	staff	11
42477	HEA 381 01	Patient Care Proc Re: Radiolog <i>RT 1st Year only</i>	2.0	MTWThFS	TBA TBA	TBA TBA	staff	11
42485	HEA 382 01	Prin Of Radiographic Exposure <i>RT 1st Year only</i>	3.0	MTWThF	TBA TBA	TBA TBA	staff	11
42487	HEA 385 01	Radiation Protection <i>RT 1st Year only</i>	3.0	MTWThF	TBA TBA	TBA TBA	staff	11
42488	HEA 385 02	Radiation Protection <i>Licensed Technologists only</i>	3.0	S	TBA TBA	SBS D121	staff	11
42489	HEA 387 01	Clinical Practicum II <i>RT 1st Year only</i>	3.0	MTWThF	TBA TBA	TBA TBA	staff	11
42276	+ HEA 401 01	Pa Hist/Phil And Review	1.0	TBA	TBA TBA	TBA TBA	staff	11
42278	+ HEA 403 01	Pa Politics And Review	1.0	TBA	TBA TBA	TBA TBA	staff	11
42272	+ HEA 421 01	Adv Clin Prim Care I	4.0	TBA	TBA TBA	TBA TBA	staff	11
42274	+ HEA 422 01	Adv Clin Prim Care II	8.0	TBA	TBA TBA	TBA TBA	staff	11
42200	+ HEA 466 01	Environ Health Problems	3.0	S	9:00-11:45 am	SCC 11305	staff	11
42725	+ HEA 468 01	Multicultural Health	3.0	T	# 7:00- 9:45 pm	SHC A141	E Wells	
42201	+ HEA 472 01	Survey Of Health Care Fin	3.0	W	# 7:00- 9:45 pm	LCH A324	T Finn	11
42202	+ HEA 474 01	Health Care Ethics	3.0	M	# 7:00- 9:45 pm	LCH A324	staff	
42491	HEA 480 01	Radiological Physics <i>RT 2nd Year only</i>	2.0	MTWThF	TBA TBA	TBA TBA	staff	11
42492	HEA 480 02	Radiological Physics <i>Licensed Technologists only</i>	2.0	S	TBA TBA	SBS D121	staff	11
42493	HEA 481 01	Topogr Anatomy & Positions II <i>RT 2nd Year only</i>	3.0	MTWThF	TBA TBA	TBA TBA	staff	11
42494	HEA 481 02	Topogr Anatomy & Positions II <i>Licensed Technologists only</i>	3.0	S	TBA TBA	SBS D121	staff	11
42495	HEA 487 01	Clinical Practicum IV <i>RT 2nd Year only</i>	1.0	MTWThF	TBA TBA	TBA TBA	staff	11
42496	HEA 487 02	Clinical Practicum IV <i>Licensed Technologists only</i>	1.0	S	TBA TBA	SBS D121	staff	11
42497	HEA 488 01	Clinical Practicum V <i>RT 2nd Year only</i>	3.0	MTWThF	TBA TBA	TBA TBA	staff	11
42498	HEA 488 02	Clinical Practicum V <i>Licensed Technologists only</i>	3.0	S	TBA TBA	TBA TBA	staff	11
42203	+ HEA 490 01	Hea Sci Senior Seminar	1.0	Th	# 7:00- 9:45 pm	SBS D219	A Whittemore	11
42106	+ HEA 493 01	Precep Orth/Pros	2.0	F	8:00- 5:00 pm	<i>off campus</i>	staff	11
42499	HEA 499 01	Senior Project Radiology	1.0	TBA	TBA TBA	TBA TBA	staff	11
42500	HEA 499 02	Senior Project Radiology <i>Licensed Technologists only</i>	1.0	TBA	TBA TBA	TBA TBA	staff	11

HEALTH SCIENCES, DIVISION OF

42167	HSC 201 01	Health Systems & Perspectives	3.0	M	# 4:00- 6:45 pm	LCH A324	D Washington	
42204	HSC 201 02	Health Systems & Perspectives	3.0	W	# 7:00- 9:45 pm	EAC 902	D Washington	
42205	+ HSC 308 01	Pathophys for Hlth Professions	3.0	W	# 7:00- 9:45 pm	LCH A229	P D'Amore	
42206	+ HSC 492 01	Research Methods in Hlth Sci	3.0	F	2:00- 4:45 pm	LCH A324	P D'Amore	

Footnote definitions can be found at the end of the course listing section.
+ Consult current *University Catalog* for course prerequisite(s).

COURSE REF. NR.	DEPARTMENT NR. & SEC.	COURSE TITLE	UNITS	DAYS	HOURS	BLDG/RM	INSTRUCTOR	FOOTNOTES
42207	+ HSC 492 02	Research Methods in Hlth Sci	3.0	Th	# 7:00- 9:45 pm	EAC Bldg 4	E Hope	
	+ HSC 494S 01	Independent Study in Hlth Sci	1.0	TBA	TBA TBA	TBA TBA	staff	12
	+ HSC 494S 02	Independent Study in Hlth Sci	2.0	TBA	TBA TBA	TBA TBA	staff	12
	+ HSC 494S 03	Independent Study in Hlth Sci	3.0	TBA	TBA TBA	TBA TBA	staff	12
42212	+ HSC 495 01	Spec Topics in Hlth Sciences Sex in the Lifecycle	3.0	M	# 7:00- 9:45 pm	LCH A229	staff	
42213	+ HSC 495 02	Spec Topics in Hlth Sciences Intro to Hlth Care Marketing	3.0	W	# 7:00- 9:45 pm	SHC A141	staff	
42214	+ HSC 501 01	Adv Res Meth in Health Science Co-req HSC 501A	3.0	S	9:00-12:00 pm	EAC 901	M Bazargan	11
42215	HSC 501A 01	Adv Res Meth in Hea Sci - Act	0.0	S	1:00- 3:00 pm	LCH A324	M Bazargan	
42216	HSC 502 01	Principles of Epidemiology	3.0	T	# 7:00- 9:45 pm	EAC 901	A El-Ahraf	11
42217	HSC 505 01	Teach & Learn in Hea Prof	3.0	W	# 7:00- 9:45 pm	LCH A225	R McCann	11
42224	+ HSC 511 01	Adv Cls Std Emerg Med Res	8.0	TBA	TBA TBA	TBA TBA	E Hope	11
	HSC 594S 01	Ind Cls in Health Science	1.0	TBA	TBA TBA	TBA TBA	staff	11 12
	HSC 594S 02	Ind Study in Health Science	2.0	TBA	TBA TBA	TBA TBA	staff	11 12
	HSC 594S 03	Ind Study in Health Science	3.0	TBA	TBA TBA	TBA TBA	staff	11 12
42244	HSC 595 01	Special Topics: Mgmt & Eval in Hlth Prof Ed	3.0	S	# 7:00- 9:45 pm	LCH A229	staff	11
42261	HSC 595 02	Special Topics: Strategic Marketing & Planning	3.0	Th	# 7:00- 9:45 pm	EAC 901	staff	11
42262	HSC 595 03	Special Topics: Healthcare Leadership & Management	3.0	W	# 7:00- 9:45 pm	SCC E145	S Holmes	11
42263	+ HSC 598S 01	Directed Research	1.0	TBA	TBA TBA	TBA TBA	E Hope	11
42264	+ HSC 599 01	Graduate Capstone Activity	1.0	TBA	TBA TBA	TBA TBA	E Hope	11
41759	HSC 600S 71	Graduate Continuation Course To register, contact Extended Education in EE 1100 or phone (310) 243-3741. For further info, contact your program instructor.	0.0	TBA	TBA TBA	TBA TBA	staff	13

HISTORY

40607	HIS 100 01	Perspective On The Present <i>This section is for Honors Students or w/instructor's permission.</i>	3.0	MW	11:30-12:45 pm	SBS E122	M Garber	23
40609	HIS 101 01	History Of United States	3.0	TTh	10:00-11:15 am	SBS B209	staff	41
40608	HIS 101 02	History Of United States	3.0	MW	10:00-11:15 am	SBS D121	staff	41
40611	HIS 101 03	History Of United States	3.0	MW	1:00- 2:15 pm	SBS D121	staff	41
40612	HIS 101 04	History Of United States	3.0	TTh	11:30-12:45 pm	SBS D121	staff	41
40613	HIS 101 05	History Of United States	3.0	MW	# 5:30- 6:45 pm	SBS B209	staff	41
	HIS 101 50	History Of United States <i>Credit by Examination Only</i>	3.0	TBA	TBA TBA	TBA TBA	staff	12 13 41
	HIS 101 51	History Of United States <i>Statewide Nursing Students only</i>	3.0	TBA	TBA TBA	TBA TBA	staff	12 13 41
40614	HIS 120 01	World Civilizations I	3.0	TTh	11:30-12:45 pm	SBS E122	C Udeze	
40616	HIS 120 02	World Civilizations I	3.0	TTh	# 7:00- 8:15 pm	SBS D121	staff	
40617	HIS 121 01	World Civilizations II	3.0	TTh	10:00-11:15 am	SBS D121	H Holter	
40618	HIS 121 02	World Civilizations II	3.0	MW	2:30- 3:45 pm	SBS B209	staff	
40619	HIS 121 03	World Civilizations II	3.0	TTh	# 4:00- 5:15 pm	SBS E122	J Auld	
40620	+ HIS 300 01	Research & Writing Skills	3.0	MW	10:00-11:15 am	SBS A210	M Garber	11 91
40622	+ HIS 300 02	Research & Writing Skills	3.0	MW	2:30- 3:45 pm	SBS A210	M Garber	11 91
40623	HIS 301 01	Indiv Fam & Com His Persp	3.0	S	8:30- 6:00 pm	SBS B209	N Hollander	
40624	HIS 301 02	Indiv Fam & Com His Persp	3.0	TTh	1:00- 2:15 pm	SBS B231	staff	
40625	HIS 301 03	Indiv Fam & Com His Persp	3.0	TTh	# 5:30- 6:45 pm	SBS D219	staff	
40626	HIS 301 04	Indiv Fam & Com His Persp	3.0	MW	# 7:00- 8:15 pm	SBS B203	staff	
40627	HIS 301 05	Indiv Fam & Com His Persp	3.0	MW	# 8:30- 9:45 pm	SBS B203	staff	
40628	+ HIS 304 01	Theory & Prac Of History	3.0	TTh	# 7:00- 8:15 pm	SAC 1101	H Holter	
40629	HIS 305 01	World History for Teachers	3.0	TTh	1:00- 2:15 pm	SBS B115	staff	
40630	HIS 305 02	World History for Teachers	3.0	MW	# 7:00- 8:15 pm	SBS A144	staff	
40631	HIS 311 01	Early Middle Ages	3.0	TTh	2:30- 3:45 pm	SBS A204	C Udeze	
40632	HIS 318 01	Russia Under Tsars	3.0	TTh	# 5:30- 6:45 pm	SBS A144	staff	
40634	HIS 335 01	US War & Depression	3.0	TTh	11:30-12:45 pm	SBS A204	L Luciano	

Footnote definitions can be found at the end of the course listing section.
+ Consult current *University Catalog* for course prerequisite(s).

COURSE REF. NR.	DEPARTMENT NR. & SEC.	COURSE TITLE	UNITS	DAYS	HOURS	BLDG/RM	INSTRUCTOR	FOOTNOTES
40635	HIS 335 02	US War & Depression	3.0	M	# 7:00- 9:45 pm	SCC E149	F Stricker	
40667	HIS 336 01	US Recent Period	3.0	MW	# 4:00- 5:15 pm	SBS D219	F Stricker	
40636	HIS 341 01	California <i>Cr Listed: 41830 HIS 341 29</i>	3.0	TTh	# 4:00- 5:15 pm	SBS B231	L Luciano	63
40665	HIS 341 03	California	3.0	MW	2:30- 3:45 pm	SBS B203	staff	
41921	HIS 341 04	California	3.0	TTh	10:00- 11:15 am	SAC 1101	staff	
41830	HIS 341 29	California <i>Cr Listed: 40636 HIS 341 '01</i>	3.0	TTh	# 4:00- 5:15 pm	SBS B231	L Luciano	63
40640	HIS 348 01	Labor In American Society	3.0	W	# 7:00- 9:45 pm	SCC E149	F Stricker	
40641	HIS 363 01	Modern China	3.0	TTh	1:00- 2:15 pm	SBS A204	staff	
40644	HIS 364 01	Traditional Japan	3.0	MW	# 4:00- 5:15 pm	SBS A204	staff	
40646	HIS 367 01	Latin America: National	3.0	T	# 4:00- 6:45 pm	EAC 500	N Hollander	
40645	HIS 368 01	Mexico: Colonial	3.0	MW	# 5:30- 6:45 pm	EAC 901	staff	
40647	HIS 376 01	Film As History	3.0	TTh	2:30- 3:45 pm	SBS E220	L Luciano	
40648	HIS 380 01	Women In History	3.0	MW	# 4:00- 5:15 pm	SBS B203	M Garber	
42576	HIS 395 01	Special Topic In History: Multicultural America	3.0	TTh	# 4:00- 5:15 pm	SBS A216	staff	
40649	+ HIS 490 01	Senior Seminar In History	3.0	MW	1:00- 2:15 pm	SBS A204	F Stricker	
40841	+ HIS 490 02	Senior Seminar In History	3.0	TTh	# 7:00- 8:15 pm	SCC E149	J Auld	

HONORS PROGRAM

40607	HIS 100 01	Perspective On The Present <i>This section is for Honors Students or w/instructor's permission.</i>	3.0	MW	11:30-12:45 pm	SBS E122	M Garber	23
-------	------------	--	-----	----	----------------	----------	----------	----

HUMANITIES

40387	+ HUM 200 01	Intro To Humanities <i>The C.L.A.S.S. program will provide study sessions for students in this section.</i>	3.0	MW	10:00-11:15 am	LCH A224	P Rodney	78
40388	+ HUM 200 02	Intro To Humanities <i>The C.L.A.S.S. program will provide study sessions for students in this section.</i>	3.0	TTh	10:00-11:15 am	LCH A224	staff	78
40389	+ HUM 200 03	Intro To Humanities <i>The C.L.A.S.S. program will provide study sessions for students in this section.</i>	3.0	MW	8:30- 9:45 am	LCH A224	D Lewis	78
40390	+ HUM 200 04	Intro To Humanities Honors Students only <i>The C.L.A.S.S. program will provide study sessions for students in this section.</i>	3.0	TTh	1:00- 2:15 pm	LCH A224	staff	23 78
40391	+ HUM 200 05	Intro To Humanities <i>The C.L.A.S.S. program will provide study sessions for students in this section.</i>	3.0	MW	# 4:00- 5:15 pm	LCH A224	staff	78
40392	+ HUM 200 06	Intro To Humanities <i>The C.L.A.S.S. program will provide study sessions for students in this section.</i>	3.0	TTh	# 5:30- 6:45 pm	LCH A224	staff	78
40393	+ HUM 200 07	Intro To Humanities <i>The C.L.A.S.S. program will provide study sessions for students in this section.</i>	3.0	MW	# 5:30- 6:45 pm	LCH A224	staff	78
40581	+ HUM 310 01	Key Concepts War and Human Experience	3.0	MW	2:30- 3:45 pm	SBS A216	staff	19
40582	+ HUM 310 02	Key Concepts War and Human Experience	3.0	TTh	10:00- 11:15 am	SBS A216	L Luciano	19
40583	+ HUM 310 03	Key Concepts The American Dream	3.0	TTh	# 8:30- 9:45 pm	LCH A224	staff	19
40584	+ HUM 310 04	Key Concepts The American Dream	3.0	TTh	8:30- 9:45 am	SBS A216	staff	19
40585	+ HUM 310 05	Key Concepts Success and Values in the U.S.	3.0	Su	1:30- 4:15 pm	SBS B209	L Fitzsimmons	19
40586	+ HUM 310 06	Key Concepts <i>Location: Rancho Dominguez</i>	3.0	M	# 6:30- 9:15 pm	<i>off campus</i>	staff	51
40587	+ HUM 310 07	Key Concepts Power of Masks	3.0	TTh	1:00- 2:15 pm	SBS B203	W DeLuca	19
40776	+ HUM 310 08	Key Concepts Lives of Faust	3.0	Th	# 7:00- 9:45 pm	SBS B137	L Fitzsimmons	19

Footnote definitions can be found at the end of the course listing section.
+ Consult current *University Catalog* for course prerequisite(s).

COURSE REF. NR.	DEPARTMENT NR. & SEC.	COURSE TITLE	UNITS	DAYS	HOURS	BLDG/RM	INSTRUCTOR	FOOTNOTES
41139	+ HUM 310 09	Key Concepts The American Dream	3.0	TTh	2:30- 3:45 pm	SBS A216	staff	19
42730	+ HUM 310 10	Key Concepts Lives of Faust	3.0	MW	# 4:00- 5:15 pm	SBS B231	staff	19
40588	+ HUM 312 01	Key Movements To Be Announced	3.0	MW	11:30-12:45 pm	SBS A144	staff	19
40589	+ HUM 312 02	Key Movements Promise of the West	3.0	TTh	# 4:00- 5:15 pm	SBS D219	staff	19
40590	+ HUM 312 03	Key Movements The Arts and Social Protest	3.0	MW	1:00- 2:15 pm	LCH A224	H Caldwell	19
40592	+ HUM 312 04	Key Movements Modernism	3.0	F	9:30-12:15 pm	SBS A144	staff	19
40593	+ HUM 312 05	Key Movements African Literature & Culture	3.0	S	1:00- 3:45 pm	LCH A219	M Furusa	19
40594	+ HUM 312 06	Key Movements African Literature & Culture	3.0	MW	10:00-11:15 am	SBS D219	M Furusa	19
40596	+ HUM 314 01	Key Issues To Be Announced	3.0	TTh	1:00- 2:15 pm	SBS A216	staff	19
40598	+ HUM 314 03	Key Issues Art & Social Protest	3.0	W	# 7:00- 9:45 pm	SBS E220	D Brooking	19
40599	+ HUM 314 04	Key Issues Literature & the Rights of Women	3.0	TTh	10:00-11:15 am	SBS B231	staff	19
40600	+ HUM 314 05	Key Issues Art & Social Protest	3.0	M	# 7:00- 9:45 pm	SBS B137	D Brooking	19
40601	+ HUM 314 06	Key Issues Literature & the Rights of Women Meets: 8/24; 9/7, 9/21; 10/5, 10/19 Must attend first class. No adds past 8/24.	3.0	S	8:30- 6:00 pm	LCH A224	staff	19
40604	HUM 520 01	Seminar In Art	3.0	M	# 7:00- 9:45 pm	LCH A224	staff	21
40605	HUM 540 01	Seminar in History	3.0	W	# 7:00- 9:45 pm	SCC K144	staff	21
	+ HUM 594S 01	Independent Study	3.0	TBA	TBA TBA	TBA TBA	D Lewis	12 21
	+ HUM 599S 01	Final Project	3.0	TBA	TBA TBA	TBA TBA	D Lewis	12 21
41760	HUM 600S 71	Graduate Continuation Course To register, contact Extended Education in EE 1100 or phone (310) 243-3741. For further info. contact your program instructor.	0.0	TBA	TBA TBA	TBA TBA	staff	13

HUMAN SERVICES

40935	ANT 310 01	Culture & Personality	3.0	MW	# 7:00- 8:15 pm	SBS B110	S Needham	
40952	ANT 335 01	Comparative Cultures	3.0	TTh	# 7:00- 8:15 pm	SBS A144	S Orellana	
42168	ANT 344 01	Cross-Cult Persp: Aging <i>Cr Listed: 40071 SOC.316 01</i>	3.0	TTh	# 4:00- 5:15 pm	SBS B131	staff	63
40950	ANT 389 01	Transmission Of Culture	3.0	MW	# 8:30- 9:45 pm	SBS A144	staff	
40951	ANT 389 02	Transmission Of Culture	3.0	TTh	2:30- 3:45 pm	SBS A144	S Orellana	
40719	+ BIO 250 01	Elem Hum Anat & Physiol	3.0	TTh	8:30- 9:45 am	SCC 11305	staff	
40730	+ BIO 374 01	Drug Abuse	3.0	MW	1:00- 2:15 pm	EAC 900	R Giacocie	
41069	+ BIO 380 01	Bio Childhd & Adolescence	3.0	TTh	1:00- 2:15 pm	EAC 502	R Giacocie	
40738	+ BIO 386 01	Human Aging	3.0	TTh	1:00- 2:15 pm	SBS D225	staff	
41154	HUS 300 01	Intro To Human Services	3.0	S	8:30-11:00 am	LCH A228	J Todd	11 30
40031	PSY 314 01	Behavior Modification	3.0	TTh	2:30- 3:45 pm	SBS B134	L Rosen	
40032	PSY 314 02	Behavior Modification	3.0	TTh	# 7:00- 8:15 pm	SBS B209	staff	
40035	PSY 340 01	Social Psych: Psych Persp	3.0	TTh	2:30- 3:45 pm	SBS F225	S Wilcox	
40036	PSY 340 02	Social Psych: Psych Persp	3.0	MW	2:30- 3:45 pm	SBS E220	S Santos	
40037	PSY 342 01	Interprsn And Group Dynam	3.0	MW	10:00-11:15 am	SBS A216	staff	
40038	PSY 342 02	Interprsn And Group Dynam	3.0	MW	# 8:30- 9:45 pm	LCH A228	staff	
40039	PSY 350 01	Developmental Psychology	3.0	MW	11:30-12:45 pm	SBS B131	M Hurtado-Ortiz	
40040	PSY 350 02	Developmental Psychology	3.0	MW	1:00- 2:15 pm	SBS B110	M Hurtado-Ortiz	
40041	PSY 350 03	Developmental Psychology	3.0	MW	# 5:30- 6:45 pm	SBS B231	M Hurtado-Ortiz	
40042	PSY 352 01	Psych Adult Develop/Aging	3.0	MW	# 4:00- 5:15 pm	SBS F225	M Hurtado-Ortiz	
40044	PSY 353 01	Experience Death & Dying	3.0	MW	1:00- 2:15 pm	SBS F225	S Wilcox	
40048	PSY 363 01	The Abnormal Personality	3.0	TTh	10:00-11:15 am	SBS D225	R Davis	
40049	PSY 363 02	The Abnormal Personality	3.0	TTh	1:00- 2:15 pm	SBS F225	R Davis	

COURSE REF. NR.	DEPARTMENT NR. & SEC.	COURSE TITLE	UNITS	DAYS	HOURS	BLDG/RM	INSTRUCTOR	FOOTNOTES
40052	PSY 363 03	The Abnormal Personality	3.0	MW	# 5:30- 6:45 pm	SBS B131	A Hass	
40055	PSY 367 01	Effective Comm Skills	3.0	TTh	8:30- 9:45 am	SBS F225	staff	
40056	PSY 367 02	Effective Comm Skills	3.0	TTh	# 8:30- 9:45 pm	SBS D225	staff	
40162	PSY 368 01	Human Sexuality	3.0	MW	8:30- 9:45 am	SBS B110	staff	
40057	PSY 372 01	Indust Organizational Psy	3.0	TTh	# 4:00- 5:15 pm	SBS D225	S Danis	
40059	PSY 383 01	Psych Of Black Experience	3.0	F	8:30-11:15 am	SBS D225	R Davis	
40060	+ PSY 396 01	Practicum In Psychology Co-req PSY 396S	3.0	M	2:30- 3:45 pm	SBS A246	J Todd	31 52 58 64
41750	+ PSY 396S 01	Practicum In Psychology Co-req PSY 396	0.0	TBA	TBA TBA	TBA TBA	J Todd	31 52 58 64
40075	+ PSY 464 01	Intro To Clinical Psych	3.0	TTh	# 4:00- 5:15 pm	SBS F225	A Bohart	
40078	+ PSY 496 01	Internship Co-req PSY 496S	6.0	W	8:30- 9:45 am	SBS A204	J Todd	20 31 64
41751	+ PSY 496S 01	Internship Co-req PSY 496	0.0	TBA	TBA TBA	TBA TBA	J Todd	20 31 64
42114	PUB 300 01	Foundation Of Pub Admin	3.0	TTh	1:00- 2:15 pm	SBS B137	R Bittick	
42118	PUB 300 02	Foundation Of Pub Admin	3.0	W	# 7:00- 9:45 pm	SBS F225	staff	
42119	PUB 300 03	Foundation Of Pub Admin	3.0	T	# 7:00- 9:45 pm	SCC E153	staff	
42135	PUB 371 01	Health Svc Adm Pub Policy	3.0	TTh	# 5:30- 6:45 pm	SBS E126	I Baxter	
41559	+ REC 334 01	Leis Educ & Geron	3.0	MW	11:30-12:45 pm	SAC 3148	staff	
40070	SOC 315 01	Sociology Of Work	3.0	TTh	# 5:30- 6:45 pm	SBS B131	R Hovard	
40071	+ SOC 316 01	Sociology Of Adult Life: Agin Cr Listed: 42168 ANT 344 01	3.0	TTh	# 4:00- 5:15 pm	SBS B131	S Raphael	63
40074	SOC 320 01	The Family	3.0	TTh	1:00- 2:15 pm	SBS B110	S Raphael	
40077	SOC 320 02	The Family	3.0	TTh	# 8:30- 9:45 pm	SBS B110	staff	
40080	SOC 322 01	Soc Environ Of Education	3.0	MW	1:00- 2:15 pm	SBS B131	W Blischke	
40084	SOC 322 02	Soc Environ Of Education	3.0	MW	# 8:30- 9:45 pm	SBS D225	staff	
40088	SOC 331 01	Minority Racial Ethnc Rel	3.0	MW	8:30- 9:45 am	SBS B131	staff	
40089	SOC 331 02	Minority Racial Ethnc Rel	3.0	S	9:00-11:40 am	SBS D225	D Bryan	
40092	SOC 340 01	Soc Psych: Soc Perspectiv	3.0	MW	10:00-11:15 am	SCC E153	S Riskin	
40093	SOC 340 02	Soc Psych: Soc Perspectiv	3.0	MW	# 5:30- 6:45 pm	SBS D225	S Riskin	
40094	SOC 341 01	Seminar In Small Groups	3.0	F	# 7:00- 9:45 pm	SBS B203	staff	
40099	SOC 363 01	Drug & Alcohol Use	3.0	MW	# 7:00- 8:15 pm	SBS B131	staff	
40100	SOC 364 01	Corrections	3.0	MW	# 4:00- 5:15 pm	SCC E153	J Quicker	
40104	SOC 369 01	Juvenile Delinquency	3.0	MW	1:00- 2:15 pm	SCC 11305	J Quicker	
40105	SOC 369 02	Juvenile Delinquency	3.0	S	1:00- 3:30 pm	SBS F225	staff	
40106	SOC 381 01	Field Studies Urban Probs Co-req SOC 381S	3.0	M	# 8:30- 9:45 pm	SAC 3152	A Ryave	30 31 64
40118	SOC 381S 01	Field Studies Urban Probs Co-req SOC 381	0.0	TBA	TBA TBA	TBA TBA	A Ryave	31 64

INTERDISCIPLINARY STUDIES

40668	IDS 320 01	Inter Top In Hum Stud: Cr Listed: 42211 SBS 318 22 41152 WMS 495 01	3.0	M	# 7:00- 9:45 pm	SBS D219	M Donahoe	63
40669	IDS 320 02	Inter Top In Hum Stud:	3.0	T	# 7:00- 9:45 pm	SBS B203	staff	
40706	IDS 320 03	Inter Top In Hum Stud:	3.0	T	# 6:30- 8:15 pm	off campus	staff	51
40708	IDS 320 04	Inter Top In Hum Stud: Location: Rancho Dominguez	3.0	T	# 6:30- 9:15 pm	off campus	staff	51
40712	IDS 320 05	Inter Top In Hum Stud: Location: Downtown Los Angeles	3.0	M	# 6:00- 8:45 pm	off campus	staff	51
40714	IDS 320 06	Inter Top In Hum Stud: Location: Downtown Los Angeles	3.0	M	# 6:00- 8:45 pm	off campus	staff	51
40670	IDS 326 01	Perspectives In Human Studies	3.0	Th	# 7:00- 9:45 pm	SBS E220	staff	
40671	IDS 326 02	Perspectives In Human Studies	3.0	Su	1:30- 4:15 pm	SBS D225	staff	
40707	IDS 326 03	Perspectives In Human Studies	3.0	Th	# 6:30- 9:15 pm	off campus	staff	51
40710	IDS 326 04	Perspectives In Human Studies Location: Rancho Dominguez	3.0	Th	# 6:30- 9:15 pm	off campus	staff	51
40713	IDS 326 05	Perspectives In Human Studies Location: Downtown Los Angeles	3.0	W	# 6:00- 8:45 pm	off campus	staff	51
40715	IDS 326 06	Perspectives In Human Studies Location: Downtown Los Angeles	3.0	W	# 6:00- 8:45 pm	off campus	staff	51

Footnote definitions can be found at the end of the course listing section.

+ Consult current University Catalog for course prerequisite(s).

COURSE REF. NR.	DEPARTMENT NR. & SEC.	COURSE TITLE	UNITS	DAYS	HOURS	BLDG/RM	INSTRUCTOR	FOOTNOTES
40717	IDS 326 07	Perspectives In Human Studies	3.0	S	8:30 - 6:00 pm	SBS B203	staff	
40861	IDS 326 08	Perspectives In Human Studies	3.0	S	8:30 - 6:00 pm	SBS E220	staff	
40862	IDS 326 09	Perspectives In Human Studies	3.0	S	8:30 - 6:00 pm	SBS B231	staff	
40863	IDS 326 10	Perspectives In Human Studies	3.0	S	8:30 - 6:00 pm	SBS D121	staff	
40864	IDS 326 11	Perspectives In Human Studies <i>Meets: 8/24; 9/7, 9/21; 10/5, 10/19</i>	3.0	S	8:30 - 6:00 pm	SBS B115	staff	
40672	IDS 330 01	Interdis Top In Civilztn	3.0	T	# 7:00 - 9:45 pm	SBS D219	staff	
40673	IDS 330 02	Interdis Top In Civilztn	3.0	Su	10:00 - 12:45 pm	SBS B231	staff	
40676	IDS 330 03	Interdis Top In Civilztn	3.0	M	# 7:00 - 9:45 pm	LCH A202	staff	
40716	IDS 330 04	Interdis Top In Civilztn <i>Location: Rancho Dominguez</i>	3.0	W	# 6:30 - 9:15 pm	off campus	staff	51
40809	IDS 330 05	Interdis Top In Civilztn	3.0	S	8:30 - 6:00 pm	SBS D121	staff	
40810	IDS 330 06	Interdis Top In Civilztn	3.0	S	8:30 - 6:00 pm	SBS B209	staff	
40814	IDS 330 07	Interdis Top In Civilztn	3.0	S	8:30 - 6:00 pm	SBS B115	staff	
40816	IDS 330 08	Interdis Top In Civilztn	3.0	S	8:30 - 6:00 pm	SBS B203	staff	
40815	IDS 330 09	Interdis Top In Civilztn	3.0	S	8:30 - 6:00 pm	SBS D219	staff	
40677	IDS 336 01	Perspectives In Civilization	3.0	W	# 7:00 - 9:45 pm	SBS D219	staff	
40818	IDS 336 02	Perspectives In Civilization	3.0	S	8:30 - 6:00 pm	SBS B203	staff	
40820	IDS 336 03	Perspectives In Civilization	3.0	S	8:30 - 6:00 pm	SBS D121	staff	
40822	IDS 336 04	Perspectives In Civilization	3.0	S	8:30 - 6:00 pm	SBS B231	staff	
40824	IDS 336 05	Perspectives In Civilization	3.0	S	8:30 - 6:00 pm	SBS D219	staff	
40827	IDS 336 06	Perspectives In Civilization <i>Meets: 11/16, 11/30; 1/15; 2/8, 2/22</i>	3.0	S	8:30 - 6:00 pm	SBS B115	staff	
40674	IDS 350 01	Interd Top Sci,Tech & Env	3.0	M	# 7:00 - 9:45 pm	SBS E220	staff	
40675	IDS 350 02	Interd Top Sci,Tech & Env	3.0	Su	10:00 - 12:45 pm	SBS B203	staff	
40700	IDS 350 03	Interd Top Sci,Tech & Env	3.0	MW	# 5:30 - 6:45 pm	SBS B115	staff	
40702	+ IDS 397 01	Writing Adjunct	2.0	S	7:30 - 8:20 am	SBS F101	staff	30 52 77
40703	+ IDS 397 02	Writing Adjunct	2.0	T	# 6:00 - 6:50 pm	NSM D129	staff	30 52 77
40704	+ IDS 398 01	Writing Adjunct (Comp Cert)	2.0	Th	# 5:30 - 6:45 pm	SBS B115	staff	30 52 77 91
	IDS 494S 01	Independent Study	15.0	TBA	TBA TBA	TBA TBA	staff	12

JAPANESE

40763	JPN 110 01	Beginning Japanese I	3.0	MW	# 7:00 - 8:15 pm	LCH A223	staff	
-------	------------	----------------------	-----	----	------------------	----------	-------	--

LABOR STUDIES

41922	+ ACC 230 01	Financial Accounting	3.0	MW	8:30 - 9:45 am	SBS D125	M Auerbach	
41923	+ ACC 230 02	Financial Accounting	3.0	W	# 7:00 - 9:45 pm	SBS A216	C Chang	
41924	+ ACC 230 03	Financial Accounting	3.0	TTh	11:30 - 12:45 pm	SBS D125	R Mazhin	
41925	+ ACC 230 04	Financial Accounting	3.0	T	# 7:00 - 9:45 pm	SBS A216	R Mazhin	
40491	COM 300 01	Organizational Com	3.0	TTh	# 5:30 - 6:45 pm	SCC E153	R Turner	
40533	+ ECO 330 01	Labor Economics	3.0	MW	# 5:30 - 6:45 pm	SCC E149	staff	
40640	HIS 348 01	Labor In American Society	3.0	W	# 7:00 - 9:45 pm	SCC E149	F Stricker	
41753	LBR 411 01	Contracts & Negotiations <i>Meets: 9/14, 9/28; 10/12, 10/26; 11/9</i>	3.0	S	8:30 - 6:00 pm	SBS B231	staff	
	LBR 496S 01	Practicum Labor Studies	3.0	TBA	TBA TBA	TBA TBA	staff	11 12 20
40057	PSY 372 01	Indust Organizational Psy	3.0	TTh	# 4:00 - 5:15 pm	SBS D225	S Danis	
42131	PUB 315 01	Labor-Mgmt Relns In Gov	3.0	S	9:00 - 11:45 am	SBS B140	staff	
40070	SOC 315 01	Sociology Of Work	3.0	TTh	# 5:30 - 6:45 pm	SBS B131	R Hovard	

Law (See Business Administration)

LIBERAL STUDIES

40411	ANT 312 01	Language And Culture <i>Cr Listed: 42532 ANT 312 29</i>	3.0	MW	1:00 - 2:15 pm	SBS A144	S Needham	63
40413	ANT 312 02	Language And Culture	3.0	TTh	# 4:00 - 5:15 pm	SBS B137	J Gasco	
40416	ANT 312 03	Language And Culture	3.0	TTh	# 8:30 - 9:45 pm	SBS A144	staff	

Footnote definitions can be found at the end of the course listing section.
+ Consult current University Catalog for course prerequisite(s).

COURSE REF. NR.	DEPARTMENT NR. & SEC.	COURSE TITLE	UNITS	DAYS	HOURS	BLDG/RM	INSTRUCTOR	FOOTNOTES
42532	ANT 312 29	Language And Culture <i>Liberal Studies Majors only</i> <i>Cr Listed: 40411 ANT 312 01</i>	3.0	MW	1:00- 2:15 pm	SBS A144	S Needham	63
40950	ANT 389 01	Transmission Of Culture	3.0	MW	# 8:30- 9:45 pm	SBS A144	staff	
40951	ANT 389 02	Transmission Of Culture	3.0	TTh	2:30- 3:45 pm	SBS A144	S Orellana	
40412	ART 100 01	Looking At Art	3.0	MW	# 4:00- 5:15 pm	LCH A228	staff	
40414	ART 100 02	Looking At Art	3.0	TTh	2:30- 3:45 pm	LCH A228	staff	
40415	ART 100 03	Looking At Art	3.0	TTh	# 7:00- 8:15 pm	LCH A228	staff	
40417	ART 101 01	Experiencing Creative Art	3.0	MW	1:00- 2:15 pm	LCH A228	staff	
40418	ART 110 01	Introduction To World Art I	3.0	TTh	1:00- 2:15 pm	LCH A228	L Ivers	
40422	ART 301A 01	Arts/Crafts For Non-Major	3.0	MW	11:45- 2:15 pm	LCH A115	J Goders	
40423	ART 301A 02	Arts/Crafts For Non-Major	3.0	MW	# 5:45- 8:15 pm	LCH A115	staff	
40424	ART 301A 03	Arts/Crafts For Non-Major	3.0	TTh	2:45- 5:15 pm	LCH A115	J Goders	
40425	ART 301A 04	Arts/Crafts For Non-Major	3.0	S	8:00- 1:00 pm	LCH A115	staff	
40679	BIO 102 01	General Biology <i>Satisfies G.S. Program, area B.3, co-enrollment in BIO 103</i> <i>satisfies lab component of area B.</i>	3.0	TTh	11:30-12:45 pm	LCH A103	R Kuramoto	
40680	BIO 102 02	General Biology <i>Satisfies G.S. Program, area B.3, co-enrollment in BIO 103</i> <i>satisfies lab component of area B.</i>	3.0	MW	# 5:30- 6:45 pm	LCH A103	G McCarthy	
40684	+ BIO 103L 01	General Biology Laboratory	1.0	M	1:00- 3:50 pm	NSM B110	L Phillips	
40685	+ BIO 103L 02	General Biology Laboratory	1.0	T	8:30-11:20 am	NSM B110	R Giacocie	
40687	+ BIO 103L 03	General Biology Laboratory	1.0	T	1:00- 3:50 pm	NSM B110	R Kuramoto	
40688	+ BIO 103L 04	General Biology Laboratory <i>Liberal Studies Majors only</i>	1.0	T	# 5:30- 6:20 pm	NSM B110	C Guze	13
40689	+ BIO 103L 05	General Biology Laboratory	1.0	W	8:30-11:20 am	NSM B110	L Phillips	
40690	+ BIO 103L 06	General Biology Laboratory	1.0	W	1:00- 3:50 pm	NSM B110	M Gorman	
40691	+ BIO 103L 07	General Biology Laboratory	1.0	W	# 5:30- 6:20 pm	NSM B110	M Gorman	
40692	+ BIO 103L 08	General Biology Laboratory	1.0	Th	8:30-11:20 am	NSM B110	R Giacocie	
40693	+ BIO 103L 09	General Biology Laboratory	1.0	Th	1:00- 3:50 pm	NSM B110	G Kidane	
41067	+ BIO 103L 10	General Biology Laboratory <i>Liberal Studies Majors only</i>	1.0	Th	# 5:30- 6:20 pm	NSM B110	C Guze	13
42041	CIS 270 01	Info Sys/Tech Fundamentals	3.0	M W	8:30- 9:45 am 8:30- 9:45 am	SBS G126 SBS A110	staff	
42043	CIS 270 02	Info Sys/Tech Fundamentals	3.0	M W	11:30-12:45 pm 11:30-12:45 pm	SBS G126 SBS A110	staff	
42044	CIS 270 03	Info Sys/Tech Fundamentals	3.0	M W	# 5:30- 6:45 pm # 5:30- 6:45 pm	SBS G126 SBS A110	staff	
42048	CIS 270 04	Info Sys/Tech Fundamentals	3.0	M M	# 7:00- 8:15 pm # 8:30- 9:45 pm	SBS G126 SBS A104	staff	
42050	CIS 270 05	Info Sys/Tech Fundamentals	3.0	T Th	8:30- 9:45 am 8:30- 9:45 am	SBS G126 SBS A110	staff	
42051	CIS 270 06	Info Sys/Tech Fundamentals	3.0	T Th	# 4:00- 5:15 pm # 4:00- 5:15 pm	SBS G126 SBS A110	staff	
42052	CIS 270 07	Info Sys/Tech Fundamentals	3.0	Th Th	# 7:00- 8:15 pm # 8:30- 9:45 pm	SBS G126 SBS A110	staff	
42053	CIS 270 08	Info Sys/Tech Fundamentals	3.0	M W	8:30- 9:45 am 8:30- 9:45 am	SBS A110 SBS G126	staff	
42054	CIS 270 09	Info Sys/Tech Fundamentals	3.0	M W	11:30-12:45 pm 11:30-12:45 pm	SBS A110 SBS G126	staff	
42055	CIS 270 10	Info Sys/Tech Fundamentals	3.0	M W	# 5:30- 6:45 pm # 5:30- 6:45 pm	SBS A110 SBS G126	staff	
42056	CIS 270 11	Info Sys/Tech Fundamentals	3.0	T Th	8:30- 9:45 am 8:30- 9:45 am	SBS A110 SBS G126	staff	
40853	DAN 130 01	Dance Perceptions	3.0	MW	# 5:30- 6:45 pm	SCC 11305	staff	
40854	DAN 130 02	Dance Perceptions	3.0	TTh	# 4:00- 5:15 pm	LCH A103	staff	
40936	DAN 440 01	Dance for Children	3.0	TTh	2:30- 3:45 pm	GYM A102	staff	
40530	ECO 315 01	American Economic History	3.0	TTh	1:00- 2:15 pm	EAC 500	F Billes	
40531	ECO 315 02	American Economic History	3.0	TTh	2:30- 3:45 pm	SBS F101	F Billes	
40374	+ ENG 305 01	Critical Reading of Literatur	3.0	TTh	10:00-11:15 am	LCH A229	staff	
40396	+ ENG 305 02	Critical Reading of Literatur	3.0	TTh	1:00- 2:15 pm	LCH A230	L Feuer	
40407	+ ENG 305 03	Critical Reading of Literatur	3.0	TTh	2:30- 3:45 pm	LCH A227	A White	

Footnote definitions can be found at the end of the course listing section.
+ Consult current *University Catalog* for course prerequisite(s).

COURSE REF. NR.	DEPARTMENT NR. & SEC.	COURSE TITLE	UNITS	DAYS	HOURS	BLDG/RM	INSTRUCTOR	FOOTNOTES
40165	+ ENG 305 04	Critical Reading of Literatur	3.0	MW	# 4:00- 5:15 pm	SAC 1101	staff	
40556	+ ENG 305 05	Critical Reading of Literatur	3.0	MW	# 5:30- 6:45 pm	NSM D123	staff	
40145	+ ENG 305 06	Critical Reading of Literatur	3.0	TTh	# 7:00- 8:15 pm	LCH A230	staff	
42524	+ ENG 305 07	Critical Reading of Literatur	3.0	MW	11:30-12:45 pm	NSM C239	staff	
42525	+ ENG 305 08	Critical Reading of Literatur	3.0	MW	1:00- 2:15 pm	SBS G122	staff	
40369	+ ENG 308 01	Crit Approach Child Lit	3.0	MW	11:30-12:45 pm	NSM C221	staff	
40483	+ ENG 308 02	Crit Approach Child Lit	3.0	TTh	# 4:00- 5:15 pm	NSM C213	staff	
40125	+ ENG 308 03	Crit Approach Child Lit	3.0	TTh	# 5:30- 6:45 pm	NSM C213	staff	
40150	+ ENG 308 04	Crit Approach Child Lit	3.0	MW	# 7:00- 8:15 pm	SBS D121	staff	
40550	+ ENG 308 05	Crit Approach Child Lit	3.0	TTh	# 7:00- 8:15 pm	NSM C213	staff	
40370	+ ENG 314 01	English Syntax: Trad	3.0	MW	11:30-12:45 pm	LCH A324	staff	
40398	+ ENG 314 02	English Syntax: Trad	3.0	TTh	1:00- 2:15 pm	NSM C239	staff	
40163	+ ENG 314 03	English Syntax: Trad	3.0	MW	# 4:00- 5:15 pm	NSM C239	staff	
40144	+ ENG 314 04	English Syntax: Trad	3.0	TTh	# 5:30- 6:45 pm	LCH A227	staff	
40157	+ ENG 314 05	English Syntax: Trad	3.0	MW	# 7:00- 8:15 pm	LCH A228	staff	
40548	+ ENG 314 06	English Syntax: Trad	3.0	TTh	# 7:00- 8:15 pm	EAC 501	staff	
42526	+ ENG 314 07	English Syntax: Trad	3.0	TTh	10:00-11:15 am	LCH A324	staff	
42527	+ ENG 314 08	English Syntax: Trad	3.0	TTh	11:30-12:45 pm	NSM C239	staff	
42528	+ ENG 314 09	English Syntax: Trad	3.0	MW	# 8:30- 9:45 pm	LCH A221	staff	
42529	+ ENG 314 10	English Syntax: Trad	3.0	MW	2:30- 3:45 pm	LCH A227	staff	
42530	+ ENG 314 11	English Syntax: Trad	3.0	TTh	# 8:30- 9:45 pm	LCH A221	staff	
42531	+ ENG 314 12	English Syntax: Trad	3.0	TTh	2:30- 3:45 pm	SBS E116	staff	
40126	+ ENG 317 01	Socioling: Black English <i>Cr Listed: 40127 ENG 584 01</i>	3.0	TTh	# 7:00- 8:15 pm	LCH A227	B Mohr	
40341	+ ENG 350 01	Advanced Composition	3.0	TTh	7:00- 8:15 am	LCH A229	staff	77 91
40346	+ ENG 350 02	Advanced Composition	3.0	MW	8:30- 9:45 am	LCH A219	staff	77 91
40351	+ ENG 350 03	Advanced Composition	3.0	TTh	8:30- 9:45 am	LCH A219	staff	77 91
40357	+ ENG 350 04	Advanced Composition	3.0	MW	10:00-11:15 am	SBS B203	staff	77 91
40358	+ ENG 350 05	Advanced Composition	3.0	MW	10:00-11:15 am	LCH A229	staff	77 91
40366	+ ENG 350 06	Advanced Composition	3.0	TTh	10:00-11:15 am	NSM C239	staff	77 91
40373	+ ENG 350 07	Advanced Composition	3.0	MW	11:30-12:45 pm	SBS D219	staff	77 91
40380	+ ENG 350 08	Advanced Composition	3.0	TTh	11:30-12:45 pm	SBS D219	staff	77 91
40383	+ ENG 350 09	Advanced Composition	3.0	MW	1:00- 2:15 pm	SBS D219	staff	77 91
40402	+ ENG 350 10	Advanced Composition	3.0	TTh	1:00- 2:15 pm	SBS D219	staff	77 91
40403	+ ENG 350 11	Advanced Composition	3.0	MW	2:30- 3:45 pm	LCH A229	staff	77 91
40161	+ ENG 350 12	Advanced Composition	3.0	TTh	2:30- 3:45 pm	NSM D129	staff	77 91
40164	+ ENG 350 13	Advanced Composition	3.0	MW	# 4:00- 5:15 pm	LCH A230	staff	77 91
40124	+ ENG 350 14	Advanced Composition	3.0	TTh	# 4:00- 5:15 pm	LCH A227	staff	77 91
40133	+ ENG 350 15	Advanced Composition	3.0	TTh	# 4:00- 5:15 pm	NSM D129	staff	77 91
40142	+ ENG 350 16	Advanced Composition	3.0	MW	# 5:30- 6:45 pm	SBS B101	staff	77 91
40156	+ ENG 350 17	Advanced Composition	3.0	TTh	# 5:30- 6:45 pm	SAC 1101	staff	77 91
40560	+ ENG 350 18	Advanced Composition	3.0	TTh	# 8:30- 9:45 pm	NSM D129	staff	77 91
40543	+ ENG 350 19	Advanced Composition	3.0	MW	# 7:00- 8:15 pm	NSM D129	staff	77 91
40549	+ ENG 350 20	Advanced Composition	3.0	TTh	# 7:00- 8:15 pm	SBS B231	staff	77 91
40562	+ ENG 350 21	Advanced Composition	3.0	MW	# 8:30- 9:45 pm	LCH A219	staff	77 91
40563	+ ENG 350 22	Advanced Composition	3.0	TTh	# 8:30- 9:45 pm	LCH A230	staff	77 91
40295	GEO 350 01	World Geography	3.0	TTh	# 4:00- 5:15 pm	NSM B252	staff	
42549	GEO 350 02	World Geography	3.0	MW	2:30- 3:45 pm	NSM C213	staff	
40296	GEO 360 01	North America	3.0	MW	# 4:00- 5:15 pm	NSM B252	staff	
40297	GEO 360 02	North America	3.0	TTh	# 5:30- 6:45 pm	SCC 11305	staff	
42550	GEO 360 03	North America	3.0	MW	2:30- 3:45 pm	SBS B215	staff	
40614	HIS 120 01	World Civilizations I	3.0	TTh	11:30-12:45 pm	SBS E122	C Udeze	
40616	HIS 120 02	World Civilizations I	3.0	TTh	# 7:00- 8:15 pm	SBS D121	staff	
40617	HIS 121 01	World Civilizations II	3.0	TTh	10:00-11:15 am	SBS D121	H Holter	
40618	HIS 121 02	World Civilizations II	3.0	MW	2:30- 3:45 pm	SBS B209	staff	
40619	HIS 121 03	World Civilizations II	3.0	TTh	# 4:00- 5:15 pm	SBS E122	J Auld	
40623	HIS 301 01	Indiv Fam & Com His Persp	3.0	S	8:30- 6:00 pm	SBS B209	N Hollander	
40624	HIS 301 02	Indiv Fam & Com His Persp	3.0	TTh	1:00- 2:15 pm	SBS B231	staff	
40625	HIS 301 03	Indiv Fam & Com His Persp	3.0	TTh	# 5:30- 6:45 pm	SBS D219	staff	
40626	HIS 301 04	Indiv Fam & Com His Persp	3.0	MW	# 7:00- 8:15 pm	SBS B203	staff	

Footnote definitions can be found at the end of the course listing section.
+ Consult current *University Catalog* for course prerequisite(s).

COURSE REF. NR.	DEPARTMENT NR. & SEC.	COURSE TITLE	UNITS	DAYS	HOURS	BLDG/RM	INSTRUCTOR	FOOTNOTES
40627	HIS 301 05	Indiv Fam & Com His Persp	3.0	MW	# 8:30- 9:45 pm	SBS B203	staff	
40629	HIS 305 01	World History for Teachers	3.0	TTh	1:00- 2:15 pm	SBS B115	staff	
40630	HIS 305 02	World History for Teachers	3.0	MW	# 7:00- 8:15 pm	SBS A144	staff	
40636	HIS 341 01	California <i>Cr Listed: 41830 HIS 341 29</i>	3.0	TTh	# 4:00- 5:15 pm	SBS B231	L Luciano	63
40665	HIS 341 03	California	3.0	MW	2:30- 3:45 pm	SBS B203	staff	
41921	HIS 341 04	California	3.0	TTh	10:00-11:15 am	SAC 1101	staff	
41830	HIS 341 29	California <i>Cr Listed: 40636 HIS 341 01</i>	3.0	TTh	# 4:00- 5:15 pm	SBS B231	L Luciano	63
40581	+ HUM 310 01	Key Concepts War and Human Experience	3.0	MW	2:30- 3:45 pm	SBS A216	staff	19
40582	+ HUM 310 02	Key Concepts War and Human Experience	3.0	TTh	10:00-11:15 am	SBS A216	L Luciano	19
40583	+ HUM 310 03	Key Concepts The American Dream	3.0	TTh	# 8:30- 9:45 pm	LCH A224	staff	19
40584	+ HUM 310 04	Key Concepts The American Dream	3.0	TTh	8:30- 9:45 am	SBS A216	staff	19
40585	+ HUM 310 05	Key Concepts Success and Values in the U.S.	3.0	Su	1:30- 4:15 pm	SBS B209	L Fitzsimmons	19
40586	+ HUM 310 06	Key Concepts <i>Location: Rancho Dominguez</i>	3.0	M	# 6:30- 9:15 pm	<i>off campus</i>	staff	51
40587	+ HUM 310 07	Key Concepts Power of Masks	3.0	TTh	1:00- 2:15 pm	SBS B203	W DeLuca	19
40776	+ HUM 310 08	Key Concepts Lives of Faust	3.0	Th	# 7:00- 9:45 pm	SBS B137	L Fitzsimmons	19
41139	+ HUM 310 09	Key Concepts The American Dream	3.0	TTh	2:30- 3:45 pm	SBS A216	staff	19
42730	+ HUM 310 10	Key Concepts Lives of Faust	3.0	MW	# 4:00- 5:15 pm	SBS B231	staff	19
40588	+ HUM 312 01	Key Movements To Be Announced	3.0	MW	11:30-12:45 pm	SBS A144	staff	19
40589	+ HUM 312 02	Key Movements Promise of the West	3.0	TTh	# 4:00- 5:15 pm	SBS D219	staff	19
40590	+ HUM 312 03	Key Movements The Arts and Social Protest	3.0	MW	1:00- 2:15 pm	LCH A224	H Caldwell	19
40592	+ HUM 312 04	Key Movements Modernism	3.0	F	9:30-12:15 pm	SBS A144	staff	19
40593	+ HUM 312 05	Key Movements African Literature & Culture	3.0	S	1:00- 3:45 pm	LCH A219	M Furusa	19
40594	+ HUM 312 06	Key Movements African Literature & Culture	3.0	MW	10:00-11:15 am	SBS D219	M Furusa	19
40596	+ HUM 314 01	Key Issues <i>To Be Announced</i>	3.0	TTh	1:00- 2:15 pm	SBS A216	staff	19
40598	+ HUM 314 03	Key Issues Art & Social Protest	3.0	W	# 7:00- 9:45 pm	SBS E220	D Brooking	19
40599	+ HUM 314 04	Key Issues Literature & the Rights of Women	3.0	TTh	10:00-11:15 am	SBS B231	staff	19
40600	+ HUM 314 05	Key Issues Art & Social Protest	3.0	M	# 7:00- 9:45 pm	SBS B137	D Brooking	19
40601	+ HUM 314 06	Key Issues Literature & the Rights of Women <i>Meets: 8/24; 9/7, 9/21; 10/5, 10/19 Must attend first class. No adds past 8/24.</i>	3.0	S	8:30- 6:00 pm	LCH A224	staff	19
40702	+ IDS 397 01	Writing Adjunct	2.0	S	7:30- 8:20 am	SBS F101	staff	30 52 77
40703	+ IDS 397 02	Writing Adjunct	2.0	T	# 6:00- 6:50 pm	NSM D129	staff	30 52 77
40704	+ IDS 398 01	Writing Adjunct (Comp Cert)	2.0	Th	# 5:30- 6:45 pm	SBS B115	staff	30 52 77 91
40865	LBS 010 01	CBEST Prep in Reading <i>Meets: 8/24; 9/7, 9/14, 9/21, 9/28</i>	1.0	S	1:05- 4:05 pm	EAC 502	staff	52 58
40866	LBS 010 02	CBEST Prep in Reading <i>Meets: 8/30; 9/6, 9/13, 9/20, 9/27</i>	1.0	F	1:00- 4:00 pm	SCC L149	staff	35 52 58
40867	LBS 020 01	CBEST Prep in Writing <i>Meets: 10/4, 10/11, 10/18, 10/25; 11/1</i>	1.0	F	1:00- 4:00 pm	SCC L149	staff	35 52 58
40868	LBS 020 02	CBEST Prep in Writing <i>Meets: 10/5, 10/12, 10/19, 10/26, 11/2</i>	1.0	S	1:00- 4:00 pm	SCC L149	staff	35 52 58

Footnote definitions can be found at the end of the course listing section.
+ Consult current *University Catalog* for course prerequisite(s).

COURSE REF. NR.	DEPARTMENT NR. & SEC.	COURSE TITLE	UNITS	DAYS	HOURS	BLDG/RM	INSTRUCTOR	FOOTNOTES
40869	LBS 030 01	CBEST Prep in Mathematics <i>Meets: 11/8, 11/15, 11/22, 12/6, 12/13</i>	1.0	F	1:00- 4:00 pm	SCC L149	K Hamdan	35 52
42606	LBS 030 02	CBEST Prep in Mathematics <i>Meets: 11/8, 11/15, 11/22, 12/6, 12/13</i>	1.0	F	# 5:00- 8:00 pm	EAC 502	K Hamdan	35 52
40871	LBS 200 01	Intro to Liberal Studies	1.0	M	# 4:00- 4:50 pm	SCC L149	staff	52
40872	LBS 200 02	Intro to Liberal Studies	1.0	W	# 4:00- 4:50 pm	SCC L149	staff	52
40873	LBS 200 03	Intro to Liberal Studies	1.0	W	# 5:30- 6:20 pm	SCC E167	staff	52
40874	LBS 200 04	Intro to Liberal Studies	1.0	Th	2:30- 3:20 pm	SCC L149	staff	52
40875	LBS 200 05	Intro to Liberal Studies	1.0	T	# 4:00- 4:50 pm	SCC E167	staff	52
40876	LBS 200 06	Intro to Liberal Studies	1.0	M	# 5:30- 6:20 pm	SCC L149	staff	52
40877	LBS 200 07	Intro to Liberal Studies	1.0	Th	9:00- 9:50 am	SCC L149	staff	25
40878	LBS 200 08	Intro to Liberal Studies	1.0	Th	1:00- 1:50 pm	SCC L149	staff	52
42611	LBS 200 09	Intro to Liberal Studies	1.0	T	2:30- 3:20 pm	EAC 502	staff	
40880	+ LBS 300 01	Service Learning <i>Students must be available Tue & Thur; 7-8 am for assignment</i>	1.0	T	3:00- 3:50 pm	SCC L149	J Mitchell	13 52
40881	+ LBS 300 02	Service Learning	1.0	W	# 5:00- 5:50 pm	SCC L149	staff	13 52
41144	+ LBS 300 03	Service Learning	1.0	M	3:00- 3:50 pm	SCC L149	staff	13 52
41145	+ LBS 300 04	Service Learning	1.0	M	# 4:00- 4:50 pm	SCC E167	staff	13 52
40879	LBS 380 01	Blended Science Methods <i>Blended Option students only</i>	4.0	MW	3:00- 4:40 pm	SCC E145	A Sinha	11
40882	+ LBS 400 01	Senior Seminar in Lib. Studie	2.0	W	2:30- 3:55 pm	SCC L149	S Johnston	52
40883	+ LBS 400 02	Senior Seminar in Lib. Studie	2.0	Th	# 4:00- 5:25 pm	SCC L149	S Johnston	52
40884	+ LBS 400 03	Senior Seminar in Lib. Studie	2.0	Th	# 7:00- 8:25 pm	SCC L149	S Johnston	52
40885	+ LBS 400 04	Senior Seminar in Lib. Studie <i>Meets: 8/24, 9/14, 9/28, 10/26, 11/9</i>	2.0	S	9:00- 2:00 pm	SCC E167	staff	52 58
40886	+ LBS 400 05	Senior Seminar in Lib. Studie <i>Meets: 8/24, 9/14, 9/28, (SCC L149); and 10/26, 11/9 (SCC E173)</i>	2.0	S	9:00- 2:00 pm	SCC L149	staff	52 58
40887	+ LBS 400 06	Senior Seminar in Lib. Studie <i>Meets: 9/14, 10/12, 11/2, 11/23, 12/14</i>	2.0	S	9:00- 2:00 pm	EAC 900	staff	35 52
40888	+ LBS 400 29	Senior Seminar in Lib. Studie <i>Blended Option students only</i>	2.0	F	2:00- 4:50 pm	SCC E145	J McGowan	11 52
40889	+ LBS 401 01	Subject Matter Equiv Class <i>Meets: 8/24; 9/28; 10/26; 11/23</i>	1.0	S	9:00- 1:00 pm	EAC 502	staff	52 58
41004	+ MAT 171 01	Math For Elem Teach: Real Num	3.0	MW	2:30- 3:45 pm	SBS F125	staff	
41005	+ MAT 171 02	Math For Elem Teach: Real Num	3.0	MW	# 4:00- 5:15 pm	NSM C213	staff	
41006	+ MAT 171 03	Math For Elem Teach: Real Num <i>The C.L.A.S.S. program will provide study sessions for students in this section.</i>	3.0	TTh	10:00- 11:15 am	SCC J146	staff	
41007	+ MAT 171 04	Math For Elem Teach: Real Num	3.0	TTh	# 4:00- 5:15 pm	SBS B110	staff	
41008	+ MAT 171 05	Math For Elem Teach: Real Num	3.0	TTh	# 5:30- 6:45 pm	SCC E173	staff	
41023	+ MAT 207 01	Math For Elem Teachers: Geomtr <i>Co-req 410207 MAT 207A 01</i>	3.0	MWF	10:00- 11:10 am	SCC J146	staff	64
41024	+ MAT 207 02	Math For Elem Teachers: Geomtr <i>The C.L.A.S.S. program will provide study sessions for students in this section. Co-req 41028 MAT 207A 02</i>	3.0	MWF	1:00- 2:10 pm	SBS B115	staff	64
41025	+ MAT 207 03	Math For Elem Teachers: Geomtr <i>Co-req 41029 MAT 207A 03</i>	3.0	MW	# 4:00- 5:15 pm	SBS B140	staff	64
41026	+ MAT 207 04	Math For Elem Teachers: Geomtr <i>Co-req 41030 MAT 207A 04</i>	3.0	S	9:00- 12:30 pm	SBS B215	staff	64
41027	+ MAT 207A 01	Math For Elem Tchrs:Geo Activ <i>Co-req 41023 MAT 207 01</i>	0.0	TBA	TBA TBA	TBA TBA	staff	64
41028	+ MAT 207A 02	Math For Elem Tchrs:Geo Activ <i>Co-req 41024 MAT 207 02</i>	0.0	TBA	TBA TBA	TBA TBA	staff	64
41029	+ MAT 207A 03	Math For Elem Tchrs:Geo Activ <i>Co-req 41025 MAT 207 03</i>	0.0	TBA	TBA TBA	TBA TBA	staff	64
41030	+ MAT 207A 04	Math For Elem Tchrs:Geo Activ <i>Co-req 41026 MAT 207 04</i>	0.0	TBA	TBA TBA	TBA TBA	staff	64
41130	MUS 101 01	Introducing Music	3.0	MW	11:30- 12:45 pm	LCH A202	staff	
41107	MUS 101 02	Introducing Music	3.0	TTh	11:30- 12:45 pm	LCH A202	staff	
41120	MUS 101 03	Introducing Music	3.0	TTh	2:30- 3:45 pm	LCH A202	D Champion	
41132	MUS 101 04	Introducing Music	3.0	TTh	1:00- 2:15 pm	LCH A202	R Butler	

Footnote definitions can be found at the end of the course listing section.
+ Consult current University Catalog for course prerequisite(s).

COURSE REF. NR.	DEPARTMENT NR. & SEC.	COURSE TITLE	UNITS	DAYS	HOURS	BLDG/RM	INSTRUCTOR	FOOTNOTES
41110	MUS 101 05	Introducing Music	3.0	MW	10:00-11:15 am	LCH A202	H Caldwell	
	MUS 101 06	Introducing Music <i>Students wishing to enroll in this class should visit: http://music2.csudh.edu/mus101</i>	3.0	TBA	TBA TBA	TBA TBA	D Champion	12
	MUS 101 41	Introducing Music <i>Students wishing to enroll in this class should visit: http://music2.csudh.edu/mus101</i>	3.0	TBA	TBA TBA	TBA TBA	D Champion	12
41133	+ MUS 110 01	Music Fundamentals	3.0	MW	10:00-11:15 am	LCH A207	R Butler	
41124	+ MUS 110 02	Music Fundamentals	3.0	TTh	10:00-11:15 am	LCH A207	staff	
41059	+ MUS 340 01	Music For Children <i>Co-req MUS 340A</i>	3.0	TTh	# 4:00- 5:10 pm	LCH A204	staff	64
41060	+ MUS 340 02	Music For Children <i>Co-req MUS 340A</i>	3.0	TTh	# 5:30- 6:40 pm	LCH A204	staff	64
41061	+ MUS 340 03	Music For Children <i>Co-req MUS 340A</i>	3.0	TTh	# 7:00- 8:15 pm	LCH A204	staff	64
41062	+ MUS 340 04	Music For Children <i>Co-req MUS 340A</i>	3.0	S	9:00-11:45 am	LCH A204	staff	64
41063	+ MUS 340A 01	Music For Children <i>Co-req MUS 340</i>	0.0	TBA	TBA TBA	LCH A204	staff	64
41064	+ MUS 340A 02	Music For Children <i>Co-req MUS 340</i>	0.0	TBA	TBA TBA	LCH A204	staff	64
41065	+ MUS 340A 03	Music For Children <i>To register, contact Extended Education in EE 1100 or phone (310) 243-3741. For further info, contact your program advisor. Co-req MUS 340</i>	0.0	TBA	TBA TBA	LCH A204	staff	64
41066	+ MUS 340A 04	Music For Children <i>Co-req MUS 340</i>	0.0	TBA	TBA TBA	LCH A204	staff	64
41519	PED 425 02	Pe In The Elementary Sch <i>(Meet In Classroom First Class Meeting) Co-req 41526 PED 425A 02</i>	3.0	MW	8:15- 9:55 am	GYM D102	M Ernst	64
41520	PED 425 03	Pe In The Elementary Sch <i>(Meet In Classroom First Class Meeting) Co-req 41527 PED 425A 03</i>	3.0	MW	10:00-11:40 am	GYM A104	staff	64
41521	PED 425 04	Pe In The Elementary Sch <i>(Meet In Classroom First Class Meeting) Co-req 41528 PED 425A 04</i>	3.0	TTh	# 4:00- 5:40 pm	GYM A104	A Marich	64
41522	PED 425 06	Pe In The Elementary Sch <i>(Meet In Classroom First Class Meeting) Co-req 41529 PED 425A 06</i>	3.0	TTh	1:00- 2:40 pm	GYM A104	C Casten	64
41523	PED 425 08	Pe In The Elementary Sch <i>(Meet In Classroom First Class Meeting) Co-req 41531 PED 425A 08</i>	3.0	MW	# 7:00- 8:40 pm	GYM A104	staff	64
41524	PED 425 09	Pe In The Elementary Sch <i>(Meet In Classroom First Class Meeting) Co-req 41532 PED 425A 09</i>	3.0	S	7:30- 9:50 am	GYM A104	staff	64
41525	PED 425 29	Pe In The Elementary Sch <i>(Meet in Classroom First Class Meeting) Co-req 41533 PED 425A 29</i>	3.0	MW	# 4:00- 5:50 pm	GYM A104	staff	64
41634	PED 425 41	Pe In The Elementary Sch <i>(Call Office for Information) Co-req 41530 PED 425A 41</i>	3.0	TBA	TBA TBA	internet	C Casten	36 64
42344	PED 425 42	Pe In The Elementary Sch <i>Co-req 42345 PED 425A 42</i>	3.0	TBA	TBA TBA	internet	C Casten	64
41526	PED 425A 02	Pe In The Elem. Sch Activity <i>Co-req 41519 PED 425 02</i>	0.0	TBA	TBA TBA	TBA TBA	staff	55 64 92
41527	PED 425A 03	Pe In The Elem. Sch Activity <i>Co-req 41520 PED 425 03</i>	0.0	TBA	TBA TBA	TBA TBA	M Ernst	55 64 92
41528	PED 425A 04	Pe In The Elem. Sch Activity <i>Co-req 41521 PED 425 04</i>	0.0	TBA	TBA TBA	TBA TBA	A Marich	55 64 92
41529	PED 425A 06	Pe In The Elem. Sch Activity <i>Co-req 41522 PED 425 06</i>	0.0	TBA	TBA TBA	TBA TBA	C Casten	55 64 92
41531	PED 425A 08	Pe In The Elem. Sch Activity <i>Co-req 41523 PED 425 08</i>	0.0	TBA	TBA TBA	TBA TBA	staff	55 64 92

Footnote definitions can be found at the end of the course listing section.
+ Consult current University Catalog for course prerequisite(s).

COURSE REF. NR.	DEPARTMENT NR. & SEC.	COURSE TITLE	UNITS	DAYS	HOURS	BLDG/RM	INSTRUCTOR	FOOTNOTES
41532	PED 425A 09	Pe In The Elem. Sch Activity <i>Co-req 41524 PED 425 09</i>	0.0	TBA	TBA TBA	TBA TBA	staff	55 64 92
41533	PED 425A 29	Pe In The Elem. Sch Activity <i>Co-req 41525 PED 425 29</i>	0.0	TBA	TBA TBA	TBA TBA	A Marich	55 64 92
41530	PED 425A 41	Pe In The Elem. Sch Activity <i>Co-req 41634 PED 425 41</i>	0.0	TBA	TBA TBA	TBA TBA	C Casten	55 64 92
42345	PED 425A 42	Pe In The Elem. Sch Activity <i>Co-req 42344 PED 425 42</i>	0.0	TBA	TBA TBA	TBA TBA	C Casten	55 64 92
41535	PED 447 01	Dan Educ in the Elem School <i>(Meet In Classroom First Class Meeting)</i>	3.0	T	# 7:00- 9:45 pm	GYM A104	staff	
41651	PED 447 02	Dan Educ in the Elem School <i>(Meet In Classroom First Class Meeting)</i>	3.0	MW	# 4:00- 5:25 pm	GYM A104	staff	
40225	+ PHY 300 01	Physical Science for Teachers <i>Co-req PHY 300L</i>	4.0	MW	1:00- 2:15 pm	NSM C213	staff	11 64
40226	+ PHY 300 02	Physical Science for Teachers <i>Co-req PHY 300L</i>	4.0	MW	# 5:30- 6:45 pm	NSM C221	staff	11 64
40227	+ PHY 300 03	Physical Science for Teachers <i>Co-req PHY 300L</i>	4.0	TTh	1:00- 2:15 pm	NSM C213	staff	11 64
40228	+ PHY 300 04	Physical Science for Teachers <i>Co-req PHY 300L</i>	4.0	TTh	# 5:30- 6:45 pm	ERC B118	staff	11 64
40229	+ PHY 300 05	Physical Science for Teachers <i>Co-req PHY 300L</i>	4.0	SSU	1:00- 2:15 pm	NSM C213	staff	11 64
40914	POL 312 01	State & Local Government	3.0	TTh	# 4:00- 5:15 pm	SBS F125	R Palmer	43
40039	PSY 350 01	Developmental Psychology	3.0	MW	11:30-12:45 pm	SBS B131	M Hurtado-Ortiz	
40040	PSY 350 02	Developmental Psychology	3.0	MW	1:00- 2:15 pm	SBS B110	M Hurtado-Ortiz	
40041	PSY 350 03	Developmental Psychology	3.0	MW	# 5:30- 6:45 pm	SBS B231	M Hurtado-Ortiz	
40779	SBS 318 02	Cultural Pluralism: Islamic Religion & Culture in Our Global Community	3.0	MW	10:00-11:15 am	SBS E122	staff	19
40780	SBS 318 03	Cultural Pluralism: The Jewish Experience in America	3.0	MW	10:00-11:15 am	LCH A228	A Fisher	19
40781	SBS 318 04	Cultural Pluralism: East Asian Families & Gender Relations	3.0	MW	11:30-12:45 pm	SBS F225	staff	19
40782	SBS 318 05	Cultural Pluralism: Intercultural Communications	3.0	MW	1:00- 2:15 pm	SBS E122	L Groff	19
40783	SBS 318 06	Cultural Pluralism: Asian Pacific Populations <i>Cr Listed: 40845 APP 301 01</i>	3.0	MW	1:00- 2:15 pm	SBS F125	J Park	19 63
40784	SBS 318 07	Cultural Pluralism: Psychohistory of the Holocaust	3.0	MW	2:30- 3:45 pm	LCH A228	A Hass	19
40785	SBS 318 08	Cultural Pluralism: Slavery, Race, and Nation	3.0	MW	2:30- 3:45 pm	SBS D121	staff	19
40786	SBS 318 09	Cultural Pluralism: Americans and Africans	3.0	MW	# 4:00- 5:15 pm	SBS B209	staff	19
40787	SBS 318 10	Cultural Pluralism: Latinos in the U.S.	3.0	MW	11:30-12:45 pm	LCH A103	M Valle	19
40788	SBS 318 11	Cultural Pluralism: Global Impact of the Technological Revolution	3.0	TTh	11:30-12:45 pm	LCH A228	L Rosen	19
40789	SBS 318 12	Cultural Pluralism: Socio-Cultural History of Southeast Asians in America	3.0	MW	# 4:00- 5:15 pm	SBS B137	S Needham	19
40790	SBS 318 13	Cultural Pluralism: African Diasporas in the U.S.	3.0	TTh	11:30-12:45 pm	SBS B115	W Little	19
40791	SBS 318 14	Cultural Pluralism: A Historical Perspective	3.0	TTh	1:00- 2:15 pm	SBS F125	C Udeze	19
40792	SBS 318 15	Cultural Pluralism: Culture in Multinational Business	3.0	TTh	# 4:00- 5:15 pm	SBS D121	F Billes	19
40794	SBS 318 16	Cultural Pluralism: Ethnicity and Health	3.0	TTh	# 8:30- 9:45 pm	SBS D121	S Orellana	19
40796	SBS 318 17	Cultural Pluralism: Education, Society and Language	3.0	F	1:00- 3:45 pm	SBS F225	D Bryan	19
40797	SBS 318 18	Cultural Pluralism: Education, Society and Language	3.0	S	1:00- 3:45 pm	LCH A228	D Bryan	19

Footnote definitions can be found at the end of the course listing section.
+ Consult current University Catalog for course prerequisite(s).

COURSE REF. NR.	DEPARTMENT NR. & SEC.	COURSE TITLE	UNITS	DAYS	HOURS	BLDG/RM	INSTRUCTOR	FOOTNOTES
40798	SBS 318 19	Cultural Pluralism: Islamic Religion & Culture in Our Global Community	3.0	S	1:00- 3:45 pm	SBS B215	staff	19
40800	SBS 318 20	Cultural Pluralism: Cultural Conflict in the Southwest	3.0	Su	10:00-12:45 pm	SBS D225	staff	19
41676	SBS 318 21	Cultural Pluralism: Survey of Asian Pacific Theatrical Genre <i>Cr Listed: 40846 APP 395 01</i>	3.0	TTh	2:30- 3:45 pm	NSM C213	staff	19
42211	SBS 318 22	Cultural Pluralism: <i>Cr Listed: 40668 IDS 320 01 41152 WMS 495 01</i>	3.0	M	# 7:00- 9:45 pm	SBS D219	M Donahoe	19 63
40202	+ SMT 310 01	Science And Technology	3.0	MW	8:30- 9:45 am	NSM B252	staff	19
40203	+ SMT 310 02	Science And Technology	3.0	MW	11:30-12:45 pm	NSM B252	staff	19
40204	+ SMT 310 03	Science And Technology	3.0	MW	2:30- 3:45 pm	NSM B252	staff	19
40205	+ SMT 310 04	Science And Technology	3.0	MW	# 5:30- 6:45 pm	NSM B252	staff	19
40208	+ SMT 310 05	Science And Technology	3.0	MW	# 7:00- 8:15 pm	NSM B252	staff	19
40209	+ SMT 310 06	Science And Technology	3.0	TTh	8:30- 9:45 am	NSM B252	staff	19
40210	+ SMT 310 07	Science And Technology	3.0	TTh	10:00-11:15 am	NSM B252	staff	19
40211	+ SMT 310 08	Science And Technology	3.0	TTh	1:00- 2:15 pm	NSM C221	staff	19
40212	+ SMT 310 09	Science And Technology	3.0	TTh	# 5:30- 6:45 pm	NSM B252	staff	19
40213	+ SMT 310 10	Science And Technology	3.0	TTh	# 7:00- 8:15 pm	NSM B252	staff	19
40214	+ SMT 312 01	Natural Processes	3.0	MW	10:00-11:15 am	SBS B215	staff	19
40215	+ SMT 312 02	Natural Processes	3.0	TTh	# 7:00- 8:15 pm	SCC 11305	staff	19
42573	+ SMT 312 03	Natural Processes	3.0	W	# 7:00- 9:45 pm	ERC E127	staff	19
42574	+ SMT 312 04	Natural Processes	3.0	Su	1:30- 4:15 pm	SBS B231	staff	19
40216	+ SMT 314 01	Introduction To Cosmology	3.0	MW	10:00-11:15 am	NSM C213	staff	19
40217	+ SMT 314 02	Introduction To Cosmology	3.0	TTh	10:00-11:15 am	NSM C213	staff	19
40206	+ SMT 314 03	Introduction To Cosmology	3.0	TTh	# 5:30- 6:45 pm	NSM C221	staff	19
40218	SMT 416 01	Earth Science For Teacher <i>Co-req SMT 416L</i>	3.0	MW	# 4:00- 4:50 pm	NSM B234	staff	19 64
40220	SMT 416 02	Earth Science For Teacher <i>Co-req SMT 416L</i>	3.0	TTh	2:30- 3:20 pm	NSM B234	staff	19 64
40219	SMT 416L 01	Earth Sci For Teacher-Lab <i>Co-req SMT 416</i>	0.0	MW	# 5:00- 6:15 pm	NSM B234	staff	19 64
40221	SMT 416L 02	Earth Sci For Teacher-Lab <i>Co-req SMT 416</i>	0.0	TTh	3:30- 4:45 pm	NSM B234	staff	19 64
40080	SOC 322 01	Soc Environ Of Education	3.0	MW	1:00- 2:15 pm	SBS B131	W Blischke	
40084	SOC 322 02	Soc Environ Of Education	3.0	MW	# 8:30- 9:45 pm	SBS D225	staff	
40088	SOC 331 01	Minority Racial Ethnc Rel	3.0	MW	8:30- 9:45 am	SBS B131	staff	
40089	SOC 331 02	Minority Racial Ethnc Rel	3.0	S	9:00-11:40 am	SBS D225	D Bryan	
40754	SPA 435 01	Socioling App Mex-Am Dial	3.0	F	8:30-11:15 am	LCH A223	M Dominguez	54
41185	SPA 435 02	Socioling App Mex-Am Dial	3.0	MW	# 4:00- 5:15 pm	SBS D121	M Dominguez	54
41679	+ TED 403 29	Reading/Language Arts <i>Blended Program only B/CLAD; On Campus</i>	3.0	TTh	1:00- 3:45 pm	SAC 1103	L Hutton	
41168	THE 320 01	Speech Skills & Tech	3.0	MW	10:00-11:15 am	SBS B231	S Weiner	
41170	THE 337 01	Creative Dramatics <i>Co-req THE 337A</i>	3.0	TTh	1:00- 2:15 pm	UT A102	S Weiner	64
41171	THE 337A 01	Creative Dramatics <i>Co-req THE 337</i>	0.0	TBA	TBA TBA	TBA TBA	S Weiner	64

Management (See Business Administration)

Marketing (See Business Administration)

MARITAL & FAMILY THERAPY

MFT 570 02	Theories of MFT	3.0	T	# 7:00- 9:45 pm	SCC K144	A Bohart	12 21
MFT 570 01	Theories of MFT	3.0	M	# 7:00- 9:45 pm	LCH A330	F Hosokawa	12 21
MFT 574 01	Human Sexual Behavior	3.0	M	# 7:00- 9:45 pm	SBS A232	A Hass	12 21
MFT 576 01	Human Communication	3.0	W	# 7:00- 9:45 pm	SCC E143	H Charnofsky	12 21
MFT 586 01	Current Issues in MFT	3.0	Th	# 7:00- 9:45 pm	SCC E143	staff	12 21

Footnote definitions can be found at the end of the course listing section.
+ Consult current *University Catalog* for course prerequisite(s).

COURSE REF. NR.	DEPARTMENT NR. & SEC.	COURSE TITLE	UNITS	DAYS	HOURS	BLDG/RM	INSTRUCTOR	FOOTNOTES
MFT 596 01		Intern/Pract MFT <i>1st Year Students Only</i> <i>Co-req MFT 596S</i>	3.0	M	# 5:00- 6:45 pm	LCH A225	H Charnofsky	12 21 31 64
MFT 596 02		Intern/Pract MFT <i>2nd Year Students Only</i> <i>Co-req MFT 596S 02</i>	3.0	T	# 5:00- 6:45 pm	NSM A115	F Hosokawa	12 21 31 64
MFT 596 03		Intern/Pract MFT <i>2nd Year Students Only</i> <i>Co-req MFT 596S 03</i>	3.0	Th	# 5:15- 6:59 pm	SBS E305	A Bohart	12 21 31 64
MFT 596S 01		Intern/Pract MFT <i>Co-req MFT 596</i>	0.0	TBA	TBA TBA	TBA TBA	staff	12 21 31 64
MFT 596S 02		Intern/Pract MFT <i>Co-req MFT 596</i>	0.0	TBA	TBA TBA	TBA TBA	staff	12 21 31 64
MFT 596S 03		Intern/Pract MFT <i>Co-req MFT 596</i>	0.0	TBA	TBA TBA	TBA TBA	staff	12 21 31 64
41762	MFT 600S 71	Graduate Continuation Course <i>To register, contact Extended Education in EE 1100 or phone (310) 243-3741.</i> <i>For further info. contact your program advisor.</i>	0.0	TBA	TBA TBA	TBA TBA	staff	13

MATHEMATICS

40974	MAT 003 01	Beginning Algebra <i>The C.L.A.S.S. program will provide study sessions for students in this section.</i>	3.0	MW	8:30- 9:45 am	SBS B209	staff	15
40976	MAT 003 02	Beginning Algebra <i>The C.L.A.S.S. program will provide study sessions for students in this section.</i>	3.0	MW	8:30- 9:45 am	SBS F125	staff	15
40977	MAT 003 03	Beginning Algebra <i>The C.L.A.S.S. program will provide study sessions for students in this section.</i>	3.0	MW	8:30- 9:45 am	SBS E122	staff	15
40978	MAT 003 04	Beginning Algebra <i>The C.L.A.S.S. program will provide study sessions for students in this section.</i>	3.0	MW	8:30- 9:45 am	LCH A228	staff	15
40980	MAT 003 05	Beginning Algebra <i>The C.L.A.S.S. program will provide study sessions for students in this section.</i>	3.0	MW	# 5:30- 6:45 pm	NSM C213	staff	15
40982	MAT 003 06	Beginning Algebra <i>The C.L.A.S.S. program will provide study sessions for students in this section.</i>	3.0	MW	# 5:30- 6:45 pm	SBS E116	staff	15
40983	MAT 003 07	Beginning Algebra <i>The C.L.A.S.S. program will provide study sessions for students in this section.</i>	3.0	TTh	8:30- 9:45 am	NSM C213	staff	15
40985	MAT 003 08	Beginning Algebra <i>The C.L.A.S.S. program will provide study sessions for students in this section.</i>	3.0	TTh	8:30- 9:45 am	SBS D121	staff	15
40986	MAT 003 09	Beginning Algebra <i>The C.L.A.S.S. program will provide study sessions for students in this section.</i>	3.0	TTh	8:30- 9:45 am	SBS E122	staff	15
40987	MAT 003 10	Beginning Algebra <i>The C.L.A.S.S. program will provide study sessions for students in this section.</i>	3.0	TTh	8:30- 9:45 am	SBS F125	staff	15
40988	MAT 003 11	Beginning Algebra <i>The C.L.A.S.S. program will provide study sessions for students in this section.</i>	3.0	TTh	# 8:30- 9:45 pm	SBS B115	staff	15
40989	MAT 003 12	Beginning Algebra <i>The C.L.A.S.S. program will provide study sessions for students in this section.</i>	3.0	TTh	# 4:00- 5:15 pm	SCC J146	staff	15
40990	+ MAT 009 01	Intermediate Algebra <i>The C.L.A.S.S. program will provide study sessions for students in this section.</i>	3.0	MW	10:00-11:15 am	SBS D225	staff	15 52
40991	+ MAT 009 02	Intermediate Algebra <i>The C.L.A.S.S. program will provide study sessions for students in this section.</i>	3.0	MW	10:00-11:15 am	SBS B115	staff	15 52
40992	+ MAT 009 03	Intermediate Algebra <i>The C.L.A.S.S. program will provide study sessions for students in this section.</i>	3.0	MW	10:00-11:15 am	LCH A324	staff	15 52

Footnote definitions can be found at the end of the course listing section.
+ Consult current *University Catalog* for course prerequisite(s).

COURSE REF. NR.	DEPARTMENT NR. & SEC.	COURSE TITLE	UNITS	DAYS	HOURS	BLDG/RM	INSTRUCTOR	FOOTNOTES
40993	+ MAT 009 04	Intermediate Algebra <i>The C.L.A.S.S. program will provide study sessions for students in this section.</i>	3.0	MW	# 7:00- 8:15 pm	NSM C213	staff	15 52
40994	+ MAT 009 05	Intermediate Algebra <i>The C.L.A.S.S. program will provide study sessions for students in this section.</i>	3.0	TTh	10:00-11:15 am	SBS B215	staff	15 52
40995	+ MAT 009 06	Intermediate Algebra <i>The C.L.A.S.S. program will provide study sessions for students in this section.</i>	3.0	TTh	10:00-11:15 am	SBS E122	staff	15 52
40996	+ MAT 009 07	Intermediate Algebra <i>The C.L.A.S.S. program will provide study sessions for students in this section.</i>	3.0	TTh	# 8:30- 9:45 pm	SBS B131	staff	15 52
40997	+ MAT 105 01	Finite Mathematics	3.0	MW	7:00- 8:15 am	NSM C213	staff	
40998	+ MAT 105 02	Finite Mathematics	3.0	MW	1:00- 2:15 pm	NSM C221	staff	
40999	+ MAT 105 03	Finite Mathematics <i>The C.L.A.S.S. program will provide study sessions for students in this section.</i>	3.0	MW	# 4:00- 5:15 pm	SBS B215	staff	
41077	+ MAT 105 05	Finite Mathematics	3.0	TTh	8:30- 9:45 am	SBS B209	staff	
41002	+ MAT 105 06	Finite Mathematics	3.0	TTh	11:30-12:45 pm	SCC J146	staff	
41001	+ MAT 105 07	Finite Mathematics	3.0	TTh	1:00- 2:15 pm	SCC 11305	staff	
41003	+ MAT 105 08	Finite Mathematics	3.0	TTh	# 8:30- 9:45 pm	NSM C213	staff	
41004	+ MAT 171 01	Math For Elem Teach: Real Numb	3.0	MW	2:30- 3:45 pm	SBS F125	staff	
41005	+ MAT 171 02	Math For Elem Teach: Real Numb	3.0	MW	# 4:00- 5:15 pm	NSM C213	staff	
41006	+ MAT 171 03	Math For Elem Teach: Real Numb <i>The C.L.A.S.S. program will provide study sessions for students in this section.</i>	3.0	TTh	10:00-11:15 am	SCC J146	staff	
41007	+ MAT 171 04	Math For Elem Teach: Real Numb	3.0	TTh	# 4:00- 5:15 pm	SBS B110	staff	
41008	+ MAT 171 05	Math For Elem Teach: Real Numb	3.0	TTh	# 5:30- 6:45 pm	SCC E173	staff	
41009	+ MAT 131 01	Elem Stat & Probability	3.0	MW	11:30-12:45 pm	SBS F125	staff	
41010	+ MAT 131 02	Elem Stat & Probability	3.0	MW	# 5:30- 6:45 pm	SBS B137	staff	
41011	+ MAT 131 03	Elem Stat & Probability <i>The C.L.A.S.S. program will provide study sessions for students in this section.</i>	3.0	TTh	11:30-12:45 pm	NSM B252	staff	
41012	+ MAT 131 04	Elem Stat & Probability	3.0	TTh	# 5:30- 6:45 pm	SCC K144	staff	
41013	+ MAT 141 01	Computers For Math Teachg	3.0	MW	# 4:00- 5:15 pm	SCC K144	staff	
41014	+ MAT 143 01	Prob Solvg In Math	3.0	TTh	# 4:00- 5:15 pm	LCH A229	staff	
41015	+ MAT 153 01	College Algebra & Trigonometry	4.0	MWF	8:30- 9:40 am	SBS B215	staff	
41016	+ MAT 153 02	College Algebra & Trigonometry	4.0	MW	# 7:00- 8:40 pm	NSM C221	staff	
41017	+ MAT 171 01	Calc For Mgt Life Sci	4.0	MWF	11:30-12:40 pm	SCC 11305	staff	
41018	+ MAT 191 01	Calculus I	4.0	MWF	8:30- 9:40 am	SBS B115	staff	
41020	+ MAT 191 02	Calculus I	4.0	T Th	# 7:00- 8:40 pm # 7:00- 8:40 pm	SBS B137 SCC K144	staff	
41021	+ MAT 193 01	Calculus II	4.0	MWF	10:00-11:00 am	EAC 500	staff	
41022	+ MAT 193 02	Calculus II	4.0	MW	# 7:00- 8:40 pm	NSM D123	staff	
41023	+ MAT 207 01	Math For Elem Teachers: Geomtry <i>Co-req 410207 MAT 207A 01</i>	3.0	MWF	10:00-11:10 am	SCC J146	staff	64
41024	+ MAT 207 02	Math For Elem Teachers: Geomtry <i>The C.L.A.S.S. program will provide study sessions for students in this section. Co-req 41028 MAT 207A 02</i>	3.0	MWF	1:00- 2:10 pm	SBS B115	staff	64
41025	+ MAT 207 03	Math For Elem Teachers: Geomtry <i>Co-req 41029 MAT 207A 03</i>	3.0	MW	# 4:00- 5:15 pm	SBS B140	staff	64
41026	+ MAT 207 04	Math For Elem Teachers: Geomtry <i>Co-req 41030 MAT 207A 04</i>	3.0	S	9:00-12:30 pm	SBS B215	staff	64
41027	+ MAT 207A 01	Math For Elem Tchrs:Geo Active <i>Co-req 41023 MAT 207 01</i>	0.0	TBA	TBA TBA	TBA TBA	staff	64
41028	+ MAT 207A 02	Math For Elem Tchrs:Geo Active <i>Co-req 41024 MAT 207 02</i>	0.0	TBA	TBA TBA	TBA TBA	staff	64
41029	+ MAT 207A 03	Math For Elem Tchrs:Geo Active <i>Co-req 41025 MAT 207 03</i>	0.0	TBA	TBA TBA	TBA TBA	staff	64
41030	+ MAT 207A 04	Math For Elem Tchrs:Geo Active <i>Co-req 41026 MAT 207 04</i>	0.0	TBA	TBA TBA	TBA TBA	staff	64
41031	+ MAT 211 01	Calculus III	4.0	MWF	10:00-11:10 am	EAC 501	staff	
41032	+ MAT 271 01	Foundations Of Higher Math	3.0	MWF	1:00- 1:50 pm	SBS E116	staff	

Footnote definitions can be found at the end of the course listing section.
+ Consult current *University Catalog* for course prerequisite(s).

COURSE REF. NR.	DEPARTMENT NR. & SEC.	COURSE TITLE	UNITS	DAYS	HOURS	BLDG/RM	INSTRUCTOR	FOOTNOTES
41033	+ MAT 281 01	Discrete Mathematics	3.0	TTh	# 4:00- 5:15 pm	SCC 11305	staff	
41096	MAT 295 01	Selected Topics In Mathematics	1.0	TTh	2:30- 3:45 pm	SCC K144	staff	12
	+ MAT 297S 01	Independent Study	1.0	TBA	TBA TBA	TBA TBA	staff	12
	+ MAT 297S 02	Independent Study	2.0	TBA	TBA TBA	TBA TBA	staff	12
	+ MAT 297S 03	Independent Study	3.0	TBA	TBA TBA	TBA TBA	staff	12
	+ MAT 297S 04	Independent Study	4.0	TBA	TBA TBA	TBA TBA	staff	12
41038	+ MAT 321 01	Probability and Statistics	3.0	MW	# 7:00- 8:15 pm	SAC 3152	staff	
41039	+ MAT 331 01	Linear Algebra	3.0	MWF	11:30-12:20 pm	EAC 501	staff	
41086	+ MAT 333 01	Abstract Algebra	3.0	TTh	# 7:00- 8:15 pm	SBS A104	staff	
41093	+ MAT 337 01	Mathematical Logic	3.0	MWF	1:00- 1:50 pm	EAC 500	staff	
41040	+ MAT 347 01	Modern Geometry	3.0	TTh	# 5:30- 6:45 pm	EAC 501	staff	
41041	+ MAT 361 01	Finite Automata	3.0	TTh	# 5:30- 6:45 pm	SBS B231	staff	
41042	+ MAT 401 01	Advanced Analysis I	3.0	MWF	8:30- 9:20 am	NSM D129	staff	
41043	+ MAT 443 01	History Of Mathematics	3.0	MW	# 5:30- 6:45 pm	SCC K144	staff	
	+ MAT 497S 01	Independent Study	1.0	TBA	TBA TBA	TBA TBA	staff	12
	+ MAT 497S 02	Independent Study	2.0	TBA	TBA TBA	TBA TBA	staff	12
	+ MAT 497S 03	Independent Study	3.0	TBA	TBA TBA	TBA TBA	staff	12
	+ MAT 497S 04	Independent Study	4.0	TBA	TBA TBA	TBA TBA	staff	12
41049	MAT 523 01	Theory of Function	3.0	M	# 5:00- 8:00 pm	Hughes Center	staff	21
41050	+ MAT 555 01	Research in Mathematics Educ	3.0	W	# 5:00- 8:00 pm	Hughes Center	staff	21
41052	MAT 599S 01	Masters Project	6.0	TBA	TBA TBA	TBA TBA	staff	
41761	MAT 600S 71	Graduate Continuation Course	0.0	TBA	TBA TBA	TBA TBA	staff	13
		<i>To register, contact Extended Education in EE 1100 or phone (310) 243-3741. For further info, contact your program instructor.</i>						

MUSIC

41116	MUS 100 01	Concert Music	1.0	TTh	# 7:00- 8:15 pm	LCH A103	D Champion	31 52 63
		<i>Cr Listed: 41117 MUS 200 01 41118 MUS 300 01 41119 MUS 400 01</i>						
41130	MUS 101 01	Introducing Music	3.0	MW	11:30-12:45 pm	LCH A202	staff	
41107	MUS 101 02	Introducing Music	3.0	TTh	11:30-12:45 pm	LCH A202	staff	
41120	MUS 101 03	Introducing Music	3.0	TTh	2:30- 3:45 pm	LCH A202	D Champion	
41132	MUS 101 04	Introducing Music	3.0	TTh	1:00- 2:15 pm	LCH A202	R Butler	
41110	MUS 101 05	Introducing Music	3.0	MW	10:00-11:15 am	LCH A202	H Caldwell	
	MUS 101 06	Introducing Music	3.0	TBA	TBA TBA	TBA TBA	D Champion	12
		<i>Students wishing to enroll in this class should visit: http://music2.csudh.edu/mus101</i>						
	MUS 101 41	Introducing Music	3.0	TBA	TBA TBA	TBA TBA	D Champion	12
		<i>Students wishing to enroll in this class should visit: http://music2.csudh.edu/mus101</i>						
41131	+ MUS 109A 01	Intro To Musicianship	1.0	MW	9:00- 9:50 am	LCH A207	R Butler	
41133	+ MUS 110 01	Music Fundamentals	3.0	MW	10:00-11:15 am	LCH A207	R Butler	
41124	+ MUS 110 02	Music Fundamentals	3.0	TTh	10:00-11:15 am	LCH A207	staff	
41070	+ MUS 120A 01	Beginning Voice Class	1.0	W	2:30- 4:10 pm	LCH A207	S Etcheto	
41125	+ MUS 121A 01	Beginning Piano Class	1.0	M	8:00- 8:50 am	LCH A207	staff	
	+ MUS 171A 01	Chamber Singers	1.0	TTh	1:00- 2:15 pm	LCH A204	S Etcheto	12 30 63
		<i>Cr Listed: MUS 271A 01 MUS 371A 01 MUS 471A 01</i>						
	+ MUS 172A 01	Jubilee Choir	1.0	M W	# 6:00- 6:50 pm # 6:00- 9:50 pm	LCH A202 LCH A202	H Caldwell	12 30 63
		<i>Cr Listed: MUS 272A 01 MUS 372A 01 MUS 472A 01</i>						
	+ MUS 173A 01	Jazz Ensemble	1.0	MW	# 4:00- 5:15 pm	LCH A201	staff	12 30 63
		<i>Cr Listed: MUS 273A 01 MUS 373A 01 MUS 473A 01</i>						

Footnote definitions can be found at the end of the course listing section.
+ Consult current *University Catalog* for course prerequisite(s).

COURSE REF. NR.	DEPARTMENT NR. & SEC.	COURSE TITLE	UNITS	DAYS	HOURS	BLDG/RM	INSTRUCTOR	FOOTNOTES
40975	+ MUS 176A 01	Orchestra <i>Cr Listed: 40979 MUS 276A 01 40981 MUS 376A 01 40984 MUS 476A 01</i>	1.0	W	# 7:00- 9:45 pm	LCH A204	F Steiner	30 63
	+ MUS 180S 01	Individual Lessons	1.0	TBA	TBA TBA	TBA TBA	staff	11 12
41117	+ MUS 200 01	Concert Music II <i>Cr Listed: 41116 MUS 100 01 41118 MUS 300 01 41119 MUS 400 01</i>	1.0	TTh	# 7:00- 8:15 pm	LCH A103	D Champion	52 63
41126	+ MUS 209A 01	Musicianship Skills	1.0	MW	9:00- 9:50 am	LCH A202	staff	
41108	+ MUS 210 01	Music Theory I	3.0	TTh	10:00-11:15 am	LCH A204	staff	
41075	+ MUS 220A 01	Intermediate Voice Class <i>Cr Listed: 4176 MUS 320A 01</i>	1.0	F	10:00-11:40 am	LCH A204	S Etcheto	11 63
41127	+ MUS 221A 01	Intermediate Piano Class	1.0	W	8:00- 8:50 am	LCH A207	staff	11
	+ MUS 271A 01	Chamber Singers <i>Cr Listed: MUS 171A 01 MUS 371A 01 MUS 471A 01</i>	1.0	TTh	1:00- 2:15 pm	LCH A204	S Etcheto	12 30 63
	+ MUS 272A 01	Jubilee Choir <i>Cr Listed: MUS 172A 01 MUS 372A 01 MUS 472A 01</i>	1.0	M W	# 6:00- 6:50 pm # 6:00- 9:50 pm	LCH A202 LCH A202	H Caldwell	12 30 63
	+ MUS 273A 01	Jazz Ensemble <i>Cr Listed: MUS 173A 01 MUS 373A 01 MUS 473A 01</i>	1.0	MW	# 4:00- 5:15 pm	LCH A201	staff	12 30 63
40979	+ MUS 276A 01	Orchestra <i>Cr Listed: 40975 MUS 176A 01 40981 MUS 376A 01 40984 MUS 476A 01</i>	1.0	W	# 7:00- 9:45 pm	LCH A204	F Steiner	30 63
	+ MUS 280S 01	Individual Lessons	1.0	TBA	TBA TBA	TBA TBA	staff	11 12
41118	+ MUS 300 01	Concert Music III <i>Cr Listed: 41116 MUS 100 01 41117 MUS 200 01 41119 MUS 400 01</i>	1.0	TTh	# 7:00- 8:15 pm	LCH A103	D Champion	52 63
41109	+ MUS 309A 01	Adv Musicianship Skills	1.0	MW	9:00- 9:50 am	LCH A204	staff	
41134	+ MUS 310 01	Advanced Music Theory I	3.0	TTh	10:00-11:15 am	LCH A202	R Butler	
41076	+ MUS 320A 01	Advanced Voice Class <i>Cr Listed: 41075 MUS 220A 01</i>	1.0	F	10:00-11:40 am	LCH A204	S Etcheto	11 63
41128	+ MUS 321A 01	Advanced Piano Class	1.0	TTh	8:00- 8:50 am	LCH A207	staff	11
41059	+ MUS 340 01	Music For Children <i>Co-req MUS 340A</i>	3.0	TTh	# 4:00- 5:10 pm	LCH A204	staff	64
41060	+ MUS 340 02	Music For Children <i>Co-req MUS 340A</i>	3.0	TTh	# 5:30- 6:40 pm	LCH A204	staff	64
41061	+ MUS 340 03	Music For Children <i>Co-req MUS 340A</i>	3.0	TTh	# 7:00- 8:15 pm	LCH A204	staff	64
41062	+ MUS 340 04	Music For Children <i>Co-req MUS 340A</i>	3.0	S	9:00-11:45 am	LCH A204	staff	64
41063	+ MUS 340A 01	Music For Children <i>Co-req MUS 340</i>	0.0	TBA	TBA TBA	LCH A204	staff	64
41064	+ MUS 340A 02	Music For Children <i>Co-req MUS 340</i>	0.0	TBA	TBA TBA	LCH A204	staff	64
41065	+ MUS 340A 03	Music For Children <i>To register, contact Extended Education in EE 1100 or phone (310) 243-3741. For further info, contact your program advisor. Co-req MUS 340</i>	0.0	TBA	TBA TBA	LCH A204	staff	64
41066	+ MUS 340A 04	Music For Children <i>Co-req MUS 340</i>	0.0	TBA	TBA TBA	LCH A204	staff	64
	+ MUS 371A 01	Chamber Singers <i>Cr Listed: MUS 171A 01 MUS 271A 01 MUS 471A 01</i>	1.0	TTh	1:00- 2:15 pm	LCH A204	S Etcheto	12 63
	+ MUS 372A 01	Jubilee Choir <i>Cr Listed: MUS 172A 01 MUS 272A 01 MUS 472A 01</i>	1.0	M W	# 6:00- 6:50 pm # 6:00- 9:50 pm	LCH A202 LCH A202	H Caldwell	12 30 63

Footnote definitions can be found at the end of the course listing section.
+ Consult current University Catalog for course prerequisite(s).

COURSE REF. NR.	DEPARTMENT NR. & SEC.	COURSE TITLE	UNITS	DAYS	HOURS	BLDG/RM	INSTRUCTOR	FOOTNOTES
	+ MUS 373A 01	Jazz Ensemble <i>Cr Listed: MUS 173A 01 MUS 273A 01 MUS 473A 01</i>	1.0	MW	# 4:00- 5:15 pm	LCH A201	staff	12 30 63
40981	+ MUS 376A 01	Orchestra <i>Cr Listed: 40975 MUS 176A 01 40979 MUS 276A 01 40984 MUS 476A 01</i>	1.0	W	# 7:00- 9:45 pm	LCH A204	F Steiner	30 63
	+ MUS 380S 01	Individual Lessons	1.0	TBA	TBA TBA	TBA TBA	S Etcheto	11 12
	+ MUS 380S 02	Individual Lessons	1.0	TBA	TBA TBA	TBA TBA	staff	11 12
41123	+ MUS 385 01	Medieval & Renaiss Music	3.0	MW	2:30- 3:45 pm	LCH A202	D Champion	
41119	+ MUS 400 01	Concert Music IV <i>Cr Listed: 41116 MUS 100 01 41117 MUS 200 01 41118 MUS 300 01</i>	1.0	TTh	# 7:00- 8:15 pm	LCH A103	D Champion	31 52 63
41115	+ MUS 401 01	Afro American Music <i>Cr Listed: 41019 AFS 395 06</i>	3.0	MW	# 4:00- 5:15 pm	LCH A202	H Caldwell	
41053	+ MUS 446A 01	Woodwind Instruments	1.0	M	# 7:30- 9:10 pm	LCH A204	staff	
	+ MUS 471A 01	Chamber Singers <i>Cr Listed: MUS 171A 01 MUS 271A 01 MUS 371A 01</i>	1.0	TTh	1:00- 2:15 pm	LCH A204	S Etcheto	12 30 63
	+ MUS 472A 01	Jubilee Choir <i>Cr Listed: MUS 172A 01 MUS 272A 01 MUS 372A 01</i>	1.0	M W	# 6:00- 6:50 pm # 6:00- 9:50 pm	LCH A202 LCH A202	H Caldwell	12 30 63
	+ MUS 473A 01	Jazz Ensemble <i>Cr Listed: MUS 173A 01 MUS 273A 01 MUS 373A 01</i>	1.0	MW	# 4:00- 5:15 pm	LCH A201	S staff	12 30 63
40984	+ MUS 476A 01	Orchestra <i>Cr Listed: 40975 MUS 176A 01 40979 MUS 276A 01 40981 MUS 376A 01</i>	1.0	W	# 7:00- 9:45 pm	LCH A204	F Steiner	30 63
	+ MUS 480S 01	Individual Lessons	1.0	TBA	TBA TBA	TBA TBA	S Etcheto	11 12
	+ MUS 493S 01	Recital	1.0	TBA	TBA TBA	TBA TBA	S Etcheto	11 12
	+ MUS 496S 01	Music Internship	1.0	TBA	TBA TBA	LCH A201	R Butler	12 31 52
	+ MUS 496S 02	Music Internship	2.0	TBA	TBA TBA	LCH A201	R Butler	12 31 52
	+ MUS 496S 03	Music Internship	3.0	TBA	TBA TBA	LCH A201	R Butler	12 31 52
41097	+ MUS 499S 01	Senior Project	3.0	TBA	TBA TBA	TBA TBA	S Etcheto	11
	+ MUS 593S 01	Recital	1.0	T	# 5:30- 6:45 pm	LCH A103	S Etcheto	12

NURSING (BSN)

**ANAHEIM: KAISER PERMANENTE MED. OFFICES,
411 NORTH LAKEVIEW, ANAHEIM, 9287 - CALL (310) 243-3597 FOR ROOM LOCATION.**

42220	+ BSN 315 60	Life Cycle <i>Meets: 9/3, 9/17; 10/1, 10/15, 10/29, 11/12</i>	3.0	T	# 5:30- 9:30 pm	off campus	staff	
42221	+ BSN 400 60	Health Promotion and Teaching <i>Meets: 9/7, 9/21; 10/5, 10/19; 11/2, 11/16</i>	3.0	S	1:00- 5:00 pm	off campus	staff	25 65 66 68
42222	+ BSN 460 60	Nursing Research Utilization <i>Meets: 9/7, 9/21; 10/5, 10/19; 11/2, 11/16</i>	3.0	S	8:30- 12:30 pm	off campus	staff	25 65 66 68

**BELLFLOWER: KAISER PERMANENTE HOSPITAL,
9400 E. ROSECRANS BLVD., BELLFLOWER, 9706 - CALL (310) 243-3597 FOR ROOM LOCATION.**

42223	+ BSN 310 50	Professional Nursing Horizons <i>Meets: 9/3, 9/17; 10/1, 10/15</i>	2.0	T	# 5:00- 9:00 pm	off campus	staff	
42227	+ BSN 340 50	Prof Collaboration Nrsrg Pract <i>Meets: 9/10, 9/24; 10/8, 10/22; 11/5, 11/19</i>	3.0	T	# 5:00- 9:00 pm	off campus	staff	
42233	BSN 420 50	Community-Based Nursing II <i>Meets: 8/24; 9/7, 9/21; 10/5, 10/19; 11/2</i>	5.0	S	8:30- 12:30 pm	off campus	staff	25 65 66 68

Footnote definitions can be found at the end of the course listing section.
+ Consult current University Catalog for course prerequisite(s).

COURSE REF. NR.	DEPARTMENT NR. & SEC.	COURSE TITLE	UNITS	DAYS	HOURS	BLDG/RM	INSTRUCTOR	FOOTNOTES
-----------------	-----------------------	--------------	-------	------	-------	---------	------------	-----------

DOWNEY: DOWNEY COMMUNITY HOSPITAL,

11500 BROOKSHIRE AVENUE, DOWNEY, 90241 - CALL (310) 243-3597 FOR ROOM ALLOCATION.

42234	+ BSN 305 40	Human Diversity and Healthcare <i>Meets: 8/28; 9/11, 9/25; 10/9, 10/23; 11/6, 11/20; 12/4</i>	4.0	W	# 5:00- 9:00 pm	off campus	staff	25 65 66 68
42236	+ BSN 405 50	Statistics <i>Meets: 9/11, 9/25; 10/9, 10/23; 11/6, 11/20</i>	3.0	W	# 5:00- 9:00 pm	off campus	staff	

DOWNEY: KAISER-IMPERIAL SATELLITE BLDG.,

12200 BELLFLOWER BLVD., DOWNEY, 90242 - CALL (310) 243-3597 FOR ROOM LOCATION.

42232	+ BSN 380 50	Health Assessment <i>Meets: 9/7; 10/5; 11/2</i>	4.0	S	8:30- 5:30 pm	off campus	staff	25 65 66 68
42229	+ BSN 400 50	Health Promotion and Teaching <i>Meets: 8/24; 9/14, 9/28; 10/12, 10/26, 11/9</i>	3.0	S	8:30-12:30 pm	off campus	staff	25 65 66 68
42230	BSN 430 50	H/C Systems, Policy & Finance [*] <i>Meets: 8/24; 9/14, 9/28; 10/12, 10/26, 11/9</i>	3.0	S	1:00- 5:00 pm	off campus	staff	25 65 66 68
42231	BSN 440 50	Professional Nursing Roles <i>Meets: 8/24; 9/14, 9/28; 10/12, 10/26; 11/9; 12/14</i>	3.0	S	1:00- 5:00 pm	off campus	staff	25 65 66 68

LONG BEACH: KAISER LONG BEACH PLAZA,

3900 E. PACIFIC COAST HWY., LONG BEACH, 90804 - CALL (310) 243-3597 FOR ROOM LOCATION.

42593	+ BSN 345 60	Pathophysiology <i>Meets: 8/29; 9/12, 9/26; 10/10, 10/24; 11/7, 11/21; 12/5</i>	4.0	Th	# 5:00- 9:00 pm	off campus	staff	25 65 66 68
42594	+ BSN 400 61	Health Promotion and Teaching <i>Meets: 9/5, 9/19; 10/3, 10/17, 10/31; 11/14</i>	3.0	Th	# 5:00- 9:00 pm	off campus	staff	25 65 66 68

LOS ANGELES: M.L. KING/CHARLES DREW, MEDICAL CENTER,

1620 E. 120TH STREET, LOS ANGELES, 90059 - CALL (310) 243-3597 FOR ROOM LOCATION.

42239	+ BSN 310 40	Professional Nursing Horizons <i>Meets: 9/14, 9/28; 10/12, 10/26</i>	2.0	S	8:30-12:30 pm	off campus	staff	25 65 66 68
42240	+ BSN 340 40	Prof Collaboration Nrsng Pract <i>Meets: 9/7, 9/21; 10/5, 10/19; 11/2, 11/16</i>	3.0	S	1:00- 5:00 pm	off campus	staff	25 65 66 68
42237	+ BSN 410 50	Community-Based Nursing I <i>Meets: 8/28; 9/11, 9/25; 10/9, 10/23; 11/6</i>	5.0	W	# 5:00- 9:00 pm	off campus	staff	25 65 66 68
42238	BSN 430 40	H/C Systems, Policy & Finance [*] <i>Meets: 9/4, 9/18; 10/2, 10/16, 10/30; 11/13</i>	3.0	W	# 5:00- 9:00 pm	off campus	staff	25 65 66 68

MONTEREY: MONTEREY PENINSULA COLLEGE,

980 FREEMONT BLVD., MONTEREY, 93940 - CALL (310) 243-3597 FOR ROOM LOCATION.

42580	+ BSN 380 03	Health Assessment <i>Meets: 8/31; 9/14, 9/28; 10/12; 11/9, 11/16</i>	4.0	S	8:30-12:30 pm	off campus	staff	25 65 66 68
42219	BSN 440 03	Professional Nursing Roles <i>Meets: 8/31; 9/14, 9/28; 10/12; 11/9, 11/16</i>	3.0	S	1:00- 5:00 pm	off campus	staff	25 65 66 68

POMONA: POMONA VALLEY HOSP. MED. CENTER.,

1798 N. GAREY AVENUE, POMONA, 91767 - CALL (310) 243-3597 FOR ROOM LOCATION.

42602	+ BSN 305 61	Human Diversity and Healthcare <i>Meets: 8/31; 9/14, 9/28; 10/12, 10/26; 11/9, 11/23; 12/7</i>	4.0	S	8:30-12:30 pm	off campus	staff	25 65 66 68
42601	+ BSN 410 61	Community-Based Nursing I <i>Meets: 9/7, 9/21; 10/5, 10/19; 11/2, 11/16</i>	5.0	S	8:30-12:30 pm	off campus	staff	25 65 66 68

RIVERSIDE: RIVERSIDE COMMUNITY HOSPITAL,

4445 MAGNOLIA AVENUE, RIVERSIDE, 92506 - CALL (310) 243-3597 FOR ROOM LOCATION.

42246	+ BSN 380 80	Health Assessment <i>Meets: 8/28; 9/11, 9/25; 10/9, 10/23; 11/6</i>	4.0	W	# 5:00- 9:00 pm	off campus	staff	25 65 66 68
42603	BSN 430 80	H/C Systems, Policy & Finance <i>Meets: 9/4, 9/18; 10/2, 10/16, 10/30; 11/13</i>	3.0	W	# 5:00- 9:00 pm	off campus	staff	25 65 66 68

Footnote definitions can be found at the end of the course listing section.
+ Consult current *University Catalog* for course prerequisite(s).

COURSE REF. NR.	DEPARTMENT NR. & SEC.	COURSE TITLE	UNITS	DAYS	HOURS	BLDG/RM	INSTRUCTOR	FOOTNOTES
-----------------	-----------------------	--------------	-------	------	-------	---------	------------	-----------

**SANTA ANA: WESTERN MEDICAL CENTER,
1001 NORTH TUSTIN AVENUE, SANTA ANA, 92705 - CALL (310) 243-3597 FOR ROOM LOCATION.**

42600	+ BSN 345 61	Pathophysiology <i>Meets: 8/24, 9/7, 9/21; 10/5, 10/19; 11/2, 11/16; 12/7</i>	4.0	S	8:30-12:30 pm	off campus	staff	25 65 66 68
42248	BSN 440 60	Professional Nursing Roles <i>Meets: 9/7, 9/21; 10/5, 10/19; 11/2, 11/16</i>	3.0	S	1:00- 5:00 pm	off campus	staff	25 65 66 68

**TORRANCE: HARBOR UCLA MEDICAL CENTER,
1000 W. CARSON, TORRANCE, 90509 - CALL (310) 243-3597 FOR ROOM LOCATION.**

42251	+ BSN 380 40	Health Assessment <i>Meets: 9/3, 9/17; 10/8, 10/22; 11/5, 11/19</i>	4.0	T	# 5:00- 9:00 pm	off campus	staff	25 65 66 6
42250	BSN 450 50	Principles Ldsp/Mgt in Nursing <i>Meets: 8/24; 9/7, 9/21; 10/5, 10/19; 11/2</i>	5.0	S	8:30-12:30 pm	off campus	staff	25 65 66 68
42596	+ BSN 460 40	Nursing Research Utilization <i>Meets: 9/9, 9/23; 10/7, 10/21; 11/4, 11/18</i>	3.0	M	# 5:00- 9:00 pm	off campus	staff	25 65 66 68

**WEST LOS ANGELES: VETERAN'S ADMIN. MED. CENTER, WEST L.A., WILSHIRE AND SAWTELLE BLVD.,
WEST LOS ANGELES, 9073 - CALL (310) 243-3597 FOR ROOM LOCATION.**

42582	+ BSN 405 30	Statistics <i>Meets: 8/29; 9/12, 9/26; 10/10, 10/24; 11/7</i>	3.0	Th	8:30-12:30 pm	off campus	staff	
42583	BSN 430 30	H/C Systems, Policy & Finance <i>Meets: 9/7, 9/21; 10/5, 10/19; 11/2, 11/16</i>	3.0	S	# 5:00- 9:00 pm	off campus	staff	25 65 66 68

**WHITTIER: PRESBYTERIAN INTERCOMMUNITY, HOSPITAL,
12401 E. WASHINGTON BLVD., WHITTIER, 90632 - CALL (310) 243-3597 FOR ROOM LOCATION.**

42258	+ BSN 310 51	Professional Nursing Horizons <i>Meets: 9/8, 9/18; 10/2, 10/16</i>	2.0	W	# 5:00- 9:00 pm	off campus	staff	25 65 66 68
42598	+ BSN 340 51	Prof Collaboration Nrsng Pract <i>Meets: 9/11, 9/25; 10/9, 10/23; 11/6, 11/20</i>	3.0	W	# 5:00- 9:00 pm	off campus	staff	25 65 66 68
42255	+ BSN 410 30	Community-Based Nursing I <i>Meets: 8/24; 9/7, 9/21; 10/5, 10/19; 11/2</i>	5.0	S	# 5:00- 9:00 pm	off campus	staff	25 65 66 68
42599	BSN 450 51	Principles Ldsp/Mgt in Nursing <i>Meets: 8/29; 9/12, 9/26; 10/10, 10/24; 11/7</i>	5.0	Th	# 5:00- 9:00 pm	off campus	staff	25 65 66 68

**WOODLAND HILLS: KAISER PERMANENTE MED. CENTER,
5601 DESOTO AVENUE, WOODLAND HILLS, 91367 - CALL (310) 243-3597 FOR ROOM LOCATION.**

42581	+ BSN 310 20	Professional Nursing Horizons <i>Meets: 8/28; 9/11, 9/25; 10/9</i>	2.0	W	# 5:00- 9:00 pm	off campus	staff	25 65 66 68
42259	BSN 420 30	Community-Based Nursing II <i>Meets: 8/24; 9/7, 9/21; 10/5, 10/19; 11/2</i>	5.0	S	8:30-12:30 pm	off campus	staff	25 65 66 68
42260	+ BSN 460 20	Nursing Research Utilization <i>Meets: 9/14, 9/28; 10/12, 10/26; 11/9, 11/23</i>	3.0	S	8:30-12:30 pm	off campus	staff	25 65 66 68

Testing Courses - Call (310) 243-3516 for further information

42426	+ BSN 305 19	Human Diversity and Healthcare <i>Meets: 9/12/02</i>	4.0	Th	TBA	TBA	staff	25 65 66 68
42429	+ BSN 315 19	Life Cycle <i>Meets: 9/12/02</i>	3.0	Th	TBA	TBA	staff	
42430	+ BSN 345 19	Pathophysiology <i>Meets: 9/12/02</i>	4.0	Th	TBA	TBA	staff	25 65 66 68

Web-Based Courses - Call (800) 344-5484 for further information

42267	BSN 301 08	Tech. for the Information Age <i>Begins: 9/9/02</i>	1.0	M	TBA TBA	internet	staff	25 65 66 68
42268	BSN 301 18	Tech. for the Information Age <i>Begins: 9/7/02</i>	1.0	S	TBA TBA	internet	staff	25 65 66 68
42269	BSN 301 28	Tech. for the Information Age <i>Begins: 9/7/02</i>	1.0	S	TBA TBA	internet	staff	25 65 66 68
42271	BSN 301 38	Tech. for the Information Age <i>Begins: 9/19/02</i>	1.0	Th	TBA TBA	internet	staff	25 65 66 68

Footnote definitions can be found at the end of the course listing section.
+ Consult current University Catalog for course prerequisite(s).

COURSE REF. NR.	DEPARTMENT NR. & SEC.	COURSE TITLE	UNITS	DAYS	HOURS	BLDG/RM	INSTRUCTOR	FOOTNOTES
42273	BSN 301 48	Tech. for the Information Age <i>Begins: 9/19/02</i>	1.0	Th	TBA TBA	internet	staff	25 65 66 68
42275	BSN 301 58	Tech. for the Information Age <i>Begins: 9/19/02</i>	1.0	Th	TBA TBA	internet	staff	25 65 66 68
42277	BSN 301 68	Tech. for the Information Age <i>Begins: 9/19/02</i>	1.0	Th	TBA TBA	internet	staff	25 65 66 68
42279	+ BSN 305 08	Human Diversity and Healthcare <i>Begins: 8/28/02</i>	4.0	W	TBA TBA	internet	staff	25 65 66 68
42280	+ BSN 305 18	Human Diversity and Healthcare <i>Begins: 8/28/02</i>	4.0	W	TBA TBA	internet	staff	25 65 66 68
42281	+ BSN 305 28	Human Diversity and Healthcare <i>Begins: 8/28/02</i>	4.0	W	TBA TBA	internet	staff	25 65 66 68
42282	+ BSN 305 38	Human Diversity and Healthcare <i>Begins: 9/4/02</i>	4.0	W	TBA TBA	internet	staff	25 65 66 68
42283	+ BSN 310 08	Professional Nursing Horizons <i>Begins: 8/30/02</i>	2.0	F	TBA TBA	internet	staff	25 65 66 68
42284	+ BSN 310 18	Professional Nursing Horizons <i>Begins: 8/30/02</i>	2.0	F	TBA TBA	internet	staff	25 65 66 68
42285	+ BSN 310 28	Professional Nursing Horizons <i>Begins: 9/6/02</i>	2.0	F	TBA TBA	internet	staff	25 65 66 68
42286	+ BSN 310 38	Professional Nursing Horizons <i>Begins: 9/6/02</i>	2.0	F	TBA TBA	internet	staff	25 65 66 68
42287	+ BSN 310 48	Professional Nursing Horizons <i>Begins: 9/6/02</i>	2.0	F	TBA TBA	internet	staff	25 65 66 68
42288	+ BSN 315 08	Life Cycle <i>Begins: 9/5/02</i>	3.0	Th	TBA TBA	internet	staff	
42289	+ BSN 315 18	Life Cycle <i>Begins: 9/5/02</i>	3.0	Th	TBA TBA	internet	staff	
42290	+ BSN 315 28	Life Cycle <i>Begins: 9/12/02</i>	3.0	Th	TBA TBA	internet	staff	
42291	+ BSN 315 38	Life Cycle <i>Begins: 9/12/02</i>	3.0	Th	TBA TBA	internet	staff	
42715	+ BSN 325 08	Comp & Alt Healthcare Modal. <i>Begins: 9/5/02</i>	1.0	Th	TBA TBA	internet	staff	25
42293	+ BSN 335 08	Biochemistry <i>Begins: 8/28/02</i>	4.0	W	TBA TBA	internet	staff	25 65 66 68
42294	+ BSN 335 18	Biochemistry <i>Begins: 8/28/02</i>	4.0	W	TBA TBA	internet	staff	25 65 66 68
42299	+ BSN 340 08	Prof Collaboration Nrsng Pract <i>Begins: 9/4/02</i>	3.0	W	TBA TBA	internet	staff	25 65 66 68
42300	+ BSN 340 18	Prof Collaboration Nrsng Pract <i>Begins: 9/4/02</i>	3.0	W	TBA TBA	internet	staff	25 65 66 68
42301	+ BSN 340 28	Prof Collaboration Nrsng Pract <i>Begins: 9/18/02</i>	3.0	W	TBA TBA	internet	staff	25 65 66 68
42302	+ BSN 340 48	Prof Collaboration Nrsng Pract <i>Begins: 9/18/02</i>	3.0	W	TBA TBA	internet	staff	25 65 66 68
42295	+ BSN 345 08	Pathophysiology <i>Begins: 9/3/02</i>	4.0	T	TBA TBA	internet	staff	25 65 66 68
42296	+ BSN 345 18	Pathophysiology <i>Begins: 9/3/02</i>	4.0	T	TBA TBA	internet	staff	25 65 66 68
42297	+ BSN 345 28	Pathophysiology <i>Begins: 9/3/02</i>	4.0	T	TBA TBA	internet	staff	25 65 66 68
42298	+ BSN 345 38	Pathophysiology <i>Begins: 9/3/02</i>	4.0	T	TBA TBA	internet	staff	25 65 66 68
42303	+ BSN 380 08	Health Assessment <i>Begins: 8/29/02</i>	4.0	Th	TBA TBA	internet	staff	25 65 66 68
42304	+ BSN 380 18	Health Assessment <i>Begins: 8/29/02</i>	4.0	Th	TBA TBA	internet	staff	25 65 66 68
42305	+ BSN 380 28	Health Assessment <i>Begins: 8/29/02</i>	4.0	Th	TBA TBA	internet	staff	25 65 66 68
42306	+ BSN 380 38	Health Assessment <i>Begins: 8/29/02</i>	4.0	Th	TBA TBA	internet	staff	25 65 66 68
42307	+ BSN 400 08	Health Promotion and Teaching <i>Begins: 9/7/02</i>	3.0	S	TBA TBA	internet	staff	25 65 66 68
42308	+ BSN 400 18	Health Promotion and Teaching <i>Begins: 9/7/02</i>	3.0	S	TBA TBA	internet	staff	25 65 66 68

Footnote definitions can be found at the end of the course listing section.
+ Consult current *University Catalog* for course prerequisite(s).

COURSE REF. NR.	DEPARTMENT NR. & SEC.	COURSE TITLE	UNITS	DAYS	HOURS	BLDG/RM	INSTRUCTOR	FOOTNOTES
42309	+ BSN 400 28	Health Promotion and Teaching <i>Begins: 9/7/02</i>	3.0	S	TBA TBA	internet	staff	25 65 66 68
42310	+ BSN 405 08	Statistics <i>Begins: 9/9/02</i>	3.0	M	TBA TBA	internet	staff	
42311	+ BSN 405 18	Statistics <i>Begins: 9/9/02</i>	3.0	M	TBA TBA	internet	staff	
42312	+ BSN 405 28	Statistics <i>Begins: 9/9/02</i>	3.0	M	TBA TBA	internet	staff	
42313	+ BSN 410 08	Community-Based Nursing I <i>Begins: 8/30/02</i>	5.0	F	TBA TBA	internet	staff	25 65 66 68
42314	+ BSN 410 18	Community-Based Nursing I <i>Begins: 8/30/02</i>	5.0	F	TBA TBA	internet	staff	25 65 66 68
42315	+ BSN 410 28	Community-Based Nursing I <i>Begins: 8/30/02</i>	5.0	F	TBA TBA	internet	staff	25 65 66 68
42316	+ BSN 410 38	Community-Based Nursing I <i>Begins: 8/30/02</i>	5.0	F	TBA TBA	internet	staff	25 65 66 68
42317	+ BSN 416 08	CQI in Health Care <i>Begins: 9/10/02</i>	1.0	T	TBA TBA	internet	staff	25 65 66 68
42318	+ BSN 416 18	CQI in Health Care <i>Begins: 9/10/02</i>	1.0	T	TBA TBA	internet	staff	25 65 66 68
42319	BSN 420 08	Community-Based Nursing II <i>Begins: 8/30/02</i>	5.0	F	TBA TBA	internet	staff	25 65 66 68
42320	BSN 420 18	Community-Based Nursing II <i>Begins: 8/30/02</i>	5.0	F	TBA TBA	internet	staff	25 65 66 68
42321	BSN 420 28	Community-Based Nursing II <i>Begins: 8/30/02</i>	5.0	F	TBA TBA	internet	staff	25 65 66 68
42322	BSN 420 38	Community-Based Nursing II <i>Begins: 8/30/02</i>	5.0	F	TBA TBA	internet	staff	25 65 66 68
42323	+ BSN 426 08	Nursing and Telehealth <i>Begins: 9/7/02</i>	2.0	S	TBA TBA	internet	staff	
42324	+ BSN 426 18	Nursing and Telehealth <i>Begins: 9/7/02</i>	2.0	S	TBA TBA	internet	staff	
42325	BSN 430 08	H/C Systems, Policy & Finance <i>Begins: 9/5/02</i>	3.0	Th	TBA TBA	internet	staff	25 65 66 68
42326	BSN 430 18	H/C Systems, Policy & Finance <i>Begins: 9/5/02</i>	3.0	Th	TBA TBA	internet	staff	25 65 66 68
42327	BSN 430 28	H/C Systems, Policy & Finance <i>Begins: 9/5/02</i>	3.0	Th	TBA TBA	internet	staff	25 65 66 68
42328	+ BSN 436 08	Principles Hlthcare Budgeting <i>Begins: 9/7/02</i>	2.0	S	TBA TBA	internet	staff	25 65 66 68
42710	+ BSN 436 18	Principles Hlthcare Budgeting <i>Begins: 9/7/02</i>	2.0	S	TBA TBA	internet	staff	25 65 66 68
42329	BSN 440 08	Professional Nursing Roles <i>Begins: 8/28/02</i>	3.0	W	TBA TBA	internet	staff	25 65 66 68
42330	BSN 440 18	Professional Nursing Roles <i>Begins: 8/28/02</i>	3.0	W	TBA TBA	internet	staff	25 65 66 68
42331	+ BSN 446 08	Intro. to Nursing Case Mgt. <i>Begins: 9/7/02</i>	2.0	S	TBA TBA	internet	staff	25 65 66 68
42332	BSN 450 08	Principles Ldsp/Mgt in Nursing <i>Begins: 8/28/02</i>	5.0	W	TBA TBA	internet	staff	25 65 66 68
42333	BSN 450 18	Principles Ldsp/Mgt in Nursing <i>Begins: 8/28/02</i>	5.0	W	TBA TBA	internet	staff	25 65 66 68
42334	BSN 450 28	Principles Ldsp/Mgt in Nursing <i>Begins: 8/28/02</i>	5.0	W	TBA TBA	internet	staff	25 65 66 68
42335	+ BSN 456 08	Health & the Global Village <i>Begins: 9/14/02</i>	1.0	S	TBA TBA	internet	staff	25 65 66 68
42336	+ BSN 456 18	Health & the Global Village <i>Begins: 9/14/02</i>	1.0	S	TBA TBA	internet	staff	25 65 66 68
42337	+ BSN 460 08	Nursing Research Utilization <i>Begins: 9/4/02</i>	3.0	W	TBA TBA	internet	staff	25 65 66 68
42338	+ BSN 460 18	Nursing Research Utilization <i>Begins: 9/4/02</i>	3.0	W	TBA TBA	internet	staff	25 65 66 68
42339	+ BSN 460 28	Nursing Research Utilization <i>Begins: 9/4/02</i>	3.0	W	TBA TBA	internet	staff	25 65 66 68
42435	BSN 494S 08	Independent Study <i>Begins: 9/10/02</i>	1.0	T	TBA TBA	internet	staff	25 65 66 68

Footnote definitions can be found at the end of the course listing section.
+ Consult current University Catalog for course prerequisite(s).

COURSE REF. NR.	DEPARTMENT NR. & SEC.	COURSE TITLE	UNITS	DAYS	HOURS	BLDG/RM	INSTRUCTOR	FOOTNOTES
-----------------	-----------------------	--------------	-------	------	-------	---------	------------	-----------

NURSING (MSN)

ANAHEIM: KAISER PERMANENTE MED. OFFICES, 411 NORTH LAKEVIEW, ANAHEIM, 9287 - CALL (310) 243-3597 FOR ROOM LOCATION.

42388	+ MSN 504 85	Advanced Nursing Roles <i>Meets: 9/14, 9/28; 10/12, 10/26</i>	2.0	S	9:00 - 1:00 pm	off campus	staff	25 65 66 68
42386	+ MSN 510 85	Theories for Adv Nursing Roles <i>Meets: 8/24; 9/7, 9/21; 10/5, 10/19; 11/2, 11/16</i>	3.0	S	9:00 - 1:00 pm	off campus	staff	25 65 66 68
42387	+ MSN 535 85	Ethics in Adv Nursing Roles <i>Meets: 9/14, 9/28; 10/12, 10/26</i>	2.0	S	2:00 - 6:00 pm	off campus	staff	25 65 66 68

BELFLOWER: KAISER PERMANENTE HOSPITAL, 9400 E. ROSECRANS BLVD., BELFLOWER, 9706 - CALL (310) 243-3597 FOR ROOM LOCATION.

42393	+ MSN 504 55	Advanced Nursing Roles <i>Meets: 9/7, 9/21; 10/5, 10/19; 11/2, 11/16</i>	2.0	S	9:00 - 1:00 pm	off campus	staff	25 65 66 68
42389	+ MSN 513 55	Healthcare Policy/Economics <i>Meets: 9/8, 9/22; 10/6, 10/20; 11/3, 11/17</i>	3.0	Su	9:00 - 1:00 pm	off campus	staff	25 65 66 68
42390	+ MSN 530 55	Rsrch Util in Adv Nursg Pract <i>Meets: 9/7, 9/21; 10/5, 10/19; 11/2, 11/16</i>	3.0	S	1:00 - 5:00 pm	off campus	staff	25 65 66 68
42391	+ MSN 535 55	Ethics in Adv Nursing Roles <i>Meets: 9/8, 9/22; 10/6, 10/20; 11/3, 11/17</i>	2.0	Su	1:00 - 5:00 pm	off campus	staff	25 65 66 68

ESCONDIDO: PALOMAR MEDICAL CENTER, 555 E. VALLEY PARKWAY, ESCONDIDO, 92025 - CALL (310) 243-3597 FOR ROOM LOCATION.

42394	+ MSN 504 75	Advanced Nursing Roles <i>Meets: 9/7, 9/21; 10/5, 10/19</i>	2.0	S	9:00 - 1:00 pm	off campus	staff	25 65 66 68
42392	+ MSN 535 75	Ethics in Adv Nursing Roles <i>Meets: 9/14, 9/28; 10/12, 10/26</i>	2.0	S	9:00 - 1:00 pm	off campus	staff	25 65 66 68

LOMA LINDA: J.L. PETTIS MEMORAIL VETERAN'S, ADMINISTRATION HOSPITAL, 1201 BENTON STREET, LOMA LINDA, 92357 - CALL (310) 243-3597 FOR ROOM LOCATION.

42713	+ MSN 576 70	Prim Care of Family III <i>Meets: 8/24; 9/7, 9/21; 10/5, 10/19; 11/2, 11/16; 12/7</i>	4.0	S	8:30 - 12:30 pm	off campus	staff	25 65 66 68
42714	+ MSN 577 70	Prim Care of Fam III: Role Per <i>Meets: 8/24; 9/7, 9/21; 10/5, 10/19; 11/2, 11/16; 12/7</i>	4.0	S	1:00 - 5:00 pm	off campus	staff	25 65 66 67 68

LOS ANGELES: M.L. KING/CHARLES DREW MEDICAL, 1620 E. 120TH STREET, LOS ANGELES, 90059 - CALL (310) 243-3597 FOR ROOM LOCATION.

42395	+ MSN 510 55	Theories for Adv Nursing Roles <i>Meets: 8/25; 9/8, 9/22; 10/6, 10/20; 11/3</i>	3.0	Su	8:00 - 12:00 pm	off campus	staff	25 65 66 68
42396	+ MSN 514 55	Hlth Promotion & Disease Prev <i>Meets: 8/24; 9/7, 9/21; 10/5, 10/19; 11/2</i>	3.0	S	8:00 - 12:00 pm	off campus	staff	25 65 66 68
42397	+ MSN 526 55	Pharmacology <i>Meets: 8/24; 9/7, 9/21; 10/5, 10/19; 11/2, 11/16; 12/7</i>	3.0	S	8:30 - 12:30 pm	off campus	staff	25 65 66 68
42398	+ MSN 527 55	Advanced Health Assessment <i>Meets: 8/24; 9/7, 9/21; 10/5, 10/19; 11/2, 11/16; 12/7</i>	3.0	S	1:00 - 4:00 pm	off campus	staff	25 65 66 68
42399	+ MSN 556 55	Primary Care of the Family I <i>Meets: 8/24; 9/7, 9/21; 10/5, 10/19; 11/2, 11/16; 12/7</i>	4.0	S	8:30 - 12:30 pm	off campus	staff	25 64 65 66 68
42400	+ MSN 557 55	Prim Care of Fam I: Role Perf <i>Meets: 8/24; 9/7, 9/21; 10/5, 10/19; 11/2, 11/16; 12/7</i>	4.0	S	1:00 - 5:00 pm	off campus	staff	25 64 65 66 67 68
42402	+ MSN 566 55	Primary Care of the Family II <i>Meets: 8/24; 9/7, 9/21; 10/5, 10/19; 11/2, 11/16; 12/7</i>	4.0	S	8:30 - 12:30 pm	off campus	staff	25 64 65 66 68

Footnote definitions can be found at the end of the course listing section.
+ Consult current *University Catalog* for course prerequisite(s).

COURSE REF. NR.	DEPARTMENT NR. & SEC.	COURSE TITLE	UNITS	DAYS	HOURS	BLDG/RM	INSTRUCTOR	FOOTNOTES
42403	+ MSN 567 55	Prim Care of Fam II: Role Perf <i>Meets: 8/24; 9/7, 9/21; 10/5, 10/19; 11/2, 11/16; 12/7</i>	4.0	S	1:00- 5:00 pm	off campus	staff	25 64 65 66 67 68
42405	+ MSN 576 55	Prim Care of Family III <i>Meets: 8/24; 9/7, 9/21; 10/5, 10/19; 11/2, 11/16; 12/7</i>	4.0	S	8:30-12:30 pm	off campus	staff	25 65 66 68
42406	+ MSN 577 55	Prim Care of Fam III: Role Perf <i>Meets: 8/24; 9/7, 9/21; 10/5, 10/19; 11/2, 11/16; 12/7</i>	4.0	S	1:00- 5:00 pm	off campus	staff	25 65 66 67 68
42401	+ MSN 591 55	Applied Rsrch for Nsg Pract I <i>Meets: 10/06/2002; 11/17/2002</i>	1.0	Su	1:00- 5:00 pm	off campus	staff	25 64 65 66 68
42404	+ MSN 592 55	Applied Rsrch for Nsg Pract II <i>Meets: 8/25; 9/8, 9/22; 10/6</i>	2.0	Su	1:00- 5:00 pm	off campus	staff	25 64 65 66 68

**MONTEREY: MONTEREY PENINSULA COLLEGE,
980 FREMONT BLVD., MONTEREY, 93940 - CALL (310) 243-3597 FOR ROOM LOCATION.**

42384	+ MSN 504 03	Advanced Nursing Roles <i>Meets: 9/7, 9/21; 10/5, 10/19; 11/2, 11/16</i>	2.0	S	8:30-12:30 pm	off campus	staff	25 65 66 68
42385	+ MSN 514 03	Hlth Promotion & Disease Prev <i>Meets: 9/7, 9/21; 10/5, 10/19; 11/2, 11/16</i>	3.0	S	1:00- 5:00 pm	off campus	staff	25 65 66 68

**ORANGE: ST. JOSEPH'S HOSPITAL,
1100 W. STEWART DRIVE, ORANGE, 92669 - CALL (310) 243-3597 FOR ROOM LOCATION.**

42408	+ MSN 510 45	Theories for Adv Nursing Roles <i>Meets: 9/7, 9/21; 10/5, 10/19; 11/2, 11/16</i>	3.0	S	9:00- 1:00 pm	off campus	staff	25 65 66 68
42409	+ MSN 513 45	Healthcare Policy/Economics <i>Meets: 9/14, 9/28; 10/12, 10/26; 11/9, 11/23</i>	3.0	S	9:00- 1:00 pm	off campus	staff	25 65 66 68

**RIVERSIDE: KAISER PERMANENTE MED. CENTER,
10800 MAGNOLIA AVENUE, RIVERSIDE, 92505 - CALL (310) 243-3597 FOR ROOM LOCATION.**

42410	+ MSN 514 85	Hlth Promotion & Disease Prev <i>Meets: 8/25; 9/8, 9/22; 10/6, 10/20; 11/3</i>	3.0	Su	9:00- 1:00 pm	off campus	staff	25 65 66 68
42411	+ MSN 530 85	Rsrch Util in Adv Nursg Pract <i>Meets: 9/15, 9/29; 10/13, 10/27, 11/10, 11/24</i>	3.0	Su	9:00- 1:00 pm	off campus	staff	25 65 66 68

WEST LOS ANGELES: VETERAN'S ADMIN. MED. CENTER, WEST L.A., 11301 WILSHIRE BLVD., WEST LOS ANGELES, 90073 - CALL (310) 243-3597 FOR ROOM LOCATION.

42414	+ MSN 510 35	Theories for Adv Nursing Roles <i>Meets: 9/7, 9/21; 10/5, 10/19; 11/2, 11/16</i>	3.0	S	8:00-12:00 pm	off campus	staff	25 65 66 68
42413	+ MSN 513 35	Healthcare Policy/Economics <i>Meets: 9/8, 9/22; 10/6, 10/20; 11/3, 11/17</i>	3.0	Su	8:00-12:00 pm	off campus	staff	25 65 66 68
42423	+ MSN 591 75	Applied Rsrch for Nsg Pract I <i>Meets: 10/6; 11/17</i>	1.0	Su	1:00- 5:00 pm	off campus	staff	25 64 65 66 68
42720	+ MSN 592 76	Applied Rsrch for Nsg Pract II <i>Meets: 8/31; 9/14, 9/28; 10/19; 11/2, 11/16</i>	2.0	S	9:00- 1:00 pm	off campus	staff	25 64 65 66

**WOODLAND HILLS: LOS ANGELES PIERCE COLLEGE,
6201 WINNETKA AVENUE, WOODLAND HILLS, 91371 - CALL (310) 243-3597 FOR ROOM LOCATION.**

42416	+ MSN 526 75	Pharmacology <i>Meets: 8/24; 9/7, 9/21; 10/5, 10/19; 11/2, 11/16; 12/7</i>	3.0	S	8:30-12:30 pm	off campus	staff	25 65 66 68
42418	+ MSN 527 75	Advanced Health Assessment <i>Meets: 8/24; 9/7, 9/21; 10/5, 10/19; 11/2, 11/16; 12/7</i>	3.0	S	1:00- 4:00 pm	off campus	staff	25 65 66 68
42419	+ MSN 556 75	Primary Care of the Family I <i>Meets: 8/24; 9/7, 9/21; 10/5, 10/19; 11/2, 11/16; 12/7</i>	4.0	S	8:30-12:30 pm	off campus	staff	25 64 65 66 68
42421	+ MSN 557 75	Prim Care of Fam I: Role Perf <i>Meets: 8/24; 9/7, 9/21; 10/5, 10/19; 11/2, 11/16; 12/7</i>	4.0	S	1:00- 5:00 pm	off campus	staff	25 64 65 66 67 68

Footnote definitions can be found at the end of the course listing section.
+ Consult current University Catalog for course prerequisite(s).

COURSE REF. NR.	DEPARTMENT NR. & SEC.	COURSE TITLE	UNITS	DAYS	HOURS	BLDG/RM	INSTRUCTOR	FOOTNOTES
-----------------	-----------------------	--------------	-------	------	-------	---------	------------	-----------

Web-Based Courses - Call (800) 344-5484 for further information

42407	MSN 501	08 Nursing Informatics <i>Begins: 9/2/2</i>	1.0	M	TBA TBA	internet	staff	25 65 66 68
42412	MSN 501	18 Nursing Informatics <i>Begins: 9/2/2</i>	1.0	M	TBA TBA	internet	staff	25 65 66 68
42415	MSN 501	28 Nursing Informatics <i>Begins: 9/16/02</i>	1.0	M	TBA TBA	internet	staff	25 65 66 68
42417	MSN 501	38 Nursing Informatics <i>Begins: 10/7/02</i>	1.0	M	TBA TBA	internet	staff	25 65 66 68
42420	+ MSN 504	08 Advanced Nursing Roles <i>Begins: 9/30/02</i>	2.0	M	TBA TBA	internet	staff	25 65 66 68
42422	+ MSN 504	18 Advanced Nursing Roles <i>Begins: 9/30/02</i>	2.0	M	TBA TBA	internet	staff	25 65 66 68
42424	+ MSN 504	28 Advanced Nursing Roles <i>Begins: 9/30/02</i>	2.0	M	TBA TBA	internet	staff	25 65 66 68
42425	+ MSN 510	08 Theories for Adv Nursing Roles <i>Begins: 8/30/02</i>	3.0	F	TBA TBA	internet	staff	25 65 66 68
42427	+ MSN 510	18 Theories for Adv Nursing Roles <i>Begins: 8/30/02</i>	3.0	F	TBA TBA	internet	staff	25 65 66 68
42428	+ MSN 513	08 Healthcare Policy/Economics <i>Begins: 8/30/02</i>	3.0	F	TBA TBA	internet	staff	25 65 66 68
42431	+ MSN 513	18 Healthcare Policy/Economics <i>Begins: 8/30/02</i>	3.0	F	TBA TBA	internet	staff	25 65 66 68
42433	+ MSN 514	08 Hlth Promotion & Disease Prev <i>Begins: 8/30/02</i>	3.0	F	TBA TBA	internet	staff	25 65 66 68
42434	+ MSN 514	18 Hlth Promotion & Disease Prev <i>Begins: 8/30/02</i>	3.0	F	TBA TBA	internet	staff	25 65 66 68
42436	+ MSN 521	08 Nursing Educator: Theory <i>Begins: 8/24/02</i>	4.0	S	TBA TBA	internet	staff	25 64 65 66 68
42437	+ MSN 522	08 Nurse Administrator: Theory <i>Begins: 8/24/02</i>	4.0	S	TBA TBA	internet	staff	25 64 65 66 68
42438	+ MSN 523	08 CNS: Parent Child I <i>Begins: 8/24/02</i>	3.0	S	TBA TBA	internet	staff	25 65 66 68
42439	+ MSN 526	08 Pharmacology <i>Begins: 8/26/02</i>	3.0	M	TBA TBA	internet	staff	25 65 66 68
42440	+ MSN 527	08 Advanced Health Assessment <i>Begins: 8/26/02</i>	3.0	M	TBA TBA	internet	staff	25 65 66 68
42441	+ MSN 530	08 Rsrch Util in Adv Nursg Pract <i>Begins: 8/30/02</i>	3.0	F	TBA TBA	internet	staff	25 65 66 68
42442	+ MSN 530	18 Rsrch Util in Adv Nursg Pract <i>Begins: 8/30/02</i>	3.0	F	TBA TBA	internet	staff	25 65 66 68
42443	+ MSN 535	08 Ethics in Adv Nursing Roles <i>Begins: 8/30/02</i>	2.0	F	TBA TBA	internet	staff	25 65 66 68
42444	+ MSN 535	18 Ethics in Adv Nursing Roles <i>Begins: 9/3/02</i>	2.0	T	TBA TBA	internet	staff	25 65 66 68
42445	+ MSN 535	28 Ethics in Adv Nursing Roles <i>Begins: 9/3/02</i>	2.0	T	TBA TBA	internet	staff	25 65 66 68
42446	+ MSN 536	08 Nursing Clin Case Mgmt <i>Begins: 8/30/02</i>	3.0	F	TBA TBA	internet	staff	
42447	+ MSN 537	08 Gerontology for Nurses <i>Begins: 8/24/02</i>	3.0	S	TBA TBA	internet	staff	25 65 66 68
42448	+ MSN 551	08 Nurse Educator: RP I <i>Begins: 8/24/02</i>	2.0	S	TBA TBA	internet	staff	25 64 65 66 67 68
42451	+ MSN 551	18 Nurse Educator: RP I <i>Begins: 8/24/02</i>	2.0	S	TBA TBA	internet	staff	25 64 65 66 67 68
42454	+ MSN 552	08 Nurse Administrator: RP I <i>Begins: 8/24/02</i>	2.0	S	TBA TBA	internet	staff	25 64 65 66 67 68
42457	+ MSN 552	18 Nurse Administrator: RP I <i>Begins: 8/24/02</i>	2.0	S	TBA TBA	internet	staff	25 64 65 66 67 68
42460	+ MSN 553	08 Role:Toddler:Parent-Child:CNS <i>Begins: 8/24/02</i>	2.0	S	TBA TBA	internet	staff	25 64 65 66 67 68
42463	+ MSN 554	08 Geron Clin Nrs Spec Role Perf <i>Begins: 8/24/02</i>	2.0	S	TBA TBA	internet	staff	25 64 65 66 67 68
42466	+ MSN 555	08 Quality Improvemnt in Hea Care <i>Begins: 9/16/02</i>	3.0	M	TBA TBA	internet	staff	25 65 66 68

Footnote definitions can be found at the end of the course listing section.
+ Consult current University Catalog for course prerequisite(s).

COURSE REF. NR.	DEPARTMENT NR. & SEC.	COURSE TITLE	UNITS	DAYS	HOURS	BLDG/RM	INSTRUCTOR	FOOTNOTES
42467	+ MSN 556 08	Primary Care of the Family I <i>Begins: 8/26/02</i>	4.0	M	TBA TBA	internet	staff	25 64 65 66 68
42468	+ MSN 557 08	Prim Care of Fam I: Role Perf <i>Begins: 8/26/02</i>	4.0	M	TBA TBA	internet	staff	25 64 65 66 67 68
42449	+ MSN 561 08	Nurse Educator: RP II <i>Begins: 8/24/02</i>	2.0	S	TBA TBA	internet	staff	25 64 65 66 67 68
42452	+ MSN 561 18	Nurse Educator: RP II <i>Begins: 8/24/02</i>	2.0	S	TBA TBA	internet	staff	25 64 65 66 67 68
42455	+ MSN 562 08	Nurse Administrator: RP II <i>Begins: 8/24/02</i>	2.0	S	TBA TBA	internet	staff	25 64 65 66 67 68
42458	+ MSN 562 18	Nurse Administrator: RP II <i>Begins: 8/24/02</i>	2.0	S	TBA TBA	internet	staff	25 64 65 66 67 68
42461	+ MSN 563 08	Role:Pre\School Age: P C CNS <i>Begins: 8/24/02</i>	2.0	S	TBA TBA	internet	staff	25 64 65 66 67 68
42464	+ MSN 564 08	Therapeutic Interventions <i>Begins: 8/24/02</i>	2.0	S	TBA TBA	internet	staff	25 64 65 66 67 68
42450	+ MSN 571 08	Nurse Educator: RP III <i>Begins: 8/24/02</i>	2.0	S	TBA TBA	internet	staff	25 64 65 66 67 68
42453	+ MSN 571 18	Nurse Educator: RP III <i>Begins: 8/24/02</i>	2.0	S	TBA TBA	internet	staff	25 64 65 66 67 68
42456	+ MSN 572 08	Nurse Administrator: RP III <i>Begins: 8/24/02</i>	2.0	S	TBA TBA	internet	staff	25 64 65 66 67 68
42459	+ MSN 572 18	Nurse Administrator: RP III <i>Begins: 8/24/02</i>	2.0	S	TBA TBA	internet	staff	25 64 65 66 67 68
42462	+ MSN 573 08	Role: Adolescent: P C CNS <i>Begins: 8/24/02</i>	2.0	S	TBA TBA	internet	staff	25 64 65 66 67 68
42465	+ MSN 574 08	Organizational Strategies <i>Begins: 8/24/02</i>	2.0	S	TBA TBA	internet	staff	25 64 65 66 67 68
42473	+ MSN 591 08	Applied Resrch for Nsg Pract I <i>Begins: 10/1/02</i>	1.0	T	TBA TBA	internet	staff	25 64 65 66 68
42711	+ MSN 591 18	Applied Resrch for Nsg Pract I <i>Begins: 10/1/02</i>	1.0	T	TBA TBA	internet	staff	25 64 65 66 68
42719	+ MSN 591 28	Applied Resrch for Nsg Pract I <i>Begins: 10/1/02</i>	1.0	T	TBA TBA	internet	staff	25 64 65 66 68
42474	+ MSN 592 08	Applied Rsrch for Nsg Pract II <i>Begins: 8/30/02</i>	2.0	F	TBA TBA	internet	staff	25 64 65 66 68
42712	+ MSN 592 18	Applied Rsrch for Nsg Pract II <i>Begins: 8/30/02</i>	2.0	F	TBA TBA	internet	staff	25 64 65 66 68
41763	MSN 600S 71	Graduate Continuation Course <i>To register, contact Extended Education in EE 1100 or phone (310) 243-3741. For further info, contact your program instructor.</i>	0.0	TBA	TBA TBA	TBA TBA	staff	13

OCCUPATIONAL THERAPY

42346	OTR 101 01	Introduction to OT	3.0	W	# 4:00- 7:00 pm	EAC Bldg 4	L Bazan	
42347	+ OTR 205 01	OT Act Across the Life Span <i>Co-req OTR 205A</i>	3.0	M	# 4:30- 6:10 pm	EAC Bldg 4	S Wyatt	64
42348	+ OTR 205A 01	OT Act Across the Life Span <i>Co-req OTR 205</i>	0.0	W	# 4:30- 6:10 pm	TBA TBA	P Louie	64
42349	+ OTR 206 01	Human Growth and Development <i>Co-req OTR 206A</i>	3.0	M	# 6:30- 8:10 pm	EAC Bldg 4	M Noriega	64
42350	+ OTR 206A 01	Human Growth and Development <i>Co-req OTR 206</i>	0.0	W	# 6:30- 8:10 pm	TBA TBA	staff	64
42351	+ OTR 301 01	Individual & Group Skills <i>Co-req OTR 301A</i>	2.0	Th	# 4:00- 4:50 pm	EAC 901	M Noriega	64
42352	+ OTR 301A 01	Individual & Group Skills <i>Co-req OTR 301</i>	0.0	Th	# 5:00- 6:40 pm	EAC 901	staff	64
42354	+ OTR 301A 02	Individual & Group Skills <i>Co-req OTR 301</i>	0.0	Th	# 5:00- 6:40 pm	EAC 902	S Wyatt	64
42353	+ OTR 314 01	Human Dysfunction I <i>Co-req OTR 314A</i>	3.0	W	3:00- 4:40 pm	EAC 902	staff	64
42355	+ OTR 314A 01	Conditions of Human Dysfunc. <i>Co-req OTR 314</i>	0.0	F	3:00- 4:40 pm	EAC 901	staff	64
42356	+ OTR 314A 02	Conditions of Human Dysfunc. <i>Co-req OTR 314</i>	0.0	F	3:00- 4:40 pm	EAC 900	staff	64

Footnote definitions can be found at the end of the course listing section.
+ Consult current *University Catalog* for course prerequisite(s).

COURSE REF. NR.	DEPARTMENT NR. & SEC.	COURSE TITLE	UNITS	DAYS	HOURS	BLDG/RM	INSTRUCTOR	FOOTNOTES
42357	+ OTR 317 01	Neuroanatomy & Physiology <i>Co-req OTR 317L</i>	3.0	M	1:00- 2:50 pm	EAC 901	staff	64
42358	+ OTR 317L 01	Neuroanatomy & Physiology Lab <i>Co-req OTR 317</i>	0.0	M	# 4:00- 5:50 pm	EAC 500	staff	64
42361	+ OTR 319 01	Prob & Iss Rel to Ped & Adol I <i>Co-req OTR 319A</i>	3.0	W	# 6:00- 7:40 pm	EAC Bldg 4	staff	64
42362	+ OTR 319A 01	Evaluation & Interpretation <i>Co-req OTR 319</i>	0.0	F	# 6:00- 7:40 pm	EAC 901	staff	64
42363	+ OTR 319A 02	Evaluation & Interpretation <i>Co-req OTR 319</i>	0.0	F	# 6:00- 7:40 pm	EAC 902	staff	64
42359	+ OTR 414 01	Human Dysfunction II <i>Co-req OTR 414A</i>	3.0	Th	3:00- 4:40 pm	NSM C239	staff	64
42360	+ OTR 414A 01	Human Dysfunction II <i>Co-req OTR 414</i>	0.0	Th	# 5:00- 6:40 pm	NSM C239	staff	64
42365	+ OTR 414A 02	Human Dysfunction II <i>Co-req OTR 414</i>	0.0	Th	# 5:00- 6:40 pm	LCH A225	staff	64
42366	+ OTR 422 01	Prob & Iss Re to Adul & Ger I <i>Co-req OTR 422A</i>	3.0	T	3:00- 4:40 pm	NSM C239	staff	64
42367	+ OTR 422A 01	Theory & Application II <i>Co-req OTR 422</i>	0.0	T	# 5:00- 6:40 pm	LCH A225	staff	64
42368	+ OTR 422A 02	Theory & Application II <i>Co-req OTR 422</i>	0.0	T	# 5:00- 6:40 pm	NSM C239	staff	64
42364	+ OTR 430 01	Fieldwork I: Pract & Seminar I <i>Co-req OTR 430S</i>	3.0	Th	2:00- 2:50 pm	EAC 901	L Bazan	64
42731	+ OTR 430S 01	Pract & Seminar I <i>Co-req: OTR 430</i>	0.0	TBA	TBA TBA	TBA TBA	staff	64
42369	+ OTR 432 01	Fieldwork I: Pract & Sem II <i>Co-req OTR 432S</i>	3.0	Th	3:00- 3:50 pm	LCH A324	L Bazan	64
42732	+ OTR 432S 01	Practicum & Seminar II <i>Co-req: OTR 432</i>	0.0	TBA	TBA TBA	TBA TBA	staff	64
42370	+ OTR 461 01	Applied OT Research	1.0	Th	# 6:00- 6:50 pm	LCH A229	staff	64
42371	+ OTR 482 01	Field Work II Experience II <i>Co-req OTR 482S</i>	4.0	TBA	TBA TBA	<i>off campus</i>	staff	64
42733	+ OTR 482S 01	Fieldwork II Experience II <i>Co-req: OTR 482</i>	0.0	TBA	TBA TBA	TBA TBA	staff	64

PACE PROGRAM

40668	IDS 320 01	Inter Top In Hum Stud: <i>Cr Listed: 42211 SBS 318 22 41152 WMS 495 01</i>	3.0	M	# 7:00- 9:45 pm	SBS D219	M Donahoe	63
40669	IDS 320 02	Inter Top In Hum Stud:	3.0	T	# 7:00- 9:45 pm	SBS B203	staff	
40706	IDS 320 03	Inter Top In Hum Stud:	3.0	T	# 6:30- 8:15 pm	<i>off campus</i>	staff	51
40708	IDS 320 04	Inter Top In Hum Stud: <i>Location: Rancho Dominguez</i>	3.0	T	# 6:30- 9:15 pm	<i>off campus</i>	staff	51
40712	IDS 320 05	Inter Top In Hum Stud: <i>Location: Downtown Los Angeles</i>	3.0	M	# 6:00- 8:45 pm	<i>off campus</i>	staff	51
40714	IDS 320 06	Inter Top In Hum Stud: <i>Location: Downtown Los Angeles</i>	3.0	M	# 6:00- 8:45 pm	<i>off campus</i>	staff	51
40670	IDS 326 01	Perspectives In Human Studies	3.0	Th	# 7:00- 9:45 pm	SBS E220	staff	
40671	IDS 326 02	Perspectives In Human Studies	3.0	Su	1:30- 4:15 pm	SBS D225	staff	
40707	IDS 326 03	Perspectives In Human Studies	3.0	Th	# 6:30- 9:15 pm	<i>off campus</i>	staff	51
40710	IDS 326 04	Perspectives In Human Studies <i>Location: Rancho Dominguez</i>	3.0	Th	# 6:30- 9:15 pm	<i>off campus</i>	staff	51
40713	IDS 326 05	Perspectives In Human Studies <i>Location: Downtown Los Angeles</i>	3.0	W	# 6:00- 8:45 pm	<i>off campus</i>	staff	51
40715	IDS 326 06	Perspectives In Human Studies <i>Location: Downtown Los Angeles</i>	3.0	W	# 6:00- 8:45 pm	<i>off campus</i>	staff	51
40717	IDS 326 07	Perspectives In Human Studies	3.0	S	8:30- 6:00 pm	SBS B203	staff	
40861	IDS 326 08	Perspectives In Human Studies	3.0	S	8:30- 6:00 pm	SBS E220	staff	
40862	IDS 326 09	Perspectives In Human Studies	3.0	S	8:30- 6:00 pm	SBS B231	staff	
40863	IDS 326 10	Perspectives In Human Studies	3.0	S	8:30- 6:00 pm	SBS D121	staff	
40864	IDS 326 11	Perspectives In Human Studies <i>Meets: 8/24; 9/7, 9/21; 10/5, 10/19</i>	3.0	S	8:30- 6:00 pm	SBS B115	staff	

Footnote definitions can be found at the end of the course listing section.
+ Consult current *University Catalog* for course prerequisite(s).

COURSE REF. NR.	DEPARTMENT NR. & SEC.	COURSE TITLE	UNITS	DAYS	HOURS	BLDG/RM	INSTRUCTOR	FOOTNOTES
40672	IDS 330 01	Interdis Top In Civilztn	3.0	T	# 7:00- 9:45 pm	SBS D219	staff	
40673	IDS 330 02	Interdis Top In Civilztn	3.0	Su	10:00-12:45 pm	SBS B231	staff	
40676	IDS 330 03	Interdis Top In Civilztn	3.0	M	# 7:00- 9:45 pm	LCH A202	staff	
40809	IDS 330 05	Interdis Top In Civilztn	3.0	S	8:30- 6:00 pm	SBS D121	staff	
40810	IDS 330 06	Interdis Top In Civilztn	3.0	S	8:30- 6:00 pm	SBS B209	staff	
40814	IDS 330 07	Interdis Top In Civilztn	3.0	S	8:30- 6:00 pm	SBS B115	staff	
40816	IDS 330 08	Interdis Top In Civilztn	3.0	S	8:30- 6:00 pm	SBS B203	staff	
40815	IDS 330 09	Interdis Top In Civilztn	3.0	S	8:30- 6:00 pm	SBS D219	staff	
40677	IDS 336 01	Perspectives In Civilization	3.0	W	# 7:00- 9:45 pm	SBS D219	staff	
40818	IDS 336 02	Perspectives In Civilization	3.0	S	8:30- 6:00 pm	SBS B203	staff	
40820	IDS 336 03	Perspectives In Civilization	3.0	S	8:30- 6:00 pm	SBS D121	staff	
40822	IDS 336 04	Perspectives In Civilization	3.0	S	8:30- 6:00 pm	SBS B231	staff	
40824	IDS 336 05	Perspectives In Civilization	3.0	S	8:30- 6:00 pm	SBS D219	staff	
40827	IDS 336 06	Perspectives In Civilization <i>Meets: 11/16, 11/30; 1/25; 2/8, 2/22</i>	3.0	S	8:30- 6:00 pm	SBS B115	staff	
40674	IDS 350 01	Interd Top Sci,Tech & Env	3.0	M	# 7:00- 9:45 pm	SBS E220	staff	
40675	IDS 350 02	Interd Top Sci,Tech & Env	3.0	Su	10:00-12:45 pm	SBS B203	staff	
40700	IDS 350 03	Interd Top Sci,Tech & Env	3.0	MW	# 5:30- 6:45 pm	SBS B115	staff	

PHILOSOPHY

40450	PHI 101 01	Values And Society	3.0	MW	10:00-11:15 am	LCH A103	R Vanterpool	
40451	PHI 101 02	Valués And Society	3.0	TTh	10:00-11:15 am	SCC 11305	D Lewis	
40452	PHI 102 01	Humanity, Nature & God Community Service Learning	3.0	MW	# 7:00- 8:15 pm	SAC 1101	staff	
40453	PHI 102 02	Humanity, Nature & God	3.0	TTh	11:30-12:45 pm	SBS B110	S Waller	
40454	PHI 102 03	Humanity, Nature & God	3.0	TTh	# 5:30- 6:45 pm	SCC J146	J Lacorte	
40455	PHI 120 01	Critical Reasoning	3.0	MW	11:30-12:45 pm	LCH A228	staff	
40458	PHI 120 02	Critical Reasoning	3.0	MW	# 4:00- 5:15 pm	SBS G122	staff	
40459	PHI 120 03	Critical Reasoning <i>The C.L.A.S.S. program will provide study sessions for students in this section.</i>	3.0	TTh	8:30- 9:45 am	LCH A228	S Waller	
40460	PHI 120 04	Critical Reasoning	3.0	TTh	1:00- 2:15 pm	SBS G122	W Hagan	
40461	PHI 120 05	Critical Reasoning	3.0	TTh	2:30- 3:45 pm	SBS B203	S Waller	
40462	PHI 120 06	Critical Reasoning	3.0	TTh	# 4:00- 5:15 pm	SAC 1101	W Hagan	
40463	PHI 120 07	Critical Reasoning	3.0	TTh	# 7:00- 8:15 pm	LCH A224	staff	
40464	PHI 120 08	Critical Reasoning	3.0	S	9:00-11:30 am	LCH A219	staff	
40465	+ PHI 300 01	Meth & Problems in Philosophy	3.0	TTh	11:30-12:45 pm	LCH A224	R Vanterpool	
40467	+ PHI 301 01	Socrates Plato Aristotle	3.0	MW	2:30- 3:45 pm	LCH A221	D Lewis	
40468	+ PHI 304 01	Hegel To Nietzsche	3.0	MW	# 5:30- 6:45 pm	EAC 501	E Shimomisse	
40469	+ PHI 316 01	Ethics	3.0	MW	# 7:00- 8:15 pm	SBS E116	E Shimomisse	
40470	+ PHI 331 01	Social & Political Philo	3.0	MW	11:30-12:45 pm	LCH A224	R Vanterpool	
42738	+ PHI 370 01	Phil of Africa & Diaspora <i>Cr Listed: AFS 395 01</i>	3.0	TTh	2:30- 3:45 pm	EAC 900	R Vanterpool	63
40471	+ PHI 378 01	Philosophy of Religion	3.0	TTh	2:30- 3:45 pm	LCH A221	J Lacorte	
40851	+ PHI 383 01	Comparative Religions	3.0	TTh	# 7:00- 8:15 pm	EAC 900	staff	
	+ PHI 494S 01	Independent Study	1.0	TBA	TBA TBA	TBA TBA	staff	12
	+ PHI 494S 02	Independent Study	2.0	TBA	TBA TBA	TBA TBA	staff	12
	+ PHI 494S 03	Independent Study	3.0	TBA	TBA TBA	TBA TBA	staff	12
40473	+ PHI 495 02	Special Topics: Can Animals Think? Community Service Learning	3.0	TTh	10:00-11:15 am	LCH A227	S Waller	

PHYSICAL EDUCATION

41445	PED 111A 01	Aerobics	1.0	MW	12:05-12:55 pm	GYM A102	staff	
41446	PED 111A 02	Aerobics	1.0	TTh	12:05-12:55 pm	GYM A104	staff	
41447	PED 111A 03	Aerobics	1.0	S	8:30-10:10 am	GYM A102	staff	
41448	PED 111A 04	Aerobics	1.0	MW	8:00- 8:50 am	GYM A102	staff	
41636	PED 113A 01	Social and Folk Dance Activity	1.0	MW	9:00- 9:50 am	GYM A102	staff	55
41449	PED 116A 01	Baseball	1.0	MW	2:30- 3:20 pm	Baseball Field	G Wing	50 55 92

Footnote definitions can be found at the end of the course listing section.
+ Consult current *University Catalog* for course prerequisite(s).

COURSE REF. NR.	DEPARTMENT NR. & SEC.	COURSE TITLE	UNITS	DAYS	HOURS	BLDG/RM	INSTRUCTOR	FOOTNOTES
41677	PED 118A 01	Basketball	1.0	MW	12:00-12:50 pm	GYM D102	L Hauser	50 55 92
42218	PED 130A 01	Golf	1.0	MW	1:00- 1:50 pm	Soccer Field	J Johnson	50 55 92
41450	PED 141A 01	Martial Arts (Beginning)	1.0	MW	11:05-11:55 am	GYM A104	J Colbert	50 55 92
41451	PED 141A 02	Martial Arts (Advanced)	1.0	MW	12:00-12:50 pm	GYM A104	J Colbert	50 55 92
41452	PED 141A 03	Martial Arts	1.0	MW	8:00- 8:50 am	GYM A104	staff	50 55 92
41453	PED 142A 01	Physical Conditioning	1.0	MW	10:00-10:50 am	SBS G122	J Johnson	50 55 92
41454	PED 156A 01	Swimming/All Levels Cr Listed: 41458 PED 158A 01	1.0	S	11:00-11:50 am	GYM POOL	staff	50 55 63 92
41462	PED 156A 02	Swimming/All Levels Cr Listed: 41465 PED 158A 02	1.0	MW	12:00-12:50 pm	GYM POOL	staff	50 55 63 92
41477	PED 156A 03	Swimming/All Levels Cr Listed: 41480 PED 158A 03	1.0	TTh	1:00- 1:50 pm	GYM POOL	staff	50 55 63 92
41458	PED 158A 01	Swimming/Conditioning Cr Listed: 41454 PED 156A 01	1.0	MW	11:00-11:50 am	GYM POOL	staff	50 55 63 92
41465	PED 158A 02	Swimming/Conditioning Cr Listed: 41462 PED 156A 02	1.0	MW	12:00-12:50 pm	GYM POOL	staff	50 55 63 92
41480	PED 158A 03	Swimming/Conditioning Cr Listed: 41477 PED 156A 03	1.0	TTh	1:00- 1:50 pm	GYM POOL	staff	50 55 63 92
41485	PED 162A 01	Tennis	1.0	MW	2:30- 3:20 pm	Tennis Courts	staff	50 55 92
41635	PED 162A 02	Tennis	1.0	MW	1:00- 1:50 pm	Tennis Courts	staff	50 55 92
41638	PED 162A 03	Tennis	1.0	TTh	1:00- 1:50 pm	Tennis Courts	J Johnson	50 55 92
41637	PED 164A 01	Volleyball	1.0	TBA	TBA TBA	TBA TBA	staff	50 55 92
41486	PED 170A 01	Weight Training	1.0	TTh	# 5:30- 6:20 pm	FH B017	V Girard	50 55 92
41487	PED 170A 02	Weight Training	1.0	MW	# 5:30- 6:20 pm	FH B017	G Wing	50 55 92
41488	PED 170A 03	Weight Training	1.0	TTh	7:30- 8:20 am	FH B017	staff	50 55 92
41489	PED 171A 01	Yoga	1.0	MW	7:30- 8:20 am	FH D003	staff	50 55 92
41490	PED 190 01	Intercol - Mj Sports Basketbl	1.0	MTWThF	7:30- 8:20 am	GYM D102		
41491	PED 190 02	Intercol - Mj Sports	1.0	MTWThF	3:30- 6:30 pm	GYM D102	L Hauser	50 55
41492	PED 190 03	Intercol - Mj Sports Wm Vlbl	1.0	MTWThF	1:00- 3:29 pm	GYM D102	V Girard	50 55
41493	PED 190 04	Intercol - Mj Sports Mn Soccer	1.0	MTWThF	3:00- 6:00 pm	GYM D102	staff	50 55
41494	PED 190 05	Intercol - Mj Sports Wm Soccer	1.0	MTWThF	2:00- 4:00 pm	Soccer Field	J Flanagan	50 55
41495	PED 190 06	Intercol - WMSports Cross Cnty	1.0	MTWThF	1:00- 4:00 pm	Soccer Field	staff	50 55
41496	PED 191 01	Intercol - Mn Sports Golf	1.0	F	2:00- 4:00 pm	Soccer Field	D Gutowski-Schlobohm	50 55
50 55							J Johnson	
41497	PED 218 01	First Aid And Cpr (Meet In Classroom First Class Meeting)	3.0	TTh	12:46- 1:59 pm	FH C008	L McFarland-Tovar	92
				TTh	12:46- 1:59 pm	GYM D102		
41498	PED 218 02	First Aid And Cpr (Meet In Classroom First Class Meeting)	3.0	MW	2:30- 3:45 pm	FH C008	L McFarland-Tovar	92
				MW	2:30- 3:45 pm	GYM A104		
41499	PED 223 01	Intro To Pe	3.0	MW	12:30- 1:45 pm	SCC L149	A Marich	
41743	PED 233 01	Prac.in Phys.Act.Instruction	3.0	MW	8:30- 9:45 am	SCC L149	staff	
41500	PED 235 01	Lifetime Fitness	3.0	TTh	8:30- 9:45 am	FH C008	staff	55
41501	PED 235 02	Lifetime Fitness	3.0	MW	10:00-11:15 am	FH C008	L Hauser	55
41502	PED 235 03	Lifetime Fitness	3.0	TTh	# 4:00- 5:15 pm	SBS B140	V Girard	55
41503	PED 235 04	Lifetime Fitness	3.0	TTh	1:00- 2:15 pm	SCC E153	staff	55
41505 + PED	301 01	Kinesiology Co-req 41506 PED 301L 01	3.0	TTh	8:30- 9:45 am	SAC 1103	K Han	55 64
41507 + PED	301 02	Kinesiology OTR Students Only Co-req 41508 PED 301L 02	3.0	Th	1:00- 2:59 pm	SCC E167	staff	55 64
41506 + PED	301L 01	Kinesiology Lab Co-req 41505 PED 301 01	0.0	T	1:00- 2:15 pm	FH B017	K Han	55 64 92
41508 + PED	301L 02	Kinesiology Lab Co-req 41507 PED 301 02	0.0	F	12:45- 2:15 pm	FH B017	B Zhou	55 64 92
41509 + PED	301L 03	Kinesiology Lab Co-req: PED 301 Co-req 41505 PED 301 01	0.0	Th	# 4:00- 6:00 pm	FH B017	B Zhou	55 64 92
41510	PED 302 01	Tech Methods in Phys Ed & Rec Co-req 41511 PED 302A 01	3.0	TTh	10:00-11:15 am	SAC 1103	B Zhou	64
41511	PED 302A 01	Tech Methods in Phys Ed & Rec Co-req 41510 PED 302 01	0.0	TBA	TBA TBA	TBA TBA	B Zhou	64
41512	PED 304 01	Intro To Adapt PE	3.0	TTh	11:30-12:45 pm	SCC L149	staff	55

Footnote definitions can be found at the end of the course listing section.
+ Consult current University Catalog for course prerequisite(s).

COURSE REF. NR.	DEPARTMENT NR. & SEC.	COURSE TITLE	UNITS	DAYS	HOURS	BLDG/RM	INSTRUCTOR	FOOTNOTES
41514	PED 320 01	History & Philosophy of PE	3.0	TTh	10:00-11:15 am	SBS B238	J Johnson	
41515	+ PED 330 01	Somatic Education	3.0	TTh	1:00- 2:15 pm	SBS B238	A Marich	
41516	+ PED 360 01	Prev & Treat Ath Injuries Co-req PED 360L	3.0	MW	10:00-11:15 am	SAC 2105	K Han	64
41517	+ PED 360L 01	Prev & Treat Ath Injuries Co-req PED 360	0.0	F	7:30- 9:59 am	GYM B106	staff	64 92
41518	+ PED 360L 02	Prev & Treat Ath Injuries Co-req PED 360	0.0	F	10:00-12:00 pm	GYM B106	staff	64 92
41519	PED 425 02	Pe In The Elementary Sch (Meet In Classroom First Class Meeting) Co-req 41526 PED 425A 02	3.0	MW MW	8:15- 9:55 am 8:15- 9:55 am	FH C008 GYM D102	M Ernst	64
41520	PED 425 03	Pe In The Elementary Sch (Meet In Classroom First Class Meeting) Co-req 41527 PED 425A 03	3.0	MW MW	10:00-11:40 am 10:00-11:40 am	FH D003 GYM A104	staff	64
41521	PED 425 04	Pe In The Elementary Sch (Meet In Classroom First Class Meeting) Co-req 41528 PED 425A 04	3.0	TTh T Th	# 4:00- 5:40 pm # 4:00- 5:40 pm # 4:00- 5:40 pm	GYM A104 LCH A324 SBS B238	A Marich	64
41522	PED 425 06	Pe In The Elementary Sch (Meet In Classroom First Class Meeting) Co-req 41529 PED 425A 06	3.0	TTh TTh	1:00- 2:40 pm 1:00- 2:40 pm	GYM A104 SAC 1107	C Casten	64
41523	PED 425 08	Pe In The Elementary Sch (Meet In Classroom First Class Meeting) Co-req 41531 PED 425A 08	3.0	MW MW	# 7:00- 8:40 pm # 7:00- 8:40 pm	GYM A104 SCC J146	staff	64
41524	PED 425 09	Pe In The Elementary Sch (Meet In Classroom First Class Meeting) Co-req 41532 PED 425A 09	3.0	S S F F	7:30- 9:50 am 7:30- 9:50 am # 6:00- 7:50 pm # 6:00- 7:50 pm	FH D003 GYM A104 GYM A104 SCC L149	staff	64
41525	PED 425 29	Pe In The Elementary Sch (Meet in Classroom First Class Meeting) Co-req 41533 PED 425A 29	3.0	MW MW	# 4:00- 5:50 pm # 4:00- 5:50 pm	GYM A104 SAC 3152	staff	64
41634	PED 425 41	Pe In The Elementary Sch (Call Office for Information) Co-req 41530 PED 425A 41	3.0	TBA	TBA TBA	internet	C Casten	36 64
42344	PED 425 42	Pe In The Elementary Sch Co-req 42345 PED 425A 42	3.0	TBA	TBA TBA	internet	C Casten	64
41526	PED 425A 02	Pe In The Elem. Sch Activity Co-req 41519 PED 425 02	0.0	TBA	TBA TBA	TBA TBA	staff	55 64 92
41527	PED 425A 03	Pe In The Elem. Sch Activity Co-req 41520 PED 425 03	0.0	TBA	TBA TBA	TBA TBA	M Ernst	55 64 92
41528	PED 425A 04	Pe In The Elem. Sch Activity Co-req 41521 PED 425 04	0.0	TBA	TBA TBA	TBA TBA	A Marich	55 64 92
41529	PED 425A 06	Pe In The Elem. Sch Activity Co-req 41522 PED 425 06	0.0	TBA	TBA TBA	TBA TBA	C Casten	55 64 92
41531	PED 425A 08	Pe In The Elem. Sch Activity Co-req 41523 PED 425 08	0.0	TBA	TBA TBA	TBA TBA	staff	55 64 92
41532	PED 425A 09	Pe In The Elem. Sch Activity Co-req 41524 PED 425 09	0.0	TBA	TBA TBA	TBA TBA	staff	55 64 92
41533	PED 425A 29	Pe In The Elem. Sch Activity Co-req 41525 PED 425 29	0.0	TBA	TBA TBA	TBA TBA	A Marich	55 64 92
41530	PED 425A 41	Pe In The Elem. Sch Activity Co-req 41634 PED 425 41	0.0	TBA	TBA TBA	TBA TBA	C Casten	55 64 92
42345	PED 425A 42	Pe In The Elem. Sch Activity Co-req 42344 PED 425 42	0.0	TBA	TBA TBA	TBA TBA	C Casten	55 64 92
41534	+ PED 426S 01	Dir Techg Elem PE	2.0	MW	1:00- 2:15 pm	FH D003	staff	
41535	PED 447 01	Dan Educ in the Elem School (Meet In Classroom First Class Meeting)	3.0	T T	# 7:00- 9:45 pm # 7:00- 9:45 pm	GYM A104 SBS B238	staff	
41651	PED 447 02	Dan Educ in the Elem School (Meet In Classroom First Class Meeting)	3.0	MW MW	# 4:00- 5:25 pm # 4:00- 5:50 pm	GYM A104 SBS A216	staff	
41536	+ PED 449S 01	Dir Tchg In Sec PE (Meet In Classroom First Class Meeting)	2.0	TTh TTh	7:00- 8:15 am 7:00- 8:15 am	GYM A104 SAC 1103	staff	
41538	PED 494S 01	Pe Independent Study Call Office For Information	1.0	TBA	TBA TBA	TBA TBA	M Ernst	11 13
41539	PED 494S 02	Pe Independent Study	2.0	TBA	TBA TBA	TBA TBA	M Ernst	11 13
41540	PED 494S 03	Pe Independent Study	3.0	TBA	TBA TBA	TBA TBA	M Ernst	11 13
41543	+ PED 496S 01	Internship First Meeting in SAC 1138.	1.0	TBA	TBA TBA	TBA TBA	staff	11 13

Footnote definitions can be found at the end of the course listing section.
+ Consult current University Catalog for course prerequisite(s).

COURSE REF. NR.	DEPARTMENT NR. & SEC.	COURSE TITLE	UNITS	DAYS	HOURS	BLDG/RM	INSTRUCTOR	FOOTNOTES
41544	+ PED 496S 02	Internship <i>First Meeting In SAC 1138</i>	2.0	TBA	TBA TBA	TBA TBA	staff	11 13
41545	+ PED 496S 03	Internship <i>First Meeting In SAC 1138</i>	3.0	TBA	TBA TBA	TBA TBA	staff	11 13
41546	+ PED 496S 04	Internship <i>First Meeting In SAC 1138. Athletic Training Majors only</i>	3.0	TBA	TBA TBA	TBA TBA	K Han	11 13
41547	+ PED 496S 05	Internship <i>First Meeting In SAC 1138. Athletic Training Majors only</i>	3.0	TBA	TBA TBA	TBA TBA	K Han	11 13
41764	PED 600S 71	Graduate Continuation Course <i>To register, contact Extended Education in EE 1100 or phone (310) 243-3741. For further info. contact your program instructor.</i>	0.0	TBA	TBA TBA	TBA TBA	staff	13

PHYSICS

40222	PHY 100 01	Patterns In Nature	3.0	MW	10:00-11:15 am	NSM B252	J Imai	
40223	PHY 100 02	Patterns In Nature	3.0	TTh	10:00-11:15 am	NSM C221	staff	
40207	PHY 100 03	Patterns In Nature	3.0	TTh	# 7:00- 8:15 pm	NSM C221	staff	
40224	PHY 100 04	Patterns In Nature	3.0	MW	# 4:00- 5:15 pm	NSM C221	staff	
40248	+ PHY 120 01	Elements Of Physics I <i>Co-req PHY 120L</i>	4.0	TTh	10:00-11:15 am	NSM D123	R Alt	64
40249	+ PHY 120L 01	Elem Of Physics I Lab <i>Co-req PHY 120</i>	0.0	T	1:00- 3:50 pm	NSM B242	R Alt	64
40250	+ PHY 120L 02	Elem Of Physics I Lab <i>Co-req PHY 120</i>	0.0	Th	1:00- 3:50 pm	NSM B242	A Newman	64
40241	+ PHY 130 01	General Physics I <i>Co-req PHY 130L</i>	5.0	MWF	8:30- 9:40 am	SBS F225	R Alt	64
40251	+ PHY 130L 01	General Physics I Lab <i>Co-req PHY 130</i>	0.0	M	1:00- 3:50 pm	NSM B242	R Alt	64
40252	+ PHY 130L 02	General Physics I Lab <i>Co-req PHY 130</i>	0.0	W	1:00- 3:50 pm	NSM B242	R Alt	64
40254	+ PHY 132 01	General Physics II <i>Co-req PHY 132L</i>	5.0	TTh	# 5:20- 6:59 pm	NSM D123	staff	64
40255	+ PHY 132L 01	General Physics II Lab <i>Co-req PHY 132</i>	0.0	T	# 7:00- 9:30 pm	NSM B242	staff	64
40256	PHY 134 01	General Physics III <i>Co-req PHY 134L</i>	4.0	MW	11:30-12:45 pm	NSM D129	staff	64
40257	PHY 134L 01	General Physics III Lab <i>Co-req PHY 134</i>	0.0	W	1:00- 3:50 pm	NSM C235	staff	64
40225	+ PHY 300 01	Physical Science for Teachers <i>Co-req PHY 300L</i>	4.0	MW	1:00- 2:15 pm	NSM C213	staff	11 64
40226	+ PHY 300 02	Physical Science for Teachers <i>Co-req PHY 300L</i>	4.0	MW	# 5:30- 6:45 pm	NSM C221	staff	11 64
40227	+ PHY 300 03	Physical Science for Teachers <i>Co-req PHY 300L</i>	4.0	TTh	1:00- 2:15 pm	NSM C213	staff	11 64
40228	+ PHY 300 04	Physical Science for Teachers <i>Co-req PHY 300L</i>	4.0	TTh	# 5:30- 6:45 pm	ERC B118	staff	11 64
40229	+ PHY 300 05	Physical Science for Teachers <i>Co-req PHY 300L</i>	4.0	SSu	1:00- 2:15 pm	NSM C213	staff	11 64
40230	+ PHY 300L 01	Phys Sci for Teachers Lab <i>Co-req PHY 300</i>	0.0	MW	11:30-12:45 pm	NSM C243	staff	64
40231	+ PHY 300L 02	Phys Sci for Teachers Lab <i>Co-req PHY 300</i>	0.0	MW	2:30- 3:45 pm	NSM C243	staff	64
40232	+ PHY 300L 03	Phys Sci for Teachers Lab <i>Co-req PHY 300</i>	0.0	MW	# 4:00- 5:15 pm	NSM C243	staff	64
40233	+ PHY 300L 04	Phys Sci for Teachers Lab <i>Co-req PHY 300</i>	0.0	MW	# 7:00- 8:15 pm	NSM C243	staff	64
40234	+ PHY 300L 05	Phys Sci for Teachers Lab <i>Co-req PHY 300</i>	0.0	TTh	11:30-12:45 pm	NSM C243	staff	64
40237	+ PHY 300L 06	Phys Sci for Teachers Lab <i>Co-req PHY 300</i>	0.0	TTh	2:30- 3:45 pm	NSM C243	staff	64
40238	+ PHY 300L 07	Phys Sci for Teachers Lab <i>Co-req PHY 300</i>	0.0	TTh	# 4:00- 5:15 pm	NSM C243	staff	64

Footnote definitions can be found at the end of the course listing section.

+ Consult current *University Catalog* for course prerequisite(s).

COURSE REF. NR.	DEPARTMENT NR. & SEC.	COURSE TITLE	UNITS	DAYS	HOURS	BLDG/RM	INSTRUCTOR	FOOTNOTES
40239	+ PHY 300L 08	Phys Sci for Teachers Lab <i>Co-req PHY 300</i>	0.0	TTh	# 7:00- 8:15 pm	NSM C243	staff	64
40240	+ PHY 300L 09	Phys Sci for Teachers Lab <i>Co-req PHY 300</i>	0.0	SSu	2:30- 3:45 pm	NSM C243	staff	64
40260	+ PHY 310 01	Theoretical Mechanics I	3.0	MW	# 4:00- 5:15 pm	NSM D123	R Alt	
40258	PHY 331 01	Audio Electronics <i>Co-req PHY 331L</i>	3.0	TTh	1:00- 1:50 pm	NSM C251	J Imai	64
40259	PHY 331L 01	Audio Electronics Lab <i>Co-req PHY 331</i>	0.0	TTh	2:00- 3:15 pm	NSM C251	J Imai	64
40261	+ PHY 341 01	Advanced Laboratory <i>Co-req PHY 341L</i>	2.0	Th	# 5:30- 6:20 pm	NSM D129	staff	64
40262	+ PHY 341L 01	Advanced Laboratory <i>Co-req PHY 341</i>	0.0	Th	# 6:30- 9:30 pm	NSM C235	staff	64
40263	+ PHY 460 01	Quantum Mechanics I	3.0	TTh	# 4:00- 5:15 pm	NSM D123	K Ganezer	
	+ PHY 494S 01	Independent Study	3.0	TBA	TBA TBA	TBA TBA	staff	12
	+ PHY 498S 01	Directed Research	1.0	TBA	TBA TBA	TBA TBA	staff	12
	+ PHY 498S 02	Directed Research	2.0	TBA	TBA TBA	TBA TBA	staff	12
	+ PHY 498S 03	Directed Research	3.0	TBA	TBA TBA	TBA TBA	staff	12

POLITICAL SCIENCE

40678	POL 100 01	Gen St:World Perspectives	3.0	MW	11:30-12:45 pm	SBS D121	W Martin	
40681	POL 100 02	Gen St:World Perspectives	3.0	TTh	10:00-11:15 am	SBS F125	L Chaffee	
40682	POL 100 03	Gen St:World Perspectives	3.0	TTh	2:30- 3:45 pm	SBS E122	L Chaffee	
40683	POL 101 01	American Institutions	3.0	MW	10:00-11:15 am	SCC 11305	O Wilson	42
40709	POL 101 02	American Institutions	3.0	MW	11:30-12:45 pm	SAC 3142	A Fisher	42
40906	POL 101 03	American Institutions	3.0	MW	1:00- 2:15 pm	SBS D225	O Wilson	42
40907	POL 101 04	American Institutions	3.0	MW	2:30- 3:45 pm	SBS F225	A Fisher	42
40908	POL 101 05	American Institutions	3.0	MW	# 7:00- 8:15 pm	SCC 11305	staff	42
40909	POL 101 06	American Institutions	3.0	TTh	10:00-11:15 am	LCH A103	J Kaplan	42
40910	POL 101 07	American Institutions	3.0	TTh	11:30-12:45 pm	SBS F225	L Chaffee	42
40911	POL 101 51	American Institutions <i>Statewide Nursing Students only</i>	3.0	TBA	TBA TBA	TBA TBA	staff	42
40912	POL 251 01	Quant Meth Poli Analysis	3.0	TTh	2:30- 3:45 pm	SBS A104	W Martin	
40913	POL 310 01	Issues American Govern	3.0	TTh	2:30- 3:45 pm	SBS B215	J Kaplan	
40914	POL 312 01	State & Local Government	3.0	TTh	# 4:00- 5:15 pm	SBS F125	R Palmer	43
40915	POL 314 01	Amer Pol Parties Election	3.0	MW	# 4:00- 5:15 pm	SBS E122	A Fisher	
40916	POL 315 01	Congress And President	3.0	TTh	# 7:00- 8:15 pm	SBS B131	R Palmer	
40917	POL 320 01	Urban Govern Pley Choices	3.0	MW	# 5:30- 6:45 pm	SCC J146	O Wilson	
40918	POL 323 01	Black Politics	3.0	MW	# 4:00- 5:15 pm	SBS B131	O Wilson	
40919	POL 334 01	American Foreign Policy	3.0	TTh	11:30-12:45 pm	SCC 11305	W Martin	
40920	POL 335 01	International Politics	3.0	TTh	# 5:30- 6:45 pm	SBS B137	W Martin	
40921	POL 338 01	Global Planning Future	3.0	M	# 7:00- 9:45 pm	SBS B115	L Groff	
40922	POL 340 01	Pol Change 1st 3rd Worlds	3.0	TTh	# 8:30- 9:45 pm	SBS B209	staff	
40923	POL 344 01	Latin Amer: Revolutionary	3.0	TTh	# 4:00- 5:15 pm	SBS G122	L Chaffee	
40924	POL 350 01	History Political Ideas	3.0	MW	1:00- 2:15 pm	SBS B215	J Kaplan	
40925	POL 354 01	Amer Political Thought	3.0	TTh	# 5:30- 6:45 pm	SBS D121	J Kaplan	
40926	POL 361 01	Amer Const Law Civil Right	3.0	TTh	1:00- 2:15 pm	SBS E220	R Palmer	
40927	POL 371 01	Conflict And Violence	3.0	MW	# 5:30- 6:45 pm	SBS D219	L Groff	

PRE-ENGINEERING

40178	+ CHE 110 01	General Chemistry I <i>Co-req CHE 110L</i>	5.0	MW	8:40-10:25 am	SAC 3136	staff	57 64
40179	+ CHE 110L 01	General Chemistry I Lab <i>Co-req CHE 110</i>	0.0	M	1:00- 3:50 pm	NSM B340	staff	64
40180	+ CHE 110L 02	General Chemistry I Lab <i>Co-req CHE 110</i>	0.0	W	1:00- 3:50 pm	NSM B340	staff	64
41018	+ MAT 191 01	Calculus I	4.0	MWF	8:30- 9:40 am	SBS B115	staff	
41020	+ MAT 191 02	Calculus I	4.0	T	# 7:00- 8:40 pm	SBS B137	staff	
41021	+ MAT 193 01	Calculus II	4.0	MWF	10:00-11:00 am	EAC 500	staff	

Footnote definitions can be found at the end of the course listing section.
+ Consult current *University Catalog* for course prerequisite(s).

COURSE REF. NR.	DEPARTMENT NR. & SEC.	COURSE TITLE	UNITS	DAYS	HOURS	BLDG/RM	INSTRUCTOR	FOOTNOTES
41022	+ MAT 193 02	Calculus II	4.0	MW	# 7:00- 8:40 pm	NSM D123	staff	
41031	+ MAT 211 01	Calculus III	4.0	MWF	10:00-11:10 am	EAC 501	staff	
40241	+ PHY 130 01	General Physics I Co-req PHY 130L	5.0	MWF	8:30- 9:40 am	SBS F225	J Imai	64
40251	+ PHY 130L 01	General Physics I Lab Co-req PHY 130	0.0	M	1:00- 3:50 pm	NSM B242	J Imai	64
40252	+ PHY 130L 02	General Physics I Lab Co-req PHY 130	0.0	W	1:00- 3:50 pm	NSM B242	R Alt	64
40254	+ PHY 132 01	General Physics II Co-req PHY 132L	5.0	TTh	# 5:20- 6:59 pm	NSM D123	staff	64
40255	+ PHY 132L 01	General Physics II Lab Co-req PHY 132	0.0	T	# 7:00- 9:30 pm	NSM B242	staff	64

PSYCHOLOGY

40017	PSY 101 01	Gen St:Understand Hum Beh	3.0	MW	# 4:00- 5:15 pm	SBS D225	S Wilcox	
40018	PSY 101 02	Gen St:Understand Hum Beh	3.0	F	8:30-11:15 am	SBS B131	staff	
40019	PSY 101 03	Gen St:Understand Hum Beh	3.0	TTh	11:30-12:45 pm	SBS D225	S Wilcox	
40020	PSY 110 01	Crit Thinking & Prob Solv	3.0	MW	# 4:00- 5:15 pm	SBS E220	L Carrier	
40022	PSY 230 01	Elem Stat Analysis Psych	3.0	MW	# 7:00- 8:15 pm	SBS B231	S Danis	
40159	PSY 230 02	Elem Stat Analysis Psych	3.0	TTh	11:30-12:45 pm	SBS E220	staff	
40023	+ PSY 235 01	Intro To Research Methods Co-req PSY 235L	3.0	M	9:45-11:25 am	SBS F225	S Santos	64
40026	+ PSY 235 02	Intro To Research Methods Co-req PSY 235L	3.0	T	# 7:15- 8:55 pm	SBS E220	L Carrier	64
40024	+ PSY 235L 01	Intro To Resrch Meth-Lab Co-req PSY 235	0.0	W	10:00-12:30 pm	SBS A232	S Santos	64
40025	+ PSY 235L 02	Intro To Resrch Meth-Lab Co-req PSY 235	0.0	M	11:30- 2:00 pm	SBS A246	S Santos	64
40027	+ PSY 235L 03	Intro To Resrch Meth-Lab Co-req PSY 235	0.0	Th	# 5:45- 8:15 pm	SBS A232	L Carrier	64
40028	+ PSY 235L 04	Intro To Resrch Meth-Lab Co-req PSY 235	0.0	T	# 4:10- 6:40 pm	SBS A246	L Carrier	64
40029	PSY 305 01	History And Systems Psych	3.0	MW	2:30- 3:45 pm	SBS D225	L Gray-Shellberg	
40030	PSY 305 02	History And Systems Psych	3.0	TTh	# 5:30- 6:45 pm	SBS B110	L Gray-Shellberg	
40031	PSY 314 01	Behavior Modification	3.0	TTh	2:30- 3:45 pm	SBS B131	L Rosen	
40032	PSY 314 02	Behavior Modification	3.0	TTh	# 7:00- 8:15 pm	SBS B209	staff	
40033	+ PSY 331 01	Measurement In Psychology Co-req PSY 331A	3.0	MW	# 8:20- 9:55 pm	SBS B231	S Danis	30 58 64
40034	+ PSY 331 02	Measurement In Psychology Co-req PSY 331A	3.0	TTh	12:50- 2:25 pm	SBS E122	S Danis	30 58 64
40154	+ PSY 331A 01	Measurement In Psychology Co-req PSY 331	0.0	TBA	TBA TBA	TBA TBA	S Danis	30 58 64
40035	PSY 340 01	Social Psych: Psych Persp	3.0	TTh	2:30- 3:45 pm	SBS F225	S Wilcox	
40036	PSY 340 02	Social Psych: Psych Persp	3.0	MW	2:30- 3:45 pm	SBS E220	S Santos	
40037	PSY 342 01	Interprsn And Group Dynam	3.0	MW	10:00-11:15 am	SBS A216	staff	
40038	PSY 342 02	Interprsn And Group Dynam	3.0	MW	# 8:30- 9:45 pm	LCH A228	staff	
40039	PSY 350 01	Developmental Psychology	3.0	MW	11:30-12:45 pm	SBS B131	M Hurtado-Ortiz	
40040	PSY 350 02	Developmental Psychology	3.0	MW	1:00- 2:15 pm	SBS B131	M Hurtado-Ortiz	
40041	PSY 350 03	Developmental Psychology	3.0	MW	# 5:30- 6:45 pm	SBS B231	M Hurtado-Ortiz	
40042	PSY 352 01	Psych Adult Develop/Aging	3.0	MW	# 4:00- 5:15 pm	SBS F225	M Hurtado-Ortiz	
40044	PSY 353 01	Experience Death & Dying	3.0	MW	1:00- 2:15 pm	SBS F225	S Wilcox	
40047	PSY 360 01	Theories Of Personality	3.0	TTh	2:30- 3:45 pm	SBS D225	L Gray-Shellberg	
40048	PSY 363 01	The Abnormal Personality	3.0	TTh	10:00-11:15 am	SBS D225	R Davis	
40049	PSY 363 02	The Abnormal Personality	3.0	TTh	1:00- 2:15 pm	SBS F225	R Davis	
40052	PSY 363 03	The Abnormal Personality	3.0	MW	# 5:30- 6:45 pm	SBS B131	A Hass	
40055	PSY 367 01	Effective Comm Skills	3.0	TTh	8:30- 9:45 am	SBS F225	staff	
40056	PSY 367 02	Effective Comm Skills	3.0	TTh	# 8:30- 9:45 pm	SBS D225	staff	
40162	PSY 368 01	Human Sexuality	3.0	MW	8:30- 9:45 am	SBS B110	staff	
40057	PSY 372 01	Indust Organizational Psy	3.0	TTh	# 4:00- 5:15 pm	SBS D225	S Danis	
40059	PSY 383 01	Psych Of Black Experience	3.0	F	8:30-11:15 am	SBS D225	R Davis	
40060	+ PSY 396 01	Practicum In Psychology Co-req PSY 396S	3.0	M	2:30- 3:45 pm	SBS A246	J Todd	31 52 58 64

Footnote definitions can be found at the end of the course listing section.

+ Consult current *University Catalog* for course prerequisite(s).

COURSE REF. NR.	DEPARTMENT NR. & SEC.	COURSE TITLE	UNITS	DAYS	HOURS	BLDG/RM	INSTRUCTOR	FOOTNOTES
41750	+ PSY 396S 01	Practicum In Psychology <i>Co-req PSY 396</i>	0.0	TBA	TBA TBA	TBA TBA	J Todd	31 52 58 64
40062	+ PSY 415 01	Adv Res Met In Cognitive Psych	3.0	TTh	# 5:30- 6:45 pm	SBS D225	L Rosen	64
40064	+ PSY 416 01	Res Sem In Cognitive Psych <i>Co-req PSY 415</i>	3.0	TTh	# 7:00- 8:15 pm	SBS D225	L Rosen	64
40068	+ PSY 417 01	Adv Res Meth Biological Psych	3.0	MW	11:30-12:45 pm	SBS B110	D Henschel	64
40072	+ PSY 418 01	Res Sem Biological Psych <i>Co-req PSY 417</i>	3.0	MW	10:00-11:15 am	SBS A246	D Henschel	64
40073	+ PSY 418 02	Res Sem Biological Psych <i>Co-req PSY 417</i>	3.0	MW	1:00- 2:15 pm	SBS A232	D Henschel	64
40075	+ PSY 464 01	Intro To Clinical Psych	3.0	TTh	# 4:00- 5:15 pm	SBS F225	A Bohart	
40076	+ PSY 490 01	Senior Seminar Psychology	3.0	MW	2:30- 3:45 pm	EAC 501	L Carrier	11 20
40166	+ PSY 490 02	Senior Seminar Psychology	3.0	MW	# 7:00- 8:15 pm	SBS D225	L Gray-Shellberg	11 20
	+ PSY 494S 01	Independent Study	1.0	TBA	TBA TBA	TBA TBA	staff	12 31
	+ PSY 494S 02	Independent Study	2.0	TBA	TBA TBA	TBA TBA	staff	12 31
	+ PSY 494S 03	Independent Study	3.0	TBA	TBA TBA	TBA TBA	staff	12 31
40078	+ PSY 496 01	Internship <i>Co-req PSY 496S</i>	6.0	W	8:30- 9:45 am	SBS A204	J Todd	20 31 64
41751	+ PSY 496S 01	Internship <i>Co-req PSY 496</i>	0.0	TBA	TBA TBA	TBA TBA	J Todd	20 31 64
	+ PSY 497 01	Sem: Peer Advising	3.0	TTh	8:30- 9:45 am	SBS A246	S Danis	12
	+ PSY 498S 01	Directed Research	1.0	TBA	TBA TBA	TBA TBA	staff	12 31
	+ PSY 498S 02	Directed Research	2.0	TBA	TBA TBA	TBA TBA	staff	12 31
	+ PSY 498S 03	Directed Research	3.0	TBA	TBA TBA	TBA TBA	staff	12 31
	PSY 535 01	Advanced Research Methods	3.0	W	# 4:00- 5:45 pm	SBS A246	S Santos	11 12 21
	+ PSY 563 01	Sem In Psychopathology	3.0	Th	# 7:00- 9:45 pm	NSM C239	A Bohart	11 12 21
	+ PSY 566 01	Indy Intellectual Assess <i>Co-req PSY 566A</i>	3.0	S	10:00-12:45 pm	SBS A246	staff	11 12 21 64
	+ PSY 566A 01	Indy Intellectual Assess <i>Co-req PSY 566</i>	0.0	TBA	TBA TBA	TBA TBA	staff	11 12 21 64
	+ PSY 570 01	Community Psy: Cur Theory	3.0	M	# 4:00- 6:45 pm	SBS A232	staff	11 12 21
	+ PSY 571 01	Intern Clinical-Communty	3.0	W	# 7:00- 9:45 pm	SBS B115	A Hass	11 12 21
	+ PSY 590 01	Comprehensive Integreation	3.0	W	# 4:00- 6:45 pm	SBS A232	B Palmer	11 12 21
	+ PSY 592 01	Teaching Psychology	3.0	MW	2:30- 3:45 pm	SBS A232	B Palmer	11 12 21
	+ PSY 597S 01	Directed Reading	1.0	TBA	TBA TBA	TBA TBA	staff	11 12 21
	+ PSY 597S 02	Directed Reading	2.0	TBA	TBA TBA	TBA TBA	staff	11 12 21
	+ PSY 597S 03	Directed Reading	3.0	TBA	TBA TBA	TBA TBA	staff	11 12 21
	+ PSY 598S 01	Directed Research	1.0	TBA	TBA TBA	TBA TBA	staff	11 12 21
	+ PSY 598S 02	Directed Research	2.0	TBA	TBA TBA	TBA TBA	staff	11 12 21
	+ PSY 598S 03	Directed Research	3.0	TBA	TBA TBA	TBA TBA	staff	11 12 21
41765	PSY 600S 71	Graduate Continuation Course <i>To register, contact Extended Education in EE 1100 or phone (310) 243-3741. For further info, contact your program instructor.</i>	0.0	TBA	TBA TBA	TBA TBA	staff	13

PUBLIC ADMINISTRATION

42114	PUB 300 01	Foundation Of Pub Admin	3.0	TTh	1:00- 2:15 pm	SBS B137	R Bittick	
42118	PUB 300 02	Foundation Of Pub Admin	3.0	W	# 7:00- 9:45 pm	SBS F225	staff	
42119	PUB 300 03	Foundation Of Pub Admin	3.0	T	# 7:00- 9:45 pm	SCC E153	staff	
42120	PUB 301 01	Admin Leadership & Beh	3.0	MW	1:00- 2:15 pm	SBS B137	M Auth	
42122	PUB 301 02	Admin Leadership & Beh	3.0	W	# 7:00- 9:45 pm	SBS B215	M Auth	
42123	PUB 302 01	Admin Financial Resources	3.0	TTh	11:30-12:45 pm	SBS B137	J Smith	
42124	PUB 302 02	Admin Financial Resources	3.0	T	# 7:00- 9:45 pm	EAC 902	staff	
42125	PUB 303 01	Public Personnel Admin	3.0	MW	# 5:30- 6:45 pm	SBS G122	staff	
42126	PUB 303 02	Public Personnel Admin	3.0	Th	# 7:00- 9:45 pm	EAC 902	staff	
42127	PUB 304 01	Admin Of Public Policy	3.0	TTh	2:30- 3:45 pm	SBS B137	staff	
42128	PUB 304 02	Admin Of Public Policy	3.0	M	# 7:00- 9:45 pm	SBS F225	staff	
42129	+ PUB 305 01	Applied Stats In Pub Adm	3.0	TTh	# 4:00- 5:15 pm	SBS B143	R Bittick	
42130	+ PUB 305 02	Applied Stats In Pub Adm	3.0	MW	11:30-12:45 pm	SBS B137	staff	
42131	PUB 315 01	Labor-Mgmt Reins In Gov	3.0	S	9:00-11:45 am	SBS B140	staff	

COURSE REF. NR.	DEPARTMENT NR. & SEC.	COURSE TITLE	UNITS	DAYS	HOURS	BLDG/RM	INSTRUCTOR	FOOTNOTES
42132	PUB 324 01	Analytic Decision-Making	3.0	MW	# 4:00- 5:15 pm	SBS E126	M Auth	
42133	PUB 340 01	Crim Justice & Community	3.0	MW	# 4:00- 5:15 pm	SBS B143	C Martin	
42134	PUB 342 01	Legal Foun Justice Admin	3.0	M	# 7:00- 9:45 pm	SBS A210	C Martin	
42135	PUB 371 01	Health Svc Adm Pub Policy	3.0	TTh	# 5:30- 6:45 pm	SBS E126	I Baxter	
42136	PUB 423 01	Administrative Law	3.0	MW	2:30- 3:45 pm	SBS B137	C Martin	
42137	PUB 426 01	IGR & Grant-Writing	3.0	TTh	# 5:30- 6:45 pm	SBS F225	staff	
42138	PUB 434 01	Administrative Planning	3.0	MW	11:30-12:45 pm	SBS B101	F Smith	
42141	+ PUB 490 01	Sr Seminar Pub Admin	3.0	T	# 7:00- 9:45 pm	SBS F225	staff	20
	PUB 494S 01	Independent Study	1.0	TBA	TBA TBA	TBA TBA	staff	12 20
	PUB 494S 02	Independent Study	2.0	TBA	TBA TBA	TBA TBA	staff	12 20
	PUB 494S 03	Independent Study	3.0	TBA	TBA TBA	TBA TBA	staff	12 20
42148	PUB 495 01	Special Top: Terrorism & Extremism	3.0	W	# 7:00- 9:45 pm	SBS A210	C Martin	
	PUB 496S 01	Internship Practicum	3.0	TBA	TBA TBA	TBA TBA	staff	12 20 52
42150	PUB 500 01	Envirmt Pract Of Publ Adm	3.0	T	# 7:00- 9:45 pm	SBS A210	F Smith	11 21
42151	PUB 501 01	Principles Of Pub Mgmt	3.0	M	# 7:00- 9:45 pm	SBS B101	I Baxter	11 21
42152	PUB 502 01	Adm Theory & Behavior	3.0	M	# 7:00- 9:45 pm	SBS B140	M Auth	11 21
42153	+ PUB 504 01	Quant Meth In Pub Adm	3.0	Th	# 7:00- 9:45 pm	SBS F125	R Bittick	11 21
42154	+ PUB 506 01	Admin & Pub Policy Analys	3.0	T	# 7:00- 9:45 pm	SBS A204	J Smith	11 21
42155	+ PUB 508 01	Sem: Pub Persnl Labor Rel	3.0	S	9:00-11:45 am	SBS B143	staff	11 21
42156	+ PUB 510 01	Sem: Public Financial Mgt	3.0	W	# 7:00- 9:45 pm	SBS B101	J Smith	11 21
42157	PUB 512 01	Found. of Ethical Admin.	3.0	T	# 7:00- 9:45 pm	SBS G122	R Bittick	
42158	+ PUB 525 01	Sem: Human Resources Mgt	3.0	Th	# 7:00- 9:45 pm	SBS B101	staff	11 21
	+ PUB 594S 01	Independent Study	1.0	TBA	TBA TBA	TBA TBA	staff	11 12 21 52
	+ PUB 594S 02	Independent Study	2.0	TBA	TBA TBA	TBA TBA	staff	11 12 21 52
	+ PUB 594S 03	Independent Study	3.0	TBA	TBA TBA	TBA TBA	staff	11 12 21 52
	+ PUB 594S 04	Independent Study	3.0	TBA	TBA TBA	TBA TBA	staff	11 12 21 52
	+ PUB 596S 01	Internship Practicum	3.0	TBA	TBA TBA	TBA TBA	staff	11 12 21
41766	PUB 600S 71	Graduate Continuation Course <i>To register, contact Extended Education in EE 1100 or phone (310) 243-3741. For further info, contact your program instructor.</i>	0.0	TBA	TBA TBA	TBA TBA	staff	13

QUALITY ASSURANCE

40565	QAS 510 01	Adv Probability/Statistic	3.0	T	# 7:00- 9:45 pm	SCC E143	staff	21
40566	QAS 511 01	Quality Function Mgt. & TQM	3.0	W	# 7:00- 9:45 pm	SBS B109	staff	21
40567	+ QAS 513 01	Stat Qual Cntrl/Sampling	3.0	Th	# 7:00- 9:45 pm	NSM B242	staff	21
40568	+ QAS 516 01	Measure & Test Techniques	3.0	W	# 4:00- 6:45 pm	SCC E143	E Watson	21
40958	QAS 518 01	Quality Project Mgmt. & Prod.	3.0	S	12:00- 2:45 pm	SBS A204	staff	21
40569	+ QAS 521 01	Process Ctrl & Capability	3.0	S	9:00-11:45 am	SBS A204	staff	21
42717	QAS 600S 71	Graduate Continuation Course <i>To register, contact Extended Education in EE 1100 or phone (310) 243-3741. For further info, contact your program instructor.</i>	0.0	TBA	TBA TBA	TBA TBA	staff	13

Quantitative Methods (See Business Administration)

RECREATION & LEISURE STUDIES

41548	REC 100 01	Dimensions Of Leisure	3.0	MW	10:00-11:15 am	SAC 3148	staff	
41549	REC 100 02	Dimensions Of Leisure	3.0	MW	11:30-12:45 pm	FH C008	staff	
41550	REC 100 03	Dimensions Of Leisure	3.0	TTh	10:00-11:15 am	SCC L149	staff	
41551	REC 124 01	Leadership in Rec/Leis Serv	3.0	TTh	10:00-11:15 am	SBS B115	M Cappel	
41552	REC 126 01	American Sign Language I	3.0	MW	11:30-12:45 pm	SBS B238	staff	
41553	REC 220 01	Rec Group Activities <i>Co-req REC 220A</i>	3.0	MW	10:00-11:15 am	SBS B238	S Leifer-Mathieu	64
41554	REC 220A 01	Rec Group Activities <i>Co-req REC 220</i>	0.0	TBA	TBA TBA	TBA TBA	S Leifer-Mathieu	64
41555	REC 225 01	Intro Therapeutic Rec	3.0	MW	8:30- 9:45 am	SBS B238	S Leifer-Mathieu	
41556	REC 260 01	Outdoor Education <i>Co-req REC 260A</i>	2.0	TTh	10:00-11:15 am	SAC 3148	G Wing	92

Footnote definitions can be found at the end of the course listing section.

+ Consult current *University Catalog* for course prerequisite(s).

COURSE REF. NR.	DEPARTMENT NR. & SEC.	COURSE TITLE	UNITS	DAYS	HOURS	BLDG/RM	INSTRUCTOR	FOOTNOTES
41557	REC 260A 01	Outdoor Education <i>Co-req REC 260</i>	1.0	TBA	TBA TBA	TBA TBA	G. Wing	64
41558	+ REC 326 01	American Sign Language II <i>Cr Listed: 41562 REC 456 01</i>	3.0	MW	1:00- 2:15 pm	SAC 1103	staff	
41559	+ REC 334 01	Leis Educ & Geron	3.0	MW	11:30-12:45 pm	SAC 3148	staff	
41560	+ REC 335 01	Mgmt of Rec/Leis Serv	3.0	TTh	11:30-12:45 pm	SBS A144	staff	
41744	+ REC 445 01	Rec Therapy Treatmnt Procd <i>Meets in SAC 1116</i>	3.0	T	# 7:00- 9:45 pm	SAC TBA	staff	
41745	+ REC 448 01	Hotel & Resort Management	3.0	W	# 7:00- 9:45 pm	SAC 3142	S Leifer-Mathieu	
41562	+ REC 456 01	American Sign Language IV <i>Cr Listed: 41558 REC 326 01</i>	3.0	MW	1:00- 2:15 pm	SAC 1103	staff	
41565	+ REC 494S 01	Independent Study	1.0	TBA	TBA TBA	TBA TBA	M Cappel	
41566	+ REC 494S 02	Independent Study	2.0	TBA	TBA TBA	TBA TBA	M Cappel	
41567	+ REC 494S 03	Independent Study	3.0	TBA	TBA TBA	TBA TBA	M Cappel	
41568	+ REC 494S 04	Independent Study	3.0	TBA	TBA TBA	TBA TBA	M Cappel	
41569	+ REC 496S 01	Internship <i>(In Therapeutic Recreation)</i> <i>Meets in SAC 1116 8/27/02 at 4:00 P.M.</i>	6.0	TBA	TBA TBA	TBA TBA	M Cappel	30 31

SCIENCE, MATHEMATICS AND TECHNOLOGY

40202	+ SMT 310 01	Science And Technology	3.0	MW	8:30- 9:45 am	NSM B252	staff	19
40203	+ SMT 310 02	Science And Technology	3.0	MW	11:30-12:45 pm	NSM B252	O Seely	19
40204	+ SMT 310 03	Science And Technology	3.0	MW	2:30- 3:45 pm	NSM B252	staff	19
40205	+ SMT 310 04	Science And Technology	3.0	MW	# 5:30- 6:45 pm	NSM B252	T Reilly	19
40208	+ SMT 310 05	Science And Technology	3.0	MW	# 7:00- 8:15 pm	NSM B252	T Reilly	19
40209	+ SMT 310 06	Science And Technology	3.0	TTh	8:30- 9:45 am	NSM B252	staff	19
40210	+ SMT 310 07	Science And Technology	3.0	TTh	10:00-11:15 am	NSM B252	staff	19
40211	+ SMT 310 08	Science And Technology	3.0	TTh	1:00- 2:15 pm	NSM C221	O Seely	19
40212	+ SMT 310 09	Science And Technology	3.0	TTh	# 5:30- 6:45 pm	NSM B252	staff	19
40213	+ SMT 310 10	Science And Technology	3.0	TTh	# 7:00- 8:15 pm	NSM B252	staff	19
40214	+ SMT 312 01	Natural Processes	3.0	MW	10:00-11:15 am	SBS B215	staff	19
40215	+ SMT 312 02	Natural Processes	3.0	TTh	# 7:00- 8:15 pm	SCC 11305	staff	19
42573	+ SMT 312 03	Natural Processes	3.0	W	# 7:00- 9:45 pm	ERC E127	staff	19
42574	+ SMT 312 04	Natural Processes	3.0	Su	1:30- 4:15 pm	SBS B231	staff	19
40216	+ SMT 314 01	Introduction To Cosmology	3.0	MW	10:00-11:15 am	NSM C213	staff	19
40217	+ SMT 314 02	Introduction To Cosmology	3.0	TTh	10:00-11:15 am	NSM C213	staff	19
40206	+ SMT 314 03	Introduction To Cosmology	3.0	TTh	# 5:30- 6:45 pm	NSM C221	staff	19
40218	SMT 416 01	Earth Science For Teacher <i>Co-req SMT 416L</i>	3.0	MW	# 4:00- 4:50 pm	NSM B234	staff	19 64
40220	SMT 416 02	Earth Science For Teacher <i>Co-req SMT 416L</i>	3.0	TTh	2:30- 3:20 pm	NSM B234	staff	19 64
40219	SMT 416L 01	Earth Sci For Teacher-Lab <i>Co-req SMT 416</i>	0.0	MW	# 5:00- 6:15 pm	NSM B234	staff	19 64
40221	SMT 416L 02	Earth Sci For Teacher-Lab <i>Co-req SMT 416</i>	0.0	TTh	3:30- 4:45 pm	NSM B234	staff	19 64

SOCIAL & BEHAVIORAL SCIENCES

	SBS 101 01	Pers Soc Intell Develop	3.0	MW	2:30- 3:45 pm	SAC 1101	staff	12
	SBS 101 02	Pers Soc Intell Develop	3.0	TTh	2:30- 3:45 pm	SAC 1101	staff	12
40779	SBS 318 02	Cultural Pluralism: Islamic Religion & Culture in Our Global Community	3.0	MW	10:00-11:15 am	SBS E122	staff	19
40780	SBS 318 03	Cultural Pluralism: The Jewish Experience in America	3.0	MW	10:00-11:15 am	LCH A228	A Fisher	19
40781	SBS 318 04	Cultural Pluralism: East Asian Families & Gender Relations	3.0	MW	11:30-12:45 pm	SBS F225	staff	19
40782	SBS 318 05	Cultural Pluralism: Intercultural Communications	3.0	MW	1:00- 2:15 pm	SBS E122	L Groff	19
40783	SBS 318 06	Cultural Pluralism: Asian Pacific Populations <i>Cr Listed: 40845 APP 301 01</i>	3.0	MW	1:00- 2:15 pm	SBS F125	J Park	19 63

COURSE REF. NR.	DEPARTMENT NR. & SEC.	COURSE TITLE	UNITS	DAYS	HOURS	BLDG/RM	INSTRUCTOR	FOOTNOTES
40784	SBS 318 07	Cultural Pluralism: Psychohistory of the Holocaust	3.0	MW	2:30- 3:45 pm	LCH A228	A Hass	19
40785	SBS 318 08	Cultural Pluralism: Slavery, Race, and Nation	3.0	MW	2:30- 3:45 pm	SBS D121	staff	19
40786	SBS 318 09	Cultural Pluralism: Americans and Africans	3.0	MW	# 4:00- 5:15 pm	SBS B209	staff	19
40787	SBS 318 10	Cultural Pluralism: Latinos in the U.S.	3.0	MW	11:30-12:45 pm	LCH A103	M Valle	19
40788	SBS 318 11	Cultural Pluralism: Global Impact of the Technological Revolution	3.0	TTh	11:30-12:45 pm	LCH A228	L Rosen	19
40789	SBS 318 12	Cultural Pluralism: Socio-Cultural History of Southeast Asians in America	3.0	MW	# 4:00- 5:15 pm	SBS B137	S Needham	19
40790	SBS 318 13	Cultural Pluralism: African Diasporas in the U.S.	3.0	TTh	11:30-12:45 pm	SBS B115	W Little	19
40791	SBS 318 14	Cultural Pluralism: A Historical Perspective	3.0	TTh	1:00- 2:15 pm	SBS F125	C Udeze	19
40792	SBS 318 15	Cultural Pluralism: Culture in Multinational Business	3.0	TTh	# 4:00- 5:15 pm	SBS D121	F Billes	19
40794	SBS 318 16	Cultural Pluralism: Ethnicity and Health	3.0	TTh	# 8:30- 9:45 pm	SBS D121	S Orellana	19
40796	SBS 318 17	Cultural Pluralism: Education, Society and Language	3.0	F	1:00- 3:45 pm	SBS F225	D Bryan	19
40797	SBS 318 18	Cultural Pluralism: Education, Society and Language	3.0	S	1:00- 3:45 pm	LCH A228	D Bryan	19
40798	SBS 318 19	Cultural Pluralism: Islamic Religion & Culture in Our Global Community	3.0	S	1:00- 3:45 pm	SBS B215	staff	19
40800	SBS 318 20	Cultural Pluralism: Cultural Conflict in the Southwest	3.0	Su	10:00-12:45 pm	SBS D225	staff	19
41676	SBS 318 21	Cultural Pluralism: Survey of Asian Pacific Theatrical Genre <i>Cr Listed: 40846 APP 395 01</i>	3.0	TTh	2:30- 3:45 pm	NSM C213	staff	19 63
42211	SBS 318 22	Cultural Pluralism: <i>Cr Listed: 40668 IDS 320 01 41152 WMS 495 01</i>	3.0	M	# 7:00- 9:45 pm	SBS D219	M Donahoe	19 63

SOCIOLOGY

40043	SOC 101 01	The Individual In Society	3.0	MW	10:00-11:15 am	SBS B131	W Blischke	
40045	SOC 101 02	The Individual In Society	3.0	TTh	8:30- 9:45 am	SBS D225	staff	
40046	SOC 101 03	The Individual In Society	3.0	MW	2:30- 3:45 pm	SCC J146	F Hosokawa	
40051	SOC 102 01	Understand Soc Relations	3.0	TTh	10:00-11:15 am	SBS B131	R Hovard	
40053	SOC 102 02	Understand Soc Relations	3.0	TTh	1:00- 2:15 pm	SBS B131	R Hovard	
40054	SOC 220 01	Analytical Statistics <i>Co-req SOC 220L</i>	4.0	MW	# 7:00- 8:15 pm	EAC 501	K Hsu	64
40113	SOC 220L 01	Analytical Stats-Lab <i>Co-req SOC 220</i>	0.0	MW	# 8:30- 9:45 pm	SBS A110	K Hsu	64
40114	+ SOC 302A 01	Research Workshop <i>Cr Listed: 40119 SOC 502A 01</i>	4.0	TBA	TBA TBA	TBA TBA	R Christie	
42558	SOC 303 01	Qualitative Methods <i>Cr Listed: 40943 ANT 375 01 42559 SOC 595 02</i>	3.0	S	9:00- 2:00 pm	SBS A144	S Needham	31 63
40058	+ SOC 304 01	Computer Applications <i>Co-req SOC 304A</i>	3.0	MW	# 4:00- 5:15 pm	SBS A104	K Hsu	
41734	SOC 304A 01	Computer Applications <i>Co-req SOC 304</i>	0.0	TBA	TBA TBA	TBA TBA	K Hsu	
40063	SOC 305 01	Methods Of Soc Research <i>Co-req SOC 305A</i>	4.0	MW	11:30-12:45 pm	SBS A210	K Hsu	64
40065	SOC 305 02	Methods Of Soc Research <i>Co-req SOC 305A</i>	4.0	TTh	# 7:00- 8:15 pm	SAC 3152	staff	64
40686	SOC 305A 01	Methods Of Soc Research <i>Co-req SOC 305</i>	0.0	MW	1:00- 2:15 pm	SBS A104	K Hsu	64
40117	SOC 305A 02	Methods Of Soc Research <i>Co-req SOC 305</i>	0.0	TTh	# 8:30- 9:45 pm	SBS A104	staff	64

Footnote definitions can be found at the end of the course listing section.
+ Consult current *University Catalog* for course prerequisite(s).

COURSE REF. NR.	DEPARTMENT NR. & SEC.	COURSE TITLE	UNITS	DAYS	HOURS	BLDG/RM	INSTRUCTOR	FOOTNOTES
40067	SOC 311 01	Social Organization	3.0	TTh	10:00-11:15 am	SBS F225	staff	
40069	SOC 311 02	Social Organization	3.0	TTh	# 4:00- 5:15 pm	SBS B215	R Hovard	
40070	SOC 315 01	Sociology Of Work	3.0	TTh	# 5:30- 6:45 pm	SBS B131	R Hovard	
40071	+ SOC 316 01	Sociology Of Adult Life: Aging <i>Cr Listed: 42168 ANT 344 01</i>	3.0	TTh	# 4:00- 5:15 pm	SBS B131	S Raphael	63
40074	SOC 320 01	The Family	3.0	TTh	1:00- 2:15 pm	SBS B110	S Raphael	
40077	SOC 320 02	The Family	3.0	TTh	# 8:30- 9:45 pm	SBS B110	staff	
40080	SOC 322 01	Soc Environ Of Education	3.0	MW	1:00- 2:15 pm	SBS B131	W Blischke	
40084	SOC 322 02	Soc Environ Of Education	3.0	MW	# 8:30- 9:45 pm	SBS D225	staff	
40088	SOC 331 01	Minority Racial Ethnc Rel	3.0	MW	8:30- 9:45 am	SBS B131	staff	
40089	SOC 331 02	Minority Racial Ethnc Rel	3.0	S	9:00-11:40 am	SBS D225	D Bryan	
40090	SOC 334 01	Women In Society	3.0	TTh	11:30-12:45 pm	SBS B131	J Curran	
40091	SOC 335 01	Social Movements Sociology of Literature	3.0	MW	2:30- 3:45 pm	SBS B131	S Riskin	30 31
40092	SOC 340 01	Soc Psych: Soc Perspectiv	3.0	MW	10:00-11:15 am	SCC E153	S Riskin	
40093	SOC 340 02	Soc Psych: Soc Perspectiv	3.0	MW	# 5:30- 6:45 pm	SBS D225	S Riskin	
40094	SOC 341 01	Seminar In Small Groups	3.0	F	# 7:00- 9:45 pm	SBS B203	staff	
40095	SOC 355 01	Modern Soc Theories <i>Co-req SOC 355A</i>	4.0	TTh	11:30-12:45 pm	SBS F101	staff	11 64
40096	SOC 355 02	Modern Soc Theories <i>Co-req SOC 355A</i>	4.0	Su	1:00- 3:30 pm	SBS E116	D Bryan	11 64
40115	SOC 355A 01	Modern Soc Theories <i>Co-req SOC 355</i>	0.0	TTh	1:00- 1:50 pm	SBS F101	staff	11 64
40116	SOC 355A 02	Modern Soc Theories <i>Co-req SOC 355</i>	0.0	Su	# 4:00- 5:15 pm	SBS E116	D Bryan	11 64
40099	SOC 363 01	Drug & Alcohol Use	3.0	MW	# 7:00- 8:15 pm	SBS B131	staff	
40100	SOC 364 01	Corrections	3.0	MW	# 4:00- 5:15 pm	SCC E153	J Quicker	
40101	SOC 367 01	Sociology Of Law	3.0	TTh	2:30- 3:45 pm	SBS B110	J Curran	
40102	SOC 368 01	Criminology	3.0	MW	11:30-12:45 pm	SBS B209	J Quicker	
40103	SOC 368 02	Criminology	3.0	TTh	# 7:00- 8:15 pm	SBS B110	staff	
40104	SOC 369 01	Juvenile Delinquency	3.0	MW	1:00- 2:15 pm	SCC 11305	J Quicker	
40105	SOC 369 02	Juvenile Delinquency	3.0	S	1:00- 3:30 pm	SBS F225	staff	
42560	+ SOC 370 01	Moot Court <i>Co-req SOC 370A</i>	3.0	W	2:30- 5:15 pm	SBS B110	J Curran	
42561	+ SOC 370A 01	Moot Court <i>Co-req SOC 370</i>	0.0	TBA	TBA TBA	TBA TBA	staff	
40106	SOC 381 01	Field Studies Urban Probs <i>Co-req SOC 381S</i>	3.0	M	# 8:30- 9:45 pm	SAC 3152	A Ryave	30 31
40118	SOC 381S 01	Field Studies Urban Probs <i>Co-req SOC 381</i>	0.0	TBA	TBA TBA	TBA TBA	A Ryave	31
	+ SOC 494S 01	Independent Study	1.0	TBA	TBA TBA	TBA TBA	staff	12 31
	+ SOC 494S 02	Independent Study	2.0	TBA	TBA TBA	TBA TBA	staff	12 31
	+ SOC 494S 03	Independent Study	3.0	TBA	TBA TBA	TBA TBA	staff	12 31
40119	+ SOC 502A 01	Workshop Research/Theory <i>Cr Listed: 40114 SOC 302A 01</i>	4.0	TBA	TBA TBA	TBA TBA	R Christie	21
40108	SOC 550 01	Sem Interaction Processes	3.0	Th	# 7:00- 9:45 pm	LCH A202	S Riskin	21
40109	+ SOC 555 01	Sem Sociological Theory	3.0	W	# 7:00- 9:45 pm	LCH A330	R Christie	21
40110	SOC 560 01	Sem Soc Racial & Ethnic	3.0	T	# 7:00- 9:45 pm	SBS A232	H Charnofsky	21
40111	+ SOC 568 01	Seminar In Criminology	3.0	M	# 7:00- 9:45 pm	SCC E143	J Quicker	21
40112	+ SOC 595 01	Special Topics: Re-Interpreting Theory	3.0	TTh	# 5:30- 6:45 pm	SCC E143	J Curran	21
42559	+ SOC 595 02	Special Topics: Field Research <i>Cr Listed: 40943 ANT 375 01 42558 SOC 303 01</i>	3.0	S	9:00- 2:00 pm	SBS A144	S Needham	21 63
	SOC 596S 01	Practicum In Teaching Sociolog	3.0	TBA	TBA TBA	TBA TBA	staff	12 21
	+ SOC 597S 01	Directed Reading	1.0	TBA	TBA TBA	TBA TBA	staff	12 21
	+ SOC 597S 02	Directed Reading	2.0	TBA	TBA TBA	TBA TBA	staff	12 21
	+ SOC 597S 03	Directed Reading	3.0	TBA	TBA TBA	TBA TBA	staff	12 21
	+ SOC 598S 01	Directed Research	1.0	TBA	TBA TBA	TBA TBA	staff	12 21
	+ SOC 598S 02	Directed Research	2.0	TBA	TBA TBA	TBA TBA	staff	12 21
	+ SOC 598S 03	Directed Research	3.0	TBA	TBA TBA	TBA TBA	staff	12 21

COURSE REF. NR.	DEPARTMENT NR. & SEC.	COURSE TITLE	UNITS	DAYS	HOURS	BLDG/RM	INSTRUCTOR	FOOTNOTES
+ SOC	599S 01	Grad Capstone	1.0	TBA	TBA TBA	TBA TBA	staff	12 21
+ SOC	599S 02	Grad Capstone	2.0	TBA	TBA TBA	TBA TBA	staff	12 21
+ SOC	599S 03	Grad Capstone	3.0	TBA	TBA TBA	TBA TBA	staff	12 21
+ SOC	599S 04	Grad Capstone	4.0	TBA	TBA TBA	TBA TBA	staff	12 21
+ SOC	599S 05	Grad Capstone	5.0	TBA	TBA TBA	TBA TBA	staff	12 21
41767	SOC 600S 71	Graduate Continuation Course <i>To register, contact Extended Education in EE 1100 or phone (310) 243-3741. For further info. contact your program instructor.</i>	0.0	TBA	TBA TBA	TBA TBA	staff	13

SPANISH

40731	SPA 100 01	Beginning Spoken Interaction	3.0	TTh	11:30-12:45 pm	LCH A223	R Romero	
40732	SPA 100 02	Beginning Spoken Interaction	3.0	MW	# 5:30- 6:45 pm	LCH A223	R Romero	
40733	+ SPA 110 01	Beginning Spanish I	3.0	MW	10:00-11:15 am	LCH A223	staff	
40734	+ SPA 110 02	Beginning Spanish I	3.0	TTh	# 5:30- 6:45 pm	LCH A223	staff	
40735	+ SPA 111 01	Beginning Spanish II	3.0	MW	11:30-12:45 pm	LCH A223	staff	
40736	+ SPA 111 02	Beginning Spanish II	3.0	TTh	# 8:30- 9:45 pm	LCH A223	staff	
40737	SPA 151 01	Intro To Hispanic Culture	3.0	TTh	10:00-11:15 am	LCH A228	R Romero	54
40740	+ SPA 220 01	Intermediate Spanish I	3.0	MW	# 4:00- 5:15 pm	LCH A223	R Romero	
40741	+ SPA 220 02	Intermediate Spanish I	3.0	MW	# 8:30- 9:45 pm	LCH A223	staff	
40742	+ SPA 221 01	Intermediate Spanish II	3.0	TTh	# 4:00- 5:15 pm	LCH A223	staff	
41184	SPA 230 01	Spanish Conversation	3.0	TTh	# 5:30- 6:45 pm	SBS B209	staff	
40743	SPA 280 01	Spanish For Native Spkrs	3.0	MW	1:00- 2:15 pm	SBS F101	L Watts	
40744	+ SPA 305 01	Adv Comp, Syntax, Stylistcs	3.0	MW	11:30-12:45 pm	EAC 500	staff	
40745	+ SPA 305 02	Adv Comp, Syntax, Stylistcs	3.0	MW	2:30- 3:45 pm	LCH A223	staff	
40746	SPA 311 01	Structure Of Spanish	3.0	TTh	# 7:00- 8:15 pm	LCH A223	staff	
42579	SPA 314 01	Spanish Phonology	3.0	MW	1:00- 2:15 pm	SAC 1101	staff	
40747	+ SPA 330 01	Interp Hispanic Lit	3.0	MW	# 4:00- 5:15 pm	EAC 501	F Lauerhass	
40749	+ SPA 330 02	Interp Hispanic Lit	3.0	TTh	# 4:00- 5:15 pm	SBS A204	F Lauerhass	
40751	+ SPA 341 01	Advanced Conversation	3.0	TTh	1:00- 2:15 pm	LCH A223	F Lauerhass	
40752	+ SPA 351 01	Cnt Hisp Cult Spa Spk Am	3.0	MW	# 4:00- 5:15 pm	SBS F125	L Watts	
40753	+ SPA 351 02	Cnt Hisp Cult Spa Spk Am	3.0	TTh	2:30- 3:45 pm	LCH A223	L Watts	
40754	SPA 435 01	Socioling App Mex-Am Dial	3.0	F	8:30-11:15 am	LCH A223	M Dominguez	54
41185	SPA 435 02	Socioling App Mex-Am Dial	3.0	MW	# 4:00- 5:15 pm	SBS D121	M Dominguez	54
40755	+ SPA 453 01	Literature Of Spain	3.0	MW	2:30- 3:45 pm	EAC 500	F Lauerhass	
40756	+ SPA 454 01	Cervantes: Don Quijote	3.0	TTh	1:00- 2:15 pm	EAC 900	staff	
40757	+ SPA 490 01	Sem Spanish American Lit	3.0	TTh	# 4:00- 5:15 pm	EAC 501	L Watts	
	+ SPA 494S 01	Independent Study	3.0	TBA	TBA TBA	TBA TBA	M Dominguez	12
	+ SPA 594S 01	Independent Study	3.0	TBA	TBA TBA	TBA TBA	M Dominguez	12 21

Teacher Education (See Education)

TELEVISION ARTS

40955	DMA 320A 01	TV Directing I <i>Co-req DMA 323A</i>	3.0	TTh	9:30-12:00 pm	ERC H120	G Vinovich	64
40957	DMA 323A 01	TV Crew Production	3.0	TTh	1:00- 3:30 pm	ERC H120	G Vinovich	64
40959	DMA 327A 01	Independent TV Production	3.0	W	12:00- 2:00 pm	LCH A209	G Vinovich	
	+ DMA 496S 01	Internship in the Media	1.0	TBA	TBA TBA	LCH A209	G Vinovich	12 31 52

THEATRE ARTS

41149	THE 100 01	Television Film & Theatre	3.0	MW	11:30-12:45 pm	SBS E220	P Rodney	31
41162	THE 100 02	Television Film & Theatre	3.0	TTh	2:30- 3:45 pm	SBS D219	staff	31
41150	THE 120 01	Fundamentals Of Speech <i>Co-req 41151 THE 120A 01</i>	2.0	TTh	# 5:30- 6:45 pm	UT A102	D Leonard	64
41158	THE 120 02	Fundamentals Of Speech <i>Co-req 41161 THE 120A 02</i>	2.0	MW	10:00-11:15 am	UT A102	D Leonard	64
41159	THE 120 03	Fundamentals Of Speech <i>Co-req THE 120A</i>	2.0	TTh	8:30- 9:45 am	UT A102	staff	64

Footnote definitions can be found at the end of the course listing section.
+ Consult current *University Catalog* for course prerequisite(s).

COURSE REF. NR.	DEPARTMENT NR. & SEC.	COURSE TITLE	UNITS	DAYS	HOURS	BLDG/RM	INSTRUCTOR	FOOTNOTES
41163	THE 120 04	Fundamentals Of Speech <i>Co-req THE 120A</i>	2.0	MW	# 5:30- 6:45 pm	UT A102	staff	64
41165	THE 120 05	Fundamentals Of Speech <i>Co-req THE 120A</i>	2.0	TTh	11:30-12:45 pm	SBS B203	P Rodney	64
41151	THE 120A 01	Fundamentals Of Speech <i>Co-req 41150 THE 120 01</i>	0.0	TBA	TBA TBA	TBA TBA	D Leonard	64
41161	THE 120A 02	Fundamentals Of Speech <i>Co-req THE 120</i>	0.0	TBA	TBA TBA	TBA TBA	D Leonard	64
41160	THE 120A 03	Fundamentals Of Speech <i>Co-req 41159 THE 120 03</i>	0.0	TBA	TBA TBA	TBA TBA	staff	64
41164	THE 120A 04	Fundamentals Of Speech <i>Co-req 41163 THE 120 04</i>	0.0	TBA	TBA TBA	TBA TBA	staff	64
41166	THE 120A 05	Fundamentals Of Speech <i>Co-req 41165 THE 120 05</i>	0.0	TBA	TBA TBA	TBA TBA	P Rodney	64
41155	THE 160 01	Acting For Non-Majors	3.0	TTh	2:30- 3:45 pm	UT A102	P Rodney	
41156	THE 243 01	Stagecraft	3.0	MW	1:00- 2:15 pm	UT A102	R Heuschkel	
41167	THE 251 01	Script Analysis	3.0	TTh	2:30- 3:45 pm	SBS B231	S Weiner	
41168	THE 320 01	Speech Skills & Tech	3.0	MW	10:00-11:15 am	SBS B231	S Weiner	
41180	THE 322 01	Oral Interp Of Lit	3.0	MW	11:30-12:45 pm	SBS B231	D Leonard	
41169	+ THE 329P 01	Forensics Workshop	2.0	TBA	TBA TBA	TBA TBA	D Leonard	
41170	THE 337 01	Creative Dramatics <i>Co-req THE 337A</i>	3.0	TTh	1:00- 2:15 pm	UT A102	S Weiner	64
41171	THE 337A 01	Creative Dramatics <i>Co-req THE 337</i>	0.0	TBA	TBA TBA	TBA TBA	S Weiner	64
41172	THE 342 01	Design/Tech:Scenery & Lighting <i>Co-req THE 342A</i>	3.0	TTh	11:30-12:45 pm	UT A102	R Heuschkel	64
41749	THE 342A 01	Design/Tech:Scenery & Lighting <i>Co-req 41172 THE 342 01</i>	0.0	TBA	TBA TBA	TBA TBA	staff	64
41157	THE 346P 01	Theatre Workshop <i>Meets on University Theatre Stage</i>	1.0	W	# 5:30- 6:20 pm	UT TBA	R Heuschkel	
41173	THE 346P 02	Theatre Workshop <i>Meets on University Theatre Stage</i>	2.0	W	# 5:30- 6:20 pm	UT TBA	W DeLuca	
41174	THE 353 01	Playwriting	3.0	TTh	10:00-11:15 am	SBS D219	W DeLuca	
41175	THE 355 01	World Theatre I	3.0	MW	1:00- 2:15 pm	SBS E220	W DeLuca	
41176	+ THE 494S 01	Independent Study	1.0	TBA	TBA TBA	TBA TBA	P Rodney	
41177	+ THE 494S 02	Independent Study	2.0	TBA	TBA TBA	TBA TBA	P Rodney	
41178	+ THE 494S 03	Independent Study	3.0	TBA	TBA TBA	TBA TBA	P Rodney	
41179	+ THE 499S 01	Senior Project	2.0	TBA	TBA TBA	TBA TBA	S Weiner	

TRAVEL & TOURISM

41922	+ ACC 230 01	Financial Accounting	3.0	MW	8:30- 9:45 am	SBS D125	M Auerbach	
41923	+ ACC 230 02	Financial Accounting	3.0	W	# 7:00- 9:45 pm	SBS A216	C Chang	
41924	+ ACC 230 03	Financial Accounting	3.0	TTh	11:30-12:45 pm	SBS D125	R Mazhin	
41925	+ ACC 230 04	Financial Accounting	3.0	T	# 7:00- 9:45 pm	SBS A216	R Mazhin	
41948	+ BUS 300 01	Business Communications	3.0	MW	8:30- 9:45 am	SBS E126	staff	
41950	+ BUS 300 02	Business Communications	3.0	MW	11:30-12:45 pm	SBS E126	staff	
41952	+ BUS 300 03	Business Communications	3.0	MW	# 5:30- 6:45 pm	EAC 902	staff	
41953	+ BUS 300 04	Business Communications	3.0	M	# 7:00- 9:45 pm	EAC 902	staff	
41954	+ BUS 300 05	Business Communications	3.0	TTh	8:30- 9:45 am	SBS B140	staff	
41956	+ BUS 300 06	Business Communications	3.0	TTh	2:30- 3:45 pm	EAC 902	staff	
41957	+ BUS 300 07	Business Communications	3.0	TTh	# 5:30- 6:45 pm	SBS E122	staff	
41958	+ BUS 300 08	Business Communications	3.0	Th	# 7:00- 9:45 pm	SBS A216	staff	
42041	CIS 270 01	Info Sys/Tech Fundamentals	3.0	M W	8:30- 9:45 am	SBS G126 SBS A110	staff	
42043	CIS 270 02	Info Sys/Tech Fundamentals	3.0	M W	11:30-12:45 pm 11:30-12:45 pm	SBS G126 SBS A110	staff	
42044	CIS 270 03	Info Sys/Tech Fundamentals	3.0	M W	# 5:30- 6:45 pm # 5:30- 6:45 pm	SBS G126 SBS A110	staff	
42048	CIS 270 04	Info Sys/Tech Fundamentals	3.0	M M	# 7:00- 8:15 pm # 8:30- 9:45 pm	SBS G126 SBS A104	staff	
42050	CIS 270 05	Info Sys/Tech Fundamentals	3.0	T Th	8:30- 9:45 am 8:30- 9:45 am	SBS G126 SBS A110	staff	

Footnote definitions can be found at the end of the course listing section.
+ Consult current *University Catalog* for course prerequisite(s).

COURSE REF. NR.	DEPARTMENT NR. & SEC.	COURSE TITLE	UNITS	DAYS	HOURS	BLDG/RM	INSTRUCTOR	FOOTNOTES
42051	CIS 270 06	Info Sys/Tech Fundamentals	3.0	T Th	# 4:00- 5:15 pm # 4:00- 5:15 pm	SBS G126 SBS A110	staff	
42052	CIS 270 07	Info Sys/Tech Fundamentals	3.0	Th Th	# 7:00- 8:15 pm # 8:30- 9:45 pm	SBS G126 SBS A110	staff	
42053	CIS 270 08	Info Sys/Tech Fundamentals	3.0	M W	8:30- 9:45 am 8:30- 9:45 am	SBS A110 SBS G126	staff	
42054	CIS 270 09	Info Sys/Tech Fundamentals	3.0	M W	11:30-12:45 pm 11:30-12:45 pm	SBS A110 SBS G126	staff	
42055	CIS 270 10	Info Sys/Tech Fundamentals	3.0	M W	# 5:30- 6:45 pm # 5:30- 6:45 pm	SBS A110 SBS G126	staff	
42056	CIS 270 11	Info Sys/Tech Fundamentals	3.0	T Th	8:30- 9:45 am 8:30- 9:45 am	SBS A110 SBS G126	staff	
41944	LAW 240 01	Legal Environment of Business	3.0	MW	1:00- 2:15 pm	SBS B140	F Strier	
41945	LAW 240 02	Legal Environment of Business	3.0	MW	# 5:30- 6:45 pm	SBS F125	F Strier	
41946	LAW 240 03	Legal Environment of Business	3.0	Th	# 7:00- 9:45 pm	SBS E122	F Strier	
42084	MGT 310 01	Management Theory	3.0	MW	10:00-11:15 am	SBS B137	staff	
42086	MGT 310 02	Management Theory	3.0	MW	1:00- 2:15 pm	SBS D125	R Mills	
42087	MGT 310 03	Management Theory	3.0	W	# 7:00- 9:45 pm	SBS B143	R Mills	
42088	MGT 310 04	Management Theory	3.0	TTh	10:00-11:15 am	SBS D125	R Dowling	
42089	MGT 310 05	Management Theory	3.0	TTh	1:00- 2:15 pm	SBS E126	B Chrispin	
42090	MGT 310 06	Management Theory	3.0	T	# 7:00- 9:45 pm	SBS B143	B Chrispin	
42092	+ MGT 312 01	Organizational Behavior	3.0	MW	8:30- 9:45 am	SBS B143	staff	
42093	+ MGT 312 02	Organizational Behavior	3.0	MW	# 5:30- 6:45 pm	SBS B215	staff	
42096	+ MGT 312 03	Organizational Behavior	3.0	TTh	8:30- 9:45 am	SBS E126	staff	
42097	+ MGT 312 04	Organizational Behavior	3.0	TTh	# 4:00- 5:15 pm	SBS E126	staff	
42098	+ MGT 313 01	Human Resource Management	3.0	TTh	1:00- 2:15 pm	SBS D125	S Jenner	
42099	+ MGT 313 02	Human Resource Management	3.0	T	# 7:00- 9:45 pm	SBS B140	S Jenner	
42009	+ MKT 350 01	Principles Of Marketing	3.0	MW	8:30- 9:45 am	SCC E153	G Morris	
42010	+ MKT 350 02	Principles Of Marketing	3.0	MW	2:30- 3:45 pm	SBS B143	G Morris	
42011	+ MKT 350 03	Principles Of Marketing	3.0	MW	# 5:30- 6:45 pm	SBS B143	R Berry	
42014	+ MKT 350 04	Principles Of Marketing	3.0	TTh	1:00- 2:15 pm	SBS B143	K Celly	
42016	+ MKT 350 05	Principles Of Marketing	3.0	Th	# 7:00- 9:45 pm	SBS B143	G Morris	
42018	+ MKT 352 01	Advertising and Promotion MGT	3.0	TTh	2:30- 3:45 pm	SBS B101	J Kitson	
42019	+ MKT 352 02	Advertising and Promotion MGT	3.0	Th	# 7:00- 9:45 pm	SBS A204	J Kitson	
42020	+ MKT 355 01	Consumer Behavior	3.0	MW	1:00- 2:15 pm	SBS G126	R Berry	
42021	+ MKT 355 02	Consumer Behavior	3.0	W	# 7:00- 9:45 pm	SBS B140	R Berry	
42023	+ MKT 358 01	International Marketing	3.0	MW	11:30-12:45 pm	SBS B140	G Morris	
41559	+ REC 334 01	Leis Educ & Geron	3.0	MW	11:30-12:45 pm	SAC 3148	staff	
41560	+ REC 335 01	Mgmt of Rec/Leis Serv	3.0	TTh	11:30-12:45 pm	FH C008	staff	
41745	+ REC 448 01	Hotel & Resort Management	3.0	W	# 7:00- 9:45 pm	SAC 3142	S Leifer-Mathieu	

UNIVERSITY COURSES

42709	UNV 295 01	Selected Topics: Exploring Leadership and Service Learning	3.0	TTh	1:00- 2:15 pm	EAC 501	A Dowell	
-------	------------	---	-----	-----	---------------	---------	----------	--

WOMEN'S STUDIES

40648	HIS 380 01	Women In History	3.0	MW	# 4:00- 5:15 pm	SBS B203	M Garber	
42576	HIS 395 01	Special Topic In History: Multicultural America	3.0	TTh	# 4:00- 5:15 pm	SBS A216	staff	
40668	IDS 320 01	Inter Top In Hum Stud: <i>Cr Listed: 42211 SBS 318 22 41152 WMS 495 01</i>	3.0	M	# 7:00- 9:45 pm	SBS D219	M Donahoe	63
40669	IDS 320 02	Inter Top In Hum Stud:	3.0	T	# 7:00- 9:45 pm	SBS B203	staff	
40706	IDS 320 03	Inter Top In Hum Stud:	3.0	T	# 6:30- 8:15 pm	off campus	staff	51
40708	IDS 320 04	Inter Top In Hum Stud: <i>Location: Rancho Dominguez</i>	3.0	T	# 6:30- 9:15 pm	off campus	staff	51
40712	IDS 320 05	Inter Top In Hum Stud: <i>Location: Downtown Los Angeles</i>	3.0	M	# 6:00- 8:45 pm	off campus	staff	51
40714	IDS 320 06	Inter Top In Hum Stud: <i>Location: Downtown Los Angeles</i>	3.0	M	# 6:00- 8:45 pm	off campus	staff	51

Footnote definitions can be found at the end of the course listing section.
+ Consult current *University Catalog* for course prerequisite(s).

COURSE REF. NR.	DEPARTMENT NR. & SEC.	COURSE TITLE	UNITS	DAYS	HOURS	BLDG/RM	INSTRUCTOR	FOOTNOTES
40074	SOC 320 01	The Family	3.0	TTh	1:00- 2:15 pm	SBS B110	S Raphael	
40077	SOC 320 02	The Family	3.0	TTh	# 8:30- 9:45 pm	SBS B110	staff	
40090	SOC 334 01	Women In Society	3.0	TTh	11:30-12:45 pm	SBS B131	J Curran	
41153	+ WMS 494S 01	Independent Study	3.0	TBA	TBA TBA	TBA TBA	M Donahoe	
41152	WMS 495 01	Special Tpcs: Women's Studies Issues of Race, Class, and Gender" <i>Cr Listed: 40668 IDS 320 01</i> <i>42211 SBS 318 22</i>	3.0	M	# 7:00- 9:45 pm	SBS D219	M Donahoe	63

Footnote Definitions

Program acceptance or specific class standing requirements

- 11 This section is restricted to students with designated majors. Students with other majors will not be allowed to register for the section via T.O.R.O.S.
- 12 Contact the department for the course reference number.
- 13 Section is not available for registration via T.O.R.O.S. Contact the department for registration instructions.
- 15 Must have departmental approval in order to drop or withdraw from the class.
- 19 Junior or Senior standing required
- 20 Senior standing required.
- 21 Graduate standing required.
- 23 This section is restricted to **Honors Program** students. Students interested in the Honors Program should contact Dr. Joyce Johnson, Coordinator in the Honors Program Office, SAC 2135 or call 243-3974.
- 24 This section is restricted to **PACE** students. Other students may enroll if space is available after PACE students are registered.

Students unable to register for restricted courses via T.O.R.O.S. may be able to obtain approval from the department in special circumstances. A signature of approval must be obtained from the appropriate department representative on a Restricted Registration Exception Form. The form, available from department offices, must be submitted in-person, to the Admissions and Records Office, SCC J-103, where registration in the restricted course can be completed provided a seat is available. The Restricted Registration Exception Form is valid during touchtone/web registration only; during Late Registration, Add/Drop, the instructor's signature of approval on a Change of Program (Add/Drop) card is required.

- 25 This section is restricted to **Nursing majors**. Contact the Division of Nursing for registration information, Student Services Center, 1-800-344-5484.

Additional class meeting time requirements

- 30 Additional class time required.
- 31 Includes required off-campus meeting or fieldwork for which students must make their own transportation arrangements.
- 32 Course includes an optional field trip for which there will be a transportation charge.
- 33 Students must be available three (3) hours per week between 8 a.m. and 2 p.m. to observe in schools. Students must make their own transportation arrangements.
- 35 Class begin date does not coincide with regular semester begin date. Course must be added by change of program and add/drop deadline.

Fulfills requirements

- 41 Meets state requirement in American History.
- 42 Meets state requirement for U.S. Constitution and California Government.
- 43 Meets state requirement for State and Local Government.

Special course conditions, restrictions or requirements

- 49 Students in this section may enroll in a maximum of 7 units of Cooperative Education courses (CED 310 and CED 320S) per semester.
- 50 Course meets in the gymnasium for the first class meeting.
- 51 This section meets at an off-campus site for PACE students.
- 52 This course is offered **credit/no credit grading only**.
- 54 Course is conducted in English.

- 55 Health requirement: students enrolling in Physical Education courses assume the responsibility for satisfactory health status appropriate for class activity.
- 56 Lab coat required.
- 57 Students enrolling in Chemistry 110 must take the General Chemistry Placement Examination given on the first day of class.
- 58 Class ending date does not coincide with regular semester ending date.
- 60 This course meets the CTC computer requirement *only* for students who have completed the student teaching/intern program at CSU Dominguez Hills. All others must take GED 535.
- 61 Intensive Learning Experience (ILE) section: ELM score must be between 100 and 350 (inclusive).
- 62 Courses numbered 001-099 do not count for degree credit.
- 63 Crosslisted section: more than one section is taught in the same room at the same time. (Students should register in only one of the sections crosslisted.)
- 64 Co-requisite Course: courses with this footnote require enrollment in both the lecture section and associated activity, lab, production or supervision portion of the course or, in some cases, enrollment in another course. Co-reqs are listed below the course information in italics. If the co-requisite CRN is listed, you must register for that specific CRN. If only the department and course number is listed, you may register for any section of the co-requisite course for which you are eligible. Refer to the course description in the current *University Catalog*.

Special Division of Nursing requirements

- 65** Class beginning and ending dates may not coincide with regular semester beginning and ending dates. See website at www.csudh.edu/soh/don/index.htm for dates or phone (800) 344-5484 - option #1 for information.
- 66** Class add and drop deadlines may not coincide with regular semester add and drop deadlines. See website at www.csudh.edu/soh/don/index.htm for deadlines or phone (800) 344-5484 - option 1.
- 67** This is a Nursing Role Performance course and requires proof of malpractice insurance, blood-borne pathogen training, immunizations, and a TB test.
- 68** For room locations call (310) 243-3597 one week prior to the beginning of this class.

Special English department requirements

- 71** Students must have taken the CSU English Placement Test. Students with EPT scores designated by the CSU Chancellor's Office as indicating eligibility in an Intensive Learning Experience Program (ILE) must enroll in ENG 088.
- 72** Special section for students in the Intensive Learning Experience Program (ILE). EPT scores must be between 120 and 141 inclusive.
- 73** Students must have taken the CSU English Placement Test (EPT).
- 74** All students must meet the following prerequisites: English 110 and 111 or their equivalents; passing score on the GWE, (competency in writing requirement); or English 350 or other courses listed in the *University Catalog*.
- 75** Prerequisite: All students must have taken the CSU English Placement Test (EPT) before they can enroll in English 110. In addition, students must score a T-151 or above on the EPT, meet one of the exceptions, or have successfully completed ENG 088 and/or 099.
- 76** Prerequisite: completion of ENG 110 or equivalent. Written verification (letter of notification, grade slip, transcript, evaluation form) must be presented to the instructor at the first class meeting.
- 77** Lower division composition requirement must be completed. Written verification (grade slip, transcript) must be presented to the instructor at the first class meeting.
- 78** Prerequisite: Completion of ENG 111 or equivalent.

Special Teacher Education department requirements

- 80** Advanced registration available only for interns.
- 81** BCLAD students only.

Additional course fee requirements

NOTE: Any change in fees or new fees indicated in the following footnotes or which occur subsequent to the printing of these footnotes are subject to the policies and procedures as stated in *Executive Order #661*.

- 90** An additional course material/model fee of \$10 is required.
- 91** Students enrolling in English (ENG) 350; or History (HIS) 300; or Interdisciplinary Studies (IDS) 398 are required to pay a course material fee of \$4.
- 92** A \$5 course fee is required for students enrolled in Physical Education (PED) 116, 124, 140, 142, 156, 158, 162, 164, 170, 218, 250, 251, 252, 253, 254, 255, 256, 257, 258, 259, 300, 301, 303, 360, 361, 425, 460, 461; and Recreation (REC) 260.
- 93** Students enrolling in Chemistry (CHE) 230L are required to pay an \$8 course laboratory fee.
- 94** Students enrolling in Chemistry (CHE) 311L are required to pay a \$17 course laboratory fee.
- 95** Students enrolling in either Chemistry (CHE) 317L or 451L are required to pay a course laboratory fee of \$18.
- 96** Students enrolling in Chemistry (CHE) 456L are required to pay a course laboratory fee of \$22.
- 97** Students enrolling in Chemistry (CHE) 313L are required to pay a course laboratory fee of \$36.
- 98** Students enrolling in Biology (BIO) 342L are required to pay an \$18.00 course laboratory fee.
- 99** A lab fee is associated with Orthotics and Prosthetics courses. For specific charges, please contact the program office at (310) 243-2700.

Final Examination Schedule

Fall 2002 Final Exam Week: Saturday, Dec. 7– Friday, Dec. 13, 2002

Class Meets	Examination Day	Time
-------------	-----------------	------

S

8:30 a.m.	Saturday	Dec 7	8:30 a.m. - 10:30 a.m.
9:00 a.m.	Saturday	Dec 7	9:00 a.m. - 11:00 a.m.
1:30 p.m.	Saturday	Dec 7	1:00 p.m. - 3:00 p.m.

Su

9:00 a.m.	Sunday	Dec 8	9:00 a.m. - 11:00 a.m.
1:00 p.m.	Sunday	Dec 8	1:00 p.m. - 3:00 p.m.

M W F

7:30 a.m.	Monday	Dec 9	7:30 a.m. - 9:30 a.m.
8:30 a.m.	Wednesday	Dec 11	8:30 a.m. - 10:30 a.m.
10:00 a.m.	Monday	Dec 9	10:00 a.m. - 12:00 p.m.
11:30 a.m.	Wednesday	Dec 11	11:30 a.m. - 1:30 p.m.
1:00 p.m.	Monday	Dec 9	1:00 p.m. - 3:00 p.m.

M W

7:00 a.m.	Monday	Dec 9	7:00 a.m. - 9:00 a.m.
8:30 a.m.	Wednesday	Dec 10	8:30 a.m. - 10:30 a.m.
10:00 a.m.	Monday	Dec 9	10:00 a.m. - 12:00 p.m.
11:30 a.m.	Wednesday	Dec 11	11:30 a.m. - 1:30 p.m.
1:00 p.m.	Monday	Dec 9	1:00 p.m. - 3:00 p.m.
2:30 p.m.	Wednesday	Dec 11	2:30 p.m. - 4:30 p.m.
4:00 p.m.	Monday	Dec 9	4:00 p.m. - 6:00 p.m.
5:30 p.m.	Wednesday	Dec 11	5:30 p.m. - 7:30 p.m.
7:00 p.m.	Monday	Dec 9	7:00 p.m. - 9:00 p.m.
8:30 p.m.	Wednesday	Dec 11	8:00 p.m. - 10:00 p.m.

T Th

7:00 a.m.	Tuesday	Dec 10	7:00 a.m. - 9:00 a.m.
8:30 a.m.	Thursday	Dec 12	8:30 a.m. - 10:30 a.m.
10:00 a.m.	Tuesday	Dec 10	10:00 a.m. - 12:00 p.m.
11:30 a.m.	Thursday	Dec 12	11:30 a.m. - 1:30 p.m.
1:00 p.m.	Tuesday	Dec 10	1:00 p.m. - 3:00 p.m.
2:30 p.m.	Thursday	Dec 12	2:30 p.m. - 4:30 p.m.
4:00 p.m.	Tuesday	Dec 10	4:00 p.m. - 6:00 p.m.
5:30 p.m.	Thursday	Dec 12	5:30 p.m. - 7:30 p.m.
7:00 p.m.	Tuesday	Dec 10	7:00 p.m. - 9:00 p.m.
8:30 p.m.	Thursday	Dec 12	8:00 p.m. - 10:00 p.m.

Class Meets	Examination Day	Time
-------------	-----------------	------

M

4:00 p.m.	Monday	Dec 9	4:45 p.m. - 6:45 p.m.
6:10 p.m.	Monday	Dec 9	6:30 p.m. - 8:30 p.m.
7:00 p.m.	Monday	Dec 9	7:45 p.m. - 9:45 p.m.

T

4:00 p.m.	Tuesday	Dec 10	4:45 p.m. - 6:45 p.m.
6:10 p.m.	Tuesday	Dec 10	6:30 p.m. - 8:30 p.m.
7:00 p.m.	Tuesday	Dec 10	7:45 p.m. - 9:45 p.m.

W

4:00 p.m.	Wednesday	Dec 11	4:45 p.m. - 6:45 p.m.
6:10 p.m.	Wednesday	Dec 11	6:30 p.m. - 8:30 p.m.
7:00 p.m.	Wednesday	Dec 11	7:45 p.m. - 9:45 p.m.

Th

4:00 p.m.	Thursday	Dec 12	4:45 p.m. - 6:45 p.m.
6:10 p.m.	Thursday	Dec 12	6:30 p.m. - 8:30 p.m.
7:00 p.m.	Thursday	Dec 12	7:45 p.m. - 9:45 p.m.

F

8:30 a.m.	Friday	Dec 13	8:30 a.m. - 10:30 a.m.
11:30 a.m.	Friday	Dec 13	11:30 a.m. - 1:30 p.m.

Note: With the exception of the Division of Nursing courses, final exam dates and times are scheduled according to the Class Meeting Time Module. If the module is not followed when scheduling a course section, a time frame and room location for finals week will not be available for that course section unless special arrangements have been made by the instructor.

Tentative Course Offerings – Spring 2003

Academic Program	CRS Prefix / CRS Number																				
Accounting	ACC	230	231	330	331	333	336	337	339	430	433	435	438	595							
Africana Studies	AFS	200	205	220	395	396	494	495	496	499	594	595									
Anthropology	ANT	100	115	312	313	333	335	341	351	370	388	389	494								
Applied Studies	APS	490																			
Art	ART	100	101	111	150	171	179	301	331	332	333	337	343	345	346	361	373	380	384	392	446
		448	463	474	493	494	495	496	498												
Asian-Pacific Studies	APP	101	322	395																	
Behavioral Science	BEH	490	504	505	507	522	525	529	533	537	540	558	569	595	597	598	599	600			
Biology	BIO	102	103	120	122	230	250	251	254	310	320	332	336	340	342	370	394	420	421	422	425
		440	442	453	483	490	495	503	520	590	597	598	599	600							
Business	BUS	300	445	494	495	496	595	600													
Chemistry	CHE	102	108	110	112	230	312	313	316	317	322	393	420	433	452	453	456	460	497		
Chicano/Chicana Studies	CHS	205	300	460	470	480	490	494	495												
Clinical Science	CLS	300	301	302	305	306	411	412	421	422	432	433	434	440	441	453	454	461	462	463	490
		496	497	501	504	590	594	596	599	600											
Communications	COM	100	206	250	302	305	344	355	358	365	366	383	396	397	400	467	490	494	495	496	
Computer Information Systems	CIS	270	272	275	370	371	372	471	473	474	475	494	496	502	594						
Computer Science	CSC	101	111	121	123	221	251	301	311	321	331	341	353	401	411	451	453	455	461	471	481
		495																			
Cooperative Education	CED	300	310	320																	
Dance	DAN	120	130	205	215	225	305	315	325	340	415	425	440	480	494	495					
Earth Sciences (Geology)	EAR	100	101	464	490	494	495	496	498	499											
Economics	ECO	200	210	211	230	310	311	315	322	340	351	380	494								
Education, Graduate	CUR	510	515	517	519																
	EAD	504	506	514	570	571	572	573	574	576	577	578	593	596							
	MUL	520	521	522	525	590															
	GED	500	501	503	505	508	594	599	600												
	PPS	510	515	520	525	530	535	540	545	550	555	565	569								
	SPE	460	523	528	529	552	553	554	555	556	558	560	561	562	563	565	566	567	568	569	591
	TBE	520	530	540	550	560	570														
Education, Teacher	TED	304	305	402	403	405	406	407	408	409	410	411	412	415	416	420	435	436	445	446	455
		456	465	466	467	468	469	490	494	495											
English	ENG	088	099	110	111	230	300	301	305	306	307	308	312	314	317	325	326	327	340	341	343
		347	350	351	352	413	420	433	435	451	457	467	486	487	490	492	494	501	537	543	545
		552	555	575	580	582	584	586	588	592	594	600									
Finance	FIN	360	382	468	480	483	488	500	502	503											
Foreign Languages	FLG	294	494																		
French	FRE	110	111	220	494																
Geography	GEO	100	350	359	360	405	416	420	494	498											
Graduate Studies	GST	600																			
Health Science	HEA	100	240	252	280	281	300	312	314	315	318	350	380	382	385	387	440	442	466	470	472
		480	481	488	492	499															
Health Sciences (Division of)	HSC	201	308	491	492	494	495														

Department		CRS Prefix / CRS Number																				
History	HIS	100	101	120	121	300	301	304	305	314	315	317	319	331	332	333	334	335	336	340	341	
		344	346	348	351	360	361	363	365	367	376	380	395	490								
Human Services	HUS	300	400																			
Humanities	HUM	200	310	312	314	522	582	594	599	600												
Interdisciplinary Studies	IDS	255	320	326	330	336	350	380	382	397	398	491	492	493	494							
Japanese	JPN	111																				
Labor Studies	LBR	412	496																			
Law	LAW	240	340	342																		
Liberal Studies	LBS	010	020	030	200	300	360	370	400	401												
Management	MGT	310	312	416	418	419	490	500	503	590												
Marketing	MKT	350	351	358	459	495	500	503	595													
Marital and Family Therapy	MFT	572	578	580	584	596	600															
Mathematics	MAT	003	009	105	107	131	141	143	153	171	191	193	207	211	271	281	297	311	321	331	333	
		337	347	361	403	411	447	495	497	525	555	590	594	595	597	599	600					
Music	MUS	100	101	109	111	120	121	171	172	173	176	177	180	200	209	211	220	221	271	272	273	
		276	277	280	300	309	311	315	320	321	331	340	371	372	373	376	377	380	386	400	430	
		431	435	436	438	439	440	445	470	471	472	473	476	477	480	481	494	495	496	499	580	
		593	594																			
Nursing (undergraduate)	BSN	301	305	310	315	325	335	340	345	380	400	405	410	416	420	426	430	436	440	446	450	
		456	460	494	495																	
Nursing (graduate)	MSN	501	504	510	513	514	521	522	523	524	525	526	527	530	535	536	537	551	552	553	554	
		555	556	557	561	562	563	564	566	567	571	572	573	574	576	577	583	584	591	592	594	
		595	599	600																		
Occupational Therapy	OTR	101	205	206	301	314	317	414	424	429	432	462	482									
Philosophy	PHI	101	102	120	300	303	305	331	350	365	378	386	490	494	495							
Physical Education	PED	110	111	112	114	118	130	132	141	142	156	158	162	170	171	190	191	218	235	300	301	
		303	305	425	426	447	448	449	470	490	494	495	496	514	593	600						
Physics	PHY	100	122	130	132	207	300	306	310	333	335	341	462	494	498							
Political Science	POL	100	101	251	310	312	313	314	318	336	340	344	349	351	354	360	366	370	371	375	494	
		495	496																			
Psychology	PSY	101	110	230	235	305	314	330	331	340	342	350	353	360	363	367	368	372	380	382	396	
		411	412	415	416	464	490	494	496	497	498	520	550	564	565	567	571	590	597	598	600	
Public Administration	PUB	300	301	302	303	304	305	314	315	330	340	342	373	423	426	434	490	494	495	496	500	
		501	502	504	506	508	510	512	521	594	596	599	600									
Quality Assurance	QAS	510	511	513	514	515	516															
Quantitative Methods	QMS	321	322	423	502																	
Recreation & Leisure Studies	REC	100	120	126	260	326	331	348	420	425	426	428	440	458	493	494	496					
Science, Mathematics & Tech	SMT	310	312	314	416																	
Social & Behavioral Sciences	SBS	101	318																			
Sociology	SOC	101	102	220	302	305	311	315	316	320	322	326	331	335	340	341	355	362	365	368	369	
		370	381	395	494	502	505	506	518	529	550	560	563	595	596	597	598	599	600			
School of Management	SOM	201																				
Spanish	SPA	110	111	115	151	220	221	280	305	311	314	340	341	350	400	435	453	454	456	461	490	
		494	594																			
Television Arts	TVA	336	338	365	369																	
Theatre Arts	THE	100	120	160	264	320	326	337	339	343	346	357	453	494	499							
University Courses	UNV	295																				
Women's Studies	WMS	495																				

Special Sessions Programs

The Special Sessions area within the Division of Extended Education offers a wide variety of individual courses for university credit to matriculating as well as non-matriculating students during the three week winter session, the eleven week summer session, and during the fall and spring semesters. Special Session programs are uniquely designed to accommodate the needs of a given population. In some cases, the completion of a program may culminate in a bachelor's or master's degree while in others it may result in a certificate or credential. Because Special Sessions courses are self-supporting, tuition is charged. The following list reflects the current Special Sessions programs and the contact person for each.

COLLEGE OF ARTS AND SCIENCES:

Humanities External Degree

Master of Arts Degree

This degree is offered on a guided study basis through correspondence.

Contact: Elena Christova
(310) 243-3191

Interdisciplinary Studies

Bachelor of Arts Degree

Contact: David Heifetz
(310) 243-3649

Negotiation and Conflict Management

Master of Arts Degree, Behavioral Science

Contact: David Churchman
(310) 243-3770

Program

Assistant: Penny Putz
(310) 243-2162

Quality Assurance

Master of Science Degree

This degree program is offered in several formats: on campus, on-site, at corporate sites and on the Internet.

Contact: Eugene Watson
(310) 243-3880

Program

Assistant: Rodger Hamrick
(310) 243-3880

SCHOOL OF EDUCATION:

Assistive Technology Specialist Certificate

Contact: Paul Richard
(714) 966-4140
Larry Belkin
(714) 966-4130

Community College Teaching Certificate

Contact: Special Sessions
Administrative Office
(310) 243-2781

Designated Subjects - Adult Education Credential

Contact: Steven Lee
(310) 243-2887

SCHOOL OF HEALTH:

Nursing

Bachelor of Science Degree
Master of Science Degree

These programs are available via web-based courses.

Contact: The School of Health
Student Services Center
(800) 344-5484

Humanities External Degree Courses for the Division of Nursing

HUX 346 Alienation, Estrangement & Subcultures
(offered Aug. 25 thru
Dec. 6, 2002)

Contact: Extended Education
(310) 243-3741

Orthotics and Prosthetics Certificates

Contact: Scott Hornbeak
(310) 243-2170

SCHOOL OF BUSINESS AND PUBLIC ADMINISTRATION:

Business Administration MBA ONLINE

This degree program offers all courses required for the MBA via the Internet at mbaonline.csudh.edu

Contact: Cathi Nicholson
(310) 243-2714

Public Administration MPA ONLINE

This degree program offers all courses required for the MPA via the Internet at mpaonline.csudh.edu

Contact: Malaika Horne
(310) 243-3917

Mediated Instruction and Distance Learning

TV Classes

TV classes are taught in one of the specially designed TV studios and broadcast over local television systems. Students whose television sets receive the broadcast can enroll in a TV designated section and attend class from their homes or worksites, e.g. a local elementary school. All DHTV classes are broadcast live. Students can use a toll free number to call in and speak with the instructor during the broadcast.

Many of the classes broadcast by CSU Dominguez Hills can also be seen on local cable television systems, i.e. MediaOne (Channel 2) in Wilmington, Lomita, parts of San Pedro and Harbor City and Time Warner (Channel 6) in Torrance, Hawthorne, Gardena, El Segundo and Lawndale.

Some DHTV programming can be seen on The LA Channel (Channel 36) in the City of Los Angeles on LA 36, the citywide educational TV network.

Two teacher education courses can be seen Saturday and Sunday mornings on KLGs Channel 58, the PBS channel operated by the Los Angeles Unified School District's UHF television channel. KLCS can be received on an antenna over the air but is also carried on many local cable television systems throughout Southern California.

All TV classes are also simulcast on the Internet. Students can communicate with the instructor by email during class. Students should go to the distance learning website at dominguezonline.csudh.edu for program and technical information.

Videoconferencing Classes

Videoconferencing classes are taught in the videoconferencing classroom. A two-way audio and video connection is made between the videoconferencing classroom and videoconferencing classrooms at various community colleges. Students can attend class on campus or at one of the off-campus videoconferencing classrooms. Videoconferencing classes cannot be seen on local television. Students must go to a site that is participating in the program.

Internet Classes

An Internet class is taught entirely over the Internet. Students will receive all of their information, communicate with the instructor and other students and complete all of their assignments on-line. In addition to basic computer skills, students need the use of a computer, an email account and access to the Internet. It is possible for students to do all of the work for an Internet class in one of the on-campus computer labs. Students who want to work at home will need an internet provider and a modem.

Internet courses may be entirely asynchronous, i.e. composed of webpages that can be accessed by the student from anyplace at anytime. However, students can find the websites for their courses by going to toro.csudh.edu.

In the Spring of 1999, Dominguez Hills began broadcasting live, synchronous classes on the Internet. All students enrolled in these synchronous Internet courses must be at a computer at the same time so they can log on to a common website and participate in the live, interactive broadcast.

Students should refer to the distance learning website at dominguezonline.csudh.edu for technical requirements for their computers.

Nursing students should check website www.csudh.edu/soh.don/index.htm or phone (800) 344-5484 - option #1 for requirements and additional technical equipment and skills necessary for online nursing courses.

University Police

California State University, Dominguez Hills' annual security report includes statistics for the previous three years concerning reported crimes that occurred on campus, on public property immediately adjacent to and accessible from the campus, and within The City of Carson. The report also includes institutional policies concerning campus security such as policies concerning alcohol and drug use, crime prevention, the reporting of crimes, sexual assault and other matters. You can obtain a copy of this report by contacting the University Police or by accessing the following website at www.csudh.edu/dhpd/dhpd.htm.

The Department is located on campus at:

SCC A-122, Bldg. 2
1000 East Victoria Street
Carson, CA 90747
(310) 243-3639

The Student Housing Sub-station is located at:

Apartment F4
(310) 217-6960

The University Police Department provides safety oriented service to CSU Dominguez Hills.

It includes University Police and Parking Services that provide 24 hour-a-day patrol protection of university property, buildings, parking lots and student housing. All laws and codes of the state are enforced on the campus, including regulations the University establishes to administer the campus community.

Officers are responsible for reporting and investigating crimes, issuing traffic citations and responding to medical emergencies, traffic accidents and fire emergencies, as well as other incidents that require police assistance. University police officers are vested with full

law enforcement powers and responsibilities, identical to the local police or sheriff departments in your home community. Officers meet training requirements mandated by the California Commission on Peace Officers Standards and Training as well as training designed to meet the needs of the university community. As state police officers their police authority extends throughout the entire state, including concurrent jurisdiction with the Los Angeles County Sheriff Department on the adjacent streets and community.

The Department prepares and submits a monthly Uniform Crime Report to the California Department of Justice. The Department also enters reported stolen vehicles and property with serial numbers into the National Crime Information Center, allowing for recovery throughout the United States.

As an active member of the Criminal Justice System, the University Police interacts and cooperates with other law enforcement agencies. Cases are filed with the Los Angeles County District Attorney. Information may also be given to the Office of the Vice President for Student Affairs for appropriate action involving students.

The Department works closely with the Student Housing Office in an effort to educate the residents in crime awareness and crime prevention. It established a police sub-station (COPS) in apartment F4 in Student Housing to facilitate a community based policing program in housing.

All emergency calls continue to be routed to the main station in SCC A-122 on campus and all officers continue to be dispatched out of the main station.

Crime Prevention Programs

The Department has established programs that raise the level of safety awareness of the campus community. These programs include:

- Student Orientation Program
- Resident Advisors Training Program
- Student Escort Service
- Sexual Assault Prevention
- Personal Safety Awareness
- DUI and Drug Abuse
- Theft Prevention
- Operation ID Engraving
- Building, Area and Parking Lot Lighting Surveys
- 9-1-1 Capability from all University phones
- Emergency Telephones at various campus locations
- Closed Circuit Television Surveillance - Parking Lot 4
- Emergency Preparedness Committee
- Electronic Alarm Systems

The Student Escort Service provides escort service during the hours of 6 - 11 p.m. for students, faculty and staff who walk alone to their cars.

To request an evening escort

From pay phones & student housing phones (310) 243-3639
From campus phones 3639

Most campus buildings and facilities are accessible to members of the campus community, guests and visitors Monday through Saturday until 10 p.m. and as certain special events dictate.

Motor vehicle lots, pedestrian walkways and building exteriors are well lighted. The University Police conducts a weekly light survey throughout the campus and a report is made to Physical Plant on a weekly basis.

Shrubbery, trees and other vegetation on campus are trimmed and maintained on a regular basis with special attention given to walkways. Physical Plant conducts a facility audit of the entire campus on an annual basis.

Campus Crime Statistics

Crime	1999	2000	2001
Homicide	0	0	0
*Sex Offenses – Forcible	1	0	2
*Sex Offenses – Non-Forcible	0	0	0
Sex Crimes – Misdemeanors	2	2	1
Robbery	0	1	3
Assault (Aggravated)	0	1	0
Assault (Simple)	2	0	3
Burglary	36	75	26
Vehicle Theft	11	8	5
Theft (Larceny)	103	102	55
Liquor Violations (Liquor Laws, Drunkenness)	7	6	4
Drunk Driving Violations	5	7	5
Drug Violations	12	9	2
Weapons Violations	1	0	5
Vandalism	36	46	24
Hate Incidents/Crime	2	0	0

* Beginning 8/1/92 "Rape" category was replaced by "Sex offenses – Forcible or Non-Forcible."

‡ Burglary category includes: vehicle, building and residential

Parking Services

Parking Services is responsible for enforcement of parking regulations, guest parking and the information booth. The parking officers patrol the campus ensuring safe and legal use of our parking areas. Parking provides escort service for our students, faculty and staff. For more information please contact us in SCC B-145 or phone (310) 243-3725, or ext. 3725 from campus phones.

Office Hours:

Monday - Friday 8:00 am - 5:00 pm

Emergency Telephone Numbers

POLICE

24-Hour EMERGENCY

From pay phones & student housing phones 9-1-1
From campus phones 911 or 3333

24-Hour Non-Emergency

From pay phones & student housing phones (310) 243-3639
From campus phones 3639

TO REPORT AN EMERGENCY

- Give your name, telephone number and location.
- Give clear and accurate information.
- Be prepared to supply suspect and vehicle description, and direction of travel.
- DON'T HANG UP! Follow the instructions of the dispatcher.

Emergency Telephone Boxes

- Look for the bright yellow boxes mounted on bright red poles with blue lights located in parking lots and on campus. Lift handle or press button; automatic connection to campus police. Emergency phones are also available in campus elevators.

University Policies

Academic Integrity: Its Place in the University Community

THE UNIVERSITY COMMUNITY

A university is a community of learners bonded together by the search for knowledge; the pursuit of personal, social, cultural, physical, and intellectual development; and the desire for the liberating effects of an advanced education. California State University, Dominguez Hills (CSUDH) has a culture—the academic culture—shared with other universities and colleges across the nation. Integral to that culture is a set of values such as academic freedom, dedication to teaching and learning, diversity, civility toward others, and academic integrity.

ACADEMIC INTEGRITY

Academic integrity is of central importance in the university community and involves committed allegiance to the values, the principles, and the code of behavior held to be central in that community. Integrity concerns honesty and implies being truthful, fair, and free from lies, fraud, and deceit.

The core of a university's integrity is its scholastic honesty. Honesty is valued across all cultures and is a fundamental value in the academic culture. There are, however, cultural differences with regard to the ownership of ideas and the importance of individual efforts. Nonetheless, the university expects all students and other campus members to document the intellectual contributions of others and to ensure that the work they submit is their own.

Education provides students with the resources to master content, learn skills, and develop processes to maximize self potential and the potential of others. Students must demonstrate mastery of each step of learning by tangible products such as test performance, papers, and presentations. This process enables the student and the instructor to assess the student's readiness for the next steps and gives the student the confidence to undertake future steps. Students who cheat may not have mastered the necessary steps nor gained the necessary

knowledge; they miss the opportunity to gain an accurate picture of what they know and what they do not know.

Cheating harms others and the institution in addition to limiting one's own potential. Other students are rightfully angry when dishonest students use inappropriate methods to get grades for which honest students work hard. The fairness of the grading process is compromised when a student falsely obtains a grade. Academic dishonesty may result in loss of confidence in the system and devaluation of the quality of the university degree.

THE NATURE OF ACADEMIC DISHONESTY

A standard definition of academic dishonesty has been provided by Kibler, Nuss, Paterson, and Pavela (1988):

Academic dishonesty usually refers to forms of cheating and plagiarism which result in students giving or receiving unauthorized assistance in an academic exercise or receiving credit for work which is not their own.

They further define the following specific forms of academic dishonesty:

Cheating—intentionally using or attempting to use unauthorized materials, information, or study aids in any academic exercise. The term academic exercise includes all forms of work submitted for credit or hours.

Cheating also includes: unauthorized multiple submissions, altering or interfering with grading, lying to improve a grade, altering graded work, unauthorized removal of tests from classroom or office, and forging signatures on academic documents.

Fabrication—intentional and unauthorized falsification or invention of any information or citation in an academic exercise.

Facilitating academic dishonesty—intentionally or knowingly helping or attempting to help another to violate a provision of the institutional code of academic integrity.

Plagiarism—the deliberate adoption or reproduction of ideas or words or statements of another person as one's own without acknowledgment.

At the heart of any university are its efforts to encourage critical reading skills, effective communication and, above all, intellectual honesty among its students. Thus, all academic work submitted by a student as his or her own should be in his or her own unique style, words and form. When a student submits work that purports to be his/her original work, but actually is not, the student has committed plagiarism.

Plagiarism is considered a gross violation of the University's academic and disciplinary standards. Plagiarism includes the following: copying of one person's work by another and claiming it as his or her own, false presentation of one's self as the author or creator of a work, falsely taking credit for another person's unique method of treatment or expression, falsely representing one's self as the source of ideas or expression, or the presentation of someone else's language, ideas or works without giving that person due credit. It is not limited to written works. For example, one could plagiarize music compositions, photographs, works of art, choreography, computer programs or any other unique creative effort.

Further information about the various forms of academic dishonesty can be obtained from the office of any Instructional Dean or the Student Development office. Individual departments and faculty may also provide specific examples.

WHO HAS THE RESPONSIBILITY FOR PROMOTING ACADEMIC INTEGRITY AND PREVENTING ACADEMIC DISHONESTY?

Faculty Responsibility

The faculty as representatives of the institution have the opportunity to encourage academic integrity and the responsibility to discourage and curtail academic fraud. At CSUDH, incidents should be reported to the Office of the Vice President of Student Affairs. Unless incidents are reported to a central location, repeated violations may go undetected as they occur in separate departments or with different faculty. The Vice President of Student Affairs will notify the student if a report is received.

Student Responsibility

Students are responsible for the integrity of their actions and must be willing to accept consequences for these actions. Students have the responsibility to be familiar with the University policies and to seek clarification with faculty if they are unclear about expectations for any assignment. Students are also encouraged to report academic dishonesty. In the sense that a university is a community, students should understand their own role in the creation of the kind of environment that encourages honesty and discourages academic fraud. Students need not tolerate any action on the part of another that diminishes their own integrity or that of the university.

OPTIONS FOR ADDRESSING ACADEMIC DISHONESTY

When a faculty member detects dishonesty, he or she will address it. If appropriate, the faculty member will first confront the student and seek an "in-office" resolution. Remember the charge is an allegation that should be examined under due process.

If the faculty member is convinced that dishonesty has occurred, she or he will use one or more of the following options:

- a. Adjust the evaluation of the student's work, i.e., nullify the effort or a portion of it. This action may be taken as part of a decision regarding assignment of a grade. The faculty member is not required to formally report the incident through the campus disciplinary process but is strongly encouraged to do so.
- b. Refer the matter to the Vice President for Student Affairs for an investigation as part of the Student Disciplinary Procedures. These procedures call for due process, a hearing or the opportunity to waive a hearing and accept a sanction without admitting guilt. (An "F" grade supported by a decision in a disciplinary case may not be the subject of a grade appeal and may not be repeated and canceled.)
- c. Use both "a" and "b" above.

THE CALIFORNIA STATE UNIVERSITY DISCIPLINARY PROCEDURES

Student enrollment is a voluntary entrance into the academic community of learners. By such entrance, the student voluntarily assumes, and is expected to assume, obligations of performance and behavior that are imposed by the university relevant to its lawful missions, processes, and func-

tions. The University reserves the right to discipline students in order to secure compliance with these obligations.

Students who engage in dishonest behavior are charged with violating Title 5, California Administrative Code, Section 41301, under the Student Disciplinary Procedures for the California State University established by Executive Order #628 by the Chancellor. A copy of these procedures may be obtained from the Offices of the Vice President for Student Affairs or Student Development.

Attendance at First Class Meeting Policy

PM 94-06

It is the responsibility of the student to make certain that his/her drop has been officially recorded. Continued absence from the class may yield a grade of "U". Students should not assume that a faculty member has dropped them from the class. Refer to PM 94-06, "Attendance at First Class Meetings."

Prior to the end of the second week of classes, a faculty member may, but is not required, by following the appropriate procedures, initiate a formal drop of students who:

- have missed the first two class meetings (or the first meeting if the class meets only once a week), and
- have not advised the faculty member (or the department chair, if no faculty member was assigned to the course in advance) that their absence is temporary.

Students who have been dropped by the instructor from a class but wish to re-register must submit a change of program (add/drop) card, signed by the instructor, by the end of the third week of the semester.

Campus Health and Safety

All guests, students, staff, and faculty are entitled to an academic experience free from hazards. However where hazards exist, attention must be paid in recognizing as well as reporting them. In order to raise the safety awareness level among the campus community, the Office of Risk Management/Environmental and Occupational Health (RM/EHOS) has developed the following key points:

- Become familiar with campus emergency procedures and evacuation instructions posted in each classroom and laboratory.
- Report any hazards to your instructor or RM/EHOS at extension 3995.
- During emergencies, listen to the directions provided by your instructor and/or Public Safety officer.
- Immediately report any injuries, however minor, to your instructor or to the Public Safety department at extension 3639.
- If work in your class involves contact with hazardous materials (chemicals, pathogenic matter or radioactive materials) be sure to receive training on: the nature of the material you will be working with; proper handling methods for these materials; and the use of personal protective equipment.

These guidelines also apply for academic activities that take place outside of the classroom. Be sure to attend class briefings concerning hazards in field trip settings prior to participation in off-site activities.

Campus Smoking Policy

PM 99-04, Section 6

California State University, Dominguez Hills has a responsibility to its students and employees to provide a safe and healthful learning and working environment. The University recognizes the harmful effects of involuntary contact with smoke. It also recognizes the need to preserve the reasonable individual rights of smokers as long as doing so does not interfere with the right of the non-smoker to a smoke-free environment.

As a result, the following policy will be enforced:

- Smoking is prohibited in all campus buildings, including offices, work areas, classrooms, lecture halls, laboratories, libraries, theaters, practice rooms, listening rooms, gymnasiums, kitchens, hallways, stairwells, elevators, eating areas and restrooms. Certain areas external to buildings which do not have adequate ventilation (e.g., patios, stairways and walkways) may also be designated as non-smoking areas by the

Director of Risk Management/Environmental Health & Occupational Safety.

- ❑ Smoking is also prohibited in all State automobiles, vans and trucks.
- ❑ Exceptions include: designated smoking areas, Student Housing (which shall be governed by its own policy) and the Velodrome (which shall be governed by the Velodrome Governing Board).
- ❑ When artistically required, smoking is permitted as part of a university-sponsored theater or dance performance/rehearsal.

Effective implementation of this policy depends upon all members of the University community acting with common courtesy and sensitivity to others. Members of the campus community who willfully violate the University smoking policy will be subject to disciplinary action through recognized administrative channels and/or in accord with the applicable collective bargaining agreement. Alleged violations of this policy should be reported through the appropriate compliant procedure. There shall be no reprisals against anyone seeking assistance in enforcing this policy.

For information and copies of the policy, refer to PM 99-04. Please contact: for faculty, the Associate Vice President, Faculty Affairs; for students, the Vice President, Student Affairs; and for staff, Director, Human Resources Management.

Family Education Rights and Privacy Act of 1974

All student records of the California State University are kept in accordance with the provisions of the Family Educational Rights and Privacy Act (FERPA) which authorizes educational institutions to release directory information on former and currently enrolled students. CSU, Dominguez Hills has chosen to further limit "directory information" to a student's: Name, Major, Dates of Attendance at CSUDH, Degrees and Awards received, but will verify address, telephone number and date of birth, if requested. CSUDH is also required by law to release specific information for U.S. military recruiting purposes. Students may request, in writing, that

directory information not be released by completing a "Request to Withhold Directory Information" form available from the Office of Admissions and Records, SCC J-103, or from the Admissions and Records Office web page at www.csudh.edu/csudh/ar2000/forms.htm.

For more detailed information on FERPA and the release of student information, please consult the *University Catalog* or visit the U.S. Department of Education's Family Privacy Compliance Office on the internet at www.ed.gov/offices/OM/fpco.

Immunization Requirements

The California State University has two immunization requirements:

a. Measles (rubeola) and Rubella (German Measles)

All new students born after January 1, 1957 are required to present proof of measles and rubella immunizations prior to enrollment or within one calendar year of their first day of enrollment. Failure to complete this requirement by this time will not permit the student to register for the following semester. Evidence that can be used as proof of immunity includes verification from an M.D. or copies of immunization records from sources such as schools or the Public Health Department. For students who are unable to provide proof of immunity to both these diseases or have not had prior immunization can obtain a combined measles/rubella vaccine at the Student Health Center, free of charge.

b. Hepatitis B

All new students who are **eighteen years of age or younger** on their first day of enrollment are required to present proof of immunization against Hepatitis B prior to enrollment or within one calendar year of their first day of enrollment. Even if a student turns 19 years of age during their first year of enrollment at the University, they are still responsible for completing this requirement. Failure to complete this requirement by this time will not permit the student to register for the following semester. Proof of full immunity means that the student has completed the third shot in the three-shot Hepatitis B series. For students who are unable to provide proof of full immunity or have not had prior immunization can obtain the Hepatitis B series at the Student Health Center, free of charge.

Exemptions to these requirements may be granted based on medical consideration or religious or personal beliefs.

If either the Measles/Rubella or the Hepatitis B requirement applies to the student, the student must bring proof of immunity to the Student Health Center **in person**. Mailed forms will not be accepted. Students who are meeting these requirements by either a) presenting proof of immunity or, b) claiming an exemption, must complete an Immunization Requirements Certification Form, along with their proof of immunity, to the Student Health Center. For inquiries, contact the Student Health Center at (310) 243-3629.

Nondiscrimination Policy

California State University, Dominguez Hills is committed to assuring equal opportunities in educational programs and employment without regard to race, color, religion, sex, marital status, sexual orientation, national origin, age, disability, or veteran status. Laws and regulations issued by the United States, the State of California, and the Board of Trustees of the California State University require equal treatment of all persons. Only the following factors may be used to make distinctions among individuals: merit, ability, talent, knowledge, and achievement as they relate to the goals and missions of this institution. We reaffirm that full support will be given to affirmative action programs which seek to overcome under-utilization of ethnic minorities, women, Vietnam-era veterans, special disables veterans, and persons with disabilities.

In addition to meeting fully its obligations of nondiscrimination under federal and state laws, California State University, Dominguez Hills is committed to creating a community in which a diverse population can learn, live, and work in an atmosphere of tolerance, civility, and respect for the rights and sensibilities of each individual, without regard to economic status, ethnic background, political views, or other personal characteristics or beliefs. Inquiries should be directed to the Office of Equity and Internal Affairs, ERC B505.

Petition for Exception

Students may petition for exception to certain university academic regulations when unusual circumstances exist. However, it should be noted that academic regulations contained in Title 5 of the California Administrative Code cannot be waived.

Petition and other commonly used forms are available in the Office of Admission & Records or on the web at www.csudh.edu/csudh/ar2000/ - click the "Forms" button in the left column. To avoid unnecessary processing delays, petitions must be signed by an instructor/advisor and/or a Dean and be accompanied by a \$10 processing fee. Thorough and complete documentation of the circumstances that give rise to the petition must also be attached. Once a petition has been acted upon, students are notified of the decision.

Possession of a Firearm on Campus

Violators will be arrested and prosecuted for felony violation of section 626.9 of the California Penal Code which is punishable by two to four years in state prison.

Repeat and Cancel

PM 87-17

The Repeat and Cancel policy may be used only by students working toward a baccalaureate degree. It may not be used by graduate/postbaccalaureate students working on master's degrees, graduate certificates, teaching credentials, or by "undeclared" graduate students, even when they might take undergraduate courses.

In the case of a repeated course, the subsequent grade is substituted for the earlier one in the computation of units attempted and GPA. The previous course grade(s) remain(s) on the record, but is/are annotated as being discounted from grade-point-average calculation.

Repeat and cancel may only be used on courses taken at CSUDH and repeated at CSUDH or another CSU campus through summer session, concurrent enrollment or visitor status.

3. Repeat and Cancel may be used up to a total of eighteen (18) semester units taken at CSU Dominguez Hills.
4. Repeat and Cancel may be used only on grades of "U," "F," "D," "D+," "C-," and not for "NC" and "W" grades.
5. Students must complete a **Notice of Repeated Course form** for each course repeated that meets all Repeat and Cancel policy guidelines.
6. A grade entered as a result of the student disciplinary procedures under Executive Order No. 148 cannot be cancelled and will be computed in the grade point average.

All courses used to fulfill the requirements for the master's degree must be passed with a grade of "C" or better. Any course in the graduate program may be repeated and the two grades averaged when computing the grade point average. However, any course in which a grade lower than "C" is earned *must* be repeated for a grade of "C" or better and the two grades averaged. An overall grade point average of 3.0 (B) or above is required in all courses taken to satisfy the master's degree requirements.

Sexual Assault Policy

PM 96-01

California State University, Dominguez Hills strives to provide an optimal environment for growth and learning. The campus community has a right to pursue these goals in an atmosphere conducive to personal safety. All forms of sexual assault are acts of aggression or violence against individuals. A sexual assault perpetrated on campus or in a campus-affiliated location will be investigated for possible disciplinary actions and/or criminal prosecution.

Sexual Assault is defined as any involuntary sexual act in which a person is threatened, coerced, or forced to comply against her/his will. Such acts include, but are not limited to rape (including "acquaintance rape"), forced sodomy, forced oral copulation, rape by a foreign object, sexual battery, or threat of sexual assault.

All incidents of sexual assault should be reported to the Department of Public Safety (University Police), either directly by the victim or with the consent of the victim. The Department of Public Safety will notify the Vice President for Student Affairs of all sexual

assault reports, and will also notify other departments on campus, as appropriate, on a need-to-know basis. Protection of the identity of the victim will be of the highest priority in making such notifications.

If the victim reports a sexual assault to someone on campus other than the Department of Public Safety, that person should encourage the victim to contact that department. If the victim cannot be persuaded to report the incident to the police, she/he should be referred to the Student Health and Psychological Services, the Women's Center, or the Vice President for Student Affairs for assistance and support. For more detailed information on this policy, see website at www.csudh.edu/pms/AF-Health%20Safety.htm.

The campus has designated the Vice President for Student Affairs as the person responsible for collecting data on incidents of sexual assault on campus and at campus-related events. The Vice President will also be responsible for insuring that information on incidents of sexual assault are reported through the President to the CSU Chancellor's Office, as required by AAES 87-07.

Sexual Harassment Policy

PM 99-02

It is the policy of California State University, Dominguez Hills, that the campus maintain a working and learning environment free from sexual harassment of its students, employees, and those who apply for student or employee status. All should be aware that California State University, Dominguez Hills is concerned and will take action to eliminate sexual harassment.

Sexual harassment includes such behavior as sexual advances, request for sexual favors, and other verbal or physical conduct of a sexual nature directed towards an employee, student, or applicant when one or more of the following circumstances are present:

- Submission to or toleration of the conduct is an explicit or implicit term or condition of appointment, employment, admission or academic evaluation;

- ❑ Submission to or rejection of such conduct is used as a basis for a personnel decision or an academic evaluation;
- ❑ The conduct has the purpose or effect of interfering with an employee's work performance, or creating an intimidating, hostile, offensive or otherwise adverse learning environment, or adversely affecting any student.

In determining whether conduct actually constitutes sexual harassment, the circumstances surrounding the conduct will be carefully considered. However, where the facts support the allegations, all appropriate measures including disciplinary action will be taken. For more detailed information on this policy see website at www.csudh.edu/pms/AF-Health%20Safety.htm.

Student Grievance Policy

The purpose of this policy is to provide a mechanism to resolve student complaints against other members of the campus community. This procedure does not handle grade appeals for which there is a separate process (see the University Catalog - Grade Changes and Appeals).

In all cases, the University's commitment to the student is to provide a resolution of his/her complaint in a fair and reasonable manner. Inquiries regarding this policy should be directed to the office of Linda MacAlister, Special Assistant to the President for Employment Equity and Internal Affairs, ERC B505.

The University's Alcohol & Substance Abuse Policy

California State University, Dominguez Hills has a responsibility to maintain an educational environment conducive to academic achievement. The prohibition of illicit drugs helps to assure students, faculty, and staff that the University is exercising this responsibility.

As a result, the following policy will be enforced: The unlawful manufacture, distribution (by either sale or gift), dispensing, possession or use of alcohol or a controlled substance is prohibited anywhere on the campus of California State University, Dominguez Hills. Actions that will be taken against those who violate this prohibition are delineated elsewhere in this policy. For more detailed information on this policy, see website at www.csudh.edu/srr/alcohol1.htm.

The University recognizes that alcohol or drug dependency is an illness and a health problem. Information, assessment, and referral services are available on campus. These programs assist students in finding alternatives to substance abuse, while promoting a healthy lifestyle and the ability to cope with problems as they arise. Contact Student Health and Psychological Services at (310) 243-3818 for more information.

Department Locations and Telephone Numbers

Campus Telephone Operator, call 243-3300. (Check individual offices for specific hours of service.)

Department	Location	Phone (310) 243-
Academic Affairs	ERC F-503	3307
Academic Programs	ERC F-503	3308
Academic Resource Management	ERC A-513	2344
Academic Senate	ERC B-506	3312
Accounting Services	ERC B-526	3801
Administrative Information Systems	SCC I-120	3702
Computer Accounts (E-mail/Internet)	SCC J-113	2628
PC Lab - Mac	SCC E-127	3847
PC Lab - IBM	SBS E-104	3654
Administration & Finance	ERC C-502	3750
Admissions and Records Office	SCC J-103	3600/3645
Advisement Center	SCC M-110	3538
Africana Studies	LCH A-332	3420
Allied Signal Challenger Learning Center	SAC 3165	2627
Alumni Relations	ERC C-511	2237/2238
American Language & Culture Program (ESL)	SAC 1143	3830
Anthropology	SBS G-326	3443/3434
Art	LCH A-111	3310
Art Gallery	LCH A-107	3334
Arts and Sciences, College of	NSM A-115	3389
Asian-Pacific Studies	LCH A-335	3224
Associated Students, Inc.	Loker University Student Union	3686
Athletics Department	HC	3893
Behavioral Science Program - Undergraduate	SBS G-326	3434
Behavioral Science Program - Graduate	SBS G-322	3435
Billing Office (Student Fees)	ERC B-526	3801
Biology	NSM A-124	3381
Bookstore	Loker University Student Union	3789/3829
Business and Public Administration, School of		
Dean	SBS B-306	3548
Accounting/Law	SBS D-325	3556
Business Administration Advising (Undergrad)	SBS E-306	3561
Finance & Quantitative Methods	SBS D-321	3557
Information Systems	SBS D-321	3579
Management	SBS D-325	3551
Marketing	SBS D-325	3552
MBA Office and Advising	SBS B-313	3465
Public Administration Office and MPA Office	SBS D-311	3444
California Academy of Mathematics and Sciences (CAMS)	Bldg. A, 5003	2025
Cashier's Office	SCC B-135	3812
Catering (Campus Dining Services)	Loker University Student Union	3814
Center for Learning and Academic Support Services (C.L.A.S.S.)	SCC 11311	3827
Center for Training and Development	EE 1300	3355
Chemistry	NSM B-202	3376
Chicana/Chicano Studies	LCH A-340	3326
Child Development Center	EAC 1300	1015
Clinical Sciences (see Health, School of)		
Communications	SAC 1166	3313

Department	Location	Phone (310) 243-
Computer Science	NSM A-132	3398
Cooperative Education/Internships	SAC 2123	3735
Developmental Outreach Services	SCC N-120	2130
Development/Fundraising	ERC G-521	2182
Disabled Student Services	SHC A-106	3660
Telecommunications Device for the Deaf	SHC A-106	2028
Library, 2nd floor	Library, 2nd floor	pay phone
Distance Learning/Mediated Instruction	ERC B-105	2288
Earth Sciences (Geology)	NSM B-202	3377
Economics	SBS A-312	3448
Educational Opportunity Program/Special Programs	SCC C-127	3632
Education, School of		
Dean	SOE 1090	3510
Credential Analyst	SOE 1001	3522
Graduate Education	SOE 1010	3524
Information	SOE 1001	3522
Liberal Studies	SOE 1202	3832
Physical Education & Recreation	SAC 1138	3761
Teacher Education	SOE 1001	3522
Emergency (California State University Police)	SCC A-122	3333 or 911
English	LCH E-315	3322
E.P.I.C./Cooperative Education	SAC 2135	3735
Extended Education, Division of	EE 1100	3741
Dean	EE 1300	3737
American Language and Culture Program	SAC 1143	3830
Center for Training and Development	EE 1300	3355
ETP	EE 1300	3747
Extension	EE 1300	3782
Humanities/External Degree	SAC 2126	3743
Mediated Instruction and Distance Learning	ERC B-105	2288
Open University	EE 1100	3741
Special Sessions	EE 1300	2781
Summer Program	EE 1100	3741
Winter Session	EE 1300	2781
Facilities Event Scheduling	ERC C-503	2231
Facilities Planning	POA A-051	3055
Financial Aid	SCC C-138	3647
Food Services/Campus Dining	Loker University Student Union	3814
Foreign Languages	LCH E-309	3315
Foundation		
Accounting	ERC C-518	3306
Executive Director	ERC C-518	3306
Grants and Contracts	EAC 100	3058
Human Resources	ERCC-509	3028
Payroll	ERCC-509	3028
General Studies	SCC M-110	3538
Geography	NSM B-202	3377
Graduate Studies	ERC F-503	3308/3693
Graduation Information	SCC J-103	3601
Health, School of		
Dean	LCH C-316	2046
Division of Health Sciences	SHC E-111	3748
Clinical Sciences	SHC E-111	3748
Health Science	SHC E-111	3748
Occupational Therapy	LCH B-102	2726
Orthotics and Prosthetics	SAC 2120 & SCC Bldg. 10	2700
Division of Nursing	LCH A-307	3527
History	SBS A-312	3448

Department	Location	Phone (310) 243-
Honors Program	SAC 2135	3974
Housing	Bldg. A	2228
On-Campus and Off-Campus	Bldg. A	2228
Human Services	SBS A-335	3461
Humanities	LCH A-338	3636
Humanities - Off-Campus Program	SAC 2126	3743
Infant Toddler Development Center	EAC 1310	1011
Information and Services Center	SCC A-130	3696
Information Technology Help Desk	ERC D-101	1111/2073
Institute for the Study of Cultural Diversity and Internationalization	SBS E-308	2589
Institutional Research	ERC D-518	3532
Instructional Computing	SBS E-120	2121
Instructional Media Services	ERC C-121	3704
Interdisciplinary Studies	SBS B-232	3640
International Education Center	SCC 11113	3919
International Student Services (ISSO)	SCC 11305	2215
Internships	SCC M-110	3538
Labor Studies	SBS B-232	3640
Language Learning Center	LCH A-316	3637
Liberal Studies	SOE 1202	3832
Library, University		
Dean	ERC D-407	3700
Archives	ERC G-145	3895
Circulation Office	ERC B-226	3712
Information	ERC A-218	3715
Library Hours (recorded message)	ERC A-218	3714
Reserve Book Room	ERC B-226	3717
Student Services	ERC B-226	3679
Loker University Student Union	Loker University Student Union	3559
Lost and Found	SCC A-122	3639
Marital & Family Therapy	SBS G-322	3435
Mathematics	NSM A-132	3378
Math Single Subject Preparation Program	NSM A-143	2203
Mediated Instruction & Distance Learning	ERC B-105	2288
Multicultural Center	SBS D-215	2519
National Council for Black Studies	SAC 1115	2169
National Student Exchange	SCC C-128	3625
Negotiation and Conflict Management	SBS B-333	3770
Nursing (see Health, School of)		
Occupational Therapy (see Health, School of)		
Older Adult Center	SBS B-235	2003
Office of Student Life	Loker University Student Union	3559
Open University	EE 1100	3741
Orthotics and Prosthetics (see Health, School of)		
Outreach and Information Services	SCC A-130	3696
PACE	SBS B-232	3640
Parking Services	SCC B-145	3725
Decals	SCC B-135	3812
Tickets	SCC B-145	3639

Department	Location	Phone (310) 243-
Performing & Digital Media Arts, Division of		
Dance	LCH E-303	3164
Music	LCH E-303	3543
Theater Arts	LCH E-303	3588
Philosophy	LCH A-342	3328
Physical Education & Recreation	SAC 1138	3761
Physical Plant	POA E-001	3804
Physics	NSM B-202	3591
State University Police (open 24 hours)	SCC A-122	3639
EMERGENCY NUMBERS		3333 or 3639
Calling From: { Campus Courtesy Phones		911
Campus Office Phones		911
Campus Pay Phones		911
Student Apartments		911
State University Police: Sub-Station	SH Apt. F4	(310) 217-6960
Political Science	SBS G-326	3434
Pre-Engineering	NSM B-210	3452/3591
President's Office	ERC G-503	3301
Psychology	SBS A-336	3427
Psychology, Graduate Program	SBS G-322	3435
Public Administration and M.P.A.	SBS D-311	3444
Quality Assurance Program	NSM C-101	3880
Records Information	SCC J-103	3601
Registration Information	SCC J-103	3608
SMT Integrated Studies Courses	NSM C-307	3376
Sociology	SBS B-334	3431
Student Affairs	ERC C-532	3784
Student Computer IBM Lab	SBS E-104	3654
Student Computer Mac Lab	SCC E-127	3847
Student Development		
Career Dev/Employment Serv/Personal Counseling	SCC C-128	3625
Student Fee Payments (Billing/Refunds)	ERC B-526	3803
Student Health & Psychological Services		
Student Health Center	SHC A-129	3629
Psychological Services	SHC A-141	3818
Student Newspaper	FH B-009	3072
Student Rights and Responsibilities Handbook	SCC C-128	3625
Student Union, Loker University	Loker University Student Union	3559
Summer Program (thru Extended Education)	EE 1100	3741
Testing Office	SCC 11207	3909
Toro Shop	Loker University Student Union	3237
Toro Touch Information Kiosks	Library, Loker Univ. Student Union & Admissions and Records	
University Advancement	ERC G-511	3787
Veterans' Affairs	SHC A-106	3643
Winter Session	EE 1300	2781
Women's Resource Center	SBS E-216	2486
Women's Studies	SBS B-232	3037

STUDENT LIFE

Another part of your education!

Student Life at CSUDH

Your involvement in student life at CSUDH will expand your educational experience by providing much of the following:

- An opportunity to interact with faculty beyond the academic setting
- Affinity connections with your Alma Mater
- Added variety and excitement to your college experience
- Cultural enrichment and increased school pride
- Friendships and support circles
- Increased networking opportunities
- Leadership skill development



*"I am the master of my fate:
I am the captain of my soul."*

Invictus - William E. Henley

Complement your classroom experience by taking advantage of the many enriching opportunities listed below and take control of your destiny.

Associated Students, Inc. (ASI)

All CSUDH students are members of the Associated Students, Inc. ASI provides opportunities for involvement in the governance of the campus as well as a wide variety of activities and services for students. Please contact your ASI in the Loker University Student Union to discover the world of opportunity available to you. For information, call (310) 243-3686

Intercollegiate Athletics

The CSUDH Athletics Department sponsors eleven intercollegiate athletic teams that compete at the NCAA Division II level. The Toros are a member of the California Collegiate Athletic Association (CCAA). Widely considered the strongest Division II conference in the nation, the CCAA has earned more NCAA II National Championships than any other league in the country. The school fields teams in: Men's and Women's Basketball, Softball, Baseball, Men's Golf, Women's Indoor/Outdoor Track and Field, Men's and Women's Soccer, Women's Volleyball, and Women's Cross Country. CSUDH offers students opportunities for involvement as a student athlete and as a fan. Athletic facilities include the gymnasium, weight room, training room, baseball/softball field, soccer field, tennis courts, track and all-purpose field. For further information, please contact the Toros Athletic Department in the Hughes Education and Athletic Center (310) 243-3893 or visit our website at www.csudh.edu/athletics.

Recreational Sports

The Recreational Sports program at CSUDH offers students another well-deserved recreational and social outlet. The unique schedule of tournaments provides opportunities for positive physical activity and social interactions with classmates, faculty, and staff. The program also offers tournament play in basketball, soccer, volleyball, and softball to name just a few. The Recreational Sports program is co-sponsored by the Associated Students, Inc. and the Office of Student Life. For more information, please call (310) 243-3686.



University Housing

The rich cultural diversity of the campus is mirrored within the campus living accommodations at Dominguez Hills. Up to 600 students live in the furnished one-, two- and three-bedroom apartment style residences. The housing complex includes computer facilities, a weight room, basketball and volleyball courts and multi-use lounges that include a big screen television and a pool table. Professional and student staff provide social, cultural, educational and recreational programs. There are multiple opportunities for residents to get involved, including being a member of the Resident Student Association. University Housing also maintains listings of off-campus apartments and rooms for rent. For more information, call (310) 243-2228.

Student Union

The Loker University Student Union, Inc. is the center of activity on campus. Our facilities, programs, and services enhance the university community and contribute to the out-of-the-classroom experience. You can become a part of the excitement by volunteering for Toro Productions, the student programming board, where you will learn valuable leadership and programming skills, while having fun! Stop by the Student Union Information Counter and check out what's going on in the Union today! For more information, call (310) 243-3559.

Student Organizations

More than sixty student organizations currently take advantage of benefits and privileges afforded only to student-run organizations. Such benefits include free use of campus facilities and resources and an opportunity to apply for ASI funding. Key privileges include on-campus member recruitment and fundraising. Joining a club/organization or checking out Greek Life at CSUDH can really be a step in the right direction for students looking for leadership development opportunities. Students actively involving themselves in student life add depth and breadth to their development as college students and as humans. Join or start a student organization that other students need or desire. Consider the following as you make plans to get involved in student life:



- Community Service Organizations
- Greek Letter Organizations (Fraternities/Sororities)
- Culturally Oriented Organizations
- Honor and Service Societies
- Professional Organizations
- Recreation and Intramural Clubs
- Special Interest Organizations
- Associated Students, Inc.
- Campus Program Board, "Toro Productions"
- Resident Student Association

For a list of student organizations or to request the paperwork and information you need to start a new one, please stop by the Student Union and Student Life Offices in the Loker University Student Union or call (310) 243-3559.

Multicultural Center

The Multicultural Center (MCC), located in SBS D-215, promotes the exploration of diverse heritages, values and cultural experiences by offering a wide range of co-curricular programs throughout the year. Some of these include a 3-day "Unityfest," dramatic presentations, lectures, concerts, diversity chats, art exhibits, retreats, movies, dance lessons/demonstrations, poetry readings/festivals, leadership development opportunities, and other dialogue groups. Issues and answers related to racism, sexism, heterosexism, inter-ethnic relations, and cultural identity development are also explored and debated. To get involved or for more information, call the MCC at (310) 243-2519 or visit our web site at www.csudh.edu/mcc/

Special Events

Each year, the CSUDH community joins together to celebrate our unique traditions of "Welcome Week," "Toro Days - Homecoming," and "CSUDH Serves." Special event committees of all types gather together each academic year in a spirit of collegiality, a strong sense of community to enrich campus spirit, and a deeper connection between students and the University. With primary input derived directly from students, events such as career/employment fairs, wellness fairs, leadership conferences, retreats, cultural celebrations, and on-campus graduate school informational forums are planned and implemented regularly. Musical, theatrical, fine art exhibits, and presentations round out the special events spectrum. Contact the Office of Student Life or Toro Productions at (310) 243-2081 for more information.

The Women's Resource Center

Contributing to the personal, educational and professional growth of women on campus is key to the mission of the CSUDH Women's Resource Center. The center serves as a gathering place for sharing of ideas and other resources. A wide array of speakers, educational programs, projects, and internships are sponsored by the Women's Resource Center. All students are welcome at the center, located at SBS E-126. Call (310) 243-3538 for more information.

The Small College Complex

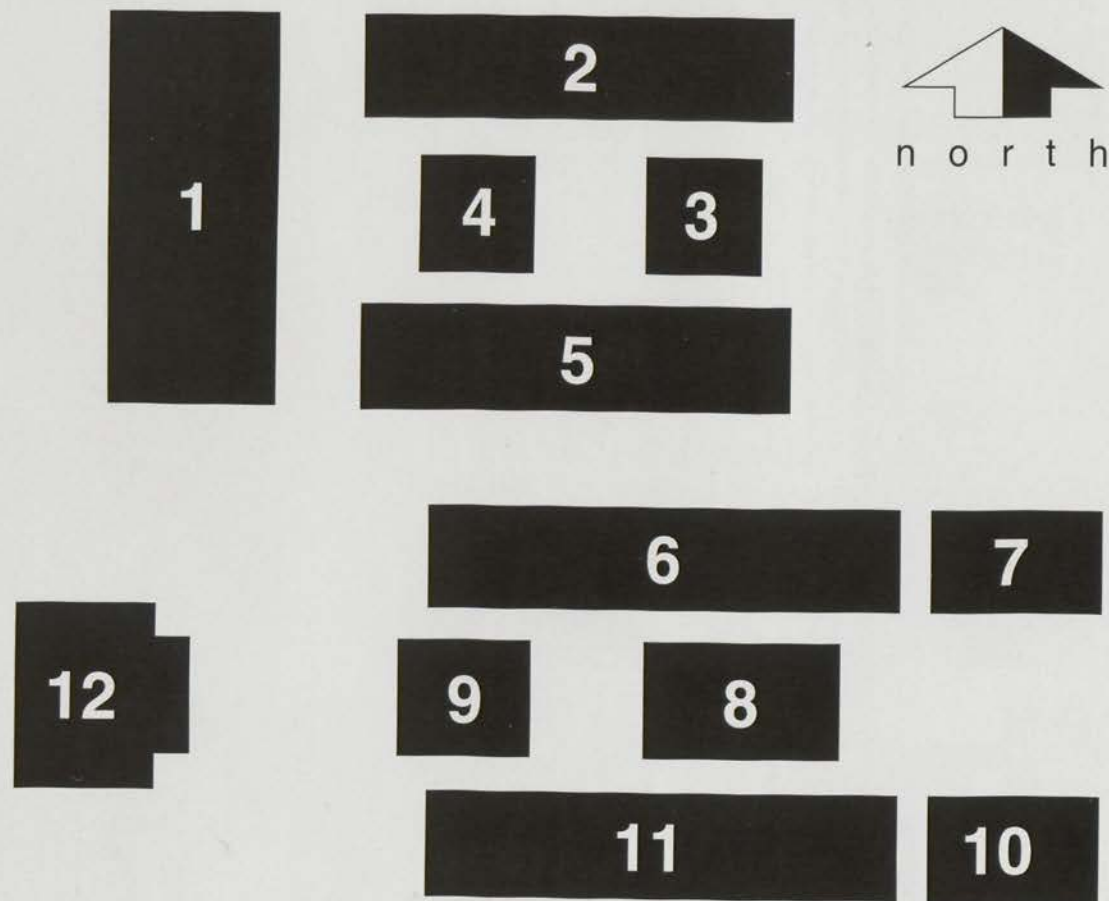

Small College Complex Legend

- 1** Admissions, Computer Center
- 2** Cashier's Office, Extended Education, Outreach & Information Center, Public Safety
- 3** Advising Center
- 4** Educational Opportunity Programs
- 5** Financial Aid, International Students, Student Development (Career and Counseling Center)
- 6** Classrooms, Student Computer Lab
- 7** Classrooms
- 8** Classrooms
- 9** Classrooms
- 10** Orthotics and Prosthetics
- 11** Learning Assistance Center, Upward Bound, Career Services, Testing, Developmental Outreach
- 12** Records and Registration

CALIFORNIA STATE UNIVERSITY DOMINGUEZ HILLS

TAMCLIFF

VICTORIA STREET

INFORMATION KIOSK

FUTURE SITE
PARKING LOT 13

PARKING LOT 3

Future Site of
JAMES L. WELCH HALL

STUDENT
HEALTH
CENTER

SMALL COLLEGE COMPLEX

PARKING
LOT 2

EXTENDED EDUCATION

UNIVERSITY
THEATRE

SCHOOL
OF
EDUCATION

Parking Lot 1 →

FUTURE SITE OF THE
NATIONAL TRAINING CENTER
SPORTS COMPLEX

SCULPTURE
GARDEN

LOKER
UNIVERSITY
STUDENT UNION

SOCIAL AND
BEHAVIORAL
SCIENCE

EAST
ACADEMIC
COMPLEX

PARKING LOT 6 / 7

LaCORTE HALL

CAIN
EDUCATIONAL
RESOURCES
CENTER

NATURAL SCIENCE
AND MATHEMATICS



SOUTH ACADEMIC
COMPLEX 1

GYMNASIUM

SOUTH ACADEMIC
COMPLEX 2

MULTIPURPOSE/
SOCCER FIELD

TENNIS
COURTS

FIELD
HOUSE

POOL

SOUTH ACADEMIC
COMPLEX 3

HUGHES EDUCATION
& ATHLETIC CENTER

THE CALIFORNIA
ACADEMY OF
MATHEMATICS
AND SCIENCE

Parking Lot 4
(use University Drive entrance)