

California State University
Dominguez Hills

Fall 2003

C L A S S S C H E D U L E



James L. Welch Hall, Dedicated March 2003

Academic Calendar (Nursing Majors - see page F also)

Spring 2003

Monday, Apr. 21 - Tuesday, Aug. 19* Fall 2003 Registration

Summer 2003

Monday, Jun. 2 - Friday, Jul. 11* Session 1*
 Monday, Jun. 23 - Friday, Aug. 1* Session 2*
 Monday, Jul. 14 - Friday, Aug. 15* Session 3*

Fall 2003

Saturday, Jun. 28 -	Friday, Aug. 8	Registration - Fees due within 5 days of registration
	Thursday, Jul. 10	Payment Deadline: Registration (Apr. 21 thru Jun. 27, 2003)
Saturday, Aug. 9 -	Tuesday, Aug. 19	Registration - Fees due at the time of registration
	Monday, Aug. 18	General Faculty and Staff Meeting
	Tuesday, Aug. 19	Payment Deadline: Registration (Jul. 1, 2002 through Aug. 20, 2002)
	Friday, Aug. 22	Instructional Preparation Day
	Saturday, Aug. 23	Classes Begin
Monday, Aug. 25 -	Thursday, Sep. 11	Late Registration, Add/Drop (Fees Due at Time of Registration)
	Monday, Sep. 1	Labor Day Holiday - <i>No classes; Campus Closed</i>
	Thursday, Sep. 11	Change of Program and Add/Drop Deadline
	Thursday, Sep. 11	Credit/No Credit and Audit Grading Deadline
	Thursday, Sep. 11	Drop Without Record of Enrollment Deadline
	Thursday, Sep. 11	Spring 2004 Undergraduate Graduation Application Deadline
	Thursday, Sep. 11	Last Day to drop from FT to PT status with refund
	Monday, Sep. 22	Student Census
	Friday, Oct. 24	Last Day for Pro-rata Refund of Non Resident Tuition and State University Fees
Friday, Nov. 14 -	Thursday, Dec. 4	Serious and Compelling Reason Required to Drop/Withdraw
Friday, Nov. 14 -	Thursday, Dec. 4	Serious Accident/Illness Required to Drop/Withdraw
Thursday, Nov. 27 -	Saturday, Nov. 29	Thanksgiving Holiday - <i>No Classes; Campus Closed</i>
	Friday, Dec. 5	Last Day of Scheduled Classes
Saturday, Dec. 6 -	Friday, Dec. 12	Final Examination Week
	Friday, Dec. 12	Evaluation Day
	Friday, Dec. 12	Spring 2004 Graduate Graduation Application Deadline
	Tuesday, Dec. 16 3 p.m.	Final Grades Due
	Tuesday, Dec. 16	Semester Ends

Winter 2003

Monday, Jan. 5 - Friday, Jan. 23, 2004*

Spring 2004

Monday, Nov. 3, 2003 - Tuesday, Jan. 20, 2004* Spring 2004 Registration

Note: Students in the Division of Nursing should consult the Division of Nursing website: <http://www.csudh.edu/soh/don> for additional dates and deadlines.

APRIL 2003

Su	M	T	W	Th	F	S
		1	2	3	4	5
6	7	8	9	10	11	12
13	14	15	16	17	18	19
20	21	22	23	24	25	26
27	28	29	30			

MAY 2003

Su	M	T	W	Th	F	S
			1	2	3	
4	5	6	7	8	9	10
11	12	13	14	15	16	17
18	19	20	21	22	23	24
25	26	27	28	29	30	31

JUNE 2003

Su	M	T	W	Th	F	S
1	2	3	4	5	6	7
8	9	10	11	12	13	14
15	16	17	18	19	20	21
22	23	24	25	26	27	28
29	30					

JULY 2003

Su	M	T	W	Th	F	S
		1	2	3	4	5
6	7	8	9	10	11	12
13	14	15	16	17	18	19
20	21	22	23	24	25	26
27	28	29	30	31		

AUGUST 2003

Su	M	T	W	Th	F	S
					1	2
3	4	5	6	7	8	9
10	11	12	13	14	15	16
17	18	19	20	21	22	23
24	25	26	27	28	29	30
31						

SEPTEMBER 2003

Su	M	T	W	Th	F	S
		1	2	3	4	5
6	7	8	9	10	11	12
13	14	15	16	17	18	19
20	21	22	23	24	25	26
27	28	29	30			

OCTOBER 2003

Su	M	T	W	Th	F	S
			1	2	3	4
5	6	7	8	9	10	11
12	13	14	15	16	17	18
19	20	21	22	23	24	25
26	27	28	29	30	31	

NOVEMBER 2003

Su	M	T	W	Th	F	S
						1
2	3	4	5	6	7	8
9	10	11	12	13	14	15
16	17	18	19	20	21	22
23	24	25	26	27	28	29
30						

DECEMBER 2003

Su	M	T	W	Th	F	S
		1	2	3	4	5
6	7	8	9	10	11	12
13	14	15	16	17	18	19
20	21	22	23	24	25	26
27	28	29	30	31		

*Dates are subject to change.

CALIFORNIA STATE UNIVERSITY, DOMINGUEZ HILLS

FALL 2003 CLASS SCHEDULE

Contents

Academic Calendar	inside front cover	Testing Information	19	Education: Teacher Education	51
Academic Skills, undergraduate	16	Testing Schedule (on-campus)	20	English	57
Admissions	5	University Policies	110	Entry Level Skills Courses	23
Advising, Academic	4	Academic Integrity	110	Finance	40
Answers to Your Questions	2	Attendance at First Class Meeting	111	French	60
Attendance at First Class Meeting	111	Campus Health & Safety	111	Geography	60
Bachelor's Degree Checklist	15	Campus Smoking Policy	111	General Education	24
Bookstore	5	Family Education Rights & Privacy Act of 1974	112	Health Science	61
Class Meeting Times	21	Immunization Requirements	112	Health Sciences, Division of	62
Department Locations and Telephone Numbers	116	Nondiscrimination Policy	112	History	62
Emergency Information and Telephone Numbers	109	Petition for Exception	113	Honors Program	63
Fees/Refunds/Fee Waivers	11	Possession of a Firearm on Campus	113	Humanities	63
Final Examinations	103	Repeat and Cancel	113	Human Services	64
Footnote Definitions	101	Sexual Assault Policy	113	Interdisciplinary Studies/PACE	65
General Information	4	Sexual Harrassment Policy	113	Japanese	66
General Education Requirements	17	Student Grievance Policy	114	Labor Studies	66
Graduation Information	15	Statement on Drug Free Schools & Campuses	114	Law	41
Guide to Reading Course Listings	22	University Policy on the Possession & Consumption of Alcohol	115	Liberal Studies	67
Honors Program	6	Academic Program Course Listings		Management	41
Key to Symbols and Abbreviations	21	Accounting	39	Marital and Family Therapy	73
Library	6	Africana Studies	32	Marketing	41
Maps	70 & back cover	Anthropology	33	Mathematics	73
Mediated Instruction & Distance Learning	107	Applied Studies	33	Music	75
Orientation	6	Art	35	Nursing (BSN)	78
Parking	6	Asian-Pacific Studies	36	Nursing (MSN)	83
Police, University	108	Behavioral Science (BS)	36	Occupational Therapy	86
Registration Eligibility	9	Behavioral Science (MA)	37	Philosophy	87
Registration Center Supplement	A-P	Biology	38	Physical Education	87
Adds, Drops and Schedule Review	F	Business	39	Physics	90
Advising & Other Holds	G	Business Administration	39	Political Science	91
Credit Card Payment Instructions	P	Chemistry	42	Pre-Engineering	92
Dates & Times	F	Chicano/Chicana Studies	43	Psychology	92
Late Registration	F	Clinical Science	43	Public Administration	94
Pipeline	B	College of Arts and Sciences	44	Quality Assurance	94
Registration Checklist	I	Communications	44	Quantitative Methods	42
Registration Schedule	E	Computer Information Systems	40	Recreation & Leisure Studies	95
Registration Worksheet	M & N	Computer Science	45	Science, Mathematics & Technology	95
T.O.R.O.S. Information	C, F & L	Cooperative Education	46	Social & Behavioral Sciences	95
T.O.R.O.S. Instructions	L	Dance	46	Sociology	96
Troubleshooting	J	Digital Media Arts	47	Spanish	98
T.O.R.O.S. Web Instructions	K	Earth Sciences (Geology)	47	Statutory Requirement Courses	31
Waitlist Information & Instructions ..	H & L	Economics	48	Television Arts	98
Repeat and Cancel Policy	113	Education: Graduate Education	48	Theatre Arts	98
Special Sessions Programs	106			Travel & Tourism	99
Statutory Requirements	31			University Courses	100
Student Life	120			Women's Studies	100
Student Support Services	7			Writing Competency Courses	30
Tentative Course Offerings (Spring 2004)	104				

For application forms or further information write or call:

Admissions Information and Service Center
California State University, Dominguez Hills
 1000 East Victoria Street
 Carson, California 90747-0005

Admissions Information: (310) 243-3600

Campus telephone operator: (310) 243-3300

Telecommunications Device for the Deaf: (310) 243-2028

The *Class Schedule* is produced by the Academic Resources and Publications offices. Changes may be made without notice in the faculty assignments, classes, deadlines, and fees presently listed in this schedule. Students are encouraged to obtain a copy of the *University Catalog* for specific requirements. Since this *Class Schedule* contains valuable resource information, it is recommended it be retained throughout the semester.



California State University
Dominguez Hills

Answers to Your Questions

Topic	Where to Go	Location	Phone (310) 243-
Academic Petition for Exception Procedure	Admissions and Records	WH C290	3601
Add or Drop Class	Records/Registration	WH C290	3608
Address Change	Admissions and Records	WH C290	3608
Admission Status	Admissions and Records	WH C290	3600/3634
Advisement:			
Business Majors (undergraduates)	School of Bus. & Pub. Admin. Advisement Center	SBS B314	3561
Business Majors (graduate)	MBA Program Office	SBS B313	3465
Credential	Teacher Education Department	SOE 1001	3522
Declared Majors	Major Department	see page 4	
General Studies	University Advisement Center	WH A220	3538
Graduate & Classified Post Baccalaureate	Major Department	see page 4	
Unclassified Post Baccalaureate	Graduate Studies Office	WH A340	3693
Undeclared Major	University Advisement Center	WH A220	3538
Alumni Activities	Alumni Relations	WH C490	2237
Application for Admission:			
Undergraduate	Outreach and Information Services	WH D245	3696
Graduate	Outreach and Information Services	WH D245	3696
Application for Teaching Credential	School of Education	SOE 1001	3522
Art Exhibits	Art Gallery	LCH B114	3334/3855
Associated Students, Inc.	Associated Students, Inc. Office	LUSU, mall level east	3686
Athletic Programs and Tickets/Information	Sports Information	Hughes Center	3764
Auditing a Class	Admissions and Records	WH C290	3608
Books and Supplies	Bookstore	LUSU, mall level	3789/3829
Change of Undergraduate Major	Department/Program Office	see page 4	
Change of Graduate Status	Graduate Studies Office	WH A340	3693
Child Care	Child Development Center	EAC 1300	1015
Computer Skills	Computer Lab	WH D160	3847
Copy Machines	Toro Copy Center	LUSU, Library, Food Court, & Bookstore	3000
Counseling:			
Psychological	Student Development Office	WH D360	3625
Health & Psych Services	Student Health Center	SHC A141	3818
Career Planning	Student Development Office	WH D360	3625
Credit for Prior Learning	University Advisement Center	WH A220	3538
Cross Enrollment	University Advisement Center	WH A220	3538
Disabled Student Services	Student Health Center	WH B250	3660
Disqualification, Academic	Dean's Office of Major Department		
Early Outreach Programs	Developmental Outreach	WH A240	2130
Educational Opportunity Program (EOP)	EOP Office	WH D350	3632
Emergency Messages	University Police	WH B100	3639
Employment (part-time)	Financial Aid Office	WH B260	3647
Enrollment Verifications	Admissions and Records	WH C290	3608
Evaluations/General Education	Admissions and Records	WH C290	3634
Evening Escort Services	Campus Phones	LCH 1st and 2nd floor; SBS 1st floor; NSM 2nd floor, ERC 1st and 5th floors; Library 2nd, 3rd and 4th floors; Loker University Student Union mall level; SAC 1, 2 & 3 corridor D; WH B100	3639
Events Scheduling	Facilities Schedulers Office	WH B485	2231
Extension Class Information/Registration	Extended Education Office	EE 1300	3782
Fees:			
Billing	Student Financial Services	WH B270	3803
Payment	Cashier's Office	WH B270	3812
Financial Aid	Financial Aid Office	WH B260	3647
Food Services/Campus Dining			
Bistro	Garden Level	Loker University Student Union	3814
Cambell's Soup • Contadena Pizza and Pasta • Second Cup CoffeeShop			
C-Store (Campus Convenience Store)	North Patio Entrance	Loker University Student Union	3814
Food Court	Garden Level	Loker University Student Union	3814
Casa Ortega • Hill Top Grille • Subway • Wokman			
Campus Dining Services Office	Food Court	Loker University Student Union	3814
Vending Machine Refunds • Faculty/Staff Dining Reservations • Catering			
Vending Machines	ERC - first level, east side, outside; NSM - first level; SBS - first level, center court; SCC; Loker University Student Union - mall level; Athletics, CAMS; LCH - second level; Student Housing; WH - first level		3306
Forensics Team	Theatre Arts	UT A101	3588
Foundation	Foundation	SCC A130	3306

Topic	Where to Go	Location	Phone (310) 243-
Graduate Studies	Graduate Studies Office	WH A340	3693
Graduation Applications	Admissions and Records	WH C290	3601
Graduation Requirements	University Advisement Center	WH A220	3538
Graduation Writing Requirements	English Department	LCH E315	3322
Greek Letter Organizations	Office of Student Life	Loker University Student Union	2081
Group Study Sessions	C.L.A.S.S.	SCC 11311	3827
Health Insurance, Student	Associated Students, Inc.	LUSU, mall level east	3686
Honors Program	Honors Program Office	SAC 2135	3974
I.D. Card Replacement	Admissions and Records	WH C290	3634
Information	Outreach and Information Services	WH D245	3696
Informational Posting	Activities Office	Loker University Student Union	3559
International Students:			
Advisement	International Student Services Office	WH B375	2215
American Language & Culture Prgm	Extended Education Office	SAC 1143	3830
Foreign Exchange Letters	International Student Services Office	WH B375	2215
Immigration Forms	International Student Services Office	WH B375	2215
Internships & Cooperative Education	Cooperative Education Office	SAC 2135	3735
Learning and Academic Support Services,			
The Center for	C.L.A.S.S.	SCC 11311	3827
Leave of Absence, Educational	Admissions and Records	WH C290	3608
Lost and Found	University Police	WH B100	3639
Mentoring	University Advisement Center	WH A220	3538
Name Change	Admissions and Records	WH C290	3608
New Student Orientation Program	Office of Student Life	Loker University Student Union	2081
Older Adult Services	Older Adult Center	SBS B235	2003
Open University	Extended Education Office	EE 1100	3741
Parking:			
Fees	Cashier's Office	WH B270	3812
Information	Parking Office	SCC B145	3725/3639
Handicapped	Disabled Student Services Office	WH B250	3660
Petition for Exception	Department of Major	see page 4	
Pre-Admission	Outreach and Information Services	WH D245	3696
Pre-Medical Advising	Chemistry Office	NSM B202	3376
Public Safety	University Police	WH B100	3639
Records	Admissions and Records	WH C290	3608
Refund Applications:	Accounting Services	WH A430	3802
	Cashier's Office	WH B270	3812
Registration Fees:			
Billing	Student Financial Services	WH B270	3803
Payment	Cashier's Office	WH B270	3812
Reinstatement	Dean's Office of Major Department		
Reservations, Meeting Rooms	Student Union	Loker University Student Union	3559
Residency	Admissions Office	WH C290	3634
Scholarships	Financial Aid Office	WH B260	3647
Special Sessions, Registration	Extended Education Office	EE 1300	2781
Student Newspaper (The Informer)	Student Newspaper Office	FH B009	3072
Student Clubs and Organizations	Office of Student Life	Loker University Student Union	2081
Study Abroad	International Education Center	WH B375	3919
Study Skills	C.L.A.S.S.	SCC 11311	3827
Summer Sessions, Information/Registration	Extended Education Office	EE 1300	2781
Telecommunications Device for Deaf	Disabled Student Services Office	WH B250	2028
	Library	Lobby - 2nd floor	pay phone
Telecourses/Videoconferencing	Distance Learning	WH A123	2288
Test Information	Testing Office	WH A210	3909/3635
Theatre Tickets	Theatre Box Office	UTC B102	3589
Toro Copy Center	Student Union	Loker University Student Union	3000
Toro Touch Kiosks	Admissions and Records Lobby, WH C290 and Loker University Student Union, mall level		2073
Transcripts (CSUDH only)	Admissions and Records	WH C290	3621
Travel Study Programs	Extended Education Office	EE 1100	3741
Tutoring	C.L.A.S.S.	SCC 11311	3827
Typewriters	Library	ERC-3rd floor	3712
University Housing Services:			
On-Campus	Housing Office	Bldg. A, Stdt Housing	2228
Off-Campus	Housing Office	Bldg. A, Stdt Housing	2228
University Outreach Services	Student Recruitment and Information	WH D245	3696
Veterans Certification Assistance	Disabled Students and Veteran's Affairs	WH B250	3643
Winter Session, Information/Registration	Extended Education Office	EE 1300	2781
Withdrawals	Admissions and Records	WH C290	3608

General Information

Academic Advising

UNDERGRADUATE STUDENTS

Admission Exceptions, Special Admits, Undeclared majors and Credit for Prior Learning students should contact the University Advisement Center, WH A220, phone (310) 243-3538. Students with General Education advising needs, unresolved advising problems, or those experiencing academic difficulty should contact the University Advisement Center. Call for hours.

Special majors/minors should contact Dr. David Heifetz, SBS B232, phone (310) 243-3640/3649

Declared majors and minors should contact their major/minor department. Locations and phone numbers are listed on this page under "Academic Program Major Advising Information." Business Administration majors/minors should contact the Business Administration Advisement Center, SBS B-314, phone (310) 243-3561. Nursing majors should contact the School of Health Student Services Center at (800) 344-5484, option 1 or (310) 243-2021.

Educational Opportunity Program (EOP) Students must contact the EOP Office, WH D350, phone (310) 243-3632.

SECOND BACCALAUREATE DEGREE STUDENTS

Students should contact the University Advisement Center for General Education advising and seek major advising at their department. Please see "Academic Program Major Advising Information" on this page for program locations and phone numbers.

UNCLASSIFIED POST-BACCALAUREATE STUDENTS

Unclassified post-baccalaureate students are those who possess a bachelor's degree, but are not currently admitted to a graduate, certificate or credential program. Contact the Graduate Studies Office, WH A340, phone (310) 243-3693, for subject and degree advice. Contact academic departments for course and major advisement. Please see "Academic Program Major Advising Information" on this page for program locations and program phone numbers.

ACADEMIC PROGRAM MAJOR ADVISING INFORMATION

General Undergraduate Advising: Advisement Center • WH A220 • (310) 243-3538

General Graduate Advising: Graduate Studies Office • WH A340 • (310) 243-3693

Program	Chair	Bldg/Rm	Telephone Off/Msg (243)
Africana Studies	W Little	LCH C316	3420
Anthropology	J Moore	SBS G322	3434
Applied Studies	A Burkin	SBS B232	3640
ArtL	Ivers	LCH A111	3310
Asian-Pacific Studies	J Park	LCH B306	3224/3434
Behavioral Science			
Undergraduate	L Groff	SBS G326	3434
Graduate			
• Negotiation/Conflict Mgt.	M Turk	ERC A501	2295
• Gerontology	S Raphael	SBS G322	3435
Biology			
Undergraduate	J Roberts	NSM A143	3381
Graduate	L Robles	NSM B132	3413/3381
Business Administration			
Undergraduate	SOB&PA Adv Ctr	SBS E306	3561
Graduate	K Poertner	SBS B313	3465
Chemistry	L Martinez	NSM B202	3376
Chicano/Chicana Studies	D Maciel	LCH C316	3326/3327
Clinical Sciences	C Jackson-Harris	WH A330F	3899
Communications	E Whetmore	SAC 1166	3681
Computer Science	G Hart	NSM A132	3398
Cooperative Education	C Harris	SAC 2135	3735
Dance	C Tubbs	LCH E305	3543
Digital Media Arts	G Vinovich	LCH E303	3945
Earth Science [Geography/Geology]	B McNulty	NSM B202	3377
Economics	R Freed	SBS A312	3448/3045
Education			
• Graduate Education	C Blackaller	SOE 1010	3524
• Special Education	C Mellblom	SCC 11311	2713
• Teacher Education	S Russell	SOE 1001	3522
Engineering		Physics Office	NSM B202
English			
Undergraduate	E Zoerner	LCH E315	3322
Graduate	M Shafer	LCH B330	3943/3322
• Teach. Eng Second Lang.	V Wenzell	LCH B324	3958/3322
Foreign Languages	M Dominguez	LCH C310	3315
Health Science	SOH Student	Services Center	WH C300
			2120/ (800) 344-5484
History	H Holter	SBS A312	3448
Human Services	J Todd	SBS A240	3517
Humanities			
• On-Campus program	D Lewis	LCH A338	3636
• Off-Campus program	E Christova	SAC 2126	3743/3191
Interdisciplinary Studies			
Undergraduate	D Heifetz	SBS B232	3640/3649
Graduate Special Major	C Bohman	WH D445	3693
Labor Studies	F Stricker	SBS B232	3640/3468
Liberal Studies	M Ernst	SOE 1210	3832
Marital and Family Therapy	F Hosokawa	SBS G322	3435
Mathematics			
Undergraduate	G Jennings	NSM A124	3378
Graduate	E Krinsky	NSM A115	3391/3378
Music	D Bradfield	LCH E303	3543
Nursing	SOH Student	Services Center	WH C300
			2120/ (800) 344-5484
Occupational Therapy	SOH Student	Services Center	WH CC300
			2120/ (800) 344-5484
Philosophy	J LaCorte	LCH A342	3328
Physical Education & Recreation	M Ernst	SAC 1138	3761
Physics	K Ganezer	NSM B202	3591
Political Science	R Palmer	SBS B326	3434
Psychology			
Undergraduate	D Henschel	SBS A240	3427
Graduate	A Bohart	SBS A337	3435
Public Administration			
Undergraduate	F Smith	SBS D311	3444
Graduate	M Auth	SBS D314	3359/3444
Quality Assurance	E Watson	NSM C101	3880/3975
Recreation & Leisure Studies	M L Cappel	SAC 1138	3537/3761
Sociology			
Undergraduate	A Ryave	SBS B344	3431
Graduate	W Blischke	SBS C338	3435/3430
Special Major			
Undergraduate	D Heifetz	SBS B232	3640/3649
Graduate	C Bohman	WH 340	3693
Television Arts	G Vinovich	LCH E303	3945
Theatre Arts	P Rodney	UTC A101	3588
Travel & Tourism	M L Cappel	SAC 1129	3537
Women's Studies	M Donahoe	SBS A306	3037

TEACHING CREDENTIAL STUDENTS

Students should contact the Teacher Education Department, SOE 1010. Phone (310) 243-3522 for advisement.

CERTIFICATE PROGRAM STUDENTS

Students should contact the appropriate program/office for advisement. Please see "Academic Program Major Advising Information" on page 4 for program locations and phone numbers.

GRADUATE STUDENTS

Graduate Students are those who have been accepted into a master's degree program. Contact the specific academic department for advisement. M.A./M.S. Interdisciplinary Studies (Special Major students) should contact the Graduate Studies Office, WH A340, phone (310) 243-3693.

Graduate Students who need to maintain continuous attendance and who are not enrolled in any regular courses should enroll in the zero-unit, 600S course offered by Special Sessions (i.e., BIO 600S, ENG 600S, etc.). To enroll in this course, contact Extended Education Services in EE 1300, phone (310) 243-3741.

Absence due to an approved educational leave shall not be considered an interruption in attendance. Graduate students who fail to maintain continuous attendance must reapply and be subject to all new requirements of the university and graduate program.

Admissions

OFFICE HOURS:

Monday thru Thursday	8:00 a.m. – 6:00 p.m.
Friday	8:00 a.m. – 5:00 p.m.

Prospective students, part-time or full-time, or returning students, who have been out of school for two or more semesters, must file an Application for Admission, pay the application fee (or qualify for a fee waiver), and provide supporting documentation within the announced filing period. Late applicants (after Nov. 1, 2003) will also be assessed a late processing fee of \$15.00. Applications are available from the Outreach and Information Services, WH D245. Please refer to the *University Catalog* and application booklet for admission requirements and procedures.

Admissions Deadlines:

Semester	Application
Summer 2003	Mar. 23, 2003 (file must be complete no later than May 23, 2003)*
Fall 2003	Jun. 2, 2003 (must apply no later than Aug. 1, 2003. File must be complete by Aug. 8, 2003)*

*An application file is complete when all official transcripts have been received by the Office of Admissions & Records.

UNIVERSITY REGULAR SESSIONS

Applicants are required to include their correct social security numbers (individual taxpayer identification numbers) in designated places on applications for admission pursuant to the authority contained in Section 41201, Title 5, California Code of Regulations, and Section 6109 of the Internal Revenue Code. The University uses the social security number to identify records pertaining to the student as well to identify the student for purposes of financial aid eligibility and disbursement and the repayment of financial aid and other debts payable to the institution. Also, the Internal Revenue Service requires the University to file information returns that include the student's social security number and other information such as the amount paid for qualified tuition, related expenses, and interest on educational loans. That information is used to help determine whether a student, or a person claiming a student as a dependent, may take a credit or deduction to reduce federal income taxes.

RECLASSIFICATION OF RESIDENCY

A student classified as non-resident for tuition purposes may request a review of residence status by filing a statement of residence and financial independence with the Office of Admissions prior to the deadlines listed below. Requests made after the deadline must be accompanied by the **Missed Deadlines fee**. Please refer to the *University Catalog* for general information regarding California residency requirements or contact the Office of Admissions.

Spring 2003	January 25, 2003
Fall 2003	September 20, 2003

Bookstore

The University Bookstore
Loker University Student Union
1000 E. Victoria Street
Carson, California 90747
(310) 243-3789 • (310) 243-3829

BOOKSTORE HOURS:

Monday thru Thursday	8:00 a.m. – 6:30 p.m.
Friday	8:00 a.m. – 4:00 p.m.
Saturday & Sunday	closed

During the first week of each session the

Bookstore will be open:

Monday thru Thursday	8:00 a.m. – 7:00 p.m.
Friday	8:00 a.m. – 4:00 p.m.
Saturday	10:00 a.m. – 2:00 p.m.
Sunday	closed

- Keep your receipt.** You must present it for any exchange or refund. Do not write in or soil your book if you plan to exchange it. We reserve the right to pass judgment on condition of returned items. Defective new books will be replaced at once.
- Full Refund** will be given on textbooks for a one week period from the first day of the term. The cut-off date will be posted in the Bookstore. After that date, a full refund will be given for books returned in their original condition with a receipt within 48 hours. No refunds given on textbooks during the last two weeks of the semester. All requests for refunds must be made within stated return deadline.
- Personal Check Policy.** The Bookstore will accept personal checks in payment for merchandise under the following conditions:

1. Name and bank must be imprinted on check.
2. Student Identification Card or your California Driver's License.
3. The personal check is yours or that of your parents.

There will be a service charge of \$20.00 for all checks returned from the bank.

- Division of Nursing Textbooks.** Textbooks and course materials are now available and may be ordered through the CSUDH campus University Bookstore, phone: (310) 243-3789 or (866) 342-5943; email: csudh@bkstr.com; or online: www.csudh.bkstr.com.

BUY BACK POLICY

Used books are bought by the Bookstore year around. Fifty percent of the purchase price will be paid for books in good resalable condition, if they are usable at CSU Dominguez Hills again as texts the following semester and quantities do not exceed estimated enrollments.

National market value will be paid for books in good resalable condition that are not to be used at CSU Dominguez Hills the following semester, but are current elsewhere. National market value is approximately 10 - 25% of the new book price for hardbound books and 10% for paperbacks. This service is offered to students who want to dispose of unwanted textbooks - the Bookstore realizes no profit on this service.

Honors Program

The Honors Program offers highly motivated students with a GPA of 3.4 and above an exciting opportunity to enrich their stay at the University. The program includes the following: Honors sections of General Education courses, Honors credit in upper division courses, apprenticeships (with stipends), workshops, varied activities, and Honors notation on transcripts. Honors Program students have priority in registering for classes and Student Housing. Upon the completion of the program requirements, each student receives a handsome certificate and is eligible to wear the Honors stole at graduation.

For further information or to apply to the program, contact the Honors Program Office (SAC 2135), phone (310) 243-3974.

Library

The University Library contains more than 440,000 books, 1,388 periodical subscriptions, and over 18,000 additional periodicals available online in full-text databases.

LIBRARY OPERATING HOURS:

Monday thru Thursday	8:00 a.m. - 7:00 p.m.
Friday	8:00 a.m. - 5:00 p.m.
Saturday	11:00 a.m. - 3:00 p.m.
Sunday	Closed

ONLINE PUBLIC ACCESS CATALOG (OPAC)

Library materials owned by the CSUDH Library are listed in the Online Public Access Catalog (OPAC). In addition to displaying information about the item, the computer system will indicate if a book is checked out. To access the OPAC via the Internet, go to library.csudh.edu/

REFERENCE DESK HOURS:

Monday through Thursday	8:00 a.m. - 7:00 p.m.
Friday	8:00 a.m. - 5:00 p.m.
Saturday	11:00 a.m. - 3:00 p.m.
Sunday	Closed

For a recorded message of current hours, phone (310) 243-3714.

Semester breaks, holidays, final examinations, and summer hours will be posted. For additional information, phone (310) 243-3715.

LIBRARY CARDS

A valid University photo identification card is required for obtaining Library circulation services. Present your ID card at the Circulation Counter to obtain a bar code, which will enable you to check out materials through the University Library's computerized circulation system and access web-based databases available through remote authentication.

Orientation

NEW UNDERGRADUATES

New Student Orientation (NSO) programs are provided six times a year to incoming, admitted freshman and transfer students. A positive and well-balanced orientation program is integral to a student's ability to transition smoothly from high school and other colleges and universities to Dominguez Hills. Orientation information is provided by Academic Advising, the Admissions Office, Records and Registration, Financial Aid Office, Office of Student Support Services, the Associated Students, Incorporated, and the Office of Student Life.

Students have the opportunity to register for classes online via Toroweb Registration at all NSO programs as long as Academic Advising has been received **prior** to or as part of the NSO program they attend. Student I.D. cards are provided as well to minimize the need for students to stand in line during the first days of classes. NSO at Dominguez Hills is both welcoming and useful. Contact the Office of Student Life at (310) 243-2081 for more information.

International Students

All newly admitted international students must attend a mandatory International Student Orientation Program on **Friday, August 15, 2003 from 9:00 a.m. to noon, in Welch Hall (WH), room D165, symposium.**

Parking

All vehicles that park on campus must display a valid parking permit (Section 21113a CVC). Parking is suspended during registration week only.

Hours of permit enforcement are Monday, 7 a.m. to Saturday, 6 p.m. (24 hours). Permit enforcement for housing lots 5a/5b is 24 hours, year-round.

For further information, please contact the Parking Office at (310) 243-3725.

Visitor parking areas are located in front of the Small College Complex, Lot 3, outside of Welch Hall, and the Gymnasium Lot. No permit is required for 30 minutes or less.*

Motorcycles and scooters have special areas for parking. They are located at: Southwest corner of Lot 2, Southeast corner of Lot 3, and Northwest corner of Lot 4.

Loading zone areas are located adjacent to major campus buildings. No permit is required for 30 minutes or less.*

PERMITS

Daily parking permits must be displayed on the dashboard of the vehicle in plain sight. Daily parking permits are purchased from the dispensing machines located at: Lot 1, North and South side of the island; located on Frontage Road, Lot 3 (which has two parking machines; one at the entrance and one on the sidewalk in front of the Extended Ed Building), Lot 4a, Lot 4b, and Lot 6 (which also has two parking machines; one inside Lot 6 on the sidewalk on the South side of the lot, and one in the extended part of the lot, extreme North side). Vehicles are to park "head-in," using marked stalls only. Do not park in any "Reserved Stalls," for example, "100 Area Stalls," "Handicapped," or "Carpool." Invited guests to the campus may be able to get "One Day" passes from the attendant at the Information Booths; located on the island in the front of the campus and at the back of the campus, off University Drive inside Lot 4a.

Semester parking permits are displayed inside the front windshield on the driver's side (car covers are not recommended). Semester permits are purchased for \$63 at the Cashier's Office (WH B270).

* Overtime parking permits may be obtained by calling the University Police at (310) 243-3639.

CITATIONS

Those who receive parking citations and want to contest them must complete a *Request for Administrative Review* within 21 days of receiving the citation. The Administrative Review is processed by the issuing officer and his/her supervisor. A determination is returned via mail within a week.

Should an Administrative Review determination deem the citation valid, the cited party can escalate the Review to the next level. The cited party will then request an administrative hearing, which is held on campus monthly. The hearing officer will meet with the cited party to discuss the citation by appointment.

Failure to resolve a parking citation will result in difficulty with renewing the vehicle's registration.

Student Support Services

Numerous on-campus support services are available to students. Refer to the section "Answers to Your Questions" for a specific department. The *University Catalog* provides additional information on services available to students. Below is a partial list of support organizations and services offered.

❑ **Alumni Relations Office** seeks to advance the university, to promote common interests of its students and its alumni; and to serve as liaison to the university, alumni, and the community. Alumni Relations maintains, updates and tracks more than 50,000 alumni names and addresses to keep them informed about their fellow alumni and their campus activities and events. Over 200,000 brochures, newsletters, and flyers are mailed annually promoting and marketing the CSUDH Alumni Associations' programs and events.

❑ **Associated Students, Inc.** Student volunteers are selected from the Associated Students to serve on many university committees. For more information, phone (310) 243-3686, or visit the office in the Loker University Student Union.

❑ **Athletics** conducts the intercollegiate athletic program that competes within the National Collegiate Athletic Association (NCAA) Division II. Contact the Athletic Department, located in the Hughes Education and Athletic Center, phone (310) 243-3893. Please visit our website at www.csudh.edu/athletics.

❑ **Cashier's Office** accepts payment of all fees and distributes Parking Decals. Fees may also be paid by Mastercard, Visa, or Discover through [toroWeb @ www.csudh.edu](http://toroWeb@www.csudh.edu) or via T.O.R.O.S at (310) 516-4493. The Cashiers Office is located in WH B270. For more information call (310) 243-3812.

Cashier's Office Hours:

Monday and Thursday	8:00 a.m. – 6:00 p.m.
Tuesday and Wednesday	8:00 a.m. – 7:00 p.m.
Friday	8:00 a.m. – 5:00 p.m.

❑ **Center for Learning and Academic Support Services (C.L.A.S.S.)** is located in SCC bldg. 11. Tutoring in most subjects and small group study is available free of charge to all university students. Appointments are encouraged but drop-ins are welcome. Computers are available for student use. Stop by the C.L.A.S.S. for more information. If you need help with some of your courses, want to arrange a study group or just need a convenient place to study between classes, this is the place to be. Tutoring assistance is also available on line at: www.csudh.edu/class. For more information, phone (310) 243-3827 or refer to our website.

❑ **Child Development Center (CDC)** provides child care services for students while on campus. CDC is located in the EAC 1300. For more information phone (310) 243-1015.

❑ **Disabled Student Services** are available for students with temporary and permanent disabilities, located in WH B250. For more information, phone (310) 243-3660 or to use the Telecommunications Device for the Deaf, phone (310) 243-2028.

❑ **Educational Opportunity Program (E.O.P.)** is an alternate admissions program for students who are California residents and are considered economically and educationally disadvantaged, but who display the desire and potential to succeed in higher education.

EOP is located in WH D350. Phone number is (310) 243-3632. E-mail inquiries may be sent to Sharon Davis, Admission Secretary at shdavis@csudh.edu. or at website: www.csudh.edu/stuaffs/eop.htm

❑ **Financial Aid** provides financial assistance to students through grants, loans, scholarships and work opportunities. Fall 2003 financial aid balance checks are scheduled to be mailed to students during the first week of classes (August 25-29, 2003). Throughout the semester, the Accounting Office will continue to mail financial aid balance checks twice per week. To receive a balance check, students must be enrolled in the proper number of units, must not have any university holds on their student records, must not be conditionally admitted to the university, and must submit any pending financial aid documents by 5:00 p.m. on Tuesday, August 12, 2003. To satisfy the requirements for receiving a Wm. D Ford Federal Direct Loan, students can complete an Electronic Master Promissory Note (EMPN) at www.dlenote.ed.gov and a Loan Entrance Interview session at www.ed.gov/directloan/. For specific information on how to apply for financial aid, types of aid available, deadlines, office hours, and on/off-campus job opportunities. Please visit our website at: www.csudh.edu/fin_aid/ or call our Student Information System at (310) 243-3647.

Summer 2004: If you are planning to enroll for Summer Session 2004 and would like to be considered for financial aid, you must complete and submit a Summer Financial Aid Request Form.

Office Hours:

Monday & Thursday	8:00 a.m.–6:00 p.m.
Tuesday & Wednesday	8:00 a.m.–7:00 p.m.*
Friday	8:00 a.m.– 5:00 p.m.

* Evening Service hours: 6:00 p.m. to 7:00 p.m. are held in the Admissions and Records Office, WH C290.

- ❑ **Housing Office** (Bldg. A) provides information regarding on-campus housing and also maintains listings of local apartments and rooms for rent. For more information, phone (310) 243-2228.
- ❑ **International Education Center** provides opportunities for students wishing to study abroad. The center has programs in a number of countries around the world. Students may study for summer session, for semester session or for full academic year. For information, contact the center located in WH B375, by phone (310) 243-3919, or by email: iec@csudh.edu
- ❑ **Kiosk Services** provides students with the ability to print their own schedule confirmations, grades, and unofficial transcripts without having to visit the Office of Admissions & Records. To access these features, students will need an ID number and a PIN number. The ID number is their Social Security Number, and initial PIN number is the student's birthdate (students are encouraged to change their PIN number after their initial log-in). Kiosks are located adjacent to the Outreach and Information Center, and on the main level of the Library and the Loker Student Union.
- ❑ **Loker University Student Union** houses the Associated Students, Inc. office, Student Organization Resource Room, the Offices of Student Union Administration and the Office of Student Life, meeting and conference rooms, game and television rooms, study lounges, Toro Shops, University Bookstore, and Campus Dining. For more information, phone (310) 243-3559.
- ❑ **Multicultural Center (MCC)** is dedicated to enhancing the multicultural consciousness and empowerment of CSUDH students through student activities that enrich campus life. The MCC promotes the exploration of diverse heritages, values and cultural experiences by offering a wide range of co-curricular programs throughout the year. Some of these include: a 3-day multicultural festival, dramatic presentations, lectures, concerts, art exhibits, movies, dance lessons, poetry festivals and dialogue groups that explore issues such as racism, sexism, heterosexism, inter-ethnic relationships and cultural identity. For more

information, stop by the MCC at WH B365, call us at (310) 243-2519, or visit our web site at: www.csudh.edu/mcc/.

- ❑ **Office of Student Life (OSL)** provides opportunities for students to augment their classroom experiences through co-curricular programs and activities. OSL oversees new student orientation, many University events like Welcome Week, the development of student leadership, registration and support of student clubs/organizations, Greek life, Multicultural Center activities and assistance with the ASI Recreational Sports Program. In addition, OSL collaborates closely with the Loker University Student Union, Associated Students, Inc., the Women's Resource Center, Housing, Athletics, and other campus offices to develop and promote student life.

For more information, call (310) 243-2081 or stop by the office located on the main level of the Loker University Student Union.

❑ **Student Computer Lab Hours:**

Welch Hall (WH) D160

<i>Monday thru Thursday</i>	11:00 a.m.–9:30 p.m.
<i>Friday</i>	Closed
<i>Saturday</i>	10:00 a.m.–3:30 p.m.
<i>Sunday</i>	Closed

Student List Server

For information on student activities, career, counseling and health services, athletic events and other campus activities, sign up for the CSUDH student list server, called STUDENTS.

To subscribe, send a one-line message to mailserv@dhvx20.csudh.edu

In the body of the message, type: subscribe students

The list server is a cooperative effort between the Associated Students, Inc., Student Development, and Information Technology.

- ❑ **Student Development** (Counseling, Career and Employment Services), WH D360, provides assistance to students in a variety of areas. The office lists full-time job opportunities (over 4,000 a month) and provides a variety of workshops on career issues. They also bring employers to campus to interview graduating seniors and host job fairs each semester. If you haven't decided on a career or need help with a job search, contact the office.

Psychological counseling is provided confidentially on a short-term basis by both Student Health & Psychological Services and by the Student Development Office. Each unit provides individual counseling and a variety of groups and workshops which assist students in resolving personal problems and in enhancing their development. For further information, call Student Health & Psychological Services - (310) 243-3818 or the Student Development Office, WH D360, (310) 243-3625.

- ❑ **Student Health and Psychological Services (SHC)**, located next to Welch Hall, has a professional staff and provides medical treatment in the event of minor illness or injury. All currently enrolled students are eligible for basic SHC services including physical exams, immunizations, screening tests and family planning. Students may be seen by appointment or on a walk-in basis. Phone (310) 243-3629. Psychological counseling is provided confidentially on a short-term basis by Student Health and Psychological Services (310) 243-3818 and by the Student Development Office, located in WH D360.

- ❑ **Toro Copy Center** provides copying (including color copies), faxing, laminating, and spiral binding services, public transit information and sales. Located conveniently on the main level at the west entrance of the Loker University Student Union. Self-serve copiers are also available in the Bookstore, Food court, and the Library. Public transit information and sales has been moved to the Cashier's Office, WH B270. For more information, phone (310) 243-3000.

OFFICE HOURS:

<i>Monday-Thursday</i>	8:00 a.m. – 4:45 p.m.
<i>Friday</i>	8:00 a.m. – 4:00 p.m.

- ❑ **Transcript Request Information**- Official copies of CSUDH transcripts can be obtained by making a request by mail or in person. It is not possible to request transcripts over the telephone. All requests must be signed and include payment. Normal processing time is 7 to 10 working days **from receipt of the request in the Office of Admissions and Records**. Presently, we do not provide same day service.

In-Person Requests: To order a copy of your transcript, fill out a request form and pay the Cashier's Office in WH B270. Your request will be forwarded to the Admissions and Records Office the following day or you may turn in the request to the Admissions and Records Office, WH C290, after payment has been made. Office hours during the semester are Monday and Thursday, 8:00 a.m. - 6:00 p.m., Tuesday and Wednesday, 8:00 a.m. - 7:00 p.m., and Friday 8:00 a.m. - 5:00 p.m.

Mailed Requests: If you mail your request, please include the following information: your full name(s) under which you attended; social security or ID number used while attending the University; date of birth; dates of attendance; address(es) to which transcript is to be mailed; number of copies requested; and a daytime phone number. A student signature is required on all requests. **Please allow additional time for mailroom and Cashier's Office processing for mailed requests.** Mail your request to: CSUDH, Attention: Cashier's Office, 1000 East Victoria Street, Carson, CA 90747.

Rush Service: Students can pay an additional \$10.00 fee to expedite the transcript process. Rush processing time is 5 working days from receipt of request in the Admissions and Records Office -Records and Registration Unit. Please note that payment of the additional fee will not expedite grade or degree processing.

Fees: Transcripts are \$4.00 for the first copy and \$2.00 for each additional copy, up to 10 when ordered at the same time. Additional copies exceeding 10 are a \$1.00 each. A \$10.00 rush fee must be added to the total amount for transcripts if rush service is requested. Checks should be made payable to CSUDH.

□ **University Outreach and Information Services**, located in the WH D245, is responsible for providing general information services for the University, including the coordination of all recruitment and outreach activities. For information, call (310) 243-3696 or email: info@csudh.edu.

Hours:

Monday thru Friday 8:00 a.m. - 5:00 p.m.

□ **Veteran's Services** provides assistance to students who are veterans. The office assists in dealing with Veteran's Administration, the State of California Department of Veteran's Affairs, and with problems that are a barrier to their success on campus. Veterans are encouraged to utilize the services available (preadmission advisement, veteran's benefits counseling, and tutorial assistance, and the Vocational Rehabilitation Program) for both day and evening students. For more information, phone (310) 243-3643.

Registration Eligibility

CONTINUING STUDENTS

You are considered a *continuing student** if you:

- (1) attended CSUDH as a matriculated student in the Fall 2002 or Spring 2003 semester;
- (2) have not attended another academic institution since attending CSUDH; and
- (3) have not applied to graduate from CSUDH in the Fall 2003 term.

If you are a continuing student and have not received your Registration Access Mailer or a letter regarding ineligibility one week before the registration period, please call the Registration Helpline at (310) 243-3608.

* undergraduates only. Graduate students must maintain continuous enrollment defined as attendance in Regular Session each fall and spring semester of the college year.

NEW OR RETURNING STUDENTS

You are a *new student* if you have not attended CSUDH previously. You are a *returning student* if you:

- (1) have not enrolled for two or more semesters;
- (2) attended another academic institution since last attending CSUDH; or
- (3) graduated from CSUDH and choose to begin post-graduate studies. Returning students must reapply for admission.

Failure to pay registration fees will result in cancellation of your application and you will be required to reapply for any subsequent term.

RETURNING FROM AN APPROVED PLANNED EDUCATIONAL LEAVE

You must submit a completed CSU application (no application fee required) to the Admission and Records Office as official notification of your intent to return from an approved Planned Educational Leave. If you have taken courses at another institution during your leave, you must also provide official transcripts. To be eligible for Registration, your application to return must be submitted and processed prior to the Registration dates listed earlier (**the deadline to submit an application to return from a Planned Leave is the first day of the academic term in which you plan to return**). Please contact the Registration Unit for further questions concerning Planned Educational Leave processing at (310) 243-3608.

INTERNATIONAL STUDENTS

The international "hold" will be placed on international students who do not enroll full-time. The International Student Services Office (ISSO) will also place a "hold" on students who did not submit their passport number and/or current address to their office or who fail to provide proof of health insurance coverage prior to registration.

International students will be required to purchase the CSUDH Insurance Plan. Health/medical coverage will include \$250,000 maximum aggregate benefits per injury or illness and repatriation/medical evacuation to the student's home country. The term of coverage must run from August 2003 through August 2004. Questions may be directed to (310) 243-2215 or e-mail: djoseffini@csudh.edu

A non-resident student who is a citizen and resident of a foreign country may pay the required non-resident tuition fee on an installment basis (this includes a 7% service charge). Prior arrangements must be made and payment must be in three monthly equal installments. A deferred payment form can be picked up in the ISSO located in WH B375. For more information refer to our web site at www.csudh.edu/isso/.

CROSS ENROLLMENT

Undergraduate students enrolled at CSUDH may enroll, without formal admission and without payment of additional State University Fees, in one transferable course each academic term at participating campuses of the University of California or California Community Colleges, on a space available basis for \$10.00.

A CSUDH student must meet all of the following conditions to enroll at a University of California or Community College Campus:

- Must be an undergraduate.
- Must be enrolled in at least 6 units at CSUDH during the semester of Cross Enrollment and show proof of payment of registration fees.
- Must be a California resident.
- Must have completed at least 12 units with a GPA of at least 2.0.
- The course (which must be transferable) must be preapproved by the coordinator of the University Advisement Center prior to submitting your application to the Cross Enrollment campus for processing.

A University of California or California Community College student coming to CSUDH must meet the following conditions:

- Must have completed at least one term at the home campus as a matriculated student.
- Must be enrolled at home campus in at least 6 units during the term of Cross Enrollment.
- Must have a GPA of 2.0 for work completed.
- Must have paid appropriate tuition and fees at home campus for current term.
- Must have completed appropriate academic preparation as determined by CSUDH University Advisement Center.
- Must provide an official transcript with Cross Enrollment Application to University Advisement Center.
- Must be a California resident.
- Other conditions specified on the Cross Enrollment form pertaining to registration procedures, deadlines and priorities of host campus.

OPEN UNIVERSITY STUDENTS

If you are 18 years of age or older, you may apply to Extended Education to enroll in courses without being officially admitted to the University. Matriculated students eligible to enroll as regular students may not enroll in courses through Open University.

PHOTO IDENTIFICATION CARDS

A photo ID card is required on campus for many transactions and for University Library and Student Health Center use. ID cards are available in the Admissions and Records Office, WH C290. The \$5.00 photo identification card fee is a one-time mandatory fee which is charged to all new and returning students. Bring your fee receipt showing proof of payment of the ID card fee, as well as a second picture ID (driver's license, high school ID, etc.) Your card is validated each semester by placing the current fee sticker in the upper right-hand corner of the card.

Fees/Refunds/Fee Waivers

Fees

Tuition is not charged to legal residents of California. All other students pay the regular fees shown on this page and may be assessed additional fees based on action by the Trustees of The California State University, the California Legislature, or the CSUDH President. All fees are subject to change based on such action, will be assessed against the student's record, and the student will be officially notified.

Fees for the Fall 2003 term are due as follows:

Registration: Apr. 21 - Jun. 27, 2003; fees will be billed and are due Jul. 10, 2003.

Registration: Jun. 27 - Aug. 8, 2003; fees will not be billed and are within 5 days of registration.

Registration: Aug. 9 - 19, 2003; fees will not be billed and are due at time of registration.

Late Registration: Aug. 25 - Sep. 11, 2003; fees will not be billed and are due at time of registration.

Students are fully responsible for meeting the payment deadline even if a bill is not received. Failure to make a payment by the deadline may result in disenrollment from courses. Account balances are available through ToroWeb (www.csudh.edu), T.O.R.O.S. (310) 516-4493, the Kiosk, and from Accounting Services, (310) 243-3803.

Financial Aid applicants who have not received notification of an award by the payment deadline must pay their own fees or they may be disenrolled from courses.

Students paying registration fees after published payment due dates will be assessed a non-refundable late payment and/or late registration fee. Payments may be made by credit card (Mastercard, Visa or Discover) through toroWeb (www.csudh.edu) or via T.O.R.O.S. (310) 516-4493. Payments by Credit Card instructions may be found on page P.

Fees may be paid by cash, check, money order, or credit card (Visa, Discover Card, or MasterCard payment is accepted for fees) at the Cashier's Office, WHB270 or mailed to:

CSU Dominguez Hills
1000 East Victoria St., Attn: Cashier's Office, WH B270, Carson, CA 90747.
or through toroWeb (www.csudh.edu) or T.O.R.O.S. (310) 516-4493.

CASHIER'S OFFICE HOURS:

Monday and Thursday	8:00 a.m. - 6:00 p.m.
Tuesday and Wednesday	8:00 a.m. - 7:00 p.m.
Friday	8:00 a.m. - 5:00 p.m.

An Installment Payment Plan is available for for the State University Fee. A description of the plan is presented on page 14 of this Class Schedule.

Students whose checks are returned by their bank are subject to disenrollment. Dishonored checks that are not paid may be sent to the L.A. District Attorney for prosecution.

Students receiving third party reimbursements or who are participating in an exchange or other fee waiver program must submit their contracts to Accounting Services, Accounts Receivable Department, WH A430, immediately after registration. **If the third party does not make payment to the University by December 31, 2003, it will be the responsibility of the student to make payment in full to the University. Failure to do so will result in a Financial hold on the student's account.**

In certain limited instances, some or all fees shown may be waived. Consult the 2003-2004 University Catalog for more details.

MANDATORY STUDENT REGISTRATION FEES

(THESE FEES ARE SUBJECT TO CHANGE)

The Governor's Budget has proposed a 25% increase in undergraduate fees and a 20% increase in graduate fees in addition to the amount shown below. However as of the printing of this schedule, the CSU Board of Trustees has not taken action on these proposed increases.

UNDERGRADUATE STUDENTS

	0-6.0 Units	6.1+ Units
State University Fee (SUF)	\$456	\$786
Other Registration Fees		
Student Activity Fee	\$ 70	
Student Center Fee	103**	
Health Facilities Fee	3	
Health Services Fee	40*	
Instructionally Related Activities Fee	5	
TOTAL	\$677	\$1007

Plus Identification Card (If applicable)\$5 (non refundable)

* Nursing students are exempt from paying this fee.

**Nursing students' SCF is \$53.

GRADUATE STUDENTS

	0-6.0 Units	6.1+ Units
State University Fee (SUF)	\$504	\$867
Other Registration Fees		
Student Activity Fee	\$ 70	
Student Center Fee	103**	
Health Facilities Fee	3	
Health Services Fee	40*	
Instructionally Related Activities Fee	5	
TOTAL	\$725	\$1088

Plus Identification Card (If applicable) \$5 (non refundable)

* Nursing students are exempt from paying this fee.

**Nursing students' SCF is \$53.

NON-RESIDENT TUITION

(in addition to Student Registration Fees)

U.S. Citizens	\$282 per unit*
Foreign Visa Students	\$282 per unit*

*For up to \$8,460.00 total for the fall and spring semesters.

CREDIT CARD FORM (Visa, Mastercard, or Discover) *If you wish to pay your fees by credit card, fill out this form or the form included with your student billing statement. Return this form to the University Cashier's Office, Welch Hall (WH) room B270 either in person or by mail.*

I understand that if my payment is received after the payment deadline, all amounts due, including applicable late fees, will be charged to my credit card account.

Name: _____
Student ID No./Soc. Sec. No.: _____ Daytime Phone No. _____

Credit Card Number: _____ Expiration Date: _____

Authorized amount not to exceed \$ _____ plus applicable late payment/registration fees.

Signature: _____

OTHER FEES (refer to the 2003/2004 University Catalog)

Any changes in fees or new fees indicated within this Schedule of Classes or which occur subsequent to the printing of this publication are subject to the policies and procedures as stated in Executive Order #740.

Mandatory Fees

Application Fee to the University	\$55.00
Course Material Fees (non-refundable) – <i>charged for certain classes in Art, Biology, Chemistry, English, History, Music, Orthotics and Prosthetics and Physical Education. These classes are footnoted in their respective academic course listing.</i>	varies
Diploma Fee	\$15.00
Mini Diploma Fee (optional)	\$6.00
Graduation Date Change Fee	\$10.00
Graduation Fees	\$20.00
Graduation Writing Exam	\$25.00
Identification Card - New & Returning Students (non-refundable)	\$5.00
Special Test Fees	<i>A list of test fees is available in the Testing Office.</i>

User Fees

Certification of Enrollment and/or Degree	\$4.00
Credential Evaluation Fee	\$25.00
Duplicate Document or Printout	<i>min.</i> \$4.00
Emergency Graduation Clearance Processing	\$10.00
Emergency Transcript Processing (<i>less than 10 working days</i>)	\$10.00
Installment Payment Plan	
Non-Resident Installment Payment Service Charge	7%
International Student Matriculation & Orientation	\$50.00
New Student Orientation Fee	\$20.00
Parking (<i>Fees subject to change</i>)	
Four-wheeled vehicle motorized vehicles	\$63.00
Two-wheeled vehicle motorized vehicles	\$15.50
Single entry machines	\$2.00
Petition for Exception to University Policy	\$10.00
Refund Processing Fee and Service Charge	\$10.00
Revised Evaluation	\$5.00
Transcript (within 10 working days)	
Single Transcript	\$4.00
Additional transcripts prepared at the same time up to ten (10) transcripts	\$2.00
Additional transcripts prepared at the same time that exceed the first ten (10) transcripts	\$1.00

Penalty or Deposit Fees

Check returned for any reason	\$25.00
-------------------------------------	---------

Note: If for any reason a check is returned, no personal checks will be accepted for a period of at least two academic semesters. Students may be disenrolled if registration fees are paid with a check that is later returned. Checks may be referred to LA District Attorney for collection.

Items lost or broken	<i>cost</i>
Late Application Processing Fee	\$15.00
Late Payment Fee	\$20.00 (<i>per late payment</i>)
Library Fines –	<i>A list of overdue fines is posted at the entrance to the library on the 2nd floor of the ERC Building</i>
Lost books & other Library items:	<i>replacement cost + posted service charge.</i>
Late registration (<i>all students registering after Aug. 19, 2003</i>)	\$25.00
Petition for missed deadlines	\$10.00

OLDER ADULT FEE WAIVER

Students sixty years of age and older may pay fees of only \$3.00 using the Older Adult Fee Waiver. Here's how:

- 1) Obtain an approved fee waiver form from the Older Adults Center. Applicants must present documentation which establishes their identity and their age, i.e., California Driver License, California Identification Card, etc.;
- 2) Register at or after the date and time printed on your Registration Access mailer; and
- 3) Bring or mail your fee payment to the Cashier's Office no later than the published deadline.

Refunds

(Including Non-Resident Tuition)

PLEASE NOTE CHANGES IN REFUND POLICY:

In order to receive a full refund of mandatory fees, including non-resident tuition, a student must cancel registration or drop all courses prior to the first day of instruction for the term. Information on procedures and deadlines for canceling registration and dropping classes is available on page E of this class schedule.

A student who withdraws during the term in accordance with the University's established procedures will receive a refund of a portion of mandatory fees, including non-resident tuition, equal to the portion of the term that remains at the time the student withdraws. No student withdrawing after the 60 percent point in the term will be entitled to a refund of any mandatory fees or non-resident tuition. For courses of less than four (4) weeks, no refunds of mandatory fees and non-resident tuition will be made unless a student cancels registration or drops all classes prior to the first day in accordance with the University's established procedures and deadlines. For more information regarding the new refund policy, see the Student Accounting Web page at <http://www.csudh.edu/admfjn/AS/ASsas.htm>.

- Refunds will be processed approximately three weeks after September 11, 2003 for students who drop units prior to that date. Refunds on withdrawals after September 11th will be processed weekly. Anyone requiring their refund prior to the automated process date must complete a refund application form that is available in the Cashiers and Accounting Services Offices.

All applicable registration fees must have been paid for the dropped units to qualify for a refund. Note: This information also applies to students who withdraw from the University.

- ❑ All refunds are made in accordance with Title V of the California Administrative Code.
- ❑ Not all fees are refundable.

- ❑ \$10 is retained by the University to cover processing and the non-refundable portion of the State University Fee.

- ❑ Refunds are issued in the form of a check, or credited back to the credit card used.

- ❑ Students whose unit load drops from 6.1 or more units to 6.0 or fewer units may be eligible for a refund of the difference in the State University Fee.

PARKING FEE REFUND

Written application for a refund of parking fees must be accompanied by a permit which the University has issued.

75%-to Sep. 22, 2003

50%-to Oct. 21, 2003

25%-to Nov. 18, 2003



Fall 2003 Registration State University Fee Installment Payment Agreement and Application Form

I elect to apply for the Installment Payment Plan and acknowledge and agree to all terms listed below. To apply, I must sign and complete this Installment Payment Agreement and Application form or one provided in the account statement that is mailed to me. I can also apply in person at the University Cashier's Office.

- I am not eligible for this installment payment plan if I have outstanding debt owed to the University.
- I will pay each installment payment set forth in this agreement on or before its due date, for at least the amount indicated for my class level and unit load. I will remit my payment to the University Cashier's Office. **Payments must be received in the Cashier's Office on or before the due date.** If I fail to make any installment by the due date, I may be prevented from using the Installment Payment Plan in future semesters. The University may assess a \$20 late fee for each late payment.
- A bill for each individual payment will be mailed to me. However, if for some reason I do not receive a bill, I acknowledge that I must still make my payments as scheduled below.
- In the event that my personal check is dishonored for any reason, the University may in its sole discretion, not accept further payments by personal check for a period of one year. In addition, I understand that failure to make good on a dishonored check within 10 days of notification by the University, may result in my being reported to the Los Angeles County District Attorney's Office.
- If an installment payment is not received, a hold may be placed on my account. The hold will deny me access to academic transcripts, graduation, and diplomas until all payments are received and processed.
- The University has the option of requiring payment in full of the total amount owed if I fail to make payment, in full or in part.
- The University is given permission to release information concerning this debt to those parties who can assist the University in collecting these fees once they become past due.
- The University may assign my debt to a collection agency, if payments are not received when due. If my debt is assigned to a collection agency, a Collection Agency Hold will be placed on my account, and will prevent me from further participation in registration, withhold access to transcripts, graduation, and diplomas until the debt is paid in full.
- The University may, in its sole discretion, apply any unused credits (e.g. fee reversals, third-party contracts, overpayments on new charges, fee waivers, etc.) that appear on my account in satisfaction of this installment agreement, even if I have made all prior payments under this agreement when they are due.
- The REFUND POLICY on page 12 also applies to this Installment Agreement.
- I understand and acknowledge that I may owe additional State University Fees as a result of adding classes after signing this agreement. I must pay these additional fees in full when they are due, in addition to any installment payment then due.
- I understand that I must pay a \$33 non-refundable service charge in order to pay my registration fee using the installment plan.

Your first payment must accompany this form. Please retain a copy for reference.

I, the undersigned student (and co-signer, if applicable), wish to participate in the CSUDH Installment Payment Agreement Plan for State University Fees for the Fall 2003 semester. I acknowledge and agree to all terms listed above.

Name: _____ *Signature: _____

ID/SSN: _____ Drivers License #: _____

Address: _____ City, State, Zip: _____

Telephone Number (Home): _____ (Work): _____

Adult Cosignatory Required if Under 18 Years Old

Name: _____ *Signature: _____

* I affirm that I have read and understand the conditions set forth in this agreement.

INSTALLMENT	PAYMENT DUE DATES	UNDERGRADUATE AMOUNT DUE *		GRADUATE AMOUNT DUE *	
		0-6.0 Units	6.1+ Units	0-6.0 Units	6.1+ Units
REGISTRATION (4/21/03 - 6/27/03)					
First Payment (new students add \$5 ID fee)	Jul. 10, 2002***	\$254.00	\$260.00	\$254.00	\$281.00
Second Payment	Aug. 15, 2003	\$152.00	\$260.00	\$168.00	\$280.00
Third Payment	Sep. 15, 2003	\$152.00	\$260.00	\$168.00	\$280.00
Fourth Payment	Oct. 16, 2003	\$152.00	\$260.00	\$168.00	\$280.00
REGISTRATION (6/28/03 - 8/19/03) & LATE REGISTRATION (8/25/03-9/12/03)**					
First Payment (new students add \$5 ID fee)	At time of registration***	\$254.00	\$348.00	\$254.00	\$375.00
Second Payment	Sep. 15, 2003	\$228.00	\$346.00	\$252.00	\$373.00
Third Payment	Oct. 16, 2003	\$228.00	\$346.00	\$252.00	\$373.00
** Late Registration participants add \$25.00 late registration fee, first payment due immediately.	***First payment includes a \$33 non-refundable service charge, which increases total fees shown on page 11.				
* All fees subject to change based on further action by the Trustees of The California State University and the California Legislature, or the CSU Dominguez Hills President. Detailed information regarding fees and refunds is available in the 2003-2004 University Catalog.					

Graduation Information

Application Deadlines

All degree candidates must file an **Application for Graduation** with the Office of the Registrar in accordance with the following schedule:

BACCALAUREATE DEGREE

To GRADUATE at the end of:	File application:	File advisement form(s) no later than:
Fall Semester	Feb. 15 - April 15	May 15
Spring Semester	April 15 - Sept. 15	Oct. 15
Summer Session	Nov. 15 - Feb. 15	March 15

GRADUATE DEGREE

To GRADUATE at the end of:	File application:	File advisement form(s) no later than:
Fall Semester	March 15 - May 15	June 15
Spring Semester	Oct. 15 - Dec. 15	Jan. 15
Summer Session	Feb. 15 - March 15	April 15

Applications filed after the deadline will be considered for the next available graduation term.

A degree check cannot be prepared until all advisement forms (major, second major, minor) are received. It is in your best interest to ensure that all application and advisement forms are received as early as possible as degree checks are prepared in order of student file completion.

Completion of degree requirements is the student's responsibility and therefore, each student must be thoroughly familiar with the procedures and information about graduation.

Bachelor's Degree Checklist

This checklist is designed to assist you in completing graduation requirements. If you are uncertain about these requirements, contact the University Advisement Center, the department of your major and consult the *University Catalog*.

- 1. Complete a General Education Pattern and State requirements in U.S. History (HIS 101) and American Institutions (POL 101). Contact an advisor in the University Advisement Center for assistance.
- 2. General Education, Area A (Basic Skills) courses must be passed with a grade of "C" or higher.
- 3. Complete the requirements of your major, minor and, if applicable, your second major. Read the *University Catalog* and curriculum guides and meet with departmental advisors.
- 4. Choose and complete your electives to accumulate the minimum number of units required for your degree (120 - 132), depending on your major. Visit the University Advisement Center if you have questions about electives.
- 5. Complete the minimum number of units for your degree program (120 - 132) in courses numbered 100 - 400 (TED and 500 level courses are not counted toward the baccalaureate degree without departmental approval).
- 6. Complete at least 40 units of upper division courses (300 and 400 level).
- 7. Complete at least 30 of your total units in residence at CSUDH. At least 24 of the 30 total units must be upper division and at least 12 of the 24 upper-division units must be in your major. And,
 - ✓ for a declared minor, at least * of all upper division units must be completed at CSUDH;
 - ✓ at least 9 units of General Education must be completed at CSUDH;
 - ✓ Extension credit and Credit-by-Examination may not be used to fulfill residency requirements, however, CSUDH Summer Session and Intersession (Winter) units may count toward residence credit.
- 8. Satisfy the Graduation Writing Assessment Requirement (GWAR).
- 9. File an "Application for Graduation" by the published deadline for the term of anticipated graduation.
- 10. The advisors from each of your majors and/or minors must submit advisement forms directly to the Registrar's Office within **four weeks** of filing the graduation

application. Failure to do so will result in a delay in receiving your degree check. The forms are available in the respective departments.

- 11. Submit approved "Revision of Advisement" form for any changes to requirements listed on advisement forms and pay user fee listed on page 12.
- 12. Finish with at least a 2.0 (C) average:
 - ✓ in all courses at all colleges and universities;
 - ✓ in all courses at CSUDH;
 - ✓ in all courses in each major and minor;
- 13. For each Incomplete Grade (I) assigned, the Instructor must submit a "Change of Grade" form with definitive grades recorded to the Registrar's Office by the end of the semester of anticipated graduation.
- 14. Count no more than the following:
 - ✓ 24 CR/NC units toward the degree
 - ✓ 24 units taken through extension (Extended Education)
 - ✓ 12 units of Credit for Prior Learning.
- 15. Request a "Revised Evaluation" from the Admissions Office for all undergraduate transfer credit which is not yet included on your records. Credit will be granted only if official transcripts are on file.
- 16. If you do not qualify for graduation at the end of the semester for which you applied, you must submit a **Change of Graduation Date** card to the Graduation Unit and pay the mandatory fee. Failure to do so will cause a hold to be placed on your registration for the next regular semester.

All requirements must be met before the end of the semester of anticipated graduation. If you take coursework at another institution during your final semester, please note that the end date of the term at that institution must coincide with or end prior to the end date of the corresponding CSUDH term.

Academic Skills and General Education Requirements for Undergraduate Students

Consult the *University Catalog* and select an advisor for your academic program. If you have a declared major/minor, consult the appropriate department. If you have not declared a major, contact the University Advisement Center (WH A220, (310) 243-3538) for an appointment. Students should consult an advisor upon entry to the university and every semester thereafter.

EPT/ELM Requirements for Freshmen and Transfer Students (effective Fall 1998)

The CSU system requires new, non-exempt, admitted freshmen and transfer students entering Fall 1998 and after to take the EPT/ELM examinations **before registering for classes**. The tests are not a condition for admission to the University, but are a condition of enrollment and course registration. If test results indicate that remedial courses in mathematics and/or English are needed, the student must:

- Take the course(s) at CSU, Dominguez Hills;
- Take the course(s) beginning the first semester until the courses are passed;
- Enroll in remedial courses each semester until the courses are passed.

If all remedial courses are not passed in two semesters, students cannot register or continue attending classes at CSU, Dominguez Hills.

EPT Scores for English

Exemptions: SAT Verbal 550, ACT Eng. 24, AP Eng. 3

T = 100 - 141 ENG 088
T = 142 - 150 ENG 099
T = 151 Pass ENG 110

ELM Scores for Mathematics

Exemptions: SAT 550 Math, ACT 23, Math (10/89)

Before March 2002

T = 100 - 470 MAT 003
T = 480 - 540 MAT 009
T = 550 G.S. level

March 2002 & after
(tentative placement)

T = 2 - 38 MAT 003
T = 40 - 48 MAT 009
T = 50 - 80 G.S. level

Academic Skills Assessment Plan (ASAP)

Students enrolled at CSUDH before Fall 1998:

The University requires freshmen and transfer students to complete English and math requirements within an established time framework. Nonexempt students are subject to "ASAP Probation" unless they meet the following conditions:

- Take the placement tests (EPT/ELM) during first semester;
- Pass required remedial courses (ENG 088, 099, MAT 003, 009) within two semesters;
- Pass General Education English and math courses (ENG 110 & 111, MAT 105 or equivalent) within four semesters.

Nonexempt students are subject to "ASAP Disqualification" from the University unless they meet the following conditions:

- Take placement tests (EPT/ELM) within two semesters;
- Pass required remedial courses (ENG 088, 099, MAT 003, 009) in four semesters;
- Pass General Education English and math (ENG 110, 111, MAT 105 or equivalent) within six semesters.

Students enrolled at CSUDH Fall 1998 and after:

The University requires freshmen and transfer students to complete English and math requirements within an established time framework. Nonexempt students are subject to "ASAP Disqualification" from the University unless they meet the following conditions:

- Take placement tests (EPT/ELM) before first semester course registration;
- Pass required remedial courses (ENG 088, 099, MAT 003, 009) within two semesters;

- Pass General Education English and math courses (ENG 110 & 111, MAT 105 or equivalent) within six semesters.

Nonexempt students are subject to "ASAP Probation" unless they meet the following condition:

- Pass General Education English and math courses (ENG 110 & 111, MAT 105 or equivalent) within four semesters.

GRADUATION WRITING SKILLS REQUIREMENT

All students subject to degree requirements in the 1979-80 and subsequent catalogs must demonstrate competency in writing skills as a requirement for graduation. Students can fulfill the requirement by completing a writing examination (GWE), a designated certifying course, or two Writing Adjunct courses.

Completion of the Graduation Writing Assessment Requirement (GWAR)

Students must complete their lower division English composition courses in Area A, General Education, before attempting to complete this upper division requirement. However, if students have not satisfied the GWAR by the time they complete 72 units, a hold will be placed on their registration. In order to lift the hold and register, students must contact the University Advisement Center (UAC, 310-243-3538, WH A220) to develop a strategy and sign a contract agreeing to that strategy. Only the UAC can lift this hold.

The GWAR can be met through one of the following options:

Graduate Writing Examination (GWE)

The GWE, a voluntary test for which a fee is charged, is available to students twice each semester and once in June. Undergraduate students must earn a score of 7 or higher (on a

12 point scale) to pass the GWE (Graduate students must earn a score of 8 or higher). Students are allowed to take the GWE two times. Students who have not received a 7 or higher after taking the test twice, must take a certifying course. Information, test dates, and registration procedures are available in the Testing Office, WH A210, 310-243-3909.

Upper Division Courses and Writing Adjuncts

Undergraduates must earn a "C" grade or higher in one of the following certifying courses:

ENG 310 3 units
Advanced Composition

or

HIS 300 3 units
Research and Writing Skills
(limited to History majors/minors only)

or

Undergraduates must earn a "CR" grade in the two Writing Adjunct courses, IDS 397 and IDS 398, two units each.

General Education Requirements

STATUTORY REQUIREMENT

In addition to the General Education requirements, students also must satisfy requirements in U. S. history and state government by completing the following:

HISTORY 101 or examination
and
POLITICAL SCIENCE 101
or examination

CERTIFICATION

Accredited community colleges and public four-year colleges may sanction (certify) that all or part of General Education requirements (post 1980) have been met. Transfer students with complete certification of California State University General Education breadth requirements or Intersegmental General Education Transfer Curriculum (IGETC) requirements are not required to complete additional lower division courses in general education. Transfer students should request that their college "certify" their General Education. An additional nine semester units of upper division General Education courses must be completed at CSU Dominguez Hills.

DOUBLE COUNTING GENERAL EDUCATION COURSES

Lower division General Education courses may be used to fulfill lower division major/minor requirements. Under certain conditions and within specific majors, upper division General Education courses may be used to fulfill major/minor requirements. Even though students may double count certain General Education courses, they will not receive additional unit credit towards graduation. Please consult the *University Catalog* and/or an academic advisor for more information.

General Education Program

The General Education program is divided into three components and requires 54-60 total semester units:

Component I

Basic Skills 14-17 units

Component II

Natural Sciences 10 units
Humanities 9 units
Social Sciences 9 units
The Whole Person 3 units

Component III

Integrative Studies: 9 units
Cultural Pluralism 0-3 units

Continuing CSU Dominguez Hills students prior to fall 1980 and transfer students in continuous enrollment at a California Community College or a CSU campus since 1980-1981 may have the option of choosing the former General Education program. If you are uncertain about which program applies to you, consult an advisor at the University Advisement Center.

In addition, students must take a course emphasizing Cultural Pluralism (0-3), which can satisfy General Education or other graduation requirements as well.

All students must take three upper division courses in General Education, and all students must take three General Education courses at CSU Dominguez Hills. The Statutory Requirements (HIS 101 or examination and POL 101 or examination) are NOT part of the General Education program, but are graduation requirements.

The current General Education program is required of all students who enter CSU Dominguez Hills or a California Community College as first-time freshmen beginning fall 1986.

A. Basic Skills (14 - 17 units)

Area A courses must be passed with a grade of "C" or better.

1. Composition (6)

ENG 110
ENG 111

2. Quantitative Reasoning (3 - 4)

MAT 105
MAT 131
MAT 153
MAT 171
MAT 191
MAT 193

3. Logic/Critical Reasoning (3)

PHI 120 or
PSY 110

4. Oral Communication (2)

THE 120

5. Library Skills (0 - 2)

This category is optional. However, students are encouraged to strengthen their library skills. This can be accomplished by taking:
LIB 150/150A

B. Area of the Natural Sciences (10 units)

All students are required to take one course in the Nature and Methodology of the Natural Sciences, one course in Important Results of Scientific Inquiry, one Life Science course, and one Science Laboratory course.

1. Nature and Methodology of the Natural Sciences (3)

PHY 100

2. Important Results of Scientific Inquiry (3)

CHE 102 or EAR 100

3. Life Science (3)

ANT 101 or BIO 102

4. Science Laboratory (1)

BIO 103 or EAR 101

Note: Students majoring or minoring in one of the natural sciences may substitute more advanced science courses. These students should see a science faculty advisor.

C. Area of the Humanities (9 units)

1. HUM 200

2. Students should select TWO courses from the FOUR categories below. TWO different categories and TWO different departments must be represented.

a. Cross-Cultural Perspectives (3)

APP 101
CHS 100
FRE 220
SPA 151
SPA 221

b. Aesthetic/Perceptual Training (3)

ART 100
ENG 230
MUS 101
THE 100

c. Critical Discipline (3)

AFS 200
COM 130
PHI 102

d. Opportunities for Creativity (3)

ART 101
DAN 130
MUS 110
PHI 101
THE 160

D. Area of the Social Sciences (9 units)

Students should select THREE courses from the FOUR categories below. THREE different categories and THREE different departments must be represented.

1. Individual Perspectives (3)

PSY 101
SOC 101

2. Groups and Society (3)

ANT 100
ECO 200
SOC 102

3. Global Perspectives (3)

GEO 100
POL 100

4. Historical Perspectives (3)

ANT 102
HIS 100
HIS 121

E. The Whole Person (3 units)

HEA 100
HSC 201
PED 235
REC 100
CAS 101

F. Integrative Studies (9 units)

Students should select ONE course from each category. Courses in this category are to be taken after 60 semester units and all lower division General Education courses have been completed.

1. Integrative Studies in the Humanities (3)

HUM 310
HUM 312
HUM 314

2. Integrative Studies in the Natural Sciences (3)

SMT 310
SMT 312
SMT 314
SMT 416

3. Integrative Studies in the Social Sciences (3)

SBS 316
SBS 318*

G. Cultural Pluralism (0 - 3 units)

Within their General Education selections or within other requirements, all students must take one of the following courses that addresses cultural pluralism.

ANT 312
ANT 335
ANT 389
CHS 300
HIS 305
MUS 401
PHI 383
POL 343
SBS 318*
SOC 322
SOC 331
SOC 383
SPA 352

* SBS 318 satisfies both the Integrative Studies in the Social Sciences and Cultural Pluralism requirements. Units are awarded in Integrative Studies in the Social Sciences.

Note: The General Education Requirements for 1980-1986 may be obtained from the University Advisement Center.

**Complete General Education Requirements on-line with
Coastline Community College**

Need to fulfill a math breadth requirement?

A transferable General Education course will be offered by interactive television and other distance learning courses. Please contact Helen Ward, Coastline Community College, at (714) 241-6216 or visit our website at dl.ccc.cccd.edu for registration information,

Testing Information

The Testing Office and some departments offer tests throughout the academic year. It is important to meet with an advisor to review which test you should take. Separate fees are charged for each test.

Credit-by-Examination

Some courses may be taken by Credit-by-Examination. To receive credit-by-examination you must register for the course. It is important to read the conditions and restrictions in the current *University Catalog*. A "Petition for Credit-by-Examination" must be filed by the dates designated by the Registrar. Forms may be obtained from the Admissions and Records Office, WH C290.

CREDIT BY EXAMINATION FOR ENGLISH 110, 111, 350 AND 352

Students wishing to earn credit by examination for English 110, English 111, English 350 or English 352 must take an examination at **10:00 a.m. on Saturday, September 6, 2003.**

To be admitted to the testing room, each student must:

1. Register for the course or courses you wish to receive credit for.
2. Fill out a petition to take the test. Petition forms are available in the English Department Office, LCH E-315 and must be on file in the English Department Office before noon, Thursday, September 4, 2003;
and
3. Provide verification of satisfactory performance on tests or in courses. Verification in the form of letters of notification, scores reported by testing agencies, grade slips, or transcripts will be checked before the petition forms are accepted by the English Department Office.
4. Present an official picture ID such as a CSUDH Student Identification Card or a valid driver's license to the test administrator.
5. Bring an 8" x 11" Blue Book to the examination.

Each student petitioning to take:

- ❑ **English 110** is required to have an English Placement Test (EPT) score of T-155 and E-8 or higher. A student exempted from the EPT on the basis of a satisfactory score on the EEE, AP, SAT-Verbal, ACT, or College Board Achievement Test in English Composition **with essay** may attempt to earn Credit by Examination. (Only test scores will be used to determine the eligibility of a student.);
- ❑ **English 111** must have completed English 110, or its equivalent, with a grade of "B" or better. Eligible students may apply for Credit-by-Examination for both English 110 and 111 at the same time.
- ❑ **English 350** is required to complete English 110 and 111 (or their equivalents) **with an average grade of "B" or better.**
- ❑ **English 352** must show a passing score of at least eight (8) on the graduation competency in writing examination (GWE) or have successfully completed English 350, Advanced Composition, with the equivalent with a grade of "B" or better. They also must have completed English 110 and 111 or their equivalent.

Students who are unsuccessful in their attempt to earn Credit-by-Examination may remain in the class, complete the work, and be awarded credit upon successful completion of course requirements. Students who pass the examination may NOT remain in the class to earn grades better than those earned on the examination. They may, however, retake the course in a later semester to improve grades lower than "C" in accordance with the Repeat and Cancel Policy.

Additional information on earning Credit-by-Examination appears in the current *University Catalog*.

Graduate Exercise in English

Graduate students, in the English Department, are required to pass the Graduate Exercise. Students are expected to fulfill this requirement at the start of their graduate work.

The exercise, scheduled for **Saturday, September 6, 2003 at 10 a.m.** will consist of analyzing a short poem. Students may bring a dictionary.

Please register for the Graduate Exercise in the English Department Office, LCH E-315.

Testing Schedule

Name of Test	Test Dates at CSU Dominguez Hills	Registration Deadline *	Purpose & Contact
CLEP College Level Examination Program	CSU Dominguez Hills students only		Credit by Examination - Testing Office
ELM & EPT Entry Level Mathematics Test *** & English Placement Test	May 3, 2003 Jun. 21, 2003 Jul. 26, 2003 Aug. 23, 2003	Apr. 18, 2003 Jun. 6, 2003 Jul. 11, 2003 Aug. 8, 2003	Placement - Testing Office
GRE Graduate Record Examination	Apr. 12, 2003	*	Graduate Admission - Only Subject tests are currently given on campus General Exam Information - Contact ETS or Testing Office
GWE Graduation Writing Examination**	Sep. 27, 2003 Nov. 15, 2003	Sep. 19, 2003 Nov. 7, 2003	Graduation Writing Assessment Requirement (GWAR) - Testing Office
SAT	Oct. 11, 2003 Nov. 1, 2003 Dec. 6, 2003 Jan. 24, 2003	Sep. 9, 2003 Sep. 26, 2003 Oct. 31, 2003 Dec. 22, 2003	Undergraduate Admissions - Testing Office

Although test dates are listed here, it is the responsibility of the test-taker to check and confirm all dates. Dates are subject to change. The CSUDH Testing Office provides information and registration materials for the CBEST, RICA, CLAD/BCLAD, SSAT, GRE, GMAT, LSAT, MCAT, VCAT, PCAT, Miller Analogies, Dental and Optometry Admission Testing, MCAS, SAT, ACT and the TOEFL. For assistance with other examinations, stop by the Testing Office.

Please note that most examinations require payment by check or money order only. Cash is not accepted.

Students with disabilities requiring special accommodations should contact **both** the Disabled Student Services Office and the Testing Office well before any test deadline. Usually a minimum of two weeks in advance of the test registration deadline is required to arrange any special accommodations.

Please Note: Most test applications also are available for pick-up in the Information and Services Center, WH D245.

* Refer to Registration Bulletin for deadlines and other important information. Registration deadlines are approximately one month prior to the test date unless otherwise specified.

** Registration fee of \$35.00 must be paid by check or money order only at time of registration. Cash cannot be accepted.

***Registration fees of \$18.00 for the EPT and \$18.00 for the ELM must be paid by check or money order only at the time of the test. Cash cannot be accepted. Checks and money orders in the amount of \$36.00 are acceptable from candidates taking both EPT and ELM.

TESTING OFFICE

Welch Hall (WH) A210
(310) 243-3909/3635 or
email: testing@research.csudh.edu

Class Times at CSU Dominguez Hills

Monday, Wednesday, Friday

7:30 a.m. - 8:20 a.m.
 8:30 a.m. - 9:20 a.m.
 10:00 a.m. - 10:50 a.m.
 11:30 a.m. - 12:20 p.m.
 1:00 p.m. - 1:50 p.m.

Monday, Wednesday

7:00 a.m. - 8:15 a.m.
 8:30 a.m. - 9:45 a.m.
 10:00 a.m. - 11:15 a.m.
 11:30 a.m. - 12:45 p.m.
 1:00 p.m. - 2:15 p.m.
 2:30 p.m. - 3:45 p.m.
4:00 p.m. - 5:15 p.m.
5:30 p.m. - 6:45 p.m.
7:00 p.m. - 8:15 p.m.
8:30 p.m. - 9:45 p.m.

Tuesday, Thursday

7:00 a.m. - 8:15 a.m.
 8:30 a.m. - 9:45 a.m.
 10:00 a.m. - 11:15 a.m.
 11:30 a.m. - 12:45 p.m.
 1:00 p.m. - 2:15 p.m.
 2:30 p.m. - 3:45 p.m.
4:00 p.m. - 5:15 p.m.
5:30 p.m. - 6:45 p.m.
7:00 p.m. - 8:15 p.m.
8:30 p.m. - 9:45 p.m.

Friday

8:30 a.m. - 11:15 a.m.
 11:30 a.m. - 2:15 p.m.

Evening Classes Meeting Once a Week

4:00 p.m. - 6:45 p.m.
6:10 p.m. - 9:45 p.m.
7:00 p.m. - 9:45 p.m.

A boldfaced # symbol indicates course meets during evening hours.

NOTE: With the exception of the Division of Nursing courses (see Nursing course listing for class times), final exam dates and times are scheduled according to this Class Meeting Time Module. If this module is not followed when scheduling a course section, a time frame and room location for finals week will not be available for that course section unless special arrangements have been made by the instructor.

Key to Symbols and Abbreviations in the Course Listings

Course Meeting Locations

EAC = East Academic Complex
ERC = Educational Resources Center
FH = Field House
GYM = Gymnasium
HC = Hughes Education and Athletic Center
LCH = LaCorte Hall
LUSU = Loker University Student Union
NSM = Natural Sciences and Mathematics
SAC = South Academic Complex, Buildings 1, 2, & 3
SBS = Social and Behavioral Sciences
SCC = Small College Complex
SH = Student Housing
SHC = Student Health Center
SOE = School of Education
TBA = To Be Arranged
UT = University Theatre
WH = Welch Hall

Day Abbreviations

M = Monday
MW = Monday/Wednesday
MWF = Monday/Wednesday/Friday
T = Tuesday
TBA = To Be Arranged
TTh = Tuesday/Thursday
W = Wednesday
Th = Thursday
F = Friday
S = Saturday
Su = Sunday

Course Suffixes

A = Activity **P** = Production
L = Laboratory **S** = Supervision

Most of these courses require enrollment in **both** the lecture section and associated activity, lab, production or supervision portion of the course.

Footnote definitions

Footnote definitions can be found after the course listing section of the *Class Schedule*.

+ Prerequisite Required

Consult the course description in the current *University Catalog* for course prerequisite(s).

Co-Req - co-requisite

Co-requisite courses require enrollment in both the lecture section and associated activity, lab, production or supervision portion of the course or, in some cases, enrollment in another course. Co-reqs are listed below the course information in italics. If the co-requisite CRN is listed, you must register for that specific CRN. If only the department and course number is listed, you may register for any section of the co-requisite course for which you are eligible. Refer to the course description in the current *University Catalog*.

Course Reference Number (CRN)

The five digit number in the far left column identifies the course and section of the class you want to take. During registration, it will be necessary to use this number to register for a section or to change your program.

Guide to Reading Course Listings

COURSE REF. NR.	DEPARTMENT NR. & SEC.	COURSE TITLE	UNITS	DAYS	HOURS	BLDG/RM	INSTRUCTOR	FOOTNOTES
ART								
21599	ART 100 01	Looking At Art	3.0	MW	# 5:30 - 6:45 pm	LCH A228	staff	
21600	ART 100 02	Looking At Art	3.0	TTh	1:00 - 2:15 pm	LCH A228	L Ivers	
21622	ART 150A 01	Ceramics I <i>Cr Listed: 21633 ART 361A 01 21640 ART 463A 01</i>	3.0	TTh	# 5:45 - 8:15 pm	LCH A118	staff	63 90
22356	ART 337A 02	Creative Dramatics <i>Co-req: ART 337</i>	0.0	TBA	TBA TBA	TBA TBA	staff	64
21887	ART 326 06	Perspectives In Human Studies <i>Meets:3/4,18;4/1,15&29</i>	3.0	S	8:30 - 6:00 pm	SBS B115	staff	11 24
21870	ART 596S 01	Intern/Pract ART <i>First Year Students Only Co-req: ART 596</i>	0.0	TBA	TBA TBA	TBA TBA	F Hosokawa	12 21 31 64
21641	ART 494S 01	Independent Study In Art	1.0	TBA	TBA TBA	TBA TBA	L Ivers	12

Class meeting time
Bolded sections are offered in the evening.

Footnotes
(see footnotes section)

prerequisite required - see University Catalog.

Additional course information - includes co-requisites, cross-listed courses, specific meeting times, restrictions, etc.

TBA = To Be Announced

Days offered

- M = Monday
- T = Tuesday
- W = Wednesday
- Th = Thursday
- F = Friday
- S = Saturday
- Su = Sunday

Class location

- EAC = East Academic Complex
- EE = Extended Education
- ERC = Cain Educational Resource Center
- FH = Field House
- GYM = Gymnasium
- LCH = LaCorte Hall
- SAC = South Academic Complex
- SBS = Social & Behavioral Sciences
- SCC = Small College Complex
- SOE = School of Education
- NSM = Natural Science & Mathematics
- WH = Welch Hall (new building)

name of instructor, contact department for instructor if listed as "staff."

The Fall 2003 Class Schedule can also be viewed on-line located on website:

<http://www.csudh.edu/acresmgt/classched/csindex.htm>

Additions, modifications, and cancellations to this printed Class Schedule can be found in the

Fall 2003 Class Schedule Addendum

located on website:

<http://www.csudh.edu/acresmgt/classched/addendum.htm>

COURSE REF. NR.	DEPARTMENT NR. & SEC.	COURSE TITLE	UNITS	DAYS	HOURS	BLDG RM	INSTRUCTOR	FOOTNOTES
-----------------	-----------------------	--------------	-------	------	-------	---------	------------	-----------

Fall 2003 Course Offerings

ENTRY LEVEL SKILLS

English

45182	ENG 088 01	Developmental Reading	3.0	MW	8:30 - 9:45 am	LCH A330	Staff	15 71 73
45183	ENG 088 02	Developmental Reading	3.0	TTH	8:30 - 9:45 am	LCH A330	Staff	15 71 73
45184	ENG 088 03	Developmental Reading	3.0	MW	10:00 - 11:15 am	LCH A330	Staff	15 71 73
45185	ENG 088 04	Developmental Reading	3.0	TTH	10:00 - 11:15 am	LCH A330	Staff	15 71 73
45186	ENG 088 05	Developmental Reading	3.0	MW	11:30 - 12:45 pm	LCH A330	Staff	15 71 73
45187	ENG 088 06	Developmental Reading	3.0	TTH	11:30 - 12:45 pm	LCH A330	Staff	15 71 73
45188	ENG 088 07	Developmental Reading	3.0	MW	1:00 - 2:15 pm	LCH A221	Staff	15 71 73
45189	ENG 088 08	Developmental Reading	3.0	TTH	2:30 - 3:45 pm	LCH A330	Staff	15 71 73
45190	ENG 088 09	Developmental Reading	3.0	MW	# 4:00 - 5:15 pm	LCH A330	Staff	15 71 73
45191	ENG 088 10	Developmental Reading	3.0	TTH	# 4:00 - 5:15 pm	LCH A330	Staff	15 71 73
45192	ENG 088 11	Developmental Reading	3.0	MW	# 5:30 - 6:45 pm	LCH A330	Staff	15 71 73
45193	ENG 088 12	Developmental Reading	3.0	TTH	# 5:30 - 6:45 pm	LCH A330	Staff	15 71 73
45194	ENG 088 13	Developmental Reading	3.0	MW	# 7:00 - 8:15 pm	LCH A330	Staff	15 71 73
45199	ENG 099 01	Basic Writing Workshop	3.0	TTH	7:00 - 8:15 am	LCH A330	Staff	15 73
45200	ENG 099 02	Basic Writing Workshop	3.0	MW	8:30 - 9:45 am	ERC E127	Staff	15 73
45201	ENG 099 03	Basic Writing Workshop	3.0	TTH	8:30 - 9:45 am	ERC E127	Staff	15 73
45202	ENG 099 04	Basic Writing Workshop	3.0	MW	10:00 - 11:15 am	ERC E127	Staff	15 73
45203	ENG 099 05	Basic Writing Workshop	3.0	TTH	10:00 - 11:15 am	ERC E127	Staff	15 73
45204	ENG 099 06	Basic Writing Workshop	3.0	MW	11:30 - 12:45 pm	ERC E127	Staff	15 73
45205	ENG 099 07	Basic Writing Workshop	3.0	TTH	11:30 - 12:45 pm	ERC E127	Staff	15 73
45206	ENG 099 08	Basic Writing Workshop	3.0	TTH	1:00 - 2:15 pm	LCH A225	Staff	15 73
45207	ENG 099 09	Basic Writing Workshop	3.0	MW	2:30 - 3:45 pm	ERC E127	Staff	15 73
45208	ENG 099 10	Basic Writing Workshop	3.0	MW	# 4:00 - 5:15 pm	ERC E127	Staff	15 73
45209	ENG 099 11	Basic Writing Workshop	3.0	TTH	# 4:00 - 5:15 pm	ERC E127	Staff	15 73
45210	ENG 099 12	Basic Writing Workshop	3.0	MW	# 5:30 - 6:45 pm	ERC E127	Staff	15 73
45211	ENG 099 13	Basic Writing Workshop	3.0	TTH	# 5:30 - 6:45 pm	ERC E127	Staff	15 73
45212	ENG 099 14	Basic Writing Workshop	3.0	TTH	# 7:00 - 8:15 pm	ERC E127	Staff	15 73
45213	ENG 099 15	Basic Writing Workshop	3.0	MW	# 8:30 - 9:45 pm	ERC E127	Staff	15 73

Mathematics

46136	MAT 003 01	Beginning Algebra <i>The C.L.A.S.S. program will provide study sessions for students in this section.</i>	3.0	MWF	9:00 - 9:50 am	SBS B238	Staff	15
46137	MAT 003 02	Beginning Algebra <i>The C.L.A.S.S. program will provide study sessions for students in this section.</i>	3.0	MWF	9:00 - 9:50 am	NSM C221	Staff	15
46139	MAT 003 03	Beginning Algebra <i>The C.L.A.S.S. program will provide study sessions for students in this section.</i>	3.0	MWF	9:00 - 9:50 am	SBS B209	Staff	15
46142	MAT 003 04	Beginning Algebra <i>The C.L.A.S.S. program will provide study sessions for students in this section.</i>	3.0	MWF	9:00 - 9:50 am	SBS E122	Staff	15
46143	MAT 003 05	Beginning Algebra <i>The C.L.A.S.S. program will provide study sessions for students in this section.</i>	3.0	MWF	10:00 - 10:50 am	SBS B209	Staff	15
46144	MAT 003 06	Beginning Algebra <i>The C.L.A.S.S. program will provide study sessions for students in this section.</i>	3.0	MW	# 5:30 - 6:45 pm	SBS B209	Staff	15
46145	MAT 003 07	Beginning Algebra <i>The C.L.A.S.S. program will provide study sessions for students in this section.</i>	3.0	TTH	8:30 - 9:45 am	SBS F225	Staff	15
46146	MAT 003 08	Beginning Algebra <i>The C.L.A.S.S. program will provide study sessions for students in this section.</i>	3.0	TTH	8:30 - 9:45 am	SBS B131	Staff	15

Footnote definitions can be found at the end of the course listing section.
+ Consult current *University Catalog* for course prerequisite(s).

COURSE REF. NR.	DEPARTMENT NR. & SEC.	COURSE TITLE	UNITS	DAYS	HOURS	BLDGRM	INSTRUCTOR	FOOTNOTES
46147	MAT 003 09	Beginning Algebra <i>The C.L.A.S.S. program will provide study sessions for students in this section.</i>	3.0	TTH	8:30- 9:45 am	NSM B252	Staff	15
46149	MAT 003 10	Beginning Algebra <i>The C.L.A.S.S. program will provide study sessions for students in this section.</i>	3.0	TTH	10:00-11:15 am	SBS D121	Staff	15
46151	MAT 003 11	Beginning Algebra <i>The C.L.A.S.S. program will provide study sessions for students in this section.</i>	3.0	TTH	# 5:30- 6:45 pm	SBS D121	Staff	15
46157	+ MAT 009 01	Intermediate Algebra <i>The C.L.A.S.S. program will provide study sessions for students in this section.</i>	3.0	MWF	10:00-10:50 am	SBS B137	F Miles	15 52
46158	+ MAT 009 02	Intermediate Algebra <i>The C.L.A.S.S. program will provide study sessions for students in this section.</i>	3.0	MWF	10:00-10:50 am	SBS E122	Staff	15 52
46159	+ MAT 009 03	Intermediate Algebra <i>The C.L.A.S.S. program will provide study sessions for students in this section.</i>	3.0	MW	# 7:00- 8:15 pm	SBS B209	Staff	15 52
46160	+ MAT 009 04	Intermediate Algebra <i>The C.L.A.S.S. program will provide study sessions for students in this section.</i>	3.0	TTH	10:00-11:15 am	SBS B209	Staff	15 52
46161	+ MAT 009 05	Intermediate Algebra <i>The C.L.A.S.S. program will provide study sessions for students in this section.</i>	3.0	TTH	# 7:00- 8:15 pm	SBS B209	Staff	15 52

GENERAL EDUCATION

A. Basic Skills

1. COMPOSITION

45892	+ ENG 110 01	Freshman Composition I	3.0	MW	7:00- 8:15 am	LCH A230	Staff	75
45893	+ ENG 110 02	Freshman Composition I	3.0	MW	8:30- 9:45 am	LCH A230	Staff	75
45894	+ ENG 110 03	Freshman Composition I	3.0	TTH	8:30- 9:45 am	LCH A230	Staff	75
45895	+ ENG 110 04	Freshman Composition I	3.0	MW	10:00-11:15 am	LCH A230	Staff	75
45896	+ ENG 110 05	Freshman Composition I	3.0	TTH	10:00-11:15 am	LCH A230	Staff	75
45897	+ ENG 110 06	Freshman Composition I	3.0	MW	11:30-12:45 pm	LCH A230	Staff	75
45898	+ ENG 110 07	Freshman Composition I	3.0	MW	1:00- 2:15 pm	LCH A230	Staff	75
45899	+ ENG 110 08	Freshman Composition I	3.0	TTH	1:00- 2:15 pm	LCH A230	Staff	75
45901	+ ENG 110 09	Freshman Composition I	3.0	MW	# 4:00- 5:15 pm	LCH A230	Staff	75
45902	+ ENG 110 10	Freshman Composition I	3.0	TTH	# 5:30- 6:45 pm	LCH A230	Staff	75
45903	+ ENG 110 11	Freshman Composition I	3.0	MW	# 7:00- 8:15 pm	LCH A230	Staff	75
45904	+ ENG 111 01	Freshman Composition II	3.0	TTH	7:00- 8:15 am	LCH A230	Staff	76
45905	+ ENG 111 02	Freshman Composition II	3.0	MW	8:30- 9:45 am	LCH A221	Staff	76
45906	+ ENG 111 03	Freshman Composition II	3.0	TTH	8:30- 9:45 am	LCH A221	Staff	76
45907	+ ENG 111 04	Freshman Composition II	3.0	MW	10:00-11:15 am	NSM D123	Staff	76
45908	+ ENG 111 05	Freshman Composition II	3.0	TTH	10:00-11:15 am	LCH A221	Staff	76
45909	+ ENG 111 06	Freshman Composition II	3.0	TTH	11:30-12:45 pm	LCH A221	Staff	76
45910	+ ENG 111 07	Freshman Composition II	3.0	MW	2:30- 3:45 pm	LCH A221	Staff	76
45911	+ ENG 111 08	Freshman Composition II	3.0	MW	# 4:00- 5:15 pm	LCH A221	Staff	76
45912	+ ENG 111 09	Freshman Composition II	3.0	TTH	# 4:00- 5:15 pm	LCH A221	Staff	76
45913	+ ENG 111 10	Freshman Composition II	3.0	MW	# 5:30- 6:45 pm	LCH A221	Staff	76
45914	+ ENG 111 11	Freshman Composition II	3.0	TTH	# 7:00- 8:15 pm	LCH A230	Staff	76
45915	+ ENG 111 12	Freshman Composition II	3.0	MW	# 8:30- 9:45 pm	LCH A230	Staff	76

2. QUANTITATIVE REASONING

46164	+ MAT 105 01	Finite Mathematics	3.0	MW	7:00- 8:15 am	SBS D121	Staff	
46173	+ MAT 105 02	Finite Mathematics	3.0	MW	1:00- 2:15 pm	SBS B209	J Barab	
46174	+ MAT 105 03	Finite Mathematics	3.0	MW	# 5:30- 6:45 pm	SBS E122	F Brulois	
46175	+ MAT 105 05	Finite Mathematics	3.0	TTH	8:30- 9:45 am	SBS F125	F Miles	
46177	+ MAT 105 06	Finite Mathematics	3.0	TTH	11:30-12:45 pm	SBS B238	R Freed	

COURSE REF.NR.	DEPARTMENT NR.&SEC.	COURSE TITLE	UNITS	DAYS	HOURS	BLDG/RM	INSTRUCTOR	FOOTNOTES
46179	+ MAT 105 07	Finite Mathematics <i>The C.L.A.S.S. program will provide study sessions for students in this section.</i>	3.0	TTH	# 4:00- 5:15 pm	SBS F225	C Chang	
46180	+ MAT 105 08	Finite Mathematics	3.0	TTH	# 7:00- 8:15 pm	SBS D121	R Freed	
46188	+ MAT 131 01	Elem Stat & Probability	3.0	MW	11:30-12:45 pm	SBS B209	W Pong	
46189	+ MAT 131 02	Elem Stat & Probability	3.0	MW	# 5:30- 6:45 pm	SBS D125	W Pong	
46190	+ MAT 131 03	Elem Stat & Probability	3.0	TTH	11:30-12:45 pm	SCC K144	J Wilkins	
46191	+ MAT 131 04	Elem Stat & Probability <i>The C.L.A.S.S. program will provide study sessions for students in this section.</i>	3.0	TTH	# 5:30- 6:45 pm	SBS A110	R Freed	
46194	+ MAT 153 01	College Algebra & Trigonometr	4.0	MWF	8:30- 9:40 am	SBS B215	F Miles	
46195	+ MAT 153 02	College Algebra & Trigonometr	4.0	MWF	# 5:30- 6:40 pm	SBS B137	S Staff	
46196	+ MAT 171 01	Calc For Mgt Life Sci	4.0	MWF	11:30-12:40 pm	SBS E122	S Raianu	
46197	+ MAT 191 01	Calculus I	4.0	MWF	10:00-11:10 am	SBS A210	G Jennings	
46198	+ MAT 191 02	Calculus I	4.0	MWF	# 5:30- 6:40 pm	WH A117	S Raianu	
	+ MAT 191 03	Calculus I	4.0	MTWTHF	7:30- 8:20 am	TBA TBA	Staff	12
46199	+ MAT 193 01	Calculus II	4.0	MWF	8:30- 9:40 am	SBS A216	G Jennings	
46200	+ MAT 193 02	Calculus II	4.0	MWF	# 5:30- 6:40 pm	SBS A204	Staff	

3. LOGIC/CRITICAL REASONING

46122	PHI 120 01	Critical Reasoning	3.0	MWF	10:00-10:50 am	LCH A228	Staff	
46123	PHI 120 02	Critical Reasoning <i>The C.L.A.S.S. program will provide study sessions for students in this section.</i>	3.0	MWF	11:30-12:20 pm	SAC 1101	Staff	
46124	PHI 120 03	Critical Reasoning	3.0	TTH	1:00- 2:15 pm	LCH A219	Staff	
46125	PHI 120 04	Critical Reasoning	3.0	TTH	2:30- 3:45 pm	SAC 1101	Staff	
46126	PHI 120 05	Critical Reasoning	3.0	MW	# 4:00- 5:15 pm	SBS D219	Staff	
46127	PHI 120 06	Critical Reasoning	3.0	TTH	# 5:30- 6:45 pm	SAC 3142	Staff	
46128	PHI 120 07	Critical Reasoning	3.0	MW	# 8:30- 9:45 pm	SBS B209	Staff	
46243	PSY 110 01	Crit Thinking & Prob Solv	3.0	MW	# 4:00- 5:15 pm	SBS D225	Staff	

4. ORAL COMMUNICATION

45944	THE 120 01	FundamentalsOfSpeech <i>Co-req: 45949 THE 120A 01</i>	2.0	MW	10:00-11:15 am	SBS G122	D Leonard	64
45946	THE 120 02	FundamentalsOfSpeech <i>Co-req: 45950 THE 120A 02</i>	2.0	TTH	11:30-12:45 pm	SBS G122	D Leonard	64
45945	THE 120 03	FundamentalsOfSpeech <i>Co-req: 45951 THE 120A 03</i>	2.0	TTH	8:30- 9:45 am	SBS G122	Staff	64
45947	THE 120 04	Fundamentals Of Speech <i>Co-req: 45952 THE 120A 04</i>	2.0	MW	# 5:30- 6:45 pm	SBS A104	Staff	64
45948	THE 120 05	FundamentalsOfSpeech <i>Co-req: 45953 THE 120A 05</i>	2.0	TTH	10:00-11:15 am	SBS G122	P Rodney	64
45949	THE 120A 01	FundamentalsOfSpeech <i>Co-req: 45944 THE 120 01</i>	0.0	TBA	TBA TBA	TBA TBA	D Leonard	64
45950	THE 120A 02	FundamentalsOfSpeech <i>Co-req: 45946 THE 120 02</i>	0.0	TBA	TBA TBA	TBA TBA	Staff	64
45951	THE 120A 03	FundamentalsOfSpeech <i>Co-req: 45945 THE 120 03</i>	0.0	TBA	TBA TBA	TBA TBA	Staff	64
45952	THE 120A 04	FundamentalsOfSpeech <i>Co-req: 45947 THE 120 04</i>	0.0	TBA	TBA TBA	TBA TBA	Staff	64
45953	THE 120A 05	FundamentalsOfSpeech <i>Co-req: 45948 THE 120 05</i>	0.0	TBA	TBA TBA	TBA TBA	P Rodney	64

B. Area of the Natural Sciences

1. NATURE & METHODOLOGY OF THE NATURAL SCIENCES

46516	PHY 100 01	Patterns In Nature <i>Restricted to Honor students only</i>	3.0	MW	10:00-11:15 am	NSM C221	J Imai	23
46517	PHY 100 02	Patterns In Nature	3.0	TTH	10:00-11:15 am	NSM C221	Staff	
46518	PHY 100 03	Patterns In Nature	3.0	TTH	# 7:00- 8:15 pm	NSM C221	Staff	
46519	PHY 100 04	Patterns In Nature	3.0	MW	# 4:00- 5:15 pm	NSM C221	Staff	
46522	PHY 100 05	Patterns In Nature	3.0	TTH	# 4:00- 5:15 pm	NSM C221	Staff	

Footnote definitions can be found at the end of the course listing section.

+ Consult current *University Catalog* for course prerequisite(s).

COURSE REF. NR.	DEPARTMENT NR. & SEC.	COURSE TITLE	UNITS	DAYS	HOURS	BLDG/ RM	INSTRUCTOR	FOOTNOTES
-----------------	-----------------------	--------------	-------	------	-------	----------	------------	-----------

2. IMPORTANT RESULTS OF SCIENTIFIC INQUIRY

45027	CHE 102 01	Chemistry For The Citizen	3.0	MW	2:30- 3:45 pm	WH D176	S Papatheodorou	
45028	CHE 102 02	Chemistry For The Citizen	3.0	TTH	10:00-11:15 am	WH D176	S Papatheodorou	
45993	EAR 100 01	Physical Geology	3.0	MW	10:00-11:15 am	SBS F225	Staff	32 64
45994	EAR 100 02	Physical Geology	3.0	TTH	11:30-12:45 pm	SBS B110	A Sinha	32 64
45995	EAR 100 03	Physical Geology	3.0	TTH	# 5:30- 6:45 pm	SBS D225	Staff	32 64

3. LIFE SCIENCE

47296	ANT 101 01	Intro to Biological Anthro	3.0	TTH	# 4:00- 5:15 pm	SBS A144	J Gasco	
46410	BIO 102 01	General Biology Co-enrollment in BIO 103L satisfies lab component of Area B.	3.0	TTH	11:30-12:45 pm	LCH A103	L Phillips	
46411	BIO 102 02	General Biology Co-enrollment in BIO 103L satisfies lab component of Area B.	3.0	MW	# 5:30- 6:45 pm	LCH A103	C Guze	

4. SCIENCE LABORATORY

46453	+ BIO 103L 01	General Biology Laboratory	1.0	M	1:00- 3:50 pm	NSM B110	C Guze	
46454	+ BIO 103L 02	General Biology Laboratory	1.0	T	8:30-11:20 am	NSM B110	Staff	
46455	+ BIO 103L 03	General Biology Laboratory	1.0	T	1:00- 3:50 pm	NSM B110	R Kuramoto	
46456	+ BIO 103L 04	General Biology Laboratory <i>Liberal Studies Majors only</i>	1.0	T	# 5:30- 8:20 pm	NSM B110	Staff	
46457	+ BIO 103L 05	General Biology Laboratory	1.0	W	8:30-11:20 am	NSM B110	L Phillips	
46458	+ BIO 103L 06	General Biology Laboratory	1.0	W	1:00- 3:50 pm	NSM B110	L Phillips	
46463	+ BIO 103L 07	General Biology Laboratory	1.0	W	# 5:30- 8:20 pm	NSM B110	G Kidane	
46464	+ BIO 103L 08	General Biology Laboratory	1.0	TH	8:30-11:20 am	NSM B110	M Gorman	
46465	+ BIO 103L 09	General Biology Laboratory	1.0	TH	1:00- 3:50 pm	NSM B110	G Kidane	
46467	+ BIO 103L 10	General Biology Laboratory	1.0	TH	# 5:30- 8:20 pm	NSM B110	Staff	
45996	EAR 101L 01	Physical Geology Laboratory	1.0	MW	11:30-12:45 pm	NSM B234	A Sinha	

C. Area of the Humanities

1. REQUIRED

46536	+ HUM 200 01	Intro To Humanities <i>The C.L.A.S.S. program will provide study sessions for students in this section.</i>	3.0	MW	11:30-12:45 pm	LCH A224	P Rodney	78
46544	+ HUM 200 02	Intro To Humanities <i>The C.L.A.S.S. program will provide study sessions for students in this section.</i>	3.0	TTH	10:00-11:15 am	LCH A224	Staff	78
46555	+ HUM 200 03	Intro To Humanities <i>The C.L.A.S.S. program will provide study sessions for students in this section.</i>	3.0	TTH	1:00- 2:15 pm	LCH A224	Staff	78
46558	+ HUM 200 04	Intro To Humanities <i>The C.L.A.S.S. program will provide study sessions for students in this section.</i>	3.0	TTH	2:30- 3:45 pm	LCH A224	Staff	78
46577	+ HUM 200 05	Intro To Humanities <i>The C.L.A.S.S. program will provide study sessions for students in this section.</i>	3.0	MW	# 4:00- 5:15 pm	LCH A224	Staff	78
46579	+ HUM 200 06	Intro To Humanities <i>The C.L.A.S.S. program will provide study sessions for students in this section.</i>	3.0	MW	# 5:30- 6:45 pm	LCH A224	Staff	78
46581	+ HUM 200 07	Intro To Humanities <i>The C.L.A.S.S. program will provide study sessions for students in this section.</i>	3.0	TTH	# 7:00- 8:15 pm	LCH A224	Staff	78

2. ELECTIVES

A. CROSS CULTURAL PERSPECTIVES

46317	APP 101 01	Introduction To Asian Studies	3.0	MW	10:00-11:15 am	LCH A221	Staff	
46148	CHS 100 01	Amer-Europe Cult/His Syn	3.0	MW	11:30-12:45 pm	LCH A227	Staff	
46502	+ FRE 220 01	Second Year French	3.0	MW	1:00- 2:15 pm	LCH A223	Staff	

COURSE REF. NR.	DEPARTMENT NR. & SEC.	COURSE TITLE	UNITS	DAYS	HOURS	BLDG/RM	INSTRUCTOR	FOOTNOTES
46478	SPA 151 01	Intro To Hispanic Culture	3.0	MW	1:00- 2:15 pm	LCH A229	R Romero	54
46481	+ SPA 221 01	Intermediate Spanish II	3.0	MW	# 5:30- 6:45 pm	LCH A223	Staff	

B. AESTHETIC/PERCEPTUAL TRAINING

45146	ART 100 01	Looking At Art	3.0	MW	# 7:00- 8:15 pm	LCH A228	Staff	
45147	ART 100 02	Looking At Art	3.0	TTH	10:00-11:15 am	LCH A228	Staff	
45148	ART 100 03	Looking At Art	3.0	TTH	# 7:00- 8:15 pm	LCH A228	Staff	
45871	MUS 101 01	Introducing Music	3.0	MW	10:00-11:15 am	LCH A202	Staff	
45872	MUS 101 02	Introducing Music	3.0	MW	11:30-12:45 pm	LCH A202	Staff	
45873	MUS 101 03	Introducing Music	3.0	TTH	11:30-12:45 pm	LCH A202	Staff	
45874	MUS 101 04	Introducing Music	3.0	TTH	1:00- 2:15 pm	LCH A202	Staff	
45875	MUS 101 05	Introducing Music	3.0	TTH	2:30- 3:45 pm	LCH A202	Staff	
45939	THE 100 01	Television Film & Theatre	3.0	TTH	1:00- 2:15 pm	SBS G122	P Rodney	31
45941	THE 100 02	Television Film & Theatre	3.0	MW	1:00- 2:15 pm	SBS E220	R Heuschkel	31

C. CRITICAL DISCIPLINE

46376	AFS 200 01	Intro to Africana Studies	3.0	TTH	10:00-11:15 am	WH D165	W Little	
47834	AFS 200 02	Intro to Africana Studies	3.0	MW	2:30- 3:45 pm	LCH A228	M Furusa	
46552	COM 130 01	Film Classics	3.0	W	# 7:00- 9:45 pm	WH D165	L Lee	
46119	PHI 102 01	Humanity, Nature & God	3.0	MW	11:30-12:45 pm	SBS D225	Staff	
46120	PHI 102 02	Humanity, Nature & God	3.0	TTH	# 7:00- 8:15 pm	NSM B252	Staff	

D. OPPORTUNITIES FOR CREATIVITY

45149	ART 101 01	Experiencing Creative Art	3.0	MW	1:00- 2:15 pm	LCH A228	Staff	
45900	DAN 130 01	Dance Perceptions	3.0	MW	# 5:30- 6:45 pm	SBS D225	Staff	
45919	DAN 130 02	Dance Perceptions	3.0	TTH	# 4:00- 5:15 pm	SBS D225	Staff	
45854	+ MUS 110 01	Music Fundamentals	3.0	MW	10:00-11:15 am	LCH A204	R Butler	
46117	PHI 101 01	Values And Society	3.0	TTH	10:00-11:15 am	SBS B238	D Lewis	
46118	PHI 101 02	Values And Society	3.0	MW	# 5:30- 6:45 pm	NSM C221	Staff	
45954	THE 160 01	Acting For Non-Majors	3.0	TTH	11:30-12:45 pm	UT A102	R Heuschkel	

D. Area of the Social Sciences

1. INDIVIDUAL PERSPECTIVES

46240	PSY 101 01	Gen St:Understand Hum Beh	3.0	MW	# 4:00- 5:15 pm	SBS F225	S Wilcox	
46241	PSY 101 02	Gen St:Understand Hum Beh	3.0	TTH	2:30- 3:45 pm	SBS F225	S Wilcox	
46525	SOC 101 01	The Individual In Society	3.0	MW	10:00-11:15 am	SBS B131	W Blischke	
46531	SOC 101 02	The Individual In Society	3.0	MW	11:30-12:45 pm	SBS B131	K Hsu	

2. GROUPS & SOCIETY

46412	ANT 100 01	Intro To Cultures	3.0	TTH	11:30-12:45 pm	SBS A144	J Gasco	
46413	ANT 100 02	Intro To Cultures	3.0	TTH	# 5:30- 6:45 pm	SBS A144	S Orellana	
46268	ECO 200 01	Contemporary Econ Issues	3.0	MW	1:00- 2:15 pm	SBS D121	Staff	
46542	SOC 102 01	Understand Soc Relations	3.0	TTH	8:30- 9:45 am	SBS D225	R Hovard	
46543	SOC 102 02	Understand Soc Relations	3.0	TTH	1:00- 2:15 pm	SBS D225	R Hovard	

3. GLOBAL PERSPECTIVES

45219	GEO 100 01	Earth The Human Home I	3.0	MW	10:00-11:15 am	LCH A324	R Hay	
45220	GEO 100 02	Earth The Human Home I	3.0	TTH	11:30-12:45 pm	LCH A324	R Saunders	
45221	GEO 100 03	Earth The Human Home I	3.0	TTH	# 4:00- 5:15 pm	LCH A324	R Saunders	
46395	POL 100 01	Gen St:World Perspectives	3.0	MW	8:30- 9:45 am	SBS F125	Staff	
46424	POL 100 02	Gen St:World Perspectives	3.0	TTH	2:30- 3:45 pm	SBS E122	W Martin	
46425	POL 100 03	Gen St:World Perspectives	3.0	TTH	11:30-12:45 pm	SBS E122	L ChStaffee	

4. HISTORICAL PERSPECTIVES

47297	ANT 102 01	Ancient Civilizations	3.0	MW	2:30- 3:45 pm	SBS A144	J Moore	
46320	HIS 100 01	Perspective On The Present	3.0	MW	10:00-11:15 am	SBS D225	M Garber	

Footnote definitions can be found at the end of the course listing section.

+ Consult current *University Catalog* for course prerequisite(s).

COURSE REF.NR.	DEPARTMENT NR.&SEC.	COURSE TITLE	UNITS	DAYS	HOURS	BLDG/RM	INSTRUCTOR	FOOTNOTES
46323	HIS 100 02	Perspective On The Present	3.0	MW	# 4:00- 5:15 pm	SBS D121	F Stricker	
46334	HIS 121 01	World Civilizations II	3.0	TTH	11:30- 12:45 pm	SBS B137	H Holter	
46336	HIS 121 02	World Civilizations II	3.0	MW	10:00- 11:15 am	WH F145	Staff	

E. The Whole Person

	CAS 101 01	Pers Soc Intell Develop <i>Restricted to Honors Students only</i>	3.0	TTH	10:00- 11:15 am	SBS E126	M Cappel	12 23
	CAS 101 02	Pers Soc Intell Develop	3.0	MW	10:00- 11:15 am	LCH A219	C Tubbs	12
	CAS 101 03	Pers Soc Intell Develop	3.0	MW	2:30- 3:45 pm	SBS E116	S Santos	12
	CAS 101 04	Pers Soc Intell Develop	3.0	TTH	1:00- 2:15 pm	SBS A216	D Leonard	12
47429	HEA 100 01	Health & Lifestyles	3.0	MW	1:00- 2:15 pm	NSM B252	Staff	
47431	HEA 100 02	Health & Lifestyles	3.0	TTH	11:30- 12:45 pm	NSM B252	Staff	
47432	HEA 100 03	Health & Lifestyles	3.0	TTH	1:00- 2:15 pm	NSM C221	Staff	
47522	HSC 201 01	Health Systems & Perspectives	3.0	M	# 4:00- 6:45 pm	SAC 3141	Staff	
47524	HSC 201 02	Health Systems & Perspectives	3.0	W	# 7:00- 9:45 pm	SCC 11305	Staff	
45539	PED 235 01	Lifetime Fitness	3.0	TTH	8:30- 9:45 am	SBS B238	L Hauser	55
45540	PED 235 02	Lifetime Fitness	3.0	MW	10:00- 11:15 am	SBS B238	B Zhou	55
45541	PED 235 03	Lifetime Fitness	3.0	TTH	# 4:00- 5:15 pm	SCC J146	V Girard	55
45542	PED 235 04	Lifetime Fitness	3.0	TTH	1:00- 2:15 pm	SBS B238	Staff	55
45585	REC 100 01	Dimensions Of Leisure	3.0	MW	8:30- 9:45 am	SAC 3136	Staff	
45586	REC 100 02	Dimensions Of Leisure	3.0	MW	11:30- 12:45 pm	FH C008	Staff	
45587	REC 100 03	Dimensions Of Leisure	3.0	TTH	10:00- 11:15 am	FH C008	Staff	

F. Upper Division Integrative Studies

1. HUMANITIES

46585	+ HUM 310 01	Key Concepts The American Dream	3.0	TTH	8:30- 9:45 am	LCH A219	Staff	19
46590	+ HUM 310 02	Key Concepts War & Human Experience	3.0	TTH	10:00- 11:15 am	LCH A219	L Luciano	19
46587	+ HUM 310 03	Key Concepts War & Human Experience	3.0	MW	1:00- 2:15 pm	LCH A219	Staff	19
46591	+ HUM 310 04	Key Concepts Success & Values in the U.S.	3.0	TTH	# 4:00- 5:15 pm	LCH A219	Staff	19
46593	+ HUM 310 05	Key Concepts The American Dream	3.0	TTH	# 5:30- 6:45 pm	LCH A219	Staff	19
47835	+ HUM 310 08	Key Concepts	3.0	TTH	1:00- 2:15 pm	SBS E220	Staff	19
46599	+ HUM 312 01	Key Movements African Literature & Culture	3.0	MW	10:00- 11:15 am	LCH A224	M Furusa	19
46600	+ HUM 312 02	Key Movements Arts & Religion in African World Cultures	3.0	MW	11:30- 12:45 pm	SBS B231	H Caldwell	19
46602	+ HUM 312 03	Key Movements African Literature & Culture	3.0	MW	# 4:00- 5:15 pm	LCH A219	M Furusa	19
46604	+ HUM 312 04	Key Movements Modernism	3.0	F	9:30- 12:15 pm	LCH A219	Staff	19
47836	+ HUM 312 05	Key Movements	3.0	MW	8:30- 9:45 am	LCH A219	M Furusa	19
46611	+ HUM 314 01	Key Issues Literature & the Rights of Women	3.0	TTH	10:00- 11:15 am	LCH A324	Staff	19
46613	+ HUM 314 02	Key Issues Art & Social Protest	3.0	MW	11:30- 12:45 pm	LCH A228	Staff	19
46621	+ HUM 314 03	Key Issues Visions of Los Angeles	3.0	TTH	1:00- 2:15 pm	SBS B203	H Holter	19
46615	+ HUM 314 04	Key Issues Art As Social Protest	3.0	M	# 7:00- 9:45 pm	SAC 3152	D Brooking	19
46617	+ HUM 314 05	Key Issues Art As Social Protest	3.0	W	# 7:00- 9:45 pm	SAC 3152	D Brooking	19
46618	+ HUM 314 06	Key Issues Literature & the Rights of Women <i>Meets: 8/23; 9/13, 9/27; 10/11, 10/25/03</i> Must attend full first class.	3.0	S	8:30- 6:00 pm	LCH A224	Staff	19 6

COURSE REF. NR.	DEPARTMENT NR. & SEC.	COURSE TITLE	UNITS	DAYS	HOURS	BLDG/RM	INSTRUCTOR	FOOTNOTES	
2. NATURAL SCIENCES									
45056	+ SMT 310 01	Science And Technology	3.0	MW	8:30 - 9:45 am	SBS B110	Staff	19	
45057	+ SMT 310 02	Science And Technology	3.0	MW	11:30 - 12:45 pm	SBS B110	O Seely		
45058	+ SMT 310 03	Science And Technology	3.0	MW	2:30 - 3:45 pm	SBS B110	Staff	19	
45059	+ SMT 310 04	Science And Technology	3.0	MW	# 5:30 - 6:45 pm	SBS B110	T Reilly	19	
45060	+ SMT 310 05	Science And Technology	3.0	MW	# 7:00 - 8:15 pm	SBS B110	T Reilly	19	
45061	+ SMT 310 06	Science And Technology	3.0	TTH	8:30 - 9:45 am	SBS B110	Staff	19	
45062	+ SMT 310 07	Science And Technology	3.0	TTH	10:00 - 11:15 am	NSM B252	Staff	19	
45063	+ SMT 310 08	Science And Technology	3.0	TTH	1:00 - 2:15 pm	SBS B110	O Seely	19	
45064	+ SMT 310 09	Science And Technology	3.0	TTH	# 5:30 - 6:45 pm	SBS B110	Staff	19	
45065	+ SMT 310 10	Science And Technology	3.0	TTH	# 7:00 - 8:15 pm	SBS B110	Staff	19	
45066	+ SMT 312 01	Natural Processes	3.0	MW	10:00 - 11:15 am	SBS B110	J Keyantash	19	
45067	+ SMT 312 02	Natural Processes	3.0	TTH	# 7:00 - 8:15 pm	SBS D225	J Keyantash	19	
45068	+ SMT 314 01	Introduction To Cosmology	3.0	MW	10:00 - 11:15 am	WH A139	A Newman	19	
45069	+ SMT 314 02	Introduction To Cosmology	3.0	TTH	10:00 - 11:15 am	WH A139	A Newman	19	
45070	+ SMT 314 03	Introduction To Cosmology	3.0	TTH	# 5:30 - 6:45 pm	NSM C221	Staff	19	
45071	SMT 416 01	Earth Science For Teacher <i>Co-req: 45072 SMT 416L 01</i>	3.0	MW	# 4:00 - 4:50 pm	NSM B234	Staff	19 64	
45072	SMT 416L 01	Earth Sci For Teacher-Lab <i>Co-req: 45071 SMT 416 01</i>	0.0	MW	# 5:00 - 6:15 pm	NSM B234	Staff	19 64	
3. SOCIAL SCIENCES									
46303	SBS 318 01	Cultural Pluralism: The Jewish Experience in America	3.0	MW	7:00 - 8:15 am	SBS B115	A Fisher	19	
46304	SBS 318 02	Cultural Pluralism: Intercultural Communications	3.0	MW	# 4:00 - 5:15 pm	SBS B115	L Groff	19	
46305	SBS 318 03	Cultural Pluralism: Psychohistory of the Holocaust	3.0	MW	2:30 - 3:45 pm	SBS B115	A Hass	19	
46306	SBS 318 04	Cultural Pluralism: Intercultural Communication	3.0	TTH	10:00 - 11:15 am	SBS B115	Staff	19	
46307	SBS 318 05	Cultural Pluralism: Americans and Africans	3.0	MW	# 4:00 - 5:15 pm	SBS B209	Staff	19	
46308	SBS 318 06	Cultural Pluralism: Global Impact of the Technological Revolution	3.0	MW	10:00 - 11:15 am	SBS B115	L Rosen	19	
46309	SBS 318 07	Cultural Pluralism: Mesoamerica and the Andes: AD 1500 - 03	3.0	MW	1:00 - 2:15 pm	SBS B115	J Moore	19	
46310	SBS 318 08	Cultural Pluralism: Slavery, Race and Nation	3.0	MW	2:30 - 3:45 pm	SBS B209	Staff	19	
46311	SBS 318 09	Cultural Pluralism: Cultural Pluralism in the USA: A Historical Perspective	3.0	TTH	# 7:00 - 8:15 pm	SBS B115	C Udeze	19	
46312	SBS 318 10	Cultural Pluralism: Culture in Multinational Business	3.0	TTH	# 4:00 - 5:15 pm	SBS B115	F Billes	19	
46313	SBS 318 11	Cultural Pluralism: Ethnicity and Health	3.0	TTH	# 4:00 - 5:15 pm	SBS E126	S Orellana	19	
46314	SBS 318 12	Cultural Pluralism: Education, Society and Language	3.0	S	1:00 - 3:45 pm	SBS B115	D Bryan	19	
46315	SBS 318 13	Cultural Pluralism: Education, Society and Language	3.0	F	1:00 - 3:45 pm	SBS B115	D Bryan	19	
46699	SBS 318 15	Cultural Pluralism: Asian Pacific Populations <i>Cr Listed: 46319 APP 301 01</i>	3.0	TTH	1:00 - 2:15 pm	SBS B209	Staff	19 63	
46784	SBS 318 16	Cultural Pluralism: Immigration, Issues and Social Reform	3.0	TTH	# 7:00 - 8:15 pm	NSM C213	Staff	19	
46796	SBS 318 17	Cultural Pluralism: Latinos in the U.S.	3.0	MW	11:30 - 12:45 pm	NSM C213	M Valle	19	
G. Cultural Pluralism									
46415	ANT 312 01	Language And Culture	3.0	MW	1:00 - 2:15 pm	SBS A144	Staff		
47225	ANT 312 02	Language And Culture	3.0	MW	11:30 - 12:15 pm	SBS A144	Staff		
46417	ANT 312 03	Language And Culture	3.0	TTH	10:00 - 11:15 am	SBS A144	J Gasco		

COURSE REF. NR.	DEPARTMENT NR. & SEC.	COURSE TITLE	UNITS	DAYS	HOURS	BLDG RM	INSTRUCTOR	FOOTNOTES
46418	ANT 312 04	Language And Culture	3.0	TTH	2:30- 3:45 pm	SBS A144	J Gasco	
46420	ANT 335 01	Comparative Cultures <i>Cr Listed: 46696 APP 322 01</i>	3.0	MW	# 4:00- 5:15 pm	SBS A144	S Needham	63
46423	ANT 389 01	Transmission Of Culture	3.0	TTH	# 8:30- 9:45 pm	SBS A144	Staff	
46152	CHS 300 01	Intro Chicano/Chicana Stud	3.0	MW	1:00- 2:15 pm	LCH A227	M Valle	
46368	HIS 305 01	World History for Teachers	3.0	TTH	# 4:00- 5:15 pm	SBS D219	H Holter	
46791	HIS 305 02	World History for Teachers	3.0	MW	# 7:00- 8:15 pm	SBS E116	Staff	
45835	+ MUS 401 01	Afro American Music <i>Cr Listed: 46466 AFS 495 03 46505 AFS 595 03</i>	3.0	MW	# 4:00- 5:15 pm	LCH A202	H Caldwell	63
46135	+ PHI 383 01	Comparative Religions	3.0	TTH	11:30-12:45 pm	LCH A230	Staff	
46445	POL 343 01	Poli Beh In Latin America	3.0	TTH	# 4:00- 5:15 pm	SBS A104	L ChStaffee	
46303	SBS 318 01	Cultural Pluralism: The Jewish Experience in America	3.0	MW	7:00- 8:15 am	SBS B115	A Fisher	19
46304	SBS 318 02	Cultural Pluralism: Intercultural Communications	3.0	MW	# 4:00- 5:15 pm	SBS B115	L Groff	19
46305	SBS 318 03	Cultural Pluralism: Psychohistory of the Holocaust	3.0	MW	2:30- 3:45 pm	SBS B115	A Hass	19
46306	SBS 318 04	Cultural Pluralism: Intercultural Communication	3.0	TTH	10:00-11:15 am	SBS B115	Staff	19
46307	SBS 318 05	Cultural Pluralism: Americans and Africans	3.0	MW	# 4:00- 5:15 pm	SBS B209	Staff	19
46308	SBS 318 06	Cultural Pluralism: Global Impact of the Technological Revolution	3.0	MW	10:00-11:15 am	SBS B115	L Rosen	19
46309	SBS 318 07	Cultural Pluralism: Mesoamerica and the Andes: AD 1500 - 03	3.0	MW	1:00- 2:15 pm	SBS B115	J Moore	19
46310	SBS 318 08	Cultural Pluralism: Slavery, Race and Nation	3.0	MW	2:30- 3:45 pm	SBS B209	Staff	19
46311	SBS 318 09	Cultural Pluralism: Cultural Pluralism in the USA: A Historical Perspective	3.0	TTH	# 7:00- 8:15 pm	SBS B115	C Udeze	19
46312	SBS 318 10	Cultural Pluralism: Culture in Multinational Business	3.0	TTH	# 4:00- 5:15 pm	SBS B115	F Billes	19
46313	SBS 318 11	Cultural Pluralism: Ethnicity and Health	3.0	TTH	# 4:00- 5:15 pm	SBS E126	S Orellana	19
46314	SBS 318 12	Cultural Pluralism: Education, Society and Language	3.0	S	1:00- 3:45 pm	SBS B115	D Bryan	19
46315	SBS 318 13	Cultural Pluralism: Education, Society and Language	3.0	F	1:00- 3:45 pm	SBS B115	D Bryan	19
46699	SBS 318 15	Cultural Pluralism: Asian Pacific Populations <i>Cr Listed: 46319 APP 301 01</i>	3.0	TTH	1:00- 2:15 pm	SBS B209	S Staff	19 63
46784	SBS 318 16	Cultural Pluralism: Immigration, Issues and Social Reform	3.0	TTH	# 7:00- 8:15 pm	NSM C213	S Staff	19
46796	SBS 318 17	Cultural Pluralism: Latinos in the U.S.	3.0	MW	11:30-12:45 pm	NSM C213	M Valle	19
46741	SOC 322 01	Soc Environ Of Education	3.0	TTH	11:30-12:45 pm	WH D176	Staff	
46742	SOC 322 02	Soc Environ Of Education	3.0	SU	1:00- 3:45 pm	SBS B131	Staff	
46745	SOC 331 01	Minority Racial Ethnc Rel	3.0	TTH	10:00-11:15 am	SBS B110	Staff	
46746	SOC 331 02	Minority Racial Ethnc Rel	3.0	S	9:00-11:45 am	WH D176	Staff	

WRITING COMPETENCY COURSES

45073	BEH 504 01	Theories of Conflict	3.0	W	# 7:00- 9:45 pm	SBS F121	D Williams	11 21 54
45077	+ BEH 527 01	Arbitration <i>Meets: 9/13, 9/27; 10/11, 10/25; 11/8</i>	3.0	S	8:30- 6:00 pm	SBS E116	Staff	11 21 65
45081	+ BEH 535 01	Organizational Conflict <i>Meets: 9/6, 9/20; 10/4, 10/18; 11/1</i>	3.0	S	8:30- 6:00 pm	SBS F121	Staff	11 21 65
46034	+ ENG 350 01	Advanced Composition	3.0	MW	7:00- 8:15 am	LCH A221	Staff	77 90
46035	+ ENG 350 02	Advanced Composition	3.0	MW	8:30- 9:45 am	LCH A227	Staff	77 90
46036	+ ENG 350 03	Advanced Composition	3.0	TTH	8:30- 9:45 am	LCH A227	Staff	77 90
46037	+ ENG 350 04	Advanced Composition	3.0	MW	10:00-11:15 am	LCH A229	Staff	77 90
46038	+ ENG 350 05	Advanced Composition	3.0	MW	10:00-11:15 am	SCC D136	Staff	77 90

COURSE REF. NR.	DEPARTMENT NR. & SEC.	COURSE TITLE	UNITS	DAYS	HOURS	BLDG RM	INSTRUCTOR	FOOTNOTES
46039	+ ENG 350 06	Advanced Composition	3.0	TTH	10:00-11:15 am	LCH A227	Staff	77 90
46040	+ ENG 350 07	Advanced Composition	3.0	MW	11:30-12:45 pm	LCH A229	Staff	77 90
46041	+ ENG 350 08	Advanced Composition	3.0	TTH	11:30-12:45 pm	LCH A229	T Chin	77 90
46042	+ ENG 350 09	Advanced Composition	3.0	MW	1:00- 2:15 pm	WH A139	Staff	77 90
46043	+ ENG 350 10	Advanced Composition	3.0	TTH	1:00- 2:15 pm	WH A139	Staff	77 90
46044	+ ENG 350 11	Advanced Composition	3.0	MW	2:30- 3:45 pm	WH A139	Staff	77 90
46045	+ ENG 350 12	Advanced Composition	3.0	TTH	2:30- 3:45 pm	WH A139	Staff	77 90
46046	+ ENG 350 13	Advanced Composition	3.0	MW	# 4:00- 5:15 pm	NSM C239	Staff	77 90
46047	+ ENG 350 14	Advanced Composition	3.0	TTH	# 4:00- 5:15 pm	SBS F121	Staff	77 90
46048	+ ENG 350 15	Advanced Composition	3.0	TTH	# 4:00- 5:15 pm	NSM C239	Staff	77 90
46049	+ ENG 350 16	Advanced Composition	3.0	MW	# 5:30- 6:45 pm	LCH A229	Staff	77 90
46050	+ ENG 350 17	Advanced Composition	3.0	MW	# 5:30- 6:45 pm	NSM D123	Staff	77 90
46051	+ ENG 350 18	Advanced Composition	3.0	TTH	# 5:30- 6:45 pm	LCH A229	Staff	77 90
46052	+ ENG 350 19	Advanced Composition	3.0	MW	# 7:00- 8:15 pm	NSM D129	Staff	77 90
46053	+ ENG 350 20	Advanced Composition	3.0	TTH	# 7:00- 8:15 pm	SAC 1101	Staff	77 90
46054	+ ENG 350 21	Advanced Composition	3.0	TTH	# 7:00- 8:15 pm	SCC E149	Staff	77 90
46055	+ ENG 350 22	Advanced Composition	3.0	MW	# 8:30- 9:45 pm	LCH A229	Staff	77 90
46056	+ ENG 350 23	Advanced Composition	3.0	TTH	# 8:30- 9:45 pm	LCH A221	Staff	77 90
46338	+ HIS 300 01	Research & Writing Skills	3.0	MW	2:30- 3:45 pm	SBS F101	M Garber	11 90
46340	+ HIS 300 02	Research & Writing Skills	3.0	MW	# 4:00- 5:15 pm	EAC 501	Staff	11 90
46662	+ IDS 397 01	Writing Adjunct	2.0	S	7:30- 8:20 am	SBS A210	Staff	30 52 77
46664	+ IDS 398 01	Writing Adjunct (Comp Cert)	2.0	TH	# 5:30- 6:45 pm	SBS F121	Staff	30 52 77 90

STATUTORY REQUIREMENTS

46321	HIS 101 01	History Of United States	3.0	MW	1:00- 2:15 pm	SBS F125	Staff	41
46325	HIS 101 02	History Of United States	3.0	MW	# 5:30- 6:45 pm	SBS F125	Staff	41
46328	HIS 101 03	History Of United States	3.0	TTH	11:30-12:45 pm	SBS F125	Staff	41
46329	HIS 101 04	History Of United States	3.0	TTH	# 4:00- 5:15 pm	SBS F125	Staff	41
46794	HIS 101 51	History Of United States <i>Restricted to Statewide Nursing Students</i>	3.0	TBA	TBA TBA	TBA TBA	Staff	25 41
46426	POL 101 01	American Institutions	3.0	MW	10:00-11:15 am	SBS B143	O Wilson	42
46427	POL 101 02	American Institutions	3.0	TTH	10:00-11:15 am	SBS F225	J Kaplan	42
46428	POL 101 03	American Institutions	3.0	MW	11:30-12:45 pm	SBS B215	A Fisher	42
46429	POL 101 04	American Institutions	3.0	MW	1:00- 2:15 pm	SBS B131	O Wilson	42
46430	POL 101 05	American Institutions	3.0	TTH	1:00- 2:15 pm	SBS F225	M Blue	42
46431	POL 101 06	American Institutions	3.0	MW	# 4:00- 5:15 pm	SBS B215	A Fisher	42
46432	POL 101 07	American Institutions	3.0	TTH	# 5:30- 6:45 pm	SBS B215	M Blue	42
46433	POL 101 51	American Institutions <i>Restricted to Statewide Nursing Students Only Credit by Examination</i>	3.0	TBA	TBA TBA	TBA TBA	R Palmer	25 42
46437	POL 312 01	State & Local Government	3.0	TTH	# 4:00- 5:15 pm	SBS E122	R Palmer	43
46436	POL 312 02	State & Local Government	3.0	TTH	10:00-11:15 am	SBS F125	M Blue	43

Academic Program Course Offerings

Accounting (See Business Administration)

AFRICANA STUDIES

46376	AFS	200	01	Intro to Africana Studies	3.0	TTH	10:00-11:15 am	WH D165	W Little	
47834	AFS	200	02	Intro to Africana Studies	3.0	MW	2:30- 3:45 pm	LCH A228	M Furusa	
46384	AFS	201	01	African World Civilizations	3.0	TTH	# 4:00- 5:15 pm	SAC 3142	I Anuakan	
46386	+ AFS	395	01	Spec Topics in Africana Stud African World Religions <i>Cr Listed: 47245 PHI 371 01</i>	3.0	MW	# 4:00- 5:15 pm	SBS B101	R Vanterpool	63
46392	+ AFS	395	02	Spec Topics in Africana Stud The Afro-American from Reconstruction to the Present <i>Cr Listed: 46379 HIS 343 01</i>	3.0	TTH	2:30- 3:45 pm	SBS D121	I Anuakan	63
46461	+ AFS	395	03	Spec Topics in Africana Stud Africa: Pre-Colonial Period <i>Cr Listed: 46380 HIS 360 01</i>	3.0	MW	# 5:30- 6:45 pm	SBS B231	Staff	63
	AFS	396	01	Practicum in Africana Studies	3.0	TBA	TBA TBA	TBA TBA	W Little	12 31
46462	AFS	423	01	Africana Leaders Seminar <i>Cr Listed: 46512 AFS 595 05</i>	3.0	TTH	2:30- 3:45 pm	LCH A219	W Little	63
	+ AFS	494S	01	Independent Study	3.0	TBA	TBA TBA	TBA TBA	W Little	12
	+ AFS	494S	02	Independent Study	3.0	TBA	TBA TBA	TBA TBA	M Furusa	12
	+ AFS	494S	03	Independent Study	3.0	TBA	TBA TBA	TBA TBA	I Anuakan	12
46388	AFS	495	01	Special Topics in Africana St Africana Family <i>Cr Listed: 46477 AFS 595 01</i>	3.0	S	9:00-11:45 am	LCH A219	W Little	63
46389	AFS	495	02	Special Topics in Africana St Africana Image on Film <i>Cr Listed: 46490 AFS 595 02</i>	3.0	TTH	1:00- 2:15 pm	LCH A324	I Anuakan	63
46466	AFS	495	03	Special Topics in Africana St Afro-American Music <i>Cr Listed: 46505 AFS 595 03 45835 MUS 401 01</i>	3.0	MW	# 4:00- 5:15 pm	LCH A202	H Caldwell	63
46470	AFS	495	04	Special Topics in Africana St Major Africana Writers <i>Cr Listed: 46511 AFS 595 04</i>	3.0	MW	11:30-12:45 pm	LCH A219	M Furusa	63
	+ AFS	496S	01	Internship	3.0	TBA	TBA TBA	TBA TBA	W Little	12 20 31
46475	+ AFS	594S	01	Independent Study	3.0	TBA	TBA TBA	TBA TBA	W Little	
46727	+ AFS	594S	02	Independent Study	3.0	TBA	TBA TBA	TBA TBA	M Furusa	
46728	+ AFS	594S	03	Independent Study	3.0	TBA	TBA TBA	TBA TBA	I Anuakan	
46477	AFS	595	01	Special Topics: Africana Family Seminar <i>Cr Listed: 46388 AFS 495 01</i>	3.0	S	9:00-11:45 am	LCH A219	W Little	63
46490	AFS	595	02	Special Topics: Africana Image in Film <i>Cr Listed: 46389 AFS 495 02</i>	3.0	TTH	1:00- 2:15 pm	LCH A324	I Anuakan	63
46505	AFS	595	03	Special Topics: Afro-American Music <i>Cr Listed: 46466 AFS 495 03 45835 MUS 401 01</i>	3.0	MW	# 4:00- 5:15 pm	LCH A202	H Caldwell	63
46511	AFS	595	04	Special Topics: Africana Writers Seminar <i>Cr Listed: 46470 AFS 495 04</i>	3.0	MW	11:30-12:45 pm	LCH A219	M Furusa	63
46512	AFS	595	05	Special Topics: Africana Leaders Seminar <i>Cr Listed: 46462 AFS 423 01</i>	3.0	TTH	2:30- 3:45 pm	LCH A219	W Little	63
	+ CED	310	01	Coop Ed Seminar <i>Meets: 9/9, 9/23; 10/7, 10/21; 11/4, 11/18; 12/9 Co-req: CED 320S</i>	1.0	T	# 5:30- 6:45 pm	EAC 500	C Harris	12 13 30 31 49 64
	+ CED	310	02	Coop Ed Seminar <i>Meets: 9/13, 9/27; 10/11, 10/25; 11/8, 11/22; 12/6 Co-req: CED 320S</i>	1.0	S	12:00- 1:15 pm	EAC 500	Staff	12 13 30 31 49 64

COURSE REF. NR.	DEPARTMENT NR. & SEC.	COURSE TITLE	UNITS	DAYS	HOURS	BLDG/RM	INSTRUCTOR	FOOTNOTES
+ CED	320S 02	Internship <i>Co-req: CED 310</i>	2.0	TBA	TBA TBA	TBA TBA	C Harris	12 13 30 31 49 64
+ CED	320S 03	Internship <i>Co-req: CED 310</i>	3.0	TBA	TBA TBA	TBA TBA	C Harris	12 13 30 31 49 64
+ CED	320S 04	Internship <i>Co-req: CED 310</i>	4.0	TBA	TBA TBA	TBA TBA	C Harris	12 13 30 31 49 64
+ CED	320S 05	Internship <i>Co-req: CED 310</i>	5.0	TBA	TBA TBA	TBA TBA	C Harris	12 13 30 31 49 64
+ CED	320S 06	Internship <i>Co-req: CED 310</i>	6.0	TBA	TBA TBA	TBA TBA	C Harris	12 13 30 31 49 64
46013	+ ENG 317 01	Socioling: Black English <i>Cr Listed: 46014 ENG 584 01</i>	3.0	TTH	1:00- 2:15 pm	LCH A227	B Mohr	63
46031	+ ENG 343 01	Afro-Amer Poetry & Drama	3.0	TTH	# 4:00- 5:15 pm	SBS B231	T Chin	
46032	+ ENG 344 01	African-American Prose	3.0	TTH	1:00- 2:15 pm	SBS B231	T Chin	
46379	HIS 343 01	Afro-Amer: Africa-Recon <i>Cr Listed: 46392 AFS 395 02</i>	3.0	TTH	2:30- 3:45 pm	SBS D121	I Anuakan	63
46380	HIS 360 01	Africa: Pre-Colonial Per <i>Cr Listed: 46461 AFS 395 03</i>	3.0	MW	# 5:30- 6:45 pm	SBS B231	Staff	63
45835	+ MUS 401 01	Afro American Music <i>Cr Listed: 46466 AFS 495 03 46505 AFS 595 03</i>	3.0	MW	# 4:00- 5:15 pm	LCH A202	H Caldwell	63
46441	POL 323 01	Black Politics	3.0	MW	# 5:30- 6:45 pm	NSM C213	O Wilson	
46290	PSY 383 01	Psych Of Black Experience	3.0	F	11:30- 2:15 pm	SBS B131	R Davis	

ANTHROPOLOGY

46412	ANT 100 01	Intro To Cultures	3.0	TTH	11:30-12:45 pm	SBS A144	J Gasco	
46413	ANT 100 02	Intro To Cultures	3.0	TTH	# 5:30- 6:45 pm	SBS A144	S Orellana	
47296	ANT 101 01	Intro to Biological Anthro	3.0	TTH	# 4:00- 5:15 pm	SBS A144	J Gasco	
47297	ANT 102 01	Ancient Civilizations	3.0	MW	2:30- 3:45 pm	SBS A144	J Moore	
46414	ANT 310 01	Culture & Personality	3.0	MW	# 7:00- 8:15 pm	SBS A144	S Needham	
46415	ANT 312 01	Language And Culture	3.0	MW	1:00- 2:15 pm	SBS A144	Staff	
47225	ANT 312 02	Language And Culture	3.0	MW	11:30-12:15 pm	SBS A144	Staff	
46417	ANT 312 03	Language And Culture	3.0	TTH	10:00-11:15 am	SBS A144	J Gasco	
46418	ANT 312 04	Language And Culture	3.0	TTH	2:30- 3:45 pm	SBS A144	J Gasco	
46419	ANT 315 01	Magic & Religion	3.0	TTH	# 7:00- 8:15 pm	SBS A144	S Orellana	
46420	ANT 335 01	Comparative Cultures <i>Cr Listed: 46696 APP 322 01</i>	3.0	MW	# 4:00- 5:15 pm	SBS A144	S Needham	63
46421	ANT 350 01	Prehistory: Africa & Eurasia	3.0	TTH	1:00- 2:15 pm	SBS A144	S Orellana	
46802	ANT 375 01	Ethnographic Meth & Tech <i>Co-req: 47816 ANT 375A 01 Cr Listed: 46559 SOC 303 01 46783 SOC 595 02</i>	3.0	S	9:00-11:45 am	SBS B110	S Needham	63 64
47816	ANT 375A 01	Ethnographic Meth & Tech <i>Co-req: 46802 ANT 375 01</i>	0.0	TBA	TBA TBA	TBA TBA	S Needham	64
46422	+ ANT 388 01	Anthro Theories Of Behav	3.0	MW	# 5:30- 6:45 pm	SBS A144	J Moore	
46423	ANT 389 01	Transmission Of Culture	3.0	TTH	# 8:30- 9:45 pm	SBS A144	Staff	

APPLIED STUDIES

47028	+ CIS 370 01	Info Sys Theory and Practice	3.0	MW	8:30- 9:45 am	SBS E126	Staff	
47029	+ CIS 370 02	Info Sys Theory and Practice	3.0	MW	11:30-12:45 pm	SBS E126	Staff	
47031	+ CIS 370 03	Info Sys Theory and Practice	3.0	MW	# 5:30- 6:45 pm	SAC 2101	Staff	
47032	+ CIS 370 04	Info Sys Theory and Practice	3.0	TTH	10:00-11:15 am	SBS G126	Staff	
47034	+ CIS 370 05	Info Sys Theory and Practice	3.0	TTH	1:00- 2:15 pm	SBS G126	M Sheu	
47036	+ CIS 370 06	Info Sys Theory and Practice	3.0	TTH	# 5:30- 6:45 pm	SBS G126	Staff	
46585	+ HUM 310 01	Key Concepts The American Dream	3.0	TTH	8:30- 9:45 am	LCH A219	Staff	19
46590	+ HUM 310 02	Key Concepts War & Human Experience	3.0	TTH	10:00-11:15 am	LCH A219	L Luciano	19
46587	+ HUM 310 03	Key Concepts War & Human Experience	3.0	MW	1:00- 2:15 pm	LCH A219	Staff	19
46591	+ HUM 310 04	Key Concepts Success & Values in the U.S.	3.0	TTH	# 4:00- 5:15 pm	LCH A219	Staff	19

Footnote definitions can be found at the end of the course listing section.
+ Consult current *University Catalog* for course prerequisite(s).

COURSE REF. NR.	DEPARTMENT NR. & SEC.	COURSE TITLE	UNITS	DAYS	HOURS	BLDG/RM	INSTRUCTOR	FOOTNOTES
46593	+ HUM 310 05	Key Concepts The American Dream	3.0	TTH	# 5:30 - 6:45 pm	LCH A219	Staff	19
47835	+ HUM 310 08	Key Concepts	3.0	TTH	1:00 - 2:15 pm	SBS E220	Staff	19
46599	+ HUM 312 01	Key Movements African Literature & Culture	3.0	MW	10:00 - 11:15 am	LCH A224	M Furusa	19
46600	+ HUM 312 02	Key Movements Arts & Religion in African World Cultures	3.0	MW	11:30 - 12:45 pm	SBS B231	H Caldwell	19
46602	+ HUM 312 03	Key Movements African Literature & Culture	3.0	MW	# 4:00 - 5:15 pm	LCH A219	M Furusa	19
46604	+ HUM 312 04	Key Movements Modernism	3.0	F	9:30 - 12:15 pm	LCH A219	Staff	19
47836	+ HUM 312 05	Key Movements	3.0	MW	8:30 - 9:45 am	LCH A219	M Furusa	19
46611	+ HUM 314 01	Key Issues Literature & the Rights of Women	3.0	TTH	10:00 - 11:15 am	LCH A324	Staff	19
46613	+ HUM 314 02	Key Issues Art & Social Protest	3.0	MW	11:30 - 12:45 pm	LCH A228	Staff	19
46621	+ HUM 314 03	Key Issues Visions of Los Angeles	3.0	TTH	1:00 - 2:15 pm	SBS B203	H Holter	19
46615	+ HUM 314 04	Key Issues Art As Social Protest	3.0	M	# 7:00 - 9:45 pm	SAC 3152	D Brooking	19
46617	+ HUM 314 05	Key Issues Art As Social Protest	3.0	W	# 7:00 - 9:45 pm	SAC 3152	D Brooking	19
46618	+ HUM 314 06	Key Issues Literature & the Rights of Women <i>Meets: 8/23; 9/13; 9/27; 10/11, 10/25/03</i> <i>Must attend full first class.</i>	3.0	S	8:30 - 6:00 pm	LCH A224	Staff	19 65
46985	MGT 310 01	Management Theory	3.0	MW	8:30 - 9:45 am	SBS D125	Staff	
46986	MGT 310 02	Management Theory	3.0	MW	1:00 - 2:15 pm	SBS G126	H Kim	
46987	MGT 310 03	Management Theory	3.0	M	# 7:00 - 9:45 pm	SBS G122	Staff	
46988	MGT 310 04	Management Theory	3.0	TTH	10:00 - 11:15 am	SBS D125	B Chrispin	
46989	MGT 310 05	Management Theory	3.0	TTH	1:00 - 2:15 pm	SBS D125	R Dowling	
46990	MGT 310 06	Management Theory	3.0	TTH	# 5:30 - 6:45 pm	SBS E104	R Mills	
46991	+ MGT 312 01	Organizational Behavior	3.0	TTH	8:30 - 9:45 am	SBS E126	Staff	
46992	+ MGT 312 02	Organizational Behavior	3.0	T	# 7:00 - 9:45 pm	SBS E104	Staff	
46993	+ MGT 313 01	Human Resource Management	3.0	MW	11:30 - 12:45 pm	WH A118	H Kim	
46994	+ MGT 313 02	Human Resource Management	3.0	W	# 7:00 - 9:45 pm	SBS A216	H Kim	
46995	+ MGT 313 03	Human Resource Management	3.0	TTH	1:00 - 2:15 pm	SBS E104	R Mills	
46997	+ MGT 316 01	Labor & Industrial Relns	3.0	TTH	11:30 - 12:45 pm	SBS D125	R Mills	
46998	+ MGT 316 02	Labor & Industrial Relns	3.0	TH	# 7:00 - 9:45 pm	SBS G126	R Mills	
47060	+ MKT 350 01	Principles Of Marketing	3.0	MW	11:30 - 12:45 pm	SBS B143	R Berry	
47061	+ MKT 350 02	Principles Of Marketing	3.0	W	# 7:00 - 9:45 pm	SBS F225	Staff	
47062	+ MKT 350 03	Principles Of Marketing	3.0	TTH	8:30 - 9:45 am	SBS B143	Staff	
47063	+ MKT 350 04	Principles Of Marketing	3.0	TTH	# 4:00 - 5:15 pm	SBS B143	Staff	
47064	+ MKT 350 05	Principles Of Marketing	3.0	T	# 7:00 - 9:45 pm	SBS B143	Staff	
46980	+ QMS 322 01	Production Management	3.0	MW	2:30 - 3:45 pm	SBS B143	E Chu	
46981	+ QMS 322 02	Production Management	3.0	MW	# 5:30 - 6:45 pm	SBS B143	E Chu	
46982	+ QMS 322 03	Production Management	3.0	M	# 7:00 - 9:45 pm	SBS B143	S Cokelez	
46983	+ QMS 322 04	Production Management	3.0	TTH	11:30 - 12:45 pm	SBS B140	F Rezyat	
46984	+ QMS 322 05	Production Management	3.0	TH	# 7:00 - 9:45 pm	SBS B143	S Cokelez	
46303	SBS 318 01	Cultural Pluralism: The Jewish Experience in America	3.0	MW	7:00 - 8:15 am	SBS B115	A Fisher	19
46304	SBS 318 02	Cultural Pluralism: Intercultural Communications	3.0	MW	# 4:00 - 5:15 pm	SBS B115	L Groff	19
46305	SBS 318 03	Cultural Pluralism: Psychohistory of the Holocaust	3.0	MW	2:30 - 3:45 pm	SBS B115	A Hass	19
46306	SBS 318 04	Cultural Pluralism: Intercultural Communication	3.0	TTH	10:00 - 11:15 am	SBS B115	Staff	19
46307	SBS 318 05	Cultural Pluralism: Americans and Africans	3.0	MW	# 4:00 - 5:15 pm	SBS B209	Staff	19
46308	SBS 318 06	Cultural Pluralism: Global Impact of the Technological Revolution	3.0	MW	10:00 - 11:15 am	SBS B115	L Rosen	19
46309	SBS 318 07	Cultural Pluralism: Mesoamerica and the Andes: AD 1500 - 03	3.0	MW	1:00 - 2:15 pm	SBS B115	J Moore	19

COURSE REF. NR.	DEPARTMENT NR. & SEC.	COURSE TITLE	UNITS	DAYS	HOURS	BLDG RM	INSTRUCTOR	FOOTNOTES
46310	SBS 318 08	Cultural Pluralism: Slavery, Race and Nation	3.0	MW	2:30- 3:45 pm	SBS B209	Staff	19
46311	SBS 318 09	Cultural Pluralism: Cultural Pluralism in the USA: A Historical Perspective	3.0	TTH	# 7:00- 8:15 pm	SBS B115	C Udeze	19
46312	SBS 318 10	Cultural Pluralism: Culture in Multinational Business	3.0	TTH	# 4:00- 5:15 pm	SBS B115	F Billes	19
46313	SBS 318 11	Cultural Pluralism: Ethnicity and Health	3.0	TTH	# 4:00- 5:15 pm	SBS E126	S Orellana	19
46314	SBS 318 12	Cultural Pluralism: Education, Society and Language	3.0	S	1:00- 3:45 pm	SBS B115	D Bryan	19
46315	SBS 318 13	Cultural Pluralism: Education, Society and Language	3.0	F	1:00- 3:45 pm	SBS B115	D Bryan	19
46699	SBS 318 15	Cultural Pluralism: Asian Pacific Populations <i>Cr Listed: 46319 APP 301 01</i>	3.0	TTH	1:00- 2:15 pm	SBS B209	Staff	19 63
46784	SBS 318 16	Cultural Pluralism: Immigration, Issues and Social Reform	3.0	TTH	# 7:00- 8:15 pm	NSM C213	Staff	19
46796	SBS 318 17	Cultural Pluralism: Latinos in the U.S.	3.0	MW	11:30-12:45 pm	NSM C213	M Valle	19
45056	+ SMT 310 01	Science And Technology	3.0	MW	8:30- 9:45 am	SBS B110	Staff	19
45057	+ SMT 310 02	Science And Technology	3.0	MW	11:30-12:45 pm	SBS B110	O Seely	
45058	+ SMT 310 03	Science And Technology	3.0	MW	2:30- 3:45 pm	SBS B110	Staff	19
45059	+ SMT 310 04	Science And Technology	3.0	MW	# 5:30- 6:45 pm	SBS B110	T Reilly	19
45060	+ SMT 310 05	Science And Technology	3.0	MW	# 7:00- 8:15 pm	SBS B110	T Reilly	19
45061	+ SMT 310 06	Science And Technology	3.0	TTH	8:30- 9:45 am	SBS B110	Staff	19
45062	+ SMT 310 07	Science And Technology	3.0	TTH	10:00-11:15 am	NSM B252	Staff	19
45063	+ SMT 310 08	Science And Technology	3.0	TTH	1:00- 2:15 pm	SBS B110	O Seely	19
45064	+ SMT 310 09	Science And Technology	3.0	TTH	# 5:30- 6:45 pm	SBS B110	Staff	19
45065	+ SMT 310 10	Science And Technology	3.0	TTH	# 7:00- 8:15 pm	SBS B110	Staff	19
45066	+ SMT 312 01	Natural Processes	3.0	MW	10:00-11:15 am	SBS B110	J Keyantash	19
45067	+ SMT 312 02	Natural Processes	3.0	TTH	# 7:00- 8:15 pm	SBS D225	J Keyantash	19
45068	+ SMT 314 01	Introduction To Cosmology	3.0	MW	10:00-11:15 am	WH A139	A Newman	19
45069	+ SMT 314 02	Introduction To Cosmology	3.0	TTH	10:00-11:15 am	WH A139	A Newman	19
45070	+ SMT 314 03	Introduction To Cosmology	3.0	TTH	# 5:30- 6:45 pm	NSM C221	Staff	19
45071	SMT 416 01	Earth Science For Teacher <i>Co-req: 45072 SMT 416L 01</i>	3.0	MW	# 4:00- 4:50 pm	NSM B234	Staff	19 64
45072	SMT 416L 01	Earth Sci For Teacher-Lab <i>Co-req: 45071 SMT 416 01</i>	0.0	MW	# 5:00- 6:15 pm	NSM B234	Staff	19 64

ART

45146	ART 100 01	Looking At Art	3.0	MW	# 7:00- 8:15 pm	LCH A228	Staff	
45147	ART 100 02	Looking At Art	3.0	TTH	10:00-11:15 am	LCH A228	Staff	
45148	ART 100 03	Looking At Art	3.0	TTH	# 7:00- 8:15 pm	LCH A228	Staff	
45149	ART 101 01	Experiencing Creative Art	3.0	MW	1:00- 2:15 pm	LCH A228	Staff	
45150	ART 110 01	Introduction To World Art I	3.0	TTH	1:00- 2:15 pm	LCH A228	L Ivers	
45151	ART 150A 01	Ceramics I	3.0	TTH	11:45- 2:15 pm	LCH A118	Staff	90
45152	ART 170A 01	2-D Composition	3.0	MW	2:45- 5:15 pm	LCH D104	M Allan	
45153	ART 179A 01	Drawing I	3.0	MW	11:45- 2:15 pm	LCH C103	G Hirsch	
45155	ART 190A 01	Sculpture I	3.0	TTH	2:45- 5:15 pm	LCH D103	J Goders	90
45156	ART 301A 01	Arts/Crafts For Non-Major	3.0	MW	2:45- 5:15 pm	LCH A115	J Goders	90
45157	ART 301A 02	Arts/Crafts For Non-Major	3.0	MW	# 5:45- 8:15 pm	LCH A115	Staff	
45158	ART 301A 03	Arts/Crafts For Non-Major	3.0	TTH	11:45- 2:15 pm	LCH A115	J Goders	
45159	ART 301A 04	Arts/Crafts For Non-Major	3.0	S	8:00- 1:00 pm	LCH A115	Staff	
45160	+ ART 322 01	Early European Art	3.0	MW	# 5:30- 6:45 pm	LCH A228	Staff	
45162	+ ART 331 01	Modern Art And Culture	3.0	TTH	# 4:00- 5:15 pm	LCH A228	L Ivers	
45163	+ ART 342A 01	Visual Communic Skills	3.0	TTH	11:45- 2:15 pm	LCH C104	B Baker	90
45164	+ ART 344A 01	Design Practices I	3.0	TTH	9:00-11:30 am	LCH C104	B Baker	90
45165	ART 345A 01	Computer Art I	3.0	MW	# 5:45- 8:15 pm	LCH C104	M Allan	
45166	+ ART 361A 01	Ceramics II <i>Cr Listed: 45171 ART 463A 01</i>	3.0	TTH	# 5:45- 8:15 pm	LCH A118	Staff	63 90

Footnote definitions can be found at the end of the course listing section.

+ Consult current *University Catalog* for course prerequisite(s).

COURSE REF. NR.	DEPARTMENT NR. & SEC.	COURSE TITLE	UNITS	DAYS	HOURS	BLDG RM	INSTRUCTOR	FOOTNOTES
45167	+ ART 363 01	Latin American Art	3.0	TTH	# 5:30 - 6:45 pm	LCH A228	L Ivers	
45168	+ ART 373A 01	Life Drawing I <i>Cr Listed: 45172 ART 474A 01</i>	3.0	MW	2:45 - 5:15 pm	LCH C103	G Hirsch	63
45169	+ ART 380A 01	Painting II <i>Cr Listed: 46092 ART 384A 01</i>	3.0	MW	# 5:45 - 8:15 pm	LCH C103	G Hirsch	63
46092	+ ART 384A 01	Painting III <i>Cr Listed: 45169 ART 380A 01</i>	3.0	MW	# 5:45 - 8:15 pm	LCH C103	G Hirsch	63
47911	+ ART 447A 01	Design Practices III	3.0	TTH	2:45 - 5:15 pm	LCH C104	B Baker	90
47912	+ ART 463A 01	Ceramics III <i>Cr Listed: 45166 ART 361A 01</i>	3.0	TTH	# 5:45 - 8:15 pm	LCH A118	Staff	63 90
45172	+ ART 474A 01	Life Drawing II <i>Cr Listed: 45168 ART 373A 01</i>	3.0	MW	2:45 - 5:15 pm	LCH C103	G Hirsch	63
	+ ART 494S 01	Independent Study In Art	1.0	TBA	TBA TBA	TBA TBA	Staff	12
	+ ART 494S 02	Independent Study In Art	2.0	TBA	TBA TBA	TBA TBA	Staff	12
	+ ART 494S 03	Independent Study In Art	3.0	TBA	TBA TBA	TBA TBA	Staff	12
	+ ART 496S 01	Internship In Art	1.0	TBA	TBA TBA	TBA TBA	Staff	12
	+ ART 496S 02	Internship In Art	2.0	TBA	TBA TBA	TBA TBA	Staff	12
	+ ART 496S 03	Internship In Art	3.0	TBA	TBA TBA	TBA TBA	Staff	12
	+ ART 498S 01	Directed Rch Art History	1.0	TBA	TBA TBA	TBA TBA	Staff	12
	+ ART 498S 02	Directed Rch Art History	2.0	TBA	TBA TBA	TBA TBA	Staff	12
	+ ART 498S 03	Directed Rch Art History	3.0	TBA	TBA TBA	TBA TBA	Staff	12

ASIAN-PACIFIC STUDIES

46317	APP 101 01	Introduction To Asian Studies	3.0	MW	10:00-11:15 am	LCH A221	Staff	
46319	APP 301 01	Asian-Pacific Populations <i>Cr Listed: 46699 SBS 318 15</i>	3.0	TTH	1:00 - 2:15 pm	SBS B209	Staff	63
46693	APP 321 01	Asian-Pacific Art, Mus, & Lit	3.0	TTH	10:00-11:15 am	WH F145	Staff	
46696	+ APP 322 01	Values & Comm Asian-Pac Cultu <i>Cr Listed: 46420 ANT 335 01</i>	3.0	MW	# 4:00 - 5:15 pm	SBS A144	S Needham	63

BEHAVIORAL SCIENCE (BS)

46414	ANT 310 01	Culture & Personality	3.0	MW	# 7:00 - 8:15 pm	SBS A144	S Needham	
46415	ANT 312 01	Language And Culture	3.0	MW	1:00 - 2:15 pm	SBS A144	Staff	
47225	ANT 312 02	Language And Culture	3.0	MW	11:30-12:15 pm	SBS A144	Staff	
46417	ANT 312 03	Language And Culture	3.0	TTH	10:00-11:15 am	SBS A144	J Gasco	
46418	ANT 312 04	Language And Culture	3.0	TTH	2:30 - 3:45 pm	SBS A144	J Gasco	
46420	ANT 335 01	Comparative Cultures <i>Cr Listed: 46696 APP 322 01</i>	3.0	MW	# 4:00 - 5:15 pm	SBS A144	S Needham	63
46422	+ ANT 388 01	Anthro Theories Of Behav	3.0	MW	# 5:30 - 6:45 pm	SBS A144	J Moore	
46607	BEH 490 01	Seminar In Beh Sciences	3.0	MW	# 5:30 - 6:45 pm	SBS E220	L Carrier	20
46188	+ MAT 131 01	Elem Stat & Probability	3.0	MW	11:30-12:45 pm	SBS B209	W Pong	
46189	+ MAT 131 02	Elem Stat & Probability	3.0	MW	# 5:30 - 6:45 pm	SBS D125	W Pong	
46190	+ MAT 131 03	Elem Stat & Probability	3.0	TTH	11:30-12:45 pm	SCC K144	J Wilkins	
46191	+ MAT 131 04	Elem Stat & Probability <i>The C.L.A.S.S. program will provide study sessions for students in this section.</i>	3.0	TTH	# 5:30 - 6:45 pm	SBS A110	R Freed	
46449	POL 371 01	Conflict And Violence	3.0	MW	# 5:30 - 6:45 pm	SBS B115	L Groff	
46393	PSY 230 01	Elem Stat Analysis Psych	3.0	MW	10:00-11:15 am	SBS B231	Staff	
46245	PSY 230 02	Elem Stat Analysis Psych	3.0	MW	# 7:00 - 8:15 pm	SBS F125	S Danis	
46258	PSY 305 01	History And Systems Psych	3.0	MW	# 7:00 - 8:15 pm	SBS B131	L Gray-Shellberg	
46260	PSY 305 02	History And Systems Psych	3.0	TTH	10:00-11:15 am	SBS B131	L Gray-Shellberg	
46267	PSY 340 01	Social Psych: Psych Persp	3.0	TTH	11:30-12:45 pm	SBS F225	S Wilcox	
46272	PSY 350 01	Child Psychology	3.0	MW	11:30-12:45 pm	SBS F225	M Hurtado-Ortiz	
46273	PSY 350 02	Child Psychology	3.0	MW	1:00 - 2:15 pm	SBS D225	M Hurtado-Ortiz	
46274	PSY 350 03	Child Psychology	3.0	MW	# 5:30 - 6:45 pm	SCC 11305	M Hurtado-Ortiz	
46279	PSY 360 01	Theories Of Personality	3.0	TTH	2:30 - 3:45 pm	SBS B131	D Henschel	
46281	PSY 363 01	The Abnormal Personality	3.0	TTH	10:00-11:15 am	SBS D225	R Davis	
46283	PSY 363 02	The Abnormal Personality	3.0	TTH	1:00 - 2:15 pm	NSM B252	R Davis	
46284	PSY 363 03	The Abnormal Personality	3.0	MW	# 5:30 - 6:45 pm	NSM B252	A Hass	
47120	+ PUB 508 01	Sem: Pub Persnl Labor Rel	3.0	S	9:00-11:45 am	SBS E126	Staff	11 21

COURSE REF. NR.	DEPARTMENT NR. & SEC.	COURSE TITLE	UNITS	DAYS	HOURS	BLDG/ RM	INSTRUCTOR	FOOTNOTES
46546	SOC 220 01	Analytical Statistics <i>Co-req: 46551 SOC 220L 01</i>	4.0	TTH	# 5:30 - 6:45 pm	SBS A210	J Curran	64
46551	SOC 220L 01	Analytical Stats-Lab <i>Co-req: 46546 SOC 220 01</i>	0.0	TTH	# 4:00 - 5:15 pm	WH F144	J Curran	64
46567	+ SOC 304 01	Computer Applications <i>Co-req: 46793 SOC 304A 01</i>	3.0	MW	2:30 - 3:45 pm	WH F144	K Hsu	
46793	+ SOC 304A 01	Computer Applications <i>Co-req: 46567 SOC 304 01</i>	0.0	TBA	TBA TBA	TBA TBA	K Hsu	64
46737	SOC 311 01	Social Organization	3.0	TTH	10:00 - 11:15 am	SBS B215	R Hovard	
46738	SOC 311 02	Social Organization	3.0	TTH	# 4:00 - 5:15 pm	SBS B109	R Hovard	
46678	SOC 340 01	Soc Psych: Soc Perspectiv	3.0	MW	1:00 - 2:15 pm	SBS B215	S Riskin	
46679	SOC 340 02	Soc Psych: Soc Perspectiv	3.0	MW	# 5:30 - 6:45 pm	SCC E173	S Riskin	
46750	SOC 355 01	Modern Soc Theories <i>Co-req: 46751 SOC 355A 01</i>	4.0	TTH	1:00 - 2:15 pm	SBS E116	C Weber	11 64
46752	SOC 355 02	Modern Soc Theories <i>Co-req: 46753 SOC 355A 02</i>	4.0	TTH	# 5:30 - 6:45 pm	SBS A204	C Weber	11 64

BEHAVIORAL SCIENCE (MA)

45073	BEH 504 01	Theories of Conflict	3.0	W	# 7:00 - 9:45 pm	SBS F121	D Williams	11 21 54
46723	BEH 505 01	Seminar: Computer Application	4.0	TH	# 6:10 - 9:45 pm	WH F154	Staff	21
45074	+ BEH 507 01	Seminar: Res Design/Intrepret	3.0	TH	# 7:00 - 9:45 pm	LCH A225	D Williams	11 21
47252	+ BEH 508 01	Communication and Conflict <i>Co-req: BEH 508A</i>	3.0	T	# 7:00 - 9:45 pm	SBS D219	A Ryave	21 64
47274	+ BEH 508A 01	Communication and Conflict <i>Co-req: BEH 508</i>	0.0	TBA	TBA TBA	TBA TBA	A Ryave	21 64
45075	+ BEH 522 01	Negotiation Tactics	3.0	T	# 7:00 - 9:45 pm	SBS G126	D Williams	11 21
45076	BEH 525 01	Mediation <i>Meets: 9/6, 9/20; 10/4, 10/18; 11/1/03</i>	3.0	S	8:30 - 6:00 pm	SBS E116	D Williams	11 21 65
45077	+ BEH 527 01	Arbitration <i>Meets: 9/13, 9/27; 10/11, 10/25; 11/8/03</i>	3.0	S	8:30 - 6:00 pm	SBS E116	Staff	11 21 65
45080	+ BEH 531 01	Divorce & Family Mediation <i>Meets: 9/13, 9/27; 10/11, 10/25; 11/8/03</i>	3.0	S	8:30 - 6:00 pm	SBS F121	Staff	11 21 65
47251	+ BEH 532S 01	Dispute Resolution Clinic <i>Meets: 9/14, 9/28; 10/12, 10/26; 11/9/03</i>	3.0	SU	8:30 - 6:00 pm	LCH A330	Staff	11 21 30 31 65
45081	+ BEH 535 01	Organizational Conflict <i>Meets: 9/6, 9/20; 10/4, 10/18; 11/1</i>	3.0	S	8:30 - 6:00 pm	SBS F121	Staff	11 21 65
47248	+ BEH 544 01	ADR Processes <i>Co-req: BEH 544A</i>	3.0	T	# 7:00 - 9:45 pm	LCH A225	A Turk	11 21 64
47273	+ BEH 544A 01	ADR Processes <i>Co-req: BEH 544</i>	0.0	TBA	TBA TBA	TBA TBA	A Turk	11 21 64
47249	+ BEH 545 01	Intercultural Conflict	3.0	M	# 7:00 - 9:45 pm	SBS F121	L Groff	11 21
45083	+ BEH 550 01	Theories Of Gerontology	3.0	T	# 7:00 - 9:45 pm	SBS A232	Staff	21
45084	BEH 563 01	Comm Services For Elderly	3.0	M	# 7:00 - 9:45 pm	EAC 501	F Hosokawa	21
45085	+ BEH 569 01	Internship In Gerontology <i>Co-req: BEH 569S</i>	3.0	TH	# 5:30 - 6:45 pm	SBS B137	S Raphael	21 31 64
45086	+ BEH 569S 01	Internship In Gerontology <i>Co-req: BEH 569</i>	0.0	TBA	TBA TBA	TBA TBA	S Raphael	21 31 64
45087	+ BEH 595 01	Special Topics: Terrorism	3.0	M	# 7:00 - 9:45 pm	LCH A221	Staff	11 21
	BEH 597S 01	Directed Reading	3.0	TH	# 7:00 - 9:45 pm	ERC E133	A Turk	11 12 21 52
	+ BEH 598 01	Directed Research <i>Co-req: BEH 598S</i>	3.0	TBA	TBA TBA	TBA TBA	Staff	11 12 21 52 64
	+ BEH 598S 01	Directed Research <i>Co-req: BEH 598</i>	0.0	TBA	TBA TBA	TBA TBA	Staff	11 12 21 52 64
	+ BEH 599S 01	Thesis Or Project Beh Sci	1.0	TBA	TBA TBA	TBA TBA	Staff	11 12 21
	+ BEH 599S 02	Thesis Or Project Beh Sci	2.0	TBA	TBA TBA	TBA TBA	Staff	11 12 21
	+ BEH 599S 03	Thesis Or Project Beh Sci	3.0	TBA	TBA TBA	TBA TBA	Staff	11 12 21
45129	BEH 600S 71	Graduate Continuation Course <i>To register, contact Extended Education in EE 1100 or phone (310) 243-3741. For further info, contact your program instructor.</i>	0.0	TBA	TBA TBA	TBA TBA	Staff	13

COURSE REF.NR.	DEPARTMENT NR.&SEC.	COURSE TITLE	UNITS	DAYS	HOURS	BLDG RM	INSTRUCTOR	FOOTNOTES
46410	BIO 102 01	General Biology <i>Co-enrollment in BIO 103L satisfies lab component of Area B.</i>	3.0	TTH	11:30-12:45 pm	LCH A103	L Phillips	
46411	BIO 102 02	General Biology <i>Co-enrollment in BIO 103L satisfies lab component of Area B.</i>	3.0	MW	# 5:30- 6:45 pm	LCH A103	C Guze	
46453	+ BIO 103L 01	General Biology Laboratory	1.0	M	1:00- 3:50 pm	NSM B110	C Guze	
46454	+ BIO 103L 02	General Biology Laboratory	1.0	T	8:30-11:20 am	NSM B110	Staff	
46455	+ BIO 103L 03	General Biology Laboratory	1.0	T	1:00- 3:50 pm	NSM B110	R Kuramoto	
46456	+ BIO 103L 04	General Biology Laboratory <i>Liberal Studies Majors only</i>	1.0	T	# 5:30- 8:20 pm	NSM B110	Staff	
46457	+ BIO 103L 05	General Biology Laboratory	1.0	W	8:30-11:20 am	NSM B110	L Phillips	
46458	+ BIO 103L 06	General Biology Laboratory	1.0	W	1:00- 3:50 pm	NSM B110	L Phillips	
46463	+ BIO 103L 07	General Biology Laboratory	1.0	W	# 5:30- 8:20 pm	NSM B110	G Kidane	
46464	+ BIO 103L 08	General Biology Laboratory	1.0	TH	8:30-11:20 am	NSM B110	M Gorman	
46465	+ BIO 103L 09	General Biology Laboratory	1.0	TH	1:00- 3:50 pm	NSM B110	G Kidane	
46467	+ BIO 103L 10	General Biology Laboratory	1.0	TH	# 5:30- 8:20 pm	NSM B110	Staff	
46472	BIO 120 01	Principles Of Biology I <i>Co-req: BIO 120L</i>	4.0	TTH	11:30-12:45 pm	NSM C213	D Brest	64
46495	BIO 120L 01	Principles Of Bio I Lab <i>Co-req: BIO 120</i>	0.0	W	1:00- 3:50 pm	NSM B122	R Kuramoto	64
46496	BIO 120L 02	Principles Of Bio I Lab <i>Co-req: BIO 120</i>	0.0	TH	1:00- 3:50 pm	NSM B122	D Brest	64
46508	BIO 122 01	Principles Of Biology II <i>Co-req: 46509 BIO 122L 01</i>	4.0	MWF	11:30-12:20 pm	NSM D129	R Giacocie	64
46509	BIO 122L 01	Principles Of Bio II Lab <i>Co-req: 46508 BIO 122 01</i>	0.0	T	1:00- 3:50 pm	NSM B122	R Giacocie	64
46510	+ BIO 230 01	Evolution	3.0	MW	10:00-11:15 am	NSM D129	R Kuramoto	
46513	+ BIO 250 01	Elem Hum Anat & Physiol	3.0	TTH	8:30- 9:45 am	NSM C221	Staff	
46514	+ BIO 251L 01	Elem Hum Anatomy Phys Lab	1.0	T	10:00-12:50 pm	NSM C121	Staff	
46520	+ BIO 254 01	Human Biology	3.0	TTH	# 5:30- 6:45 pm	NSM D129	R Giacocie	
46521	+ BIO 312 01	Animal Physiology <i>Co-req: 46523 BIO 312L 01</i>	4.0	TTH	8:30- 9:45 am	NSM D129	C Jacobs	64
46523	+ BIO 312L 01	Animal Physiology Lab <i>Co-req: 46521 BIO 312 01</i>	0.0	TH	10:00-12:50 pm	NSM C121	Staff	64
46528	+ BIO 314 01	Embryology <i>Co-req: BIO 314L 01</i>	4.0	MW	8:30- 9:45 am	NSM D129	M Gorman	64
46532	BIO 314L 01	Embryology Lab <i>Co-req: BIO 314 01</i>	0.0	T	10:00-12:50 pm	NSM C139	M Gorman	64
46534	+ BIO 320 01	Cell Biology	3.0	MW	# 4:00- 5:15 pm	NSM C213	L Robles	
46540	+ BIO 324 01	Microbiology <i>Co-req: BIO 324L</i>	4.0	TTH	8:30- 9:45 am	SBS B215	D Soleymani	64
46563	+ BIO 324L 01	Microbiology Laboratory <i>Co-req: 46540 BIO 324 01</i>	0.0	T	10:00-12:50 pm	NSM C151	D Soleymani	56 64
46570	+ BIO 324L 02	Microbiology Laboratory <i>Co-req: 46540 BIO 324 01</i>	0.0	TH	10:00-12:50 pm	NSM C151	D Soleymani	56 64
46576	+ BIO 340 01	Genetics	3.0	TTH	11:30-12:45 pm	SBS B215	Staff	
46580	+ BIO 342L 01	Cell And Genetics Lab	1.0	W	1:00- 3:50 pm	NSM C139	Staff	98
46588	+ BIO 374 01	Drug Abuse	3.0	MW	1:00- 2:15 pm	NSM D123	R Giacocie	
46603	+ BIO 380 01	Bio Childhd & Adolescence	3.0	TTH	1:00- 2:15 pm	NSM D129	Staff	
46605	+ BIO 386 01	Human Aging	3.0	TTH	1:00- 2:15 pm	SBS B215	Staff	
46606	+ BIO 394S 01	Independent Study	1.0	TBA	TBA TBA	TBA TBA	Staff	13
46608	+ BIO 394S 02	Independent Study	2.0	TBA	TBA TBA	TBA TBA	Staff	13
46609	+ BIO 426 01	Immunology <i>Co-req: 46610 BIO 426L 01</i>	4.0	M W	1:00- 2:15 pm # 4:00- 5:15 pm	SBS F101 NSM D129	G Kidane	64
46610	BIO 426L 01	Immunology Lab <i>Co-req: 46609 BIO 426 01</i>	0.0	M	2:30- 5:20 pm	NSM C139	G Kidane	56 64
46614	+ BIO 428 01	Virology	3.0	TTH	# 4:00- 5:15 pm	SBS B101	L Phillips	
46616	+ BIO 458 01	Human Parasitology <i>Co-req: 46622 BIO 458L 01</i>	4.0	WF	1:00- 2:15 pm	SBS F101	D Soleymani	64
46622	BIO 458L 01	Human Parasitology Lab <i>Co-req: 46616 BIO 458 01</i>	0.0	F	2:30- 5:20 pm	NSM C109	D Soleymani	56 64

COURSE REF. NR.	DEPARTMENT NR. & SEC.	COURSE TITLE	UNITS	DAYS	HOURS	BLDG RM	INSTRUCTOR	FOOTNOTES
46628	+ BIO 490 01	Senior Project <i>Co-req: 46629 BIO 490A 01</i>	2.0	T	1:00- 1:50 pm	NSM C121	L Phillips	11 20 64
46629	+ BIO 490A 01	Senior Project-Activity <i>Co-req: 46628 BIO 490 01</i>	0.0	TH	1:00- 2:40 pm	NSM C121	L Phillips	11 20 64
46630	+ BIO 491 01	Seminar in Biomedical Research	1.0	TH	3:00- 3:50 pm	NSM D129	L Robles	
46632	BIO 495 01	Selected Topics In Biol	3.0	MW	1:00- 2:15 pm	SBS B101	Staff	
	+ BIO 501 01	Bio Lit & Instrumentation	3.0	TH	# 5:30- 8:00 pm	NSM B122	G Kidane	11 12 13 21
	+ BIO 502 01	Biostatistics <i>Co-req: BIO 502L 01</i>	3.0	M	# 5:30- 7:10 pm	NSM B122	R Kuramoto	11 12 13 21 64
	+ BIO 502L 01	Biostatistics Lab <i>Co-req: BIO 502 01</i>	0.0	W	# 5:30- 8:00 pm	NSM B122	R Kuramoto	11 12 13 21 64
	+ BIO 590 01	Graduate Seminar	2.0	T	# 5:30- 7:10 pm	NSM B122	M Gorman	11 12 13 21
	+ BIO 597S 01	Directed Reading	1.0	TBA	TBA TBA	TBA TBA	Staff	11 12 13 21
	+ BIO 597S 02	Directed Reading	2.0	TBA	TBA TBA	TBA TBA	Staff	11 12 13 21
	+ BIO 597S 03	Directed Reading	3.0	TBA	TBA TBA	TBA TBA	Staff	11 12 13 21
	+ BIO 598S 01	Directed Research	1.0	TBA	TBA TBA	TBA TBA	Staff	11 12 13 21
	+ BIO 598S 02	Directed Research	2.0	TBA	TBA TBA	TBA TBA	Staff	11 12 13 21
	+ BIO 598S 03	Directed Research	3.0	TBA	TBA TBA	TBA TBA	Staff	11 12 13 21
	+ BIO 599S 01	Thesis	1.0	TBA	TBA TBA	TBA TBA	Staff	11 12 13 21
	+ BIO 599S 02	Thesis	2.0	TBA	TBA TBA	TBA TBA	Staff	11 12 13 21
	+ BIO 599S 03	Thesis	3.0	TBA	TBA TBA	TBA TBA	Staff	11 12 13 21
	+ BIO 599S 04	Thesis	4.0	TBA	TBA TBA	TBA TBA	Staff	11 12 13 21
45130	BIO 600S 71	Graduate Continuation Course <i>To register, contact Extended Education in EE 1100 or phone (310) 243-3741. For further info, contact your program instructor.</i>	0.0	TBA	TBA TBA	TBA TBA	Staff	13

BUSINESS ADMINISTRATION

Accounting

46923	+ ACC 230 01	Financial Accounting	3.0	MW	1:00- 2:15 pm	SBS D125	M El-Badawi	
46924	+ ACC 230 02	Financial Accounting	3.0	M	# 7:00- 9:45 pm	SBS A216	M El-Badawi	
46925	+ ACC 230 03	Financial Accounting	3.0	TTH	11:30-12:45 pm	SBS E104	M Auerbach	
46926	+ ACC 230 04	Financial Accounting	3.0	T	# 7:00- 9:45 pm	SBS B140	M Auerbach	
46927	+ ACC 231 01	Managerial Accounting	3.0	MW	11:30-12:45 pm	SBS D125	M El-Badawi	
46928	+ ACC 231 02	Managerial Accounting	3.0	W	# 7:00- 9:45 pm	SBS G122	C Chang	
46929	+ ACC 231 03	Managerial Accounting	3.0	TTH	10:00-11:15 am	SBS B109	M Auerbach	
46930	+ ACC 330 01	Intermediate Accounting I	3.0	TTH	11:30-12:45 pm	SBS B101	D Barnett	
46931	+ ACC 330 02	Intermediate Accounting I	3.0	TTH	# 5:30- 6:45 pm	SBS G122	D Barnett	
46932	+ ACC 331 01	Intermediate Accounting II	3.0	TTH	2:30- 3:45 pm	SBS D125	R Mazhin	
46933	+ ACC 331 02	Intermediate Accounting II	3.0	TTH	# 5:30- 6:45 pm	SBS A216	R Mazhin	
46934	+ ACC 333 01	Income Taxation I	3.0	MW	10:00-11:15 am	SBS G126	R Malamud	
46935	+ ACC 333 02	Income Taxation I	3.0	MW	# 5:30- 6:45 pm	SBS E104	R Malamud	
46936	+ ACC 336 01	Intro To Internal Audit	3.0	MW	# 5:30- 6:45 pm	SBS B101	C Chang	
46937	+ ACC 337 01	Cost Accounting	3.0	TTH	1:00- 2:15 pm	SBS E126	D Barnett	
46938	+ ACC 337 02	Cost Accounting	3.0	TH	# 7:00- 9:45 pm	SBS B101	R Mazhin	
46939	+ ACC 431 01	Govt & Nonprofit Acctg	3.0	T	# 7:00- 9:45 pm	SBS B101	R Mazhin	
46940	+ ACC 433 01	Income Taxation II	3.0	M	# 7:00- 9:45 pm	SBS B109	R Malamud	
46941	+ ACC 435 01	Auditing	3.0	TTH	# 5:30- 6:45 pm	SBS B109	M Auerbach	
46942	+ ACC 595 01	Special Topics in Accounting	3.0	M	# 7:00- 9:45 pm	SBS A204	C Chang	11 21

Business

46947	+ BUS 300 01	Business Communications	3.0	MW	8:30- 9:45 am	SBS B109	Staff	
46948	+ BUS 300 02	Business Communications	3.0	MW	11:30-12:45 pm	SBS B109	Staff	
46949	+ BUS 300 03	Business Communications	3.0	MW	# 5:30- 6:45 pm	SBS A216	Staff	
46950	+ BUS 300 04	Business Communications	3.0	W	# 7:00- 9:45 pm	EAC 902	Staff	
46951	+ BUS 300 05	Business Communications	3.0	TTH	10:00-11:15 am	SBS B140	Staff	
46952	+ BUS 300 06	Business Communications	3.0	TTH	# 4:00- 5:15 pm	SBS E104	Staff	
46953	+ BUS 300 07	Business Communications	3.0	TH	# 7:00- 9:45 pm	EAC 902	Staff	
46954	+ BUS 445 01	International Business	3.0	MW	11:30-12:45 pm	SBS B140	B Yavas	
46955	+ BUS 445 02	International Business	3.0	M	# 7:00- 9:45 pm	WH D176	B Yavas	

Footnote definitions can be found at the end of the course listing section.

+ Consult current *University Catalog* for course prerequisite(s).

COURSE REF.NR.	DEPARTMENT NR.& SEC.	COURSE TITLE	UNITS	DAYS	HOURS	BLDGRM	INSTRUCTOR	FOOTNOTES
46956	+ BUS 445 03	International Business	3.0	W	# 7:00- 9:45 pm	SBS B140	P Basseer	
46957	+ BUS 445 04	International Business	3.0	TTH	8:30- 9:45 am	SBS B140	C Lopilato	
46958	+ BUS 445 05	International Business	3.0	T	# 7:00- 9:45 pm	SBS B137	H Milgrim	
	+ BUS 494S 01	Independent Study	3.0	TBA	TBA TBA	TBA TBA	Staff	12 13 52
	+ BUS 494S 02	Independent Study	3.0	TBA	TBA TBA	TBA TBA	Staff	12 13 52
45131	BUS 600S 71	Graduate Continuation Course To register, contact Extended Education in EE 1100 or phone (310) 243-3741. For further info, contact your program instructor.	0.0	TBA	TBA TBA	TBA TBA	Staff	13

Computer Information Systems

47013	CIS 270 01	Info Sys/Tech Fundamentals	3.0	MW	8:30- 9:45 am	SAC 2101	Staff	
47014	CIS 270 02	Info Sys/Tech Fundamentals	3.0	M W	11:30-12:45 pm 11:30-12:45 pm	SBS G126 WH C155	Staff	
47015	CIS 270 03	Info Sys/Tech Fundamentals	3.0	M	# 7:00- 9:45 pm	WH C155	Staff	
47016	CIS 270 04	Info Sys/Tech Fundamentals	3.0	T TH	8:30- 9:45 am 8:30- 9:45 am	SBS G126 WH C155	Staff	
47017	CIS 270 05	Info Sys/Tech Fundamentals	3.0	T	# 7:00- 9:45 pm	WH C155	Staff	
47018	CIS 270 06	Info Sys/Tech Fundamentals	3.0	W	# 7:00- 9:45 pm	WH C155	Staff	
47020	CIS 270 07	Info Sys/Tech Fundamentals	3.0	TH	# 7:00- 9:45 pm	WH C155	Staff	
47022	+ CIS 272 01	Business Programming I	3.0	MW	8:30- 9:45 am	WH F144	L Press	
47023	+ CIS 272 02	Business Programming I	3.0	MW	# 5:30- 6:45 pm	WH C155	L Press	
47025	CIS 275 01	Intro to Network-Based Applic.	3.0	MW	11:30-12:45 pm	SAC 2101	Staff	
47026	CIS 275 02	Intro to Network-Based Applic.	3.0	W	# 7:00- 9:45 pm	SAC 2101	Staff	
47028	+ CIS 370 01	Info Sys Theory and Practice	3.0	MW	8:30- 9:45 am	SBS E126	Staff	
47029	+ CIS 370 02	Info Sys Theory and Practice	3.0	MW	11:30-12:45 pm	SBS E126	Staff	
47031	+ CIS 370 03	Info Sys Theory and Practice	3.0	MW	# 5:30- 6:45 pm	SAC 2101	Staff	
47032	+ CIS 370 04	Info Sys Theory and Practice	3.0	TTH	10:00-11:15 am	SBS G126	Staff	
47034	+ CIS 370 05	Info Sys Theory and Practice	3.0	TTH	1:00- 2:15 pm	SBS G126	M Sheu	
47036	+ CIS 370 06	Info Sys Theory and Practice	3.0	TTH	# 5:30- 6:45 pm	SBS G126	Staff	
47038	+ CIS 371 01	Business Programming II	3.0	MW	10:00-11:15 am	SAC 2101	Staff	
47039	+ CIS 371 02	Business Programming II	3.0	M	# 7:00- 9:45 pm	SAC 2101	Staff	
47041	CIS 372 01	Analysis and Logical Design	3.0	M	# 7:00- 9:45 pm	SBS E126	Staff	
47042	CIS 372 02	Analysis and Logical Design	3.0	TTH	8:30- 9:45 am	SAC 2101	Staff	
47044	+ CIS 471 01	Adv Network Based Applications	3.0	MW	1:00- 2:15 pm	SAC 2101	L Press	
47046	+ CIS 473 01	Database Systems	3.0	TTH	11:30-12:45 pm	WH F154	D Fisher	
47047	+ CIS 473 02	Database Systems	3.0	T	# 7:00- 9:45 pm	WH F154	M Sheu	
47048	CIS 474 01	Systems Development	3.0	TTH	1:00- 2:15 pm	SAC 2101	R Freeman	
47049	CIS 474 02	Systems Development	3.0	TTH	# 5:30- 6:45 pm	SAC 2101	R Freeman	
47050	+ CIS 475 01	Data Communications	3.0	TTH	10:00-11:15 am	SAC 2101	Staff	90
47051	+ CIS 475 02	Data Communications	3.0	T	# 7:00- 9:45 pm	SAC 2101	Staff	90
47052	+ CIS 477 01	Adv Data Communications	3.0	TTH	11:30-12:45 pm	SAC 2101	Staff	90
47053	+ CIS 477 02	Adv Data Communications	3.0	TH	# 7:00- 9:45 pm	SAC 2101	Staff	90
47054	+ CIS 480 01	Adv Database Sys	3.0	TTH	10:00-11:15 am	WH F154	D Fisher	
47055	+ CIS 480 02	Adv Database Sys	3.0	TTH	# 4:00- 5:15 pm	WH F154	D Fisher	
	+ CIS 494S 01	Ind Study In Comp Info Systems	3.0	TBA	TBA TBA	TBA TBA	Staff	12 13 52
	+ CIS 496S 01	Internship In CIS	3.0	TBA	TBA TBA	TBA TBA	Staff	12 13 52
47058	+ CIS 502 01	Adv Topics in Info Systems	3.0	TTH	# 5:30- 6:45 pm	WH C155	M Sheu	11 21
	+ CIS 594S 01	Independent Study	3.0	TBA	TBA TBA	TBA TBA	Staff	11 12 21 52

Finance

46961	+ FIN 360 01	Business Finance	3.0	MW	1:00- 2:15 pm	SBS E104	M Nashif	
46962	+ FIN 360 02	Business Finance	3.0	MW	# 5:30- 6:45 pm	SBS F225	P Basseer	
46963	+ FIN 360 03	Business Finance	3.0	TTH	10:00-11:15 am	SBS B143	C Lopilato	
46964	+ FIN 360 04	Business Finance	3.0	TTH	1:00- 2:15 pm	SBS B109	H Milgrim	
46965	+ FIN 360 05	Business Finance	3.0	TH	# 7:00- 9:45 pm	SBS B137	M Nashif	
46966	+ FIN 375 01	Personal Financial Planning	3.0	TH	# 7:00- 9:45 pm	SBS B109	R Ulivi	
46967	+ FIN 382 01	Financial Analysis I	3.0	TTH	# 5:30- 6:45 pm	SBS B140	R Ulivi	
46968	+ FIN 467 01	Real Estate Fin & Invest	3.0	M	# 7:00- 9:45 pm	SCC E157	E Chu	
46969	+ FIN 468 01	Sem Investment Analysis	3.0	MW	2:30- 3:45 pm	SBS G126	P Basseer	
46970	+ FIN 481 01	Financial Inst & Mgmt	3.0	MW	# 5:30- 6:45 pm	SBS B140	B Yavas	

COURSE REF. NR.	DEPARTMENT NR. & SEC.	COURSE TITLE	UNITS	DAYS	HOURS	BLDG/ RM	INSTRUCTOR	FOOTNOTES
46971	+ FIN 483 01	Financial Analysis II	3.0	TTH	2:30- 3:45 pm	SBS B109	R Ulivi	
46972	+ FIN 500 01	Advanced Topics in Finance	3.0	T	# 7:00- 9:45 pm	SBS G122	R Ulivi	11 21
46973	+ FIN 502 01	Adv Topics in Internat Bus	3.0	W	# 7:00- 9:45 pm	SBS E104	B Yavas	11 21
46974	+ FIN 503 01	Advan Topics in Multinat Fin	3.0	M	# 7:00- 9:45 pm	SBS B137	P Basseer	11 21

Law

46943	LAW 240 01	Legal Environment of Business	3.0	MW	2:30- 3:45 pm	SBS B109	F Strier	
46944	LAW 240 02	Legal Environment of Business	3.0	MW	# 5:30- 6:45 pm	SBS B109	F Strier	
46945	LAW 240 03	Legal Environment of Business	3.0	TH	# 7:00- 9:45 pm	WH D176	F Strier	
46946	+ LAW 440 01	Legal Issues in E-Commerce	3.0	W	# 7:00- 9:45 pm	SBS B109	F Strier	

Management

46985	MGT 310 01	Management Theory	3.0	MW	8:30- 9:45 am	SBS D125	Staff	
46986	MGT 310 02	Management Theory	3.0	MW	1:00- 2:15 pm	SBS G126	H Kim	
46987	MGT 310 03	Management Theory	3.0	M	# 7:00- 9:45 pm	SBS G122	Staff	
46988	MGT 310 04	Management Theory	3.0	TTH	10:00-11:15 am	SBS D125	B Chrispin	
46989	MGT 310 05	Management Theory	3.0	TTH	1:00- 2:15 pm	SBS D125	R Dowling	
46990	MGT 310 06	Management Theory	3.0	TTH	# 5:30- 6:45 pm	SBS E104	R Mills	
46991	+ MGT 312 01	Organizational Behavior	3.0	TTH	8:30- 9:45 am	SBS E126	Staff	
46992	+ MGT 312 02	Organizational Behavior	3.0	T	# 7:00- 9:45 pm	SBS E104	Staff	
46993	+ MGT 313 01	Human Resource Management	3.0	MW	11:30-12:45 pm	WH A118	H Kim	
46994	+ MGT 313 02	Human Resource Management	3.0	W	# 7:00- 9:45 pm	SBS A216	H Kim	
46995	+ MGT 313 03	Human Resource Management	3.0	TTH	1:00- 2:15 pm	SBS E104	R Mills	
46997	+ MGT 316 01	Labor & Industrial Relns	3.0	TTH	11:30-12:45 pm	SBS D125	R Mills	
46998	+ MGT 316 02	Labor & Industrial Relns	3.0	TH	# 7:00- 9:45 pm	SBS G126	R Mills	
46999	+ MGT 412 01	Small Business Management	3.0	MW	10:00-11:15 am	SBS E126	Staff	
47000	+ MGT 412 02	Small Business Management	3.0	TTH	2:30- 3:45 pm	SBS E126	R Dowling	
47001	+ MGT 412 03	Small Business Management	3.0	W	# 7:00- 9:45 pm	SBS B101	R Dowling	
47002	+ MGT 418 01	Sem In Comp Mgmt Systems	3.0	MW	2:30- 3:45 pm	SBS E126	Staff	
47003	+ MGT 418 02	Sem In Comp Mgmt Systems	3.0	M	# 7:00- 9:45 pm	SCC E153	Staff	
	+ MGT 490 01	Strategic Management Seminar	3.0	MW	1:00- 2:15 pm	SBS B109	Staff	11 12 13 20
	+ MGT 490 02	Strategic Management Seminar	3.0	MW	# 5:30- 6:45 pm	WH D176	Staff	11 12 13 20
	+ MGT 490 03	Strategic Management Seminar	3.0	TTH	10:00-11:15 am	WH A118	R Dowling	11 12 13 20
	+ MGT 490 04	Strategic Management Seminar	3.0	T	# 7:00- 9:45 pm	SBS A216	Staff	11 12 13 20
47008	+ MGT 500 01	Human Behavior in Orgs	3.0	TH	# 7:00- 9:45 pm	SBS A216	Staff	11 21
	+ MGT 590 01	Strategic Management	3.0	TH	# 7:00- 9:45 pm	SBS G122	H Milgrim	11 12 21

Marketing

47060	+ MKT 350 01	Principles Of Marketing	3.0	MW	11:30-12:45 pm	SBS B143	R Berry	
47061	+ MKT 350 02	Principles Of Marketing	3.0	W	# 7:00- 9:45 pm	SBS F225	Staff	
47062	+ MKT 350 03	Principles Of Marketing	3.0	TTH	8:30- 9:45 am	SBS B143	Staff	
47063	+ MKT 350 04	Principles Of Marketing	3.0	TTH	# 4:00- 5:15 pm	SBS B143	Staff	
47064	+ MKT 350 05	Principles Of Marketing	3.0	T	# 7:00- 9:45 pm	SBS B143	Staff	
47065	+ MKT 352 01	Advertising and Promotion MGT.	3.0	TTH	1:00- 2:15 pm	SBS B101	J Kitson	
47066	+ MKT 352 02	Advertising and Promotion MGT.	3.0	T	# 7:00- 9:45 pm	SBS A204	J Kitson	
47067	+ MKT 355 01	Consumer Behavior	3.0	TTH	2:30- 3:45 pm	SBS E104	Staff	
47068	+ MKT 355 02	Consumer Behavior	3.0	TH	# 7:00- 9:45 pm	SCC E153	Staff	
47069	+ MKT 358 01	International Marketing	3.0	TTH	11:30-12:45 pm	SBS E126	Staff	
47070	+ MKT 450 01	Internet Marketing	3.0	MW	1:00- 2:15 pm	SBS E126	K Celly	
47071	+ MKT 450 02	Internet Marketing <i>Cr Listed: 47086 MKT 595 01</i>	3.0	MW	# 5:30- 6:45 pm	SBS E126	K Celly	63
47072	+ MKT 454 01	Marketing Research	3.0	TTH	10:00-11:15 am	SBS E104	J Greenwald	
47073	+ MKT 454 02	Marketing Research	3.0	TTH	# 5:30- 6:45 pm	SBS B101	J Greenwald	
47074	+ MKT 459 01	Sem In Marketing Mgmt	3.0	MW	10:00-11:15 am	SBS D125	J Greenwald	
	+ MKT 494S 01	Independent Study in Mkt.	3.0	TBA	TBA TBA	TBA TBA	Staff	12 13 52
47080	+ MKT 495 01	Special Topics in Marketing	3.0	MW	2:30- 3:45 pm	WH A118	R Berry	
47081	+ MKT 495 02	Special Top: Bus to Bus <i>Cr Listed: 47087 MKT 595 02</i>	3.0	M	# 7:00- 9:45 pm	SBS B140	R Berry	63
47083	+ MKT 500 01	Strategic Mktg:Cases/Cur Issue	3.0	M	# 7:00- 9:45 pm	SBS E104	K Celly	11 21
47084	+ MKT 503 01	Intrnatl Mktg:Cases/Cur Issues	3.0	W	# 7:00- 9:45 pm	SBS E126	R Berry	11 21

Footnote definitions can be found at the end of the course listing section.
+ Consult current *University Catalog* for course prerequisite(s).

COURSE REF. NR.	DEPARTMENT NR.&SEC.	COURSE TITLE	UNITS	DAYS	HOURS	BLDG/RM	INSTRUCTOR	FOOTNOTES
47085	+ MKT 594S 01	Independent Study in Mkt.	3.0	TBA	TBA TBA	TBA TBA	Staff	11 21 52
47086	+ MKT 595 01	Special Top: E-Marketing <i>Cr Listed: 47071 MKT 450 02</i>	3.0	MW	# 5:30- 6:45 pm	SBS E126	K Celly	21 63
47087	+ MKT 595 02	Special Top: Bus to Bus <i>Cr Listed: 47081 MKT 495 02</i>	3.0	M	# 7:00- 9:45 pm	SBS B140	R Berry	21 63

Quantitative Methods

46975	+ QMS 321 01	Intro To Bus Statistics	3.0	MW	10:00-11:15 am	SBS B140	S Cokelez	
46976	+ QMS 321 02	Intro To Bus Statistics	3.0	MW	2:30- 3:45 pm	SBS B140	S Cokelez	
46977	+ QMS 321 03	Intro To Bus Statistics	3.0	W	# 7:00- 9:45 pm	SBS B137	E Chu	
46978	+ QMS 321 04	Intro To Bus Statistics	3.0	TTH	2:30- 3:45 pm	SBS B140	F Rezayat	
46979	+ QMS 321 05	Intro To Bus Statistics	3.0	TTH	# 5:30- 6:45 pm	SBS B143	F Rezayat	
46980	+ QMS 322 01	Production Management	3.0	MW	2:30- 3:45 pm	SBS B143	E Chu	
46981	+ QMS 322 02	Production Management	3.0	MW	# 5:30- 6:45 pm	SBS B143	E Chu	
46982	+ QMS 322 03	Production Management	3.0	M	# 7:00- 9:45 pm	SBS B143	S Cokelez	
46983	+ QMS 322 04	Production Management	3.0	TTH	11:30-12:45 pm	SBS B140	F Rezayat	
46984	+ QMS 322 05	Production Management	3.0	TH	# 7:00- 9:45 pm	SBS B143	S Cokelez	

CHEMISTRY

45027	CHE 102 01	Chemistry For The Citizen	3.0	MW	2:30- 3:45 pm	WH D176	S Pappatheodorou	
45028	CHE 102 02	Chemistry For The Citizen	3.0	TTH	10:00-11:15 am	WH D176	S Pappatheodorou	
45029	CHE 108 01	Intro To Collge Chemistry <i>Co-req: CHE 108L</i>	5.0	MW	8:40-10:25 am	NSM C213	N Sturm	64
45030	CHE 108L 01	Intro To College Chem Lab <i>Co-req: 45029 CHE 108 01</i>	0.0	M	1:00- 3:50 pm	NSM B352	Staff	64
45031	CHE 108L 02	Intro To College Chem Lab <i>Co-req: 45029 CHE 108 01</i>	0.0	W	1:00- 3:50 pm	NSM B352	Staff	64
45032	+ CHE 110 01	General Chemistry I <i>Co-req: CHE 110L</i>	5.0	MW	8:40-10:25 am	NSM B252	L Pu	57 64
45033	+ CHE 110L 01	General Chemistry I Lab <i>Co-req: 45032 CHE 110 01</i>	0.0	M	1:00- 3:50 pm	NSM B340	J Lyle	64
45034	+ CHE 110L 02	General Chemistry I Lab <i>Co-req: 45032 CHE 110 01</i>	0.0	W	1:00- 3:50 pm	NSM B340	Staff	64
45035	+ CHE 112 01	General Chemistry II <i>Co-req: CHE 112L</i>	5.0	TTH	9:00-10:45 am	NSM C213	Staff	64
45036	+ CHE 112L 01	General Chemistry II Lab <i>Co-req: 45035 CHE 112 01</i>	0.0	T	1:00- 3:50 pm	NSM B352	Staff	64
45037	+ CHE 112L 02	General Chemistry II Lab <i>Co-req: 45035 CHE 112 01</i>	0.0	TH	1:00- 3:50 pm	NSM B352	Staff	64
45038	+ CHE 230 01	Quantitative Analysis <i>Co-req: 45039 CHE 230L 01</i>	4.0	TTH	8:30- 9:15 am	NSM D123	O Seely	64
45039	+ CHE 230L 01	Quantitative Analysis Lab <i>Co-req: 45038 CHE 230 01</i>	0.0	TTH	9:30-12:00 pm	NSM C315	O Seely	64 90
45040	+ CHE 310 01	Organic Chemistry I <i>Co-req: CHE 311L</i>	4.0	MWF	10:00-11:10 am	WH D176	J Lyle	64
45041	+ CHE 311L 01	Organic Chemistry Lab I <i>Co-req: 45040 CHE 310 01</i>	1.0	T	9:00-11:50 am	NSM C351	J Lyle	64 90
45042	+ CHE 311L 02	Organic Chemistry Lab I <i>Co-req: 45040 CHE 310 01</i>	1.0	T	1:00- 3:50 pm	NSM C351	J Lyle	64 90
45043	+ CHE 311L 03	Organic Chemistry Lab I <i>Co-req: 45040 CHE 310 01</i>	1.0	W	1:00- 3:50 pm	NSM C351	J Lyle	64 90
45044	+ CHE 320 01	Physical Chemistry I	5.0	MW	1:00- 3:05 pm	SBS D215	Staff	
	+ CHE 393S 01	Supervised Projects	1.0	TBA	TBA TBA	TBA TBA	Staff	12
	+ CHE 393S 02	Supervised Projects	2.0	TBA	TBA TBA	TBA TBA	Staff	12
	+ CHE 393S 03	Supervised Projects	3.0	TBA	TBA TBA	TBA TBA	Staff	12
45048	+ CHE 431 01	Adv Integrated Lab I Lec <i>Co-req: 45049 CHE 431L 01</i>	3.0	T	9:00- 9:50 am	SBS D215	L Pu	64
45049	+ CHE 431L 01	Adv Integrated Lab I-Lab <i>Co-req: 45048 CHE 431 01</i>	0.0	T	10:00- 3:50 pm	NSM B310	L Pu	56 64
45050	+ CHE 450 01	Biochemistry I <i>Co-req: CHE 451L</i>	4.0	MW	11:00-12:45 pm	SBS A216	N Sturm	64
45051	+ CHE 451L 01	Biochemistry I Lab <i>Co-req: 45050 CHE 450 01</i>	1.0	M	1:00- 3:50 pm	NSM C339	N Sturm	56 64 90

COURSE REF. NR.	DEPARTMENT NR. & SEC.	COURSE TITLE	UNITS	DAYS	HOURS	BLDG/RM	INSTRUCTOR	FOOTNOTES
45052	+ CHE 451L 02	Biochemistry I Lab <i>Co-req: 45050 CHE 450 01</i>	1.0	T	1:00- 3:50 pm	NSM C339	N Sturm	56 64 90
	+ CHE 497S 01	Directed Research	1.0	TBA	TBA TBA	TBA TBA	Staff	12 20
	+ CHE 497S 02	Directed Research	2.0	TBA	TBA TBA	TBA TBA	Staff	12 20
	+ CHE 497S 03	Directed Research	3.0	TBA	TBA TBA	TBA TBA	Staff	12 20

CHICANO/CHICANA STUDIES

46148	CHS 100 01	Amer-Europe Cult/His Syn	3.0	MW	11:30-12:45 pm	LCH A227	Staff	
46150	CHS 205 01	Intro to Chicano Literature	3.0	W	# 7:00- 9:45 pm	LCH A227	J Lopez-Morin	
46152	CHS 300 01	Intro Chicano/Chicana Stud	3.0	MW	1:00- 2:15 pm	LCH A227	M Valle	
46154	CHS 460 01	La Latina	3.0	T	# 4:00- 6:45 pm	ERC E133	M Valle	
46156	CHS 470 01	Mexican Rev In Art and Lit	3.0	MW	# 4:00- 5:15 pm	LCH A227	D Maciel	
46163	CHS 480 01	Mex/Chicano Cen Amer Cult/Cus	3.0	TTH	# 5:30- 6:45 pm	LCH A227	J Lopez-Morin	
46787	+ CHS 490 01	Sem in Chicano/Chicana Stud	3.0	TTH	# 7:00- 8:15 pm	LCH A227	J Lopez-Morin	
46788	+ CHS 490 02	Sem in Chicano/Chicana Stud <i>Cr Listed: 46799 SOC 395 02</i>	3.0	MW	# 4:00- 5:15 pm	SBS B140	M Valle	63
46789	+ CHS 490 03	Sem in Chicano/Chicana Stud	3.0	TTH	# 4:00- 5:15 pm	LCH A230	J Lopez-Morin	
47817	+ CHS 490 04	Sem in Chicano/Chicana Stud	3.0	T	1:00- 3:45 pm	SBS A210	M Valle	
	+ CHS 494S 01	Independent Study	1.0	TBA	TBA TBA	TBA TBA	D Maciel	12
	+ CHS 494S 02	Independent Study	2.0	TBA	TBA TBA	TBA TBA	D Maciel	12
	+ CHS 494S 03	Independent Study	3.0	TBA	TBA TBA	TBA TBA	D Maciel	12
	+ CHS 494S 04	Independent Study	1.0	TBA	TBA TBA	TBA TBA	M Valle	12
	+ CHS 494S 05	Independent Study	2.0	TBA	TBA TBA	TBA TBA	M Valle	12
	+ CHS 494S 06	Independent Study	3.0	TBA	TBA TBA	TBA TBA	M Valle	12
	+ CHS 494S 07	Independent Study	1.0	TBA	TBA TBA	TBA TBA	J Lopez-Morin	12
	+ CHS 494S 08	Independent Study	2.0	TBA	TBA TBA	TBA TBA	J Lopez-Morin	12
	+ CHS 494S 09	Independent Study	3.0	TBA	TBA TBA	TBA TBA	J Lopez-Morin	12
46165	+ CHS 495 01	Spec Topic Chicano/Chicana St Chicana/o Cinema	3.0	MW	2:30- 3:45 pm	LCH A224	D Maciel	
46186	+ CHS 495 02	Spec Topic Chicano/Chicana St Inter-Cultural Latin American Music <i>Cr Listed: 45863 MUS 495 01</i>	3.0	MW	# 7:00- 8:15 pm	LCH A224	Staff	63
46806	CHS 497 01	Res Meth in Chicano Comm	3.0	W	# 6:00- 8:00 pm	NSM C239	M Valle	
46372	HIS 341 01	California	3.0	TTH	# 5:30- 6:45 pm	SBS B209	L Luciano	
46373	HIS 341 02	California	3.0	W	# 4:00- 5:15 pm	SBS E122	Staff	
46375	HIS 345 01	Hist Mex-Amer People I	3.0	MW	11:30-12:45 pm	SBS F125	Staff	
46381	HIS 368 01	Mexico: Colonial	3.0	MW	2:30- 3:45 pm	SBS B231	Staff	
46481	+ SPA 221 01	Intermediate Spanish II	3.0	MW	# 5:30- 6:45 pm	LCH A223	Staff	
46492	+ SPA 351 01	Cnt Hisp Cult Spa Spk Am	3.0	TTH	1:00- 2:15 pm	LCH A221	L Watts	
46493	+ SPA 351 02	Cnt Hisp Cult Spa Spk Am	3.0	MW	# 4:00- 5:15 pm	ERC E133	L Watts	
46494	SPA 435 01	Socioling App Mex-Am Dial	3.0	F	8:30-11:15 am	LCH A223	M Dominguez	54
46497	SPA 435 02	Socioling App Mex-Am Dial	3.0	MW	1:00- 2:15 pm	ERC E133	M Dominguez	54

CLINICAL SCIENCE

47370	+ CLS 301 01	Intro Clin Lab Proced Lec	2.0	MW	10:00-10:50 am	WH A117	Staff	30
47372	+ CLS 302L 01	Clinical Practice Lab	1.0	TBA	TBA TBA	TBA TBA	Staff	30 31 56
47374	+ CLS 307 01	Clinical Hematology <i>Co-req: CLS 307L</i>	3.0	M	1:00- 1:50 pm	NSM C221	Staff	13 64
				W	2:30- 3:20 pm	NSM C109		
47376	+ CLS 307L 01	Clin Hematology Lab <i>Co-req: CLS 307</i>	0.0	M	2:00- 4:50 pm	NSM C109	Staff	13 30 31 56 64
47387	+ CLS 430 01	Clin Micro Lab	3.0	TBA	TBA TBA	TBA TBA	Staff	30 31 56
	+ CLS 431 01	Clin Chemistry Lab	3.0	TBA	TBA TBA	TBA TBA	Staff	12 30 31 56
47390	+ CLS 442 01	Correl Clin Hem-Urinalysis	2.0	F	10:01-12:30 pm	WH A117	Staff	30 31 56
47392	+ CLS 443 01	Correl Clin Imunochem-Sero	2.0	F	8:30-10:00 am	WH A117	Staff	30 31 56
47394	+ CLS 450 01	Micro: Fem Genit Tract	4.0	MTWTHF	TBA TBA	TBA TBA	Staff	30 31 56
47395	+ CLS 451 01	Micro: Resp & Gi Tract	2.0	MTWTHF	TBA TBA	TBA TBA	Staff	30 31 56
47397	+ CLS 452 01	Micro: Gu Tract/Body Cav Fluid	2.0	MTWTHF	TBA TBA	TBA TBA	Staff	30 31 56
47398	+ CLS 460 01	General Cytology	3.0	MTWTHF	TBA TBA	TBA TBA	Staff	30 31 56
47701	+ CLS 502 01	Management Concepts	3.0	W	# 6:30- 9:15 pm	FH D003	Staff	21 30 31

Footnote definitions can be found at the end of the course listing section.
+ Consult current *University Catalog* for course prerequisite(s).

COURSE REF.NR.	DEPARTMENT NR.&SEC.	COURSE TITLE	UNITS	DAYS	HOURS	BLDG RM	INSTRUCTOR	FOOTNOTES
47700	+ CLS 503 01	Clinical Diagnosis <i>Co-req: CLS 503A</i>	3.0	TH	# 6:30- 8:15 pm	SCC E173	Staff	21 30 31 64
47839	+ CLS 503A 01	Clinical Diagnosis Lab <i>Co-req: CLS 503</i>	0.0	TH	# 8:30- 9:20 pm	SCC E173	Staff	21 30 31 64
47400	+ CLS 505 01	Stat Analysis & Research <i>Co-req: CLS 505A</i>	3.0	M	# 5:30- 6:45 pm	SCC E143	Staff	21 30 31 64
47403	+ CLS 505A 01	Stat Analysis & Research Lab <i>Co-req: CLS 505</i>	0.0	M	# 7:30- 9:45 pm	SCC E149	Staff	21 30 31 64
	+ CLS 594S 01	Independent Study See Grad Coordinator	1.0	TBA	TBA TBA	TBA TBA	Staff	12 21
	+ CLS 594S 02	Independent Study See Grad Coordinator	2.0	TBA	TBA TBA	TBA TBA	Staff	12 21
	+ CLS 596S 01	Internship Please contact graduate coordinator for CRN	3.0	TBA	TBA TBA	TBA TBA	Staff	12 21 52
	+ CLS 599S 01	Grad Capstone Activity Please contact graduate coordinator for CRN	1.0	TBA	TBA TBA	TBA TBA	Staff	12 21
45132	CLS 600S 71	Graduate Continuation Course <i>To register, contact Extended Education in EE 1100 or phone (310) 243-3741. For further info, contact your program instructor.</i>	0.0	TBA	TBA TBA	TBA TBA	Staff	13

COLLEGE OF ARTS & SCIENCES COURSES

CAS 101 01	Pers Soc Intell Develop <i>Restricted to Honors Students only</i>	3.0	TTH	10:00-11:15 am	SBS E126	M Cappel	12 23
CAS 101 02	Pers Soc Intell Develop	3.0	MW	10:00-11:15 am	LCH A219	C Tubbs	12
CAS 101 03	Pers Soc Intell Develop	3.0	MW	2:30- 3:45 pm	SBS E116	S Santos	12
CAS 101 04	Pers Soc Intell Develop	3.0	TTH	1:00- 2:15 pm	SBS A216	D Leonard	12

COMMUNICATIONS

46703	COM 100 01	Mass Media & Society	3.0	MW	# 5:30- 6:45 pm	WH D165	Staff	
46641	COM 101 01	Introduction to Video Practice <i>Co-req: 46645 COM 101A 01</i>	3.0	MW	11:30- 2:00 pm	ERC H120	Staff	64
46645	COM 101A 01	Video Practices-Activity <i>Co-req: 46641 COM 101 01</i>	0.0	TBA	TBA TBA	TBA TBA	Staff	64
46552	COM 130 01	Film Classics	3.0	W	# 7:00- 9:45 pm	WH D165	L Lee	
46623	COM 206 01	Photojournalism <i>Co-req: 46624 COM 206L 01</i>	3.0	MW	10:00-11:15 am	LCH A227	Staff	64
46624	COM 206L 01	Photojournalism Lab <i>Co-req: 46623 COM 206 01</i>	0.0	TBA	TBA TBA	NSM B212	Staff	64
46578	+ COM 250 01	Newswriting For Media	3.0	TTH	10:00-11:15 am	FH A008	R Turner	
46583	COM 300 01	Organizational Com	3.0	TTH	2:30- 3:45 pm	SBS B215	R Turner	
46707	COM 302 01	Law Of The Mass Media	3.0	TH	# 7:00- 9:45 pm	SBS B131	R Hooper	
46714	+ COM 342 01	Advertising Copywriting	3.0	T	# 7:00- 9:45 pm	SAC 3148	Staff	
46592	+ COM 352 01	Feature And Critical Writing <i>Co-req: 46601 COM 352A 01</i>	3.0	TTH	11:30-12:45 pm	FH A008	R Turner	64
46601	+ COM 352A 01	Feature And Critical Writ <i>Co-req: 46592 COM 352 01</i>	0.0	TBA	TBA TBA	TBA TBA	R Turner	64
46701	+ COM 355 01	Print Media Prod. Workshop <i>Co-req: 46702 COM 355L 01</i>	3.0	MW	# 4:00- 5:15 pm	FH A008	Staff	30 64
46702	COM 355L 01	Print Media Prod Workshop Lab <i>Co-req: 46701 COM 355 01</i>	0.0	MW	# 5:30- 6:45 pm	FH A008	Staff	30 64
46625	+ COM 358 01	Communications Graphics <i>Co-req: 46626 COM 358A 01</i>	3.0	S	8:00-11:45 am	FH A008	Staff	30 64
46626	+ COM 358A 01	Communication Graphics <i>Co-req: 46625 COM 358 01</i>	0.0	TBA	TBA TBA	TBA TBA	Staff	64
46659	COM 365 01	Intro To Public Relations	3.0	TTH	1:00- 2:15 pm	WH D165	D Silvis	
46680	+ COM 366 01	Public Relations Writing <i>Co-req: 46682 COM 366A 01</i>	3.0	TTH	# 4:00- 5:15 pm	FH A008	D Silvis	64
46682	+ COM 366A 01	Public Relations Writing <i>Co-req: 46680 COM 366 01</i>	0.0	TBA	TBA TBA	TBA TBA	D Silvis	64
46677	COM 379 01	Telecom Media Practices Techno	3.0	MW	# 4:00- 5:15 pm	SAC 3152	L Lee	

COURSE REF. NR.	DEPARTMENT NR. & SEC.	COURSE TITLE	UNITS	DAYS	HOURS	BLDG/RM	INSTRUCTOR	FOOTNOTES
46705	+ COM 381 01	Scriptwriting For Elec Media	3.0	MW	# 5:30- 6:45 pm	SAC 1101	R Hooper	
46675	+ COM 384 01	Electronic Media Field Prod Co-req: 46676 COM 384L 01	3.0	MW	2:30- 3:45 pm	ERC H120	R Hooper	64
46676	+ COM 384L 01	Electronic Newsgathering Lab Co-req: 46675 COM 384 01	0.0	MW	# 4:00- 5:15 pm	ERC H120	R Hooper	64
46713	+ COM 386 01	Electronic Media Editing	3.0	T	# 5:30- 8:15 pm	LCH A221	R Hooper	
46718	+ COM 397S 01	On Campus Internship	1.0	TBA	TBA TBA	TBA TBA	D Silvis	20
46658	+ COM 400 01	Comm Theory And Research	3.0	MW	1:00- 2:15 pm	LCH A330	Staff	
46671	+ COM 400 02	Comm Theory And Research	3.0	MW	2:30- 3:45 pm	FH A008	L Lee	
46717	+ COM 400 03	Comm Theory And Research	3.0	M	# 7:00- 9:45 pm	LCH A227	Staff	
46715	+ COM 467 01	Public Relations Management	3.0	W	# 7:00- 9:45 pm	WH F144	R Turner	
46653	+ COM 490 01	Sr Seminar In Comm	3.0	TTH	# 5:30- 6:45 pm	LCH A225	D Silvis	20
46657	+ COM 490 02	Sr Seminar In Comm	3.0	MW	11:30-12:45 pm	LCH A221	Staff	20
46716	+ COM 490 03	Sr Seminar In Comm	3.0	M	# 7:00- 9:45 pm	LCH A225	L Lee	20
	COM 494S 01	Independent Study	1.0	TBA	TBA TBA	TBA TBA	E Whetmore	12
	COM 494S 02	Independent Study	2.0	TBA	TBA TBA	TBA TBA	E Whetmore	12
	COM 494S 03	Independent Study	3.0	TBA	TBA TBA	TBA TBA	E Whetmore	12
46719	+ COM 496S 01	Internship In Comm	1.0	TBA	TBA TBA	TBA TBA	D Silvis	20

Computer Information Systems (See Business Administration)

COMPUTER SCIENCE

45107	CSC 101 01	Computr Appl For Sciencs Co-req: 45108 CSC 101L 01	2.0	TTH	# 5:30- 5:59 pm	LCH C104	Staff*	64
46396	CSC 101 02	Computr Appl For Sciencs Co-req: 46397 CSC 101L 02	2.0	S	9:00- 9:59 am	LCH C104	Staff	64
46398	CSC 101 03	Computr Appl For Sciencs Co-req: 46399 CSC 101L 03	2.0	MW	8:30- 8:59 am	SCC K144	C Williams	64
45108	CSG 101L 01	Compnr Appl For Sci-Lab Co-req: 45107 CSC 101 01	0.0	TTH	# 6:00- 6:59 pm	LCH C104	Staff*	64
46397	CSC 101L 02	Compnr Appl For Sci-Lab Co-req: 46396 CSC 101 02	0.0	S	10:00-12:00 pm	LCH C104	Staff	64
46399	CSC 101L 03	Compnr Appl For Sci-Lab Co-req: 46398 CSC 101 03	0.0	MW	9:00- 9:59 am	SCC K144	C Williams	64
45109	CSC 111 01	Intro Computers And Basic	3.0	MW	# 5:30- 6:45 pm	WH F144	Staff*	
45110	+ CSC 121 01	Intro To Csc And Prog I Students should also enroll in either CSC 121A-03 45114 or CSC 121A-04 45115 Co-req: CSC 121A	4.0	TTH	10:00-11:15 am	SBS B203	M Suchenek*	64
45111	+ CSC 121 02	Intro To Csc And Prog I Students should also enroll in either CSC 121A-01 45112 or CSC 121A-02 45113 Co-req: CSC 121A	4.0	MW	# 5:30- 6:45 pm	SAC 3152	J Han	64
45112	+ CSC 121A 01	Intro To Csc & Prog I-Act Co-req: 45111 CSC 121 02	0.0	M	# 6:50- 8:15 pm	NSM B208	J Han*	64
45113	+ CSC 121A 02	Intro To Csc & Prog I-Act Co-req: 45111 CSC 121 02	0.0	W	# 6:50- 8:15 pm	NSM B208	J Han*	64
45114	+ CSC 121A 03	Intro To Csc & Prog I-Act Co-req: 45110 CSC 121 01	0.0	T	11:20- 1:00 pm	NSM B208	M Suchenek	64
45115	+ CSC 121A 04	Intro To Csc & Prog I-Act Co-req: 45110 CSC 121 01	0.0	TH	11:20- 1:00 pm	NSM B208	M Suchenek	64
45116	+ CSC 123 01	Intro To Csc And Prog II Students should also enroll in either CSC 123A-01 45117 or CSC 123A-02 45118 Co-req: CSC 123A	4.0	TTH	# 5:30- 6:45 pm	SAC 3152	Staff*	64
46400	+ CSC 123 02	Intro To Csc And Prog II Students should also enroll in either CSC 123A-03 46401 or CSC 123A-04 46402 Co-req: CSC 123A	4.0	MW	11:30-12:45 pm	SAC 2105	Staff	64
45117	+ CSC 123A 01	Int To Csc & Prog II-Act Co-req: 45116 CSC 123 01	0.0	T	# 6:50- 8:15 pm	NSM B208	Staff*	64
45118	+ CSC 123A 02	Int To Csc & Prog II-Act Co-req: 45116 CSC 123 01	0.0	TH	# 6:50- 8:15 pm	NSM B208	Staff*	64

Footnote definitions can be found at the end of the course listing section.
+ Consult current *University Catalog* for course prerequisite(s).

* Course sponsored by TRW

COURSE REF. NR.	DEPARTMENT NR. & SEC.	COURSE TITLE	UNITS	DAYS	HOURS	BLDG/RM	INSTRUCTOR	FOOTNOTES
46401	+ CSC 123A 03	Int To Csc & Prog II-Act <i>Co-req: 46400 CSC 123 02</i>	0.0	M	12:55- 2:20 pm	NSM B208	Staff	64
46402	+ CSC 123A 04	Int To Csc & Prog II-Act <i>Co-req: 46400 CSC 123 02</i>	0.0	W	12:55- 2:20 pm	NSM B208	Staff	64
45119	+ CSC 221 01	Asmby And Intro To Org	3.0	MW	# 5:30- 6:45 pm	SBS F121	K Kowalski *	
47309	+ CSC 251 01	C Lang Prog And Unix	3.0	TTH	# 8:30- 9:45 pm	NSM D123	Staff	
47756	+ CSC 295 01	Sel. Topics in Computer Sci Applied Networking & Graphics	3.0	TTH	# 7:00- 8:15 pm	WH A118	Staff	
45120	+ CSC 301 01	Computers And Society	3.0	TTH	11:30-12:45 pm	SBS F121	Staff	
45121	+ CSC 311 01	Data Structures	3.0	TTH	# 7:00- 8:15 pm	SBS E220	M Suchenek	
45122	+ CSC 321 01	Programming Languages	3.0	TTH	1:00- 2:15 pm	SBS F121	J Han	
45123	+ CSC 331 01	Computer Organization	3.0	MW	1:00- 2:15 pm	SBS F121	K Kowalski	
45124	+ CSC 341 01	Operating Systems	3.0	MW	2:30- 3:45 pm	SBS F121	C Williams	
46404	+ CSC 353 01	File Processing	3.0	TTH	10:00-11:45 am	SBS A210	Staff	
46405	+ CSC 401 01	Analysis Of Algorithms	3.0	MW	8:30- 9:45 am	SBS F121	Staff	
46406	+ CSC 431 01	Adv Computer Organization	3.0	MW	1:00- 2:15 pm	SBS A210	R Wasniowski	
45126	+ CSC 451 01	Computer Networks	3.0	MW	# 4:00- 5:15 pm	SBS F121	K Kowalski	
45127	+ CSC 461 01	Computer Graphics I	3.0	MW	# 5:30- 6:45 pm	SCC K144	C Williams	
46407	+ CSC 471 01	Compiler Construction I	3.0	TTH	# 5:30- 6:45 pm	EAC 901	R Wasniowski	
45128	+ CSC 481 01	Software Engineering	3.0	TTH	# 7:00- 8:15 pm	EAC 900	R Wasniowski	
	+ CSC 497S 01	Directed Study In Csc	3.0	TBA	TBA TBA	TBA TBA	Staff	12

COOPERATIVE EDUCATION

+ CED 310 01	Coop Ed Seminar <i>Meets: 9/9, 9/23; 10/7, 10/21; 11/4, 11/18; 12/9</i> <i>Co-req: CED 320S</i>	1.0	T	# 5:30- 6:45 pm	EAC 500	C Harris	12 13 30 31 49 64
+ CED 310 02	Coop Ed Seminar <i>Meets: 9/13, 9/27; 10/11, 10/25; 11/8, 11/22; 12/6</i> <i>Co-req: CED 320S</i>	1.0	S	12:00- 1:15 pm	EAC 500	Staff	12 13 30 31 49 64
+ CED 320S 02	Internship <i>Co-req: CED 310</i>	2.0	TBA	TBA TBA	TBA TBA	C Harris	12 13 30 31 49 64
+ CED 320S 03	Internship <i>Co-req: CED 310</i>	3.0	TBA	TBA TBA	TBA TBA	C Harris	12 13 30 31 49 64
+ CED 320S 04	Internship <i>Co-req: CED 310</i>	4.0	TBA	TBA TBA	TBA TBA	C Harris	12 13 30 31 49 64
+ CED 320S 05	Internship <i>Co-req: CED 310</i>	5.0	TBA	TBA TBA	TBA TBA	C Harris	12 13 30 31 49 64
+ CED 320S 06	Internship <i>Co-req: CED 310</i>	6.0	TBA	TBA TBA	TBA TBA	C Harris	12 13 30 31 49 64

DANCE

45237	DAN 120A 01	Tap Dance	1.0	TTH	1:00- 1:50 pm	GYM A102	C Tubbs	55
45900	DAN 130 01	Dance Perceptions	3.0	MW	# 5:30- 6:45 pm	SBS D225	Staff	
45919	DAN 130 02	Dance Perceptions	3.0	TTH	# 4:00- 5:15 pm	SBS D225	Staff	
45922	DAN 200A 01	Jazz I <i>Cr Listed: 45928 DAN 300A 01</i>	2.0	MW	10:00-11:40 am	GYM A102	Staff	55 63
45926	DAN 210A 01	Ballet I	2.0	MW	1:00- 2:40 pm	GYM A102	C Tubbs	55
45927	DAN 220A 01	Modern Dance I	2.0	TTH	10:00-11:40 am	GYM A102	T Tamayo	55
45928	+ DAN 300A 01	Jazz III <i>Cr Listed: 45922 DAN 200A 01</i>	2.0	MW	10:00-11:40 am	GYM A102	Staff	55 63
45929	+ DAN 310A 01	Ballet III <i>Cr Listed: 45934 DAN 410A 01</i>	2.0	TTH	# 4:00- 5:40 pm	GYM A102	C Tubbs	55 63
45930	+ DAN 320A 01	Modern Dance III <i>Cr Listed: 45935 DAN 420A 01</i>	2.0	MW	# 4:21- 6:00 pm	GYM A102	T Tamayo	55 63
45931	+ DAN 330A 01	Beginning Choreography I <i>Cr Listed: 45932 DAN 335A 01</i> <i>45936 DAN 430A 01</i>	2.0	MW	2:41- 4:20 pm	GYM A102	Staff	55 63
45932	+ DAN 335A 01	Beginning Choreography II <i>Cr Listed: 45931 DAN 330A 01</i> <i>45936 DAN 430A 01</i>	2.0	MW	2:41- 4:20 pm	GYM A102	Staff	55 63
45933	DAN 355 01	History Of Dance	3.0	W	# 7:00- 9:45 pm	LCH A324	T Tamayo	

Footnote definitions can be found at the end of the course listing section.
+ Consult current *University Catalog* for course prerequisite(s).

COURSE REF.NR.	DEPARTMENT NR.&SEC.	COURSE TITLE	UNITS	DAYS	HOURS	BLDGRM	INSTRUCTOR	FOOTNOTES
45934	+ DAN 410A 01	Ballet V <i>Cr Listed: 45929 DAN 310A 01</i>	2.0	TTH	# 4:00- 5:40 pm	GYM A102	C Tubbs	55 63
45935	+ DAN 420A 01	Modern Dance V <i>Cr Listed: 45930 DAN 320A 01</i>	2.0	MW	# 4:21- 6:00 pm	GYM A102	T Tamayo	55 63
45936	+ DAN 430A 01	Intermed Choreography <i>Cr Listed: 45931 DAN 330A 01 45932 DAN 335A 01</i>	2.0	MW	2:41- 4:20 pm	GYM A102	Staff	55 63
45937	DAN 440 01	Dance for Children	3.0	TTH	2:30- 3:45 pm	GYM A102	T Tamayo	
	DAN 494S 01	Independent Study First Meeting in LCH E305	1.0	TBA	TBA TBA	TBA TBA	Staff	12
	DAN 494S 02	Independent Study First Meeting in LCH E305	2.0	TBA	TBA TBA	TBA TBA	Staff	12
	DAN 494S 03	Independent Study First Meeting in LCH E305	3.0	TBA	TBA TBA	TBA TBA	Staff	12
45943	DAN 495 01	Special Topics: Dances of Egypt	1.0	TTH	12:00-12:50 pm	GYM A102	Staff	55

DIGITAL MEDIA ARTS

45884	+ DMA 300 01	Digital Technology & the Arts	3.0	MW	10:00-11:15 am	SAC 1101	M Waldrep	
45883	DMA 310A 01	Tools & Tech in Digital Media	3.0	MW	2:30- 3:45 pm	LCH A201	D Bradfield	
45876	DMA 320A 01	TV Directing I <i>Co-req: 45877 DMA 323A 01</i>	3.0	TTH	9:30-12:00 pm	ERC H120	G Vinovich	64
45877	DMA 323A 01	TV Crew Production	3.0	TTH	1:00- 3:30 pm	ERC H120	G Vinovich	
45878	DMA 327A 01	Independent TV Production	3.0	W	12:30- 2:15 pm	LCH A209	Staff	
45885	+ DMA 330 01	Audio Recording	3.0	T	# 6:30- 9:15 pm	LCH A202	M Waldrep	
	+ DMA 331L 01	Audio Recording Lab	1.0	TBA	TBA TBA	LCH A201	M Waldrep	11 12
	+ DMA 331L 02	Audio Recording Lab	1.0	TBA	TBA TBA	LCH A201	M Waldrep	11 12
45881	DMA 335 01	Music Synthesis	3.0	MW	1:00- 2:15 pm	LCH A204	D Bradfield	
45882	+ DMA 336L 01	Music Synthesis Lab	1.0	TBA	TBA TBA	LCH A201	D Bradfield	11
45880	DMA 346A 01	Digital Media Prod Workshop	1.0	W	11:30-12:15 pm	LCH A209	G Vinovich	
	+ DMA 431L 01	Adv Audio Recording Lab	1.0	TBA	TBA TBA	LCH A201	M Waldrep	11 12
	+ DMA 494S 01	Independent Study	1.0	TBA	TBA TBA	LCH A201	M Waldrep	12
	+ DMA 494S 02	Independent Study	2.0	TBA	TBA TBA	LCH A201	M Waldrep	12
	+ DMA 494S 03	Independent Study	3.0	TBA	TBA TBA	LCH A201	M Waldrep	12
	+ DMA 496S 01	Internship in the Media	1.0	TBA	TBA TBA	LCH A209	G Vinovich	12 31 52

EARTH SCIENCES

45993	EAR 100 01	Physical Geology	3.0	MW	10:00-11:15 am	SBS F225	A Sinha	32 64
45994	EAR 100 02	Physical Geology	3.0	TTH	11:30-12:45 pm	SBS B110	Staff	32 64
45995	EAR 100 03	Physical Geology	3.0	TTH	# 5:30- 6:45 pm	SBS D225	Staff	32 64
45996	EAR 101L 01	Physical Geology Laboratory	1.0	MW	11:30-12:45 pm	NSM B234	A Sinha	
45997	EAR 200 01	Earth History & Evolution	3.0	TTH	10:00-11:15 am	NSM B234	J Webb	31
46019	EAR 201L 01	Earth History Lab	1.0	TTH	11:30-12:45 pm	NSM B234	J Webb	
45998	+ EAR 356 01	Mineralogy <i>Co-req: 45999 EAR 356L 01</i>	4.0	TTH	# 5:00- 5:50 pm	NSM B234	D Sigurdson	31 64
45999	+ EAR 356L 01	Mineralogy Lab <i>Co-req: 45998 EAR 356 01</i>	0.0	TTH	# 6:00- 7:59 pm	NSM B234	D Sigurdson	30 31 64
46000	EAR 376 01	Field Methods Of Mapping <i>Co-req: 46001 EAR 376L 01</i>	3.0	S	8:00- 8:50 am	ERC A127	B McNulty	31 64
46001	EAR 376L 01	Field Methods Mapping Lab <i>Co-req: 46000 EAR 376 01</i>	0.0	S	9:00- 4:00 pm	ERC A127	B McNulty	64
	+ EAR 494S 01	Independent Study	1.0	TBA	TBA TBA	TBA TBA	Staff	12
	+ EAR 494S 02	Independent Study	2.0	TBA	TBA TBA	TBA TBA	Staff	12
	+ EAR 494S 03	Independent Study	3.0	TBA	TBA TBA	TBA TBA	Staff	12
	+ EAR 496S 01	Internship In Earth Sci	1.0	TBA	TBA TBA	TBA TBA	Staff	12
	+ EAR 496S 02	Internship In Earth Sci	2.0	TBA	TBA TBA	TBA TBA	Staff	12
	+ EAR 496S 03	Internship In Earth Sci	3.0	TBA	TBA TBA	TBA TBA	Staff	12
	+ EAR 498S 01	Directed Research	1.0	TBA	TBA TBA	TBA TBA	Staff	12
	+ EAR 498S 02	Directed Research	2.0	TBA	TBA TBA	TBA TBA	Staff	12
	+ EAR 498S 03	Directed Research	3.0	TBA	TBA TBA	TBA TBA	Staff	12
	+ EAR 499S 01	Senior Thesis	2.0	TBA	TBA TBA	TBA TBA	Staff	12

Footnote definitions can be found at the end of the course listing section.
+ Consult current *University Catalog* for course prerequisite(s).

COURSE REF. NR.	DEPARTMENT NR. & SEC.	COURSE TITLE	UNITS	DAYS	HOURS	BLDG/ RM	INSTRUCTOR	FOOTNOTES
46268	ECO 200 01	Contemporary Econ Issues	3.0	MW	1:00- 2:15 pm	SBS D121	Staff	
46270	ECO 210 01	Economic Theory 1A Micro	3.0	MW	10:00-11:15 am	SBS D121	Staff	
46276	ECO 210 02	Economic Theory 1A Micro	3.0	TTH	11:30-12:45 pm	SBS D121	F Billes	
46277	ECO 210 03	Economic Theory 1A Micro	3.0	MW	# 5:30- 6:45 pm	SBS D121	Staff	
46278	ECO 211 01	Economic Theory 1B Macro	3.0	MW	11:30-12:45 pm	SBS D121	Staff	
46280	ECO 211 02	Economic Theory 1B Macro	3.0	TTH	# 4:00- 5:15 pm	SBS D121	Staff	
46282	ECO 211 03	Economic Theory 1B Macro	3.0	MW	# 7:00- 8:15 pm	SBS D121	Staff	
46289	+ ECO 310 01	Intermed Microeconomics	3.0	MW	# 5:30- 6:45 pm	SBS A210	Staff	
46390	+ ECO 311 01	Intermed Macroeconomics	3.0	MW	2:30- 3:45 pm	SBS F125	Staff	
46293	ECO 315 01	American Economic History	3.0	TTH	1:00- 2:15 pm	SBS F101	F Billes	
46294	ECO 315 02	American Economic History	3.0	TTH	2:30- 3:45 pm	SBS B115	F Billes	
46295	+ ECO 327 01	Public Finance	3.0	MW	# 4:00- 5:15 pm	SBS E116	Staff	
46296	+ ECO 330 01	Labor Economics	3.0	MW	# 5:30- 6:45 pm	SBS E116	Staff	
46297	+ ECO 341 01	International Finance	3.0	TTH	# 4:00- 5:15 pm	SBS E116	Staff	
46391	+ ECO 345 01	Economic Development	3.0	TTH	# 7:00- 8:15 pm	SBS E116	Staff	
	+ ECO 494S 01	Independent Study	1.0	TBA	TBA TBA	TBA TBA	R Freed	12 13
	+ ECO 494S 02	Independent Study	2.0	TBA	TBA TBA	TBA TBA	R Freed	12 13
	+ ECO 494S 03	Independent Study	3.0	TBA	TBA TBA	TBA TBA	R Freed	12 13

EDUCATION

Graduate Education

45463	CUR 510 01	Process of Curriculum Dev	3.0	TH	# 7:00- 9:45 pm	SAC 3152	K Droegge	21
47278	CUR 510 02	Process of Curriculum Dev	3.0	T	# 4:00- 6:45 pm	off campus	K Droegge	21
45466	CUR 513 01	Literature for Child & Adoles	3.0	TH	# 7:00- 9:45 pm	SAC 2107	Staff	21
45465	CUR 516 01	Sem Curr Dev Science Math	3.0	W	# 4:00- 6:45 pm	SCC L149	Staff	21
	+ CUR 519 01	Adv Stud in Curric Practices	3.0	T	# 7:00- 9:45 pm	SCC D138	Staff	12 21
	+ CUR 519 02	Adv Stud in Curric Practices	3.0	M	# 7:00- 9:45 pm	SBS E122	L Furtado	12 21
45670	CUR 555 01	Intro to National Board Prep	3.0	W	# 7:00- 9:45 pm	SCC L149	Staff	21
45506	EAD 506 01	Law & Ethics In Public Ed	3.0	M	# 7:00- 9:45 pm	SBS B238	Staff	21
45507	EAD 506 02	Law & Ethics In Public Ed	3.0	W	# 7:00- 9:45 pm	SCC E167	Staff	21
45508	EAD 506 03	Law & Ethics In Public Ed	3.0	T	# 7:00- 9:45 pm	FH D003	D Andrews	21
45510	EAD 514 01	Admin Personnel Mgmt:Prac/Pro	3.0	T	# 7:00- 9:45 pm	SCC E167	Staff	21
45511	EAD 514 02	Admin Personnel Mgmt:Prac/Pro	3.0	TH	# 7:00- 9:45 pm	SAC 1107	Staff	21
	EAD 514 11	Admin Personnel Mgmt:Prac/Pro LAUSD Cohort only	3.0	M	TBA TBA	off campus	Staff	12 21
	EAD 514 12	Admin Personnel Mgmt:Prac/Pro LAUSD Cohort only	3.0	M	TBA TBA	off campus	Staff	12 21
45513	EAD 570 01	Supervision of Instruction	3.0	T	# 4:00- 6:45 pm	SCC E127	R Henderson	21 31
45514	EAD 570 02	Supervision of Instruction	3.0	W	# 7:00- 9:45 pm	SBS F101	Staff	21 31
	EAD 570 15	Supervision of Instruction Educ. Adm. Compton Cohort	3.0	TH	# 4:00- 6:45 pm	off campus	Staff	12 21 31
45515	EAD 571 01	Sch Management & Finance	3.0	T	# 7:00- 9:45 pm	SAC 1107	Staff	21
45516	EAD 571 02	Sch Management & Finance	3.0	T	# 4:00- 6:45 pm	SCC D138	A Chlebicki	21
45502	EAD 572 01	Pre Assess Prof Competence	3.0	TH	# 4:00- 6:45 pm	WH F145	J Furusawa	21 52
45517	EAD 574 01	Governance/Politics of Ed	3.0	M	# 4:00- 6:45 pm	SCC D138	Staff	21
45518	EAD 574 02	Governance/Politics of Ed	3.0	W	# 7:00- 9:45 pm	SBS D125	Staff	21
	EAD 574 11	Governance/Politics of Ed	3.0	TBA	TBA TBA	off campus	Staff	12 21
	EAD 574 12	Governance/Politics of Ed	3.0	TBA	TBA TBA	off campus	Staff	12 21
45519	EAD 575 01	Organization Theory/Behav	3.0	M	# 7:00- 9:45 pm	SAC 1103	A Plank	21
45520	EAD 577 01	Mgmt Human/Material Res	3.0	W	# 7:00- 9:45 pm	EAC 502	Staff	21
45521	EAD 589 01	Principalship	3.0	T	# 7:00- 9:45 pm	SCC 11305	A Chlebicki	
	EAD 593S 01	Intern In Sch Adm	3.0	F	# 4:00- 6:45 pm	SCC J146	R Henderson	12 21 31 52
	EAD 593S 02	Intern In Sch Adm	3.0	F	# 4:00- 6:45 pm	TBA TBA	R Henderson	12 21 31 52
	EAD 593S 11	Intern In Sch Adm LAUSD Cohort Only	3.0	TBA	TBA TBA	off campus	Staff	12 21 31 52
45467	GED 500 01	Research Meth In Edu	3.0	M	# 7:00- 9:45 pm	SAC 1107	Staff	21
45468	GED 500 02	Research Meth In Edu	3.0	T	# 4:00- 6:45 pm	WH F145	J Cooper	21

COURSE REF. NR.	DEPARTMENT NR. & SEC.	COURSE TITLE	UNITS	DAYS	HOURS	BLDGM	INSTRUCTOR	FOOTNOTES
45469	GED 500 03	Research Meth In Edu	3.0	W	# 4:00- 6:45 pm	SBS F101	J Cooper	21
45470	GED 500 04	Research Meth In Edu	3.0	W	# 4:00- 6:45 pm	SCC E153	Staff	21
45471	GED 500 05	Research Meth In Edu	3.0	TH	# 7:00- 9:45 pm	SCC E157	J Cooper	21
45472	GED 500 06	Research Meth In Edu	3.0	W	# 7:00- 9:45 pm	EAC 900	Staff	21
45729	GED 500 07	Research Meth In Edu	3.0	T	# 7:00- 9:45 pm	SAC 1103	Staff	21
45760	GED 500 08	Research Meth In Edu	3.0	M	# 4:00- 6:45 pm	EAC 901	Staff	21
45457	GED 501 01	Seminar In Learn & Dev	3.0	M	# 4:00- 6:45 pm	SCC E167	L Furtado	21
45458	GED 501 02	Seminar In Learn & Dev	3.0	M	# 7:00- 9:45 pm	SAC 2105	Staff	21
45459	GED 501 03	Seminar In Learn & Dev	3.0	T	# 4:00- 6:45 pm	SCC E167	L Furtado	21
45460	GED 501 04	Seminar In Learn & Dev	3.0	W	# 4:00- 6:45 pm	SCC E167	Staff	21
45461	GED 501 05	Seminar In Learn & Dev	3.0	W	# 7:00- 9:45 pm	SAC 1107	Staff	21
45462	GED 501 06	Seminar In Learn & Dev	3.0	TH	# 4:00- 6:45 pm	SAC 1103	K Droege	21
45666	GED 501 07	Seminar In Learn & Dev	3.0	TH	# 7:00- 9:45 pm	SAC 1103	Staff	21
47773	GED 501 08	Seminar In Learn & Dev	3.0	T	# 7:00- 9:45 pm	off campus	K Droege	21
45405	GED 503 01	Soc-Cult In Educ	3.0	M	# 4:00- 6:45 pm	SCC L149	Staff	21
45406	GED 503 02	Soc-Cult In Educ	3.0	T	# 4:00- 6:45 pm	WH A117	Staff	21
45407	GED 503 03	Soc-Cult In Educ	3.0	W	# 4:00- 6:45 pm	EAC 900	Staff	21
45408	GED 503 04	Soc-Cult In Educ	3.0	TH	# 7:00- 9:45 pm	SAC 2105	Staff	21
45474	GED 503 05	Soc-Cult In Educ	3.0	W	# 7:00- 9:45 pm	SAC 1103	Staff	21
	GED 503 11	Soc-Cult In Educ	3.0	TBA	TBA TBA	off campus	Staff	12 21
	GED 503 12	Soc-Cult In Educ	3.0	TBA	TBA TBA	off campus	Staff	12 21
45650 +	GED 505 01	Eval&prog Monitor In Edu	3.0	TH	# 4:00- 6:45 pm	SCC D138	Staff	21
47280 +	GED 505 02	Eval&prog Monitor In Edu Torrance Unified Only	3.0	T	# 4:00- 6:45 pm	off campus	Staff	21
45719	GED 508 01	Sem Issues In Education:	3.0	W	# 4:00- 6:45 pm	SAC 1103	Staff	21
45482	GED 508 02	Sem Issues In Education:	3.0	W	# 4:00- 6:45 pm	SAC 1107	Staff	21
	GED 594S 01	Independent Study	1.0	TBA	TBA TBA	TBA TBA	C Blackaller	12 21 31
	GED 594S 02	Independent Study	2.0	TBA	TBA TBA	TBA TBA	C Blackaller	12 21 31
	GED 594S 03	Independent Study	3.0	TBA	TBA TBA	TBA TBA	C Blackaller	12 21 31
	+ GED 599S 03	Thesis	3.0	TBA	TBA TBA	TBA TBA	Staff	12 21 31 52
45134	GED 600S 71	Graduate Continuation Course To register, contact Extended Education in EE 1100 or phone (310) 243-3741. For further info, contact your program instructor.	0.0	TBA	TBA TBA	TBA TBA	Staff	13
47895	MUL 420 01	Educ of Mex-Am & His Stud	3.0	T	# 7:00- 9:45 pm	SBS F101	Staff	21
45475	MUL 520 01	Tchg Eng Spkrs Othr Lang	3.0	M	# 4:00- 6:45 pm	SCC E127	Staff	21
45481	MUL 520 02	Tchg Eng Spkrs Othr Lang	3.0	T	# 4:00- 6:45 pm	SAC 1103	Staff	21
45543	MUL 520 03	Tchg Eng Spkrs Othr Lang	3.0	S	9:00- 3:00 pm	SCC D138	Staff	21
	MUL 520 11	Tchg Eng Spkrs Othr Lang	3.0	TBA	TBA TBA	off campus	Staff	12 21
	MUL 520 12	Tchg Eng Spkrs Othr Lang	3.0	TBA	TBA TBA	off campus	Staff	12 21
47896	MUL 521 01	Sem Mexi Amer His Stud	3.0	TH	# 4:00- 6:45 pm	SBS F101	Staff	21
45476	MUL 525 01	Bil/Mult Teaching Methods	3.0	M	# 4:00- 6:45 pm	SCC E153	Staff	21
45477	MUL 525 02	Bil/Mult Teaching Methods	3.0	W	# 7:00- 9:45 pm	SAC 2105	Staff	21
47281	MUL 525 03	Bil/Mult Teaching Methods Torrance Unified Only	3.0	TH	# 4:00- 6:45 pm	off campus	Staff	21
	MUL 590S 01	Field Stdy in Multicul Setting	3.0	TH	# 7:00- 9:45 pm	TBA TBA	Staff	12 21 31 52
	MUL 590S 02	Field Stdy in Multicul Setting	3.0	TH	TBA TBA	TBA TBA	Staff	12 21 31 52
	+ PPS 508 01	Multicrl Lgl Couns Sch Psy	3.0	TH	# 4:00- 6:45 pm	SAC 1107	D Scherba	12 21
	+ PPS 508 02	Multicrl Lgl Couns Sch Psy	3.0	S	9:00- 3:00 pm	SBS E122	Staff	12 21
45387	PPS 510 01	Ldrsh & Develp of Educ Systms	3.0	M	# 4:00- 6:45 pm	SBS B238	Staff	21
45392	PPS 510 02	Ldrsh & Develp of Educ Systms	3.0	T	# 7:00- 9:45 pm	SOE 1216	Staff	21
45765	PPS 510 03	Ldrsh & Develp of Educ Systms	3.0	F	# 4:00- 6:45 pm	SCC E149	Staff	21
47287	PPS 510 04	Ldrsh & Develp of Educ Systms	3.0	F	# 4:00- 6:45 pm	SCC E157	Staff	21
45375	PPS 515 01	Counseling Theories	3.0	M	# 7:00- 9:45 pm	SCC D136	Staff	21
45386	PPS 515 02	Counseling Theories	3.0	W	# 4:00- 6:45 pm	SAC 2105	Staff	21
45783	PPS 515 03	Counseling Theories	3.0	F	# 4:00- 6:45 pm	SCC 11305	Staff	21
45389	PPS 520 01	Princ Ed Psyc Assessment	3.0	M	# 7:00- 9:45 pm	SOE 1104	Staff	21
45384	PPS 520 02	Princ Ed Psyc Assessment	3.0	T	# 4:00- 6:45 pm	SBS B137	Staff	21
45378	PPS 525 01	Group Dynam Pers Growth	3.0	M	# 4:00- 6:45 pm	SOE 1104	Staff	21 52
45380	PPS 525 02	Group Dynam Pers Growth	3.0	T	# 4:00- 6:45 pm	EAC 902	Staff	21 52
45383	PPS 525 03	Group Dynam Pers Growth	3.0	W	# 4:00- 6:45 pm	EAC 502	S Morgan	21 52

Footnote definitions can be found at the end of the course listing section.
+ Consult current University Catalog for course prerequisite(s).

COURSE REF. NR.	DEPARTMENT NR. & SEC.	COURSE TITLE	UNITS	DAYS	HOURS	BLDG/RM	INSTRUCTOR	FOOTNOTES
45667	PPS 525 04	Group Dynam Pers Growth	3.0	TH	# 7:00 - 9:45 pm	EAC 501	Staff	21 52
45373	+ PPS 530 01	Sem Tech of Indiv Counsel	3.0	M	# 4:00 - 6:45 pm	SCC E145	D Scherba	21
45377	+ PPS 530 02	Sem Tech of Indiv Counsel	3.0	M	# 7:00 - 9:45 pm	SOE 1216	A Mancillas	21
45661	+ PPS 530 03	Sem Tech of Indiv Counsel	3.0	T	# 4:00 - 6:45 pm	SCC 11305	Staff	21
45671	+ PPS 535 01	Sem Career & Voc Guidance	3.0	W	# 4:00 - 6:45 pm	SAC 3136	L Murdock	21
47822	+ PPS 535 02	Sem Career & Voc Guidance	3.0	TH	# 4:00 - 6:45 pm	SCC E153	L Murdock	21
45374	+ PPS 540 01	Sem: Tech Group Counsl	3.0	T	# 4:00 - 6:45 pm	EAC 501	A Mancillas	21
45393	+ PPS 540 02	Sem: Tech Group Counsl	3.0	T	# 7:00 - 9:45 pm	SCC E173	A Mancillas	21
45652	+ PPS 540 03	Sem: Tech Group Counsl	3.0	TH	# 4:00 - 6:45 pm	SCC E167	R Lee	21
45784	+ PPS 540 04	Sem: Tech Group Counsl	3.0	TH	# 7:00 - 9:45 pm	SOE 1104	Staff	21
45381	+ PPS 545 01	Couns Childrn Youth & Familes	3.0	W	# 4:00 - 6:45 pm	SAC 3148	R Lee	21
45385	+ PPS 545 02	Couns Childrn Youth & Familes	3.0	S	9:00 - 3:00 pm	SOE 1104	Staff	21
45379	+ PPS 550 01	Violence Prev & Crisis Interv	3.0	T	# 4:00 - 6:45 pm	SAC 1107	S Morgan	21
45724	+ PPS 559 01	Assess Ling Cult Diff	3.0	TH	# 7:00 - 9:45 pm	SCC E167	L Murdock	21
	+ PPS 575S 01	Fieldwork Counseling	3.0	T	# 7:00 - 9:45 pm	SCC E143	S Morgan	12 21 31 52
	+ PPS 575S 02	Fieldwork Counseling	3.0	W	# 7:00 - 9:45 pm	SCC D136	R Lee	12 21 31 52
	+ PPS 575S 03	Fieldwork Counseling	3.0	W	# 7:00 - 9:45 pm	SCC E145	A Mancillas	12 21 31 52
	+ PPS 575S 04	Fieldwork Counseling	3.0	TH	# 7:00 - 9:45 pm	TBA TBA	R Lee	12 21 31 52
	+ PPS 585S 01	Fieldwork School Psych	3.0	W	# 7:00 - 9:45 pm	SOE 1216	D Scherba	12 21 31 52
	+ PPS 585S 02	Fieldwork School Psych	3.0	W	# 4:00 - 6:45 pm	SCC D136	A Richardson	12 21 31 52
	+ PPS 585S 03	Fieldwork School Psych	3.0	W	# 7:00 - 9:45 pm	TBA TBA	L Murdock	12 21 31 52
45610	+ SPE 460 01	Intro to Special Education	3.0	M	# 4:00 - 6:45 pm	WH A139	M Esposito	
45611	+ SPE 460 02	Intro to Special Education	3.0	TH	# 7:00 - 9:45 pm	SBS B238	Staff	
	+ SPE 460 21	Intro to Special Education	3.0	TBA	TBA TBA	off campus	Staff	12
	+ SPE 460 22	Intro to Special Education	3.0	TBA	TBA TBA	off campus	Staff	12
	+ SPE 460 24	Intro to Special Education	3.0	TBA	TBA TBA	off campus	Staff	12
	+ SPE 460 26	Intro to Special Education	3.0	TBA	TBA TBA	off campus	Staff	12
	+ SPE 523S 01	Fld Exper Spec Gen Ed Interns <i>Meets 8/26, 9/9, 9/23, 10/7, 10/21, 11/4, 11/18, 12/9</i>	4.0	T	# 7:00 - 8:29 pm	SCC J146	C Blackaller	12
	+ SPE 523S 02	Fld Exper Spec Gen Ed Interns <i>Meets: 8/27; 9/10, 9/24; 10/8, 10/22; 11/5, 11/19; 12/10/03</i>	4.0	W	# 4:00 - 6:45 pm	TBA TBA	Staff	12
	+ SPE 523S 21	Fld Exper Spec Gen Ed Interns	4.0	TBA	TBA TBA	off campus	Staff	12
	+ SPE 523S 22	Fld Exper Spec Gen Ed Interns	4.0	TBA	TBA TBA	off campus	Staff	12
	+ SPE 523S 24	Fld Exper Spec Gen Ed Interns	4.0	TBA	TBA TBA	off campus	Staff	12
	+ SPE 523S 26	Fld Exper Spec Gen Ed Interns	4.0	TBA	TBA TBA	off campus	Staff	12
45614	SPE 524 01	Adv Lead Mgmt & Curr Mod Dis	3.0	M	# 7:00 - 9:45 pm	WH A139	Staff	21
45615	SPE 524 02	Adv Lead Mgmt & Curr Mod Dis	3.0	TH	# 7:00 - 9:45 pm	WH A139	Staff	21
	SPE 524 15	Adv Lead Mgmt & Curr Mod Dis Educ. Adm. Compton Cohort Only	3.0	TH	# 4:00 - 6:45 pm	off campus	Staff	12 21
45616	+ SPE 527 01	Resource Sp I: Progr Plan	3.0	W	# 7:00 - 9:45 pm	SAC 3135	Staff	21
45702	+ SPE 528 01	Adv Coll, Con, Comm SPED Spec	3.0	TH	# 4:00 - 6:45 pm	SCC L149	Staff	21
45735	+ SPE 528 02	Adv Coll, Con, Comm SPED Spec	3.0	M	# 7:00 - 9:45 pm	WH F145	K Skindrud	21
45617	+ SPE 529 01	Adv Inst Curr Mod for Mld/Mod	3.0	S	9:00 - 12:00 pm 1:00 - 4:00 pm	SCC E167 SCC E167	Staff	21
	SPE 543S 01	Spec Ed Pre Induct Plan Super <i>Meets: 8/26/03 only</i>	1.0	T	# 8:31 - 9:45 pm	SCC J146	C Blackaller	12
	SPE 543S 02	Spec Ed Pre Induct Plan Super <i>Meets: 8/27/03 only</i>	1.0	W	# 5:30 - 6:45 pm	TBA TBA	Staff	12
	SPE 543S 21	Spec Ed Pre Induct Plan Super	1.0	TBA	TBA TBA	off campus	Staff	12
	SPE 543S 22	Spec Ed Pre Induct Plan Super	1.0	TBA	TBA TBA	off campus	Staff	12
	SPE 543S 24	Spec Ed Pre Induct Plan Super	1.0	TBA	TBA TBA	off campus	Staff	12
	SPE 543S 26	Spec Ed Pre Induct Plan Super	1.0	TBA	TBA TBA	off campus	Staff	12
47283	SPE 545 01	Multi Ling Diff Excp Lrnrs	3.0	W	# 4:00 - 6:45 pm	SCC E157	M Esposito	21
47284	SPE 545 02	Multi Ling Diff Excp Lrnrs	3.0	W	# 7:00 - 9:45 pm	EAC 501	M Esposito	21
	+ SPE 546S 01	Spec Ed Post Induct Eval Supe	1.0	W	# 8:31 - 9:45 pm	SCC E157	C Blackaller	12
	+ SPE 546S 02	Spec Ed Post Induct Eval Supe	1.0	W	# 7:00 - 8:15 pm	SCC E127	Staff	12
45621	+ SPE 551 01	Biomed Info and Tech Interven	3.0	T	# 4:00 - 6:45 pm	SBS B238	Staff	21
45622	+ SPE 553 01	Assessmt and Transitions ECSE	3.0	W	# 4:00 - 6:45 pm	SCC E127	Staff	21
45626	SPE 558 01	Mngng Lrn Envmts Spec Gen Ed <i>Co-req: SPE 460</i>	3.0	M	# 7:00 - 9:45 pm	SAC 2107	Staff	21 64

COURSE REF. NR.	DEPARTMENT NR. & SEC.	COURSE TITLE	UNITS	DAYS	HOURS	BLDG/PM	INSTRUCTOR	FOOTNOTES
45628	SPE 558 02	Mngng Lrn Envmts Spec Gen Ed Co-req: SPE 460	3.0	T	# 7:00 - 9:45 pm	SAC 2107	Staff	21 64
	SPE 558 21	Mngng Lrn Envmts Spec Gen Ed Co-req: SPE 460	3.0	M	# 4:00 - 8:00 pm	off campus	Staff	12 21 64
	SPE 558 22	Mngng Lrn Envmts Spec Gen Ed Co-req: SPE 460	3.0	WTH	# 4:30 - 8:30 pm	off campus	Staff	12 21 64
	SPE 558 24	Mngng Lrn Envmts Spec Gen Ed Co-req: SPE 460	3.0	TBA	TBA TBA	off campus	Staff	12 21 64
	SPE 558 26	Mngng Lrn Envmts Spec Gen Ed Co-req: SPE 460	3.0	TBA	TBA TBA	off campus	Staff	12 21 64
45629	+ SPE 560 01	Lang/Spc Dev/Dis & Alt Com Sy	3.0	T	# 7:00 - 9:45 pm	SAC 3135	M Parker	21
45630	+ SPE 560 02	Lang/Spc Dev/Dis & Alt Com Sy	3.0	T	# 4:00 - 6:45 pm	SAC 2105	Staff	21
45631	+ SPE 560 03	Lang/Spc Dev/Dis & Alt Com Sy	3.0	M	# 4:00 - 6:45 pm	WH F145	M Parker	21
45642	+ SPE 561 01	TypAtyp Dev Asmt Iss Sp Gen E	3.0	TH	# 4:00 - 6:45 pm	SAC 2105	Staff	21
45643	+ SPE 561 02	TypAtyp Dev Asmt Iss Sp Gen E	3.0	M	# 7:00 - 9:45 pm	SAC 3136	Staff	21
45657	+ SPE 561 03	TypAtyp Dev Asmt Iss Sp Gen E	3.0	T	# 4:00 - 6:45 pm	WH A118	Staff	21
	+ SPE 561 21	TypAtyp Dev Asmt Iss Sp Gen E	3.0	TBA	TBA TBA	off campus	Staff	12 21
	+ SPE 561 22	TypAtyp Dev Asmt Iss Sp Gen E	3.0	TBA	TBA TBA	off campus	Staff	12 21
	+ SPE 561 24	TypAtyp Dev Asmt Iss Sp Gen E	3.0	TBA	TBA TBA	off campus	Staff	12 21
	+ SPE 561 26	TypAtyp Dev Asmt Iss Sp Gen E	3.0	TBA	TBA TBA	off campus	Staff	12 21
45736	+ SPE 562 01	Adv Beh Emot Environ Supports	3.0	M	# 4:00 - 6:45 pm	SAC 1103	K Beard	21
45632	+ SPE 563 01	Trans Plan & Couns in Spec Ed	3.0	TH	# 4:00 - 6:45 pm	SAC 2107	Staff	21
45633	+ SPE 564 01	Instr Plan & Curr Mod/Sev Dis	3.0	M	# 7:00 - 9:45 pm	SAC 3135	Staff	21
	SPE 566 01	Dir Teach Inds Mod Sev Dis Co-req: SPE 566S	5.0	T	# 7:00 - 9:45 pm	SCC D136	Staff	12 21 64
	SPE 566S 01	Dir Teach Inds Mod Sev Dis Co-req: SPE 566	0.0	TBA	TBA TBA	TBA TBA	Staff	12 21 31 64
45634	+ SPE 567 01	Inst Plan/Curr Ind M/M Dis	3.0	T	# 4:00 - 6:45 pm	SAC 2105	Staff	21
47285	+ SPE 567 02	Inst Plan/Curr Ind M/M Dis	3.0	W	# 4:00 - 6:45 pm	SCC E143	Staff	21
45635	+ SPE 568 01	Inst Strat Ind M/M Dis	3.0	W	# 4:00 - 6:45 pm	SAC 2107	Staff	21
47286	+ SPE 568 02	Inst Strat Ind M/M Dis	3.0	TBA	TBA TBA	TBA TBA	Staff	21
	SPE 569 01	Dir Teach Inds Mild Mod Dis Co-req: SPE 569S	5.0	T	# 5:30 - 6:45 pm	SAC 3141	Staff	12 21 64
	SPE 569S 01	Dir Teach Inds Mild Mod Dis Co-req: SPE 569	0.0	TBA	# 5:30 - 6:45 pm	TBA TBA	Staff	12 21 31 64
45487	+ TBE 518 40	Current Topics in Educ. Tech.	3.0	T	# 7:00 - 9:45 pm	internet	F Fisher	21
45491	TBE 520 01	Intro Computers In Edu	3.0	M	# 4:00 - 6:45 pm	SOE 1117	Staff	21
45489	TBE 530 01	Graph/Word Proc/Dsk Tp Pub	3.0	W	# 4:00 - 6:45 pm	SOE 1117	P Desberg	21
45488	+ TBE 540 01	Programming Applic Edu	3.0	W	# 7:00 - 9:45 pm	SOE 1117	F Fisher	21
45484	TBE 550 01	Computer-Managed Instruction	3.0	TH	# 4:00 - 6:45 pm	SOE 1117	F Fisher	21
45490	TBE 550 02	Computer-Managed Instruction	3.0	TH	# 7:00 - 9:45 pm	SOE 1117	F Fisher	21
45486	+ TBE 560 01	Prep Comp Asst Instr	3.0	M	# 7:00 - 9:45 pm	SOE 1117	P Desberg	21
	+ TBE 570S 01	CAI Final Project	3.0	T	# 4:00 - 6:45 pm	SOE 1117	P Desberg	12 21

Teacher Education

47800	TED 400 01	Seminar: Intro to Ed Multiple Subject Student Teaching	2.0	T	9:00-10:00 am	SCC D138	Staff	11
47802	TED 400 02	Seminar: Intro to Ed Multiple Subject	2.0	M	# 4:00 - 5:40 pm	SAC 2105	J Lallas	11
47803	TED 400 03	Seminar: Intro to Ed Multiple Subject	2.0	T	# 4:00 - 5:40 pm	SCC E153	P Gallagher	11
47804	TED 400 04	Seminar: Intro to Ed Multiple Subject	2.0	W	# 4:00 - 5:40 pm	WH A118	S Schaar	11
47805	TED 400 05	Seminar: Intro to Ed Multiple Subject	2.0	TH	# 4:00 - 5:40 pm	SCC E127	R Coleman	11
47806	TED 400 06	Seminar: Intro to Ed Single Subject	2.0	M	# 5:00 - 6:40 pm	SAC 3135	C Brown	11
47807	TED 400 07	Seminar: Intro to Ed Single Subject	2.0	W	# 5:00 - 6:40 pm	WH A139	S Lal	11
47808	TED 400 08	Seminar: Intro to Ed Single Subject	2.0	TH	# 5:00 - 6:40 pm	SAC 3136	Staff	11
47809	TED 400 09	Seminar: Intro to Ed Single Subject Student Teaching	2.0	T	9:00-10:40 am	SAC 3141	P Hoffman-Kipp	11

Footnote definitions can be found at the end of the course listing section.
+ Consult current *University Catalog* for course prerequisite(s).

COURSE REF. NR.	DEPARTMENT NR. & SEC.	COURSE/SETTLE	UNITS	DAYS	HOURS	BLDG/RM	INSTRUCTOR	FOOTNOTES
47811	TED 400 10	Seminar: Intro to Ed <i>Begins: 9/9/03</i> <i>Compton/Lynwood Cohort only</i> Compton High School	2.0	T	# 4:00- 5:40 pm	off campus	Staff	11
47812	TED 400 12	Seminar: Intro to Ed <i>HILL Cohort only</i> Prairie Vista Middle School	2.0	TBA	TBA TBA	off campus	Staff	11
47780	+ TED 402 01	Educational Psychology Multiple Subject	3.0	M	# 4:00- 6:45 pm	SCC J146	M Hare	
47781	+ TED 402 02	Educational Psychology Multiple Subject	3.0	M	# 7:00- 9:45 pm	SCC L149	M Hare	
47782	+ TED 402 03	Educational Psychology Multiple Subject	3.0	T	# 4:00- 4:45 pm	SAC 3136	S Schaar	
47783	+ TED 402 04	Educational Psychology Multiple Subject	3.0	W	1:00- 3:45 pm	SCC E167	R Gordon	
47784	+ TED 402 05	Educational Psychology Single Subject	3.0	W	# 4:00- 6:45 pm	EAC 902	Staff	
47785	+ TED 402 06	Educational Psychology Multiple Subject	3.0	TH	# 7:00- 9:45 pm	SAC 3136	M Hare	
47786	+ TED 402 07	Educational Psychology Single Subject	3.0	TH	# 4:00- 6:45 pm	SCC E157	M Hare	
47787	+ TED 402 08	Educational Psychology Single Subject	3.0	S	9:00- 1:15 pm	SCC L149	M Hare	
45425	+ TED 402 10	Educational Psychology <i>Begins: 9/9/03</i> <i>Compton/Lynwood Cohort only</i> Compton High School	2.0	T	# 5:00- 6:40 pm	off campus	Staff	
47790	+ TED 402 12	Educational Psychology <i>HILL Cohort only</i> Prairie Vista Middle School	3.0	TBA	TBA TBA	off campus	Staff	
	+ TED 403 01	Eleme Reading/Language Arts I: Multiple Subject Student Teaching	3.0	M	1:00- 3:45 pm	SCC E167	J L alas	11 12
45278	+ TED 403 02	Eleme Reading/Language Arts I:	3.0	M	# 7:00- 9:45 pm	SCC D138	Staff	
45277	+ TED 403 03	Eleme Reading/Language Arts I:	3.0	T	# 4:00- 6:45 pm	WH A139	Staff	
45279	+ TED 403 04	Eleme Reading/Language Arts I:	3.0	T	# 7:00- 9:45 pm	SCC E127	Staff	
	+ TED 403 05	Eleme Reading/Language Arts I: Multiple Subject Student Teaching	3.0	W	# 4:00- 6:45 pm	SCC D138	Staff	11 12
45281	+ TED 403 06	Eleme Reading/Language Arts I:	3.0	W	# 7:00- 9:45 pm	SCC D138	Staff	
45282	+ TED 403 07	Eleme Reading/Language Arts I: BCLAD	3.0	TH	# 7:00- 9:45 pm	SCC L149	J L alas	
45283	+ TED 403 08	Eleme Reading/Language Arts I:	3.0	F	# 4:00- 6:45 pm	SCC D138	Staff	
45417	+ TED 403 10	Eleme Reading/Language Arts I: <i>Begins: 9/10/03</i> <i>Compton/Lynwood Cohort only</i> Compton High School	3.0	W	# 4:00- 6:45 pm	off campus	Staff	
45669	+ TED 403 29	Eleme Reading/Language Arts I: <i>Blended Program only</i>	3.0	TTH	1:00- 3:45 pm	SCC D138	L Hutton	
45284	TED 405 01	Mainstream Ch/Spec Need	3.0	M	# 7:00- 9:45 pm	SCC E127	Staff	
45285	TED 405 02	Mainstream Ch/Spec Need	3.0	T	# 7:00- 9:45 pm	WH A139	Staff	
45286	TED 405 03	Mainstream Ch/Spec Need	3.0	TH	# 7:00- 9:45 pm	SCC E127	P Gallagher	
45287	TED 405 04	Mainstream Ch/Spec Need <i>Begins: 8/24/03</i> <i>Please refer to Distance</i> <i>Learning (310) 243-2274</i> <i>Cr Listed: 45644 TED 405 94</i>	3.0	SU	9:00-11:30 am	ERC A103	Staff	63
45644	TED 405 94	Mainstream Ch/Spec Need Channel 58 KLCS <i>Begins: 8/24/03</i> <i>Please refer to Distance</i> <i>Learning (310) 243-2274</i> <i>Cr Listed: 45287 TED 405 04</i>	3.0	SU	9:00-11:30 am	TV Section	Staff	63
45288	+ TED 406 01	Teaching Secondary Reading	3.0	M	# 7:00- 9:45 pm	SCC E167	C Brown	
	+ TED 406 02	Teaching Secondary Reading <i>Single Subject Student Teaching only</i>	3.0	T	# 4:00- 6:45 pm	SAC 3135	J Davis	11 12
45704	+ TED 406 03	Teaching Secondary Reading	3.0	W	# 4:00- 6:45 pm	SAC 3135	S Hollie	
46899	+ TED 406 04	Teaching Secondary Reading	3.0	TH	# 7:00- 9:45 pm	SBS F101	Staff	

COURSE REF. NR.	DEPARTMENT NR. & SEC.	COURSE TITLE	UNITS	DAYS	HOURS	BLDG/RM	INSTRUCTOR	FOOTNOTES
45290	TED 407 01	Language Learning	3.0	M	9:00-11:45 am	SAC 1103	Staff	40
45291	TED 407 02	Language Learning	3.0	M	# 7:00- 9:45 pm	SBS D125	Staff	40
45292	TED 407 03	Language Learning	3.0	T	# 4:00- 6:45 pm	SAC 2107	Staff	40
	TED 407 04	Language Learning <i>Multiple Subject Student Teaching only</i>	3.0	W	# 7:00- 9:45 pm	SAC 3141	Staff	11 12
45294	TED 407 05	Language Learning	3.0	TH	# 7:00- 9:45 pm	SAC 3135	Staff	40
45295	TED 407 06	Language Learning <i>10 Mtgs: 8/30 - 11/1/03</i>	3.0	S	1:05- 3:50 pm	SCC J146	Staff	40
	TED 407 07	Language Learning <i>Single Subject Student Teaching only</i>	3.0	T	# 7:00- 9:45 pm	SAC 3141	C Wright	12
46903	TED 407 08	Language Learning	3.0	TH	# 4:00- 6:45 pm	SAC 3135	J L alas	40
47813	TED 407 09	Language Learning	3.0	TH	# 7:00- 9:45 pm	SAC 3142	Staff	40
45423	TED 407 10	Language Learning <i>Begins: 9/10/03 Compton/Lynwood Cohort only Compton High School</i>	3.0	W	TBA TBA	<i>off campus</i>	Staff	40
46900	TED 407 12	Language Learning <i>HILL Cohort only Prairie Vista Middle School</i>	3.0	TBA	TBA TBA	<i>off campus</i>	Staff	40
45740	TED 407 21	Language Learning <i>Gardena Cohort only R. Peary Middle School</i>	3.0	M	TBA TBA	<i>off campus</i>	Staff	40
45738	TED 407 22	Language Learning <i>52nd Street Cohort only 52nd Street Elementary School</i>	3.0	TH	TBA TBA	<i>off campus</i>	Staff	40
45745	TED 407 24	Language Learning <i>District J PDS (Spe. Ed) Cohort only District J Office</i>	3.0	TH	TBA TBA	<i>off campus</i>	Staff	40
45759	TED 407 26	Language Learning <i>District I PDS Cohort only 66th Street Elementary School</i>	3.0	TBA	TBA TBA	<i>off campus</i>	Staff	40
	TED 407 60	Language Learning <i>Multiple Subject Student Teaching only</i>	3.0	M	# 4:00- 6:45 pm	SAC 3148	C Wright	11 12
45453	+ TED 408 01	Elem Methods In Art/Music	2.0	M	# 5:01- 6:41 pm	SAC 1107	Staff	
45454	+ TED 408 02	Elem Methods In Art/Music	2.0	W	3:30- 5:20 pm	WH F145	Staff	
45705	+ TED 408 03	Elem Methods In Art/Music <i>10 Mtgs: 8/30 - 11/1/03</i>	2.0	S	9:00-12:00 pm	SCC J146	Staff	
47814	+ TED 408 04	Elem Methods In Art/Music	2.0	W	# 4:00- 5:40 pm	FH C008	Staff	
45421	+ TED 408 10	Elem Methods In Art/Music <i>Begins: 9/10/03 Compton/Lynwood Cohort only Compton High School</i>	2.0	T	# 4:30- 7:30 pm	<i>off campus</i>	Staff	
45435	+ TED 408 12	Elem Methods In Art/Music <i>HILL Cohort only Prairie Vista Middle School</i>	2.0	TH	# 4:30- 6:20 pm	<i>off campus</i>	Staff	
45296	TED 410 01	Elementary Math Methods	2.0	M	# 6:00- 7:30 pm	NSM C239	Staff	
	TED 410 02	Elementary Math Methods <i>Multiple Subject Student Teaching only</i>	2.0	T	12:00- 1:40 pm	SAC 1103	Staff	1,2
45298	TED 410 03	Elementary Math Methods	2.0	T	# 6:00- 7:30 pm	NSM C239	Staff	
45299	TED 410 04	Elementary Math Methods	2.0	W	# 4:00- 5:40 pm	SBS B238	Staff	
45300	TED 410 05	Elementary Math Methods	2.0	W	# 4:00- 5:40 pm	SCC J146	Staff	
45301	TED 410 06	Elementary Math Methods	2.0	TH	# 4:00- 5:40 pm	SAC 3141	J Newman	
45302	TED 410 07	Elementary Math Methods <i>10 Mtgs: 8/30 - 11/1/03</i>	2.0	F	9:00-12:00 pm	SCC E167	Staff	
45303	TED 410 08	Elementary Math Methods <i>5 Mtgs: 8/30 - 9/27/03</i>	2.0	S	9:00-12:00 pm	SCC E127	Staff	
				S	1:00- 4:00 pm	SCC E127		
45418	TED 410 10	Elementary Math Methods <i>Begins: 9/10/03 Compton/Lynwood Cohort only Compton High School</i>	2.0	W	# 5:50- 7:10 pm	<i>off campus</i>	Staff	
	+ TED 411 01	Classroom Management <i>Multiple Subject Student Teaching only (Ryan Credential)</i>	2.0	W	12:46- 2:26 pm	SCC L149	S Gemmell	12

Footnote definitions can be found at the end of the course listing section.
+ Consult current *University Catalog* for course prerequisite(s).

COURSE REF. NR.	DEPARTMENT NR. & SEC.	COURSE TITLE	UNITS	DAYS	HOURS	BLDG/RM	INSTRUCTOR	FOOTNOTES
+ TED	411 02	Classroom Management Multiple Subject	2.0	M	# 6:00- 7:40 pm	SBS F101	Staff	12
+ TED	411 03	Classroom Management Multiple Subject	2.0	T	# 6:00- 7:40 pm	SCC E157	J Harris	12
+ TED	411 04	Classroom Management Multiple Subject	2.0	W	# 6:00- 7:40 pm	SCC J146	J Harris	12
+ TED	411 05	Classroom Management Multiple Subject	2.0	TH	# 6:00- 7:40 pm	SAC 3141	Staff	12
+ TED	411 06	Classroom Management Multiple Subject	2.0	T	1:00- 2:40 pm	SCC L149	Staff	12
+ TED	411 07	Classroom Management Single Subject	2.0	M	# 7:00- 8:40 pm	WH A117	Staff	12
+ TED	411 08	Classroom Management Single Subject	2.0	W	# 7:00- 8:40 pm	SAC 3142	S Hollie	12
+ TED	411 09	Classroom Management Single Subject	2.0	TH	# 7:00- 8:40 pm	SCC J146	G Brazzeller	12
+ TED	411 10	Classroom Management <i>Begins: 9/9/03</i> <i>Compton/Lynwood Cohort only</i> <i>Compton High School</i>	2.0	T	# 5:00- 6:40 pm	<i>off campus</i>	Staff	12
+ TED	411 12	Classroom Management <i>HILL Cohort only</i> <i>Prairie Vista Middle School</i>	2.0	T	# 5:30- 6:20 pm	<i>off campus</i>	Staff	12
+ TED	411 28	Classroom Management Single Subject	2.0	W	3:00- 4:00 pm	SCC E149	C McDermott	12
+ TED	411 60	Classroom Management <i>10 Mtgs: 8/27 - 10/29/03</i> Single Subject	2.0	W	12:46- 2:26 pm	SCC E157	Staff	12
+ TED	411 61	Classroom Management <i>Single Subject Student Teaching only</i>	2.0	T	1:00- 2:40 pm	SCC E153	Staff	12
45304	+ TED 412 01	El Soc Stud/Cont Readwrit	2.0	M	# 4:00- 5:40 pm	SBS F101	Staff	
45640	+ TED 412 02	El Soc Stud/Cont Readwrit	2.0	T	9:00- 10:40 am	SAC 1103	D Hembacher	
45305	+ TED 412 03	El Soc Stud/Cont Readwrit	2.0	T	# 4:00- 5:40 pm	SCC E157	Staff	
45306	+ TED 412 04	El Soc Stud/Cont Readwrit	2.0	W	# 8:00- 9:40 pm	SBS B238	Staff	
45307	+ TED 412 05	El Soc Stud/Cont Readwrit	2.0	W	# 6:00- 7:40 pm	WH A118	Staff	
45308	+ TED 412 06	El Soc Stud/Cont Readwrit	2.0	TH	# 8:00- 9:40 pm	SAC 3141	Staff	
45309	+ TED 412 07	El Soc Stud/Cont Readwrit <i>10 Mtgs: 8/30 - 11/1/03</i>	2.0	S	9:00- 12:00 pm	SCC E157	Staff	
45774	+ TED 412 08	El Soc Stud/Cont Readwrit	2.0	W	# 8:00- 9:40 pm	SCC J146	Staff	
47791	+ TED 415 01	Multicultural Education Multiple Subject	3.0	M	# 4:00- 6:45 pm	FH D003	Staff	40
47792	+ TED 415 02	Multicultural Education Multiple Subject	3.0	M	# 7:00- 9:45 pm	SAC 3142	Staff	40
47793	+ TED 415 03	Multicultural Education Multiple Subject	3.0	T	# 7:00- 9:45 pm	WH F145	M Fernandez	40
47794	+ TED 415 04	Multicultural Education <i>10 Mtgs: 8/30 - 11/1/03</i> Single Subject	3.0	S	1:30- 4:30 pm	SCC L149	Staff	40
47795	+ TED 415 05	Multicultural Education Single Subject	3.0	W	# 7:00- 9:45 pm	SBS D225	P Hoffman-Kipp	40
47796	+ TED 415 06	Multicultural Education Multiple Subject	3.0	TH	# 4:00- 6:45 pm	SBS B238	P Hoffman-Kipp	40
47797	+ TED 415 07	Multicultural Education Single Subject	3.0	T	# 7:00- 9:45 pm	SBS D125	Staff	40
47801	+ TED 415 08	Multicultural Education	3.0	W	9:00- 11:45 am	SAC 1103	Staff	40
45427	+ TED 415 10	Multicultural Education <i>Begins: 9/10/03</i> <i>Compton/Lynwood Cohort only</i> <i>Compton High School</i>	2.0	W	# 5:00- 6:40 pm	<i>off campus</i>	Staff	40 64
47799	+ TED 415 12	Multicultural Education <i>HILL Cohort only</i> <i>Prairie Vista Middle School</i>	3.0	TBA	TBA TBA	<i>off campus</i>	Staff	40
45310	+ TED 416 01	Elementary Science Methods	2.0	M	# 8:00- 9:40 pm	SAC 3149	Staff	
+ TED	416 02	Elementary Science Methods Multiple Subject Student Teaching only	2.0	T	2:00- 3:40 pm	SAC 1103	Staff	12

COURSE REF. NR.	DEPARTMENT NR. & SEC.	COURSE TITLE	UNITS	DAYS	HOURS	BLDG/RM	INSTRUCTOR	FOOTNOTES
45312	+ TED 416 03	Elementary Science Methods	2.0	TH	# 8:00- 9:40 pm	NSM C239	Staff	
45313	+ TED 416 04	Elementary Science Methods	2.0	W	# 6:00- 7:40 pm	SAC 3149	Staff	
45314	+ TED 416 05	Elementary Science Methods	2.0	W	# 8:00- 9:40 pm	SAC 3149	Staff	
45315	+ TED 416 06	Elementary Science Methods	2.0	TH	# 6:00- 7:40 pm	NSM C239	Staff	
45316	+ TED 416 07	Elementary Science Methods 10 Mtgs: 8/30 - 11/1/03	2.0	S	12:30- 3:30 pm	SAC 3149	Staff	
45317	+ TED 416 08	Elementary Science Methods 5 Mtgs: 8/30 - 9/27/03	2.0	SU SU	9:00-12:00 pm 1:00- 4:00 pm	SAC 3149 SAC 3149	Staff	
45420	+ TED 416 10	Elementary Science Methods Begins: 9/10/03 Compton/Lynwood Cohort only Compton High School	2.0	W	# 4:00- 5:40 pm	off campus	Staff	
	+ TED 420 01	Computer Lit For Teachers 3 Mtgs: 8/30, 9/6, 9/13/03 Multiple Subject	1.0	S	9:00- 2:00 pm	SOE 1117	Staff	12 52
	+ TED 420 02	Computer Lit For Teachers 3 Mtgs: 9/20, 9/27, 10/4/03 Multiple Subject	1.0	S	9:00- 2:00 pm	SOE 1117	Staff	12 52
	+ TED 420 03	Computer Lit For Teachers 3 Mtgs: 10/11, 10/18, 10/25/03 Multiple Subject	1.0	S	9:00- 2:00 pm	SOE 1117	Staff	12 52
45329	+ TED 420 04	Computer Lit For Teachers 3 Mtgs: 11/1, 11/8, 11/15/03	1.0	S	9:00- 2:00 pm	SOE 1117	Staff	52
	+ TED 420 60	Computer Lit For Teachers 3 Mtgs: 8/30, 9/6, 9/13/03 Single Subject	1.0	S	9:00- 2:00 pm	WH C155	N Mach	12 52
	+ TED 420 61	Computer Lit For Teachers 3 Mtgs: 9/20, 9/27, 10/4/03 Single Subject	1.0	S	9:00- 2:00 pm	WH C155	Staff	12 52
46858	+ TED 420 62	Computer Lit For Teachers 3 Mtgs: 10/11, 10/18, 10/25/03	1.0	S	9:00- 2:00 pm	WH C155	Staff	52
	+ TED 420 63	Computer Lit For Teachers 3 Mtgs: 8/11, 9/7, 9/14/03 Single Subject	1.0	SU	9:00- 3:00 pm	SOE 1117	Staff	12 52
	+ TED 420 64	Computer Lit For Teachers 3 Mtgs: 8/30, 9/6, 9/13/03 Single Subject	1.0	S	1:00- 4:00 pm	WH F144	Staff	12 52
	+ TED 420 65	Computer Lit For Teachers 3 Mtgs: 9/20, 9/27, 10/4/03 Multiple Subject	1.0	S	1:00- 4:00 pm	WH F144	N Mach	12 52
	+ TED 420 66	Computer Lit For Teachers 3 Mtgs: 10/11, 10/18, 10/25/03	1.0	S	1:00- 4:00 pm	WH F144	N Mach	12 52
46891	+ TED 420 67	Computer Lit For Teachers 3 Mtgs: 11/1, 11/8, 11/15/03	1.0	S	9:00- 2:00 pm	WH C155	Staff	52
	+ TED 435S 01	Student Teaching Elem	12.0	TBA	TBA TBA	TBA TBA	Staff	12 31 52
	+ TED 436 01	Seminar In Elem Stu Teaching Co-req: TED 411 & TED 435S	1.0	W	TBA TBA	TBA TBA	L Hutton	12 52 64
	+ TED 436 02	Seminar In Elem Stu Teaching Co-req: TED 411 & TED 435S	1.0	W	TBA TBA	TBA TBA	Staff	12 52 64
47763	TED 444 01	Assessment Seminar Meets: 9/12 & 11/14/03 Multiple Subject	1.0	F	# 4:00- 4:50 pm	SCC E127	Staff	
47764	TED 444 02	Assessment Seminar Meets: 9/12 & 11/14/03 Multiple Subject	1.0	F	# 4:00- 4:50 pm	SCC E167	Staff	
47765	TED 444 03	Assessment Seminar Meets: 9/12 & 11/14/03 Multiple Subject	1.0	F	# 4:00- 4:50 pm	SCC L149	Staff	
47766	TED 444 04	Assessment Seminar Meets: 9/12 & 11/14/03 Multiple Subject	1.0	F	# 4:00- 4:50 pm	SBS B238	Staff	
47767	TED 444 05	Assessment Seminar Meets: 9/12 & 11/14/03 Single Subject	1.0	F	# 4:00- 4:50 pm	SBS B203	Staff	
47768	TED 444 06	Assessment Seminar Meets: 9/12 & 11/14/03 Single Subject	1.0	F	# 4:00- 4:50 pm	SAC 1103	Staff	

Footnote definitions can be found at the end of the course listing section.
+ Consult current *University Catalog* for course prerequisite(s).

COURSE REF. NR.	DEPARTMENT NR. & SEC.	COURSE TITLE	UNITS	DAYS	HOURS	BLDG RM	INSTRUCTOR	FOOTNOTES
47769	TED 444 07	Assessment Seminar <i>Meets: 9/12 & 11/14/03</i> Single Subject	1.0	F	# 4:00 - 4:50 pm	SAC 1107	Staff	
47770	TED 444 08	Assessment Seminar <i>Meets: 9/12 & 11/14/03</i> Single Subject	1.0	F	# 4:00 - 4:50 pm	SBS B209	Staff	
47771	TED 444 09	Assessment Seminar <i>Meets: 9/12 & 11/14/03</i> Multiple Subject	1.0	F	# 4:00 - 4:50 pm	SBS B101	Staff	
47757	TED 444 10	Assessment Seminar <i>Begins: TBA</i> <i>Compton/Lynwood Cohort only</i> Compton High School	1.0	TBA	TBA TBA	<i>off campus</i>	Staff	
47759	TED 444 12	Assessment Seminar <i>HILL Cohort only</i> Prairie Vista Middle School	1.0	TBA	TBA TBA	<i>off campus</i>	S Lal	
47772	TED 444 60	Assessment Seminar <i>Meets: 9/12 & 11/14/03</i> Single Subject	1.0	F	# 4:00 - 4:50 pm	SCC E153	Staff	
	TED 445S 01	Fieldwork: Elementary <i>2 Mts: 8/29 & 12/5/03</i> See TED Dept for Location	3.0	F	# 4:30 - 5:30 pm	TBA TBA	E Mora-Flores	12 52
	TED 445S 02	Fieldwork: Elementary <i>3 Mts: 8/29, 10/24, 12/5/03</i> <i>10/24 Meeting only will be held at 4:30-6:00 pm</i> See TED Dept for Location	3.0	F F	# 4:30 - 6:00 pm # 6:00 - 7:00 pm	TBA TBA TBA TBA	E Mora-Flores	12 52
	TED 445S 03	Fieldwork: Elementary <i>2 Mts: 8/29 & 12/5/03</i> Fieldwork III See TED Dept. for Location	3.0	F	# 4:30 - 5:30 pm	TBA TBA	Staff	12 52
	+ TED 455S 01	Student Teach-Secondary	12.0	TBA	TBA TBA	TBA TBA	J Davis	12 31 52 64
	+ TED 456 01	Sem: Second Student Teach <i>Co-req: TED 411 & TED 455S</i>	1.0	W	5:00 - 6:40 pm	SAC 3141	J Davis	12 52 64
47751	TED 460 01	Supp. Environ For Sec Students	1.0	M	# 4:00 - 4:50 pm	SAC 1107	Staff	
47752	TED 460 02	Supp. Environ For Sec Students	1.0	W	# 4:00 - 4:50 pm	SAC 3141	Staff	
47753	TED 460 03	Supp. Environ For Sec Students	1.0	TH	# 4:00 - 4:50 pm	SAC 3136	Staff	
47754	TED 460 04	Supp. Environ For Sec Students	1.0	T	# 4:00 - 4:50 pm	SAC 3141	Staff	
	+ TED 465S 01	Fieldwork: Secondary <i>2 Mts: 8/29 & 12/5</i> See TED Dept for Location	3.0	F	# 4:30 - 5:30 pm	TBA TBA	N Mach	12 31 52
	+ TED 465S 02	Fieldwork: Secondary <i>3 Mts: 8/29, 10/24, 12/5</i> <i>10/24 Meeting only will be held at 4:30-6:00 pm</i> See TED for Location	3.0	F F	# 4:30 - 6:00 pm # 6:00 - 7:00 pm	TBA TBA TBA TBA	N Mach	12 31 52
	+ TED 465S 03	Fieldwork: Secondary <i>2 Mts: 8/29 & 12/5</i> Fieldwork III See TED Dept. for Location	3.0	F	# 4:30 - 5:30 pm	TBA TBA	Staff	12 31 52
45331	+ TED 467 01	Sec Methods I: English	3.0	M	# 7:00 - 9:45 pm	SCC J146	S Hollie	
45332	+ TED 467 02	Sec Methods I: Mathematics	3.0	W	# 7:00 - 9:45 pm	WH A139	D Newton	
45333	+ TED 467 03	Sec Methods I: Science	3.0	TH	# 4:00 - 6:45 pm	SAC 3149	H Moscovici	
45330	+ TED 467 04	Sec Methods I: Social Science	3.0	T	# 4:00 - 6:45 pm	SBS F101	C Brown	
45776	+ TED 467 05	Sec Methods I: Foregin Language	3.0	T	# 7:00 - 9:45 pm	SAC 3142	S Russell	
45800	+ TED 467 06	Sec Methods I: English, ESL	3.0	W	# 7:00 - 9:45 pm	SAC 3136	G Brazzeller	
45334	+ TED 468 01	Sec Teach Meth II English, ESL	3.0	T	# 7:00 - 9:45 pm	SCC L149	J Davis	
45335	+ TED 468 02	Sec Teach Meth II Mathematics	3.0	T	# 7:00 - 9:45 pm	SCC E145	K Hamdan	
45336	+ TED 468 03	Sec Teach Meth II Science	3.0	T	# 7:00 - 9:45 pm	SAC 3149	H Moscovici	

COURSE REF. NR.	DEPARTMENT NR. & SEC.	COURSE TITLE	UNITS	DAYS	HOURS	BLDG/RM	INSTRUCTOR	FOOTNOTES
45337	+ TED 468 04	Sec Teach Meth II Social Science	3.0	T	# 7:00- 9:45 pm	SAC 3136	K Trimble	
45641	+ TED 468 05	Sec Teach Meth II Foregin Language	3.0	T	# 7:00- 9:45 pm	SBS D215	Staff	
47873	+ TED 468 06	Sec Teach Meth II	3.0	T	# 7:00- 9:45 pm	SCC E153	G Brazzeller	
45339	+ TED 469 01	Interdisciplinary Methods <i>Priority: SS Student Teachers Taken w/TED 455.01, 456.01 & 411.61</i>	3.0	W	# 4:00- 6:45 pm	SCC E145	Staff	
45338	+ TED 469 02	Interdisciplinary Methods	3.0	M	# 7:00- 9:45 pm	SAC 3141	Staff	
45340	+ TED 469 03	Interdisciplinary Methods	3.0	TH	# 7:00- 9:45 pm	SBS D125	K Gage	
45341	TED 490 01	Issues In Education Tutor Training Seminar	3.0	F	2:00- 3:30 pm	off campus	C Mellblom	
	TED 494S 01	Independent Study	1.0	TBA	TBA TBA	TBA TBA	Staff	12
	TED 494S 02	Independent Study	3.0	TBA	TBA TBA	TBA TBA	Staff	12
	TED 494S 03	Independent Study Art Education <i>Limit to Single Subject First Meeting in SOE 1120</i>	3.0	T	# 7:00- 9:45 pm	SOE TBA	Staff	12
	TED 494S 04	Independent Study Business Education <i>Limit to Single Subject First Meeting in SOE 1120</i>	3.0	T	# 7:00- 9:45 pm	SOE TBA	Staff	12
	TED 494S 05	Independent Study Music Education <i>Limit to Single Subject First Meeting in SOE 1120</i>	3.0	T	# 7:00- 9:45 pm	SOE TBA	Staff	12
	TED 494S 07	Independent Study Korean Language & Literary <i>First Meeting in SOE 1016</i>	3.0	S	10:00- 5:00 pm	SOE TBA	Staff	12

ENGLISH

45182	ENG 088 01	Developmental Reading	3.0	MW	8:30- 9:45 am	LCH A330	Staff	15 71 73
45183	ENG 088 02	Developmental Reading	3.0	TTH	8:30- 9:45 am	LCH A330	Staff	15 71 73
45184	ENG 088 03	Developmental Reading	3.0	MW	10:00-11:15 am	LCH A330	Staff	15 71 73
45185	ENG 088 04	Developmental Reading	3.0	TTH	10:00-11:15 am	LCH A330	Staff	15 71 73
45186	ENG 088 05	Developmental Reading	3.0	MW	11:30-12:45 pm	LCH A330	Staff	15 71 73
45187	ENG 088 06	Developmental Reading	3.0	TTH	11:30-12:45 pm	LCH A330	Staff	15 71 73
45188	ENG 088 07	Developmental Reading	3.0	MW	1:00- 2:15 pm	LCH A221	Staff	15 71 73
45189	ENG 088 08	Developmental Reading	3.0	TTH	2:30- 3:45 pm	LCH A330	Staff	15 71 73
45190	ENG 088 09	Developmental Reading	3.0	MW	# 4:00- 5:15 pm	LCH A330	Staff	15 71 73
45191	ENG 088 10	Developmental Reading	3.0	TTH	# 4:00- 5:15 pm	LCH A330	Staff	15 71 73
45192	ENG 088 11	Developmental Reading	3.0	MW	# 5:30- 6:45 pm	LCH A330	Staff	15 71 73
45193	ENG 088 12	Developmental Reading	3.0	TTH	# 5:30- 6:45 pm	LCH A330	Staff	15 71 73
45194	ENG 088 13	Developmental Reading	3.0	MW	# 7:00- 8:15 pm	LCH A330	Staff	15 71 73
45199	ENG 099 01	Basic Writing Workshop	3.0	TTH	7:00- 8:15 am	LCH A330	Staff	15 73
45200	ENG 099 02	Basic Writing Workshop	3.0	MW	8:30- 9:45 am	ERC E127	Staff	15 73
45201	ENG 099 03	Basic Writing Workshop	3.0	TTH	8:30- 9:45 am	ERC E127	Staff	15 73
45202	ENG 099 04	Basic Writing Workshop	3.0	MW	10:00-11:15 am	ERC E127	Staff	15 73
45203	ENG 099 05	Basic Writing Workshop	3.0	TTH	10:00-11:15 am	ERC E127	Staff	15 73
45204	ENG 099 06	Basic Writing Workshop	3.0	MW	11:30-12:45 pm	ERC E127	Staff	15 73
45205	ENG 099 07	Basic Writing Workshop	3.0	TTH	11:30-12:45 pm	ERC E127	Staff	15 73
45206	ENG 099 08	Basic Writing Workshop	3.0	TTH	1:00- 2:15 pm	LCH A225	Staff	15 73
45207	ENG 099 09	Basic Writing Workshop	3.0	MW	2:30- 3:45 pm	ERC E127	Staff	15 73
45208	ENG 099 10	Basic Writing Workshop	3.0	MW	# 4:00- 5:15 pm	ERC E127	Staff	15 73
45209	ENG 099 11	Basic Writing Workshop	3.0	TTH	# 4:00- 5:15 pm	ERC E127	Staff	15 73
45210	ENG 099 12	Basic Writing Workshop	3.0	MW	# 5:30- 6:45 pm	ERC E127	Staff	15 73
45211	ENG 099 13	Basic Writing Workshop	3.0	TTH	# 5:30- 6:45 pm	ERC E127	Staff	15 73
45212	ENG 099 14	Basic Writing Workshop	3.0	TTH	# 7:00- 8:15 pm	ERC E127	Staff	15 73
45213	ENG 099 15	Basic Writing Workshop	3.0	MW	# 8:30- 9:45 pm	ERC E127	Staff	15 73
45892	+ ENG 110 01	Freshman Composition I	3.0	MW	7:00- 8:15 am	LCH A230	Staff	75
45893	+ ENG 110 02	Freshman Composition I	3.0	MW	8:30- 9:45 am	LCH A230	Staff	75

Footnote definitions can be found at the end of the course listing section.
+ Consult current *University Catalog* for course prerequisite(s).

COURSE REF. NR.	DEPARTMENT NR. & SEC.	COURSE TITLE	UNITS	DAYS	HOURS	BLDG/RM	INSTRUCTOR	FOOTNOTES
45894	+ ENG 110 03	Freshman Composition I	3.0	TTH	8:30 - 9:45 am	LCH A230	Staff	75
45895	+ ENG 110 04	Freshman Composition I	3.0	MW	10:00 - 11:15 am	LCH A230	Staff	75
45896	+ ENG 110 05	Freshman Composition I	3.0	TTH	10:00 - 11:15 am	LCH A230	Staff	75
45897	+ ENG 110 06	Freshman Composition I	3.0	MW	11:30 - 12:45 pm	LCH A230	Staff	75
45898	+ ENG 110 07	Freshman Composition I	3.0	MW	1:00 - 2:15 pm	LCH A230	Staff	75
45899	+ ENG 110 08	Freshman Composition I	3.0	TTH	1:00 - 2:15 pm	LCH A230	Staff	75
45901	+ ENG 110 09	Freshman Composition I	3.0	MW	# 4:00 - 5:15 pm	LCH A230	Staff	75
45902	+ ENG 110 10	Freshman Composition I	3.0	TTH	# 5:30 - 6:45 pm	LCH A230	Staff	75
45903	+ ENG 110 11	Freshman Composition I	3.0	MW	# 7:00 - 8:15 pm	LCH A230	Staff	75
45904	+ ENG 111 01	Freshman Composition II	3.0	TTH	7:00 - 8:15 am	LCH A230	Staff	76
45905	+ ENG 111 02	Freshman Composition II	3.0	MW	8:30 - 9:45 am	LCH A221	Staff	76
45906	+ ENG 111 03	Freshman Composition II	3.0	TTH	8:30 - 9:45 am	LCH A221	Staff	76
45907	+ ENG 111 04	Freshman Composition II	3.0	MW	10:00 - 11:15 am	NSM D123	Staff	76
45908	+ ENG 111 05	Freshman Composition II	3.0	TTH	10:00 - 11:15 am	LCH A221	Staff	76
45909	+ ENG 111 06	Freshman Composition II	3.0	TTH	11:30 - 12:45 pm	LCH A221	Staff	76
45910	+ ENG 111 07	Freshman Composition II	3.0	MW	2:30 - 3:45 pm	LCH A221	Staff	76
45911	+ ENG 111 08	Freshman Composition II	3.0	MW	# 4:00 - 5:15 pm	LCH A221	Staff	76
45912	+ ENG 111 09	Freshman Composition II	3.0	TTH	# 4:00 - 5:15 pm	LCH A221	Staff	76
45913	+ ENG 111 10	Freshman Composition II	3.0	MW	# 5:30 - 6:45 pm	LCH A221	Staff	76
45914	+ ENG 111 11	Freshman Composition II	3.0	TTH	# 7:00 - 8:15 pm	LCH A230	Staff	76
45915	+ ENG 111 12	Freshman Composition II	3.0	MW	# 8:30 - 9:45 pm	LCH A230	Staff	76
45916	+ ENG 302 01	Eng Lit To 1642	3.0	TTH	# 7:00 - 8:15 pm	SBS B203	L Feuer	
45917	+ ENG 303 01	Eng Lit: 1642-1832	3.0	TTH	# 5:30 - 6:45 pm	SBS B203	Staff	
45918	+ ENG 304 01	Eng Lit: 1832-Present	3.0	MW	1:00 - 2:15 pm	SBS B203	Staff	
45920	+ ENG 305 01	Critical Reading of Literature	3.0	MW	11:30 - 12:45 pm	NSM D123	Staff	
45921	+ ENG 305 02	Critical Reading of Literature	3.0	TTH	2:30 - 3:45 pm	NSM D123	Staff	
45923	+ ENG 305 03	Critical Reading of Literature	3.0	MW	# 4:00 - 5:15 pm	NSM D123	Staff	
45924	+ ENG 305 04	Critical Reading of Literature	3.0	TTH	# 5:30 - 6:45 pm	SBS A104	J Hauss	
45925	+ ENG 305 05	Critical Reading of Literature	3.0	MW	# 8:30 - 9:45 pm	NSM D123	Staff	
45969	+ ENG 307 01	Practice In Lit Criticism	3.0	MW	11:30 - 12:45 pm	SBS A204	Staff	
45970	+ ENG 307 02	Practice In Lit Criticism	3.0	TTH	2:30 - 3:45 pm	SBS A204	Staff	
45971	+ ENG 307 03	Practice In Lit Criticism	3.0	MW	# 7:00 - 8:15 pm	SBS E220	T Giannotti	
45972	+ ENG 308 01	Crit Approach Child Lit	3.0	MW	10:00 - 11:15 am	SCC E127	Staff	
45974	+ ENG 308 02	Crit Approach Child Lit	3.0	TTH	2:30 - 3:45 pm	LCH A324	M Sutton	
45975	+ ENG 308 03	Crit Approach Child Lit	3.0	TTH	# 4:00 - 5:15 pm	SBS B215	Staff	
45976	+ ENG 308 04	Crit Approach Child Lit	3.0	MW	# 5:30 - 6:45 pm	LCH A324	Staff	
45977	+ ENG 308 05	Crit Approach Child Lit	3.0	TTH	# 7:00 - 8:15 pm	LCH A324	Staff	
45978	+ ENG 310 01	Stdy Of Language-Same Spa 310	3.0	MW	2:30 - 3:45 pm	SBS A204	C Zoerner	
45979	+ ENG 310 02	Stdy Of Language-Same Spa 310	3.0	TTH	# 7:00 - 8:15 pm	NSM D123	Staff	
45980	+ ENG 311 01	Phonology	3.0	TTH	# 5:30 - 6:45 pm	SAC 1101	B Mohr	
45981	+ ENG 314 01	English Syntax: Trad	3.0	TTH	7:00 - 8:15 am	SBS A204	Staff	
45982	+ ENG 314 02	English Syntax: Trad	3.0	MW	8:30 - 9:45 am	SBS A204	Staff	
45983	+ ENG 314 03	English Syntax: Trad	3.0	MW	10:00 - 11:15 am	SBS A204	Staff	
45984	+ ENG 314 04	English Syntax: Trad	3.0	TTH	11:30 - 12:45 pm	LCH A227	Staff	
45985	+ ENG 314 05	English Syntax: Trad	3.0	MW	1:00 - 2:15 pm	SBS D219	Staff	
45986	+ ENG 314 06	English Syntax: Trad	3.0	TTH	2:30 - 3:45 pm	LCH A230	Staff	
45987	+ ENG 314 07	English Syntax: Trad	3.0	MW	# 4:00 - 5:15 pm	SBS A204	Staff	
45988	+ ENG 314 08	English Syntax: Trad	3.0	TTH	# 4:00 - 5:15 pm	SBS A204	Staff	
45989	+ ENG 314 09	English Syntax: Trad	3.0	MW	# 5:30 - 6:45 pm	LCH A230	Staff	
45990	+ ENG 314 10	English Syntax: Trad	3.0	TTH	# 5:30 - 6:45 pm	SCC E149	Staff	
45991	+ ENG 314 11	English Syntax: Trad	3.0	MW	# 7:00 - 8:15 pm	SBS B231	Staff	
45992	+ ENG 314 12	English Syntax: Trad	3.0	TTH	# 8:30 - 9:45 pm	LCH A227	Staff	
46012	+ ENG 315 01	English Syntax: Gen-Trans	3.0	MW	# 4:00 - 5:15 pm	LCH A229	C Zoerner	
46013	+ ENG 317 01	Socioling: Black English <i>Cr Listed: 46014 ENG 584 01</i>	3.0	TTH	1:00 - 2:15 pm	LCH A227	B Mohr	63
46026	+ ENG 325 01	Poetry	3.0	TTH	11:30 - 12:45 pm	LCH A219	Staff	
46027	+ ENG 326 01	Prose Fiction	3.0	MW	# 4:00 - 5:15 pm	SBS B231	L Ferrario	
46028	+ ENG 327 01	Drama	3.0	TTH	# 8:30 - 9:45 pm	LCH A224	Staff	
46029	+ ENG 340 01	American Lit To 1865	3.0	TTH	# 7:00 - 8:15 pm	SBS B231	J Hauss	
46030	+ ENG 341 01	Amer Lit: 1865-Present	3.0	MW	2:30 - 3:45 pm	LCH A324	T Giannotti	

COURSE REF. NR.	DEPARTMENT NR. & SEC.	COURSE TITLE	UNITS	DRS	HOURS	BUDGRM	INSTRUCTOR	FOOTNOTES
46031	+ ENG 343	01 Afro-Amer Poetry & Drama	3.0	TTH	# 4:00- 5:15 pm	SBS B231	T Chin	
46032	+ ENG 344	01 African-American Prose	3.0	TTH	1:00- 2:15 pm	SBS B231	T Chin	
46033	+ ENG 347	01 Lit Of Ethnicity/Gender	3.0	MW	# 8:30- 9:45 pm	SBS B231	A White	
46034	+ ENG 350	01 Advanced Composition	3.0	MW	7:00- 8:15 am	LCH A221	Staff	77 90
46035	+ ENG 350	02 Advanced Composition	3.0	MW	8:30- 9:45 am	LCH A227	Staff	77 90
46036	+ ENG 350	03 Advanced Composition	3.0	TTH	8:30- 9:45 am	LCH A227	Staff	77 90
46037	+ ENG 350	04 Advanced Composition	3.0	MW	10:00- 11:15 am	LCH A229	Staff	77 90
46038	+ ENG 350	05 Advanced Composition	3.0	MW	10:00- 11:15 am	SCC D136	Staff	77 90
46039	+ ENG 350	06 Advanced Composition	3.0	TTH	10:00- 11:15 am	LCH A227	Staff	77 90
46040	+ ENG 350	07 Advanced Composition	3.0	MW	11:30- 12:45 pm	LCH A229	Staff	77 90
46041	+ ENG 350	08 Advanced Composition	3.0	TTH	11:30- 12:45 pm	LCH A229	T Chin	77 90
46042	+ ENG 350	09 Advanced Composition	3.0	MW	1:00- 2:15 pm	WH A139	Staff	77 90
46043	+ ENG 350	10 Advanced Composition	3.0	TTH	1:00- 2:15 pm	WH A139	Staff	77 90
46044	+ ENG 350	11 Advanced Composition	3.0	MW	2:30- 3:45 pm	WH A139	Staff	77 90
46045	+ ENG 350	12 Advanced Composition	3.0	TTH	2:30- 3:45 pm	WH A139	Staff	77 90
46046	+ ENG 350	13 Advanced Composition	3.0	MW	# 4:00- 5:15 pm	NSM C239	Staff	77 90
46047	+ ENG 350	14 Advanced Composition	3.0	TTH	# 4:00- 5:15 pm	SBS F121	Staff	77 90
46048	+ ENG 350	15 Advanced Composition	3.0	TTH	# 4:00- 5:15 pm	NSM C239	Staff	77 90
46049	+ ENG 350	16 Advanced Composition	3.0	MW	# 5:30- 6:45 pm	LCH A229	Staff	77 90
46050	+ ENG 350	17 Advanced Composition	3.0	MW	# 5:30- 6:45 pm	NSM D123	Staff	77 90
46051	+ ENG 350	18 Advanced Composition	3.0	TTH	# 5:30- 6:45 pm	LCH A229	Staff	77 90
46052	+ ENG 350	19 Advanced Composition	3.0	MW	# 7:00- 8:15 pm	NSM D129	Staff	77 90
46053	+ ENG 350	20 Advanced Composition	3.0	TTH	# 7:00- 8:15 pm	SAC 1101	Staff	77 90
46054	+ ENG 350	21 Advanced Composition	3.0	TTH	# 7:00- 8:15 pm	SCC E149	Staff	77 90
46055	+ ENG 350	22 Advanced Composition	3.0	MW	# 8:30- 9:45 pm	LCH A229	Staff	77 90
46056	+ ENG 350	23 Advanced Composition	3.0	TTH	# 8:30- 9:45 pm	LCH A221	Staff	77 90
46057	+ ENG 351	01 Comp For Element Sch Teachers	3.0	MW	# 4:00- 5:15 pm	SBS A210	Staff	
46058	+ ENG 352	01 Writ Spkg Skills Mgmt	3.0	TTH	10:00- 11:15 am	LCH A229	Staff	74 77
46059	+ ENG 352	02 Writ Spkg Skills Mgmt	3.0	MW	# 8:30- 9:45 pm	NSM D129	Staff	74 77
46020	+ ENG 413	01 History Of Engl Language <i>Cr Listed: 46021 ENG 513 01</i>	3.0	MW	2:30- 3:45 pm	LCH A227	V Wenzell	63
46022	+ ENG 414	01 American English <i>Cr Listed: 46023 ENG 514 01</i>	3.0	TTH	# 4:00- 5:15 pm	LCH A227	B Mohr	63
46024	+ ENG 420	01 Linguistic Analysis <i>Cr Listed: 46025 ENG 582 01</i>	3.0	MW	# 7:00- 8:15 pm	NSM D123	V Wenzell	63
46060	+ ENG 435	01 Readings In World Lit	3.0	MW	1:00- 2:15 pm	LCH A224	Staff	
46061	+ ENG 451	01 Creative Writing	3.0	TTH	10:00- 11:15 am	NSM D123	Staff	
46062	+ ENG 457	01 Advanced Comp for Teachers	3.0	TTH	# 4:00- 5:15 pm	SBS E220	Staff	
46063	+ ENG 465	01 Chaucer	3.0	TTH	# 5:30- 6:45 pm	LCH A224	M Sutton	
46064	+ ENG 467	01 Shakespeare	3.0	MW	# 5:30- 6:45 pm	LCH A219	L Smith	
46065	+ ENG 485	01 Stud In Lit, Comp, Read	3.0	MW	# 7:00- 8:15 pm	SAC 1101	D Sherman	
46015	+ ENG 486	01 Stu In Lang & Lit (TESL) <i>Cr Listed: 46016 ENG 586 01</i>	3.0	TTH	# 5:30- 6:45 pm	SBS E305	Staff	63
46066	+ ENG 487	01 Intro to 2nd Lang Teaching	3.0	TTH	# 4:00- 5:15 pm	SBS G122	Staff	
46067	+ ENG 487	02 Intro to 2nd Lang Teaching	3.0	MW	# 5:30- 6:45 pm	LCH A227	Staff	
46068	+ ENG 490	01 Sem In Lit: Postcolonial Conrad	3.0	MW	# 4:00- 5:15 pm	SBS G122	A White	20
46017	+ ENG 492	01 Sem In Ling: <i>Cr Listed: 46018 ENG 592 01</i>	3.0	TTH	11:30- 12:45 pm	LCH A225	B Mohr	20 63
46069	+ ENG 494S	01 Independent Study	1.0	TBA	TBA TBA	TBA TBA	Staff	13 20
46071	+ ENG 494S	02 Independent Study	2.0	TBA	TBA TBA	TBA TBA	Staff	13 20
46072	+ ENG 494S	03 Independent Study	3.0	TBA	TBA TBA	TBA TBA	Staff	13 20
46073	+ ENG 494S	04 Independent Study	3.0	TBA	TBA TBA	TBA TBA	Staff	13 20
46074	ENG 501	01 Advanced Studies in Literature	3.0	TTH	# 4:00- 5:15 pm	LCH A229	L Feuer	
46021	ENG 513	01 History of English Language <i>Cr Listed: 46020 ENG 413 01</i>	3.0	MW	2:30- 3:45 pm	LCH A227	V Wenzell	21 63
46023	ENG 514	01 American English <i>Cr Listed: 46022 ENG 414 01</i>	3.0	TTH	# 4:00- 5:15 pm	LCH A227	B Mohr	21 63
46075	ENG 530	01 Sem: Stu In Medieval Lit Love, Sexuality, and Identity	3.0	TTH	# 7:00- 8:15 pm	NSM D129	M Sutton	21
46076	ENG 540	01 Sem: Restoration & 18th C. Lit	3.0	TTH	# 4:00- 5:15 pm	NSM D129	Staff	21
46077	+ ENG 545	01 Literary Criticism	3.0	MW	# 8:30- 9:45 pm	LCH A330	T Giannotti	21

Footnote definitions can be found at the end of the course listing section.
+ Consult current University Catalog for course prerequisite(s).

COURSE REF.NR.	DEPARTMENT NR.&SEC.	COURSE TITLE	UNITS	DAYS	HOURS	BLDG/RM	INSTRUCTOR	FOOTNOTES
46078	ENG 546 01	Sem:Stu In Victorian Lit:	3.0	MW	# 5:30 - 6:45 pm	LCH A225	Staff	21
46079	ENG 549 01	Sem:Modern British Lit Narrating the New	3.0	MW	# 7:00 - 8:15 pm	SBS E305	A White	21
46080	ENG 552 01	Sem: Studies In Amer Lit Edgar Allen Poe	3.0	TTH	1:00 - 2:15 pm	SBS E216	J Hauss	21
46081	ENG 570 01	Seminar in Writing	3.0	MW	# 7:00 - 8:15 pm	SBS E216	L Ferrario	
46082	ENG 576 01	His & Theor Of Rhetoric	3.0	MW	# 8:30 - 9:45 pm	SBS D215	L Ferrario	21
46083	ENG 577 01	Cur Issues In Rhet & Comp Hybrid Writing: Composing Across Multiple Modes	3.0	MW	# 5:30 - 6:45 pm	NSM D129	Staff	21
46025	ENG 582 01	Seminar: Linguistic Analysis <i>Cr Listed: 46024 ENG 420 01</i>	3.0	MW	# 7:00 - 8:15 pm	NSM D123	V Wenzell	63
46014	ENG 584 01	Seminar: Sociolinguistics <i>Cr Listed: 46013 ENG 317 01</i>	3.0	TTH	1:00 - 2:15 pm	LCH A227	B Mohr	63
46084	+ ENG 585 01	Second Lang Acquisition	3.0	MW	# 5:30 - 6:45 pm	SBS A246	V Wenzell	21
46016	+ ENG 586 01	Tchg Lang & Lit:ESL <i>Cr Listed: 46015 ENG 486 01</i>	3.0	TTH	# 5:30 - 6:45 pm	SBS E305	Staff	21 63
46085	ENG 587 01	Sem:Cur Iss In TESL/Ling	3.0	TTH	# 8:30 - 9:45 pm	LCH A330	Staff	
46018	ENG 592 01	Sem:Topics In Ling Theory Typology and Universals <i>Cr Listed: 46017 ENG 492 01</i>	3.0	TTH	11:30-12:45 pm	LCH A225	B Mohr	21 63
46086	ENG 594S 01	Independent Study	1.0	TBA	TBA TBA	TBA TBA	Staff	13 21
46087	ENG 594S 02	Independent Study	2.0	TBA	TBA TBA	TBA TBA	Staff	13 21
46088	ENG 594S 03	Independent Study	3.0	TBA	TBA TBA	TBA TBA	Staff	13 21
46089	ENG 594S 04	Independent Study	3.0	TBA	TBA TBA	TBA TBA	Staff	13 21
46090	ENG 594S 05	Independent Study	3.0	TBA	TBA TBA	TBA TBA	Staff	13 21
45133	ENG 600S 71	Graduate Continuation Course <i>To register, contact Extended Education in EE 1100 or phone (310) 243-3741. For further info. contact your program instructor.</i>	0.0	TBA	TBA TBA	TBA TBA	Staff	13

Finance (See Business Administration)

FRENCH

46501	FRE 110 01	Beginning French I	3.0	MW	10:00-11:15 am	LCH A223	Staff	
46502	+ FRE 220 01	Second Year French	3.0	MW	1:00 - 2:15 pm	LCH A223	Staff	
46503	+ FRE 305 01	Adv Comp,syntax,stylistics	3.0	MW	2:30 - 3:45 pm	LCH A230	Staff	
	+ FRE 494S 01	Independent Study	3.0	TBA	TBA TBA	TBA TBA	M Dominguez	12

GEOGRAPHY

45219	GEO 100 01	Earth The Human Home I	3.0	MW	10:00-11:15 am	LCH A324	R Hay	
45220	GEO 100 02	Earth The Human Home I	3.0	TTH	11:30-12:45 pm	LCH A324	R Saunders	
45221	GEO 100 03	Earth The Human Home I	3.0	TTH	# 4:00 - 5:15 pm	LCH A324	R Saunders	
45222	GEO 200 01	Physical Geography	3.0	TTH	1:00 - 2:15 pm	SBS B137	R Hay	
45223	GEO 310 01	Geomorphology	3.0	MW	1:00 - 2:15 pm	NSM C239	R Hay	
45224	GEO 350 01	World Geography	3.0	MW	11:30-12:45 pm	LCH A324	Staff	
45225	GEO 350 02	World Geography	3.0	TTH	1:00 - 2:15 pm	SBS B140	J Keyantash	
45226	GEO 360 01	North America	3.0	MW	# 4:00 - 5:15 pm	LCH A324	Staff	
45227	GEO 360 02	North America	3.0	TTH	# 5:30 - 6:45 pm	LCH A324	Staff	
45228	+ GEO 415 01	Geographic Information System <i>Co-req: 45229 GEO 415L 01</i>	3.0	MW	1:00 - 1:30 pm	ERC A127	J Keyantash	64
45229	+ GEO 415L 01	Geographic Info. Systems Lab <i>Co-req: 45228 GEO 415 01</i>	0.0	MW	1:35 - 4:05 pm	ERC A127	J Keyantash	64
	GEO 494S 01	Independent Study	1.0	TBA	TBA TBA	TBA TBA	Staff	12
	GEO 494S 02	Independent Study	2.0	TBA	TBA TBA	TBA TBA	Staff	12
	GEO 494S 03	Independent Study	3.0	TBA	TBA TBA	TBA TBA	Staff	12
	GEO 498S 01	Directed Research	1.0	TBA	TBA TBA	TBA TBA	Staff	12
	GEO 498S 02	Directed Research	2.0	TBA	TBA TBA	TBA TBA	Staff	12
	GEO 498S 03	Directed Research	3.0	TBA	TBA TBA	TBA TBA	Staff	12

COURSE REF. NR.	DEPARTMENT NR. & SEC.	COURSE TITLE	UNITS	DAYS	HOURS	BLDG/RM	INSTRUCTOR	FOOTNOTES
-----------------	-----------------------	--------------	-------	------	-------	---------	------------	-----------

Graduate Education (See Education)

HEALTH SCIENCE

47429	HEA 100 01	Health & Lifestyles	3.0	MW	1:00- 2:15 pm	NSM B252	Staff	
47431	HEA 100 02	Health & Lifestyles	3.0	TTH	11:30-12:45 pm	NSM B252	Staff	
47432	HEA 100 03	Health & Lifestyles	3.0	TTH	1:00- 2:15 pm	NSM C221	Staff	
47438	HEA 280 01	Orientation & Rad Protect <i>RT First Year only</i>	1.0	TBA	TBA TBA	<i>off campus</i>	Staff	11
47440	HEA 281 01	Med Terminology:Radiology <i>RT First Year only</i>	1.0	TBA	TBA TBA	<i>off campus</i>	Staff	11
47442	HEA 287 01	Clinical Practicum I <i>RT First Year only</i>	1.0	TBA	TBA TBA	<i>off campus</i>	Staff	11
47483	HEA 300 01	Health In Public Educ	3.0	T	# 7:00- 9:45 pm	SBS B131	Staff	
47496	HEA 300 03	Health In Public Educ	3.0	S	9:00-11:45 am	ERC A103	Staff	
47489	HEA 300 92	Health In Public Educ <i>Students enrolled in this section must have internet access, independent study skills, and meet on campus for the midterm and final. Syllabi with meeting dates available at the bookstore or through distance learning at 310.243.2288.</i>	3.0	S	9:00-11:45 am	CHAN 58	Staff	
47499	+ HEA 312 01	Intro To Public Health	3.0	TH	# 7:00- 9:45 pm	SCC 11305	Staff	11
47500	HEA 314 01	Health Behavior	3.0	MW	# 7:00- 9:45 pm	NSM C221	Staff	11
47778	HEA 314 02	Health Behavior	3.0	TBA	TBA TBA	<i>off campus</i>	Staff	11
47507	+ HEA 315 01	Interpers Skills Hea Com	3.0	TH	# 7:00- 9:45 pm	WH F145	Staff	11
47509	+ HEA 318 01	Health Resources Mgmt	3.0	M	# 7:00- 9:45 pm	LCH A324	Staff	11
47774	+ HEA 321 01	Patient Assessment <i>PA Students only</i>	3.0	TBA	TBA TBA	<i>off campus</i>	Staff	11
47775	+ HEA 322 01	Principles Of Therapeutic <i>PA Students only</i>	3.0	TBA	TBA TBA	<i>off campus</i>	Staff	11
47776	+ HEA 323 01	Primary Care <i>PA Students only</i>	3.0	TBA	TBA TBA	<i>off campus</i>	Staff	11
47777	+ HEA 324 01	Internal Medicine <i>PA Students only</i>	4.0	TBA	TBA TBA	<i>off campus</i>	Staff	11
47433	+ HEA 342 01	Lower Limb Orthotics II <i>Co-req: HEA 342A</i>	3.0	T	1:00- 2:40 pm	SCC E173	Staff	11 64
47838	HEA 342A 01	Lower Limb Orthotics II Act <i>Co-req: HEA 342</i>	0.0	T	# 4:00- 5:50 pm	SCC E173	Staff	
47477	+ HEA 372 01	RT History, Philosophy, Review	1.0	S	1:00- 1:50 pm	SBS B101	Staff	11
47479	+ HEA 374 01	RT Sociopolitics Review	1.0	S	2:00- 5:00 pm	SBS B101	Staff	11
47443	HEA 380 01	Darkroom Chem/Techniques <i>RT First Year only</i>	1.0	TBA	TBA TBA	<i>off campus</i>	Staff	11
47444	HEA 381 01	Patient Care Proc Re: Radiolog <i>RT First Year only</i>	2.0	TBA	TBA TBA	<i>off campus</i>	Staff	11
47446	HEA 382 01	Prin Of Radiographic Exposure <i>RT First Year only</i>	3.0	TBA	TBA TBA	<i>off campus</i>	Staff	11
47449	HEA 385 01	Radiation Protection <i>RT Second Year only</i>	3.0	TBA	TBA TBA	<i>off campus</i>	Staff	11
47464	HEA 385 02	Radiation Protection <i>Licensed Technologists only</i>	3.0	S	8:00- 8:50 am	SBS D125	Staff	11
47447	HEA 387 01	Clinical Practicum II <i>RT First Year only</i>	3.0	TBA	TBA TBA	<i>off campus</i>	Staff	11
47435	+ HEA 450 01	Upper Limb Prosthetics <i>Co-req: HEA 450A</i>	3.0	W	8:00-10:50 am	SCC E173	Staff	11 64
47749	HEA 450A 01	Upper Limb Prosthetics Act <i>Co-req: HEA 450</i>	0.0	W	11:00-12:50 pm	SCC E173	Staff	64
47518	+ HEA 466 01	Environ Health Problems	3.0	S	9:00-11:45 am	WH A118	Staff	11
47519	+ HEA 468 01	Multicultural Health	3.0	T	# 7:00- 9:45 pm	SHC A145	Staff	
47520	+ HEA 472 01	Survey Of Health Care Fin	3.0	W	# 7:00- 9:45 pm	WH A117	Staff	11
47451	HEA 480 01	Radiological Physics <i>RT Second Year only</i>	2.0	TBA	TBA TBA	<i>off campus</i>	Staff	11
47467	HEA 480 02	Radiological Physics <i>Licensed Technologists only</i>	2.0	S	9:00- 9:50 am	SBS D125	Staff	11
47456	HEA 481 01	Topogr Anatomy & Positions II <i>RT Second Year only</i>	3.0	TBA	TBA TBA	<i>off campus</i>	Staff	11

Footnote definitions can be found at the end of the course listing section.
+ Consult current *University Catalog* for course prerequisite(s).

COURSE REF. NR.	DEPARTMENT NR. & SEC.	COURSE TITLE	UNITS	DAYS	HOURS	BLDG RM	INSTRUCTOR	FOOTNOTES
47470	HEA 481 02	Topogr Anatomy & Positions II <i>Licensed Technicians only</i>	3.0	S	10:00-10:50 am	SBS D125	Staff	11
47458	HEA 487 01	Clinical Practicum IV <i>Licensed Technicians only</i>	1.0	TBA	TBA TBA	<i>off campus</i>	Staff	11
47471	HEA 487 02	Clinical Practicum IV <i>Licensed Technicians only</i>	1.0	S	11:00-12:50 pm	SBS D125	Staff	11
47460	HEA 488 01	Clinical Practicum V <i>RT Second Year only</i>	3.0	TBA	TBA TBA	<i>off campus</i>	Staff	11
47473	HEA 488 02	Clinical Practicum V <i>RT Second Year only</i>	3.0	S	1:00- 4:50 pm	SBS D125	Staff	11
47521	+ HEA 490 01	Hea Sci Senior Seminar	3.0	TH	# 7:00- 9:45 pm	SHC A145	Staff	11
47725	+ HEA 493 01	Precep Orth/Pros	2.0	F	TBA TBA	<i>off campus</i>	Staff	11
47461	HEA 499 01	Senior Project Radiology	1.0	TBA	TBA TBA	<i>off campus</i>	Staff	11

HEALTH SCIENCES, DIVISION OF

47522	HSC 201 01	Health Systems & Perspectives	3.0	M	# 4:00- 6:45 pm	SAC 3141	Staff	
47524	HSC 201 02	Health Systems & Perspectives	3.0	W	# 7:00- 9:45 pm	SCC 11305	Staff	
47525	+ HSC 308 01	Pathophys for Hlth Professions	3.0	W	# 7:00- 9:45 pm	SCC E149	Staff	
47916	+ HSC 308 02	Pathophys for Hlth Professions <i>PA Students only</i>	3.0	TBA	TBA TBA	<i>off campus</i>	Staff	
47526	+ HSC 491 01	Management in Health Sciences	3.0	TH	# 4:00- 6:45 pm	WH A117	Staff	11
47527	+ HSC 492 01	Research Methods in Hlth Sci	3.0	F	1:00- 3:45 pm	WH A118	Staff	
47529	+ HSC 492 02	Research Methods in Hlth Sci	3.0	TH	# 7:00- 9:45 pm	EAC 400	Staff	
47610	+ HSC 495 01	Spec Topics in Hlth Sciences <i>Introduction to Orthotics & Prosthetics</i>	3.0	M	2:00- 5:00 pm	SCC E173	Staff	
47687	HSC 500 01	Health Care Leadership & Mgt	3.0	T	# 7:00- 9:45 pm	LCH A219	Staff	21
47692	HSC 512 01	Principles of Managed Care	3.0	W	# 7:00- 9:45 pm	LCH A225	Staff	21
47695	+ HSC 524 01	HS Res & Funded Projects	3.0	TH	# 7:00- 9:45 pm	SBS F121	Staff	21
47694	+ HSC 530 01	HC Strat Plan & Market	3.0	S	9:00-11:40 am	WH A117	Staff	21
47697	+ HSC 596 01	Pract in Prof Studies	3.0	TBA	TBA TBA	<i>off campus</i>	Staff	11 21
	+ HSC 598S 01	Directed Research	1.0	TBA	TBA TBA	TBA TBA	Staff	11 12
45135	HSC 600S 71	Graduate Continuation Course <i>To register, contact Extended Education in EE 1100 or phone (310) 243-3741. For further info, contact your program instructor.</i>	0.0	TBA	TBA TBA	TBA TBA	Staff	13

HISTORY

46320	HIS 100 01	Perspective On The Present	3.0	MW	10:00-11:15 am	SBS D225	M Garber	
46323	HIS 100 02	Perspective On The Present	3.0	MW	# 4:00- 5:15 pm	SBS D121	F Stricker	
46321	HIS 101 01	History Of United States	3.0	MW	1:00- 2:15 pm	SBS F125	Staff	41
46325	HIS 101 02	History Of United States	3.0	MW	# 5:30- 6:45 pm	SBS F125	Staff	41
46328	HIS 101 03	History Of United States	3.0	TTH	11:30-12:45 pm	SBS F125	Staff	41
46329	HIS 101 04	History Of United States	3.0	TTH	# 4:00- 5:15 pm	SBS F125	Staff	41
46794	HIS 101 51	History Of United States <i>Restricted to Statewide Nursing Students</i>	3.0	TBA	TBA TBA	TBA TBA	Staff	25 41
46331	HIS 120 01	World Civilizations I	3.0	TTH	# 5:30- 6:45 pm	SBS F125	C Udeze	
46334	HIS 121 01	World Civilizations II	3.0	TTH	11:30-12:45 pm	SBS B137	H Holter	
46336	HIS 121 02	World Civilizations II	3.0	MW	10:00-11:15 am	WH F145	Staff	
46338	+ HIS 300 01	Research & Writing Skills	3.0	MW	2:30- 3:45 pm	SBS F101	M Garber	11 90
46340	+ HIS 300 02	Research & Writing Skills	3.0	MW	# 4:00- 5:15 pm	EAC 501	Staff	11 90
46362	HIS 301 01	Indiv Fam & Com His Persp	3.0	MW	# 7:00- 8:15 pm	SBS D219	Staff	
46363	HIS 301 02	Indiv Fam & Com His Persp	3.0	MW	# 5:30- 6:45 pm	SBS D219	Staff	
46364	HIS 301 03	Indiv Fam & Com His Persp	3.0	TTH	2:30- 3:45 pm	SBS D219	Staff	
46365	HIS 301 04	Indiv Fam & Com His Persp	3.0	TTH	# 5:30- 6:45 pm	SBS D219	Staff	
46367	+ HIS 304 01	Theory & Prac Of History	3.0	TTH	1:00- 2:15 pm	SBS D219	C Udeze	
46368	HIS 305 01	World History for Teachers	3.0	TTH	# 4:00- 5:15 pm	SBS D219	H Holter	
46791	HIS 305 02	World History for Teachers	3.0	MW	# 7:00- 8:15 pm	SBS E116	Staff	
46369	HIS 312 01	High Middle Ages	3.0	MW	11:30-12:45 pm	SBS B203	C Udeze	
46370	HIS 330 01	Us Colonial Period	3.0	MW	11:30-12:45 pm	SBS D219	M Garber	
46371	HIS 333 01	US Civil War & Recon	3.0	TTH	2:30- 3:45 pm	SBS B231	L Luciano	

COURSE REF. NR.	DEPARTMENT NR. & SEC.	COURSE TITLE	UNITS	DAYS	HOURS	BLDG RM	INSTRUCTOR	FOOTNOTES
46378	HIS 336 01	US Recent Period	3.0	M	# 7:00- 9:45 pm	EAC 500	F Stricker	
46372	HIS 341 01	California	3.0	TTH	# 5:30- 6:45 pm	SBS B209	L Luciano	
46373	HIS 341 02	California	3.0	W	# 4:00- 5:15 pm	SBS E122	Staff	
46379	HIS 343 01	Afro-Amer: Africa-Recon <i>Cr Listed: 46392 AFS 395 02</i>	3.0	TTH	2:30- 3:45 pm	SBS D121	I Anuakan	63
46375	HIS 345 01	Hist Mex-Amer People I	3.0	MW	11:30-12:45 pm	SBS F125	Staff	
46377	HIS 348 01	Labor In American Society	3.0	W	# 7:00- 9:45 pm	SBS A104	F Stricker	
46380	HIS 360 01	Africa: Pre-Colonial Per <i>Cr Listed: 46461 AFS 395 03</i>	3.0	MW	# 5:30- 6:45 pm	SBS B231	Staff	63
46381	HIS 368 01	Mexico: Colonial	3.0	MW	2:30- 3:45 pm	SBS B231	Staff	
46382	HIS 380 01	Women In History	3.0	MW	# 5:30- 6:45 pm	SBS B203	M Garber	
46383	+ HIS 490 01	Senior Seminar In History	3.0	MW	1:00- 2:15 pm	SBS A204	F Stricker	
46387	+ HIS 490 02	Senior Seminar In History	3.0	TTH	# 4:00- 5:15 pm	SBS A210	Staff	

HONORS PROGRAM

CAS 101 01	Pers Soc Intell Develop <i>Restricted to Honors Students only</i>	3.0	TTH	10:00-11:15 am	SBS E126	M Cappel	12 23
PHY 100 01	Patterns In Nature <i>Restricted to Honors Students only</i>	3.0	MW	10:00-11:15 am	NSM C221	J Imai	12 23
UNV 295 02	Selected Topics <i>Restricted to Honors Students only</i>	1.0	F	11:00-11:50 am	SBS A144	Staff	12 23

HUMANITIES

46536 + HUM 200 01	Intro To Humanities <i>The C.L.A.S.S. program will provide study sessions for students in this section.</i>	3.0	MW	11:30-12:45 pm	LCH A224	P Rodney	78
46544 + HUM 200 02	Intro To Humanities <i>The C.L.A.S.S. program will provide study sessions for students in this section.</i>	3.0	TTH	10:00-11:15 am	LCH A224	Staff	78
46555 + HUM 200 03	Intro To Humanities <i>The C.L.A.S.S. program will provide study sessions for students in this section.</i>	3.0	TTH	1:00- 2:15 pm	LCH A224	Staff	78
46558 + HUM 200 04	Intro To Humanities <i>The C.L.A.S.S. program will provide study sessions for students in this section.</i>	3.0	TTH	2:30- 3:45 pm	LCH A224	Staff	78
46577 + HUM 200 05	Intro To Humanities <i>The C.L.A.S.S. program will provide study sessions for students in this section.</i>	3.0	MW	# 4:00- 5:15 pm	LCH A224	Staff	78
46579 + HUM 200 06	Intro To Humanities <i>The C.L.A.S.S. program will provide study sessions for students in this section.</i>	3.0	MW	# 5:30- 6:45 pm	LCH A224	Staff	78
46581 + HUM 200 07	Intro To Humanities <i>The C.L.A.S.S. program will provide study sessions for students in this section.</i>	3.0	TTH	# 7:00- 8:15 pm	LCH A224	Staff	78
46585 + HUM 310 01	Key Concepts The American Dream	3.0	TTH	8:30- 9:45 am	LCH A219	Staff	19
46590 + HUM 310 02	Key Concepts War & Human Experience	3.0	TTH	10:00-11:15 am	LCH A219	L Luciano	19
46587 + HUM 310 03	Key Concepts War & Human Experience	3.0	MW	1:00- 2:15 pm	LCH A219	Staff	19
46591 + HUM 310 04	Key Concepts Success & Values in the U.S.	3.0	TTH	# 4:00- 5:15 pm	LCH A219	Staff	19
46593 + HUM 310 05	Key Concepts The American Dream	3.0	TTH	# 5:30- 6:45 pm	LCH A219	Staff	19
47835 + HUM 310 08	Key Concepts	3.0	TTH	1:00- 2:15 pm	SBS E220	Staff	19
46599 + HUM 312 01	Key Movements African Literature & Culture	3.0	MW	10:00-11:15 am	LCH A224	M Furusa	19
46600 + HUM 312 02	Key Movements Arts & Religion in African World Cultures	3.0	MW	11:30-12:45 pm	SBS B231	H Caldwell	19
46602 + HUM 312 03	Key Movements African Literature & Culture	3.0	MW	# 4:00- 5:15 pm	LCH A219	M Furusa	19
46604 + HUM 312 04	Key Movements Modernism	3.0	F	9:30-12:15 pm	LCH A219	Staff	19

Footnote definitions can be found at the end of the course listing section.
+ Consult current University Catalog for course prerequisite(s).

COURSE REF. NR.	DEPARTMENT NR. & SEC.	COURSE TITLE	UNITS	DAYS	HOURS	BLDG RM	INSTRUCTOR	FOOTNOTES
47836	+ HUM 312	05 Key Movements	3.0	MW	8:30 - 9:45 am	LCH A219	M Furusa	19
46611	+ HUM 314	01 Key Issues Literature & the Rights of Women	3.0	TTH	10:00 - 11:15 am	LCH A324	Staff	19
46613	+ HUM 314	02 Key Issues Art & Social Protest	3.0	MW	11:30 - 12:45 pm	LCH A228	Staff	19
46621	+ HUM 314	03 Key Issues Visions of Los Angeles	3.0	TTH	1:00 - 2:15 pm	SBS B203	H Holter	19
46615	+ HUM 314	04 Key Issues Art As Social Protest	3.0	M	# 7:00 - 9:45 pm	SAC 3152	D Brooking	19
46617	+ HUM 314	05 Key Issues Art As Social Protest	3.0	W	# 7:00 - 9:45 pm	SAC 3152	D Brooking	19
46618	+ HUM 314	06 Key Issues Literature & the Rights of Women <i>Meets: 8/23; 9/13, 9/27; 10/11, 10/25/03 Must attend full first class.</i>	3.0	S	8:30 - 6:00 pm	LCH A224	Staff	19 65
46619	HUM 500	01 The Humanities in the City	3.0	M	# 7:00 - 9:45 pm	LCH A219	E Christova	21
46620	HUM 512	01 Texts and Language	3.0	W	# 7:00 - 9:45 pm	LCH A221	Staff	21
45136	HUM 600S	71 Graduate Continuation Course <i>To register, contact Extended Education in EE 1100 or phone (310) 243-3741. For further info. contact your program instructor.</i>	0.0	TBA	TBA TBA	TBA TBA	Staff	13

HUMAN SERVICES

46414	ANT 310	01 Culture & Personality	3.0	MW	# 7:00 - 8:15 pm	SBS A144	S Needham	
46420	ANT 335	01 Comparative Cultures <i>Cr Listed: 46696 APP 322 01</i>	3.0	MW	# 4:00 - 5:15 pm	SBS A144	S Needham	63
46423	ANT 389	01 Transmission Of Culture	3.0	TTH	# 8:30 - 9:45 pm	SBS A144	Staff	
46513	+ BIO 250	01 Elem Hum Anat & Physiol	3.0	TTH	8:30 - 9:45 am	NSM C221	Staff	
46520	+ BIO 254	01 Human Biology	3.0	TTH	# 5:30 - 6:45 pm	NSM D129	R Giacosis	
46588	+ BIO 374	01 Drug Abuse	3.0	MW	1:00 - 2:15 pm	NSM D123	R Giacosis	
46603	+ BIO 380	01 Bio Childhd & Adolescence	3.0	TTH	1:00 - 2:15 pm	NSM D129	Staff	
46605	+ BIO 386	01 Human Aging	3.0	TTH	1:00 - 2:15 pm	SBS B215	Staff	
45024	HUS 300	01 Intro To Human Services	3.0	S	10:00 - 12:45 pm	SBS B109	J Todd	11 30
46261	PSY 314	01 Behavior Modification	3.0	TTH	11:30 - 12:45 pm	SBS A216	Staff	
46262	PSY 314	02 Behavior Modification	3.0	TTH	# 5:30 - 6:45 pm	SBS B131	Staff	
46267	PSY 340	01 Social Psych: Psych Persp	3.0	TTH	11:30 - 12:45 pm	SBS F225	S Wilcox	
46269	PSY 342	01 Interprsn And Group Dynam	3.0	MW	# 8:30 - 9:45 pm	SBS A110	Staff	
46271	PSY 342	02 Interprsn And Group Dynam	3.0	MW	2:30 - 3:45 pm	SBS D219	Staff	
46272	PSY 350	01 Child Psychology	3.0	MW	11:30 - 12:45 pm	SBS F225	M Hurtado-Ortiz	
46273	PSY 350	02 Child Psychology	3.0	MW	1:00 - 2:15 pm	SBS D225	M Hurtado-Ortiz	
46274	PSY 350	03 Child Psychology	3.0	MW	# 5:30 - 6:45 pm	SCC 11305	M Hurtado-Ortiz	
46275	PSY 352	01 Psych Adult Develop/Aging	3.0	MW	# 4:00 - 5:15 pm	SBS B143	M Hurtado-Ortiz	
46612	PSY 353	01 Experience Death & Dying	3.0	MW	1:00 - 2:15 pm	SBS F225	S Wilcox	
46281	PSY 363	01 The Abnormal Personality	3.0	TTH	10:00 - 11:15 am	SBS D225	R Davis	
46283	PSY 363	02 The Abnormal Personality	3.0	TTH	1:00 - 2:15 pm	NSM B252	R Davis	
46284	PSY 363	03 The Abnormal Personality	3.0	MW	# 5:30 - 6:45 pm	NSM B252	A Hass	
46285	PSY 367	01 Effective Comm Skills	3.0	MW	8:30 - 9:45 am	SBS G122	Staff	
46286	PSY 367	02 Effective Comm Skills	3.0	TTH	# 8:30 - 9:45 pm	SBS B231	Staff	
46287	PSY 368	01 Human Sexuality	3.0	TTH	# 7:00 - 8:15 pm	WH D165	Staff	
46288	PSY 372	01 Indust Organizational Psy	3.0	TTH	# 4:00 - 5:15 pm	SBS A110	S Danis	
46290	PSY 383	01 Psych Of Black Experience	3.0	F	11:30 - 2:15 pm	SBS B131	R Davis	
46291	+ PSY 396	01 Practicum In Psychology <i>Co-req: 46322 PSY 396S 01</i>	3.0	TH	2:30 - 3:45 pm	SBS F101	L Gray-Shellberg	31 52 58 64
46322	+ PSY 396S	01 Practicum In Psychology <i>Co-req: 46291 PSY 396 01</i>	0.0	TBA	TBA TBA	TBA TBA	L Gray-Shellberg	31 52 58 64
46327	+ PSY 464	01 Intro To Clinical Psych	3.0	T	# 4:00 - 6:45 pm	NSM B252	Staff	
45025	+ PSY 496	01 Internship <i>Co-req: 45026 PSY 496S 01</i>	6.0	W	10:00 - 11:15 am	SBS A246	J Todd	20 31 64
45026	+ PSY 496S	01 Internship <i>Co-req: 45025 PSY 496 01</i>	0.0	TBA	TBA TBA	TBA TBA	J Todd	20 31 64
47088	PUB 300	01 Foundation Of Pub Admin	3.0	TTH	1:00 - 2:15 pm	SBS B143	J Smith	
47089	PUB 300	02 Foundation Of Pub Admin	3.0	T	# 7:00 - 9:45 pm	SBS F225	Staff	



Apply Online, Catalogs, Search for Classes,
Financial Aid Status, Student Account,
Schedule, Grades, Transcript, & More...

WWW.CSUDH.EDU

Admissions Application

Due

August 1, 2003

All Supporting Documentation

Due

August 8, 2003

- REGISTER AND WAITLIST CLASSES
- VIEW AND PRINT YOUR GRADES
- APPLY ONLINE
- ACCESS CSUDH COLLEGE CATALOG AND SCHEDULES
- APPLY FOR FINANCIAL AID AND VIEW STATUS ONLINE
- CHANGE YOUR ADDRESS

3 WAYS TO:

- VIEW AND PRINT GRADES
- CHECK FOR COURSE AVAILABILITY
- REVIEW CURRENT COURSE SCHEDULE

1 - ToroWeb @ www.csudh.edu*

2 - T.O.R.O.S. @ (310) 243-2REG

3 - Toro Touch Kiosks - located in the Copy Center, WH A214,
Loker Student Union and University Library (ERC)

(310) 243-2REG

* Or, access toroWeb and read your
email @ pipeline.csudh.edu

- REGISTER FOR CLASSES
- WAITLIST CLOSED CLASSES
- ACCESS YOUR GRADES
- CHECK COURSE AVAILABILITY
- REVIEW YOUR ACCOUNT BALANCE
- PAY FEES BY CREDIT CARD (310) 516-4493
- CHECK YOUR FINANCIAL AID STATUS
- IMPORTANT DATES AND DEADLINES
- MUCH MORE!

START

Campus Pipeline
Student E-Mail, Catalogs,
Message Board, Chotroom,
Apply Online, Registration,
Student Account, Schedule,
Grades, Transcript, & More...
(ENTER LOGIN & PIN)



Apply Online, Catalog, Registration,
Financial Aid Status, Student Account,
Schedule, Grades, Transcript, & More...

**Register and waitlist
classes, unofficial
transcripts, grades,
course search,
financial aid, pay
fees, apply online,
student schedules,
catalogs, class
schedules, etc.**

**Personal
Announcements,
news updates,
Campus calendars,
read/send email -
(Yourname@cp.csudh.edu)**



pipeline.csudh.edu



**Online course access,
course syllabi, groups**

**Direct access to
faculty, research
tools, informative
course links**

Information and Instructions

Telephone Registration System (T.O.R.O.S.):

Registration
(310) 243-2REG
or (310) 516-4REG

Register*
Waitlist*
Add Classes*
Drop Classes*
Review your Schedule*
Check course availability*

Additional Telephone Information System Applications:

Admissions (310) 243-3600

Billing (310) 243-2734
(310) 516-4493

Financial Aid (310) 243-3647

Grade Reporting (310) 243-2308

Admission Decision
Status of Application
Documents outstanding

Account Balance*
Payment by Credit Card

Status of Application*
Documents outstanding*
Documents received*
Loan processing*
Check disbursement*

Term grades*
GPA*
Academic Standing*

Please Note

As of June 30, T.O.R.O.S. (Telephone Registration Systems) will no longer be available for registration, admissions and other processes on this page. If you normally use T.O.R.O.S., please begin using Campus Pipeline, or [toroWeb](http://www.csudh.edu), at

<http://www.csudh.edu>

Computers that can access this Web site are available on campus and at local libraries. Thank you.

Touch-screen Information Kiosks are located in the Library, Loker University Student Union, and in the Copy Center, WH A214.

Use your student identification number and personal identification number.

Admissions and Financial Aid application status • registration schedule • Add/Drop form • unofficial transcript • grades and GPA • account balance • campus maps • departmental telephone directory • calendar of University events • deadlines and much more!

* You may also view this information via [toroWeb](http://www.csudh.edu) at www.csudh.edu - click on the [toroWeb](http://www.csudh.edu) icon.

If you need additional assistance, you may select the option to transfer to an operator during office hours.

Please call back later if an operator is not available. Do not call another office as staff may not be able to answer detailed questions related to other offices.

Use E-mail to contact the Registrar's Office and obtain a quick response to questions regarding graduation, registration, records and transcripts.

Send your note to:

REGISTRAR@CSUDH.EDU

New/Returning Students – First Semester

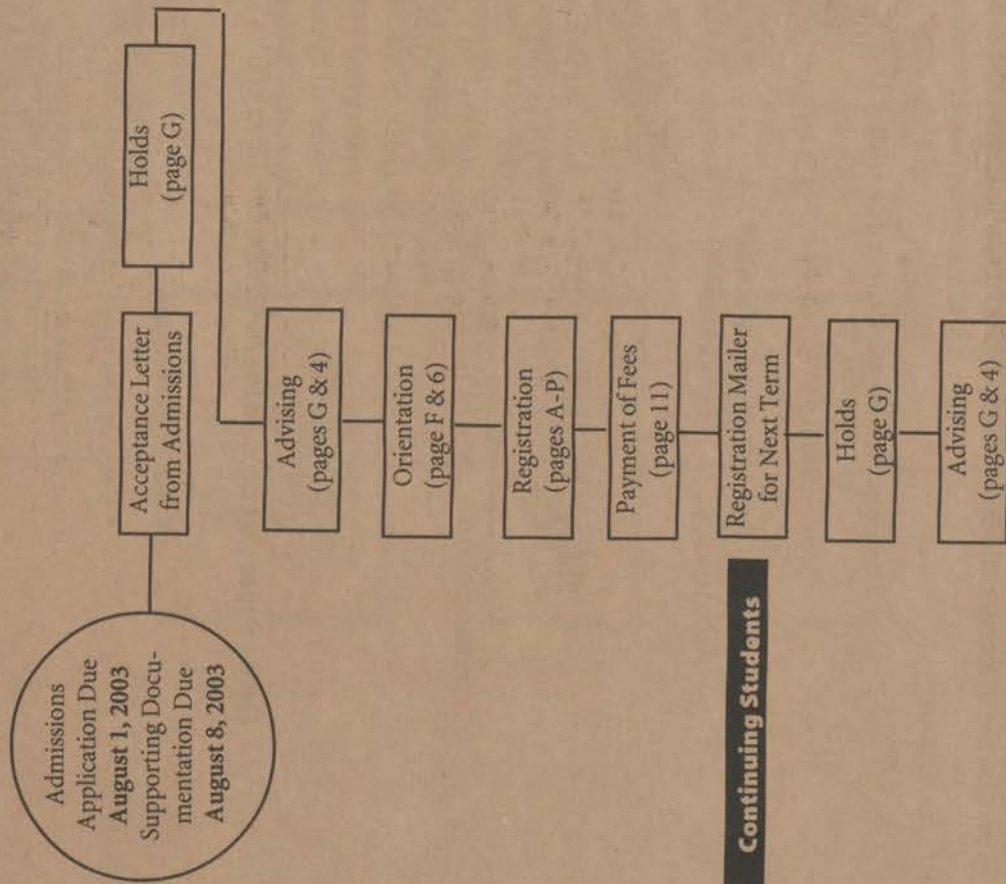

Continuing Students

Registration Schedule Information

Change of Program

Students are responsible for initiating action and completing the process for change of program by the published deadlines below.

Students are not automatically dropped; it is the student's responsibility to officially drop a class. Non-attendance without properly dropping can lead to the issuance of a "WU" grade. However, in some cases, faculty may initiate a formal drop of students who have not attended the first two class meetings (or the first meeting if a class meets only once a week), and have not notified the faculty member that the absence is temporary. (Refer to University Policies, "Attendance at *First Class Meeting*.") Change of Program forms are available from and must be returned in person to the Office of Admissions and Records.

- Failure to pay fees by the deadline may result in disenrollment from classes

- A change of program is any change that is made in a student's official schedule. Such a change includes: dropping a class, adding a class, changing the number of semester units for a class in which the student is registered, changing the section of the same course. It is the student's responsibility to verify classes on the mailed **Schedule Confirmation**, via T.O.R.O.S., toroWeb or the Toro Touch Information Kiosk.
- A valid student ID Card or fee payment receipt is required for all program changes, withdrawals and adds.
- All change of program forms, CR/NC, audit, and withdrawal forms are obtained from and must be returned in-person (no mailing) to the Records/Registration Office during office hours by the published deadlines.

See table on following page for additional information.

Fall 2003 REGISTRATION SCHEDULE

Calendar Period	Partial Withdrawal	Complete Withdrawal	Add a Class	Change Basis of Grading	Late Registration	Fees Due
Registration (toroWeb or Touchtone Registration System T.O.R.O.S.) Apr. 21 - Aug. 19, 2003	Drop or completely withdraw via toroWeb @ www.csudh.edu or T.O.R.O.S. @ (310) 243-2REG Fees Refunded Automatically	Drop via T.O.R.O.S. @ (310) 243-2REG or via toroWeb @ www.csudh.edu, or in-person with a Complete Withdrawal form **** - Student's signature only required** Fees refunded automatically	Add via toroWeb @ www.csudh.edu or T.O.R.O.S. (310) 243-2REG*** May not exceed 18 units	Not Permitted	N/A	July 10, 2003 (registered) Apr. 21 - Jun. 27, 2003 Due within 5 days of registration (registered) Jun. 28 - Aug. 8, 2003 Due at time of registration (registered) Aug. 9 - Aug. 19, 2003
Fall 2003 Term						
Week 1 Aug. 25 - 29, 2003	Drop via T.O.R.O.S. @ (310) 243-2REG or via toroWeb @ www.csudh.edu, or in-person with a Change of Program form **	Drop via T.O.R.O.S. @ (310) 243-2REG or via toroWeb @ www.csudh.edu, or in-person with a Complete Withdrawal form **** - Student's signature only required** Fees refunded automatically	In-person only with a Change of Program Form or Registration Access Mailer (back of form) - Instructor's signature required for each course	CR/NC Form - Instructor's signature required Approval for Audit Form - Instructor's signature required - Must register for course before you are allowed to audit	In-person only with Change of Program Form or Registration Access Mailer (back of form) - Instructor's signature required for each course. \$25 late fee	Due at time of registration (Nursing students - Fees must accompany registration) Late Fee (\$25) will be assessed. Last Day to Lat Register is Sep. 11, 2003
Week 2 Sep. 1 - 5, 2003						
Week 3 Sep. 8 - 11, 2003						
Interim Sep. 12 - Nov. 13, 2003	Change of Program Form**** Serious and compelling reasons required. Obtain Instructor and Department Chair signatures for each course.	Withdrawal Form****	Not Permitted	Not Permitted	Not Permitted	N/A
Last Three Weeks of Instruction Nov. 24 - Dec. 4, 2003	Change of Program Form Medical documentation of serious accident or illness required. Obtain Instructor, Department Chair and Dean signatures for each course.	Withdrawal Form****	Not Permitted	Not Permitted	Not Permitted	N/A
After Dec. 4, 2003	Not Permitted	Not Permitted	Not Permitted	Not Permitted	Not Permitted	N/A

For additional information, see pages 11-14

** Department chair approval is required to drop the following courses: ENG 088, ENG 099, MAT 003, MAT 005, MAT 009. You will not be allowed to drop these courses via T.O.R.O.S. or toroWeb.

*** If the course is closed, you will be given the option to check for alternates or to be placed on a waiting list - waitlists are only available during this period.

**** Nursing students may request form from SOH Student Services Center (800) 344-5484 or online at www.csudh.edu/soh/don/index.htm, or, email sohadvising@soh.csudh.edu. Forms should be returned to SOH Student Services Center via U.S. mail or fax @ (310) 217-6800. Forms must be received on or before due dates.

Registration Information

Please see page H for information on waitlisting full classes.

Fall 2003

Registration Dates and Times

REGISTRATION, WAITLISTING AND SCHEDULE ADJUSTMENT

T.O.R.O.S. @ www.csudh.edu or (310) 243-2REG

For: Continuing students and new students formally admitted to the University

Dates: Monday, Apr. 21, 2003 - Tuesday, Aug. 19, 2003.

Monday - Thursday, Saturday
6:00 a.m. - 12:00 midnight

Friday - 6:00 a.m. - 9:00 p.m.

Fees: Payment deadlines:

1. Thursday, Jul. 10, 2003 (students who register Apr. 21 - Jun. 27, 2003)
2. Fees due within 5 days of registration (students who register Jun. 28 - Aug. 8, 2003)
3. Fees are due at time of registration (students who register Aug. 9 - Aug. 19, 2003)

See pages 11-14 for additional fee information.

LATE REGISTRATION

For: Continuing students and new students formally admitted to the University who did not participate in Registration

Dates: Monday, Aug. 25, 2003 - Thursday, Sep. 12, 2003

In-person: Office of Admissions and Records, WH C290.

Office Hours:

Monday

8:00 a.m. - 6:00 p.m.

Tuesday & Wednesday

8:00 a.m. - 7:00 p.m.

Thursday

8:00 a.m. - 6:00 p.m.

Friday

8:00 a.m. - 12:00 noon

Saturday, Sep. 6, 2003

8:00 a.m. - 1:00 p.m.

Fees: Due on day of Registration.

Additional \$25.00 Late Registration fee assessed.

Note: Waitlisting is not available during Late Registration.

See pages 11-14 for additional fee information.

ADDS (after August 19, 2003)

For: Students who have already registered but who wish to add classes

Dates: Monday, Aug. 25, 2003 - Thursday, Sep. 11, 2003

In-person: Admissions and Records, WH C290

Office Hours: Same as Late Registration.

Signatures: An instructor's signature is required for each class.

Fees: Payment of difference between part-time and full-time fees due on day of add(s), if adding classes will result in a change to full-time status.

Final deadline: September 11, 2003. See pages 11-14 for additional fee and installment payment plan information.

DROPS AND SCHEDULE REVIEW (after August 19, 2003)

T.O.R.O.S. @ www.csudh.edu or (310) 243-2REG

For: Students who have already registered but who wish to check their schedule or drop class(es).

Dates: Monday, Aug. 25, 2003 - Thursday, Sep. 12, 2003

In-person: Admissions and Records, WH C290

Office Hours: Same as Late Registration.

Signatures: No signature is required to drop during the drop with refund period. Dept. approval is required to drop remedial English and math courses during the drop without "W" grade period.

Fees: Refunds due to complete with drawal from classes or to a drop from full-time to part-time status will be issued after Sep. 11, 2003; it is not necessary to submit a written application for refund of fees.

Non-attendance in class, notifying the instructor, or stopping payment on a check does NOT officially constitute dropping or withdrawing from a course. The Office of Admissions and Records must be notified and appropriate forms must be filed.

New Student Orientation

Each semester a new student orientation is held. Students will receive specific information regarding the time and place of orientation. If you do not receive information or have a question regarding orientation, please contact the Office of Student Life or call (310) 243-2081.

Registration Procedures

Each student eligible to register will receive a *Registration Access Mailer* or a letter from the Admissions and Records Office, that provides important registration information:

- Registration appointment date and time
- Personal Identification Number (PIN)
- Student Identification Number (SID) - social security number on record
- Major(s)
- Advising holds for students required to seek advising prior to registration
- Other holds preventing registration

It is very important to review all the information printed, to take the appropriate action to correct inaccurate information, and to seek advising or clear other holds several working days prior to your registration appointment date and time.

Please note that failure to apply for admission or register by the published deadlines in the previous semester, may result in not receiving a Registration Access mailer.

MAJOR(S)

Advising is required for students in certain majors. T.O.R.O.S. restricts enrollment in some courses to students in specific majors and concentrations/options. If the information on your access mailer is incorrect, file a *Change of Major/Minor* form immediately - well in advance of your registration appointment. You may contact the department concerned if you wish to register for a class restricted to specific majors. see **Advising Holds**.

Students in majors requiring advising will be mailed letters from the department informing them of advising dates and times. It is important to seek advising during the designated advising period and as early as possible. **Do not wait until just prior to your registration appointment time since advisors may not be available.** If you are in the process of changing your major, you should meet with an advisor in your new department.

ADVISING HOLDS

Advising is required for (1) all new students entering the University; (2) students who have completed 60 semester units; (3) students who have completed 90 semester units; and (4) students on academic or Academic Skills Assessment Plan (ASAP) probation.

Advising is also required for undeclared majors, specified majors, Educational Opportunity Program students, international students, special admits, post-baccalaureate students and some graduate students.

If you have more than one advising hold, you must meet with all appropriate advisors. **Advising holds must be cleared before you attempt to register.** It is advantageous to contact Advisors prior to the end of the current semester, even if you are not sure when you will register.

Sources for Advisement:

University Advisement Center:
Undeclared majors, special admits, and students on ASAP probation.
Location: WH A220.
Telephone: (310) 243-3538

International Student Services Office:
International students.
Location: WH B375
Telephone: (310) 243-2215

Educational Opportunity Program Office:
EOP students.
Location: WH D350
Telephone: (310) 243-3632

Department/Program Advisor:

Classified post-baccalaureate, graduate and undergraduate students in specified majors.

Graduate Studies:

Unclassified post-baccalaureate students.

Location: WH A340

Telephone: (310) 243-3308

School of Health Student Services Center:

Location: LCH C310

Telephone: (310) 243-2120 or (800) 344-5484-option #1.

Students in majors requiring advising will be mailed letters from the department informing them of advising dates and times. It is important to seek advising during the designated advising period and as early as possible. **Do not wait until just prior to your registration appointment time since advisors may not be available.** If you are in the process of changing your major, you should meet with an advisor in your new department.

All Advising Holds prevent access to T.O.R.O.S. and must be cleared by the appropriate advisor(s) before your priority registration appointment date.

OTHER HOLDS

Students must clear holds at the appropriate office:

Admissions Hold - Admissions and Records Office,
WH C290,
(310) 243-3600

Financial Aid Hold - Financial Aid Office,
WH B260
(310) 243-3647

Financial Hold - Student Financial Services,
WH B270
(310) 243-3803

Library Hold

- Library,
ERC B226,
(310) 243-3712

Clear all holds immediately upon notification; do not wait until your registration appointment time.

Other questions may be directed as follows:

Admissions, major(s), address, name, social security number changes
Admissions and Records Office,
(310) 243-3645

Billing
Student Financial Services,
(310) 243-3803

Financial Aid
Financial Aid Office,
(310) 243-3647

Measles
Student Health Center,
(310) 243-3629

LATE REGISTRATION PROCEDURES

An instructor's signature is required to enroll in each class during Late Registration. [Exception: a department signature can be obtained for off-campus, internet or television-taught courses. For Nursing majors, the signature of Program Coordinator is required if enrollment exceeds 18 units or if class is closed.]

Complete the *Registration Worksheet* on the back of the *Registration Access Mailer*, obtain the appropriate signatures and register in-person at the Records/Registration Office.

An advisor's signature of approval is required on the *Registration Access Mailer* to register for 19-21 units. Students wishing to enroll in more than 21 units must obtain the approval of the dean of the school or college in which the student is majoring. Undeclared students must obtain the approval of the director of the University Advisement Center.

You may check for open class sections via T.O.R.O.S., but remember that remaining seats may already be filled by students who have obtained the instructor's permission to add the class but who have not yet completed their registration.

Waitlisting is not available during Late Registration.

New students may not register until they have been formally admitted to the University.

All students registering late will be charged a \$25 non-refundable late registration fee.

The registration and payment process must be completed by **September 11, 2003.**

LATE REGISTRATION PROCEDURES (NURSING MAJORS ONLY)

Late Registration is required for students unable to add a course via T.O.R.O.S. or *toroWeb*. Late adds must be requested

on or before the first class meeting or by Sep. 11, 2003, whichever occurs first.

You may register via *toroWeb* at www.csudh.edu or mail your Registration/Add form to the Office of Admissions and Records, CSUDH, 1000 E. Victoria St., Carson, CA 90747. If you fax your form to SOH Student Services, please call (800) 344-5484 to confirm receipt of your form and to ensure legibility. Adds that increase your fees must be accompanied by payment information, or you may pay by Credit Card via T.O.R.O.S. at (310) 516-4493. If you are paying by credit card in installment agreement to the Cashier's Office.

Late Registration - Aug. 25 - Sep. 11, 2003 (Payment required at time of registration).

Complete the Registration/Add form (forms are available on the website at www.csudh.edu/soh/don/forms.htm). Include the correct course request number, course and section number and course start date for each course you wish to take.

A \$25.00 Late Registration Fee is assessed all students registering after August 19, 2003.

Late Registration forms submitted without payment will be returned unprocessed.

Checks will be deposited from late registrants who submit registration forms before being admitted to the University. You cannot register until you have been officially admitted. All students admitted on or after August 18, 2003 must late register.

Calculate fee payment and attach check or complete the credit card payment authorization. Checks should be made payable to CSUDH.

If, on receipt of your mailed or faxed registration request, a course is already full and a waitlist exists, you will be added to the waitlist and notified in writing. The Program Coordinator's signature is required to add from a waitlist. You will be instructed to obtain permission from the Program Coordinator to add the waitlisted course.

If your Late Registration form is received less than 15 days prior to the start date of the class you are requesting, you will be required to obtain the Program Coordinator's signature.

You are not officially registered until you have been admitted to the university (new students), added to a course(s) and paid the required fees.

WAITLIST INFORMATION AND INSTRUCTIONS

Deadline to get on waitlist - August 19, 2003.

When you attempt to register for a class that is already full, you will be given the options of checking availability of another section of the same class or of placing your name on a waitlist for the full section. It is **very important** that you read the following information and instructions before attempting to place yourself on a waitlist.

Careful planning and selection of classes are very important because the same restrictions apply to placing yourself on a waitlist as to attempting to register for

classes. Use the Registration worksheet on page E to list your preferred schedule, as well as alternates, to expedite the registration process. To maximize the number of units enrolled, you are strongly encouraged to check alternate section availability **before** placing yourself on a waitlist. Do not place yourself on a waitlist unless you really wish to add the course.

This is how waitlisting works:

you may not waitlist a section which has a time conflict with a registered or waitlisted section

you may not waitlist a section if you are already registered or waitlisted for another section of the same class

you may not waitlist a section if it is restricted to a major, class (e.g., seniors) or level (e.g., graduate) other than your own.

you may not register or waitlist more than 18 units of registered and/or waitlisted classes

if you wish to waitlist a lecture/lab class or any class with a required co-requisite, e.g., THE 120/THE 120A or TED 305S/TED 405, you must waitlist both co-requisite sections or classes; failure to do so will result in not being on the waitlist for either co-requisite section

you must make your entries permanent (confirm) before exiting T.O.R.O.S. to secure your place in classes and on waitlists

review your schedule periodically to verify your status

If you choose to waitlist a full class, you will be informed of your placing on the waitlist by T.O.R.O.S. and the waitlisted classes will be listed after any registered classes when you make your entries permanent (confirm). You may then drop yourself from a waitlist at any time during T.O.R.O.S. hours of operation. Remember that if you drop only one section of a co-requisite pair, T.O.R.O.S. will drop you from the other co-requisite section.

Once there are students on the waitlist for a full class, *no one will be able to call in via T.O.R.O.S. and register in a class even if one or more students have dropped from a class that was previously full.* This will allow the University to give priority to waitlisted students over students who happen to call in when a seat has become available. The University will move students from waitlisted to registered status as seats become available and will mail written notification to students of the change in their schedules. *Once your status in a class has been changed from waitlisted to enrolled, it is your responsibility to drop the class (as with any other class) if you decide not to attend; failure to do so will result in a "U" grade on your record which will lower your grade point average.*

Note: At the beginning of the semester, instructors will be provided with the names of all students who placed themselves on the waitlist for full classes but who could not be officially registered because seats did not become available. It is your responsibility to attend the first class meeting to confirm that you are still

interested in being added to the class, to obtain the instructor's signature of approval on an Add card, and to submit the Add card to the Registration Office by the end of the Late Registration, Add/Drop period; students will not be moved automatically from waitlisted to registered status after classes begin. Students who remain on a waitlist but who do not officially enroll will not get credit for the class.

Registration Checklist

- There are now 2 easy ways to register. Call **T.O.R.O.S. (310) 243-2REG** from any touchtone telephone or access [toroweb](http://toroweb.torod.edu) via our website at www.csudh.edu. Click on the **toroweb icon located at the lower lefthand corner of the home page.**
- Change your PIN for security reasons.
- Make your entries permanent before exiting T.O.R.O.S. If using [toroweb](http://toroweb.torod.edu), be sure to review your schedule before you exit. Log out of [toroweb](http://toroweb.torod.edu) completely before leaving the computer.
- Call T.O.R.O.S. or visit the [toroweb](http://toroweb.torod.edu) site to review you schedule at any time after your registration appointment through the end of the registration period. Obtain a printout from one of the kiosks located on campus, or print from your computer.
- Finally, check your account balance to confirm your payment has been received and credited to your account. Students who do not pay fees by the published deadline will be dropped from classes soon after. If you are dropped for non-payment

during the registration period, register again via T.O.R.O.S. or via [toroweb](http://toroweb.torod.edu) through the end of the registration period. You will not receive another notice to register.

Registration Information

If registering via T.O.R.O.S. (Telephone Registration System) or [toroweb](http://toroweb.torod.edu), it is very important that you make your entries permanent before exiting the system.

Enrollment limit. You may register/waitlist in a maximum of 18 units during Registration. Students wishing to register in additional units must wait until the Change of Program, Add/Drop period. To enroll in 19-21 units, you must obtain the signature of your Advisor on a Change of Program Card, along with the signatures of the instructors for the courses you wish to add. Undeclared majors must obtain the signature of the director of the University Advisement Center.

Students wishing to exceed 21 units must obtain the approval of the advisor and the dean of the school or college in which the student is majoring. Undeclared majors must obtain the approval of the director of the University Advisement Center.

Co-requisites. Some courses require concurrent enrollment in a laboratory or activity section as well as in a lecture or seminar section, or concurrent enrollment in one or more other courses. Failure to add/waitlist both or all co-requisites will result in being dropped from your original request.

Enrollment restrictions Some courses are restricted to students in specific degree programs, to specific class levels (e.g. seniors) or to certain level students (e.g. graduates).

Some departments may choose not to print course reference numbers (CRNs) in the Course Listing section of the *Class Schedule* in order to screen students for eligibility. Other courses may not be available through T.O.R.O.S. but may be added with the instructor's approval during Late Registration, Add/Drop.

Questions about enrollment restrictions and eligibility for specific classes should be directed to the department concerned.

Students who are not eligible for restricted courses may be able to obtain approval from the department in special circumstances. A signature of approval must be obtained from the appropriate department representative on a Restricted Registration Exception Form. The form, available from department offices, must be submitted, in-person, to the Admissions and Records Office, WH C290, where registration in the restricted course can be completed provided a seat is available. **Note:** You may place yourself on a waitlist if the requested course is full; however, if the course has a required co-requisite, it will be necessary to register in or waitlist both co-requisite sections or courses. You may not register for one and waitlist the other. The Restricted Registration Exception form is valid during touchtone/web registration periods only; during Late Registration, Add/Drop, the instructor's signature of approval on a Change of Program (Add/Drop) card is required.

Time conflicts - T.O.R.O.S. checks for time conflicts and will not allow registration in classes meeting at the same time. Students with permission from both instructors to enroll in classes with a time conflict, will need to file a *Petition for Approval to Register for Courses with a Time Conflict* form obtainable from the Admissions and Records Office and from the Records/Registration Office, and will need to be registered in-person during official registration periods only.

Check Course Availability - If you find that a desired course is full or cancelled, T.O.R.O.S. gives you the option to check for open sections of a course. Prepare a list of alternate courses and/or sections before attempting to register in anticipation that your first choice class/section is full or cancelled.

Full classes - If you attempt to register for a class that is already full, you will be given two options:

- i) to check for open sections of the same course
- ii) to place yourself on a waitlist for the requested section

In order to secure a seat in the class, it is recommended that you check for open sections first and register for an open section, if any. If no open sections exist, you may wish to place yourself on a waitlist for the full section of your choice. Please refer to page **M** for information and instructions on waitlisting.

Cancelled classes - See Check Course Availability. If you register for a course which is subsequently cancelled, you will receive written notification from the Office of Admissions and Records and should register for an alternate class or section as soon as possible.

Schedule adjustment/Schedule review - Remember, you may change or review your schedule any time during the Registration period. If you choose to exchange one class for another, add the new class before dropping the other class (unless you have reached the maximum enrollment limit). If you wish to drop a class without adding another - do not delay - as a courtesy to another student trying to add the class. You may also review your schedule or drop classes at any time during Late Registration. See page **D** for dates and times.

Troubleshooting

- Can't access T.O.R.O.S. or toroWeb? Check you are dialing the correct number (310) 243-2REG or check the website address: www.csudh.edu.

Are you using a true touchtone telephone? Not all push-button telephones are touchtone and some programmable telephones using the "#" or "*" keys in programming cause access problems. Try another phone. Students wanting to register while on campus may use the campus pay phones (*82) or the courtesy phones located throughout campus (x2734).

Unable to connect to the toroWeb site www.csudh.edu? Contact the helpdesk at (310) 243-3608.

- Busy signal?

All lines are busy - try again later.

- Made a mistake?

Do not hang up - wait for the recorded voice on T.O.R.O.S. to prompt you.

If you need assistance, please contact the helpline at (310) 243-3608.

- Not able to register for a specific course?

Check for footnotes in the course offerings section. The course may:

- be full. Select Option 4 (*check course availability* - on this page), to listen to alternate open sections or place yourself on the waitlist;

- be a duplicate section of a course in which you are already registered;

- conflict with another course in which you are already registered;

- be restricted to certain majors, class levels or student levels;

- require screening in the department (CRN may not be printed);

- require one or more co-requisite sections.

Questions regarding enrollment restrictions should be directed to the department.

- Lost your entries?

If using T.O.R.O.S., you must make your entries permanent before hanging up; failure to do so will result in cancellation of your course requests.

If using toroWeb, submit the entries again, making sure to click on the "submit" button. If you continue to have problems, contact the help line.

- Unable to get on a Waitlist?

Check to make sure course is closed. Some nursing courses do not have waitlists available. All regular university courses have waitlists.

You may only waitlist for courses that are closed or that are open with existing waitlists.

You will not be allowed to get on a waitlist once registration is over.

NOTE: The deadline to get on a waitlist is May 28, 2003.

REGISTRATION HELPLINE

If you need assistance with registration via T.O.R.O.S. or toroWeb, please call the registration helpline at (310) 243-3608 during the following helpline service hours:

Monday - Thursday 8 a.m. - 6 p.m.

Friday 8 a.m. - 5 p.m.



Fall 2003 Registration via toroWeb - www.csudh.edu

Enter the CSUDH web address - www.csudh.edu. Click on:



Apply Online, Catalog Search for Classes, Financial Aid Status, Student Account, Schedule, Grades, Transcript, & More...

Under the "Secure Access" heading, click on "Login to toroWeb".

1. On the "User Login" page, enter your 9-digit student identification number in the "User ID" field, and your 6-digit PIN in the "PIN" field and click on "Login" (if your browser prompts you to save your password, we recommend against using this feature to protect the security of your PIN).
2. Re-enter your 6-digit PIN in the "Re-enter PIN" field and click on "Login".
3. Click on "Student Services".
4. Click on "Registration".
5. Click on "Register/Add/Drop". toroWeb will automatically bring up the "Select Term" page. Select the Summer 2003 term from the pull-down menu and click on "Submit Term".

6. The "Add/Drop Classes" page will appear. At the bottom of the page, enter your course requests in the grid under the "CRN" headings (as shown in the example below). After entering all your courses, click on "Submit Changes" to make your entries permanent.

No.	CRN	No.	CRN	No.	CRN	No.	CRN
1.	20532	2.	21967	3.	21974	4.	
6.		7.		8.		9.	
						10.	

If you have not already decided on your preferred schedule, you may search for available classes using the "Class Search" button. You will be given the option to register for each class found or to add the selections to your worksheet to be submitted all together.

7. You must click on "Submit Changes" to make your entries permanent. Scroll down the page to check for "Registration Errors".
8. If your desired course is closed, you will be given the option to waitlist the course. Select "Waitlist" from the drop-down box for each course you wish to waitlist and submit changes to make entry permanent.
9. To correct errors, you must make the necessary adjustments on the "Add Class" grid and click on "Submit Changes" again.
10. If you need immediate assistance with resolving registration errors or with toroWeb in general, click on the help button at the top of each page. If you need further help, and it is during office service hours, please contact the Registration Helpline.
11. Your schedule is not final until you have corrected all registration errors. We advise you to print your final schedule. Go to "File" in the top left hand corner of your screen, select and click on "Print" in the pull-down menu.

Unable to print? - Use the ToroTouch Kiosks on campus to obtain a print-out of your schedule.

Note: When you have completed registration, use the menu button at the top of the page to return to the main menu and select "Registration Fee Assessment". You can review your fees or view your fee account detail.

Registration Helpline (310) 243-3608, is available

Monday - Thursday 8:00 a.m. - 6:00 p.m.
 Friday 8:00 a.m. - 5:00 p.m.

Fall 2003 T.O.R.O.S. Instructions – (310) 243-2REG or (310) 516-4REG



Listen carefully; a recorded voice will prompt you after each entry.

1. Complete the Registration Worksheet on page F.
2. Call T.O.R.O.S. from a touchtone telephone.
3. Press **1** for *Registration Information*.
4. Press **1** to register, add or drop classes.
5. Enter your 9 digit Student ID Number (social security number).
6. Enter your 6 digit Personal Identification Number (PIN).
7. Press **1** to register or adjust your schedule, or press **2** to review your schedule.
8. Options if you entered **1** in step 7.
Press **1** to Register or Add.
Press **2** to Drop.
Press **3** to **Make Your Entries Permanent** - required for all registrations, adds, drops and waitlistings.
Press **4** to Check Course Availability.
Press **5** to Review Your Schedule.
9. Enter the 5 digit course request numbers from your completed worksheet.
If the course is full:
Press **1** to Check for Open Sections, or
Press **2** to Waitlist.
10. When you have entered all course request numbers, press the * key followed by the key to return to step 8. Then, select option **3** to make your entries permanent. Do not hang up without completing this step; failure to do so will result in losing all your course entries.
 To end a call at any time, press the * star key followed by the **9** key.
 To return to the selections you heard at the beginning of the call, press the * star key followed by the **6** key.
 To have a prompt or selection repeated, press the * star key followed by the **7** key.
 For menu help, press the * star key, followed by the **4** key at any time.

IMPORTANT INFORMATION:

Registration fees may now be paid by telephone after you have registered for classes. Please see instructions on page J.

Waitlist Instructions

- Follow steps 1-7
- At step 8, press **1** to Register or Add
- Follow step 9

If the course is full, you will hear:

example: "English 110, section 2, course request number 12345 is closed. To check for open sections of this course, press **1**. A waiting list is open for this course; there are currently ___ people on the waitlist. If you would like to be put on the waitlist, press **2** otherwise press **3**".

- Press **1** to check for open sections of the course and register for an alternate section, if possible, to maximize your enrolled units. If you decide to register for an alternate section, follow steps 9 and 10
- If there are no available alternate sections or if you choose not to register for one, press the * star key followed by the # pound key to go back to the previous menu. You are now back at step 8.

To waitlist your first choice section:

- At Step 8, press **1** to Register or Add.
- Follow Step 9.
- Press **2** to Waitlist.
- You will hear:*

example: "When you make your entries permanent, you will be waitlisted for English 110, section 2, course request number 12345."

- Complete your registration and follow step 10. *Failure to make your entries permanent will result in not being added to the waitlist.*

NOTE:

After the third invalid entry or if there are system problems, you will be transferred to an operator for help. For additional assistance, call the Registration helpline – (310) 243-3608:

Monday - Thursday 8:00 a.m. - 6:00 p.m.
Friday 8:00 a.m. - 5:00 p.m.

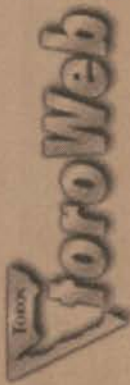

Registration Worksheet

Use the grids below to plan your registration and avoid time conflicts.

First Choices

	Course Reference No.	Course	Sec	Units	Days and Times								
					M	T	W	Th	F	S	Su		
Example	12345	ENG 350	03	3	8:00-8:50			8:00-8:50		8:00-8:50			
1													
2													
3													
4													
5													
6													
7													
8													

Alternate Choices

	Course Reference No.	Course	Sec	Units	Days and Times								
					M	T	W	Th	F	S	Su		
1													
2													
3													
4													
5													
6													
7													
8													

NOTE: 18 unit limit for registered and/or waitlisted courses during Registration. Additional units may be added during Late Registration, Add/Drop with the Advisor's or Dean's signature.

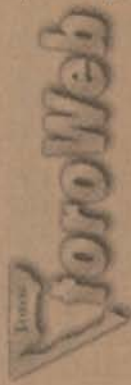

Registration Worksheet

Use the grids below to plan your registration and avoid time conflicts.

First Choices

	Course Reference No.	Course	Sec	Units	Days and Times								
					M	T	W	Th	F	S	Su		
Example	12345	ENG 350	03	3	8:00-8:50			8:00-8:50		8:00-8:50			
1													
2													
3													
4													
5													
6													
7													
8													

Alternate Choices

	Course Reference No.	Course	Sec	Units	Days and Times								
					M	T	W	Th	F	S	Su		
1													
2													
3													
4													
5													
6													
7													
8													

NOTE: 18 unit limit for registered and/or waitlisted courses during Registration. Additional units may be added during Late Registration, Add/Drop with the Advisor's or Dean's signature.

NOTES

Credit Card Payment Instructions

T.O.R.O.S. (310) 516-4493

If you have completed registration, you may call the above listed number to access billing and credit card payment information.

1. Press **1** for Account Balance.
Select the term for which you would like billing information.
Enter your nine digit Student ID Number (social security number).
Enter your six digit Personal Identification Number (PIN).
2. Press **1** to review your balance. (See NOTE on this page)
3. Press **2** to pay by credit card.

Select the type of credit card you will use to pay.

- Press **1** for Visa
- Press **2** for Mastercard
- Press **3** for Discover Card

4. Enter your credit card number.
Press **1** if the number repeated is correct.
Press **2** if the number is incorrect and reenter the credit card number.
5. Enter your credit card Expiration Date.
Press **1** if the expiration date repeated is correct.
Press **2** if the expiration date is incorrect and reenter the expiration date.
6. Select the amount you wish to pay.

Press **1** to pay the full amount you currently owe.

Press **2** if you choose to pay your registration fees using the C.S.U.D.H. Installment Payment Plan. (See instructions below). Enter the amount you wish to pay using the star (*) key as a decimal point.

Press **1** if the amount entered is repeated correctly.

Press **2** to enter a different amount.

The system will place you on hold while your credit card is authorized. The system will inform you that your credit card has been accepted and will instruct you to hold while your payment is applied to your account. If your credit card is denied, you may start over with a different credit card. (Note: You will need to contact your credit card issuer if you wish to find out why your card has been denied.)

When the payment is applied to your account, the system will indicate the remaining amount due for the account, if any.

Press **9** to exit to the main menu.

NOTES:

Your balance may not include all financial aid that may have been awarded to you. For further information regarding your financial aid, please call (310) 243-3647.

For additional assistance, call (310) 243-3812:

Monday and Thursday 8:00 a.m. - 6:00 p.m.

Tuesday and Wednesday 8:00 a.m. - 7:00 p.m.

Friday 8:00 a.m. - 5:00 p.m.

COURSE REF. NR.	DEPARTMENT NR. & SEC.	COURSE TITLE	UNITS	DAYS	HOURS	BLDG RM	INSTRUCTOR	FOOTNOTES
47090	PUB 300 03	Foundation Of Pub Admin	3.0	W	# 7:00- 9:45 pm	SBS B143	I Baxter	
47105	PUB 371 01	Health Svc Adm Pub Policy	3.0	MW	# 5:30- 6:45 pm	SBS G122	I Baxter	
45595	+ REC 334 01	Leis Educ & Geron	3.0	MW	11:30-12:45 pm	FH D003	Staff	
46744	+ SOC 316 01	Sociology Of Adult Life: Agin	3.0	TTH	1:00- 2:15 pm	SBS B131	S Raphael	
46739	SOC 320 01	The Family	3.0	MW	2:30- 3:45 pm	SBS D225	F Hosokawa	
46740	SOC 320 02	The Family	3.0	TTH	# 4:00- 5:15 pm	SBS B110	S Raphael	
46741	SOC 322 01	Soc Environ Of Education	3.0	TTH	11:30-12:45 pm	WH D176	Staff	
46742	SOC 322 02	Soc Environ Of Education	3.0	SU	1:00- 3:45 pm	SBS B131	Staff	
46743	SOC 328 01	Soc Agencs:Practice/Power	3.0	TTH	2:30- 3:45 pm	SBS B110	J Curran	
46745	SOC 331 01	Minority Racial Ethnc Rel	3.0	TTH	10:00-11:15 am	SBS B110	Staff	
46746	SOC 331 02	Minority Racial Ethnc Rel	3.0	S	9:00-11:45 am	WH D176	Staff	
46678	SOC 340 01	Soc Psych: Soc Perspectiv	3.0	MW	1:00- 2:15 pm	SBS B215	S Riskin	
46679	SOC 340 02	Soc Psych: Soc Perspectiv	3.0	MW	# 5:30- 6:45 pm	SCC E173	S Riskin	
46754	SOC 363 01	Drug & Alcohol Use	3.0	TTH	# 5:30- 6:45 pm	WH D176	Staff	
46755	SOC 364 01	Corrections	3.0	MW	# 4:00- 5:45 pm	SBS B131	J Quicker	
46759	SOC 369 01	Juvenile Delinquency	3.0	MW	10:00-11:15 am	SBS F125	J Quicker	
46760	SOC 381 01	Field Studies Urban Probs Co-req: 46761 SOC 381S 01	3.0	M	# 8:30- 9:45 pm	SBS A144	A Ryave	30 31 64
46761	SOC 381S 01	Field Studies Urban Probs Co-req: 46760 SOC 381 01	0.0	TBA	TBA TBA	TBA TBA	A Ryave	31 64

INTERDISCIPLINARY STUDIES/PACE PROGRAM

46668	HUM 310 06	Key Concepts Lives of Faust PACE Students only	3.0	TH	# 7:00- 9:45 pm	LCH A219	Staff	24
46669	HUM 310 07	Key Concepts Success & Values in the U.S. PACE Students only	3.0	S	1:00- 3:45 pm	LCH A219	Staff	24
46638	IDS 320 01	Inter Top In Hum Stud:	3.0	M	# 7:00- 9:45 pm	SBS B115	Staff	
46643	IDS 320 02	Inter Top In Hum Stud:	3.0	T	# 7:00- 9:45 pm	SBS A110	Staff	
46670	IDS 320 03	Inter Top In Hum Stud: Norwalk Site	3.0	T	# 6:30- 9:15 pm	off campus	Staff	51
46687	IDS 320 04	Inter Top In Hum Stud: Downtown Los Angeles Site	3.0	M	# 6:30- 9:15 pm	off campus	Staff	51
46685	IDS 320 05	Inter Top In Hum Stud: West Los Angeles Site	3.0	M	# 6:30- 9:15 pm	off campus	Staff	51
46644	IDS 326 01	Perspectives In Human Studies	3.0	TH	# 7:00- 9:45 pm	SBS A104	Staff	
46647	IDS 326 02	Perspectives In Human Studies	3.0	SU	1:30- 4:15 pm	SBS A110	Staff	65
46672	IDS 326 03	Perspectives In Human Studies Norwalk Site	3.0	TH	# 6:30- 9:15 pm	off campus	Staff	51
46688	IDS 326 04	Perspectives In Human Studies Downtown Los Angeles Site	3.0	W	# 6:30- 9:15 pm	off campus	Staff	51
46686	IDS 326 05	Perspectives In Human Studies West Los Angeles Site	3.0	W	# 6:30- 9:15 pm	off campus	Staff	51
46689	IDS 326 06	Perspectives In Human Studies USA: Rising or Declining Society? Meets: 8/23; 9/6 & 9/20; 10/4 & 10/18/03	3.0	S	8:30- 6:00 pm	SBS A110	Staff	65
46690	IDS 326 07	Perspectives In Human Studies Labor & Ethnicity Meets: 8/23; 9/6, 9/20; 10/4 & 10/18/03	3.0	S	8:30- 6:00 pm	SBS A104	Staff	65
46691	IDS 326 08	Perspectives In Human Studies Human/Computer Interaction Meets: 8/23; 9/6, 9/20; 10/4 & 10/18/03	3.0	S	8:30- 6:00 pm	SBS D219	Staff	65
46650	IDS 330 01	Interdis Top In Civilztn	3.0	T	# 7:00- 9:45 pm	SBS A104	Staff	
46652	IDS 330 02	Interdis Top In Civilztn	3.0	SU	10:00-12:45 pm	SBS A104	Staff	
46695	IDS 330 03	Interdis Top In Civilztn Contemporary Moral and Ethical Issues Meets: 9/13 & 9/27; 10/11, 10/25 & 11/8/03 Cr Listed: 46134 PHI 379 01	3.0	S	8:30- 6:00 pm	LCH A228	R Vanterpool	63 65
46697	IDS 330 04	Interdis Top In Civilztn Forbidden Literature Meets: 9/13, 9/27; 10/11, 10/25 & 11/8/03	3.0	S	8:30- 6:00 pm	SBS A104	Staff	65
46698	IDS 330 05	Interdis Top In Civilztn Topic TBA Meets: 9/13, 9/27; 10/11, 10/25 & 11/8/03	3.0	S	8:30- 6:00 pm	SBS D219	Staff	65

Footnote definitions can be found at the end of the course listing section.

+ Consult current *University Catalog* for course prerequisite(s).

COURSE REF. NR.	DEPARTMENT NR. & SEC.	COURSE TITLE	UNITS	DAYS	HOURS	BLDG RM	INSTRUCTOR	FOOTNOTES
46660	IDS 336 01	Perspectives In Civilization	3.0	M	# 7:00 - 9:45 pm	SBS A104	Staff	
46708	IDS 336 02	Perspectives In Civilization Journey in World Literature <i>Meets: 11/15; 12/6; 1/24/04; 2/7/04 & 2/21/04</i>	3.0	S	8:30 - 6:30 pm	SBS A144	Staff	65
46709	IDS 336 03	Perspectives In Civilization Promise of the West <i>Meets: 11/15; 12/6; 1/24/04; 2/7/04 & 2/21/04</i>	3.0	S	8:30 - 6:00 pm	SBS G126	Staff	65
46710	IDS 336 04	Perspectives In Civilization Topic TBA <i>Meets: 11/15; 12/6; 1/24/04; 2/7/04 & 2/21/04</i>	3.0	S	8:30 - 6:00 pm	SBS B215	Staff	65
46656	IDS 350 01	Interd Top Sci, Tech & Env Greenhouse Effect	3.0	M	# 7:00 - 9:45 pm	SBS D225	Staff	
46683	IDS 350 02	Interd Top Sci, Tech & Env Greenhouse Effect	3.0	SU	10:00 - 12:45 pm	SBS A110	Staff	
46673	IDS 350 03	Interd Top Sci, Tech & Env <i>Norwalk Site</i>	3.0	W	# 6:30 - 9:15 pm	<i>off campus</i>	Staff	51
46684	IDS 350 04	Interd Top Sci, Tech & Env <i>Downtown Los Angeles Site</i>	3.0	T	# 6:30 - 9:15 pm	<i>off campus</i>	Staff	51
	+ IDS 380S 01	Portfolio Preparation	1.0	TBA	TBA TBA	TBA TBA	Staff	12 52
	+ IDS 382S 01	Assess Of Prior Learn	1.0	TBA	TBA TBA	TBA TBA	Staff	12 52
	+ IDS 382S 02	Assess Of Prior Learn	2.0	TBA	TBA TBA	TBA TBA	Staff	12 52
	+ IDS 382S 03	Assess Of Prior Learn	3.0	TBA	TBA TBA	TBA TBA	Staff	12 52
	+ IDS 382S 04	Assess Of Prior Learn	4.0	TBA	TBA TBA	TBA TBA	Staff	12 52
	+ IDS 382S 05	Assess Of Prior Learn	5.0	TBA	TBA TBA	TBA TBA	Staff	12 52
46662	+ IDS 397 01	Writing Adjunct	2.0	S	7:30 - 8:20 am	SBS A210	Staff	30 52 77
46664	+ IDS 398 01	Writing Adjunct (Comp Cert)	2.0	TH	# 5:30 - 6:45 pm	SBS F121	Staff	30 52 77 90
	+ IDS 491S 01	Thematic Proj Proposal	1.0	TBA	TBA TBA	TBA TBA	Staff	12
	+ IDS 492S 01	Thematic Proj Fieldwork	1.0	TBA	TBA TBA	TBA TBA	Staff	12
	+ IDS 492S 02	Thematic Proj Fieldwork	2.0	TBA	TBA TBA	TBA TBA	Staff	12
	+ IDS 492S 03	Thematic Proj Fieldwork	3.0	TBA	TBA TBA	TBA TBA	Staff	12
	+ IDS 492S 04	Thematic Proj Fieldwork	4.0	TBA	TBA TBA	TBA TBA	Staff	12
	+ IDS 493S 01	Them Proj: Final Product	1.0	TBA	TBA TBA	TBA TBA	Staff	12
	+ IDS 493S 02	Them Proj: Final Product	2.0	TBA	TBA TBA	TBA TBA	Staff	12
	+ IDS 493S 03	Them Proj: Final Product	3.0	TBA	TBA TBA	TBA TBA	Staff	12
	+ IDS 493S 04	Them Proj: Final Product	4.0	TBA	TBA TBA	TBA TBA	Staff	12
	+ IDS 494S 01	Independent Study	5.0	TBA	TBA TBA	TBA TBA	Staff	12
	+ IDS 494S 02	Independent Study	2.0	TBA	TBA TBA	TBA TBA	Staff	12
	+ IDS 494S 03	Independent Study	3.0	TBA	TBA TBA	TBA TBA	Staff	12
	+ IDS 494S 04	Independent Study	4.0	TBA	TBA TBA	TBA TBA	Staff	12
	+ IDS 494S 05	Independent Study	5.0	TBA	TBA TBA	TBA TBA	Staff	12
46655	SBS 318 14	Cultural Pluralism Cultural Conflict in the Southwest <i>PACE Students only</i>	3.0	SU	10:00 - 12:45 pm	SBS E116	Staff	11 19 24
46665	+ SMT 312 03	Natural Processes <i>PACE Students only</i>	3.0	W	# 7:00 - 9:45 pm	SBS B115	A Sinha	11 19 24
46666	+ SMT 312 04	Natural Processes <i>PACE Students only</i>	3.0	SU	1:30 - 4:15 pm	SBS G122	A Sinha	11 19 24
46667	+ SMT 312 05	Natural Processes <i>Norwalk Site</i> <i>PACE Students only</i>	3.0	M	# 6:30 - 9:15 pm	<i>off campus</i>	Staff	19 24 51
46704	+ SMT 312 06	Natural Processes <i>Downtown Los Angeles Site</i> <i>PACE Students only</i>	3.0	TH	# 6:30 - 9:15 pm	<i>off campus</i>	Staff	19 24 51

JAPANESE

46504	JPN 110 01	Beginning Japanese I	3.0	MW	# 7:00 - 8:15 pm	LCH A223	Staff	
-------	------------	----------------------	-----	----	------------------	----------	-------	--

LABOR STUDIES

46923	+ ACC 230 01	Financial Accounting	3.0	MW	1:00 - 2:15 pm	SBS D125	M El-Badawi	
46924	+ ACC 230 02	Financial Accounting	3.0	M	# 7:00 - 9:45 pm	SBS A216	M El-Badawi	
46925	+ ACC 230 03	Financial Accounting	3.0	TTH	11:30 - 12:45 pm	SBS E104	M Auerbach	

COURSE REF. NR.	DEPARTMENT NR. & SEC.	COURSE TITLE	UNITS	DAYS	HOURS	BLDG/ RM	INSTRUCTOR	FOOTNOTES
46926	+ ACC 230 04	Financial Accounting	3.0	T	# 7:00- 9:45 pm	SBS B140	M Auerbach	
46583	COM 300 01	Organizational Com	3.0	TTH	2:30- 3:45 pm	SBS B215	R Turner	
46296	+ ECO 330 01	Labor Economics	3.0	MW	# 5:30- 6:45 pm	SBS E116	Staff	
46377	HIS 348 01	Labor In American Society	3.0	W	# 7:00- 9:45 pm	SBS A104	F Stricker	
46712	LBR 411 01	Contracts & Negotiations <i>Meets: 9/13, 9/27; 10/11, 10/25 & 11/8/03</i>	3.0	S	8:30- 6:00 pm	SBS B209	Staff	65
	LBR 496S 01	Practicum Labor Studies	3.0	TBA	TBA TBA	TBA TBA	F Stricker	11 12 20
46288	PSY 372 01	Indust Organizational Psy	3.0	TTH	# 4:00- 5:15 pm	SBS A110	S Danis	
47101	PUB 315 01	Labor-Mgmt Relns In Gov	3.0	S	9:00-11:45 am	SBS E104	Staff	

Law (See Business Administration)

LIBERAL STUDIES

46415	ANT 312 01	Language And Culture	3.0	MW	1:00- 2:15 pm	SBS A144	Staff	
47225	ANT 312 02	Language And Culture	3.0	MW	11:30-12:15 pm	SBS A144	Staff	
46417	ANT 312 03	Language And Culture	3.0	TTH	10:00-11:15 am	SBS A144	J Gasco	
46418	ANT 312 04	Language And Culture	3.0	TTH	2:30- 3:45 pm	SBS A144	J Gasco	
46423	ANT 389 01	Transmission Of Culture	3.0	TTH	# 8:30- 9:45 pm	SBS A144	Staff	
45146	ART 100 01	Looking At Art	3.0	MW	# 7:00- 8:15 pm	LCH A228	Staff	
45147	ART 100 02	Looking At Art	3.0	TTH	10:00-11:15 am	LCH A228	Staff	
45148	ART 100 03	Looking At Art	3.0	TTH	# 7:00- 8:15 pm	LCH A228	Staff	
45149	ART 101 01	Experiencing Creative Art	3.0	MW	1:00- 2:15 pm	LCH A228	Staff	
45150	ART 110 01	Introduction To World Art I	3.0	TTH	1:00- 2:15 pm	LCH A228	L Ivers	
45156	ART 301A 01	Arts/Crafts For Non-Major	3.0	MW	2:45- 5:15 pm	LCH A115	J Goders	90
45157	ART 301A 02	Arts/Crafts For Non-Major	3.0	MW	# 5:45- 8:15 pm	LCH A115	Staff	
45158	ART 301A 03	Arts/Crafts For Non-Major	3.0	TTH	11:45- 2:15 pm	LCH A115	J Goders	
45159	ART 301A 04	Arts/Crafts For Non-Major	3.0	S	8:00- 1:00 pm	LCH A115	Staff	
46410	BIO 102 01	General Biology <i>Co-enrollment in BIO 103L satisfies lab component of Area B.</i>	3.0	TTH	11:30-12:45 pm	LCH A103	L Phillips	
46411	BIO 102 02	General Biology <i>Co-enrollment in BIO 103L satisfies lab component of Area B.</i>	3.0	MW	# 5:30- 6:45 pm	LCH A103	C Guze	
46453	+ BIO 103L 01	General Biology Laboratory	1.0	M	1:00- 3:50 pm	NSM B110	C Guze	
46454	+ BIO 103L 02	General Biology Laboratory	1.0	T	8:30-11:20 am	NSM B110	Staff	
46455	+ BIO 103L 03	General Biology Laboratory	1.0	T	1:00- 3:50 pm	NSM B110	R Kuramoto	
46456	+ BIO 103L 04	General Biology Laboratory <i>Liberal Studies Majors only</i>	1.0	T	# 5:30- 8:20 pm	NSM B110	Staff	
46457	+ BIO 103L 05	General Biology Laboratory	1.0	W	8:30-11:20 am	NSM B110	L Phillips	
46458	+ BIO 103L 06	General Biology Laboratory	1.0	W	1:00- 3:50 pm	NSM B110	L Phillips	
46463	+ BIO 103L 07	General Biology Laboratory	1.0	W	# 5:30- 8:20 pm	NSM B110	G Kidane	
46464	+ BIO 103L 08	General Biology Laboratory	1.0	TH	8:30-11:20 am	NSM B110	M Gorman	
46465	+ BIO 103L 09	General Biology Laboratory	1.0	TH	1:00- 3:50 pm	NSM B110	G Kidane	
46467	+ BIO 103L 10	General Biology Laboratory	1.0	TH	# 5:30- 8:20 pm	NSM B110	Staff	
47013	CIS 270 01	Info Sys/Tech Fundamentals	3.0	MW	8:30- 9:45 am	SAC 2101	Staff	
47014	CIS 270 02	Info Sys/Tech Fundamentals	3.0	M	11:30-12:45 pm	SBS G126	Staff	
				W	11:30-12:45 pm	WH C155		
47015	CIS 270 03	Info Sys/Tech Fundamentals	3.0	M	# 7:00- 9:45 pm	WH C155	Staff	
47016	CIS 270 04	Info Sys/Tech Fundamentals	3.0	T	8:30- 9:45 am	SBS G126	Staff	
				TH	8:30- 9:45 am	WH C155		
47017	CIS 270 05	Info Sys/Tech Fundamentals	3.0	T	# 7:00- 9:45 pm	WH C155	Staff	
47018	CIS 270 06	Info Sys/Tech Fundamentals	3.0	W	# 7:00- 9:45 pm	WH C155	Staff	
47020	CIS 270 07	Info Sys/Tech Fundamentals	3.0	TH	# 7:00- 9:45 pm	WH C155	Staff	
45900	DAN 130 01	Dance Perceptions	3.0	MW	# 5:30- 6:45 pm	SBS D225	Staff	
45919	DAN 130 02	Dance Perceptions	3.0	TTH	# 4:00- 5:15 pm	SBS D225	Staff	
45937	DAN 440 01	Dance for Children	3.0	TTH	2:30- 3:45 pm	GYM A102	T Tamayo	
46293	ECO 315 01	American Economic History	3.0	TTH	1:00- 2:15 pm	SBS F101	F Billes	
46294	ECO 315 02	American Economic History	3.0	TTH	2:30- 3:45 pm	SBS B115	F Billes	
45920	+ ENG 305 01	Critical Reading of Literatur	3.0	MW	11:30-12:45 pm	NSM D123	Staff	
45921	+ ENG 305 02	Critical Reading of Literatur	3.0	TTH	2:30- 3:45 pm	NSM D123	Staff	

Footnote definitions can be found at the end of the course listing section.

+ Consult current *University Catalog* for course prerequisite(s).

COURSE REF.NR.	DEPARTMENT NR. & SEC.	COURSE TITLE	UNITS	DAYS	HOURS	BLDG/RM	INSTRUCTOR	FOOTNOTES
45923	+ ENG 305 03	Critical Reading of Literatur	3.0	MW	# 4:00 - 5:15 pm	NSM D123	Staff	
45924	+ ENG 305 04	Critical Reading of Literatur	3.0	TTH	# 5:30 - 6:45 pm	SBS A104	J Hauss	
45925	+ ENG 305 05	Critical Reading of Literatur	3.0	MW	# 8:30 - 9:45 pm	NSM D123	Staff	
45972	+ ENG 308 01	Crit Approach Child Lit	3.0	MW	10:00 - 11:15 am	SCC E127	Staff	
45974	+ ENG 308 02	Crit Approach Child Lit	3.0	TTH	2:30 - 3:45 pm	LCH A324	M Sutton	
45975	+ ENG 308 03	Crit Approach Child Lit	3.0	TTH	# 4:00 - 5:15 pm	SBS B215	Staff	
45976	+ ENG 308 04	Crit Approach Child Lit	3.0	MW	# 5:30 - 6:45 pm	LCH A324	Staff	
45977	+ ENG 308 05	Crit Approach Child Lit	3.0	TTH	# 7:00 - 8:15 pm	LCH A324	Staff	
45981	+ ENG 314 01	English Syntax: Trad	3.0	TTH	7:00 - 8:15 am	SBS A204	Staff	
45982	+ ENG 314 02	English Syntax: Trad	3.0	MW	8:30 - 9:45 am	SBS A204	Staff	
45983	+ ENG 314 03	English Syntax: Trad	3.0	MW	10:00 - 11:15 am	SBS A204	Staff	
45984	+ ENG 314 04	English Syntax: Trad	3.0	TTH	11:30 - 12:45 pm	LCH A227	Staff	
45985	+ ENG 314 05	English Syntax: Trad	3.0	MW	1:00 - 2:15 pm	SBS D219	Staff	
45986	+ ENG 314 06	English Syntax: Trad	3.0	TTH	2:30 - 3:45 pm	LCH A230	Staff	
45987	+ ENG 314 07	English Syntax: Trad	3.0	MW	# 4:00 - 5:15 pm	SBS A204	Staff	
45988	+ ENG 314 08	English Syntax: Trad	3.0	TTH	# 4:00 - 5:15 pm	SBS A204	Staff	
45989	+ ENG 314 09	English Syntax: Trad	3.0	MW	# 5:30 - 6:45 pm	LCH A230	Staff	
45990	+ ENG 314 10	English Syntax: Trad	3.0	TTH	# 5:30 - 6:45 pm	SCC E149	Staff	
45991	+ ENG 314 11	English Syntax: Trad	3.0	MW	# 7:00 - 8:15 pm	SBS B231	Staff	
45992	+ ENG 314 12	English Syntax: Trad	3.0	TTH	# 8:30 - 9:45 pm	LCH A227	Staff	
46013	+ ENG 317 01	Socioling: Black English <i>Cr Listed: 46014 ENG 584 01</i>	3.0	TTH	1:00 - 2:15 pm	LCH A227	B Mohr	63
46034	+ ENG 350 01	Advanced Composition	3.0	MW	7:00 - 8:15 am	LCH A221	Staff	77 90
46035	+ ENG 350 02	Advanced Composition	3.0	MW	8:30 - 9:45 am	LCH A227	Staff	77 90
46036	+ ENG 350 03	Advanced Composition	3.0	TTH	8:30 - 9:45 am	LCH A227	Staff	77 90
46037	+ ENG 350 04	Advanced Composition	3.0	MW	10:00 - 11:15 am	LCH A229	Staff	77 90
46038	+ ENG 350 05	Advanced Composition	3.0	MW	10:00 - 11:15 am	SCC D136	Staff	77 90
46039	+ ENG 350 06	Advanced Composition	3.0	TTH	10:00 - 11:15 am	LCH A227	Staff	77 90
46040	+ ENG 350 07	Advanced Composition	3.0	MW	11:30 - 12:45 pm	LCH A229	Staff	77 90
46041	+ ENG 350 08	Advanced Composition	3.0	TTH	11:30 - 12:45 pm	LCH A229	T Chin	77 90
46042	+ ENG 350 09	Advanced Composition	3.0	MW	1:00 - 2:15 pm	WH A139	Staff	77 90
46043	+ ENG 350 10	Advanced Composition	3.0	TTH	1:00 - 2:15 pm	WH A139	Staff	77 90
46044	+ ENG 350 11	Advanced Composition	3.0	MW	2:30 - 3:45 pm	WH A139	Staff	77 90
46045	+ ENG 350 12	Advanced Composition	3.0	TTH	2:30 - 3:45 pm	WH A139	Staff	77 90
46046	+ ENG 350 13	Advanced Composition	3.0	MW	# 4:00 - 5:15 pm	NSM C239	Staff	77 90
46047	+ ENG 350 14	Advanced Composition	3.0	TTH	# 4:00 - 5:15 pm	SBS F121	Staff	77 90
46048	+ ENG 350 15	Advanced Composition	3.0	TTH	# 4:00 - 5:15 pm	NSM C239	Staff	77 90
46049	+ ENG 350 16	Advanced Composition	3.0	MW	# 5:30 - 6:45 pm	LCH A229	Staff	77 90
46050	+ ENG 350 17	Advanced Composition	3.0	MW	# 5:30 - 6:45 pm	NSM D123	Staff	77 90
46051	+ ENG 350 18	Advanced Composition	3.0	TTH	# 5:30 - 6:45 pm	LCH A229	Staff	77 90
46052	+ ENG 350 19	Advanced Composition	3.0	MW	# 7:00 - 8:15 pm	NSM D129	Staff	77 90
46053	+ ENG 350 20	Advanced Composition	3.0	TTH	# 7:00 - 8:15 pm	SAC I101	Staff	77 90
46054	+ ENG 350 21	Advanced Composition	3.0	TTH	# 7:00 - 8:15 pm	SCC E149	Staff	77 90
46055	+ ENG 350 22	Advanced Composition	3.0	MW	# 8:30 - 9:45 pm	LCH A229	Staff	77 90
46056	+ ENG 350 23	Advanced Composition	3.0	TTH	# 8:30 - 9:45 pm	LCH A221	Staff	77 90
46066	+ ENG 487 01	Intro to 2nd Lang Teaching	3.0	TTH	# 4:00 - 5:15 pm	SBS G122	Staff	
46067	+ ENG 487 02	Intro to 2nd Lang Teaching	3.0	MW	# 5:30 - 6:45 pm	LCH A227	Staff	
45224	GEO 350 01	World Geography	3.0	MW	11:30 - 12:45 pm	LCH A324	Staff	
45225	GEO 350 02	World Geography	3.0	TTH	1:00 - 2:15 pm	SBS B140	J Keyantash	
45226	GEO 360 01	North America	3.0	MW	# 4:00 - 5:15 pm	LCH A324	Staff	
45227	GEO 360 02	North America	3.0	TTH	# 5:30 - 6:45 pm	LCH A324	Staff	
46321	HIS 101 01	History Of United States	3.0	MW	1:00 - 2:15 pm	SBS F125	Staff	41
46325	HIS 101 02	History Of United States	3.0	MW	# 5:30 - 6:45 pm	SBS F125	Staff	41
46328	HIS 101 03	History Of United States	3.0	TTH	11:30 - 12:45 pm	SBS F125	Staff	41
46329	HIS 101 04	History Of United States	3.0	TTH	# 4:00 - 5:15 pm	SBS F125	Staff	41
46331	HIS 120 01	World Civilizations I	3.0	TTH	# 5:30 - 6:45 pm	SBS F125	C Udeze	
46334	HIS 121 01	World Civilizations II	3.0	TTH	11:30 - 12:45 pm	SBS B137	H Holter	
46336	HIS 121 02	World Civilizations II	3.0	MW	10:00 - 11:15 am	WH F145	Staff	
46362	HIS 301 01	Indiv Fam & Com His Persp	3.0	MW	# 7:00 - 8:15 pm	SBS D219	Staff	
46363	HIS 301 02	Indiv Fam & Com His Persp	3.0	MW	# 5:30 - 6:45 pm	SBS D219	Staff	

COURSE REF. NR.	DEPARTMENT NR. & SEC.	COURSE TITLE	UNITS	DAYS	HOURS	BLDG RM	INSTRUCTOR	FOOTNOTES
46364	HIS 301 03	Indiv Fam & Com His Persp	3.0	TTH	2:30- 3:45 pm	SBS D219	Staff	
46365	HIS 301 04	Indiv Fam & Com His Persp	3.0	TTH	# 5:30- 6:45 pm	SBS D219	Staff	
46368	HIS 305 01	World History for Teachers	3.0	TTH	# 4:00- 5:15 pm	SBS D219	H Holter	
46791	HIS 305 02	World History for Teachers	3.0	MW	# 7:00- 8:15 pm	SBS E116	Staff	
46372	HIS 341 01	California	3.0	TTH	# 5:30- 6:45 pm	SBS B209	L Luciano	
46373	HIS 341 02	California	3.0	W	# 4:00- 5:15 pm	SBS E122	Staff	
46585	+ HUM 310 01	Key Concepts The American Dream	3.0	TTH	8:30- 9:45 am	LCH A219	Staff	19
46590	+ HUM 310 02	Key Concepts War & Human Experience	3.0	TTH	10:00-11:15 am	LCH A219	L Luciano	19
46587	+ HUM 310 03	Key Concepts War & Human Experience	3.0	MW	1:00- 2:15 pm	LCH A219	Staff	19
46591	+ HUM 310 04	Key Concepts Success & Values in the U.S.	3.0	TTH	# 4:00- 5:15 pm	LCH A219	Staff	19
46593	+ HUM 310 05	Key Concepts The American Dream	3.0	TTH	# 5:30- 6:45 pm	LCH A219	Staff	19
47835	+ HUM 310 08	Key Concepts	3.0	TTH	1:00- 2:15 pm	SBS E220	Staff	19
46599	+ HUM 312 01	Key Movements African Literature & Culture	3.0	MW	10:00-11:15 am	LCH A224	M Furusa	19
46600	+ HUM 312 02	Key Movements Arts & Religion in African World Cultures	3.0	MW	11:30-12:45 pm	SBS B231	H Caldwell	19
46602	+ HUM 312 03	Key Movements African Literature & Culture	3.0	MW	# 4:00- 5:15 pm	LCH A219	M Furusa	19
46604	+ HUM 312 04	Key Movements Modernism	3.0	F	9:30-12:15 pm	LCH A219	Staff	19
47836	+ HUM 312 05	Key Movements	3.0	MW	8:30- 9:45 am	LCH A219	M Furusa	19
46611	+ HUM 314 01	Key Issues Literature & the Rights of Women	3.0	TTH	10:00-11:15 am	LCH A324	Staff	19
46613	+ HUM 314 02	Key Issues Art & Social Protest	3.0	MW	11:30-12:45 pm	LCH A228	Staff	19
46621	+ HUM 314 03	Key Issues Visions of Los Angeles	3.0	TTH	1:00- 2:15 pm	SBS B203	H Holter	19
46615	+ HUM 314 04	Key Issues Art As Social Protest	3.0	M	# 7:00- 9:45 pm	SAC 3152	D Brooking	19
46617	+ HUM 314 05	Key Issues Art As Social Protest	3.0	W	# 7:00- 9:45 pm	SAC 3152	D Brooking	19
46618	+ HUM 314 06	Key Issues Literature & the Rights of Women <i>Meets: 8/23; 9/13, 9/27; 10/11, 10/25/03 Must attend full first class.</i>	3.0	S	8:30- 6:00 pm	LCH A224	Staff	19 65
46662	+ IDS 397 01	Writing Adjunct	2.0	S	7:30- 8:20 am	SBS A210	Staff	30 52 77
46664	+ IDS 398 01	Writing Adjunct (Comp Cert)	2.0	TH	# 5:30- 6:45 pm	SBS F121	Staff	30 52 77 90
46093	LBS 010 01	CBEST Prep in Reading <i>Meets: 08/29; 09/05; 09/12; 09/19; 09/26</i>	1.0	F	1:00- 4:00 pm	SCC D136	Staff	11 52
46094	LBS 010 02	CBEST Prep in Reading <i>Meets: 08/23; 09/06; 09/13; 09/20; 09/27</i>	1.0	S	1:00- 4:00 pm	SCC E157	Staff	11 52
46095	LBS 020 01	CBEST Prep in Writing <i>Meets: 10/03; 10/10; 10/17; 10/24; 10/31</i>	1.0	F	1:00- 4:00 pm	SCC D136	Staff	11 52
46096	LBS 020 02	CBEST Prep in Writing <i>Meets: 10/04; 10/11; 10/18; 10/25; 11/01</i>	1.0	S	1:00- 4:00 pm	SCC E157	Staff	11 52
46097	LBS 030 01	CBEST Prep in Mathematics <i>Meets: 10/31; 11/07; 11/14; 11/21; 12/05 First meeting in SCC E153</i>	1.0	F F	1:00- 4:00 pm 1:00- 4:00 pm	SCC D136 SCC E153	K Hamdan	11 52
46098	LBS 030 02	CBEST Prep in Mathematics <i>Meets: 10/31; 11/07; 11/14, 11/21; 12/05</i>	1.0	F	# 5:00- 8:00 pm	SCC D136	K Hamdan	11 52
46099	LBS 200 01	Intro to Liberal Studies	1.0	M	# 4:00- 4:50 pm	SCC E157	Staff	11 52
46100	LBS 200 02	Intro to Liberal Studies	1.0	W	# 5:30- 6:20 pm	SCC E149	Staff	11 52
46101	LBS 200 03	Intro to Liberal Studies	1.0	TH	2:30- 3:20 pm	SOE 1216	Staff	11 52
46102	LBS 200 04	Intro to Liberal Studies	1.0	T	# 4:00- 4:50 pm	SOE 1216	Staff	11 52
46103	LBS 200 05	Intro to Liberal Studies	1.0	M	# 5:30- 6:20 pm	SOE 1216	Staff	11 52
46104	LBS 200 06	Intro to Liberal Studies	1.0	TH	9:00- 9:50 am	SOE 1216	Staff	11 52
46105	LBS 200 07	Intro to Liberal Studies	1.0	TH	1:00- 1:50 pm	SOE 1216	Staff	11 52
46106	LBS 200 08	Intro to Liberal Studies	1.0	T	2:30- 3:30 pm	SOE 1216	Staff	11 52
46107	+ LBS 300 01	Service Learning	1.0	M	# 4:00- 4:50 pm	SCC E149	Staff	13 52
47247	+ LBS 300 02	Service Learning	1.0	T	# 5:30- 6:20 pm	SOE 1216	Staff	13 52

Footnote definitions can be found at the end of the course listing section.
+ Consult current *University Catalog* for course prerequisite(s).

COURSE REF. NR.	DEPARTMENT NR. & SEC.	COURSE TITLE	UNITS	DAYS	HOURS	BLDG/ RM	INSTRUCTOR	FOOTNOTES
46108	LBS 380 01	Blended Science Methods	4.0	MW	3:00- 4:40 pm	SOE 1216	Staff	11
46109	+ LBS 400 01	Senior Seminar in Lib. Studie	2.0	W	2:30- 3:55 pm	SCC D136	S Johnston	11 19 52
46110	+ LBS 400 02	Senior Seminar in Lib. Studie	2.0	TH	# 4:00- 5:25 pm	SOE 1216	S Johnston	11 19 52
46111	+ LBS 400 03	Senior Seminar in Lib. Studie	2.0	TH	# 7:00- 8:25 pm	SOE 1216	Staff	11 19 52
46112	+ LBS 400 04	Senior Seminar in Lib. Studie <i>Meets: 08/23; 09/13; 10/04; 10/25; 11/15</i>	2.0	S	9:00- 2:00 pm	SCC D136	Staff	11 19 52
46113	+ LBS 400 05	Senior Seminar in Lib. Studie <i>Meets: 08/23; 09/13; 10/04; 10/25; 11/15</i>	2.0	S	9:00- 2:00 pm	SCC E149	Staff	11 19 52
46114	+ LBS 400 06	Senior Seminar in Lib. Studie <i>Meets: 09/06; 09/27; 10/18; 11/08; 11/22</i>	2.0	S	9:00- 2:00 pm	SCC E153	Staff	11 19 52
46115	+ LBS 400 07	Senior Seminar in Lib. Studie	2.0	F	2:00- 4:50 pm	SOE 1216	Staff	11 19 52
46116	+ LBS 401 01	Subject Matter Equiv Class <i>Meets: 08/23; 09/20; 10/25; 11/22</i>	1.0	S	9:00- 1:00 pm	SBS B203	Staff	35 52 58
46181	+ MAT 107 01	Math For Elem Teach: Real Num <i>The C.L.A.S.S. program will provide study sessions for students in this section.</i>	3.0	MW	# 4:00- 5:15 pm	SBS A216	J Barab	
46182	+ MAT 107 02	Math For Elem Teach: Real Num	3.0	TTH	10:00-11:15 am	SBS A104	F Miles	
46184	+ MAT 107 03	Math For Elem Teach: Real Num	3.0	TTH	# 4:00- 5:15 pm	SCC K144	J Wilkins	
46185	+ MAT 107 04	Math For Elem Teach: Real Num	3.0	TTH	2:30- 3:45 pm	SBS A216	M Jones	
46201	+ MAT 207 01	Math For Elem Teachrs: Geomtr <i>The C.L.A.S.S. program will provide study sessions for students in this section.</i> <i>Co-req: 46205 MAT 207A 01</i>	3.0	MWF	10:00-11:10 am	SBS B109	J Barab	64
46202	+ MAT 207 02	Math For Elem Teachrs: Geomtr <i>Co-req: 46206 MAT 207A 02</i>	3.0	MWF	1:00- 2:10 pm	SBS B137	S Yoshinobu	64
46203	+ MAT 207 03	Math For Elem Teachrs: Geomtr <i>Co-req: 46207 MAT 207A 03</i>	3.0	MW	# 7:00- 8:40 pm	NSM C213	Staff	64
46204	+ MAT 207 04	Math For Elem Teachrs: Geomtr <i>Co-req: 46208 MAT 207A 04</i>	3.0	S	1:00- 4:50 pm	SBS D121	Staff	64
47272	+ MAT 207 05	Math For Elem Teachrs: Geomtr <i>Co-req: MAT 207A</i>	3.0	TTH	# 7:00- 8:40 pm	SBS E126	Staff	64
46205	+ MAT 207A 01	Math For Elem Tchrs:Geo Activ <i>Co-req: 46201 MAT 207 01</i>	0.0	TBA	TBA TBA	TBA TBA	J Barab	64
46206	+ MAT 207A 02	Math For Elem Tchrs:Geo Activ <i>Co-req: 46202 MAT 207 02</i>	0.0	TBA	TBA TBA	TBA TBA	S Yoshinobu	64
46207	+ MAT 207A 03	Math For Elem Tchrs:Geo Activ <i>Co-req: 46203 MAT 207 03</i>	0.0	TBA	TBA TBA	TBA TBA	Staff	64
46208	+ MAT 207A 04	Math For Elem Tchrs:Geo Activ <i>Co-req: 46204 MAT 207 04</i>	0.0	TBA	TBA TBA	TBA TBA	Staff	64
47789	+ MAT 207A 05	Math For Elem Tchrs:Geo Activ <i>Co-req: 47272 MAT 207 05</i>	0.0	TBA	TBA TBA	TBA TBA	Staff	64
45871	MUS 101 01	Introducing Music	3.0	MW	10:00-11:15 am	LCH A202	Staff	
45872	MUS 101 02	Introducing Music	3.0	MW	11:30-12:45 pm	LCH A202	Staff	
45873	MUS 101 03	Introducing Music	3.0	TTH	11:30-12:45 pm	LCH A202	Staff	
45874	MUS 101 04	Introducing Music	3.0	TTH	1:00- 2:15 pm	LCH A202	Staff	
45875	MUS 101 05	Introducing Music	3.0	TTH	2:30- 3:45 pm	LCH A202	Staff	
45854	+ MUS 110 01	Music Fundamentals	3.0	MW	10:00-11:15 am	LCH A204	R Butler	
45843	+ MUS 340 01	Music For Children <i>Co-req: 45844 MUS 340A 01</i>	3.0	TTH	# 4:00- 5:10 pm	LCH A204	Staff	64
45845	+ MUS 340 02	Music For Children <i>Co-req: 45846 MUS 340A 02</i>	3.0	TTH	# 5:30- 6:40 pm	LCH A204	Staff	64
45847	+ MUS 340 03	Music For Children <i>Co-req: 45848 MUS 340A 03</i>	3.0	TTH	# 7:00- 8:15 pm	LCH A204	Staff	64
45849	+ MUS 340 04	Music For Children <i>Co-req: 45850 MUS 340A 04</i>	3.0	S	9:00-11:45 am	LCH A204	Staff	64
45844	+ MUS 340A 01	Music For Children <i>Co-req: 45843 MUS 340 01</i>	0.0	TBA	TBA TBA	TBA TBA	Staff	64
45846	+ MUS 340A 02	Music For Children <i>Co-req: 45845 MUS 340 02</i>	0.0	TBA	TBA TBA	TBA TBA	Staff	64
45848	+ MUS 340A 03	Music For Children <i>Co-req: 45847 MUS 340 03</i>	0.0	TBA	TBA TBA	TBA TBA	Staff	64
45850	+ MUS 340A 04	Music For Children <i>Co-req: 45849 MUS 340 04</i>	0.0	TBA	TBA TBA	TBA TBA	Staff	64
45557	PED 425 02	Pe In The Elementary Sch <i>Co-req: 45564 PED 425A 02</i>	3.0	MW MW	8:15- 9:55 am 8:15- 9:55 am	GYM D102 SBS A144	M Ernst	64

COURSE REF. NR.	DEPARTMENT NR. & SEC.	COURSE TITLE	UNITS	DAYS	HOURS	BLDG/RM	INSTRUCTOR	FOOTNOTES
45558	PED 425 03	Pe In The Elementary Sch Co-req: 45565 PED 425A 03	3.0	MW MW	10:00-11:40 am 10:00-11:40 am	GYM A104 SAC 3148	Staff	64
45559	PED 425 04	Pe In The Elementary Sch Co-req: 45566 PED 425A 04	3.0	TTH TTH	# 4:00- 5:40 pm # 4:00- 5:40 pm	GYM A104 SAC 3148	Staff	64
45560	PED 425 06	Pe In The Elementary Sch Co-req: 45567 PED 425A 06	3.0	TTH TTH	1:00- 2:40 pm 1:00- 2:40 pm	GYM A104 SBS F125	C Casten	64
45561	PED 425 08	Pe In The Elementary Sch Co-req: 45569 PED 425A 08	3.0	MW MW	# 7:00- 8:40 pm # 7:00- 8:40 pm	GYM A104 SAC 3148	Staff	64
45562	PED 425 09	Pe In The Elementary Sch Co-req: 45570 PED 425A 09	3.0	S S F F	7:30- 9:50 am 7:30- 9:50 am # 6:00- 7:50 pm # 6:00- 7:50 pm	GYM A104 SAC 3135 GYM A104 SAC 3135	Staff	64
	PED 425 10	Pe In The Elementary Sch Compton/Lynwood Cohort only Compton High School Co-req: PED 425A 10	3.0	TBA	TBA TBA	off campus	Staff	12 64
	PED 425 11	Pe In The Elementary Sch Manual Arts Cohort only 52nd Street Elementary School Co-req: PED 425A 11	3.0	TBA	TBA TBA	off campus	Staff	12 64
	PED 425 12	Pe In The Elementary Sch HILL Cohort only Prairie Vista Middle School Co-req: PED 425A 12	3.0	TBA	TBA TBA	off campus	Staff	12 64
45563	PED 425 29	Pe In The Elementary Sch Co-req: 45571 PED 425A 29	3.0	MW M W	# 4:00- 5:50 pm # 4:00- 5:50 pm # 4:00- 5:50 pm	GYM A104 SAC 3136 FH D003	Staff	64
45645	PED 425 41	Pe In The Elementary Sch Co-req: 45568 PED 425A 41	3.0	TBA	TBA TBA	internet	C Casten	64
45721	PED 425 42	Pe In The Elementary Sch Co-req: 45722 PED 425A 42	3.0	TBA	TBA TBA	internet	C Casten	64
45564	PED 425A 02	Pe In The Elem. Sch Activity Co-req: 45557 PED 425 02	0.0	TBA	TBA TBA	TBA TBA	M Ernst	55 64 90
45565	PED 425A 03	Pe In The Elem. Sch Activity Co-req: 45558 PED 425 03	0.0	TBA	TBA TBA	TBA TBA	Staff	55 64 90
45566	PED 425A 04	Pe In The Elem. Sch Activity Co-req: 45559 PED 425 04	0.0	TBA	TBA TBA	TBA TBA	Staff	55 64 90
45567	PED 425A 06	Pe In The Elem. Sch Activity Co-req: 45560 PED 425 06	0.0	TBA	TBA TBA	TBA TBA	C Casten	55 64 90
45569	PED 425A 08	Pe In The Elem. Sch Activity Co-req: 45561 PED 425 08	0.0	TBA	TBA TBA	TBA TBA	Staff	55 64 90
45570	PED 425A 09	Pe In The Elem. Sch Activity Co-req: 45562 PED 425 09	0.0	TBA	TBA TBA	TBA TBA	Staff	55 64 90
	PED 425A 10	Pe In The Elem. Sch Activity Compton/Lynwood Cohort only Compton High School Co-req: PED 425 10	0.0	TBA	TBA TBA	off campus	Staff	12 55 64 90
	PED 425A 11	Pe In The Elem. Sch Activity Manual Arts Cohort only 52nd Street Elementary School Co-req: PED 425 11	0.0	TBA	TBA TBA	off campus	Staff	12 55 64 90
	PED 425A 12	Pe In The Elem. Sch Activity HILL Cohort only Prairie Vista Middle School Co-req: PED 425 12	0.0	TBA	TBA TBA	off campus	Staff	12 55 64 90
45571	PED 425A 29	Pe In The Elem. Sch Activity Co-req: 45563 PED 425 29	0.0	TBA	TBA TBA	TBA TBA	Staff	55 64 90
45568	PED 425A 41	Pe In The Elem. Sch Activity Co-req: 45645 PED 425 41	0.0	TBA	TBA TBA	internet	C Casten	55 64 90
45722	PED 425A 42	Pe In The Elem. Sch Activity Co-req: 45721 PED 425 42	0.0	TBA	TBA TBA	internet	C Casten	55 64 90
45573	PED 447 01	Dan Educ in the Elem School Meet in Classroom First Class Meeting	3.0	T T	# 7:00- 9:45 pm # 7:00- 9:45 pm	GYM A104 SAC 2105	A Marich	
45566	PED 447 02	Dan Educ in the Elem School Meet in Classroom First Class Meeting	3.0	MW MW	# 4:00- 5:25 pm # 4:00- 5:50 pm	SAC 3142 GYM A104	A Marich	
46545	+ PHY 300 01	Physical Science for Teachers Co-req: PHY 300L	4.0	MW	1:00- 2:15 pm	NSM C213	J Hill	11 64

Footnote definitions can be found at the end of the course listing section.
+ Consult current University Catalog for course prerequisite(s).

COURSE REF. NR.	DEPARTMENT NR. & SEC.	COURSE TITLE	UNITS	DAYS	HOURS	BLDG/ROOM	INSTRUCTOR	FOOTNOTES
46547	+ PHY 300 02	Physical Science for Teachers <i>Co-req: PHY 300L</i>	4.0	MW	# 5:30- 6:45 pm	SAC 3142	Staff	11 64
46548	+ PHY 300 03	Physical Science for Teachers <i>Co-req: PHY 300L</i>	4.0	TTH	1:00- 2:15 pm	NSM C213	Staff	11 64
46549	+ PHY 300 04	Physical Science for Teachers <i>Co-req: PHY 300L</i>	4.0	TTH	# 5:30- 6:45 pm	NSM C213	Staff	11 64
46550	+ PHY 300 05	Physical Science for Teachers <i>Co-req: PHY 300L</i>	4.0	SSU	1:00- 2:15 pm	NSM C213	Staff	11 64
46437	POL 312 01	State & Local Government	3.0	TTH	# 4:00- 5:15 pm	SBS E122	R Palmer	43
46436	POL 312 02	State & Local Government	3.0	TTH	10:00-11:15 am	SBS F125	M Blue	43
46272	PSY 350 01	Child Psychology	3.0	MW	11:30-12:45 pm	SBS F225	M Hurtado-Ortiz	
46273	PSY 350 02	Child Psychology	3.0	MW	1:00- 2:15 pm	SBS D225	M Hurtado-Ortiz	
46274	PSY 350 03	Child Psychology	3.0	MW	# 5:30- 6:45 pm	SCC 11305	M Hurtado-Ortiz	
46303	SBS 318 01	Cultural Pluralism: The Jewish Experience in America	3.0	MW	7:00- 8:15 am	SBS B115	A Fisher	19
46304	SBS 318 02	Cultural Pluralism: Intercultural Communications	3.0	MW	# 4:00- 5:15 pm	SBS B115	L Groff	19
46305	SBS 318 03	Cultural Pluralism: Psychohistory of the Holocaust	3.0	MW	2:30- 3:45 pm	SBS B115	A Hass	19
46306	SBS 318 04	Cultural Pluralism: Intercultural Communication	3.0	TTH	10:00-11:15 am	SBS B115	Staff	19
46307	SBS 318 05	Cultural Pluralism: Americans and Africans	3.0	MW	# 4:00- 5:15 pm	SBS B209	Staff	19
46308	SBS 318 06	Cultural Pluralism: Global Impact of the Technological Revolution	3.0	MW	10:00-11:15 am	SBS B115	L Rosen	19
46309	SBS 318 07	Cultural Pluralism: Mesoamerica and the Andes: AD 1500 - 03	3.0	MW	1:00- 2:15 pm	SBS B115	J Moore	19
46310	SBS 318 08	Cultural Pluralism: Slavery, Race and Nation	3.0	MW	2:30- 3:45 pm	SBS B209	Staff	19
46311	SBS 318 09	Cultural Pluralism: Cultural Pluralism in the USA: A Historical Perspective	3.0	TTH	# 7:00- 8:15 pm	SBS B115	C Udeze	19
46312	SBS 318 10	Cultural Pluralism: Culture in Multinational Business	3.0	TTH	# 4:00- 5:15 pm	SBS B115	F Billes	19
46313	SBS 318 11	Cultural Pluralism: Ethnicity and Health	3.0	TTH	# 4:00- 5:15 pm	SBS E126	S Orellana	19
46314	SBS 318 12	Cultural Pluralism: Education, Society and Language	3.0	S	1:00- 3:45 pm	SBS B115	D Bryan	19
46315	SBS 318 13	Cultural Pluralism: Education, Society and Language	3.0	F	1:00- 3:45 pm	SBS B115	D Bryan	19
46699	SBS 318 15	Cultural Pluralism: Asian Pacific Populations <i>Cr Listed: 46319 APP 301 01</i>	3.0	TTH	1:00- 2:15 pm	SBS B209	Staff	19 63
46784	SBS 318 16	Cultural Pluralism: Immigration, Issues and Social Reform	3.0	TTH	# 7:00- 8:15 pm	NSM C213	Staff	19
46796	SBS 318 17	Cultural Pluralism: Latinos in the U.S.	3.0	MW	11:30-12:45 pm	NSM C213	M Valle	19
45056	+ SMT 310 01	Science And Technology	3.0	MW	8:30- 9:45 am	SBS B110	Staff	19
45057	+ SMT 310 02	Science And Technology	3.0	MW	11:30-12:45 pm	SBS B110	O Seely	
45058	+ SMT 310 03	Science And Technology	3.0	MW	2:30- 3:45 pm	SBS B110	Staff	19
45059	+ SMT 310 04	Science And Technology	3.0	MW	# 5:30- 6:45 pm	SBS B110	T Reilly	19
45060	+ SMT 310 05	Science And Technology	3.0	MW	# 7:00- 8:15 pm	SBS B110	T Reilly	19
45061	+ SMT 310 06	Science And Technology	3.0	TTH	8:30- 9:45 am	SBS B110	Staff	19
45062	+ SMT 310 07	Science And Technology	3.0	TTH	10:00-11:15 am	NSM B252	Staff	19
45063	+ SMT 310 08	Science And Technology	3.0	TTH	1:00- 2:15 pm	SBS B110	O Seely	19
45064	+ SMT 310 09	Science And Technology	3.0	TTH	# 5:30- 6:45 pm	SBS B110	Staff	19
45065	+ SMT 310 10	Science And Technology	3.0	TTH	# 7:00- 8:15 pm	SBS B110	Staff	19
45066	+ SMT 312 01	Natural Processes	3.0	MW	10:00-11:15 am	SBS B110	J Keyantash	19
45067	+ SMT 312 02	Natural Processes	3.0	TTH	# 7:00- 8:15 pm	SBS D225	J Keyantash	19
45068	+ SMT 314 01	Introduction To Cosmology	3.0	MW	10:00-11:15 am	WH A139	A Newman	19
45069	+ SMT 314 02	Introduction To Cosmology	3.0	TTH	10:00-11:15 am	WH A139	A Newman	19
45070	+ SMT 314 03	Introduction To Cosmology	3.0	TTH	# 5:30- 6:45 pm	NSM C221	Staff	19
45071	SMT 416 01	Earth Science For Teacher <i>Co-req: 45072 SMT 416L 01</i>	3.0	MW	# 4:00- 4:50 pm	NSM B234	Staff	19 64

COURSE REF. NR.	DEPARTMENT NR. & SEC.	COURSE TITLE	UNITS	DAYS	HOURS	BLDG/ RM	INSTRUCTOR	FOOTNOTES
45072	SMT 416L 01	Earth Sci For Teacher-Lab <i>Co-req: 45071 SMT 416 01</i>	0.0	MW	# 5:00 - 6:15 pm	NSM B234	Staff	19 64
46741	SOC 322 01	Soc Environ Of Education	3.0	TTH	11:30 - 12:45 pm	WH D176	Staff	
46742	SOC 322 02	Soc Environ Of Education	3.0	SU	1:00 - 3:45 pm	SBS B131	Staff	
46745	SOC 331 01	Minority Racial Ethnc Rel	3.0	TTH	10:00 - 11:15 am	SBS B110	Staff	
46746	SOC 331 02	Minority Racial Ethnc Rel	3.0	S	9:00 - 11:45 am	WH D176	Staff	
46494	SPA 435 01	Socioling App Mex-Am Dial	3.0	F	8:30 - 11:15 am	LGH A223	M Dominguez	54
46497	SPA 435 02	Socioling App Mex-Am Dial	3.0	MW	1:00 - 2:15 pm	ERC E133	M Dominguez	54
45958	THE 320 01	Speech Skills & Tech	3.0	MW	11:30 - 12:45 pm	SBS G122	S Weiner	
45959	THE 337 01	Creative Dramatics <i>Co-req: 45960 THE 337A 01</i>	3.0	TTH	# 4:00 - 5:15 pm	UT A102	S Weiner	64
45960	THE 337A 01	Creative Dramatics <i>Co-req: 45959 THE 337 01</i>	0.0	TBA	TBA TBA	TBA TBA	S Weiner	64

Management (See Business Administration)

Marketing (See Business Administration)

MARITAL & FAMILY THERAPY

MFT 570 01	Theories of MFT <i>MFT & Clinical Psych students only</i>	3.0	W	# 7:00 - 9:45 pm	SBS B203	F Hosokawa	12 21	
MFT 570 02	Theories of MFT <i>MFT & Clinical Psych students only</i>	3.0	T	# 7:00 - 9:45 pm	EAC 501	A Bohart	12 21	
MFT 574 01	Human Sexual Behavior <i>MFT & Clinical Psych students only</i>	3.0	M	# 7:00 - 9:45 pm	SBS B203	A Hass	12 21	
MFT 576 01	Human Communication <i>MFT & Clinical Psych students only</i>	3.0	T	# 7:00 - 9:45 pm	EAC 500	S Weiner	12 21	
MFT 584 01	Legal & Eth Counseling <i>MFT & Clinical Psych Students only</i>	3.0	S	10:00 - 12:45 pm	SBS B231	Staff	12 21	
MFT 586 01	Current Issues in MFT <i>MFT & Clinical Psych students only</i>	3.0	TH	# 7:00 - 9:45 pm	SBS D219	Staff	12 21	
MFT 596 01	Intern/Pract MFT <i>1st Year Students only</i> <i>Co-req: MFT 596S 01</i>	3.0	M	# 5:00 - 6:45 pm	EAC 500	Staff	12 21 31 64	
MFT 596 02	Intern/Pract MFT <i>2nd Year Students only</i> <i>Co-req: MFT 596S 02</i>	3.0	T	# 5:00 - 6:45 pm	SBS D125	F Hosokawa	12 21 31 64	
MFT 596 03	Intern/Pract MFT <i>2nd Year Students only</i> <i>Co-req: MFT 596S 03</i>	3.0	TH	# 5:15 - 6:59 pm	SBS D125	A Bohart	12 21 31 64	
MFT 596S 01	Intern/Pract MFT <i>1st Year Students only</i> <i>Co-req: MFT 596 01</i>	0.0	TBA	TBA TBA	TBA TBA	Staff	12 21 31 64	
MFT 596S 02	Intern/Pract MFT <i>2nd Year Students only</i> <i>Co-req: MFT 596 02</i>	0.0	TBA	TBA TBA	TBA TBA	F Hosokawa	12 21 31 64	
MFT 596S 03	Intern/Pract MFT <i>2nd Year Students only</i> <i>Co-req: MFT 596 03</i>	0.0	TBA	TBA TBA	TBA TBA	A Bohart	12 21 31 64	
45138	MFT 600S 71	Graduate Continuation Course <i>To register, contact Extended Education in EE 1100 or phone (310) 243-3741. For further info, contact your program instructor.</i>	0.0	TBA	TBA TBA	TBA TBA	Staff	13

MATHEMATICS

46136	MAT 003 01	Beginning Algebra <i>The C.L.A.S.S. program will provide study sessions for students in this section.</i>	3.0	MWF	9:00 - 9:50 am	SBS B238	Staff	15
46137	MAT 003 02	Beginning Algebra <i>The C.L.A.S.S. program will provide study sessions for students in this section.</i>	3.0	MWF	9:00 - 9:50 am	NSM C221	Staff	15

Footnote definitions can be found at the end of the course listing section.

+ Consult current *University Catalog* for course prerequisite(s).

COURSE REF. NR.	DEPARTMENT NR. & SEC.	COURSE TITLE	UNITS	DAYS	HOURS	BLDGM	INSTRUCTOR	FOOTNOTES
46139	MAT 003 03	Beginning Algebra <i>The C.L.A.S.S. program will provide study sessions for students in this section.</i>	3.0	MWF	9:00 - 9:50 am	SBS B209	Staff	15
46142	MAT 003 04	Beginning Algebra <i>The C.L.A.S.S. program will provide study sessions for students in this section.</i>	3.0	MWF	9:00 - 9:50 am	SBS E122	Staff	15
46143	MAT 003 05	Beginning Algebra <i>The C.L.A.S.S. program will provide study sessions for students in this section.</i>	3.0	MWF	10:00 - 10:50 am	SBS B209	Staff	15
46144	MAT 003 06	Beginning Algebra <i>The C.L.A.S.S. program will provide study sessions for students in this section.</i>	3.0	MW	# 5:30 - 6:45 pm	SBS B209	Staff	15
46145	MAT 003 07	Beginning Algebra <i>The C.L.A.S.S. program will provide study sessions for students in this section.</i>	3.0	TTH	8:30 - 9:45 am	SBS F225	Staff	15
46146	MAT 003 08	Beginning Algebra <i>The C.L.A.S.S. program will provide study sessions for students in this section.</i>	3.0	TTH	8:30 - 9:45 am	SBS B131	Staff	15
46147	MAT 003 09	Beginning Algebra <i>The C.L.A.S.S. program will provide study sessions for students in this section.</i>	3.0	TTH	8:30 - 9:45 am	NSM B252	Staff	15
46149	MAT 003 10	Beginning Algebra <i>The C.L.A.S.S. program will provide study sessions for students in this section.</i>	3.0	TTH	10:00 - 11:15 am	SBS D121	Staff	15
46151	MAT 003 11	Beginning Algebra <i>The C.L.A.S.S. program will provide study sessions for students in this section.</i>	3.0	TTH	# 5:30 - 6:45 pm	SBS D121	Staff	15
46157	+ MAT 009 01	Intermediate Algebra <i>The C.L.A.S.S. program will provide study sessions for students in this section.</i>	3.0	MWF	10:00 - 10:50 am	SBS B137	F Miles	15 52
46158	+ MAT 009 02	Intermediate Algebra <i>The C.L.A.S.S. program will provide study sessions for students in this section.</i>	3.0	MWF	10:00 - 10:50 am	SBS E122	Staff	15 52
46159	+ MAT 009 03	Intermediate Algebra <i>The C.L.A.S.S. program will provide study sessions for students in this section.</i>	3.0	MW	# 7:00 - 8:15 pm	SBS B209	Staff	15 52
46160	+ MAT 009 04	Intermediate Algebra <i>The C.L.A.S.S. program will provide study sessions for students in this section.</i>	3.0	TTH	10:00 - 11:15 am	SBS B209	Staff	15 52
46161	+ MAT 009 05	Intermediate Algebra <i>The C.L.A.S.S. program will provide study sessions for students in this section.</i>	3.0	TTH	# 7:00 - 8:15 pm	SBS B209	Staff	15 52
46164	+ MAT 105 01	Finite Mathematics	3.0	MW	7:00 - 8:15 am	SBS D121	Staff	
46173	+ MAT 105 02	Finite Mathematics	3.0	MW	1:00 - 2:15 pm	SBS B209	J Barab	
46174	+ MAT 105 03	Finite Mathematics	3.0	MW	# 5:30 - 6:45 pm	SBS E122	F Brulois	
46175	+ MAT 105 05	Finite Mathematics	3.0	TTH	8:30 - 9:45 am	SBS F125	F Miles	
46177	+ MAT 105 06	Finite Mathematics	3.0	TTH	11:30 - 12:45 pm	SBS B238	R Freed	
46179	+ MAT 105 07	Finite Mathematics <i>The C.L.A.S.S. program will provide study sessions for students in this section.</i>	3.0	TTH	# 4:00 - 5:15 pm	SBS F225	C Chang	
46180	+ MAT 105 08	Finite Mathematics	3.0	TTH	# 7:00 - 8:15 pm	SBS D121	R Freed	
46181	+ MAT 107 01	Math For Elem Teach: Real Numb <i>The C.L.A.S.S. program will provide study sessions for students in this section.</i>	3.0	MW	# 4:00 - 5:15 pm	SBS A216	J Barab	
46182	+ MAT 107 02	Math For Elem Teach: Real Numb	3.0	TTH	10:00 - 11:15 am	SBS A104	F Miles	
46184	+ MAT 107 03	Math For Elem Teach: Real Numb	3.0	TTH	# 4:00 - 5:15 pm	SCC K144	J Wilkins	
46185	+ MAT 107 04	Math For Elem Teach: Real Numb	3.0	TTH	2:30 - 3:45 pm	SBS A216	M Jones	
46188	+ MAT 131 01	Elem Stat & Probability	3.0	MW	11:30 - 12:45 pm	SBS B209	W Pong	
46189	+ MAT 131 02	Elem Stat & Probability	3.0	MW	# 5:30 - 6:45 pm	SBS D125	W Pong	
46190	+ MAT 131 03	Elem Stat & Probability	3.0	TTH	11:30 - 12:45 pm	SCC K144	J Wilkins	
46191	+ MAT 131 04	Elem Stat & Probability <i>The C.L.A.S.S. program will provide study sessions for students in this section.</i>	3.0	TTH	# 5:30 - 6:45 pm	SBS A110	R Freed	
46192	+ MAT 141 01	Computers For Math Teachg	3.0	MW	# 4:00 - 5:15 pm	SCC K144	S Yoshinobu	
46193	+ MAT 143 01	Prob Solvg In Math	3.0	TTH	# 4:00 - 5:15 pm	SBS B203	M Jones	
46194	+ MAT 153 01	College Algebra & Trigonometry	4.0	MWF	8:30 - 9:40 am	SBS B215	F Miles	

Footnote definitions can be found at the end of the course listing section.
+ Consult current *University Catalog* for course prerequisite(s).

COURSE REF. NR.	DEPARTMENT NR. & SEC.	COURSE TITLE	UNITS	DAYS	HOURS	BLDG/RM	INSTRUCTOR	FOOTNOTES
46195	+ MAT 153 02	College Algebra & Trigonometry	4.0	MWF	# 5:30- 6:40 pm	SBS B137	Staff	
46196	+ MAT 171 01	Calc For Mgt Life Sci	4.0	MWF	11:30-12:40 pm	SBS E122	S Raianu	
46197	+ MAT 191 01	Calculus I	4.0	MWF	10:00-11:10 am	SBS A210	G Jennings	
46198	+ MAT 191 02	Calculus I	4.0	MWF	# 5:30- 6:40 pm	WH A117	S Raianu	
46199	+ MAT 193 01	Calculus II	4.0	MWF	8:30- 9:40 am	SBS A216	G Jennings	
46200	+ MAT 193 02	Calculus II	4.0	MWF	# 5:30- 6:40 pm	SBS A204	Staff	
46201	+ MAT 207 01	Math For Elem Teachrs: Geomtry <i>The C.L.A.S.S. program will provide study sessions for students in this section.</i> <i>Co-req: 46205 MAT 207A 01</i>	3.0	MWF	10:00-11:10 am	SBS B109	J Barab	64
46202	+ MAT 207 02	Math For Elem Teachrs: Geomtry <i>Co-req: 46206 MAT 207A 02</i>	3.0	MWF	1:00- 2:10 pm	SBS B137	S Yoshinobu	64
46203	+ MAT 207 03	Math For Elem Teachrs: Geomtry <i>Co-req: 46207 MAT 207A 03</i>	3.0	MW	# 7:00- 8:40 pm	NSM C213	Staff	64
46204	+ MAT 207 04	Math For Elem Teachrs: Geomtry <i>Co-req: 46208 MAT 207A 04</i>	3.0	S	1:00- 4:50 pm	SBS D121	Staff	64
47272	+ MAT 207 05	Math For Elem Teachrs: Geomtry <i>Co-req: MAT 207A</i>	3.0	TTH	# 7:00- 8:40 pm	SBS E126	Staff	64
46205	+ MAT 207A 01	Math For Elem Tchrs:Geo Activy <i>Co-req: 46201 MAT 207 01</i>	0.0	TBA	TBA TBA	TBA TBA	J Barab	64
46206	+ MAT 207A 02	Math For Elem Tchrs:Geo Activy <i>Co-req: 46202 MAT 207 02</i>	0.0	TBA	TBA TBA	TBA TBA	S Yoshinobu	64
46207	+ MAT 207A 03	Math For Elem Tchrs:Geo Activy <i>Co-req: 46203 MAT 207 03</i>	0.0	TBA	TBA TBA	TBA TBA	Staff	64
46208	+ MAT 207A 04	Math For Elem Tchrs:Geo Activy <i>Co-req: 46204 MAT 207 04</i>	0.0	TBA	TBA TBA	TBA TBA	Staff	64
47789	+ MAT 207A 05	Math For Elem Tchrs:Geo Activy <i>Co-req: 47272 MAT 207 05</i>	0.0	TBA	TBA TBA	TBA TBA	Staff	64
46209	+ MAT 211 01	Calculus III	4.0	MWF	10:00-11:10 am	SBS D215	W Pong	
46210	+ MAT 271 01	Foundations Of Higher Math	3.0	MWF	1:00- 1:50 pm	SBS A104	F Brulois	
46211	+ MAT 281 01	Discrete Mathematics	3.0	MW	# 7:00- 8:15 pm	SBS A110	F Brulois	
	+ MAT 297S 01	Independent Study	1.0	TBA	TBA TBA	TBA TBA	Staff	12
	+ MAT 297S 02	Independent Study	2.0	TBA	TBA TBA	TBA TBA	Staff	12
	+ MAT 297S 03	Independent Study	3.0	TBA	TBA TBA	TBA TBA	Staff	12
	+ MAT 297S 04	Independent Study	4.0	TBA	TBA TBA	TBA TBA	Staff	12
46217	+ MAT 321 01	Probability and Statistics	3.0	TTH	# 7:00- 8:15 pm	SBS E122	Staff	
46219	+ MAT 331 01	Linear Algebra	3.0	MWF	11:30-12:20 pm	SBS A210	J Barab	
46220	+ MAT 333 01	Abstract Algebra	3.0	MW	# 7:00- 8:15 pm	NSM B252	S Raianu	
46222	+ MAT 347 01	Modern Geometry	3.0	TTH	# 5:30- 6:45 pm	SBS B231	M Jones	
46223	+ MAT 361 01	Finite Automata	3.0	TTH	# 5:30- 6:45 pm	SBS E216	W Pong	
46225	+ MAT 401 01	Advanced Analysis I	3.0	MW	# 7:00- 8:15 pm	SBS D215	S Yoshinobu	
46226	+ MAT 443 01	History Of Mathematics	3.0	TTH	# 7:00- 8:15 pm	WH F144	J Wilkins	
	+ MAT 497S 01	Independent Study	1.0	TBA	TBA TBA	TBA TBA	Staff	12
	+ MAT 497S 02	Independent Study	2.0	TBA	TBA TBA	TBA TBA	Staff	12
	+ MAT 497S 03	Independent Study	3.0	TBA	TBA TBA	TBA TBA	Staff	12
	+ MAT 497S 04	Independent Study	4.0	TBA	TBA TBA	TBA TBA	Staff	12
46231	+ MAT 515 01	Combinatorics For Teachers	3.0	M	# 5:00- 8:00 pm	WH A118	E Krinsky	21
	MAT 594S 01	Independent Study	1.0	TBA	TBA TBA	TBA TBA	Staff	12
46765	MAT 599S 01	Masters Project	6.0	W	# 5:00- 8:00 pm	NSM A115	J Wilkins	12
45137	MAT 600S 71	Graduate Continuation Course <i>To register, contact Extended Education in EE 1100 or phone (310) 243-3741. For further info, contact your program instructor.</i>	0.0	TBA	TBA TBA	TBA TBA	Staff	13

MUSIC

45808	MUS 100 01	Concert Music <i>Cr Listed: 45809 MUS 200 01 45810 MUS 300 01 45811 MUS 400 01</i>	1.0	TTH	# 7:00- 8:15 pm	LCH A103	Staff	31 52 63
45871	MUS 101 01	Introducing Music	3.0	MW	10:00-11:15 am	LCH A202	Staff	
45872	MUS 101 02	Introducing Music	3.0	MW	11:30-12:45 pm	LCH A202	Staff	
45873	MUS 101 03	Introducing Music	3.0	TTH	11:30-12:45 pm	LCH A202	Staff	
45874	MUS 101 04	Introducing Music	3.0	TTH	1:00- 2:15 pm	LCH A202	Staff	

Footnote definitions can be found at the end of the course listing section.

+ Consult current *University Catalog* for course prerequisite(s).

COURSE REF. NR.	DEPARTMENT NR. & SEC.	COURSE TITLE	UNITS	DAYS	HOURS	BLDG/RM	INSTRUCTOR	FOOTNOTES
45875	MUS 101 05	Introducing Music	3.0	TTH	2:30- 3:45 pm	LCH A202	Staff	
45851	+ MUS 109A 01	Intro To Musicianship <i>Cr Listed: 45852 MUS 209A 01 45853 MUS 309A 01</i>	1.0	MW	9:00- 9:50 am	LCH A207	R Butler	63
45854	+ MUS 110 01	Music Fundamentals	3.0	MW	10:00-11:15 am	LCH A204	R Butler	
45870	+ MUS 111 01	Intro. To Music Theory	3.0	MW	10:00-11:15 am	LCH A207	Staff	
45840	+ MUS 120A 01	Beginning Voice Class	1.0	W	2:30- 4:10 pm	LCH A204	S Etcheto	
45837	+ MUS 121A 01	Beginning Piano Class	1.0	M	8:00- 8:50 am	LCH A207	Staff	
45828	+ MUS 170A 01	Chamber Music Toros Mariachi Ensemble <i>Cr Listed: 45829 MUS 170A 01 45830 MUS 370A 01 45831 MUS 470A 01</i>	1.0	W	# 5:00- 7:30 pm	LCH A207	Staff	30 63
	+ MUS 171A 01	Chamber Singers <i>Cr Listed: MUS 271A 01 MUS 371A 01 MUS 471A 01</i>	1.0	TTH	1:00- 2:15 pm	LCH A204	S Etcheto	12 30 63
	+ MUS 172A 01	Jubilee Choir <i>Cr Listed: MUS 272A 01 MUS 372A 01 MUS 472A 01</i>	1.0	M W	# 6:00- 6:50 pm # 6:00- 9:50 pm	LCH A202 LCH A202	H Caldwell	12 30 63
	+ MUS 173A 01	Jazz Ensemble <i>Cr Listed: MUS 273A 01 MUS 373A 01 MUS 473A 01</i>	1.0	MW	# 4:00- 5:15 pm	LCH A201	Staff	12 30 63
45816	+ MUS 176A 01	Orchestra <i>Cr Listed: 45817 MUS 276A 01 45818 MUS 376A 01 45819 MUS 476A 01</i>	1.0	W	# 7:00- 9:45 pm	LCH A204	F Steiner	30 63
	+ MUS 180S 01	Individual Lessons	1.0	TBA	TBA TBA	TBA TBA	S Etcheto	11 12
45809	+ MUS 200 01	Concert Music II <i>Cr Listed: 45808 MUS 100 01 45810 MUS 300 01 45811 MUS 400 01</i>	1.0	TTH	# 7:00- 8:15 pm	LCH A103	Staff	52 63
45852	+ MUS 209A 01	Musicianship Skills <i>Cr Listed: 45851 MUS 109A 01 45853 MUS 309A 01</i>	1.0	MW	9:00- 9:50 am	LCH A204	R Butler	63
45832	+ MUS 210 01	Music Theory I	3.0	TTH	10:00-11:15 am	LCH A204	Staff	
45841	+ MUS 220A 01	Intermediate Voice Class <i>Cr Listed: 45842 MUS 320A 01</i>	1.0	F	10:00-11:40 am	LCH A204	S Etcheto	11 63
45838	+ MUS 221A 01	Intermediate Piano Class	1.0	W	8:00- 8:50 am	LCH A207	Staff	11
45829	+ MUS 270A 01	Chamber Music Toros Mariachi Ensemble <i>Cr Listed: 45828 MUS 170A 01 45830 MUS 370A 01 45831 MUS 470A 01</i>	1.0	W	# 5:00- 7:30 pm	LCH A207	Staff	30 63
	+ MUS 271A 01	Chamber Singers <i>Cr Listed: MUS 171A 01 MUS 371A 01 MUS 471A 01</i>	1.0	TTH	1:00- 2:15 pm	LCH A204	S Etcheto	12 30 63
	+ MUS 272A 01	Jubilee Choir <i>Cr Listed: MUS 172A 01 MUS 372A 01 MUS 472A 01</i>	1.0	M W	# 6:00- 6:50 pm # 6:00- 9:50 pm	LCH A202 LCH A202	H Caldwell	12 30 63
	+ MUS 273A 01	Jazz Ensemble <i>Cr Listed: MUS 173A 01 MUS 373A 01 MUS 473A 01</i>	1.0	MW	# 4:00- 5:15 pm	LCH A201	Staff	12 30 63
45817	+ MUS 276A 01	Orchestra <i>Cr Listed: 45816 MUS 176A 01 45818 MUS 376A 01 45819 MUS 476A 01</i>	1.0	W	# 7:00- 9:45 pm	LCH A204	F Steiner	30 63
	+ MUS 280S 01	Individual Lessons	1.0	TBA	TBA TBA	TBA TBA	S Etcheto	11 12
45810	+ MUS 300 01	Concert Music III <i>Cr Listed: 45808 MUS 100 01 45809 MUS 200 01 45811 MUS 400 01</i>	1.0	TTH	# 7:00- 8:15 pm	LCH A103	Staff	52 63

Footnote definitions can be found at the end of the course listing section.
+ Consult current *University Catalog* for course prerequisite(s).

COURSE REF. NR.	DEPARTMENT NR. & SEC.	COURSE TITLE	UNITS	DAYS	HOURS	BLDG/RM	INSTRUCTOR	FOOTNOTES
45853	+ MUS 309A 01	Adv Musicianship Skills <i>Cr Listed: 45851 MUS 109A 01 45852 MUS 209A 01</i>	1.0	MW	9:00- 9:50 am	LCH A204	R Butler	63
45833	+ MUS 310 01	Advanced Music Theory I	3.0	TTH	10:00-11:15 am	LCH A202	R Butler	
45842	+ MUS 320A 01	Advanced Voice Class <i>Cr Listed: 45841 MUS 220A 01</i>	1.0	F	10:00-11:40 am	LCH A204	S Etcheto	11 63
45839	+ MUS 321A 01	Advanced Piano Class	1.0	TTH	8:00- 8:50 am	LCH A207	Staff	11
45843	+ MUS 340 01	Music For Children <i>Co-req: 45844 MUS 340A 01</i>	3.0	TTH	# 4:00- 5:10 pm	LCH A204	Staff	64
45845	+ MUS 340 02	Music For Children <i>Co-req: 45846 MUS 340A 02</i>	3.0	TTH	# 5:30- 6:40 pm	LCH A204	Staff	64
45847	+ MUS 340 03	Music For Children <i>Co-req: 45848 MUS 340A 03</i>	3.0	TTH	# 7:00- 8:15 pm	LCH A204	Staff	64
45849	+ MUS 340 04	Music For Children <i>Co-req: 45850 MUS 340A 04</i>	3.0	S	9:00-11:45 am	LCH A204	Staff	64
45844	+ MUS 340A 01	Music For Children <i>Co-req: 45843 MUS 340 01</i>	0.0	TBA	TBA TBA	TBA TBA	Staff	64
45846	+ MUS 340A 02	Music For Children <i>Co-req: 45845 MUS 340 02</i>	0.0	TBA	TBA TBA	TBA TBA	Staff	64
45848	+ MUS 340A 03	Music For Children <i>Co-req: 45847 MUS 340 03</i>	0.0	TBA	TBA TBA	TBA TBA	Staff	64
45850	+ MUS 340A 04	Music For Children <i>Co-req: 45849 MUS 340 04</i>	0.0	TBA	TBA TBA	TBA TBA	Staff	64
45830	+ MUS 370A 01	Chamber Music Toros Mariachi Ensemble <i>Cr Listed: 45828 MUS 170A 01 45829 MUS 270A 01 45831 MUS 470A 01</i>	1.0	W	# 5:00- 7:30 pm	LCH A207	Staff	12 30 63
	+ MUS 371A 01	Chamber Singers <i>Cr Listed: MUS 171A 01 MUS 271A 01 MUS 471A 01</i>	1.0	TTH	1:00- 2:15 pm	LCH A204	S Etcheto	12 30 63
	+ MUS 372A 01	Jubilee Choir <i>Cr Listed: MUS 172A 01 MUS 272A 01 MUS 472A 01</i>	1.0	M W	# 6:00- 6:50 pm # 6:00- 9:50 pm	LCH A202 LCH A202	H Caldwell	12 30 63
	+ MUS 373A 01	Jazz Ensemble <i>Cr Listed: MUS 173A 01 MUS 273A 01 MUS 473A 01</i>	1.0	MW	# 4:00- 5:15 pm	LCH A201	Staff	12 30 63
45818	+ MUS 376A 01	Orchestra <i>Cr Listed: 45816 MUS 176A 01 45817 MUS 276A 01 45819 MUS 476A 01</i>	1.0	W	# 7:00- 9:45 pm	LCH A204	F Steiner	30 63
	+ MUS 380S 01	Individual Lessons	1.0	TBA	TBA TBA	TBA TBA	S Etcheto	11 12
45811	+ MUS 400 01	Concert Music IV <i>Cr Listed: 45808 MUS 100 01 45809 MUS 200 01 45810 MUS 300 01</i>	1.0	TTH	# 7:00- 8:15 pm	LCH A103	Staff	31 52 63
45835	+ MUS 401 01	Afro American Music <i>Cr Listed: 46466 AFS 495 03 46505 AFS 595 03</i>	3.0	MW	# 4:00- 5:15 pm	LCH A202	H Caldwell	63
45836	+ MUS 447A 01	Brass Instruments	1.0	M	# 7:30- 9:10 pm	LCH A204	Staff	
45831	+ MUS 470A 01	Chamber Music Toros Mariachi Ensemble <i>Cr Listed: 45828 MUS 170A 01 45829 MUS 270A 01 45830 MUS 370A 01</i>	1.0	W	# 5:00- 7:30 pm	LCH A207	Staff	30 63
	+ MUS 471A 01	Chamber Singers <i>Cr Listed: MUS 171A 01 MUS 271A 01 MUS 371A 01</i>	1.0	TTH	1:00- 2:15 pm	LCH A204	S Etcheto	12 30 63
	+ MUS 472A 01	Jubilee Choir <i>Cr Listed: MUS 172A 01 MUS 272A 01 MUS 372A 01</i>	1.0	M W	# 6:00- 6:50 pm # 6:00- 9:50 pm	LCH A202 LCH A202	H Caldwell	12 30 63

Footnote definitions can be found at the end of the course listing section.
+ Consult current *University Catalog* for course prerequisite(s).

COURSE REF. NR.	DEPARTMENT NR. & SEC.	COURSE TITLE	UNITS	DAYS	HOURS	BLDG/RM	INSTRUCTOR	FOOTNOTES
	+ MUS 473A 01	Jazz Ensemble <i>Cr Listed: MUS 173A 01 MUS 273A 01 MUS 373A 01</i>	1.0	MW	# 4:00- 5:15 pm	LCH A201	Staff	12 30 63
45819	+ MUS 476A 01	Orchestra <i>Cr Listed: 45816 MUS 176A 01 45817 MUS 276A 01 45818 MUS 376A 01</i>	1.0	W	# 7:00- 9:45 pm	LCH A204	F Steiner	30 63
	+ MUS 480S 01	Individual Lessons	1.0	TBA	TBA TBA	TBA TBA	S Etcheto	11 12
45834	+ MUS 485 01	Romantic Music	3.0	MW	2:30- 3:45 pm	LCH A202	H Caldwell	
	+ MUS 493S 01	Recital	1.0	TBA	TBA TBA	TBA TBA	S Etcheto	11 12
	+ MUS 494S 01	Independent Study	1.0	TBA	TBA TBA	TBA TBA	R Butler	11 12
	+ MUS 494S 02	Independent Study	2.0	TBA	TBA TBA	TBA TBA	R Butler	11 12
	+ MUS 494S 03	Independent Study	3.0	TBA	TBA TBA	TBA TBA	R Butler	11 12
45863	MUS 495 01	Special Studies In Music Intercultural Music of Latin America <i>Cr Listed: 46186 CHS 495 02</i>	3.0	MW	# 7:00- 8:15 pm	LCH A224	Staff	11
	+ MUS 496S 01	Music Internship	1.0	TBA	TBA TBA	TBA TBA	R Butler	12 31 52
	+ MUS 496S 02	Music Internship	2.0	TBA	TBA TBA	TBA TBA	R Butler	12 31 52
	+ MUS 496S 03	Music Internship	3.0	TBA	TBA TBA	TBA TBA	R Butler	12 31 52
45867	+ MUS 499S 01	Senior Project	3.0	TBA	TBA TBA	TBA TBA	S Etcheto	11
	+ MUS 580S 01	Perform Perf Prac Repert	2.0	TBA	TBA TBA	TBA TBA	Staff	12
	+ MUS 593S 01	Recital	1.0	T	# 5:30- 6:45 pm	LCH A103	S Etcheto	12

NURSING (BSN)

ATASCADERO: ATASCADERO STATE HOSPITAL,

10333 EL CAMINO REAL, ATASCADERO, 93422 - CALL (310) 243-3597 FOR ROOM LOCATION.

47868	+ BSN 310 21	Professional Nursing Horizons <i>Meets: 9/17; 10/1, 10/15, 10/29</i>	2.0	W	# 5:30- 9:30 pm	off campus	Staff	25 65 66 68
47869	+ BSN 340 21	Prof Collaboration Nrsng Pract <i>Meets: 9/24; 10/8, 10/22; 11/5, 11/19; 12/3</i>	3.0	W	# 5:30- 9:30 pm	off campus	Staff	25 65 66 68

BELLFLOWER: KAISER PERMANENTE HOSPITAL,

9400 E. ROSECRANS BLVD., BELLFLOWER, 9706 - CALL (310) 243-3597 FOR ROOM LOCATION.

47621	+ BSN 345 51	Pathophysiology <i>Meets: 8/25; 9/08; 9/22; 10/06; 10/20; 11/03; 11/17; 12/01/03</i>	4.0	M	# 5:00- 9:00 pm	off campus	Staff	25 65 66 68
47620	+ BSN 410 50	Community-Based Nursing I <i>Meets: 8/26; 9/09; 09/23; 10/07; 10/21; 11/04/03</i>	3.0	T	# 5:00- 9:00 pm	off campus	Staff	25 65 66 68
47872	+ BSN 411L 50	Home Health Role Performance <i>Meets: 09/16; 09/30; 10/28; 11/25/03</i>	2.0	T	# 5:00- 9:00 pm	off campus	Staff	25 52 65 66

CARSON: CALIFORNIA STATE UNIVERSITY, DOMINGUEZ HILLS

1000 E. VICTORIA STREET, DOWNEY, 90241 - CALL (310) 243-3597 FOR ROOM ALLOCATION.

47581	+ BSN 345 55	Pathophysiology <i>Meets at CSUDH on :08/23; 09/13; 09/27; 10/11, 10/25; 11/08; 11/22; 12/06/03</i>	4.0	S	8:30-12:30 pm	LCH A229	Staff	25 65 66 68
-------	--------------	--	-----	---	---------------	----------	-------	-------------

DOWNEY: DOWNEY COMMUNITY HOSPITAL,

11500 BROOKSHIRE AVENUE, DOWNEY, 90241 - CALL (310) 243-3597 FOR ROOM ALLOCATION.

47583	+ BSN 315 40	Life Cycle <i>Meets: 09/03; 09/17; 10/01; 10/15; 10/29; 11/12/03</i>	3.0	W	# 5:00- 9:00 pm	off campus	Staff	25 65 66 68
47618	BSN 430 40	H/C Systems, Policy & Finance <i>Meets: 09/10; 09/24; 10/08; 10/22; 11/05; 11/19/03</i>	3.0	W	# 5:00- 9:00 pm	off campus	Staff	25 65 66 68

Footnote definitions can be found at the end of the course listing section.
+ Consult current *University Catalog* for course prerequisite(s).

COURSE REF.NR.	DEPARTMENT NR.&SEC.	COURSE TITLE	UNITS	DAYS	HOURS	BLDG/RM	INSTRUCTOR	FOOTNOTES
----------------	---------------------	--------------	-------	------	-------	---------	------------	-----------

**DOWNEY: KAISER-IMPERIAL SATELLITE BLDG.,
12200 BELLFLOWER BLVD., DOWNEY, 90242 - CALL (310) 243-3597 FOR ROOM LOCATION.**

47627	+ BSN 380 50	Health Assessment <i>Meets: 09/06/03; 09/20/03; 10/4/2003</i>	3.0	S	8:30 - 5:30 pm	off campus	Staff	25 65 66 68
47629	+ BSN 380 51	Health Assessment <i>Meets: 10/18/03; 11/01/03; 11/15/2003</i>	3.0	S	8:30 - 5:30 pm	off campus	Staff	25 65 66 68
47844	+ BSN 381L 50	Hlth Assess Skills Seminar <i>Meets: TBA - weekend after 10/4/03</i>	1.0	S	8:30 - 5:30 pm	off campus	Staff	25 52 65 66 68
47845	+ BSN 381L 51	Hlth Assess Skills Seminar <i>Meets: TBA - weekend after 11/15/03</i>	1.0	S	8:30 - 5:30 pm	off campus	Staff	25 52 65 66 68

**FULLERTON: ST. JUDE HOSPITAL AND REHAB. CENTER,
101 E. VALENCIA MESA DRIVE, FULLERTON, 92635 - CALL (310) 243-3597 FOR ROOM LOCATION.**

47675	+ BSN 310 70	Professional Nursing Horizons <i>Meets: 09/18; 10/02; 10/16; 10/30/03</i>	2.0	TH	# 5:00 - 9:00 pm	off campus	Staff	25 65 66 68
47678	+ BSN 340 70	Prof Collaboration Nrsng Pract <i>Meets: 09/11; 09/25; 10/09; 10/23; 11/06; 11/20/03</i>	3.0	TH	# 5:00 - 9:00 pm	off campus	Staff	25 65 66 68

**LONG BEACH: KAISER LONG BEACH PLAZA,
3900 E. PACIFIC COAST HWY., LONG BEACH, 90804 - CALL (310) 243-3597 FOR ROOM LOCATION.**

47632	+ BSN 450 60	Principles Ldsp/Mgt in Nursing <i>Meets: 08/26; 09/23; 10/07; 11/04; 11/25; 12/02/03</i>	3.0	T	# 5:00 - 9:00 pm	off campus	Staff	25 65 66 68
47846	+ BSN 451L 60	LDSP/MGMTNSG Role Performance <i>Meets: 09/09; 10/21; 11/18; 12/09/03</i>	2.0	T	# 5:00 - 9:00 pm	off campus	Staff 68	25 52 65 66 68
47635	+ BSN 460 60	Nursing Research Utilization <i>Meets: 09/02; 09/16; 09/30; 10/14; 10/28; 11/11/03</i>	3.0	T	# 5:00 - 9:00 pm	off campus	Staff	25 65 66 68

**LOS ANGELES: M.L. KING/CHARLES DREW, MEDICAL CENTER,
1620 E. 120TH STREET, LOS ANGELES, 90059 - CALL (310) 243-3597 FOR ROOM LOCATION.**

47660	+ BSN 310 35	Professional Nursing Horizons <i>Meets: 09/13; 09/27; 10/11; 10/25/03</i>	2.0	S	1:00 - 5:00 pm	off campus	Staff	25 65 66 68
47661	+ BSN 340 35	Prof Collaboration Nrsng Pract <i>Meets: 09/13; 09/27; 10/11; 10/25; 11/08; 11/22/03</i>	3.0	S	8:30-12:30 pm	off campus	Staff	25 65 66 68

**MONTEREY: MONTEREY PENINSULA COLLEGE,
980 FREEMONT BLVD., MONTEREY, 93940 - CALL (310) 243-3597 FOR ROOM LOCATION.**

47551	+ BSN 420 03	Community-Based Nursing II <i>Meets: 08/23; 09/13; 09/27; 10/11; 10/25; 11/08; 12/6/2003</i>	3.0	S	8:30-12:30 pm	off campus	Staff	25 65 66 68
47840	+ BSN 421L 03	Public Health Role Performance <i>Meets: 09/27; 10/25; 11/08; 12/06/03</i>	2.0	S	1:00 - 5:00 pm	off campus	Staff	25 52 65 66 68

**PALM SPRINGS: DESERT REGIONAL MEDICAL CENTER,
1150 N. INDIAN CANYON DRIVE, PALM SPRINGS, 92263 - CALL (310) 243-3597 FOR ROOM LOCATION.**

47682	+ BSN 315 65	Life Cycle <i>Meets: 09/09; 09/23; 10/07; 10/21; 11/04; 11/18/03</i>	3.0	T	# 6:00-10:00 pm	off campus	Staff	
47684	+ BSN 345 65	Pathophysiology <i>Meets: 08/28; 09/11; 09/25; 10/09; 10/23; 11/06; 11/20; 12/04/03</i>	4.0	TH	# 6:00-10:00 pm	off campus	Staff	25 65 66 68
47683	+ BSN 400 65	Health Promotion and Teaching <i>Meets: 09/16; 09/30; 10/14; 10/28; 11/11; 11/25/03</i>	3.0	T	# 6:00-10:00 pm	off campus	Staff	25 65 66 68

COURSE REF.NR.	DEPARTMENT NR.&SEC.	COURSE/TITLE	UNITS	DAYS	HOURS	BLDG/RM	INSTRUCTOR	FOOTNOTES
----------------	---------------------	--------------	-------	------	-------	---------	------------	-----------

RIVERSIDE: RIVERSIDE COMMUNITY HOSPITAL,

4445 MAGNOLIA AVENUE, RIVERSIDE, 92506 - CALL (310) 243-3597 FOR ROOM LOCATION.

47666	+ BSN	310 80	Professional Nursing Horizons <i>Meets: 09/04; 09/18; 10/02; 10/16/03</i>	2.0	TH	# 5:00- 9:00 pm	off campus	Staff	25 65 66 68
47668	+ BSN	340 80	Prof Collaboration Nrsng Pract <i>Meets: 08/28; 09/11; 09/25; 10/09; 10/23/03; 11/06/03</i>	3.0	TH	# 5:00- 9:00 pm	off campus	Staff	25 65 66 68
47663	+ BSN	450 80	Principles Ldsp/Mgt in Nursing <i>Meets: 09/10; 09/24; 10/08; 10/22; 11/05; 11/19/03</i>	3.0	W	# 5:00- 9:00 pm	off campus	Staff	25 65 66 68
47867	+ BSN	451L 80	LDSP/MGMT NSG Role Performance <i>Meets: 09/17; 10/15; 11/12; 12/03/03</i>	2.0	W	# 5:00- 9:00 pm	off campus	Staff	25 52 65 66 68

TORRANCE: HARBOR UCLA MEDICAL CENTER,

1000 W. CARSON, TORRANCE, 90509 - CALL (310) 243-3597 FOR ROOM LOCATION.

47662	BSN	440 40	Professional Nursing Roles <i>Meets: 09/11; 09/25; 10/09; 10/23; 11/06; 11/20/03</i>	3.0	TH	# 5:00- 9:00 pm	off campus	Staff	25 65 66 68
-------	-----	--------	---	-----	----	-----------------	------------	-------	-------------

VENTURA: VENTURA PUBIC HEALTH NURSING, DEPARTMENT,

3147 LOMA VISTA ROAD, VENTURA, 93003 - CALL (310) 243-3597 FOR ROOM LOCATION.

47562	+ BSN	305 50	Human Diversity and Healthcare <i>Meets: 08/23; 09/13; 09/27; 10/11; 10/25; 11/08; 11/22; 12/06/03</i>	4.0	S	8:30-12:30 pm	off campus	Staff	25 65 66 68
47567	+ BSN	345 50	Pathophysiology <i>Meets: 08/23; 09/13; 09/27; 10/11; 10/25; 11/08; 11/22; 12/06/03</i>	4.0	S	1:00- 5:00 pm	off campus	Staff	25 65 66 68

VICTORVILLE: VICTORVILLE COMMUNITY HOSPITAL;

15248 11TH STREET, VICTORVILLE, 92392 - CALL (310) 243-3597

47679	+ BSN	305 75	Human Diversity and Healthcare <i>Meets: 08/25; 09/08; 09/22; 10/06; 10/20; 11/03; 11/17; 12/01/03</i>	4.0	M	# 6:00-10:00 pm	off campus	Staff	25 65 66 68
47680	+ BSN	345 75	Pathophysiology <i>Meets: 09/01; 09/15; 09/29; 10/13; 10/27; 11/10; 11/24; 12/08/03</i>	4.0	M	# 6:00-10:00 pm	off campus	Staff	25 65 66 68

WEST LOS ANGELES: VETERAN'S ADMIN. MED. CENTER, WEST L.A., WILSHIRE AND

SAWTELLE BLVD., WEST LOS ANGELES, 9073 - CALL (310) 243-3597 FOR ROOM LOCATION.

47574	+ BSN	380 60	Health Assessment <i>Meets: 09/03; 09/17; 10/01; 10/15; 10/29; 11/12/03</i>	3.0	W	# 5:00- 9:00 pm	off campus	Staff	25 65 66 68
47841	+ BSN	381L 60	Hlth Assess Skills Seminar <i>Meets: TBA - weekend after 10/29</i>	1.0		8:00- 4:00 pm	off campus	Staff	25 52 65 66 68
47612	+ BSN	420 30	Community-Based Nursing II <i>Meets: 08/25; 09/22; 10/06; 10/20; 11/03; 11/17/03</i>	3.0	M	# 5:00- 9:00 pm	off campus	Staff	25 65 66 68
47842	+ BSN	421L 30	Public Health Role Performance <i>Meets: 09/08; 09/29; 10/13; 11/24/03</i>	2.0	M	# 5:00- 9:00 pm	off campus	Staff	25 52 65 66

WHITTIER: PRESBYTERIAN INTERCOMMUNITY, HOSPITAL,

12401 E. WASHINGTON BLVD., WHITTIER, 90632 - CALL (310) 243-3597 FOR ROOM LOCATION.

47623	+ BSN	305 51	Human Diversity and Healthcare <i>Meets: 08/26; 09/09; 09/23; 10/07; 10/21; 11/04; 11/18; 12/02/03</i>	4.0	T	# 5:00- 9:00 pm	off campus	Staff	25 65 66 68
47625	+ BSN	400 51	Health Promotion and Teaching <i>Meets: 09/02; 09/16; 09/30; 10/14; 10/28; 11/11/03</i>	3.0	T	# 5:00- 9:00 pm	off campus	Staff	25 65 66 68

Footnote definitions can be found at the end of the course listing section.
+ Consult current University Catalog for course prerequisite(s).

COURSE REF. NR.	DEPARTMENT NR. & SEC.	COURSE TITLE	UNITS	DAYS	HOURS	BLDG/RM	INSTRUCTOR	FOOTNOTES
-----------------	-----------------------	--------------	-------	------	-------	---------	------------	-----------

**WOODLAND HILLS: KAISER PERMANENTE MED. CENTER,
5601 DESOTO AVENUE, WOODLAND HILLS, 91367 - CALL (310) 243-3597 FOR ROOM LOCATION.**

47555	+ BSN 310	20	Professional Nursing Horizons <i>Meets: 09/13; 09/27; 10/11; 10/25/03</i>	2.0	S	1:00- 5:00 pm	<i>off campus</i>	Staff	25 65 66 68
47559	+ BSN 340	20	Prof Collaboration Nrsng Pract <i>Meets: 09/13; 09/27; 10/11; 10/25; 11/08; 11/22/03</i>	3.0	S	8:30-12:30 pm	<i>off campus</i>	Staff	25 65 66 68

TESTING COURSES - CALL (310) 243-3516 FOR FURTHER INFORMATION

47728	+ BSN 305	19	Human Diversity and Healthcare <i>Begins: 09/11/03</i>	4.0	TH	TBA TBA	TBA TBA	Staff	25 65 66 68
47729	+ BSN 315	19	Life Cycle <i>Begins: 09/11/03</i>	3.0	TH	TBA TBA	TBA TBA	Staff	25 65 66 68
47730	+ BSN 345	19	Pathophysiology <i>Begins: 09/11/03</i>	4.0	TH	TBA TBA	TBA TBA	Staff	25 65 66 68

WEB-BASES COURSES - CALL (800) 344-5484 FOR FURTHER INFORMATION

47409	BSN 301	08	Tech. for the Information Age <i>Begins: 08/25-10/06/03</i>	1.0		TBA TBA	<i>internet</i>	Staff	25 65 66 68
47410	BSN 301	18	Tech. for the Information Age <i>Begins: 08/25-10/06/03</i>	1.0		TBA TBA	<i>internet</i>	Staff	25 65 66 68
47411	BSN 301	28	Tech. for the Information Age <i>Begins: 08/25-10/06/03</i>	1.0		TBA TBA	<i>internet</i>	Staff	25 65 66 68
47412	BSN 301	38	Tech. for the Information Age <i>Begins: 09/08-10/20/03</i>	1.0		TBA TBA	<i>internet</i>	Staff	25 65 66 68
47413	BSN 301	48	Tech. for the Information Age <i>Begins: 09/08-10/20/03</i>	1.0		TBA TBA	<i>internet</i>	Staff	25 65 66 68
47414	BSN 301	58	Tech. for the Information Age <i>Begins: 09/22-11/03/03</i>	1.0		TBA TBA	<i>internet</i>	Staff	25 65 66 68
47415	BSN 301	68	Tech. for the Information Age <i>Begins: 09/22-11/03/03</i>	1.0		TBA TBA	<i>internet</i>	Staff	25 65 66 68
47416	+ BSN 305	08	Human Diversity and Healthcare <i>Begins: 08/25-12/08/03</i>	4.0		TBA TBA	<i>internet</i>	Staff	25 65 66 68
47417	+ BSN 305	18	Human Diversity and Healthcare <i>Begins: 08/25-12/08/03</i>	4.0		TBA TBA	<i>internet</i>	Staff	25 65 66 68
47418	+ BSN 305	28	Human Diversity and Healthcare <i>Begins: 08/25-12/08/03</i>	4.0		TBA TBA	<i>internet</i>	Staff	25 65 66 68
47419	+ BSN 305	38	Human Diversity and Healthcare <i>Begins: 08/25-12/08/03</i>	4.0		TBA TBA	<i>internet</i>	Staff	25 65 66 68
47420	+ BSN 310	08	Professional Nursing Horizons <i>Begins: 08/25-10/27/03</i>	2.0		TBA TBA	<i>internet</i>	Staff	25 65 66 68
47421	+ BSN 310	18	Professional Nursing Horizons <i>Begins: 08/25-10/27/03</i>	2.0		TBA TBA	<i>internet</i>	Staff	25 65 66 68
47422	+ BSN 310	28	Professional Nursing Horizons <i>Begins: 09/08-11/03/03</i>	2.0		TBA TBA	<i>internet</i>	Staff	25 65 66 68
47423	+ BSN 310	38	Professional Nursing Horizons <i>Begins: 09/08-11/03/03</i>	2.0		TBA TBA	<i>internet</i>	Staff	25 65 66 68
47424	+ BSN 310	48	Professional Nursing Horizons <i>Begins: 09/22-11/17/03</i>	2.0		TBA TBA	<i>internet</i>	Staff	25 65 66 68
47425	+ BSN 310	58	Professional Nursing Horizons <i>Begins: 09/22-11/17/03</i>	2.0		TBA TBA	<i>internet</i>	Staff	25 65 66 68
47426	+ BSN 315	08	Life Cycle <i>Begins: 08/25-11/17/03</i>	3.0		TBA TBA	<i>internet</i>	Staff	25 65 66 68
47427	+ BSN 315	18	Life Cycle <i>Begins: 08/25-11/17/03</i>	3.0		TBA TBA	<i>internet</i>	Staff	25 65 66 68
47428	+ BSN 315	28	Life Cycle <i>Begins: 08/25-11/17/03</i>	3.0		TBA TBA	<i>internet</i>	Staff	25 65 66 68
47430	+ BSN 315	38	Life Cycle <i>Begins: 09/23-12/02/03</i>	3.0		TBA TBA	<i>internet</i>	Staff	25 65 66 68
47434	+ BSN 325	08	Comp & Alt Healthcare Modal. <i>Begins: 08/25-10/06/03</i>	1.0		TBA TBA	<i>internet</i>	Staff	25 65 66 68
47436	+ BSN 335	08	Biochemistry <i>Begins: 08/25-12/01/03</i>	4.0		TBA TBA	<i>internet</i>	Staff	25 65 66 68

Footnote definitions can be found at the end of the course listing section.

+ Consult current *University Catalog* for course prerequisite(s).

COURSE REF. NR.	DEPARTMENT NR. & SEC.	COURSE TITLE	UNITS	DAYS	HOURS	BLDG/RM	INSTRUCTOR	FOOTNOTES
47437	+ BSN 340 08	Prof Collaboration Nrsng Pract <i>Begins: 09/01-11/24/03</i>	3.0		TBA TBA	internet	Staff	25 65 66 68
47439	+ BSN 340 18	Prof Collaboration Nrsng Pract <i>Begins: 09/01-11/24/03</i>	3.0		TBA TBA	internet	Staff	25 65 66 68
47441	+ BSN 340 28	Prof Collaboration Nrsng Pract <i>Begins: 09/01-11/24/03</i>	3.0		TBA TBA	internet	Staff	25 65 66 68
47445	+ BSN 340 38	Prof Collaboration Nrsng Pract <i>Begins: 09/15-12/01/03</i>	3.0		TBA TBA	internet	Staff	25 65 66 68
47448	+ BSN 345 08	Pathophysiology <i>Begins: 08/25-12/08/03</i>	4.0		TBA TBA	internet	Staff	25 65 66 68
47450	+ BSN 345 18	Pathophysiology <i>Begins: 08/25-12/08/03</i>	4.0		TBA TBA	internet	Staff	25 65 66 68
47452	+ BSN 345 28	Pathophysiology <i>Begins: 08/25-12/08/03</i>	4.0		TBA TBA	internet	Staff	25 65 66 68
47453	+ BSN 345 38	Pathophysiology <i>Begins: 08/25-12/08/03</i>	4.0		TBA TBA	internet	Staff	25 65 66 68
47454	+ BSN 380 08	Health Assessment <i>Begins: 08/25-11/17/03</i>	3.0		TBA TBA	internet	Staff	25 65 66 68
47455	+ BSN 380 18	Health Assessment <i>Begins: 08/25-11/17/03</i>	3.0		TBA TBA	internet	Staff	25 65 66 68
47457	+ BSN 380 28	Health Assessment <i>Begins: 08/25-11/17/03</i>	3.0		TBA TBA	internet	Staff	25 65 66 68
47459	+ BSN 380 38	Health Assessment <i>Begins: 08/25-11/17/03</i>	3.0		TBA TBA	internet	Staff	25 65 66 68
47847	+ BSN 381L 08	Hlth Assess Skills Seminar <i>TBA - weekend after 10/29</i>	1.0		TBA TBA	internet	Staff	25 52 65 66 68
47848	+ BSN 381L 18	Hlth Assess Skills Seminar <i>TBA - weekend after 10/29</i>	1.0		TBA TBA	internet	Staff	25 52 65 66 68
47849	+ BSN 381L 28	Hlth Assess Skills Seminar <i>TBA - weekend after 10/29</i>	1.0		TBA TBA	internet	Staff	25 52 65 66 68
47850	+ BSN 381L 38	Hlth Assess Skills Seminar <i>TBA - weekend after 10/29</i>	1.0		TBA TBA	internet	Staff	25 52 65 66 68
47851	+ BSN 381L 48	Hlth Assess Skills Seminar <i>TBA - weekend after 10/29</i>	1.0		TBA TBA	internet	Staff	25 52 65 66 68
47462	+ BSN 400 08	Health Promotion and Teaching <i>Begins: 08/25-11/24/03</i>	3.0		TBA TBA	internet	Staff	25 65 66 68
47463	+ BSN 400 18	Health Promotion and Teaching <i>Begins: 08/25-11/24/03</i>	3.0		TBA TBA	internet	Staff	25 65 66 68
47465	+ BSN 400 28	Health Promotion and Teaching <i>Begins: 08/25-11/24/03</i>	3.0		TBA TBA	internet	Staff	25 65 66 68
47466	+ BSN 405 08	Statistics <i>Begins: 08/25-11/17/03</i>	3.0		TBA TBA	internet	Staff	
47468	+ BSN 405 18	Statistics <i>Begins: 08/25-11/17/03</i>	3.0		TBA TBA	internet	Staff	
47469	+ BSN 405 28	Statistics <i>Begins: 08/25-11/17/03</i>	3.0		TBA TBA	internet	Staff	
47472	+ BSN 410 08	Community-Based Nursing I <i>Begins: 08/25-12/08/03</i>	3.0		TBA TBA	internet	Staff	25 65 66 68
47474	+ BSN 410 18	Community-Based Nursing I <i>Begins: 08/25-12/08/03</i>	3.0		TBA TBA	internet	Staff	25 65 66 68
47475	+ BSN 410 28	Community-Based Nursing I <i>Begins: 08/25-12/08/03</i>	3.0		TBA TBA	internet	Staff	25 65 66 68
47476	+ BSN 410 38	Community-Based Nursing I <i>Begins: 08/25-12/08/03</i>	3.0		TBA TBA	internet	Staff	25 65 66 68
47853	+ BSN 411L 08	Home Health Role Performance <i>Begins: 08/25-12/08/03</i>	2.0		TBA TBA	internet	Staff	25 52 65 66 68
47854	+ BSN 411L 18	Home Health Role Performance <i>Begins: 08/25-12/08/03</i>	2.0		TBA TBA	internet	Staff	25 52 65 66 68
47855	+ BSN 411L 28	Home Health Role Performance <i>Begins: 08/25-12/08/03</i>	2.0		TBA TBA	internet	Staff	25 52 65 66 68
47856	+ BSN 411L 38	Home Health Role Performance <i>Begins: 08/25-12/08/03</i>	2.0		TBA TBA	internet	Staff	25 52 65 66 68=
47857	+ BSN 411L 48	Home Health Role Performance <i>Begins: 08/25-12/08/03</i>	2.0		TBA TBA	internet	Staff	25 52 65 66 68
47478	+ BSN 420 08	Community-Based Nursing II <i>Begins: 08/25-12/08/03</i>	3.0		TBA TBA	internet	Staff	25 65 66 68

COURSE REF. NR.	DEPARTMENT NR. & SEC.	COURSE TITLE	UNITS	DAYS	HOURS	BLDG/RM	INSTRUCTOR	FOOTNOTES
47480	+ BSN 420 18	Community-Based Nursing II <i>Begins: 08/25-12/08/03</i>	3.0		TBA TBA	internet	Staff	25 65 66 68
47481	+ BSN 420 28	Community-Based Nursing II <i>Begins: 08/25-12/08/03</i>	3.0		TBA TBA	internet	Staff	25 65 66 68
47482	+ BSN 420 38	Community-Based Nursing II <i>Begins: 08/25-12/08/03</i>	3.0		TBA TBA	internet	Staff	25 65 66 68
47858	+ BSN 421L 08	Public Health Role Performance <i>Begins: 08/25-12/08/03</i>	2.0		TBA TBA	internet	Staff	25 52 65 66 68
47859	+ BSN 421L 18	Public Health Role Performance <i>Begins: 08/25-12/08/03</i>	2.0		TBA TBA	internet	Staff	25 52 65 66 68
47860	+ BSN 421L 28	Public Health Role Performance <i>Begins: 08/25-12/08/03</i>	2.0		TBA TBA	internet	Staff	25 52 65 66 68
47861	+ BSN 421L 38	Public Health Role Performance <i>Begins: 08/25-12/08/03</i>	2.0		TBA TBA	internet	Staff	25 52 65 66 68
47862	+ BSN 421L 48	Public Health Role Performance <i>Begins: 08/25-12/08/03</i>	2.0		TBA TBA	internet	Staff	25 52 65 66 68
47497	+ BSN 426 08	Nursing and Telehealth <i>Begins: 08/25-10/27/03</i>	2.0		TBA TBA	internet	Staff	25 65 66 68
47484	BSN 430 08	H/C Systems, Policy & Finance <i>Begins: 08/25-11/17/03</i>	3.0		TBA TBA	internet	Staff	25 65 66 68
47485	BSN 430 18	H/C Systems, Policy & Finance <i>Begins: 08/25-11/17/03</i>	3.0		TBA TBA	internet	Staff	25 65 66 68
47486	BSN 430 28	H/C Systems, Policy & Finance <i>Begins: 08/25-11/17/03</i>	3.0		TBA TBA	internet	Staff	25 65 66 68
47487	BSN 440 08	Professional Nursing Roles <i>Begins: 08/25-11/17/03</i>	3.0		TBA TBA	internet	Staff	25 65 66 68
47488	BSN 440 18	Professional Nursing Roles <i>Begins: 08/25-11/17/03</i>	3.0		TBA TBA	internet	Staff	25 65 66 68
47490	+ BSN 450 08	Principles Ldsp/Mgt in Nursing <i>Begins: 08/25-12/08/03</i>	3.0		TBA TBA	internet	Staff	25 65 66 68
47491	+ BSN 450 18	Principles Ldsp/Mgt in Nursing <i>Begins: 08/25-12/08/03</i>	3.0		TBA TBA	internet	Staff	25 65 66 68
47492	+ BSN 450 28	Principles Ldsp/Mgt in Nursing <i>Begins: 08/25-12/08/03</i>	3.0		TBA TBA	internet	Staff	25 65 66 68
47863	+ BSN 451L 08	LDSP/MGMT NSG Role Performance <i>Begins: 08/25-12/08/03</i>	2.0		TBA TBA	internet	Staff	25 52 65 66 68
47864	+ BSN 451L 18	LDSP/MGMT NSG Role Performance <i>Begins: 08/25-12/08/03</i>	2.0		TBA TBA	internet	Staff	25 52 65 66 68
47865	+ BSN 451L 28	LDSP/MGMT NSG Role Performance <i>Begins: 08/25-12/08/03</i>	2.0		TBA TBA	internet	Staff	25 52 65 66 68
47866	+ BSN 451L 38	LDSP/MGMT NSG Role Performance <i>Begins: 08/25-12/08/03</i>	2.0		TBA TBA	internet	Staff	25 52 65 66 68
47498	+ BSN 456 08	Health & the Global Village <i>Begins: 08/25-10/06/03</i>	1.0		TBA TBA	internet	Staff	25 65 66 68
47493	+ BSN 460 08	Nursing Research Utilization <i>Begins: 08/25-11/17/03</i>	3.0		TBA TBA	internet	Staff	25 65 66 68
47494	+ BSN 460 18	Nursing Research Utilization <i>Begins: 08/25-11/17/03</i>	3.0		TBA TBA	internet	Staff	25 65 66 68
47495	+ BSN 460 28	Nursing Research Utilization <i>Begins: 08/25-11/17/03</i>	3.0		TBA TBA	internet	Staff	25 65 66 68

NURSING (MSN)

**BELLFLOWER: KAISER PERMANENTE HOSPITAL,
9400 E. ROSECRANS BLVD., BELLFLOWER, 9706 - CALL (310) 243-3597 FOR ROOM LOCATION.**

47711	+ MSN 514 20	Hlth Promotion & Disease Prev <i>Meets: 08/30; 09/13; 09/27; 10/11; 10/25; 11/08/03</i>	3.0	S	1:00- 5:00 pm	off campus	Staff	25 65 66 68
47714	+ MSN 535 20	Ethics in Adv Nursing Roles <i>Meets: 09/03; 09/17; 10/08; 10/22/03</i>	2.0	W	# 5:00- 9:00 pm	off campus	Staff	25 65 66 68
47709	+ MSN 591 21	Applied Rsrch for Nsg Pract I <i>Meets: 09/27; 10/11/03</i>	1.0	S	1:30- 5:30 pm	off campus	Staff	25 64 65 66 68
47710	+ MSN 592 21	Applied Rsrch for Nsg Pract II <i>Meets: 08/30; 09/13; 09/27; 10/11/03</i>	2.0	S	8:30-12:30 pm	off campus	Staff	25 64 65 66 68

Footnote definitions can be found at the end of the course listing section.
+ Consult current *University Catalog* for course prerequisite(s).

COURSE REF. NR.	DEPARTMENT NR. & SEC.	COURSE TITLE	UNITS	DAYS	HOURS	BLDG/PM	INSTRUCTOR	FOOTNOTES
-----------------	-----------------------	--------------	-------	------	-------	---------	------------	-----------

CARSON: CALIFORNIA STATE UNIVERSITY, DOMINGUEZ HILLS

1000 E. VICTORIA STREET, CARON, 90747 - CALL (310) 243-3597 FOR ROOM LOCATION.

47688	+ MSN 528	20	Advanced Pathophysiology <i>Meets: 8/26; 9/9, 9/23; 10/7, 10/21; 11/4, 11/18; 12/2</i> <i>Co-req: MSN 528S</i>	3.0	T	# 5:00- 9:00 pm	Staff	25 64 65 66
47824	+ MSN 528S	20	Advanced Pathophysiology <i>Meets: 8/26; 9/9, 9/23; 10/7, 10/21; 11/4, 11/18; 12/2</i> <i>Co-req: MSN 528</i>	0.0	T	# 5:00- 9:00 pm	Staff	64 65 66

LOS ANGELES: M.L. KING/CHARLES DREW, MEDICAL CENTER,

1620 E. 120TH STREET, LOS ANGELES, 90059 - CALL (310) 243-3597 FOR ROOM LOCATION.

47685	+ MSN 526	20	Pharmacology <i>Meets: 08/30; 09/13; 09/27; 10/11; 10/25; 11/08; 11/22; 12/06/03</i>	3.0	S	8:30-12:30 pm	<i>off campus</i>	Staff	25 65 66 68
47686	+ MSN 527	20	Advanced Health Assessment <i>Meets: 08/30; 09/13; 09/27; 10/11; 10/25; 11/08/03</i>	3.0	S	1:00- 5:00 pm	<i>off campus</i>	Staff	25 65 66 68 90
47689	+ MSN 556	20	Primary Care of the Family I <i>Meets: 08/24; 09/07; 09/21; 10/05; 10/19; 11/02; 11/16; 12/07/03</i>	4.0	SU	8:30-12:30 pm	<i>off campus</i>	Staff	25 64 65 66 68
47690	+ MSN 557	20	Prim Care of Fam I: Role Perf <i>Meets: 08/24; 09/07; 09/21; 10/05; 10/19; 11/02; 11/16; 12/07/03</i>	4.0	SU	1:00- 5:00 pm	<i>off campus</i>	Staff	25 64 65 66 67 68 90
47691	+ MSN 576	20	Prim Care of Family III <i>Meets: 08/23; 09/06; 09/20; 10/04; 10/18; 11/01; 11/15; 12/06/03</i>	4.0	S	8:30-12:30 pm	<i>off campus</i>	Staff	25 65 66 68
47693	+ MSN 577	20	Prim Care of Fam III: Role Per <i>Meets: 08/23; 09/06; 09/20; 10/04; 10/18; 11/01; 11/15; 12/06/03</i>	4.0	S	1:00- 5:00 pm	<i>off campus</i>	Staff	25 65 66 67 68

ORANGE: ST. JOSEPH'S HOSPITAL,

1100 W. STEWART DRIVE, ORANGE, 92669 - CALL (310) 243-3597 FOR ROOM LOCATION.

47718	+ MSN 513	30	Healthcare Policy/Economics <i>Meets: 09/06; 09/20; 10/04; 10/18; 11/01; 11/15/03</i>	3.0	S	1:00- 5:00 pm	<i>off campus</i>	Staff	25 65 66 68
47716	+ MSN 530	30	Rsrch Util in Adv Nursg Pract <i>Meets: 09/06; 09/20; 10/04; 10/18; 11/01; 11/15/03</i>	3.0	S	8:30-12:30 pm	<i>off campus</i>	Staff	25 65 66 68

WEST LOS ANGELES: VETERAN'S ADMIN. MED. CENTER, WEST L.A., WILSHIRE AND

SAWTELLE BLVD., WEST LOS ANGELES, 9073 - CALL (310) 243-3597 FOR ROOM LOCATION.

47702	+ MSN 504	20	Advanced Nursing Roles <i>Meets: 08/30; 09/13; 09/27; 10/11/03</i>	2.0	S	1:00- 5:00 pm	<i>off campus</i>	Staff	25 65 66 68
47703	+ MSN 510	20	Theories for Adv Nursing Roles <i>Meets: 08/30; 09/13; 09/27; 10/11; 10/25; 11/08/03</i>	3.0	S	8:30-12:30 pm	<i>off campus</i>	Staff	25 65 66 68
47705	+ MSN 513	20	Healthcare Policy/Economics <i>Meets: 09/08; 09/22; 10/06; 10/20; 11/03; 11/17/03</i>	3.0	M	# 5:00- 9:00 pm	<i>off campus</i>	Staff	25 65 66 68
47707	+ MSN 591	20	Applied Rsrch for Nsg Pract I <i>Meets: 09/28; 10/12/03</i>	1.0	SU	1:00- 5:00 pm	<i>off campus</i>	Staff	25 64 65 66 68
47708	+ MSN 592	20	Applied Rsrch for Nsg Pract II <i>Meets: 08/31; 09/14; 09/28; 10/12/03</i>	2.0	SU	8:30-12:30 pm	<i>off campus</i>	Staff	25 64 65 66 68

WHITTIER: PRESBYTERIAN INTERCOMMUNITY, HOSPITAL,

12401 E. WASHINGTON BLVD., WHITTIER, 90632 - CALL (310) 243-3597 FOR ROOM LOCATION.

47696	+ MSN 528	21	Advanced Pathophysiology <i>Meets: 09/15; 09/29; 10/13; 10/27; 11/10; 11/24/03</i>	3.0	M	# 5:00- 9:00 pm	<i>off campus</i>	Staff	25 64 65 66
-------	-----------	----	---	-----	---	-----------------	-------------------	-------	-------------

COURSE REF. NR.	DEPARTMENT NR. & SEC.	COURSE TITLE	UNITS	DAYS	HOURS	BUDGRM	INSTRUCTOR	FOOTNOTES
47827	+ MSN 528S 21	Advanced Pathophysiology <i>Meets: 09/15; 09/29; 10/13; 10/27; 11/10; 11/24/03</i>	0.0	M	# 5:00 - 9:00 pm	off campus	Staff	64 65 66

WEB - BASED COURSES - CALL (800) 344-5484 FOR FURTHER INFORMATION

47344	MSN 501 08	Nursing Informatics <i>Begins: 09/08-10/20/03</i>	1.0		TBA TBA	internet	Staff	25 65 66 68
47346	MSN 501 18	Nursing Informatics <i>Begins: 09/08-10/20/03</i>	1.0		TBA TBA	internet	Staff	25 65 66 68
47348	MSN 501 28	Nursing Informatics <i>Begins: 09/22-11/03/03</i>	1.0		TBA TBA	internet	Staff	25 65 66 68
47704	MSN 501 38	Nursing Informatics <i>Begins: 09/22-11/03/03</i>	1.0		TBA TBA	internet	Staff	25 65 66 68
47349	+ MSN 504 08	Advanced Nursing Roles <i>Begins: 08/25-10/27/03</i>	2.0		TBA TBA	internet	Staff	25 65 66 68
47350	+ MSN 504 18	Advanced Nursing Roles <i>Begins: 09/08-11/10/03</i>	2.0		TBA TBA	internet	Staff	25 65 66 68
47351	+ MSN 504 28	Advanced Nursing Roles <i>Begins: 09/22-11/24/03</i>	2.0		TBA TBA	internet	Staff	25 65 66 68
47352	+ MSN 510 08	Theories for Adv Nursing Roles <i>Begins: 08/25-11/17/03</i>	3.0		TBA TBA	internet	Staff	25 65 66 68
47353	+ MSN 510 18	Theories for Adv Nursing Roles <i>Begins: 08/25-11/17/03</i>	3.0		TBA TBA	internet	Staff	25 65 66 68
47706	+ MSN 510 28	Theories for Adv Nursing Roles <i>Begins: 08/25-11/17/03</i>	3.0		TBA TBA	internet	Staff	25 65 66 68
47354	+ MSN 513 08	Healthcare Policy/Economics <i>Begins: 08/25-11/17/03</i>	3.0		TBA TBA	internet	Staff	25 65 66 68
47355	+ MSN 513 18	Healthcare Policy/Economics <i>Begins: 09/08-12/01/03</i>	3.0		TBA TBA	internet	Staff	25 65 66 68
47356	+ MSN 514 08	Hlth Promotion & Disease Prev <i>Begins: 08/25-11/17/03</i>	3.0		TBA TBA	internet	Staff	25 65 66 68
47357	+ MSN 514 18	Hlth Promotion & Disease Prev <i>Begins: 09/08-12/01/03</i>	3.0		TBA TBA	internet	Staff	25 65 66 68
47358	+ MSN 521 08	Nursing Educator: Theory <i>Begins: 08/25-12/08/03</i>	4.0		TBA TBA	internet	Staff	25 64 65 66 68
47359	+ MSN 522 08	Nurse Administrator: Theory <i>Begins: 08/25-12/08/03</i>	4.0		TBA TBA	internet	Staff	25 64 65 66 68
47371	+ MSN 523 08	CNS: Parent Child I <i>Begins: 08/25-11/17/03</i>	3.0		TBA TBA	internet	Staff	25 65 66 68
47361	+ MSN 526 08	Pharmacology <i>Begins: 08/25-12/05/03</i>	3.0		TBA TBA	internet	Staff	25 65 66 68
47362	+ MSN 527 08	Advanced Health Assessment <i>Begins: 08/25-12/05/03</i>	3.0		TBA TBA	internet	Staff	25 65 66 68 90
47719	+ MSN 528 08	Advanced Pathophysiology <i>Begins: 08/25-12/05/03</i>	3.0		TBA TBA	internet	Staff	25 64 65 66
47825	+ MSN 528S 08	Advanced Pathophysiology <i>Begins: 08/25-11/17/03</i>	0.0		TBA TBA	internet	Staff	64 65 66
47363	+ MSN 530 08	Rsrch Util in Adv Nursg Pract <i>Begins: 08/25-11/17/03</i>	3.0		TBA TBA	internet	Staff	25 65 66 68
47365	+ MSN 530 18	Rsrch Util in Adv Nursg Pract <i>Begins: 08/25-11/17/03</i>	3.0		TBA TBA	internet	Staff	25 65 66 68
47366	+ MSN 535 08	Ethics in Adv Nursing Roles <i>Begins: 08/25-10/27/03</i>	2.0		TBA TBA	internet	Staff	25 65 66 68
47367	+ MSN 535 18	Ethics in Adv Nursing Roles <i>Begins: 08/25-10/27/03</i>	2.0		TBA TBA	internet	Staff	25 65 66 68
47368	+ MSN 537 08	Gerontology for Nurses <i>Begins: 08/25-11/17/03</i>	3.0		TBA TBA	internet	Staff	25 65 66 68
47889	+ MSN 551 08	Nurse Educator: RP I <i>Begins: 8/25 - 10/6/03</i>	2.0		TBA TBA	internet	Staff	25 65 66 68
47892	+ MSN 551 18	Nurse Educator: RP I <i>Begins: 8/25 - 10/6/03</i>	2.0		TBA TBA	internet	Staff	25 65 66 68
47917	+ MSN 552 08	Nurse Administrator: RP I <i>Begins: 8/25 - 10/6/03</i>	2.0		TBA TBA	internet	Staff	25 65 66 68
47890	+ MSN 561 08	Nurse Educator: RP II <i>Begins: 9/29 - 11/10/03</i>	2.0		TBA TBA	internet	Staff	25 65 66 68

Footnote definitions can be found at the end of the course listing section.
+ Consult current *University Catalog* for course prerequisite(s).

COURSE REF. NR.	DEPARTMENT NR. & SEC.	COURSE TITLE	UNITS	DAYS	HOURS	BLDG RM	INSTRUCTOR	FOOTNOTES
47893	+ MSN 561 18	Nurse Educator: RP II <i>Begins: 9/29 - 11/10/03</i>	2.0		TBA TBA	internet	Staff	25 65 66 68
47918	+ MSN 562 08	Nurse Administrator: RP II <i>Begins: 9/29 - 11/10/03</i>	2.0		TBA TBA	internet	Staff	25 65 66 68
47379	+ MSN 555 08	Quality Improvement in Hea Care <i>Begins: 09/08-12/01/03</i>	3.0		TBA TBA	internet	Staff	25 65 66 68
47380	+ MSN 556 08	Primary Care of the Family I <i>Begins: 08/25-12/08/03</i>	4.0		TBA TBA	internet	Staff	25 64 65 66 68
47381	+ MSN 557 08	Prim Care of Fam I: Role Perf <i>Begins: 08/25-12/08/03</i>	4.0		TBA TBA	internet	Staff	25 64 65 66 67 68 90
47386	+ MSN 566 08	Primary Care of the Family II <i>Begins: 08/25-12/08/03</i>	4.0		TBA TBA	internet	Staff	25 64 65 66 68
47388	+ MSN 567 08	Prim Care of Fam II: Role Perf <i>Begins: 08/25-12/08/03</i>	4.0		TBA TBA	internet	Staff	25 64 65 66 67 68
47891	+ MSN 571 08	Nurse Educator: RP III <i>Begins: 10/27 - 12/08/03</i>	2.0		TBA TBA	internet	Staff	25 65 66 68
47894	+ MSN 571 18	Nurse Educator: RP III <i>Begins: 10/27 - 12/08/03</i>	2.0		TBA TBA	internet	Staff	25 65 66 68
47919	+ MSN 572 08	Nurse Administrator: RP III <i>Begins: 10/27 - 12/08/03</i>	2.0		TBA TBA	internet	Staff	25 65 66 68
47712	+ MSN 576 08	Prim Care of Family III <i>Begins: 08/25-12/08/03</i>	4.0		TBA TBA	internet	Staff	25 65 66 68
47713	+ MSN 577 08	Prim Care of Fam III: Role Per <i>Begins: 08/25-12/08/03</i>	4.0		TBA TBA	internet	Staff	25 65 66 67 68
47401	+ MSN 591 08	Applied Resrch for Nsg Pract I <i>Begins: 09/22-11/03/03</i>	1.0		TBA TBA	internet	Staff	25 64 65 66 68
47402	+ MSN 591 18	Applied Resrch for Nsg Pract I <i>Begins: 09/22-11/03/03</i>	1.0		TBA TBA	internet	Staff	25 64 65 66 68
47715	+ MSN 591 28	Applied Resrch for Nsg Pract I <i>Begins: 09/22-11/03/03</i>	1.0		TBA TBA	internet	Staff	25 64 65 66 68
47404	+ MSN 592 08	Applied Rsrch for Nsg Pract II <i>Begins: 09/08-11/10/03</i>	2.0		TBA TBA	internet	Staff	25 64 65 66 68
47405	+ MSN 592 18	Applied Rsrch for Nsg Pract II <i>Begins: 09/08-11/10/03</i>	2.0		TBA TBA	internet	Staff	25 64 65 66 68
47717	+ MSN 592 28	Applied Rsrch for Nsg Pract II <i>Begins: 09/08-11/10/03</i>	2.0		TBA TBA	internet	Staff	25 64 65 66 68
47720	MSN 595 18	Special Topics/PC Role I <i>Begins: 08/25-11/17/03</i>	3.0		TBA TBA	internet	Staff	25 65 66 68
47721	MSN 595 28	Special Topics/Gero RP III <i>Begins: 08/25-11/07/03</i>	4.0		TBA TBA	internet	Staff	25 65 66 68
45139	MSN 600S 71	Graduate Continuation Course <i>To register, contact Extended Education in EE 1100 or phone (310) 243-3741. For further info, contact your program instructor.</i>	0.0		TBA TBA	TBA TBA	Staff	13

OCCUPATIONAL THERAPY

47546	OTR 101 01	Introduction to OT	3.0	W	# 4:00 - 6:45 pm	EAC 901	Staff	
47547	+ OTR 205 01	OT Act Across the Life Span <i>Co-req: OTR 205A</i>	3.0	M	# 5:30 - 7:20 pm	EAC 902	Staff	64 90
47548	+ OTR 205A 01	OT Act Across the Life Span <i>Co-req: OTR 205</i>	0.0	W	# 6:00 - 7:50 pm	EAC 400	Staff	64
47557	+ OTR 206 01	Human Growth and Development <i>Co-req: OTR 206A</i>	3.0	M	# 4:00 - 5:40 pm	EAC 400	Staff	64
47560	+ OTR 206A 01	Human Growth and Development <i>Co-req: OTR 206</i>	0.0	W	# 4:00 - 5:50 pm	EAC 400	Staff	64
47563	+ OTR 317 01	Neuroanatomy & Physiology <i>Co-req: OTR 317L</i>	3.0	T	2:00 - 3:40 pm	EAC 500	Staff	64
47564	+ OTR 317L 01	Neuroanatomy & Physiology Lab <i>Co-req: OTR 317</i>	0.0	TH	# 6:00 - 8:50 pm	SAC 3148	Staff	64
47568	+ OTR 319 01	Prob & Iss Rel to Ped & Adol I <i>Co-req: OTR 319A</i>	3.0	W	# 6:00 - 7:50 pm	FH C008	Staff	64
47572	+ OTR 319A 01	Evaluation & Interpretation <i>Co-req: OTR 319</i>	0.0	F	# 6:00 - 7:50 pm	EAC 400	Staff	64
47601	+ OTR 319A 02	Evaluation & Interpretation <i>Co-req: OTR 319</i>	0.0	F	# 6:00 - 7:50 pm	EAC 500	Staff	64

COURSE REF.NR.	DEPARTMENT NR.&SEC.	COURSE TITLE	UNITS	DAYS	HOURS	BLDG/RM	INSTRUCTOR	FOOTNOTES
47586	+ OTR 422 01	Prob & Iss Re to Adul & Ger I <i>Co-req: OTR 422A</i>	3.0	T	# 7:00- 8:40 pm	EAC 400	Staff	64
47587	+ OTR 422A 01	Theory & Application II <i>Co-req: OTR 422</i>	0.0	T	# 5:00- 6:50 pm	EAC 400	Staff	64
47602	+ OTR 422A 02	Theory & Application II <i>Co-req: OTR 422</i>	0.0	T	# 5:00- 6:50 pm	SCC E173	Staff	64
47588	+ OTR 430 01	Fieldwork I: Pract & Seminar I <i>Co-req: OTR 430S</i>	3.0	TH	# 7:00- 7:50 pm	SBS A110	Staff	64
47589	+ OTR 430S 01	Practicum & Seminar I <i>Co-req: OTR 430</i>	0.0	TBA	TBA TBA	<i>off campus</i>	Staff	64
47590	+ OTR 432 01	Fieldwork I: Pract & Sem II <i>Co-req: OTR 432S</i>	3.0	TH	# 8:00- 8:50 pm	EAC 500	Staff	64
47592	+ OTR 432S 01	Practicum & Seminar II <i>Co-req: OTR 432</i>	0.0	TBA	TBA TBA	<i>off campus</i>	Staff	64
47594	+ OTR 461 01	Applied OT Research	1.0	M	# 7:00- 7:50 pm	FH C008	Staff	64
47597	+ OTR 482 01	Field Work II Experience II <i>Co-req: OTR 482S</i>	4.0	TBA	TBA TBA	<i>off campus</i>	Staff	64 90
47598	+ OTR 482S 01	Field Work II Experience II <i>Co-req: OTR 482</i>	0.0	TBA	TBA TBA	<i>off campus</i>	Staff	64
47600	+ OTR 497S 01	Directed Study in OT	3.0	TBA	TBA TBA	<i>off campus</i>	Staff	

PHILOSOPHY

46117	PHI 101 01	Values And Society	3.0	TTH	10:00-11:15 am	SBS B238	D Lewis	
46118	PHI 101 02	Values And Society	3.0	MW	# 5:30- 6:45 pm	NSM C221	Staff	
46119	PHI 102 01	Humanity, Nature & God	3.0	MW	11:30-12:45 pm	SBS D225	Staff	
46120	PHI 102 02	Humanity, Nature & God	3.0	TTH	# 7:00- 8:15 pm	NSM B252	Staff	
46122	PHI 120 01	Critical Reasoning	3.0	MWF	10:00-10:50 am	LCH A228	Staff	
46123	PHI 120 02	Critical Reasoning <i>The C.L.A.S.S. program will provide study sessions for students in this section.</i>	3.0	MWF	11:30-12:20 pm	SAC 1101	Staff	
46124	PHI 120 03	Critical Reasoning	3.0	TTH	1:00- 2:15 pm	LCH A219	Staff	
46125	PHI 120 04	Critical Reasoning	3.0	TTH	2:30- 3:45 pm	SAC 1101	Staff	
46126	PHI 120 05	Critical Reasoning	3.0	MW	# 4:00- 5:15 pm	SBS D219	Staff	
46127	PHI 120 06	Critical Reasoning	3.0	TTH	# 5:30- 6:45 pm	SAC 3142	Staff	
46128	PHI 120 07	Critical Reasoning	3.0	MW	# 8:30- 9:45 pm	SBS B209	Staff	
46129	+ PHI 300 01	Meth & Problems in Philosophy	3.0	MW	1:00- 2:15 pm	SBS E116	R Vanterpool	
46130	+ PHI 301 01	Socrates Plato Aristotle	3.0	TTH	# 7:00- 8:15 pm	WH A117	Staff	
46131	+ PHI 304 01	Hegel To Nietzsche	3.0	TTH	2:30- 3:45 pm	LCH A221	D Lewis	
47245	PHI 371 01	African World Religions <i>Cr Listed: 46386 AFS 395 01</i>	3.0	MW	# 4:00- 5:15 pm	SBS B101	R Vanterpool	63
46134	+ PHI 379 01	Contemporary Moral Issues <i>Meets: 9/13, 9/27; 10/11, 10/25; 11/08/03</i> <i>Cr Listed: 46695 IDS 330 03</i>	3.0	S	8:30- 6:00 pm	LCH A228	R Vanterpool	63 65
46135	+ PHI 383 01	Comparative Religions	3.0	TTH	11:30-12:45 pm	LCH A230	Staff	
	+ PHI 494S 01	Independent Study	1.0	TBA	TBA TBA	TBA TBA	Staff	12
	+ PHI 494S 02	Independent Study	2.0	TBA	TBA TBA	TBA TBA	Staff	12
	+ PHI 494S 03	Independent Study	3.0	TBA	TBA TBA	TBA TBA	Staff	12

PHYSICAL EDUCATION

45492	PED 111A 01	Aerobics	1.0	MW	12:05-12:55 pm	GYM A102	Staff	
45493	PED 111A 02	Aerobics	1.0	TTH	12:05-12:55 pm	GYM A104	Staff	
45494	PED 111A 03	Aerobics	1.0	S	8:30-10:10 am	GYM A102	D Bruno	
45495	PED 111A 04	Aerobics	1.0	MW	8:00- 8:50 am	GYM A102	Staff	
45647	PED 113A 01	Social and Folk Dance Activity	1.0	MW	9:00- 9:50 am	GYM A102	Staff	55
45496	PED 116A 01	Baseball	1.0	MW	2:30- 3:20 pm	<i>Baseball Field</i>	G Wing	50 55 90
45668	PED 118A 01	Basketball	1.0	MW	12:00-12:50 pm	GYM D102	Staff	50 55 90
45793	PED 118A 02	Basketball	1.0	TTH	12:00-12:50 pm	GYM D102	L Hauser	50 55 90
45720	PED 130A 01	Golf	1.0	MW	1:00- 1:50 pm	<i>Soccer Field</i>	J Johnson	50 55 90
45497	PED 141A 01	Martial Arts (Beginning)	1.0	MW	11:05-11:55 am	GYM A104	J Colbert	50 55 90
45498	PED 141A 02	Martial Arts (Advanced)	1.0	MW	12:00-12:50 pm	GYM A104	J Colbert	50 55 90

Footnote definitions can be found at the end of the course listing section.
+ Consult current *University Catalog* for course prerequisite(s).

COURSE REF. NR.	DEPARTMENT NR. & SEC.	COURSE TITLE	UNITS	DAYS	HOURS	BLDG RM	INSTRUCTOR	FOOTNOTES
45499	PED 141A 03	Martial Arts	1.0	MW	8:00- 8:50 am	GYM A104	Staff	50 55 90
45500	PED 142A 01	Physical Conditioning	1.0	MW	10:00-10:50 am	FH C008	J Johnson	50 55 90
45501	PED 156A 01	Swimming/All Levels	1.0	MW	11:00-11:50 am	GYM POOL	Staff	50 55 63 90
45509	PED 156A 02	Swimming/All Levels	1.0	MW	12:00-12:50 pm	GYM POOL	Staff	50 55 63 90
45522	PED 156A 03	Swimming/All Levels	1.0	TTH	1:00- 1:50 pm	GYM POOL	Staff	50 55 63 90
45505	PED 158A 01	Swimming/Conditioning	1.0	MW	11:00-11:50 am	GYM POOL	Staff	50 55 63 92
45512	PED 158A 02	Swimming/Conditioning	1.0	MW	12:00-12:50 pm	GYM POOL	Staff	50 55 63 92
45523	PED 158A 03	Swimming/Conditioning	1.0	TTH	1:00- 1:50 pm	GYM POOL	Staff	50 55 63 92
45524	PED 162A 01	Tennis	1.0	MW	2:30- 3:20 pm	Tennis Crts	Staff	50 55 90
45646	PED 162A 02	Tennis	1.0	MW	1:00- 1:50 pm	Tennis Crts	Staff	50 55 90
45649	PED 162A 03	Tennis	1.0	TTH	1:00- 1:50 pm	Tennis Crts	J Johnson	50 55 90
45525	PED 170A 01	Weight Training	1.0	TTH	# 5:30- 6:20 pm	FH B017	V Girard	50 55 90
45526	PED 170A 02	Weight Training	1.0	MW	# 5:30- 6:20 pm	FH B017	G Wing	50 55 90
45527	PED 170A 03	Weight Training	1.0	TTH	7:30- 8:20 am	FH B017	Staff	50 55 90
45794	PED 170A 04	Weight Training	1.0	MW	7:00- 7:50 am	FH B017	Staff	50 55 90
45528	PED 171A 01	Yoga	1.0	MW	7:30- 8:20 am	GYM D102	L McFarland-Tovar	
				MW	7:30- 8:20 am	SBS B238		
45529	PED 190 01	Intercol - Mj Sports	1.0	MTWTHF	3:30- 6:30 pm	GYM D102	L Hauser	50 55
45530	PED 190 02	Intercol - Mj Sports	1.0	MTWTHF	1:00- 3:29 pm	GYM D102	V Girard	50 55
45531	PED 190 03	Intercol - Mj Sports	1.0	MTWTHF	3:00- 6:00 pm	GYM D102	A Wood	50 55
45532	PED 190 04	Intercol - Mj Sports	1.0	MTWTHF	2:00- 4:00 pm	Soccer Field	J Flanagan	50 55
45533	PED 190 05	Intercol - Mj Sports	1.0	MTWTHF	1:00- 4:00 pm	Soccer Field	J Flanagan	50 55
45534	PED 190 06	Intercol - Mj Sports	1.0	MTWTHF	2:00- 4:00 pm	Soccer Field	Staff	50 55
45535	PED 191 01	Intercol - Mn Sports	1.0	F	12:00- 5:00 pm	Soccer Field	J Johnson	50 55
45536	PED 218 01	First Aid And Cpr	3.0	TTH	12:46- 1:59 pm	GYM D102	Staff	90
				TTH	12:46- 1:59 pm	SCC E127		
45537	PED 218 02	First Aid And Cpr	3.0	MW	2:30- 3:45 pm	GYM A104	Staff	90
				MW	2:30- 3:45 pm	SBS B238		
45538	PED 223 01	Intro To Pe	3.0	MW	12:30- 1:45 pm	SBS B238	A Marich	
45716	PED 233 01	Prac.in Phys.Act.Instruction	3.0	MW	8:30- 9:45 am	SAC 1107	Staff	
45539	PED 235 01	Lifetime Fitness	3.0	TTH	8:30- 9:45 am	SBS B238	L Hauser	55
45540	PED 235 02	Lifetime Fitness	3.0	MW	10:00-11:15 am	SBS B238	B Zhou	55
45541	PED 235 03	Lifetime Fitness	3.0	TTH	# 4:00- 5:15 pm	SCC J146	V Girard	55
45542	PED 235 04	Lifetime Fitness	3.0	TTH	1:00- 2:15 pm	SBS B238	Staff	55
45544	+ PED 301 01	Kinesiology Co-req: 45545 PED 301L 01	3.0	TTH	8:30- 9:20 am	SCC E167	B Zhou	55 64
45546	+ PED 301 02	Kinesiology Co-req: 45548 PED 301L 03	3.0	TH	1:00- 2:40 pm	SBS A104	Staff	55 64
45545	+ PED 301L 01	Kinesiology Lab Co-req: 45544 PED 301 01	0.0	T	1:00- 2:15 pm	FH B017	B Zhou	55 64 90
45547	+ PED 301L 02	Kinesiology Lab Co-req: 45544 PED 301 01	0.0	F	1:00- 2:15 pm	FH B017	B Zhou	55 64 90
45548	+ PED 301L 03	Kinesiology Lab Co-req: 45546 PED 301 02	0.0	TH	3:00- 4:50 pm	FH C016	Staff	55 64 90
45549	PED 302 01	Tech Methods in Phys Ed & Rec Co-req: 45550 PED 302A 01	3.0	TTH	10:00-11:15 am	SCC L149	B Zhou	64
45550	PED 302A 01	Tech Methods in Phys Ed & Rec Co-req: 45549 PED 302 01	0.0	TBA	TBA TBA	TBA TBA	B Zhou	64
45551	PED 304 01	Intro To Adapt PE	3.0	TTH	11:30-12:45 pm	SCC E127	Staff	55
45552	PED 320 01	History & Philosophy of PE	3.0	TTH	10:00-11:15 am	SCC E167	J Johnson	
45553	+ PED 330 01	Somatic Education	3.0	TTH	1:00- 2:15 pm	SCC E167	A Marich	
45554	+ PED 360 01	Prev & Treat Ath Injuries Co-req: 45555 PED 360L 01	3.0	MW	10:00-11:15 am	SCC E167	K Han	64
45555	+ PED 360L 01	Prev & Treat Ath Injuries Co-req: 45554 PED 360 01	0.0	F	8:00- 9:50 am	GYM B106	K Han	64 90
45556	+ PED 360L 02	Prev & Treat Ath Injuries Co-req: 45554 PED 360 01	0.0	F	10:00-11:50 am	GYM B106	K Han	64 90
45557	PED 425 02	Pe In The Elementary Sch Co-req: 45564 PED 425A 02	3.0	MW	8:15- 9:55 am	GYM D102	M Ernst	64
				MW	8:15- 9:55 am	SBS A144		
45558	PED 425 03	Pe In The Elementary Sch Co-req: 45565 PED 425A 03	3.0	MW	10:00-11:40 am	GYM A104	Staff	64
				MW	10:00-11:40 am	SAC 3148		
45559	PED 425 04	Pe In The Elementary Sch Co-req: 45566 PED 425A 04	3.0	TTH	# 4:00- 5:40 pm	GYM A104	Staff	64
				TTH	# 4:00- 5:40 pm	SAC 3148		

COURSE REF.NR.	DEPARTMENT NR.&SEC.	COURSE TITLE	UNITS	DAYS	HOURS	BLDGRM	INSTRUCTOR	FOOTNOTES
45560	PED 425 06	Pe In The Elementary Sch <i>Co-req: 45567 PED 425A 06</i>	3.0	TTH	1:00- 2:40 pm	GYM A104	C Casten	64
				TTH	1:00- 2:40 pm	SBS F125		
45561	PED 425 08	Pe In The Elementary Sch <i>Co-req: 45569 PED 425A 08</i>	3.0	MW	# 7:00- 8:40 pm	GYM A104	Staff	64
				MW	# 7:00- 8:40 pm	SAC 3148		
45562	PED 425 09	Pe In The Elementary Sch <i>Co-req: 45570 PED 425A 09</i>	3.0	S	7:30- 9:50 am	GYM A104	Staff	64
				S	7:30- 9:50 am	SAC 3135		
				F	# 6:00- 7:50 pm	GYM A104		
				F	# 6:00- 7:50 pm	SAC 3135		
	PED 425 10	Pe In The Elementary Sch Compton/Lynwood Cohort only Compton High School <i>Co-req: PED 425A 10</i>	3.0	TBA	TBA TBA	off campus	Staff	12 64
	PED 425 11	Pe In The Elementary Sch Manual Arts Cohort only 52nd Street Elementary School <i>Co-req: PED 425A 11</i>	3.0	TBA	TBA TBA	off campus	Staff	12 64
	PED 425 12	Pe In The Elementary Sch HILL Cohort only Prairie Vista Middle School <i>Co-req: PED 425A 12</i>	3.0	TBA	TBA TBA	off campus	Staff	12 64
45563	PED 425 29	Pe In The Elementary Sch <i>Co-req: 45571 PED 425A 29</i>	3.0	MW	# 4:00- 5:50 pm	GYM A104	Staff	64
				M	# 4:00- 5:50 pm	SAC 3136		
				W	# 4:00- 5:50 pm	FH D003		
45645	PED 425 41	Pe In The Elementary Sch <i>Co-req: 45568 PED 425A 41</i>	3.0	TBA	TBA TBA	internet	C Casten	64
45721	PED 425 42	Pe In The Elementary Sch <i>Co-req: 45722 PED 425A 42</i>	3.0	TBA	TBA TBA	internet	C Casten	64
45564	PED 425A 02	Pe In The Elem. Sch Activity <i>Co-req: 45557 PED 425 02</i>	0.0	TBA	TBA TBA	TBA TBA	M Ernst	55 64 90
45565	PED 425A 03	Pe In The Elem. Sch Activity <i>Co-req: 45558 PED 425 03</i>	0.0	TBA	TBA TBA	TBA TBA	Staff	55 64 90
45566	PED 425A 04	Pe In The Elem. Sch Activity <i>Co-req: 45559 PED 425 04</i>	0.0	TBA	TBA TBA	TBA TBA	Staff	55 64 90
45567	PED 425A 06	Pe In The Elem. Sch Activity <i>Co-req: 45560 PED 425 06</i>	0.0	TBA	TBA TBA	TBA TBA	C Casten	55 64 90
45569	PED 425A 08	Pe In The Elem. Sch Activity <i>Co-req: 45561 PED 425 08</i>	0.0	TBA	TBA TBA	TBA TBA	Staff	55 64 90
45570	PED 425A 09	Pe In The Elem. Sch Activity <i>Co-req: 45562 PED 425 09</i>	0.0	TBA	TBA TBA	TBA TBA	Staff	55 64 90
	PED 425A 10	Pe In The Elem. Sch Activity Compton/Lynwood Cohort only Compton High School <i>Co-req: PED 425 10</i>	0.0	TBA	TBA TBA	off campus	Staff	12 55 64 90
	PED 425A 11	Pe In The Elem. Sch Activity Manual Arts Cohort only 52nd Street Elementary School <i>Co-req: PED 425 11</i>	0.0	TBA	TBA TBA	off campus	Staff	12 55 64 90
	PED 425A 12	Pe In The Elem. Sch Activity HILL Cohort only Prairie Vista Middle School <i>Co-req: PED 425 12</i>	0.0	TBA	TBA TBA	off campus	Staff	12 55 64 90
45571	PED 425A 29	Pe In The Elem. Sch Activity <i>Co-req: 45563 PED 425 29</i>	0.0	TBA	TBA TBA	TBA TBA	Staff	55 64 90
45568	PED 425A 41	Pe In The Elem. Sch Activity <i>Co-req: 45645 PED 425 41</i>	0.0	TBA	TBA TBA	internet	C Casten	55 64 90
45722	PED 425A 42	Pe In The Elem. Sch Activity <i>Co-req: 45721 PED 425 42</i>	0.0	TBA	TBA TBA	internet	C Casten	55 64 90
45572	+ PED 426S 01	Dir Techg Elem PE	2.0	MW	1:00- 2:15 pm	GYM A104	C Casten	
				MW	1:00- 2:15 pm	SAC 1103		
45573	PED 447 01	Dan Educ in the Elem School <i>Meet in classroom for first class</i>	3.0	T	# 7:00- 9:45 pm	GYM A104	A Marich	
				T	# 7:00- 9:45 pm	SAC 2105		
45656	PED 447 02	Dan Educ in the Elem School <i>Meet in classroom for first class</i>	3.0	MW	# 4:00- 5:25 pm	SAC 3142	A Marich	
				MW	# 4:00- 5:50 pm	GYM A104		
45574	+ PED 449S 01	Dir Tchg In Sec PE <i>Meet in classroom for first class</i>	2.0	TTH	7:00- 8:15 am	GYM A104	G Wing	
				TTH	7:00- 8:15 am	SAC 3136		
45575	PED 494S 01	Pe Independent Study <i>Call Office for Information</i>	1.0	TBA	TBA TBA	TBA TBA	M Ernst	11 13

Footnote definitions can be found at the end of the course listing section.
+ Consult current *University Catalog* for course prerequisite(s).

COURSE REF. NR.	DEPARTMENT NR. & SEC.	COURSE TITLE	UNITS	DAYS	HOURS	BLDG/RA	INSTRUCTOR	FOOTNOTES
45576	PED 494S 02	Pe Independent Study <i>Call Office for Information</i>	2.0	TBA	TBA TBA	TBA TBA	M Ernst	11 13
45577	PED 494S 03	Pe Independent Study <i>Call Office for Information</i>	3.0	TBA	TBA TBA	TBA TBA	M Ernst	11 13
45580	+ PED 496S 01	Internship	1.0	TBA	TBA TBA	TBA TBA	Staff	11 13
45581	+ PED 496S 02	Internship	2.0	TBA	TBA TBA	TBA TBA	Staff	11 13
45582	+ PED 496S 03	Internship	3.0	TBA	TBA TBA	SAC 1138	Staff	11 13
45583	+ PED 496S 04	Internship <i>Athletic Training Majors only</i>	3.0	TBA	TBA TBA	SAC 1138	K Han	11 13
45584	+ PED 496S 05	Internship <i>Athletic Training Majors only</i>	3.0	TBA	TBA TBA	TBA TBA	K Han	11 13

PHYSICS

46516	PHY 100 01	Patterns In Nature <i>Restricted to Honors students only</i>	3.0	MW	10:00-11:15 am	NSM C221	J Imai	23
46517	PHY 100 02	Patterns In Nature	3.0	TTH	10:00-11:15 am	NSM C221	Staff	
46518	PHY 100 03	Patterns In Nature	3.0	TTH	# 7:00- 8:15 pm	NSM C221	Staff	
46519	PHY 100 04	Patterns In Nature	3.0	MW	# 4:00- 5:15 pm	NSM C221	Staff	
46522	PHY 100 05	Patterns In Nature	3.0	TTH	# 4:00- 5:15 pm	NSM C221	Staff	
46524	+ PHY 120 01	Elements Of Physics I <i>Co-req: PHY 120L</i>	4.0	TTH	10:00-11:15 am	SCC 11305	Staff	64
46526	+ PHY 120L 01	Elem Of Physics I Lab <i>Co-req: 46524 PHY 120 01</i>	0.0	T	1:00- 3:50 pm	NSM B242	Staff	64
46527	+ PHY 120L 02	Elem Of Physics I Lab <i>Co-req: 46524 PHY 120 01</i>	0.0	TH	1:00- 3:50 pm	NSM B242	Staff	64
46529	+ PHY 130 01	General Physics I <i>Co-req: PHY 130L</i>	5.0	MWF	8:30- 9:40 am	WH D165	Staff	64
46530	+ PHY 130L 01	General Physics I Lab <i>Co-req: 46529 PHY 130 01</i>	0.0	M	1:00- 3:50 pm	NSM B242	Staff	64
46533	+ PHY 130L 02	General Physics I Lab <i>Co-req: 46529 PHY 130 01</i>	0.0	W	1:00- 3:50 pm	NSM B242	Staff	64
46537	+ PHY 132 01	General Physics II <i>Co-req: 46538 PHY 132L 01</i>	5.0	TTH	# 5:20- 6:59 pm	SBS E220	Staff	64
46538	+ PHY 132L 01	General Physics II Lab <i>Co-req: 46537 PHY 132 01</i>	0.0	T	# 7:00- 9:50 pm	NSM B242	Staff	64
46539	PHY 134 01	General Physics III <i>Co-req: 46541 PHY 134L 01</i>	4.0	MW	# 4:00- 5:15 pm	SBS E216	Staff	64
46541	PHY 134L 01	General Physics III Lab <i>Co-req: 46539 PHY 134 01</i>	0.0	W	# 5:30- 9:29 pm	NSM C235	Staff	64
46545	+ PHY 300 01	Physical Science for Teachers <i>Co-req: PHY 300L</i>	4.0	MW	1:00- 2:15 pm	NSM C213	J Hill	11 64
46547	+ PHY 300 02	Physical Science for Teachers <i>Co-req: PHY 300L</i>	4.0	MW	# 5:30- 6:45 pm	SAC 3142	Staff	11 64
46548	+ PHY 300 03	Physical Science for Teachers <i>Co-req: PHY 300L</i>	4.0	TTH	1:00- 2:15 pm	NSM C213	Staff	11 64
46549	+ PHY 300 04	Physical Science for Teachers <i>Co-req: PHY 300L</i>	4.0	TTH	# 5:30- 6:45 pm	NSM C213	Staff	11 64
46550	+ PHY 300 05	Physical Science for Teachers <i>Co-req: PHY 300L</i>	4.0	SSU	1:00- 2:15 pm	NSM C213	Staff	11 64
46553	+ PHY 300L 01	Phys Sci for Teachers Lab <i>Co-req: PHY 300</i>	0.0	MW	11:30-12:45 pm	NSM C243	Staff	64
46554	+ PHY 300L 02	Phys Sci for Teachers Lab <i>Co-req: PHY 300</i>	0.0	MW	2:30- 3:45 pm	NSM C243	Staff	64
46556	+ PHY 300L 03	Phys Sci for Teachers Lab <i>Co-req: PHY 300</i>	0.0	MW	# 4:00- 5:15 pm	NSM C243	Staff	64
46557	+ PHY 300L 04	Phys Sci for Teachers Lab <i>Co-req: PHY 300</i>	0.0	MW	# 5:30- 6:45 pm	NSM C243	Staff	64
46560	+ PHY 300L 05	Phys Sci for Teachers Lab <i>Co-req: PHY 300</i>	0.0	MW	# 7:00- 8:15 pm	NSM C243	Staff	64
46561	+ PHY 300L 06	Phys Sci for Teachers Lab <i>Co-req: PHY 300</i>	0.0	TTH	11:30-12:45 pm	NSM C243	Staff	64
46562	+ PHY 300L 07	Phys Sci for Teachers Lab <i>Co-req: PHY 300</i>	0.0	TTH	2:30- 3:45 pm	NSM C243	Staff	64

COURSE REF. NR.	DEPARTMENT NR. & SEC.	COURSE TITLE	UNITS	DAYS	HOURS	BLDG/RM	INSTRUCTOR	FOOTNOTES
46564	+ PHY 300L 08	Phys Sci for Teachers Lab <i>Co-req: PHY 300</i>	0.0	TTH	# 4:00- 5:15 pm	NSM C243	Staff	64
46565	+ PHY 300L 09	Phys Sci for Teachers Lab <i>Co-req: PHY 300</i>	0.0	TTH	# 5:30- 6:45 pm	NSM C243	Staff	64
46566	+ PHY 300L 10	Phys Sci for Teachers Lab <i>Co-req: PHY 300</i>	0.0	TTH	# 7:00- 8:15 pm	NSM C243	Staff	64
46568	+ PHY 300L 11	Phys Sci for Teachers Lab <i>Co-req: PHY 300</i>	0.0	SSU	2:30- 3:45 pm	NSM C243	Staff	64
46786	PHY 331 01	Audio Electronics <i>Co-req: 46571 PHY 331L 01</i>	3.0	TTH	1:00- 1:50 pm	NSM D123	Staff	64
46571	PHY 331L 01	Audio Electronics Lab <i>Co-req: 46786 PHY 331 01</i>	0.0	TTH	2:00- 3:15 pm	NSM C251	Staff	64
46572	+ PHY 341 01	Advanced Laboratory <i>Co-req: 46573 PHY 341L 01</i>	2.0	T	# 5:30- 6:20 pm	NSM C235	Staff	64
46573	+ PHY 341L 01	Advanced Laboratory <i>Co-req: 46572 PHY 341 01</i>	0.0	T	# 6:30- 9:30 pm	NSM C235	Staff	64
46575	+ PHY 346 01	Thermal Physics	3.0	MW	# 4:00- 5:15 pm	LCH A225	Staff	
46589	+ PHY 350 01	Electromagnetic Theory I	3.0	TTH	# 4:00- 5:15 pm	NSM D123	Staff	
	+ PHY 494S 01	Independent Study	3.0	TBA	TBA TBA	TBA TBA	Staff	12
	+ PHY 498S 01	Directed Research	1.0	TBA	TBA TBA	TBA TBA	Staff	12
	+ PHY 498S 02	Directed Research	2.0	TBA	TBA TBA	TBA TBA	Staff	12
	+ PHY 498S 03	Directed Research	3.0	TBA	TBA TBA	TBA TBA	Staff	12
46598	PHY 595 01	Special Topics in Physics Particle & Cosmic Ray Physics	3.0	TTH	# 5:30- 6:45 pm	NSM D123	Staff	21

POLITICAL SCIENCE

46395	POL 100 01	Gen St:World Perspectives	3.0	MW	8:30- 9:45 am	SBS F125	Staff	
46424	POL 100 02	Gen St:World Perspectives	3.0	TTH	2:30- 3:45 pm	SBS E122	W Martin	
46425	POL 100 03	Gen St:World Perspectives	3.0	TTH	11:30-12:45 pm	SBS E122	L ChStaffee	
46426	POL 101 01	American Institutions	3.0	MW	10:00-11:15 am	SBS B143	O Wilson	42
46427	POL 101 02	American Institutions	3.0	TTH	10:00-11:15 am	SBS F225	J Kaplan	42
46428	POL 101 03	American Institutions	3.0	MW	11:30-12:45 pm	SBS B215	A Fisher	42
46429	POL 101 04	American Institutions	3.0	MW	1:00- 2:15 pm	SBS B131	O Wilson	42
46430	POL 101 05	American Institutions	3.0	TTH	1:00- 2:15 pm	SBS F225	M Blue	42
46431	POL 101 06	American Institutions	3.0	MW	# 4:00- 5:15 pm	SBS B215	A Fisher	42
46432	POL 101 07	American Institutions	3.0	TTH	# 5:30- 6:45 pm	SBS B215	M Blue	42
46433	POL 101 51	American Institutions <i>Restricted to Statewide Nursing Students Only</i> Credit by Examination	3.0	TBA	TBA TBA	TBA TBA	R Palmer	25 42
46434	POL 251 01	Quant Meth Poli Analysis	3.0	MW	2:30- 3:45 pm	WH F154	W Martin	
46435	POL 310 01	Issues American Govern	3.0	MW	2:30- 3:45 pm	SBS E122	J Kaplan	
46437	POL 312 01	State & Local Government	3.0	TTH	# 4:00- 5:15 pm	SBS E122	R Palmer	43
46436	POL 312 02	State & Local Government	3.0	TTH	10:00-11:15 am	SBS F125	M Blue	43
46438	POL 314 01	Amer Pol Parties Election	3.0	MW	10:00-11:15 am	SBS A144	A Fisher	
46439	POL 315 01	Congress And President	3.0	TTH	1:00- 2:15 pm	SBS E122	R Palmer	
46440	POL 320 01	Urban Govern Plcy Choices	3.0	MW	# 4:00- 5:15 pm	SBS B109	O Wilson	
46441	POL 323 01	Black Politics	3.0	MW	# 5:30- 6:45 pm	NSM C213	O Wilson	
46442	POL 334 01	American Foreign Policy	3.0	MW	11:30-12:45 pm	SBS B115	W Martin	
46443	POL 335 01	International Politics	3.0	TTH	11:30-12:45 pm	SBS B115	W Martin	
46444	POL 338 01	Global Planning Future	3.0	W	# 7:00- 9:45 pm	SBS E122	L Groff	
46445	POL 343 01	Poli Beh In Latin America	3.0	TTH	# 4:00- 5:15 pm	SBS A104	L Chaffee	
46446	POL 350 01	History Political Ideas	3.0	MW	1:00- 2:15 pm	SBS E122	J Kaplan	
46447	POL 354 01	Amer Political Thought	3.0	TTH	# 5:30- 6:45 pm	SBS E122	J Kaplan	
46448	POL 361 01	Amer Const Law Civil Right	3.0	TTH	# 7:00- 8:15 pm	SBS F125	R Palmer	
46449	POL 371 01	Conflict And Violence	3.0	MW	# 5:30- 6:45 pm	SBS B115	L Groff	
46450	POL 495 01	Special Topics Poli Sci Politics of the Middle East	3.0	TTH	# 8:30- 9:45 pm	SBS B203	Staff	

COURSE REF. NR.	DEPARTMENT NR. & SEC.	COURSE TITLE	UNITS	DRS	HOURS	BLDG/ RM	INSTRUCTOR	FOOTNOTES
-----------------	-----------------------	--------------	-------	-----	-------	----------	------------	-----------

PRE-ENGINEERING

45032	+ CHE 110 01	General Chemistry I <i>Co-req: CHE 110L</i>	5.0	MW	8:40-10:25 am	NSM B252	L Pu	57 64
45033	+ CHE 110L 01	General Chemistry I Lab <i>Co-req: 45032 CHE 110 01</i>	0.0	M	1:00- 3:50 pm	NSM B340	L Smith	64
45034	+ CHE 110L 02	General Chemistry I Lab <i>Co-req: 45032 CHE 110 01</i>	0.0	W	1:00- 3:50 pm	NSM B340	Staff	64
46197	+ MAT 191 01	Calculus I	4.0	MWF	10:00-11:10 am	SBS A210	G Jennings	
46198	+ MAT 191 02	Calculus I	4.0	MWF	# 5:30- 6:40 pm	WH A117	S Raianu	
46199	+ MAT 193 01	Calculus II	4.0	MWF	8:30- 9:40 am	SBS A216	G Jennings	
46200	+ MAT 193 02	Calculus II	4.0	MWF	# 5:30- 6:40 pm	SBS A204	Staff	
46209	+ MAT 211 01	Calculus III	4.0	MWF	10:00-11:10 am	SBS D215	W Pong	
46529	+ PHY 130 01	General Physics I <i>Co-req: PHY 130L</i>	5.0	MWF	8:30- 9:40 am	WH D165	J Imai	64
46530	+ PHY 130L 01	General Physics I Lab <i>Co-req: 46529 PHY 130 01</i>	0.0	M	1:00- 3:50 pm	NSM B242	R Alt	64
46533	+ PHY 130L 02	General Physics I Lab <i>Co-req: 46529 PHY 130 01</i>	0.0	W	1:00- 3:50 pm	NSM B242	R Alt	64
46537	+ PHY 132 01	General Physics II <i>Co-req: 46538 PHY 132L 01</i>	5.0	TTH	# 5:20- 6:59 pm	SBS E220	Staff	64
46538	+ PHY 132L 01	General Physics II Lab <i>Co-req: 46537 PHY 132 01</i>	0.0	T	# 7:00- 9:50 pm	NSM B242	Staff	64

PSYCHOLOGY

46240	PSY 101 01	Gen St:Understand Hum Beh	3.0	MW	# 4:00- 5:15 pm	SBS F225	S Wilcox	
46241	PSY 101 02	Gen St:Understand Hum Beh	3.0	TTH	2:30- 3:45 pm	SBS F225	S Wilcox	
46243	PSY 110 01	Crit Thinking & Prob Solv	3.0	MW	# 4:00- 5:15 pm	SBS D225	Staff	
46393	PSY 230 01	Elem Stat Analysis Psych	3.0	MW	10:00-11:15 am	SBS B231	Staff	
46245	PSY 230 02	Elem Stat Analysis Psych	3.0	MW	# 7:00- 8:15 pm	SBS F125	S Danis	
46244	+ PSY 235 01	Intro To Research Methods <i>Students should enroll in either PSY 235L-01 46246 or PSY 235L-02 46248 Co-req: PSY 235L</i>	3.0	M	9:45-11:25 am	SBS E104	S Santos	64
46252	+ PSY 235 02	Intro To Research Methods <i>Students should enroll in either PSY 235L-03 46255 or PSY 235L-04 46257 Co-req: PSY 235L</i>	3.0	T	# 7:15- 9:15 pm	SBS B238	L Carrier	64
46246	+ PSY 235L 01	Intro To Resrch Meth-Lab <i>Co-req: PSY 235</i>	0.0	W	10:00-12:30 pm	SBS A232	S Santos	64
46248	+ PSY 235L 02	Intro To Resrch Meth-Lab <i>Co-req: PSY 235</i>	0.0	M	11:30- 2:00 pm	SBS A232	S Santos	64
46255	+ PSY 235L 03	Intro To Resrch Meth-Lab <i>Co-req: PSY 235</i>	0.0	TH	# 5:45- 8:15 pm	SBS A232	L Carrier	64
46257	+ PSY 235L 04	Intro To Resrch Meth-Lab <i>Co-req: PSY 235</i>	0.0	T	# 4:10- 6:40 pm	SBS A232	L Carrier	64
46258	PSY 305 01	History And Systems Psych	3.0	MW	# 7:00- 8:15 pm	SBS B131	L Gray-Shellberg	
46260	PSY 305 02	History And Systems Psych	3.0	TTH	10:00-11:15 am	SBS B131	L Gray-Shellberg	
46261	PSY 314 01	Behavior Modification	3.0	TTH	11:30-12:45 pm	SBS A216	Staff	
46262	PSY 314 02	Behavior Modification	3.0	TTH	# 5:30- 6:45 pm	SBS B131	Staff	
46263	+ PSY 331 01	Measurement In Psychology <i>Co-req: 46264 PSY 331A 01</i>	3.0	MW	# 8:20- 9:45 pm	SBS E116	S Danis	30 58 64
46265	+ PSY 331 02	Measurement In Psychology <i>Co-req: 46394 PSY 331A 02</i>	3.0	TTH	12:50- 2:25 pm	SBS A204	S Danis	30 58 64
46264	+ PSY 331A 01	Measurement In Psychology <i>Co-req: 46263 PSY 331 01</i>	0.0	TBA	TBA TBA	TBA TBA	S Danis	30 58 64
46394	+ PSY 331A 02	Measurement In Psychology <i>Co-req: 46265 PSY 331 02</i>	0.0	TBA	TBA TBA	TBA TBA	S Danis	30 58 64
46267	PSY 340 01	Social Psych: Psych Persp	3.0	TTH	11:30-12:45 pm	SBS F225	S Wilcox	
46269	PSY 342 01	Interprsn And Group Dynam	3.0	MW	# 8:30- 9:45 pm	SBS A110	Staff	
46271	PSY 342 02	Interprsn And Group Dynam	3.0	MW	2:30- 3:45 pm	SBS D219	Staff	
46272	PSY 350 01	Child Psychology	3.0	MW	11:30-12:45 pm	SBS F225	M Hurtado-Ortiz	
46273	PSY 350 02	Child Psychology	3.0	MW	1:00- 2:15 pm	SBS D225	M Hurtado-Ortiz	

COURSE REF. NR.	DEPARTMENT NR. & SEC.	COURSE TITLE	UNITS	DAYS	HOURS	BLDG-PM	INSTRUCTOR	FOOTNOTES
46274	PSY 350 03	Child Psychology	3.0	MW	# 5:30 - 6:45 pm	SCC 11305	M Hurtado-Ortiz	
46275	PSY 352 01	Psych Adult Develop/Aging	3.0	MW	# 4:00 - 5:15 pm	SBS B143	M Hurtado-Ortiz	
46612	PSY 353 01	Experience Death & Dying	3.0	MW	1:00 - 2:15 pm	SBS F225	S Wilcox	
46279	PSY 360 01	Theories Of Personality	3.0	TTH	2:30 - 3:45 pm	SBS B131	D Henschel	
46281	PSY 363 01	The Abnormal Personality	3.0	TTH	10:00 - 11:15 am	SBS D225	R Davis	
46283	PSY 363 02	The Abnormal Personality	3.0	TTH	1:00 - 2:15 pm	NSM B252	R Davis	
46284	PSY 363 03	The Abnormal Personality	3.0	MW	# 5:30 - 6:45 pm	NSM B252	A Hass	
46285	PSY 367 01	Effective Comm Skills	3.0	MW	8:30 - 9:45 am	SBS G122	Staff	
46286	PSY 367 02	Effective Comm Skills	3.0	TTH	# 8:30 - 9:45 pm	SBS B231	Staff	
46287	PSY 368 01	Human Sexuality	3.0	TTH	# 7:00 - 8:15 pm	WH D165	Staff	
46288	PSY 372 01	Indust Organizational Psy	3.0	TTH	# 4:00 - 5:15 pm	SBS A110	S Danis	
46290	PSY 383 01	Psych Of Black Experience	3.0	F	11:30 - 2:15 pm	SBS B131	R Davis	
46291	+ PSY 396 01	Practicum In Psychology Co-req: 46322 PSY 396S 01	3.0	TH	2:30 - 3:45 pm	SBS F101	L Gray-Shellberg	31 52 58 64
46322	+ PSY 396S 01	Practicum In Psychology Co-req: 46291 PSY 396 01	0.0	TBA	TBA TBA	TBA TBA	L Gray-Shellberg	31 52 58 64
46324	+ PSY 413 01	Adv Research Learn & Beh	3.0	TTH	# 7:00 - 8:15 pm	SBS B215	D Henschel	
46326	+ PSY 414 01	Res Sem Learn & Behavior Co-req: 46324 PSY 413 01	3.0	TTH	# 8:30 - 9:45 pm	WH F144	D Henschel	64
46292	+ PSY 415 01	Adv Res Met In Cognitive Psych	3.0	MW	1:00 - 2:15 pm	SBS B110	L Rosen	
46316	+ PSY 416 01	Res Sem In Cognitive Psych Co-req: 46292 PSY 415 01	3.0	MW	11:30 - 12:45 pm	SBS A246	L Rosen	64
46318	+ PSY 416 02	Res Sem In Cognitive Psych Co-req: 46292 PSY 415 01	3.0	MW	2:30 - 3:45 pm	SBS A246	L Rosen	64
46327	+ PSY 464 01	Intro To Clinical Psych	3.0	T	# 4:00 - 6:45 pm	NSM B252	Staff	
46333	+ PSY 490 01	Senior Seminar Psychology	3.0	MW	2:30 - 3:45 pm	SBS G122	L Carrier	11 20
46335	+ PSY 490 02	Senior Seminar Psychology	3.0	MW	# 5:30 - 6:45 pm	SBS A110	L Gray-Shellberg	11 20
	+ PSY 494S 01	Independent Study	1.0	TBA	TBA TBA	TBA TBA	Staff	12 31
	+ PSY 494S 02	Independent Study	2.0	TBA	TBA TBA	TBA TBA	Staff	12 31
	+ PSY 494S 03	Independent Study	3.0	TBA	TBA TBA	TBA TBA	Staff	12 31
45025	+ PSY 496 01	Internship Co-req: 45026 PSY 496S 01	6.0	W	10:00 - 11:15 am	SBS A246	J Todd	20 31 64
45026	+ PSY 496S 01	Internship Co-req: 45025 PSY 496 01	0.0	TBA	TBA TBA	TBA TBA	J Todd	20 31 64
	+ PSY 497 01	Sem: Peer Advising	3.0	TTH	8:30 - 9:45 am	SBS A232	R Davis	12
	+ PSY 498S 01	Directed Research	1.0	TBA	TBA TBA	TBA TBA	Staff	12 31
	+ PSY 498S 02	Directed Research	2.0	TBA	TBA TBA	TBA TBA	Staff	12 31
	+ PSY 498S 03	Directed Research	3.0	TBA	TBA TBA	TBA TBA	Staff	12 31
46339	+ PSY 520 01	Seminar In Psychopharmacology	3.0	TH	# 4:00 - 6:45 pm	SBS A246	D Henschel	
	PSY 535 01	Advanced Research Methods	3.0	W	# 4:00 - 6:45 pm	SBS A232	S Santos	11 12 21
	+ PSY 563 01	Sem In Psychopathology	3.0	TH	# 7:00 - 9:45 pm	SBS A246	A Bohart	11 12 21
	+ PSY 566 01	Indv Intellectual Assess Co-req: PSY 566A 01	3.0	M	# 7:00 - 9:45 pm	SBS A232	Staff	11 12 21 64
	+ PSY 566A 01	Indv Intellectual Assess Co-req: PSY 566 01	0.0	TBA	TBA TBA	TBA TBA	Staff	11 12 21 64
	+ PSY 570 01	Community Psy: Cur Theory	3.0	M	# 4:00 - 6:45 pm	SBS A232	Staff	11 12 21
	+ PSY 571 01	Intern Clinical-Communty	3.0	W	# 7:00 - 9:45 pm	SBS A232	A Hass	11 12 21
	+ PSY 590 01	Comprehensive Integration	3.0	MW	1:00 - 2:15 pm	SBS A246	B Palmer	11 12 21
	+ PSY 592 01	Teaching Psychology	3.0	MW	2:30 - 3:45 pm	SBS A232	B Palmer	11 12 21
	+ PSY 597S 01	Directed Reading	1.0	TBA	TBA TBA	TBA TBA	Staff	11 12 21
	+ PSY 597S 02	Directed Reading	2.0	TBA	TBA TBA	TBA TBA	Staff	11 12 21
	+ PSY 597S 03	Directed Reading	3.0	TBA	TBA TBA	TBA TBA	Staff	11 12 21
	+ PSY 598S 01	Directed Research	1.0	TBA	TBA TBA	TBA TBA	Staff	11 12 21
	+ PSY 598S 02	Directed Research	2.0	TBA	TBA TBA	TBA TBA	Staff	11 12 21
	+ PSY 598S 03	Directed Research	3.0	TBA	TBA TBA	TBA TBA	Staff	11 12 21
45141	PSY 600S 71	Graduate Continuation Course To register, contact Extended Education in EE 1100 or phone (310) 243-3741. For further info, contact your program instructor.	0.0	TBA	TBA TBA	TBA TBA	Staff	13

COURSE REF. NR.	DEPARTMENT NR. & SEC.	COURSE TITLE	UNITS	DAYS	HOURS	BLDG/RM	INSTRUCTOR	FOOTNOTES
-----------------	-----------------------	--------------	-------	------	-------	---------	------------	-----------

PUBLIC ADMINISTRATION

47088	PUB 300 01	Foundation Of Pub Admin	3.0	TTH	1:00 - 2:15 pm	SBS B143	J Smith	
47089	PUB 300 02	Foundation Of Pub Admin	3.0	T	# 7:00 - 9:45 pm	SBS F225	Staff	
47090	PUB 300 03	Foundation Of Pub Admin	3.0	W	# 7:00 - 9:45 pm	SBS B143	I Baxter	
47091	PUB 301 01	Admin Leadership & Beh	3.0	MW	1:00 - 2:15 pm	SBS B143	I Baxter	
47092	PUB 301 02	Admin Leadership & Beh	3.0	TH	# 7:00 - 9:45 pm	SBS F225	Staff	
47093	PUB 302 01	Admin Financial Resources	3.0	TTH	11:30 - 12:45 pm	SBS B109	J Smith	
47094	PUB 302 02	Admin Financial Resources	3.0	T	# 7:00 - 9:45 pm	SBS B109	Staff	
47095	PUB 303 01	Public Personnel Admin	3.0	TTH	# 5:30 - 6:45 pm	SBS F225	Staff	
47096	PUB 303 02	Public Personnel Admin	3.0	W	# 7:00 - 9:45 pm	WH D176	Staff	
47097	PUB 304 01	Admin Of Public Policy	3.0	MW	11:30 - 12:45 pm	SBS E104	Staff	
47098	PUB 304 02	Admin Of Public Policy	3.0	M	# 7:00 - 9:45 pm	SBS F225	Staff	
47099	+ PUB 305 01	Applied Stats In Pub Adm	3.0	TTH	2:30 - 3:45 pm	SBS B143	R Bittick	
47100	+ PUB 305 02	Applied Stats In Pub Adm	3.0	TH	# 7:00 - 9:45 pm	SBS E104	Staff	
47101	PUB 315 01	Labor-Mgmt Relns In Gov	3.0	S	9:00 - 11:45 am	SBS E104	Staff	
47102	PUB 324 01	Analytic Decision-Making	3.0	TTH	# 4:00 - 5:15 pm	SBS B140	R Bittick	
47103	PUB 340 01	Crim Justice & Community	3.0	MW	# 4:00 - 5:15 pm	SBS E104	C Martin	
47104	PUB 342 01	Legal Foun Justice Admin	3.0	M	# 7:00 - 9:45 pm	SBS B101	C Martin	
47105	PUB 371 01	Health Svc Adm Pub Policy	3.0	MW	# 5:30 - 6:45 pm	SBS G122	I Baxter	
47106	PUB 423 01	Administrative Law	3.0	MW	2:30 - 3:45 pm	SBS D125	F Smith	
47107	PUB 426 01	IGR & Grant-Writing	3.0	TH	# 7:00 - 9:45 pm	SBS A210	Staff	
47108	PUB 434 01	Administrative Planning	3.0	MW	11:30 - 12:45 pm	SBS B137	F Smith	
47109	PUB 444 01	Juvenile Justice Process	3.0	MW	1:00 - 2:15 pm	SBS B140	C Martin	
47110	+ PUB 490 01	Sr Seminar Pub Admin	3.0	T	# 7:00 - 9:45 pm	EAC 902	Staff	20
	PUB 494S 01	Independent Study	1.0	TBA	TBA TBA	TBA TBA	Staff	12 20
	PUB 494S 02	Independent Study	2.0	TBA	TBA TBA	TBA TBA	Staff	12 20
	PUB 494S 03	Independent Study	3.0	TBA	TBA TBA	TBA TBA	Staff	12 20
	PUB 496S 01	Internship Practicum	3.0	TBA	TBA TBA	TBA TBA	Staff	12 20 52
47115	PUB 500 01	Envirtmt Pract Of Publ Adm	3.0	W	# 7:00 - 9:45 pm	SBS A210	F Smith	11 21
47116	PUB 501 01	Public Management	3.0	M	# 7:00 - 9:45 pm	SBS A210	I Baxter	11 21
47117	PUB 502 01	Adm Theory & Behavior	3.0	TH	# 7:00 - 9:45 pm	SBS A204	Staff	11 21
47118	+ PUB 504 01	Quant Meth In Pub Adm	3.0	TH	# 7:00 - 9:45 pm	SBS B140	R Bittick	11 21
47119	+ PUB 506 01	Admin & Pub Policy Analys	3.0	T	# 7:00 - 9:45 pm	SBS A210	J Smith	11 21
47120	+ PUB 508 01	Sem: Pub Persnl Labor Rel	3.0	S	9:00 - 11:45 am	SBS E126	Staff	11 21
47121	+ PUB 510 01	Public Financial Management	3.0	W	# 7:00 - 9:45 pm	SBS A204	J Smith	11 21
47122	PUB 512 01	Found. of Ethical Admin.	3.0	T	# 7:00 - 9:45 pm	WH D176	R Bittick	11 21
47123	+ PUB 525 01	Sem: Human Resources Mgt	3.0	M	# 7:00 - 9:45 pm	ERC E133	Staff	11 21
47124	+ PUB 592 01	Integrative Sem In Pub Admin	3.0	T	# 7:00 - 9:45 pm	ERC E133	F Smith	11 21 52
	+ PUB 594S 01	Independent Study	1.0	TBA	TBA TBA	TBA TBA	Staff	11 12 21 52
	+ PUB 594S 02	Independent Study	2.0	TBA	TBA TBA	TBA TBA	Staff	11 12 21 52
	+ PUB 594S 03	Independent Study	3.0	TBA	TBA TBA	TBA TBA	Staff	11 12 21 52
	+ PUB 594S 04	Independent Study	1.0	TBA	TBA TBA	TBA TBA	Staff	11 12 21 52
47129	+ PUB 595 01	Special Top: Terrorism & Extre	3.0	W	# 7:00 - 9:45 pm	ERC E133	C Martin	11 21
	+ PUB 596S 01	Internship Practicum	3.0	TBA	TBA TBA	TBA TBA	Staff	11 12 21
45142	PUB 600S 71	Grad Continuation Course <i>To register, contact Extended Education in EE 1100 or phone (310) 243-3741. For further info, contact your program instructor.</i>	0.0	TBA	TBA TBA	TBA TBA	Staff	13

QUALITY ASSURANCE

46729	QAS 510 01	Adv Probability/Statistic	3.0	T	# 7:00 - 9:45 pm	SCC K144	Staff	21
46730	QAS 511 01	Quality Function Mgt. & TQM	3.0	W	# 7:00 - 9:45 pm	SCC K144	Staff	21
46731	+ QAS 513 01	Stat Qual Cntrl/Sampling	3.0	M	# 7:00 - 9:45 pm	SCC K144	Staff	21
46732	+ QAS 516 01	Measure & Test Techniques	3.0	W	# 4:00 - 6:45 pm	WH F154	E Watson	21
46733	QAS 518 01	Quality Project Mgmt. & Prod.	3.0	S	12:00 - 2:45 pm	SAC 1101	Staff	21
46734	+ QAS 521 01	Process Ctrl & Capability	3.0	S	9:00 - 11:45 am	SAC 1101	Staff	21
45145	QAS 600S 71	Grad Continuation Course <i>To register, contact Extended Education in EE 1100 or phone (310) 243-3741. For further info, contact your program instructor.</i>	0.0	TBA	TBA TBA	TBA TBA	Staff	13

Footnote definitions can be found at the end of the course listing section.
+ Consult current *University Catalog* for course prerequisite(s).

COURSE REF. NR.	DEPARTMENT NR. & SEC.	COURSE TITLE	UNITS	DAYS	HOURS	BLDG/RM	INSTRUCTOR	FOOTNOTES
-----------------	-----------------------	--------------	-------	------	-------	---------	------------	-----------

Quantitative Methods (See Business Administration)

RECREATION & LEISURE STUDIES

45585	REC 100 01	Dimensions Of Leisure	3.0	MW	8:30 - 9:45 am	SAC 3136	Staff	
45586	REC 100 02	Dimensions Of Leisure	3.0	MW	11:30 - 12:45 pm	FH C008	Staff	
45587	REC 100 03	Dimensions Of Leisure	3.0	TTH	10:00 - 11:15 am	FH C008	Staff	
45588	REC 124 01	Leadership in Rec/Leis Serv	3.0	TTH	8:30 - 9:45 am	SAC 1101	Staff	
45590	REC 220 01	Rec Group Activities Co-req: REC 220A	3.0	TTH	10:00 - 11:15 am	SBS E122	Staff	64
45591	REC 220A 01	Rec Group Activities Co-req: REC 220	0.0	TBA	TBA TBA	TBA TBA	Staff	64
45592	REC 225 01	Intro Therapeutic Rec	3.0	MW	8:30 - 9:45 am	FH D003	L. McFarland-Tovar	
45593	REC 260A 01	Outdoor Education	1.0	TTH	10:00 - 11:15 am	SAC 1101	G Wing	90
47875	+ REC 331 01	Programming for Leisure Serv	3.0	TH	11:30 - 12:45 pm	SAC 1101	Staff	
45595	+ REC 334 01	Leis Educ & Geron	3.0	MW	11:30 - 12:45 pm	FH D003	Staff	
45596	+ REC 335 01	Mgmt of Rec/Leis Serv	3.0	MW	10:00 - 11:15 am	SCC L149	Staff	
47881	+ REC 438 01	Commercial Recreation	3.0	W	# 7:00 - 9:45 pm	SAC 2107	Staff	
45718	+ REC 448 01	Hotel & Resort Management	3.0	W	# 7:00 - 9:45 pm	WH F145	Staff	
47877	+ REC 493 01	Dir Field Exper Rec/Leis Serv Co-req: REC 493S	3.0	T	2:30 - 3:30 pm	SAC 1107	Staff	31 64
47876	+ REC 493S 01	Dir Field Exper Rec Co-req: REC 493	0.0	TBA	TBA TBA	TBA TBA	Staff	31 64
45598	+ REC 494S 01	Independent Study	1.0	TBA	TBA TBA	TBA TBA	M Cappel	
45599	+ REC 494S 02	Independent Study	2.0	TBA	TBA TBA	TBA TBA	M Cappel	
45600	+ REC 494S 03	Independent Study	3.0	TBA	TBA TBA	TBA TBA	M Cappel	
45601	+ REC 494S 04	Independent Study	3.0	TBA	TBA TBA	TBA TBA	M Cappel	
45602	+ REC 496S 01	Internship	6.0	TBA	TBA TBA	TBA TBA	M Cappel	30 31

SCIENCE, MATHEMATICS AND TECHNOLOGY

45056	+ SMT 310 01	Science And Technology	3.0	MW	8:30 - 9:45 am	SBS B110	Staff	19
45057	+ SMT 310 02	Science And Technology	3.0	MW	11:30 - 12:45 pm	SBS B110	O Seely	
45058	+ SMT 310 03	Science And Technology	3.0	MW	2:30 - 3:45 pm	SBS B110	Staff	19
45059	+ SMT 310 04	Science And Technology	3.0	MW	# 5:30 - 6:45 pm	SBS B110	T Reilly	19
45060	+ SMT 310 05	Science And Technology	3.0	MW	# 7:00 - 8:15 pm	SBS B110	T Reilly	19
45061	+ SMT 310 06	Science And Technology	3.0	TTH	8:30 - 9:45 am	SBS B110	Staff	19
45062	+ SMT 310 07	Science And Technology	3.0	TTH	10:00 - 11:15 am	NSM B252	Staff	19
45063	+ SMT 310 08	Science And Technology	3.0	TTH	1:00 - 2:15 pm	SBS B110	O Seely	19
45064	+ SMT 310 09	Science And Technology	3.0	TTH	# 5:30 - 6:45 pm	SBS B110	Staff	19
45065	+ SMT 310 10	Science And Technology	3.0	TTH	# 7:00 - 8:15 pm	SBS B110	Staff	19
45066	+ SMT 312 01	Natural Processes	3.0	MW	10:00 - 11:15 am	SBS B110	J Keyantash	19
45067	+ SMT 312 02	Natural Processes	3.0	TTH	# 7:00 - 8:15 pm	SBS D225	J Keyantash	19
45068	+ SMT 314 01	Introduction To Cosmology	3.0	MW	10:00 - 11:15 am	WH A139	A Newman	19
45069	+ SMT 314 02	Introduction To Cosmology	3.0	TTH	10:00 - 11:15 am	WH A139	A Newman	19
45070	+ SMT 314 03	Introduction To Cosmology	3.0	TTH	# 5:30 - 6:45 pm	NSM C221	Staff	19
45071	SMT 416 01	Earth Science For Teacher Co-req: 45072 SMT 416L 01	3.0	MW	# 4:00 - 4:50 pm	NSM B234	Staff	19 64
45072	SMT 416L 01	Earth Sci For Teacher-Lab Co-req: 45071 SMT 416 01	0.0	MW	# 5:00 - 6:15 pm	NSM B234	Staff	19 64

SOCIAL & BEHAVIORAL SCIENCES

46303	SBS 318 01	Cultural Pluralism: The Jewish Experience in America	3.0	MW	7:00 - 8:15 am	SBS B115	A Fisher	19
46304	SBS 318 02	Cultural Pluralism: Intercultural Communications	3.0	MW	# 4:00 - 5:15 pm	SBS B115	L Groff	19
46305	SBS 318 03	Cultural Pluralism: Psychohistory of the Holocaust	3.0	MW	2:30 - 3:45 pm	SBS B115	A Hass	19
46306	SBS 318 04	Cultural Pluralism: Intercultural Communication	3.0	TTH	10:00 - 11:15 am	SBS B115	Staff	19

Footnote definitions can be found at the end of the course listing section.
+ Consult current *University Catalog* for course prerequisite(s).

COURSE REF.NR.	DEPARTMENT NR.&SEC.	COURSE TITLE	UNITS	DAYS	HOURS	BLDGRM	INSTRUCTOR	FOOTNOTES
46307	SBS 318 05	Cultural Pluralism: Americans and Africans	3.0	MW	# 4:00 - 5:15 pm	SBS B209	Staff	19
46308	SBS 318 06	Cultural Pluralism: Global Impact of the Technological Revolution	3.0	MW	10:00 - 11:15 am	SBS B115	L Rosen	19
46309	SBS 318 07	Cultural Pluralism: Mesoamerica and the Andes: AD 1500 - 03	3.0	MW	1:00 - 2:15 pm	SBS B115	J Moore	19
46310	SBS 318 08	Cultural Pluralism: Slavery, Race and Nation	3.0	MW	2:30 - 3:45 pm	SBS B209	Staff	19
46311	SBS 318 09	Cultural Pluralism: Cultural Pluralism in the USA: A Historical Perspective	3.0	TTH	# 7:00 - 8:15 pm	SBS B115	C Udeze	19
46312	SBS 318 10	Cultural Pluralism: Culture in Multinational Business	3.0	TTH	# 4:00 - 5:15 pm	SBS B115	F Billes	19
46313	SBS 318 11	Cultural Pluralism: Ethnicity and Health	3.0	TTH	# 4:00 - 5:15 pm	SBS E126	S Orellana	19
46314	SBS 318 12	Cultural Pluralism: Education, Society and Language	3.0	S	1:00 - 3:45 pm	SBS B115	D Bryan	19
46315	SBS 318 13	Cultural Pluralism: Education, Society and Language	3.0	F	1:00 - 3:45 pm	SBS B115	D Bryan	19
46699	SBS 318 15	Cultural Pluralism: Asian Pacific Populations <i>Cr Listed: 46319 APP 301 01</i>	3.0	TTH	1:00 - 2:15 pm	SBS B209	Staff	19 63
46784	SBS 318 16	Cultural Pluralism: Immigration, Issues and Social Reform	3.0	TTH	# 7:00 - 8:15 pm	NSM C213	Staff	19
46796	SBS 318 17	Cultural Pluralism: Latinos in the U.S.	3.0	MW	11:30 - 12:45 pm	NSM C213	M Valle	19

SOCIOLOGY

46525	SOC 101 01	The Individual In Society	3.0	MW	10:00 - 11:15 am	SBS B131	W Blischke	
46531	SOC 101 02	The Individual In Society	3.0	MW	11:30 - 12:45 pm	SBS B131	K Hsu	
46542	SOC 102 01	Understand Soc Relations	3.0	TTH	8:30 - 9:45 am	SBS D225	R Hovard	
46543	SOC 102 02	Understand Soc Relations	3.0	TTH	1:00 - 2:15 pm	SBS D225	R Hovard	
46546	SOC 220 01	Analytical Statistics <i>Co-req: 46551 SOC 220L 01</i>	4.0	TTH	# 5:30 - 6:45 pm	SBS A210	J Curran	64
46551	SOC 220L 01	Analytical Stats-Lab <i>Co-req: 46546 SOC 220 01</i>	0.0	TTH	# 4:00 - 5:15 pm	WH F144	J Curran	64
46681	+ SOC 302A 01	Research Workshop <i>Cr Listed: 46762 SOC 502A 01</i>	4.0	TBA	TBA TBA	TBA TBA	R Christie	63
46559	SOC 303 01	Qualitative Methods <i>Cr Listed: 46802 ANT 375 01 46783 SOC 595 02</i>	3.0	S	9:00 - 11:45 am	SBS B110	S Needham	31 63
46567	+ SOC 304 01	Computer Applications <i>Co-req: 46793 SOC 304A 01</i>	3.0	MW	2:30 - 3:45 pm	WH F144	K Hsu	64
46793	+ SOC 304A 01	Computer Applications <i>Co-req: 46567 SOC 304 01</i>	0.0	TBA	TBA TBA	TBA TBA	K Hsu	64
46574	SOC 305 01	Methods Of Soc Research <i>Co-req: 46627 SOC 305A 01</i>	4.0	MW	10:00 - 11:15 am	SBS F121	Staff	64
46736	SOC 305 02	Methods Of Soc Research <i>Co-req: 46735 SOC 305A 02</i>	4.0	MW	# 7:00 - 8:15 pm	SBS G126	Staff	64
46627	SOC 305A 01	Methods Of Soc Research <i>Co-req: 46574 SOC 305 01</i>	0.0	MW	11:30 - 12:20 pm	SCC K144	Staff	64
46735	SOC 305A 02	Methods Of Soc Research <i>Co-req: 46736 SOC 305 02</i>	0.0	MW	# 8:30 - 9:20 pm	WH F154	Staff	64
46737	SOC 311 01	Social Organization	3.0	TTH	10:00 - 11:15 am	SBS B215	R Hovard	
46738	SOC 311 02	Social Organization	3.0	TTH	# 4:00 - 5:15 pm	SBS B109	R Hovard	
46744	+ SOC 316 01	Sociology Of Adult Life: Aging	3.0	TTH	1:00 - 2:15 pm	SBS B131	S Raphael	
46739	SOC 320 01	The Family	3.0	MW	2:30 - 3:45 pm	SBS D225	F Hosokawa	
46740	SOC 320 02	The Family	3.0	TTH	# 4:00 - 5:15 pm	SBS B110	S Raphael	
46741	SOC 322 01	Soc Environ Of Education	3.0	TTH	11:30 - 12:45 pm	WH D176	Staff	
46742	SOC 322 02	Soc Environ Of Education	3.0	SU	1:00 - 3:45 pm	SBS B131	Staff	
46743	SOC 328 01	Soc Agencs:Practice/Power	3.0	TTH	2:30 - 3:45 pm	SBS B110	J Curran	
46745	SOC 331 01	Minority Racial Ethnc Rel	3.0	TTH	10:00 - 11:15 am	SBS B110	Staff	

COURSE REF. NR.	DEPARTMENT NR. & SEC.	COURSE TITLE	UNITS	DAYS	HOURS	BLDG/ RM	INSTRUCTOR	FOOTNOTES
46746	SOC 331 02	Minority Racial Ethnc Rel	3.0	S	9:00-11:45 am	WH D176	Staff	
46747	SOC 335 01	Social Movements Community Activism	3.0	TTH	10:00-11:15 am	SCC E127	C Weber	30 31
46678	SOC 340 01	Soc Psych: Soc Perspectiv	3.0	MW	1:00- 2:15 pm	SBS B215	S Riskin	
46679	SOC 340 02	Soc Psych: Soc Perspectiv	3.0	MW	# 5:30- 6:45 pm	SCC E173	S Riskin	
46750	SOC 355 01	Modern Soc Theories <i>Co-req: 46751 SOC 355A 01</i>	4.0	TTH	1:00- 2:15 pm	SBS E116	C Weber	11 64
46752	SOC 355 02	Modern Soc Theories <i>Co-req: 46753 SOC 355A 02</i>	4.0	TTH	# 5:30- 6:45 pm	SBS A204	C Weber	11 64
46751	SOC 355A 01	Modern Soc Theories <i>Co-req: 46750 SOC 355 01</i>	0.0	TTH	2:30- 3:20 pm	SBS F121	C Weber	11 64
46753	SOC 355A 02	Modern Soc Theories <i>Co-req: 46752 SOC 355 02</i>	0.0	TTH	# 7:00- 7:50 pm	EAC 901	C Weber	11 64
46754	SOC 363 01	Drug & Alcohol Use	3.0	TTH	# 5:30- 6:45 pm	WH D176	Staff	
46755	SOC 364 01	Corrections	3.0	MW	# 4:00- 5:45 pm	SBS B131	J Quicker	
46757	SOC 368 01	Criminology	3.0	MW	11:30-12:45 pm	NSM C221	J Quicker	
47275	SOC 368 02	Criminology	3.0	MW	# 7:00- 8:15 pm	SBS B215	S Riskin	
46759	SOC 369 01	Juvenile Delinquency	3.0	MW	10:00-11:15 am	SBS F125	J Quicker	
46760	SOC 381 01	Field Studies Urban Probs <i>Co-req: 46761 SOC 381S 01</i>	3.0	M	# 8:30- 9:45 pm	SBS A144	A Ryave	30 31
46761	SOC 381S 01	Field Studies Urban Probs <i>Co-req: 46760 SOC 381 01</i>	0.0	TBA	TBA TBA	TBA TBA	A Ryave	31 64
46798	SOC 395 01	Special Topics In Soc: Urban Sociology	3.0	MW	10:00-11:15 am	SBS B215	K Hsu	
46799	SOC 395 02	Special Topics In Soc: Profiles in Latino Community <i>Cr Listed: 46788 CHS 490 02</i>	3.0	MW	# 4:00- 5:15 pm	SBS B140	M Valle	63
46800	SOC 395 03	Special Topics In Soc: Urban Sociology	3.0	MW	# 5:30- 6:45 pm	SBS B215	K Hsu	63
46801	SOC 395 04	Special Topics In Soc: Sociology of Knowing	3.0	W	2:30- 5:15 pm	NSM B252	J Curran	
	+ SOC 494S 01	Independent Study	1.0	TBA	TBA TBA	TBA TBA	Staff	12 31
	+ SOC 494S 02	Independent Study	2.0	TBA	TBA TBA	TBA TBA	Staff	12 31
	+ SOC 494S 03	Independent Study	3.0	TBA	TBA TBA	TBA TBA	Staff	12 31
46762	+ SOC 502A 01	Workshop Research/Theory <i>Cr Listed: 46681 SOC 302A 01</i>	4.0	TBA	TBA TBA	TBA TBA	R Christie	21 63
46767	SOC 550 01	Sem Interaction Processes	3.0	T	# 7:00- 9:45 pm	SBS E305	Staff	21
46768	+ SOC 555 01	Sem Sociological Theory	3.0	TH	# 7:00- 9:45 pm	SBS E305	S Riskin	21
46769	+ SOC 569 01	Sem Juvenile Delinquency	3.0	M	# 7:00- 9:45 pm	EAC 502	J Quicker	21
46770	+ SOC 595 01	Special Topics: Alternative Theoretical Approaches	3.0	W	# 7:00- 9:45 pm	EAC 500	J Curran	21
46783	+ SOC 595 02	Special Topics: Qualitative Methods <i>Cr Listed: 46802 ANT 375 01 46559 SOC 303 01</i>	3.0	S	9:00-11:45 am	SBS B110	S Needham	21 63
	SOC 596S 01	Practicum In Teaching Sociolog	3.0	TBA	TBA TBA	TBA TBA	Staff	12 21
	+ SOC 597S 01	Directed Reading	1.0	TBA	TBA TBA	TBA TBA	Staff	12 21
	+ SOC 597S 02	Directed Reading	2.0	TBA	TBA TBA	TBA TBA	Staff	12 21
	+ SOC 597S 03	Directed Reading	3.0	TBA	TBA TBA	TBA TBA	Staff	12 21
	+ SOC 598S 01	Directed Research	1.0	TBA	TBA TBA	TBA TBA	Staff	12 21
	+ SOC 598S 02	Directed Research	2.0	TBA	TBA TBA	TBA TBA	Staff	12 21
	+ SOC 598S 03	Directed Research	3.0	TBA	TBA TBA	TBA TBA	Staff	12 21
	+ SOC 599S 01	Grad Capstone	1.0	TBA	TBA TBA	TBA TBA	Staff	12 21
	+ SOC 599S 02	Grad Capstone	2.0	TBA	TBA TBA	TBA TBA	Staff	12 21
	+ SOC 599S 03	Grad Capstone	3.0	TBA	TBA TBA	TBA TBA	Staff	12 21
	+ SOC 599S 04	Grad Capstone	4.0	TBA	TBA TBA	TBA TBA	Staff	12 21
	+ SOC 599S 05	Grad Capstone	5.0	TBA	TBA TBA	TBA TBA	Staff	12 21
45143	SOC 600S 71	Grad Continuation Course <i>To register, contact Extended Education in EE 1100 or phone (310) 243-3741. For further info, contact your program instructor.</i>	0.0	TBA	TBA TBA	TBA TBA	Staff	13

Footnote definitions can be found at the end of the course listing section.
+ Consult current *University Catalog* for course prerequisite(s).

COURSE REF. NR.	DEPARTMENT NR. & SEC.	COURSE TITLE	UNITS	DAYS	HOURS	BLDG/ RM	INSTRUCTOR	FOOTNOTES
-----------------	-----------------------	--------------	-------	------	-------	----------	------------	-----------

SPANISH

46468	SPA 100 01	Beginning Spoken Interaction	3.0	TTH	# 5:30 - 6:45 pm	LCH A223	R Romero	
46803	SPA 100 02	Beginning Spoken Interaction	3.0	MW	# 4:00 - 5:15 pm	LCH A223	R Romero	
46469	+ SPA 110 01	Beginning Spanish I	3.0	MW	11:30 - 12:45 pm	LCH A223	Staff	
46804	+ SPA 110 02	Beginning Spanish I	3.0	TTH	# 7:00 - 8:15 pm	LCH A223	Staff	
46476	+ SPA 111 01	Beginning Spanish II	3.0	TTH	1:00 - 2:15 pm	LCH A223	R Romero	
46478	SPA 151 01	Intro To Hispanic Culture	3.0	MW	1:00 - 2:15 pm	LCH A229	R Romero	54
46480	+ SPA 220 01	Intermediate Spanish I	3.0	TTH	2:30 - 3:45 pm	LCH A223	Staff	
46481	+ SPA 221 01	Intermediate Spanish II	3.0	MW	# 5:30 - 6:45 pm	LCH A223	Staff	
46482	SPA 230 01	Spanish Conversation	3.0	MW	2:30 - 3:45 pm	LCH A223	L Watts	
46483	SPA 280 01	Spanish For Native Spkrs	3.0	TTH	# 7:00 - 8:15 pm	LCH A229	Staff	
46484	+ SPA 305 01	Adv Comp, Syntax, Stylistcs	3.0	TTH	# 4:00 - 5:15 pm	LCH A223	Staff	
46485	+ SPA 305 02	Adv Comp, Syntax, Stylistcs	3.0	MW	# 7:00 - 8:15 pm	LCH A229	Staff	
46486	SPA 311 01	Structure Of Spanish	3.0	TTH	# 5:30 - 6:45 pm	SBS E116	Staff	
46487	SPA 314 01	Spanish Phonology	3.0	MW	# 4:00 - 5:15 pm	LCH A228	Staff	
46805	SPA 314 02	Spanish Phonology	3.0	TTH	2:30 - 3:45 pm	LCH A227	Staff	
46488	+ SPA 330 01	Interp Hispanic Lit	3.0	MW	2:30 - 3:45 pm	LCH A229	F Lauerhass	
46489	+ SPA 330 02	Interp Hispanic Lit	3.0	TTH	# 4:00 - 5:15 pm	LCH A224	F Lauerhass	
46491	+ SPA 341 01	Advanced Conversation	3.0	MW	1:00 - 2:15 pm	NSM D129	F Lauerhass	52
46492	+ SPA 351 01	Cnt Hisp Cult Spa Spk Am	3.0	TTH	1:00 - 2:15 pm	LCH A221	L Watts	
46493	+ SPA 351 02	Cnt Hisp Cult Spa Spk Am	3.0	MW	# 4:00 - 5:15 pm	ERC E133	L Watts	
46494	SPA 435 01	Socioling App Mex-Am Dial	3.0	F	8:30 - 11:15 am	LCH A223	M Dominguez	54
46497	SPA 435 02	Socioling App Mex-Am Dial	3.0	MW	1:00 - 2:15 pm	ERC E133	M Dominguez	54
46499	+ SPA 453 01	Literature Of Spain	3.0	MW	# 5:30 - 6:45 pm	ERC E133	Staff	
46498	+ SPA 454 01	Cervantes: Don Quijote	3.0	TTH	2:30 - 3:45 pm	LCH A229	F Lauerhass	
46500	+ SPA 490 01	Sem Spanish American Lit	3.0	TTH	# 4:00 - 5:15 pm	SAC 1101	L Watts	
	+ SPA 4945 01	Independent Study	3.0	TBA	TBA TBA	TBA TBA	M Dominguez	12

Teacher Education (See Education)

TELEVISION ARTS

45876	DMA 320A 01	TV Directing I <i>Co-req: 45877 DMA 323A 01</i>	3.0	TTH	9:30 - 12:00 pm	ERC H120	G Vinovich	64
45877	DMA 323A 01	TV Crew Production	3.0	TTH	1:00 - 3:30 pm	ERC H120	G Vinovich	
45878	DMA 327A 01	Independent TV Production	3.0	W	12:30 - 2:15 pm	LCH A209	Staff	
	+ DMA 496S 01	Internship in the Media	1.0	TBA	TBA TBA	LCH A209	G Vinovich	12 31 52

THEATRE ARTS

45939	THE 100 01	Television Film & Theatre	3.0	TTH	1:00 - 2:15 pm	SBS G122	P Rodney	31
45941	THE 100 02	Television Film & Theatre	3.0	MW	1:00 - 2:15 pm	SBS E220	R Heuschkel	31
45944	THE 120 01	Fundamentals Of Speech <i>Co-req: 45949 THE 120A 01</i>	2.0	MW	10:00 - 11:15 am	SBS G122	D Leonard	64
45946	THE 120 02	Fundamentals Of Speech <i>Co-req: 45950 THE 120A 02</i>	2.0	TTH	11:30 - 12:45 pm	SBS G122	D Leonard	64
45945	THE 120 03	Fundamentals Of Speech <i>Co-req: 45951 THE 120A 03</i>	2.0	TTH	8:30 - 9:45 am	SBS G122	Staff	64
45947	THE 120 04	Fundamentals Of Speech <i>Co-req: 45952 THE 120A 04</i>	2.0	MW	# 5:30 - 6:45 pm	SBS A104	Staff	64
45948	THE 120 05	Fundamentals Of Speech <i>Co-req: 45953 THE 120A 05</i>	2.0	TTH	10:00 - 11:15 am	SBS G122	P Rodney	64
45949	THE 120A 01	Fundamentals Of Speech <i>Co-req: 45944 THE 120 01</i>	0.0	TBA	TBA TBA	TBA TBA	D Leonard	64
45950	THE 120A 02	Fundamentals Of Speech <i>Co-req: 45946 THE 120 02</i>	0.0	TBA	TBA TBA	TBA TBA	Staff	64
45951	THE 120A 03	Fundamentals Of Speech <i>Co-req: 45945 THE 120 03</i>	0.0	TBA	TBA TBA	TBA TBA	Staff	64
45952	THE 120A 04	Fundamentals Of Speech <i>Co-req: 45947 THE 120 04</i>	0.0	TBA	TBA TBA	TBA TBA	Staff	64

COURSE REF. NR.	DEPARTMENT NR. & SEC.	COURSE TITLE	UNITS	DAYS	HOURS	BLDG/RM	INSTRUCTOR	FOOTNOTES
45953	THE 120A 05	Fundamentals Of Speech <i>Co-req: 45948 THE 120 05</i>	0.0	TBA	TBA TBA	TBA TBA	P Rodney	64
45954	THE 160 01	Acting For Non-Majors	3.0	TTH	11:30-12:45 pm	UT A102	R Heuschkel	
45955	THE 243 01	Stagecraft	3.0	TTH	2:30-3:45 pm	UT A102	R Heuschkel	
45956	THE 264 01	Acting I <i>Co-req: 45957 THE 264A 01</i>	3.0	MW	11:30-12:45 pm	UT A102	D Leonard	64
45957	THE 264A 01	Acting I <i>Co-req: 45956 THE 264 01</i>	0.0	TBA	TBA TBA	TBA TBA	D Leonard	64
45958	THE 320 01	Speech Skills & Tech	3.0	MW	11:30-12:45 pm	SBS G122	S Weiner	
47246	+ THE 329P 01	Forensics Workshop	2.0	TBA	TBA TBA	TBA TBA	D Leonard	
45959	THE 337 01	Creative Dramatics <i>Co-req: 45960 THE 337A 01</i>	3.0	TTH	# 4:00-5:15 pm	UT A102	S Weiner	64
45960	THE 337A 01	Creative Dramatics <i>Co-req: 45959 THE 337 01</i>	0.0	TBA	TBA TBA	TBA TBA	S Weiner	64
45961	THE 346P 01	Theatre Workshop <i>Meets on the University Stage</i>	1.0	W	2:30-3:45 pm	UT TBA	R Heuschkel	
45962	THE 346P 02	Theatre Workshop <i>Meets on the University Stage</i>	2.0	W	2:30-3:45 pm	UT TBA	W DeLuca P Rodney	
45963	THE 353 01	Playwriting	3.0	MW	1:00-2:15 pm	LCH A324	W DeLuca	
45964	THE 355 01	World Theatre I	3.0	MW	10:00-11:15 am	SBS E220	W DeLuca	
45965	+ THE 494S 01	Independent Study	1.0	TBA	TBA TBA	TBA TBA	P Rodney	
45966	+ THE 494S 02	Independent Study	2.0	TBA	TBA TBA	TBA TBA	P Rodney	
45967	+ THE 494S 03	Independent Study	3.0	TBA	TBA TBA	TBA TBA	Staff	
45968	THE 495 01	Special Topics In Theatre	3.0	TTH	1:00-2:15 pm	SBS B115	W DeLuca	
45973	+ THE 499S 01	Senior Project	2.0	TBA	TBA TBA	TBA TBA	S Weiner	

TRAVEL & TOURISM

46923	+ ACC 230 01	Financial Accounting	3.0	MW	1:00-2:15 pm	SBS D125	M El-Badawi	
46924	+ ACC 230 02	Financial Accounting	3.0	M	# 7:00-9:45 pm	SBS A216	M El-Badawi	
46925	+ ACC 230 03	Financial Accounting	3.0	TTH	11:30-12:45 pm	SBS E104	M Auerbach	
46926	+ ACC 230 04	Financial Accounting	3.0	T	# 7:00-9:45 pm	SBS B140	M Auerbach	
46947	+ BUS 300 01	Business Communications	3.0	MW	8:30-9:45 am	SBS B109	Staff	
46948	+ BUS 300 02	Business Communications	3.0	MW	11:30-12:45 pm	SBS B109	Staff	
46949	+ BUS 300 03	Business Communications	3.0	MW	# 5:30-6:45 pm	SBS A216	Staff	
46950	+ BUS 300 04	Business Communications	3.0	W	# 7:00-9:45 pm	EAC 902	Staff	
46951	+ BUS 300 05	Business Communications	3.0	TTH	10:00-11:15 am	SBS B140	Staff	
46952	+ BUS 300 06	Business Communications	3.0	TTH	# 4:00-5:15 pm	SBS E104	Staff	
46953	+ BUS 300 07	Business Communications	3.0	TH	# 7:00-9:45 pm	EAC 902	Staff	
47013	CIS 270 01	Info Sys/Tech Fundamentals	3.0	MW	8:30-9:45 am	SAC 2101	Staff	
47014	CIS 270 02	Info Sys/Tech Fundamentals	3.0	M	11:30-12:45 pm	SBS G126	Staff	
				W	11:30-12:45 pm	WH C155		
47015	CIS 270 03	Info Sys/Tech Fundamentals	3.0	M	# 7:00-9:45 pm	WH C155	Staff	
47016	CIS 270 04	Info Sys/Tech Fundamentals	3.0	T	8:30-9:45 am	SBS G126	Staff	
				TH	8:30-9:45 am	WH C155		
47017	CIS 270 05	Info Sys/Tech Fundamentals	3.0	T	# 7:00-9:45 pm	WH C155	Staff	
47018	CIS 270 06	Info Sys/Tech Fundamentals	3.0	W	# 7:00-9:45 pm	WH C155	Staff	
47020	CIS 270 07	Info Sys/Tech Fundamentals	3.0	TH	# 7:00-9:45 pm	WH C155	Staff	
46943	LAW 240 01	Legal Environment of Business	3.0	MW	2:30-3:45 pm	SBS B109	F Strier	
46944	LAW 240 02	Legal Environment of Business	3.0	MW	# 5:30-6:45 pm	SBS B109	F Strier	
46945	LAW 240 03	Legal Environment of Business	3.0	TH	# 7:00-9:45 pm	WH D176	F Strier	
46985	MGT 310 01	Management Theory	3.0	MW	8:30-9:45 am	SBS D125	Staff	
46986	MGT 310 02	Management Theory	3.0	MW	1:00-2:15 pm	SBS G126	H Kim	
46987	MGT 310 03	Management Theory	3.0	M	# 7:00-9:45 pm	SBS G122	Staff	
46988	MGT 310 04	Management Theory	3.0	TTH	10:00-11:15 am	SBS D125	B Chrispin	
46989	MGT 310 05	Management Theory	3.0	TTH	1:00-2:15 pm	SBS D125	R Dowling	
46990	MGT 310 06	Management Theory	3.0	TTH	# 5:30-6:45 pm	SBS E104	R Mills	
46991	+ MGT 312 01	Organizational Behavior	3.0	TTH	8:30-9:45 am	SBS E126	Staff	
46992	+ MGT 312 02	Organizational Behavior	3.0	T	# 7:00-9:45 pm	SBS E104	Staff	
46993	+ MGT 313 01	Human Resource Management	3.0	MW	11:30-12:45 pm	WH A118	H Kim	
46994	+ MGT 313 02	Human Resource Management	3.0	W	# 7:00-9:45 pm	SBS A216	H Kim	
46995	+ MGT 313 03	Human Resource Management	3.0	TTH	1:00-2:15 pm	SBS E104	R Mills	

Footnote definitions can be found at the end of the course listing section.

+ Consult current *University Catalog* for course prerequisite(s).

COURSE REF. NR.	DEPARTMENT NR. & SEC.	COURSE TITLE	UNITS	DAYS	HOURS	BLDG RM	INSTRUCTOR	FOOTNOTES
47060	+ MKT 350 01	Principles Of Marketing	3.0	MW	11:30 - 12:45 pm	SBS B143	R Berry	
47061	+ MKT 350 02	Principles Of Marketing	3.0	W	# 7:00 - 9:45 pm	SBS F225	Staff	
47062	+ MKT 350 03	Principles Of Marketing	3.0	TTH	8:30 - 9:45 am	SBS B143	Staff	
47063	+ MKT 350 04	Principles Of Marketing	3.0	TTH	# 4:00 - 5:15 pm	SBS B143	Staff	
47064	+ MKT 350 05	Principles Of Marketing	3.0	T	# 7:00 - 9:45 pm	SBS B143	Staff	
47065	+ MKT 352 01	Advertising and Promotion MGT	3.0	TTH	1:00 - 2:15 pm	SBS B101	J Kitson	
47066	+ MKT 352 02	Advertising and Promotion MGT	3.0	T	# 7:00 - 9:45 pm	SBS A204	J Kitson	
47067	+ MKT 355 01	Consumer Behavior	3.0	TTH	2:30 - 3:45 pm	SBS E104	Staff	
47068	+ MKT 355 02	Consumer Behavior	3.0	TH	# 7:00 - 9:45 pm	SCC E153	Staff	
47069	+ MKT 358 01	International Marketing	3.0	TTH	11:30 - 12:45 pm	SBS E126	Staff	
47875	+ REC 331 01	Programming for Leisure Serv	3.0	TH	11:30 - 12:45 pm	SAC 1101	Staff	
45595	+ REC 334 01	Leis Educ & Geron	3.0	MW	11:30 - 12:45 pm	FH D003	Staff	
45596	+ REC 335 01	Mgmt of Rec/Leis Serv	3.0	MW	11:30 - 12:45 pm	SCC L149	Staff	
47881	+ REC 438 01	Commercial Recreation	3.0	W	# 7:00 - 9:45 pm	SAC 2107	Staff	
45718	+ REC 448 01	Hotel & Resort Management	3.0	W	# 7:00 - 9:45 pm	WH F145	Staff	
47877	+ REC 493 01	Dir Field Exper Rec/Leis Serv <i>Co-req: REC 493S</i>	3.0	T	2:30 - 3:30 pm	SAC 1107	Staff	31 64

UNIVERSITY COURSES

UNV 295 01	Selected Topics; <i>Course may change to UNV 289</i>	3.0	TTH	10:00 - 11:15 am	SBS A216	A Dowell	12
UNV 295 02	Selected Topics; <i>Restricted to Honors Students only Course may change to UNV 289</i>	1.0	F	11:00 - 11:50 am	SBS A144	Staff	12 23

WOMEN'S STUDIES

46382	HIS 380 01	Women In History	3.0	MW	# 5:30 - 6:45 pm	SBS B203	M Garber	
46638	IDS 320 01	Inter Top In Hum Stud:	3.0	M	# 7:00 - 9:45 pm	SBS B115	Staff	
46643	IDS 320 02	Inter Top In Hum Stud:	3.0	T	# 7:00 - 9:45 pm	SBS A110	Staff	
46670	IDS 320 03	Inter Top In Hum Stud: Norwalk Site	3.0	T	# 6:30 - 9:15 pm	off campus	Staff	51
46687	IDS 320 04	Inter Top In Hum Stud: Downtown Los Angeles Site	3.0	M	# 6:30 - 9:15 pm	off campus	Staff	51
46685	IDS 320 05	Inter Top In Hum Stud: West Los Angeles Site	3.0	M	# 6:30 - 9:15 pm	off campus	Staff	51
46739	SOC 320 01	The Family	3.0	MW	2:30 - 3:45 pm	SBS D225	F Hosokawa	
46740	SOC 320 02	The Family	3.0	TTH	# 4:00 - 5:15 pm	SBS B110	S Raphael	

Footnote Definitions

Program acceptance or specific class standing requirements

- 11 This section is restricted to students with designated majors. Students with other majors will not be allowed to register for the section via T.O.R.O.S.
- 12 Contact the department for the course reference number.
- 13 Section is not available for registration via T.O.R.O.S. Contact the department for registration instructions.
- 15 Must have departmental approval in order to drop or withdraw from the class.
- 19 Junior or Senior standing required
- 20 Senior standing required.
- 21 Graduate standing required.
- 23 This section is restricted to **Honors Program** students. Students interested in the Honors Program should contact Dr. Joyce Johnson, Coordinator in the Honors Program Office, SAC 2135 or call 243-3974.
- 24 This section is restricted to **PACE** students. Other students may enroll if space is available after PACE students are registered.

Students unable to register for restricted courses via T.O.R.O.S. may be able to obtain approval from the department in special circumstances. A signature of approval must be obtained from the appropriate department representative on a Restricted Registration Exception Form. The form, available from department offices, must be submitted in-person, to the Admissions and Records Office, WH 290, where registration in the restricted course can be completed provided a seat is available. The Restricted Registration Exception Form is valid during touchtone/web registration only; during Late Registration, Add/Drop, the instructor's signature of approval on a Change of Program (Add/Drop) card is required.

- 25 This section is restricted to **Nursing majors**. Contact the Division of Nursing for registration information, Student Services Center, 1-800-344-5484; or permission to enroll if a non-nursing major.
- 26 A Community Service-Learning Course-this course incorporates at least 15 hours of course-related community service with reflection activities to enhance students' understanding of course content, self-awareness and civic engagement.

Additional class meeting time requirements

- 30 Additional class time required.
- 31 Includes required off-campus meeting or fieldwork for which students must make their own transportation arrangements.
- 32 Course includes an optional field trip for which there will be a transportation charge.
- 33 Students must be available three (3) hours per week between 8 a.m. and 2 p.m to observe in schools. Students must make their own transportation arrangements.
- 35 Class begin date does not coincide with regular semester begin date. Course must be added by change of program and add/drop deadline.

Fulfills requirements

- 41 Meets state requirement in American History.
- 42 Meets state requirement for U.S. Constitution and California Government.
- 43 Meets state requirement for State and Local Government.

Special course conditions, restrictions or requirements

- 49 Students in this section may enroll in a maximum of 7 units of Cooperative Education courses (CED 310 and CED 320S) per semester.
- 50 Course meets in the gymnasium for the first class meeting.

- 51 This section meets at an off-campus site for PACE students.
- 52 This course is offered **credit/no credit grading only**.
- 54 Course is conducted in English.
- 55 Health requirement: students enrolling in Physical Education courses assume the responsibility for satisfactory health status appropriate for class activity.
- 56 Lab coat required.
- 57 Students enrolling in Chemistry 110 must take the General Chemistry Placement Examination given on the first day of class.
- 58 Class ending date does not coincide with regular semester ending date.
- 60 This course meets the CTC computer requirement *only* for students who have completed the student teaching/intern program at CSU Dominguez Hills. All others must take GED 535.
- 61 Intensive Learning Experience (ILE) section: ELM score must be between 100 and 350 (inclusive).
- 62 Courses numbered 001-099 do not count for degree credit.
- 63 Crosslisted section: more than one section is taught in the same room at the same time. (Students should register in only one of the sections crosslisted.)
- 64 Co-requisite Course: courses with this footnote require enrollment in both the lecture section and associated activity, lab, production or supervision portion of the course or, in some cases, enrollment in another course. Co-reqs are listed below the course information in italics. If the co-requisite CRN is listed, you must register for that specific CRN. If only the department and course number is listed, you may register for any section of the co-requisite course for which you are eligible. Refer to the course description in the current *University Catalog*.

Special Division of Nursing requirements

- 65** Class beginning and ending dates may not coincide with regular semester beginning and ending dates. See website at www.csudh.edu/soh/don/ for dates or phone (800) 344-5484 - option #1 for information.
- 66** Class add and drop deadlines may not coincide with regular semester add and drop deadlines. See website at www.csudh.edu/soh/don/ for deadlines or phone (800) 344-5484 - option 1.
- 67** This is a Nursing Role Performance course and requires proof of malpractice insurance, blood-borne pathogen training, immunizations, and a TB test. Go to www.csudh.edu/soh/don/ and click on **Clinical Handbook** for further information about rol performance requirements.
- 68** For room locations call (310) 243-3597 or check online at www.csudh.edu/soh/don/ one week prior to the beginning of this class.

Special English department requirements

- 71** Students must have taken the CSU English Placement Test. Students with EPT scores designated by the CSU Chancellor's Office as indicating eligibility in an Intensive Learning Experience Program (ILE) must enroll in ENG 088.
- 72** Special section for students in the Intensive Learning Experience Program (ILE). EPT scores must be between 120 and 141 inclusive.
- 73** Students must have taken the CSU English Placement Test (EPT).
- 74** All students must meet the following prerequisites: English 110 and 111 or their equivalents; passing score on the GWE, (competency in writing requirement); or English 350 or other courses listed in the *University Catalog*.
- 75** Prerequisite: All students must have taken the CSU English Placement Test (EPT) before they can enroll in English 110. In addition, students must score a T-151 or above on the EPT, meet one of the exceptions, or have successfully completed ENG 088 and/or 099.
- 76** Prerequisite: completion of ENG 110 or equivalent. Written verification (letter of notification, grade slip, transcript, evaluation form) must be presented to the instructor at the first class meeting.
- 77** Lower division composition requirement must be completed. Written verification (grade slip, transcript) must be presented to the instructor at the first class meeting.
- 78** Prerequisite: Completion of ENG 111 or equivalent.

Special Teacher Education department requirements

- 80** Advanced registration available only for interns.
- 81** BCLAD students only.

Additional course fee requirements

- 90** Students enrolled in this course are required to pay a course fee. Please refer to the list below for all courses and their specific fees.
- 99** A lab fee is associated with Orthotics and Prosthetics courses. For specific charges, please contact the program office at (310) 243-2700.

Course Fees

ART 150A, ART 190A, ART 342A, ART 343A, ART 344A, ART 361A, ART 389A, ART 392A, ART 446A, ART 447A, ART 448A, ART 463A	\$10.00
CHE 230L	\$8.00
CHE 301, CHE 303, CHE 313L	\$36.00
CHE 311L	\$17.00
CHE 317L, CHE 451L	\$18.00
CHE 456L	\$22.00
CIS 475, CIS 477	\$95.00
CLS 306	\$22.00
ENG 350, HIS 300, IDS 398	\$4.00
MSN 527	\$68.00
MSN 557	\$76.00
OTR 205	\$53.00
OTR 314	\$16.00
OTR 414	\$104.00
OTR 482	\$32.00
PED 116A, PED 118A, PED 130A, PED 132A, PED 141A, PED 142A, PED 150A, PED 152A, PED 156A, PED 158A, PED 162A, PED 164A, PED 170A, PED 218, PED 300, PED 301L, PED303L, PED 360L, PED 361L, PED 425A, PED 460, PED 461L, REC 260A	\$5.00

NOTE: Any changes in fees or new fees indicated within this Class Schedule or which occur subsequent to the printing of this publication are subject to the policies and procedures as stated in Executive Order #740.

Final Examination Schedule

Fall 2003 Final Exam Week: Saturday, Dec. 6– Friday, Dec. 12, 2003

Class Meets Examination Day Time

S

8:30 a.m.	Saturday	Dec 6	8:30 a.m. - 10:30 a.m.
9:00 a.m.	Saturday	Dec 6	9:00 a.m. - 11:00 a.m.
1:30 p.m.	Saturday	Dec 6	1:00 p.m. - 3:00 p.m.

Su

9:00 a.m.	Sunday	Dec 7	9:00 a.m. - 11:00 a.m.
1:00 p.m.	Sunday	Dec 7	1:00 p.m. - 3:00 p.m.

M W F

7:30 a.m.	Monday	Dec 8	7:30 a.m. - 9:30 a.m.
8:30 a.m.	Wednesday	Dec 10	8:30 a.m. - 10:30 a.m.
10:00 a.m.	Monday	Dec 8	10:00 a.m. - 12:00 p.m.
11:30 a.m.	Wednesday	Dec 10	11:30 a.m. - 1:30 p.m.
1:00 p.m.	Monday	Dec 8	1:00 p.m. - 3:00 p.m.

M W

7:00 a.m.	Monday	Dec 8	7:00 a.m. - 9:00 a.m.
8:30 a.m.	Wednesday	Dec 10	8:30 a.m. - 10:30 a.m.
10:00 a.m.	Monday	Dec 8	10:00 a.m. - 12:00 p.m.
11:30 a.m.	Wednesday	Dec 10	11:30 a.m. - 1:30 p.m.
1:00 p.m.	Monday	Dec 8	1:00 p.m. - 3:00 p.m.
2:30 p.m.	Wednesday	Dec 10	2:30 p.m. - 4:30 p.m.
4:00 p.m.	Monday	Dec 8	4:00 p.m. - 6:00 p.m.
5:30 p.m.	Wednesday	Dec 10	5:30 p.m. - 7:30 p.m.
7:00 p.m.	Monday	Dec 8	7:00 p.m. - 9:00 p.m.
8:30 p.m.	Wednesday	Dec 10	8:00 p.m. - 10:00 p.m.

T Th

7:00 a.m.	Tuesday	Dec 9	7:00 a.m. - 9:00 a.m.
8:30 a.m.	Thursday	Dec 11	8:30 a.m. - 10:30 a.m.
10:00 a.m.	Tuesday	Dec 9	10:00 a.m. - 12:00 p.m.
11:30 a.m.	Thursday	Dec 11	11:30 a.m. - 1:30 p.m.
1:00 p.m.	Tuesday	Dec 9	1:00 p.m. - 3:00 p.m.
2:30 p.m.	Thursday	Dec 11	2:30 p.m. - 4:30 p.m.
4:00 p.m.	Tuesday	Dec 9	4:00 p.m. - 6:00 p.m.
5:30 p.m.	Thursday	Dec 11	5:30 p.m. - 7:30 p.m.
7:00 p.m.	Tuesday	Dec 9	7:00 p.m. - 9:00 p.m.
8:30 p.m.	Thursday	Dec 11	8:00 p.m. - 10:00 p.m.

Class Meets Examination Day Time

M

4:00 p.m.	Monday	Dec 8	4:45 p.m. - 6:45 p.m.
6:10 p.m.	Monday	Dec 8	6:30 p.m. - 8:30 p.m.
7:00 p.m.	Monday	Dec 8	7:45 p.m. - 9:45 p.m.

T

4:00 p.m.	Tuesday	Dec 9	4:45 p.m. - 6:45 p.m.
6:10 p.m.	Tuesday	Dec 9	6:30 p.m. - 8:30 p.m.
7:00 p.m.	Tuesday	Dec 9	7:45 p.m. - 9:45 p.m.

W

4:00 p.m.	Wednesday	Dec 10	4:45 p.m. - 6:45 p.m.
6:10 p.m.	Wednesday	Dec 10	6:30 p.m. - 8:30 p.m.
7:00 p.m.	Wednesday	Dec 10	7:45 p.m. - 9:45 p.m.

Th

4:00 p.m.	Thursday	Dec 11	4:45 p.m. - 6:45 p.m.
6:10 p.m.	Thursday	Dec 11	6:30 p.m. - 8:30 p.m.
7:00 p.m.	Thursday	Dec 11	7:45 p.m. - 9:45 p.m.

F

8:30 a.m.	Friday	Dec 12	8:30 a.m. - 10:30 a.m.
11:30 a.m.	Friday	Dec 12	11:30 a.m. - 1:30 p.m.

Note: With the exception of the Division of Nursing courses, final exam dates and times are scheduled according to the Class Meeting Time Module. If the module is not followed when scheduling a course section, a time frame and room location for finals week will not be available for that course section unless special arrangements have been made by the instructor.

Tentative Course Offerings – Spring 2004

Academic Program		CRS Prefix / CRS Number																			
Accounting	ACC	230	231	330	331	333	336	337	430	433	435	438									
Africana Studies	AFS	200	201	205	395	495															
Anthropology	ANT	100	115	312	313	333	335	341	351	370	388	389	494								
Applied Studies	APS	300																			
Art	ART	100	101	111	150	171	179	301	331	345	346	361	365	368	373	380	384	392	446	448	463
		474	493	494	496	498															
Asian-Pacific Studies	APP	101	301																		
Behavioral Science	BEH	490	505	507	509	510	522	525	527	529	533	537	558	569	595	597	598	599	600		
Biology	BIO	102	103	120	122	230	250	251	320	324	340	342	360	370	374	380	386	394	426	428	458
		490	491	501	502	590	597	598	599	600											
Business	BUS	300	445	494	495	496	595	600													
Chemistry	CHE	102	108	110	112	230	310	320	393	431	450	497									
Chicano/Chicana Studies	CHS	205	300	460	470	480	490	494	495												
Clinical Science	CLS	301	302	307	430	431	442	443	450	451	452	460	501	502	590	594	596	599			
Communications	COM	100	206	250	300	302	305	344	355	358	365	366	381	383	385	396	397	400	467	490	494
		495	496																		
Computer Information Systems	CIS	270	272	275	370	371	372	471	473	474	475	477	480	494	496	502	594				
Computer Science	CSC	101	111	121	123	221	301	311	321	331	341	353	401	431	451	461	471	481	497		
Cooperative Education	CED	300	310	320																	
Dance	DAN	120	130	200	210	220	300	310	320	355	410	420	440	494	495						
Earth Sciences (Geology)	EAR	100	101	464	490	494	495	496	498	499											
Economics	ECO	200	210	211	230	310	311	315	322	340	351	380	494								
Education, Graduate	CUR	510	515	517	519																
	EAD	504	506	514	570	571	572	573	574	577	578	593	596								
	MUL	520	521	525	590																
	GED	500	501	503	505	508	594	599	600												
	PPS	510	515	520	525	530	535	540	545	550	555	565	569								
	SPE	460	523	528	529	552	553	554	555	556	558	560	561	562	563	565	566	567	568	569	591
	TBE	520	530	540	550	560	570														
Education, Teacher	TED	400	402	403	404	405	406	407	408	410	411	412	415	416	420	434	435	436	437	444	445
		446	454	455	456	457	460	465	467	468	469	470	471	490	494	495					
English	ENG	088	099	110	111	302	303	304	305	307	308	311	314	315	317	325	326	327	340	341	343
		344	347	350	351	352	413	414	420	451	457	467	486	487	490	492	494	501	530	540	543
		545	552	555	570	576	577	582	584	585	586	592	594	600							
Finance	FIN	360	375	382	468	480	483	500	502	503											
Foreign Languages	FLG	294	494																		
French	FRE	110	220	305																	
Geography	GEO	100	350	359	360	408	416	420	494	498											
Health Science	HEA	100	250	280	281	287	300	312	314	315	318	326	344	354	372	374	380	381	382	385	387
		401	403	421	422	466	472	474	480	481	487	488	490	493	499						
Health Sciences (Division of)	HSC	201	308	492	494	495	501	502	505	511	594	595	598	599							
History	HIS	100	101	120	121	300	301	304	305	315	332	333	334	335	336	340	341	346	348	351	352
		360	361	363	365	367	376	380	395	490											
Human Services	HUS	400																			
Humanities	HUM	200	310	312	314	522	582	594	599	600											

Department	CRS Prefix / CRS Number																					
Interdisciplinary Studies	IDS	320	326	330	336	350	380	382	397	398	491	492	493	494								
Japanese	JPN	100																				
Labor Studies	LBR	412	495	496																		
Law	LAW	240	340	440																		
Liberal Studies	LBS	010	020	030	200	300	360	400	401													
Management	MGT	310	312	416	490	495	500	503	590													
Marketing	MKT	350	351	355	358	459	495	500	503	594	595											
Marital and Family Therapy	MFT	570	572	578	580	584	596	600														
Mathematics	MAT	003	009	105	107	131	141	143	153	171	191	193	207	211	271	281	321	331	333	347	361	
		367	401	443	515	599																
Music	MUS	100	101	109	111	120	121	171	172	173	176	177	180	200	209	211	220	221	271	272	273	
		276	277	280	300	309	311	315	320	321	331	340	371	372	373	376	377	380	386	400	430	
		431	435	436	438	439	440	445	470	471	472	473	476	477	480	481	494	495	496	499	580	
		593	594																			
Nursing (undergraduate)	BSN	301	305	310	315	325	335	345	380	400	405	410	420	426	430	436	440	446	450	456	460	
		494	495																			
Nursing (graduate)	MSN	501	504	510	513	514	522	523	525	526	527	530	535	536	537	551	552	553	554	555	556	
		557	561	562	563	564	566	567	571	572	573	574	576	577	591	592	594	595				
Occupational Therapy	OTR	101	205	206	301	314	317	319	414	422	430	432	461	482								
Philosophy	PHI	101	102	120	300	301	304	316	321	379	383	494										
Physical Education	PED	110	113	116	118	130	141	142	156	158	162	170	171	190	191	218	223	233	235	301	302	
		304	320	360	425	426	447	449	494	495	496											
Physics	PHY	100	122	130	132	207	300	306	310	333	341	462	494	498								
Political Science	POL	100	101	251	310	312	313	314	318	336	340	344	349	351	354	360	366	370	371	375	494	
		495	496																			
Psychology	PSY	101	110	230	235	305	314	331	340	342	350	360	363	367	368	372	383	396	413	414	415	
		416	464	490	494	496	497	498	520	535	563	566	571	590	597	598	600					
Public Administration	PUB	300	301	302	303	304	305	314	315	330	340	342	373	423	426	434	490	494	495	496	500	
		501	502	504	506	508	510	512	521	592	594	596	600									
Quality Assurance	QAS	510	511	513	516	518	521															
Quantitative Methods	QMS	321	322	423	502																	
Recreation & Leisure Studies	REC	100	120	260	420	425	428	440	448	490	493	494	496									
Science, Mathematics & Tech	SMT	310	312	314	416																	
Social & Behavioral Sciences	SBS	101	318																			
Sociology	SOC	101	102	220	302	305	311	315	316	320	322	326	331	335	340	341	355	362	365	368	369	
		370	381	395	494	502	505	506	518	529	550	560	563	595	596	597	598	599	600			
Spanish	SPA	100	110	111	151	220	221	280	305	311	314	341	351	435	454	490	494	594				
Television Arts	TVA	336	338	365	369																	
Theatre Arts	THE	100	120	160	243	251	320	323	326	337	343	346	357	464	494	495	496	499				
University Courses	UNV	295																				
Women's Studies	WMS	495																				

Special Sessions Programs

The Special Sessions area within the Division of Extended Education offers a wide variety of individual courses for university credit to matriculating as well as non-matriculating students during the three week winter session, and during the fall and spring semesters. Special Session programs are uniquely designed to accommodate the needs of a given population. In some cases, the completion of a program may culminate in a bachelor's or master's degree while in others it may result in a certificate or credential. Because Special Sessions courses are self-supporting, tuition is charged. The following list reflects the current Special Sessions programs and the contact person for each.

COLLEGE OF ARTS AND SCIENCES:

Applied Studies

Bachelor of Arts Degree

Contact: David Heifetz
(310) 243-3649

Humanities External Degree

Master of Arts Degree

This degree is offered on a guided study basis through correspondence.

Contact: Elena Christova
(310) 243-3743

Interdisciplinary Studies

Bachelor of Arts Degree

Contact: David Heifetz
(310) 243-3649

Negotiation and Conflict Management

Master of Arts Degree, Behavioral Science

Contact: A. Marco Turk
(310) 243-2295

Program

Assistant: Penny Putz
(310) 243-2162

Quality Assurance

Master of Science Degree

Bachelor of Science Degree

Bachelor of Science with an option in Measurement Science

These degree programs are offered in several formats: on campus, at corporate sites and on the Internet.

Contact: Eugene Watson
(310) 243-3880

Program

Assistant: Rodger Hamrick
(310) 243-3880

SCHOOL OF EDUCATION:

Assistive Technology Specialist Certificate

Contact: Paul Richard
(714) 966-4140
Larry Belkin
(714) 966-4130

Community College Teaching Certificate

Contact: Special Sessions
Administrative Office
(310) 243-2781

SCHOOL OF HEALTH:

Nursing

Bachelor of Science Degree

Master of Science Degree

These programs are available via web-based courses.

Contact: The School of Health
Student Services Center
(800) 344-5484

Humanities External Degree Courses for the Division of Nursing

HUX 346 Alienation Estrangement
and Subcultures
(offered Aug. 25 thru
Dec. 5, 2003)

Contact: Extended Education
(310) 243-3741

Orthotics and Prosthetics

Certificates

Contact: Scott Hornbeak
(310) 243-2700

SCHOOL OF BUSINESS AND PUBLIC ADMINISTRATION:

Business Administration MBA ONLINE

This degree program offers all courses required for the MBA via the Internet at mbaonline.csudh.edu

Contact: Cathi Nicholson
(310) 243-2714

Public Administration MPA ONLINE

This degree program offers all courses required for the MPA via the Internet at mpaonline.csudh.edu

Contact: Malaika Horne
(310) 243-3917

Mediated Instruction and Distance Learning

TV Classes

TV classes are taught in one of the two specially designed TV studios and broadcast over local television systems. Students whose television sets receive the broadcast can enroll in a TV designated section and attend class from their homes or worksites, e.g. a local elementary school. All DHTV classes are broadcast live. Students can use a toll free number to call in and speak with the instructor during the broadcast.

Many of the classes broadcast by CSU Dominguez Hills can also be seen on local cable television systems, i.e. MediaOne (Channel 2) in Wilmington, Lomita, parts of San Pedro and Harbor City and Time Warner (Channel 6) in Torrance, Hawthorne, Gardena, El Segundo and Lawndale.

Some DHTV programming can be seen on The LA Channel (Channel 36) in the City of Los Angeles on LA 36, the citywide educational TV network.

Two teacher education courses can be seen Saturday and Sunday mornings on KLCS Channel 58, the UHF channel operated by the Los Angeles Unified School District. KLCS can be received on an antenna over the air but is also carried on many local cable television systems throughout Southern California.

All TV classes are also simulcast on the Internet. Students can communicate with the instructor by email during class. Students should go to the distance learning website at dominguezonline.csudh.edu for program and technical information.

Videoconferencing Classes

Videoconferencing classes are taught in the videoconferencing classroom. A two-way audio and video connection is made between the videoconferencing classroom and videoconferencing classrooms at various community colleges. Students can attend class on campus or at one of the off-campus videoconferencing classrooms. Videoconferencing classes cannot be seen on local television. Students must go to a site that is participating in the program.

Internet Classes

An Internet class is taught entirely over the Internet. Students will receive all of their information, communicate with the instructor and other students and complete all of their assignments on-line. In addition to basic computer skills, students need the use of a computer, an email account and access to the Internet. It is possible for students to do all of the work for an Internet class in one of the on-campus computer labs. Students who want to work at home will need an internet provider and a modem.

Internet courses may be entirely asynchronous, i.e. composed of webpages that can be accessed by the student from anyplace at anytime. Students can find the websites for their courses by going to toro.csudh.edu.

In the Spring of 1999, Dominguez Hills began broadcasting live, synchronous classes on the Internet. All students enrolled in these synchronous Internet courses must be at a computer at the same time so they can log on to a common website and participate in the live, interactive broadcast.

Students should refer to the distance learning website at dominguezonline.csudh.edu for technical requirements for their computers.

Nursing students should check website www.csudh.edu/soh.don/ or phone (800) 344-5484 - option #1 for requirements and additional technical equipment and skills necessary for online nursing courses.

University Police

California State University, Dominguez Hills' annual security report includes statistics for the previous three years concerning reported crimes that occurred on campus, in certain off-campus buildings, on public property immediately adjacent to and accessible from the campus, and within The City of Carson. The report also includes institutional policies concerning campus security such as policies concerning alcohol and drug use, crime prevention, the reporting of crimes, sexual assault and other matters. You can obtain a copy of this report by contacting the University Police at (310) 243-3639 or by accessing the following website at www.csudh.edu/dhpd/dhpd.htm.

The Department is located on campus at:

Welch Hall (WH) 100
1000 East Victoria Street
Carson, CA 90747
(310) 243-3639

The Student Housing Sub-station is located at:

Apartment F4
(310) 217-6960

The University Police Department provides safety oriented service to CSU Dominguez Hills.

It includes University Police and Parking Services that provide 24 hour-a-day patrol protection of university property, buildings, parking lots and student housing. All laws and codes of the state are enforced on the campus, including regulations the University establishes to administer the campus community.

Officers are responsible for reporting and investigating crimes, issuing traffic citations and responding to medical emergencies, traffic accidents and fire emergencies, as well as other incidents

that require police assistance. University police officers are vested with full law enforcement powers and responsibilities, identical to the local police or sheriff departments in your home community. Officers meet training requirements mandated by the California Commission on Peace Officers Standards and Training as well as training designed to meet the needs of the university community. As state police officers their police authority extends throughout the entire state, including concurrent jurisdiction with the Los Angeles County Sheriff Department on the adjacent streets and community.

The Department prepares and submits a monthly Uniform Crime Report to the California Department of Justice. The Department also enters reported stolen vehicles and property with serial numbers into the National Crime Information Center, allowing for recovery throughout the United States.

As an active member of the Criminal Justice System, the University Police interacts and cooperates with other law enforcement agencies. Cases are filed with the Los Angeles County District Attorney. Information may also be given to the Office of the Vice President for Student Affairs for appropriate action involving students.

The Department works closely with the Student Housing Office in an effort to educate the residents in crime awareness and crime prevention. It established a police sub-station (COPS) in apartment F4 in Student Housing to facilitate a community based policing program in housing.

All emergency calls continue to be routed to the main station in WH 100 on campus and all officers continue to be dispatched out of the main station.

Crime Prevention Programs

The Department has established programs that raise the level of safety awareness of the campus community. These programs include:

- Student Orientation Program
- Resident Advisors Training Program
- Student Escort Service
- Sexual Assault Prevention
- Personal Safety Awareness
- DUI and Drug Abuse
- Theft Prevention
- Operation ID Engraving
- Building, Area and Parking Lot Lighting Surveys
- 9-1-1 Capability from all University phones
- Emergency Telephones at various campus locations
- Closed Circuit Television Surveillance - Parking Lot 4
- Emergency Preparedness Committee
- Electronic Alarm Systems

The Student Escort Service provides escort service during the hours of 6 - 11 p.m. for students, faculty and staff who walk alone to their cars.

To request an evening escort

From pay phones & student housing phones (310) 243-3639
From campus phones 3639

Most campus buildings and facilities are accessible to members of the campus community, guests and visitors Monday through Saturday until 10 p.m. and as certain special events dictate.

Motor vehicle lots, pedestrian walkways and building exteriors are well lighted. The University Police conducts a weekly light survey throughout the campus and a report is made to Physical Plant on a weekly basis.

Shrubbery, trees and other vegetation on campus are trimmed and maintained on a regular basis with special attention given to walkways. Physical Plant conducts a facility audit of the entire campus on an annual basis.

Campus Crime Statistics

Crime	2000	2001	2002
Homicide	0	0	0
*Sex Offenses – Forcible	0	2	0
*Sex Offenses – Non-Forcible	0	0	0
Sex Crimes – Misdemeanors	2	1	2
Robbery	1	3	1
Assault (Aggravated)	1	0	0
Assault (Simple)	0	3	2
Burglary	75	26	27
Vehicle Theft	8	5	11
Theft (Larceny)	102	55	59
Liquor Violations (Liquor Laws, Drunkenness)	6	4	8
Drunk Driving Violations	7	5	4
Drug Violations	9	2	4
Weapons Violations	0	5	0
Vandalism	46	24	29
Hate Incidents/Crime	0	0	0

* Beginning 8/1/92 "Rape" category was replaced by "Sex offenses – Forcible or Non-Forcible."

‡ Burglary category includes: vehicle, building and residential

Parking Services

Parking Services is responsible for enforcement of parking regulations, guest parking and the information booth. The parking officers patrol the campus ensuring safe and legal use of our parking areas. Parking provides escort service for our students, faculty and staff. For more information please contact us in SCC B145 or phone (310) 243 -3725, or ext. 3725 from campus phones.

Office Hours:

Monday - Friday 8:00 am - 5:00 pm

Emergency Telephone Numbers

POLICE

24-Hour EMERGENCY

From pay phones & student housing phones 9-1-1
From campus phones 911 or 3333

24-Hour Non-Emergency

From pay phones & student housing phones (310) 243-3639
From campus phones 3639

TO REPORT AN EMERGENCY

- Give your name, telephone number and location.
- Give clear and accurate information.
- Be prepared to supply suspect and vehicle description, and direction of travel.
- DON'T HANG UP! Follow the instructions of the dispatcher.

Emergency Telephone Boxes

- Look for red boxes mounted on poles or red towers with blue lights located in parking lots and on campus. Press button; automatic connection to campus police. Emergency phones are also available in campus elevators.

University Policies

Academic Integrity: Its Place in the University Community

THE UNIVERSITY COMMUNITY

A university is a community of learners bonded together by the search for knowledge; the pursuit of personal, social, cultural, physical, and intellectual development; and the desire for the liberating effects of an advanced education. California State University, Dominguez Hills (CSUDH) has a culture—the academic culture—shared with other universities and colleges across the nation. Integral to that culture is a set of values such as academic freedom, dedication to teaching and learning, diversity, civility toward others, and academic integrity.

ACADEMIC INTEGRITY

Academic integrity is of central importance in the university community and involves committed allegiance to the values, the principles, and the code of behavior held to be central in that community. Integrity concerns honesty and implies being truthful, fair, and free from lies, fraud, and deceit.

The core of a university's integrity is its scholastic honesty. Honesty is valued across all cultures and is a fundamental value in the academic culture. There are, however, cultural differences with regard to the ownership of ideas and the importance of individual efforts. Nonetheless, the university expects all students and other campus members to document the intellectual contributions of others and to ensure that the work they submit is their own.

Education provides students with the resources to master content, learn skills, and develop processes to maximize self potential and the potential of others. Students must demonstrate mastery of each step of learning by tangible products such as test performance, papers, and presentations. This process enables the student and the instructor to assess the student's readiness for the next steps and gives the student the confidence to undertake future steps. Students who cheat may not have mastered the necessary steps nor gained the necessary knowledge; they miss the opportunity to gain an accurate picture of what they know and what they do not know.

Cheating harms others and the institution in addition to limiting one's own potential. Other students are rightfully angry when dishonest students use inappropriate methods to get grades for which honest students work hard. The fairness of the grading process is compromised when a student falsely obtains a grade. Academic dishonesty may result in loss of confidence in the system and devaluation of the quality of the university degree.

THE NATURE OF ACADEMIC DISHONESTY

A standard definition of academic dishonesty has been provided by Kibler, Nuss, Paterson, and Pavela (1988):

Academic dishonesty usually refers to forms of cheating and plagiarism which result in students giving or receiving unauthorized assistance in an academic exercise or receiving credit for work which is not their own.

They further define the following specific forms of academic dishonesty:

Cheating—intentionally using or attempting to use unauthorized materials, information, or study aids in any academic exercise. The term academic exercise includes all forms of work submitted for credit or hours.

Cheating also includes: unauthorized multiple submissions, altering or interfering with grading, lying to improve a grade, altering graded work, unauthorized removal of tests from classroom or office, and forging signatures on academic documents.

Fabrication—intentional and unauthorized falsification or invention of any information or citation in an academic exercise.

Facilitating academic dishonesty—intentionally or knowingly helping or attempting to help another to violate a provision of the institutional code of academic integrity.

Plagiarism—the deliberate adoption or reproduction of ideas or words or statements of another person as one's own without acknowledgment.

At the heart of any university are its efforts to encourage critical reading skills, effective communication and, above all, intellectual honesty among its students. Thus, all academic work submitted by a student as his or her own should be in his or her own unique style, words and form. When a student submits work that purports to be his/her original work, but actually is not, the student has committed plagiarism.

Plagiarism is considered a gross violation of the University's academic and disciplinary standards. Plagiarism includes the following: copying of one person's work by another and claiming it as his or her own, false presentation of one's self as the author or creator of a work, falsely taking credit for another person's unique method of treatment or expression, falsely representing one's self as the source of ideas or expression, or the presentation of someone else's language, ideas or works without giving that person due credit. It is not limited to written works. For example, one could plagiarize music compositions, photographs, works of art, choreography, computer programs or any other unique creative effort.

Further information about the various forms of academic dishonesty can be obtained from the office of any Instructional Dean or the Student Development office. Individual departments and faculty may also provide specific examples.

WHO HAS THE RESPONSIBILITY FOR PROMOTING ACADEMIC INTEGRITY AND PREVENTING ACADEMIC DISHONESTY?

Faculty Responsibility

The faculty as representatives of the institution have the opportunity to encourage academic integrity and the responsibility to discourage and curtail academic fraud. At CSUDH, incidents should be reported to the Office of the Vice President of Student Affairs. Unless incidents are reported to a central location, repeated violations may go undetected as they occur in separate departments or with different faculty. The Vice President of Student Affairs will notify the student if a report is received.

Student Responsibility

Students are responsible for the integrity of their actions and must be willing to accept consequences for these actions. Students have the responsibility to be familiar with the University policies and to seek clarification with faculty if they are unclear about expectations for any assignment. Students are also encouraged to report academic dishonesty. In the sense that a university is a community, students should understand their own role in the creation of the kind of environment that encourages honesty and discourages academic fraud. Students need not tolerate any action on the part of another that diminishes their own integrity or that of the university.

OPTIONS FOR ADDRESSING ACADEMIC DISHONESTY

When a faculty member detects dishonesty, he or she will address it. If appropriate, the faculty member will first confront the student and seek an "in-office" resolution. Remember the charge is an allegation that should be examined under due process.

If the faculty member is convinced that dishonesty has occurred, she or he will use one or more of the following options:

- Adjust the evaluation of the student's work, i.e., nullify the effort or a portion of it. This action may be taken as part of a decision regarding assignment of a grade. The faculty member is not required to formally report the incident through the campus disciplinary process but is strongly encouraged to do so.
- Refer the matter to the Vice President for Student Affairs for an investigation as part of the Student Disciplinary Procedures. These procedures call for due process, a hearing or the opportunity to waive a hearing and accept a sanction without admitting guilt. (An "F" grade supported by a decision in a disciplinary case may not be the subject of a grade appeal and may not be repeated and canceled.)
- Use both "a" and "b" above.

THE CALIFORNIA STATE UNIVERSITY DISCIPLINARY PROCEDURES

Student enrollment is a voluntary entrance into the academic community of learners. By such entrance, the student voluntarily assumes, and is expected to assume, obligations of performance and behavior that are imposed by the university relevant to its lawful missions, processes,

and functions. The University reserves the right to discipline students in order to secure compliance with these obligations.

Students who engage in dishonest behavior are charged with violating Title 5, California Administrative Code, Section 41301, under the Student Disciplinary Procedures for the California State University established by Executive Order #628 by the Chancellor. A copy of these procedures may be obtained from the Offices of the Vice President for Student Affairs or Student Development.

Attendance at First Class Meeting Policy

PM 94-06

It is the responsibility of the student to make certain that his/her drop has been officially recorded. Continued absence from the class may yield a grade of "U". Students should not assume that a faculty member has dropped them from the class. Refer to PM 94-06, "Attendance at First Class Meetings."

Prior to the end of the second week of classes, a faculty member may, but is not required, by following the appropriate procedures, initiate a formal drop of students who:

- have missed the first two class meetings (or the first meeting if the class meets only once a week), and
- have not advised the faculty member (or the department chair, if no faculty member was assigned to the course in advance) that their absence is temporary.

Students who have been dropped by the instructor from a class but wish to re-register must submit a change of program (add/drop) card, signed by the instructor, by the end of the third week of the semester.

Campus Health and Safety

All guests, students, staff, and faculty are entitled to an academic experience free from hazards. However where hazards exist, attention must be paid in recognizing as well as reporting them. In order to raise the safety awareness level among the campus community, the Office of Risk Management/Environmental and Occupational Health (RM/EHOS) has developed the following key points:

- Become familiar with campus emergency procedures and evacuation instructions posted in each classroom and laboratory.
- Report any hazards to your instructor or RM/EHOS at extension 3995.
- During emergencies, listen to the directions provided by your instructor and/or Public Safety officer.
- Immediately report any injuries, however minor, to your instructor or to the Public Safety department at extension 3639.
- If work in your class involves contact with hazardous materials (chemicals, pathogenic matter or radioactive materials) be sure to receive training on: the nature of the material you will be working with; proper handling methods for these materials; and the use of personal protective equipment.

These guidelines also apply for academic activities that take place outside of the classroom. Be sure to attend class briefings concerning hazards in field trip settings prior to participation in off-site activities.

Campus Smoking Policy

PM 99-04, Section 6

California State University, Dominguez Hills has a responsibility to its students and employees to provide a safe and healthful learning and working environment. The University recognizes the harmful effects of involuntary contact with smoke. It also recognizes the need to preserve the reasonable individual rights of smokers as long as doing so does not interfere with the right of the non-smoker to a smoke-free environment.

As a result, the following policy will be enforced:

- Smoking is prohibited in all campus buildings, including offices, work areas, classrooms, lecture halls, laboratories, libraries, theaters, practice rooms, listening rooms, gymnasiums, kitchens, hallways, stairwells, elevators, eating areas and restrooms. Certain areas external to buildings which do not have adequate ventilation (e.g., patios, stairways and walkways) may also be designated as non-smoking areas by the

Director of Risk Management/Environmental Health & Occupational Safety.

- Smoking is also prohibited in all State automobiles, vans and trucks.
- Exceptions include: designated smoking areas and Student Housing (which shall be governed by its own policy).
- When artistically required, smoking is permitted as part of a university-sponsored theater or dance performance/rehearsal.

Effective implementation of this policy depends upon all members of the University community acting with common courtesy and sensitivity to others. Members of the campus community who willfully violate the University smoking policy will be subject to disciplinary action through recognized administrative channels and/or in accord with the applicable collective bargaining agreement. Alleged violations of this policy should be reported through the appropriate compliant procedure. There shall be no reprisals against anyone seeking assistance in enforcing this policy.

For information and copies of the policy, refer to PM 99-04. Please contact: for faculty, the Associate Vice President, Faculty Affairs; for students, the Vice President, Student Affairs; and for staff, Director, Human Resources Management.

Family Education Rights and Privacy Act of 1974

All student records of the California State University are kept in accordance with the provisions of the Family Educational Rights and Privacy Act (FERPA) which authorizes educational institutions to release directory information on former and currently enrolled students. CSU, Dominguez Hills has chosen to further limit "directory information" to a student's: Name, Major, Dates of Attendance at CSUDH, Degrees and Awards received, but will verify address, telephone number and date of birth, if requested. CSUDH is also required by law to release specific information for U.S. military recruiting purposes. Stu-

dents may request, in writing, that directory information not be released by completing a "Request to Withhold Directory Information" form available from the Office of Admissions and Records, WH C290, or from the Admissions and Records Office web page at www.csudh.edu/csudh/ar2000/forms.htm.

For more detailed information on FERPA and the release of student information, please consult the *University Catalog* or visit the U.S. Department of Education's Family Privacy Compliance Office on the internet at www.ed.gov/offices/OM/fpco.

Immunization Requirements

The California State University has two immunization requirements:

a. Measles (rubeola) and Rubella (German Measles)

All new students born after January 1, 1957 are required to present proof of measles and rubella immunizations prior to enrollment or within one calendar year of their first day of enrollment. Failure to complete this requirement by this time will not permit the student to register for the following semester. Evidence that can be used as proof of immunity includes verification from an M.D. or copies of immunization records from sources such as schools or the Public Health Department. For students who are unable to provide proof of immunity to both these diseases or have not had prior immunization can obtain a combined measles/rubella vaccine at the Student Health Center, free of charge.

b. Hepatitis B

All new students who are **eighteen years of age or younger** on their first day of enrollment are required to present proof of immunization against Hepatitis B prior to enrollment or within one calendar year of their first day of enrollment. Even if a student turns 19 years of age during their first year of enrollment at the University, they are still responsible for completing this requirement. Failure to complete this requirement by this time will not permit the student to register for the following semester. Proof of full immunity means that the student has completed the third shot in the three-shot Hepatitis B series. For students who are unable to provide proof of full immunity or have not had prior immunization can obtain the Hepatitis B series at the Student Health Center, free of charge.

Exemptions to these requirements may be granted based on medical consideration or religious or personal beliefs.

If either the Measles/Rubella or the Hepatitis B requirement applies to the student, the student must bring proof of immunity to the Student Health Center **in person**. Mailed forms will not be accepted. Students who are meeting these requirements by either a) presenting proof of immunity or, b) claiming an exemption, must complete an Immunization Requirements Certification Form, along with their proof of immunity, to the Student Health Center. For inquiries, contact the Student Health Center at (310) 243-3629.

Nondiscrimination Policy

California State University, Dominguez Hills is committed to assuring equal opportunities in educational programs and employment without regard to race, color, religion, sex, marital status, sexual orientation, national origin, age, disability, or veteran status. Laws and regulations issued by the United States, the State of California, and the Board of Trustees of the California State University require equal treatment of all persons. Only the following factors may be used to make distinctions among individuals: merit, ability, talent, knowledge, and achievement as they relate to the goals and missions of this institution. We reaffirm that full support will be given to affirmative action programs which seek to overcome under-utilization of ethnic minorities, women, Vietnam-era veterans, special disabled veterans, and persons with disabilities.

In addition to meeting fully its obligations of nondiscrimination under federal and state laws, California State University, Dominguez Hills is committed to creating a community in which a diverse population can learn, live, and work in an atmosphere of tolerance, civility, and respect for the rights and sensibilities of each individual, without regard to economic status, ethnic background, political views, or other personal characteristics or beliefs. Inquiries should be directed to the Office of Equity and Internal Affairs, WH A435.

Petition for Exception

Students may petition for exception to certain university academic regulations when unusual circumstances exist. However, it should be noted that academic regulations contained in Title 5 of the California Administrative Code cannot be waived.

Petition and other commonly used forms are available on the web at www.csudh.edu/csudh/ar2000/. To avoid unnecessary processing delays, petitions must be signed by an instructor/advisor and/or a Dean and be accompanied by a \$10 processing fee. Thorough and complete documentation of the circumstances that give rise to the petition must also be attached. Once a petition has been acted upon, students are notified of the decision.

Possession of a Firearm on Campus

Violators will be arrested and prosecuted for felony violation of section 626.9 of the California Penal Code which is punishable by two to four years in state prison.

Repeat and Cancel

PM 87-17

The Repeat and Cancel policy may be used only by students working toward a baccalaureate degree. It may not be used by graduate/postbaccalaureate students working on master's degrees, graduate certificates, teaching credentials, or by "undeclared" graduate students, even when they might take undergraduate courses.

In the case of a repeated course, the subsequent grade is substituted for the earlier one in the computation of units attempted and GPA. The previous course grade(s) remain(s) on the record, but is/are annotated as being discounted from grade-point-average calculation.

Repeat and cancel may only be used on courses taken at CSUDH and repeated at CSUDH or another CSU campus through summer session, concurrent enrollment or visitor status.

3. Repeat and Cancel may be used up to a total of eighteen (18) semester units taken at CSU Dominguez Hills.

4. Repeat and Cancel may be used only on grades of "WU," "F," "D," "D+," "C-," "IC."
5. Students must complete a *Notice of Repeated Course form* for each course repeated that meets all Repeat and Cancel policy guidelines.
6. A grade entered as a result of the student disciplinary procedures under Executive Order No. 148 cannot be cancelled and will be computed in the grade point average.

All courses used to fulfill the requirements for the master's degree must be passed with a grade of "C" or better. Any course in the graduate program may be repeated and the two grades averaged when computing the grade point average. However, any course in which a grade lower than "C" is earned *must* be repeated for a grade of "C" or better and the two grades averaged. An overall grade point average of 3.0 (B) or above is required in all courses taken to satisfy the master's degree requirements.

Sexual Assault Policy

PM 96-01

California State University, Dominguez Hills strives to provide an optimal environment for growth and learning. The campus community has a right to pursue these goals in an atmosphere conducive to personal safety. All forms of sexual assault are acts of aggression or violence against individuals. A sexual assault perpetrated on campus or in a campus-affiliated location will be investigated for possible disciplinary actions and/or criminal prosecution.

Sexual Assault is defined as any involuntary sexual act in which a person is threatened, coerced, or forced to comply against her/his will. Such acts include, but are not limited to rape (including "acquaintance rape"), forced sodomy, forced oral copulation, rape by a foreign object, sexual battery, or threat of sexual assault.

All incidents of sexual assault should be reported to the Department of Public Safety (University Police), either directly by the victim or with the consent of the victim. The Department of Public Safety will notify the Vice President for Student Affairs of all sexual assault reports, and will also notify other

departments on campus, as appropriate, on a need-to-know basis. Protection of the identity of the victim will be of the highest priority in making such notifications.

If the victim reports a sexual assault to someone on campus other than the Department of Public Safety, that person should encourage the victim to contact that department. If the victim cannot be persuaded to report the incident to the police, she/he should be referred to the Student Health and Psychological Services, the Women's Center, or the Vice President for Student Affairs for assistance and support. For more detailed information on this policy, see website at www.csudh.edu/pms/AF-Health%20Safety.htm.

The campus has designated the Vice President for Student Affairs as the person responsible for collecting data on incidents of sexual assault on campus and at campus-related events. The Vice President will also be responsible for insuring that information on incidents of sexual assault are reported through the President to the CSU Chancellor's Office, as required by AAES 87-07.

Sexual Harassment Policy

PM 99-02

It is the policy of California State University, Dominguez Hills, that the campus maintain a working and learning environment free from sexual harassment of its students, employees, and those who apply for student or employee status. All should be aware that California State University, Dominguez Hills is concerned and will take action to eliminate sexual harassment.

Sexual harassment includes such behavior as sexual advances, request for sexual favors, and other verbal or physical conduct of a sexual nature directed towards an employee, student, or applicant when one or more of the following circumstances are present:

- Submission to or toleration of the conduct is an explicit or implicit term or condition of appointment, employment, admission or academic evaluation;

- Submission to or rejection of such conduct is used as a basis for a personnel decision or an academic evaluation;
- The conduct has the purpose or effect of interfering with an employee's work performance, or creating an intimidating, hostile, offensive or otherwise adverse learning environment, or adversely affecting any student.

In determining whether conduct actually constitutes sexual harassment, the circumstances surrounding the conduct will be carefully considered. However, where the facts support the allegations, all appropriate measures including disciplinary action will be taken. For more detailed information on this policy see website at www.csudh.edu/pms/AF-Health%20Safety.htm.

Student Grievance Policy

The purpose of this policy is to provide a mechanism to resolve student complaints against other members of the campus community. This procedure does not handle grade appeals for which there is a separate process (see the *University Catalog - Grade Changes and Appeals*).

In all cases, the University's commitment to the student is to provide a resolution of his/her complaint in a fair and reasonable manner. Inquiries regarding this policy should be directed to the office of Linda MacAlister, Special Assistant to the President for Employment Equity and Internal Affairs, WH A435.

Statement on Drug Free Schools and Campuses

California State University, Dominguez Hills provides the following information in response to the Drug-Free Schools and Communities Act of 1989. In order to be in compliance with each section, CSUDH will distribute to all students, faculty, and staff annually:

- A. Standards of conduct that clearly prohibit the unlawful possession, use, distribution of illicit drugs and alcohol on school property or as part of any school activities.

- B. A description of the applicable legal sanctions under local, State or Federal law for the unlawful possession or distribution of illicit drugs.
- C. A description of the health risks associated with the use of illicit drugs and the abuse of alcohol.
- D. A description of any drug or alcohol counseling, treatment, or rehabilitation or re-entry programs that are available to employees or students.
- E. A clear statement that the institution will impose sanctions on students and employees and a description of those sanctions, up to and including expulsion or termination of employment and referral for prosecution, for violations of the standards of conduct.

Furthermore, CSUDH will conduct a biennial review of its alcohol and other drug program and consistency of policy enforcement.

A. Standards of Conduct

Presidential Memorandum - 99-04 (section 5) outlines the Campus Policy on Alcohol and Substance Abuse.

Policy Goal

CSUDH has a responsibility to maintain an educational environment conducive to academic achievement. The prohibition of illicit drugs helps to assure student, faculty, and staff that the University is exercising this responsibility.

Policy Statement

The unlawful manufacture, distribution (by either sale or gift), dispensing, possession or use of alcohol or a controlled substance is prohibited anywhere on the campus of CSUDH. Actions that will be taken against those who violate this prohibition are delineated elsewhere in this policy.

For the purpose of this policy, the term controlled substance has the meaning given such term in section 102 of the Controlled Substances Act (21 U.S.C. 892) and includes, but is not limited to, marijuana, cocaine, cocaine derivatives, heroine, "crack", amphetamines, barbiturates, LSD~PCP, and substances typically known as "designer drugs" such as "ecstasy" or "eve." Possession of (paraphernalia) associated with the illegal use, possession, or manufacturer of a controlled substance is also prohibited. The illicit use of alcohol is also included in this policy.

B. Legal Sanctions

The use of alcohol beverages must be in compliance with California State Law and is strictly limited to persons 21 years of age or older. The possession, transportation, and/or consumption of alcohol by individuals under 21 years of age is strictly prohibited.

Federal Law and the State Law prohibit the solicitation, procurement, sale or manufacture of narcotics or controlled substances except as expressly permitted by law. Applicable legal sanctions under local, State, and Federal law for the unlawful distribution of alcohol and illicit drugs range from probation, diversion, imprisonment in the county jail for less than one year, to imprisonment in State Prison. A police officer can take the license from any driver expected of driving under the influence of alcohol and drugs who refuses to take a blood alcohol test.

C. Health Risks

There are definite health risks associated with the use of alcohol and illegal substances. Alcohol or any other drug used in excess over time can produce illness, disability and death. The health consequences of substance abuse may be immediate and unpredictable, such as liver deterioration associated with the prolonged use of alcohol. In addition to health related problems, other concerns relating to substance abuse including the following:

- Regular users of alcohol and other drugs often have erratic life styles which interfere with sleep, nutrition, and exercise.
- Alcohol and substance use and abuse may lead to financial difficulties, domestic violence, deterioration of the family structure, motor vehicle accident injuries, and reduced school and job performance.
- Repeated use of alcohol and other drugs can lead to dependence.

D. Treatment Available

Students

Short-term counseling is available; Health and Psychological Services, Student Health Center, (310) 243-3818 and Student Development, WH D360, (310) 243-3625.

Faculty & Staff

An employee assistance program is available to all full and part-time employees and their family members. The University maintains a contract with HHRC/Integrated Insights. Confidential help is available 24 hours a day at (800) 342-8111.

The Alcohol Awareness Coordinating Team (AACT) is a campus advisory committee made up of faculty, staff, students, and community members dedicated to reducing the use and abuse of alcohol and drugs. It also provides educational activities, risk reduction programs, and assessments on use and abuse by students.

E. University Sanctions

Disciplinary action imposed by the University will not be in lieu of penalty, fines, or imprisonment imposed through the legal system. Disciplinary action for students, which may include penalties up to and including expulsion, will comply with the procedures established in Executive Order 628 and outlined in the Students' Rights and Responsibilities on the Student Affairs web site

For employees, appropriate personnel action will be taken 30 days, and may include penalties up to and including termination. Disciplinary action for employees will be conducted in accordance with current collective bargaining agreements and HEERA procedures.

The University Policy on the Possession and Consumption of Alcohol

PM 99-04, Section 1

The purpose of the policy is to regulate the possession and consumption of alcohol on campus by members of the University Community and by recognized university organizations and departments. The privilege of consuming beer or wine is extended with the expectation that these activities are to be held under conditions which complement the orderly operation of the University. Off campus groups and organizations contracting with the University for use of facilities are also subject to these regulations.

The possession, sale, and serving or use of distilled spirits on campus is prohibited at all times except within the privacy of individual living units in University Housing. The possession, sale, serving or use of beer or wine on campus is also prohibited at all times, except as allowed under the alcoholic beverage license managed by the CSUDH Foundation Campus Dining Services or within the privacy of individual living units in University Housing.

California state law imposes criminal penalties for the possession or use of alcoholic beverages by person under 21 years of age and for persons who furnish, give, sell or cause to be sold, furnished or given away, any alcoholic beverage to a person under the age of 21 (State Alcoholic Beverage Control Act, Sections 25658-25665).

Definitions:

"serve" means to give away or provide at no cost.

"sell" means to give or exchange for money, tickets, tokens, or anything else of value, directly or indirectly.

"appropriate university official" shall include a University Police officer or the administrator assigned to be present at the event or his/her designee. Or if the occasion should require it, any administrator senior to the designee.

"closed catered events" means events catered by the Campus Dining Services that are by invitation only.

This policy is promulgated under the authority of the California Education and Administrative Codes, subsequent resolutions and standing order of the Board of Trustees and Chancellor of the California State University, and responsibility of the President of the University for the general welfare of the campus.

Further details of this policy may be found on the following web site as one of the Campus Life Policies spelled out in the Presidential Memorandum 99-04, Section 1: www.csudh.edu/srr/newpage3.htm or by clicking on the Student Affairs web site, Publications and then clicking on Campus Life Policies.

Campus Resources

Student Health and Psychological Services, SHC
(310) 243-3625

Student Development, WH D360, (310) 243-3818

Dominguez X12 Hotline
(310) 243-2810

HHRC/Integrated Insights
(800) 243-8111

Department Locations and Telephone Numbers

Campus Telephone Operator, call 243-3300. (Check individual offices for specific hours of service.)

Department	Location	Phone (310) 243-
Academic Affairs	WH D440	3307
Academic Programs	WH A340	3308
Academic Resources	WH D440	2344
Academic Senate	WH A420	3312
Accounting Services	WH A430	3801
Administrative Information Systems	WH A380	3702
Computer Accounts (E-mail/Internet)	WH A380	2628
PC Lab - Mac	WH F154	3847
PC Lab - IBM	WH D160	3654
Administration & Finance	WH B470	3750
Admissions and Records Office	WH C290	3600/3634
Advisement Center	WH A220	3538
Africana Studies	LCH C316	3420
Allied Signal Challenger Learning Center	SAC 3165	2627
Alumni Relations	WH C490	2237/2238
American Language & Culture Program (ESL)	SAC 1143	3830
Anthropology	SBS G326	3443/3434
Art	LCH A111	3310
Art Gallery	LCH A107	3334
Arts and Sciences, College of	ERC F503	3389
Asian-Pacific Studies	LCH B306	3224
Associated Students, Inc.	Loker University Student Union	3686
Athletics Department	Hughes Center	3893
Behavioral Science Program - Undergraduate	SBS G326	3434
Behavioral Science Program - Graduate	ERC A501	3435
Billing Office (Student Fees)	WH B270	3801
Biology	NSM A143	3381
Bookstore	Loker University Student Union	3789/3829
Business and Public Administration, School of		
Dean	SBS B306	3548
Accounting/Law	SBS D325	3556
Business Administration Advising (Undergrad)	SBS E306	3561
Finance & Quantitative Methods	SBS D321	3557
Information Systems	SBS D321	3579
Management	SBS D325	3551
Marketing	SBS D325	3552
MBA Office and Advising	SBS B313	3465
Public Administration Office and MPA Office	SBS D311	3444
California Academy of Mathematics and Sciences (CAMS)	Bldg. A, 5003	2025
Cashier's Office	WH B270	3812
Catering (Campus Dining Services)	Loker University Student Union	3814
Center for Learning and Academic Support Services (C.L.A.S.S.)	SCC 11311	3827
Center for Training and Development	EE 1300	3355
Chemistry	NSM B202	3376
Chicana/Chicano Studies	LCH C316	3326
Child Development Center	EAC 1300	1015
Clinical Sciences (see Health, School of)		
Communications	SAC 1166	3313

Department	Location	Phone (310) 243-
Computer Science	NSM A132	3398
Cooperative Education/Internships	SAC 2123	3735
Developmental Outreach Services	WH A240	2130
Development/Fundraising	WH A425	2182
Disabled Student Services	WH B250	3660
Telecommunications Device for the Deaf	WH B250	2028
	Library, 2nd floor	pay phone
Distance Learning/Mediated Instruction	WH A123	2288
Earth Sciences (Geology)	NSM B202	3377
Economics	SBS A312	3448
Educational Opportunity Program/Special Programs	WH D350	3632
Education, School of		
Dean	SOE 1090	3510
Credential Analyst	SOE 1001	3522
Graduate Education	SOE 1010	3524
Information	SOE 1001	3522
Liberal Studies	SOE 1202	3832
Physical Education & Recreation	SAC 1138	3761
Teacher Education	SOE 1001	3522
Emergency (California State University Police)	WH B100	3333 or 911
English	LCH E315	3322
E.P.I.C/Cooperative Education	SAC 2135	3735
Extended Education, Division of	EE 1100	3741
Dean	EE 1300	3737
American Language and Culture Program	SAC 1143	3830
Center for Training and Development	EE 1300	3355
ETP	EE 1300	3747
Extension	EE 1300	3782
Humanities/External Degree	SAC 2126	3743
Mediated Instruction and Distance Learning	WH A123	2288
Open University	EE 1100	3741
Special Sessions	EE 1300	2781
Summer Program	EE 1100	3741
Winter Session	EE 1300	2781
Facilities Event Scheduling	WH B485	2231
Facilities Planning	WH B470	3055
Financial Aid	WH B260	3647
Food Services/Campus Dining	Loker University Student Union	3814
Foreign Languages	LCH C310	3315
Foundation		
Accounting	SCC A130	3306
Executive Director	SCC A130	3306
Grants and Contracts	EAC 100	3058
Human Resources	EAC 106	3028
Payroll	EAC 106	3028
General Education	WH A220	3538
Geography	NSM B202	3377
Graduate Studies	WH A340	3308/3693
Graduation Information	WH C290	3600/3634
Health, School of		
Dean	WH A310A	2046
Division of Health Sciences	WH A330	3748
Clinical Sciences	WH A330	3748
Health Science	WH A330	3748
Occupational Therapy	WH A330	2726
Division of Nursing	WH A320	3527
History	SBS A312	3448

Department	Location	Phone (310) 243-
Honors Program	SAC 2135	3974
Housing	Bldg. A	2228
On-Campus and Off-Campus	Bldg. A	2228
Human Services	SBS A335	3461
Humanities	LCH A338	3636
Humanities - Off-Campus Program	SAC 2126	3743
Infant Toddler Development Center	EAC 1310	1011
Information and Services Center	WH D245	3696
Information Technology Help Desk	WH B370	2500
Institute for the Study of Cultural Diversity and Internationalization	SBS E308	2589
Institutional Research	WH B460	3532
Instructional Computing	SBS E120	2121
Instructional Media Services	ERC C121	3704
Interdisciplinary Studies	SBS B232	3640
International Education Center	WH B375	3919
International Student Services (ISSO)	WH B375	2215
Internships	WH A220	3538
Labor Studies	SBS B232	3640
Language Learning Center	LCH A316	3637
Liberal Studies	SOE 1202	3832
Library, University		
Dean	ERC D407	3700
Archives	ERC G145	3895
Circulation Office	ERC B226	3712
Information	ERC A218	3715
Library Hours (recorded message)	ERC A218	3714
Reserve Book Room	ERC B226	3717
Student Services	ERC B226	3679
Loker University Student Union	Loker University Student Union	3559
Lost and Found	WH B100	3639
Marital & Family Therapy	SBS G322	3435
Mathematics	NSM A124	3378
Math Single Subject Preparation Program	NSM A115	2203
Mediated Instruction & Distance Learning	WH A123	2288
Multicultural Center	WH B365	2519
Negotiation and Conflict Management	ERC A501	2295
Nursing (see Health, School of)		
Occupational Therapy (see Health, School of)		
Older Adult Center	SBS B235	2003
Office of Student Life	Loker University Student Union	2081
Open University	EE 1100	3741
Outreach and Information Services	WH D245	3696
PACE	SBS B232	3640
Parking Services	SCC B145	3725/3639
Decals	Cashier's Office WH B270	3812
Tickets	SCC B145	3725/3639
Performing & Digital Media Arts, Division of		
Dance	LCH E303	3164
Music	LCH E303	3543
Theater Arts	LCH E303	3588
Philosophy	LCH A342	3328
Physical Education & Recreation	SAC 1138	3761

Department	Location	Phone (310) 243-
Physical Plant	POA E001	3804
Physics	NSM B202	3591
State University Police (open 24 hours)	WH B100	3639
EMERGENCY NUMBERS		
Calling From: {	Campus Courtesy Phones	3333 or 3639
	Campus Office Phones	911
	Campus Pay Phones	911
	Student Apartments	911
State University Police: Sub-Station	SH Apt. F4	(310) 217-6960
Political Science	SBS G326	3434
Pre-Engineering	NSM B210	3452/3591
President's Office	WH D450	3301
Psychology	SBS A336	3427
Psychology, Graduate Program	SBS G322	3435
Public Administration and M.P.A.	SBS D311	3444
Quality Assurance Program	NSM C101	3880
Records Information	WH C290	3601
Registration Information	WH C290	3608
SMT Integrated Studies Courses	NSM C307	3376
Sociology	SBS B334	3431
Student Affairs	WH A410	3784
Student Computer IBM Lab	WH D160	3654
Student Computer Mac Lab	WH F154	3847
Student Development		
Career Dev/Employment Serv/Personal Counseling	WH D360	3625
Student Fee Payments (Billing/Refunds)	WH A430	3803
Student Health & Psychological Services		
Student Health Center	SHC A129	3629
Psychological Services	SHC A141	3818
Student Newspaper	FH B009	3072
Student Rights and Responsibilities Handbook	WH D360	3625
Student Support Services Program	EAC 300	2816
Student Union, Loker University	Loker University Student Union	3559
Summer Program (thru Extended Education)	EE 1100	3741
Testing Office	WH A210	3909
Toro Copy Center	LUSU	3000
Toro Touch Information Kiosks	Library, Loker Univ. Student Union & Admissions and Records	
University Advancement	WH D490	3787
Veterans' Affairs	WH B250	3643
Winter Session	EE 1300	2781
Women's Resource Center	WH B365	2486
Women's Studies	SBS B232	3037

STUDENT LIFE

Another part of your education!

Student Life at CSUDH

Your involvement in student life at CSUDH will expand your educational experience by providing much of the following:

- An opportunity to interact with faculty beyond the academic setting
- Affinity connections with your Alma Mater
- Added variety and excitement to your college experience
- Cultural enrichment and increased school pride
- Friendships and support circles
- Increased networking opportunities
- Leadership skill development



*"I am the master of my fate:
I am the captain of my soul."*

Invictus - William E. Henley

Complement your classroom experience by taking advantage of the many enriching opportunities listed below and take control of your destiny.

Associated Students, Inc. (ASI)

All CSUDH students are members of the Associated Students, Inc. ASI provides opportunities for involvement in the governance of the campus as well as a wide variety of activities and services for students. Please contact your ASI in the Loker University Student Union to discover the world of opportunity available to you. For information, call (310) 243-3686

Intercollegiate Athletics

The CSUDH Athletics Department sponsors eleven intercollegiate athletic teams that compete at the NCAA Division II level. The Toros are a member of the California Collegiate Athletic Association (CCAA). Widely considered the strongest Division II conference in the nation, the CCAA has earned more NCAA II Division National Championships than any other league in the country. The school fields teams in: Men's and Women's Basketball, Softball, Baseball, Men's Golf, Women's Indoor/Outdoor Track and Field, Men's and Women's Soccer, Women's Volleyball, and Women's Cross Country. CSUDH offers students opportunities for involvement as a student athlete and as a fan. Athletic facilities include the gymnasium, weight room, training room, baseball/softball field, soccer field, tennis courts, track and all-purpose field. For further information, please contact the Toros Athletic Department in the Hughes Education and Athletic Center (310) 243-3893 or visit our website at www.csudh.edu/athletics.

Recreational Sports

The Recreational Sports program at CSUDH offers students another well-deserved recreational and social outlet. The unique schedule of tournaments provides opportunities for positive physical activity and social interactions with classmates, faculty, and staff. The program also offers tournament play in basketball, soccer, volleyball, and softball to name just a few. The Recreational Sports program is co-sponsored by the Associated Students, Inc. and the Office of Student Life. For more information, please call (310) 243-3686.



University Housing

The rich cultural diversity of the campus is mirrored within the campus living accommodations at Dominguez Hills. Up to 600 students live in the furnished one-, two- and three-bedroom apartment style residences. The housing complex includes computer facilities, a weight room, basketball and volleyball courts and multi-use lounges that include a big screen television and a pool table. Professional and student staff provide social, cultural, educational and recreational programs. There are multiple opportunities for residents to get involved, including being a member of the Resident Student Association. University Housing also maintains listings of off-campus apartments and rooms for rent. For more information, call (310) 243-2228.

Student Union

The Loker University Student Union, Inc. is the center of activity on campus. Our facilities, programs, and services enhance the university community and contribute to the out-of-the-classroom experience. You can become a part of the excitement by volunteering for Toro Productions, the student programming board, where you will learn valuable leadership and programming skills, while having fun! Stop by the Student Union Information Counter and check out what's going on in the Union today! For more information, call (310) 243-3559.

Student Organizations

More than sixty student organizations currently take advantage of benefits and privileges afforded only to student-run organizations. Such benefits include free use of campus facilities and

resources and an opportunity to apply for ASI funding. Key privileges include on-campus member recruitment and fundraising. Joining a club/organization or checking out Greek Life at CSUDH can really be a step in the right direction for students looking for leadership development opportunities. Students actively involving themselves in student life add depth and breadth to their development as college students and as humans. Join or start a student organization that other students need or desire. Consider the following as you make plans to get involved in student life:



- Community Service Organizations
- Greek Letter Organizations (Fraternities/Sororities)
- Culturally Oriented Organizations
- Honor and Service Societies
- Professional Organizations
- Recreation and Intramural Clubs
- Special Interest Organizations
- Associated Students, Inc.
- Campus Program Board, "Toro Productions"
- Resident Student Association

For a list of student organizations or to request the paperwork and information you need to start a new one, please stop by the Student Union and Student Life Offices in the Loker University Student Union or call (310) 243-3559.

Multicultural Center

The Multicultural Center (MCC), located in WH B365, promotes the exploration of diverse heritages, values and cultural experiences by offering a wide range of co-curricular programs throughout the year. Some of these include a 3-day "Unityfest," dramatic presentations, lectures, concerts, diversity chats, art exhibits, retreats, movies, dance lessons/demonstrations, poetry readings/festivals, leadership development opportunities, and other dialogue groups. Issues and answers related to racism, sexism, heterosexism, inter-ethnic relations, and cultural identity development are also explored and debated. To get involved or for more information, call the MCC at (310) 243-2519 or visit our web site at www.csudh.edu/mcc/

Special Events

Each year, the CSUDH community joins together to celebrate our unique traditions of "Welcome Week," "Toro Days - Homecoming," and "CSUDH Serves." Special event committees of all types gather together each academic year in a spirit of collegiality, a strong sense of community to enrich campus spirit, and a deeper connection between students and the University. With primary input derived directly from students, events such as career/employment fairs, wellness fairs, leadership conferences, retreats, cultural celebrations, and on-campus graduate school informational forums are planned and implemented regularly. Musical, theatrical, fine art exhibits, and presentations round out the special events spectrum. Contact the Office of Student Life or Toro Productions at (310) 243-2081 for more information.

The Women's Resource Center

Contributing to the personal, educational and professional growth of women on campus is key to the mission of the CSUDH Women's Resource Center. The center serves as a gathering place for sharing of ideas and other resources. A wide array of speakers, educational programs, projects, and internships are sponsored by the Women's Resource Center. All students are welcome at the center, located at WH B365. Call (310) 243-2486 for more information.

Los Angeles Freeway Map: California State University, Dominguez Hills

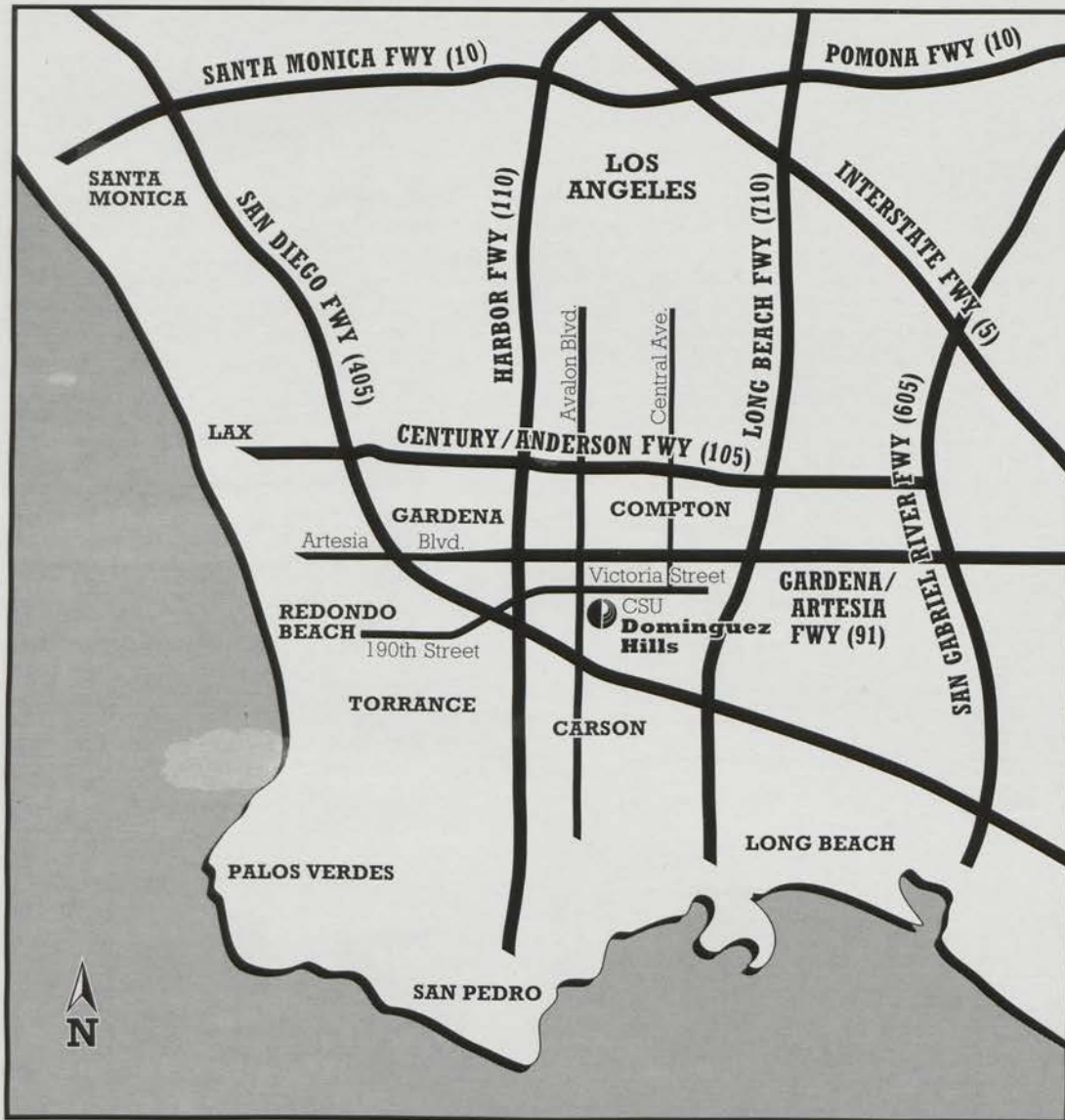

From Los Angeles Civic Center

110 SOUTH - Follow the Harbor Freeway (110) to the Artesia Freeway (91) east to Avalon Blvd. Take Avalon Blvd. south to Victoria Street, turn left. The entrance to campus is a right turn at Tamcliff Avenue.

From San Fernando Valley

405 SOUTH or **101 EAST** - Follow the San Diego Freeway (405) south toward Long Beach, Exit on the Vermont Avenue off-ramp. Turn left (east) at the end of the off-ramp onto 190th Street. Follow 190th Street east for approximately two miles to the campus (190th Street becomes Victoria Street). The campus entrance is a right turn at Tamcliff Avenue, the second traffic signal past Avalon Blvd.

From Santa Monica

10 EAST - Follow the Santa Monica Freeway (10) east to the San Diego Freeway (405) south toward Long Beach. Exit at the Vermont Avenue off-ramp. Turn left (east) at the end of the off-ramp onto 190th Street. Follow 190th Street east for approximately two miles to the campus (190th Street becomes Victoria Street). The campus entrance is a right turn at Tamcliff Avenue, the second traffic signal past Avalon Blvd..

From Anaheim

5 NORTH - Follow the Santa Ana Freeway (5) north to the Artesia Freeway (91) west toward Redondo Beach. Take the Central Avenue exit and turn left; turn right onto Victoria Street. The campus entrance is a left turn at Tamcliff Avenue, a traffic signal.

From San Bernadino

10 WEST - Follow the San Gabriel Freeway (605) south. Take the Artesia Freeway (91) west toward Redondo Beach. Take the Central Avenue exit and turn left; turn right onto Victoria Street. The campus entrance is a left turn at Tamcliff Avenue, a traffic signal.

From San Diego

405 NORTH - Follow the San Diego Freeway (405) north toward Los Angeles to Avalon Blvd. (north) off-ramp, Take Avalon Blvd. north (right) to Victoria Street. Turn right (east) onto Victoria Street. The entrance to campus is a right turn at the next traffic signal, Tamcliff Avenue.

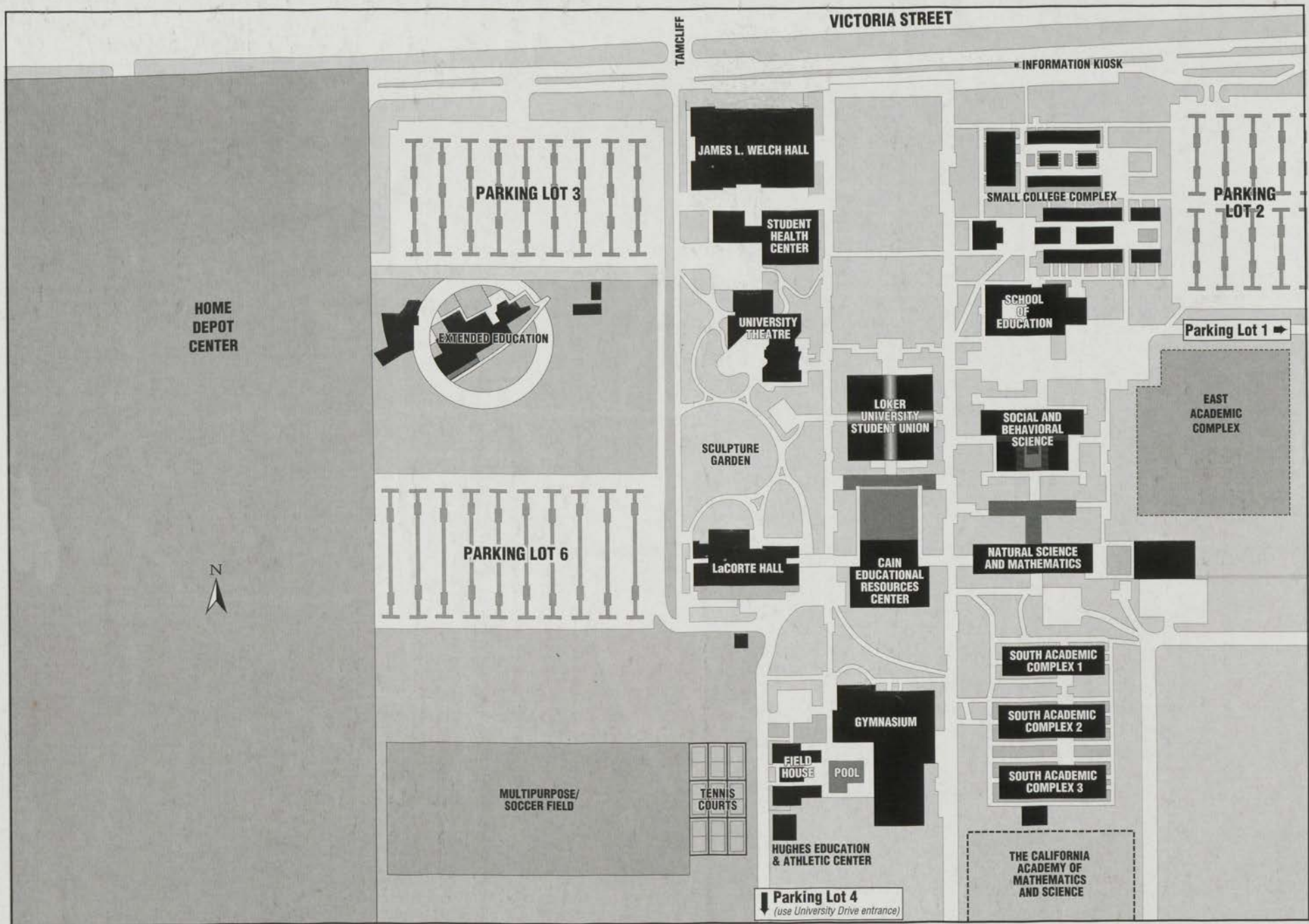

HOME
DEPOT
CENTER



PARKING LOT 3

EXTENDED EDUCATION

PARKING LOT 6

MULTIPURPOSE/
SOCCER FIELD

JAMES L. WELCH HALL

STUDENT
HEALTH
CENTER

UNIVERSITY
THEATRE

SCULPTURE
GARDEN

LaCORTE HALL

LOKER
UNIVERSITY
STUDENT UNION

CAIN
EDUCATIONAL
RESOURCES
CENTER

GYMNASIUM

FIELD
HOUSE

POOL

HUGHES EDUCATION
& ATHLETIC CENTER

SMALL COLLEGE COMPLEX

SCHOOL
OF
EDUCATION

SOCIAL AND
BEHAVIORAL
SCIENCE

NATURAL SCIENCE
AND MATHEMATICS

SOUTH ACADEMIC
COMPLEX 1

SOUTH ACADEMIC
COMPLEX 2

SOUTH ACADEMIC
COMPLEX 3

THE CALIFORNIA
ACADEMY OF
MATHEMATICS
AND SCIENCE

PARKING
LOT 2

Parking Lot 1 →

↓ Parking Lot 4
(use University Drive entrance)