



Statewide Nursing Program

Fall 1989 Session
Class Schedule

Fall 1989

New Class Sites:
Bakersfield
San Bernardino
Fontana

Fall Registration July 1 - August 15

Degree and Certificate Programs
Designed for Registered Nurses

Statewide Nursing Program

Offered Statewide by
California State University,
Dominguez Hills



California State University
Dominguez Hills

Dear Students,

On behalf of Robert C. Detweiler, Ph.D., newly appointed president of California State University, Dominguez Hills, and all the faculty and staff, welcome to the Fall 1989 term.

This edition of the Statewide Nursing Program schedule of classes marks the beginning of our second year as a state support program. As you can see from the information in this publication, the program is continuing its tradition of offering many opportunities for degree completion. This year, BSN 360 and the theory portion of BSN 410 will be among the telecourses, with the studio section offered in the Fall and the telecourse sections offered in Spring 1990. Colloquia, open to both undergraduate and graduate students, are scheduled in several locations and additional writing skills workshops are planned. Further opportunities to challenge graduation requirements for U.S. History and for California State and Local Government for content and/or unit credit have been added.

Be sure to check the special student-faculty activities in your area. The class schedule will provide more details on the Fall gatherings which will focus on student involvement in program governance. The Spring meetings will have a common theme: Preparing for Professional Accreditation.

The 1989-90 academic year is of particular significance. The University has a new president, the campus will undergo a reaffirmation of accreditation visit by the Western Association of Schools and Colleges (WASC) and for nursing, a National League for Nursing (NLN) visit in 1990. We are glad you are a part of the University family. Great things are happening at California State University, Dominguez Hills.

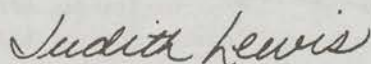

Judith Lewis, R.N., Ed.D.
Director



Dr. Robert C. Detweiler,



Dr. Judith Lewis



Dr. Gill Robinson

NEW PHONE LINES HAVE BEEN ADDED TO BETTER SERVE YOU

Please refer to the following information so that your inquiry can receive an expeditious response when you telephone the CSUDH campus between 8 am and 5 pm Monday through Friday. Usually a message will be taken and your call will be returned by the appropriate person. If you are calling from the 213 or 818 area code DO NOT use the 800 number.

SNP ADMISSIONS AND RECORDS OFFICE

213-516-4060 or
1-800-352-7517 (outside 213 and 818 area)
to request or submit the following:

- CSU Admission Packet
- Course Registration Form
- General Education Evaluation
- Transcripts/C.E. Verification
- Grades
- Fees
- Financial Aid
- Grad Check
- Commencement plans
- Change of name, address or phone number

SNP CENTRAL OFFICE

213-516-3596 or
1-800-344-5484 (outside 213 and 818 area)
to request or submit the following:

- Degree Program Information (BSN & MSN)
- Certificate Program Information (PHN & QA)
- Schedule of Classes
- Colloquiums
- Workshops
- Off campus testing
- Place on mailing list

FALL 1989 CLASS SCHEDULE

TABLE OF CONTENTS

Academic Advisement	125	Graduation with Honors Policy	123
Academic Calendar	4	Health Examination	125
Academic Policies and Procedures	125-128	Humanities courses Off-campus	34-35
Activities, Student-Faculty	5	Incomplete Grade	128
Academic Skills Assessment Plan	125	International Students Admission	122
Add-Drop Form	134	Intrasystem Visitor Status and	
Add-Drop Process	129	Intrasystem Concurrent Enrollment	126
Administration/Faculty/Class Sites	6-13	Opportunities for Student Involvement	14
Admission Requirements	14, 121	Planned Educational Leave of Absence	127
Admission Validation	121	Learning Resource Centers	18
Admissions and Records Office	121	Library Services/ID cards	133
Alternative Grading Policy	128	Maintaining Continuing Student Status	127
Application Filing	121	Math-ELM Requirements	125
Application for Admission	121	MS, Nursing	
Application for Incomplete Grade	128	MS, Nursing-Book Order Form	119-120
Assessment Option	21	MS, Nursing-Course List	112-118
Book Ordering Directions BSN/MSN	103	MS, Nursing-Curriculum	108
BS, Nursing	19	MS, Nursing-Elective Options	107
BS, Nursing-Academic Regulations	20	MS, Nursing-Orientations	111
BS, Nursing-Advisement Sessions	28-30	MS, Nursing-Pathway/Certificate Programs	109
BS, Nursing-Book Order Form	104-105	MS, Nursing-Role Emphasis Options	107
BS, Nursing-Course List	37-102	Colloquiums for Fall Elective Credit	110
BS, Nursing-Curriculum	20	Non-Resident Students	122
BS, Nursing-Orientations	24-27	Open University Policy/Registration	126
Change of Grade	126	Orientation Sessions—BSN	14, 24-27
Change of Name or Address	126	Orientation Sessions—MSN	111
Child Abuse Course	31	Opportunities for Student Involvement	14
Commencement	123	Overview of Degree Programs	14
Colloquium-BSN	23	PACE Elective Courses (Off Campus/Humanities)	33
Colloquium-MSN	110	Performance Examinations	21
Competency in Writing	123	Program Features	6
Concurrent Enrollment	126	Public Health Nurse Certificate Program	22
Continuing Education (C.E.) Credit (BSN Provider #)	14	Quality Assurance Certificate Program	109
Credit of Open University, Extension and		Registration Form	135
Correspondence Courses	126	Repeat and Cancel Policy	128
CSU Exams	125	Residence Credit Requirement	127
Degree Requirements	123	Scholastic Policies	126
Director's Message	2	Social Security Number	122
English Placement Test (EPT)	125	Special Topics Courses	31
Elective courses off campus	33	Student-Faculty Activities	5
Entry-level Mathematics (ELM)	125	Student Handbook Excerpt	130-133
Examinations Off-campus	106	Student Fee Schedule	74
Family Education Rights and		Student Services	133
Privacy Act of 1974	126	Telephone Directory	2
Federal Traineeships—MSN	107	Televised BSN and CSUDH Courses	19
Fee Payment	129	Test Schedules	21, 100
Financial Aid	131, 133	Unauthorized Incomplete	128
First Class Meeting	126	Undergraduate Preparatory Program	122
Foreign Student Evaluation	122	Veterans Certification	133
Full Time Status	126	Writing Skills Workshop	32
General Education and		Written Exam-Non-Nursing	21
Elective Courses	34-36	Written Exam-Nursing	21
General Education Requirements	124	Upcoming Special Events	5

FALL CALENDAR 1989

Fall Session 1989

July

1-August 15 Registration for continuing students.

September

1 Beginning of Fall Semester.
Add/Drop at least 2 weeks prior to first class session

September

4 Labor Day - Holiday

September

15 Deadline for Spring 1990 application for graduation

November

23-24 Thanksgiving - Holiday

December

19 Fall semester ends

25-29 Campus Closed — Holiday

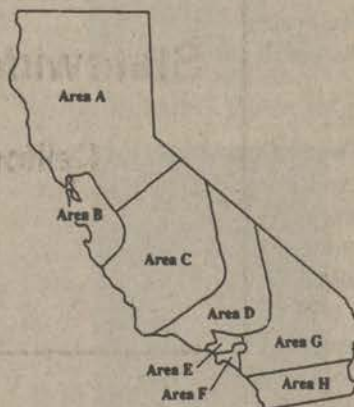

New degree objective students submit CSU application for admission. May then begin BSN 310 or MSN 500 immediately.

Educational Opportunities for RNs

- o Review programs in which you are interested or eligible
- o Gather more information on educational options through scheduled group orientations and/or central advisement
- o Submit admission application indicating program objective along with application fee
- o Request transcripts of all prior college work to be sent directly to the Admissions and Records office of Statewide Nursing (request a personal copy also if you don't already have one for your portfolio)
- o Submit course registration along with fee

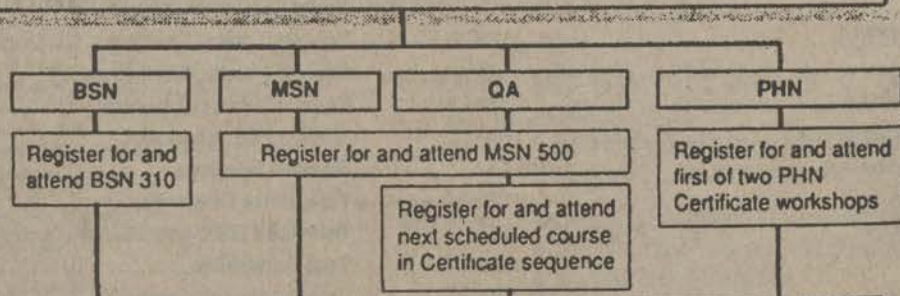

- o Confer with advisor
- o Attend classes, meet degree/certificate requirements
- o Apply for grad check, or certificate check, one term prior to anticipated graduation
- o Graduate or obtain certificate

STUDENT-FACULTY ACTIVITIES

Holiday Open House

Sunday, December 3, 1989

Time: 5-7 p.m.

Statewide Nursing Program Central Office

Conference Room

California State University Dominguez Hills

1000 E. Victoria Street

Carson, CA 90747

RSVP (213) 516-3596 locally or

1-800-344-5484 state wide

Area A:

**Sacramento-Stockton
Mercy General Hospital**
4001 J Street
Sacramento, CA 95819
Saturday, September 9, 1989
12 noon-2:00 p.m.
(916) 427-1960

**Redding
Shasta College
Health Occupations Division**
1605 N. Old Oregon Trail
Redding, CA 96003
Thursday, September 14, 1989
4:00-6:00 p.m.
(816) 865-4427

**Soiarno-Napa-Marin
Queen of the Valley Hospital**
1000 Trancas St.
Napa, CA 94558
Wednesday, August 30, 1989
4:00-6:00 p.m.
Conf. Rm. #3

Area B:

**San Francisco-San Jose-Monterey
Good Samaritan Hospital**
2425 Samaritan Dr.
San Jose, Ca 95124
Thursday, November 9, 1989
4:00-6:00 p.m.
Call Sandy Couser (408) 427-3215

**Hayward
John Muir Hospital**
1601 Ygnacio Valley Rd.
Simson Auditorium
Walnut Creek, CA
Monday, December 18, 1989
7:00 p.m.-9:00 p.m.
(415) 769-9019

Area C:

**Student-Alumni Reunion
Kaweah Delta Hospital
Multi-Purpose Bldg.**
400 Mineral King
Visalia, CA 93277
Thursday, October 19, 1989
7:00 p.m.-9:00 p.m.
Call to confirm
Greta Wong (209) 734-0601

**Cal Poly State University
Library**
San Luis Obispo, CA
Friday, September 8, 1989, 1:00-2:00 p.m.
Wed., Sept. 13, 1989, 4:00-5:00 p.m.
Orientation to Library - MSN/BSN Students
Wayne Montgomery (805) 756-2649

Area D:

**Northridge
Northridge Medical Center**
18300 Roscoe Blvd.
Northridge, CA 91324
Friday, November 17, 1989
4:00-7:00 p.m.
Topics: Student's Role in
NLN Accreditation
(818) 885-5403

**Santa Barbara/Ventura
Vista Del Mar Hospital**
801 Seneca St.
Ventura, CA 93001
Wednesday, November 8, 1989
6:30-8:30 p.m.
Topic: Student's Role in
NLN Accreditation
(805) 644-4707

**Lancaster
Antelope Valley College**
3041 W. Avenue K
Lancaster, CA 93534
Friday, October 27, 1989
3:00-5:00 p.m.
Topic: Student's Role in
NLN Accreditation
(805) 934-3268

Area E:

**SNP Holiday Open House
Central Office, CSU Dominguez Hills**
Sunday, December 3, 1989
5:00-7:00 p.m.
(213) 516-3596

**Los Angeles
St. Vincent's Medical Center**
2131 W. 3rd St.
Seton Hall
Los Angeles, CA 90075
Saturday, September 16, 1989
12 noon-1 p.m.
Topic: Update on Spring 1990
NLN Accreditation

Area F:

**Long Beach-South Bay
Pacific Hospital**
2776 Pacific Ave.
Long Beach, Ca 90806
Saturday, September 9, 1989
1:00-3:00 p.m.

Activity:
• Student-Area Coordinator Forum
• Used Book Sale
(bring your used books)
(213) 516-4002

**Long Beach-South Bay
CSU Dominguez Hills
SNP Conference Room**
1000 E. Victoria St.
Carso, Ca 90747

Activity:
• Student-Area Coordinator Forum
• Used Book Sale
(bring your used books)
(213) 516-4002

Area G:

**SNP Holiday Open House
Central Office, CSU Dominguez Hills**
Sunday, December 3, 1989
5:00-7:00 p.m.
(213) 516-3596

Area H:

**San Diego
Kaiser Foundation Hospital**
Annex Bldg.
4647 Zion
San Diego, CA
Friday, November 3, 1989
10:00 a.m.-12 noon
NLN Update
(619) 528-6053

Mercy Hospital
4077-5th Ave.
San Diego, CA 93103
Friday, Oct. 20, 1989
10:00 a.m.-12 noon
NLN Update
(619) 528-6053

FACULTY/PROGRAM AREAS

Area A: Eureka, Redding, Chico, Ukiah Marin, Napa, Solano, Sacramento, Stockton Modesto Areas



Faculty Coordinator:
Liz Close Pouchot, R.N., M.S.
(415) 456-8721
Statewide Nursing Program
Area A Office
109 Spring St.
San Rafael, CA 94901

Eureka Area

Arcata/Eureka
Crescent City

Associate Coordinator

Nicki Hoyt, R.N., M.S.N.
(707) 443-8411 x780
Statewide Nursing Program
College of the Redwoods
7351 Tompkins Hill Road
Eureka, CA 95501

Class Sites

College of the Redwoods

Learning Resource Centers:

(See Table of Contents for complete information on LRCs.)

Ukiah Area

Ukiah
Ft. Bragg
Lake County

Associate Coordinator

Deborah Acker, RN, MS
(415) 456-8721
338 Washington Ave.
Ukiah, CA 94901

Redding Area

Redding
Mt. Shasta
Red Bluff
Weaverville
Burney

Associate Coordinator

Jan Dinkel, R.N., M.S.N.
(916) 365-4427
Statewide Nursing Program
Shasta College
1065 Oregon trail
Redding, CA 96003

Class Sites

Shasta College

Orientation Sites

Shasta College

Advisement Sites

Shasta College

Learning Resource Centers:

Shasta College
(See Table of Contents for complete information on LRCs)

Solano Area

Davis
Fairfield
Vallejo

Associate Coordinator

Sandra Troy, R.N., M.S.
(415) 372-0660
710 Shady Glen
Martinez, CA 94533

Class Sites

Solano Comm. Coll.,
Suisun
Sutter Solano Hosp.,
Vallejo
Kaiser Hosp., Vallejo
Sutter Davis Hospital
Davis

Orientation Sites
Sutter Solano Med Ctr.
Kaiser Hosp., Vallejo
Northbay Medical Center, Fairfield

Learning Resource Center:
Solano Comm. College

Chico Area

Chico
Marysville
Oroville

Associate Coordinator

Linda Cutchen, R.N., M.S.
(916) 895-2511 x329
Statewide Nursing Program
Butte College
3536 Bute Campus Dr.
Oroville, CA 95965

Class Sites

Butte College
Chico Community Hospital

Orientation Sites

Butte College

Advisement Sites

Butte College

Learning Resource Centers:

(See Table of Contents for complete information on LRCs)

Marin Napa Area

Napa
San Rafael
Sonoma

Faculty Coordinator

Liz Close Pouchot, R.N., M.S.
(415) 456-8721
Statewide Nursing Program
109 Spring St.
San Rafael, CA 94901

Class Sites

Ukiah Adventist Hosp.
Ukiah General Hosp.
Kaiser Hospital, San Rafael
Napa Valley College

Orientation Sites

Ukiah Adventist Hosp.
Kaiser Hospital, San Rafael
Napa Valley College
Queen of the Valley Hosp.,
Napa

Learning Resource Centers:

Ukiah General Hosp.
(See Table of Contents for complete information on LRCs)

Sacramento Area

Tahoe
Sacramento
Auburn
Eldorado County
Placer County

Associate Coordinator

Nancy Schwartz, R.N., M.S.
(916) 427-1960
Statewide Nursing Program
7543 Henrietta Dr.
Sacramento, CA 95822

Class Sites

Mercy General Hospital, Sacramento
Kaiser Hosp., Sacramento
Sutter Mem. Hosp.
Roseville Comm. Hosp.
Auburn Faith Hosp.
Barton Mem. Hosp.,
South Tahoe

Orientation Sites

Mercy General Hosp.
Sutter Mem. Hosp.
Kaiser Hosp., Sacramento
Roseville Comm. Hosp.
Auburn Faith Hosp.
Barton Mem. Hosp.

Learning Resource Centers:

Mercy Hospital, Sacramento
(See Table of Contents for complete information on LRCs)

Stockton-Modesto Area

Lodi
Stockton
Modesto

Associate Coordinator

Beverly Eagan, R.N., M.S.
(209) 529-4090
1412 Glen Haven Dr.
Modesto, CA 95355

Class Sites

San Joaquin General Hospital, Stockton
Dameron Hosp., Stockton
St. Joseph's Hosp., Stockton
Memoria Med. Ctr., Modesto
Lodi Memorial, Lodi

Orientation Sites

Lodi Memorial Hosp.
San Joaquin General Hosp., Stockton
Memorial Med. Ctr., Modesto
Modesto Community College

Learning Resource Centers:

(See Table of Contents for complete information on LRCs)

FACULTY PROGRAM AREAS

Area B: Hayward, Monterey, San Francisco, San Jose areas

Faculty Coordinator:

Ruth Pease, R.N., Ed. D.
(415) 540-4508
SNP, Area B Office #1
Alta Bates Herrick Hosp.
2001 Dwight Way
Berkeley, CA 94704

(415) 283-9556
SNP, Area B Office #2
326 Calle La Montana
Moraga, CA 94556



Hayward Area

Alameda County
Contra Costa County

Associate Coordinator

Valerie Corpuz, R.N., M.S.N.
(415) 769-9019
Statewide Nursing Program
632 Pacific Avenue
Alameda, CA 94501

Class Sites

V.A. Hospital, Martinez
John Muir Hosp., Walnut
Creek
Valley Mem. Hospital,
Livermore
Providence Hosp., Oakland
St. Rose Hosp., Hayward

Orientation Sites

John Muir Mem. Hospital,
Walnut Creek
Providence Hosp., Oakland
Kaiser Permanente Hosp.,
Oakland
Valley Mem. Hospital,
Livermore

Advisement Sites

John Muir Mem. Hospital,
Walnut Creek
SNP Regional Site, Alameda
Providence Hosp., Oakland

Learning Resource Centers:

(See Table of Contents
for complete
information on LRCs)
Los Medanos College,
Pittsburgh

Contra-Costa College
San Pablo

Valley Memorial Hospital
Livermore

San Francisco Area

San Francisco
Daly City

Faculty Coordinator

Ruth Pease, R.N., Ed. D.
(415) 540-4508
SNP, Area B Office #1
Alta Bates Herrick Hosp.
2001 Dwight Way
Berkeley, CA 94704

Area B office #2
(415) 283-9556
Statewide Nursing Program
326 Calle La Montana
Moraga, CA 94556

Class Sites

Seton Med. Ctr., Daly City

Orientation Sites

V.A. Med. Center, San
Francisco
St. Mary's Hosp., San
Francisco
Seton Med. Ctr., Daly City
Childrens' Hosp., San
Francisco

Advisement Sites

Seton Med. Ctr., Daly City
Alta Bates Herrick Hosp.,
Berkeley
V.A. Med. Ctr., S.F.
St. Mary's Hosp., S.F.

San Jose Area

San Mateo
San Jose
Santa Cruz

Associate Coordinator

Sandy Couser, R.N., M.S.
(408) 427-3215
Statewide Nursing Program
468 Vick Dr.
Santa Cruz, CA 95060

Class Sites

Mills Mem. Hosp., San
Mateo
Good Samaritan Hosp., San
Jose
El Camino Hosp., Mt. View

Orientation Sites

El Camino Hosp., Mt. View
Mills Memorial Hosp., San
Mateo
Seton Med. Ctr., Daly City
Good Samaritan Hosp., San
Jose

Advisement Sites

Mills Mem. Hosp., And Mateo
El Camino Hosp., Mt. View
Good Samaritan Hosp., San
Jose

Learning Resource Centers:

(See Table of Contents for
complete information on
LRCs)
Mills Memorial Hospital,
San Mateo
El Camino Hosp., Mt. View

Monterey Area

Gilroy
Salinas
Watsonville
Monterey

Associate Coordinator

Judy Snyder, R.N., M.S.
(408) 847-4769
Statewide Nursing Program
Gavilan College
5055 Santa Teresa Blvd.
Gilroy, CA 94020

Class Sites

Watsonville Comm. Hosp.
Gavilan College
Monterey Peninsula Coll.
Dominican Hosp., Santa Cruz

Orientation Sites

Watsonville Comm. Hosp.
Gavilan College, Gilroy
Salinas Valley Mem. Hosp.,
Salinas
Dominican Hosp., Santa
Cruz

Advisement Sites

Gavilan College, Gilroy

Learning Resource Centers:

(See Table of Contents for
complete information on
LRCs)
Monterey Peninsula College,
Monterey
Gavilan College, Gilroy

FACULTY/PROGRAM AREAS

Area C: Fresno, Merced, San Luis Obispo, Bakersfield Areas



Faculty Coordinator:

Colleen Ehrenberg, R.N., Ed.D.
(805) 544-7150
Statewide Nursing Program
Area C Office
c/o Cuesta College
P.O. Box 8106
San Luis Obispo, CA 93403-8106

San Luis Obispo Area

San Luis Obispo
Atascadero
Santa Maria
Templeton

Associate Coordinator

Muriel Shaul, R.N., M.S.N.
(805) 544-7150
Statewide Nursing Program
c/o Cuesta College
P.O. Box 8106
San Luis Obispo, CA 93403-8106

Class Sites

Atascadero State Hosp.
French Hosp. Sierra Vista Hosp., SLO
Cuesta College, SLO
Marian Medical Center
Twin Cities Convalescent Hospital,
Templeton

Orientation Sites

Atascadero State Hosp.
French Hospital Medical Center
SLO General Hospital
Marian Medical Center
Twin Cities Convalescent Ctr.
Arroyo Grande Hospital
Sacred Heart Hospital

Advisement Sites

Atascadero State Hospital
French Hospital Medical Center
SLO General Hospital
Marian Medical Center
Twin Cities Convalescent Center
Arroyo Grande Hospital
Cuesta College

Learning Resource Centers:

(See Table of Contents for complete information on LRCs)
Cuesta College, SLO
Atascadero State Hospital
Marian Medical Center, Santa Maria

Fresno/Merced Area

Fresno
Merced

Associate Coordinator

Carol Drake, RN, MSN
Mary Banigan, RN, Ph.D.
487 W. Shaw, Suite B-3
Fresno, Ca 93710
(209) 435-3516

Class Sites

Comm. Hosp. of Fresno
Valley Children's Millbrook & Shields
Hospital
Mercy Hospital

Orientation Sites

Community Hospital, Fresno
Valley Children's Hospital, Fresno
Merced Community Medical Center
Merced Community College

Advisement Sites

Kaiser Hospital, Fresno
Community Hospital, Fresno
Valley Children's Hospital, Fresno
Mercy Community Medical Center

Learning Resource Centers:

(See Table of Contents for complete information on LRCs)
Fresno Community Hospital
Kaweah Delta District Hosp.
CSU Fresno
Merced Community Medical Center

Visalia Area

Visalia
Tulare

Associate Coordinator

Greta Wong, R.N., M.S.
(209) 734-0601
Statewide Nursing Program
1932 University Drive
Visalia, CA 93277

Orientation Sites

Kaweah-Delta Hospital, Visalia
Tulare District Hospital
College of the Sequoias

Advisement Sites

Kaweah-Delta Hospital
Tulare District Hospital

Learning Resource Centers:

Kaweah Delta District Hospital, Visalia
(See Table of Contents for complete information on LRCs)

Bakersfield Area

Bakersfield
Delano

Faculty Coordinator

Colleen Ehrenberg, R.N., Ed.D.
(805) 544-7150
Statewide Nursing Program
Area C Office
% Cuesta College
P.O. Box 8106
San Luis Obispo, CA 93403

Associate Coordinator

Greta Wong, R.N., M.S.
(209) 734-0601
Statewide Nursing Program
1932 University Drive
Visalia, CA 93227

Orientation Sites

Delano Regional Medical Center
Kern County Medical Center
Mercy Medical Center

Advisement Sites

Delano Regional Medical Center
Kern County Medical Center
Mercy Medical Center

FACULTY/PROGRAM AREAS

Area D: Santa Barbara, Ventura, San Fernando Valley, Sylmar/Valencia, Lancaster/Bishop areas



Faculty Coordinator:

Peggy Pegg, R.N., M.S.
(805) 644-4707
Statewide Nursing Program
Area D Office
Ventura College
4667 Telegraph Road
Ventura, CA 93003

<u>Santa Barbara Area</u>	<u>Ventura/Moorpark Area</u>	<u>San Fernando Valley Area</u>	<u>Sylmar/Valencia Area</u>	<u>Lancaster/Bishop Area</u>
Goleta Santa Barbara	Ventura Ojai Oxnard Moorpark Thousand Oaks	Northridge Panorama City Woodland Hills Burbank	Sylmar Valencia	Lancaster Ridgecrest Lone Pine Bishop
<i>Faculty Coordinator</i> Barbara Gutman, R.N., M.S., (805) 1965-0581 x284 Statewide Nursing Program Santa Barbara, City College	<i>Associate Coordinator</i> Peggy Pegg, R.N., M.N., (805) 644-4707 Mailing Address: Statewide Nursing Program Area D Office Ventura College 4667 Telegraph Road Ventura, CA 93303	<i>Associate Coordinator</i> Susan R. Opas, R.N., M.S., (818) 885-5403 Statewide Nursing Program Northridge Medical Center 18300 Roscoe Northridge, CA 91325	<i>Faculty Coordinator</i> Peggy Pegg, R.N., M.S., (805) 644-4707 Statewide Nursing Program College of the Canyons 26455 N. Rockwell Canyon Rd. Valencia, CA Mailing address: Statewide Nursing Program Area D Office Ventura College 4667 Telegraph Road Ventura, CA 93003	<i>Associate Coordinator</i> Nancy Gregory, R.N., M.S., (805) 943-3268
Mailing address: Statewide Nursing Program Ventura College 4667 Telegraph Road Ventura, CA 93303	For Moorpark College Area: Peggy Pegg, R.N., M.N., (805) 644-4707 Statewide Nursing Program 7075 Campus Park Moorpark, CA 93201	<i>Class Sites</i> Northridge Medical Center Kaiser Permanente, Panorama City Kaiser Permanente, Woodland Hills St. Joseph Med. Cent, Burbank	<i>Class Sites</i> Olive View Medical Center	Statewide Nursing Program Antelope Valley College 3041 West Avenue K Lancaster, CA 93534
<i>Class Sites</i> St. Francis Hospital Goleta Adventist Med. Ctr. Santa Barbara Cottage Hospital	<i>Class Sites</i> Vista Del Mar Hospital St. John's Reg. Hosp. Pleasant Valley Hosp. Ojai Valley Community Hosp.	<i>Orientation Sites</i> Northridge Medical Center Kaiser Permanente, Panorama City Kaiser Permanente, Woodland Hills	<i>Orientation Sites</i> College of the Canyons Olive View Medical Center	<i>On-Site Liaisons</i> Sally Kennedy, R.N. (619) 446-3551 x372 (Ridgecrest) Nursing Education Office Ridgecrest Community Hospital 1081 N. China Lake Blvd. Ridgecrest, CA 93588
<i>Orientation Sites</i> Goleta Valley Community Hospital St. Francis Hospital, Santa Barbara Santa Barbara City College	<i>Orientation Sites</i> CSUN-Ventura Campus Vista Del Mar Hospital Pleasant Valley Hosp. Moorpark College Ojai Valley Community Hosp.	<i>Orientation Sites</i> Northridge Medical Center Kaiser Permanente, Panorama City Kaiser Permanente, Woodland Hills	<i>Advisement Sites</i> College of the Canyons For appt. call: Debbie Barstow (805) 259-7800 x287	<i>Class Sites</i> Antelope Valley College Ridgecrest Comm. Hosp. Toyabe Indian Health Clinic No. Inyo Hospital Mammoth Lakes Hosp.
<i>Advisement Sites</i> Santa Barbara City College For appt. call: Marie (805) 965-0581 x547	<i>Advisement Sites</i> Ventura Community College Moorpark College For Appt. call: (805) 644-4707 Ojai Valley Community Hosp.	<i>Advisement Sites</i> Northridge Medical Center St. Joseph Med. Cent, Burbank	<i>Learning Resource Center:</i> Olive View Medical Center	<i>Orientation Sites</i> Antelope Valley College Northern Inyo Hospital
<i>Learning Resource Centers:</i> Ventura College Santa Barbara City College	<i>Learning Resource Centers:</i> (See Table of Contents for complete information on LRCs) St. John's Regional Med. Ctr.	<i>Learning Resource Center:</i> Northridge Medical Center	(See Table of Contents for complete information On LRCs)	<i>Advisement Sites</i> Antelope Valley College
(See Table of Contents for complete information On LRCs)		(See Table of Contents for complete information On LRCs)		<i>Learning Resource Centers:</i> (See Table of Contents for complete information on LRCs) Antelope Valley College

FACULTY/PROGRAM AREAS

Area E: Greater Los Angeles Area

Faculty Coordinator:
Mary Tedrow, R.N., Ed.D.
(213) 516-4067
Statewide Nursing Program
Area E Office
CSU Dominguez Hills
1000 E. Victoria St.
Carson, CA 90701

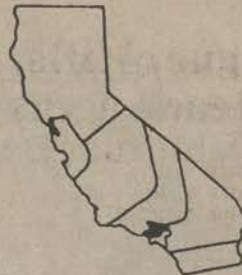

Los Angeles — Western

Culver City - Santa Monica - Huntington Park - Hollywood - West Hollywood - Beverly Hills - Los Angeles - Inglewood - Marina Del Rey - Pacific Palisades

Faculty Coordinator:
Mary Tedrow, R.N., Ed.D.
(213) 516-4067
Statewide Nursing Program
Area E Office
CSU Dominguez Hills
1000 E. Victoria St.
Carson, CA 90701

Class Sites
Kaiser Sunset Hosp, Hollywood
Kaiser West L.A.
St. John's Hosp. & Health Ctr.
St. Vincent's Medical Center
Veteran's Administration,
Brentwood
Daniel Freeman Memorial Hospital
Daniel Freeman Marina Hospital
Santa Monica Hospital Medical Center

Orientation Sites
BSN & MSN:
Kaiser-Sunset/Hollywood
St. Vincent Medical Center
Kaiser — West Los Angeles
Saint John's Medical Center of
Santa Monica
Daniel Freeman Memorial Hospital
Veteran's Admin Hospital -
Brentwood

Advisement Sites
St. Vincent Medical Center
Kaiser — West Los Angeles Medical Ctr.
Veteran's Administration,
Brentwood
Santa Monica Hospital and Medical Center
St. John's Hospital and Health Center
Kaiser Permanente, Sunset
Daniel Freeman Hospital-Memorial

Learning Resource Centers
(See Table of Contents for complete information on LRCs.)

Daniel Freeman Memorial Hospital
Kaiser Permanente, Sunset

On-Site Liaisons
Shirley Renz, R.N., M.S.
(213) 674-7050
Associate Director of Education
Daniel Freeman Memorial Hosp.
333 N. Prairie Ave.
Inglewood, CA 90301

Los Angeles — Eastern

Glendale - Pasadena - Duarte - Alhambra - Monterey Park - El Monte — Pico Rivera

Associate Coordinator:
Gwen Spears, R.N., M.S.
(213) 516-4067
Statewide Nursing Program
Area E Office
CSU Dominguez Hills
1000 E. Victoria St.
Carson, CA 90701

Class Sites
Arcadia Methodist Hospital
LA County/USC Medical Center
Kaiser Sunset Hosp, Hollywood
Kaiser West L.A.
City of Hope Medical Center
Huntington Memorial Hospital
Glendale Adventist Medical Center

Orientation Sites
BSN:
Huntington Memorial Medical Center
LA County/USC Medical Center
Glendale Adventist Medical Center

Advisement Sites
Huntington Memorial Med. Cent.
Arcadia Methodist Med. Cent.
Glendale Adventist Med. Cent.
LA County USC Med. Cent.

Learning Resource Centers
(See Table of Contents for complete information on LRCs.)

LA County USC Medical Center
Glendale Adventist Medical Center

FACULTY/PROGRAM AREAS

Area F: Dominguez Hills, Long Beach areas



Faculty Coordinator:
Angela Albright, R.N., M.S.
Statewide Nursing Program
Area F Office
CSU Dominguez Hills
1000 E. Victoria St.
Carson, CA 90747
(213) 516-4002

Associate Coordinator:
Brenda Hanson-Smith, R.N., M.S.
Statewide Nursing Program
Area F Office
CSU Dominguez Hills
(213) 516-4002

Class Sites

Memorial Medical Center, Long Beach
Pacific Hospital, L.B.
V A Hosp., Long Beach
Kaiser Permanente, Bellflower
Whittier-Presbyterian Intercommunity Hospital
Downey Comm. Hosp.
Dominguez Med. Ctr., Compton
Memorial Hospital, Gardena
Martin Luther King Drew Med. Ctr.
Harbor UCLA Med. Ctr., Torrance
Kaiser Permanente, Harbor City

Orientation Sites

Martin Luther King Drew Med. Ctr., Los Angeles
Memorial Medical Center, Long Beach
V A Medical Center, Long Beach
Presbyterian Intercommunity Hospital, Whittier
Downey Community Hospital
Torrance Memorial Hospital
Kaiser Medical Center, Bellflower

Advisement Sites

Memorial Medical Center, Long Beach
Kaiser Medical Center, Bellflower
Statewide Nursing Program, Conference Room, CSUDH, Carson
Harbor UCLA Med. Ctr., Torrance

On-Site Liaison

Chie Kimoto, R.N.
(213) 603-3600
Martin Luther King/Drew Medical Center
12021 Wilmington
Los Angeles, CA 90059

Learning Resource Centers

(See Table of Contents for complete information on LRCs)

Kaiser Permanente Med. Ctr., Bellflower
Harbour UCLA Med. Ctr.
Martin Luther King-/Drew Med. Ctr.
CSU, Dominguez Hills

FACULTY/PROGRAM AREAS

Area G: Fontana, Fullerton, Pomona, Hemet, Riverside, Victorville/ Apple Valley areas

Faculty Coordinator:

Laura Inouye,
R.N., Ed.D.
(213) 516-4005
Statewide Nursing Program Area G Office
CSU Dominguez Hills
1000 E. Victoria St.
Carson, CA 90747



North Orange County Area	South Orange County Area	Fontana, Riverside Area	Pomona Area	Apple Valley Area	Hemet Area
Associate Coordinator Joanne Gray, R.N., M.S.N. (714) 828-7066 Statewide Nursing Program 503 S. Hampton Anaheim, CA 92804	Associate Coordinator Joanne Gray, R.N., M.S.N. (714) 828-7066 Statewide Nursing Program 503 S. Hampton Anaheim, CA 92804	San Bernardino County Riverside County Associate Coordinator Annette Adams, R.N., M.S. (714) 829-2510 Statewide Nursing Program In-Service Education Kaiser Foundation Hospital Bldg. 9 Valley Blvd. Fontana, CA 92335	Pomona Covina Associate Coordinator Louise Agos, R.N., M.S. (714) 865-9571 Statewide Nursing Program Pomona Valley Community Hospital 1798 N. Garey Ave. Pomona, CA 91767	Victorville Hesperia Apple Valley Barstow Associate Coordinator Kathy Werle R.N., M.S.N. (619) 245-6228 Statewide Nursing Program Victor Valley College 18422 Bear Valley Rd. Victorville, CA 92392	Beaumont Sun City Hemet Associate Coordinator Katie Daugherty, R.N. (714) 654-8011 Statewide Nursing Program P.O. Box 1905 Hemet, CA 92343
Class Sites Anaheim Memorial Hosp. Fountain Valley Comm. Hosp. Kaiser, Anaheim Humana Hosp., H.B. Mission Comm. Hosp. Hoag Memorial, N.B. UCI Med. Ctr. VNA, Orange County Western Medical Center, Santa Ana St. Jude Hospital, Fullerton Intercommunity Hosp.	Class Sites Mission Community Hospital, Mission Viejo Saddleback College South Coast Medical Center, Laguna Beach Saddleback Hospital, Mission Viejo	Class Sites Kaiser Hosp., Fontana	Class Sites Intercommunity Hosp. Pomona Valley Comm. Hosp.	On-Site Liaisons Alice Ainley, R.N. (619) 242-2311 Director of Education St. Mary Desert Valley Hospital 18300 Highway 18 Apple Valley, CA 92302	Orientation Sites Hemet
Orientation Sites Anaheim Memorial Hosp., Anaheim Hoag Memorial Hosp., Newport Beach Humana Hospital, H.B. St. Jude Hospital, Fullerton Wester Medical Center, Santa Ana UCI Medical Center, Orange Kaiser Permanente Med. Ctr., Anaheim	Orientation Sites Saddleback College For Appt. call: (714) 828-7066 Saddleback Hospital, Mission Viejo South Coast Medical Center, Laguna Beach Mission Community Hospital, Mission Viejo San Clemente Hospital	On-Site Liaisons Karen Radtke, R.N. (714) 788-3000 Nursing Staff Development Riverside Community Hospital 4455 Magnolia Ave. Riverside, CA 92501	Orientation Sites Intercommunity Hosp., Covina Pomona Valley Community Hosp., Pomona Foothill Presbyterian Hosp., Glendora	On-Site Liaisons Margaret Kelly, Dean (619) 245-4271 Allied Health/Nursing Victor Valley College 18422 Bear Valley Road Victorville, CA 92392	Palm Springs Area Palm Springs Rancho Mirage Indio
Advisement Sites Anaheim Memorial Hosp., Anaheim Hoag Memorial Hosp., Newport Beach Humana Hospital, H.B. St. Jude Hospital, Fullerton Wester Medical Center, Santa Ana UCI Medical Center, Orange Kaiser Permanente Med. Ctr., Anaheim	Advisement Sites Saddleback Hospital, Mission Viejo South Coast Medical Center, Laguna Beach Mission Community Hospital, Mission Viejo	Orientation Sites Jan Vary, R.N. San Bernardino Comm. Hosp. 1800 Western San Bernardino, CA 92411	Advisement Sites Pomona Valley Comm. Hosp.	On-Site Liaisons Daleen Robertson, R.N. Inservice Coord. Barstow Community Hospital 555 So. Seventh St. Barstow, CA 92311	Faculty Coordinator: Laura Inouye, R.N., Ed.D. (213) 516-4005 Statewide Nursing Program Area G Office CSU Dominguez Hills 1000 E. Victoria St. Carson, CA 90747
Learning Resource Centers: UC Irvine Med. Ctr.	Learning Resource Centers: Saddleback College (See Table of Contents for complete information on LRCs)	Advisement Sites Kaiser Foundation Hosp., Fontana Appt. to be arranged	Learning Resource Centers: (See Table of Contents for complete information on LRCs)	On-Site Liaisons Victor Valley College	Orientation Sites For further information contact Dr. Laura Inouye 213-516-4005 or 1-800-344-5484

FACULTY/PROGRAM AREAS

Area H: San Diego area

Faculty Coordinator:

Laura Inouye, R.N., Ed.D.
(213) 516-4005 or 1-800-344-5484
Statewide Nursing Program Area G
Office
CSU Dominguez Hills
1000 E. Victoria St.
Carson, CA 90747

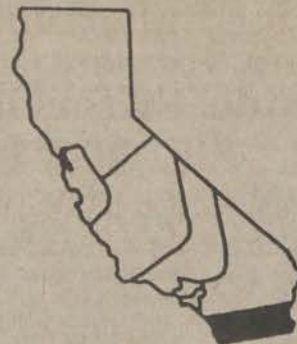

North County Area

Del Mar
Vista
Solana Beach
Oceanside
Escondido
San Marcos
Poway
Fallbrook
Temecula
Rancho California

Associate Coordinator

Barbara Trent, R.N., M.S., FNS
(619) 471-4619
Statewide Nursing Program
Palomar Community College
1140 West Mission Road
San Marcos, CA 92069

Class Sites

Palomar College, San Marcos
Tri-City Hospital, Oceanside
Palomar Community Hosp., Escondido

Orientation Sites

Palomar College, San Marcos
Tri-City Hospital, Oceanside
Fallbrook Hospital, Fallbrook
Inland Valley Hospital
Pomerado Hospital
Palomar Hospital, San Marcos

Advisement Sites

Palomar College, San Marcos

Learning Resource Centers

(See Table of Contents for complete information on LRCs)

Palomar Community College

San Diego Area

El Cajon
La Jolla
South Bay
Chula Vista
San Diego
La Mesa
Grossmont

Associate Coordinator

Anna Mitchell, R.N., M.S.
(619) 528-6053
Statewide Nursing Program
Area H Office
4420 Ranier Ave.
San Diego, CA 92120

Class Sites

Scripps Clinic, La Jolla
V.A. Hosp., La Jolla
Grossmont Hospital, San Diego
Mercy Hosp., San Diego
Kaiser Hospital, San Diego

Orientation Sites

Veterans Hospital
Mercy Hospital
Kaiser Hospital
Grossmont Hospital

Advisement Sites

Children's Hospital
Kaiser Hospital
Scripps Memorial Hospital

Learning Resource Centers:

(See Table of Contents for complete information on LRCs)

Kaiser Foundation SNP Office
Kaiser-Zion

Imperial Valley Area

Brawley
Imperial
El Centro
Anza-Borrego Desert

Associate Coordinator

Ellen Saxe, R.N., M.S.
(619) 352-8320 x348 After August 21
Statewide Nursing Program
Imperial Valley College
P.O. Box 158
Imperial, CA 92251

Class Sites

El Central Comm. Hosp.
Imperial Valley College

Orientation Sites

Imperial Valley Medical Center

Advisement Sites

Imperial Valley College

Learning Resource Centers:

(See Table of Contents for complete information on LRCs)

Imperial Valley College

OVERVIEW OF DEGREE PROGRAMS

The Statewide Nursing Program (SNP) began in Spring of 1981 with two major commitments: to make quality higher education in nursing more accessible to employed registered nurses and to ultimately improve health care in California. Movement toward these goals is occurring through our BSN and MSN programs. Both of these programs were funded by the W.K. Kellogg Foundation and by contributions from individuals and health care organizations.

The curricula are responsive to the needs of adult learners whose time, lifestyles, or work schedules make it impossible to complete a traditional course of study in residence at a campus. The program provides nursing professionals with varying interests and backgrounds with unique advantages such as:

- Classes designed to meet the needs of the adult learner.
- Opportunities to meet students with similar goals.
- Opportunities to study with CSU and other highly qualified adjunct faculty.
- Courses offered at geographically convenient locations.
- Credit and course work transferable statewide.

ORIENTATION SESSIONS

All prospective students are expected to attend an orientation session prior to enrolling. The faculty is strongly committed to the position that registered nurses should have access to complete SNP program information as well as information about other traditional and nontraditional routes to bachelor's and master's degrees in nursing, so that an informed decision can be made regarding further professional education. The most effective means of sharing this information is through a group orientation. Please plan to attend one of the sessions as listed in this schedule or contact the Faculty Coordinator in your area for further assistance.

PROGRAM FEATURES

Modules

All courses are divided into one and two unit "mini courses" called modules. A one unit module has two or three seminar meetings with assignments due before and after each seminar, and takes six to eight weeks to complete. Many students take two or more modules concurrently. Students must pre-register for each unit and obtain required course materials in order to prepare for the first class seminar. See details under the BSN and MSN sections of this schedule for materials needed and the course registration procedure. The BSN section also outlines an assessment option whereby credit for selected undergraduate courses may be earned by passing standardized challenge examinations.

Learning Resources

In addition to the 19 libraries of the California State University system and the general and specialized libraries of the University of California system, students also utilize SNP Learning Resources Centers located in community college libraries or in large medical centers. These centers are a joint endeavor of the SNP and a collaborating health care or educational institution. The centers house audio-visual hardware, audio tapes, videotapes, and computer programs which complement SNP coursework.

Individual Counseling

An advisor is assigned to each degree student upon admission. The advisor provides individualized student advisement throughout matriculation.

Preceptorships

Students are able to participate in performance courses (clinical laboratory/field experience) with the assistance of an adjunct faculty member (preceptor) as well as an instructor.

Self-Directed Learning Materials

Workbooks as well as videotapes, audiotapes, and/or computer programs are an integral part of every SNP course. Audiovisual materials are available for use at Learning Resource Centers. Required workbooks are available from Statewide Technical Books.

(See SNP Book Order form included with this publication.) Proof of purchase cards, included with each workbook, will be collected by the instructor at the first class meeting. Course enrollment is not complete until this requirement is met.

OPPORTUNITIES FOR STUDENT INVOLVEMENT

In any educational program, student participation in the non-classroom aspects of the program is essential. In fact, accrediting bodies such as the Western Association of Schools and Colleges and the National League for Nursing specifically look for such involvement.

There are several standing committees of the SNP faculty whose membership includes student representatives from the BSN and MSN programs as well as faculty. These committees meet once a month at CSU Dominguez Hills. Since our budget cannot support such student travel, transportation and lodging expenses must be borne by the student. The committees are Curriculum, Faculty Affairs, Student Affairs, Research and Evaluation and Ad Hoc Committees, as established. Committees will meet beginning September. If traveling to CSU Dominguez Hills is not possible, you may also consider serving as a student representative in your area. Each of the faculty Coordinators will seek a student representative for the area council.

Students are also needed in each area to gather information for the program's newsletter which will be published two to four times annually. You do not need to be an expert news writer. Just be enthusiastic.

Other opportunities to participate will arise from time to time. Graduation ceremonies, alumni gatherings, honors and awards, convocations, and accreditation visits are some upcoming activities that need student involvement.

Please let your Faculty Coordinator know if you are interested in service to the SNP, or to the University as a whole. Your commitment to your educational program beyond the classroom is most important to the vitality of university life. Your ideas are MOST welcome.

CONTINUING EDUCATION (C.E.) CREDIT

All BSN and MSN courses are approved for C.E. credit by the Board of Registered Nursing at the rate of 15 contact hours per unit of theory. (BRN Provider Number 03594). Although the Board of Registered Nursing does not approve individual continuing education courses, providers are required by law to be approved by the Board. Complaints regarding continuing education providers or continuing education courses should be addressed to the Board. Your transcript is your certificate of completion.

For RN's not seeking a degree, refer to OPEN UNIVERSITY for procedure and REGISTRATION in Table of Contents.

GENERAL REQUIREMENTS

- All students admitted to the major must be actively licensed as registered nurses. It is the student's responsibility to immediately report in writing any change in licensure status to the Program Director.
- All students must maintain proof of personal professional liability insurance coverage. Coverage is verified at the beginning of each performance course.
- Students are responsible for obtaining any necessary health exams, immunizations, etc., required by the University or an affiliating clinical agency.
- Client confidentiality and other professional ethics must be respected.
- Students must purchase their own copy of the BSN workbook or MSN syllabi required for a particular course/module.
- The nursing curriculum must be completed in the order prescribed and all students must earn a C or better in each module in that course. Failure to meet course/module prerequisites will adversely affect student progress.
- Students must adhere to the highest standards of academic integrity.

GREATER BAY AREA LOCATIONS

Baccalaureate classes are available throughout the State of California and MSN classes are presently held in the Southern California and San Luis Obispo areas. In addition to the listing of class sites, two maps, the Greater Bay area and the Greater Los Angeles area are included for your convenience.

1. Kaiser Foundation Hospital-Terra Linda
99 Monticello Road
San Rafael, CA 94901
2. Doctor's Medical Center
Florida and Orangeburg Avenues
Modesto, CA 95352
3. Dameron Hospital
525 W. Acacia
Stockton, CA 95200
4. San Joaquin General Hospital
Hospital Road
Stockton, Ca 95200
5. Shasta College
1065 N. Old Oregon Trail
Redding, CA 96033
6. El Camino Hospital
2500 Grant Road
Mountain View, CA 92402
7. Good Samaritan Hospital
2425 Samaritan Drive
San Jose, CA 95192
8. San Jose State University
One Washington Square
San Jose, CA 95192
9. Santa Clara County Health Dept.
2330 Moorpark
San Jose, CA 95128
10. Mills Memorial Hospital
100 South San Mateo Drive
San Mateo, CA 94401
11. Watsonville Community Hospital
Greenvalley and Holahan Roads
Watsonville, CA 95077
12. Barton Memorial Hospital
4th & South Street
S. Lakea Tahoe, CA 95731
13. John Muir Memorial Hospital
1601 Ygnacia Valley Blvd.
Walnut Creek, CA 94598
14. Napa Valley Jr. College
2277 Napa Valjejo Hwy
Napa, CA 94558
15. Auburn Faith Hospital
Highway 49
Auburn, CA 94603
16. Sutter Davis Hospital
Roads 99 and 31
Davis, CA 95616
17. Solano Community College
Suisun Valley Road
Suisun City (Fairfield), CA 94585
18. Lodi Memorial Hospital
Fairmont Avenue
Lodi, Ca 95420
19. Rideout Hospital
726 4th St.
Marysville, Ca 95901
20. Roseville Community Hospital
333 Sunrise Ave.
Roseville, CA 95697
21. Kaiser Hospital
2025 Morse Avenue
Sacramento, CA 95825
22. Mercy General Hospital
4001 "Y" Street
Sacramento, CA 95819
23. Sutter Memorial Hospital
52nd and F Street
Sacramento, CA 95819
24. Memorial Medical Center
Briggsmore and Coffee Road
Modesto, CA 95355

25. St. Joseph's Hospital
1800 N. California St.
Stockton, CA 95204
26. College of the Redwoods
444 N. Main Street
Fort Bragg, CA 95437
27. Ukiah General Hospital
1120 S. Dora
Ukiah, CA 95482
28. Atascadero State Hospital
P.O. Box A
Atascadero, CA 92422
29. Marian Medical Center
1400 E. Church St.
Santa Maria, CA 93454
30. St. Rose Hospital
27200 Calaroga Ave.
Hayward, CA 94545
31. Washington Hospital
2000 Mowry Avenue
Fremont, CA
32. Alameda Hospital
2070 Clinton Ave.
Alameda, CA 94501
33. Seton Medical Center
1900 Sullivan
Daly City, CA 94015
34. Valley Memorial Hospital
1111 East Stanley Blvd.
Livermore, CA 94550
35. Providence Hospital
3100 Summit
Oakland, CA 94609
36. Veterans Administration Hospital
150 Muir Road
Martinez, CA 94533
37. Ukiah Adventist Hospital
275 Hospital Drive
Ukiah, Ca 95482
38. Children's Hospital Medical Center
51st St. and Martin Luther King Way
Oakland, CA 94609
39. Merced Community Medical Center
301 E. 13th Street
Merced, CA 95340
40. Mercy Hospital
2740 "M" St.
Merced, CA 95340
41. Sutter Solano Medical Center
300 Hospital Drive
Vallejo, CA 94589
42. Kaiser Permanente
4785 N. First St.
Fresno, CA
43. Cuesta College
P.O. Box 8106
San Luis Obispo, CA 93403
44. Butte College
3536 Butte Campus Dr.
Oroville, Ca 95965

45. Gavilan College
5055 St. Theresa Blvd.
Gilroy, CA 95020
46. Monterey Peninsula College
980 Fremont Blvd.
Monterey, Ca 93940
47. Twin Cities Convalescent Center
290 Heather Court
Templeton, CA 93465
48. Twin Cities Community Hospital
1100 Las Tablas Rd.
Templeton, Cal 93465
49. Salinas Valley Memorial Hospital
450 E. Romie Lane
Salinas, Ca 93901
In Service Rm Wed Mar. 15, 4-6 P.M.
50. Alta Bates Herrick Hospital
2001 Dwight Way
Berkeley, CA 94704
51. Dominican Hospital
15555 Soquel Dr.
Santa Cruz, Ca 95065
52. Hillhave Care Center
1425 Woodside Dr.
San Luis Obispo, CA 93401

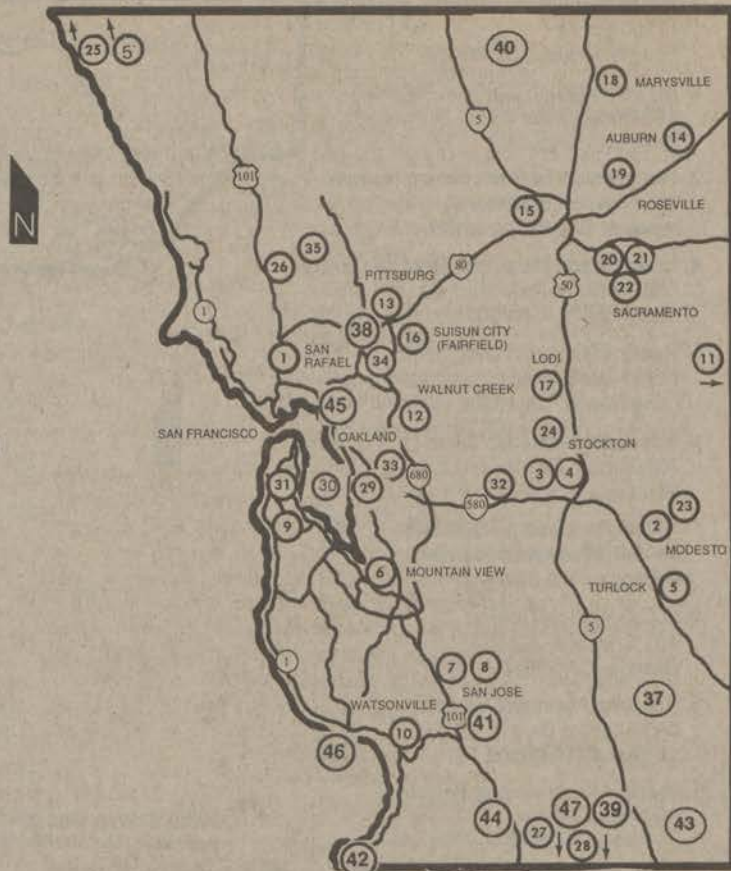

GREATER LOS ANGELES LOCATIONS

BSN

1. Fountain Valley Community Hospital
17100 Euclid
Fountain Valley, CA 92708
2. Kaiser Anaheim (Canyon General)
441 North Lakeview
Anaheim, CA 92807
3. Hoag Memorial Presbyterian Hospital
301 Newport Boulevard
Newport Beach, CA 92677
4. Long Beach Memorial Medical Center
2801 Atlantic Ave.
Long Beach, CA 90801
5. Pacific Hospital of Long Beach
2776 Pacific Ave.
Long Beach, CA 90806
6. V.N.A. Home Health Care
7346 South Painter
Whittier, CA 90602
7. Kaiser Permanente-Bellflower
9400 E. Rosecrans Avenue
Bellflower, CA 90706
8. U.C.I. Medical Center
101 City Drive South
Orange, CA 92668
9. Torrance Memorial Hospital
3330 Lomita Blvd.
Torrance, CA 90509
10. Harbor-UCLA Medical Center
1000 W. Carson
Torrance, CA 90509
11. Daniel Freeman Memorial Hospital
333 N. Prairie Ave.
Inglewood, CA 90301
12. Martin Luther King/Drew Medical Center
12021 Wilmington
Los Angeles, CA 90059
13. St. Francis Medical Center
3630 E. Imperial Hwy.
Lynwood, CA 90262
14. Pomona Valley Medical Center
1798 N. Garey Ave.
Pomona, CA 91767
15. Northridge Medical Center
18300 Roscoe Blvd.
Northridge, CA 91324
16. Kaiser-Permanente Medical Center-Sunset
4867 Sunset Blvd.,
Hollywood, CA 90027
17. Kaiser-West Los Angeles Hospital
6041 Cadillac Ave.
West Los Angeles, CA 90034
18. Saint John's Hospital & Health Center
1328 22nd Street
Santa Monica, CA 90404
19. Presbyterian Intercommunity Hospital—Whittier
12401 E. Washington Blvd.
Whittier, CA 90602
20. Presbyterian Intercommunity Hospital-Whittier
12401 E. Washington Blvd.
Whittier, CA 90602

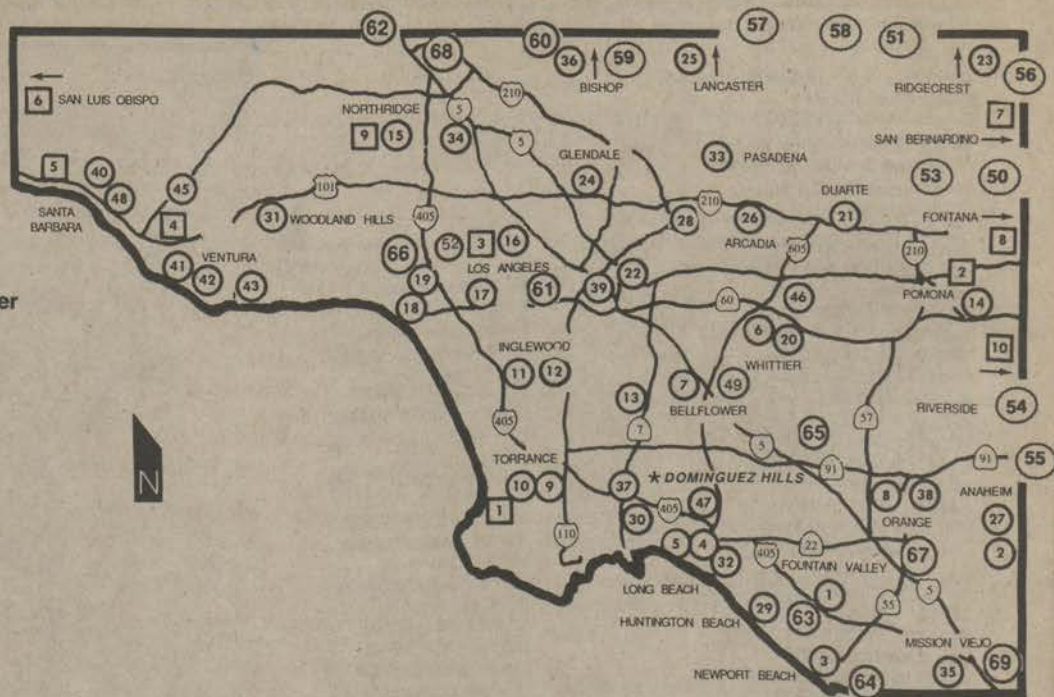

Circled numbers ① represent BSN program meeting sites, squared numbers ① represent MSN program meeting sites.

21. City of Hope Medical Center
15090 E. Duarte Road
Duarte, CA 91010
22. Daniel Freeman Marina Hospital
4650 Lincoln Blvd.,
Marina del Rey, CA 90292
23. Huntington Memorial Hospital
100 Congress St.
Pasadena, CA 91105
24. Ridgecrest Community Hospital
1601 N. China Blvd.,
Ridgecrest, CA 93555
25. Glendale Adventist Medical Center
1509 Wilson Terrace
Glendale, CA 91206
26. Antelope Valley Community College
3041 West Avenue K
Lancaster, CA 93534
27. Arcadia Methodist Hospital
300 W. Huntington Drive
Arcadia, CA 91006
28. Anaheim Memorial Hospital
111 La Palma Ave.
Anaheim, CA 92800
29. Humana Hospital
17772 Beach Blvd.
Huntington Beach, CA 92647
30. Veterans Administration Medical Center/Sepulveda
1611 Plummer Street
Sepulveda, CA 91343
31. Kaiser Permanente Medical Center
5601 DeSoto Ave.
Woodland Hills, CA 91367
32. Santa Monica Hospital Medical Center
1250 16th
Santa Monica, CA 90404
33. Veterans Administration
5901 E. 7th St.
Long Beach, CA 90822
34. Kaiser Permanente Medical Center
13652 Cantrera St.
Panorama City, CA 91402
35. Mission Community Hospital
27700 Medical Center Rd.
Mission Viejo, CA 92691
36. Northern Inyo Hospital
150 Pioneer Lane
Bishop, CA 93514
37. Kaiser Permanent Medical Center
1100 W. Pacific Coast Hwy.
Harbor City, CA 90710
38. Visiting Nurse Assoc. of Orange Co.
1337 Braden Court
Orange, CA 92666
39. Goleta Valley Community Hospital
351 S. Patterson Avenue
Goleta, CA 93111

GREATER LOS ANGELES LOCATIONS

41. Channel Islands Community Hospital
540 Hobson Way
Oxnard, CA 93030
42. St. John's Regional Medical Center
333 N. P Street
Oxnard, CA 93030
43. Pleasant Valley Hospital
2309 Antonio Ave.
Camarillo, CA 90247
44. Gardena Memorial Medical Center
1145 W. Redondo Beach Blvd.
Gardena, CA 90247
45. Ventura College
4667 Telegraph
Ventura, CA 93003
46. Queen of the Valley Hospital
1115 S. Sunset Avenue
West Covina, CA 91790
47. Dominguez Medical Center
171 W. Bort Street
Long Beach, CA 90805
48. St. Francis Hospital
601 E. Michetonerna
Santa Barbara, CA 93101
49. Santa Barbara City College
721 Cliff Drive
Santa Barbara, CA 93109
50. Downey Community Hospital
11500 Brookshire Ave.
Downey CA 90211
51. St. Mary Desert Valley Hospital
18300 Highway 18
Apple Valley, CA 92307
52. St. Vincent Medical Center
2131 W. 3rd St.
Los Angeles, CA 90075
53. Kaiser Foundation Hospital
9961 Sierra Avenue
Fontana, CA 92335
54. Hemet Valley Community Hospital
1117 E. Devonshire
Hemet, CA 92343
55. Eisenhower Medical Center
39000 Bob Hope Drive
Rancho Mirage, CA 92270
56. Riverside Community Hospital
4455 Magnolia Ave.
Riverside, CA 92501
57. San Bernardino Community Hospital
1800 Western
San Bernardino, CA 92411
58. Victor Valley Community College
15248 11th Street
Victorville, CA 92392
59. Victor Valley Community Hospital
15248 11th Street
Victorville, CA 92392
60. Toyabe Indian Health Clinic
1050 Goodwin Road
Lone Pine, CA 93545
61. St. Vincent Medical Center
2131 West 3rd Street
Los Angeles, CA 90057
62. College of the Canyons
26455 N. Rockwell Cyn Rd.
Valencia, CA 91355
63. Fountain Valley Hospital
17100 Euclid Avenue
Fountain Valley, CA 92708

64. South Coast Medical Center
31872 Coast Highway
Laguna Beach, CA 92677
65. St. Jude Hospital and Rehabilitation Center
101 E. Valencia Mesa Dr.
Fullerton, CA
67. Western Medical Center
1001 North Tustin Avenue
Santa Ana, CA 92705
68. Olive View Medical Center
14445 Olive View Drive
Sylmar, CA 91342
69. Saddleback Community College
2800 Marguerite Parkway
Mission Viejo, CA 92692
70. Santa Barbara Cottage Hospital
Pueblo and Bath Street
Santa Barbara, CA 93102
71. Sherman Oaks Community Hospital
4929 Van Nuys Blvd.
Sherman Oaks, CA 91403
72. Vista Del Mar Hospital
801 Seneca Str.
Ventura, CA 93001
73. Ventura County Regional Medical Center
3291 Loma Vista
Ventura, CA 93003
74. Brentwood Veterans Administration Medical Center
Administration Bldg. #218
On Eisenhower Street
75. Los Angeles County USC Medical Center
1200 N. State Street
Los Angeles, CA 90032

MSN

1. Kaiser Permanente Medical Center—Harbor City
25825 S. Vermont
Harbor City, CA 90710
2. Pomona Valley Hospital Medical Center
1798 Garey Ave.
Pomona, CA 91767
3. Kaiser-Sunset Hospital
1515 Vermont Avenue, Los Angeles,
CA 90027
4. Vista Del Mar Hospital
801 Seneca St.
Ventura, CA 93001
5. French Hospital Medical Center
1911 Johnson
San Luis Obispo, CA 93401
6. Sierra Vista Hospital
1010 Murray Ave.
San Luis Obispo, CA 93403
7. Kaiser Foundation Hospital-Fontana
9961 Sierra Ave.
Bldg. 9 Valley Blvd.
Fontana, CA 92335
8. Northridge Medical Center
18300 Roscoe Blvd.
Northridge, CA 91324
9. Riverside Community Hospital
4455 Magnolia
Riverside, CA 92501
10. Olive View Medical Center
14445 Olive View Drive
Sylmar, CA 91342



California State University
Dominguez Hills

1000 East Victoria Street, Carson, CA 90747 • (213) 516-3300

Los Angeles Freeway Map



SNP Central Office - Use Parking Lot #3
Library/LRC - Center Campus - used any student parking area.
Parking \$1.50 (quarters only), Free parking on street.

LEARNING RESOURCE CENTERS

The following institutions have developed Learning Resource Centers in collaboration with the Statewide Nursing Program. For your convenience, operating hours and contact person for each Learning Resource Center are listed. Learning Resource Centers may be closed on certain holidays. Call first to assure availability. Librarians/assistants are available to assist you with locating resource materials and accessing equipment. Students should be prepared to proceed through computer programs individually. See BSN 310 workbook for directions on how to use the computer.

Area A

Mercy Medical Plaza Lower Level
3941 J. Street
Educational Services
Sandra Gwartney
(916) 453-4931
M-F 8:00 a.m.-4:00 p.m.
(other office hours must make appt. for using the LRC)

Solano Community College
4000 Suisun Valley Road
Suisun, CA 94585
(707) 864-7106
R.J. Simas, Facilitator
M-Th 8:30 a.m.-3 p.m. and
5:00 p.m.-8:00 p.m.
F 8:30 a.m.-3 p.m.

Ukiah General Hospital
1120 S. Dora
Ukiah, CA 95482
For hours call: (707)
462-2010

Shasta Community College
1065 Oregon Trail
ATL Health Occup. Bldg. Room
2165
Redding, CA 96003
Marie Cikuth
(916) 385-4427
M-F 8-4:30 p.m. (no weekends)

Modesto Area
Call Nancy Schwartz
(816) 427-1960

Area B

El Camino Hospital LinC (Library and Information Center)
(first floor)
2500 Grant Rd
Mountain View, CA 94039
Pam Jajko, Librarian
(415) 940-7000 X 7560
M-F 8 a.m.-4:30 p.m. only
Computer access by appt. only

Gavilan College Library
5055 St. Theresa Blvd.
Gilroy, CA 95020
Cathy Young

Mills Memorial Hospital Nursing Education
Medical Library — 1st Fl.
100 S. San Mateo Dr.
San Mateo, CA 94401
Fannie Rankin, RN, MBA
(415) — 696-4400
M-F 8:30-4:00 p.m.
Library can be used
without assistance

Monterey Peninsula College Library
980 Fremont Blvd.
Monterey, CA 93940
Mary Ann Teed, Librarian
(408) 646-4096
M-Th 7:45 a.m.-9:30 p.m.
F 7:45 a.m.-4:30 p.m.
Check with library for summer hours

Los Medanos College Learn. Resource Center
2700 E. Leland Rd. (Rm 612)
Pittsburg, CA 94565
Don Donatelli, LRC Director
(415) 439-2181
M-Th 8:00 a.m.-9:00 p.m.
F 8:00 a.m.-3:00 p.m.
(limited summer hours—check with LRC)

Contra Costa College
2600 Mission Bell Drive
San Pablo, CA 94806
Library phone (415)
235-7800 x3318
M-Th 8:00 a.m.-8:45 p.m.
F 8:00 a.m.-4:00 p.m.
Computer Center hours
M-Th 7:30 a.m.-10:00 p.m.
F 7:30 a.m.-4:00 p.m.
Sat 9P00 a.m.-2:00 p.m.
Phone (415) 235-7800
x3318

Valley Memorial Hospital
11 E. Stanley Road
Livermore, CA 94550
For hours call Debbie
Cooper
(415) 447-7000 x5276
between 8:30 a.m.-3:30 p.m.

Area C

Atascadero Hospital
P.O. Box 7001
Atascadero, CA 93432-7001
Beverly J. Clayman,
Librarian
(805) 461-2491
M-F 8:00 p.m.-4:30 p.m.

Cuesta College Library
P.O. Box J
San Luis Obispo, CA 93403
Mary Lou Wilhelm, Librarian
(805) 546-3159
M-Th 7:30 a.m.-9:45 p.m.
F 7:30 a.m.-6:00 p.m.
Sun 11:00 a.m.-6:00 p.m.
(Closed 7/25-9/16.
Summer hours 8:00
a.m.-4:30 p.m.)

Marian Medical Center
1400 E. Church Street
Santa Maria, CA 93454
Jane Frein, RN, MN
Education Dept. Mgr.
(805) 922-5811
M-F 8:00 a.m.-4:30 p.m.

CSU Fresno
Department of Nursing
Fresno, CA 93740
Linda Moore, LRC Coord.
(209) 294-2041
MWF 8 a.m.-1 p.m.
T-Th 8 a.m.-5 p.m.

Fresno Community Hospital-Medical Center
Medical Library-Annex 4th
floor

Fresno & R Streets
Fresno, CA 93715
Penny Ward, Librarian
(209) 442-3968
M-F 8:30 a.m.-5:00 p.m.

Kaweah Delta District Hospital
400 W. Mineral King
Visalia, CA 93291
Jeannine Hinkel, Librarian
Services
(209) 625-7216
M-F 8:00 a.m.-4:30 p.m.

Merced Area, Merced Community Medical Center
301 E. 13th
Merced, CA 95340
Mary Silva, Asst. Librarian
(209) 385-7733
M-F 8:00 a.m.-4:30 p.m.

Area D

St. John's Regional Medical Center
Nursing Inservice Education
722 Dept. — 1a.m.-5 p.m.
33 North F St.
Oxnard, CA 93030
Carol Kinder
(805) 988-2500 x2835
Audio and Video by appt. only
No computer lab
M-F 2:00 p.m.-4:00 p.m.

Northridge Medical Ctr Medical Library
18300 Roscoe Blvd.
Northridge, CA 91328
Kati Kreie, Medical Librarian
(818) 885-8500 x4608
M-F 7:30 a.m.-4 p.m.
Bring CSUDH library ID card
No recommended books

Olive View Medical Center Health Science Library, Rm 2C-160
14445 Olive View Dr.
Sylmar, CA 91342
Miriam Kalka, Acting Librarian
(818) 364-4240
M-F 7:00 a.m.-5:00 p.m.
Bring CSUDH library ID card
No computer access at this time
No recommended books
Nights and weekends with proper ID

Santa Barbara City College Learning Center
721 Cliff Dr.
Santa Barbara, CA 93109
Trish Dupart, Director of LAC Tutorial
(805) 965-0581 x284
M-Th 8 a.m.-8 p.m.
F 8 a.m.-4 p.m.
Bring CSUDH library ID card
No recommended books

Ventura College
4667 Telegraph Rd.
Ventura, CA 93303
(805) 654-6482
Videos and recommended texts
M-Th 8 a.m.-9 p.m.
F 8 a.m.-4 p.m.
For Computer Info:
Cheryl Herrmann
(805) 654-6400 x 1232
Call for summer hours

Antelope Valley College
3041 W. Avenue K
Lancaster, CA 93534
Nancy Gregory
(805) 943-3268
Call for appt.

College of the Canyons
26455 N. Rockwell Canyon Rd.
Valencia, CA 91355
Marge Dieguez, Director Center
(805) 259-7800 x286
Computer and video only
M-Th 8 a.m.-4:30 pm.
Call for appt.

Area E

***Glendale Adventist Medical Center Library**
(On basement level directly beneath the cafeteria on the Wilson Terrace side)
1509 Wilson Terrace
Glendale, CA 91206
Marcia Arado, Librarian
(818) 409-8034
M-Th 8:30 a.m.-5:00 p.m.
T-W 8:30 a.m.-9:00 p.m.
F 8:00 a.m.-3:00 p.m.
Sun 12 noon-5:00 p.m.
[*A \$25.00 yearly fee is required for all non-employees who wish to use Glendale Adventist Medical Center library resources. Please contact librarian for further information.]

Daniel Freeman Memorial Hospital Library
333 N. Prairie Ave.
Inglewood, CA 90301
Tracie Thomas, Library Asst.
(213) 674-7050 x3230 or 3235
M-F 7:30 a.m.-4:00 p.m.

LAC/USC Medical Center
(Trailer 1-24 outside the 2800 wing of the general hospital)
1200 N. State St.
Bldg. 1-24
Los Angeles, CA 90033
Taye M. Matoi, RN
Learning Center Mgr.
(213) 226-6521
M-F 7:30 a.m.-4:30 p.m.
By appt.

Kaiser-Permanente Med. Center-Sunset
4733 Sunset Blvd., Bldg. B
Hollywood, CA 90024
Cora Barrios, BSN
Coord., Educ. and Tmg.
(213) 667-5895
M-Sat 8 a.m.-5 p.m.
[*Enter through 4747 Sunset, Bldg. C., sign in/out with Security. Ask Security to unlock Rm. #24. Call (213) 667-5894 — tell dept. name, home phone, program (BSN or MSN) and materials being used. Replace materials, lock door when leaving. Note: There is no one to assist you in equipment or materials use.]

Area F

CSU, Dominguez Hills Library-E.R.C.
1000 E. Victoria St.
Carson, CA 90747
Sharon Le Bot
(213) 516-3704
Instructional Media-Videos
M-Th 8 a.m.-10 p.m.
F 8 a.m.-5 p.m.
No weekend hours
Computer Programs
Reserve Book Room
Valerie Cole
(213) 516-3717
M-Th 7:30 a.m.-10:15 p.m.
F 7:30 a.m.-4:45 p.m.
Sat 9:00 a.m.-4:45 p.m.
Sun 11 a.m.-6:45 p.m.
Students must bring
CSUDH/SNP ID card
Call for Fall hours
after Sept. 1

Harbor-UCLA Medical Center
Parlow Library of Health Sciences
1000 W. Carson
Torrance, CA 90509
Mary Ann Berliner, Librarian
(213) 533-2372
M-F 8:00 a.m.-10:00 p.m.
Sat 9:00 a.m.-9:00 p.m.
Sun 12:30 p.m.-4:30 p.m.

King/Drew Medical Center Library
1621 E. 120th St.
Los Angeles, CA 90059
Katherine Richards, Librarian
(213) 563-4869
M-Th 8:00 a.m.-9:00 p.m.
F 8:00 a.m.-7:00 p.m.
Sat and Sun 1:00 p.m.-5:00 p.m.

Kaiser Permanente Medical Center
9400 E. Rosecrans
Bellflower, CA 90706
Jeri Graves, Librarian
(213) 920-4297
M-F 7:30-9:30 p.m.
(Call for appointment)

Memorial Medical Center of Long Beach
2801 Atlantic Avenue, Long Beach, CA 90801
Marion Sabella, Librarian
(213) 595-3841
M-F 7:00 a.m.-5:00 p.m.

Area G

UC Irvine Medical Center Library
101 City Drive South
Orange, CA 92668
Susan Russel, Librarian
(714) 634-5585
M-Th 8:00 a.m.-9:00 p.m.
F 8:00 p.m.-6:00 p.m.
Sat 10:00 a.m.-6:00 p.m.
Sun 1:00 p.m.-5:00 p.m.

Pomona Valley Hospital Medical Center
(take 2nd set of elevators to 4th floor. Obtain key from Staff Development Office)
1798 N. Garvey Ave.
Pomona, CA 91767
Dorothy Dodge
(714) 865-9163
7:00 a.m.-7:00 p.m. by appointment. Call between 9:00 a.m. and 3:00 p.m. for appointment.)

Saddleback Community College
2800 Marguerite Pkwy
Mission Viejo, CA 92692
Dr. Bonnie Rogers, Dean,
Learning Resources
(714) 582-4515
M-Tu, 7:30 a.m.-7:30 p.m.
W-F, 7:30 a.m.-5:00 p.m.
(no weekend hours during summer)

Hemet Valley Community Hospital
1117 E. Devonshire
Hemet, CA
Dixie Cirocco, M.L.S.,
Medical Library
M-F 7:00 a.m.-4:00 p.m.
(714) 652-2811 x6144

Victor Valley Community College
15248 11th Street
Victorville, CA
Karen Tomlin, Coordinator
(819) 245-4271
M-Th, 8:00 a.m.-4:00 p.m.
Fri 8:00 a.m.-4:00 p.m.
(no weekend hours)

Kaiser Permanente Hospital-Fontana
9961 Sierra Avenue
Fontana, CA 92335

Area H

Kaiser Foundation Hospital Nursing Education
4647 Zion
Annex Bldg., Classroom C
San Diego, CA 92120
M-F 8:00 a.m.-6:00 p.m.
(819) 528-6133 By appt.

Imperial Valley College
Ira Aten Rd., Rt. 111
Imperial, CA 92251
Ellen Saxe
(691) 352-8320 x348
M-F 8:00 a.m.-4:30 p.m.
Summer and Fall

SDSU San Marcos North County
800 W. Los Vallecitas Blvd.
San Marcos, CA 92069
M-S 8 a.m.-5 p.m. by Appt.
Barbara Trent
(619) 471-4619

BS, NURSING

INTRODUCTION

For information contact:

Kathleen Johnston, R.N., M.S.

Associate Director

or

Undergraduate Secretary
SNP Central Office
CSU Dominguez Hills
100 East Victoria Street
Carson, Ca 90747
(213) 516-3596 locally
or 1-800-344-5484 state wide

PROGRAM OBJECTIVES

Upon completion of the BSN program, the graduate will be able to:

- Provide professional nursing care throughout the life cycle of clients and families, and to communities of diverse cultural backgrounds through the applications of critical thinking skills within the framework of the nursing process.
- Develop collaborative professional relationships as a member or leader of a health care team, which ensures the professional practice of nursing in planning, implementing and evaluating the health care needs of clients, and with consideration for the legal, ethical and moral constraints that affect nursing practice.
- Synthesize knowledge from the physical and behavioral sciences, nursing sciences and humanities to form a basis for professional practice; and contribute to the expansion of nursing knowledge through critical analysis of nursing literature and the application of beginning research skills.

Graduates are eligible for certification by the State of California as Public Health Nurses (PHN).

ADMISSION REQUIREMENTS

1. Minimum of 56 semester units of transferable college credit with a grade point average of at least 2.0 (C) or better in all transferable course work (non-residents, 2.4), and have satisfied any high school subject deficiency in English and mathematics by equivalent course work (the maximum transferable credit accepted from a two-year college is 70 semester units).
2. Current RN licensure in the United States or an RN interim permit. (Demonstrated clinical competence, validated through work history or by a clinical examination, RN licensure, and personal professional liability insurance are required prior to enrolling in a nursing performance course.)

Diploma Nurse Applicants. Diploma R.N.s who have not met the 56 unit entrance requirement may be considered for admission through the Undergraduate Preparatory Program. See Table of Contents reference for details.

Program Structure

The baccalaureate program comprises classes and/or examinations that include content essential for professional nursing practice. Three options are open to the student:

1. A series of classes. Classes are offered in one- and two-unit modules. The student will take course work and be graded after each course module.
2. A series of written and performance assessments which may be taken in lieu of selected courses. The student receives a study packet and takes the examination. Students who successfully pass the examination MUST enroll in and challenge the corresponding SNP course. See procedures under "Assessment Option" in this class schedule.
3. A combination of classes and assessments.

HOW TO BEGIN

1. Attend group orientation/review program materials.
2. Submit Admission Application and fee (Request a CSU Application packet from the SNP Admissions and Records Office call 800 352-7517.)
3. Request transcripts as indicated in the Admission Application. Have transcripts sent directly to the Admissions and Records Office. Also request a copy be sent directly to you. All documents must be in by the end of the third month of the term.
4. Submit paid registration for BSN 310 at least 2 weeks prior to the first class meeting. Consult with Faculty Coordinator if unable to meet this time frame.
5. Obtain SNP workbook and texts for BSN 310 (See BSN book order form in this schedule).
6. Review workbook; complete pre-assignment before first class.
7. Attend first class meeting.
8. While the Admissions and Records Office performs an evaluation of your prior college work you may continue to take classes during the term.
9. When you are notified of formal admission, meet with your advisor to develop a Program of Study for degree completion.

See Faculty Coordinator/Associate for special arrangements if course or times are in conflict with goals to begin studies.

TELEVISED BSN COURSES

The Statewide Nursing Program is now televising and videotaping selected courses for the BSN degree. The studio section of the course will be taught at CSUDH in the television studio and will be videotaped for later scheduled showings at various learning sites throughout the state. Students in the telecourse will be able to interact with the instructor during the scheduled videotape showings by a toll-free 800 number. Students will register for the studio or videotaped course in the same manner as for other courses and **must** be prepared for class by purchasing textbooks and workbooks and by completing pre-assignments before the first scheduled class. See class offering for course times and locations.

Telecourses:

Area A

BSN 315.1.2 Life Cycle
Mendocino Coast
District Hospital
Fort Bragg

Area B

MUS 101 Intro Music
Children's Hospital
Medical Center
Oakland

Area C

BSN 315 Life Cycle
Delano Regional
Medical Center
Delano

BSN 325.3, .4 Culture and Health
Delano Regional
Medical Center
Delano
Sacred Heart Hospital
Hanford

MUS 101 Intro Music
Sierra Vista Regional
Medical Center
San Luis Obispo
Mercy Hospital
Merced

Area D

MUS 101 Intro Music
Vista Del Mar Hospital
Ventura

BSN 325 Culture and Health
Antelope Valley College
Lancaster
Ridgecrest Community Hospital
Ridgecrest
Northern Inyo Hospital
Bishop
Toyabe Indian Health Clinic
Lone Pine

Area G

BSN 315 Life Cycle
St. Mary's Desert Valley Hospital
Apple Valley
Hemet Valley Community
Hospital, Hemet

MUS 101 Intro Music
Kaiser Anaheim
Anaheim

Area H

Mus 101 Intro Music
VA Hospital
La Jolla

BS, NURSING

CURRICULUM

A total of 132 semester units must be completed through instruction and/or assessment options. (A minimum of 40 units in upper division courses is required.)

Transfer

Community College	maximum 70 units
Four Year Institution	maximum 102 units
Nursing Major Courses	53 units
General Education and/or Electives	9-23 units

NURSING MAJOR

INTRODUCTORY COURSE

Number	Course	Semester Units
BSN 310	Expanding Professional Nursing Horizons	2

NURSING SUPPORT COURSES

Number	Course	Semester Units
BSN 315	Life Cycle	4
BSN 325	Culture and Health	4
BSN 335	Biochemistry	4
BSN 345	Pathophysiology	4
BSN 405*	Statistics	3

INTEGRATED NURSING COURSES

Number	Courses	Semester Units
BSN 340***	Professional Relationships in Nursing Practice	3
BSN 360	Professional Issues in Nursing	4
BSN 370	Health Teaching	2
BSN 380**	Health Assessment	4
BSN 410**	Health Management I	5
BSN 420**	Health Management II	5
BSN 460***	Research in Nursing Practice	3
BSN 480***	Leadership in Nursing Practice	3
BSN 490***	Management in Nursing Practice	3

PERFORMANCE COURSES

The following courses have a clinical component designated as a performance module.

Course	Performance Module
BSN 340	340.2 (2 units)
BSN 380	380.4 (1 unit)
BSN 410	410.4 (2 units)
BSN 420	420.4 (2 units)
BSN 480	480.2 (2 units)
BSN 490	490.2 (2 units)

Performance courses occur in a clinical field setting and involve a clinical preceptor as well as the course instructor. Refer to the course workbook for more specific information on preceptorships and materials needed for the cognizant performance module.

*Students are expected to bring a calculator with memory, square root, squares and reciprocals to all classes.

**See workbooks for instruments/materials required for theory and performance modules.

***BSN 340, 460, 480, and 490 must be taken through program coursework or assessment.

ACADEMIC REGULATIONS

A cumulative grade point average of 2.0 or better in all courses taken to satisfy the requirements for the degree is required. A student will be placed on probation if, in any term, he or she has failed to earn a

grade point average of 2.0 or higher for the work taken that term. During the subsequent probationary term the student must achieve a grade point average of 2.0 or better. Failure to do so will result in dismissal from the program.

All nursing major and nursing support courses/modules must be completed with a grade of "C" or better. A course/module may be repeated only once according to University policy.

ELECTIVE COURSES FOR MATRICULATING STUDENTS

Undergraduate and graduate students may earn elective credit for the following courses. Undergraduate students taking a graduate level course may specify in writing to SNP Admissions and Records Office at the time of registration if the credit earned is to be applied toward the BSN degree or reserved for a future graduate degree. See class postings for locations, dates and times.

BSN 495	Child Abuse and Neglect (1)
BSN 495	Health Assessment of the Infant and Pre-Schooler (1) (Prerequisite: course in physical assessment).

Courses and modules must be successfully completed in the specified order indicated by the curricular progression flowchart below. Certain modules within a course may be sequenced. Any deviation from meeting the course prerequisites or sequence is subject to prior written approval of the Faculty Coordinator.

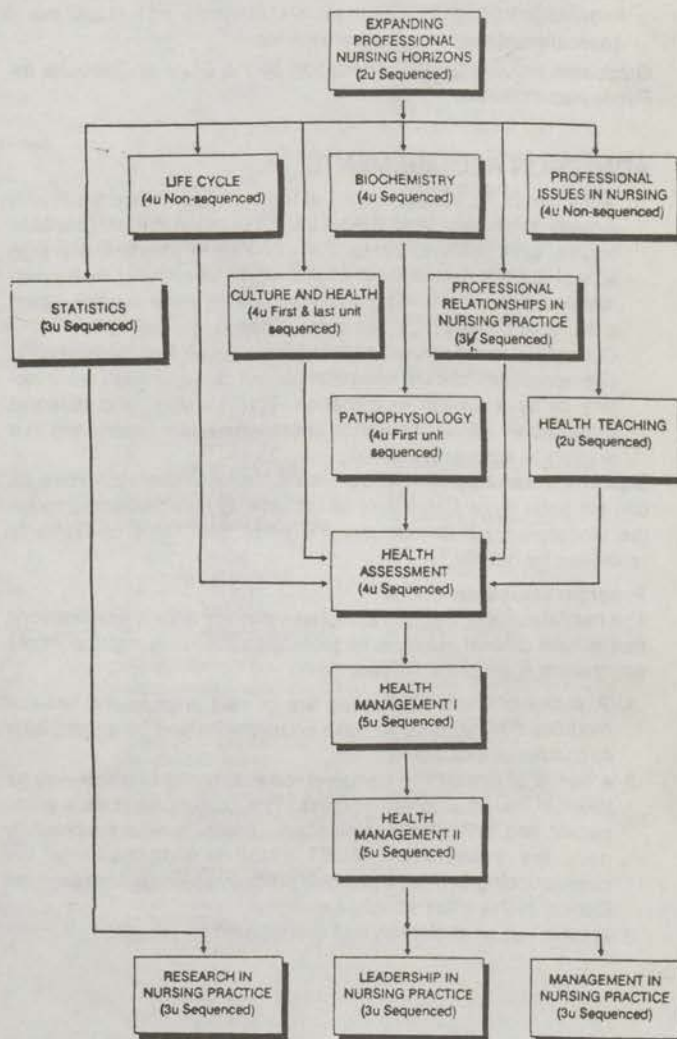

BS, NURSING

ASSESSMENT OPTION

The Statewide Nursing Program recognizes that many students have knowledge and skill learned by means other than a transferable college credit course. Students may earn academic credit by demonstrating their knowledge through specified written or performance examinations. Direct your questions to Kathleen Johnston, Associate Director, who will be pleased to assist in preparing for examinations.

Procedures for Enrollment

Please follow the procedure outlined below if you are challenging out of a course through an approved written or performance examination. Courses taken by assessment/challenge are counted in your registration term unit load.

1. Call 1-800-344-5484 or (213) 516-3596 in order to receive directions for completing the challenge process.
2. Register for the Assessment option credit during regular registration period July through August. USE SCHEDULE NUMBER LISTED BELOW.
 - If you have previously taken and passed the test, attach the passing results to the registration form and send them to SNP Admissions and Records office.
 - If you are going to take the test during the term, send in your passing results to SNP Admissions and Records office prior to the end of the term.
 - **If you do not pass the test, you must file a drop form and an application for a refund before the end of the term.**

	Sche#	Units	Loc. Code	Sec. Code
BSN 360	4	69801	FNDHCO	O1
BSN 370	2	51903	FNDHCO	O1
BSN 380	4	53222	FNDHCO	O1
BSN 410	3 theory only	01282	FNDHCO	O1
BSN 460	3	14534	FNDHCO	O1
BSN 480	3	46443	FNDHCO	O1
BSN 490	3	18686	FNDHCO	O1

3. Upon verification of examination results, the instructor will assign the earned CR grade.
4. The Admissions and Records Office will post the grade upon receipt of the grade roster from the instructor and the grade will appear on your end-of-term grade report.

Note: If the course you are challenging is prerequisite to another course, you must successfully pass the course you are challenging prior to enrolling in next course.

WRITTEN EXAMINATIONS—NURSING

You may earn academic credit for the following theory course modules by successfully passing written examinations offered by the American College Testing Service (ACT) through its Proficiency Examination Program (PEP).

The passing score for ACT tests is presently 45. Your test score will be translated into a letter grade. Each test costs \$50. You must request the free study guides and registration materials (free) directly from ACT (address below). If you have any questions regarding ACT/PEP Nursing tests, please contact your advisor or Kathleen Johnston

ACT-PEP
P.O. 168
Iowa City, Iowa 52243

To Test Out Of Request ACT Study Guide For

BSN 360.1, .2, .3, .4	Professional Strategies
BSN 410.1, .2, .3,	Health Support I
	and
	Health and Support II

Be sure to allow yourself adequate preparation time prior to the test date. Order your materials early. Study guide is free.

ACT-PEP National Test Date Schedule Fall 1989

Test Date	Registration Deadline
October 5-6, 1989	August 28, 1989
November 2-3, 1989	September 25, 1989

WRITTEN EXAMINATIONS—NON-NURSING

Selected standardized examinations may be useful to you in earning elective and general education credit. Questions regarding tests which are appropriate for you, the unit value granted, etc. should be referred to Lorraine Destatte at (800) 352-7517 (CA residents only). You may request the free study guides by writing to the address listed below.

CLEP (College Level Examination Program) CN 6601 Princeton, New Jersey 08541-6601 Credit by Exam

Test Dates at CSUDH	Registration Deadline
Sept. 11-15, 1989	Aug. 11, 1989
Oct. 16-20, 1989	Sept. 18, 1989
Nov. 13-17, 1989	Oct. 13, 1989
August 14-18, 1989	July 14, 1989

Contact CSUDH testing office: at (213) 516-3909, any CSU or California Community College testing office for information regarding CLEP. To arrange for test packet information mailing call (213) 516-3596 locally or 1-800-344-5484 state-wide.

NURSING PERFORMANCE EXAMINATIONS

If you have questions regarding nursing performance examinations, please contact Kathleen Johnston, R.N., M.S. at (213) 516-3596.

You may earn academic credit for the following theory and performance modules by successfully passing performance examinations developed by the New York Regents College External Degree Nursing Program. To receive a free study guide you must first have Ms. Johnston's written approval. Successful completion of a performance examination results in a grade of credit (CR) on your transcript. A test may be repeated twice without academic penalty. The cost of each test varies. Fee payment is made at time of registration. Fees are subject to change.

To Test Out Of	Request the Study Guide*	For
BSN 340.1, .2, .3	Collaboration	(\$250)
BSN 370.1, .2	Teaching Performance	(\$200)
BSN 380.1, .2, .3, .4	Health Assessment	(\$550)
BSN 460.1, .2, .3	Research	(\$250)
BSN 480.1, .2	Leadership	(\$250)
BSN 490.1, .2	Management	(\$250)

Space is limited for examinations. After review of the study guide, your academic program and progress according to the sequence of BSN coursework, time available for thorough preparation, and review of the test dates, complete and mail the application with registration form and fee. You will be scheduled the exam in Long Beach by the Western Performance Assessment Center (WPAC) on space availability basis on the dates below:

Health Assessment & Teaching Performance

August 12, 1989	October 14, 1989
August 13, 1989	November 5, 1989
September 9, 1989	December 2, 1989
September 10, 1989	

Collaboration, Research, Management, Leadership

June 10-11, 1989	October 14-15, 1989
August 12-13, 1989	December 9-10, 1989

Any questions regarding scheduling at this point must be directed to WPAC.

To have grades posted on your transcript, follow #1 direction above under Procedure for Enrollment, Assessment Option.

For further information, contact Kathleen Johnston at (212) 516-3596 locally or 1-800-344-5484 state wide.

PUBLIC HEALTH NURSE CERTIFICATE PROGRAM

The Statewide Nursing Program offers a certificate program in public health nursing. Current regulations for public health nurse certification require that the nurse be a BSN graduate of a NLN accredited nursing program. Recognizing the fact that other groups of nurses should be eligible, the Statewide Nursing Program and the State of California, Department of Health Services, have jointly developed the program described herein. **This certificate program is administered by Kathleen Johnston, Associate Director.**

To be eligible for this certificate program, applicants must: (1) hold a current R.N. license from the California Board of Registered Nursing and (2) hold a bachelor's degree under one of the following conditions:

- a. BSN graduate from a non-N.L.N. accredited program offered by an accredited U.S. institution.
- b. Baccalaureate graduate with a degree from an accredited institution.
- c. Graduate of a BSN program from an accredited foreign institution. Foreign transcripts will be sent directly to an International Evaluation Service. The program will then perform transfer unit evaluation and the general education analysis. More information will be sent regarding this process upon receipt of the application.

Persons interested in applying to this certificate program must complete the following steps to initiate entry into the program: (1) Submit a completed Admission Application with fee and check the box labeled CERTIFICATE under Program Objective; (2) Attach a photocopy of your current California R.N. license; (3) Arrange for your previous college(s) to send your transcripts directly to the Admissions and Records Office. (Ask for a second set to be sent to your home if you do not already have your own copy.)

Applicants must attend the certificate workshop, which is held at various centralized sites. Each student applying for the certificate program is required to attend one morning workshop of counseling/advisement. Previous coursework will be assessed for possible substitution. Each student will receive guidance on optional completion of a BSN or MSN through the Statewide Nursing Program if a degree objective is desired. **An afternoon, same-day workshop is required for those RNs selecting the PHN certificate-only option.** The cost of each workshop is \$45. Enrollment in the first required course is permitted when eligibility has been determined and the workshop requirement has been met.

Courses required for the certificate program may be met by SNP coursework or by substitution with transferable courses from other collegiate programs. The required courses are:

PHN CERTIFICATE PROGRAM

BSN 325	Culture and Health	(4)
BSN 345	Pathophysiology	(4)
BSN 405	Statistics	(3)
BSN 360	Professional Issues in Nursing (.2, .3, .4)*	(3)
BSN 370	Health Teaching*	(2)
BSN 380	Health Assessment*	(4)
BSN 410	Health Management I*	(5)
BSN 420	Health Management II	(5)
BSN 460	Research in Nursing Practice	(3)

*These courses may be completed through an assessment option according to existing program policy.

A certificate-clearance check must be completed by the Admissions and Records office one term prior to the term you plan to complete the certificate program.

The certificate clearance application fee is \$10. Students will receive an evaluation which will indicate any remaining requirements, outstanding fees or other obligations which must be resolved before the certificate recommendation can be granted.

Included with your letter from Admissions and Records confirming your completion of the certificate requirement is the State of California Department of Health Services application for the PHN certificate. The state charges \$35 for this certificate. Attach your check and mail the completed application to the State of California. You will receive a certificate approximately 6 weeks after the state processes your application.

PHN CERTIFICATE WORKSHOPS

Admission acceptance and transcript evaluation is required prior to workshop registration. An application form is included with this schedule.

Mills Hospital, San Mateo, CA
Friday, September 8, 1989
10:00am-4:30pm

CSU Dominguez Hills, Carson, CA
Friday, Aug. 11, 1989 9:00am-4:00pm
Friday, Nov. 10, 1989 9:00am-4:00pm

For additional information, call
PHN Certificate Office,
(213) 516-3596, locally or
1-800-344-5484
throughout the state.

BSN COLLOQUIUM

The Statewide Nursing Program offers additional opportunities for you to earn elective credits. All colloquia are open to undergraduate and graduate students. Register for this course per usual instructions in Schedule of Classes. Registration of continuing students must be received no later than three weeks prior to the colloquium. Open university students must register accordingly. Course materials must be purchased in advance through the bookstore. **Preassignment must be completed prior to class date.**

BSN 495

BALANCING POWER AND POLITICS WITH COMPASSION AND CARING (1 Unit/15 C.E.)

With the ever increasing stress and change inherent in the health care industry, nurses are struggling to gain power through skillful politics. A potential casualty in this struggle is the compassionate and caring nurse who feels growing frustration in her professional role. This seminar will address this dilemma through comparison of Professional and Bureaucratic Models with emphasis on strategies for successful integration of potentially conflicting approaches to patient care.

Date: Sunday, December 3, 1989

Time: 9 a.m.-5 p.m.

Location: Santa Clara County Health Dept.
Moorpark Auditorium
2220 Moorpark
San Jose, CA 95128

Facilitator: Joan King R.N., Ph.D.

Schedule # 85724 Sec. 05 Location Code ANSJMA

BS, NURSING—ORIENTATIONS

Registered nurses interested in the Statewide Nursing Program are encouraged to attend one of the following orientations for prospective BSN students. Bring copies of transcripts and academic records. If applying and taking mid/late term initial course, contact Faculty Coordinator or Associate Coordinator for special arrangements.

Area A

Redding, Chico, Solano
San Rafael, Sacramento
Stockton, Modesto

For more information or room number call the individuals as listed below.

Shasta College

1065 N. Old Oregon Trail
Redding, CA 96003
Tues, Aug 15 5:00-6:30 p.m.
Thurs, Sept 14 6:00 p.m.
Thurs, Oct 12 6:00 p.m.
Thurs, Nov 16 6:00 p.m.
Jan Dinkel (916) 865-4427

Butte College

3536 Butte Campus Dr.
Oroville, CA 95965
Tues, Aug 15 5:00-7:00 p.m.
Thurs, Oct 5 5-7:00 p.m.
Wed, Nov 29 5-7:00 p.m.
Linda Cutchen (916) 895-2511 x329

Ukiah General Hospital

275 Hospital Dr.
Ukiah, CA 95482
Mon, July 31 5:00-7:00 p.m.
Mon, Oct 16 1-2:30 p.m.
4-5:30 p.m.
Main Conf Rm
Liz Pouchot (415) 456-8721

Kaiser Hospital — Terra Linda

99 Montecello Road
San Rafael, CA 94939
Wed, July 19 4:00-5:30 p.m.
Tues, Aug 8 4-5:30 p.m.
Liz Pouchot (415) 456-8721

Napa Valley College

2277 Napa Vallejo Hwy.
Napa, CA 94558
Tues, July 25 4:00-5:30 p.m.
Liz Pouchot (415) 456-8721

Sutter Solano Medical Center

300 Hospital Dr.
Vallejo, CA 94589
Mon, July 17 1:00-3:00 p.m.
Wed, Oct 18 1-2:30 p.m.
4-5:30 p.m.
Liz Pouchot/Sandra Troy (415) 456-8721

Mercy General Hospital

4001 J Street
Sacramento, CA 95819
Wed, July 26 11:00-1:00 p.m.
Weds, Oct 25 1-2:30 4-5:30 p.m.
Fri, Aug 11, 4-5:30 p.m.
Nancy Schwartz (916) 427-1960

Sutter Memorial Hospital

52nd and F Streets
Sacramento, CA 95819
Mon, Nov 13 2-4:00 p.m.
Nancy Schwartz (916) 427-1960

Roseville Community Hospital

333 Sunrise Ave.
Roseville, CA 95678
Wed, July 26 2:00-4:00 p.m.
Mon, Oct 9 2-4:00 p.m.
Mon, Nov 27 2-4:00 p.m.
Nancy Schwartz (916) 427-1960

Queen of the Valley Hospital

1000 Trancas St.
Napa, CA 94558
Thurs, Nov 9 1:30-2:30 p.m.
3rd Floor Studio 4-5:00 p.m.
Liz Pouchot (415) 456-8721

Kaiser Hospital — Vallejo

975 Serano Dr.
Vallejo, CA
Mon, Oct 9 12 noon-2:00 p.m.
4:30-6:30 p.m.
Education and Training Room
Sandra Troy (415) 372-0660

Solano Community College

Suisun Valley Rd.
Suisun City, Ca 94585
Tues, Nov 7 12:30-1:30 p.m.
Admin. Board Rm., Bldg. 600
Sandra Troy (415) 372-0660

Northbay Medical Center

1800 Pennsylvania Ave.
Fairfield, CA
Weds, Oct 4 1:30-2:30 p.m.
4-5:30 p.m.
Annex Conference Rooms 3 and 4
Sandra Troy (415) 372-0660

Auburn Faith Hospital

Highway 49
Auburn, CA 95603
Mon, Oct 16 2-4:00 p.m.
Nancy Schwartz (916) 427-1960

Barton Memorial Hospital

4th and South St.
S. Lake Tahoe, CA 95731
Mon, Oct 23 1-4:00 p.m.
Nancy Schwartz (916) 427-1960

St. Joseph's Hospital

1800 N. California St.
Stockton, CA 95204
Thurs, Nov. 16 6-7:00 p.m.
Beverly Eagan (209) 529-4090

San Joaquin General Hospital

Hospital Rd.
Stockton, CA 95200
Thurs, Oct 19 6-7:30 p.m.
Beverly Eagan (209) 529-4090

Kaiser Hospital

2025 Morse Ave.
Sacramento, CA 95825
Mon, Oct 30 2-4:00 p.m.
Nancy Schwartz (916) 427-1960

Lodi Memorial Hospital

Fairmont Ave.
Lodi, CA 95420
Fri, Oct 6 3:30-5:00 p.m.
Beverly Eagan (209) 529-4090

Memorial Medical Center

Briggsmore and Coffee Rd.
Modesto, CA 95355
Mon, Aug 14 4-5:30 p.m.
Fri, Nov 3 3:30-5:00 p.m.
Beverly Eagan (209) 529-4090

College of the Redwoods

7351 Tompkins Hill Road
Eureka, CA 95501
Mon Oct. 28 6:00-8:00 p.m.
Nicki Hoyt (707) 443-8411 x780

Area B

Hayward, San Francisco,
San Jose, Monterey Areas

For more information or room number call the individuals as listed below.

Providence Hospital

3100 Summit
Oakland, CA 94609
Sat, Aug 5 10:00-12 noon
Tues, Aug. 8 4:00-5:30 p.m.
Fri, Nov. 10 1-2:30 pm
Valerie Corpuz (415) 769-9019

El Camino Hospital

2500 Grant Road
Mountain View, CA 94042
Tues, Nov. 14 4-5:30 pm
Sandy Couser (408) 427-3215

Gavilan College

5055 St. Theresa Blvd.
Gilroy, CA 95020
Room PH 101
Mon, July 24 4:00-5:00 p.m.
Wed, Sept. 20 4-5:00 pm
Kaye Bedell (408) 848-4769

Good Samaritan Hospital

2425 Samaritan Drive
San Jose, Ca 95124
Wed, July 12 4:00-6:00 p.m.
Sat, Oct. 7 1:00-3:00 p.m.
Sandy Couser (408) 427-3215

Mills Memorial Hospital

100 S. San Mateo Dr.
San Mateo, Ca 94491
Tues, Aug 15 4:00-6:00 p.m.
Sat, Sept. 30 12:30-2:00 p.m.
Sandy Couser (408) 427-3215

Seton Medical Center

1900 Sullivan
Daly City, Ca 94015
Tues, Aug 29 1:00-2:30 p.m.
Tues, Oct 10 4:00-5:00 p.m.
Ruth Pease (415) 283-9556

Veterans Administration Med. Center

42nd St. & Clement St.
San Francisco, CA 94121
Nurs. Lounge, Bldg. 203
Room 1A-27
Sat, July 27 10:00-11:30 a.m.
Sat, Nov. 4 10:00-11:00 a.m.
Ruth Pease (415) 283-9556

Salinas Valley Memorial Hospital

450 E. Romie Lane
Salinas, CA 93901
Inservice Room
Thurs, Oct. 12 1:00-2:00 p.m.
Judy Snyder (408) 848-4769

St. Rose Hospital

27200 Calaroga Ave.
Hayward, CA 94545
5th Fl. Classroom
Wed, Sept. 6 1:30-3:00 p.m.
Wed, Sept. 6 3:45-5:00 p.m.

BS, NURSING—ORIENTATIONS (cont'd)

Children's Hospital of San Francisco
3700 California
San Francisco, CA 94118
Tues, July 18 1:00-2:30 p.m.
Sat, Sept. 23 10:00-11:00 a.m.
Ruth Pease (415) 283-9556

Dominican Hospital
1555 Soquel Ave.
Santa Cruz, CA 95065
Thurs, Aug. 24 4:00-5:00 p.m.
Sat, Nov. 4 11:00-12 noon
Judy Snyder (408) 848-4769

Watsonville Hospital
Green Valley and Hollahan Rd.
Watsonville, CA 95077
Freedom East Room
Sat, Aug. 19 1:00-3:00 p.m.
Tues, Oct. 3 6:00-7:00 p.m.
Judy Snyder (408) 848-4769

Washington Hospital
2000 Mowry Ave.
Fremont, CA 94538
Newark-Union City Room
Wed, Sept. 13 7:00-9:00 p.m.
Valerie Corpuz
(415) 769-9019

Children's Hospital Medical Center
747 52nd St.
Oakland, CA 94609
Nurs. Ed. Classroom
Wed, Oct. 11 1:30-3 p.m.
Wed, Oct. 11 3:45-5 p.m.
Valerie Corpuz
(415) 769-9019

Kaiser Permanente Medical Center
1425 S. Main St.
Walnut Creek, CA 94595
South Wing Classroom
Wed, Nov. 8 8:30-9:30 a.m.
Wed, Nov. 15 2:30-3:30 p.m.
Wed, Nov. 15 4:30-5:30 p.m.
Valerie Corpuz
(415) 769-9019

St. Mary's Hospital and Medical Center
450 Stanyon St.
San Francisco, CA 94110
Tower Bldg, 3E Classroom
Tues, Sept. 26 2-3 p.m.
Tower Bldg 8E Conference Room
Fri, Dec. 1 10:30-11:30 a.m.
Fri, Dec. 1 11:30-12:30 p.m.
Ruth Pease
(415) 283-9556

John Muir Memorial Hospital
1601 Ygnacio Valley Blvd.
Walnut Creek, CA 94598
185 La Casa Via
Sat, Dec. 9 10:30-12 noon

Alameda Hospital
2070 Clindon Avenue
Alameda, CA 94501
Wed, Aug. 16 1:30-3:00 p.m.
Wed, Aug. 16 3:30-5:00 p.m.
Valerie Corpuz (415) 769-9019

Veterans Administration Hospital
150 Muir Road
Martinez, CA 94553
Sat, July 22 10:00-12 noon
Rm E-127
Valerie Corpuz (415) 769-9019

Area C San Luis Obispo, Fresno, Bakersfield Areas

For more information or room number call
the individuals listed.

Atascadero State Hospital
P.O. Box A
Atascadero, CA 93422
Thurs, Sept. 14 3:30-5:00 p.m.
Muriel Shaul
(805) 544-7150

Marian Medical Center
1400 E. Church St.
Santa Maria, CA 93454
Thurs., Oct. 12 7:00-8:00 p.m.
Muriel Shaul (805) 544-7150

Tulare District Hospital
869 N. Cherry
Tulare, CA 93274
Tue, Sept. 5 10:00-12:00 noon
Tue, Oct. 24 10:00-12 noon
Tue, Nov. 12 1:00-3:00 p.m.
Greta Wong (209) 734-0601

Kaweah Delta Hospital
400 Mineral King
Visalia, CA 93277
Tues, Sept. 19 1:00-3:00 p.m.
Tues, Nov. 7 10:00-12 noon
Mon, Aug. 7 4:30-5:30 p.m.
Colleen Ehrenberg (805) 544-7150

Merced Community Medical Center
301 E. 13th St.
Merced, CA 93540
Wed, Sept. 6 3:30-5:00 p.m.
Wed, Nov. 1 3:30-5:00 p.m.
Tue, Aug. 8 11:00-12 noon
Colleen Ehrenberg (805) 544-7150

Delano Regional Medical Center
1401 Garces Hwy
Delano, CA
Mon, Aug. 7 1:00-2:00 p.m.
Colleen Ehrenberg (805) 544-7150
Tues, Oct. 10 10:00-12 noon
Tues, Dec. 12 1:00-3:00 p.m.
Greta Wong
(209) 734-0601

Sierra Vista Regional Medical Center
1010 Murray St.
San Luis Obispo, CA 93401
Thu, July 13 4:00-5:00 p.m.
Mon, Nov. 6 4-5 p.m.
Colleen Ehrenberg (805) 544-7150

Kaiser Permanente Medical Center
4785 N. First St.
Fresno, CA 93710
Tue, Sept. 5 6-8 p.m.
Tue, Oct. 3 6-8 p.m.
Tue, Nov. 7 6-8 p.m.
Tue, Dec. 5 6-8 p.m.
Mary Banigan
(209) 435-3516

Mercy Hospital
2740 M St.
Merced, CA 95340
Wed, Oct. 4 3:30-5 p.m.
Wed, Dec. 6 3:30-5 p.m.
Mary Banigan
(209) 435-3516

Sacred Heart Hospital
1025 N. Douty
Hanford, CA 93230
Thur, Oct. 12 3-5 p.m.
Mary Banigan
(209) 435-3516

San Luis Obispo General Hospital
2180 Johnson Ave.
San Luis Obispo, CA 93401
Annex
Wed, Aug. 30 3-4 p.m.
Muriel Shaul
(805) 544-7150

Kern County Medical Center
1830 Flower
Bakersfield, CA 93303
Thurs, Oct. 26 3:00-4:30 p.m.
Greta Wong (209) 734-0601

Mercy Hospital
2215 Truxton Ave.
Bakersfield, CA 93305
Mon, Sept. 18 2:00-3:30 p.m.
Mon, Nov. 20 1:00-3:30 p.m.
Mary Banigan/Carol Drake
(209) 435-3516

Twin Cities Community Hospital
1100 Las Tablas Rd.
Templeton, CA 93465
Mon, Dec 11 4-5 p.m.
Muriel Shaul
(805) 544-7150

Area D Santa Barbara/Ventura, San Fernando Valley, Lancaster Areas

For more information or room number call
the individuals as listed below.

St. Francis Hospital
221 E. Micheltonema
Santa Barbara, CA 93103
Wed, Aug. 2 4:00-5:00 p.m.
Thur, Nov. 30 5-6:30 p.m.
Barbara Gutmann (805) 965-0581 x284

Santa Barbara City College
721 Cliff Dr.
Santa Barbara, CA 93109
Mon, Oct. 30 2:30-4 p.m.
Thur, Dec. 14 2:30-4 p.m.
(805) 965-0581 x284
Barbara Gutmann

Vista Del Mar Hospital
801 Seneca St.
Ventura, CA 93001
1st Floor Classroom
Sat, Aug. 5 10-11:30 a.m.
Sat, Aug. 5 11-2:30 p.m.
Tue, Dec. 12 5-6:30 p.m.
Peggy Pegg (805) 644-4707

Pleasant Valley Community Hospital
309 Antonio Ave.
Camarillo, CA 93010
Mon, Aug. 28 10-12 noon
Peggy Pegg (805) 644-4707

**Kaiser Permanente Medical Center —
Woodland Hills**
5801 DeSoto Ave.
Woodland Hills, CA 91367
Mon, Aug. 14 3-4:30 p.m.
Susan Opas (818) 885-5403

Northridge Medical Center
18300 Roscoe Blvd.
Northridge, CA 91325
Tues, Aug 1 5:00-6:00 p.m.
Wed, Dec. 6, 5-6:30 p.m.
Susan Opas (818) 885-5403

Antelope Valley Community College
3041 W. Ave. K
Lancaster, CA 93534
Wed, July 19 2:00-4:00 p.m.
Thur, Aug 10 2-2:30 p.m.
Thur, Aug. 10 4-5:30 p.m.
Fri, Dec. 1 2-3:30 p.m.
Fri, Dec. 1 4-5:30 p.m.
Nancy Gregory (805) 943-3268

BS, NURSING—ORIENTATIONS (cont'd)

Olive View Medical Center
14445 Olive View Drive
Sylmar, CA 91342
Room TBA
Wed, July 26 4:00 p.m.
Wed, Dec. 13 5-6:30 p.m.
Susan Opas (818) 885-5403

Kaiser-Panorama City
13652 Cantera St.
Panorama City, CA 91402
Fri, Sept. 29 1-2:30 p.m.
Susan Opas
(818) 885-5403

Sherman Oaks Hospital
4929 Van Nuys Blvd.
Sherman Oaks, CA 91403
Wed, Sept. 13 4-5:30 p.m.
Susan Opas
(818) 885-5403

Ridgecrest Community Hospital
1061 China Blvd.
Ridgecrest, CA 93555
Fri, Nov 10 2-3:30 p.m.
Fri, Nov 10 4-5:30 p.m.
Nancy Gregory
(805) 943-3268

Goleta Valley Hospital
351 S. Patterson Ave.
Santa Barbara, CA 93111
Thur, Nov. 16 1-3:00 p.m.
Barbara Gutmann
(805) 965-0581 ext 284

Santa Barbara Cottage Hospital
Pueblo at Bath St.
Santa Barbara, CA 93102
Thur, Aug. 31 4-5:30 p.m.
Barbara Gutmann
(805) 965-0581 ext. 284

Southern Inyo Hospital
501 E. Locust St.
Lone Pine, CA 93545
Thurs, July 20 4:00 p.m.
Conference Room
Nancy Gregory (805) 943-3628

St. John's Medical Center
333 North F St.
Oxnard, CA 93030
Tues, Dec. 12 10:00-12 noon
Peggy Pegg (805) 644-4707

Los Robles Regional Medical Center
215 W. Janss Road
Thousand Oaks, CA 91360
Wed, August 9 5:00-6:30 p.m.
Sat, December 9 10:00-11:30 a.m.
Peggy Pegg (805) 644-4707

Area E

Greater Los Angeles Area

For further information or room number call:
Mary Tedrow at (213) 516-4067

Kaiser Permanente Medical Center — Sunset
4867 Sunset Blvd.
Los Angeles, Ca 90027
Wed, July 26 5:00 p.m.
Tues, Oct 17 4 p.m.
In hospital at 4867 Sunset. Sign posted in Lobby at info desk. Free parking at 1549 Edgemont parking structure. Inform gate attendant you are attending a nursing class.
Mary Tedrow (213) 516-4067

Huntington Memorial Hospital
100 Congress St.
Pasadena, CA 91105
Mon, July 24 6:30 p.m.
Thurs, Sept 7 1 p.m.
Mon, Nov 27 1-2 p.m.
4-5 p.m.
Room posted at entrance, Lavinia Bldg.
Mary Tedrow (213) 516-4067

St. John's Hospital and Health Center
1328 23rd Street
Santa Monica, CA 91324
Wed, July 19 5:30 p.m.
Tues, Aug 8 2 p.m.
Room posted at info desk
Mary Tedrow (213) 516-4067

Glendale Adventist Medical Center
1509 Wilson Terrace
Glendale, Ca 91206
Room Posted at Info Desk
Mon, July 10 5:30 p.m.
Tues, Oct 24 4-5 p.m.
Thurs, Sept 7 4 p.m. and 6 p.m.
Tues, Nov 7 3:30 p.m.
Mary Tedrow (213) 516-4067

Kaiser Permanente Hospital West Los Angeles
6051 Cadillac Ave
West Los Angeles, CA 90034
Tues, Aug 29 2 p.m. and 5 p.m.
Mon, Sept 11 3:30 p.m.
Basement Medical Offices
Mary Tedrow (213) 516-4067

LA County/USC Medical Center
1200 N. State St.
Los Angeles, CA 90033
Wed, Nov 1
Room Posted Info Desk, Muir Hall
Mary Tedrow (213) 516-4067

Daniel Freeman Memorial Hosp.
333 N. Prairie Ave.
Inglewood, Ca 90301
Wed, Nov 8 1-2 p.m.
4-5 p.m.
Room Posted Info Desk, Lobby
Mary Tedrow (213) 516-4067

Veteran's Administration Hospital — Brentwood
Administration Bldg. #218
Eisenhower St. Off Wilshire, 405 Fwy
Tues, Nov 21 3:30 p.m.
Personnel Classroom
Mary Tedrow (213) 516-4067

Area F

Long Beach, Dominguez Hills Areas

For further information or room number call:
Angela Albright at (213) 516-4002.

Kaiser Permanente — Bellflower
9400 E. Rosecrans Blvd.
Bellflower, CA 90706
Mon, July 24, 4-5 p.m.
Mon, Aug 14 6:00-7:00 p.m.
Sat, Oct. 21 3:00-4:00 p.m.
Angela Albright (213) 516-4002

Harbor-UCLA Medical Center
100 W. Carson Street
Torrance, CA 90504
Wed, Oct 11, 2-3 p.m.

CSU Dominguez Hills
1000 E. Victoria St.
Carson, CA 90747
SNP Conf. Rm.
Mon, Aug 28 3:00-5:00 p.m.
Angela Albright (213) 516-4002

Memorial Medical Center of Long Beach
2801 Atlantic Ave.
Long Beach, CA 90801
Wed, Aug 16, 2-3 p.m.
Angela Albright (213) 516-4002

Little Company of Mary Hospital
4101 Torrance Blvd.
Torrance, CA 90503
Wed, Dec 6, 3:30-4:30 p.m.
Angela Albright (213) 516-4002

Gardena Memorial Hospital
1145 Redondo Beach Blvd.
Gardena, CA
Wed, Oct 18, 4-5 p.m.
Angela Albright (213) 516-4002

Torrance Memorial Hospital
3330 W. Lomita Blvd.
Torrance, CA 90505
Wed, Nov 8, 2-3 p.m. and 3-4 p.m.
Angela Albright (213) 516-4002

Presbyterian Intercommunity Hospital
12401 E. Washington Blvd.
Whittier, CA 90632
Mon, Aug 7, 2-3 p.m. and 3-4 p.m.
Angela Albright, (213) 516-4002

Long Beach Community Hospital
1720 Termino Ave.
Long Beach, CA
Wed, Sept 13, 2-3 p.m. and 3-4 p.m.
Angela Albright, (213) 516-4002

Martin Luther King/Drew Medical Center
12021 Wilmington
Los Angeles, CA 90059
Mon, July 31, 2-3 p.m. and 3-4 p.m.
Angela Albright, (213) 516-4002

Kaisers Harbor City
25825 S. Vermont
Harbor City, CA
Wed, Dec 6, 7-8 p.m.
Angela Albright, (213) 516-4002

Downey Community Hospital
11500 Brookshire Ave.
Downey, CA 90241
Wed, Dec 13, 2-3 p.m. and 3-4 p.m.
Angela Albright, (213) 516-4002

Pacific Hospital
2776 Pacific Ave.
Long Beach, CA 90806
Wed, October 18 4:00-5:00 p.m.
Angela Albright (213) 516-4002

Veterans Administration Hospital
5901 E. 7th St.
Long Beach, CA 90806
Wed, September 6 2:00-3:00 p.m. Rm 211
Wed, September 6 4:00-5:00 p.m. Rm 210/211
Brenda Hanson-Smith (213) 516-4002

St. Francis Hospital of Lynwood
3630 E. Imperial Hwy.
Lynwood, CA 90262
Wed, October 25 2:00-3:00 p.m.
Angela Albright (213) 516-4002

BS, NURSING—ORIENTATIONS (cont'd)

Area G

Fullerton, Fontana, Riverside,
Pomona, Victorville/Apple Valley,
Hemet, Palm Springs Areas

For further information or room number call: Laura Inouye at (213) 516-4005 or in Orange County Joanne Gray at (714) 828-7066

Anaheim Memorial Hospital
1111 W. La Palma Avenue
Anaheim, CA 92803
Mon, Aug 3 3:00-4:00 p.m.
Thurs Sept. 21 3:00-4:30 p.m.
Joanne Gray (714) 828-7066

Hoag Memorial Hospital
301 Newport Blvd.
Newport Beach, CA 92663
Thurs Oct. 12 3:00-4:30 p.m.
Laura Inouye (213) 516-4005

Saddleback Hospital
24451 Health Center Drive
Laguna Hills, CA 92653
Wed, Aug. 2 3:00-4:00 p.m.
Thurs, Sept. 14 3:00-4:30 p.m.
Joanne Gray (714) 828-7066

Mission Viejo Community Center
27700 Medical Center Road
Mission Viejo, CA 92691
Mon, July 13 4:00-5:00 p.m.
Laura Inouye (213) 516-4005

**Pomona Valley Hospital
Medical Center**
1798 N. Garey Ave.
Pomona, CA 91767
Mon, July 25 4:30-5:30 p.m.
Wed Sept. 27 7:30-9 p.m.
Wed Nov. 29 7:30-9 p.m.
Room location at information desk
Laura Inouye (213) 516-4005

Hemet Valley Medical Center
1117 E. Devonshire
Hemet, CA 92343
Thu., July 20 12-1:00 p.m.
3:00-4:00 p.m.
Sat Sept. 9 2-3 p.m.
Sat Oct. 7 2-3 p.m.
Laura Inouye (213) 516-4005

St. Mary's Desert Valley Hospital
18300 Highway 18
Apple Valley, CA 92307
OB Conference Room
Tues Sept. 12 4:30-5:30 p.m.
Tues Oct. 3 4:30-5:30 p.m.
Laura Inouye (213) 516-4005

Kaiser Hospital-Fontana
9961 Sierra Ave.
Fontana, CA 92335
Fri Sept. 8 1:30-2:30 p.m.
Laura Inouye (213) 516-4005

San Clemente Hospital
654 Camino De Los Mares
San Clemente, CA 92672
Community Development Center
Thurs, Sept. 28 2-3 p.m.
Laura Inouye (213) 516-4005

Eisenhower Medical Center
39000 Bob Hope Dr.
Rancho Mirage, CA 92270
3 East Conference Room
Mon, Oct. 23 1-2:30 p.m.
Laura Inouye (213) 516-4005

Kaiser Permanente-Anaheim
441 N. Lakeview
Anaheim, CA 92804
Thurs, Nov. 9 7-8:30 p.m.
Laura Inouye (213) 516-4005

Western Medical Center
11001 North Tustin Ave.
Santa Ana, CA
Thurs, Dec. 7 7-8:30 p.m.
Laura Inouye (213) 516-4005

South Coast Medical Center
31872 Coast Hwy.
Laguna Beach, CA 92697
Thurs, Dec. 14 2-3:30 p.m.
Laura Inouye (213) 516-4005

Jerry L. Pettis Memorial VA Hospital
11201 Benton St.
Loma Linda, CA 92357
Fri, Aug. 4 5:00-6:00 p.m.
Fri, Aug. 4 7:00-8:00 p.m.
4th Floor classroom
Laura Inouye (213) 516-4005

Area H

San Diego, North County,
El Centro Areas

For more information and room number call the individuals listed.

Palomar Hospital
550 Grand Avenue
Escondido, CA 92025
Mon, Aug 7 1:00 p.m.
Barbara Trent (619) 471-4619

Tri City Hospital
4002 Vista Way
Oceanside, CA 92056
Mon, Aug 7 11:00 a.m.
Barbara Trent (619) 471-4619

Pomerado Hospital
15615 Pomerado Rd.
Poway, CA 92064
Mon, Aug 7 3:00 p.m.
Barbara Trent (619) 471-4619

Scripps Clinic
10656 Torrey Pines Rd.
La Jolla, CA 92037
Library, 411A
Thurs, Aug 3 2:00-4:00 p.m.
Anna Mitchell (619) 528-6053

Scripps Chula Vista
435 H St.
Chula Vista, CA
Tu, July 11 2:00-4:00 p.m.
Anna Mitchell (619) 528-6053

San Luis Rey Hospital
1015 Devonshire Dr.
Encinitas, CA
Thurs, Aug 10 1:30 p.m.
Barbara Trent (619) 471-4619

Scripps Memorial Encinitas
354 Santa Fe Dr.
Encinitas, CA
Thurs, Aug 10 2:30 p.m.
Barbara Trent (619) 471-4619

Pioneer Memorial Hospital
207 W. Legion Rd.
Brawley, CA 92227
Wed, Aug 9 1-4 p.m.
Nursing Administration
Ellen Saxe (619) 352-8320 x348

Imperial Valley College
380 E. Aten Rd.
Imperial, CA 92251
Wed, Aug 23 1-4 p.m.
Nursing Learning Center
Ellen Saxe (619) 352-8320 x348

Community Hospital of Chula Vista
751 Medical Center Court
Chula Vista, CA 92010
Wed, Aug 2 3 p.m.
Basement Nursing Educ.
Anna Mitchell (619) 528-6053

Alvarado Hospital Medical Center
6655 Alvarado Rd
San Diego, CA 92120-2729
Tues, Aug 1, 3 p.m.
Nsg. Ed Classroom
Anna Mitchell (619) 528-6053

Mercy Hospital and Medical Center
4077 5th Ave
San Diego, CA 92103
Tues, July 25, 7 p.m.
Clinic Conf Rm I
Anna Mitchell (619) 528-6053

UCSD Medical Center
225 Dickinson St.
San Diego, CA 92103
Mon, Oct 9, 3 p.m.
1st F1 Classroom
Anna Mitchell (619) 528-6053

Kaiser Hospital
4646 Mission Gorge Rd.
San Diego, CA 92120
Mon, Sept 25, 3 p.m.
Annex Bldg, Classroom A-B
Anna Mitchell (619) 528-6053

El Centro Regional Medical Center
1415 West Ross
El Centro, CA
Wed, Aug 16 1-4 p.m.
Wed, Sept 6 4 p.m.
Nsg. Ed. Classroom
Ellen Saxe (619) 352-8320 x348

Alvarado Hospital Medical Center
6655 Alvarado Road
San Diego, CA 92120
Tues, Aug. 1 3:00 p.m.
Nursing Education Classroom
Anna Mitchell (619) 528-6053

BS, NURSING — ADVISEMENT SESSIONS

Advisement Sessions for Currently Enrolled Students

Area A

Eureka, Redding, Chico, Sonoma, Ukiah, Marin, Napa, Solano, Sacramento, Stockton, Modesto

For further information call: Liz Pouchot at (415) 456-8721.

Shasta College

1065 N. Old Oregon Trail
Redding, CA 96003
T-Th 5:00-6:00 p.m. By appointment
Jan Dinkel (816) 865-4427

Butte College

3536 Butte Campus Dr.
Oroville, CA 95965
2nd & 4th Monday of each month
5:00-6:00 p.m. By appointment
Linda Cutchen (916) 895-2511 x 329

Ukiah General Hospital

275 Hospital Dr.
Ukiah, CA 95482
OB Conf. Rm.
Monday, October 16 10:00 a.m.-1:00 p.m.
Liz Pouchot (415) 456-8721

Kaiser Hospital-Terra Linda

99 Monticello Road
San Rafael, CA 94939
Monday, October 30
1:00-5:00 p.m.
Liz Pouchot (415) 456-8721

Napa Valley College

Napa Valley Highway
Napa, CA
Library
Wednesday, November 1 1:00-5:00 p.m.
Liz Pouchot (415) 456-8721

Sutter Solano Medical Center

300 Hospital Drive
Vallejo, CA 94589
Tower Classroom 3A
Wednesday, October 18
2:30 p.m.-4:00 p.m.
Sandra Troy (415) 372-0660

Kaiser Hospital-Vallejo

Vallejo CA
Education and Training Room
Monday, October 9, 1989 2:30-4:30 p.m.
Sandra Troy (415) 372-0660

Solano Community College

Suisun Valley Road
Suisun City, CA 94585
Administration Board Room
Tuesday, November 7 11:00 a.m.-12:30 p.m.
Sandra Troy (415) 372-0660

Sacramento Area Office

7543 Henrietta Dr.
Sacramento, CA 94822
Tuesday and Thursday evenings
5:00-6:00 p.m. and
Call for indiv. appointment
Nancy Schwartz (916) 427-1960

Lodi Memorial Hospital

Fairmont Avenue
Lodi, CA 95420
Friday, October 6 5:00-6:00 p.m.
Beverly Eagan (209) 529-4090

St. Joseph's Hospital

1800 N. California St.
Stockton, CA 95204
Thursday, November 16 7:30-8:30 p.m.
Beverly Eagan (209) 529-4090

Modesto Junior College

435 College Avenue
Modesto, CA 95350
Counseling Office
Thursday, Sept. 28 6:00-8:00 p.m.
Thursday, Oct. 12 6:00-8:00 p.m.
Thursday, November 9 6:00-8:00 p.m.
Thursday, December 7 6:00-8:00 p.m.
Call (209) 575-6080 for appointment
Beverly Eagan (209) 427-1960

Area B

Hayward, Monterey, San Francisco, San Jose Areas

Gavilan College

5055 St. Theresa Blvd.
Gilroy, CA 95020
Room TBA
Tues., 6-8 p.m. by appt., Judy Snyder
M-F 10-11 a.m., Kay Bedell
(408) 848-4769

Providence Hospital

3100 Summit
Oakland, CA 94629
Conf. Rm. A
Friday, September 1 12-1:30 p.m.
Friday, December 8 12-1:30 p.m.
Valerie Corpuz (415) 769-9019

Children's Hospital

3700 California
San Francisco, CA 94118
Saturday, September 23
11:00 a.m.-1:00 p.m.
Ruth Pease (415) 283-9556

Mills Memorial Hospital

100 S. San Mateo Dr.
San Mateo, CA 94491
Saturday, September 30 2:00-4:00 pm.
Sandy Couser (408) 427-3215

Seton Medical Center

1900 Sullivan
Daly City, CA 94015
Tuesday, November 7 2:00-4:00 pm.
Ruth Pease (415) 283-9556

Good Samaritan Hospital

2425 Samaritan Dr.
San Jose, CA 95124
Saturday, October 7 10:00 a.m.-12 noon
Sandy Couser (408) 427-3215

St. Rose Hospital

27200 Calaroga Ave.
Hayward, CA 94545
Nurs. Ed. Classroom
Wednesday, September 6 3:00-3:45 p.m.
Valerie Corpuz (415) 769-9019

Children's Hospital Medical Center

747 52nd St.
Oakland, CA 94609
Nurs. Ed. Classroom
Wednesday, October 11
3:00-3:45 p.m.
Valerie Corpuz
(415) 769-9019

El Camino Hospital

2500 Grant Rd.
Mountain View, CA 94042
Tuesday, October 24 4:00-6:00 p.m.
Sandy Couser (408) 427-3215

VA Medical Center

42nd & Clement
San Francisco, CA
1A27 (Nurses' Lounge)
Saturday, November 4 11:00 a.m.-1:00 p.m.
Ruth Pease (415) 283-9556

SNP Hayward-Area Office

632 Pacific Avenue
Alameda, CA 94501
Mon., Oct. 30 7:00 p.m.-8:30 p.m.
Fri., Nov. 17 10:00 a.m.-12:30 p.m.
Fri., Dec. 1 10:00 a.m.-12:30 p.m.
Valerie Corpuz (415) 769-9019

Alta Bates-Herrick

2001 Dwight Way
Berkeley, CA 94704
Rm. 3389
Monday, November 6 1:00-6:00 p.m. and TBA
Ruth Pease (415) 283-9556

BS, NURSING — ADVISEMENT SESSIONS (cont'd)

Area C

Fresno, San Luis Obispo Bakersfield Areas

Calif. Nurses Assoc. Region 5

487 W. Shaw, Suite B3
Tuesday, Sept. 5, 12, 19, 26
2:00-5:00 p.m.
October 3, 10, 17, 24, 31
2:00-5:00 p.m.
November 7, 14, 21, 28
2:00-5:00 p.m.
December 5, 12
2:00-5:00 p.m.
Mary Banigan/Carol Drake (209) 435-3516

Delano Regional Medical Center

1401 Garces Hwy.
Delano, CA
Tuesday, October 10 1:00-4:00 pm.
Tuesday, December 12 9:00 a.m.-12 noon
Greta Wong (209) 734-0601

Merced Community College

Community Services Dept.
Student Center Bldg.
3600 M Street
Merced, CA 96348-2898
Wednesday, September 6
1:00-3:00 p.m.
Wednesday, October 4
1:00-3:00 p.m.
Wednesday, November 11
1:00-3:00 p.m.
Wednesday, December 6 1:00-3:00 p.m.
Mary Banigan/Carol Drake (209) 435-3516

Tulare District Hospital

869 N. Cherry
Tulare, CA 93274
Tuesday, September 9 1:00-5:00 p.m.
Tuesday, October 24 1:00-4:00 p.m.
Tuesday, November 21 9 a.m.-12 noon
Greta Wong (209) 734-0601

Kaweah Delta Hospital

400 Mineral King
Visalia, CA 93277
Tuesday, September 12 2:00-5:00 p.m.
Tuesday, September 19 9 a.m.-12 noon
Tuesday, September 26 2:00-5 p.m.
Tuesday, October 3, 17, 31
2:00-5:00 p.m.
Tuesday, November 7, 14, 28
2:00-5:00 p.m.
Tuesday, December 5, 19
2:00-5:00 p.m.
Greta Wong (209) 734-0601

Mercy Hospital

2215 Truxton Ave.
Bakersfield, CA 93305
Monday, September 18 12:00-1:30 p.m.
Monday, November 20, 11:00-12:30 p.m.
Mary Banigan/Carol Drake (209) 435-3516

Kern County Medical Center

1830 Flower
Bakersfield, CA 93305
Thursday, Oct. 26 1:00-2:30 p.m.
Greta Wong (209) 734-0601

Cuesta College

P.O. Box 8106
San Luis Obispo, CA 93403-8106
Rm. 2323
Every Wednesday 10:00 a.m.-2:00 p.m.
Or by Appt.
Colleen Ehrenberg (805) 544-7150

Cuesta College

P.O. Box 8106
San Luis Obispo, CA 93403-8106
Rm. 2323
Monday, August 28
10:00-2:00 p.m.
Monday, September 4, 11, 18
10:00 a.m.-2:00 p.m.
Monday, October 2, 9, 16, 23, 30
10:00 a.m.-2:00 p.m.
Monday, November 6, 13, 20, 27
10:00 a.m.-2:00 p.m.
Monday, December 4, 11
10:00 a.m.-2:00 p.m.
Muriel Shaul (905) 544-7150

Area D

Santa Barbara, Ventura, San Fernando Valley, Sylmar, Valencia, Lancaster/Bishop Areas

Santa Barbara City College

721 Cliff Dr.
Santa Barbara, CA 93109
Rm A 162
Group Sessions Mon. 10:00-2:00 p.m.
and Individual by Appointment
Barbara Gutmann (805) 965-0581 ext. 284
For appt. call Marie (805) 955-0581 ext. 547

Ventura College

4667 Telegraph Road
Ventura, CA 93003
Rm O-117
Tuesday, 10:00-3:00 by appointment
Peggy Pegg (805) 644-4707

Moorpark College

7075 Campus Rd.
Moorpark, CA 93021
Rm AX-1
September 8 10:00-11:30 a.m. by individual
appointment
1:30-3:00 group advisement
12 noon-2:00 p.m. by individual appointment
Nov. 10 10:00 a.m.-1:00 p.m. by individual appt.
Dec. 8 10:00 a.m.-1:00 p.m. by individual appt.

College of the Canyons

26455 N. Rockwell Canyon Rd.
Valencia, CA 91355
Counseling Office
By appointment 3rd Thurs each month
11:00-2:00 p.m.
Peggy Pegg
For appointments call:
Debbie Barstow (805) 259-7800 ext 287

Northridge Medical Center

18300 Roscoe
Northridge, CA 91325
Statewide Nursing Office
Wednesday and by appointment
Susan Opas (818) 885-5403

Antelope Valley College

3041 West Avenue K
Lancaster, CA 93534
Rm. 142-F
Fri. and by appointment
Nancy Gregory (805) 943-3268

Area E

Greater Los Angeles Area

Kaiser Permanente West Los Angeles

6501 Cadillac Ave.
West Los Angeles, CA 90034
Basement, Medical Offices
Monday, Sept. 11 5:30 p.m.
ACT/PEP Advisement
Mary Tedrow (213) 516-4067

Glendale Adventist

1509 Wilson Terrace
Glendale, CA 91206
Rm. posted at information desk
Tuesday, October 24 2:30-3:30 p.m.

St. John's Hospital & Health Center

1328 23rd Street
Santa Monica, CA 91324
Rm. - Ask at info. desk in the lobby
Wednesday, September 20 4:00-5:00 p.m.

LA Co/USC Medical Center

1200 N. State Street
Los Angeles, CA 90033
Rm. posted at information desk
Wednesday, November 1 2:00-4:00 p.m.

Veterans Administration Brentwood

Wilshire at the 405 Freeway
Bldg., 218 on Eisenhower
Personnel Classroom
Tuesday, November 1
6:00-7:00 p.m.

Kaiser Permanente Medical Center, Sunset

1515 N. Vermont
Los Angeles, CA 90027
4th Floor Sign Posted
Tuesday, October 17 6:30-7:30 p.m.

Huntington Memorial

100 E. Congress
Pasadena, CA 91105
Rm. posted at Entrance Lavinia Bldg.
Monday, November 27 2:30-4:00 p.m.

Daniel Freeman Memorial

333 N. Prairie
Inglewood, CA
Sign Posted at Hospital info. desk
Wednesday, November 11 2:00-4:00 p.m.

BS, NURSING — ADVISEMENT SESSIONS (cont'd)

Area F

Dominguez Hills Long Beach Areas

CSU Dominguez Hills

1000 E. Victoria St.
Carson, CA
SNP Conference Room
Wednesday, September 27
1:00-2:00 p.m., 4:00-5:00 p.m.
Angela Albright (213) 516-4002

Memorial Medical Center of Long Beach

2801 Atlantic Avenue
Long Beach, CA 90801
Monday, October 23 3:00-4:00 p.m.
Angela Albright (213) 516-4002

Martin Luther King-Drew Med Center

12021 Wilmington
Los Angeles, CA 90059
Tuesday, August 29 2:00-3:00 p.m.
Angela Albright (213) 516-4002

Harbor UCLA Medical Center

1000 W. Carson
Torrance, CA 90509
Wednesday, September 13 3:00-4:00 p.m.
Angela Albright (213) 516-4002

Kaiser Bellflower Medical Center

9400 E. Rosecrans Blvd.
Bellflower, CA 90706
Saturday, October 21 3:00-4:00 p.m.
Angela Albright (213) 516-4002

Kaiser Harbor City

25825 S. Vermont
Harbor City, CA
Wednesday, August 30 3:00-4:00 p.m.
Brenda Hanson-Smith (213) 516-4002

Kaiser Bellflower Medical Center

9400 E. Rosecrans
Bellflower, CA 90706
Monday, July 24 3:00-4:00 p.m.
Angela Albright (213) 516-4002

Area G

Fontana, Fullerton, Pomona, Hemet, Riverside, Victorville/Apple Valley Areas

Kaiser Permanente-Fontana

9961 Sierra Ave.
Fontana, CA 92335
Bldg. 9
Friday, September 8
10:00 a.m.-12 noon
Annette Adams (714) 829-2510

Saddleback Hospital

2445 Health Center Dr.
Laguna Hills, CA
Thursday, September 14 4:30-5:30 p.m.
Joanne Gray (714) 828-7066

Pomona Valley Hospital Medical Center

1798 N. Garey Ave.
Pomona, CA 91767
Wednesday, September 27
6:30-7:30 p.m.
Wednesday, November 29
6:30-7:30 p.m.
Louise Agos (714) 865-9571

St. Mary's Desert Valley Hospital

18300 Hwy. 28
Apple Valley, CA 92307
OB Conf. Rm.
Tuesday, September 12 3:30-4:30 p.m.
Tuesday, Oct. 3 3:30-4:30 p.m.
Kathy Werle (619) 245-6228

Hemet Valley Hospital

1117 E. Devonshire
Hemet, CA 92343
Tower 2, 5th Fl. Instructor's Offc.
Saturday, October 7 3:00-4:00 p.m.
Saturday, November 4 2:00-3:00 p.m.
Katie Daugherty (714) 927-7889

Eisenhower Medical Center

39000 Bob Hope Dr.
Rancho Mirage, CA 92770
Monday, October 23 2:30-3:30 p.m.
Laura Inouye (213) 516-4005

CSU Dominguez Hills

1000 E. Victoria St.
Carson, CA 90474
SNP Conf. Room
Friday, September 22
12 noon-1:00 p.m.
Friday, October 20
12 noon-1:00 p.m.
Friday, November 3
12:00 noon-1:00 p.m.
Laura Inouye (213) 516-4005

Anaheim Memorial Hospital

1111 W. La Palma Ave.
Anaheim, CA 92803
Thursday, September 21 4:30-5:30 p.m.
Laura Inouye (213) 516-4005

Hoag Memorial Presbyterian Hospital

301 Newport Beach Blvd.
Newport Beach, CA 92668
Thursday, October 12
4:30-5:30 p.m. Call for appt.
JoAnne Gray (714) 828-7066

Kaiser Permanente-Anaheim

441 N. Lakeview
Anaheim, CA 92087
Thursday, November 9
8:30-9:30 p.m. Call for appt.
JoAnne Gray (714) 828-7066

Kaiser Hospital-Fontana

9961 Sierra
Fontana, CA 92335
Every Friday
2:00-4:00 p.m. by appt. only
Annette Adams (714) 829-2510

Area H

San Diego Area

Kaiser Hospital

4420 Ranier St.
San Diego, CA 92120
2nd Floor Conf. Room
Monday, September 25 1:00-3:00 p.m.
Anna Mitchell (619) 528-6053

Mercy Hospital

4077 5th Avenue
San Diego, CA 92103
Educ. Classroom 2
Monday, October 30 2:00-4:00 p.m.
Anna Mitchell (619) 528-6053

Scripps Memorial Chula Vista

435 H Street
Chula Vista, CA 92010
Nsg. Educ. Classroom
Monday, November 27 2:00-4:00 p.m.
Anna Mitchell (619) 528-6053

Palomar College

1140 W. Mission Rd.
San Marcos, CA 92069
Friday, November 3 3:30 p.m.
Barbara Trent (619) 471-4619

Palomar Hospital

550 Grand Ave.
Escondido, CA 92025
Friday, November 10 3:30 p.m.
Barbara Trent (619) 471-4619

SPECIAL TOPICS COURSES

BSN 495: CHILD ABUSE AND NEGLECT (1)

This one unit course was developed to meet the Department of Health Services Public Health Nurse Certification requirement for training in child abuse and neglect prevention. In addition to fulfilling the PHN training mandate, this course presents a comprehensive update on the incidence of all forms of child abuse and neglect with special emphasis on state-of-the-art nursing process skills in assessment and intervention. Case management approaches, multidisciplinary resources and practical strategies for establishing and sustaining therapeutic relationships with high-risk families will be examined.

If you care for emerging and childbearing families and are interested in improving child health and development outcomes, this special topics course, offered in one day workshop format and accompanied by a complete syllabus, will provide you with new knowledge and tools for practice. The syllabus will guide the student through specified pre-assignments, which must be completed prior to the course meeting. Use the book order form to obtain the required syllabus.

- R.N.'s active in program (application on file) earn one semester unit of undergraduate academic credit, which may be applied toward the undergraduate degree as an elective course.

- R.N.s interested in taking courses, need CE credit for relicensure, do not plan to earn a degree or have not made a firm educational commitment, may enroll through Open University. Fee is \$75.00 per unit and academic credit is awarded upon successful completion of the course. This extension credit may be transferred to a degree program. Grade reports are provided and permanent record of attendance is maintained at CSU Dominguez Hills' Division of Extended Education. Check in the Table of Contents for Open University and for Special Topics and Colloquiums.

- All participants successfully completing the course earn 15 hours of CE credit (provider #03594)

*For further information please call (213) 516-3596.

See upcoming Spring 1990 Class Schedule for Dates and Times

*For further information please call (213) 516-3596 locally or 1-800-344-5484.

Kaiser Permanente Medical Center Anaheim
441 N. Lakeview
Anaheim, CA 92807
Schedule # 75736 Location #GNAHKA Sec 3.
Friday, November 3, 1989 — 9 a.m. - 5 p.m.
8th Fl D Classroom

VA Medical Center
3550 La Jolla Village Dr.
La Jolla, CA 92160
Schedule #33235 Location #HNLJVB Sec 4
Saturday, December 9, 1989 — 9 a.m. - 5 p.m.
Room 4015

SNP students pursuing the BSN degree do not need this Child Abuse course.
Continuing students may register for these elective courses in the usual manner.
Non-matriculated (not admitted) R.N.s may enroll through Open University registration.

BSN 495: HEALTH ASSESSMENT OF INFANT AND PRESCHOOL CHILD(1)

This one unit course was developed for students having completed an adult health assessment course and now want to gain knowledge and experience in assessment of the infant and child. Utilizing the nursing process as a framework, the student will be able to assess developmental status, integrate laboratory findings, and apply critical thinking skills to analyze the infant's or child's status as well as monitor, refer and resolve health problems.

If you are responsible for the health management of infants and children, whether in the acute care setting or the community, this special topics course, offered in a one-day workshop format and accompanied by a complete syllabus, will provide you with new knowledge and tools for practice.

Handbook of Pediatric Primary Care (by Chavis) is the recommended text for the course. Use Book Order Form to obtain the book and the required syllabus.

- RNs active in program (application on file) earn one semester unit of undergraduate academic credit, which may be applied toward the undergraduate degree as an elective course.

- RNs interested in taking courses, need CE credit for relicensure, do not plan to earn a degree or have not made a firm educational commitment, may enroll through Open University. Fee is \$75.00 per unit and academic credit is awarded upon successful completion of the course. This extension credit may be transferred to a degree program. Grade reports are provided and permanent record of attendance is maintained at CSU Dominguez Hills' Division of Extended Education. Check in the Table of Contents for Open University and for Special Topics and Colloquiums in the Spring 1990 class schedule.

- All participants successfully completing the course earn 15 hours of CE credit (provider #03594)

For further information please call (213) 516-3596.

Kaiser Hospital - Terra Linda
99 Monticello Rd.
San Rafael, CA 94939
Schedule #14136 Location #ANSRKF Sec 01
Saturday, September 23, 1989
8:30 a.m. - 4:30 p.m. Conf Rm D-E

Glendale Adventist Medical Center
1509 Wilson Terrace
Glendale, CA 91206
Schedule #79516 Location #ENGDGA Sec 02
Friday, October 13, 1989 — 9 a.m. — 5 p.m.
Committee Rm C - Ground Floor

WRITING SKILLS WORKSHOP

"OPEN TO ALL RNs"

Learn and put to use the principles and techniques that make your writing clear, accurate, effective and concise. The writing skills workshop is especially useful for those who are writing papers, proposals and reports for academic or professional purposes. If you do not have the time for a traditional semester-long writing course, but you want to improve your writing skills, join us for one of these day-long workshops.

Workshops are available for the Fall term in an all day format. The cost of the Workshop is \$45.00.

NOTE: The Writing Skills Workshop does not provide academic or C.E. credit.

Return the Writing Skills Workshop registration form below along with your check for \$45.00 (non-refundable) made payable to CSUDH/SNP Foundation. For more information call (213) 516-3596, locally or 1 (800) 344-5484.

Although this workshop is directed toward improving skills in writing, it is not designed as a preparation for the CSU's Graduate Writing Exam.

Please bring a sample of your written work with you to the workshop.

Workshop Topics Include:

Principles of Technical Communication

- Clarity. Use of jargon. When? How much?
- Conciseness. Need for exactness and precision in writing.
- Correctness. Grammatically sound writing.
- Positive, authoritative style. Strong professional writing with a "friendly" tone.
- Rules for effective communication.

Organization of Ideas/Paragraph Development

- Pro forma writing vs. original writing
- SEIS vs. SIS
- Use of words and phrases to indicate logical flow of ideas. Transitions of addition, negation, affirmation, detail, qualification, and conclusion.

Clarity/Sentence Structure

- Identify your own sentence pattern style. Too simplistic? Too convoluted? Awkward? Wordy?
- Recognize and use different sentence patterns for flexibility and emphasis.

Editing Techniques for Technical Writing

- Analyze written material for content and style.
- Punctuate to increase or decrease emphasis.
- Edit to improve and clarify.

Friday, Sept. 23, 1989 9:00 a.m.-5:00 p.m.
Pomona Valley Hospital Medical Center
1798 Garey Ave.
Pomona, CA

Saturday, Oct. 14, 1989 9:00 a.m.-5:00 p.m.
Mills Memorial Hospital
100 S. San Mateo Dr.
San Mateo, CA 94491

Saturday, Dec. 2, 1989 9:00 a.m.-5:00 p.m.
Vista Del Mar Hospital
801 Seneca St.
Ventura, CA 93001

Saturday, Oct. 28, 1989 9:00 a.m.-5:00 p.m.
Sherman Oaks Community Hospital
4929 Van Nuys Blvd.
Sherman Oaks, CA 91403

Saturday, Nov. 18, 1989 9:00-5:00 p.m.
Woodland Memorial Hospital
1325 Cottonwood St.
Woodland, CA 95695

WRITING SKILLS WORKSHOPS

WRITING SKILLS WORKSHOP REGISTRATION FORM*

Please register me for the Writing Skills Workshop scheduled for:

DATE _____ PLACE _____

Enclosed is my check for \$45 (non-refundable) payable to: CSUDH/SNP

NAME _____ SS # _____

ADDRESS _____

CITY/STATE/ZIP CODE _____

PHONE: () _____ () _____

DAY

EVENING

Return Writing Skills Workshop Registration Form to: Statewide Nursing Program, Writing Skills Workshop,
CSU, Dominguez Hills,
1000 Victoria St., Carson, CA 90747

OFF CAMPUS ELECTIVE AND HUMANITIES COURSES

In response to adults returning to school, CSU Dominguez Hills is offering the PACE program, Program for Adult College Education. SNP students are invited to enroll in the following courses, using the SNP registration form for electives or in the greater Los Angeles area, humanities credit as indicated.

HIS 348 LABOR IN AMERICAN SOCIETY. The role of labor in the political, economic, and social life of the U.S., including growth of organized labor, rival ideologies, legal decisions, and contributions of various ethnic groups, from the colonial period to the present. (3 units)

Textbook: May be mail ordered from CSUDH Bookstore. Call (213) 516-3789 M-F between 9:00 a.m.-4:00 p.m.
Location: Lockheed Plant, 3811 Valhalla Dr., Burbank, CA
Classroom: Building #81 Room: Posted
Time: 6:30 p.m.-9:15 p.m. Day: Tuesday Dates: August 29 thru Dec. 5
Register Schedule #64654 HIS 348 03 Labor in American Society

SOC 315 SOCIOLOGY OF WORK. Sociological analysis of work in industrial society. Examination of the labor force, industrial organization, occupational roles, and careers. Consideration of impact of technological change. (3 units)

Textbook: May be mail ordered from CSUDH Bookstore. Call (213) 516-3789 M-F between 9:00 a.m.-4:00 p.m.
Location: Lockheed Plant, 3811 Valhalla Dr., Burbank, CA
Classroom: Building #81 Room: Posted
Time: 6:30 p.m.-9:15 p.m. Day: Thursday Dates: August 31 thru Dec. 7
Register Schedule #33191 SOC 315 05 Sociology of Work

HUM 310 KEY CONCEPTS; LIVES OF DR. FAUSTUS. Since its development in the late sixteenth century, the story of Dr. Faustus, the myth of a man who sells his soul to the devil, has fascinated artists of all kinds — writers, poets, scholars and most recently, movie-makers and their audiences. Naturally, the artists' interpretations of this myth have varied from one age to another and from one society to another. In this course we shall study four literary treatments of the Faustian myth and at least three cinematic treatments. We will emphasize two major concerns; the works themselves (especially their characterizations of Faust and the devils agents) and what these works tell us about the times and societies that produced them. (3 units) **Meets G2 Category III Humanities Requirement.**

Textbook: May be mail ordered from CSUDH Bookstore. Call (213) 516-3789 M-F between 9:00 a.m.-4:00 p.m.
Location: Los Angeles Unified School District Site, Child Development Center, 1360 West Temple, Los Angeles
Time: 5:30 p.m.-8:15 p.m. Day: Wednesday Dates: August 30 thru Dec. 6
Register Schedule #62403 HUM 310 07 Lives of Dr. Faustus

ANT 347 CULTURAL CHANGE IN DEVELOPING SOCIETIES. Processes of culture change and continuity in traditional societies as a result of modernization, economic development and political assimilation. Emphasis on changes in social structure and impacts to traditional lifeways of tribal and peasant societies. Case studies of the applications of anthropological knowledge to directed sociocultural change. (3 units)

Textbook: May be mail ordered from CSUDH Bookstore. Call (213) 516-3789 M-F between 9:00 a.m.-4:00 p.m.
Location: Marina Postoffice, 13031 West Jefferson Blvd., Marina del Rey, CA
Time: 6:30 p.m.-9:15 p.m. Day: Tuesday Dates: August 29 thru Dec. 5
Register Schedule #60782 ANT 347 01 Culture Change Devel. Soc.

POL 340 POLITICAL CHANGE IN FIRST AND THIRD WORLD COUNTRIES. Study of the sources and patterns of political continuity and change in selected countries of the First World (Western Democracies) and selected newly emergent states of the Third World. Cross-national comparisons within and between each world will be made. (3 units)

Textbook: May be mail ordered from CSUDH Bookstore. Call (213) 516-3789 M-F between 9:00 a.m.-4:00 p.m.
Location: Marina Post Office, 13031 West Jefferson Blvd., Marina del Rey, CA
Time: 6:30 p.m.-9:15 p.m. Day: Thursday Dates: August 31 thru Dec. 7
Register Schedule #80360 POL 340 02 Pol Change 1st and 3rd World

ON-CAMPUS OPPORTUNITIES FOR EARNING GENERAL EDUCATION AND ELECTIVE CREDIT

Faculty in various disciplines at California State University, Dominguez Hills have provided ways to earn the general education and elective credit you need for graduation.

See the following course descriptions, class dates, enrollment procedures, and registration deadlines for each option. Classes begin August 26 and examinations are from December 9-15.

Text and Syllabus: Available for purchase at the CSUDH Bookstore.

Bookstore Hours: T-Th 8:30am-7:30pm; F 8:30am-4:00 pm. If you wish to have texts mail-ordered, call (213) 516-3787.

Location: All classes to be held on CSUDH campus. See below each course listing for building and room number.

Parking: Available at \$1.50 per ticket per entry in quarters, or free on Victoria St.

Registration: See CSUDH/SNP registration (found in this schedule). **Deadline for CSUDH Courses:** August 25, 1989 or 22nd postmarked. Indicate Schedule No., Dept., and No., Selection and Units when registering. Compute units with SNP course units.

* TO MEET THE GENERAL EDUCATIONAL REQUIREMENT, AREA A: CRITICAL THINKING

PHI 120 Critical Reasoning (3) Introduction to methods of critical thinking, including the nature of arguments, formal and informal fallacies, deductive and inductive arguments. Provides student with critical skills in both academic and non-academic context. Three hours of lecture per week. Grading C/NC. Bldg. HFA - Rm. A324.

Schedule #81885	PHI 120	section 7	CRITICAL REASONING	TTh 5:30pm-6:45pm	3 units	HFA Rm A223
Schedule #54773	PHI 120	section 8	CRITICAL REASONING	TTh 8:30pm-9:45pm	3 units	HFA Rm A324
Schedule #67104	PHI 120	section 9	CRITICAL REASONING	S 9:00am-11:30am	3 units	HFARm A324

PSY 110 Critical Thinking and Problem Solving (3) Course is designed to improve critical thinking and problem solving skills such as deductive and inductive reasoning, probabilistic reasoning and decision-making. May include computer-assisted instruction. Grading A-C/C/NC.

Schedule #93844	PSY 110	section 01	CRIT THINK AND PROB SOLV	TTh 1:00 pm-2:15pm	3 units	SC-Rm E139
Schedule #58645	PSY 110	section 02	CRIT THINK AND PROB SOLV	TTh 2:30pm-3:35pm	3 units	SC-Rm E139
Schedule #44122	PSY 110	section 03	CRIT THINK AND PROB SOLV	TTh 2:30 pm-3:45pm	3 units	SC-Rm E139

English 110 Freshman Composition I (3) Basic writing skills emphasizing analytical exposition. Helps students express ideas and convey information in writing. Three hours of lecture per week.

Schedule #92153	ENG 110	section 09	ENGLISH COMPOSITION I	TTh 7:00-8:15pm	3 units	HFA Rm A227
-----------------	---------	------------	-----------------------	-----------------	---------	-------------

English III Freshman Composition II (3) Reinforcement of basic writing skills with emphasis on persuasion and argumentation. Includes a documented essay. Three hours of lecture per week.

Schedule #82655	ENG III	section 12	ENGLISH COMPOSITION II	MW 8:30-9:45pm	3 units	HFA Rm A227
-----------------	---------	------------	------------------------	----------------	---------	-------------

THE 120 Fundamentals of Speech (2) Basic oral communication skills, with practice in a variety of speech-oriented situations. One hour of lecture and two hours of activity per week.

Schedule #78094	THE 120	section 04	FUNDAMENTALS OF SPEECH	MW 5:30pm-6:45pm	2 units	UT Rm A102
Co-req. THE 120A 04						
Schedule #34591	THE 120A	section 04	FUNDAMENTALS OF SPEECH	MW 5:30pm-6:45pm	0 units	UT Rm A102
Co-req. THE 120 04						
Schedule #33471	THE 120	section 05	FUNDAMENTALS OF SPEECH	TTh 1:00-2:15pm	2 units	HFA Rm A228
Co-req THE 120A 05						
Schedule #46266	THE 120a	section 05	FUNDAMENTALS OF SPEECH	TTh 1:00-2:15pm	0 units	HFA Rm A228
Co-req. THE 120 05						
Schedule #58752	THE 120	section 07	FUNDAMENTALS OF SPEECH	MWF 9:00-9:50am	2 units	
See your Schedule Confirmation for Rm #.	Co-req. THE 120a 07					
Schedule #78573	THE 120A	section 07	FUNDAMENTALS OF SPEECH	MWF 9:00-9:50am	0 units	
See your Schedule Confirmation for Rm #.	Co-req. THE 120 07					

* TO MEET THE GENERAL EDUCATION REQUIREMENT, AREA C: HUMANITIES

COM 130 Film Classics (3) Viewing an analysis of selected American and foreign films of the sound era which represent milestones in the development of the cinema. Guest filmmakers and performers from the industry will discuss various screening with the class. Three hours of lecture per week.

Schedule #75423	COM 130	section 01	FILM CLASSICS	M 5:30pm-8:15pm	3 units	ERC Rm C-112
Schedule #02660	COM 130	section 02	FILM CLASSICS	T 5:30-8:15pm	3 units	ERC Rm C112

MUSIC 101 INTRODUCING MUSIC (3). Meets 3 units of GE Humanities requirement. The technique of listening to music. The elements of music, musical forms, and historical styles. Concert attendance and discussion will be an integral part of the course. Satisfies a requirement for General Studies.

Schedule #37273	MUS 101	section 02	INTRODUCING MUSIC	7:00-8:15pm	3 units	HFA Rm A202
-----------------	---------	------------	-------------------	-------------	---------	-------------

HUM 200 Introduction to Humanities (3). Examines the inter-relationships among the humanities (art, literature, music, and philosophy) in Western culture by teaching the theme of tradition and change in selected periods.

Schedule #49534	HUM 200	section 06	INTRO TO HUMANITIES	TTh 5:30-6:45pm	3 units	HFA Rm A324
-----------------	---------	------------	---------------------	-----------------	---------	-------------

HUM 310 Key Concepts (3) Analysis of a major concept in humanistic thought and expression: i.e., time, death, alienation, excellence, individual and society, classicism and romanticism, etc. Three hours of lecture per week. Bldg. ERC - Rm. C112

Schedule #37612	HUM 310	section 01	KEY CONCEPTS: Rel. Science	TTh 7:00-8:15pm		SBS E122
-----------------	---------	------------	----------------------------	-----------------	--	----------

ART 100 Looking at Art (3) Learning to perceive art through discussion of selected historical periods, development of a descriptive vocabulary, and observation of actual works of art. Introduction to theories of interpretation and evaluation. Three hours of lecture per week. Bldg. ERC - Rm. G149

Schedule #17334 ART 100 section 01 LOOKING AT ART MW 5:30pm-6:45pm 3 units ERC
See schedule confirmation for room #.

THE 100 Television, Film and Theatre (3) Appreciation of the performing arts of television, film, and the live theatre through the viewing of films and videotapes, as well as attendance at plays and musicals. Three hours of lecture per week.

Schedule #87301 THE 100 section 02 TELEVISION, FILM & THEATRE TTh 5:30-6:45pm 3 units UT Rm A102

PHI 102 Humanity, Nature and God (3). Critical examination of perennial philosophical issues such as the existence of God, free will, truth. Both Western and non-Western perspectives are discussed. Three hours of lecture per week.

Schedule #89552 HUM 102 section 02 HUMANITY, NATURE & GOD TTh 7:00-8:15pm 3 units HFA Rm A324

HUM 312 Key Movements: The Harlem Renaissance

TTh 11:30am-12:45 pm

3 units

HFA

See Schedule Confirmation for Rm. #

ANT 312 Language and Culture (3) Analysis of language as an aspect of culture. Relationship between language and culture patterns, dynamics of language and culture change; the problem of meaning. Three hours or lecture per week.

Schedule #43886 ANT 312 section 02 LANGUAGE AND CULTURE TTh 5:30-6:45pm 3 units SBS Rm A204

ANT 389 Transmission of Culture (3). Examination of the concept of culture; emphasis on exporation of cross-cultural commodities and differences in societal responses. Three hours of lecture per week.

Schedule # 65671 ANT 389 section 01 Transmission of Culture MW 5:30-6:45pm 3 units SBS Rm A 144

SBS 318 Cultural Pluralism (3). Analysis of cultural diversity and the processes of cultural interaction, inter-ethnic relations and social integration on the community, national and international levels. Three hours of lecture per week.

Schedule #60281 SBS 318 section 04 CULTURAL PLURALISM: MW 7:00-8:15pm 3 units SBS Rm D121

Schedule # 05670 SBS 318 section 05 CULTURAL PLURALISM: TTh 8:30-9:45am 3 units SBS Rm B110

Schedule #42254 SBS 318 section 08 CULTURAL PLURALISM: TTh 5:30-6:45pm 3 units SBS Rm B238

Schedule #15540 SBS 318 section 09 CULTURAL PLURALISM: TTh 7:00-8:15pm 3 units SBS Rm E220

CROSS CONFLICT/US SW
CROSS CUL FAM DYNAMIC
GLOBAL POLITICS
CROSS CUL FAM DYNAMIC

*** TO MEET STATE REQUIREMENT IN U.S. CONSTITUTION AND CALIFORNIA STATE AND LOCAL GOVERNMENT, AREA D**

POL 101 American Institutions (3). A study of contemporary political institutions, with emphasis on the philosophy, structure, and behavior of the American political system including the State of California. Three hours of lecture per week.

Schedule #49921 POL 101 section 04 AMERICAN INSTITUTIONS MW 5:30pm-6:45pm 3 units SBS B238

Schedule #83871 POL 101 section 05 AMERICAN INSTITUTIONS TTh 8:30-9:45am 3 units SBS Rm B238

Schedule #92934 POL 101 section 07 AMERICAN INSTITUTIONS TTh 7:00-8:15pm 3 units SBS Rm B110

POL 215 Quantitative Methods of Political Analysis (3). An introduction to the techniques of of quantitative political analysis, including the design, execution, and analysis of research. Three hours of lecture per week.

Schedule #21895 POL 251 section 01 QUANT METH POLI ANALYSIS TTh 5:30-6:45pm 3 units ERC Rm A506

POL 305 Basic Concepts of Law: Procedural (3). A basic course in understanding the legal system with a focus on basic procedural law. Emphasis on civil procedure, evidence and litigation, probate and corporation, partnership and agency. Three hours of lecture per week.

Schedule #50175 POL 305 section 01 BASIC LAW PROCEDURAL TTh 5:30-6:45pm 3 units SBS Rm E220

POL 310 Current Issues in American Government (3). Analysis and critical evaluation of recent major issues, conflicts and problems in American government and institutions. Current issues might include social and health services, energy, environment, multinational corporations. Three hours of lecture per week.

Schedule #65310 POL 310 section 01 ISSUES AMERICAN GOVERN TTh 8:30-9:45pm 3 units SBS RM F121

*** TO MEET U.S. HISTORY REQUIREMENT, AREA D**

HIS 101 History of the United States (3).A study of the ideals, creeds, institutions and behavior of the peoples of the United States. Three hours of lecture per week.

Schedule #11546 HIS 101 section 02 HISTORY OF UNITED STATES MW 7:00pm-8:15pm 3 units SBS F121

Schedule # 64934 HIS 101 section 05 HISTORY OF UNITED STATES TTh 5:30-6:45pm 3 units SBS Rm B110

*** ELECTIVES***

HEA 318 Health Resources Management (3). Concepts, issues, and skills in administration and management of a health care unit, including personnel, finances, equipment, supplies, and facilities. Three hours of lecture per week. Bldg. SCE-Rm. 145

Schedule #61095 HEA 318 section 02 HEALTH RESOURCES MGMT Th 7:00-9:45pm 3 units SHC E305

HEA 472 Survey of Health Care Finance (3) Concepts and issues in financial management of health care organizations. Students will use tools for cost effective decision-making and learn how to recognize and deal with financial components of decision-making in health care organizations. Three hours of lecture per week.

Schedule #26526 HEA 472 section 01 SURV HEALTH CARE FINANCE M 7:00pm-9:45pm 3 units SHC A145

***Special Topics Courses available: One-unit, all day Child Abuse or Health Assessment of Infant and Preschool Child or Colloquium. See Table of Contents.**

Self-Directed General Education Electives Courses

California State University, Dominguez Hills has arranged to offer to Statewide Nursing Program students the following courses through correspondence. All of these courses may be used to satisfy upper division general education requirements for Humanities and may also be used for elective credits. If you wish to register for any of these classes, use the MAIL-IN registration form below. We should receive the form and the fees **BEFORE AUGUST 22**. If you have any questions, please call Laurie at (213) 516-3743.

HUX 340 EVOLUTION OF HUMAN CULTURE (3)

An examination of the nature of change and cultural unfolding, using the development of the city as key concept, and looking into three representative types of cities: ancient, medieval and modern.

HUX 343 THE AUTONOMOUS INDIVIDUAL (3)

Interdisciplinary study of the nature of the creative act, including the following: the artist's vision of self; the defenses of personalism; notions of aesthetics; and abstract of symbolic thought.

HUX 345 THE NON-WESTERN WORLD (3)

Interdisciplinary examination of the non-western world by focusing on cultural characteristics of Japan.

Syllabus and book order form will be sent to you. Complete the form or call the CSUDH Bookstore at (213) 516-3789 between 9 a.m. and 4 p.m. to order your texts.

Registration: Fall 1989 CSUDH General Education and Electives Courses

NAME (Please print Last, First, Middle)			SOCIAL SECURITY NO.
ADDRESS			HOME PHONE
CITY	STATE	ZIP	WORK PHONE
DEGREE OBJECTIVE			REGION

NOTE: New and re-entering students must submit Admission Application and fee to the Statewide Nursing Program of California State University, Dominguez Hills prior to the first class.

COURSE REGISTRATION INFORMATION

DEPT.	NUMBER	UNITS	COURSE TITLE
HUX			
HUX			
HUX			
HUX			
TOTAL UNITS		x \$110.00 PER UNIT = \$ TOTAL FEES	

PAYMENT INFORMATION:

Please make checks or money orders payable to: CSU Dominguez Hills. Attach to registration form and mail to address below. Deadline for registration is August 22, 1989. Do not send cash. If you wish to pay by either VISA or MASTERCARD, please provide the following information and sign your name authorizing CSUDH to charge your account.

<input type="checkbox"/> VISA	<input type="checkbox"/> MASTERCARD	ACCOUNT NO.	EXP. DATE
SIGNATURE (Authorizing CSUDH to charge your account)			

KEEP A COPY OF THIS OFFICIAL REGISTRATION FORM FOR YOUR RECORDS

OFFICE USE ONLY	AMOUNT	CHECK NO.	SUSP. DATE	AUTH. NO.	BY
-----------------	--------	-----------	------------	-----------	----

Mail to: Humanities External Degree, CSU Dominguez Hills, 1000 E. Victoria Street, Carson California 90747.

BS, Nursing Course List

Sched No	Location Code	Year/ Term	COURSE			Units	Days	Hours	MEETING	
			No.	Sec.	Title				Dates	Dates

AREA A - EUREKA, REDDING, CHICO, UKIAH, MARIN, NAPA, SOLANO, SACRAMENTO, STOCKTON, MODESTO AREAS

Liz Close Pouchot, Faculty Coordinator (415) 456-8721

Eureka Area: Nicki Hoyt, Associate Coordinator (707) 443-8411 x780

Redding Area: Jan Dinkel, Associate Coordinator (916) 385-4427

Chico Area: Linda Cutchen, Associate Coordinator (916) 895-2511 x329

Ukiah Area: Deborah Acker, Associate Coordinator (415) 456-8721

Marin Area: Liz Close Pouchot, Faculty Coordinator (415) 456-8721

Napa, Sonoma Areas: Liz Close Pouchot, Faculty Coordinator (415) 456-8721

Solano Area: Sandy Troy, Associate Coordinator (415) 372-0660

Sacramento Area: Nancy Schwartz, Associate Coordinator (916) 427-1960

Stockton Modesto Area: Beverly Eagan, Associate Coordinator (209) 529-4090

For Independent Study, see your Faculty Coordinator and register using Schedule No. 54471, Loc—Code FNDHCO, BSN 494.S, Section 01
For extra units see Special Topics and Colloquium in Table of Contents.

CHICO

Butte College

3563 Campus Drive, Oroville, CA 95965, Call (916) 895-2511 x329 for room locations.

81804	ANCHBC	894	BSN 310.1	01	EXPAND PROF NSG HORIZONS	1.0	T	5:00- 9:00 PM	09/05/89
							T	5:00- 9:00 PM	09/19/89
							T	5:00- 7:00 PM	10/10/89
17043	ANCHBC	894	BSN 310.2	01	EXPAND PROF NSG HORIZONS	1.0	T	7:00- 9:00 PM	10/10/89
							T	5:00- 9:00 PM	10/24/89
							T	5:00- 9:00 PM	11/07/89
88955	ANCHBC	894	BSN 315.3	01	LIFE CYCLE	1.0	T	5:00- 9:00 PM	10/17/89
							T	5:00- 9:00 PM	10/31/89
56416	ANCHBC	894	BSN 315.4	01	LIFE CYCLE	1.0	T	5:00- 9:00 PM	11/14/89
							T	5:00- 9:00 PM	11/28/89
OPEN REVIEW SESSION FOR BIOCHEMISTRY:							T	5:00- 9:00 PM	08/29/89
88001	ANCHBC	894	BSN 335.1	01	BIOCHEMISTRY	1.0	T	5:00- 9:00 PM	09/05/89
							T	5:00- 9:00 PM	09/12/89
							T	5:00- 7:00 PM	09/19/89
36643	ANCHBC	894	BSN 335.2	01	BIOCHEMISTRY	1.0	T	7:00- 9:00 PM	09/19/89
							T	5:00- 9:00 PM	09/26/89
							T	5:00- 7:00 PM	10/10/89
88141	ANCHBC	894	BSN 335.3	01	BIOCHEMISTRY	1.0	T	7:00- 9:00 PM	10/10/89
							T	5:00- 9:00 PM	10/24/89
							T	5:00- 7:00 PM	11/07/89
81642	ANCHBC	894	BSN 335.4	01	BIOCHEMISTRY	1.0	T	7:00- 9:00 PM	11/07/89
							T	5:00- 9:00 PM	11/21/89
							T	5:00- 7:00 PM	12/05/89

*All students must purchase module workbooks and complete pre-assignments prior to the first class meeting. The Proof of Purchase card included with each workbook will be collected by the instructor at the first class meeting. This verification is necessary to complete registration.

BS, Nursing Course List (cont'd)

Sched No	Location Code	Year/Term	COURSE			Units	Days	Hours	MEETING	
			Abr.	No.	Sec.				Title	Dates

EUREKA

College of the Redwoods

7351 Tompkins Hill Road, Eureka, CA 95501, Call (707) 443-8411 x780 for room locations.

49372	ANECCO	894	BSN	310.1	46	EXPAND PROF NSG HORIZONS	1.0	M	5:00- 9:00 PM	09/18/89
								M	5:00- 9:00 PM	10/02/89
								M	5:00- 7:00 PM	10/16/89
17290	ANECCO	894	BSN	310.2	46	EXPAND PROF NSG HORIZONS	1.0	M	7:00- 9:00 PM	10/16/89
								M	5:00- 9:00 PM	10/30/89
								M	5:00- 9:00 PM	11/13/89
28394	ANECCO	894	BSN	315.3	18	LIFE CYCLE	1.0	M	5:00- 9:00 PM	10/23/89
								M	5:00- 9:00 PM	11/06/89
22654	ANECCO	894	BSN	315.4	17	LIFE CYCLE	1.0	M	5:00- 9:00 PM	11/20/89
								M	5:00- 9:00 PM	12/11/89

FORT BRAGG

Mendocino Coast District Hospital

700 River Drive, Fort Bragg, CA, Call (415) 456-8721 for room locations.

34882	**FNDHTL	894	BSN	315.1	15	LIFE CYCLE	1.0	F	4:00- 8:00 PM	09/15/89
								F	4:00- 8:00 PM	09/22/89
								F	4:00- 6:00 PM	10/06/89
25826	**FNDHTL	894	BSN	315.2	15	LIFE CYCLE	1.0	F	6:00- 8:00 PM	10/06/89
								F	4:00- 8:00 PM	10/20/89
								F	4:00- 6:00 PM	11/03/89

LODI

Lodi Memorial Hospital

975 S. Fairmont, Lodi, CA 95240, Call: (209) 529-4090 for room locations.

66065	ANLDLM	894	BSN	480.1	01	LEADERSHIP IN NSG PRAC	1.0	T	6:00-10:00 PM	09/19/89
								T	6:00-10:00 PM	11/07/89
44144	ANLDLM	894	BSN	480.2	01	LEADERSHIP IN NSG PRAC PERF	2.0	T	6:00-10:00 PM	10/10/89
								T	6:00-10:00 PM	10/24/89
								T	6:00-10:00 PM	12/05/89

SOUTHLAKE TAHOE

Barton Memorial Hospital

4th & South St., South Lake Tahoe, CA 95231

Classes will be scheduled in response to sufficient student interest in the program. Please contact Nancy Schwartz at (619) 427-1960 or attend a scheduled orientation for further information.

*All students **must** purchase module workbooks and complete pre-assignments prior to the first class meeting. The Proof of Purchase card included with each workbook will be collected by the instructor at the first class meeting. This verification is necessary to complete registration.

**Telecourses

BS, Nursing Course List (cont'd)

Sched No	Location Code	Year/ Term	COURSE			Units	Days	Hours	MEETING	
			No.	Sec.	Title				Dates	Dates
NAPA										
Napa Valley College										
2277 Napa Vallejo Hwy., Napa, CA 95558, Call (415) 456-8721 for room locations.										
10205	ANNPNC	894	BSN 340.1	01	PROF REL IN NSG PRAC	1.0	W	6:00-10:00 PM	10/04/89	
							W	6:00-10:00 PM	11/15/89	
25686	ANNPNC	894	BSN 340.2	01	PROF REL IN NSG PRAC PERF	2.0	W	6:00-10:00 PM	10/18/89	
							W	6:00-10:00 PM	11/01/89	
							W	6:00-10:00 PM	12/13/89	
Queen Of The Valley Hospital										
1000 Trancas St., Napa, CA 94558, Call (415) 456-8721 for room locations.										
88793	ANNPVH	894	BSN 310.1	02	EXPAND PROF NSG HORIZONS	1.0	TH	6:00-10:00 PM	09/07/89	
							TH	6:00-10:00 PM	09/21/89	
							TH	6:00- 8:00 PM	10/05/89	
21696	ANNPVH	894	BSN 310.2	02	EXPAND PROF NSG HORIZONS	1.0	TH	8:00-10:00 PM	10/05/89	
							TH	6:00-10:00 PM	10/19/89	
							TH	6:00-10:00 PM	11/02/89	
REDDING										
Shasta College										
1065 N. Oregon Trail, Redding, CA 96099, Call (916) 365-4427 for room locations.										
73426	ANRDSC	894	BSN 310.1	03	EXPAND PROF NSG HORIZONS	1.0	M	5:00- 8:30 PM	09/11/89	
							M	5:00- 8:30 PM	09/18/89	
							M	5:00- 8:30 PM	09/25/89	
18093	ANRDSC	894	BSN 310.2	03	EXPAND PROF NSG HORIZONS	1.0	M	5:00- 8:30 PM	10/09/89	
							M	5:00- 8:30 PM	10/16/89	
							M	5:00- 8:30 PM	10/23/89	
24651	ANRDSC	894	BSN 315.1	02	LIFE CYCLE	1.0	W	6:00- 9:30 PM	09/06/89	
							W	6:00- 9:30 PM	09/13/89	
							W	6:00- 9:30 PM	09/20/89	
89191	ANRDSC	894	BSN 315.2	02	LIFE CYCLE	1.0	W	6:00- 9:30 PM	10/04/89	
							W	6:00- 9:30 PM	10/11/89	
							W	6:00- 9:30 PM	10/18/89	
32513	ANRDSC	894	BSN 315.3	03	LIFE CYCLE	1.0	W	6:00- 9:30 PM	11/01/89	
							W	6:00- 9:30 PM	11/08/89	
							W	6:00- 9:30 PM	11/15/89	
07431	ANRDSC	894	BSN 315.4	03	LIFE CYCLE	1.0	W	6:00- 9:30 PM	11/29/89	
							W	6:00- 9:30 PM	12/06/89	
							W	6:00- 9:30 PM	12/13/89	

*All students **must** purchase module workbooks and complete pre-assignments prior to the first class meeting. The Proof of Purchase card included with each workbook will be collected by the instructor at the first class meeting. This verification is necessary to complete registration.

BS, Nursing Course List (cont'd)

Sched No	Location Code	Year/ Term	Abr.	COURSE		Units	Days	Hours	MEETING	
				No.	Sec.				Title	Dates
REDDING, (cont'd)										
42136	ANRDSC	894	BSN	370.1	01	HEALTH TEACHING	1.0	T	6:00- 9:30 PM	09/12/89
								T	6:00- 9:30 PM	09/19/89
								T	6:00- 9:30 PM	09/26/89
10931	ANRDSC	894	BSN	370.2	01	HEALTH TEACHING	1.0	T	6:00- 9:30 PM	10/10/89
								T	6:00- 9:30 PM	10/17/89
								T	6:00- 9:30 PM	10/24/89
98081	ANRDSC	894	BSN	380.1	01	HEALTH ASSESSMENT	1.0	TH	6:00- 9:30 PM	09/07/89
								TH	6:00- 9:30 PM	09/14/89
								TH	6:00- 9:30 PM	09/21/89
07221	ANRDSC	894	BSN	380.2	01	HEALTH ASSESSMENT	1.0	TH	6:00- 9:30 PM	10/05/89
								TH	6:00- 9:30 PM	10/12/89
								TH	6:00- 9:30 PM	10/19/89
06042	ANRDSC	894	BSN	380.3	01	HEALTH ASSESSMENT	1.0	TH	6:00- 9:30 PM	11/02/89
								TH	6:00- 9:30 PM	11/09/89
								TH	6:00- 9:30 PM	11/16/89
08772	ANRDSC	894	BSN	380.4	01	HEALTH ASSESSMENT PERF	1.0	TH	6:00- 9:30 PM	11/30/89
								TH	6:00- 9:30 PM	12/07/89
								TH	6:00- 9:30 PM	12/14/89
08326	ANRDSC	894	BSN	490.1	01	MGMT IN NSG PRAC	1.0	T	5:00- 8:30 PM	09/12/89
								T	5:00- 8:30 PM	09/19/89
								T	5:00- 8:30 PM	09/26/89
36072	ANRDSC	894	BSN	490.2	01	MGMT IN NSG PRAC PERF	2.0	T	5:00- 8:30 PM	10/10/89
								T	5:00- 8:30 PM	10/17/89
								T	5:00- 8:30 PM	10/24/89

ROSEVILLE

Roseville Community Hospital

333 Sunrise Ave., Roseville, CA 95678, Call (916) 427-1960 for room locations.

47821	ANRVRC	894	BSN	340.1	02	PROF REL IN NSG PRAC	1.0	M	6:00-10:00 PM	09/18/89
								M	6:00-10:00 PM	10/30/89
08912	ANRVRC	894	BSN	340.2	02	PROF REL IN NSG PRAC PERF	2.0	M	6:00-10:00 PM	10/02/89
								M	6:00-10:00 PM	10/16/89
								M	6:00-10:00 PM	11/20/89

SACRAMENTO

Kaiser Hospital, Sacramento

2025 Morse Ave., Sacramento, CA, Call (916) 427-1960 for room locations.

61633	ANSNKS	894	BSN	310.1	04	EXPAND PROF NSG HORIZONS	1.0	M	6:00-10:00 PM	09/11/89
								M	6:00-10:00 PM	09/25/89
								M	6:00- 8:00 PM	10/09/89

*All students must purchase module workbooks and complete pre-assignments prior to the first class meeting. The Proof of Purchase card included with each workbook will be collected by the instructor at the first class meeting. This verification is necessary to complete registration.

BS, Nursing Course List (cont'd)

Sched No	Location Code	Year/ Term	Abr.	COURSE		Units	Days	Hours	MEETING	
				No.	Sec.				Title	Dates
62182	ANSNKS	894	BSN	310.2	04	EXPAND PROF NSG HORIZONS	1.0	8:00-10:00 PM	M	10/09/89
									M	10/23/89
									M	11/06/89
13801	ANSNKS	894	BSN	315.1	03	LIFE CYCLE	1.0	6:00-10:00 PM	F	09/15/89
									F	09/22/89
									F	10/06/89
42416	ANSNKS	894	BSN	315.2	03	LIFE CYCLE	1.0	8:00-10:00 PM	F	10/06/89
									F	10/20/89
									F	11/03/89
54806	ANSNKS	894	BSN	315.3	04	LIFE CYCLE	1.0	8:00-10:00 PM	F	11/03/89
									F	11/17/89
									F	12/01/89
42674	ANSNKS	894	BSN	315.4	04	LIFE CYCLE	1.0	8:00-10:00 PM	F	12/01/89
									F	12/15/89

Mercy General Hospital

4001 J St., Sacramento, CA 95819, Call (916) 427-1960 for room locations.

32944	ANSNMG	894	BSN	345.1	01	PATHOPHYSIOLOGY	1.0	6:00-10:00 PM	TH	09/07/89
									TH	09/14/89
									TH	09/28/89
94124	ANSNMG	894	BSN	345.2	01	PATHOPHYSIOLOGY	1.0	8:00-10:00 PM	TH	09/28/89
									TH	10/05/89
									TH	10/19/89
67734	ANSNMG	894	BSN	345.3	01	PATHOPHYSIOLOGY	1.0	8:00-10:00 PM	TH	10/19/89
									TH	11/02/89
									TH	11/16/89
87684	ANSNMG	894	BSN	345.4	01	PATHOPHYSIOLOGY	1.0	8:00-10:00 PM	TH	11/16/89
									TH	11/30/89
									TH	12/14/89
04896	ANSNMG	894	BSN	490.1	02	MGMT IN NSG PRAC	1.0	6:00-10:00 PM	T	09/12/89
									T	10/31/89
61961	ANSNMG	894	BSN	490.2	02	MGMT IN NSG PRAC PERF	2.0	6:00-10:00 PM	T	10/03/89
									T	10/17/89
									T	11/28/89

SACRAMENTO

Sutter Memorial Hospital

52nd & F St's., Sacramento, CA 95819, Call (916) 427-1960 for room locations.

08595	ANSNSM	894	BSN	325.1	01	CULTURE AND HEALTH	1.0	5:00- 9:00 PM	TH	09/28/89
									TH	10/12/89
									TH	10/26/89

*All students **must** purchase module workbooks and complete pre-assignments prior to the first class meeting. The Proof of Purchase card included with each workbook will be collected by the instructor at the first class meeting. This verification is necessary to complete registration.

BS, Nursing Course List (cont'd)

Sched No	Location Code	Year/ Term	Abr.	COURSE		Title	Units	Days	Hours	MEETING		
				No.	Sec.					Dates	Dates	
SACRAMENTO (cont'd)												
67815	ANSNSM	894	BSN	325.2	01	CULTURE AND HEALTH	1.0	TH	7:00- 9:00 PM	10/26/89		
								TH	5:00- 9:00 PM	11/09/89		
								TH	5:00- 7:00 PM	11/16/89		
30262	ANSNSM	894	BSN	325.3	01	CULTURE AND HEALTH	1.0	TH	7:00- 9:00 PM	11/16/89		
								TH	5:00- 9:00 PM	11/30/89		
								TH	5:00- 7:00 PM	12/07/89		
14943	ANSNSM	894	BSN	325.4	01	CULTURE AND HEALTH	1.0	TH	7:00- 9:00 PM	12/07/89		
								TH	5:00- 9:00 PM	12/14/89		
90193	ANSNSM	894	BSN	380.1	02	HEALTH ASSESSMENT	1.0	M	6:00-10:00 PM	09/11/89		
								M	6:00-10:00 PM	09/18/89		
								M	6:00- 8:00 PM	10/02/89		
22842	ANSNSM	894	BSN	380.2	02	HEALTH ASSESSMENT	1.0	M	8:00-10:00 PM	10/02/89		
								M	6:00-10:00 PM	10/09/89		
								M	6:00- 8:00 PM	10/23/89		
11211	ANSNSM	894	BSN	380.3	02	HEALTH ASSESSMENT	1.0	M	8:00-10:00 PM	10/23/89		
								M	6:00-10:00 PM	10/30/89		
								M	6:00- 8:00 PM	11/13/89		
01584	ANSNSM	894	BSN	380.4	02	HEALTH ASSESSMENT PERF	1.0	M	8:00-10:00 PM	11/13/89		
								M	6:00-10:00 PM	11/20/89		
								M	6:00-10:00 PM	12/04/89		

SAN RAFAEL

Kaiser Foundation Hospital

99 Monticello Road, San Rafael, CA 94901, Call (415) 456-8721 for room locations.

48576	ANSRKF	894	BSN	310.1	05	EXPAND PROF NSG HORIZONS	1.0	T	6:00-10:00 PM	09/12/89	
								T	6:00-10:00 PM	09/26/89	
								T	6:00- 8:00 PM	10/10/89	
78536	ANSRKF	894	BSN	310.2	05	EXPAND PROF NSG HORIZONS	1.0	T	8:00-10:00 PM	10/10/89	
								T	6:00-10:00 PM	10/24/89	
								T	6:00-10:00 PM	11/07/89	
05574	ANSRKF	894	BSN	315.1	04	LIFE CYCLE	1.0	M	6:00-10:00 PM	10/16/89	
								M	6:00-10:00 PM	10/30/89	
								M	6:00- 8:00 PM	11/13/89	
63700	ANSRKF	894	BSN	315.2	04	LIFE CYCLE	1.0	M	8:00-10:00 PM	11/13/89	
								M	6:00-10:00 PM	11/27/89	
								M	6:00-10:00 PM	12/11/89	
57595	ANSRKF	894	BSN	335.1	19	BIOCHEMISTRY	1.0	M	6:00-10:00 PM	09/11/89	
								M	6:00-10:00 PM	09/25/89	
								M	6:00- 8:00 PM	10/09/89	
71971	ANSRKF	894	BSN	335.2	19	BIOCHEMISTRY	1.0	M	8:00-10:00 PM	10/09/89	
								M	6:00-10:00 PM	10/23/89	
								M	6:00- 8:00 PM	11/06/89	

*All students must purchase module workbooks and complete pre-assignments prior to the first class meeting. The Proof of Purchase card included with each workbook will be collected by the instructor at the first class meeting. This verification is necessary to complete registration.

BS, Nursing Course List (cont'd)

Sched No	Location Code	Year/ Term	COURSE			Units	Days	Hours	MEETING	
			Abr.	No.	Sec.				Title	Dates
SAN RAFAEL (cont'd)										
56556	ANSRKF	894	BSN	360.1	01	PROF ISSUES IN NURSING	1.0	T	6:00-10:00 PM	09/05/89
								T	6:00-10:00 PM	09/19/89
								T	6:00- 8:00 PM	10/03/89
41510	ANSRKF	894	BSN	360.2	01	PROF ISSUES IN NURSING	1.0	T	8:00-10:00 PM	10/03/89
								T	6:00-10:00 PM	10/17/89
								T	6:00- 8:00 PM	10/31/89
12806	ANSRKF	894	BSN	360.3	01	PROF ISSUES IN NURSING	1.0	T	8:00-10:00 PM	10/31/89
								T	6:00-10:00 PM	11/14/89
								T	6:00- 8:00 PM	11/28/89
93995	ANSRKF	894	BSN	360.4	01	PROF ISSUES IN NURSING	1.0	T	8:00-10:00 PM	11/28/89
								T	6:00-10:00 PM	12/12/89
								T	6:00-10:00 PM	12/19/89
19095	ANSRKF	894	BSN	410.4	01	HEALTH MANAGEMENT I PERF	2.0	W	6:00-10:00 PM	09/06/89
								W	6:00-10:00 PM	09/27/89
								W	6:00- 8:00 PM	10/25/89
78503	ANSRKF	894	BSN	420.1	01	HEALTH MANAGEMENT II	1.0	TH	6:00-10:00 PM	09/07/89
								TH	6:00-10:00 PM	09/14/89
								TH	6:00- 8:00 PM	09/21/89
16925	ANSRKF	894	BSN	420.2	01	HEALTH MANAGEMENT II	1.0	TH	8:00-10:00 PM	09/21/89
								TH	6:00-10:00 PM	09/28/89
								TH	6:00- 8:00 PM	10/05/89
88476	ANSRKF	894	BSN	420.3	01	HEALTH MANAGEMENT II	1.0	TH	8:00-10:00 PM	10/05/89
								TH	6:00-10:00 PM	10/12/89
								TH	6:00-10:00 PM	10/19/89
05412	ANSRKF	894	BSN	420.4	01	HEALTH MANAGEMENT II PERF	2.0	TH	6:00-10:00 PM	10/26/89
								TH	6:00-10:00 PM	11/16/89
								TH	6:00- 8:00 PM	12/14/89

SUISUN

Solano Community College

Suisun Valley Road, Suisun, CA 94585, call: (415) 372-0660 for room locations.

26880	ANSSSH	894	BSN	380.1	03	HEALTH ASSESSMENT	1.0	TH	6:00-10:00 PM	09/07/89
								TH	6:00-10:00 PM	09/14/89
								TH	6:00- 8:00 PM	09/28/89
01536	ANSSSH	894	BSN	380.2	03	HEALTH ASSESSMENT	1.0	TH	8:00-10:00 PM	09/28/89
								TH	6:00-10:00 PM	10/05/89
								TH	6:00- 8:00 PM	10/19/89
52124	ANSSSH	894	BSN	380.3	03	HEALTH ASSESSMENT	1.0	TH	8:00-10:00 PM	10/19/89
								TH	6:00-10:00 PM	11/02/89
								TH	6:00- 8:00 PM	11/16/89

*All students must purchase module workbooks and complete pre-assignments prior to the first class meeting. The Proof of Purchase card included with each workbook will be collected by the instructor at the first class meeting. This verification is necessary to complete registration.

BS, Nursing Course List (cont'd)

Sched No	Location Code	Year/ Term Abr.	COURSE			Units	Days	Hours	MEETING	
			No.	Sec.	Title				Dates	Dates
SUISUN (cont'd)										
56825	ANSSSH	894	BSN 380.4	03	HEALTH ASSESSMENT PERF	1.0	TH	8:00-10:00 PM	11/16/89	
							TH	6:00-10:00 PM	11/30/89	
							TH	6:00- 8:00 PM	12/14/89	
STOCKTON										
Dameron Hospital										
525 W. Acacia, Stockton, CA 95200, Call (209) 529-4090 for room locations.										
44133	ANSTDA	894	BSN 335.1	02	BIOCHEMISTRY	1.0	T	6:00-10:00 PM	09/05/89	
							T	6:00-10:00 PM	09/12/89	
							T	6:00- 8:00 PM	09/26/89	
17500	ANSTDA	894	BSN 335.2	02	BIOCHEMISTRY	1.0	T	8:00-10:00 PM	09/26/89	
							T	6:00-10:00 PM	10/03/89	
							T	6:00- 8:00 PM	10/17/89	
35626	ANSTDA	894	BSN 335.3	03	BIOCHEMISTRY	1.0	T	8:00-10:00 PM	10/17/89	
							T	6:00-10:00 PM	10/31/89	
							T	6:00- 8:00 PM	11/14/89	
45813	ANSTDA	894	BSN 335.4	03	BIOCHEMISTRY	1.0	T	8:00-10:00 PM	11/14/89	
							T	6:00-10:00 PM	11/28/89	
							T	6:00- 8:00 PM	12/12/89	
STOCKTON										
San Joaquin General Hospital										
Hospital Road, Stockton, CA 95200, Call (209) 529-4090 for room locations.										
42744	ANSTSG	894	BSN 460.1	01	RESEARCH IN NSG PRAC	1.0	TH	6:00-10:00 PM	09/07/89	
							TH	6:00-10:00 PM	09/21/89	
							TH	6:00- 8:00 PM	10/05/89	
76823	ANSTSG	894	BSN 460.2	01	RESEARCH IN NSG PRAC	1.0	TH	8:00-10:00 PM	10/05/89	
							TH	6:00-10:00 PM	10/19/89	
							TH	6:00- 8:00 PM	11/02/89	
35663	ANSTSG	894	BSN 460.3	01	RESEARCH IN NSG PRAC	1.0	TH	8:00-10:00 PM	11/02/89	
							TH	6:00-10:00 PM	11/16/89	
							TH	6:00-10:00 PM	11/30/89	
STOCKTON										
St. Josephs Hospital										
1800 California St., Stockton, CA 95204, Call (209) 529-4090 for room locations.										
59463	ANSTSJ	894	BSN 310.1	06	EXPAND PROF NSG HORIZONS	1.0	M	6:00-10:00 PM	09/11/89	
							M	6:00-10:00 PM	09/25/89	
							M	6:00- 8:00 PM	10/09/89	
15794	ANSTSJ	894	BSN 310.2	06	EXPAND PROF NSG HORIZONS	1.0	M	8:00-10:00 PM	10/09/90	
							M	6:00-10:00 PM	10/23/89	
							M	6:00-10:00 PM	11/07/89	

*All students must purchase module workbooks and complete pre-assignments prior to the first class meeting. The Proof of Purchase card included with each workbook will be collected by the instructor at the first class meeting. This verification is necessary to complete registration.

BS, Nursing Course List (cont'd)

Sched No	Location Code	Year/ Term	Abr.	COURSE		Title	Units	Days	MEETING	
				No.	Sec.				Hours	Dates
24942	ANSTSJ	894	BSN	340.1	03	PROF REL IN NSG PRAC	1.0	M	6:00-10:00 PM	09/18/89
								M	6:00-10:00 PM	10/30/89
79984	ANSTSJ	894	BSN	340.2	03	PROF REL IN NSG PRAC PERF	2.0	M	6:00-10:00 PM	10/02/89
								M	6:00-10:00 PM	10/16/89
								M	6:00-10:00 PM	11/20/89

UKIAH

Ukiah Adventist Hospital

275 Hospital Dr., Ukiah, CA 95482, Call (415) 456-8721 for room locations.

45474	ANUKUA	894	BSN	325.1	02	CULTURE AND HEALTH	1.0	T	6:00-10:00 PM	10/17/89
								T	6:00-10:00 PM	10/31/89
								T	6:00- 8:00 PM	11/14/89
81664	ANUKUA	894	BSN	325.2	02	CULTURE AND HEALTH	1.0	T	8:00-10:00 PM	11/14/89
								T	6:00-10:00 PM	11/28/89
								T	6:00-10:00 PM	12/12/89
72520	ANUKUA	894	BSN	335.1	03	BIOCHEMISTRY	1.0	M	6:00-10:00 PM	09/11/89
								M	6:00-10:00 PM	09/18/89
								M	6:00- 8:00 PM	10/02/89
07501	ANUKUA	894	BSN	335.2	03	BIOCHEMISTRY	1.0	M	8:00-10:00 PM	10/02/89
								M	6:00-10:00 PM	10/16/89
								M	6:00- 8:00 PM	10/30/89
97624	ANUKUA	894	BSN	335.3	04	BIOCHEMISTRY	1.0	M	8:00-10:00 PM	10/30/89
								M	6:00-10:00 PM	11/13/89
								M	6:00- 8:00 PM	11/27/89
01175	ANUKUA	894	BSN	335.4	04	BIOCHEMISTRY	1.0	M	8:00-10:00 PM	11/27/89
								M	6:00-10:00 PM	12/11/89
								M	6:00-10:00 PM	12/18/89

UKIAH

Ukiah General Hospital

1120 South Dora, Ukiah, CA 95482, Call (415) 456-8721 for room locations.

61386	ANUKUG	894	BSN	310.1	07	EXPAND PROF NSG HORIZONS	1.0	M	6:00-10:00 PM	09/11/89
								M	6:00-10:00 PM	09/25/89
								M	6:00- 8:00 PM	10/09/89
25060	ANUKUG	894	BSN	310.2	07	EXPAND PROF NSG HORIZONS	1.0	M	8:00-10:00 PM	10/09/89
								M	6:00-10:00 PM	10/23/89
								M	6:00-10:00 PM	11/06/89

*All students must purchase module workbooks and complete pre-assignments prior to the first class meeting. The Proof of Purchase card included with each workbook will be collected by the instructor at the first class meeting. This verification is necessary to complete registration.

BS, Nursing Course List (cont'd)

Sched No	Location Code	Year/ Term Abr.	COURSE			Units	Days	MEETING	
			No.	Sec.	Title			Hours	Dates
VALLEJO									
Sutter Solano Medical Center									
300 Hospital Drive, Vallejo, CA 94589, Call (415) 372-0660 for room locations.									
68736	ANVJSS	894	BSN 310.1	08	EXPAND PROF NSG HORIZONS	1.0	W W W	6:00-10:00 PM 6:00-10:00 PM 6:00- 8:00 PM	09/20/89 10/11/89 10/25/89
81303	ANVJSS	894	BSN 310.2	08	EXPAND PROF NSG HORIZONS	1.0	W W W	8:00-10:00 PM 6:00-10:00 PM 6:00-10:00 PM	10/25/89 11/08/89 11/29/89
29772	ANVJSS	894	BSN 315.3	05	LIFE CYCLE	1.0	TH TH TH	6:00-10:00 PM 6:00-10:00 PM 6:00- 8:00 PM	10/26/89 11/09/89 11/30/89
18185	ANVJSS	894	BSN 315.4	05	LIFE CYCLE	1.0	TH TH	8:00-10:00 PM 6:00-10:00 PM	11/30/89 12/14/89

WOODLAND

Woodland Memorial Hospital

1325 Cottonwood St., Woodland, CA 95695, Call (916) 427-1960 for room locations.

66194	ANWLWM	894	BSN 310.1	43	EXPAND PROF NSG HORIZONS	1.0	W W W	6:00-10:00 PM 6:00-10:00 PM 6:00- 8:00 PM	09/06/89 09/20/89 10/04/89
61526	ANWLWM	894	BSN 310.2	43	EXPAND PROF NSG HORIZONS	1.0	W W W	8:00-10:00 PM 6:00-10:00 PM 6:00-10:00 PM	10/04/89 10/18/89 11/01/89

*All students must purchase module workbooks and complete pre-assignments prior to the first class meeting. The Proof of Purchase card included with each workbook will be collected by the instructor at the first class meeting. This verification is necessary to complete registration.

BS, Nursing Course List (cont'd)

Sched No	Location Code	Year/ Term	COURSE			Units	Days	Hours	MEETING	
			Abr.	No.	Sec.				Title	Dates

AREA B - HAYWARD, SAN FRANCISCO, SAN JOSE, MONTEREY AREAS

Ruth Pease, Faculty Coordinator, Statewide Nursing Program
326 Calle La Montana, Moraga, CA 94551, (415) 283-9556

Hayward Area: Valerie Corpuz, Associate Coordinator (415) 769-9019

San Jose Area: Sondra Mae Couser, Associate Coordinator (408) 427-3215

Monterey Area: Judy Snyder, Associate Coordinator (408) 848-4769

San Francisco Area: Ruth Pease, Faculty Coordinator (415) 283-9556

For Independent Study, see your Faculty Coordinator and register using Schedule No. 54471, Loc—Code FNDHCO, BSN 494.S, Section 01

For extra units see Special Topics and Colloquium in Table of Contents.

DALY CITY

Seton Medical Center

1900 Sullivan, Daly City, CA 94015, Contact: Ruth Pease at (415) 283-9556 for room locations.

23251	BNDCE	894	BSN 310.1	09	EXPAND PROF NSG HORIZONS	1.0	T	6:00-10:00 PM	09/12/89
							T	6:00-10:00 PM	09/26/89
							T	6:00- 8:00 PM	10/10/89
64050	BNDCE	894	BSN 310.2	09	EXPAND PROF NSG HORIZONS	1.0	T	8:00-10:00 PM	10/10/89
							T	6:00-10:00 PM	10/24/89
							T	6:00-10:00 PM	11/07/89
04384	BNDCE	894	BSN 315.1	05	LIFE CYCLE	1.0	T	6:00-10:00 PM	09/05/89
							T	6:00-10:00 PM	09/19/89
							T	6:00- 8:00 PM	10/03/89
96983	BNDCE	894	BSN 315.2	05	LIFE CYCLE	1.0	T	8:00-10:00 PM	10/03/89
							T	6:00-10:00 PM	10/17/89
							T	6:00-8:00 PM	10/31/89
51564	BNDCE	894	BSN 315.3	06	LIFE CYCLE	1.0	T	8:00-10:00 PM	10/31/89
							T	6:00-10:00 PM	11/14/89
							T	6:00- 8:00 PM	11/28/89
33040	BNDCE	894	BSN 315.4	02	LIFE CYCLE	1.0	T	8:00-10:00 PM	11/28/89
							T	6:00-10:00 PM	12/12/89
38010	BNDCE	894	BSN 480.1	02	LEADERSHIP IN NSG PRAC	1.0	S	9:00- 1:00 PM	09/09/89
							F	6:00-10:00 PM	09/22/89
							F	6:00- 8:00 PM	10/06/89
38371	BNDCE	894	BSN 480.2	02	LEADERSHIP IN NSG PRAC PERF	2.0	F	8:00-10:00 PM	10/06/89
							F	6:00-10:00 PM	10/27/89
37866	BNDCE	894	BSN 490.1	03	MGMT IN NSG PRAC	1.0	S	9:00- 1:00 PM	10/21/89
							F	6:00-10:00 PM	11/03/89
							F	6:00- 8:00 PM	11/17/89
31953	BNDCE	894	BSN 490.2	03	MGMT IN NSG PRAC PERF	2.0	F	8:00-10:00 PM	11/17/89
							F	6:00-10:00 PM	12/08/89

FREMONT

Washington Hospital

2000 Mowry Ave, Fremont, CA 94538, Auditorium #1.

80290	BNFRWP	894	BSN 310.1	10	EXPAND PROF NSG HORIZONS	1.0	M	6:00-10:00 PM	10/02/89
							M	6:00-10:00 PM	10/16/89
							M	6:00- 8:00 PM	10/30/89

*All students must purchase module workbooks and complete pre-assignments prior to the first class meeting. The Proof of Purchase card included with each workbook will be collected by the instructor at the first class meeting. This verification is necessary to complete registration.

BS, Nursing Course List (cont'd)

Sched No	Location Code	Year/ Term	COURSE			Units	Days	Hours	MEETING	
			Abr.	No.	Sec.				Title	Dates
FREMONT (cont'd)										
01315	BNFRWP	894	BSN	310.2	10	EXPAND PROF NSG HORIZONS	1.0	M	8:00-10:00 PM	10/30/89
								M	6:00-10:00 PM	11/13/89
								M	6:00-10:00 PM	11/27/89
GILROY										
Gavilan College										
5055 St. Theresa Blvd., Gilroy, CA 95020, Contact: Judy Snyder at (408) 848-4769 for room locations.										
32723	BNGRGC	894	BSN	310.1	11	EXPAND PROF NSG HORIZONS	1.0	W	6:00-10:00 PM	10/04/89
								W	6:00-10:00 PM	10/18/89
								W	6:00-10:00 PM	11/01/89
88432	BNGRGC	894	BSN	310.2	11	EXPAND PROF NSG HORIZONS	1.0	W	8:00-10:00 PM	11/01/89
								W	6:00-10:00 PM	11/15/89
								W	6:00-10:00 PM	12/06/89
HAYWARD										
St. Rose Hospital										
27200 Calaroga Ave., Hayward, CA 94545, Nursing Education Classroom, 5th floor.										
59916	BNHWSU	894	BSN	335.1	04	BIOCHEMISTRY	1.0	M	6:00-10:00 PM	09/11/89
								M	6:00-10:00 PM	09/25/89
								M	6:00- 8:00 PM	10/09/89
09564	BNHWSU	894	BSN	335.2	04	BIOCHEMISTRY	1.0	M	8:00-10:00 PM	10/09/89
								M	6:00-10:00 PM	10/23/89
								M	6:00- 8:00 PM	11/06/89
65800	BNHWSU	894	BSN	335.3	05	BIOCHEMISTRY	1.0	M	8:00-10:00 PM	11/06/89
								M	6:00-10:00 PM	11/20/89
								M	6:00- 8:00 PM	12/04/89
LIVERMORE										
Valley Memorial Hospital										
1111 East Stanley Blvd., Livermore, CA 94550, ROP Classroom, Bldg. C.										
17872	BNLVVM	894	BSN	380.1	04	HEALTHASSESSMENT	1.0	S	9:00- 1:00 PM	09/02/89
								S	9:00- 1:00 PM	09/16/89
								S	9:00-11:00 AM	09/30/89
94441	BNLVVM	894	BSN	380.2	04	HEALTHASSESSMENT	1.0	S	11:00- 1:00 PM	09/30/89
								S	9:00- 1:00 PM	10/14/89
								S	9:00-11:00 AM	10/28/89
17721	BNLVVM	894	BSN	380.3	04	HEALTHASSESSMENT	1.0	S	11:00- 1:00 PM	10/28/89
								S	9:00- 1:00 PM	11/11/89
								S	9:00-11:00 AM	12/09/89
93240	BNLVVM	894	BSN	380.4	04	HEALTH ASSESSMENT PERF	1.0	S	11:00- 1:00 PM	12/09/89
								S	9:00-1:00 PM	TBA

*All students must purchase module workbooks and complete pre-assignments prior to the first class meeting. The Proof of Purchase card included with each workbook will be collected by the instructor at the first class meeting. This verification is necessary to complete registration.

BS, Nursing Course List (cont'd)

Sched No	Location Code	Year/ Term	COURSE			Units	Days	Hours	MEETING	
			No.	Sec.	Title				Dates	Dates
MONTEREY										
Monterey Peninsula College										
980 Fremont Blvd., Monterey, CA 93940, Contact: Judy Snyder at (408) 848-4769 for room locations.										
71470	BNMRMP	894	BSN 420.1	02	HEALTH MANAGEMENT II	1.0	S	9:00- 1:00 PM	09/16/89	
							S	9:00- 1:00 PM	09/30/89	
							S	9:00-11:00 AM	10/14/89	
72785	BNMRMP	894	BSN 420.2	02	HEALTH MANAGEMENT II	1.0	S	11:00- 1:00 PM	10/14/89	
							S	9:00- 1:00 PM	11/04/89	
							S	9:00-11:00 AM	11/18/89	
15315	BNMRMP	894	BSN 420.3	02	HEALTH MANAGEMENT II	1.0	S	11:00- 1:00 PM	11/18/89	
							S	9:00- 1:00 PM	12/02/89	
							S	9:00- 1:00 PM	12/16/89	
MOUNTAIN VIEW										
El Camino Hospital										
2500 Grant Road, Mountain View, CA 94042, Contact: Sandy Couser at (415) 427-3215 for room locations.										
12504	BNMWEH	894	BSN 310.1	12	EXPAND PROF NSG HORIZONS	1.0	M	6:00-10:00 PM	10/16/89	
							M	6:00-10:00 PM	10/30/89	
							M	6:00- 8:00 PM	11/13/89	
14560	BNMWEH	894	BSN 310.2	12	EXPAND PROF NSG HORIZONS	1.0	M	8:00-10:00 PM	11/13/89	
							M	6:00-10:00 PM	11/27/89	
							M	6:00-10:00 PM	12/11/89	
29540	BNMWEH	894	BSN 325.1	03	CULTURE AND HEALTH	1.0	T	6:00-10:00 PM	09/05/89	
							T	6:00-10:00 PM	09/19/89	
							T	6:00- 8:00 PM	10/03/89	
77630	BNMWEH	894	BSN 325.2	03	CULTURE AND HEALTH	1.0	T	8:00-10:00 PM	10/03/89	
							T	6:00-10:00 PM	10/17/89	
							T	6:00-10:00 PM	10/31/89	
35066	BNMWEH	894	BSN 325.3	02	CULTURE AND HEALTH	1.0	T	6:00-10:00 PM	11/14/89	
							T	6:00-10:00 PM	11/28/89	
							T	6:00- 8:00 PM	12/12/89	
89084	BNMWEH	894	BSN 340.1	04	PROF REL IN NSG PRAC	1.0	F	6:00-10:00 PM	09/08/89	
							F	6:00-10:00 PM	09/22/89	
							F	6:00- 8:00 PM	10/06/89	
84766	BNMWEH	894	BSN 340.2	04	PROF REL IN NSG PRAC PERF	2.0	F	8:00-10:00 PM	10/06/89	
							F	6:00-10:00 PM	10/20/89	
							F	6:00- 8:00 PM	TBA	
15982	BNMWEH	894	BSN 380.3	05	HEALTH ASSESSMENT	1.0	M	6:00-10:00 PM	09/11/89	
							M	6:00-10:00 PM	09/25/89	
							M	6:00- 8:00 PM	10/09/89	
83661	BNMWEH	894	BSN 380.4	05	HEALTH ASSESSMENT PERF	1.0	M	8:00-10:00 PM	10/09/89	
							M	6:00-10:00 PM	10/23/89	
							M	6:00-10:00 PM	11/06/89	
MARTINEZ										
Veterans Administration Hospital										
150 Muir Road, Martinez, CA 94553, Room E 127.										
56711	BNMZVA	894	BSN 325.1	04	CULTURE AND HEALTH	1.0	S	9:30- 1:30 PM	09/09/89	
							S	9:30- 1:30 PM	09/23/89	
							S	9:30-11:30 AM	10/07/89	

*All students must purchase module workbooks and complete pre-assignments prior to the first class meeting. The Proof of Purchase card included with each workbook will be collected by the instructor at the first class meeting. This verification is necessary to complete registration.

BS, Nursing Course List (cont'd)

Sched No	Location Code	Year/ Term	Abr.	COURSE			Units	Days	Hours	MEETING	
				No.	Sec.	Title				Dates	Dates
Martinez (cont'd)											
62974	BNMZVA	894	BSN	325.2	04	CULTURE AND HEALTH	1.0	S	11:30- 1:30 PM	10/07/89	
								S	9:30- 1:30 PM	10/21/89	
								S	9:30-11:30 AM	11/04/89	
76554	BNMZVA	894	BSN	325.3	03	CULTURE AND HEALTH	1.0	S	11:30- 1:30 PM	11/04/89	
								S	9:30- 1:30 PM	11/18/89	
								S	9:30-11:30 AM	12/02/89	
83090	BNMZVA	894	BSN	325.4	02	CULTURE AND HEALTH	1.0	S	11:30- 1:30 PM	12/02/89	
								S	9:30- 1:30 PM	12/16/89	
OAKLAND											
Children's Hospital Medical Center											
51st St. and Martin Luther King Way, Oakland, CA 94609, Classes in Nsg Ed classroom.											
68191	**	894	MUS	101	04	INTRODUCING MUSIC	3.0	TH	5:00-9:00 PM	09/07/89	
								TH	5:00- 9:00 PM	09/21/89	
								TH	5:00- 9:00 PM	10/05/89	
								TH	5:00- 9:00 PM	10/19/89	
								TH	5:00- 9:00 PM	11/02/89	
								TH	5:00- 9:00 PM	11/16/89	
								TH	5:00- 9:00 PM	11/30/89	
Providence Hospital											
3100 Summit, Oakland, CA 94609, Conference room A or B. Third floor South wing.											
35346	BNOKPR	894	BSN	345.1	02	PATHOPHYSIOLOGY	1.0	F	9:00- 1:00 PM	09/01/89	
								F	9:00- 1:00 PM	09/15/89	
								F	9:00-11:00 AM	09/29/89	
03732	BNOKPR	894	BSN	345.3	02	PATHOPHYSIOLOGY	1.0	F	11:00- 1:00 PM	10/27/89	
								F	9:00- 1:00 PM	11/10/89	
								F	9:00-12:00 PM	12/08/89	
02166	BNOKPR	894	BSN	345.4	09	PATHOPHYSIOLOGY	1.0	F	11:00- 1:00 PM	09/29/89	
								F	9:00- 1:00 PM	10/13/89	
								F	9:00-11:00 AM	10/27/89	
75250	BNOKPR	894	BSN	410.1	01	HEALTH MANAGEMENT I	1.0	M	6:00-10:00 PM	09/11/89	
								M	6:00-10:00 PM	09/25/89	
								M	6:00- 8:00 PM	10/09/89	
81104	BNOKPR	894	BSN	410.2	01	HEALTH MANAGEMENT I	1.0	M	8:00-10:00 PM	10/09/89	
								M	6:00-10:00 PM	10/23/89	
								M	6:00- 8:00 PM	11/06/89	
54725	BNOKPR	894	BSN	410.3	01	HEALTH MANAGEMENT I	1.0	M	8:00-10:00 PM	11/06/89	
								M	6:00-10:00 PM	11/20/89	
								M	6:00- 9:00 PM	12/04/89	
68902	BNOKPR	894	BSN	480.1	03	LEADERSHIP IN NSG PRAC	1.0	T	6:00-10:00 PM	09/05/89	
								T	6:00-10:00 PM	10/31/89	
49744	BNOKPR	894	BSN	480.2	03	LEADERSHIP IN NSG PRAC PERF	2.0	T	6:00-8:00 PM	10/03/89	
								T	6:00- 8:00 PM	10/17/89	
								T	6:00-10:00 PM	11/28/89	
53922	BNOKPR	894	BSN	490.1	04	MGMT IN NSG PRAC	1.0	T	6:00-10:00 PM	09/19/89	
								T	6:00-10:00 PM	11/14/89	
96353	BNOKPR	894	BSN	490.2	04	MGMT IN NSG PRAC PERF	2.0	T	8:00-10:00 PM	10/03/89	
								T	8:00-10:00 PM	10/17/89	
								T	6:00-10:00 PM	12/12/89	

*All students must purchase module workbooks and complete pre-assignments prior to the first class meeting. The Proof of Purchase card included with each workbook will be collected by the instructor at the first class meeting. This verification is necessary to complete registration.

**Telecourses

BS, Nursing Course List (cont'd)

Sched No	Location Code	Year/ Term	Abr.	COURSE		Title	Units	Days	Hours	MEETING	
				No.	Sec.					Dates	

SALINAS

Salinas Valley Memorial Hospital

450 E. Romie Lane, Salinas, CA 93901, Contact: Judy Snyder at (408) 848-4769 for room locations.

15853	BNSISL	894	BSN	345.1	03	PATHOPHYSIOLOGY	1.0	W	6:00-10:00 PM	09/13/89
									6:00-10:00 PM	09/27/89
									6:00- 8:00 PM	10/11/89
58424	BNSISL	894	BSN	345.2	03	PATHOPHYSIOLOGY	1.0	W	8:00-10:00 PM	10/11/89
									6:00-10:00 PM	10/25/89
									6:00-10:00 PM	11/08/89
04174	BNSISL	894	BSN	345.3	03	PATHOPHYSIOLOGY	1.0	W	6:00-10:00 PM	11/22/89
									6:00-10:00 PM	12/06/89
									6:00-10:00 PM	12/20/89

SAN JOSE

Good Samaritan Hospital

2425 Samaritan Drive, San Jose, CA 95124, Contact: Sandy Couser at (415) 427-3215 for room locations.

36805	BNSJGS	894	BSN	310.1	13	EXPAND PROF NSG HORIZONS	1.0	M	6:00-10:00 PM	09/18/89
									6:00-10:00 PM	10/02/89
									6:00- 8:00 PM	10/16/89
68670	BNSJGS	894	BSN	310.2	13	EXPAND PROF NSG HORIZONS	1.0	M	8:00-10:00 PM	10/16/89
									6:00-10:00 PM	10/30/89
									6:00-10:00 PM	11/13/89
42490	BNSJGS	894	BSN	370.1	02	HEALTH TEACHING	1.0	TH	6:00-10:00 PM	09/14/89
									6:00-10:00 PM	09/28/89
									6:00- 8:00 PM	10/12/89
80080	BNSJGS	894	BSN	370.2	02	HEALTH TEACHING	1.0	TH	8:00-10:00 PM	10/12/89
									6:00-10:00 PM	10/26/89
									6:00-10:00 PM	11/09/89
63265	BNSJGS	894	BSN	405.3	01	STATISTICS	1.0	M	6:00-10:00 PM	09/11/89
									6:00-10:00 PM	09/25/89
									6:00- 8:00 PM	10/09/89
88701	BNSJGS	894	BSN	460.1	02	RESEARCH IN NSG PRAC	1.0	F	6:00-10:00 PM	09/08/89
									6:00-10:00 PM	09/22/89
									9:00-11:00 AM	10/07/89
19681	BNSJGS	894	BSN	460.2	02	RESEARCH IN NSG PRAC	1.0	S	11:00- 1:00 PM	10/07/89
									6:00-10:00 PM	10/20/89
									6:00-10:00 PM	11/03/89
63475	BNSJGS	894	BSN	460.3	03	RESEARCH IN NSG PRAC	1.0	S	9:00- 1:00 PM	11/18/89
									6:00-10:00 PM	12/01/89
									6:00- 8:00 PM	12/15/89

*All students **must** purchase module workbooks and complete pre-assignments prior to the first class meeting. The Proof of Purchase card included with each workbook will be collected by the instructor at the first class meeting. This verification is necessary to complete registration.

BS, Nursing Course List (cont'd)

Sched No	Location Code	Year/ Term	COURSE			Units	Days	Hours	MEETING	
			Abr.	No.	Sec.				Title	Dates

Santa Clara County Health Dept.

2220 Moorpark, San Jose, CA 95128, Contact: Sandy Couser at (415) 427-3215 for room locations.

46292	BNSJSC	894	BSN 410.4	02	HEALTH MANAGEMENT I PERF	2.0	W	6:00-10:00 PM	09/13/89
							W	6:00-10:00 PM	09/27/89
							W	6:00-10:00 PM	10/25/89
							W	6:00-10:00 PM	TBA
71396	BNSJSC	894	BSN 420.1	03	HEALTH MANAGEMENT II	1.0	W	6:00-10:00 PM	09/06/89
							W	6:00-10:00 PM	09/20/89
							W	6:00- 8:00 PM	10/04/89
01971	BNSJSC	894	BSN 420.2	03	HEALTH MANAGEMENT II	1.0	W	8:00-10:00 PM	10/04/89
							W	6:00-10:00 PM	10/18/89
							W	6:00-10:00 PM	11/01/89
17430	BNSJSC	894	BSN 420.3	03	HEALTH MANAGEMENT II	1.0	W	6:00-10:00 PM	11/15/89
							W	6:00-10:00 PM	11/29/89
							W	6:00- 8:00 PM	12/13/89

SAN MATEO

Mills Memorial Hospital

100 S. San Mateo Drive, San Mateo, CA 94401, Contact: Sandy Couser at (415) 427-3215 for room locations.

85665	BNSMMH	894	BSN 310.1	14	EXPAND PROF NSG HORIZONS	1.0	T	6:00-10:00 PM	10/24/89
							T	6:00-10:00 PM	11/07/89
							T	6:00- 8:00 PM	11/21/89
66404	BNSMMH	894	BSN 310.2	14	EXPAND PROF NSG HORIZONS	1.0	T	8:00-10:00 PM	11/21/89
							T	6:00-10:00 PM	12/05/89
							T	6:00-10:00 PM	12/19/89
67583	BNSMMH	894	BSN 345.1	04	PATHOPHYSIOLOGY	1.0	T	6:00-10:00 PM	09/05/89
							T	6:00-10:00 PM	09/19/89
							T	6:00- 8:00 PM	10/03/89
64470	BNSMMH	894	BSN 345.2	04	PATHOPHYSIOLOGY	1.0	T	8:00-10:00 PM	10/03/89
							T	6:00-10:00 PM	10/17/89
							T	6:00- 8:00 PM	10/31/89
47950	BNSMMH	894	BSN 345.3	04	PATHOPHYSIOLOGY	1.0	T	8:00-10:00 PM	10/31/89
							T	6:00-10:00 PM	11/14/89
							T	6:00-10:00 PM	11/28/89
00965	BNSMMH	894	BSN 420.3	04	HEALTH MANAGEMENT II	1.0	M	6:00-10:00 PM	09/11/89
							M	6:00-10:00 PM	09/25/89
							M	6:00- 8:00 PM	10/09/89
64735	BNSMMH	894	BSN 420.4	02	HEALTH MANAGEMENT II PERF	2.0	W	6:00-10:00 PM	09/06/89
							W	6:00-10:00 PM	09/20/89
							W	6:00-10:00 PM	TBA

SANTA CRUZ

Dominican Hospital

1555 Soques Ave., Santa Cruz, CA 95065, Contact: Judy Snyder at (408) 848-4759 for room locations.

28022	BNSZDN	894	BSN 420.4		HEALTH MGMT. II PERF.	2.0	M	5:30-9:30 PM	09/18/89
							M	5:30-9:30 PM	10/02/89
							M	5:30-9:30 PM	TBA

*All students must purchase module workbooks and complete pre-assignments prior to the first class meeting. The Proof of Purchase card included with each workbook will be collected by the instructor at the first class meeting. This verification is necessary to complete registration.

BS, Nursing Course List (cont'd)

Sched No	Location Code	Year/ Term	Abr.	COURSE			Units	Days	Hours	MEETING	
				No.	Sec.	Title				Dates	Dates

WALNUT CREEK

John Muir Memorial Hospital

1601 Ygnacia Valley Blvd., Walnut Creek, CA 94598, Room 185 La Casa Via.

1601 Ygnacia Valley Blvd., Walnut Creek, CA 94598, Contact: Valerie Corpuz at (415) 769-9019 for room locations.

32012	BNWCJM	894	BSN 310.1	15	EXPAND PROF NSG HORIZONS	1.0	S	9:00- 1:00 PM	09/16/89
							S	9:00- 1:00 PM	09/30/89
							S	9:00-11:00 AM	10/14/89
39550	BNWCJM	894	BSN 310.2	15	EXPAND PROF NSG HORIZONS	1.0	S	11:00- 1:00 PM	10/14/89
							S	9:00- 1:00 PM	10/28/89
							S	9:00- 1:00 PM	11/11/89
41160	BNWCJM	894	BSN 460.1	03	RESEARCH IN NSG PRAC	1.0	W	6:00-10:00 PM	09/06/89
							W	6:00-10:00 PM	10/04/89
							W	6:00- 8:00 PM	10/18/89
97263	BNWCJM	894	BSN 460.2	03	RESEARCH IN NSG PRAC	1.0	W	8:00-10:00 PM	10/18/89
							W	6:00-10:00 PM	11/01/89
							W	6:00- 8:00 PM	11/15/89
49803	BNWCJM	894	BSN 460.3	04	RESEARCH IN NSG PRAC	1.0	W	8:00-10:00 PM	11/15/89
							W	6:00-10:00 PM	11/29/89
							W	6:00- 9:00 PM	12/13/89

WATSONVILLE

Watsonville Community Hospital

Green Valley & Holahan, Watsonville, CA 95077, Contact: Judy Snyder at (408) 848-4769 for room locations.

26740	BNWVWC	894	BSN 335.1	05	BIOCHEMISTRY	1.0	F	6:00-10:00 PM	09/01/89
							F	6:00-10:00 PM	09/15/89
							F	6:00- 8:00 PM	09/29/89
88340	BNWVWC	894	BSN 335.2	05	BIOCHEMISTRY	1.0	F	8:00-10:00 PM	09/29/89
							F	6:00-10:00 PM	10/13/89
							F	6:00-10:00 PM	10/27/89
13090	BNWVWC	894	BSN 335.3	06	BIOCHEMISTRY	1.0	F	6:00-10:00 PM	11/10/89
							F	6:00-10:00 PM	12/01/89
							F	6:00- 8:00 PM	12/15/89
44085	BNWVWC	894	BSN 420.4	07	HEALTH MANAGEMENT II PERF	2.0	M	6:00-10:00 PM	09/18/89
							M	6:00-10:00 PM	TBA

*All students **must** purchase module workbooks and complete pre-assignments prior to the first class meeting. The Proof of Purchase card included with each workbook will be collected by the instructor at the first class meeting. This verification is necessary to complete registration.

BS, Nursing Course List (cont'd)

Sched No	Location Code	Year/ Term	COURSE			Units	Days	Hours	MEETING	
			Abr.	No.	Sec.				Title	Dates

AREA C - SAN LUIS OBISPO, MERCED, FRESNO, VISALIA, BAKERSFIELD AREAS

Colleen Ehrenberg, Faculty Coordinator, Statewide Nursing Program
clo Cuesta College, P.O. Box 8105, San Luis Obispo, CA 93403 (805) 544-7150

San Luis Obispo, Atascadero, Santa Maria Area: Muriel Shaul, Associate Coordinator (805) 544-7150

Merced Area: Mary Banigan/Carol Drake, Associate Coordinators (209) 435-3516

Fresno Area: Mary Banigan/Carol Drake, Associate Coordinators (209) 435-3516

Bakersfield Area: Colleen Ehrenberg, Faculty Coordinator (805) 544-7150

Visalia: Greta Wong, Associate Coordinator (209) 734-0601

For Independent Study, see your Faculty Coordinator and register using Schedule No. 54471, Loc—Code FNDHCO, BSN 494.S, Section 01

For extra units see Special Topics and Colloquium in Table of Contents.

BAKERSFIELD

Kern Medical Center

1830 Flower, Bakersfield, CA 93305, Contact: Mary Banigan/Carol Drake at (209) 435-3516 for room locations.

90322	CNBFKM	894	BSN 310.1	44	EXPAND PROF NSG HORIZONS	1.0	S	8:00-12:00 PM	10/28/89
							S	8:00-12:00 PM	11/18/89
92632	CNBFKM	894	BSN 310.2	44	EXPAND PROF NSG HORIZONS	1.0	S	1:00- 5:00 PM	10/28/89
							S	1:00- 5:00 PM	11/18/89
							S	10:00-12:00 PM	12/02/89

BAKERSFIELD

Mercy Hospital

2215 Truxton Ave., Bakersfield, CA, Contact: Mary Banigan/Carol Drake at (209) 435-3516 for room locations.

25513	CNBFMH	894	BSN 335.1	18	BIOCHEMISTRY	1.0	S	9:00- 1:00 PM	09/23/89
							S	9:00- 1:00 PM	10/07/89
							S	9:00-11:00 AM	10/21/89
40961	CNBFMH	894	BSN 335.2	18	BIOCHEMISTRY	1.0	S	11:00- 1:00 PM	10/21/89
							S	9:00- 1:00 PM	11/04/89
							S	9:00- 1:00 PM	12/09/89
01374	CNBFMH	894	BSN 370.1	15	HEALTH TEACHING	1.0	TH	6:00-10:00 PM	10/12/89
							TH	6:00-10:00 PM	10/26/89
							TH	6:00- 8:00 PM	11/09/89
35081	CNBFMH	894	BSN 370.2	15	HEALTH TEACHING	1.0	TH	8:00-10:00 PM	11/09/89
							TH	6:00-10:00 PM	11/30/89
							TH	6:00-10:00 PM	12/14/89

DELANO

Delano Regional Medical Center

1401 Garces Hwy, Delano, CA, contact Colleen Ehrenberg at (805) 544-7150 for room locations.

59441	CNDLDR	894	BSN 310.1	16	EXPAND PROF NSG HORIZONS	1.0	S	8:00-12:00 PM	09/30/89
							S	8:00-12:00 PM	10/21/89
87791	CNDLDR	894	BSN 310.2	16	EXPAND PROF NSG HORIZONS	1.0	S	1:00- 5:00 PM	09/30/89
							S	1:00- 5:00 PM	10/21/89
							S	1:00- 3:00 PM	11/04/89

*All students must purchase module workbooks and complete pre-assignments prior to the first class meeting. The Proof of Purchase card included with each workbook will be collected by the instructor at the first class meeting. This verification is necessary to complete registration.

BS, Nursing Course List (cont'd)

Sched No	Location Code	Year/ Term	Abr.	COURSE		Units	Days	MEETING		
				No.	Sec.			Hours	Dates	
34882	**FNDHTL	894	BSN	315.1	15	LIFE CYCLE	1.0	F	4:00- 8:00 PM	09/15/89
								F	4:00- 8:00 PM	09/22/89
								F	4:00- 6:00 PM	10/06/89
25826	**FNDHTL	894	BSN	315.2	15	LIFE CYCLE	1.0	F	6:00- 8:00 PM	10/06/89
								F	4:00- 8:00 PM	10/20/89
								F	4:00- 6:00 PM	11/03/89
22223	**FNDHTL	894	BSN	315.3	17	LIFE CYCLE	1.0	F	6:00- 8:00 PM	11/03/89
								F	4:00- 8:00 PM	11/17/89
								F	4:00- 6:00 PM	12/01/89
18222	**FNDHTL	894	BSN	315.4	16	LIFE CYCLE	1.0	F	6:00- 8:00 PM	12/01/89
								F	4:00- 8:00 PM	12/15/89
07151	**FNDHTL	894	BSN	325.3	14	CULTURE AND HEALTH	1.0	TH	7:00- 9:00 PM	11/09/89
								TH	5:00- 9:00 PM	11/30/89
								TH	5:00- 7:00 PM	12/07/89
55300	**FNDHTL	894	BSN	325.4	13	CULTURE AND HEALTH	1.0	TH	7:00- 9:00 PM	12/07/89
								TH	5:00- 9:00 PM	12/14/89
28254	CNDLDR	894	BSN	345.1	05	PATHOPHYSIOLOGY	1.0	S	1:00- 5:00 PM	09/09/89
								S	1:00- 5:00 PM	09/16/89
								S	1:00- 3:00 PM	09/30/89
29853	CNDLDR	894	BSN	345.2	05	PATHOPHYSIOLOGY	1.0	S	3:00- 5:00 PM	09/30/89
								S	1:00- 5:00 PM	10/14/89
								S	1:00- 5:00 PM	10/28/89
94301	CNDLDR	894	BSN	345.3	05	PATHOPHYSIOLOGY	1.0	S	1:00- 5:00 PM	11/11/89
								S	1:00- 5:00 PM	12/02/89
								S	1:00- 3:00 PM	12/16/89

FRESNO

Community Hospital Of Fresno

Fresno & R Streets, Fresno, CA 93715, Contact: Mary Banigan/Carol Drake at (209) 435-3516 for room locations.

99271	CNFRCF	894	BSN	325.1	05	CULTURE AND HEALTH	1.0	F	5:00- 9:00 PM	09/22/89
								F	5:00- 9:00 PM	10/06/89
								F	5:00- 7:00 PM	10/20/89
24916	CNFRCF	894	BSN	325.2	05	CULTURE AND HEALTH	1.0	F	7:00- 9:00 PM	10/20/89
								F	5:00- 9:00 PM	11/10/89
								F	5:00- 9:00 PM	12/08/89
66673	CNFRCF	894	BSN	345.1	06	PATHOPHYSIOLOGY	1.0	TH	5:00- 9:00 PM	09/07/89
								TH	5:00- 9:00 PM	09/14/89
								TH	5:00- 7:00 PM	09/28/89
50816	CNFRCF	894	BSN	345.2	06	PATHOPHYSIOLOGY	1.0	TH	7:00- 9:00 PM	09/28/89
								TH	5:00- 9:00 PM	10/12/89
								TH	5:00- 9:00 PM	10/26/89

*All students must purchase module workbooks and complete pre-assignments prior to the first class meeting. The Proof of Purchase card included with each workbook will be collected by the instructor at the first class meeting. This verification is necessary to complete registration.

**Telecourses

BS, Nursing Course List (cont'd)

Sched No	Location Code	Year/ Term	COURSE			Units	Days	Hours	MEETING	
			Abr.	No.	Sec.				Title	Dates

FRESNO, (cont'd)

98755	CNFRCF	894	BSN	345.3	06	PATHOPHYSIOLOGY	1.0	TH	5:00- 9:00 PM	11/09/89
								TH	5:00- 9:00 PM	11/30/89
								TH	5:00- 7:00 PM	12/14/89

Kaiser Permanente

4785 N. First Street, Fresno, CA 93710, Contact: Mary Banigan/Carol Drake at (209) 435-3516 for room locations.

48252	CNFRKP	894	BSN	310.1	17	EXPAND PROF NSG HORIZONS	1.0	S	8:00-12:00 PM	09/09/89
								S	8:00-12:00 PM	09/23/89
51041	CNFRKP	894	BSN	310.2	17	EXPAND PROF NSG HORIZONS	1.0	S	1:00- 5:00 PM	09/09/89
								S	1:00- 5:00 PM	09/23/89
								S	1:00- 3:00 PM	10/07/89

Valley Children's Hospital

Millbrook And Shields, Fresno, CA 93703, Contact: Mary Banigan/Carol Drake at (209) 435-3516 for room locations.

20355	CNFRVS	894	BSN	370.1	03	HEALTH TEACHING	1.0	S	8:00-12:00 PM	10/07/89
								S	8:00-12:00 PM	10/21/89
								S	8:00-10:00 AM	11/04/89
20392	CNFRVS	894	BSN	370.2	03	HEALTH TEACHING	1.0	S	10:00-12:00 PM	11/04/89
								S	8:00-12:00 PM	11/18/89
								S	8:00-12:00 PM	12/02/89
34661	CNFRVS	894	BSN	480.1	04	LEADERSHIP IN NSG PRAC	1.0	S	8:00-12:00 PM	09/16/89
								S	8:00-12:00 PM	11/11/89
04395	CNFRVS	894	BSN	480.2	04	LEADERSHIP IN NSG PRAC PERF	2.0	S	8:00-12:00 PM	09/30/89
								S	8:00-12:00 PM	10/28/89
								S	8:00-12:00 PM	12/02/89
18255	CNFRVS	894	BSN	490.1	05	MGMT IN NSG PRAC	1.0	TH	5:00- 9:00 PM	09/14/89
								TH	5:00- 9:00 PM	11/09/89
91372	CNFRVS	894	BSN	490.2	05	MGMT IN NSG PRAC PERF	2.0	TH	5:00- 9:00 PM	09/28/89
								TH	5:00- 9:00 PM	10/26/89
								TH	5:00- 9:00 PM	12/07/89

HANFORD

Sacred Heart Hospital

1025 N. Douty, Hanford, CA 93230, Call (209) 583-2229 for room locations.

07151	**FNDHTL	894	BSN	325.3	14	CULTURE AND HEALTH	1.0	TH	7:00- 9:00 PM	11/09/89
								TH	5:00- 9:00 PM	11/30/89
								TH	5:00- 7:00 PM	12/07/89
55300	**FNDHTL	894	BSN	325.4	13	CULTURE AND HEALTH	1.0	TH	7:00- 9:00 PM	12/07/89
								TH	5:00- 9:00 PM	12/14/89

*All students must purchase module workbooks and complete pre-assignments prior to the first class meeting. The Proof of Purchase card included with each workbook will be collected by the instructor at the first class meeting. This verification is necessary to complete registration.

**Telecourses

BS, Nursing Course List (cont'd)

Sched No	Location Code	Year/ Term	Abr.	COURSE			Units	Days	Hours	MEETING	
				No.	Sec.	Title				Dates	Dates
12821	CNMCMR	894	BSN	310.1	18	EXPAND PROF NSG HORIZONS	1.0	TH	5:00- 9:00 PM	11/09/89	
									5:00- 9:00 PM	11/16/89	
26025	CNMCMR	894	BSN	310.2	18	EXPAND PROF NSG HORIZONS	1.0	TH	5:00- 9:00 PM	11/30/89	
									5:00- 9:00 PM	12/07/89	
									5:00- 7:00 PM	12/14/89	
39395	CNMCMR	894	BSN	335.1	06	BIOCHEMISTRY	1.0	S	8:00-12:00 PM	09/09/89	
									8:00-12:00 PM	09/16/89	
									8:00-10:00 AM	09/30/89	
51450	CNMCMR	894	BSN	335.2	06	BIOCHEMISTRY	1.0	S	10:00-12:00 PM	09/30/89	
									8:00-12:00 PM	10/14/89	
									8:00-12:00 PM	10/28/89	
00103	CNMCMR	894	BSN	335.3	07	BIOCHEMISTRY	1.0	S	8:00-12:00 PM	11/11/89	
									8:00-12:00 PM	12/02/89	
									8:00-10:00 AM	12/16/89	
19876	CNMCMR	894	BSN	380.1	05	HEALTH ASSESSMENT	1.0	TH	5:00- 9:00 PM	09/14/89	
									5:00- 9:00 PM	09/28/89	
									5:00- 7:00 PM	10/12/89	
04955	CNMCMR	894	BSN	380.2	05	HEALTH ASSESSMENT	1.0	TH	7:00- 9:00 PM	10/12/89	
									5:00- 9:00 PM	10/26/89	
									5:00- 9:00 PM	11/02/89	
87824	CNMCMR	894	BSN	380.3	06	HEALTH ASSESSMENT	1.0	TH	5:00- 9:00 PM	11/16/89	
									5:00- 9:00 PM	11/30/89	
									5:00- 7:00 PM	12/07/89	
15374	CNMCMR	894	BSN	380.4	06	HEALTH ASSESSMENT PERF	1.0	TH	7:00- 9:00 PM	12/07/89	
									5:00- 9:00 PM	12/14/89	

Mercy Hospital

2740 M Street, Merced, CA, Call (209) 384-6444 for room locations.

61891	**	894	MUS	101	04	INTRODUCING MUSIC	3.0	TH	5:00-9:00 PM	09/07/89
									5:00- 9:00 PM	09/21/89
									5:00- 9:00 PM	10/05/89
									5:00- 9:00 PM	10/19/89
									5:00- 9:00 PM	11/02/89
									5:00- 9:00 PM	11/16/89
									5:00- 9:00 PM	11/30/89

*All students must purchase module workbooks and complete pre-assignments prior to the first class meeting. The Proof of Purchase card included with each workbook will be collected by the instructor at the first class meeting. This verification is necessary to complete registration.

**Telecourses

BS, Nursing Course List (cont'd)

Sched No	Location Code	Year/ Term	COURSE			Units	Days	Hours	MEETING	
			Abr.	No.	Sec.				Title	Dates
SANTA MARIA										
Marian Medical Center										
1400 E. Church Street, Santa Maria, CA 93454										
47331	CNSFMA	894	BSN	310.1	19	EXPAND PROF NSG HORIZONS	1.0	TH	5:00- 9:00 PM	11/02/89
								TH	5:00- 9:00 PM	11/16/89
95163	CNSFMA	894	BSN	310.2	19	EXPAND PROF NSG HORIZONS	1.0	TH	5:00- 9:00 PM	11/30/89
								TH	5:00- 9:00 PM	12/14/89
51822	CNSFMA	894	BSN	345.1	07	PATHOPHYSIOLOGY	1.0	S	2:00- 6:00 PM	09/09/89
								S	2:00- 6:00 PM	09/16/89
								S	3:00- 5:00 PM	09/30/89
71201	CNSFMA	894	BSN	345.2	07	PATHOPHYSIOLOGY	1.0	S	2:00- 6:00 PM	10/07/89
								S	2:00- 6:00 PM	10/21/89
								S	3:00- 5:00 PM	10/28/89
83521	CNSFMA	894	BSN	345.3	07	PATHOPHYSIOLOGY	1.0	S	2:00- 6:00 PM	11/11/89
								S	2:00- 6:00 PM	12/02/89
								S	3:00- 5:00 PM	12/09/89
45824	CNSFMA	894	BSN	405.3	02	STATISTICS	1.0	S	1:00- 5:00 PM	09/09/89
								S	1:00- 5:00 PM	09/23/89
								S	1:00- 3:00 PM	09/23/89

SAN LUIS OBISPO

General Hospital

2180 Johnson, San Luis Obispo, CA 93401, Contact: Muriel Shaul at (805) 544-7150 for room locations.

22400	CNSLGH	894	BSN	310.1	20	EXPAND PROF NSG HORIZONS	1.0	W	5:00- 9:00 PM	09/06/89
								W	5:00- 9:00 PM	09/13/89
58586	CNSLGH	894	BSN	310.2	20	EXPAND PROF NSG HORIZONS	1.0	M	5:00- 9:00 PM	09/18/89
								M	5:00- 9:00 PM	10/02/89
								M	5:00- 7:00 PM	10/16/89
33456	CNSLGH	894	BSN	315.1	06	LIFECYCLE	1.0	W	5:00- 9:00 PM	09/06/89
								W	5:00- 9:00 PM	09/13/89
								W	5:00- 7:00 PM	09/27/89
43142	CNSLGH	894	BSN	315.2	06	LIFECYCLE	1.0	W	7:00- 9:00 PM	09/27/89
								W	5:00- 9:00 PM	10/11/89
								W	5:00- 7:00 PM	10/25/89
71853	CNSLGH	894	BSN	315.3	07	LIFECYCLE	1.0	W	7:00- 9:00 PM	10/25/89
								W	5:00- 9:00 PM	11/08/89
								W	5:00- 7:00 PM	11/29/89

*All students must purchase module workbooks and complete pre-assignments prior to the first class meeting. The Proof of Purchase card included with each workbook will be collected by the instructor at the first class meeting. This verification is necessary to complete registration.

BS, Nursing Course List (cont'd)

Sched No	Location Code	Year/ Term	COURSE			Units	Days	Hours	MEETING	
			Abr.	No.	Sec.				Title	Dates

SAN LUIS OBISPO (cont'd)

26095	CNSLGH	894	BSN	315.4	06	LIFE CYCLE	1.0	W	7:00- 9:00 PM	11/29/89
								W	5:00- 9:00 PM	12/06/89
								W	5:00- 7:00 PM	12/13/89

SAN LUIS OBISPO

Sierra Vista Hospital

1010 Murray Ave., San Luis Obispo, CA 93401, Contact: Muriel Shaul at (805) 544-7150 for room locations.

16424	CNSLSV	894	BSN	335.3	08	BIOCHEMISTRY	1.0	TH	6:00-10:00 PM	09/14/89
								TH	6:00-10:00 PM	09/28/89
								TH	6:00- 8:00 PM	10/12/89
23800	CNSLSV	894	BSN	335.4	05	BIOCHEMISTRY	1.0	TH	8:00-10:00 PM	10/12/89
								TH	6:00-10:00 PM	10/26/89
								TH	6:00-10:00 PM	11/09/89
72295	CNSLSV	894	BSN	410.4	03	HEALTH MANAGEMENT I PERF	2.0	TH	6:00-10:00 PM	09/14/89
								TH	6:00-10:00 PM	09/28/89
								TH	6:00-10:00 PM	12/07/89
99945	CNSLSV	894	BSN	460.1	04	RESEARCH IN NSG PRAC	1.0	T	6:00-10:00 PM	09/12/89
								T	6:00-10:00 PM	09/26/89
								T	6:00- 8:00 PM	10/10/89
93413	CNSLSV	894	BSN	460.2	04	RESEARCH IN NSG PRAC	1.0	T	8:00-10:00 PM	10/10/89
								T	6:00-10:00 PM	10/24/89
								T	6:00-10:00 PM	11/07/89
77125	CNSLSV	894	BSN	460.3	05	RESEARCH IN NSG PRAC	1.0	T	6:00-10:00 PM	11/21/89
								T	6:00-10:00 PM	12/05/89
								T	6:00-10:00 PM	12/19/89
61891	**	894	MUS	101	04	INTRODUCING MUSIC	3.0	TH	5:00-9:00 PM	09/07/89
								TH	5:00- 9:00 PM	09/21/89
								TH	5:00- 9:00 PM	10/05/89
								TH	5:00- 9:00 PM	10/19/89
								TH	5:00- 9:00 PM	11/02/89
								TH	5:00- 9:00 PM	11/16/89
TH	5:00- 9:00 PM	11/30/89								

TULARE

Tulare District Hospital

869 N. Cherry, Tulare, CA 93274, Contact: Muriel Shaul at (805) 544-7150 for room locations.

93741	CNTATD	894	BSN	410.1	02	HEALTH MANAGEMENT I	1.0	W	5:00- 9:00 PM	09/06/89
								W	5:00- 9:00 PM	09/20/89
								W	5:00- 7:00 PM	10/04/89

*All students must purchase module workbooks and complete pre-assignments prior to the first class meeting. The Proof of Purchase card included with each workbook will be collected by the instructor at the first class meeting. This verification is necessary to complete registration.

**Telecourses

BS, Nursing Course List (cont'd)

Sched No	Location Code	Year/ Term	Abr.	COURSE		Title	Units	Days	MEETING		
				No.	Sec.				Hours	Dates	
TULARE (cont'd)											
22186	CNTATD	894	BSN	410.2	02	HEALTH MANAGEMENT I	1.0	W	7:00- 9:00 PM	10/04/89	
								W	5:00- 9:00 PM	10/18/89	
								W	5:00- 7:00 PM	11/01/89	
11200	CNTATD	894	BSN	410.3	02	HEALTH MANAGEMENT I	1.0	W	7:00- 9:00 PM	11/01/89	
								W	5:00- 9:00 PM	11/15/89	
								W	5:00- 9:00 PM	11/29/89	
52146	CNTATD	894	BSN	420.1	04	HEALTH MANAGEMENT II	1.0	TH	5:00- 9:00 PM	09/07/89	
								TH	5:00- 9:00 PM	09/21/89	
								TH	5:00- 7:00 PM	10/05/89	
98991	CNTATD	894	BSN	420.2	04	HEALTH MANAGEMENT II	1.0	TH	7:00- 9:00 PM	10/05/89	
								TH	5:00- 9:00 PM	10/19/89	
								TH	5:00- 7:00 PM	11/02/89	
62904	CNTATD	894	BSN	420.3	05	HEALTH MANAGEMENT II	1.0	TH	7:00- 9:00 PM	11/02/89	
								TH	5:00- 9:00 PM	11/16/89	
								TH	5:00- 9:00 PM	11/30/89	

TEMPLETON

Twin Cities Community Hospital

1100 Las Tablas Road, Templeton, CA 93465, contact: Muriel Shaul at (805) 544-7150 for room locations.

61294	CNTTTC	894	BSN	345.1	08	PATHOPHYSIOLOGY	1.0	S	8:00-12:00 PM	09/09/89
								S	8:00-12:00 PM	09/16/89
								S	12:00- 2:00 PM	09/30/89
82574	CNTTTC	894	BSN	345.2	08	PATHOPHYSIOLOGY	1.0	S	8:00-12:00 PM	10/07/89
								S	8:00-12:00 PM	10/21/89
								S	12:00- 2:00 PM	10/28/89
26213	CNTTTC	894	BSN	345.3	08	PATHOPHYSIOLOGY	1.0	S	8:00-12:00 PM	11/11/89
								S	8:00-12:00 PM	12/02/89
								S	12:00- 2:00 PM	12/09/89

VISALIA

Kaweah Delta Hospital

400 Mineral King, Visalia, CA 93277, Contact: Greta Wong at (209) 734-0601 for room locations.

42582	CNVSKD	894	BSN	335.1	07	BIOCHEMISTRY	1.0	TH	5:00- 9:00 PM	09/07/89
								TH	5:00- 9:00 PM	09/14/89
								TH	5:00- 7:00 PM	09/28/89
49604	CNVSKD	894	BSN	335.2	07	BIOCHEMISTRY	1.0	TH	7:00- 9:00 PM	09/28/89
								TH	5:00- 9:00 PM	10/12/89
								TH	5:00- 7:00 PM	10/26/89
43680	CNVSKD	894	BSN	335.3	09	BIOCHEMISTRY	1.0	TH	7:00- 9:00 PM	10/26/89
								TH	5:00- 9:00 PM	11/09/89
								TH	5:00- 7:00 PM	11/16/89

*All students **must** purchase module workbooks and complete pre-assignments prior to the first class meeting. The Proof of Purchase card included with each workbook will be collected by the instructor at the first class meeting. This verification is necessary to complete registration.

BS, Nursing Course List (cont'd)

Sched No	Location Code	Year/ Term Abr.	COURSE			Units	Days	MEETING		
			No.	Sec.	Title			Hours	Dates	
VISALIA (cont'd)										
11060	CNVSKD	894	BSN	335.4	06	BIOCHEMISTRY	1.0	TH	7:00- 9:00 PM	11/16/89
								TH	5:00- 9:00 PM	11/30/89
								TH	5:00- 9:00 PM	12/14/89
03231	CNVSKD	894	BSN	340.1	05	PROF REL IN NSG PRAC	1.0	S	8:00-12:00 PM	09/09/89
								S	8:00-12:00 PM	09/23/89
71400	CNVSKD	894	BSN	340.2	05	PROF REL IN NSG PRAC PERF	2.0	S	1:00- 5:00 PM	09/09/89
								S	1:00- 5:00 PM	09/23/89
								S	8:00-12:00 PM	11/04/89
87975	CNVSKD	894	BSN	380.1	06	HEALTH ASSESSMENT	1.0	S	8:00-12:00 PM	09/09/89
								S	8:00-12:00 PM	09/23/89
								S	8:00-10:00 AM	10/07/89
66146	CNVSKD	894	BSN	380.2	06	HEALTH ASSESSMENT	1.0	S	10:00-12:00 PM	10/07/89
								S	8:00-12:00 PM	10/21/89
								S	8:00-12:00 PM	11/04/89
41274	CNVSKD	894	BSN	380.3	07	HEALTH ASSESSMENT	1.0	S	8:00-12:00 PM	11/18/89
								S	8:00-12:00 PM	12/02/89
								S	8:00-10:00 AM	12/09/89
87846	CNVSKD	894	BSN	380.4	07	HEALTH ASSESSMENT PERF	1.0	S	10:00-12:00 PM	12/09/89
								S	8:00-12:00 PM	12/16/89
92050	CNVSKD	894	BSN	460.1	05	RESEARCH IN NSG PRAC	1.0	TH	5:00- 9:00 PM	09/07/89
								TH	5:00- 9:00 PM	09/21/89
								TH	5:00- 7:00 PM	10/05/89
63206	CNVSKD	894	BSN	460.2	05	RESEARCH IN NSG PRAC	1.0	TH	7:00- 9:00 PM	10/05/89
								TH	5:00- 9:00 PM	10/19/89
								TH	5:00- 9:00 PM	11/02/89
44052	CNVSKD	894	BSN	460.3	06	RESEARCH IN NSG PRAC	1.0	TH	5:00- 9:00 PM	11/16/89
								TH	5:00- 9:00 PM	11/30/89
								TH	5:00- 7:00 PM	12/14/89

*All students must purchase module workbooks and complete pre-assignments prior to the first class meeting. The Proof of Purchase card included with each workbook will be collected by the instructor at the first class meeting. This verification is necessary to complete registration.

BS, Nursing Course List (cont'd)

Sched No	Location Code	Year/ Term Abr.	COURSE			Units	Days	Hours	MEETING	
			No.	Sec.	Title				Dates	Dates

AREA D - SAN FERNANDO VALLEY, SYLMAR, SANTA BARBARA, VENTURA, LANCASTER, RIDGECREST, BISHOP AREAS

Peggy Pegg, Faculty Coordinator, Statewide Nursing Program
Ventura College, 4667 Telegraph Raod, Ventura, CA 93003 (805) 644-4707

Lancaster, Bishop Areas: Nancy Gregory, Associate Coordinator (805) 943-3268
Oxnard, Camarillo: Peggy Pegg, Faculty Coordinator

San Fernando Valley Area: Susan Opas, Associate Coordinator (818) 885-5403
Sylmar Area: Susan Opas, Associate Coordinator (818) 885-5403

For Independent Study, see your Faculty Coordinator and register using Schedule No. 54471, Loc—Code FNDHCO, BSN 494.S, Section 01
For extra units see Special Topics and Colloquium in Table of Contents.

BISHOP

Northern Inyo Hospital

150 Pioneer Lane, Bishop, CA 93514, Call (805) 943-3268 for room locations.

80721	**FNDHTL	894	BSN 325.1	16	CULTURE AND HEALTH	1.0	TH	5:00- 9:00 PM	09/28/89
							TH	5:00- 9:00 PM	10/12/89
							TH	5:00- 7:00 PM	10/26/89
22816	**FNDHTL	894	BSN 325.2	16	CULTURE AND HEALTH	1.0	TH	7:00- 9:00 PM	10/26/89
							TH	5:00- 9:00 PM	11/02/89
							TH	5:00- 7:00 PM	11/09/89
07151	**FNDHTL	894	BSN 325.3	14	CULTURE AND HEALTH	1.0	TH	7:00- 9:00 PM	11/09/89
							TH	5:00- 9:00 PM	11/30/89
							TH	5:00- 7:00 PM	12/07/89
55300	**FNDHTL	894	BSN 325.4	13	CULTURE AND HEALTH	1.0	TH	7:00- 9:00 PM	12/07/89
							TH	5:00- 9:00 PM	12/14/89
33106	DNBSNI	894	BSN 410.3	03	HEALTH MANAGEMENT I	1.0	S	1:00- 5:00 PM	09/16/89
							S	1:00- 5:00 PM	09/23/89
							S	1:00- 3:00 PM	10/14/89
08713	DNBSNI	894	BSN 410.4	04	HEALTH MANAGEMENT I PERF	2.0	S	3:00- 5:00 PM	10/14/89
							S	1:00- 5:00 PM	12/02/89

BURBANK

St. Joseph Medical Center

501 S. Buena Vista, Burbank, CA 91505, call (818) 885-5403 and request Supplemental Schedule of Fall 1989 classes at this site to be mailed to you. Register ASAP.

CAMARILLO

Pleasant Valley Hospital

2309 Antonio Ave., Camarillo, CA 93010, Call (805) 644-4707 for room locations.

30446	DNCRPV	894	BSN 310.1	21	EXPAND PROF NSG HORIZONS	1.0	S	8:00-12:00 PM	10/14/89
							S	8:00-12:00 PM	10/28/89

*All students **must** purchase module workbooks and complete pre-assignments prior to the first class meeting. The Proof of Purchase card included with each workbook will be collected by the instructor at the first class meeting. This verification is necessary to complete registration.

**Telecourses

BS, Nursing Course List (cont'd)

Sched No	Location Code	Year/ Term	Abr.	COURSE		Title	Units	Days	MEETING		
				No.	Sec.				Hours	Dates	
CAMARILLO (cont'd)											
62290	DNCRPV	894	BSN	310.2	21	EXPAND PROF NSG HZNS	1.0	S	8:00-12:00 PM	11/11/89	
								S	8:00-12:00 PM	12/09/89	
24824	DNCRPV	894	BSN	370.1	04	HEALTH TEACHING	1.0	M	6:00-10:00 PM	09/18/89	
								M	6:00-10:00 PM	10/02/89	
								S	6:00- 8:00 PM	10/23/89	
00840	DNCRPV	894	BSN	370.2	04	HEALTH TEACHING	1.0	M	8:00-10:00 PM	10/23/89	
								M	6:00-10:00 PM	11/06/89	
								M	6:00-10:00 PM	11/20/89	
40843	DNCRPV	894	BSN	410.4	05	HEALTH MANAGEMENT I PERF	2.0	M	8:00-10:00 PM	10/30/89	
								M	6:00-10:00 PM	11/13/89	
								M	6:00-10:00 PM	11/27/89	

LANCASTER

Antelope Valley Community College

3041 W. Ave. K, Lancaster, CA 93534, Call (805) 943-3268 for room locations.

67443	DNLCAV	894	BSN	310.1	22	EXPAND PROF NSG HORIZONS	1.0	F	1:00- 5:00 PM	09/22/89
								F	1:00- 5:00 PM	10/06/89
								F	1:00- 3:00 PM	10/20/89
52194	DNLCAV	894	BSN	310.2	22	EXPAND PROF NSG HORIZONS	1.0	F	3:00- 5:00 PM	10/20/89
								F	1:00- 5:00 PM	11/03/89
								F	1:00- 5:00 PM	11/17/89
80721	**FNDHTL	894	BSN	325.1	16	CULTURE AND HEALTH	1.0	TH	5:00- 9:00 PM	09/28/89
								TH	5:00- 9:00 PM	10/12/89
								TH	5:00- 7:00 PM	10/26/89
22816	**FNDHTL	894	BSN	325.2	16	CULTURE AND HEALTH	1.0	TH	7:00- 9:00 PM	10/26/89
								TH	5:00- 9:00 PM	11/02/89
								TH	5:00- 7:00 PM	11/09/89
07151	**FNDHTL	894	BSN	325.3	14	CULTURE AND HEALTH	1.0	TH	7:00- 9:00 PM	11/09/89
								TH	5:00- 9:00 PM	11/30/89
								TH	5:00- 7:00 PM	12/07/89
55300	**FNDHTL	894	BSN	325.4	13	CULTURE AND HEALTH	1.0	TH	7:00- 9:00 PM	12/07/89
								TH	5:00- 9:00 PM	12/14/89
17172	DNLCAV	894	BSN	410.3	05	HEALTH MANAGEMENT I	1.0	TH	5:00- 9:00 PM	09/14/89
								TH	5:00- 9:00 PM	09/28/89
								TH	5:00- 7:00 PM	10/12/89
76893	DNLCAV	894	BSN	410.4	06	HEALTH MANAGEMENT I PERF	2.0	TH	7:00- 9:00 PM	10/12/89
								TH	5:00- 9:00 PM	12/07/89
09671	DNLCAV	894	BSN	420.1	05	HEALTH MANAGEMENT II	1.0	F	5:00- 9:00 PM	09/15/89
								F	5:00- 9:00 PM	09/29/89
								F	5:00- 7:00 PM	10/13/89
90296	DNLCAV	894	BSN	420.2	05	HEALTH MANAGEMENT II	1.0	F	7:00- 9:00 PM	10/13/89
								F	5:00- 9:00 PM	10/27/89
								F	5:00- 7:00 PM	11/10/89

*All students **must** purchase module workbooks and complete pre-assignments prior to the first class meeting. The Proof of Purchase card included with each workbook will be collected by the instructor at the first class meeting. This verification is necessary to complete registration.

**Telecourses

BS, Nursing Course List (cont'd)

Sched No	Location Code	Year/ Term	Abr.	COURSE		Title	Units	Days	MEETING	
				No.	Sec.				Hours	Dates

LANCASTER (cont'd)

57271	DNLCAV	894	BSN	420.3	06	HEALTH MANAGEMENT II	1.0	F	7:00- 9:00 PM	11/10/89
								F	5:00- 9:00 PM	12/01/89
								F	5:00- 7:00 PM	12/15/89

LONE PINE

Toyable Indian Health Clinic

1050 Goodwin Road, Lone Pine, CA 93545. Contact: Nancy Gregory at (805) 943-3268 for room locations.

80721	**FNDHTL	894	BSN	325.1	16	CULTURE AND HEALTH	1.0	TH	5:00- 9:00 PM	09/28/89
								TH	5:00- 9:00 PM	10/12/89
								TH	5:00- 7:00 PM	10/26/89
22816	**FNDHTL	894	BSN	325.2	16	CULTURE AND HEALTH	1.0	TH	7:00- 9:00 PM	10/26/89
								TH	5:00- 9:00 PM	11/02/89
								TH	5:00- 7:00 PM	11/09/89
07151	**FNDHTL	894	BSN	325.3	14	CULTURE AND HEALTH	1.0	TH	7:00- 9:00 PM	11/09/89
								TH	5:00- 9:00 PM	11/30/89
								TH	5:00- 7:00 PM	12/07/89
55300	**FNDHTL	894	BSN	325.4	13	CULTURE AND HEALTH	1.0	TH	7:00- 9:00 PM	12/07/89
								TH	5:00- 9:00 PM	10/14/89

NORTHRIDGE

Northridge Medical Center

18300 Roscoe Blvd., Northridge, CA 91324, Call (818) 885-5403 for room locations.

27801	DNNRNM	894	BSN	310.1	23	EXPAND PROF NSG HORIZONS	1.0	TH	5:00- 9:00 PM	09/14/89
								TH	5:00- 9:00 PM	09/28/89
								TH	5:00- 7:00 PM	10/12/89
94452	DNNRNM	894	BSN	310.2	23	EXPAND PROF NSG HORIZONS	1.0	TH	7:00- 9:00 PM	10/12/89
								TH	5:00- 9:00 PM	10/26/89
								TH	5:00- 9:00 PM	11/09/89
96600	DNNRNM	894	BSN	315.1	07	LIFE CYCLE	1.0	S	8:30-12:30 PM	09/16/89
								S	8:30-12:30 PM	09/23/89
								S	8:30-10:30 AM	10/07/89
18874	DNNRNM	894	BSN	315.2	07	LIFE CYCLE	1.0	S	10:30-12:30 PM	10/07/89
								S	8:30-12:30 PM	10/21/89
								S	8:30-10:30 AM	11/04/89
63490	DNNRNM	894	BSN	315.3	08	LIFE CYCLE	1.0	S	10:30-12:30 PM	11/04/89
								S	8:30-12:30 PM	11/18/89
								S	8:30-10:30 AM	12/02/89
26891	DNNRNM	894	BSN	315.4	07	LIFE CYCLE	1.0	S	10:30-12:30 PM	12/02/89
								S	8:30-12:30 PM	12/16/89

*All students must purchase module workbooks and complete pre-assignments prior to the first class meeting. The Proof of Purchase card included with each workbook will be collected by the instructor at the first class meeting. This verification is necessary to complete registration.

**Telecourses

For additional elective units offered in the Los Angeles area, see PACE in Table of Contents

BS, Nursing Course List (cont'd)

Sched No	Location Code	Year/Term	Abr.	COURSE		Title	Units	Days	MEETING		
				No.	Sec.				Hours	Dates	
NORTHRIDGE (cont'd)											
76996	DNNRNM	894	BSN	335.1	08	BIOCHEMISTRY	1.0	M	5:00- 9:00 PM	09/11/89	
								M	5:00- 9:00 PM	09/25/89	
								M	5:00- 7:00 PM	10/02/89	
27613	DNNRNM	894	BSN	335.2	08	BIOCHEMISTRY	1.0	M	7:00- 9:00 PM	10/02/89	
								M	5:00- 9:00 PM	10/16/89	
								M	5:00- 7:00 PM	10/30/89	
67351	DNNRNM	894	BSN	335.3	10	BIOCHEMISTRY	1.0	M	7:00- 9:00 PM	10/30/89	
								M	5:00- 9:00 PM	11/13/89	
								M	5:00- 7:00 PM	11/27/89	
45883	DNNRNM	894	BSN	335.4	07	BIOCHEMISTRY	1.0	M	7:00- 9:00 PM	11/27/89	
								M	5:00- 9:00 PM	12/11/89	
								M	5:00- 7:00 PM	12/18/89	

OJAI

Ojai Valley Community Hospital

1306 Maricopa Hwy., Ojai, CA 93023, Call (805) 644-4707 and request Supplemental Scheduled of Fall 1989 classes at this site to be mailed to you. Register ASAP.

PANORAMA CITY

Kaiser Permanente Medical Center

13652 Cantera Street, Panorama City, CA 91402, Call (818) 885-5403 for room locations.

57260	DNPCPK	894	BSN	380.1	07	HEALTH ASSESSMENT	1.0	S	9:00- 1:00 PM	09/09/89
								S	9:00- 1:00 PM	09/23/89
								S	9:00-11:00 AM	10/07/89
37284	DNPCPK	894	BSN	380.2	07	HEALTH ASSESSMENT	1.0	S	11:00- 1:00 PM	10/07/89
								S	9:00- 1:00 PM	10/21/89
								S	9:00-11:00 AM	11/04/89
35350	DNPCPK	894	BSN	380.3	08	HEALTH ASSESSMENT	1.0	S	11:00- 1:00 PM	11/04/89
								S	9:00- 1:00 PM	11/18/89
								S	9:00-11:00 AM	12/02/89
59312	DNPCPK	894	BSN	380.4	08	HEALTH ASSESSMENT PERF	1.0	S	11:00- 1:00 PM	12/02/89
								S	9:00- 5:00 PM	12/16/89

RIDGECREST

Ridgecrest Community Hospital

1061 China Blvd., Ridgecrest, CA 93555, Call (805) 943-3268 for room locations.

80721	**FNDHTL	894	BSN	325.1	16	CULTURE AND HEALTH	1.0	TH	5:00- 9:00 PM	09/28/89
								TH	5:00- 9:00 PM	10/12/89
								TH	5:00- 7:00 PM	10/26/89
22816	**FNDHTL	894	BSN	325.2	16	CULTURE AND HEALTH	1.0	TH	7:00- 9:00 PM	10/26/89
								TH	5:00- 9:00 PM	11/02/89
								TH	5:00- 7:00 PM	11/09/89

*All students must purchase module workbooks and complete pre-assignments prior to the first class meeting. The Proof of Purchase card included with each workbook will be collected by the instructor at the first class meeting. This verification is necessary to complete registration.

**Telecourses

BS, Nursing Course List (cont'd)

Sched No	Location Code	Year/Term	Abr.	COURSE		Title	Units	Days	MEETING		
				No.	Sec.				Hours	Dates	
RIDGECREST (cont'd)											
07151	**FNDHTL	894	BSN	325.3	14	CULTURE AND HEALTH	1.0	TH	7:00- 9:00 PM	11/09/89	
								TH	5:00- 9:00 PM	11/30/89	
								TH	5:00- 7:00 PM	12/07/89	
55300	**FNDHTL	894	BSN	325.4	13	CULTURE AND HEALTH	1.0	TH	7:00- 9:00 PM	12/07/89	
								TH	5:00- 9:00 PM	12/14/89	
37004	DNRCRH	894	BSN	345.1	18	PATHOPHYSIOLOGY	1.0		TBA	TBA	
39874	DNRCRH	894	BSN	345.2	17	PATHOPHYSIOLOGY	1.0		TBA	TBA	
54386	DNRCRH	894	BSN	345.2	17	PATHOPHYSIOLOGY	1.0		TBA	TBA	
74270	DNRCRH	894	BSN	345.4	10	PATHOPHYSIOLOGY	1.0		TBA	TBA	
SANTA BARBARA											
Goleta Valley Community Hospital											
351 S. Patterson Ave., Santa Barbara, CA 93111, Call Barbara Gutmann at (805) 965-0581 x284 for room locations.											
62996	DNSBGV	894	BSN	310.1	24	EXPAND PROF NSG HORIZONS	1.0	S	1:00- 5:00 PM	09/09/89	
								S	1:00- 5:00 PM	09/23/89	
								S	1:00- 3:00 PM	10/07/89	
26983	DNSBGV	894	BSN	345.1	09	PATHOPHYSIOLOGY	1.0	S	8:00-12:00 PM	09/09/89	
								S	8:00-12:00 PM	09/23/89	
								S	8:00-10:00 AM	10/07/89	
39745	DNSBGV	894	BSN	345.2	09	PATHOPHYSIOLOGY	1.0	S	10:00-12:00 PM	10/07/89	
								S	8:00-12:00 PM	10/21/89	
								S	8:00-10:00 AM	11/04/89	
54132	DNSBGV	894	BSN	345.3	09	PATHOPHYSIOLOGY	1.0	S	10:00-12:00 PM	11/04/89	
								S	8:00-12:00 PM	11/18/89	
								S	8:00-10:00 AM	12/02/89	
25874	DNSBGV	894	BSN	345.4	02	PATHOPHYSIOLOGY	1.0	S	10:00- 4:00 PM	12/02/89	
								S	8:00-12:00 PM	12/16/89	
Santa Barbara Cottage Hospital											
Pueblo Bath St., Santa Barbara, CA 93102, Call (805) 965-0581 x284 for room locations.											
42626	DNSBSB	894	BSN	335.3	12	BIOCHEMISTRY	1.0	S	9:00- 1:00 PM	10/14/89	
								S	9:00- 1:00 PM	10/28/89	
								S	9:00-11:00 AM	11/11/89	
43190	DNSBSB	894	BSN	335.4	09	BIOCHEMISTRY	1.0	S	11:00- 1:00 PM	11/11/89	
								S	9:00- 1:00 PM	11/25/89	
								S	9:00- 1:00 PM	12/09/89	

*All students must purchase module workbooks and complete pre-assignments prior to the first class meeting. The Proof of Purchase card included with each workbook will be collected by the instructor at the first class meeting. This verification is necessary to complete registration.

BS, Nursing Course List (cont'd)

Sched No	Location Code	Year/ Term	COURSE			Units	Days	Hours	MEETING	
			Abr.	No.	Sec.				Title	Dates

SANTA BARBARA (cont'd)

94323	DNSBSB	894	BSN	360.3	02	PROF ISSUES IN NURSING	1.0	TH	5:00- 7:00 PM	09/14/89
								TH	5:00- 9:00 PM	09/28/89
								TH	5:00- 7:00 PM	10/12/89
38511	DNSBSB	894	BSN	360.4	02	PROF ISSUES IN NURSING	1.0	TH	7:00- 9:00 PM	10/12/89
								TH	5:00- 9:00 PM	10/26/89
								TH	5:00- 7:00 PM	11/09/89

St. Francis Hospital

601 E. Micheltorena, Santa Barbara, CA 93103, Call (805) 965-0581 x284 for room locations.

19051	DNSBSF	894	BSN	325.1	06	CULTURE AND HEALTH	1.0	M	5:00- 9:00 PM	09/18/89
								M	5:00- 9:00 PM	10/02/89
								M	5:00- 7:00 PM	10/16/89
21755	DNSBSF	894	BSN	325.2	06	CULTURE AND HEALTH	1.0	M	7:00- 9:00 PM	10/16/89
								M	5:00- 9:00 PM	10/30/89
								M	5:00- 7:00 PM	11/13/89
42663	DNSBSF	894	BSN	325.3	04	CULTURE AND HEALTH	1.0	M	7:00- 9:00 PM	11/13/89
								M	5:00- 9:00 PM	11/27/89
								M	5:00- 7:00 PM	12/11/89
37251	DNSBSF	894	BSN	325.4	03	CULTURE AND HEALTH	1.0	M	7:00- 9:00 PM	12/11/89
								M	5:00- 9:00 PM	12/18/89
04325	DNSBSF	894	BSN	460.1	06	RESEARCH IN NSG PRAC	1.0	TH	5:00- 9:00 PM	09/07/89
								TH	5:00- 9:00 PM	09/21/89
								TH	5:00- 7:00 PM	10/05/89
05250	DNSBSF	894	BSN	460.2	06	RESEARCH IN NSG PRAC	1.0	TH	7:00- 9:00 PM	10/05/89
								TH	5:00- 9:00 PM	10/19/89
								TH	5:00- 7:00 PM	11/02/89
95896	DNSBSF	894	BSN	460.3	07	RESEARCH IN NSG PRAC	1.0	TH	7:00- 9:00 PM	11/02/89
								TH	5:00- 9:00 PM	11/16/89
								TH	5:00- 7:00 PM	11/30/89

SHERMAN OAKS

Sherman Oaks Community Hospital

4929 Van Nuys Blvd., Sherman Oaks, CA 91403, Call (818) 885-5403 for room locations.

95852	DNSHSA	894	BSN	325.1	07	CULTURE AND HEALTH	1.0	T	9:30- 1:30 PM	09/12/89
								T	9:30- 1:30 PM	09/19/89
								T	9:30-11:30 AM	10/03/89
56313	DNSHSA	894	BSN	325.2	07	CULTURE AND HEALTH	1.0	T	11:30- 1:30 PM	10/03/89
								T	9:30- 1:30 PM	10/17/89
								T	9:30-11:30 AM	10/31/89
80286	DNSHSA	894	BSN	325.3	05	CULTURE AND HEALTH	1.0	T	11:30- 1:30 PM	10/31/89
								T	9:30- 1:30 PM	11/14/89
								T	9:30-11:30 AM	11/28/89
05994	DNSHSA	894	BSN	325.4	04	CULTURE AND HEALTH	1.0	T	11:30- 1:30 PM	11/28/89
								T	9:30- 1:30 PM	12/12/89
34716	DNSHSA	894	BSN	420.4	03	HEALTH MANAGEMENT II PERF	2.0	M	11:00- 1:00 PM	11/20/89
								M	9:00- 1:00 PM	12/04/89

*All students must purchase module workbooks and complete pre-assignments prior to the first class meeting. The Proof of Purchase card included with each workbook will be collected by the instructor at the first class meeting. This verification is necessary to complete registration.

"For additional elective units offered in the Los Angeles area, see PACE in Table of Contents"

BS, Nursing Course List (cont'd)

Sched No	Location Code	Year/ Term	Abr.	COURSE			Units	Days	MEETING	
				No.	Sec.	Title			Hours	Dates
SYLMAR										
Olive View Medical Center										
14445 Olive View Drive, Sylmar, CA 91342, Call (818) 885-5403 for room locations.										
81480	DNSYOV	894	BSN	310.1	25	EXPAND PROF NSG HORIZONS	1.0	S	9:00- 1:00 PM	10/07/89
								S	9:00- 3:00 PM	10/21/89
81734	DNSYOV	894	BSN	310.2	25	EXPAND PROF NSG HORIZONS	1.0	S	9:00- 1:00 PM	11/04/89
								S	9:00- 1:00 PM	11/18/89
45743	DNSYOV	894	BSN	340.1	06	PROF REL IN NSG PRAC	1.0	W	6:00-10:00 PM	10/04/89
								W	6:00-10:00 PM	11/15/89
98361	DNSYOV	894	BSN	340.2	06	PROF REL IN NSG PRAC PERF	2.0	W	6:00- 8:00 PM	10/18/89
								W	6:00- 8:00 PM	11/01/89
								W	6:00-10:00 PM	12/13/89
VENTURA										
Vista Del Mar Hospital										
801 Seneca St., Ventura, CA 93001, Call (805) 644-4707 for room locations.										
96493	DNVNVD	894	BSN	315.1	08	LIFE CYCLE	1.0	T	5:00- 9:00 PM	09/12/89
								T	5:00- 9:00 PM	09/26/89
								T	5:00- 7:00 PM	10/10/89
54865	DNVNVD	894	BSN	315.2	08	LIFE CYCLE	1.0	T	7:00- 9:00 PM	10/10/89
								T	5:00- 9:00 PM	10/24/89
								T	5:00- 7:00 PM	11/07/89
93730	DNVNVD	894	BSN	315.3	09	LIFE CYCLE	1.0	T	7:00- 9:00 PM	11/07/89
								T	5:00- 9:00 PM	11/21/89
								T	5:00- 7:00 PM	12/05/89
39546	DNVNVD	894	BSN	315.4	08	LIFE CYCLE	1.0	T	7:00- 9:00 PM	12/05/89
								T	5:00- 9:00 PM	12/19/89
35652	DNVNVD	894	BSN	420.1	06	HEALTH MANAGEMENT II	1.0	T	5:00- 9:00 PM	09/19/89
								T	5:00- 9:00 PM	10/03/89
								T	5:00- 7:00 PM	10/17/89
80452	DNVNVD	894	BSN	420.2	06	HEALTH MANAGEMENT II	1.0	T	7:00- 9:00 PM	10/17/89
								T	5:00- 9:00 PM	10/31/89
								T	5:00- 7:00 PM	11/14/89
13521	DNVNVD	894	BSN	420.3	08	HEALTH MANAGEMENT II	1.0	T	7:00- 9:00 PM	11/14/89
								T	5:00- 9:00 PM	11/28/89
								T	5:00- 9:00 PM	12/12/89
61891	**	894	MUS	101	04	INTRODUCING MUSIC	3.0	TH	5:00-9:00 PM	09/07/89
								TH	5:00- 9:00 PM	09/21/89
								TH	5:00- 9:00 PM	10/05/89
								TH	5:00- 9:00 PM	10/19/89
								TH	5:00- 9:00 PM	11/02/89
								TH	5:00- 9:00 PM	11/16/89
								TH	5:00- 9:00 PM	11/30/89

*All students **must** purchase module workbooks and complete pre-assignments prior to the first class meeting. The Proof of Purchase card included with each workbook will be collected by the instructor at the first class meeting. This verification is necessary to complete registration.

**Telecourses

BS, Nursing Course List (cont'd)

Sched No	Location Code	Year/ Term	Abr.	COURSE			Units	Days	Hours	MEETING	
				No.	Sec.	Title				Dates	

VENTURA

Ventura County Regional Medical Center

3291 Loma Vista, Ventura, CA 93003

37240	DNVNVN	894	BSN	380.3	09	HEALTH ASSESSMENT	1.0		TBA	TBA
40666	DNVNVN	894	BSN	380.4	09	HEALTH ASSESSMENT PERF	1.0		TBA	TBA

WOODLAND HILLS

Kaiser Permanente Medical Center/Woodland Hills

5601 DeSoto Ave., Woodland Hills, CA 91367, Call (818) 885-5403 for room locations.

95130	DNWHKW	894	BSN	480.1	05	LEADERSHIP IN NSG PRAC	1.0	T T	5:00- 9:00 PM 5:00- 9:00 PM	10/10/89 11/21/89
04852	DNWHKW	894	BSN	480.2	05	LEADERSHIP IN NSG PRAC PERF	2.0	T T T	5:00-7:00 PM 5:00- 7:00 PM 5:00- 9:00 PM	10/24/89 11/07/89 12/12/89
87614	DNWHKW	894	BSN	490.1	06	MGMT IN NSG PRAC	1.0	T T	5:00- 9:00 PM 5:00- 9:00 PM	10/17/89 11/28/89
95793	DNWHKW	894	BSN	490.2	06	MGMT IN NSG PRAC PERF	2.0	T T T	7:00- 9:00 PM 7:00- 9:00 PM 5:00- 9:00 PM	10/24/89 11/07/89 12/19/89

*All students **must** purchase module workbooks and complete pre-assignments prior to the first class meeting. The Proof of Purchase card included with each workbook will be collected by the instructor at the first class meeting. This verification is necessary to complete registration.

For additional elective units offered in the Los Angeles area, see PACE in Table of Contents

BS, Nursing Course List (cont'd)

Sched No	Location Code	Year/ Term Abr.	COURSE			Units	Days	Hours	MEETING	
			No.	Sec.	Title				Dates	

AREA E - GREATER LOS ANGELES AREA

Los Angeles Area/Western: Mary Tedrow, Faculty Coordinator, Statewide Nursing Program
 CSU Dominguez Hills, 1000 E. Victoria St., Carson, CA 90747 (213) 516-4067

Los Angeles Area/Eastern: Gwen Spears, Associate Coordinator (213) 516-4067

For Independent Study, see your Faculty Coordinator and register using Schedule No. 54471, Loc—Code FNDHCO, BSN 494.S, Section 01
 For extra units see Special Topics and Colloquium in Table of Contents.

ARCADIA

Arcadia Methodist Hospital

300 W. Huntington Drive, Arcadia, CA 91006, Classrooms are off the patio. Classroom #2.

18200	ENARAM	894	BSN 345.1	10	PATHOPHYSIOLOGY	1.0	T	5:00- 9:00 PM	10/03/89
							T	5:00- 9:00 PM	10/17/89
							T	5:00- 7:00 PM	11/07/89
15492	ENARAM	894	BSN 345.2	10	PATHOPHYSIOLOGY	1.0	T	7:00- 9:00 PM	11/07/89
							T	5:00- 9:00 PM	11/14/89
							T	5:00- 7:00 PM	11/28/89

DUARTE

City Of Hope Medical Center

1500 E. Duarte, Duarte, CA 91010, Classes in Nursing Education classroom.

20425	ENDACP	894	BSN 325.1	08	CULTURE AND HEALTH	1.0	W	10:00- 6:00 PM	11/08/89
							W	10:00-12:00 PM	12/06/89
14313	ENDACP	894	BSN 325.2	08	CULTURE AND HEALTH	1.0	W	12:00- 6:00 PM	12/06/89
							W	10:00-12:00 PM	12/20/89

GLENDALE

Glendale Adventist Medical Center

1509 Wilson Terrace, Glendale, CA 91206, Classroom info at the information desk.

12386	ENGDGA	894	BSN 310.1	26	EXPAND PROF NSG HORIZONS	1.0	T	5:00- 9:00 PM	09/12/89
							T	5:00- 9:00 PM	09/26/89
							T	5:00- 7:00 PM	10/10/89
74760	ENGDGA	894	BSN 310.2	26	EXPAND PROF NSG HORIZONS	1.0	T	7:00- 9:00 PM	10/10/89
							T	5:00- 9:00 PM	10/24/89
							T	5:00- 9:00 PM	11/07/89
91560	ENGDGA	894	BSN 405.3	03	STATISTICS	1.0	T	5:00- 9:00 PM	09/12/89
							T	5:00- 9:00 PM	09/26/89
							T	5:00- 7:00 PM	10/10/89
36864	ENGDGA	894	BSN 460.1	07	RESEARCH IN NSG PRAC	1.0	W	5:00- 9:00 PM	09/13/89
							W	5:00- 9:00 PM	09/27/89
							W	5:00- 7:00 PM	10/11/89

*All students must purchase module workbooks and complete pre-assignments prior to the first class meeting. The Proof of Purchase card included with each workbook will be collected by the instructor at the first class meeting. This verification is necessary to complete registration.

"For additional elective units offered in the Los Angeles area, see PACE in Table of Contents"

BS, Nursing Course List (cont'd)

Sched No	Location Code	Year/Term	Abr.	COURSE		Title	Units	Days	MEETING	
				No.	Sec.				Hours	Dates

GLENDALE (cont'd)

54294	ENGDGA	894	BSN	460.2	07	RESEARCH IN NSG PRAC	1.0	W	7:00- 9:00 PM	10/11/89
								W	5:00- 9:00 PM	10/25/89
								W	5:00- 7:00 PM	11/08/89
42501	ENGDGA	894	BSN	460.3	08	RESEARCH IN NSG PRAC	1.0	W	7:00- 9:00 PM	11/08/89
								W	5:00- 9:00 PM	11/29/89
								W	5:00- 7:00 PM	12/13/89

HOLLYWOOD

Kaiser Permanente Medical Center, Sunset

4867 Sunset Blvd., Hollywood, CA 90027

All SNP evening and weekend classes held in the hospital. Class locations posted at the front desk. All daytime classes held in 4733 Bldg. SNP students use Edgmont parking structure above third level. Tell gateman you are attending clinical classes.

61530	ENHLKM	894	BSN	340.1	07	PROF REL IN NSG PRAC	1.0	TH	5:00- 9:00 PM	10/19/89
								TH	5:00- 9:00 PM	11/16/89
18082	ENHLKM	894	BSN	340.2	07	PROF REL IN NSG PRAC PERF	2.0	TH	5:00- 7:00 PM	11/02/89
								TH	5:00- 7:00 PM	11/30/89
								TH	5:00- 9:00 PM	12/14/89
39373	ENHLKM	894	BSN	345.3	10	PATHOPHYSIOLOGY	1.0	W	10:00- 2:00 PM	09/13/89
								W	10:00- 2:00 PM	09/27/89
								W	10:00-12:00 PM	10/11/89
71013	ENHLKM	894	BSN	345.4	03	PATHOPHYSIOLOGY	1.0	W	12:00- 2:00 PM	10/11/89
								W	10:00- 2:00 PM	10/25/89
								W	10:00-12:00 PM	11/08/89
20112	ENHLKM	894	BSN	380.3	10	HEALTH ASSESSMENT	1.0	S	9:00- 1:00 PM	09/16/89
								S	9:00- 1:00 PM	09/30/89
								S	9:00-11:00 AM	10/14/89
88992	ENHLKM	894	BSN	380.4	10	HEALTH ASSESSMENT PERF	1.0	S	11:00- 1:00 PM	10/14/89
								S	9:00- 1:00 PM	10/28/89

INGLEWOOD

Daniel Freeman Memorial Hospital

333 N. Prairie Ave., Inglewood, CA 90301, classroom #1.

51170	ENIWDF	894	BSN	360.1	02	PROF ISSUES IN NURSING	1.0	TH	10:00- 2:00 PM	09/21/89
								TH	10:00- 2:00 PM	10/05/89
								TH	10:00-12:00 PM	10/19/89
43632	ENIWDF	894	BSN	360.2	02	PROF ISSUES IN NURSING	1.0	TH	2:30- 4:30 PM	09/21/89
								TH	2:30- 4:30 PM	10/05/89
								TH	2:30- 4:30 PM	10/19/89
07766	ENIWDF	894	BSN	360.3	03	PROF ISSUES IN NURSING	1.0	TH	10:00-12:00 PM	11/02/89
								TH	10:00- 2:00 PM	11/16/89
								TH	10:00-12:00 PM	11/30/89

*All students must purchase module workbooks and complete pre-assignments prior to the first class meeting. The Proof of Purchase card included with each workbook will be collected by the instructor at the first class meeting. This verification is necessary to complete registration.

"For additional elective units offered in the Los Angeles area, see PACE in Table of Contents"

BS, Nursing Course List (cont'd)

Sched No	Location Code	Year/ Term	Abr.	COURSE		Title	Units	Days	Hours	MEETING	
				No.	Sec.					Dates	
INGLEWOOD (cont'd)											
73780	ENIWDF	894	BSN	360.4	03	PROF ISSUES IN NURSING	1.0	TH	12:30- 4:30 PM	11/02/89	
								TH	2:30- 4:30 PM	11/16/89	
								TH	12:30- 2:30 PM	11/30/89	

LOS ANGELES

L.A. County USC Medical Center
1200 N. State Street, Los Angeles, CA 90033

12121	ENLALA	894	BSN	310.1	27	EXPAND PROF NSG HORIZONS	1.0	S	8:00-12:00 PM	10/21/89	
								S	8:00-12:00 PM	11/11/89	
								S	10:00-12:00 PM	12/02/89	
95885	ENLALA	894	BSN	310.2	27	EXPAND PROF NSG HORIZONS	1.0	S	12:30- 2:30 PM	10/21/89	
								S	12:30- 4:30 PM	11/11/89	
								S	12:30- 4:30 PM	12/02/89	
56103	ENLALA	894	BSN	370.1	05	HEALTH TEACHING	1.0	S	9:00- 1:00 PM	10/14/89	
								S	9:00- 1:00 PM	10/28/89	
								S	9:00-11:00 AM	11/04/89	
85853	ENLALA	894	BSN	370.2	05	HEALTH TEACHING	1.0	S	11:00- 1:00 PM	11/04/89	
								S	9:00- 1:00 PM	11/18/89	
								S	9:00- 1:00 PM	12/09/89	

St. Vincent Medical Center

2131 West 3rd Street, Los Angeles, CA 90057, Classrooms are in Seton Hall.

79236	ENLASN	894	BSN	335.1	09	BIOCHEMISTRY	1.0	W	5:00- 9:00 PM	11/01/89	
								W	5:00- 9:00 PM	11/15/89	
								W	5:00- 7:00 PM	11/29/89	
61305	ENLASN	894	BSN	335.2	09	BIOCHEMISTRY	1.0	W	7:00- 9:00 PM	11/29/89	
								W	5:00- 9:00 PM	12/06/89	
								W	5:00- 7:00 PM	12/13/89	
88325	ENLASN	894	BSN	480.1	06	LEADERSHIP IN NSG PRAC	1.0	S	8:00-12:00 PM	09/16/89	
								S	8:00-12:00 PM	10/21/89	
22444	ENLASN	894	BSN	480.2	06	LEADERSHIP IN NSG PRAC PERF	2.0	S	10:00-12:00 PM	10/07/89	
								S	10:00-12:00 PM	11/11/89	
								S	8:00-12:00 PM	12/02/89	
80415	ENLASN	894	BSN	490.1	07	MGMT IN NSG PRAC	1.0	S	12:30- 4:30 PM	10/07/89	
								S	12:30- 4:30 PM	11/11/89	
79881	ENLASN	894	BSN	490.2	07	MGMT IN NSG PRAC PERF	2.0	S	12:30- 2:30 PM	10/21/89	
								S	12:30- 2:30 PM	12/02/89	
								S	9:00- 1:00 PM	12/16/89	

*All students must purchase module workbooks and complete pre-assignments prior to the first class meeting. The Proof of Purchase card included with each workbook will be collected by the instructor at the first class meeting. This verification is necessary to complete registration.

"For additional elective units offered in the Los Angeles area, see PACE in Table of Contents"

BS, Nursing Course List (cont'd)

Sched No	Location Code	Year/ Term	Abr.	COURSE		Units	Days	Hours	MEETING	
				No.	Sec.				Title	Dates
MARINA DEL REY										
Daniel Freeman Marina Hospital										
4650 Lincoln Blvd., Marina Del Rey, CA 90292										
80485	ENMDDF	894	BSN	310.1	28	1.0	S	9:00- 1:00 PM	09/09/89	
							S	9:00- 1:00 PM	09/30/89	
							S	9:00-11:00 AM	10/14/89	
62694	ENMDDF	894	BSN	310.2	28	1.0	S	1:30- 3:30 PM	09/09/89	
							S	1:30- 5:30 PM	09/30/89	
							S	1:00- 3:30 PM	10/14/89	
PASADENA										
Huntington Memorial Hospital										
600 Pasadena Ave., Pasadena, CA 91105, Classrooms are in LaVinia Building.										
81163	ENPSHM	894	BSN	315.3	10	1.0	M	10:00- 5:00 PM	09/25/89	
							M	10:00-11:00 AM	10/23/89	
38765	ENPSHM	894	BSN	315.4	09	1.0	M	11:00- 5:00 PM	10/23/89	
							W	8:00- 9:00 AM	11/08/89	
41860	ENPSHM	894	BSN	370.1	06	1.0	W	5:00- 9:00 PM	09/20/89	
							W	5:00- 9:00 PM	10/04/89	
							W	5:00- 7:00 PM	10/18/89	
11911	ENPSHM	894	BSN	370.2	06	1.0	W	7:00- 9:00 PM	10/18/89	
							W	5:00- 9:00 PM	11/01/89	
							W	5:00- 9:00 PM	11/15/89	
74406	ENPSHM	894	BSN	380.1	08	1.0	M	5:00- 9:00 PM	09/25/89	
							M	5:00- 9:00 PM	10/09/89	
							M	5:00- 7:00 PM	10/23/89	
71120	ENPSHM	894	BSN	380.2	08	1.0	M	7:00- 9:00 PM	10/23/89	
							M	5:00- 9:00 PM	11/06/89	
							M	5:00- 7:00 PM	11/20/89	
56173	ENPSHM	894	BSN	380.3	11	1.0	M	7:00- 9:00 PM	11/20/89	
							M	5:00- 9:00 PM	12/04/89	
							M	5:00- 7:00 PM	12/18/89	
SANTA MONICA										
St. John's Hospital And Health Center										
1328 23rd St., Santa Monica, CA 91324, Room locations will be posted at the information desk in the hospital.										
48952	ENSOJH	894	BSN	325.1	09	1.0	M	5:30- 9:30 PM	10/30/89	
							M	5:30- 9:30 PM	11/13/89	
							M	5:30- 7:30 PM	11/27/89	
33596	ENSOJH	894	BSN	325.2	09	1.0	M	7:30- 9:30 PM	11/27/89	
							M	5:30- 9:30 PM	12/04/89	
							M	5:30- 9:30 PM	12/18/89	
75810	ENSOJH	894	BSN	335.3	13	1.0	W	5:00- 9:00 PM	09/13/89	
							W	5:00- 9:00 PM	09/27/89	
							W	5:00- 7:00 PM	10/11/89	

*All students must purchase module workbooks and complete pre-assignments prior to the first class meeting. The Proof of Purchase card included with each workbook will be collected by the instructor at the first class meeting. This verification is necessary to complete registration.

"For additional elective units offered in the Los Angeles area, see PACE in Table of Contents"

BS, Nursing Course List (cont'd)

Sched No	Location Code	Year/ Term	Abr.	COURSE		Title	Units	Days	MEETING	
				No.	Sec.				Hours	Dates
16951	ENSOJH	894	BSN	335.4	10	BIOCHEMISTRY	1.0	W	7:00- 9:00 PM	10/11/89
									5:00- 9:00 PM	10/25/89
									5:00- 7:00 PM	11/08/89
69296	ENSOJH	894	BSN	380.1	09	HEALTH ASSESSMENT	1.0	S	9:00- 1:00 PM	10/21/89
									9:00- 1:00 PM	11/04/89
									9:00-11:00 AM	11/18/89
62742	ENSOJH	894	BSN	380.2	09	HEALTH ASSESSMENT	1.0	S	11:00- 1:00 PM	11/18/89
									9:00- 1:00 PM	12/02/89
									9:00- 1:00 PM	12/16/89
65391	ENSOJH	894	BSN	410.1	03	HEALTH MANAGEMENT I	1.0	T	9:30- 1:30 PM	09/19/89
									9:00- 1:00 PM	10/03/89
									9:00-11:00 AM	10/17/89
35615	ENSOJH	894	BSN	410.2	03	HEALTH MANAGEMENT I	1.0	T	11:00- 1:00 PM	10/17/89
									9:00- 1:00 PM	10/31/89
									9:00-11:00 AM	11/14/89
60675	ENSOJH	894	BSN	410.3	06	HEALTH MANAGEMENT I	1.0	T	11:00- 1:00 PM	11/14/89
									9:30- 1:30 PM	11/28/89
									9:00- 1:00 PM	12/12/89

SANTA MONICA

Santa Monica Hospital Medical Center
1250 16th St., Santa Monica, CA 90404

19692	ENSOSM	894	BSN	345.1	11	PATHOPHYSIOLOGY	1.0	W	5:00- 9:00 PM	11/15/89
									5:00- 9:00 PM	11/29/89
									5:00- 7:00 PM	12/06/89
17323	ENSOSM	894	BSN	490.1	08	MGMT IN NSG PRAC	1.0	T	5:00- 9:00 PM	09/19/89
									5:00- 9:00 PM	10/17/89
81115	ENSOSM	894	BSN	490.2	08	MGMT IN NSG PRAC PERF	2.0	T	5:00- 7:00 PM	10/03/89
									5:00- 7:00 PM	11/07/89
									5:00- 9:00 PM	11/21/89

WEST LOS ANGELES

Brentwood Veteran's Administration Medical Center
Administration Bldg. #218 on Eisenhower St., Classroom #1

02612	ENWLBV	894	BSN	370.1	07	HEALTH TEACHING	1.0	T	5:00- 9:00 PM	09/12/89
									5:00- 9:00 PM	09/26/89
									5:00- 7:00 PM	10/10/89
95686	ENWLBV	894	BSN	370.2	07	HEALTH TEACHING	1.0	T	7:00- 9:00 PM	10/10/89
									5:00- 9:00 PM	10/24/89
									5:00- 9:00 PM	11/07/89

*All students must purchase module workbooks and complete pre-assignments prior to the first class meeting. The Proof of Purchase card included with each workbook will be collected by the instructor at the first class meeting. This verification is necessary to complete registration.

"For additional elective units offered in the Los Angeles area, see PACE in Table of Contents"

BS, Nursing Course List (cont'd)

Sched No	Location Code	Year/Term	COURSE			Units	Days	Hours	MEETING	
			Abr.	No.	Sec.				Title	Dates
WEST LOS ANGELES										
Kaiser Permanente Medical Center/West Los Angeles										
6044 Cadillac Ave., West Los Angeles, CA 90034, Classrooms are in the basement of the Medical Building. Conference room B-1.										
22120	ENWLKL	894	BSN	340.1	08	PROF REL IN NSG PRAC	1.0	T	5:30- 9:30 PM	10/17/89
								T	5:30- 9:30 PM	11/14/89
79612	ENWLKL	894	BSN	340.2	08	PROF REL IN NSG PRAC PERF	2.0	T	5:30- 7:30 PM	11/07/89
								T	5:30- 7:30 PM	11/28/89
								T	5:30- 9:30 PM	12/12/89

*All students **must** purchase module workbooks and complete pre-assignments prior to the first class meeting. The Proof of Purchase card included with each workbook will be collected by the instructor at the first class meeting. This verification is necessary to complete registration.

"For additional elective units offered in the Los Angeles area, see PACE in Table of Contents"

BS, Nursing Course List (cont'd)

Sched No	Location Code	Year/ Term	COURSE			Units	Days	Hours	MEETING	
			Abr.	No.	Sec.				Title	Dates

AREA F - LONG BEACH, SOUTH BAY, DOMINGUEZ HILLS AREAS

Angela Albright, Faculty Coordinator, Statwide Nursing Program
 CSU Dominguez Hills, 1000 E. Victoria St., Carson, CA 90747 (213) 516-4002

Long Beach Area: Brenda Hansen-Smith, Associate Coordinator (213) 516-4002

For Independent Study, see your Faculty Coordinator and register using Schedule No. 54471, Loc—Code FNDHCO, BSN 494.S, Section 01
 For extra units see Special Topics and Colloquium in Table of Contents.

BELLFLOWER

Kaiser Permanente Hospital, Bellflower

9400 E. Rosecrans Blvd., Bellflower, CA 90706, Call (213) 516-4002 for room locations.

30973	FNBFKB	894	BSN 310.1	29	EXPAND PROF NSG HORIZONS	1.0	S	9:00-12:00 PM	09/16/89
							S	9:00-12:00 PM	10/14/89
							S	9:00-12:00 PM	11/11/89
20160	FNBFKB	894	BSN 310.2	29	EXPAND PROF NSG HORIZONS	1.0	S	12:00- 3:00 PM	09/16/89
							S	12:00- 3:00 PM	10/14/89
							S	12:00- 3:00 PM	11/11/89
60362	FNBFKB	894	BSN 325.1	10	CULTURE AND HEALTH	1.0	S	10:00- 6:00 PM	09/09/89
							S	10:00-12:00 PM	10/07/89
40224	FNBFKB	894	BSN 325.2	10	CULTURE AND HEALTH	1.0	S	12:00- 6:00 PM	10/07/89
							S	10:00-12:00 PM	11/04/89
91766	FNBFKB	894	BSN 325.3	06	CULTURE AND HEALTH	1.0	S	12:00- 6:00 PM	11/04/89
							S	10:00-12:00 PM	12/02/89
47946	FNBFKB	894	BSN 325.4	05	CULTURE AND HEALTH	1.0	S	12:00- 6:00 PM	12/02/89
							S	10:00-12:00 PM	12/16/89
17360	FNBFKB	894	BSN 410.4	07	HEALTH MANAGEMENT I PERF	2.0	W	5:30- 9:30 PM	09/20/89
							W	5:30- 9:30 PM	10/04/89
							W	5:30- 9:30 PM	10/18/89
48296	FNBFKB	894	BSN 460.1	08	RESEARCH IN NSG PRAC	1.0	TH	5:30- 9:30 PM	09/07/89
							TH	5:30- 9:30 PM	09/21/89
							TH	5:30- 7:30 PM	10/05/89
11830	FNBFKB	894	BSN 460.2	08	RESEARCH IN NSG PRAC	1.0	TH	7:30- 9:30 PM	10/05/89
							TH	5:30- 9:30 PM	10/19/89
							TH	5:30- 7:30 PM	11/02/89
51623	FNBFKB	894	BSN 460.3	09	RESEARCH IN NSG PRAC	1.0	TH	7:30- 9:30 PM	11/02/89
							TH	5:30- 9:30 PM	11/16/89
							TH	5:30- 9:30 PM	11/30/89

*All students must purchase module workbooks and complete pre-assignments prior to the first class meeting. The Proof of Purchase card included with each workbook will be collected by the instructor at the first class meeting. This verification is necessary to complete registration.

"For additional elective units offered in the Los Angeles area, see PACE in Table of Contents"

BS, Nursing Course List (cont'd)

Sched No	Location Code	Year/ Term	Abr.	COURSE			Units	Days	Hours	MEETING	
				No.	Sec.	Title				Dates	Dates
DOMINGUEZ HILLS											
California State University, Dominguez Hills											
1000 E. Victoria, Carson, CA 90274, Call (213) 516-4002 for information. Parking is available for \$1.50 per entry. Park on east side of the campus.											
Room HI20 (TV studio) is located on the east side of the ERC building, the tallest building on campus. Please arrive 15 minutes prior to class since these classes will be videotaped.											
94850	*FNDHSO	894	BSN	360.1	09	PROF ISSUES IN NURSING	1.0	F	1:30- 5:30 PM	10/06/89	
								F	1:30- 5:30 PM	11/17/89	
								F	1:30- 3:30 PM	12/01/89	
57013	*FNDHSO	894	BSN	360.2	09	PROF ISSUES IN NURSING	1.0	F	9:00- 1:00 PM	10/06/89	
								F	9:00- 1:00 PM	11/17/89	
								F	11:00- 1:00 PM	12/01/89	
55716	*FNDHSO	894	BSN	360.3	10	PROF ISSUES IN NURSING	1.0	F	9:00- 1:00 PM	09/22/89	
								F	9:00- 1:00 PM	10/20/89	
								F	11:00- 1:00 PM	11/03/89	
42280	*FNDHSO	894	BSN	360.4	10	PROF ISSUES IN NURSING	1.0	F	1:30- 5:30 PM	09/22/89	
								F	1:30- 5:30 PM	10/20/89	
								F	1:30- 3:30 PM	11/03/89	
40202	*FNDHSO	894	BSN	410.1	07	HEALTH MANAGEMENT I	1.0	M	9:30- 1:30 PM	09/25/89	
								M	9:30- 1:30 PM	10/09/89	
								M	9:30-11:30 AM	10/23/89	
59334	*FNDHSO	894	BSN	410.2	07	HEALTH MANAGEMENT I	1.0	M	11:30- 1:30 PM	10/23/89	
								M	9:30- 1:30 PM	11/06/89	
								M	9:30-11:30 AM	11/20/89	
83565	*FNDHSO	894	BSN	410.3	10	HEALTH MANAGEMENT I	1.0	M	11:30- 1:30 PM	11/20/89	
								M	9:30- 3:30 PM	12/04/89	

GARDENA

Gardena Memorial Hospital

1145 W. Redondo Beach Blvd., Gardena, CA 90247, Call (213) 516-4002 for room locations.

43735	FNGAGM	894	BSN	420.1	07	HEALTH MANAGEMENT II	1.0	T	5:30- 9:30 PM	09/05/89	
								T	5:30- 9:30 PM	09/19/89	
								T	5:30- 7:30 PM	10/03/89	
57422	FNGAGM	894	BSN	420.2	07	HEALTH MANAGEMENT II	1.0	T	7:30- 9:30 PM	10/03/89	
								T	5:30- 9:30 PM	10/17/89	
								T	5:30- 7:30 PM	10/31/89	
38776	FNGAGM	894	BSN	420.3	09	HEALTH MANAGEMENT II	1.0	T	7:30- 9:30 PM	10/31/89	
								T	5:30- 9:30 PM	11/14/89	
								T	5:30- 9:30 PM	11/28/89	

*All students **must** purchase module workbooks and complete pre-assignments prior to the first class meeting. The Proof of Purchase card included with each workbook will be collected by the instructor at the first class meeting. This verification is necessary to complete registration.

*Studio Course.

For additional elective units offered in the Los Angeles area, see PACE in Table of Contents

BS, Nursing Course List (cont'd)

Sched No	Location Code	Year/ Term	Abr.	COURSE			Units	Days	Hours	MEETING	
				No.	Sec.	Title				Dates	

HARBOR CITY

Kaiser Permanente Medical Center

25825 S. Vermont, Harbor City, CA, Call (213) 516-4002 for room locations.

43131	FNHCKH	894	BSN	315.1	09	LIFE CYCLE	1.0	M	5:30- 9:30 PM	09/18/89
								M	5:30- 9:30 PM	10/02/89
								M	5:30- 7:30 PM	10/16/89
34193	FNHCKH	894	BSN	315.2	09	LIFE CYCLE	1.0	M	7:30- 9:30 PM	10/16/89
								M	5:30- 9:30 PM	10/30/89
								M	5:30- 7:30 PM	11/13/89
87242	FNHCKH	894	BSN	370.1	08	HEALTH TEACHING	1.0	W	5:30- 9:30 PM	10/04/89
								W	5:30- 9:30 PM	10/18/89
								W	5:30- 7:30 PM	11/01/89
39200	FNHCKH	894	BSN	370.2	08	HEALTH TEACHING	1.0	W	7:30- 9:30 PM	11/01/89
								W	5:30- 9:30 PM	11/15/89
								W	5:30- 9:30 PM	11/29/89
35755	FNHCKH	894	BSN	480.1	07	LEADERSHIP IN NSG PRAC	1.0	W	6:00-10:00 PM	09/06/89
								W	6:00-10:00 PM	10/18/89
19622	FNHCKH	894	BSN	480.2	07	LEADERSHIP IN NSG PRAC PERF	2.0	W	6:00-10:00 PM	09/20/89
								W	6:00-10:00 PM	10/04/89
								W	6:00-10:00 PM	11/20/89

LOS ANGELES

Martin Luther King/Drew Medical Center

12021 Wilmington, Los Angeles, CA 90059, Call (213) 516-4002 for room locations.

57691	FNLAML	894	BSN	310.1	30	EXPAND PROF NSG HORIZONS	1.0	TH	4:30- 8:30 PM	09/14/89
								TH	4:30- 8:30 PM	09/28/89
								TH	4:30- 6:30 PM	10/12/89
16881	FNLAML	894	BSN	310.2	30	EXPAND PROF NSG HORIZONS	1.0	TH	6:30- 8:30 PM	10/12/89
								TH	4:30- 8:30 PM	10/26/89
92352	FNLAML	894	BSN	315.1	10	LIFECYCLE	1.0	S	8:30- 4:30 PM	09/16/89
								S	8:30-10:30 AM	09/30/89
06860	FNLAML	894	BSN	315.2	10	LIFECYCLE	1.0	S	10:30- 4:30 PM	09/30/89
								S	8:30-10:30 AM	10/28/89
28980	FNLAML	894	BSN	315.3	11	LIFECYCLE	1.0	S	10:30- 4:30 PM	10/28/89
								S	8:30-10:30 AM	11/11/89
38091	FNLAML	894	BSN	315.4	10	LIFECYCLE	1.0	S	10:30- 4:30 PM	11/11/89
								S	8:30-12:30 PM	12/09/89

*All students must purchase module workbooks and complete pre-assignments prior to the first class meeting. The Proof of Purchase card included with each workbook will be collected by the instructor at the first class meeting. This verification is necessary to complete registration.

"For additional elective units offered in the Los Angeles area, see PACE in Table of Contents"

BS, Nursing Course List (cont'd)

Sched No	Location Code	Year/ Term	COURSE			Units	Days	Hours	MEETING	
			Abr.	No.	Sec.				Title	Dates
57621	FNLBMM	894	BSN	380.1	10	HEALTH ASSESSMENT	1.0	M	5:30- 9:30 PM	09/11/89
									5:30- 9:30 PM	09/25/89
									5:30- 7:30 PM	10/09/89
56630	FNLBMM	894	BSN	380.2	10	HEALTH ASSESSMENT	1.0	M	7:30- 9:30 PM	10/09/89
									5:30- 9:30 PM	10/23/89
									5:30- 7:30 PM	11/06/89
85282	FNLBMM	894	BSN	380.3	12	HEALTH ASSESSMENT	1.0	M	7:30- 9:30 PM	11/06/89
									5:30- 9:30 PM	11/20/89
									5:30- 7:30 PM	12/04/89
96596	FNLBMM	894	BSN	380.4	11	HEALTH ASSESSMENT PERF	1.0	M	7:30- 9:30 PM	12/04/89
									5:30- 9:30 PM	12/11/89
									5:30- 7:30 PM	12/18/89
51435	**FNLBMM	894	BSN	405.1	01	STATISTICS	1.0	T	5:30- 9:30 PM	09/12/89
									5:30- 9:30 PM	09/19/89
									5:30- 9:30 PM	09/26/89
									5:30- 7:30 PM	10/10/89
98733	**FNLBMM	894	BSN	405.2	01	STATISTICS	1.0	T	7:30- 9:30 PM	10/10/89
									5:30- 9:30 PM	10/24/89
									5:30- 7:30 PM	11/07/89
95922	**FNLBMM	894	BSN	405.3	04	STATISTICS	1.0	T	7:30- 9:30 PM	11/07/89
									5:30- 9:30 PM	11/21/89
									5:30- 9:30 PM	12/05/89
									5:30- 9:30 PM	12/12/89

Pacific Hospital

2776 Pacific Ave., Long Beach, CA 90806, Call (213) 516-4002 for room locations.

44354	FNLBPH	894	BSN	325.1	18	CULTURE AND HEALTH	1.0	F	10:00- 6:00 PM	09/08/89
									10:00-12:00 PM	10/06/89
59835	FNLBPH	894	BSN	325.2	18	CULTURE AND HEALTH	1.0	F	12:00- 6:00 PM	10/06/89
									10:00-12:00 PM	10/20/89
45430	FNLBPH	894	BSN	340.1	09	PROF REL IN NSG PRAC	1.0	TH	6:00-10:00 PM	09/14/89
									6:00-10:00 PM	10/26/89
49011	FNLBPH	894	BSN	340.2	09	PROF REL IN NSG PRAC PERF	2.0	TH	6:00-10:00 PM	09/28/89
									6:00-10:00 PM	10/12/89
									6:00-10:00 PM	11/30/89

*All students must purchase module workbooks and complete pre-assignments prior to the first class meeting. The Proof of Purchase card included with each workbook will be collected by the instructor at the first class meeting. This verification is necessary to complete registration.

** This statistics course is the pilot version of the revised statistic course to be offered in Spring 1990 and the following terms. The course includes quantitative math and statistics components, and meets Math GE requirements.

BS, Nursing Course List (cont'd)

Sched No	Location Code	Year/ Term	Abr.	COURSE			Units	Days	Hours	MEETING	
				No.	Sec.	Title				Dates	
70825	FNLBVH	894	BSN	335.1	10	BIOCHEMISTRY	1.0	M	5:30- 9:30 PM	09/11/89	
									5:30- 9:30 PM	09/25/89	
									5:30- 7:30 PM	10/09/89	
36455	FNLBVH	894	BSN	335.2	10	BIOCHEMISTRY	1.0	M	7:30- 9:30 PM	10/09/89	
									5:30- 9:30 PM	10/23/89	
									5:30- 7:30 PM	11/06/89	
88034	FNLBVH	894	BSN	335.3	14	BIOCHEMISTRY	1.0	M	7:30- 9:30 PM	11/06/89	
									5:30- 9:30 PM	11/20/89	
									5:30- 7:30 PM	12/04/89	
27016	FNLBVH	894	BSN	335.4	11	BIOCHEMISTRY	1.0	M	7:30- 9:30 PM	12/04/89	
									5:30- 9:30 PM	12/18/89	
									5:30- 7:30 PM	TBA	
09870	FNLBVH	894	BSN	345.1	12	PATHOPHYSIOLOGY	1.0	W	5:30- 9:30 PM	09/13/89	
									5:30- 9:30 PM	09/27/89	
									5:30- 7:30 PM	10/11/89	
64923	FNLBVH	894	BSN	345.2	11	PATHOPHYSIOLOGY	1.0	W	7:30- 9:30 PM	10/11/89	
									5:30- 9:30 PM	10/25/89	
									5:30- 7:30 PM	11/08/89	
45065	FNLBVH	894	BSN	345.3	11	PATHOPHYSIOLOGY	1.0	W	7:30- 9:30 PM	11/08/89	
									5:30- 9:30 PM	11/22/89	
									5:30- 7:30 PM	12/13/89	
88922	FNLBVH	894	BSN	360.1	03	PROF ISSUES IN NURSING	1.0	TH	5:30- 9:30 PM	09/07/89	
									5:30- 9:30 PM	09/21/89	
									5:30- 7:30 PM	10/05/89	
90064	FNLBVH	894	BSN	360.2	03	PROF ISSUES IN NURSING	1.0	TH	7:30- 9:30 PM	10/05/89	
									5:30- 9:30 PM	10/19/89	
									5:30- 7:30 PM	11/02/89	
12180	FNLBVH	894	BSN	360.3	04	PROF ISSUES IN NURSING	1.0	TH	7:30- 9:30 PM	11/02/89	
									5:30- 9:30 PM	11/16/89	
									5:30- 7:30 PM	11/30/89	
34731	FNLBVH	894	BSN	360.4	04	PROF ISSUES IN NURSING	1.0	TH	7:30- 9:30 PM	11/30/89	
									5:30- 9:30 PM	12/14/89	
									5:30- 9:30 PM	TBA	

*All students must purchase module workbooks and complete pre-assignments prior to the first class meeting. The Proof of Purchase card included with each workbook will be collected by the instructor at the first class meeting. This verification is necessary to complete registration.

"For additional elective units offered in the Los Angeles area, see PACE in Table of Contents"

BS, Nursing Course List (cont'd)

Sched No	Location Code	Year/ Term Abr.	COURSE			Units	Days	Hours	MEETING	
			No.	Sec.	Title				Dates	Dates
TORRANCE										
Harbor-UCLA Medical Center										
1000 W. Carson, Torrance, CA 90509, Call (213) 516-4002 for room locations.										
98674	FNTRHU	894	BSN 310.1	31	EXPAND PROF NSG HORIZONS	1.0	M M M	9:00- 1:00 PM 9:00- 1:00 PM 9:00-11:00 AM	10/23/89 11/06/89 11/20/89	
42361	FNTRHU	894	BSN 310.2	31	EXPAND PROF NSG HORIZONS	1.0	M M M	11:00- 1:00 PM 9:00- 1:00 PM 9:00-11:00 AM	11/20/89 12/04/89 12/18/89	
27834	FNTRHU	894	BSN 460.1	09	RESEARCH IN NSG PRAC	1.0	T T T	5:30- 9:30 PM 5:30- 9:30 PM 5:30- 7:30 PM	09/12/89 09/26/89 10/10/89	
77641	FNTRHU	894	BSN 460.2	09	RESEARCH IN NSG PRAC	1.0	T T T	7:30- 9:30 PM 5:30- 9:30 PM 5:30- 7:30 PM	10/10/89 10/24/89 11/07/89	
44586	FNTRHU	894	BSN 460.3	10	RESEARCH IN NSG PRAC	1.0	T T T	7:30- 9:30 PM 5:30- 9:30 PM 5:30- 9:30 PM	11/07/89 11/21/89 12/05/89	
78466	FNTRHU	894	BSN 490.1	09	MGMT IN NSG PRAC	1.0	S S	9:00- 1:00 PM 9:00- 1:00 PM	09/09/89 10/28/89	
43083	FNTRHU	894	BSN 490.2	09	MGMT IN NSG PRAC PERF	2.0	S S S	9:00- 1:00 PM 9:00- 1:00 PM 9:00- 1:00 PM	09/23/89 10/14/89 12/02/89	

WHITTIER

Whittier Presbyterian Intercommunity Hospital

12401 E. Washington Blvd., Whittier, CA 90632, Call (213) 516-4002 for room locations.

11955	FNWTWP	894	BSN 315.1	11	LIFE CYCLE	1.0	TH TH TH	5:30- 9:30 PM 5:30- 9:30 PM 5:30- 7:30 PM	09/07/89 09/21/89 10/05/89
19110	FNWTWP	894	BSN 315.2	11	LIFE CYCLE	1.0	TH TH TH	7:30- 9:30 PM 5:30- 9:30 PM 5:30- 7:30 PM	10/05/89 10/19/89 11/02/89
13381	FNWTWP	894	BSN 315.3	12	LIFE CYCLE	1.0	TH TH TH	7:30- 9:30 PM 5:30- 9:30 PM 5:30- 7:30 PM	11/02/89 11/16/89 11/30/89
40493	FNWTWP	894	BSN 315.4	11	LIFE CYCLE	1.0	TH TH	7:30- 9:30 PM 5:30- 9:30 PM	11/30/89 12/07/89

*All students must purchase module workbooks and complete pre-assignments prior to the first class meeting. The Proof of Purchase card included with each workbook will be collected by the instructor at the first class meeting. This verification is necessary to complete registration.

"For additional elective units offered in the Los Angeles area, see PACE in Table of Contents"

BS, Nursing Course List (cont'd)

Sched No	Location Code	Year/ Term	Abr.	COURSE		Title	Units	Days	Hours	MEETING	
				No.	Sec.					Dates	Dates
WHITTIER (cont'd)											
54412	FNWTWP	894	BSN	370.1	09	HEALTH TEACHING	1.0	TH	6:00-10:00 PM	10/05/89	
									6:00-10:00 PM	10/19/89	
									6:00- 8:00 PM	11/02/89	
65741	FNWTWP	894	BSN	370.2	09	HEALTH TEACHING	1.0	TH	8:00-10:00 PM	11/02/89	
									6:00-10:00 PM	11/16/89	
									6:00-10:00 PM	11/30/89	
54084	FNWTWP	894	BSN	490.1	10	MGMT IN NSG PRAC	1.0	M	6:00-10:00 PM	10/09/89	
									6:00-10:00 PM	11/27/89	
65973	FNWTWP	894	BSN	490.2	10	MGMT IN NSG PRAC PERF	2.0	M	6:00-10:00 PM	10/30/89	
									6:00-10:00 PM	11/13/89	
									6:00-10:00 PM	12/18/89	

*All students must purchase module workbooks and complete pre-assignments prior to the first class meeting. The Proof of Purchase card included with each workbook will be collected by the instructor at the first class meeting. This verification is necessary to complete registration.

For additional elective units offered in the Los Angeles area, see PACE in Table of Contents

BS, Nursing Course List (cont'd)

Sched No	Location Code	Year/ Term	Abr.	COURSE		Units	Days	Hours	MEETING	
				No.	Sec.				Title	Dates

AREA G -FULLERTON, ORANGE COUNTY, POMONA, FONTANA, SAN BERNARDINO, HEMET, VICTORVILLE/APPLE VALLEY, PALM SPRING AREAS

Lauara Inouye, Faculty Coordinator, Statewide Nursing Program

CSU Dominguez Hills, 1000 E. Victoria St., Carson, CA 90747 (213) 516-4005

Fullerton, Orange County Areas: Jo Anne Gray, Associate Coordinator (714) 828-2510

Fontana, San Bernardino Areas: Annette Adams, Associate Coordinator (714) 829-2510

Hemet Area: Katie Daugherty, Associate Coordinator (714) 654-8011

Palm Springs, Rancho Mirage Areas: Laura Inouye (213) 516-4005 or 1-800-344-5484

Pomona, West Covina Areas: Louise Agos, Associate Coordinator (714) 865-9571

Victorville, Apple Valley, Barstow, Hemet Areas: Cathy Werle, Associate Coordinator (619) 254-6228

For Independent Study, see your Faculty Coordinator and register using Schedule No. 54471, Loc—Code FNDHCO, BSN 494.S, Section 01
For extra units see Special Topics and Colloquium in Table of Contents.

ANAHEIM

Anaheim Memorial Hospital

1111 W. La Palma Ave., Anaheim, CA 92803, Classroom A

40235	GNAHAH	894	BSN 310.1	32	EXPAND PROF NSG HORIZONS	1.0	M	5:30- 9:30 PM	09/18/89
							M	5:30- 9:30 PM	10/02/89
							M	5:30- 7:30 PM	10/16/89
91976	GNAHAH	894	BSN 310.2	32	EXPAND PROF NSG HORIZONS	1.0	M	7:30- 9:30 PM	10/16/89
							M	5:30- 9:30 PM	10/30/89
							M	5:30- 9:30 PM	11/13/89
45942	GNAHAH	894	BSN 490.1	11	MGMT IN NSG PRAC	1.0	M	5:30- 9:30 PM	09/11/89
							M	5:30- 9:30 PM	10/23/89
39712	GNAHAH	894	BSN 490.2	11	MGMT IN NSG PRAC PERF	2.0	M	5:30- 9:30 PM	09/25/89
							M	5:30- 9:30 PM	10/09/89
							M	5:30- 9:30 PM	11/06/89

Kaiser Permanente Medical Center

441 N. Lakeview, Anaheim, CA 92807, Classrooms will be on the 8th floor, rooms A, B or C. Please Check.

88244	GNAHKA	894	BSN 310.1	33	EXPAND PROF NSG HORIZONS	1.0	W	12:00- 4:00 PM	09/13/89
							W	12:00- 4:00 PM	09/27/89
							W	12:00- 2:00 PM	10/11/89
19924	GNAHKA	894	BSN 310.2	33	EXPAND PROF NSG HORIZONS	1.0	W	2:00- 4:00 PM	10/11/89
							W	12:00- 4:00 PM	10/25/89
							W	12:00- 4:00 PM	11/08/89
18465	GNAHKA	894	BSN 315.1	12	LIFE CYCLE	1.0	W	5:30- 9:30 PM	09/13/89
							W	5:30- 9:30 PM	09/27/89
							W	5:30- 7:30 PM	10/11/89
72612	GNAHKA	894	BSN 315.2	12	LIFE CYCLE	1.0	W	7:30- 9:30 PM	10/11/89
							W	5:30- 9:30 PM	10/25/89
							W	5:30- 7:30 PM	11/08/89

*All students must purchase module workbooks and complete pre-assignments prior to the first class meeting. The Proof of Purchase card included with each workbook will be collected by the instructor at the first class meeting. This verification is necessary to complete registration.

"For additional elective units offered in the Los Angeles area, see PACE in Table of Contents"

BS, Nursing Course List (cont'd)

Sched No	Location Code	Year/ Term	Abr.	COURSE		Title	Units	Days	Hours	MEETING	
				No.	Sec.					Dates	
ANAHEIM (cont'd)											
50971	GNAHKA	894	BSN	315.3	13	LIFECYCLE	1.0	W	7:30- 9:30 PM	11/08/89	
								W	5:30- 9:30 PM	11/15/89	
								W	5:30- 7:30 PM	11/29/89	
03721	GNAHKA	894	BSN	315.4	12	LIFECYCLE	1.0	W	7:30- 9:30 PM	11/29/89	
								W	5:30- 9:30 PM	12/06/89	
								W	5:30- 7:30 PM	12/20/89	
39760	GNAHKA	894	BSN	325.1	11	CULTURE AND HEALTH	1.0	S	9:00- 1:00 PM	09/09/89	
								S	9:00- 1:00 PM	09/23/89	
								S	9:00-11:00 AM	10/07/89	
83786	GNAHKA	894	BSN	325.2	11	CULTURE AND HEALTH	1.0	S	11:00- 1:00 PM	10/07/89	
								S	9:00- 1:00 PM	10/21/89	
								S	9:00-11:00 AM	11/04/89	
06392	GNAHKA	894	BSN	325.3	08	CULTURE AND HEALTH	1.0	S	11:00- 1:00 PM	11/04/89	
								S	9:00- 1:00 PM	11/18/89	
								S	9:00-11:00 AM	12/02/89	
81561	GNAHKA	894	BSN	325.4	07	CULTURE AND HEALTH	1.0	S	11:00- 1:00 PM	12/02/89	
								S	9:00- 1:00 PM	12/16/89	
61891	**	894	MUS	101	04	INTRODUCING MUSIC	3.0	TH	5:00- 9:00 PM	09/07/89	
								TH	5:00- 9:00 PM	09/21/89	
								TH	5:00- 9:00 PM	10/05/89	
								TH	5:00- 9:00 PM	10/19/89	
								TH	5:00- 9:00 PM	11/02/89	
								TH	5:00- 9:00 PM	11/16/89	
								TH	5:00- 9:00 PM	11/30/89	

APPLE VALLEY

St. Mary's Desert Valley Hospital

18300 Highway 18, Apple Valley, CA 92307, Classes Will be held in "OB" Conference Room.

46115	GNAVSY	894	BSN	310.1	38	EXPAND PROF NSG HORIZONS	1.0	T	5:30- 9:30 PM	09/12/89	
								T	5:30- 9:30 PM	09/26/89	
								T	5:30- 7:30 PM	10/10/89	
69241	GNAVSY	894	BSN	310.2	38	EXPAND PROF NSG HORIZONS	1.0	T	7:30- 9:30 PM	10/10/89	
								T	5:30- 9:30 PM	10/24/89	
								T	5:30- 9:30 PM	11/07/89	
34882	**FNDHTL	894	BSN	315.1	15	LIFECYCLE	1.0	F	4:00- 8:00 PM	09/15/89	
								F	4:00- 8:00 PM	09/22/89	
								F	4:00- 6:00 PM	10/06/89	
25826	**FNDHTL	894	BSN	315.2	15	LIFECYCLE	1.0	F	6:00- 8:00 PM	10/06/89	
								F	4:00- 8:00 PM	10/20/89	
								F	4:00- 6:00 PM	11/03/89	

*All students must purchase module workbooks and complete pre-assignments prior to the first class meeting. The Proof of Purchase card included with each workbook will be collected by the instructor at the first class meeting. This verification is necessary to complete registration.

**Telecourses

BS, Nursing Course List (cont'd)

Sched No	Location Code	Year/ Term	COURSE			Units	Days	Hours	MEETING	
			Abr.	No.	Sec.				Title	Dates
APPLE VALLEY (cont'd)										
22223	**FNDHTL	894	BSN	315.3	17	LIFECYCLE	1.0	F	6:00- 8:00 PM	11/03/89
								F	4:00- 8:00 PM	11/17/89
								F	4:00- 6:00 PM	12/01/89
18222	**FNDHTL	894	BSN	315.4	16	LIFECYCLE	1.0	F	6:00- 8:00 PM	12/01/89
								F	4:00- 8:00 PM	12/15/89
76263	GNAVSY	894	BSN	335.1	11	BIOCHEMISTRY	1.0	F	5:30- 9:30 PM	09/01/89
								F	5:30- 9:30 PM	09/08/89
								F	5:30- 7:30 PM	09/30/89
61843	GNAVSY	894	BSN	335.2	11	BIOCHEMISTRY	1.0	F	7:30- 9:30 PM	09/30/89
								F	5:30- 9:30 PM	10/13/89
								F	5:30- 7:30 PM	10/27/89
17813	GNAVSY	894	BSN	335.3	15	BIOCHEMISTRY	1.0	F	7:30- 9:30 PM	10/27/89
								F	5:30- 9:30 PM	11/10/89
								F	5:30- 7:30 PM	11/24/89
88152	GNAVSY	894	BSN	335.4	12	BIOCHEMISTRY	1.0	F	7:30- 9:30 PM	11/24/89
								F	5:30- 9:30 PM	12/08/89
								F	5:30- 7:30 PM	12/22/89
15330	GNAVSY	894	BSN	360.1	06	PROF ISSUES IN NURSING	1.0	T	5:30- 9:30 PM	09/19/89
								T	5:30- 9:30 PM	10/03/89
								T	5:30- 7:30 PM	10/17/89
66791	GNAVSY	894	BSN	360.2	06	PROF ISSUES IN NURSING	1.0	T	7:30- 9:30 PM	10/17/89
								T	5:30- 9:30 PM	10/31/89
								T	5:30- 9:30 PM	11/14/89

FONTANA

Kaiser Permanente Medical Center - Fontana

9961 Sierra Ave., Bldg 9, Fontana, CA 92335 (Bldg 9 off Valley Blvd.)

30726	GNFTKF	894	BSN	310.1	37	EXPAND PROF NSG HORIZONS	1.0	S	9:00- 1:00 PM	09/09/89
								S	9:00- 1:00 PM	09/23/89
								S	9:00-11:00 AM	10/07/89
21066	GNFTKF	894	BSN	310.1	45	EXPAND PROF NSG HORIZONS	1.0	M	5:30- 9:30 PM	09/18/89
								M	5:30- 9:30 PM	10/02/89
								M	5:30- 7:30 PM	10/23/89
81782	GNFTKF	894	BSN	310.2	37	EXPAND PROF NSG HORIZONS	1.0	S	11:00- 1:00 PM	10/07/89
								S	9:00- 1:00 PM	10/21/89
								S	9:00- 1:00 PM	11/04/89
48812	GNFTKF	894	BSN	310.2	45	EXPAND PROF NSG HORIZONS	1.0	M	7:30- 9:30 PM	10/23/89
								M	5:30- 9:30 PM	11/06/89
								M	5:30- 9:30 PM	11/20/89
54703	GNFTKF	894	BSN	315.1	16	LIFECYCLE	1.0	T	5:30- 9:30 PM	10/17/89
								T	5:30- 9:30 PM	10/31/89
								T	5:30- 7:30 PM	11/14/89

*All students **must** purchase module workbooks and complete pre-assignments prior to the first class meeting. The Proof of Purchase card included with each workbook will be collected by the instructor at the first class meeting. This verification is necessary to complete registration.

**Telecourses

BS, Nursing Course List (cont'd)

Sched No	Location Code	Year/ Term	Abr.	COURSE		Title	Units	Days	MEETING			
				No.	Sec.				Hours	Dates		
FONTANA (cont'd)												
08245	GNFTKF	894		BSN	315.2	16		LIFE CYCLE	1.0	T T T	7:30- 9:30 PM 5:30- 9:30 PM 5:30- 7:30 PM	11/14/89 11/28/89 12/12/89
08046	GNFTKF	894		BSN	325.1	17		CULTURE AND HEALTH	1.0	T T T	5:30- 9:30 PM 5:30- 9:30 PM 5:30- 7:30 PM	09/12/89 09/26/89 10/10/89
72450	GNFTKF	894		BSN	325.2	17		CULTURE AND HEALTH	1.0	T T T	7:30- 9:30 PM 5:30- 9:30 PM 5:30- 7:30 PM	10/10/89 10/24/89 11/07/89
11023	GNFTKF	894		BSN	325.3	09		CULTURE AND HEALTH	1.0	T T T	7:30- 9:30 PM 5:30- 9:30 PM 5:30- 7:30 PM	11/07/89 11/21/89 12/05/89
09380	GNFTKF	894		BSN	325.4	08		CULTURE AND HEALTH	1.0	T T	7:30- 9:30 PM 5:30- 9:30 PM	12/05/89 12/19/89
04130	GNFTKF	894		BSN	480.1	09		LEADERSHIP IN NSG PRAC	1.0	S S	9:00- 1:00 PM 9:00- 1:00 PM	09/16/89 10/28/89
30332	GNFTKF	894		BSN	480.2	09		LEADERSHIP IN NSG PRAC PERF	2.0	S S S	9:00- 1:00 PM 9:00- 1:00 PM 9:00- 1:00 PM	09/30/89 10/14/89 11/11/89
51343	GNFTKF	894		BSN	490.1	14		MGMT IN NSG PRAC	1.0	S S	1:00- 5:00 PM 1:00- 5:00 PM	09/16/89 10/28/89
43971	GNFTKF	894		BSN	490.2	14		MGMT IN NSG PRAC PERF	2.0	S S S	1:00- 5:00 PM 1:00- 5:00 PM 1:00- 5:00 PM	09/30/89 10/14/89 11/11/89

FULLERTON

St. Jude Hospital and Rehabilitation Center

101 E. Valencia Mesa Drive, Fullerton, CA, 4 North Classroom

17780	GNFTSR	894		BSN	360.1	07		PROF ISSUES IN NURSING	1.0	TH TH TH	5:30- 9:30 PM 5:30- 9:30 PM 5:30- 7:30 PM	09/07/89 09/21/89 10/05/89
29153	GNFTSR	894		BSN	360.2	07		PROF ISSUES IN NURSING	1.0	TH TH TH	7:30- 9:30 PM 5:30- 9:30 PM 5:30- 7:30 PM	10/05/89 10/19/89 11/02/89
20565	GNFTSR	894		BSN	360.3	08		PROF ISSUES IN NURSING	1.0	TH TH TH	7:30- 9:30 PM 5:30- 9:30 PM 5:30- 7:30 PM	11/02/89 11/16/89 11/30/89
31824	GNFTSR	894		BSN	360.4	08		PROF ISSUES IN NURSING	1.0	TH TH TH	7:30- 9:30 PM 5:30- 9:30 PM 5:30- 9:30 PM	11/30/89 12/14/89 12/21/89

*All students **must** purchase module workbooks and complete pre-assignments prior to the first class meeting. The Proof of Purchase card included with each workbook will be collected by the instructor at the first class meeting. This verification is necessary to complete registration.

"For additional elective units offered in the Los Angeles area, see PACE in Table of Contents"

BS, Nursing Course List (cont'd)

Sched No	Location Code	Year/ Term Abr.	COURSE			Units	Days	Hours	MEETING	
			No.	Sec.	Title				Dates	Dates
FULLERTON (cont'd)										
71584	GNFTSR	894	BSN 370.1	10	HEALTH TEACHING	1.0	TH TH TH	5:30- 9:30 PM 5:30- 9:30 PM 5:30- 7:30 PM	09/14/89 09/28/89 10/12/89	
02601	GNFTSR	894	BSN 370.2	10	HEALTH TEACHING	1.0	TH TH TH	7:30- 9:30 PM 5:30- 9:30 PM 5:30- 7:30 PM	10/12/89 10/26/89 11/09/89	
HUNTINGTON BEACH										
Humana Hospital										
17772 Beach Blvd., Huntington Beach, CA 92647, Classroom 2										
63781	GNHBHH	894	BSN 345.1	13	PATHOPHYSIOLOGY	1.0	TH TH	5:30- 9:30 PM 5:30- 9:30 PM	09/07/89 09/21/89	
67955	GNHBHH	894	BSN 345.2	12	PATHOPHYSIOLOGY	1.0	TH TH TH	5:30- 9:30 PM 5:30- 9:30 PM 5:30- 7:30 PM	10/05/89 10/19/89 11/02/89	
81535	GNHBHH	894	BSN 345.3	12	PATHOPHYSIOLOGY	1.0	TH TH TH	7:30- 9:30 PM 5:30- 9:30 PM 5:30- 7:30 PM	11/02/89 11/16/89 11/30/89	
76506	GNHBHH	894	BSN 345.4	04	PATHOPHYSIOLOGY	1.0	TH TH TH	7:30- 9:30 PM 5:30- 9:30 PM 5:30- 7:30 PM	11/30/89 12/07/89 12/21/89	
HEMET										
Hemet Valley Community Hospital										
1117 E. Devonshire, Hemet, CA 92343, 5th floor Conference Room.										
90860	GNHMHV	894	BSN 310.1	34	EXPAND PROF NSG HORIZONS	1.0	S S S	10:00- 2:00 PM 10:00- 2:00 PM 10:00-12:00 PM	09/09/89 09/23/89 10/07/89	
56000	GNHMHV	894	BSN 310.2	34	EXPAND PROF NSG HORIZONS	1.0	S S S	12:00- 2:00 PM 10:00- 2:00 PM 10:00- 2:00 PM	10/07/89 10/21/89 11/04/89	
34882	**FNDHTL	894	BSN 315.1	15	LIFECYCLE	1.0	F F F	4:00- 8:00 PM 4:00- 8:00 PM 4:00- 6:00 PM	09/15/89 09/22/89 10/06/89	
25826	**FNDHTL	894	BSN 315.2	15	LIFECYCLE	1.0	F F F	6:00- 8:00 PM 4:00- 8:00 PM 4:00- 6:00 PM	10/06/89 10/20/89 11/03/89	

*All students **must** purchase module workbooks and complete pre-assignments prior to the first class meeting. The Proof of Purchase card included with each workbook will be collected by the instructor at the first class meeting. This verification is necessary to complete registration.

**Telecourses

BS, Nursing Course List (cont'd)

Sched No	Location Code	Year/ Term	Abr.	COURSE			Units	Days	Hours	MEETING	
				No.	Sec.	Title				Dates	Dates
HEMET (cont'd)											
22223	**FNDHTL	894	W	BSN	315.3	17	LIFE CYCLE	1.0	F	6:00- 8:00 PM	11/03/89
			W						F	4:00- 8:00 PM	11/17/89
			W						F	4:00- 6:00 PM	12/01/89
18222	**FNDHTL	894	W	BSN	315.4	16	LIFE CYCLE	1.0	F	6:00- 8:00 PM	12/01/89
			W						F	4:00- 8:00 PM	12/15/89
05471	GNHMHV	894	W	BSN	325.1	12	CULTURE AND HEALTH	1.0	S	9:00- 4:30 PM	09/16/89
			W						S	9:00- 1:00 PM	09/30/89
52883	GNHMHV	894	W	BSN	325.2	12	CULTURE AND HEALTH	1.0	S	1:30- 4:30 PM	09/30/89
			W						S	9:00- 4:30 PM	10/14/89
68552	GNHMHV	894	W	BSN	325.3	10	CULTURE AND HEALTH	1.0	S	9:00- 4:30 PM	10/28/89
			W						S	9:00- 1:00 PM	11/11/89
73710	GNHMHV	894	HT	BSN	325.4	09	CULTURE AND HEALTH	1.0	S	1:30- 4:30 PM	11/11/89
			HT						S	9:00- 4:30 PM	12/02/89
84066	GNHMHV	894	HT	BSN	360.1	05	PROF ISSUES IN NURSING	1.0	TH	5:30- 9:30 PM	09/07/89
			HT						TH	5:30- 9:30 PM	09/21/89
			HT						TH	5:30- 7:30 PM	10/05/89
25561	GNHMHV	894	HT	BSN	360.2	05	PROF ISSUES IN NURSING	1.0	TH	7:30- 9:30 PM	10/05/89
			HT						TH	5:30- 9:30 PM	10/19/89
			HT						TH	5:30- 7:30 PM	10/26/89
73231	GNHMHV	894	HT	BSN	360.3	06	PROF ISSUES IN NURSING	1.0	TH	7:30- 9:30 PM	10/26/89
			HT						TH	5:30- 9:30 PM	11/09/89
			HT						TH	5:30- 7:30 PM	11/16/89
36982	GNHMHV	894	HT	BSN	360.4	06	PROF ISSUES IN NURSING	1.0	TH	7:30- 9:30 PM	11/16/89
			HT						TH	5:30- 9:30 PM	11/30/89
			HT						TH	5:30- 9:30 PM	12/07/89

LAGUNA BEACH

South Coast Medical Center

31872 Coast Highway, Laguna Beach, CA 92677, Classroom 1

43245	GNLGST	894	W	BSN	310.1	35	EXPAND PROF NSG HORIZONS	1.0	W	5:30- 9:30 PM	10/25/89
			W						W	5:30- 9:30 PM	11/01/89
			W						W	5:30- 7:30 PM	11/15/89
33865	GNLGST	894	W	BSN	310.2	35	EXPAND PROF NSG HORIZONS	1.0	W	7:30- 9:30 PM	11/15/89
			W						W	5:30- 9:30 PM	11/29/89
			W						W	5:30- 9:30 PM	12/13/89
21346	GNLGST	894	W	BSN	345.1	14	PATHOPHYSIOLOGY	1.0	W	5:30- 9:30 PM	09/06/89
			W						W	5:30- 9:30 PM	09/13/89
			W						W	5:30- 7:30 PM	09/27/89

*All students must purchase module workbooks and complete pre-assignments prior to the first class meeting. The Proof of Purchase card included with each workbook will be collected by the instructor at the first class meeting. This verification is necessary to complete registration.

**Telecourses

BS, Nursing Course List (cont'd)

Sched No	Location Code	Year/ Term	COURSE			Units	Days	MEETING		
			Abr.	No.	Sec.			Title	Hours	Dates
LAGUNA BEACH (cont'd)										
58225	GNLGST	894	BSN	345.2	13	PATHOPHYSIOLOGY	1.0	W W W	7:30- 9:30 PM 5:30- 9:30 PM 5:30- 7:30 PM	09/27/89 10/11/89 10/18/89
06366	GNLGST	894	BSN	345.3	13	PATHOPHYSIOLOGY	1.0	W W W	7:30- 9:30 PM 5:30- 9:30 PM 5:30- 7:30 PM	10/18/89 11/08/89 11/22/89
96751	GNLGST	894	BSN	345.4	05	PATHOPHYSIOLOGY	1.0	W W W	7:30- 9:30 PM 5:30- 9:30 PM 5:30- 7:30 PM	11/22/89 12/06/89 12/20/89
LAGUNA HILLS										
Saddleback Memorial Hospital										
24451 Health Center Drive, Laguna Hills, CA 92653, Conference Room 5										
37811	GNLISQ	894	BSN	315.1	13	LIFECYCLE	1.0	TH TH TH	5:30- 9:30 PM 5:30- 9:30 PM 5:30- 7:30 PM	09/14/89 09/28/89 10/12/89
04513	GNLISQ	894	BSN	315.2	13	LIFECYCLE	1.0	TH TH TH	7:30- 9:30 PM 5:30- 9:30 PM 5:30- 7:30 PM	10/12/89 10/26/89 11/09/89
25771	GNLISQ	894	BSN	315.3	14	LIFECYCLE	1.0	TH TH TH	7:30- 9:30 PM 5:30- 9:30 PM 5:30- 7:30 PM	11/09/89 11/30/89 12/07/89
58166	GNLISQ	894	BSN	315.4	13	LIFECYCLE	1.0	TH TH	7:30- 9:30 PM 5:30- 9:30 PM	12/07/89 12/21/89
13731	GNLISQ	894	BSN	370.1	11	HEALTH TEACHING	1.0	W W W	5:30- 9:30 PM 5:30- 9:30 PM 5:30- 7:30 PM	09/06/89 09/20/89 10/04/89
28431	GNLISQ	894	BSN	370.2	11	HEALTH TEACHING	1.0	W W W	7:30- 9:30 PM 5:30- 9:30 PM 5:30- 9:30 PM	10/04/89 10/18/89 11/01/89
MISSION VIEJO										
Mission Community Hospital										
27700 Medical Center Road, Mission Viejo, CA 92691, Classroom 1										
38161	GNMVMI	894	BSN	340.1	10	PROF REL IN NSG PRAC	1.0	S S	8:00-12:00 PM 8:00-12:00 PM	10/14/89 11/25/89
39211	GNMVMI	894	BSN	340.2	10	PROF REL IN NSG PRAC PERF	2.0	S S S	8:00-12:00 PM 8:00-12:00 PM 8:00-12:00 PM	10/28/89 11/11/89 12/09/89

*All students must purchase module workbooks and complete pre-assignments prior to the first class meeting. The Proof of Purchase card included with each workbook will be collected by the instructor at the first class meeting. This verification is necessary to complete registration.

BS, Nursing Course List (cont'd)

Sched No	Location Code	Year/ Term	Abr.	COURSE		Title	Units	Days	MEETING	
				No.	Sec.				Hours	Dates
MISSION VIEJO (cont'd)										
08621	GNMVMI	894	BSN	420.1	08	HEALTH MANAGEMENT II	1.0	S	9:00- 1:00 PM	09/09/89
								S	9:00- 1:00 PM	09/23/89
								S	9:00-11:00 AM	10/07/89
43061	GNMVMI	894	BSN	420.2	08	HEALTH MANAGEMENT II	1.0	S	11:00- 1:00 PM	10/07/89
								S	9:00- 1:00 PM	10/21/89
								S	9:00-11:00 AM	11/04/89
48602	GNMVMI	894	BSN	420.3	10	HEALTH MANAGEMENT II	1.0	S	11:00- 1:00 PM	11/04/89
								S	9:00- 1:00 PM	11/18/89
								S	9:00- 1:00 PM	12/02/89
Saddleback City College										
28000 Marguerite Parkway, Mission Viejo, CA 92692										
83532	GNMVSQ	894	BSN	360.1	04	PROF ISSUES IN NURSING	1.0	S	9:00- 1:00 PM	09/09/89
								S	9:00- 1:00 PM	09/16/89
								S	9:00-11:00 AM	09/30/89
69554	GNMVSQ	894	BSN	360.2	04	PROF ISSUES IN NURSING	1.0	S	11:00- 1:00 PM	09/30/89
								S	9:00- 1:00 PM	10/14/89
								S	9:00-11:00 AM	10/28/89
30424	GNMVSQ	894	BSN	360.3	05	PROF ISSUES IN NURSING	1.0	S	11:00- 1:00 PM	10/28/89
								S	9:00- 1:00 PM	11/04/89
								S	9:00-11:00 AM	11/18/89
50713	GNMVSQ	894	BSN	360.4	05	PROF ISSUES IN NURSING	1.0	S	11:00- 1:00 PM	11/18/89
								S	9:00- 1:00 PM	12/02/89
								S	9:00-11:00 AM	12/16/89
NEWPORT BEACH										
Hoag Memorial Presbyterian Hospital										
301 Newport Beach Blvd., Newport Beach, CA 92663, Medical Library Room										
96740	GNNBHP	894	BSN	310.1	36	EXPAND PROF NSG HORIZONS	1.0	W	5:30- 9:30 PM	09/20/89
								W	5:30- 9:30 PM	10/04/89
								W	5:30- 7:30 PM	10/18/89
04012	GNNBHP	894	BSN	310.2	36	EXPAND PROF NSG HORIZONS	1.0	W	7:30- 9:30 PM	10/18/89
								W	5:30- 9:30 PM	11/01/89
								W	5:30- 9:30 PM	11/15/89
26681	GNNBHP	894	BSN	380.1	11	HEALTHASSESSMENT	1.0	F	5:30- 9:30 PM	09/08/89
								F	5:30- 9:30 PM	09/15/89
								F	5:30- 7:30 PM	09/29/89
63921	GNNBHP	894	BSN	380.2	11	HEALTHASSESSMENT	1.0	F	7:30- 9:30 PM	09/29/89
								F	5:30- 9:30 PM	10/13/89
								F	5:30- 7:30 PM	10/27/89

*All students must purchase module workbooks and complete pre-assignments prior to the first class meeting. The Proof of Purchase card included with each workbook will be collected by the instructor at the first class meeting. This verification is necessary to complete registration.

BS, Nursing Course List (cont'd)

Sched No	Location Code	Year/Term	Abr.	COURSE		Title	Units	Days	Hours	MEETING	
				No.	Sec.					Dates	Dates
NEWPORT BEACH (cont'd)											
98696	GNNBHP	894	BSN	380.3	13	HEALTH ASSESSMENT	1.0	F	7:30- 9:30 PM	10/27/89	
								F	5:30- 9:30 PM	11/03/89	
								F	5:30- 7:30 PM	11/17/89	
91814	GNNBHP	894	BSN	380.4	12	HEALTH ASSESSMENT PERF	1.0	F	7:30- 9:30 PM	11/17/89	
								F	5:30- 9:30 PM	12/01/89	
								F	5:30- 7:30 PM	12/15/89	
ORANGE											
University of California, Irvine Medical Center											
101 City Drive, Orange, CA 92668, Bldg. 22, Classroom 2112											
55882	GNOGIM	894	BSN	335.1	12	BIOCHEMISTRY	1.0	W	5:30- 9:30 PM	09/06/89	
								W	5:30- 9:30 PM	09/20/89	
								W	5:30- 7:30 PM	10/04/89	
59636	GNOGIM	894	BSN	335.2	12	BIOCHEMISTRY	1.0	W	7:30- 9:30 PM	10/04/89	
								W	5:30- 9:30 PM	10/18/89	
								W	5:30- 7:30 PM	11/01/89	
98335	GNOGIM	894	BSN	335.3	16	BIOCHEMISTRY	1.0	W	7:30- 9:30 PM	11/01/89	
								W	5:30- 9:30 PM	11/15/89	
								W	5:30- 7:30 PM	11/29/89	
78212	GNOGIM	894	BSN	335.4	13	BIOCHEMISTRY	1.0	W	7:30- 9:30 PM	11/29/89	
								W	5:30- 9:30 PM	12/06/89	
								W	5:30- 7:30 PM	12/20/89	
39530	GNOGIM	894	BSN	460.1	10	RESEARCH IN NSG PRAC	1.0	T	5:30- 9:30 PM	09/12/89	
								T	5:30- 9:30 PM	09/26/89	
								T	5:30- 7:30 PM	10/10/89	
64116	GNOGIM	894	BSN	460.2	10	RESEARCH IN NSG PRAC	1.0	T	7:30- 9:30 PM	10/10/89	
								T	5:30- 9:30 PM	10/24/89	
								T	5:30- 7:30 PM	11/07/89	
20366	GNOGIM	894	BSN	460.3	11	RESEARCH IN NSG PRAC	1.0	T	7:30- 9:30 PM	11/07/89	
								T	5:30- 9:30 PM	11/21/89	
								T	5:30- 9:30 PM	12/05/89	
55591	GNOGIM	894	BSN	480.1	08	LEADERSHIP IN NSG PRAC	1.0	TH	5:30- 9:30 PM	10/05/89	
								TH	5:30- 9:30 PM	11/16/89	
97871	GNOGIM	894	BSN	480.2	08	LEADERSHIP IN NSG PRAC PERF	2.0	TH	5:30-9:30 PM	10/19/89	
								TH	5:30- 9:30 PM	11/02/89	
								TH	5:30- 9:30 PM	11/30/89	

*All students must purchase module workbooks and complete pre-assignments prior to the first class meeting. The Proof of Purchase card included with each workbook will be collected by the instructor at the first class meeting. This verification is necessary to complete registration.

BS, Nursing Course List (cont'd)

Sched No	Location Code	Year/ Term	COURSE			Units	Days	Hours	MEETING	
			Abr. No.	Sec.	Title				Dates	Dates
Visiting Nurse Association of Orange Co.										
1337 Braden Ct., Orange, CA 92666, 1st floor Conference Room										
94872	GNOGVN	894	BSN 410.1	05	HEALTH MANAGEMENT I	1.0	M	5:30- 9:30 PM	09/11/89	
							M	5:30- 9:30 PM	09/25/89	
							M	5:30- 7:30 PM	10/09/89	
51531	GNOGVN	894	BSN 410.2	05	HEALTH MANAGEMENT I	1.0	M	7:30- 9:30 PM	10/09/89	
							M	5:30- 9:30 PM	10/23/89	
							M	5:30- 7:30 PM	11/06/89	
22326	GNOGVN	894	BSN 410.3	08	HEALTH MANAGEMENT I	1.0	M	7:30- 9:30 PM	11/06/89	
							M	5:30- 9:30 PM	11/20/89	
							M	5:30- 7:30 PM	11/27/89	
37844	GNOGVN	894	BSN 410.4	08	HEALTH MANAGEMENT I PERF	2.0	M	7:30- 9:30 PM	11/27/89	
							M	5:30- 9:30 PM	12/04/89	
							M	5:30- 9:30 PM	12/18/89	
POMONA										
Pomona Hospital Medical Center										
1798 Garey Ave., Pomona, CA 91767, Room locations will be posted at the information desk in the hospital.										
60104	GNPMPM	894	BSN 335.1	13	BIOCHEMISTRY	1.0	S	9:00- 1:00 PM	09/09/89	
							S	9:00- 1:00 PM	09/23/89	
							S	9:00- 11:00 AM	10/07/89	
21954	GNPMPM	894	BSN 335.2	13	BIOCHEMISTRY	1.0	S	11:00- 1:00 PM	10/07/89	
							S	9:00- 1:00 PM	10/14/89	
							S	9:00- 11:00 AM	10/28/89	
07770	GNPMPM	894	BSN 335.3	17	BIOCHEMISTRY	1.0	S	11:00- 1:00 PM	10/28/89	
							S	9:00- 1:00 PM	11/11/89	
							S	9:00- 11:00 PM	11/25/89	
65030	GNPMPM	894	BSN 335.4	14	BIOCHEMISTRY	1.0	S	11:00- 1:00 PM	11/25/89	
							S	9:00- 1:00 PM	12/09/89	
							S	9:00- 11:00 AM	12/23/89	
55285	GNPMPM	894	BSN 340.1	11	PROF REL IN NSG PRAC	1.0	M	5:30- 9:30 PM	09/11/89	
							M	5:30- 9:30 PM	10/30/89	
07055	GNPMPM	894	BSN 340.2	11	PROF REL IN NSG PRAC PERF	2.0	M	5:30- 9:30 PM	09/25/89	
							M	5:30- 7:30 PM	10/16/89	
							M	5:30- 7:30 PM	11/13/89	
88071	GNPMPM	894	BSN 360.3	07	PROF ISSUES IN NURSING	1.0	W	5:30- 9:30 PM	09/13/89	
							W	5:30- 9:30 PM	09/27/89	
							W	5:30- 7:30 PM	10/11/89	
18690	GNPMPM	894	BSN 360.4	07	PROF ISSUES IN NURSING	1.0	W	7:30- 9:30 PM	10/11/89	
							W	5:30- 9:30 PM	10/25/89	
							W	5:30- 9:30 PM	11/08/89	
28066	GNPMPM	894	BSN 370.1	12	HEALTH TEACHING	1.0	F	9:00- 1:00 PM	10/06/89	
							F	9:00- 1:00 PM	10/20/89	
							F	9:00- 11:00 AM	11/03/89	

*All students must purchase module workbooks and complete pre-assignments prior to the first class meeting. The Proof of Purchase card included with each workbook will be collected by the instructor at the first class meeting. This verification is necessary to complete registration.

"For additional elective units offered in the Los Angeles area, see PACE in Table of Contents"

BS, Nursing Course List (cont'd)

Sched No	Location Code	Year/ Term Abr.	COURSE			Units	Days	Hours	MEETING	
			No.	Sec.	Title				Dates	Dates
POMONA (cont'd)										
96014	GNPMPM	894	BSN 370.2	12	HEALTH TEACHING	1.0	F F F	1:00- 1:00 PM 9:00- 1:00 PM 9:00- 1:00 PM	11/03/89 11/17/89 12/01/89	
78175	GNPMPM	894	BSN 420.1	09	HEALTH MANAGEMENT II	1.0	T T T	5:30- 9:30 PM 5:30- 9:30 PM 5:30- 7:30 PM	09/05/89 09/19/89 10/03/89	
35685	GNPMPM	894	BSN 420.2	09	HEALTH MANAGEMENT II	1.0	T T T	7:30- 9:30 PM 5:30- 9:30 PM 5:30- 7:30 PM	10/03/89 10/17/89 10/31/89	
94360	GNPMPM	894	BSN 420.3	11	HEALTH MANAGEMENT II	1.0	T T T	7:30- 9:30 PM 5:30- 9:30 PM 5:30- 7:30 PM	10/31/89 11/14/89 11/28/89	
63232	GNPMPM	894	BSN 420.4	04	HEALTH MANAGEMENT II PERF	2.0	T T T	7:30- 9:30 PM 5:30- 9:30 PM 5:30- 7:30 PM	11/28/89 12/05/89 12/19/89	
05062	GNPMPM	894	BSN 460.1	11	RESEARCH IN NSG PRAC	1.0	TH TH TH	5:30- 9:30 PM 5:30- 9:30 PM 5:30- 7:30 PM	09/07/89 09/21/89 10/05/89	
06031	GNPMPM	894	BSN 460.2	11	RESEARCH IN NSG PRAC	1.0	TH TH TH	7:30- 9:30 PM 5:30- 9:30 PM 5:30- 7:30 PM	10/05/89 10/19/89 11/02/89	
22643	GNPMPM	894	BSN 460.3	12	RESEARCH IN NSG PRAC	1.0	TH TH TH	7:30- 9:30 PM 5:30- 9:30 PM 5:30- 9:30 PM	11/02/89 11/16/89 11/30/89	

SANTA ANA

Western Medical Center

1001 North Tustin Ave., Santa Ana, CA 92705, Taft Building

46712	GNSEWM	894	BSN 325.1	13	CULTURE AND HEALTH	1.0	F F F	5:30- 9:30 PM 5:30- 9:30 PM 5:30- 7:30 PM	09/08/89 09/22/89 10/06/89
75014	GNSEWM	894	BSN 325.2	13	CULTURE AND HEALTH	1.0	F F F	7:30- 9:30 PM 5:30- 9:30 PM 5:30- 7:30 PM	10/06/89 10/20/89 11/03/89
05353	GNSEWM	894	BSN 325.3	11	CULTURE AND HEALTH	1.0	F F F	7:30- 9:30 PM 5:30- 9:30 PM 5:30- 7:30 PM	11/03/89 11/17/89 12/01/89
50993	GNSEWM	894	BSN 325.4	10	CULTURE AND HEALTH	1.0	F F	7:30- 9:30 PM 5:30- 9:30 PM	12/01/89 12/15/89
70700	GNSEWM	894	BSN 340.1	12	PROF REL IN NSG PRAC	1.0	TH TH	5:30- 9:30 PM 5:30- 9:30 PM	10/05/89 11/16/89

*All students **must** purchase module workbooks and complete pre-assignments prior to the first class meeting. The Proof of Purchase card included with each workbook will be collected by the instructor at the first class meeting. This verification is necessary to complete registration.

BS, Nursing Course List (cont'd)

Sched No	Location Code	Year/ Term	Abr.	COURSE		Title	Units	Days	Hours	MEETING	
				No.	Sec.					Dates	Dates
SANTA ANA (cont'd)											
67852	GNSEWM	894	BSN	340.2	12	PROF REL IN NSG PRAC PERF	2.0	TH	5:30- 9:30 PM	10/19/89	
								TH	5:30- 9:30 PM	11/02/89	
								TH	5:30- 9:30 PM	12/14/89	
COVINA											
Intercommunity Hospital											
303 North Third Street, Covina, CA 91723, Classes will be held in Classroom A											
01772	GNVCCH	894	BSN	345.1	15	PATHOPHYSIOLOGY	1.0	TH	5:30- 9:30 PM	09/07/89	
								TH	5:30- 9:30 PM	09/21/89	
								TH	5:30- 7:30 PM	10/05/89	
55322	GNVCCH	894	BSN	345.2	14	PATHOPHYSIOLOGY	1.0	TH	7:30- 9:30 PM	10/05/89	
								TH	5:30- 9:30 PM	10/19/89	
								TH	5:30- 7:30 PM	11/02/89	
96692	GNVCCH	894	BSN	345.3	14	PATHOPHYSIOLOGY	1.0	TH	7:30- 9:30 PM	11/02/89	
								TH	5:30- 9:30 PM	11/06/89	
								TH	5:30- 7:30 PM	11/30/89	
99901	GNVCCH	894	BSN	345.4	06	PATHOPHYSIOLOGY	1.0	TH	7:30- 9:30 PM	11/30/89	
								TH	5:30- 9:30 PM	12/07/89	
								TH	5:30- 9:30 PM	12/21/89	
33250	GNVCCH	894	BSN	380.1	12	HEALTH ASSESSMENT	1.0	W	5:30- 9:30 PM	09/06/89	
								W	5:30- 9:30 PM	09/20/89	
								W	5:30- 7:30 PM	10/04/89	
57411	GNVCCH	894	BSN	380.2	12	HEALTH ASSESSMENT	1.0	W	7:30- 9:30 PM	10/04/89	
								W	5:30- 9:30 PM	10/18/89	
								W	5:30- 7:30 PM	11/01/89	
46255	GNVCCH	894	BSN	380.3	14	HEALTH ASSESSMENT	1.0	W	7:30- 9:30 PM	11/01/89	
								W	5:30- 9:30 PM	11/15/89	
								W	5:30- 7:30 PM	11/29/89	
96670	GNVCCH	894	BSN	380.4	13	HEALTH ASSESSMENT PERF	1.0	W	7:30- 9:30 PM	11/29/89	
								W	5:30- 9:30 PM	12/06/89	
								W	5:30- 7:30 PM	12/20/89	

*All students must purchase module workbooks and complete pre-assignments prior to the first class meeting. The Proof of Purchase card included with each workbook will be collected by the instructor at the first class meeting. This verification is necessary to complete registration.

"For additional elective units offered in the Los Angeles area, see PACE in Table of Contents"

BS, Nursing Course List (cont'd)

Sched No	Location Code	Year/ Term	COURSE			Units	Days	Hours	MEETING	
			No.	Sec.	Title				Dates	Dates

AREA H -SAN DIEGO, NORTH COUNTY, EL CENTRO AREAS

Laura Inouye, Faculty Coordinator, Statewide Nursing Program
4220 Rainer Ave., San Diego CA 92120 (619) 528-6053

San Diego Area: Anna Mitchell, Associate Coordinator (619) 528-6053

North San Diego County: Barbara Trent, Associate Coordinator (619) 471-4619

Imperial Valley: Ellen Saxe, Associate Coordinator (619) 352-8320 x348

For Independent Study, see your Faculty Coordinator and register using Schedule No. 54471, Loc—Code FNDHCO, BSN 494.S, Section 01
For extra units see Special Topics and Colloquium in Table of Contents.

CHULA VISTA

Community Hospital Of Chula Vista

751 Medical Center Ct., Chula Vista, CA 92010, Contact: Anna Mitchell at (619) 528-6053 for room locations.

71724	HNCHCH	894	BSN 310.1	39	EXPAND PROF NSG HORIZONS	1.0	TH	5:30- 9:30 PM	09/07/89
							TH	5:30- 9:30 PM	09/14/89
							TH	5:30- 7:30 PM	09/28/89
99761	HNCHCH	894	BSN 310.2	39	EXPAND PROF NSG HORIZONS	1.0	TH	7:30- 9:30 PM	09/28/89
							TH	5:30- 9:30 PM	10/12/89
							TH	5:30- 7:30 PM	10/26/89
20230	HNCHCH	894	BSN 340.1	13	PROF REL IN NSG PRAC	1.0	M	5:30- 9:30 PM	09/11/89
							M	5:30- 9:30 PM	10/09/89
							M	5:30- 7:30 PM	11/13/89
67406	HNCHCH	894	BSN 340.2	13	PROF REL IN NSG PRAC PERF	2.0	M	5:30- 9:30 PM	09/25/89
							M	5:30- 9:30 PM	10/23/89

ESCONDIDO

Palomar Hospital

550 E. Grand Ave., Escondido, CA 92025, Contact: Barbara Trent at (619) 471-4619 for room locations.

74384	HNEDPL	894	BSN 315.3	15	LIFE CYCLE	1.0	T	5:30- 9:30 PM	10/10/89
							T	5:30- 9:30 PM	10/24/89
							T	5:30- 7:30 PM	11/07/89
23203	HNEDPL	894	BSN 315.4	14	LIFE CYCLE	1.0	T	7:30- 9:30 PM	11/07/89
							T	5:30- 9:30 PM	11/21/89
							T	5:30- 9:30 PM	12/05/89
11981	HNEDPL	894	BSN 325.1	14	CULTURE AND HEALTH	1.0	TH	5:30- 9:30 PM	09/14/89
							TH	5:30- 9:30 PM	09/28/89
							TH	5:30- 7:30 PM	10/12/89
54143	HNEDPL	894	BSN 325.2	14	CULTURE AND HEALTH	1.0	TH	7:30- 9:30 PM	10/12/89
							TH	5:30- 9:30 PM	10/26/89
							TH	5:30- 7:30 PM	11/09/89
21976	HNEDPL	894	BSN 325.3	12	CULTURE AND HEALTH	1.0	TH	7:30- 9:30 PM	11/09/89
							TH	5:30- 9:30 PM	11/30/89
							TH	5:30- 7:30 PM	12/07/89

*All students must purchase module workbooks and complete pre-assignments prior to the first class meeting. The Proof of Purchase card included with each workbook will be collected by the instructor at the first class meeting. This verification is necessary to complete registration.

BS, Nursing Course List (cont'd)

Sched No	Location Code	Year/ Term	Abr.	COURSE		Title	Units	Days	MEETING		
				No.	Sec.				Hours	Dates	
ESCONDIDO (cont'd)											
50013	HNEPDL	894	BSN	325.4	11	CULTURE AND HEALTH	1.0	TH	7:30- 9:30 PM	12/07/89	
								TH	5:30- 9:30 PM	12/21/89	
75784	HNEPDL	894	BSN	370.1	13	HEALTH TEACHING	1.0	TH	5:30- 9:30 PM	10/19/89	
								TH	5:30- 9:30 PM	11/02/89	
								TH	5:30- 7:30 PM	11/16/89	
28582	HNEPDL	894	BSN	370.2	13	HEALTH TEACHING	1.0	TH	7:30- 9:30 PM	11/16/89	
								TH	5:30- 9:30 PM	11/30/89	
								TH	5:30- 9:30 PM	12/14/89	
IMPERIAL											
Imperial Valley College											
P.O. Box 158, Imperial, CA 92251, Contact: Ellen Saxe at (619) 352-8320 x348 for room locations.											
76871	HNIMIV	894	BSN	310.1	40	EXPAND PROF NSG HORIZONS	1.0	W	9:00- 1:00 PM	09/13/89	
								W	9:00- 1:00 PM	09/27/89	
								W	9:00-11:00 AM	10/11/89	
16063	HNIMIV	894	BSN	310.2	40	EXPAND PROF NSG HORIZONS	1.0	W	11:00- 1:00 PM	10/11/89	
								W	9:00- 1:00 PM	10/25/89	
								W	9:00- 1:00 PM	11/08/89	
96316	HNIMIV	894	BSN	335.1	14	BIOCHEMISTRY	1.0	TH	5:00- 9:00 PM	09/07/89	
								TH	5:00- 9:00 PM	09/21/89	
								TH	5:00- 7:00 PM	10/05/89	
48311	HNIMIV	894	BSN	335.2	14	BIOCHEMISTRY	1.0	TH	7:00- 9:00 PM	10/05/89	
								TH	5:00- 9:00 PM	10/19/89	
								TH	5:00- 7:00 PM	11/02/89	
77000	HNIMIV	894	BSN	335.3	18	BIOCHEMISTRY	1.0	TH	7:00- 9:00 PM	11/02/89	
								TH	5:00- 9:00 PM	11/16/89	
								TH	5:00- 7:00 PM	11/30/89	
45872	HNIMIV	894	BSN	335.4	15	BIOCHEMISTRY	1.0	TH	7:00- 9:00 PM	11/30/89	
								TH	5:00- 9:00 PM	12/07/89	
								TH	5:00- 9:00 PM	12/14/89	
10920	HNIMIV	894	BSN	380.1	13	HEALTH ASSESSMENT	1.0	S	9:00- 4:00 PM	09/23/89	
								S	9:00-11:00 AM	10/21/89	
78643	HNIMIV	894	BSN	380.2	13	HEALTH ASSESSMENT	1.0	S	11:00- 4:00 PM	10/21/89	
								S	9:00-11:00 AM	11/18/89	
12913	HNIMIV	894	BSN	380.3	15	HEALTH ASSESSMENT	1.0	S	11:00- 4:00 PM	11/18/89	
								S	9:00-11:00 AM	12/16/89	
25981	HNIMIV	894	BSN	380.4	14	HEALTH ASSESSMENT PERF	1.0	S	11:00- 4:00 PM	12/16/89	

*All students must purchase module workbooks and complete pre-assignments prior to the first class meeting. The Proof of Purchase card included with each workbook will be collected by the instructor at the first class meeting. This verification is necessary to complete registration.

BS, Nursing Course List (cont'd)

Sched No	Location Code	Year/ Term	Abr.	COURSE		Title	Units	Days	Hours	MEETING	Dates
				No.	Sec.					Dates	
LA JOLLA											
Scripps Clinic											
10666 Torrey Road, La Jolla, CA 92037, Contact: Anna Mitchell at (619) 528-6053 for room locations.											
87662	HNLJSP	894	BSN	460.1	12	RESEARCH IN NSG PRAC	1.0	S	10:00- 2:00 PM		09/16/89
								S	10:00- 2:00 PM		09/30/89
								S	10:00-12:00 PM		10/14/89
18653	HNLJSP	894	BSN	460.2	12	RESEARCH IN NSG PRAC	1.0	S	12:00- 2:00 PM		10/14/89
								S	10:00- 2:00 PM		10/28/89
								S	10:00-12:00 PM		11/11/89
70755	HNLJSP	894	BSN	460.3	13	RESEARCH IN NSG PRAC	1.0	S	12:00- 2:00 PM		11/11/89
								S	10:00- 2:00 PM		11/18/89
								S	10:00- 2:00 PM		12/02/89
23332	HNLJSP	894	BSN	480.1	10	LEADERSHIP IN NSG PRAC	1.0	T	5:30- 9:30 PM		09/26/89
								T	5:30- 9:30 PM		10/24/89
97333	HNLJSP	894	BSN	480.2	10	LEADERSHIP IN NSG PRAC PERF	2.0	T	5:30-9:30 PM		10/10/89
								T	5:30- 9:30 PM		11/07/89
								T	5:30- 7:30 PM		11/28/89
Veterans Administration Hospital											
3550 La Jolla Village Drive, La Jolla, CA 92160, Contact: Anna Mitchell at (619) 528-6053 for room locations.											
34624	HNLJVB	894	BSN	310.1	41	EXPAND PROF NSG HORIZONS	1.0	M	5:30- 9:30 PM		10/30/89
								M	5:30- 9:30 PM		11/13/89
								M	5:30- 7:30 PM		11/27/89
97473	HNLJVB	894	BSN	310.2	41	EXPAND PROF NSG HORIZONS	1.0	M	7:30- 9:30 PM		11/27/89
								M	5:30- 9:30 PM		12/04/89
								M	5:30- 9:30 PM		12/18/89
19246	HNLJVB	894	BSN	335.1	15	BIOCHEMISTRY	1.0	S	9:00- 1:00 PM		09/09/89
								S	9:00- 1:00 PM		09/23/89
								S	9:00-11:00 AM		10/07/89
10172	HNLJVB	894	BSN	335.2	15	BIOCHEMISTRY	1.0	S	11:00- 1:00 PM		10/07/89
								S	9:00- 1:00 PM		10/28/89
								S	9:00-11:00 AM		11/04/89
30155	HNLJVB	894	BSN	335.3	19	BIOCHEMISTRY	1.0	S	11:00- 1:00 PM		11/04/89
								S	9:00- 1:00 PM		11/18/89
								S	9:00-11:00 AM		12/02/89
52592	HNLJVB	894	BSN	335.4	16	BIOCHEMISTRY	1.0	S	11:00- 1:00 PM		12/02/89
								S	9:00- 1:00 PM		12/16/89
								S	9:00- 1:00 PM		TBA

*All students must purchase module workbooks and complete pre-assignments prior to the first class meeting. The Proof of Purchase card included with each workbook will be collected by the instructor at the first class meeting. This verification is necessary to complete registration.

BS, Nursing Course List (cont'd)

Sched No	Location Code	Year/ Term	Abr.	COURSE			Units	Days	MEETING	
				No.	Sec.	Title			Hours	Dates
LA JOLLA (cont'd)										
70033	HNLJVB	894	BSN	345.1	16	PATHOPHYSIOLOGY	1.0	T	5:30- 9:30 PM	09/12/89
								T	5:30- 9:30 PM	09/26/89
								T	5:30- 7:30 PM	10/10/89
38986	HNLJVB	894	BSN	345.2	15	PATHOPHYSIOLOGY	1.0	T	7:30- 9:30 PM	10/10/89
								T	5:30- 9:30 PM	10/24/89
								T	5:30- 7:30 PM	11/07/89
72645	HNLJVB	894	BSN	345.3	15	PATHOPHYSIOLOGY	1.0	T	7:30- 9:30 PM	11/07/89
								T	5:30- 9:30 PM	11/14/89
								T	5:30- 7:30 PM	11/21/89
74874	HNLJVB	894	BSN	345.4	07	PATHOPHYSIOLOGY	1.0	T	7:30- 9:30 PM	11/21/89
								T	5:30- 9:30 PM	12/05/89
								T	5:30- 9:30 PM	12/19/89
13403	HNLJVB	894	BSN	360.1	08	PROF ISSUES IN NURSING	1.0	W	5:30- 9:30 PM	09/13/89
								W	5:30- 9:30 PM	09/27/89
								W	5:30- 7:30 PM	10/11/89
60270	HNLJVB	894	BSN	360.2	08	PROF ISSUES IN NURSING	1.0	W	7:30- 9:30 PM	10/11/89
								W	5:30- 9:30 PM	10/25/89
								W	5:30- 7:30 PM	11/01/89
09855	HNLJVB	894	BSN	360.3	09	PROF ISSUES IN NURSING	1.0	W	7:30- 9:30 PM	11/01/89
								W	5:30- 9:30 PM	11/15/89
								W	5:30- 7:30 PM	11/29/89
64282	HNLJVB	894	BSN	360.4	09	PROF ISSUES IN-NURSING	1.0	W	7:30- 9:30 PM	11/29/89
								W	5:30- 9:30 PM	12/06/89
								W	5:30- 9:30 PM	12/13/89
61891	**	894	MUS	101	04	INTRODUCING MUSIC	3.0	TH	5:00-9:00 PM	09/07/89
								TH	5:00- 9:00 PM	09/21/89
								TH	5:00- 9:00 PM	10/05/89
								TH	5:00- 9:00 PM	10/19/89
								TH	5:00- 9:00 PM	11/02/89
								TH	5:00- 9:00 PM	11/16/89
								TH	5:00- 9:00 PM	11/30/89

LA MESA

Grossmont Hospital

5555 Grossmont Center Drive, La Mesa, CA 92120, Contact: Anna Mitchell at (619) 528-6053 for room locations.

98372	HNLMGR	894	BSN	315.1	14	LIFE CYCLE	1.0	T	9:00- 1:00 PM	09/05/89
								T	9:00-11:00 AM	09/19/89
90392	HNLMGR	894	BSN	315.2	14	LIFE CYCLE	1.0	T	11:00- 1:00 PM	09/19/89
								T	9:00- 1:00 PM	10/03/89
								T	9:00-11:00 AM	10/17/89
29816	HNLMGR	894	BSN	315.3	16	LIFE CYCLE	1.0	T	11:00- 1:00 PM	10/17/89
								T	9:00- 1:00 PM	10/31/89
								T	9:00-11:00 AM	11/14/89

*All students must purchase module workbooks and complete pre-assignments prior to the first class meeting. The Proof of Purchase card included with each workbook will be collected by the instructor at the first class meeting. This verification is necessary to complete registration.

BS, Nursing Course List (cont'd)

Sched No	Location Code	Year/Term	Abr.	COURSE			Units	Days	MEETING	
				No.	Sec.	Title			Hours	Dates
LA MESA (cont'd)										
97204	HNLMGR	894	BSN	315.4	15	LIFE CYCLE	1.0	T	11:00- 1:00 PM	11/14/89
								T	9:00- 1:00 PM	11/28/89
								T	9:00-11:00 AM	12/12/89
78982	HNLMGR	894	BSN	410.4	09	HEALTH MANAGEMENT I PERF	2.0	W	9:00- 1:00 PM	09/20/89
								W	9:00- 1:00 PM	10/18/89
								W	9:00- 1:00 PM	11/15/89
POWAY										
Pomerado Hospital										
15615 Pomerado Rd., Poway, CA 92064, Contact: Barbara Trent at (619) 471-4619 for room locations.										
37564	HNPWPO	894	BSN	380.1	14	HEALTH ASSESSMENT	1.0	T	5:30- 9:30 PM	09/05/89
								T	5:30- 9:30 PM	09/19/89
								T	5:30- 7:30 PM	10/03/89
94006	HNPWPO	894	BSN	380.2	14	HEALTH ASSESSMENT	1.0	T	7:30- 9:30 PM	10/03/89
								T	5:30- 9:30 PM	10/17/89
								T	5:30- 7:30 PM	10/31/89
09472	HNPWPO	894	BSN	380.3	16	HEALTH ASSESSMENT	1.0	T	7:30- 9:30 PM	10/31/89
								T	5:30- 9:30 PM	11/14/89
								T	5:30- 7:30 PM	11/28/89
96434	HNPWPO	894	BSN	380.4	15	HEALTH ASSESSMENT PERF	1.0	T	7:30- 9:30 PM	11/28/89
								T	5:30- 9:30 PM	12/05/89
								T	5:30- 9:30 PM	12/12/89
92562	HNPWPO	894	BSN	420.1	10	HEALTH MANAGEMENT II	1.0	TH	5:30- 9:30 PM	09/07/89
								TH	5:30- 9:30 PM	09/21/89
								TH	5:30- 7:30 PM	10/05/89
86774	HNPWPO	894	BSN	420.2	10	HEALTH MANAGEMENT II	1.0	TH	7:30- 9:30 PM	10/05/89
								TH	5:30- 9:30 PM	10/19/89
								TH	5:30- 7:30 PM	11/02/89
40552	HNPWPO	894	BSN	420.3	12	HEALTH MANAGEMENT II	1.0	TH	7:30- 9:30 PM	11/02/89
								TH	5:30- 9:30 PM	11/30/89
								TH	5:30- 7:30 PM	11/16/89
34053	HNPWPO	894	BSN	420.4	05	HEALTH MANAGEMENT II PERF	2.0	TH	7:30- 9:30 PM	11/16/89
								TH	5:30- 9:30 PM	12/07/89
								TH	5:30- 7:30 PM	12/14/89

SAN MARCOS

Palomar College

1140 W. Mission Road, San Marcos, CA 92064, Contact: Barbara Trent at (619) 471-4619 for room locations.

85326	HNSCPC	894	BSN	310.1	42	EXPAND PROF NSG HORIZONS	1.0	F	5:00- 9:00 PM	09/08/89
								F	5:00- 9:00 PM	09/22/89
								F	5:00- 7:00 PM	10/06/89

*All students must purchase module workbooks and complete pre-assignments prior to the first class meeting. The Proof of Purchase card included with each workbook will be collected by the instructor at the first class meeting. This verification is necessary to complete registration.

BS, Nursing Course List (cont'd)

Sched No	Location Code	Year/ Term	Abr.	COURSE		Title	Units	Days	MEETING	
				No.	Sec.				Hours	Dates
21851	HNSCPC	894	BSN	310.2	42	EXPAND PROF NSG HORIZONS	1.0	F	7:00- 9:00 PM	10/06/89
								F	5:00- 9:00 PM	10/20/89
								F	5:00- 9:00 PM	11/03/89
61924	HNSCPC	894	BSN	335.1	16	BIOCHEMISTRY	1.0	T	5:30- 9:30 PM	09/05/89
								T	5:30- 9:30 PM	09/19/89
								T	5:30- 7:30 PM	10/03/89
66135	HNSCPC	894	BSN	335.2	16	BIOCHEMISTRY	1.0	T	7:30- 9:30 PM	10/03/89
								T	5:30- 9:30 PM	10/17/89
								T	5:30- 7:30 PM	11/07/89
31006	HNSCPC	894	BSN	335.3	20	BIOCHEMISTRY	1.0	T	7:30- 9:30 PM	11/07/89
								T	5:30- 9:30 PM	11/21/89
								T	5:30- 7:30 PM	12/05/89
48473	HNSCPC	894	BSN	335.4	17	BIOCHEMISTRY	1.0	T	7:30- 9:30 PM	12/05/89
								T	5:30- 9:30 PM	12/19/89
								T	5:30- 9:30 PM	TBA
24102	HNSCPC	894	BSN	340.1	14	PROF REL IN NSG PRAC	1.0	S	9:00- 3:00 PM	09/09/89
								S	9:00-11:00 AM	10/14/89
86623	HNSCPC	894	BSN	340.2	14	PROF REL IN NSG PRAC PERF	2.0	S	11:00- 3:00 PM	10/14/89
								S	9:00- 3:00 PM	11/04/89
								S	9:00-11:00 AM	12/02/89
87415	HNSCPC	894	BSN	490.1	12	MGMT IN NSG PRAC	1.0	F	10:00- 2:00 PM	09/22/89
								F	10:00- 2:00 PM	10/20/89
31360	HNSCPC	894	BSN	490.2	12	MGMT IN NSG PRAC PERF	2.0	F	10:00- 2:00 PM	10/06/89
								F	10:00- 2:00 PM	11/17/89
								F	10:00-12:00 PM	12/01/89

SAN DIEGO

Kaiser Hospital

4646 Mission Gorge Road, San Diego, CA 92120, Contact: Anna Mitchell at (619) 528-6053 for room locations.

32001	HNSDKI	894	BSN	345.1	17	PATHOPHYSIOLOGY	1.0	S	9:00- 1:00 PM	09/16/89
								S	9:00- 1:00 PM	09/30/89
								S	9:00-11:00 AM	10/14/89
67830	HNSDKI	894	BSN	345.2	16	PATHOPHYSIOLOGY	1.0	S	11:00- 1:00 PM	10/14/89
								S	9:00- 1:00 PM	10/28/89
								S	9:00-11:00 AM	11/04/89
53255	HNSDKI	894	BSN	345.3	16	PATHOPHYSIOLOGY	1.0	S	11:00- 1:00 PM	11/04/89
								S	9:00- 1:00 PM	11/11/89
								S	9:00-11:00 AM	12/02/89
78794	HNSDKI	894	BSN	345.4	08	PATHOPHYSIOLOGY	1.0	S	11:00- 1:00 PM	12/02/89
								S	9:00- 1:00 PM	12/09/89

*All students must purchase module workbooks and complete pre-assignments prior to the first class meeting. The Proof of Purchase card included with each workbook will be collected by the instructor at the first class meeting. This verification is necessary to complete registration.

BS, Nursing Course List (cont'd)

Sched No	Location Code	Year/ Term	Abr.	COURSE			Units	Days	Hours	MEETING	
				No.	Sec.	Title				Dates	Dates
SAN DIEGO (cont'd)											
40423	HNSDKI	894	BSN	410.1	06	HEALTH MANAGEMENT I	1.0	M	5:30- 9:30 PM	09/18/89	
								M	5:30- 9:30 PM	10/02/89	
								M	5:30- 7:30 PM	10/16/89	
62915	HNSDKI	894	BSN	410.2	06	HEALTH MANAGEMENT I	1.0	M	7:30- 9:30 PM	10/16/89	
								M	5:30- 9:30 PM	10/30/89	
								M	5:30- 7:30 PM	11/13/89	
69285	HNSDKI	894	BSN	410.3	09	HEALTH MANAGEMENT I	1.0	M	7:30- 9:30 PM	11/13/89	
								M	5:30- 9:30 PM	11/27/89	
								M	5:30- 9:30 PM	12/11/89	
64665	HNSDKI	894	BSN	410.4	10	HEALTH MANAGEMENT I PERF	2.0	M	5:30- 9:30 PM	11/20/89	
								M	5:30- 9:30 PM	12/04/89	
								M	5:30- 7:30 PM	12/18/89	
77173	HNSDKI	894	BSN	490.1	13	MGMT IN NSG PRAC	1.0	T	5:30- 9:30 PM	09/05/89	
								T	5:30- 9:30 PM	10/03/89	
60115	HNSDKI	894	BSN	490.2	13	MGMT IN NSG PRAC PERF	2.0	T	5:30- 9:30 PM	09/19/89	
								T	5:30- 9:30 PM	10/17/89	
								T	5:30- 7:30 PM	11/07/89	

Mercy Hospital

4077 5th Ave., San Diego, CA 92103, Contact: Anna Mitchell at (619) 528-6053 for room locations.

42604	HNSDMY	894	BSN	325.1	15	CULTURE AND HEALTH	1.0	S	9:00- 5:00 PM	09/09/89	
								S	9:00-11:00 AM	10/07/89	
87835	HNSDMY	894	BSN	325.2	15	CULTURE AND HEALTH	1.0	S	11:00- 5:00 PM	10/07/89	
								S	9:00-11:00 AM	11/04/89	
54946	HNSDMY	894	BSN	325.3	13	CULTURE AND HEALTH	1.0	S	11:00- 5:00 PM	11/04/89	
								S	9:00-11:00 AM	12/02/89	
24463	HNSDMY	894	BSN	325.4	12	CULTURE AND HEALTH	1.0	S	1:00- 5:00 PM	12/02/89	
								S	9:00-11:00 AM	12/16/89	
04885	HNSDMY	894	BSN	335.1	17	BIOCHEMISTRY	1.0	TH	9:30- 1:30 PM	09/07/89	
								TH	9:30- 1:30 PM	09/21/89	
								TH	9:30-11:30 AM	10/05/89	
40084	HNSDMY	894	BSN	335.2	17	BIOCHEMISTRY	1.0	TH	11:30- 1:30 PM	10/05/89	
								TH	9:30- 1:30 PM	10/19/89	
								TH	9:30-11:30 AM	11/02/89	
08886	HNSDMY	894	BSN	335.3	21	BIOCHEMISTRY	1.0	TH	11:30- 1:30 PM	11/02/89	
								TH	9:30- 1:30 PM	11/16/89	
								TH	9:30-11:30 AM	11/30/89	
86763	HNSDMY	894	BSN	335.4	18	BIOCHEMISTRY	1.0	TH	11:30- 1:30 PM	11/30/89	
								TH	9:30- 1:30 PM	12/07/89	
								TH	9:30- 1:30 PM	12/21/89	

*All students must purchase module workbooks and complete pre-assignments prior to the first class meeting. The Proof of Purchase card included with each workbook will be collected by the instructor at the first class meeting. This verification is necessary to complete registration.

BS, Nursing Course List (cont'd)

Sched No	Location Code	Year/ Term	Abr.	COURSE			Units	Days	Hours	MEETING	
				No.	Sec.	Title				Dates	
SAN DIEGO (cont'd)											
60922	HNSDMY	894	BSN	370.1	14	HEALTH TEACHING	1.0	M	5:30- 9:30 PM	09/11/89	
								M	5:30- 9:30 PM	09/25/89	
								M	5:30- 7:30 PM	10/09/89	
02925	HNSDMY	894	BSN	370.2	14	HEALTH TEACHING	1.0	M	7:30- 9:30 PM	10/09/89	
								M	5:30- 9:30 PM	10/23/89	
								M	5:30- 9:30 PM	11/06/89	
65004	HNSDMY	894	BSN	380.1	15	HEALTH ASSESSMENT	1.0	S	9:00- 4:00 PM	09/23/89	
								S	9:00-11:00 AM	10/21/89	
74244	HNSDMY	894	BSN	380.2	15	HEALTH ASSESSMENT	1.0	S	11:00- 4:00 PM	10/21/89	
								S	9:00-11:00 AM	11/18/89	
88841	HNSDMY	894	BSN	380.3	17	HEALTH ASSESSMENT	1.0	S	11:00- 4:00 PM	11/18/89	
								S	9:00-11:00 AM	12/16/89	
74642	HNSDMY	894	BSN	380.4	16	HEALTH ASSESSMENT PERF	1.0	S	11:00- 4:00 PM	12/16/89	

*All students must purchase module workbooks and complete pre-assignments prior to the first class meeting. The Proof of Purchase card included with each workbook will be collected by the instructor at the first class meeting. This verification is necessary to complete registration.

BSN/MSN ORDERING DIRECTIONS

Each student must purchase from Statewide Technical Books a personal copy of the workbook which accompanies each module. Instructors will collect Proof of Purchase included with each workbook at the first class meeting as part of the course registration process. Registration is not complete until this requirement is met.

Ordering Information for Statewide Nursing Program Course Materials

Statewide Nursing Program students can order textbooks, course syllabi, and SNP workbooks directly from Statewide Technical Books. Orders can be placed by mail or telephone. The materials will be shipped to your home by United Parcel Service (UPS cannot deliver to a post office box, so Fourth Class Mail will be used if you do not give a street address). Since it is advisable to take your books and syllabus to the first class meeting, mail your order and check well in advance. Call for updated price information during regular business hours listed below (if not paying with a Visa or Mastercard).

Required books for each course are marked with an asterisk before the author name. It is strongly recommended that books are only ordered for courses to be taken in the current trimester as textbook requirements are subject to change. Please allow 8 working days for delivery. Orders may be delayed if placed during the first two weeks of the term.

Directions for Book Orders by Mail

- For current book prices, call a Statewide Technical Book representative at 1-800-942-8657 (CA residents) or (213)-597-3154 (Long Beach residents). Business hours are Monday through Friday, 9:00am - 4:00pm.
- To determine the total cost of your book order: compute the merchandise total provided by a bookstore representative, plus 6 1/2% tax and \$3.00 shipping charge in the upper left hand box. Note 10% discount policy when ordering module sets.
- Payment:
 - Check for the total cost should be made payable to: UNIVERSITY BOOKSTORE
 - Credit Card purchases require complete credit card information and your authorizing signature.
- Mail to: UNIVERSITY BOOKSTORE
STATEWIDE TECHNICAL BOOKS
CSU DOMINGUEZ HILLS
6049 E. 7th Street
Long Beach, CA 90840-0003

Refund Policy

- Books must be returned unused within 15 days of shipping date shown on the mailing label.
- A copy of the sales receipt must accompany the returned books.
- A letter explaining: a) the reason for the refund request and b) your name, address, daytime phone number and when applicable your VISA/MASTER CARD account number and expiration date.

Income Taxes

Keep your charge slips, cancelled checks and receipts from Statewide Technical Books, for tax purposes.

Phone Order Worksheet

- Fill out the phone order worksheet completely.
- Then dictate the following information to the phone answering machine in the exact order as it appears on this worksheet.

- SOCIAL SECURITY # (very important) _____
- FIRST NAME _____
- MIDDLE INITIAL _____
- LAST NAME _____
- HOME PHONE # () _____
- WORK PHONE # () _____
- SHIPPING ADDRESS _____
- ZIP CODE _____
- CITY _____
- STATE _____
- PAYMENT TYPE:
 - VISA MASTERCARD ACCT# _____
 - EXPIRATION DATE _____
 - CHECK MONEY ORDER CHECK # _____
- TODAY'S DATE _____
- COURSE BOOK ID'S _____
- EXAMPLE AHE0036 CARD007 HEN0029
SNP0146 STRO046

(From the order form, the above book ID's identify the four required books for BSN 310, and one optional book from BSN 310.)

Name Badges

All students needs an official name badge for performance courses. Badges are available from the Bookstore for \$7.28 (including tax and shipping charge.) Complete this form and return to the address below.

EXAMPLE: **JANE DOE, R.N.**
STATEWIDE NURSING PROGRAM, CSUDH

BADGE	\$5.90
TAX	.38
SHIPPING	1.00
TOTAL	7.28

NAME (AS IT APPEARS ON NAME BADGE)

MAILING ADDRESS

CITY STATE ZIP PHONE

CHARGE TO VISA CARD NUMBER _____

CHARGE TO MASTERCARD EXPIRATION DATE _____

CHECK/MONEY ORDER AUTHORIZATION SIGNATURE _____

SEND ORDERS TO: UNIVERSITY BOOKSTORE, STATEWIDE TECHNICAL BOOKS, CSU DOMINGUEZ HILLS, 6049 E. 7TH STREET, LONG BEACH, CA 90840

BSN BOOK ORDER - FALL 1989

SEE BSN/MSN BOOK ORDERING DIRECTIONS IN THIS SCHEDULE.

Merchandise Total \$ _____
 Add 6 1/2% Sales Tax _____
 Shipping Charge _____
 TOTAL COST.....\$ _____

SHIP TO (Name) _____

SOCIAL SECURITY NO. _____

STREET APT. NO. _____

CITY _____

STATE ZIP _____

HOME PHONE _____

WORK PHONE _____

CHARGE CARD ACCT. NO. (Print all digits) _____

EXP. DATE (MONTH/YEAR) _____

AUTHORIZING SIGNATURE _____

Check/Money Order Enclosed
 Charge to VISA
 Charge to MASTERCARD

Office Hours 9am-5pm. 24 Hour Phone Ordering call (213) 597-3154 (Long Beach / Los Angeles Area), or 1-800-942-8657 (CA. Residents).
 When ordering by phone use the Order Worksheet. Call for current prices during office hours.

UNIVERSITY RELATED MATERIALS

CSUDH 1988-89 Catalog Approx. \$6.50

ELM

- ELM Review Guide
- Chi-Lung Geometry Notes
- PRO0012 Proga Arithmetic & Algebra

HISTORY

- NOR0033 Norton A People and a Nation
- CA./ST./LOCAL GOV'T
- HYI0004 Hyink/Brown Politics & Gov't CA.
- WIL0129 Wilson Am Gov't Brief Ed.

MUSIC

- WIN0035 Music 101* Wingell Experiencing Music
 - WIN0038 Music 101* Wingell Exper. Music Wbkk
 - WIN0039 Music 101 Record Set Exper. Music
- Approx. price required materials \$32.35

NURSING MAJOR COURSE MATERIALS

BSN 310

- AME0036 *APA Publication Manual
 - CAR0122 *Carpenito Nrsng Diagnosis (also 345,360,380)
 - HEN0029 *Henderson Manage Your Career in Nrsng
 - SNP0146 *SNP Workbook 310.1/2
 - ANA0038 ANA Nursing: A Social Policy Statement
 - ANA0056 ANA Nursing's Influence on Health Policy for '80s
 - KNO0015 Knowles Self-Directed Learning
 - LES0010 Lester Writing Research Papers
 - LYS0002 Lysaught Action in Affirmation
 - MAR0065 Marriner The Nursing Process
 - SMY0001 Smythe Surviving Nrsng
 - STR 0040 Strunk Elements of Style w/Index
- * Approx. price of required materials \$91.15

BSN 340

- ANA0038 *ANA Nrsng: A Social Policy Stmt (also 360,490)
 - ANA0043 *ANA Sids of Nrsng Practice (also 360,490)
 - BRA0064 *Brammer Helping Relationship
 - NOR0018 *Northouse Health Communication
 - SNP0155 *SNP Workbook 340.1/2
 - BER0060 Bernstein Interviewing (also 380)
- * Approx. price of required materials \$95.60

BSN 360

ANA PACKET

- ANA0024 *ANA A Case for Baccalaureate Prep in Nursing.
- ANA0029 *ANA Code for Nurses with Interpretive Stmt.
- ANA0035 *ANA Licensure to Practice Nursing
- ANA0037 *ANA A Nat'l Policy for Health Care
- ANA0038 *ANA Nrsng: A Social Policy Stmt. (also 340,490)
- ANA0043 *ANA Sids of Nrsng Practice (also 340,490)
- ANA0057 *ANA Common Practice in Nursing
- BRN0003 *BRN Laws Relating to Nrsng Educ. (360.2)
- CAR0122 *Carpenito Nrsng Diagnosis (360.1-4)
- CNA0002 *CNA Common Practice in Nursing
- CNA0003 *CNA Stmt. on Implementation of Std. Proced.
- FIS0030 *Fisher Getting to Yes (360.2)
- GRI0028 *Griffith Nrsng Process (360.4)
- KEL0031 *Kelly Dimen of Profssnl Nrsng (360.1-4)

- *SNP Workbook(s) SNP360.1-360.4(set) __SNP0163
 - 1 __SNP0085, 2 __SNP0086, 3 __SNP0087, 4 __SNP0088
 - __KIM0015 Kim Pocket Guide to Nrsng Diagnosis
 - __LAM0023 La Monica The Nursing Process: Humanistic
 - __LEE0024 Lee Nation's Health
 - __LYS0002 Lysaught Action in Affirmation
 - __MAR0065 Marriner Nrsng Process
- * Approx. price of required material \$199.50

BSN 370

- __RAN0016 *Rankin Patient Education
 - __RED0007 *Redman Process of Patient Education
- *SNP Workbook(s) SNP370.1-370.2 (set) __SNP0164
- 1 __SNP0089, 2 __SNP0090
- * Approx. price required materials \$85.95

BSN 380

- __AJN0025 *AJN Programmed Instruct. Reprints
 - __BAT0017 *Bates Guide to Physical Examination
 - __DEN0016 *DDST Denver Dv Screening Test Form
- *SNP Workbook(s) 380 380.1-380.3/4 (set) __
- SNP0165, 1 __SNP0091, 2 __SNP0092,
 - 3/4 __SNP0093
- __BER0060 Bernstein Interviewing (also 340)
 - __BYR0011 Byrne Laboratory Tests (also 335)
 - __CAR0122 Carpenito Nrsng Diagnosis (also 310,345,360)
 - __DEN0019 Frankenburg/Denver Develop Screening Manual
- * Approx. price of required materials \$144.85

BSN 410

- __FRI0021 *Friedman Family Nursing
- *SNP Workbook(s) 410 410.1-410.4(set)
- __SNP0167, 1 __SNP0063, 2 __SNP0064,
 - 3 __SNP0065, 410.4/420.4 __SNP0066
- __STA0044 *Stanhope Community Health Nrsng
 - __STU0008 Stuart-Siddall Home Health Care Nursing
 - __BEN0051 Benenson Control of Commun. Diseases
 - __CRI0002 CPC Child Abuse Prevention Hdbk
 - __JOH0048 Johnson Nrsng Assessment & Strat
 - __PEN0070 Pender Health Promotion in Nrsng Practice
- * Approx. price of required materials \$160.15

BSN 420

- __FRI0021 *Friedman Family Nrsng
- SNP Workbook(s) 420 SNP420.1-420.3(set) __SNP0167
- SNP420.1-420.4 (set) __SNP0189, 1 __SNP0067
 - 2 __SNP0068, 3 __SNP0069, 410.4/420.4 __SNP0066
- __STA0044 *Stanhope Community Health Nrsng
 - __STU0008 Stuart-Sid Home Health Care Nrsng
 - __BEN0051 Benenson Control of Commun. Diseases
 - __CRI0002 CPC Child Abuse Prevention Handbook
 - __FAR0011 Farer Tuberculosis...
 - __JOH0048 Johnson Nrsng Assessment & Strat
 - __ROU0010 Roueche Medical Detectives
- * Approx. price of required materials \$160.15

BSN-FALL 1989

NURSING MAJOR COURSE MATERIALS CONT.

SEE BSN/MSN BOOK ORDERING DIRECTIONS IN THIS SCHEDULE.

For 24 Hour Phone Ordering
Call For Current Prices from 9am-5pm (213) 597-3154 (Long Beach / L. A. Area), or 1-800-942-8657 (CA. Residents)

BSN 460

- ___POL0034 *Polit Essentials of Nrsrg Research
- ___SNP0149 *SNP Workbook 460 .1/.2/.3
- ___ABD0003 Abdallah Better Patient Care Through
- ___HOL0036 Holm Nrsrg Research for Nrsrg Practice

*Approx. price of required materials \$52.30

BSN 480

- ___GIL0045 *Gillies Nrsrg Mgmt (also 490)
- ___SNP0156 *SNP Workbook 480.1/.2

*Approx. price of required materials \$51.80

BSN 490

- ___ANA0038 *ANA Nrsrg. A Social Policy Statement (also 340,360)
- ___ANAK0043 *ANA Standards of Nrsrg Practice (also 340,360)
- ___BRN0003 *BRN Laws Relating to Nrsrg Educ.
- ___GIL0045 *Gillies Nrsrg Management (also 480)
- ___SNP0157 *SNP Workbook 490.1/.2

*Approx. price required materials \$72.70

SPECIAL TOPICS COURSE MATERIALS

BSN 495 A

- ___CRI0002 *CPC Child Abuse Prevention Hdbk
- ___HWA0002 *HWA Child Abuse Reporting & You
- ___SNP0180 *SNP Workbook (Child Abuse)

*Approx. price of Materials \$16.90

BSN 495 B

- ___CHO0021 *Chow Hdbk of Pediatric Primary Care
- ___SNP0181 *SNP Workbook (Health Assessment)

*Approx. price of required materials \$60.50

COLLOQUIUM

BSN 495 C Balancing Power with Politics

- ___*SNP Syllabus and Textbooks

*Approx. price of materials TBA

NURSING SUPPORT COURSE MATERIALS

BSN 315

- ___SCH0124 *Schuster Process of Human Develop.
- *SNP Workbooks 315 Set SNP 315.1-315.4 ___SNP0158
- .1 ___SNP0073, .2 ___SNP0074, .3 ___SNP0075, .4 ___SNP0076
- ___KIM0009 Kimmel Adulthood and Aging
- ___SKO0013 Skolnick Families in Transition

*Approx. price of required materials \$122.35

BSN 325

- *SNP Workbooks 325 Set SNP325.1-325.4 ___SNP0161
- .1 ___SNP0077, .2 ___SNP0078, .3 ___SNP0079, .4 ___SNP0080
- ___KLE0011 *Klein Culture Curers and Contagion
- ___SPE0031 *Spector Cultural Diversity in Health & Illness
- ___COW0008 Cowgill Aging Around the World
- ___HEN0027 Henderson Transcultural Health Care
- ___KIM0009 Kimmell Adulthood and Aging
- ___MIN0018 Mindel Ethnic Families in America

*Approx. price of required materials \$121.25

BSN 335

- ___HOL0032 *Holum Fund of Gen Organic & Bio Chem
- *SNP Workbooks 335 Set SNP 335.1-335.4 ___SNP0160
- .1 ___SNP0139, .2 ___SNP0140, .3 ___SNP0141, .4 ___SNP0142
- ___BYR0011 Byrne Laboratory Tests (also 380)
- ___HOL0032 Holum Study Guide & Ans Manual
- ___MON0030 Montgomery Biochemistry

*Approx. price of required materials \$132.00

BSN 345

- ___GRO0050 *Groer Basic Pathophysiology
- ___PRI0018 *Price Pathophysiology
- *SNP Workbooks 345 Set SNP345.1-345.4 ___SNP0162
- .1 ___SNP0081, .2 ___SNP0082, .3 ___SNP0083, .4 ___SNP0084
- ___CAR0122 Carpenito Nrsrg Diagnosis (also 310,360,380)
- ___LUC0008 Luckman Medical Surgical Nrsrg.
- ___RAM0005 Ramsey Basic Pathophysiology
- ___STE0125 Stephens Pathophysiology for Health Pract.

*Approx. price of required materials \$176.30

BSN 405 - PILOT

- ___FAR0021 *Finite Mathematics & Its Applications
- *SNP Workbooks 405 Set SNP405.1-405.3 ___SNP0166
- .1 ___SNP0095, .2 ___SNP0096, .3 ___SNP0097

*Approx. price of required materials \$92.00

UNIVERSITY BOOKSTORE • STATEWIDE TECHNICAL BOOKS • 6049 E. 7th Street Long Beach, CA. 90840-0003 CSU DOMINGUEZ HILLS

STUDENT NOTE--Each student must purchase from the University Bookstore a personal copy of the workbook which accompanies each module. Instructors will collect the Proof of Purchase card bound in each module workbook at the first class meeting as part of the course registration process.

Registration is not complete until this requirement is met.

Please note that the University Bookstore offers a 10% discount on workbooks when the entire workbook series for a course is purchased at one time.

This discount does not apply, however, to workbooks which include all course modules in one volume.

The discount will be computed by the Bookstore at the time of purchase.

OFF-CAMPUS OFFERINGS OF EXAMINATIONS

In taking the U.S. History and/or U.S. Constitution and California State and Local Government exams for content, a nominal fee may be charged. Announcement to come later.

As a convenience to SNP students, three CSU Dominguez Hills tests meeting CSU graduation requirements will be offered once during the Fall term at selected locations in California:

CSU Competency in Writing Requirement Exam (Graduate Writing Exam)

California State and Local Government Exam

U.S. Constitution and California State and Local Government Exam

United States History Exam

CSU Dominguez Hills Department of History and Political Science administer a comprehensive exam in American or U.S. Constitution and/or California State & Local Government. You may take these exams either to receive certification of having met the State requirements or to receive this certification and three units of credit for challenging the courses HIS 101 or Pol. 101. Certification exams (no unit credit) may be scheduled throughout the term. Exams for credit must be taken within the first weeks of the term (Sept. 1-12, 1989). Conscientious preparation is highly recommended. Texts are listed on SNP Book Order Form. If you are interested, complete the form below and the Associate Director, Kathleen Johnston, will be in contact with you. There is no fee for this test. Instructions will be sent to you.

Graduate Writing Exam (GWE)

To meet the CSU writing requirement, you may take the approved writing test (GWE) through CSUDH and also through most CSU campus testing centers or you may take coursework specified by the offering CSU campuses as meeting the writing requirement. Undergraduate students should complete this requirement during their junior year. Graduate students should complete it during their first term in the program. The writing requirement may be met prior to admission.

The CSUDH graduate writing examination consists of an essay exam and one hour is allowed for completion. Two hours are allowed for those students with English as a second language. The test is graded by CSUDH faculty and you will receive notice of your results approximately six weeks after taking the test.

If you wish to register for the writing exam, please complete the form below, attach a check for \$12.00, and mail to the designated address. A confirmation, map and test preparation materials will be sent to you. **The last date to register is two weeks prior to exam date.** The exam will begin promptly at stated time so arrange to arrive 15 minutes early to secure location and prepare for test taking.

Bring cash for purchasing bluebook. Also bring a #2 pencil and two pens.

Fall 1989 CSU Exam Sites in Statewide Nursing Program

AREA A

Graduate Writing Exam
Thursday, Oct. 26, 1989 7:00 p.m.-9:00 p.m.
Kaiser Hospital
2025 Morse Ave.
Sacramento, CA 95825

Graduate Writing Exam
Tues., Oct. 24 3:30-5:30 p.m.
Room: Call Liz Pouchot (415) 456-8721
Kaiser Permanente - San Rafael
99 Monticello Rd.
San Rafael, CA 94903

**History or U.S. Constitution/
California State and Local Government**
Sat., Sept. 9, 1989 9:00 a.m.-12 noon
Mercy General Hospital
4001 J St
Sacramento, CA

**History or U.S. Constitution/
California State and Local Government**
Mon., Sept. 11, 1989 2:00-5:00 p.m.
Ukiah Adventist Hospital

AREA B

Graduate Writing Exam
Sat., Oct. 21, 1989 9:00 a.m.-12 noon
Santa Clara County Health Dept.
Auditorium
2220 Moorpark
San Jose, CA 95128

Graduate Writing Exam
Wed., Oct. 25, 1989 7:00 p.m.-10:00 p.m.
V.A. Hospital
Room E 127A
150 Muir Rd.
Martinez, CA 94553

U.S. History

Sat., Sept. 15, 1:00 p.m.
Santa Clara County Health Dept.
Moorpark Auditorium
2220 Moorpark
San Jose, CA 95128

U.S. Constitution and Calif. State and Local Gov't.

Thurs., Sept. 14 7:00-10:00 p.m.
(U.S. Gov't first)
Children's Hospital
747 52nd St.
Oakland, CA 94609

U.S. Constitution and Calif. State and Local Gov't.

Sat., Sept. 16 10 a.m.
Moorpark Auditorium
Santa Clara County Health Dept.
2220 Moorpark
San Jose, CA 95128

AREA C

U.S. Constitution and Calif. State and Local Gov't.

Mon., Sept. 11, 4-5:30 p.m.
Room 225
Cuesta College
P.O. Box 8106
San Luis Obispo, CA 93403-8106

AREA D

CWE
Wed., October 18, 1989 10:00 a.m.-12 noon
Statewide Nursing Office (818) 855-5403
Northridge Medical Center
18300 Roscoe Blvd.
Northridge, CA 91324

**U.S. History and Calif.
State and Local Gov't.,
Graduate Writing Exam**
Wed., Oct. 18 10:00 a.m.-12 noon
Statewide Nursing Program Office
Northridge Medical Center
18300 Roscoe Blvd.
Northridge, CA 91324

U.S. Constitution and Calif. State and Local Gov't., U.S. History, Graduate Writing Exam

Mon., Oct. 23 1:00-3:00 p.m.
Room TBA. Call (805) 965-0581, ext. 284
Santa Barbara College
721 Cliff Dr.
Santa Barbara, CA 93109

U.S. Constitution and Calif. State and Local Gov't., U.S. History, Graduate Writing Exam

Fri., Oct. 27 1:00-3:00 p.m.
Room 142-F (805) 943-3268
Antelope Valley College
3041 West Avenue K
Lancaster, CA 93534

AREA E

Graduate Writing Exam
Wed., Oct. 18 5:30-7:30 p.m.
Room posted at info desk
St. John's Hospital and Health Center
1328 23rd St.
Santa Monica, CA 91324

Graduate Writing Exam
Mon., Oct. 23, 6:30-8:30 p.m.
Room posted at info desk
Glendale Adventist Medical Center
1509 Wilson Terrace
Glendale, CA 91206

AREA G

Graduate Writing Exam
Thurs., Oct. 19 7:00-9:00 p.m.
Room: Info Desk
Hemet Valley Community Hosp.
1117 E. Devonshire
Hemet, CA 92343

Graduate Writing Exam
Sat., Oct. 21 10:00 a.m.-12 noon
Room: Info Desk
Pomona Valley Hosp. Med. Cent.
1798 Garey Ave.
Pomona, CA 91767

Graduate Writing Exam
Tues., Oct. 24 10:00 a.m.-12 noon
Allied Health Blvd.
Victor Valley College
18422 Bear Valley Rd.
Victorville, CA 92392

AREA H

Graduate Writing Exam
Fri., Oct. 27, 5:00-8:00 p.m.
Room NB2B
Palomar College
1140 W. Mission Rd.
San Marcos, CA 92064

Graduate Writing Exam
Sat., Oct. 21 9:00 a.m.-12 noon
Clinic Classroom I
Mercy Hospital and Health Center
4077 5th Avenue
San Diego, CA 92103

CALIFORNIA STATE UNIVERSITY DOMINGUEZ HILLS Statewide Nursing Program

Please register me/send me information for the Examination listed below:

Graduate Writing Exam Cal. State & Local Government U.S. History U.S. Constitution & Cal. State & Local Government

CLEP New York Regents Specify _____

ACT Exam for: BSN 360 BSN 410.1.2.3

Test Date _____ Time _____ Site _____ Location _____
 Enclosed is my check of \$ _____ (non-refundable) payable to CSU, Dominguez Hills
(Registration is not complete until you check has cleared) (Graduate Writing Exam \$12.00 No fee for other exams at this time.)

Name _____ SS# _____

Address _____ City/State/Zip Code _____

Phone: () _____ () _____
Day Evening

Undergraduate student, Junior Standing Graduate Student, First Semester _____
Other, specify _____

Return this Registration Form and a stamped, self addressed business envelope to:
Statewide Nursing Program, Off-Campus Testing, CSU Dominguez Hills, 1000 Victoria, St., Carson, CA 90747

If taking the U.S. History and/or U.S. Constitution and California State and Local Gov't exam for content, a nominal fee may be charged. Announcement to come later.

MS, NURSING

INTRODUCTION

For information contact:

Mary Cruise, RN D.N.Sc.
Graduate Program Coordinator
Judith Chodil, R.N., Ph.D.
or
Graduate Secretary
Statewide Nursing Program
CSU, Dominguez Hills
1000 East Victoria St.
Carson, CA 90747
(213) 516-3596 locally
or 1-800-344-5484 state wide

THE PROGRAM

The graduate program prepares professional nurses for advanced and specialized practice. The curriculum is organized around the role of the nurse in societal institutions with emphasis on the application of nursing theory through excellence in professional practice and the advancement of the profession through research, leadership, and scholarship for the ultimate benefit of the health care needs of society.

PROGRAM OBJECTIVES

Upon completion of the program graduates will be able to:

1. Analyze nursing phenomena (human responses to actual or potential health problems) utilizing the research process and initiate and evaluate therapeutic action in professional practice.
2. Contribute to the advancement of nursing education, practice, and research through analysis, synthesis, application, and expansion of nursing models and theories.
3. Demonstrate professional performance in advanced practice, through leadership roles and as participants in the sociotechnical based health care delivery system to benefit clients and society at large.

ROLE EMPHASIS OPTIONS

The curriculum offers the student a choice of role emphasis options of nurse educator, nurse administrator or clinical specialist in parent-child nursing or gerontology nursing. Through a personalized Program of Study the curriculum is individualized and reflective of the student's learning needs and professional goals.

ADMISSION REQUIREMENTS

Please refer to the section on Admission. In addition, please note the following special requirements for admission to the MSN program:

1. Completion of a baccalaureate degree program from a regionally accredited institution with an upper division major in nursing (BSN) and NLN accredited nursing program or the equivalent as determined by the Graduate Student Affairs Committee.
2. Overall grade point average of 2.5 (on a four-point scale) or higher in the last 60 semester (90 quarter) units attempted, or demonstrated academic ability as required by the faculty, following the appeal process.

(Registered nurse applicants who have already earned a bachelor's or master's degree in a major other than nursing should contact the Graduate Coordinator for preadmission advisement.)

3. Current licensure in the United States.

As indicated in the Admission Application, have transcripts sent directly to the Admissions and Records Office. Also request a copy be sent directly to you.

NURSES WITH NON-NURSING BACHELOR'S DEGREES

Registered nurses who have earned a bachelor's degree in another field may be eligible for the BA/BS pathway to the MSN degree. See following pages for additional information.

PROGRAM STRUCTURE

All students complete 19 units of core courses and then begin role emphasis courses.

Students may select role preparation as:

- Nurse educator with advanced clinical focus
- Nurse administrator
- Parent-child clinical specialist
- Gerontology clinical specialist

Subspecializations: within these role emphasis courses, the student focuses on specific nursing practice areas. Examples of these may be quality assurance, the depressed elderly, parenting, or client education/teaching.

FEDERAL TRAINEESHIPS

A Professional Nurse Traineeship grant has been awarded to the SNP by the **Department of Health and Human Services, Public Health Service Act**. The grant monies are designated for registration fees and other expenses for selected students who are pursuing graduate study in nursing and meet the eligibility criteria established by those awarding the grant and CSUDH/SNP.

Please read newsletters and class schedules regarding eligibility and application procedures.

HOW TO BEGIN

1. Attend group orientation/review program materials.
2. Submit Admission Application and fee. Request a CSU Admission application packet by calling (800) 352-7517 or (213) 516-4060.
3. Request transcripts. (As indicated in the Admission Application, have official transcripts sent directly to the Admissions and Records Office. Also request a copy be sent directly to you if you do not already possess a copy.) All documents must be in by end of third month of term.
4. Register for MSN 500 (See registration procedures and form in this schedule).
5. Attend MSN 500. Bring all information with you to MSN 500. Your Program of Study and advisement begins at that time.
6. While the Admissions and Records Office performs an evaluation of your prior college work, you may continue to take classes during the term.
7. You will be notified formally of admission status.

If applying and taking mid/late term initial course, call graduate secretary regarding special arrangements.

MS, NURSING

CURRICULUM

The program requires 36 semester units of approved graduate study. The curriculum consists of core courses, role emphasis, role performance courses, and a directed project. Elective units round out the graduate program requirements. Up to 15 approved units may be accepted for transfer credit. All performance courses have TBA dates and hours in addition to those listed in this schedule.

Core Courses (22 units)

- MSN 500. Advanced Practice Perspectives (1)*
- MSN 510. Theory Development (3)
- MSN 520. Advanced Nursing Role in Societal Institutions (3)
- MSN 530. Scientific Inquiry in Nursing (3)
- MSN 540. Family Health Nursing (4)
- MSN 550. Role Performance: Family Health Nursing (2)
- MSN 590. Advanced Nursing Research (3)
- MSN 599. Directed Project (3)

*All students must first enroll in MSN 500

Each student must select *one* of the options listed below:

Role Emphasis Courses (14 units)

Nurse Educator Option

- MSN 521. Societal Institutions (4)
- MSN 531. Simulation Seminar (2)
- MSN 551. Teaching Strategies Role Performance (2)
- MSN 561. Advanced Clinical Role Performance (2)
- MSN 571. Culminating Role Performance (2)

Electives—Select 2 units

Nurse Administrator Option

- MSN 522. Societal Institutions (4)
- MSN 531. Simulation Seminar (2)
- MSN 552. Change Theory Role Performance (2)
- MSN 562. Evaluation Role Performance (2)
- MSN 572. Culminating Role Performance (2)

Parent-Child Clinical Nurse Specialist Option

- MSN 523. Clinical Specialist: Parent-Child (6)
- MSN 553. Early Childhood Role Performance (2)
- MSN 563. Emerging Family Role Performance (2)
- MSN 573. Early Childbearing Role Performance (2)
- MSN 583. Culminating Role Performance (2)

Gerontology Clinical Nurse Specialist Option

- MSN 524. Clinical Specialist: Gerontology (6)
- MSN 554. Initiating Gerontology Clinical Nurse Specialist Role Performance (2)
- MSN 564. Patient Services Role Performance: Acute Care Rehabilitation (2)
- MSN 574. Therapeutic Strategies Role Performance: Community, Skilled Nursing Facilities (2)
- MSN 584. Culminating Role Performance (2)

COURSE PREREQUISITES

Certain MSN courses require the successful completion of prerequisites not offered as part of the graduate program, but are available as undergraduate nursing courses. These MSN courses and their prerequisites are listed below.

COURSES Prerequisite

- MSN 590. An upper division statistics course (inferential and descriptive) or equivalent and an introductory research course or equivalent
- MSN 550. A physical assessment course or equivalent
- The clinical specialist options also require the following as prerequisites to role emphasis courses:
 - BSN 325. Culture and Health or equivalent
 - BSN 315. Life Cycle or equivalent
 - BSN 345. Pathophysiology or equivalent

MSN CURRICULUM SEQUENCE

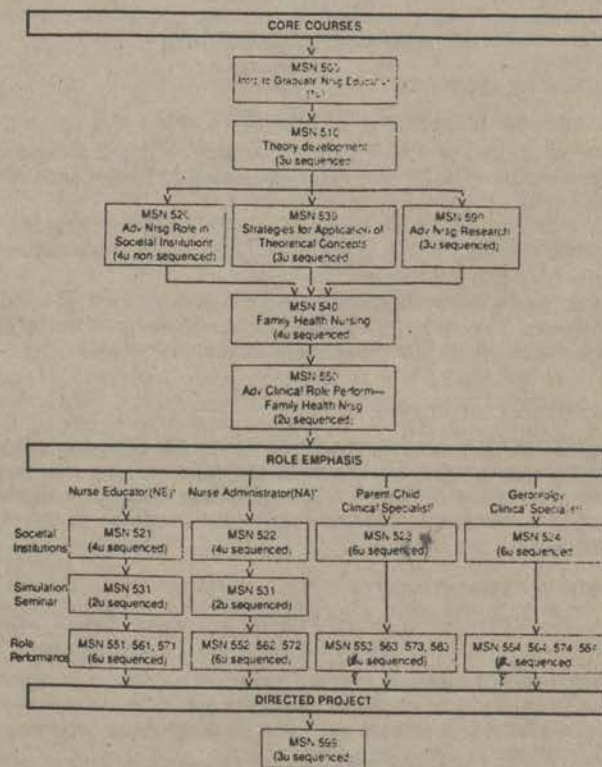

¹Nurse Educator and Nurse Administrator take 2 units of electives prior to MSN 520.
²Clinical Specialists take MSN 583 or 584 prior to MSN 550.

Courses and modules must be successfully completed in the sequence indicated. Any deviation in course/module requires written approval by Graduate Program Coordinator.

MS, PATHWAY/CERTIFICATE PROGRAMS

MSN PATHWAY FOR RNs WITH NON-NURSING BACCALAUREATE: BA/BS to MSN

The Statewide Nursing Program offers a pathway to facilitate a master's degree in nursing program for those nurses who present hold a bachelor's degree in another discipline.

Graduate study in nursing builds on a foundation of undergraduate professional nursing knowledge. Following an analysis of your previous coursework, the Graduate Student Affairs Committee will recommend a Program of Study which includes undergraduate nursing and related coursework or assessments to prepare you for MSN coursework. If you meet the usual University requirements for graduate study and concur with the recommended Program of Study, you will be admitted to the graduate program on a conditional basis. Once the undergraduate course content requirements are successfully met, the conditional status is removed and you may proceed with completing the graduate curriculum. See MSN degree section for more details on graduate curriculum enrollment and completion requirements.

HOW TO BEGIN

1. Attend a group orientation/review program materials or call graduate office.
2. Submit Admission Application and fee. Request a CSU Admission Application Packet by calling (800) 352-7517 or (213) 516-4060.
3. Request transcripts. (As indicated in the Admission Application have official transcripts sent directly to the Admissions and Records Office. Also request a copy be sent directly to you if you do not already have a copy.) All documents must be in by end of third month of term.
4. Register for MSN 500 (See registration procedures and form in this schedule).
5. Attend MSN 500.
6. Confer with Graduate Program Coordinator regarding Program of Study recommended by Graduate Student Affairs Committee.
7. Obtain SNP syllabus for first course and complete preassignment.
8. Continue with required courses.

If applying and taking mid/late term initial course, call Graduate Secretary regarding arrangements.

QUALITY ASSURANCE CERTIFICATE PROGRAM

The Statewide Nursing Program offers a certificate program in quality assurance for BSN prepared nurses who want to develop graduate level knowledge and skill in implementing an institutional quality assurance program. Included in this course of study is utilization review, assessment and measurement of the level of care provided to clients and the utilization of resources. This certificate program is administered by Dr. Mary Cruise, Graduate Program Coordinator.

To be eligible for this certificate program, applicants must: (1) hold a current R.N. license (2) hold a BSN degree from an accredited US institution, (Graduates of foreign institutions will need to have their transcripts evaluated by an international evaluation service. More information will be sent regarding this process upon receipt of the application.); and (3) have an overall grade point average of 2.5 (on a four-point scale) or higher in the last 60 semester (90 quarter) units attempted, or demonstrated academic ability as required by the Nursing faculty, following the appeal process (4) As indicated in the Admission Application, have official transcripts sent directly to the Admissions and Records Office. Also request a copy be sent directly to you.

Persons interested in applying to this certificate program must complete the following steps to initiate entry into the program: (1) Submit a complete Admissions Application and check the box labeled CERTIFICATE under Program Objective; (2) Attach a photocopy of your current California R.N. license; and (3) Arrange for your previous college(s) to send your transcripts directly to the Admissions and Records Office. (Ask for a second set to be sent to your home if you do not already have your own copy.)

Applicants must take MSN 500 as the first required course. Certain courses for the Quality Assurance (QA) Certificate require the successful completion of prerequisites not offered as part of the program. These are:

- upper division statistics course (inferential and descriptive) or equivalent
- introductory research course or equivalent

Courses required by the certificate program may be met by SNP coursework or by substitution approved by graduate program coordinator with timely graduate level transferable course from other collegiate programs. Please note: if you eventually want to earn a MSN degree, any courses taken to meet certificate requirements may apply to the degree but may not be more than five years old at the time of degree completion.

The certificate program should be completed in 15 months or less, depending on your personal preference and availability of courses. Courses and modules must be completed in the approved sequence with a grade of C or better and an overall B average for the program.

A certificate completion check must be completed by the Admissions and Records Office one term prior to the term you plan to complete the QA certificate program. The certificate application form may be requested from Admissions and Records.

MSN 555 Quality Assurance in Health Care

This three unit course examines the historical evolution of quality assurance programs in health care, including the political and fiscal aspects. Methodologies for implementing an institutional quality assurance program and strategies for identifying and making needed improvements are explored along with mechanisms for evaluating the total program.

QA Certificate Program (14 units)

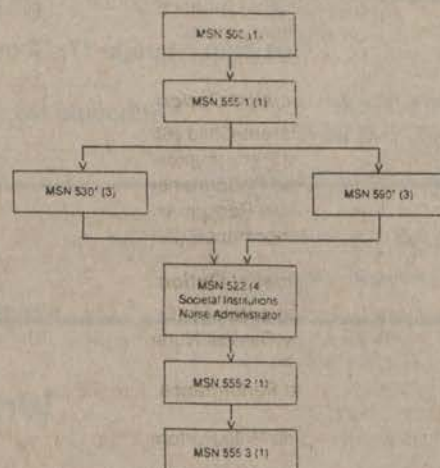

See this schedule for Admission Information, Registration Information and descriptions of MSN 530, MSN 590 and MSN 522.

For additional information, call Graduate Secretary, QA Certificate Office: (213) 516-3596 locally or 1-800-344-5484 state wide.

The QA Certificate Program consists of 14 units of graduate coursework:

- | | |
|----------|--|
| MSN 500. | Introduction to Graduate Nursing Education (1) |
| MSN 555. | Quality Assurance in Health Care (3) |
| MSN 530. | Scientific Inquiry in Nursing (3) |
| MSN 590. | Advanced Nursing Research (3) |
| MSN 522. | Societal Institutions: Nurse Administrator (4) |

The Statewide Nursing Program offers additional opportunities for you to earn elective credits. All colloquia are open to undergraduate and graduate students. Register for colloquiums per usual instructions in Schedule of Classes. Registration of continuing students must be received no later than three weeks prior to the colloquium. Open university students must register accordingly. Course materials must be purchased in advance through the bookstore. **Preassignment must be completed prior to class date.**

MSN 595

Scholarship for Nursing Practice (1 Unit/15 C.E.)

The hallmark of a professional is scholarship. What constitutes scholarship in practice? How is it gained and implemented? Do we lose it if we don't use it? These questions and more will be addressed in this Fall Colloquium.

Date: Sunday, December 3, 1989 from 9:00-5:00 p.m.

Location: CSU Dominguez Hills

Facilitator: Helen Ference, R.N., Ph.D.

See map on page 17. Come to SNP office for directions to classroom.

Schedule No. 34123 Sec # 01 Loc. Code FJLKH

MSN 595

Writing for Results (1 Unit/15 C.E.)

To obtain money and other resources nurses need to be persuasive verbally and in writing. Back by popular demand, the focus of this colloquium is on the practical writing approaches nurses can use to gain visibility, credibility and resources for themselves, their staff and their clients. Skill development in writing reports, grants, and for publication is the emphasis of this one day workshop.

Date: Saturday, October 28, 1989 from 9-5 p.m.

Location: Santa Barbara/Ventura

Facilitator: Barbara Thorpe, RN, Ed.D.

See map on page 17. Come to SNP office for directions to classroom.

MSN, NURSING ORIENTATIONS

Interested baccalaureate prepared registered nurses are encouraged to attend one of the following orientations; if there are no orientations scheduled in your area, please call the Graduate Secretary for information and room locations at (213) 516-3596. Bring transcripts and past course material for personal unofficial evaluation at end of information session.

DOMINGUEZ HILLS SOUTH BAY, CENTRAL AREA

St. Mary's Medical Center
1050 Linden Ave
Long Beach, CA 90813
Tues., Nov. 21 4:00-5:00 p.m.

Statewide Nursing Program
1000 E. Victoria
Carson, CA 90747
Mon., Aug. 21 6:00-7:00 p.m.

Kaiser Permanente—Bellflower
9400 E. Rosecrans
Bellflower, CA 90706
Mon., July 24, 2:00-3:00 p.m.

Kaiser Harbor City
25825 S. Vermont
Harbor City, CA
Wed., Aug. 30, 4:00-5:00 p.m.

**Long Beach
Memorial Medical Center**
2801 Atlantic Ave.
Long Beach, CA 90801
Wed., Aug. 14, 4:00-5:00 p.m.

Long Beach Community Hospital
1720 Termino Ave.
Long Beach, CA 90801
Wed., Sept. 13, 3:00-4:00 p.m.

SAN LUIS OBISPO AREA

Marian Medical Center
1400 E. Church Street
Santa Maria, CA 93454
Tue., Sept. 19 5:00-6:00 p.m.

Twin Cities Community Hospital
1100 Las Tablas Road
Templeton, CA 93465
Wed., Aug. 30 5:30-7:00 p.m.
Tue., Dec. 12 4:00-5:00 p.m.

French Hospital Medical Center
1911 Johnson Ave.
San Luis Obispo, CA 93401
Tues., Sept. 12, 5:00-6:00 p.m.

Sierra Vista Reg. Medical Center
1010 Murray St.
San Luis Obispo, CA 93401
Tue., Oct. 24, 5:00-6:00 p.m.

NORTHRIDGE, VENTURA, SANTA BARBARA AREAS

Vista Del Mar Hospital
801 Seneca St.
Ventura, CA 93001
Sat., Aug. 5 4:00-5:00 p.m.
Tue., Dec. 12 7:30-8:30 p.m.
First Floor classroom

Northridge Medical Center
18300 Roscoe Blvd.,
Northridge, CA 91325
Tue., Aug. 1 6:30-7:30 p.m.
Mon., Dec. 11 5:00-6:00 p.m.

Saint Francis Hospital
601 E. Michelltonerna
Santa Barbara, CA 93103
Wed., Aug. 2 2:00-3:00 p.m.
Sat., Dec. 2 2:00-3:00 p.m.

**Pleasant Valley Community
Hospital**
2309 Antonio Ave.
Camarillo, CA 93010
Mon., Aug. 28 1:00-2:30 p.m.

Los Robles Regional Medical Center
215 W. Janss Rd.
Thousand Oaks, CA 91360
Sat., Dec. 9 1:00-2:30 p.m.

SAN FERNANDO VALLEY, WEST LOS ANGELES

**Kaiser Permanente Medical
Center—Sunset**
4867 Sunnset Blvd.
Los Angeles, CA 90027
Wed., July 26 7:30-8:30 p.m.
Tue., Oct. 17 5:30-6:30 p.m.

**Glendale Adventist
Medical Center**
1509 Wilson Terrace
Glendale, CA 91206
Tues., Oct. 24, 4:00-5:00 p.m.

Kaiser Permanente—West Los Angeles
6041 Cadillac Ave.
W. Los Angeles, CA 90034
Mon., Sept. 11, 7:00-8:00 p.m.

L.A. County/USC Medical Center
1200 N. State Street
Los Angeles, CA 90033
Wed., Nov. 1, 5:30-6:30 p.m.

Huntington Memorial Hospital
100 Congress Street
Pasadena, CA 91105
Mon., July 24 5:00-6:00 p.m.
Mon., Nov. 27 5:30-6:30 p.m.

**Veterans Administration
Hospital, Brentwood**
Eisenhower St.
Bldg. 218, Personnel Classroom
Los Angeles, CA 90073
Tues., Nov. 21, 5:00 p.m.

SAN BERNARDINO AND RIVERSIDE AREAS

**Kaiser Foundation
Hospital—Fontana**
9961 Sierra Ave.
Bldg., 9, Valley Blvd.
Fontana, CA 92355
Tue., July 18 12:00-1:30 p.m.
Thurs., Aug. 3 6:00-7:00 p.m.
Fri., Sept. 8 12:00-1:00 p.m.
Fri., Sept. 15 12:00-1:00 p.m.
Wed., Oct. 11 3:00-4:00 p.m. and 5:30-6:30 p.m.
Wed., Oct. 18, 3:00-4:00 p.m.

St. Bernardines Hospital
2101 N. Waterman Avenue
San Bernardino, CA 92406
Tue., Oct. 3, 12:00-1:00 p.m.

POMONA, SAN GABRIEL VALLEY AREAS

**Pomona Valley Hospital Medical
Center**
1798 N. Garey Avenue
Pomona, CA 91767
Thu., July 25 3:00-4:30 p.m.
Wed., Sept. 27 6:30-7:30 p.m.
Wed., Nov. 29 6:30-7:30 p.m.

**Jerry L. Pettis Memorial
VA Hospital**
11201 Benton St.
Loma Linda, CA 92357
Fri., Aug. 4, 6-7 p.m.

SOUTHERN ORANGE COUNTY

Saddleback Community Hospital
24451 Health Center Dr.
Laguna Hills, CA 92653
Wed., Aug. 16 7:30-8:30 p.m.

**Mission Hospital Regional
Medical Center**
27700 Medical Center Rd.
Mission Viejo, CA 92691
Fri., Aug. 25 12:00-1:30 p.m.

MS, Nursing Course List

Sched No	Location Code	Year/ Term	Abr.	COURSE		Title	Units	Days	Hours	MEETING
				No.	Sec.					Dates

AREA C

SAN LUIS OBISPO

French Hospital Medical Center-Conference Room

1911 Johnson Ave., San Luis Obispo, CA 93401, Contact: Muriel Shaul at (805) 544-7150 for room locations.

10861	CJSLFH	894	MSN 500.	01	ADV PRAC PERSPECTIVES	1.0	S	9:00- 5:00 PM	10/21/89
08735	CJSLFH	894	MSN 510.1	01	THEORY DEVELOPMENT	1.0	S S	8:00-12:00 PM 8:00-12:00 PM	09/16/89 10/07/89
87452	CJSLFH	894	MSN 510.2	01	THEORY DEVELOPMENT	1.0	S S	1:00- 5:00 PM 8:00-12:00 PM	10/07/89 11/11/89
50061	CJSLFH	894	MSN 510.3	01	THEORY DEVELOPMENT	1.0	S S	1:00- 5:00 PM 8:00-12:00 PM	11/11/89 12/02/89
58590	CJSLFH	894	MSN 520.2	01	ADV NSG ROLES	1.0	S S	8:00-12:00 PM 8:00-12:00 PM	11/18/89 12/16/89

Sierra Vista Hospital-Classroom

1010 Murray Ave., San Luis Obispo, CA 93401, Contact: Muriel Shaul at (805) 544-7150 for room locations.

45986	CJSLSV	894	MSN 521.1	01	SOC INST: NURSE ED	1.0	S S	8:00-12:00 PM 8:00-12:00 PM	09/09/89 10/07/89
12132	CJSLSV	894	MSN 521.2	01	SOC INST: NURSE ED	1.0	S S	1:00- 5:00 PM 8:00-12:00 PM	10/07/89 11/04/89
33176	CJSLSV	894	MSN 530.1	01	SCIENTIFIC INQUIRY IN NSG	1.0	S SU	1:00- 5:00 PM 8:00-12:00 PM	09/09/89 10/08/89
53071	CJSLSV	894	MSN 530.2	01	SCIENTIFIC INQUIRY IN NSG	1.0	SU S	1:00- 5:00 PM 8:00-12:00 PM	10/08/89 11/11/89
62790	CJSLSV	894	MSN 530.3	01	SCIENTIFIC INQUIRY IN NSG	1.0	S S	1:00- 5:00 PM 1:00- 5:00 PM	11/11/89 12/02/89
03640	CJSLSV	894	MSN 531.1	01	SIMULATION SEMINAR	1.0	S S	1:00- 5:00 PM 8:00-12:00 PM	11/04/89 12/02/89
86100	CJSLSV	894	MSN 540.1	02	FAMILY HEALTH NURSING	1.0	S S	8:00-12:00 PM 8:00-12:00 PM	09/16/89 10/07/89
48963	CJSLSV	894	MSN 540.2	02	FAMILY HEALTH NURSING	1.0	S S	1:00- 5:00 PM 8:00-12:00 PM	10/07/89 11/11/89
77700	CJSLSV	894	MSN 540.3	03	FAMILY HEALTH NURSING	1.0	S S	1:00- 5:00 PM 8:00-12:00 PM	11/11/89 12/02/89
28221	CJSLSV	894	MSN 555.1	01	QA IN HEALTH CARE	1.0	SU SU	8:00-12:00 PM 8:00-12:00 PM	09/17/89 10/08/89
35556	CJSLSV	894	MSN 555.2	01	QA IN HEALTH CARE	1.0	SU SU	8:00-12:00 PM 8:00-12:00 PM	11/12/89 12/10/89

*All students must purchase syllabus and complete pre-assignments prior to the first class meeting.

MS, Nursing Course List (cont'd)

Sched No	Location Code	Year/ Term	COURSE			Units	Days	MEETING	
			No.	Sec.	Title			Hours	Dates
AREA D									
NORTHRIDGE									
Northridge Medical Center									
18300 Roscoe Blvd., Northridge, CA 91304, Call (818) 885-5403 for room locations.									
29492	DJNRNM	894	MSN 510.1	02	THEORY DEVELOPMENT	1.0	S S	8:00-12:00 PM 8:00-12:00 PM	09/09/89 10/07/89
80150	DJNRNM	894	MSN 510.2	02	THEORY DEVELOPMENT	1.0	S S	1:00- 5:00 PM 8:00-12:00 PM	10/07/89 11/04/89
00033	DJNRNM	894	MSN 510.3	02	THEORY DEVELOPMENT	1.0	S S	1:00- 5:00 PM 8:00-12:00 PM	11/04/89 12/02/89
06812	DJNRNM	894	MSN 520.2	02	ADV NSG ROLES	1.0	S S	8:00-12:00 PM 8:00-12:00 PM	09/30/89 10/28/89
27031	DJNRNM	894	MSN 520.3	01	ADV NSG ROLES	1.0	S S	8:00-12:00 PM 8:00-12:00 PM	09/16/89 10/14/89
46616	DJNRNM	894	MSN 522.3	01	SOC INST: NURSE ADM	1.0	SU SU	8:00-12:00 PM 8:00-12:00 PM	09/10/89 10/01/89
41042	DJNRNM	894	MSN 522.4	01	SOC INST: NURSE ADM	1.0	SU SU	8:00-12:00 PM 8:00-12:00 PM	10/08/89 11/05/89
94743	DJNRNM	894	MSN 531.2	01	SIMULATION SEMINAR	1.0	SU SU	1:00- 5:00 PM 1:00- 5:00 PM	10/08/89 11/05/89
30240	DJNRNM	894	MSN 540.1	01	FAMILY HEALTH NURSING	1.0	M M	5:30- 9:30 PM 5:30- 9:30 PM	09/11/89 09/25/89
68821	DJNRNM	894	MSN 540.2	01	FAMILY HEALTH NURSING	1.0	M M	5:30- 9:30 PM 5:30- 9:30 PM	10/09/89 10/23/89
69915	DJNRNM	894	MSN 540.3	01	FAMILY HEALTH NURSING	1.0	M M	5:30- 9:30 PM 5:30- 9:30 PM	11/06/89 11/20/89
24894	DJNRNM	894	MSN 540.4	01	FAMILY HEALTH NURSING	1.0	M M	5:30- 9:30 PM 5:30- 9:30 PM	12/04/89 12/18/89
62322	DJNRNM	894	MSN 590.1	01	ADV NURSING RESEARCH	1.0	T T	5:30- 9:30 PM 5:30- 9:30 PM	10/03/89 10/17/89
55506	DJNRNM	894	MSN 590.2	01	ADV NURSING RESEARCH	1.0	T T	5:30- 9:30 PM 5:30- 9:30 PM	10/31/89 11/14/89
33644	DJNRNM	894	MSN 590.3	01	ADV NURSING RESEARCH	1.0	T T	5:30- 9:30 PM 5:30- 9:30 PM	11/28/89 12/12/89

*All students must purchase syllabus and complete pre-assignments prior to the first class meeting.

MS, Nursing Course List (cont'd)

Sched No	Location Code	Year/ Term	Abr.	COURSE		Title	Units	Days	MEETING		
				No.	Sec.				Hours	Dates	
SYLMAR											
Olive View Medical Center											
14445 Olive View Drive, Sylmar, CA 91342, Call (818) 885-5403 for room locations.											
15271	DJSYOV	894	MSN	500.	02	ADV PRAC PERSPECTIVES	1.0	S	9:00- 5:00 PM	10/14/89	
96305	DJSYOV	894	MSN	530.1	02	SCIENTIFIC INQUIRY IN NSG	1.0	TH TH	5:30- 9:30 PM 5:30- 9:30 PM	09/14/89 09/28/89	
79542	DJSYOV	894	MSN	530.2	02	SCIENTIFIC INQUIRY IN NSG	1.0	TH TH	5:30- 9:30 PM 5:30- 9:30 PM	10/12/89 10/26/89	
73850	DJSYOV	894	MSN	530.3	02	SCIENTIFIC INQUIRY IN NSG	1.0	TH TH	5:30- 9:30 PM 5:30- 9:30 PM	11/09/89 11/30/89	

VENTURA

Vista Del Mar Hospital

801 Seneca St., Ventura, CA 93001, Call (805) 644-4707 for room locations.

23564	DJVNVD	894	MSN	500.	03	ADV PRAC PERSPECTIVES	1.0	S	9:00- 5:00 PM	09/23/89
20635	DJVNVD	894	MSN	510.1	03	THEORY DEVELOPMENT	1.0	TH TH	5:30- 9:30 PM 5:30- 9:30 PM	09/14/89 09/28/89
68530	DJVNVD	894	MSN	510.2	03	THEORY DEVELOPMENT	1.0	TH TH	5:30- 9:30 PM 5:30- 9:30 PM	10/12/89 10/26/89
39152	DJVNVD	894	MSN	510.3	03	THEORY DEVELOPMENT	1.0	TH TH	5:30- 9:30 PM 5:30- 9:30 PM	11/09/89 11/30/89
10835	DJVNVD	894	MSN	520.2	03	ADV NSG ROLES	1.0	W W	5:30- 9:30 PM 5:30- 9:30 PM	10/18/89 11/01/89
20786	DJVNVD	894	MSN	520.4	01	ADV NSG ROLES	1.0	W W	5:30- 9:30 PM 5:30- 9:30 PM	09/06/89 09/20/89
60970	DJVNVD	894	MSN	555.3	01	QA IN HEALTH CARE	1.0	S S	8:00-12:00 PM 8:00-12:00 PM	09/23/89 10/21/89
08455	DJVNVD	894	MSN	595.	02	COLLOQUIUM	1.0	S	9:00- 5:00 PM	10/28/89

(Colloquium will be held at Livingston Memorial Visiting Nurses Association. For more information see previous page on MSN Colloquia).

AREA E

LOS ANGELES

Kaiser Sunset Hospital-Education Annex

1515 Vermont Ave., Los Angeles, CA, Contact: Beverly Wilson at (213) 516-4050 for room locations.

91066	EJNRKM	894	MSN	500.	04	ADV PRAC PERSPECTIVES	1.0	TH	9:00- 5:00 PM	09/07/89
85466	EJNRKM	894	MSN	510.1	04	THEORY DEVELOPMENT	1.0	S S	8:00-12:00 PM 8:00-12:00 PM	09/09/89 10/14/89
22794	EJNRKM	894	MSN	510.2	04	THEORY DEVELOPMENT	1.0	S S	1:00- 5:00 PM 8:00-12:00 PM	10/14/89 11/11/89

*All students must purchase syllabus and complete pre-assignments prior to the first class meeting.

MS, Nursing Course List (cont'd)

Sched No	Location Code	Year/ Term	COURSE			Units	Days	MEETING		
			Abr.	No.	Sec.			Title	Hours	Dates
AREA E (cont'd)										
58995	EJNRKM	894	MSN	510.3	04	THEORY DEVELOPMENT	1.0	S S	1:00- 5:00 PM 8:00-12:00 PM	11/11/89 12/16/89
60605	EJNRKM	894	MSN	521.1	02	SOC INST: NURSE ED	1.0	W W	5:30- 9:30 PM 5:30- 9:30 PM	09/06/89 09/20/89
89843	EJNRKM	894	MSN	521.2	02	SOC INST: NURSE ED	1.0	W W	5:30- 9:30 PM 5:30- 9:30 PM	09/27/89 10/11/89
10544	EJNRKM	894	MSN	521.3	01	SOC INST: NURSE ED	1.0	W W	5:30- 9:30 PM 5:30- 9:30 PM	10/18/89 11/01/89
01433	EJNRKM	894	MSN	521.4	01	SOC INST: NURSE ED	1.0	W W	5:30- 9:30 PM 5:30- 9:30 PM	11/15/89 11/29/89
69974	EJNRKM	894	MSN	522.1	01	SOC INST: NURSE ADM	1.0	T T	5:30- 9:30 PM 5:30- 9:30 PM	09/12/89 09/26/89
69020	EJNRKM	894	MSN	522.2	01	SOC INST: NURSE ADM	1.0	T T	5:30- 9:30 PM 5:30- 9:30 PM	10/10/89 10/24/89
20296	EJNRKM	894	MSN	522.3	02	SOC INST: NURSE ADM	1.0	T T	5:30- 9:30 PM 5:30- 9:30 PM	11/07/89 11/21/89
88115	EJNRKM	894	MSN	522.4	02	SOC INST: NURSE ADM	1.0	T T	5:30- 9:30 PM 5:30- 9:30 PM	11/28/89 12/12/89
91512	EJNRKM	894	MSN	524.1	01	CLIN SPEC: GERONTOLOGY	2.0	M M M	5:30- 9:30 PM 5:30- 9:30 PM 5:30- 9:30 PM	09/11/89 09/25/89 10/09/89
86203	EJNRKM	894	MSN	524.2	01	CLIN SPEC: GERONTOLOGY	2.0	M M M	5:30- 9:30 PM 5:30- 9:30 PM 5:30- 9:30 PM	10/16/89 10/30/89 11/06/89
29820	EJNRKM	894	MSN	524.3	01	CLIN SPEC: GERONTOLOGY	2.0	M M M	5:30- 9:30 PM 5:30- 9:30 PM 5:30- 9:30 PM	11/27/89 12/04/89 12/18/89
41366	EJNRKM	894	MSN	531.1	02	SIMULATION SEMINAR	1.0	TH TH	5:30- 9:30 PM 5:30- 9:30 PM	10/12/89 10/26/89
95115	EJNRKM	894	MSN	531.2	02	SIMULATION SEMINAR	1.0	TH TH	5:30- 9:30 PM 5:30- 9:30 PM	11/30/89 12/14/89
03080	EJNRKM	894	MSN	540.4	03	FAMILY HEALTH NURSING	1.0	T T	5:30- 9:30 PM 5:30- 9:30 PM	09/12/89 09/26/89
74852	EJNRKM	894	MSN	550.	02	ROLE PERF: FAMILY HEA NSG	2.0	T T T	5:30- 9:30 PM 5:30- 9:30 PM 5:30- 9:30 PM	10/10/89 10/24/89 11/07/89
87942	EJNRKM	894	MSN	561.	01	ADV ROLE PERF: NURSE ED	2.0	S S S	8:00-12:00 PM 8:00-12:00 PM 8:00-12:00 PM	09/16/89 09/30/89 10/21/89

*All students must purchase syllabus and complete pre-assignments prior to the first class meeting.

MS, Nursing Course List (cont'd)

Sched No	Location Code	Year/ Term	Abr.	COURSE			Units	Days	MEETING	
				No.	Sec.	Title			Hours	Dates
AREA E (cont'd)										
23752	EJNRKM	894	MSN	571.	01	ADV ROLE PERF: NURSE ED	2.0	S	1:00- 5:00 PM	10/21/89
								S	8:00-12:00 PM	11/18/89
								S	8:00-12:00 PM	12/16/89
80975	EJNRKM	894	MSN	572.	01	ADV ROLE PERF: NURSE ADM	2.0	S	8:00-12:00 PM	09/16/89
								S	8:00-12:00 PM	10/28/89
								S	8:00-12:00 PM	11/18/89
08820	EJNRKM	894	MSN	590.1	03	ADV NURSING RESEARCH	1.0	S	1:00- 5:00 PM	09/23/89
								S	1:00- 5:00 PM	10/21/89
62171	EJNRKM	894	MSN	590.2	03	ADV NURSING RESEARCH	1.0	S	1:00- 5:00 PM	11/18/89
								S	1:00- 5:00 PM	12/09/89
63840	EJNRKM	894	MSN	599.1	02	DIRECTED PROJECT	1.0			TBA

AREA F

HARBOR CITY

Kaiser Permanente Medical Center

25825 S. Vermont, Harbor City, CA, Contact: Beverly Wilson at (213) 516-4050 for room locations.

59102	FJHCKH	894	MSN	500.	05	ADV PRAC PERSPECTIVES	1.0	TH	9:00- 5:00 PM	10/05/89
25911	FJHCKH	894	MSN	520.4	02	ADV NSG ROLES	1.0	M	5:30- 9:30 PM	09/11/89
								M	5:30- 9:30 PM	09/25/89
53056	FJHCKH	894	MSN	530.1	03	SCIENTIFIC INQUIRY IN NSG	1.0	S	8:00-12:00 PM	09/09/89
								S	8:00-12:00 PM	10/07/89
38054	FJHCKH	894	MSN	530.2	03	SCIENTIFIC INQUIRY IN NSG	1.0	S	1:00- 5:00 PM	10/07/89
								S	8:00-12:00 PM	11/04/89
33935	FJHCKH	894	MSN	530.3	03	SCIENTIFIC INQUIRY IN NSG	1.0	S	1:00- 5:00 PM	11/04/89
								S	8:00-12:00 PM	12/02/89
19202	FJHCKH	894	MSN	553.	01	ADV ROLE PER: PARENT CHLD	2.0	TH	5:30- 9:30 PM	09/07/89
								TH	5:30- 9:30 PM	09/21/89
								TH	5:30- 9:30 PM	10/05/89
21206	FJHCKH	894	MSN	555.1	02	QA IN HEALTH CARE	1.0	T	5:30- 9:30 PM	09/12/89
								T	5:30- 9:30 PM	09/26/89
07136	FJHCKH	894	MSN	555.2	02	QA IN HEALTH CARE	1.0	T	5:30- 9:30 PM	10/10/89
								T	5:30- 9:30 PM	10/24/89
14475	FJHCKH	894	MSN	555.3	02	QA IN HEALTH CARE	1.0	T	5:30- 9:30 PM	11/07/89
								T	5:30- 9:30 PM	11/21/89
27101	FJHCKH	894	MSN	563.	01	ADV ROLE PER: PARENT CHLD	2.0	TH	5:30- 9:30 PM	10/12/89
								TH	5:30- 9:30 PM	10/26/89
								TH	5:30- 9:30 PM	11/09/89
34123	FJHCKH	894	MSN	595.	01	COLLOQUIUM	1.0	SU	9:00- 5:00 PM	12/03/89

(Colloquium will be held at CSU Dominguez Hills. For more information see previous page on MSN colloquia.)

*All students must purchase syllabus and complete pre-assignments prior to the first class meeting.

MS, Nursing Course List (cont'd)

Sched No	Location Code	Year/ Term	Abr.	COURSE		Title	Units	Days	Hours	MEETING
				No.	Sec.					Dates

AREA G

LAGUNA HILLS

Saddelback Memorial Hospital

24451 Health Center Drive, Laguna Hills, CA 92653, Contact: Beverly Wilson at (213) 516-4050 for room locations.

52345	GJLISQ	894	MSN 500	08	ADV PRAC PERSPECTIVES	1.0	S	9:00-5:00 PM	09/23/89
26460	GJLISQ	894	MSN 520.3	03	ADV NSG ROLES	1.0	TH TH	5:30-9:30 PM 5:30-9:30 PM	10/05/89 10/19/89
89493	GJLISQ	894	MSN 520.4	04	ADV NSG ROLES	1.0	S S	8:00-12:00 PM 8:00-12:00 PM	11/04/89 11/18/89

POMONA

Pomona Hospital Medical Center

1798 Garey Ave., Pomona, CA 91767, Room locations will be posted at the information desk in the hospital.

66581	GJPMPM	894	MSN 500.	06	ADV PRAC PERSPECTIVES	1.0	S	9:00- 5:00 PM	09/09/89
20462	GJPMPM	894	MSN 520.2	04	ADV NSG ROLES	1.0	S S	1:00- 5:00 PM 1:00- 5:00 PM	09/30/89 10/21/89
85886	GJPMPM	894	MSN 520.3	02	ADV NSG ROLES	1.0	T T	5:30- 9:30 PM 5:30- 9:30 PM	10/10/89 10/24/89
86085	GJPMPM	894	MSN 521.3	02	SOC INST: NURSE ED	1.0	M M	5:30- 9:30 PM 5:30- 9:30 PM	09/11/89 09/25/89
30111	GJPMPM	894	MSN 521.4	02	SOC INST: NURSE ED	1.0	M M	5:30- 9:30 PM 5:30- 9:30 PM	10/09/89 10/23/89
91486	GJPMPM	894	MSN 531.2	03	SIMULATION SEMINAR	1.0	M M	5:30- 9:30 PM 5:30- 9:30 PM	11/06/89 11/20/89
80673	GJPMPM	894	MSN 540.3	02	FAMILY HEALTH NURSING	1.0	S S	8:00-12:00 PM 8:00-12:00 PM	09/09/89 10/14/89
88583	GJPMPM	894	MSN 540.4	02	FAMILY HEALTH NURSING	1.0	S S	1:00- 5:00 PM 8:00-12:00 PM	10/14/89 11/04/89
72553	GJPMPM	894	MSN 550.	01	ROLE PERF: FAMILY HEA NSG	2.0	S S S	1:00- 5:00 PM 8:00-12:00 PM 8:00-12:00 PM	11/04/89 12/02/89 12/16/89

SAN BERNARDINO

Kaiser Foundation Hospital, Fontana

9961 Sierra Avenue, Fontana, CA 92335, Contact: Beverly Wilson at (213) 516-4050 for room locations.

51925	GJSAKN	894	MSN 510.1	05	THEORY DEVELOPMENT	1.0	S S	8:00-12:00 PM 8:00-12:00 PM	09/09/89 10/07/89
51192	GJSAKN	894	MSN 510.2	05	THEORY DEVELOPMENT	1.0	S S	8:00-12:00 PM 8:00-12:00 PM	11/04/89 12/02/89

*All students **must** purchase syllabus and complete pre-assignments prior to the first class meeting.

MS, Nursing Course List (cont'd)

Sched No	Location Code	Year/ Term	COURSE			Units	Days	Hours	MEETING	
			Abr.	No.	Sec.				Title	Dates
SAN BERNARDINO (cont'd)										
84523	GJSAKN	894	MSN	520.4	05	ADV NSG ROLES	1.0	S S	8:00-12:00 PM 8:00-12:00 PM	09/30/89 10/21/89
03802	GJSAKN	894	MSN	590.1	02	ADV NURSING RESEARCH	1.0	W W	5:30- 9:30 PM 5:30- 9:30 PM	09/06/89 09/20/89
02321	GJSAKN	894	MSN	590.2	02	ADV NURSING RESEARCH	1.0	W W	5:30- 9:30 PM 5:30- 9:30 PM	10/04/89 10/18/89
09785	GJSAKN	894	MSN	590.3	02	ADV NURSING RESEARCH	1.0	W W	5:30- 9:30 PM 5:30- 9:30 PM	11/01/89 11/15/89
RIVERSIDE										
Riverside Community Hospital										
4455 Magnolia, Riverside, CA 92501, Contact: Beverly Wilson at (213) 516-4050 for room locations.										
08632	GJSARV	894	MSN	500.	07	ADV PRAC PERSPECTIVES	1.0	S	9:00- 5:00 PM	11/18/89
05191	GJSARV	894	MSN	510.1	06	THEORY DEVELOPMENT	1.0	W W	5:30- 9:30 PM 5:30- 9:30 PM	09/20/89 10/24/89
13635	GJSARV	894	MSN	510.2	06	THEORY DEVELOPMENT	1.0	W W	5:30- 9:30 PM 5:30- 9:30 PM	10/18/89 11/01/89
67130	GJSARV	894	MSN	510.3	06	THEORY DEVELOPMENT	1.0	W W	5:30- 9:30 PM 5:30- 9:30 PM	11/15/89 11/29/89
40865	GJSARV	894	MSN	530.1	04	SCIENTIFIC INQUIRY IN NSG	1.0	S S	8:00-12:00 PM 8:00-12:00 PM	09/09/89 10/14/89
57831	GJSARV	894	MSN	530.2	04	SCIENTIFIC INQUIRY IN NSG	1.0	S S	1:00- 5:00 PM 8:00-12:00 PM	10/14/89 11/04/89
90801	GJSARV	894	MSN	530.3	04	SCIENTIFIC INQUIRY IN NSG	1.0	S S	1:00- 5:00 PM 8:00-12:00 PM	11/04/89 12/02/89
78444	GJSARV	894	MSN	552.	01	ADV ROLE PERF: NURSE ADM	2.0	S S S	8:00-12:00 PM 8:00-12:00 PM 8:00-12:00 PM	09/09/89 10/07/89 11/04/89
31802	GJSARV	894	MSN	562.	01	ADV ROLE PERF: NURSE ADM	2.0	S S S	1:00- 5:00 PM 8:00-12:00 PM 8:00-12:00 PM	11/04/89 12/02/89 12/16/89
04465	GJSARV	894	MSN	599.1	01	DIRECTED PROJECT	1.0		TBA	TBA

*All students **must** purchase syllabus and complete pre-assignments prior to the first class meeting.

MSN BOOK ORDER - FALL 1989

Merchandise Total \$ _____	SHIP TO (Name) _____	SOCIAL SECURITY NO. _____
Add 6 1/2% Sales Tax _____	STREET APT. NO. _____	CITY _____
Shipping charge _____	STATE, ZIP _____	HOME PHONE _____
TOTAL COST.....\$ _____	CHARGE CARD ACCT. NO. (Print all digits) _____	EXP. DATE (MONTH/YEAR) _____
_____ Check/Money Order Enclosed	AUTHORIZING SIGNATURE _____	
_____ Charge to VISA		
_____ Charge to MASTERCARD		

For 24 Hour Phone Ordering

Call for Current Prices from 9am-5pm (213) 597-3154 (Long Beach / L. A. Area), or 1-800-942-8657 (CA. Residents)

CSUDH • 1988-89 Catalog
Approx. price \$6.50

MSN CORE COURSE MATERIALS

MSN 500

- ___ AME0036 *APA Publication Manual
 - ___ KNO0015 *Knowles Self Directed Learning
 - ___ SNP0178 *SNP Syllabus 500
 - ___ STR0040 *Strunk, W. Elements of Style.
- *Approx. price of required materials \$47.85

MSN 510

- ___ AME0036 *APA Publication Manual
 - ___ FAW0007 *Fawcett Analysis & Evaluation of Conceptual Models of Nursing
 - ___ SNP0107 *SNP Syllabus 510
 - ___ WAL0065 *Walker Strategies for Theory Construction in Nursing
 - ___ MEL0018 Meleis Theoretical Nursing
 - ___ STE0065 Stevens Nursing Theory
- *Approx. price of required materials \$84.85

MSN 520.2

- ___ ANA0038 *ANA Nrsng: A Social Policy Statement
 - ___ BEN0052 *Benner From Novice to Expert
 - ___ SNP0191 *SNP Syllabus 520.2
 - ___ BRN0003 *BRN Laws Relating to Nrsng Ed. Lic.
- *Approx. price of required materials \$57.75

MSN 520.3

- ___ ANA0038 *ANA Nrsng: A Social Policy Statement
 - ___ JOI0002 *Joiner Job Enrichment in Nrsng
 - ___ ROE0007 *Roemer Intro to U.S. Health Care System
 - ___ SNP0192 *SNP Syllabus 520.3
 - ___ ANA0036 ANA Magnet Hospitals (McClure et al)
- *Approx. price of required materials \$50.15

MSN 520.4

- ___ CNA0006 *CNA (1985) Gov'l Relations in the California Nurses Assoc.
 - ___ FIE0015 *Fiedler New Approaches to Effect. Leadership
 - ___ SHE0063 *Sheridan The New Nurse Manager
 - ___ SNP0193 *SNP Syllabus 520.4
 - ___ SHI0011 Schorr Making Choices, Taking Chances...
- *Approx. price of required materials \$82.95

MSN 530

- ___ LIT0007 *Litwack Evaluation in Nrsng
 - ___ SNP0119 *SNP Syllabus 530
 - ___ SCH0215 Schulberg Program Evaluation In the Health Fields
 - ___ WEI0047 Weiss Evaluation Research
- *Approx. price of required materials \$36.70

MSN 540

- ___ SNP0120 *SNP Syllabus 540
 - ___ WAL0048 *Walsh Normal Family Processes
 - ___ WRI0018 *Wright Nurses and Families
- *Approx. price of required materials \$63.20

MSN 550

- ___ PEN0010 *Pender Health Promotion in Nrsng Practice
 - ___ SNP0122 *SNP Syllabus 550
 - ___ STE0064 *Steiger Self-Care Nrsng
 - ___ WAL0048 *Walsh Normal Family Processes
 - ___ WRI0018 *Wright Nurses and Families
- NOTE: Students are urged to select either Pender or Steiger following the first seminar session.
- *Approx. price of required materials \$121.70

MSN 590

- ___ ANA0054 ANA Prep of Nrsng for Partic. in Research
 - ___ ANA0033 *ANA Human Rights Guidelines
 - ___ ANA0034 *ANA Guidelines for the Invest. Function
 - ___ POL0018 *Polit Nrsng Research
 - ___ POL0019 *Polit Study Guide to Nrsng Research
 - ___ SNP0121 *SNP Syllabus 590
 - ___ LEI0011 Leininger Qualitative Research Methods
- *Approx. price of required materials \$69.25

MSN 599

- ___ ANA0033 *ANA Human Rights Guidelines For Nurses in Clinical & Other Research
- ___ AME0036 *APA Publication Manual of APA (500)
- ___ CSU0006 *CSUDH Instruct. for Thesis
- ___ LEI0011 *Leininger Qualitative Research Methods in Nrsng (590)
- ___ POL0018 *Polit Nrsng Research (590)
- ___ ROS0037 *Rossi Evaluation
- ___ SNP0148 *SNP Syllabus 599
- ___ BUS0011 Bush Nursing Research
- ___ FAW0008 Fawcett The Relationship of Theory and Research

- ___ FIE0017 Field Nursing Research
 - ___ LIE0011 Lieske Clinical Nursing Research
 - ___ PHI0021 Phillips A Clinicians Guide to Critique & Utilization of Nursing Research
 - ___ WER0008 Werley Ann. Review of Nurs. Research
 - ___ WIL0130 Wilson Research in Nrsng.
- *Approx. price of required materials \$123.15

MSN ROLE EMPHASIS COURSE MATERIALS

MSN 521.1

- ___ ANA0032 *ANA Educational Prep for Nrsng
 - ___ ANA0042 *ANA Stds for Prof. Nrsng Educ
 - ___ CNA0005 *CNA Prep Util & Regu of Nrsng Personnel
 - ___ NLN0005 *NLN Policies & Procedures of Accreditation for Programs in Nurs. Ed.
 - ___ SNP0113 *SNP Syllabus 521.1
- *Approx. price of required materials \$53.50

MSN 521.2

- ___ ANA0038 *ANA Nrsng: A Social Policy Stmt
 - ___ BIG0005 *Bigge Learning Theories for Teachers
 - ___ LEF0016 *Lefrancois Psych For Teaching
 - ___ MAG0011 *Mager Preparing Instruc. Objectives
 - ___ SNP0114 *SNP Syllabus 521.2
 - ___ ZAI0001 *Zais Curriculum Principles And Foundation
 - ___ VAN0038 *Van Ort Teaching in Collegiate Schoolsof Nursing
- *Approx. price of required materials \$150.65

MSN 521.3

- ___ SNP0115 *SNP Syllabus 521.3
- *Approx. price of required materials \$12.95

MSN 521.4

- ___ DET0010 *deTomyay Strategies for Teaching Nursing
 - ___ SNP0125 *SNP Syllabus 521.4
- *Approx. price of required materials \$33.45

MSN 522.1

- ___ AHA0002 *AHA Roles of Nrsng Executives
 - ___ ANA0044 *ANA Standards for Organized Nursing Services
 - ___ SIM0026 *Simms Professional Practice of Nursing Administration
 - ___ SNP0116 *SNP Syllabus 522.1
- *Approx. price of required materials \$52.85

MSN-FALL 1989

ROLE EMPHASIS CORE MATERIALS CONT.

SEE BSN/MSN BOOK ORDERING DIRECTIONS IN THIS SCHEDULE.

For 24 Hour Phone Ordering

Call For Current Prices from 9am-5pm (213) 597-3154 (Long Beach / L. A. Area), or 1-800-942-8657 (CA. Residents)

MSN 522.2

- __ANA0044 *ANA Standards for Organized Nursing Services
 - __JCA0003 *JCAH Guide to JCAH Nursing Services Standards
 - __KRA0020 *Kraegel Planning Strategies for Nurse Managers
 - __SNP0117 *SNP Syllabus 522.2
- *Approx. price of required materials \$127.95

MSN 522.3

- __FIN0015 *Finkler Budgeting Concepts for Nurse Managers
 - __LYN0007 *Lynch How to Read Financial Reports
 - __MAG0012 *Maggart Cost Accounting
 - __SIM0026 *Simms Professional Practice of Nursing Administration
 - __SNP0118 *SNP Syllabus 522.3
- *Approx. price of required materials \$79.95

MSN 522.4

- __ANA0036 *ANA Magnet Hospitals (McClure et al)
 - __RUT0007 *Rutkowski Labor Relations in Hospitals
 - __SIM0026 *Simms Professional Practice of Nursing Administration
 - __SNP0126 *SNP Syllabus 522.4
- *Approx. price of required materials \$116.30

MSN 523

- __SNP0175 *SNP Syllabus 523
- *Approx. price of required materials \$60.00

MSN 523.1

- __ANA0050 *ANA Standards of Maternal and Child Health
 - __ANA0051 *ANA Standards of Practice for Prenatal Nurse Specialist
 - __NEE0006 *NAACOG Standards for Obstetric, Gynecologic & Neonatal Nursing
 - __OUI0002 *Ouimette Perinatal Nrsng
 - __HMH0001 HMMHC Compendium of Program Ideas For Serving Low Income Women
 - __IMN0001 IMNRC Research Issues in Assessment of Birth Settings
 - __NEE0006 Neeson Comprehensive Maternity Nrsng
- *Approx. price of required materials \$74.30

MSN 523.2

- __ANA0050 *ANA Standards of Maternal & Child Health Nursing Practice
- __BAR0095 *Barnard Child Health Assessment, part 1
- __BAR0093 *Barnard Newborn Nursing Models
- __NAA0001 *NAACOG Standards of Obstetric, Gynecological, Neonatal Nursing
- __JOH0048 Johnson High-risk Parenting

- __KOR0011 Korones High Risk Newborn Infants
 - __NEE0006 Neeson Comprehensive Maternity Nrsng
 - __SER0007 Servonsky Nursing Management of Children
- *Approx. price of required materials \$43.15

MSN 523.3

- __ANA0050 *ANA Standards of Maternal & Child Health Nursing Practice
 - __BAR0095 *Barnard Child Health Assessment, Part I
 - __NCC0002 *NCCIP Infants Can't Wait / Infants Can't Wait - The Numbers
 - __JOH0048 Johnson High-risk Parenting
 - __JON0048 Jones Home Care for the Chronically III Disabled Child: A Manual & Source Book
 - __SER0007 Servonsky Nursing Management Children
- *Approx. price of required materials \$23.10

MSN 524.1

- __CAR0094 *Carnevali Nrsng Mgmt for Elderly
 - __ELI0022 *Eliopoulos Gerontological Nrsng
 - __HEN0038 *Hendricks Aging in Mass Society
 - __SNP0182 *SNP Syllabus 524.1
- *Approx. price of required materials \$95.25

MSN 524.2

- __BUR0076 *Burnside Working with the Elderly
 - __CAR0094 *Carnevali Nursing Mgmt for the Elderly
 - __ELI0022 *Eliopoulos Gerontological Nursing
 - __KAN0017 *Kane Assessing the Elderly
 - __SNP0183 *SNP Syllabus
- *Approx. price of required materials \$132.30

MSN 524.3

- __BUR0076 *Burnside Working with the Elderly
 - __CAR0094 *Carnevali Nursing Mgmt for the Elderly
 - __ELI0022 *Eliopoulos Gerontological Nursing
 - __HEN0038 *Hendricks Aging in Mass Society
 - __KAN0017 *Kane Assessing the Elderly
 - __SNP0185 *SNP Syllabus 524.3
- *Approx. price of required materials \$163.60

MSN 531

- __CNA0005 *CNA Preparation, Utilization & Regulation of Nrsng Personnel
 - __MCC0038 *McCloskey Current Issues in Nrsng
 - __SNP0169 *SNP Syllabus 531
- *Approx. price of required materials \$76.20

MSN 551/561/571

- __MCC0038 *McCloskey Current Issues in Nrsng
 - __SNP0172 *SNP Syllabus (NE)
 - __GRO0029 Gronland Measurement and Evaluation in Teaching
- *Approx price of required materials \$61.60

MSN 552/562/572

- __MCC0038 *McCloskey Current Issues in Nrsng
 - __POR0018 *Porter-O Creative Nrsng Mgmt
 - __SNP0174 *SNP Syllabus (NA)
 - __BRO0146 Brown Integrat./Clinical & Fin. Syst.
 - __BYE0011 Byers Perspect. on Prospective Payment
- *Approx. price of required materials \$112.35

MSN 553/563/573/583

- __ANA0053 *ANA Role of Clinic Nurse Specialist (553)
 - __BAR0018 *Barnard Instructor's Learning Manual
 - __BAR0119 *Barnard NCAFS (563)
 - __BAR0120 *Barnard NCATS (563/573)
 - __BAR0121 *Barnard NCASA (553)
 - __CAL0083 *Caldwell HOME (573)
 - __SNP0186 *SNP Syllabus (MSN 620/630/640/650 PC)
- *Approx. price of required materials TBA

MSN554/564/574/584

- __ANA0038 *ANA Nrsng: A Social Policy Stmt
 - __ANA0053 *ANA Role of Clinical Nurse Specialist
 - __BEN0052 *Benner From Novice to Expert: Excellence & Power In Clinical Nrsng Practice
 - __SNP0194 *SNP Syllabus 554
 - __SNP0195 *SNP Syllabus 564
 - __SNP0196 *SNP Syllabus 574
 - __SNP0197 *SNP Syllabus 584
- Approx. cost of required materials \$95.15

QUALITY ASSURANCE CERTIFICATE

MSN 555

- __MEI0026 *Meisenheimer Quality Assurance
 - __WIL0099 *Wilson Hospital-Wide Q.A.
 - __SNP0173 *SNP Syllabus MSN 555.1
 - __SNP0176 *SNP Syllabus MSN 555.2
 - __SNP0177 *SNP Syllabus MSN 555.3
- *Approx. price of required materials \$103.15

COLLOQUIUM

- MSN 595A A Scholarship for Nursing Practice
- __SNP Syllabus & Text

MSN 595B Writing for Results

- __SNP Syllabus & Text
- Approx. cost of materials TBA.

UNIVERSITY BOOKSTORE • STATEWIDE TECHNICAL BOOKS • 6049 E. 7th Street • Long Beach, CA. 90840-0003

CSU DOMINGUEZ HILLS

STUDENT NOTE--Each student must purchase from the University Bookstore a personal copy of the workbook which accompanies each module. Instructors will collect the Proof of Purchase card bound in each module workbook at the first class meeting as part of the course registration process. Registration is not complete until this requirement is met.

Please note that the University Bookstore offers a 10% discount on workbooks when the entire workbook series for a course is purchased at one time. This discount does not apply, however, to workbooks which include all course modules in one volume. The discount will be computed by the Bookstore at the time of purchase.

ADMISSIONS INFORMATION

ADMISSIONS AND RECORDS OFFICE

The Statewide Nursing Program Admissions and Records Office is open from 8 am to 5 pm, Monday through Friday and can be reached by dialing:

1-800-352-7517 (toll free) for students at locations throughout California. (213) 516-4060 for Long Beach and Los Angeles area students.

Or by writing to:

Statewide Nursing Program
Admissions and Records Office
CSU, Dominguez Hills
1000 East Victoria Street
Carson, CA 90747

This office should be contacted if:

- you need information regarding courses of study/registration for classes/financial aid
- you wish to apply for admission
- you have not completed a Program of Study with your advisor
- you wish to apply for graduation
- you have questions concerning your program, such as General Education requirements, or you require special actions

Obtain your copy of the CSUDH Catalog from the bookstore (see book order form).

ADMISSION REQUIREMENTS

For the Bachelor's Degree

Undergraduate Transfer Students

You will qualify for admission as a transfer student if you have a grade point average of 2.0(C) or better in all transferable units attempted, are in good standing at the last college or university attended:

1. You will meet the freshman admission requirements in effect for the term in which you are applying:

a. High School Graduates and/or in continuous attendance in an accredited college.

b. Have a qualifiable eligibility index for an American College Test (ACT) score or Scholastic Aptitude Test (SAT).

c. Have a "C" or better in the courses of college preparatory subject requirements.

2. Students with an RN license number and less than 56 transferable semester units must be eligible according to these first-time freshman requirements. If a student does not meet the first-time freshman requirements, he/she may be considered for admission under the Undergraduate Preparatory Program (UPP).

3. Students who have completed at least 56 transferable semester (84 quarter) units and have made up any missing college preparatory subject requirements. Nonresidents must have a 2.4 grade point average or better.

For this section, transferable courses are those designated for that purpose by the college or university offering the courses.

MAKING UP MISSING COLLEGE PREPARATORY SUBJECT REQUIREMENTS

Undergraduate applicants who did not complete the subject requirements while in high school may make up missing subjects by any of the following ways:

1. Complete appropriate courses with a C or better in adult school or high school summer sessions.
2. Complete appropriate college courses with a C or better.
3. Earn acceptable scores on specified examinations.

4. 1987 or earlier high school graduates with 56 or more semester units may complete with a C or better in each course for the CSU general education requirements in communication in English language (at least 9 semester units) and mathematics (usually 3 semester units).

- In good standing at the last institution attended.
- Current R.N. licensure or interim permit is required for enrollment in degree objective. Interim permit allows enrollment in BSN 310 and support courses only.

Diploma School Graduates see Undergraduate Preparatory Program.

THE MAXIMUM TRANSFERABLE CREDIT FROM A TWO-YEAR COLLEGE IS 70 SEMESTER UNITS.

For the Master's Degree /QA Certificate

- Completion of a bachelor's degree in nursing from an accredited institution.
- A grade point average of 2.5 or higher in the last 60 semester (90 quarter) units attempted.
- In good standing at the last institution attended.
- Current R.N. licensure.
- Non BSN baccalaureate graduates see MSN pathway.
- Please note that beginning fall 1985 lower division courses and extension courses completed after the bachelor's degree will be excluded from the GPA calculation. Upper division course work taken through OPEN UNIVERSITY will be included in the GPA calculation.

For the PHN Public Health Certificate

- Completion of a non-NLN BSN degree, foreign BSN degree, or a BA/BS related degree
- Copy of the R.N. license
- All previous transcripts

APPLICATION FOR ADMISSION

To apply for admission:

- Request an admissions packet from the admissions office. Complete the CSU Admission Application.
- Send it to the Admissions and Records Office with a \$45.00 check or money order (this fee is **nonrefundable**).
- Contact the college(s) and/or university(s) you have attended in the past and have official transcripts sent to the Admissions and Records Office. (For transcripts to be considered official, they must be received **directly** from the institution in an embossed sealed envelope.)

It is also recommended that you have a second set of transcripts sent to you for your personal portfolio for use by yourself and your advisor in developing a program of study.

APPLICATION FILING

Admission applications must be submitted at least two weeks prior to registration for the first course. Having submitted the Application, students must register for courses during the term for which they have applied while waiting for notice of formal admission. **However, students may not continue to register for classes in subsequent terms until their admission status has been validated.**

ADMISSION VALIDATION

In order to validate your admission status, **all application materials** must be in the Admissions and Records Office one month prior to the end of the term for which you are applying. Failure to file complete, accurate and authentic application documents may result in denial of admission, cancellation of academic credit, suspension or expulsion (Section 41301, Article 1.1, Title 5, California Administrative Code). Students will receive notification of admission status from the Admissions and Records Office.

ADMISSIONS INFORMATION (cont'd)

Admissions applications are processed as they are received by the Admissions and Records Office. Apply as soon as possible for Fall term to facilitate transcript evaluation procedure.

Application deadlines are:

Term	Apps Due	Materials Due
Fall	November 30	Dec 15
Spring	April 30	May 15

Please note that an application for admission is valid for only one term. If all materials are not received by the prescribed deadlines the application will be inactivated and students will need to re-apply for admission.

NON-RESIDENT STUDENTS

Formal residence status for SNP students admitted prior to Fall 1988 will be determined during the 1988/89 academic year. There may be additional fees due if a student is classified as a non-resident.

If you were admitted to CSU Dominguez Hills as a Non-Resident student you should be aware of the following:

Chapter 102 of the 1981 Statutes of California requires that the financial independence of a student must be considered when a non-resident student is requesting reclassification as a resident of California. If you are seeking reclassification as a resident, you are required to complete and file new residency forms with the Admissions office. The completed forms will be reviewed and a determination made. If you are eligible for residency status, you will be informed and your registration will be changed to reflect your new status. The appropriate forms are available by calling SNP Admissions & Records Office at 1-800-352-7517.

The residence questionnaires by which your status may be changed must be submitted to the Admissions office at least two weeks prior to registration.

UNDERGRADUATE PREPARATORY PROGRAM

The UPs Program: Something Special for Diploma School Graduates

Since the Statewide Nursing Program's BSN curriculum is at the upper division level, junior standing is required for admission to the major.

The Undergraduate Preparatory Program is a pathway for students who have earned less than the required 56 college units:

1. At least 25 years of age
2. High School diploma or transcript must be on file
3. Not enrolled as a full-time student (12 units) for more than academic year within the last 5 years.
4. Recommendation by the Faculty Coordinator indicating the basis for determining probability of equivalent academic success.
5. Make up missing college prep subject requirements.
6. Verification of taking and/or passing the EPT and ELM tests.
7. RN license number or interim permit number.

This program permits students to take—in combination—general education courses and/or prerequisites for the major through a community college, a CSU campus or other higher education institution. Students may also enroll for Statewide Nursing Program support and introductory courses and assessment options, with the exception of courses/tests offered at the upper division level in the major. Upon completion of 56 units, the student will be admitted to the major, assuming other requirements for admission are met.

Faculty Coordinators are available to assist you with this option. Each Faculty Coordinator's telephone number is listed in the front of this class schedule.

INTERNATIONAL STUDENTS ADMISSION

International students are required to have a 2.4 GPA on all units attempted in college.

All students, regardless of citizenship, who have not attended school at the secondary level for at least three years or beyond where English is the principle language of instruction, are required to earn a minimum score of 550 on the Test of English as a Foreign Language (TOEFL). See list of TOEFL test dates at a CSU testing center.

Name of Test	Test Date at CSUDH	Registration Deadline
TOEFL	Aug. 5, 1989	July 3, 1989
Test of English as a Foreign Language	Oct. 28, 1989	Sept. 25, 1989
	Nov. 18, 1989	Oct. 16, 1989

Special Center Entrance Exam	Sept. 15, 1989	Aug. 14, 1989
	Dec. 8, 1989	Nov. 6, 1989

Registration deadlines are approximately one month prior to the test date unless otherwise specified.

Contact the Testing Office at (213) 516-3596 locally or 1-800-344-5484 for packet.

FOREIGN STUDENT EVALUATION

The initial evaluation of foreign transcripts must be handled by an international evaluation agency.

If you have already applied for admission and have sent in your transcripts, we can make arrangements to forward your foreign transcripts to the recommended agency.

This service will provide:

1. Evaluation of High School level, Post Secondary through Graduate level, employment and skill recertification.
2. Reconstruction of education studies.
3. Certified translation of documents.
4. Career development and counseling.
5. Authenticity verification.

There is a fee of \$50-\$125 depending on the complexity of the evaluation. The evaluation fee covers subject breakdown, equivalence statements, detailed analysis and a narrative evaluation if needed. This includes one original evaluation sent to the designated agency or institution and one copy to the applicant.

The Admissions and Records Office will evaluate the transfer units allowed as well as the general education breadth requirements from the original analysis of the international evaluation service. Please refer to:

Center for Applied Research, Evaluation & Education, Inc.
Indochinese/International Education Service

P.O. Box 20348
Long Beach, CA 90801
(213) 430-1105 or 430-2030

International Consultants of Delaware, Inc.-CA Agency
P.O. 5397
Los Alamitos, CA 90721
(213) 431-2187

International Consultants of Delaware, Inc.-CA Agency
P.O. 5397
Los Alamitos, CA 90721
(213) 431-2187

SOCIAL SECURITY NUMBER

Applicants are required to include their Social Security account number in designated places on applications for admission and registration form pursuant to the authority contained in Title 5, California Administrative Code, Section 41201. The Social Security account number is used as a means of identifying records pertaining to the student as well as identifying the student for purposes of financial aid eligibility and disbursement and the repayment of financial aid and other debts payable to the institution.

DEGREE REQUIREMENTS

MINIMUM DEGREE REQUIREMENTS

FOR THE BSN DEGREE

1. Completion of 132 semester units with a 2.0 GPA
2. Completion of the General Education program (48 semester units)
3. Satisfaction of the American Institutions requirement in U.S. History, U.S. Constitution and California State and Local Government.
4. Satisfaction of Graduation Writing Competency requirement (by exam or course).
5. Satisfaction of the entry level mathematics (ELM) requirement or exemption.
6. Complete the residence requirement of 30 semester units earned through CSU Dominguez Hills while an officially admitted SNP student.

FOR THE MASTERS DEGREE

1. Completion of 36 semester units with a 3.0 GPA average in a directed project which must be filed with the library.
2. Satisfaction by the examination or course of the Graduation Writing Competency requirements.
3. Complete the residence requirement of at least 21 semester units earned at CSU Dominguez Hills while an officially admitted SNP student.

APPLICATION FOR GRADUATION-DEGREE OR CERTIFICATE PROGRAM

All degree candidates must file an *Application for Graduation* with the Office of the Registrar in accordance with the following schedule:

Baccalaureate and Graduate Degrees

To GRADUATE at the end of:	You must file by:
	Undergraduate Graduate
Fall Semester	April 1 August 15
Spring Semester	Sept 15 January 15
Summer Session	Feb 1 May 1

A final Program of Study must accompany the Application for Graduation signed by the FC (BSN) or Associate Director, Graduate Program (MSN) (QA) or Associate Director Undergraduate Program (PHN) if not filed previously. Students will receive a "grad check" from the Admissions and Records Office which indicates any remaining academic work, outstanding fees or obligations which must be resolved before approval for graduation is granted.

If you do not qualify for graduation at the end of the semester for which you applied, you must submit a Change of Graduation Date card to the Graduation Unit. Failing to do so will place a hold on your undergraduate registration packet for the next regular semester. You must reapply for the Grad application. **Completion of degree requirements is the student's responsibility** and, therefore, each student must be thoroughly familiar with the procedures and information about graduation. If you have questions, please consult the Admissions & Records Office.

COMMENCEMENT

Ceremonies at CSUDH are open to all SNP graduates. If a student wishes to participate in graduation ceremonies at a local CSU campus he/she should so indicate on the application for graduation.

GRADUATION WITH HONORS POLICY

Effective with the 1978-79 academic year, to graduate with honors, a student must complete 36 units in residence and receive a minimum

of 3.40 on all units taken at CSU Dominguez Hills, with the overall grade point average determined on transferable undergraduate work. The Honor categories are as follows:

Cum Laude	(3.40-3.59)
Magna Cum Laude	(3.60-3.79)
Summa Cum Laude	(3.80-4.00)

All students graduating under the 1978-79 or earlier catalogs will be evaluated for graduation using the new criteria. If they meet the new criteria, they will be designated as graduating cum laude, magna cum laude or summa cum laude. If they do not meet the new criteria, they will be evaluated as graduating with honors as stipulated in earlier catalogs. Graduation with honors is available only to undergraduate students earning a first baccalaureate degree.

Candidates for graduation with honors will be listed in the commencement program based on grades earned through the previous fall semester. Official placement in one of the honors categories will be based on all grades earned including the final term. Therefore, it is possible to be listed as a candidate in the commencement program, but not graduate with honors after all grades have been calculated. Students who graduate with honors will have the appropriate designation inscribed on their diplomas.

GRADUATION WRITING COMPETENCY REQUIREMENT

UNDERGRADUATES

All new and returning undergraduate students admitted for fall 1983 or subsequent terms must meet the upper division writing requirement. Those students who have rights to a catalog prior to 1983 will be held to the graduation requirements stated therein. Every CSU campus offers the means for meeting this requirement, either through a test or coursework, or a combination of the former categories. Check the appropriate CSU catalog for the particulars. The CSUDH writing test may be available to SNP students around the state. A schedule of these test dates will be publicized. If the test is available, a testing fee will be charged. Students are encouraged to meet this requirement by some appropriate means in their junior year.

GRADUATES

All graduate students entering in the fall of 1983 and thereafter are required to meet the above requirement at the graduate level (which may mean a higher grade on a certifying test, or a higher grade in a certifying course than is required of undergraduates). Consult the appropriate CSU catalog for particulars.

VERIFICATION OF PASSING EITHER THE TEST OR AN APPROVED COURSE FROM A CSU MUST BE FORWARDED TO THE OFFICE OF THE REGISTRAR IN SNP ADMISSIONS AND RECORDS.

If you are taking the test at CSUDH, contact the CSUDH testing office at least one month prior to the test date at (213) 516-3909. Small College K-148 This list is also available at various sites around the state. See this schedule for dates and times of off-campus testing.

Name of Test	Test Dates	Registration Deadline
GWE		
Graduating Writing Examination	Nov 18, 1989	Oct 6-Nov 3, 1989

GENERAL EDUCATION (G.E.) REQUIREMENTS

CALIFORNIA STATE UNIVERSITY GENERAL EDUCATION (G.E.) REQUIREMENTS

Each candidate for a baccalaureate must complete general education coursework as prescribed by the Board of Trustees in Title 5 of the Administrative Code, Sections 40405 through 40405.4. The program consists of 48 semester units of courses approved for this purpose, including nine semester units taken during the junior and senior years and approved as upper division G.E. courses. At least nine of the required 48 units must be completed in residence.

Since the Statewide Nursing Program offers primarily upper division and graduate courses, most general education work will be completed prior to enrollment in the program or by referral to another institution after matriculation. A student may satisfy the General Education requirements in any one or a combination of the following ways:

Prior to matriculation:

- Completion of courses or examinations that are approved as meeting particular requirements by CSU campuses, California community colleges, or other participating campuses.
- Completion of courses at other institutions determined to meet particular requirements.

After matriculation:

- Completion of approved courses taken at a regionally accredited college or university. (Students should consult with their advisor for information on the course substitution process prior to enrolling in any course which is intended to satisfy a General Education requirement.)
- Completion of designated courses or examinations approved for General Education purposes.

REQUIRED PATTERN OF STATUTORY COURSES

A. Communication In English (9 semester units)

1. Oral communication—an introductory course in speech.
2. Written communication—a standard course in freshman composition.
3. Critical thinking—a course in logic, argumentation, or critical thinking.

B. Science and Mathematics (12 semester units)

1. A general introductory course in astronomy, chemistry, geology, physical science, or physics.
2. A general introductory course in biology, botany, or zoology. At least one course in either category 1 or 2 above must include a laboratory; however, it is recommended that two laboratory courses be taken.
3. A mathematics, or other quantitative course equivalent to advanced algebra. This course should have a prerequisite of at least two years of college preparatory mathematics.

C. Humanities (12 semester units)

Choose courses from two or more of the following areas: art, drama, language, literature, music, and philosophy. No more than six semester units may be activity or performance courses.

D. Social and Behavioral Sciences (12 semester units)

Choose courses from two or more of the following areas: anthropology, economics, geography, history, political science, psychology, and sociology. Certain courses which meet these requirements may also be applied to the requirements described in section F below.

At least one course either in area C or in area D above must involve study of the non-Western world. A course dealing with ethnic or other minorities in America is highly recommended. In choosing courses from areas C and D, avoid highly specialized courses. Try to choose courses which seek to integrate two or more areas.

E. Lifelong Understanding (3 semester units)

See advisor for list of approved courses if this requirement has not been met.

F. Requirements in U.S. History, U.S. Constitution, and Principles of California State and Local Government.

Title 5, California Administrative Code, Section 40404, requires that each student demonstrate competency in these areas to qualify for graduation. Students who have not met these requirements at the time of admission may do so by completing appropriate courses or by passing comprehensive examinations prepared and administered by most CSU campuses. Courses used to meet this requirement may also be applied to the requirements in section D.

Students commencing undergraduate study in September, 1981 or thereafter are responsible for meeting these requirements. Students enrolling for an additional bachelor's degree must meet any difference between these and any previous requirements that may have been completed.

The Program Director, upon the recommendation of a Faculty Coordinator, may authorize substitutions or exceptions to the foregoing in individual cases where evidence indicates it is warranted. The student is responsible for submitting (appropriate) evidence to document request.

Please contact your Faculty Coordinator for advisement appointment.

STATEWIDE NURSING PROGRAM G.E. COURSES AVAILABLE THROUGH THE SNP

The following prerequisite courses are also approved for meeting general education requirements as indicated.

Course	Title	G.E. Category	Semester Units
*BSN 315	Life Cycle	E	1-4
*BSN 325	Culture and Health	D	1-4
*BSN 335	Biochemistry	B	1-4
*BSN 345	Pathophysiology	B	1-4
*BSN 405**	Statistics	B	1-3

* upper division

** Students admitted to nursing major Fall 1988 and thereafter must meet the ELM requirements as described on the next page prior to enrolling in this course. Your transcript evaluation indicates if you have already met this requirement.

ACADEMIC POLICIES/PROCEDURES

ACADEMIC ADVISEMENT & REGULATIONS

ACADEMIC ADVISEMENT

Academic advisement is an essential component of student services. A personal relationship between students and their advisor begins upon admission to their degree program. The advisor will assist the student in completing a Program of Study following a discussion of her/his educational goals and previous experience. This initial planning meeting will form the basis for an ongoing counseling relationship through graduation. The guiding principle for the interaction between the student and advisor is the creation of a plan for degree completion that is compatible with the student's available time, fiscal, and academic resources. Students who are unaware of the identity of their advisor are encouraged to contact the Central Office.

ACADEMIC SKILLS ASSESSMENT PLAN

The California State University (CSU) and CSU Dominguez Hills recognize each student's needs for adequate preparation in mathematics, English, reading and critical thinking for successful continuation and completion of his or her college education.

The CSU now requires all freshman and those transfer students who have not completed appropriate college courses to demonstrate entry level skills in two areas: English and mathematics. To better ensure that students, who are poorly prepared in one or more of the basic skills, receive this preparation early in their college career, CSU Dominguez Hills began implementation of an Academic Skills Assessment Plan (ASAP) in Fall 1984, starting with new freshmen. Beginning Fall 1988 all SNP new and readmitted undergraduate students will be expected to meet the requirements of the plan.

The Academic Skills Assessment Plan has four stages which may affect you:

- Stage 1. Assessment of Entry Level Skills
- Stage 2. Completion of Entry Level Skills
- Stage 3. Certification of Basic Skills
- Stage 4. Certification of Writing Proficiency

Stage 5. 1 and 2 are detailed below. Stages 3 and 4, in their detailed form, may be found in the CSU Dominguez Hills Catalog.

Stage 1. Assessment of Entry Level Skills

Assessment of entry level competencies in reading, composition and mathematics.

1. Unless exempt, students must take the English Placement Test (EPT) and Entry Level Mathematics test (ELM) no later than their first semester of attendance at CSU Dominguez Hills. (See entry describing EPT and ELM in the Admissions section of the University catalog.) If exempt, the student will be notified when admitted.
2. Entry Level English Skills—If students score T150 or below on the EPT, they must enroll in ENG 099 Basic Writing Workshop or IDS 006 Intensive Writing Skills Workshop at CSU Dominguez Hills or **SIMILAR COURSE WORK AT A CSU INSTITUTION or community college.** If their score is T141 or lower on the EPT, they also must enroll in ENG 088 Developmental Reading or a **SIMILAR COURSE AT A CSU INSTITUTION or community college.** Both ENG 088 and 099 or SMC 006 are prerequisites to ENG 110 Freshman Composition I, and may be taken concurrently prior to ENG 110.
3. Entry Level Mathematics Skills—If students score 470 or below on the ELM, they should register for MAT 003 and/or MAT 005 at CSU Dominguez Hills or **SIMILAR COURSEWORK AT A CSU INSTITUTION or community college.** If students are not exempt, they must pass the ELM before taking any higher level math course (MAT 105 or higher). No courses satisfy this requirement.

Stage 2. Completion of Entry Level Skills

Students will not be allowed to register for a third term if they have not at least taken the ELM and/or EPT. If you do not pass the ELM, you may still register for courses other than GE Math. You must pass the ELM prior to registering for an approved GE Math course at any CSU or community college.

ENGLISH PLACEMENT TEST—(EPT)

All students wishing to enroll in Freshman Composition must take the English Placement test unless they meet one of the exemptions listed in the current catalog. Verification of exemptions in the form of letters of notification or scores reported by testing agencies is required at the time of registration for the course.

Additionally, students who are bound by the EPT requirement must take the test in their first semester on campus whether they plan to take English 110 that semester or not.

The test dates for the EPT at CSU Dominguez Hills are:

Test Dates at CSUDH	Registration Deadline
Oct 21, 1989	Oct. 6, 1989

Contact the SNP Testing Office to arrange for mailing of test packet or registration information. Call (213) 516-3596 locally or 1-800-344-5484 state wide. This test may also be taken at your local CSU campus. Contact the testing office at that campus for location and registration.

ENTRY-LEVEL MATHEMATICS (ELM)

All students who entered CSU Dominguez Hills in Fall 1983 or later must demonstrate basic competence in mathematics. New freshmen must demonstrate competence by successful completion of the CSU Entry-Level Mathematics (ELM) Examination. Transfer students who are subject to requirements in the 1983-84 CSU Dominguez Hills Catalog must take the ELM, unless they have successfully completed (grade of C or better) a mathematics course certified for General Education-Quantitative Reasoning (advanced algebra or above) at the time of transfer. Satisfactory performance on any of several alternative examinations may exempt students from taking this examination. For more information, contact the Admissions Office.

Students required to take this examination should do so as soon as possible after admission. Failure to take the examination before the end of the first term may lead to probation and disqualification.

The test dates for ELM at CSU Dominguez Hills are:

Test Dates at CSUDH	Registration Deadline
Oct. 21, 1989	Oct. 6, 1989

Contact the SNP Testing Office to arrange for mailing of test packet or registration information. Call (213) 516-3596 locally or 1-800-344-5484 state wide. This test may also be taken at your local CSU campus. Contact the testing office at that campus for location and registration.

HEALTH EXAMINATION

A medical history form, sent to students upon admission should be filed with the student health center before registration.

Measles and Rubella Immunizations Health Screening Provisions

All new and readmitted students born after January, 1957 will be notified of the requirement to present proof of measles and rubella immunizations. **This is not an Admissions requirement, but shall be required of students by the beginning of the next term in the CSU.** Proof of measles and rubella immunizations also shall be required for certain groups of enrolled students who have increased exposure to these diseases.

Persons Subject To These Health Screening Provisions Include:

- New students enrolling Fall 1986 or later
- Readmitted students re-enrolling Fall 1986 or later
- Students who reside in campus residence halls
- Students who obtained their primary and secondary schooling outside the United States.

ACADEMIC POLICIES/PROCEDURES (cont'd)

INTRASYSTEM VISITOR STATUS AND INTRASYSTEM CONCURRENT ENROLLMENT

Students from one CSU campus may enroll as visitors on another campus or concurrently enroll on another campus. Please see the CSUDH catalog for detailed information regarding procedures for each category.

Visitor Enrollment is used when a student will not be taking a course with the Statewide Nursing Program but will take a course **only** from a CSU (host) campus in that term. The fees will be paid to the host campus.

Concurrent Enrollment means that a student will be taking a course with the Statewide Nursing Program and a course from another CSU (host) campus. The fees will be paid to CSU, Dominguez Hills (home).

CHANGE OF GRADE PROCEDURES

If a grade change is necessary the instructor completes the form and forwards it to the SNP Admissions and Records Office. The student will then be notified of the change of grade.

CHANGE OF NAME OR ADDRESS

If you have made a change of name, address or phone which has not been reported to the university, please send in change of name/address to the SNP Admissions and Records Office. It is important that the university be informed of any change so that you will receive all mailings.

CREDIT FOR OPEN UNIVERSITY, EXTENSION AND CORRESPONDENCE COURSES

The University allows transfer credit for appropriate college-level courses completed in Extension, including Open University, or by correspondence from accredited colleges or universities and the United States Armed Forces Institute. A maximum of 24 semester (36 quarter) units earned through Extension, completed at CSU Dominguez Hills or elsewhere, through correspondence, and USAF may be accepted toward a bachelor's degree. For graduate level students, a maximum of nine semester (13 quarter) units of extension work may be applied to a degree. Please note that these credits do not satisfy CSU Dominguez Hills residence requirements for the degree. For more detailed information, please refer to the current University catalog.

FAMILY EDUCATIONAL RIGHTS AND PRIVACY ACT OF 1974

All student records of the California State University, including Statewide Nursing Program of CSU Dominguez Hills, are kept in accordance with the provisions of the Family Educational Rights and Privacy Act of 1974.

Students may request access to those campus records that personally identify the student. The student may challenge the accuracy of the record or the appropriateness of its retention in the campus records. Student consent is needed for the release of records covered by the Act to outside parties (e.g. prospective employers) except for those agencies entitled to access under the provisions of the Act (e.g., campus officials, other schools, federal officers, and requests in connection with the application or receipt of financial aid).

A student may request a copy of a record that he/she has requested for release. Students must pay a charge for copies of records for which such a charge has been established. Copies of the full text of the Family Educational Rights and Privacy Act of 1974 are available at the Office of the Vice President for Student Affairs (SCC M110) or the campus library. Particular questions with respect to a student's prerogatives under the Family Educational Rights and Privacy Act of 1974 should be directed to the Office of the Vice President for Student Affairs.

If a student wishes to restrict the release of directory information, a request may be made at the Office of the Vice President for Student Affairs. The request is valid from the semester requested through the end of the academic year. Requests for restriction of release of information for a subsequent academic year require a new form.

FIRST CLASS MEETING

Students who register for a course but do not attend the first meeting will be dropped by the instructor. It is the responsibility of the student to make sure that he/she has dropped the course at least 2 weeks prior to the first class meeting. Students who are in doubt regarding their drop status should call the Business Office at SNP Admissions and Records.

FULL TIME STATUS

UNDERGRADUATE

Undergraduates are considered to be full-time students during any semester when they are enrolled in 12 units or more.

GRADUATE

Graduate-students enrolled in eight or more graduate level (500 level) units are considered to be full-time.

SCHOLASTIC POLICIES

Grades and Grade Points

Student performance in each course is reported at the end of each semester by one of the following grades (with the grade points earned):

Grade		Grade Points
A	Excellent	4.0
		3.5
B	Very Good	3.0
		2.5
C	Satisfactory	2.0
		1.5
D	Barely Passing	1.0
F	Failure	
U	Unauthorized Incomplete	
I	Incomplete (Not counted in GPA)	
W	Withdrawal (Not counted in GPA)	

The following grades are to be used for approved courses only:

CR	Credit (Not counted in GPA, but units allowed)
NC	No credit (Not counted in GPA, no units allowed)
SP	Satisfactory Progress (Credit is deferred until completion of course sequence)

Notes:

Master's Degree candidates are reminded that a "B" (3.0) average is required in the master's degree program and for all courses (related and unrelated; lower division, upper division and graduate) taken concurrent with the master's degree program.

Undergraduate students are reminded that, in order to graduate with a baccalaureate degree, a "C" (2.0) average is required for all courses taken elsewhere, all courses taken at CSU Dominguez Hills and for all courses in the declared major(s).

Courses and modules must be successfully completed (grade of C or better) in the order indicated by the curricular progression flowchart. Certain modules within a course may be sequenced. Any deviation from meeting the course prerequisites or sequence is subject to prior written approval by the Faculty Coordinator.

ACADEMIC POLICIES/PROCEDURES (con't)

- Students who obtained their primary and secondary schooling outside the United States.
- **Students enrolled in clinical science and practicum, student teaching or field work involving preschool-age children, school-age children, field work taking place in a hospital or health care setting.**

RESIDENCE CREDIT REQUIREMENT

- Undergraduate

Students must earn the equivalent of 30 semester units of credit through SNP to meet residence requirements for a bachelor's degree. At least 12 semester units must be in the major and 24 semester units must be upper division level courses.

- Graduate

Twenty-one semester units of work must be completed in residence through the SNP.

- The maximum credit that may be taken in extension and used toward degree requirements is 24 semester (36 qtr) units at the undergraduate level and nine semester (13 qtr.) units at the graduate level. Resident extension units do not satisfy residence requirements for a degree.

Definition of courses that meet the residence credit requirement: Any regularly scheduled CSUDH/SNP course taken after admission.

- Any successfully completed assessment which is approved to meet a major course requirement that was taken after admission.
- Any course taken for academic credit at one of the CSU campuses after admission, which had prior written approval by the Faculty Coordinator taken for academic credit after admission to meet the degree requirement.

MAINTAINING CONTINUING STUDENT STATUS FOR UNDERGRADUATES AND GRADUATES

Procedure

Students may elect to be absent for one semester without losing eligibility for re-registration, subject to the following conditions:

1. A permit to register will not be released to students who were scholastically disqualified following their most recent semester of attendance at CSU Dominguez Hills.
2. Students who attend another college or university during an absence from CSU Dominguez Hills must file a Leave of Absence form if they will be absent for more than one term from SNP.
3. Undergraduate students who graduate from CSU Dominguez Hills and wish to continue as graduate students must file a new application for admission. An application fee of \$45 is required.

PLANNED EDUCATIONAL LEAVE OF ABSENCE

A Planned Educational Leave is defined as a planned interruption or temporary cessation of a student's formal education in which the student voluntarily and temporarily ceases enrollment at CSU Dominguez Hills while pursuing other educationally related activities to enrich his/her academic program or to clarify educational goals. The Leave may be used for any number of educationally related activities including travel, independent study, work study or attendance at another institution. The intent of the program is to make it possible for a student to suspend academic work, leave the campus and later resume studies with a minimum of procedural difficulty. Petitions are available at the Office of the Registrar, SNP Admissions and Records Office.

Eligibility

Any registered student, undergraduate or classified graduate, in good academic standing, is eligible for the Planned Student Leave Program.

Application Procedures

1. A registered student may request an educational leave. The petition shall include an explanation of the student's reasons for seeking an educational leave and when he/she intends to resume academic work.
2. The request shall be initiated by the student and reviewed by the Office of the Registrar. If the request is approved, the registrar shall take steps to insure the student's reentry and retention of registration priority, and the appropriate entry in the student's academic record.
3. The request shall be approved only after contractual agreements (e.g. financial aids) have been satisfactorily terminated or renegotiated.
4. A registered student may file a petition for a Planned Educational Leave at any time; however, the leave must commence at the beginning of the following semester.
5. Permission for a Planned Educational Leave must be requested and approved in advance of the term the leave is to begin; a leave will not be granted retroactively.
6. Students whose planned leaves will take them out of California are advised to consult the Office of the Registrar regarding residency requirements.

Duration of Leave

The minimum leave shall be two full semesters; the maximum, two calendar years. Graduate students may not extend the time limited allowed by regulations for completion of degree requirements.

Fees

Students returning upon conclusion of approved planned leaves shall be required to submit an application for readmission, but shall not be required to pay another application fee.

Availability of Services

A student on Planned Educational Leave shall be expected to devote his/her leave period to off-campus activities. The student shall be classified as "on leave" and shall not be considered a regularly enrolled student. Therefore, the student is not entitled to the campus services normally provided to enrolled students, except that the student may confer with his/her academic advisor and others regarding leave activity and plans for re-enrollment.

Resumption of Formal Education

A student shall be guaranteed re-entry and retention of registration priority at the conclusion of his/her Planned Educational Leave. Every effort shall be made to facilitate and simplify the return. For purposes of election of graduation requirements, the approved leave shall not constitute an interruption of attendance provided the student registers in the same major. Students who fail to resume studies at the pre-arranged time shall forfeit the advantages of the Planned Educational Leave Program.

Student Record Entry

Each student enrolled in the program will have an entry made on his/her permanent record card indicating that the student is on leave. The dates of the beginning and conclusion of the leave also will be recorded.

Academic Credit

Students must obtain prior approval of the Office of Admissions to re-enroll for credit at another institution of higher education. Any credit earned will be treated as transfer credit to be evaluated and entered in student records in the customary manner.

Compliance

Any student on planned leave who does not comply with all provisions of this policy and the conditions of the leave is subject to forfeiture of the advantages of this program.

ACADEMIC POLICIES/PROCEDURES (cont'd)

Alternative Grading Policy

In departmentally designated courses in basic skills (composition, quantitative reasoning, logic [critical reasoning]) and departmentally designated upper division composition courses, the A-F grading system is replaced by an A-C/NC system. Therefore, SNP curriculum honors the alternate A-F grading system.

Incomplete Grade

A grade of incomplete may be assigned if a student is unable, for an unforeseen reason, to complete a definable portion of course work. An incomplete indicates that there is still a possibility of credit upon completion of future work. The student must arrange with the instructor for completion of the required work. For each incomplete grade assigned, the instructor will complete a form in triplicate on which he/she will indicate:

1. The reason for granting the incomplete;
2. The amount or nature of the work to be completed;
3. The date by which the student must make up the work—a date as early as possible, but in any case within one calendar year.

Application For Incomplete ("I") Grade

An approval form, signed by the instructor, must be completed by the last scheduled meeting date of the course.

An incomplete grade may not be submitted without the Request for Incomplete form. A definitive grade for the term is recorded when the work has been completed. An incomplete grade cannot be removed by repeating the course. The grade will be automatically recorded as F or NC if the work is not completed within the time specified or the Request for Incomplete form.

Change of Grade forms to remove an incomplete grade are available in the office of the Registrar. It must be signed by the instructor and Faculty Coordinator and returned to the Registrar's office within the time period allowed.

Unauthorized Incomplete

The symbol "U" indicates that an enrolled student did not withdraw from the course but failed to complete course requirements. It is used when, in the opinion of the instructor, completed assignments or course activities or both were insufficient to make normal evaluation of academic performance possible. For purposes of grade point average computation this symbol is equivalent to an "F".

Official Withdrawal from the University (w)

Official withdrawal is necessary if a student leaves the university any time after registration and does not intend to complete the semester. A drop form may be obtained from the schedule of classes or call A&R office.

A student who does not officially withdraw shall receive an "F", "U" or "NC" grade for the registered courses.

CR/NC (CREDIT/NO CREDIT GRADES)

Undergraduate

An undergraduate student may elect to be graded CR/NC in particular courses, subject to the following conditions:

Course Limitations

1. Courses used to satisfy a major (both upper and lower divisions), or which are prerequisite to it, must be taken for a letter grade except when such courses are graded solely on a CR/NC basis. A student is permitted to enroll in up to 50% of the units required by a minor on a credit/no credit basis, unless otherwise specified elsewhere in the catalog under specific requirements for a minor.
2. No more than 24 units graded CR/NC, whether taken at this or another institution, may be offered in satisfaction of the total units required for a bachelor's degree. If 24 units graded CR/NC are accepted in transfer, no additional courses graded CR/NC may be used to satisfy degree requirements, except when a required course is graded solely on a CR/NC basis. (All credits earned in the CLEP testing program may count even if they make the cumulative total of all CR/NC units at that time over 24.)
3. Selection of the grading basis (A through F or CR/NC) is made during the first four weeks of instruction.

Grade Equivalences and Records

1. Both Credit (CR) and No Credit (NC) grades are recorded on student transcripts.
2. In accordance with current policies of the Board of Trustees, at the undergraduate level the Credit grade is the equivalent of an A, B, or C; and the No Credit grade is the equivalent of a D, or F.
3. CR/NC grades are not computed in overall or semester GPA's.

Graduate

1. Graduate courses graded on a CR/NC basis are limited to courses specifically designated in the catalog for non-traditional grading and to certain 400 and 500 level courses in the School of Education.
2. At the graduate level, CR is the equivalent of an A or B; and NC is the equivalent of C, D, or F.
3. At least 24 of the units used to fulfill the requirements for a Master's degree shall be graded on a traditional basis. The remaining units may be graded CR/NC, if the course is offered only on that basis.
4. Graduate level students are allowed to elect to receive credit/no credit grades in courses numbered below 500 that will not be used to satisfy the requirements of a graduate degree program.

Repeat And Cancel Policy

The Repeat and Cancel policy has been amended effective fall semester 1986. The following procedures are applicable to all CSU Dominguez Hills students:

1. The Repeat and Cancel policy may be used by students working toward a baccalaureate degree.
2. The Repeat and Cancel policy may not be used by graduate/post-baccalaureate students working on master's degrees, graduate certifications, teaching credentials, or by "undeclared" graduate students, even when they might take undergraduate courses.
3. In the case of a repeated course, the subsequent grade is substituted for the earlier in the computation of units attempted and grade point average (GPA). The previous course grade(s) remain(s) on the record, but is annotated as being discounted from GPA calculations.
4. Repeat and Cancel may be used on courses taken and repeated at CSU Dominguez Hills and other CSU campuses during summer sessions or as a CSU visitor/concurrent student.
5. Repeat and Cancel may be used up to a total of eighteen (18) semester units taken at CSU Dominguez Hills.
6. Repeat and Cancel may be used only on grades of U, F or D.

DESCRIPTION OF ENROLLMENT OPPORTUNITIES

*REGULAR ADMISSION—A new student applying for admission to a degree or certificate program complete the regular CSU application indicating CSUDH-SNP as the campus of choice. The application should be returned to SNP Admissions and Records Office along with the \$45 application fee.

*CONCURRENT ENROLLMENT—Admitted students who are taking SNP/CSUDH courses this term may also take courses at another CSU campus through concurrent enrollment. Concurrent enrollment forms are available at any CSU campus or by calling (800) 352-7517. Be sure to pay attention to the registration deadlines and registration procedures at the particular CSU institution you have selected. Your registration fee is paid to CSUDH and is based on your total units load.

*INTRASYSTEM VISITOR ENROLLMENT—A means by which students who are not taking a SNP/CSUDH course may enroll in designated courses at another CSU. Fees are paid to the host campus.

REGISTRATION & FEES

REGISTRATION INSTRUCTIONS

Under state support, decisions to offer or cancel classes are based on the numbers of students enrolled in a particular location. All continuing students are required to pay the semester fee and submit a course request form for all courses they plan to take that term, prior to the beginning of the term. New students Fall 1989 may register and pay the semester fees as soon as an application for admission is received in the Admissions and Records Office.

Registration Process — Fall Term 1989 Continuing Students

1. Complete the registration form. Be sure to include the correct schedule number, course number and title, time and location for each course/module you plan to take either by coursework or by challenge/assessment.
2. Classes not paid for will not be recorded on your transcript. You may not register for a subsequent semester if there are any outstanding University fees.
3. Make your check payable to CSU Dominguez Hills. Include your charge card number and expiration date if you use VISA or MasterCard. Fees are not considered paid until your check or charge has cleared the bank.
4. If your fees are being paid by a sponsoring agency or company which prefers to pay the CSU fees directly, you must secure a purchase order from the sponsor. The purchase order must be complete and accurate and addressed to Statewide Nursing Program, CSU Dominguez Hills. Submit the purchase order at the same time that you register for classes.
5. All Fall 1989 registrations must be submitted by continuing students between July 1 and August 15.
6. You may not attend a class without submitting the Registration Form ahead of time. You may not late register for a unit or begin a class after the first class meeting has occurred.
7. Class size is limited. Seats go to eligible students as registrations are received.

ADD-DROP PROCESS FALL TERM 1989

While some adding and dropping of courses can be accommodated, the program can best serve you by scheduling courses based on what students originally plan to take at the beginning of the term. If you find it necessary to deviate from your original registration plan, you may add or drop a course without penalty if the program is notified at least 10 working days prior to the first class meeting date.

To add or drop a class please send an add/drop form to SNP A&R Office at least 10 working days prior to the first class session to reserve a seat in class. Be sure to complete the add/drop form with all the specific information or the form cannot be processed and it will be returned to the student. YOUR REGISTRATION FEES FOR THE FALL 1989 TERM MUST BE PAID IN ORDER TO ADD A CLASS.

LATE ADDS/DROPS

Students who do not meet the deadline time of the 10 working days:

1. May add the class only with the Instructor's permission. NOTE: THERE MAY NOT BE SEATING AVAILABILITY.
2. You may NOT ADD AFTER THE FIRST CLASS SESSION HAS STARTED.
3. You must send in the add/drop form immediately after the first class session in order to have your name listed on a final grade roster.
4. Your registration fees for the Fall '89 term must be paid in order to add a class.

PENALTY—If you do not send in the add/drop form, you will receive an unauthorized withdrawal "U" on your transcript. This form must be received one week after the first class session.

Please promote the program's ability to continue to serve its many locations in the state by projecting your courses as accurately as possible and following through on your plans. Your intentions at the beginning of the term are the basis for many program decisions and allocation of resources. If it is necessary to cancel a class or to make any changes in the scheduled class, every effort will be made to notify you by telephone at least five

working days prior to the first meeting of that class. If a course is over-enrolled and it is possible to add another section you will be notified at least five days prior to the first meeting of the added class section, its location and possibly a new date and time depending on instructor availability.

Withdrawal from all Courses

Continuing students who find that they will be unable to take any courses during the term are eligible for a refund of CSU fees if the course was never attended. **Students must request an application for refund from cashier's office.** A completed add-drop form, indicating total withdrawal must be received in the Admissions and Records office by the date of the first class session for which the student registers.

If a student completes even a portion of one unit, a refund or portion of refund of CSU fees is not possible.

FEE PAYMENT

All students pay the regular fees shown below. Auditors pay the same fee as students registered for credit. **ALL FEES ARE SUBJECT TO CHANGE WITHOUT NOTICE BY THE TRUSTEES OF THE CALIFORNIA STATE UNIVERSITY.**

Fees for each semester are part of the registration process and are payable at the time of registration.

In addition to these fees, non-residents of the state of California are charged tuition.

Fees can be paid by cash, check, money order, VISA or MASTERCARD. IF THE CHARGE CARD IS DECLINED OR THE CHECK IS NSF, THE REGISTRATION CANNOT BE PROCESSED AND WILL BE RETURNED TO THE STUDENT. A CASHIER'S CHECK OR MONEY ORDER WILL BE REQUESTED. A late charge may be incurred if your check or charge card is not honored by your bank.

STUDENT FEE SCHEDULE FALL 1989

	0-6 Units	6.1+ Units
State University Fee	\$204.00	\$354.00
Student Activity Fee	15.50	15.50
Student Center Fee	20.00	20.00
Facilities Fee	3.00	3.00
Instructionally Related Activities Fee	5.00	5.00
TOTAL	\$247.50	\$397.50

Non-Resident Tuition Fee (in addition to other registration fees)
U.S. Citizens Per Unit

\$189.00

Foreign-Visa Students per unit

\$189.00

FEES

Graduate Writing Exam	\$12.00
Check returned for any cause	\$10.00
Items lost or broken	Cost
Transcript of Record:	
Single transcript	\$4.00
Additional transcripts prepared at the same time up to ten (10 transcripts)	\$2.00
Additional transcripts prepared at the same time that exceed the first ten (10) transcripts	\$1.00
Application Fee	\$45.00
Graduation Fees	\$10.00
Graduation Date Change Fee	\$10.00
Diploma Fee	\$7.00
Library fines—Late fines due as assessed.	
Lost books and other library items:	
Replacement cost + posted service charge.	

STUDENT HANDBOOK EXCERPTS

The following information is excerpted from the CSUDH Student Handbook and adapted to the needs of distance education students. The Handbook is available for review at faculty coordinator offices and at your Learning Resource Center or you may request a personal copy by calling (213) 516-3596 if you live in the (213) or (818) area codes or 1-800-344-5484 in other areas of California. Also available at these same locations is a reference copy of the Students Rights and Responsibilities Handbook.

HISTORY

Since you have chosen to pursue a university degree with California State University, Dominguez Hills, it is only appropriate that you know more about the University. CSU Dominguez Hills is one of the 19 campuses in the California State University system. The 346-acre campus was opened in 1965 on a land area which was then called Rancho San Pedro. The Rancho was the first Spanish land grant and, in 1910, the site of the first air show held in the United States. The campus opened in 1965, with a student population of fifty. Today, the student population totals over 8,000. California State University, Dominguez Hills' student body is diverse in every sense of the word. The campus can be considered a cultural gold mine. Students represent almost every age group, culture, ethnicity and socio-economic background found in our society.

The University is fully accredited by the Western Association for Schools and Colleges and by several other professional associations. Thirty-seven different undergraduate majors, 17 graduate programs, nine credential programs in education, and one external degree program are available.

THE CATALOG

The aim of the catalog is best expressed by the phrase, "If you do not know where you are going, you probably will not get there." The various degrees, credentials and certificates we offer all have specific requirements. If you do not satisfactorily fulfill all of these requirements, you will not receive the degree, credential or certificate. The catalog is the only place where ALL the requirements are brought together. By carefully checking the catalog, you will know what courses and other requirements you must complete. The University normally issues a new catalog every year. The one that applies to you is the one that was in effect during the year in which you graduate. If you are a transfer student from a California community college, or one of the other CSU campuses, you may have other options. You should contact your advisor to find out what they are.

In addition, all of the programs and all of the courses that we offer are listed in the catalog with a brief description of what will be covered in the course. "Prerequisites," those courses or other requirements that need to be taken or met before you can attempt a particular course, are also included. Knowledge about prerequisites is necessary when planning your program. Don't wait until the week before graduation to check your program; do it now. You can buy the catalog through the bookstore.

SCHEDULE OF CLASSES

Issued each semester, the schedule of classes lists regulations for payment of fees, registration instructions, refund policy, withdrawal procedures and general campus information as well as the academic calendar and class offerings for the term. This publication includes a course registration form.

FEES

Fees are paid at the time of registration. Registration is not complete without payment of fees. You can use check, VISA, or Mastercard to pay the fees. Also, students receiving financial aid will have their fees paid from their financial aid funds. If you are paying by check, make sure you have sufficient funds in your account. If your check bounces, the University will charge you a fee and no longer accept your checks.

Tuition is charged to non-resident students, in addition to the basic fees.

Book and other supplies needed for school are not included in the fees. Any additional costs are the responsibility of the student.

Academic Advising

A good, consistent relationship with an academic advisor can assist you greatly in achieving your educational, career and personal goals, and in taking maximum advantage of the resources this University has to offer. It is in your own best interest to meet with your advisor on a regular basis. The faculty coordinator or associate coordinator in your geographic area is your advisor.

Academic Policies and Requirements

You need a C average in order to maintain good standing as an undergraduate. Grades less than C must be balanced by higher grades in other courses. You should note that some majors require that you have at least a C in each course taken for the major, not just a C average. Also, all graduate students should be aware that a C average isn't good enough. Graduate students must maintain a B average. Check the catalog.

Academic Probation

Whenever you fall below a C average, you will be placed on academic probation. Undergraduates have three stages of probation:

1. On Probation.

This can occur in three different ways:

- If your semester G.P.A. falls below 2.0, you will be placed on academic probation even if your overall G.P.A. is above 2.0. You will be removed from probation if your G.P.A. the next semester is sufficiently above 2.0.
- If your overall G.P.A. at CSU Dominguez Hills falls below a 2.0, you will be placed on academic probation. In this case, you will not be removed from probation until you have obtained grades which will bring your entire G.P.A. above the 2.0 level.
- Students who are admitted to CSU Dominguez Hills, and who already have a G.P.A. falling below 2.0, will remain on probation until they have obtained sufficient credits at CSU Dominguez Hills to balance the previous deficiency.

2. Continued on Probation.

This indicates that, in the previous semester, you were on probation and in the next semester your grades were not sufficient to bring your overall G.P.A. to above the 2.0 level.

If your grades continue to be less than a C grade, then you may become "Subject to Disqualification."

3. Subject to Disqualification.

This is the most serious of the stages of probation, and if the deficiency is not removed, you will eventually be disqualified from attendance at CSU Dominguez Hills. The deficiency allowed is determined by system policy, and is not defined by G.P.A., but rather by grade points.

The maximum deficiency you may have depends upon your status, whether you are a Freshman, Sophomore, Junior or Senior. If your grade point deficiency is more than allowed, you will be disqualified unless you are able to remove the deficiency. The deficiency levels at which disqualification occurs are outlined in the catalog.

If your grades slip shows "Subject to Disqualification," you should go to the University Advisement Center to find out what steps you should take to remove the deficiency.

If you are placed on probation, you probably have trouble either with studying or maybe it's a personal problem. Help is available; you're not alone. Go see your academic advisor or, if a personal problem is involved, a counselor in Health Programs & Psychological Counseling or in Student development who can direct you to the help you need before you flunk out. Tutoring and help with study skills is available in the Learning Assistance Center for most study areas. Order No. 148. The grade will not be cancelled and will be computed in the grade point average.

Disqualification

If you have the status "Subject to Disqualification" and are unable to remove the deficiency through Repeat and Cancel or higher grades in

other courses, you may not be allowed to continue taking classes as a regular student at CSU Dominguez Hills. This is known as "Academic Disqualification." You will receive written notice of this action as it is taken, and you will not receive any further registration materials.

If you are disqualified, you must generally wait at least one semester before seeking reinstatement. After one semester has passed, you may petition the Registrar for reinstatement as a regular student. The Registrar will need to see evidence indicating that you will be likely to obtain better grades and be able to remove the deficiency that caused your disqualification before approving the reinstatement.

The evidence required is usually a transcript showing satisfactory performance (grades higher than a C) at a community college for the one semester that you did not attend CSU Dominguez Hills through the Open University.

If you are disqualified, you should meet with the Registrar prior to taking any courses elsewhere so that you will know specifically what courses you should take and the grades needed to be reinstated.

Withdrawing From CSU Dominguez Hills

Withdrawing means dropping all of your classes for a particular semester. To withdraw from the University, you should contact the SNP Admissions and Records Office at (213) 516-4060 or 1-800-352-7517. An official Notice of Withdrawal and instructions will be provided. If you just quit coming to school and don't fill out the forms, you'll get F's or U's in all the classes in which you were enrolled. If this happens to you, you won't like it at all. So take the time to let the people in the SNP Admissions and Records Office help you. Withdrawal after the first class requires "serious and compelling reasons," and authorized signatures.

"Sitting Out" A Semester

You may miss one semester and be considered a continuing student unless you attend another institution in the absence from CSU Dominguez Hills. If you do not attend for more than one semester, or you attend another institution in the interval, you must submit a new application and fee. If you have a valid educational reason for "sitting out," contact the Admissions and Records Office about an Educational Leave of Absence. This could save you money and protect your catalog rights. Call (213) 516-4060 or 1-800-352-7517.

FINANCIAL AID

All students interested in applying for financial aid should take the following steps:

1. Complete the Student Aid Application for California (SAAC). For priority consideration, the completed form must be submitted to the College Scholarship Services, Berkeley, CA., prior to March 1 of the school year. Applications after that date will be processed as long as funds are available.
2. The submission of various supporting documents is required for all financial aid applicants. Documents required include, but are not limited to, the following:

VETERANS' AFFAIRS INFORMATION

Veterans who need assistance with Veterans' benefits related matters should stop by the Office of Off-Campus Housing and Veterans' Affairs in SMC A-130, or call (213) 516-3643. Information and support are available for admission advisement, V.A. benefits, tutorial assistance, employment, academic advisement and community services referral.

SCHOLARSHIPS

Throughout the year, the Financial Aid Office receives announcements on scholarships offered by various organizations in the area. The amounts and qualifications vary with each scholarship. A listing of available scholarships can be found in the CSU Dominguez Hills Catalog. Information is also available in the Financial Aid Office and, for scholarships for women, the Women's Center.

THE CLASSROOM

The University does not discriminate on the basis of sex, disability, race or color.

Rights and Responsibilities

1. The students are entitled to instructors who refrain from acts or

conditions listed in Section 24306 of the Education Code, e.g., unprofessional or immoral conduct, dishonesty, incompetence, etc. Such acts or conditions may cause the University to take disciplinary action against the instructor.

2. The individual instructor controls the order and direction of a class and the scope and treatment of the subject matter, and the class must be free of distraction or disruption. Each student must respect the rights of others in the maintenance of classroom order and in the observance of basic courtesy. A student may be ordered to leave a class for cheating or when her/his behavior obstructs the regular activity of the class. The instructor, however, may not officially disenroll a student for a course as discipline without following the student disciplinary procedures.

Plagiarism

At the heart of any university are its efforts to encourage critical reading skills, effective communication, and, above all, intellectual honesty among its students. Thus, all academic work submitted by a student as his or her own should be his or her own unique style, words, and form. When work is submitted that appears to be original, but actually is not, the student has committed plagiarism.

Plagiarism is considered a gross violation of the University's academic and disciplinary standards. Plagiarism includes the following: copying of one person's work by another and claiming it as his or her own, false presentation of one's self as the author or creator of work, falsely taking credit for another person's unique method of treatment or expression, falsely representing one's self as the source of ideas or expression, or the presentation of someone else's language, ideas, or works without giving that person due credit. It is not limited to written works. For example, one can plagiarize music compositions, photographs, works of art, choreography, computer programs, or any other unique creative effort.

Plagiarism is cause for formal University discipline and is justification for an instructor to assign a lower grade or a failing grade in the course in which the plagiarism is committed. In addition, the University may impose its own disciplinary measures.

STANDARDS OF CONDUCT EXPECTED OF STUDENTS

A. Main Causes for Disciplinary Action

Title 5, California Administrative Code, specifies conduct which is cause for disciplinary action. It reads, in part, as follows:

Any student of a State University may be expelled, suspended, placed on probation or given a lesser sanction for one or more of the following causes which must be State University related.

1. cheating or plagiarism in connection with an academic program at a State University;
2. forgery, alteration or misuse of State University documents, records or identification or knowingly furnishing false information to a State University;
3. misrepresentation of oneself or of an organization to be an agent of a State University;
4. obstruction of disruption, on or off campus property, "of the State University educational process, or other University function;
5. physical abuse, on or off campus property, of the person or property of any member of the University community or of members of her/his family or the threat of such physical abuse;
6. theft of, or non-accidental damage to, State University property, or property in the possession of, or owned by, a member of the University community;
7. unauthorized entry into, unauthorized use of, or misuse of State University property;
8. on State University property, the sale or knowing possession of dangerous drugs, restricted dangerous drugs, or narcotics as those terms are used in California statutes, except when lawfully prescribed pursuant to medical or dental care, or when lawfully permitted for the purpose of research, instruction or analysis;

9. knowing possession or use of explosives, dangerous chemicals or deadly weapons on State University property or at a State University function without prior authorization of the State University President;
10. engaging in lewd, indecent, or obscene behavior State University property or at a State University function;
11. abusive behavior directed toward or hazing of, a member of the University community;
12. violation of any order of a State University President, notice of which had been given prior to such violation and during the academic term in which the violation occurs, either by publication in the campus newspaper, or by posting on an official bulletin board designated for this purpose, and which order is not inconsistent with any of the other provisions of this section; and/or
13. Soliciting or assisting another to do any act which would subject a student to expulsion, suspension or probation pursuant to this section.

For information on the procedures for handling cases of student conduct requiring disciplinary action, see the Vice President for Student Affairs or the Director of Student Development, or read the pertinent sections of the Student Rights and Responsibilities Handbook.

The section of the Handbook on Standards of Conduct also contains policies and regulations on: student protest and dissent, gambling and lotteries, hazing, firearms, parking, bicycles, animals at large on campus, smoking, debts owed to the University, and alcohol.

STUDENT GRIEVANCES AND GRADE APPEALS PROCEDURES

A. Introduction

Grades at the University are reported in a manner to assure that they come from the instructor of record. The grades are written on the roster, and the roster is signed by the instructor. The grades are submitted to the Office of the Registrar, where they are processed and forwarded to the Computer Center.

Changes of grade are submitted by instructors under several circumstances, including removal of an incomplete grade, submission of a final grade for which an SP (Satisfactory Progress) had been previously submitted, submission of a final grade to replace an RD (Report Delayed) symbol which resulted from no grade or an incorrect grade being submitted when grades were due, change of a letter grade based upon clerical error in reporting of original grade or upon recomputation of a grade because of additional work submitted.

These changes are reported either on the Change of Grade form or by memo from the instructor. A number of grades, usually involving a change from U to F to W, are changed by petition. This process generally involves requests based upon extenuating circumstances, such as physical inability to appear on campus to properly withdraw, or mistaken assumptions of the students regarding drop or withdrawal procedures. The petition requires recommendation of the instructor involved and of the appropriate School Dean. A final action is taken by the Registrar based upon the recommendations provided. Information about changes of grades are referred back to the instructors to verify that the change requests are legitimate.

If an instructor fails to assign a grade to a student, the Department Chair will work with qualified faculty members and cause the appropriate grade to be assigned. The School Dean, Chair of the Academic Senate, and University President will be informed when a Department Chair has had to take such action.

These appeals procedures are not to be used to review a University student disciplinary decision under Executive Order No. 148. For example, if a student was found in the disciplinary process to have cheated in a course and, among other things, a grade of F was ordered for that course, these appeal procedures could not be used to challenge that F grade.

A grade appeal is permitted when a student can show clear evidence that a grade was clearly unfair, prejudiced, capricious, or the result of clerical error. The presumption is that the grades assigned are correct until there is a clear demonstration otherwise. The burden of proof is heavy and it rests with the student who is appealing.

Any student or faculty member involved in a grade appeals dispute who thinks that this appeals procedure has not been properly followed

should state in writing his or her complaint and reasons to the University President with a copy to the Chair of the Academic Senate. The University President, or designee, will give a decision in writing within seven days about the procedural issue.

These appeal procedures may be revised from time to time by the Academic Senate with the concurrence of the President. Changes will be immediately posted in official copies of the procedures in the offices of the Academic Senate, University President, Dean of Faculty Affairs, Vice President of Student Affairs, and the Associated Students. Periodically, revisions will be sent to all faculty for inclusion into their copies of the Faculty Handbook.

The Vice President of Student Affairs will insure that students are aware that these appeals procedures exist.

B. Student Grievances and Grade Appeals Board

Information on the Student Grievance and Grade Appeals Board, its purpose, membership, election and organization is contained in PM 87-01 and also in the Student Rights and Responsibilities Handbook.

C. Grievance Procedures

1. A student who thinks he or she has a basis for a grievance or grade appeal will first seek to resolve the matter informally with the instructor of record (or other appropriate individual). For a student to be able to proceed with a grievance or grade appeal, the student must have met with the faculty member within one regular semester session of the time the student knew or should have known of the problem or dispute unless there is a prior agreement for extension between the grievant and the Chair of the Board.

If the matter is not worked out informally within five classroom days to the satisfaction of the parties, the student or his/her representative may send the formal grievance or grade appeal in writing to the Dean of the school. The student's written statement will contain the following: Refer to the student rights and responsibilities handbook for further information on the: Hearing; Preliminary Investigation; Initial Determination by the Board; Board Decision and report.

A clear statement of the problem;

The specific action requested of the University, and

Arguments to support the student's request.

SPECIAL CAMPUS LOCATIONS

Our attractive campus was designed by noted architect A. Quincy Jones and Frederick E. Emmons. A soaring sculptural environment, composed of cedar pine logs, called "The Forum," was dedicated at CSU Dominguez Hills as a memorial to the late A. Quincy Jones who died in 1979. The art work is located in the University's sculpture garden, between the University Theatre and the Humanities and Fine Arts Building, and was created by sculptor Claire Falkenstein.

Just east of the gymnasium is the Natural History Preserve. In the courtyard of the Social and Behavioral Science building, the Shinwa Japanese Garden offers a quiet refuge from a busy campus life. Our Sculpture Garden, too, is a restful spot with its broad, green grassy knolls north of the Humanities and Fine Arts building. Inside that building, the University Art Gallery presents a series of exhibitions during the year that focus on the work of California artists, but also include other topics as well, such as "Contemporary African Sculpture." Our award-winning University Theatre hosts plays and concerts in an ambitious schedule throughout the year.

From the fourth floor of our extensive library in the Educational Resources (ERC) building, you have an excellent view of the campus and the surrounding area. Every month, the library mounts exhibits on various topics of interest to the campus community. Two major collections are located on this fourth floor location of the library in the Special Collections room: The Dominguez Papers donated by the Dominguez family, and the Claudia Buckner Collection of American Best Sellers from the beginning of the century to the present. This latter collection is listed in the card catalogue and can be checked out.

A history of our campus containing books, photos, manuscripts and other papers can be seen by request of the University Archivist on the fourth floor of the library. We also have a History Museum located on the courtyard level of the Social and Behavioral Sciences building. On the frontage road of the Mall, you'll find a monument commemorating the first aviation meet in America that took place on Dominguez Hills in 1910.

STUDENT SERVICES

FINANCIAL AID

GUARANTEED STUDENT LOAN (GSL)

The Guaranteed Student Loan Program provides an opportunity for eligible students to obtain educational loans through participating banks, credit unions or other lending institutions. The federal government will pay the interest on the cumulative amount borrowed as long as the student is enrolled at least half-time at an eligible school.

According to federal regulations, the student may apply for the Guaranteed Student Loan providing the student;

1. is enrolled in and in good standing or has been accepted for enrollment at an eligible school;
2. is enrolled minimally, as a half-time student (six units or more) with the program;
3. is a citizen of the United States or is in the United States for other than a temporary purpose.

This program provides long-term, low-interest (seven to nine percent) loans available through participating lending agencies. Upper division undergraduate students may borrow up to \$4,000 per year, and graduate students may borrow up to \$7,500 per year.

California Loans to Assist Students (CLAS): Students who are ineligible for a GSL or who wish to supplement their GSL may apply for a CLAS loan. CLAS loans enable borrowers to obtain up to \$4,000 per year (\$20,000 aggregate) to help pay for education. CLAS loans are guaranteed by the participating lenders. This guarantee, backed by federal reinsurance, allows the loans to be made without security or collateral.

Unlike the Guaranteed Student Loan (GSL), a CLAS loan goes into repayment 60 days after the loan is made. However, the favorable interest rate (varies from 9 to 12%, depending on the annual average rate of 91-day Treasury Bills) makes CLAS an attractive alternative for parents and students faced with financing postsecondary education. CLAS loans can be used in addition to Guaranteed Student Loans.

Parent and less than full-time student borrowers must begin repayment of principal and interest 60 days after the loan is made.

Full-time student borrowers may defer (postpone) principal and interest repayment until their enrollment status changes.

Application Procedures:

Step One—File a Student Aid Application for California (SAAC). All SAAC forms and appropriate fee, must be mailed to: College Scholarship Service, Box 70, Berkeley, CA 94701-0070. This may take up to four weeks so plan accordingly. The GSL or CLAS application cannot be certified until the SAAC is received.

All undergraduate students are required to apply for a Pell Grant. This may be accomplished by answering yes to SAAC question number 43. The Pell Grant determination is called the Student Aid Report (SAR). The SAR will be mailed directly to your home and then submitted to the Financial Aid Office. In addition, you may be required to provide a copy of your/your parents tax return(s) and Financial Aid Transcripts from any schools previously attended.

Step Two—Complete the GSL or CLAS loan application and questionnaire. To obtain these forms write or call:

Financial Aids Office
Lillie Marquez, Scholarship Coord.
1000 E. Victoria Street
Carson, California 90747
(213) 516-3647

Since processing the GSL/CLAS application normally takes one to two weeks after we have received all the above forms (total of six to eight Weeks), it is recommended you apply early for a given term. All fees are expected to be paid at the time due, regardless of your loan application status.

RESPONSIBILITIES OF STUDENTS RECEIVING FINANCIAL ASSISTANCE

1. All Financial Aid recipients agree to carry and complete the number of units specified each term showing at least half-time status; report graduation or withdrawal, and notify the Financial Aid Office of any changes in their financial status, marital status, or unit load.
2. Students must use the funds only to meet education costs. Any other use of the funds is prohibited by law.
3. Satisfactory academic progress must be maintained. A student is considered to be in good standing and maintaining satisfactory progress when enrolled in and successfully completing at least a half-time credit hour load.

VETERANS CERTIFICATION

New students who are veterans should be approved by the Veterans Administration to receive benefits and should obtain form 1995 (Change of Institution Form) or form 1990 (Veteran's Application for VA Benefits Form) from the SNP Admissions and Records Office, the VA, the Campus Veterans Office, VA Hospital, or other appropriate agency. The form should be completed by the student and sent to the SNP Admissions and Records Office. The A&R Office will submit the form to the appropriate office along with form 1999 (Certification of Enrollment Form). **The student must notify the Admissions and Records Office at once upon withdrawal from a course or upon adding a course.**

Concurrent Enrollment: If a student attends another school at the same time, a VA form must be sent from the other school to the Admissions and Records Office verifying enrollment.

Prior to each term, new and continuing students should contact the Admissions and Records Office indicating the courses to be taken that term. In addition, students applying for VA benefits for both the Fall and Spring terms should estimate the number of units to be taken in Spring. Summer benefits must be applied for separately. Any other questions regarding VA benefits should be directed to the Admissions and Records Office.

LIBRARY SERVICES/IDENTIFICATION CARDS

Library identification cards are available from the Statewide Nursing Program Admissions and Records Office and are mailed to the student approximately 2-4 weeks after receipt of the student's Registration. The card permits the student access to the student services and full library privileges at any of the nineteen California State University campuses. Students also have library privileges at the 9 University of California campuses. **The student must return the I.D./library card at once upon complete withdrawal from the program. For each term that you pay fees, you will receive a validation to affix to your I.D./library card. A library sticker will be mailed to those students who have registered for the Summer '89 term with a class confirmation form. Please contact the Admissions and Records Office if you do not receive your identification/library card.**

INSTRUCTIONS Provide complete information

- o You **must** mail in your course add/drop information. Be sure this form is completed and postmarked no later than 10 working days before the first class meeting of the course you wish to add or drop. **Any exception must be approved by the Faculty Coordinator.**
- o In addition to completing and submitting this form, please notify by phone your area Faculty Coordinator of your intent to add or drop a course. When you call, please have the course information at hand.
- o If you are dropping **all** courses (withdrawing from the university), you **must** complete this form and return it to the Admissions and Records office. To receive a refund, this form **must** be postmarked prior to the date of the first class meeting. Refund application form *must* be requested from Cashier's Office or Admissions & Records Office.

STUDENT INFORMATION

Name (Last, First, Middle Initial)			Social Security No.
Mailing Address			Home Phone ()
City	State	Zip	Work Phone ()

ADD

SCHEDULE NO.	LOCATION CODE	COURSE NO.	SECTION	FIRST CLASS MEETING DATE	COURSE TITLE	UNITS

If adding a course(s) increases your unit load this term above 6.0 units, please include an additional registration fee of \$150.00. Student Signature Required **X** Date

DROP

Only student signature required if postmarked prior to the first class meeting.

- o If a course is not dropped at least 10 working days prior to the first class meeting, the student will receive a grade of "U". For grade point purposes, a "U" is computed as an "F".
- o If the student attends the first class meeting and then drops the course, an administrative grade of "W" (withdrawal—not counted in GPA) may be assigned if serious and compelling reasons for the drop are specified and approved below.
- o Permission to withdraw is granted only with the approval of the instructor and program director. No drops are granted after that time.

SCHEDULE NO.	LOCATION CODE	COURSE NO.	SECTION	FIRST CLASS MEETING DATE	COURSE TITLE	UNITS

Above Courses Last Attended (Date) Is the student receiving financial aid/grant/traineeship? Yes No
Is the student receiving Veterans benefits? Yes No
Check here, if withdrawing from the university . Student must enclose ID/library card.

Reason for Withdrawal

Student Signature Required **X** Date

INSTRUCTOR COMMENTS Re: DROP or ADD

Date Form Received Student Last Attended Course (Date) Instructor Signature Date

PROGRAM DIRECTOR COMMENTS Re: DROP

Program Director Signature Date

ADMISSIONS & RECORDS

Action Taken <input type="checkbox"/> Approved <input type="checkbox"/> Not Approved	Comments
Amount of Refund (If Applicable)	By Date



STATEWIDE NURSING PROGRAM Admissions and Records Office
 CSU Dominguez Hills • 1000 E. Victoria Street • Carson, CA 90747
 (213) 516-4060 or (800) 352-7517 (toll-free for California residents only)

REGISTRATION

Please read REGISTRATION INSTRUCTIONS AND FEE SCHEDULE before completing this form.

FALL 1989

NAME (Last, First, Middle)		SOCIAL SECURITY NO.
MAILING ADDRESS		HOME PHONE ()
CITY	STATE	ZIP
PERMANENT ADDRESS, IF DIFFERENT THAN ABOVE (Street, City, State, Zip)		WORK PHONE ()
BIRTHPLACE (City, State/Country)		BIRTH DATE
DEGREE/CERTIFICATE OBJECTIVE (Circle) BSN MSN PHN Cert. QA Cert.		CURRENTLY RESIDE IN SNP AREA (Circle) A B C D E F G H
If further information is needed to establish California residence status, you will be sent an additional form to complete. Non-Residents will be billed for any additional fees due.		[] If your name/address has changed since you last registered, check here. [] If registering for first time, check here. Have you lived continuously in California since birth? [] Yes [] No
		RN License No. _____

COURSE REGISTRATION INFORMATION

Use this form to register for all CSUDH courses. To register, CSU application must be on file at Admissions and Records office. To add or drop classes, refer to ADD/DROP INSTRUCTIONS in schedule.

SCHEDULE NO.	LOCATION CODE	COURSE NO.	SECTION	FIRST CLASS MEETING DATE	COURSE TITLE	UNITS

Registration for continuing students is July 1-August 15. New students may submit application and register for courses after term begins. CSU courses taken through concurrent enrollment are counted toward total units.

THIS AREA MUST BE COMPLETED

I certify that I have met the module/course sequencing and grade prerequisites required prior to enrollment in the above course modules. I understand that deviation from this requirement may result in academic discipline.

Signature _____ Date _____

NOTE—After submitting an admission application, students (after consulting with an advisor) may enroll in classes while awaiting admission validation. However, students may not continue to register for classes beyond the term for which they are applying, before being formally admitted to the CSU. Enrollment in a class does not constitute acceptance in or qualification for CSU Dominguez Hills.

FEEES

State Residents, Total 0-6 Units	\$247.50	\$
State Residents, Total 6.1+ Units	\$397.50	\$
Non-Resident Fee per Unit, in addition to above fees:	\$189.00 x _____ Units =	\$
TOTAL FEES PAID		\$

Please indicate if you receive any of the following forms of aid: [] Scholarship [] Traineeship [] Financial Aid

PAYMENT INFORMATION

Please make checks payable to CSU Dominguez Hills. Do not send cash. If you wish to pay by either Visa or MasterCard, please indicate which card you are using, the account information, and sign your name authorizing the CSU to charge to your account. If your check or charge card is not honored by your bank, your registration cannot be processed and will be returned; a cashier's check or money order will be requested. A late charge may be incurred.

<input type="checkbox"/> Visa <input type="checkbox"/> MasterCard	Account No.	Exp. Date
	Signature (Authorizing the CSU to charge to your account) X	Date

OFFICE USE ONLY

Amount	Check No.	Susp. Date	Auth. No.	By
--------	-----------	------------	-----------	----



STATEWIDE NURSING PROGRAM Admissions and Records Office
 CSU Dominguez Hills 1000 E. Victoria Street Carson, CA 90747
 (213) 516-4060 or (800) 352-7517 (toll-free, California residents only)

Fall 1989 Class Schedule

Look inside for details about
these exciting opportunities:

- Writing Skills Workshops
- Quality Assurance Certificate
- One-Unit Credit: Colloquium: Northern California BSN
Southern California MSN
Child Abuse Prevention Training
Health Assessment
- Public Health Nurse (PHN) Certificate Program
- Spring 1990 Preview: PHI 120 Critical Thinking
(3 unit telecourse)

If you have any questions about admission or course requirements, use this toll-free number: 1-800-352-7517 (California residents only) or (213) 516-4060 in the greater Los Angeles area.

Interested in taking the first step? See "How to Begin."

701



California State University
Dominguez Hills

Statewide Nursing Program
Admissions and Records Office
California State University,
Dominguez Hills
1000 East Victoria Street
Carson, CA 90747

Non-Profit Organization
U.S. Postage
PAID
Permit No. 246
Gardena, CA