**Statewide Nursing Program
Class Schedule
Fall 1990 Term**

**Fall Registration
July 1 - August 31, 1990**

For Continuing Students

**Late Registration
September 1 - 14**

New Students may
Register Anytime

NLN SITE VISIT

November 6 - 9, 1990



Statewide Nursing Program

Offered Statewide by
California State University,
Dominguez Hills



California State University
Dominguez Hills

ADMINISTRATION AND FULL TIME NURSING FACULTY



Robert C. Detweiler
President
CSU Dominguez Hills



Diane Vines
Dean
School of Health



Mary Cruise
Associate Professor
Director Statewide Nursing



Kathleen Johnston
Associate Professor
Associate Director



Judith Chodil
Associate Professor
Chair, Graduate Studies



Judith Lewis
Professor, Coordinator
Special Projects



Angela Albright
Associate Professor
Faculty Coordinator
Area F



Elizabeth Close
Associate Professor
Faculty Coordinator
Area A



Collen Ehrenberg
Associate Professor
Faculty Coordinator
Area C



Laura Inouye
Associate Professor
Faculty Coordinator
Area G



Ruth Pease
Associate Professor
Faculty Coordinator
Area B



Terri Stumpf
Associate Professor
Graduate Coordinator
Northern Region



Mary Tedrow
Associate Professor
Faculty Coordinator
Area E



Barbara Thorpe
Associate Professor
Coordinator, Performance
Courses
Faculty Coordinator
Area D



Barbara Trent
Associate Professor
Faculty Coordinator
Area H



JoAnn Wegman
Graduate Coordinator
Southwest Region



William Whetstone
Associate Professor
Faculty Coordinator
Area J

TELEPHONE LINES TO BETTER SERVE YOU

Please refer to the following information so that your inquiry can receive an expeditious response when you telephone the CSUDH campus between 8 am and 5 pm Monday through Friday. Usually a message will be taken and your call will be returned by the appropriate person. If you are calling from the 213 or 818 area code DO NOT use the 800 number.

SNP ADMISSIONS AND RECORDS OFFICE

213-516-4060 or
1-800-352-7517 (outside 213 and 818 area)
7:30 am-6:30 pm M-F to request or submit the following:

- CSU Admission Packet
- Course Registration Form
- General Education Evaluation
- Transcripts/C.E. Verification
- Grades
- Fees
- Grad Check
- Commencement plans
- Change of name, address or phone number

SNP CENTRAL OFFICE

213-516-3596 or
1-800-344-5484 (outside 213 and 818 area)
to request or submit the following:

- Degree Program Information (BSN & MSN)
- Certificate Program Information (PHN & QA)
- MSN Bulletin Board (213) 516-4048
- Schedule of Classes
- Workshops
- Off campus testing
- Test Options
- Place on mailing list

FALL 1990 CLASS SCHEDULE

TABLE OF CONTENTS

Academic Advisement	127	Humanities courses Off-campus	34, 37
Academic Calendar	4	Incomplete Grade	129
Academic Policies and Procedures	127-130	International Students Admission	124
Activities, Student-Faculty	5	Intrasystem Visitor Status and	
Academic Skills Assessment Plan	127	Intrasystem Concurrent Enrollment	128
Add-Drop Form	137, 139	Opportunities for Student Involvement	15
Add-Drop Process	131	Planned Educational Leave of Absence	132
Administration/Faculty/Class Sites	6-14	Learning Resource Centers — BSN	16, 17
Admissions Requirements	18, 123	Learning Resource Centers — MSN	106
Admission Validation	123	Library Services/ID cards	132
Admissions and Records Office	123	Maintaining Continuing Student Status	130
Alternative Grading Policy	129	Math-ELM Requirements	35
Application Deadlines	125	MS, Nursing	
Application Filing	123	Advisement	107
Application for Admission	123	Book Order Form	113, 114
Application for Incomplete Grade	123	Calendar	4
Assessment Option	20	Colloquium, MSN	111
Book Ordering Directions BSN/MSN	102	Course Descriptions, MSN	110, 111
BS, Nursing	18-20	Course List	115-122
Academic Regulations	19	Curriculum	108
Advisement Sessions	27-30	Elective Options	108
Book Order Form	103, 104	Federal Traineeships, MSN	107
Calendar	4	How to Begin	107
Challenge Option	20	Orientations	114
Course Descriptions	31	Pathway/Certificate Programs	109
Course List	40-101	Role Emphasis Options	107
Curriculum	19	National League for Nursing	
Change of Grade	128	Site Visit	17, 26, 106
Change of Name or Address	128	Non-Resident Students	124
Child Abuse Prevention Course	32	Open University Policy/Registration, Form	105
Colloquium, BSN	30	Opportunities for Student Involvement	15
Commencement	125	Orientation Sessions — BSN	22-26
Competency in Writing	128	Orientation Sessions — MSN	112
Concurrent Enrollment	128	Overview of Degree Programs	15
Continuing Education (C.E.) Credit (BSN Provider #)	15	PACE Elective Courses (Off Campus/Humanities)	34
Credit of Open University, Extension and		Performance Examinations	20
Correspondence Courses	128	Program Features	109
CSU Exams	127	Public Health Nurse Certificate Program	21
Degree Requirements	125	Quality Assurance Certificate Program	111
English Placement Test (EPT)	127	Refund Application	141
Elective courses off campus	34	Registration Form	143
ELM Workshop Form	35	Repeat and Cancel Policy	129
Entry-level Mathematics (ELM)	35, 127	Residence Credit Requirement	130
Examinations Off-campus	38-39	Scholastic Policies	128
Faculty Program Areas	6-14	Social Security Number	124
Family Education Rights and		Special Topics Courses	32
Privacy Act of 1974	128	Student-Faculty Activities	5
Fee Payment	131	Student Handbook Excerpt	133-135
Financial Aid	132	Student Fee Schedule	131
First Class Meeting	128	Student Services	132
Foreign Student Evaluation	124	Telephone Directory	2
Full Time Status	128	Televised Courses	18
General Education and		Test Option	20
Elective Courses	36, 37	Test Schedules	20, 38, 39
General Education Requirements	126	Unauthorized Incomplete	129
Graduate with Honors Policy	125	Undergraduate Preparatory Program	124
Graduation Application Deadlines	125	Veterans Certification	132
Graduation Pin	125	Writing Skills Workshop, Form	33
Health Assessment of the Child Course	32	Written Exam-Non-Nursing	20
Health Examination	127	Written Exam-Nursing	20
How to Begin — BSN	18	Upcoming Special Events	17, 26

FALL 1990 CALENDAR

Fall 1990

Statewide Nursing Program Undergraduate Program Geographic Areas

July 1-August 31	Registration for continuing students NEW STUDENTS MAY REGISTER ANY TIME
September 1-14	Lage Registration (FEE \$25 FOR CONTINUING STUDENTS)
September 1	Beginning of Fall semester ADD/DROP AT LEAST TWO WEEKS PRIOR TO FIRST CLASS SESSION
September 3	Labor Day - Holiday
September 15	Deadline for Spring 1990 application for graduation
November 22-23	Thanksgiving - Holiday
November 30	Last day to submit CSU application for Fall 1990 admission
December 18	Fall semester ends
December 25-31	Campus closed
December 30	Last day to submit Fall 1990 admission official documents

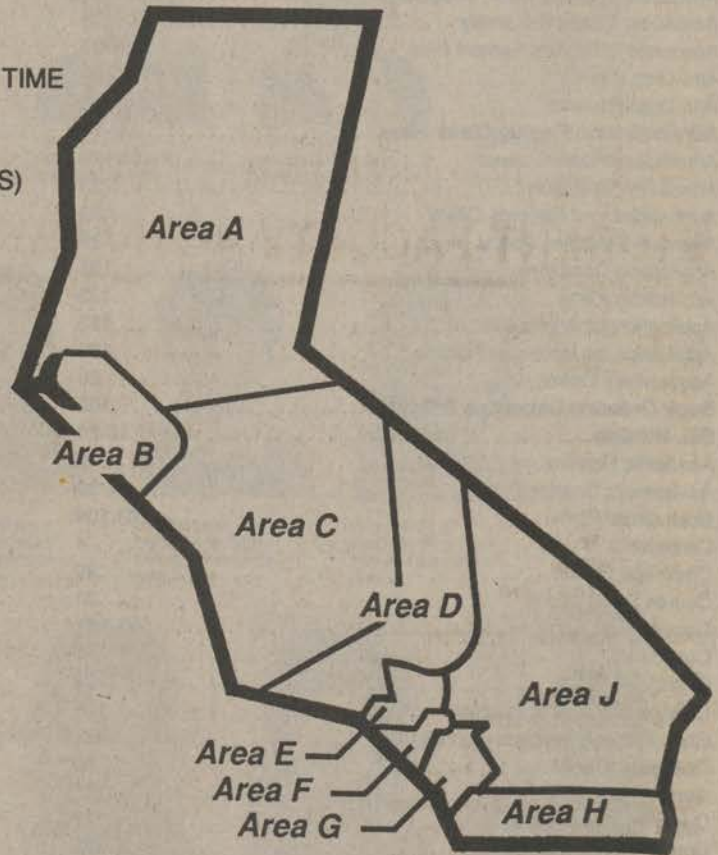

Educational Opportunities for RNs

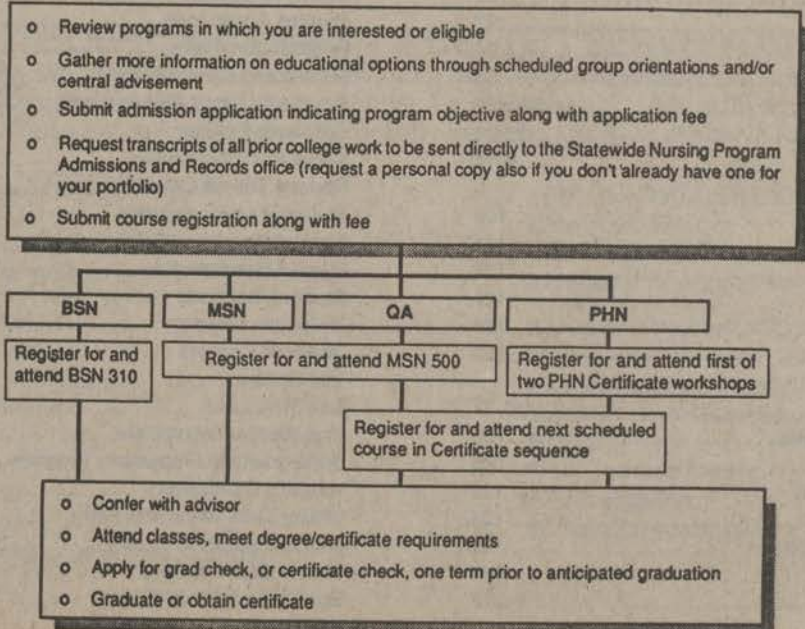

Holiday Open House

Sunday, December 2, 1990

Time: 5-7 p.m.

Statewide Nursing Program Central Office Conference Room

California State University Dominguez Hills

1000 E. Victoria Street

RSVP (213) 516-3596 Locally or

1-800-344-5484 State Wide

STUDENT-FACULTY ACTIVITIES

Area A:

Mercy Hospital

4001 J St.

Sacramento, CA 95819

Saturday, September 8, 12 noon-2 pm

(916) 427-1960

Area B:

Monterey Area

Gavilan College

5055 St. Theresa Blvd.

Gilroy, CA 95020

Monday, November 19, 5-6 pm

Hayward Area

John Muir Hospital

1601 Ygnacia Valley Blvd.

Walnut Creek, CA 94598

Saturday, December 15, 1-2 pm

San Francisco/San Jose Areas

Mills Hospital

100 S. San Mateo Dr.

San Mateo, CA 94491

Wednesday, December 5, 5-6 pm

Area C:

Merced Area

Merced Community Medical Center

301 E. 13th St.

Merced, CA 93540

Student Council Meeting

Thursday, September 27, 2-3:30 pm

(805) 544-7150

Bakersfield Area

Mercy Hospital

2215 Truxton Ave.

Bakersfield, CA 93305

Thursday, October 25, 1-3 pm

Student Council Meeting

(805) 544-7150

San Luis Obispo Area

Cuesta College

P.O. Box 8106

San Luis Obispo, CA

Wednesday, September 19, 1-3 pm

Student Council Meeting

(805) 544-7150

Fresno Area

CNA Region 5 Office

487 W. Shaw, Suite B3

Fresno, CA

Friday, September 28, 1-3 pm

Student Council Meeting

(805) 544-7150

Visalia Area

Kaweah-Delta Hospital

400 Mineral King

Visalia, CA 93277

Friday, October 26, 1-3 pm

Student Council Meeting

(805) 544-7150

Area D:

Northridge

Northridge Medical Center

18300 Roscoe Blvd.

Northridge, CA 91324

Weds., Nov. 7, 3-4:30 pm

(818) 885-5403

Lancaster

Antelope Valley College

3041 W. Avenue K

Lancaster, CA 93534

Fri., Nov. 9, 3-4:30 pm

(805) 943-3268

Vista Del Mar Hospital

801 Seneca St.

Ventura, CA 93001

Tue., Nov. 6, 3-4:30 pm

(818) 885-5403

Area E:

Kaiser Permanente Hospital

West Los Angeles

6051 Cadillac Ave.

West Los Angeles, CA 90034

Tuesday, October 16, 7:30-8:30 pm

Drop-In

(213) 516-4067

SNP Holiday Open House

CSU Dominguez Hills

1000 E. Victoria St.

Carson, CA 90747

Sunday, December 2, 5-7 pm

RSVP (213) 516/3596/1-800-344-5484

Area F:

SNP Holiday Open House

CSU Dominguez Hills

SNP Conference Room

1000 E. Victoria St.

Carson, CA 90747

Sunday, December 2, 5-7 pm

RSVP (213) 516-3596/1-800-344-5484

Area G:

SNP Holiday Open House

CSU Dominguez Hills

SNP Conference Room

1000 E. Victoria St.

Carson, CA 90747

Sunday, December 2, 5-7 pm

RSVP (213) 516-3596/1-800-344-5484

Student-Faculty Tea

Area G Office

St. Joseph's Center

480 South Batavia

Orange, CA 92668

Sunday, November 18, 2-4 pm

(714) 997-8974

Area H:

Faculty-Student Tea

Mercy Hospital

4077 5th Ave.

San Diego, CA 92102

Sunday, October 7, 1-3 pm

(619) 528-6053

Area J:

Back to School Tea

San Bernardino Community Hospital

1800 Western

San Bernardino, CA 92804

Sunday, September 30, 12 noon-2 pm

(213) 516-4005

NEW DIRECTOR NAMED

Succeeding Dr. Judith Lewis as Director of the Statewide Nursing Program on July 1, 1990 is Dr. Mary Cruise, who previously held the position of Graduate Program Coordinator. The next issue of The 1,000 Mile Review will include biographical profiles on Dr. Cruise and other recently hired full time faculty members.

FACULTY/PROGRAM AREAS

Area A: Eureka, Redding, Chico, Ukiah Marin, Napa, Solano, Sacramento, Stockton Modesto Areas

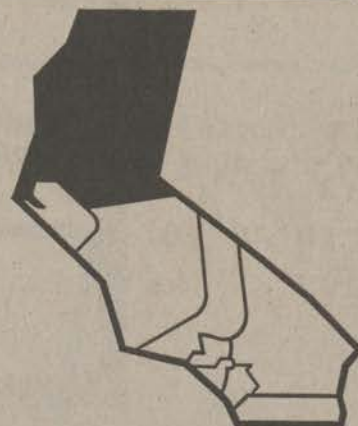

Faculty Coordinator:

Liz Close, R.N., M.S.
Associate Professor
(415) 883-6768
Statewide Nursing Program
College of Marin
Indian Valley Campus
Pomo 195
1800 Ignacio Blvd.
Novato, CA 94947

Eureka Area

Arcata/Eureka
Crescent City

Eureka Area Office
(707) 443-8846
Statewide Nursing
Program

Class Sites
College of the
Redwoods, Eureka

Ukiah Area

Ukiah
Ft. Bragg
Lake County

Associate
Coordinator
Robin Estep, R.N., M.S.
(415) 883-6768

Class Sites
Ukiah Valley
Medical Center
Dora St. Site
Hospital Dr. Site

Orientation Site
Ukiah Valley
Medical Center
Dora St. Site
Ukiah

Redding Area

Redding
Mt. Shasta
Red Bluff
Weaverville
Burney

Associate
Coordinator
Jan Dinkel, R.N., M.S.
(916) 365-4427
Statewide Nursing
Program
Shasta College
1065 Oregon Trail
Redding, CA 96003

Class Sites
Shasta College

Orientation Sites
Shasta College

Advisement Sites
Shasta College

Solano-Napa Area

Vacaville
Fairfield
Vallejo
Berecia
Napa

Associate
Coordinator
Sandra Troy, R.N., M.S.
(415) 372-0660
710 Shady Glen
Martinez, CA 94533

Class Sites
Solano comm. Coll.,
Suisun City
Sutter Solano Med.
Cent.
Vallejo
Kaiser Hosp., Vallejo
Sutter Davis Hospital
Davis
Napa Valley College
Queen of the Valley
Hosp.

Solano-Napa cont'd

Orientation Sites
Sutter Solano Med Ctr.,
Vallejo
Napa Valley College
Queen of the Valley
Hosp.

Advisement Sites
Sutter Solano Med.
Cent.
Vallejo
Napa/Solano Area
Martinez

Chico Area

Chico
Marysville
Oroville

Associate
Coordinator
Linda Cutchen-Clark,
R.N., M.S.
(916) 895-2511 x329
Statewide Nursing
Program
Butte College
3536 Butte Campus Dr.
Oroville, CA 95965

Class Sites
Butte College
Oroville
Chico Community
Hospital

Orientation Sites
Butte College
Oroville

Advisement Sites
Butte College
Oroville

Marin Area

San Rafael
Sonoma

Faculty
Coordinator
Liz Close, R.N., M.S.
(415) 883-6768
College of Marin
Indian Valley Campus
Pomo 195
1800 Ignacio Blvd.
Novato, CA 94947

Class Sites
Kaiser Hospital,
San Rafael

Orientation Sites
Kaiser Hospital,
San Rafael

Advisement Sites
Kaiser Hospital
San Rafael

Sacramento Area

Tahoe
Sacramento
Woodland
Auburn
Eldorado County
Placer County

Associate
Coordinator
Nancy Schwartz, R.N.,
M.S.
(916) 427-1960
Statewide Nursing
Program
7543 Henrietta Dr.
Sacramento, CA 95822

Class Sites
Mercy General
Hospital, Sacramento
Kaiser Hosp.,
Sacramento
Roseville Comm. Hosp.
Sacramento
Roseville Comm. Hosp.
Auburn Faith Hosp.
Woodland Memorial
Hosp.

Orientation Sites
Mercy General Hosp.
Sutter Mem. Hosp.
Kaiser Hosp.
Sacramento
Roseville Comm. Hosp.
Auburn Faith Hosp.
Barton Mem. Hosp.

Advisement Sites
Sacramento Area
Office
Sacramento

Stockton-Modesto Area

Lodi
Stockton
Modesto
Jackson

Associate
Coordinator
Beverly Eagan, R.N.,
M.S.
(209) 529-4090
1412 Glen Haven Dr.
Modesto, CA 95355

Class Sites
San Joaquin General
Hospital, Stockton
Dameron Hosp.,
Stockton
St. Joseph's Hosp.,
Stockton
Memorial Med. Ctr.,
Modesto
Lodi Memorial, Lodi

Orientation Sites
Lodi Memorial Hosp.
San Joaquin General
Hosp., Stockton
Memorial Med. Ctr.,
Modesto Community
College

Advisement Sites
Lodi Memorial Hosp.
Lodi
St. Joseph's Hosp.
Lodi
Memorial Med. Cent.
Modesto
San Joaquin Gen.
Hosp.
Stockton

Learning Resource Centers: See Table of Contents

FACULTY/PROGRAM AREAS

Area B: Hayward, Monterey, San Francisco, San Jose Areas

Faculty Coordinator:
Ruth Pease, R.N., Ed.D.
Associate Professor
(415) 930-7596
Statewide Nursing Program
Area B Office
1515 Oakland Blvd., Ste. 212
Walnut Creek, CA 94596

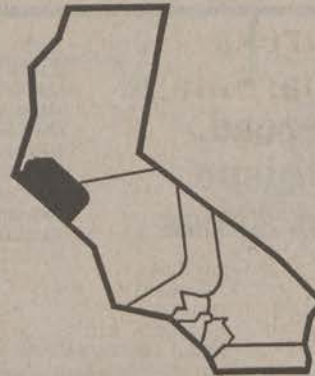

Hayward Area

Alameda County

Associate Coordinator
Valerie Corpuz, R.N., M.S.N.
(415) 769-9019
Statewide Nursing Program
632 Pacific Avenue
Alameda, CA 94501

Class Sites
Valley Mem. Hospital,
Livermore
Providence Hosp., Oakland

Orientation Sites
Providence Hosp., Oakland
Kaiser Permanente Med
Walnut Creek Center
Valley Mem. Hospital,
Livermore
Washington Hospital,
Fremont
Children's Hosp. Med. Cntr.
Oakland

Advisement Sites
SNP-Hayward Area Office
Providence Hosp., Oakland
St. Rose Hospital, Hayward
Children's Hospital Medical
Center, Hayward
SNP-Hayward Area Office
Valley Mem. Hospital,
Livermore
Washington Hosp., Fremont

Contra Costa Area

Contra Costa County

Faculty Coordinator
Ruth Pease, R.N., Ed.D.
(415) 930-7596
SNP Area B Office
1515 Oakland Blvd., Ste 212
Walnut Creek, CA 94596

Class Sites
VA Hospital
Martinez
John Muir Hospital
Walnut Creek
Los Medanos Community
College, Pittsburg
Delta Memorial Hospital
Antioch

Orientation Sites
VA Hospital, Martinez
John Muir Hospital
Walnut Creek
Los Medanos Community
Hospital, Pittsburg
Delta Memorial Hospital
Antioch

Advisement Sites
VA Hospital, Martinez
John Muir Hospital
Walnut Creek
Los Medanos Community
College, Pittsburg
Delta Memorial Hospital
Antioch

San Francisco Area

San Francisco
Daly City

Associate Coordinator
Barbara McGettigan
(415) 665-3521
Statewide Nursing
Program
140 Paraiso
San Francisco, CA 94123

Class Sites
Seton Med. Ctr.,
Daly City

Orientation Sites
V.A. Medical Center,
San Francisco
St. Mary's Hospital,
San Francisco
Seton Medical Center,
Daly City
Children's Hospital,
San Francisco
San Francisco General
Hosp., San Francisco

Advisement Sites
Seton Med. Ctr.,
Daly City
V.A. Med. Ctr.,
San Francisco
St. Mary's Hosp.,
San Francisco
Children's Hosp.,
San Francisco
San Francisco General
Hosp., San Francisco
South East Comm. College
San Francisco

San Jose Area

San Mateo
San Jose
Santa Cruz

Associate Coordinator
Sandy Couser, R.N., M.S.
(408) 427-3215
Statewide Nursing Program
468 Vick Dr.
Santa Cruz, CA 95060

Class Sites
Mills Mem. Hospital,
San Mateo
Good Samaritan Hospital,
San Jose
El Camino Hospital, Mt.
View

Orientation Sites
El Camino Hosp., Mt. View
Mills Memorial Hospital,
San Mateo
Seton Med. Ctr., Daly City
Good Samaritan Hospital,
San Jose
Dominican Hospital, Santa
Cruz

Advisement Sites
Mills Mem. Hosp., San Mateo
El Camino Hosp., Mt. View
Good Samaritan Hospital
San Jose
Dominican Hospital
Santa Cruz

Monterey/Gilroy Salinas Area

Gilroy
Salinas
Watsonville
Monterey

Associate Coordinator
Judy Snyder, R.M., M.S.
(408) 848-4769
(408) 663-2045 Monterey/
Salinas
Statewide Nursing Program
Gavilan College
5055 Santa Teresa Blvd.
Gilroy, CA 94020

Class Sites
Watsonville Comm. Hosp.
Gavilan College
Monterey Peninsula Coll.
Dominican Hosp.,
Santa Cruz

Orientation Sites
Watsonville Comm. Hosp.
Gavilan College Gilroy
Salinas Valley Mem. Hosp.,
Salinas
Dominican Hosp., Santa
Cruz
Monterey Peninsula Hosp.,
Monterey

Advisement Sites
Gavilan College, Gilroy
Watsonville Hosp.,
Watsonville
Salinas Valley Hosp.,
Salinas
Monterey Peninsula College
Monterey

Learning Resource Centers: See Table of Contents

FACULTY/PROGRAM AREAS

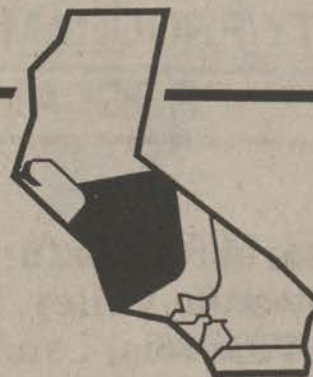

Area C: Fresno, Merced, San Luis Obispo, Bakersfield Areas

Faculty Coordinator:
Colleen Ehrenberg, R.N., Ed.D.
Associate Professor
(805) 544-7150
Statewide Nursing Program
Area C Office
c/o Cuesta College
P.O. Box 8106
San Luis Obispo, CA 93403-8106

San Luis Obispo Area

San Luis Obispo
Atascadero
Santa Maria
Templeton

Faculty Coordinator:
Colleen Ehrenberg, R.N., Ed.D.
Associate Professor
(805) 544-7150
Statewide Nursing Program
Area C Office
c/o Cuesta College
P.O. Box 8106
San Luis Obispo, CA 93403-8106

Associate Coordinator

Muriel Shaul, R.N., M.S.N.
(805) 544-7150
Statewide Nursing Program
c/o Cuesta College
P.O. Box 8106
San Luis Obispo, CA 93403-8106

Class Sites

Atascadero State Hosp.
French Hospital
Sierra Vista Hosp., SLO
Cuesta College, SLO
Marian Medical Center
Twin Cities Convalescent
Hospital, Templeton

Orientation Sites

Atascadero State Hospital
French Hospital
SLO General Hospital
Marian Medical Center
Twin Cities Convalescent Center
Arroyo Grande Hospital
Sacred Heart Hospital
Sierra Vista Regional
Medical Center,
San Luis Obispo

Advisement Sites

Atascadero State Hospital
French Hospital
SLO General Hospital
Marian Medical Center
Twin Cities Convalescent Center
Arroyo Grande Hospital
Cuesta College

Fresno/Merced Area

Fresno
Merced

Associate Coordinator

Carol Drake, RN, MSN
487 W. Shaw, Suite B-3
Fresno, CA 93710
(209) 435-3516

Class Sites

Comm. Hosp. of Fresno
Valley Children's Hospital
Mercy Hospital

Orientation Sites

Community Hospital, Fresno
Valley Children's Hospital, Fresno
Merced Community Medical Center
Merced Community College
CNA Region 5 Office
Kaiser Permanente Medical Center,
Fresno
Mercy Hospital, Merced
Sacred Heart Hosp., Hanford

Advisement Sites

Kaiser Hospital, Fresno
Community Hospital, Fresno
Valley Children's Hospital, Fresno
Merced Community Medical Center
CNA Region 5 Office
Merced Community College
Sacred Heart Hospital, Hanford

Visalia Area

Visalia
Tulare

Associate Coordinator

Greta Wong, R.N., M.S.
(209) 734-0601
Statewide Nursing Program
1932 University Drive
Visalia, CA 93277

Orientation Sites

Kaweah-Delta Hospital Visalia
Tulare District Hospital

Advisement Sites

Kaweah-Delta Hospital
Tulare District Hospital

Bakersfield Area

Bakersfield
Delano

Associate Coordinator:

Charlotte Ripley-Valdez, RN, MS
(805) 871-2157
Statewide Nursing Program
4616 Panorama Dr.
Bakersfield, CA 93306

Orientation Sites

Delano Regional Medical Center
Kern County Medical Center
Mercy Medical Center

Advisement Sites

Delano Regional Medical Center
Mercy Medical Center

FACULTY/PROGRAM AREAS



Area D: Santa Barbara, Ventura, San Fernando Valley, Burbank Sylmar/Valencia, Lancaster/ Bishop areas

Faculty Coordinator:

Barbara Thorpe, R.N., Ed.D.
Associate Professor
(805) 646-2092
Statewide Nursing Program
Area D Office
1301 Maricopa Hwy., Ste. B.
Ojai, CA 93023

<u>Santa Barbara Area</u>	<u>Oxnard/Camarilla Area</u>	<u>Ventura/Ojai Area</u>	<u>San Fernando Valley Sylmar/Valencia Area</u>	<u>Lancaster/Bishop Area</u>
Goleta Santa Barbara	Associate Coordinator Carol Morton, R.N., M.S. (805) 646-2092	Faculty Coordinator: Barbara Thorpe, R.N., Ed.D. Associate Professor (805) 646-2092 Statewide Nursing Program 1301 Maricopa Hwy., Suite B Ojai, CA 93023	Northridge Panorama City Sherman Oaks Burbank West Hills Tarzana	Lancaster Ridgecrest Lone Pine Bishop
Faculty Coordinator Barbara Gutmann, R.N., M.S. (805) 966-3024 Statewide Nursing Program Santa Barbara City College	Class Sites St. John's Regional Med. Cent. Pleasant Valley Hospital	Class Sites Vista Del Mar Hospital Ventura County Med. Cent. Livingston Memorial VNA Ojai Valley Comm. Hosp. Community Hosp. of Ventura	Associate Coordinator Ellen Daroszewski, R.N., MSN (818) 885-5467 Statewide Nursing Program Northridge Medical Center 18300 Roscoe Blvd. Northridge, CA 91325	Associate Coordinator Nancy Gregory, R.N., M.S. (805) 943-3268 Statewide Nursing Program Antelope Valley College 3041 West Avenue K Lancaster, CA 93534
Class Sites St. Francis Hospital Santa Barbara Santa Barbara Cottage Hospital, Goleta Valley Community Hospital, Goleta	Orientation Sites St. John's Regional Med. Cent. Pleasant Valley Hospital Los Robles Regional Med. Cent. Moorpark College	Orientation Sites Ventura County Med. Cent. Vista Del Mar Hospital Ojai Valley Comm. Hosp.	Class Sites Northridge Medical Center Kaiser Panorama City Sherman Oaks Hospital St. Joseph Med. Ctr., Tarzana Hospital Humana Hospital Olive View Med. Cent. Holy Cross Medical Center Kaiser Woodland Hills VA Hospital, Sepulveda	On-Site Liaisons Sally Kennedy, R.N. (619) 446-3551 x372 (Ridgecrest) Nursing Education Office Ridgecrest Community Hospital 1081 N. China Lake Blvd. Ridgecrest, CA 93588
Orientation Sites Goleta Valley Community Hospital St. Francis Hospital, Santa Barbara Santa Barbara City College Santa Barbara Cottage Hospital	Advisement Sites Pleasant Valley Hospital	Advisement Sites Ventura Comm. Coll. Vista Del Mar Hospital Ojai Valley Comm. Hosp.	Orientation Sites Northridge Medical Center Kaiser Panorama City Sherman Oaks Hospital Saint Joseph Medical Center Humana Hospital Olive View Medical Center Holy Cross Medical Center College of the Canyons Kaiser Woodland Hills VA Hospital, Sepulveda	Class Sites High Desert Hospital Antelope Valley College Ridgecrest comm. Hosp. Toyabe Indian Health Clinic No. Inyo Hospital Mammoth Lakes Hosp. Lancaster VNA
Advisement Sites Santa Barbara City College Call for appt. (805) 966-3024			Advisement Sites Northridge Medical Center Statewide Nursing Office for appt. call 818-885-5403	Orientation Sites Antelope Valley College Ridgecrest Community Hospital High Desert Hospital Lancaster So. Inyo Hosp. Lone Pine
				Advisement Sites Antelope Valley College

Learning Resource Centers: See Table of Contents

FACULTY/PROGRAM AREAS

Area E: Greater Los Angeles Area

Faculty Coordinator:
Mary Tedrow, R.N., Ed.D.
Associate Professor
(213) 516-4067
Statewide Nursing Program
Area E Office
CSU Dominguez Hills
1000 E. Victoria St.
Carson, CA 90701



Los Angeles — South Western/South Central Culver City - Huntington Park - Los Angeles - Inglewood - Marina Del Rey

Faculty Coordinator:

Mary Tedrow, R.N., Ed.D.
(213) 516-4067
Statewide Nursing Program
Area E Office
CSU Dominguez Hills
1000 E. Victoria St.
Carson, CA 90701

Class Sites

Kaiser Sunset Hosp, Hollywood
Kaiser West L.A.
St. John's Hosp. & Health Ctr.
St. Vincent's Medical Center
Veteran's Administration,
Brentwood
Daniel Freeman Memorial Hospital
Santa Monica Hospital Medical
Center

Orientation Sites

Kaiser-Sunset/Hollywood
St. Vincent Medical Center
Kaiser — West Los Angeles
Saint John's Medical Center of
Santa Monica
Daniel Freeman Memorial Hospital
Veteran's Admin Hospital-
Brentwood
Santa Monica Hospital
Medical Center
Daniel Freeman Marina Hospital

Advisement Sites

St. Vincent Medical Center
Kaiser-West Los Angeles
Medical Ctr
Veteran's Administration,
Brentwood
Santa Monica Hospital and
Medical Center
St. John's Hospital and
Health Center
Kaiser Permanente, Sunset
Daniel Freeman Memorial Hospital

Learning Resource Centers See Table of Contents.

Los Angeles — North Eastern Pasadena - Duarte - Alhambra - Monterey Park - El Monte - Pico Rivera, Hollywood

Associate Coordinator:

Martina Ramirez, R.N., Ed.D.
Educ. & Training Dept.
Kaiser Sunset Hosp.
1515 N. Vermont St., A416
Hollywood, CA 90024
(213) 667-7047

Class Sites

Arcadia Methodist Hospital
LA County/USC Medical Center
Kaiser Sunset Hosp., Hollywood
City of Hope Medical Center
Huntington Memorial Hospital

Orientation Sites

Huntington Memorial Medical
Center
LA County/USC Medical Center
Glendale Adventist Medical Center

Advisement Sites

Huntington Memorial Med. Ctr
Arcadia Methodist Med. Ctr
Glendale Adventist Med. Ctr
LA County USC Med. Ctr

Learning Resource Centers See Table of Contents.

Los Angeles — North Western Glendale, Santa Monica, West Hollywood, Beverly Hills, Brentwood, Pacific Palisades

Associate Coordinator:

Maureen Hirsch, R.N., M.N.
Statewide Nursing Program
Area E Office
CSU Dominguez Hills
1000 E. Victoria St.
Carson, CA 90701
(213) 516-4067

Class Sites

Kaiser, West LA
Glendale Adventist Medical Center
Saint John's Hospital
& Health Center
Veterans Administration,
Brentwood
Santa Monica Hospital
Medical Center
Verdugo Hills Hospital

Orientation Sites

Glendale Adventist
Veteran's Administration,
Brentwood
St. John Hospital
& Health Center
Santa Monica Hospital
Medical Center
Verdugo Hills Hospital

Advisement Sites

Glendale Adventist
Veteran's Administration,
Brentwood
St. John Hospital
& Health Center
Santa Monica Hospital
Medical Center
Verdugo Hills Hospital

Learning Resource Centers: See Table of Contents.

FACULTY/PROGRAM AREAS

Area F: Dominguez Hills, Long Beach areas

Faculty Coordinator:
Angela Albright, R.N., M.S.
Associate Professor
Statewide Nursing Program
Area F Office
CSU Dominguez Hills
1000 E. Victoria St.
Carson, CA 90747
(213) 516-4002



Associate Coordinator:

Marlene Jenkins, R.N., M.S.
Statewide Nursing Program
Kaiser Permanente-Bellflower
9400 E. Rosecrans Ave.
Bellflower, CA 90706
(213) 516-4002

Associate Coordinator

Gwen Spears, R.N., M.S.
(213) 563-4951
Statewide Nursing Program
Martin Luther King/Drew Medical Center
12021 Wilmington
Los Angeles, CA 90059

or

Long Beach Memorial Medical Center
2650 Elm St., Ste. 301
Long Beach, CA 90801
(213) 516-4002

Class Sites

Long Beach Memorial Medical Center
Pacific Hospital, Long Beach
VA Hospital, Long Beach
Kaiser Permanente, Bellflower
Whittier-Presbyterian Intercommunity Hospital
Downey Community Hospital
Dominguez Medical Center, Compton
Memorial Hospital, Gardena
Martin Luther King Drew Medical Center
Harbor UCLA Medical Center, Torrance
Kaiser Permanente, Harbor City

Class Sites

Long Beach Memorial Medical Center
Pacific Hospital, Long Beach
VA Hospital, Long Beach
Kaiser Permanente, Bellflower
Whittier-Presbyterian Intercommunity Hospital
Downey Community Hospital
Dominguez Medical Center, Compton
Memorial Hospital, Gardena
Martin Luther King Drew Medical Center
Harbor UCLA Medical Center, Torrance
Kaiser Permanente, Harbor City

Orientation Sites

Martin Luther King Dreew Medical Center,
Los Angeles
Long Beach Memorial Medical Center
Presbyterian Intercommunity Hospital, Whittier
Kaiser Medical Center, Bellflower
Kaiser, Harbor City
St. Mary's Medical Center, Long Beach
Humana Hospital-Anaheim
San Pedro Peninsula Hospital
San Pedro
South Bay Hospital
Redondo Beach
VA Hospital, Long Beach
St. Francis of Lynwood

Orientation Sites

Martin Luther King Dreew Medical Center,
Los Angeles
Long Beach Memorial Medical Center
Presbyterian Intercommunity Hospital, Whittier
Kaiser Medical Center, Bellflower
Kaiser, Harbor City
St. Mary's Medical Center, Long Beach
Humana Hospital-Anaheim
San Pedro Peninsula Hospital
San Pedro
South Bay Hospital
Redondo Beach
VA Hospital, Long Beach
St. Francis of Lynwood

Advisement Sites

Long Beach Memorial Medical Cent.
Kaiser, Bellflower
Presbyterian Intercommunity Hosp.
Humana, Anaheim
Harbor UCLA Medical Center
Area F Office, Carson
Martin Luther King/Drew Med. Cent.

Advisement Sites

Long Beach Memorial Medical Cent.
Kaiser, Bellflower
Presbyterian Intercommunity Hosp.
Humana, Anaheim
Harbor UCLA Medical Center
Area F Office, Carson
Martin Luther King/Drew Med. Cent.

Learning Resource Centers: See Table of Contents

FACULTY/PROGRAM AREAS

Area G: Anaheim, Fullerton, Pomona, Orange, Mission Viejo, Laguna Beach, San Clemente Areas

Faculty Coordinator:

Laura Inouye, R.N., Ed.D.
Associate Professor
(714) 997-8974
Statewide Nursing Program Area G Office
St. Joseph's Center
480 South Batavia
Orange, CA 92668



North Orange County Area

Faculty Coordinator

Laura Inouye, R.N., Ed.D.
(714) 997-8974
Statewide Nursing Program
St. Joseph's Center
480 South Batavia
Orange, CA 92668

Class Sites

Anaheim Memorial Hosp.
Fountain Valley, Comm. Hosp.
Kaiser, Anaheim
Humana Hosp., H.B.
Mission Comm. Hosp.
Hoag Memorial
UCI Med. Ctr.
VNA, Orange County
Western Medical
Center, Santa Ana
St. Jude Hospital, Fullerton
Intercommunity Hosp.

Orientation Sites

Anaheim Memorial Hosp., Anaheim
Humana Hospital, H.B.
St. Jude Hospital,
Fullerton
Western Medical
Center, Santa Ana
UCI Medical Center,
Orange
Kaiser Permanente
Med. Ctr., Anaheim

Advisement Sites

Call Joanne Gray
(714) 997-8974 for appt.
Area G Orange County Office
Humana Hospital, H.B.
St. Jude Hospital,
Fullerton
Western Medical
Center, Santa Ana
UCI Medical Center,
Orange

South Orange County Area

Associate Coordinator

Joanne Gray, R.N., M.S.N.
(714) 997-8974
Statewide Nursing
Program
St. Joseph's Center
1100 Stewart Dr.
Orange, CA 92668

Class Sites

Mission Community
Hospital,
Mission Viejo
Saddleback College
South Coast Medical
Center, Laguna Beach
Saddleback Hospital,
Mission Viejo

Orientation Sites

Saddleback College
For appt. call:
(714) 997-8974
Saddleback Hospital,
Mission Viejo
South Coast Medical
Center, Laguna Beach
Mission Community
Hospital, Mission Viejo
San Clemente Hospital
Saddleback Regional
Medical Center, Laguna Hills
Saddleback College
Laguna Hills

Advisement Sites

Saddleback Hospital,
Mission Viejo
South Coast Medical
Center, Laguna Beach
Mission Community
Hospital, Mission Viejo

Pomona Area

Pomona Covina

Associate Coordinator

Renee Ketchum, R.N., M.S.
(714) 865-9571
Statewide Nursing Program
Pomona Valley Hospital Medical Center
1798 N. Garey Ave.
Pomona, CA 91767

Class Sites

Intercommunity Hosp.
Pomona Valley Hosp.
Med Cent

Orientation Sites

Intercommunity
Hosp., Covina
Pomona Valley Hosp
Med Cent, Pomona
Foothill Presbyterian
Hosp., Glendora

Advisement Sites

Pomona Valley Hosp
Medical Center

NEW UNDERGRADUATE AREA CREATED

Area G, which is geographically large and populous, has been reapportioned. To better serve students, San Bernardino and Riverside counties are now a part of the new Area J. From the student viewpoint very little difference will be noted. Students in these areas will receive a letter in the near future which will provide more detail and confirm academic advisors.

FACULTY/PROGRAM AREAS



Area H: San Diego, La Jolla San Marcos, Oceanside, Escondido, El Centro/ Brawley Areas

Faculty Coordinator:
Barbara Trent, R.N., M.S.
Associate Professor
(619) 471-4619
Palomar Community College
Statewide Nursing Program
1140 West Mission Rd.
San Marcos, CA 92069

North County Area

Del Mar
Vista
Solana Beach
Oceanside
Escondido
San Marcos
Poway
Fallbrook
Temecula
Rancho California

Faculty Coordinator

Barbara Trent, R.N., M.S.
(619) 471-4619
Statewide Nursing Program
Palomar Community College
1140 West Mission Road
San Marcos, Ca 92069

Class Sites

Palomar College, San Marcos
Tri-City Hospital, Oceanside
Palomar Comm. Hosp., Escondido

Orientation Sites

Palomar College, San Marcos
Tri-City Hospital, Oceanside
Pomerado Hospital
Palomar Hospital, San Marcos
Scripps Hospital, Encinitas

Advisement Sites

Palomar College, San Marcos

San Diego Area

El Cajon
La Jolla
South Bay
Chula Vista
San Diego
La Mesa
Grossmont

Associate Coordinator

Patricia Worret, R.N., M.S.
(619) 528-6053
Statewide Nursing Program
Area H Office
4420 Ranier Ave.
San Diego, CA 92120

Class Sites

Scripps Clinic, La Jolla
VA Hosp., La Jolla
Grossmont Hospital, San Diego
Mercy Hosp., San Diego
Kaiser Hospital, San Diego

Orientation Sites

Veterans Hospital, La Jolla
Mercy Hospital and Medical Center
Kaiser Hospital

Advisement Sites

Scripps Memorial Hospital, Chula Vista
Chula Vista Community Hospital
Kaiser Hospital, Mission Gorge
Alvarado Hospital
Kaiser Hospital, San Diego
VA Hospital, La Jolla

Imperial Valley Area

Brawley
Imperial
El Centro
Anza-Borrego Desert

Associate Coordinator

Ardell Loomer, R.N., M.S.
(619) 352-8320 x348
Statewide Nursing Program
Imperial Valley College
P.O. Box 158
Imperial, CA 92251
Mailing address:
John F. Kennedy Hospital
Statewide Nursing Program Office
47-111 Monroe St.
Drawer LLLL
Indio, CA 92202-2588

Class Sites

El Central Comm. Hosp.
Imperial Valley College

Orientation Sites

Imperial Valley College

Advisement Sites

Imperial Valley College

FACULTY/PROGRAM AREAS

Area J: Fontana, San Bernardino, Riverside, Victorville/ Apple Valley, Palm Springs/ Hemet, Indio Areas

Faculty Coordinator:

William Whetstone, R.N., Ph.D.
Statewide Nursing Program
(714) 323-2620
Area J Office
Kaiser Home Health Center
10917 Magnolia
Riverside, CA 92505

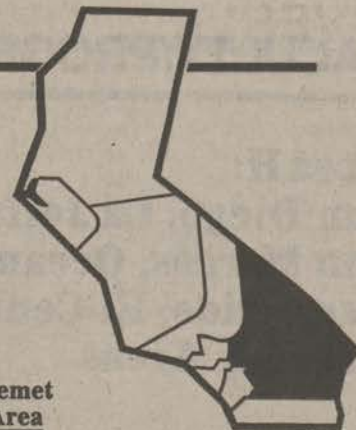

<u>San Bernardino Area</u>	<u>Riverside Area</u>	<u>Fontana Area</u>	<u>Hemet Area</u>	
San Bernardino Moreno Valley Corona	Riverside County	San Bernardino County	Beaumont Sun City Hemet	<i>Orientation Sites</i>
<i>Associate Coordinator</i>	<i>Associate Coordinator</i>	<i>Associate Coordinator</i>	<i>Associate Coordinator</i>	St. Mary's Desert Valley Hospital Victor Valley College
Tom Doyle, R.N., M.S. (714) 672-1764 Statewide Nursing Program 27294 Rio Vista Dr. Sun City, CA 92381 San Bernardino, CA 92411	Patricia Bufalino, R.N., M.S. Statewide Nursing Program Riverside Community College 4800 Magnolia Ave. Riverside, CA 92506 (714) 684-3240 x474	Annette Adams, R.N., M.S. (714) 829-2510 Statewide Nursing Program In-Service Education Kaiser Foundation Hospital Bldg. 9 Valley Blvd. Fontana, CA 92335	Katie Daugherty, R.N. (714) 654-8011 Statewide Nursing Program P.O. Box 1905 Hemet, CA 92343	<i>Advisement Sites</i>
Lori Fichman, R.N., M.S.N. (714) 888-9039 San Bernardino Valley Community College Statewide Nursing Program Medical Arts Bldg. 701 S. Mount Vernon San Bernardino, CA 92410	<i>Class Sites</i>	<i>Class Sites</i>	<i>Orientation Sites</i>	<u>Palm Springs/ Indio Area</u>
<i>Class Sites</i>	Kaiser, Riverside Riverside Comm. Hosp.	Kaiser Hosp., Fontana	Menifee Valley Med. Cent. Sun City Hemet Valley Medical Center Inland Valley Regional Hosp., Wildomare	Palm Springs Rancho Mirage Indio
Jerry L. Pettis Memorial VA Hosp. San Bernardino Comm. Hosp.	<i>Orientation Sites</i>	<i>Orientation Sites</i>	<i>Advisement Sites</i>	<i>Associate Coordinator</i>
<i>Orientation Sites</i>	Riverside Comm. Hosp. Parkview Comm. Hosp. Kaiser, Riverside Riverside General Hosp.	Community Hospital St. Bernadine Hosp., San Bernardino Kaiser Foundation Hospital, Fontana	Hemet Valley Community Hospital	Ardell Loomer, R.N., M.S. (619) 775-8079 SNP Office JF Kennedy Mem. Hosp. 47-111 Monroe St. Drawer, LLLL Indio, CA 92262-2588
San Bernardino Community Hosp. Jerry L. Pettis Memorial VA Hospital San Bernardino County Hospital Patton State Hosp.	<i>Advisement Sites</i>	<i>Advisement Sites</i>	<u>Apple Valley Area</u>	<i>Class Sites</i>
<i>Advisement Sites</i>	Riverside Comm. Hosp. Kaiser, Riverside	Kaiser Foundation Hosp., Fontana Appt. to be arranged	Victorville Hesperia Apple Valley Barstow	John F. Kennedy Memorial Hosp. Desert Hospital
St. Bernardine Hosp.			<i>Associate Coordinator</i>	<i>Orientation Sites</i>
			Kathy Werle, R.N., M.S.N. (619) 245-6228 Statewide Nursing Program Victor Valley College 18422 Bear Valley Rd. Victorville, CA 92392	Desert Hospital Palm Springs John F. Kennedy Memorial Hospital Indio

NEW UNDERGRADUATE AREA CREATED

Area G, which is geographically large and populous, has been reapportioned. To better serve students, San Bernardino and Riverside counties are now a part of the new Area J. From the student viewpoint very little difference will be noted. Students in these areas will receive a letter in the near future which will provide more detail and confirm academic advisors.

Learning Resource Centers: See Table of Contents

OVERVIEW OF DEGREE PROGRAMS

The Statewide Nursing Program (SNP) began in Spring of 1981 with two major commitments: to make quality higher education in nursing more accessible to employed registered nurses and to ultimately improve health care in California. Movement toward these goals is occurring through our BSN and MSN programs. Both of these programs were funded by the W.K. Kellogg Foundation and by contributions from individuals and health care organizations.

The curricula are responsive to the needs of adult learners whose time, lifestyles, or work schedules make it impossible to complete a traditional course of study in residence at a campus. The program provides nursing professionals with varying interests and backgrounds with unique advantages such as:

- Classes designed to meet the needs of the adult learner.
- Opportunities to meet students with similar goals.
- Opportunities to study with CSU and other highly qualified adjunct faculty.
- Courses offered at geographically convenient locations.
- Credit and course work transferable statewide.

ORIENTATION SESSIONS

All prospective students are expected to attend an orientation session prior to enrolling. The faculty is strongly committed to the position that registered nurses should have access to complete SNP program information as well as information about other traditional and nontraditional routes to bachelor's and master's degrees in nursing, so that an informed decision can be made regarding further professional education. The most effective means of sharing this information is through a group orientation. Please plan to attend one of the sessions as listed in this schedule or contact the Faculty Coordinator in your area for further assistance.

PROGRAM FEATURES

Modules

All courses are divided into one and two unit "mini courses" called modules. A one unit module has two or three seminar meetings with assignments due before and after each seminar, and takes six to eight weeks to complete. Many students take two or more modules concurrently. Students must pre-register for each unit and obtain required course materials in order to prepare for the first class seminar. See details under the BSN and MSN sections of this schedule for materials needed and the course registration procedure. The BSN section also outlines an assessment option whereby credit for selected undergraduate courses may be earned by passing standardized challenge examinations.

Learning Resources

In addition to the 19 libraries of the California State University system and the general and specialized libraries of the University of California system, students also utilize SNP Learning Resources Centers located in community college libraries or medical center hospital libraries. These centers are a joint endeavor of the SNP and a collaborating health care or educational institution. The centers house audio-visual hardware, audio tapes, videotapes, and computer programs which complement SNP coursework.

Individual Counseling

An advisor is assigned to each degree student upon admission. The advisor provides individualized student advisement throughout matriculation.

Preceptorships

Students are able to participate in performance courses (clinical laboratory/field experience) with the assistance of a preceptor as well as an instructor.

Self-Directed Learning Materials

Workbooks as well as videotapes, audiotapes, and/or computer programs are an integral part of every SNP course. Audiovisual materials are available for use at Learning Resource Centers. Required workbooks are available from Statewide Technical Books.

(See SNP Book Order form included with this publication.) Proof of purchase cards, included with each workbook, will be collected by the instructor at the first class meeting. Course enrollment is not complete until this requirement is met.

OPPORTUNITIES FOR STUDENT INVOLVEMENT

In any educational program, student participation in the non-classroom aspects of the program is essential. In fact, accrediting bodies such as the Western Association of Schools and Colleges and the National League for Nursing specifically look for such involvement.

There are several standing committees of the SNP faculty whose membership includes student representatives from the BSN and MSN programs as well as faculty. These committees meet once a month at CSU Dominguez Hills. Since our budget cannot support such student travel, transportation and lodging expenses must be borne by the student. The committees are Curriculum, Faculty Affairs, Student Affairs, Research and Evaluation and Ad Hoc Committees, as established. If traveling to CSU Dominguez Hills is not possible, you may also consider serving as a student representative in your area. Each of the Faculty Coordinators will seek a student representative for the area council.

Students are also needed in each area to gather information for the program's newsletter which will be published two to four times annually. You do not need to be an expert newswriter. Just be enthusiastic.

Other opportunities to participate will arise from time to time. Graduation ceremonies, alumni gatherings, honors and awards, convocations, and accreditation visits are some upcoming activities that need student involvement.

Please let your Faculty Coordinator know if you are interested in service to the SNP, or to the University as a whole. Your commitment to your educational program beyond the classroom is most important to the vitality of university life. Your ideas are MOST welcome.

CONTINUING EDUCATION (C.E.) CREDIT

All BSN and MSN courses are approved for C.E. credit by the Board of Registered Nursing at the rate of 15 contact hours per unit of theory. (BRN Provider Number 03594). **Although the Board of Registered Nursing does not approve individual continuing education courses, providers are required by law to be approved by the Board. Complaints regarding continuing education providers or continuing education courses should be addressed to the Board.** Your transcript is your certificate of completion.

For RN's not seeking a degree, refer to OPEN UNIVERSITY for procedure and REGISTRATION in Table of Contents.

GENERAL REQUIREMENTS

- All students admitted to the major must be actively licensed as registered nurses. It is the student's responsibility to immediately report in writing any change in licensure status to the Program Director.
- All students must maintain proof of personal professional liability insurance coverage. Coverage is verified at the beginning of each performance course.
- Students are responsible for obtaining any necessary health exams, immunizations, etc., required by the University or an affiliating clinical agency.
- Client confidentiality and other professional ethics must be respected.
- Students must purchase their own copy of the BSN workbook or MSN syllabi required for a particular course/module.
- The nursing curriculum must be completed in the order prescribed and all students must earn a C or better in each module in that course. Failure to meet course/module prerequisites will adversely affect student progress.
- Students must adhere to the highest standards of academic integrity.

LEARNING RESOURCE CENTERS

The following institutions have developed Learning Resource Centers in collaboration with the Statewide Nursing Program. For your convenience, operating hours and contact person for each Learning Resource Center are listed. Learning Resource Centers may be closed on certain holidays. Call first to assure availability. Librarians/assistants are available to assist you with locating resource materials and accessing equipment. Students should be prepared to proceed through computer programs individually. See BSN 310 workbook for directions on how to use the computer. **BRING CSUDH ID/LIBRARY CARD WHEN USING LRC FACILITIES/MATERIALS.**

Area A

Mercy Medical Plaza

Lower Level
4000 J. Street
Sacramento, CA 95819
Educational Services
Sandra Gwartney
(916) 453-4931
M-F 8:00 a.m.-4:30 p.m.
(other hours make appt. for LRC use)

Solsano Community College

4000 Suisun Valley Road
Suisun, CA 94585
(707) 864-7106
Diana Paque, Head Librarian
M-Th 8:30 a.m.-3:30 p.m.
& 5 p.m.-8 p.m. F 8:30 a.m.-3 p.m.

Utah Valley Medical Center

275 Hospital Drive
Ukiah, CA 95482
(707) 462-3111 ext. 2302
M-Fri 8:00 a.m.-4:30 p.m.

Shasta College Library

ATL Health Occup Building
Room 2165
1065 Oregon Trail
Redding, CA 96003
Maureen Stephens
(916) 225-4974
M-Fri 8:00 a.m.-4:30 p.m.

Modesto Community College

College Avenue
Modesto, CA 95350
Reserve Book Desk
Joe Shefter, Reference Librarian
(209) 575-6236 or
Connie Glatter (209) 575-6229
M-Th 8 a.m.-9 p.m.
F 8 a.m.-5 p.m.

College of the Redwoods

7351 Tompkins Hill Road
Eureka, CA 95501
Library: Gary Korn
(707) 445-6808 x421
M-Th 7:45 a.m. - 9:30 p.m.
Fri 7:45 a.m. - 4:30 p.m.
Sun 1:00 p.m. - 5:00 p.m.
Learning Assistance Center:
Pat Lindley (707) 445-6806
M-Th 7:45 a.m. - 7:00 p.m.
Fri 7:45 a.m. - 4:30 p.m.

Napa Valley College

2277 Napa Valjejo Hwy
Napa, CA 95558
Media Center, Health Occup
Building, Room 1020A
Stan Bisset (707) 253-3016
M-Th 8:00 a.m.-9:30 p.m.
Fri 8:00 a.m.-5:00 p.m.
No computer access

Area B

El Camino Hospital

2500 Grant Rd., PO Box 7025
Mountain View, CA 94039-7025
(415) 940-7210
M-F 8:00 a.m. - 4:30 p.m. Only
Computer use by appointment
(Located on 1st Floor)

Gavilan College Library

5055 St. Theresa Blvd.
Gilroy, CA 95020
Cathy Young (408) 848-4812
M-Th 8:00 a.m.-8:00 p.m.
Fri 8:00 a.m.-5:00 p.m.

Mills Memorial Hospital

Nursing Education
Medical Library - 1st Fl.
100 S. San Mateo Dr.
San Mateo, CA 94401
Fannie Rankin, RN, MBA
(415) 696-4400
M-Fri 8:30 a.m.-4:00 p.m.
Library can be used
without assistance

Monterey Peninsula College Library

980 Fremont Blvd.
Monterey, CA 93940
Mary Ann Teed, Librarian
(408) 646-4096
M-Th 7:45 a.m.-9:30 p.m.
Fri 7:45 a.m.-4:30 p.m.

Los Medanos College

Learning Resource Center,
Room 200
2700 E. Leland Rd.
Pittsburg, CA 94565
Don Donatelli, LRC Director
(415) 439-2181
M-Th 8:00 a.m.-9:00 p.m.
Fri 8:00 a.m.-3:00 p.m.

Contra Costa College

2600 Mission Bell Drive
San Pablo, CA 94806
Library: Ellen Geringer
(415) 235-7800 ext. 457
M-Th 8:00 a.m.-8:45 p.m.
F 7:30 a.m.-4:00 p.m.
Media Lab
(415) 235-7800 x443
M-F 8-4 or by arrangement
Computer Center:
(415) 235-7800 ext. 447
M-Th 7:30 a.m.-10:00 p.m.
Fri 7:30 a.m.-4:00 p.m.
Sat 9:00 a.m.-2:00 p.m.

Valley Memorial Hospital

11 E. Stanley Road
Livermore, Ca 94550
Barbara Hockett
(415) 447-7000 x5145
M-Fri 8-4 p.m.
No computer access

South East Community College

1800 Oakdale Ave.
San Francisco, CA 94123
Lilly McDaniel, Library Director
(415) 550-4328 x4372
Beginning Sept. 10
Call for hours

Area C

Atascadero Hospital

P.O. Box 7001
Atascadero, CA 93432-7001
Beverly J. Clayman, Librarian
(805) 461-2491
M-F 8:00 p.m.-4:30 p.m.
No computer access

Bakersfield Comm College

1801 Panorama Drive
Bakersfield, CA 93305
Janis E. Jordan, Head Librarian
M-F 7:30 a.m.-9:30 p.m.

Cuesta College Library

P.O. Box 8106
San Luis Obispo, Ca 93403-8106
Mary Lou Wilhelm, Librarian
(805) 546-3159
M-Th 7:30 a.m.-9:45 p.m.
F 7:30 a.m.-4:00 p.m.
Sun 11:00 a.m.-6:00 p.m.
Access during school holiday by
appt.

Marian Medical Center

1400 E. Church Street
Santa Maria, CA 93454
Jane Frein, (805) 922-5811
Education Department Mgr.
M-F 8:00 a.m.-4:30 p.m.

CSU Fresno

Department of Nursing
Cedar and Shaw Aves.
Fresno, CA 93740
Linda Moore, LRC Coord.
(209) 294-2041 or x3928
M-F 8:00 a.m.-12:00 noon
and 1:00 p.m.-4:00 p.m.

Fresno Community Hospital

Medical Library-Annex 4th Floor
Fresno & R Streets
Fresno, CA 93715
Penny Ward, Librarian
(209) 442-3968
M-F 8:00 a.m. - 5:00 p.m.

Kaweah-Delta District Hospital

400 W. Mineral King
Visalia, CA 93291
Jeannine Hinkel, Librarian
(209) 625-7216
M-F 9:00 a.m.-4:00 p.m.

Merced Community Medical Center

301 E. 13th
Merced, CA 95340
Mary Silva, Librarian
(209) 385-7182
M-F 8:00 a.m.-4:30 p.m.

Area D

St. John's Regional Medical Center

Nursing Education & Research
333 North F St.
Oxnard, CA 93030
Carol Kinder (805) 988-2835
M-F 2:00 p.m.-4:00 p.m.

Northridge Hospital Medical Center

Medical Library
18300 Roscoe Blvd.
Northridge, CA 91325
Theresa Sase, Medical Librarian
(818) 885-8500 ext. 4608
M-F 7:30 a.m. - 4:00 p.m.
Bring CSUDH library card
No computer access

Olive View Medical Center

Health Sci. Library,
Rm 2C-160
14445 Olive View Drive
Sylmar, CA 91342
Miriam Kafka, Acting Librarian
(818) 364-4240
M-F 7:00 a.m.-5:00 p.m.
No computer access
Nights & wknds with proper ID

Santa Barbara City College

721 Cliff Dr.
Santa Barbara, CA 93109
Trish Dupart, Dir of LAC Tutorial
(805) 965-0581 x866
M-F 8:00 a.m.-4:00 p.m.
No computer access

Ventura College

4667 Telegraph Road
Ventura, CA 93303
Sandy Hajas (805) 654-6482
Videos and recommended texts
Computer access/programs
M-Th 8:00 a.m.-9:00 p.m.
Fri 8:00 a.m.-4:00 p.m.

Antelope Valley College

3041 W. Avenue K
Lancaster, CA 93534
(805) 943-3241 ext. 200
Diana Gonzalez, Librarian
Library:
M-Th 8:00 a.m.-9:00 p.m.
F 8:00 a.m.-4:30 p.m.
Sat 9:00 a.m.-4:00 p.m.
Shirlene Barbero (805) 943-3241
ext. 202
A.V. Department:
M-Th 8:00 a.m.-10:00 p.m.
F 8:00 a.m.-4:30 p.m.
No computer access
No MSN materials

College of the Canyons

26445 N. Rockwell Canyon Rd.
Santa Clarita, CA 91355
Maureen Wilcher, Lib/Media Tech.
(805) 259-7800 x333
M-Th 8 a.m.-4:30 p.m.
Computer & video, by appt.

Area E

Glendale Adventist Medical Center Library

(Basement Level below Cafeteria,
on Wilson Terrace side)
1509 Wilson Terrace
Glendale, CA 91206
June Levy, Library Dir
(818) 409-8034
Mon & Thu 8:30 a.m.-5 p.m.
Tue & Wed 8:30 a.m.-9 p.m.
\$30 annual fee required non-employees/students (GAMC) to use
library resources.
Please contact library for further
information

Daniel Freeman Mem. Hosp.

333 N. Prairie Ave.
Inglewood, Ca 90301
Tracie Thomas,
Library Assistant
(213) 674-7050 x3230 or 3235
M-F 7:30 a.m.-4:00 p.m.
No computer access

LA County/USC Med. Cent.

Trailer 1-24 (outside 2800 wing
of the general hospital)
1200 N. State St.
Los Angeles, CA 90033
Taye M. Matoi, RN MSEd
(213) 226-6521
Learning Center Mgr.
M-F 7:30 a.m.-4:30 p.m.
By Appointment

Huntington Memorial Hospital

100 Congress St.
Pasadena, CA 91105
Health Sciences Library
Samir Zeind, Library Manager
(213) 397-5162
M-F 7:30 a.m.-6 p.m.
No weekends
Bring Library/ID card

Kaiser-Permanente Medical Center-Sunset

4733 Sunset Blvd., Bldg. B
Hollywood, CA 90024
Site undergoing extensive
remodeling. Closed until further
notice.

Santa Monica City College

1900 Pico Blvd.
Santa Monica, CA 90405
Mona Martin, Librarian
(213) 450-5150 x9686
Beginning Sept. 10
M-Th 7:45 am-9:45 pm
Fri. 7:45 am-3:45 pm
Sat. 9:00 am-2:45 pm
Sun. 1:00 pm-3:45 pm
Computer Lab:
(213) 450-5150 x9839
Please call for hours
Bring Library/ID Card

Area F

*CSU, Dominguez Hills

Library (ERC)
1000 E. Victoria St.
Carson, CA 90747
Instructional Media and Videos:
Sharon LeBot (213) 516-3704
M-Th 8:00 a.m.-10:00 p.m.
F 8:00 a.m.-5:00 p.m.
Computer Programs:
Reserve Book Room
Valerie Cole (213) 516-3717
M-Th 7:30 a.m.-10:15 p.m.
F 7:30 a.m.-4:45 p.m.
Sat 9:00 a.m.-4:45 p.m.
Sun 11:00 a.m.-6:45 p.m.

Harbor-UCLA Med. Cent.

Parlow Library of Health
Sciences
1000 W. Carson St.
Torrance, Ca 90509
Mary Ann Berliner, Librarian
(213) 533-2372
M-F 8:00 a.m.-10:00 p.m.
Sat 9:00 a.m.-9:00 p.m.
Sun 12:30 p.m.-4:30 p.m.

Martin Luther King/Drew Medical Center

1621 E. 120th St.
Los Angeles, CA 90059
Medical Library - MP#36
Katherine Richards, Librarian
(213) 563-4869
M-Th 8:00 a.m.-9:00 p.m.
F 8:00 a.m.-7:00 p.m.
Sat & Sun 1:00 p.m.-5:00 p.m.

Kaiser Permanente Med. Cent.-Bellflower

9400 E. Rosecrans Blvd.
Bellflower, CA 90706
Jeri Graves, Librarian
(213) 920-4247
M-F 7:30 a.m.-9:30 p.m.
By appointment

Long Beach Memorial Medical Center

2801 Atlantic Avenue
Long Beach, CA 90801
Marion Sabella, Library Dir.
(213) 595-3841
M-F 7:00 a.m.-5:00 p.m.
No audio cassette player

*MSN recommended textbooks and selected articles. Also, see Table of Contents for MSN Learning Resource Center listing.

LEARNING RESOURCE CENTERS (cont'd)

Area G

UC Irvine Med. Cent.
101 The City Drive South
Orange, CA 92668
Susan Russell, Librarian
(714) 634-5585
M-Th 8:00 a.m.-9:00 p.m.
F 8:00 p.m.-6:00 p.m.
Sa 10:00 a.m.-6:00 p.m.
Su 1:00 p.m.-5:00 p.m.

**Pomona Valley Hospital
Medical Center**
1798 N. Garey Ave.
Pomona, CA 91767
(Take 2nd set of elevators to
4th floor; obtain key from
Staff Development Office)
Dorothy Dodge
(714) 865-9163
M-F 7:00 a.m.-7:00 p.m.
Sat 9:00 a.m.-3:00 p.m.
by appt.

***Saddleback College**
2600 Marguerite Pkwy
Mission Viejo, Ca 92692
Barbara Dominaki
(714) 582-4874
Video, Audio and Computer
programs at AV Circulation
Desk
Elly Hodge, (714) 582-4533
M-Th 7:30 a.m.-9:45 p.m.
F 7:30 a.m.-4:15 p.m.
Sat 9:00 a.m.-12:45 p.m.

Area H

Kaiser Zion Hospital
Health Sciences Library
4647 Zion
San Diego, CA 92120
Laurel Windrem, Med. Lib.
(619) 528-7323 By Appointment
M-F 8 a.m.-6 p.m.

Imperial Valley College
Ira Aten Rd., Rt. 111
Imperial, Ca 92251
Ardell Loomer (619) 352-8320
x345
M-F 8:00 a.m.-4:30 p.m.

**Palomar Community
College**
1140 West Mission Road
San Marcos, CA 92069
Barbara Trent, (619) 471-4619
Room NB2A
M-F 8:00 a.m.-4:00 p.m. or by
appt.

Southwestern College
900 Otay Lakes Rd.
Chula Vista, CA 92010
A/V Center
Video, and Computer pro-
grams:
Elisa Merino (619) 421-6700
ext 298
M-Th 7:45 a.m.-9:45 p.m.
F 7:45 a.m.-4:15 p.m.
Sat 10:00 a.m.-2 p.m.
Call for computer availability
Recommended textbooks:
Lois Marriott, Head Librarian
(619) 421-6700 ext 358
M-Th 7:45 a.m.-9:00 p.m.
Fri 7:45 a.m.-3:00 p.m.
Sat 10:00 a.m.-2:00 p.m.

Mercy Hospital
4077 5th Ave.
San Diego, CA 92103
Medical Library
Anna Habetler, Library
Manager
(619) 260-7024
M-F 8:00 a.m.-5:00 p.m.
Computer use by appt. only

Area J

***Kaiser Permanente-
Fontana**
Medical Library
9961 Sierra Avenue
Fontana, Ca 92335
Sue Layvas (714) 829-5085
Annette Adams
(714) 829-2570
M-F 8:00 a.m.-5 p.m.
And by appt.

**Hemet Valley Community
Hospital**
1117 E. Devonshire
Hemet, CA 92343
Medical Library
Dixie Cirocco, MLS
(714) 652-2811 ext. 6144
M-F 7:00 a.m.-4:00 p.m.
No audio cassette player
No computer access

**Victor Valley Community
College**
18422 Bear Valley Rd.
Victorville, CA 92392
Karen Tomlin, Coord.
(619) 245-4271
M-Th 8:00 a.m.-8:00 p.m.
Fri 8:00 a.m.-4:00 p.m.

College of the Desert
43500 Monterey Ave.
Palm Desert, CA 92260
Library: (619) 346-8041
Harry Walthall, Librarian
M-Th 9:00 a.m.-6:00 p.m.
F 8:00 a.m.-5:00 p.m.
Computer Center:
Bret Romer, Dr.
Data Processing
M-F 8:00 a.m.-5:00 p.m.
AV Department:
Margie Torres, Sec.
M-F 8:00 a.m.-5:00 p.m.

**Riverside Community
College**
4800 Magnolia Ave.
Riverside, CA 92506
(714) 684-3240 Reserve Desk
Beginning Sept. 10
M-Th 7:30 a.m.-9 p.m.
Fri 7:30 a.m.-4:30 p.m.
Sat 8 a.m.-2 p.m.

Materials housed at Statewide Nursing Program Learning Resource Centers include BSN recommended textbooks; course-related video tapes, computer programs and audio tapes; CSU Dominguez Hills current catalog and Student Rights and Responsibilities Handbook. Materials housed at designated MSN Learning Resource Center sites include MSN recommended textbooks and selected articles.

*MSN recommended textbooks and selected articles. See Table of Contents for additional MSN-LRC listing.

NLN SITE VISIT SCHEDULED

An accreditation team from the National League for Nursing has been invited to visit the Statewide Nursing Program November 6-9, 1990. There will be scheduled and impromptu times for students to interact with the site visitors. Mark your calendar now and watch your next issue of The 1,000 Mile Review for details.

BS NURSING

INTRODUCTION

For information contact:
Kathleen Johnston, R.N., M.S.
Associate Director

Undergraduate Secretary
SNP Central Office
CSU Dominguez Hills
1000 East Victoria Street
Carson, CA 90747
(213) 516-3596 locally
1-800-344-5484
outside 213 or 818 area

PROGRAM OBJECTIVES

Upon completion of the BSN program, the graduate will be able to:

- Provide professional nursing care throughout the life cycle of clients and families, and to communities of diverse cultural backgrounds through the applications of critical thinking skills within the framework of the nursing process.
- Develop collaborative professional relationships as a member or leader of a health care team, which ensures the professional practice of nursing in planning, implementing and evaluating the health care needs of clients, and with consideration for the legal, ethical and moral constraints that affect nursing practice.
- Synthesize knowledge from the physical and behavioral sciences, nursing sciences and humanities to form a basis for professional practice; and contribute to the expansion of nursing knowledge through critical analysis of nursing literature and the application of beginning research skills.

Graduates are eligible for certification by the State of California as Public Health nurses (PHN).

ADMISSION REQUIREMENTS

1. Minimum of 56 semester units of transferable college credit with a grade point average of at least 2.0 (C) or better in all transferable course work (non-residents, 2.4), and have satisfied any high school subject deficiency in English and mathematics by equivalent course work (the maximum transferable credit accepted from a two-year college is 70 semester units).
2. Current RN licensure in the United States or an RN interim permit. (Demonstrated clinical competence, validated through work history or by a clinical examination, RN licensure, and personal professional liability insurance are required prior to enrolling in a nursing performance course.)

Diploma Nurse Applicants. Diploma R.N.s who have not met the 56 unit entrance requirement may be considered for admission through the Undergraduate Preparatory Program. See Table of Contents reference for details and meet with local coordinator.

Program Structure

The baccalaureate program comprises classes and/or examinations that include content essential for professional nursing practice. Three options are open to the student:

1. A series of classes. Classes are offered in one- and two-unit modules. The student will take course work and be graded after each course module.
2. A series of written and performance assessments which may be taken in lieu of selected courses. The student receives a study packet and takes the examination. Students who successfully pass the examination MUST enroll in and challenge the corresponding SNP course. See procedures under "Assessment Option" in this class schedule.
3. A combination of classes and assessments.

HOW TO BEGIN

1. Attend group orientation/review program materials.
2. Submit Admission Application fee and a photostat of your R.N. license. (Request a CSU Application packet from the SNP Admissions and Records Office at 800 352-7517.)
3. Request transcripts are indicated in the Admission Application. Have transcripts sent directly to the SNP Admissions and Records Office. Also request a copy be sent directly to you. All documents must be in by the end of the third month of the term.
4. Submit paid registration for BSN 310 at least 2 weeks prior to the first class meeting. Consult with Faculty Coordinator if unable to meet this time frame.
5. With your first registration, add \$4.00 to your total fee. The \$4.00 is a ONE TIME fee to cover costs and handling of your ID/Library card.

6. Obtain SNP workbook and texts for BSN 310 (See BSN book order form in this schedule).
7. Review workbook; complete pre-assignment before first class.
8. Attend first class meeting.
9. You must take at least one unit in the term for which you applied.
10. While the Admissions and Records Office performs an evaluation of your prior college work you may continue to take classes during the term while waiting formal notice. **All transcripts must be received by the admissions deadline or disenrollment from classes will result.**
11. When you are notified of formal admission, meet with your advisor to develop a Program of Study for degree completion. **See Faculty Coordinator/Associate for special arrangements if course or times are in conflict with goals to begin studies.**

TELEVISED COURSES

The Statewide Nursing Program televises and videotapes selected undergraduate courses. The studio section of the course is taught at CSUDH in the television studio and videotaped for later scheduled showings at various learning sites throughout the state. Students in the telecourse interact with the instructor during the scheduled videotape showings by a toll-free number. Students register for the studio or videotaped course in the same manner as for other courses and must be prepared for class by purchasing textbooks and workbooks and by completing pre-assignments before the first scheduled class. See class offering for course times and locations. See class list for scheduling information.

Telecourses:

Area A

BSN 315 Life Cycle
Tahoe Forest Hospital, Truckee
BSN 325 Culture and Health
Kaiser Hospital
San Rafael
Tahoe Forest Hospital Truckee
BSN 360 Prof. Issues in Neg.
Mendocino Coast District Hospital
Fort Bragg
Ukiah Valley Medical Center
Ukiah
Butte College
Oroville
***MUS 101 Introduction to Music**
Sutter Solano Medical Center
Vallejo
Mercy Hospital
Sacramento
***PHI 120 Critical Reasoning**
Kaiser Hospital
Sacramento

Area B

BSN 360 Prof. Issues in Neg.
St. Francis Hospital
San Francisco
Los Medanos Community Hospital
Pittsburgh
***MUS 101 Introduction to Music**
El Camino Hospital
Mountain View
Oakland Children's Hospital
Oakland
***PHI 120 Critical Reasoning**
Gavilan College
Gilroy
Valley Memorial Hospital
Livermore

Area C

BSN 315 Life Cycle
Delano Regional Medical Center
Delano
BSN 360 Prof. Issues in Neg.
Kern County Medical Center
Bakersfield
MUS 101 Introduction to Music
Merced Community Med. Ctr.
Merced
Marian Medical Center
Santa Maria
***PHI 120 Critical Reasoning**
Marian Medical Center
Santa Maria
Sacred Heart Hospital
Hanford

Area D

BSN 315 Life Cycle
Goleta Valley Community Hospital

Area E

Santa Barbara
BSN 360 Prof. Issues in Neg.
Sherman Oaks Community Hospital
Sherman Oaks
BSN 410 Health Management I
Veterans Administration Hospital
Sepulveda
***MUS 101 Introduction to Music**
Vista Del Mar Hospital
Ventura
***PHI 120 Critical Reasoning**
Ojai Valley Community Hospital
Ojai
OLive View Medical Center
Stylmar

Area F

***MUS 101 Introduction to Music**
Verdugo Hills Hospital,
Verdugo Hills
***PHI 120 Critical Reasoning**
Verdugo Hills Hospital,
Verdugo Hills

Area G

BSN 360 Prof. Issues in Neg.
St. Joseph's Hospital
Orange
BSN 410 Health Management I
St. Joseph's Hospital
Orange

Area H

BSN 325 Culture and Health
Imperial Valley College
Imperial
***MUS 101 Introduction to Music**
Mercy Hospital
San Diego
***PHI 120 Critical Reasoning**
Imperial Valley College
Imperial
Palomar College
San Marcos

Area J

BSN 360 Prof. Issues in Neg.
St. Bernardine's Hospital
San Bernardino
John F. Kennedy Memorial Hospital
Indio
BSN 410 Health Management I
St. Bernardine's Hospital
San Bernardino
John F. Kennedy Memorial Hospital
***MUS 101 Introduction to Music**
St. Mary's Desert Valley Hospital
Apple Valley
***PHI 120 Critical Reasoning**
Hemet Valley Community Hospital
Hemet

*Enrollment preference will be given to graduating seniors.

BS, NURSING

CURRICULUM

A total of 132 semester units must be completed through instruction and/or assessment options. (A minimum of 40 units in upper division courses is required.)

Transfer

Community College	maximum 70 units
Four Year Institution	maximum 102 units
Nursing Major Courses	53 units
General Education and/or Electives	9-23 units

NURSING MAJOR

INTRODUCTORY COURSE

Number	Course	Semester Units
BSN 310	Expanding Professional Nursing Horizons	2

NURSING SUPPORT COURSES

Number	Course	Semester Units
BSN 315	Life Cycle	4
BSN 325	Culture and Health	4
BSN 335	Biochemistry	4
BSN 345	Pathophysiology	4
BSN 405*	Statistics	3

INTEGRATED NURSING COURSES***

Number	Courses	Semester Units
BSN 340***	Professional Relationships in Nursing Practice	3
BSN 360	Professional Issues in Nursing	4
BSN 370	Health Teaching	2
BSN 380**	Health Assessment	4
BSN 410**	Health Management I	5
BSN 420**	Health Management II	5
BSN 460	Research in Nursing Practice	3
BSN 480	Leadership in Nursing Practice	3
BSN 490	Management in Nursing Practice	3

*Students are expected to bring a calculator with memory, square root, squares and reciprocals to all classes. Pre-requisite: Taking and passing the Elementary Level Mathematics (ELM) test.

**See workbooks for instruments/materials required for theory and performance modules.

*** 12 units of integrated nursing courses must be completed through Statewide Nursing Program.

PERFORMANCE COURSES

The following courses have a clinical component designated as a performance module.

Course	Performance Module
BSN 340	340.2 (2 units)
BSN 380	380.4 (1 unit)
BSN 410	410.4 (2 units)
BSN 420	420.4 (2 units)
BSN 480	480.2 (2 units)
BSN 490	490.2 (2 units)

Performance courses occur in a clinical field setting and involve a clinical preceptor as well as the course instructor. All performance courses have TBA dates and hours in addition to those listed in this class schedule. Refer to the course workbook for more specific information on preceptorships and materials needed for the cognizant performance module.

ACADEMIC REGULATIONS

A cumulative grade point average of 2.0 or better in all courses taken to satisfy the requirements for the degree is required. A student will be placed on probation if, in any term, he or she has failed to earn a

grade point average of 2.0 or higher for the work taken that term. During the subsequent probationary term the student must achieve a grade point average of 2.0 or better. Failure to do so will result in dismissal from the program.

All nursing major and nursing support courses/modules must be completed with a grade of "C" or better. A course/module may be repeated only once according to University policy.

ELECTIVE COURSES FOR MATRICULATING STUDENTS

Undergraduate and graduate students may earn elective credit for the following courses. Undergraduate students taking a graduate level course may specify in writing to SNP Admissions and Records Office at the time of registration if the credit earned is to be applied toward the BSN degree or reserved for a future graduate degree. See class postings for locations, dates and times.

BSN 495A	Child Abuse and Neglect (1) (not for BSN students)
BSN 495B	Health Assessment of the Infant and Pre-Schooler (1) (Prerequisite: course in physical assessment).

Courses and modules must be successfully completed in the specified order. Certain modules within a course may be sequenced. Any deviation from meeting the course prerequisites or sequence is subject to prior written approval of the Faculty Coordinator.

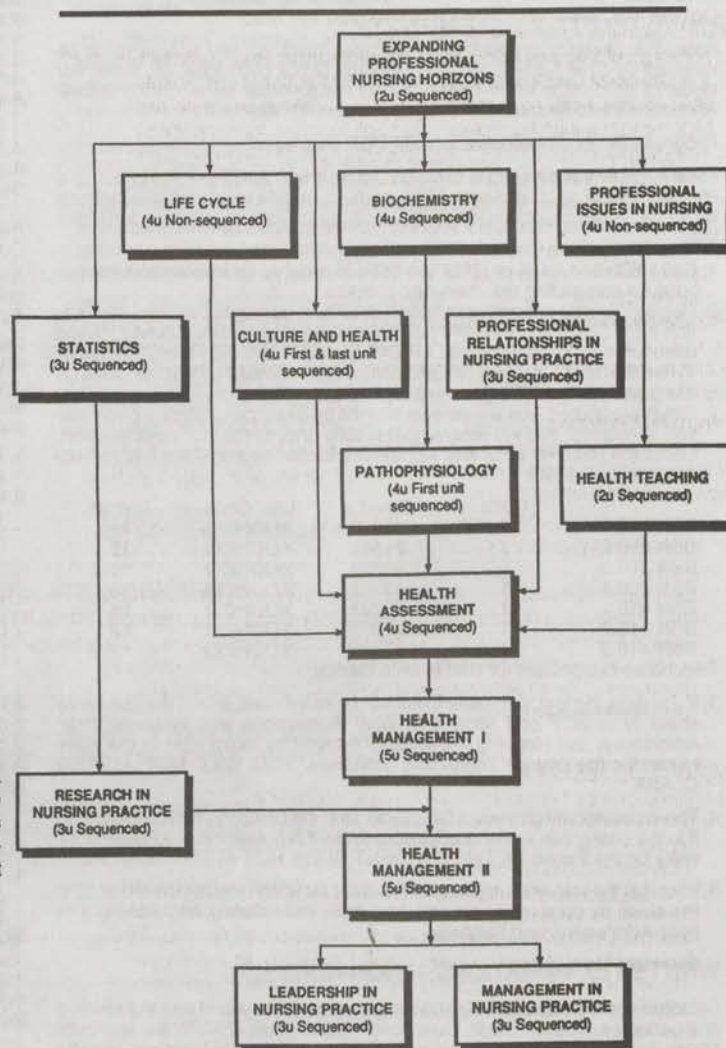

BS, NURSING

ASSESSMENT OPTION

The Statewide Nursing Program recognizes that many students have knowledge and skill learned by means other than a transferable college credit course. Students may earn academic credit by demonstrating their knowledge through specified written or performance examinations. Direct your questions to Kathleen Johnston, Associate Director, who will be pleased to assist you in preparing for examinations.

WRITTEN EXAMINATIONS — NURSING

You may earn academic credit for the following theory course modules by successfully passing written examinations offered by the American College Testing Service (ACT) through its Proficiency Examination program (PEP).

The passing score for ACT tests is presently 45. Your test score, if passing, will be translated into a CR (credit) grade. Each test costs \$50. You must request the free study guides and registration materials (free) directly from ACT (address below). If you have any questions regarding ACT/PEP Nursing tests, please contact your advisor or Kathleen Johnston at (213) 516-3596 locally or 1-800-344-5484 statewide.

ACT-PEP
P.O. 168
Iowa, City Iowa 52243

To Test Out of

BSN 360.1, .2, .3, .4
BSN 410.1, .2, .3,

Request ACT Study Guide For

Professional Strategies
Health Support I and
Health and Support II

Be sure to allow yourself adequate preparation time prior to the test date. Order your materials early.

ACT-PEP National Test Date Schedule Fall 1990

Test Date	Registration Deadline
October 4-5, 1990	August 27, 1990

Note: For students graduating in Summer 1990, all test scores must be received by SNP Admissions and Records Office by August 31, 1990. For students graduating in Fall 1990, all test results must be received by SNP Admissions and Records Office by December 31, 1990.

Procedures for Enrollment in ACT/PEP Exams

Please follow the procedure outlined below if you are challenging out of a course through an approved written or performance examination. Courses taken by assessment/challenge are counted in your registration term unit load.

1. Call 1-800-344-5484 or (213) 516-3596 in order to receive written instructions for completing the challenge process.
2. Register for the assessment option course(s) during the regular registration period by using the schedule numbers listed for your locally offered telecourse(s). STUDENTS IN AREAS E AND F ARE TO REGISTER FOR THE BSN 360 CLASSES BEGINNING IN NOVEMBER. Take the exam on the date listed AFTER you have registered for the course. Once registration is processed, you will receive a credit by exam card with the confirmation of classes. You will receive test results prior to the first class session. Order the required texts and workbooks for the course if desired to help prepare for the test.

	Units	Sched.#	Loc. Code	Sec.#
BSN 360.1	1	01945	XODHCO	11
BSN 360.2	1	21862	XODHCO	12
BSN 360.3	1	40331	XODHCO	13
BSN 360.4	1	33762	XODHCO	13
BSN 410.1	1	98781	XODHCO	12
BSN 410.2	1	96622	XODHCO	12
BSN 410.3	1	47795	XODHCO	12

Telecourse classes are located in area listings.

3. If you pass the test, complete the credit by exam card, attach the test score sheet from ACT and send it to SNP Admissions and Records. SNP Admissions and Records will attach the credit by exam card to the class roster for the course instructor's signature. YOU WILL NOT ATTEND CLASS.
4. The instructor will give you a CR grade, sign the credit by exam card, attach it to the final grade roster and forward to SNP Admissions and Records for entry on the transcript. THE STUDENT DOES NOT ATTEND CLASS.
5. If you fail the test, you may stay in the class for which you registered or drop the class by completing an add/drop form immediately and mailing it to SNP Admissions and Records.

WRITTEN EXAMINATIONS — NON-NURSING

Selected standardized examinations may be useful to you in earning elective and general education credit. Questions regarding tests which are appropriate for you, the unit value granted, etc. should be referred to Lorraine Destatte at (213) 516-4060 or (800) 352-7517 (CA residents only.) You may request the free study guides by writing to the address listed.

CLEP (College Level Examination Program)
CN 6601
Princeton, New Jersey 08541-6601
Credit by Exam

Test Dates at CSUDH	Registration Deadline
August 20-24, 1990	July 20, 1990
September 17-21, 1990	August 17, 1990
October 15-19, 1990	September 15, 1990
November 19-23, 1990	October 19, 1990
December 17-21, 1990	November 17, 1990

Contact CSUDH testing office: at (213) 516-3909, any CSU or California Community College testing office for information regarding CLEP. To arrange for test packet information mailing call (213) 516-3596 locally or 1-800-344-5484 state-wide.

NURSING PERFORMANCE EXAMINATIONS

You may earn academic credit for the following theory and performance modules by successfully passing performance examinations developed by the New York Regents College External Degree Nursing Program. To receive a free study guide you must first have written approval from Kathleen Johnston, SNP Associate Director. Successful completion of a performance examination results in a grade of credit (CR) on your transcript. A test may be repeated twice without academic penalty.

The cost of each test varies. Test fees are paid at time of registration. Fees for test are subject to change.

To Test Out Of	Request the Study Guide*	For
BSN 340.1, .2, .3	Collaboration	(\$250)
BSN 370.1, .2	Teaching Performance	(\$200)
BSN 380.1, .2, .3, .4	Health Assessment	(\$550)
BSN 460.1, .2, .3	Research	(\$250)
BSN 480.1, .2	Leadership	(\$250)
BSN 490.1, .2	Management	(\$250)

Space is limited for examinations. After review of the study guide, your academic program and progress according to the sequence of BSN coursework, time available for thorough preparation, and review of the test dates, complete and mail the application with registration form and fee. You will be scheduled for the exam in Long Beach by the Western Performance Assessment Center (WPAC) on space availability basis on the dates below:

Health Assessment & Teaching Performance	
July 28, 1990	October 6, 1990
August 4, 1990	November 4, 1990
September 9, 1990	December 8, 1990
Collaboration, Research, Management, Leadership	
August 18 & 19, 1990	December 8 & 9, 1990
October 13 & 14, 1990	

Any questions regarding scheduling must be directed to WPAC at (213) 595-5299.

To have grades posted on your transcript, follow directions below.

Procedures for Enrollment in NYRED Exam

Please follow the procedure outlined below if you are challenging out of a course through an approved written or performance examination. Courses taken by assessment/challenge are counted in your registration term unit load.

1. Call 1-800-344-5484 or (213) 516-3596 in order to receive directions for completing the challenge process.
2. Register for the assessment option course(s) during regular registration period. USE SCHEDULE NUMBER LISTED BELOW.
 - If you have previously taken and passed the test, attach the passing results to the registration form and send them to SNP Admissions and Records office.
 - If you are going to take the test during the term, send in your passing results to SNP Admissions and Records office prior to the end of the term.
 - If you do not pass the test, you must submit a drop form and an application for a refund before the end of the term.

	Units	Sche#	Loc. Code	Sec. Code
BSN 340	3.0	49770	XODHCO	01
BSN 370	2.0	10080	XODHCO	01
BSN 380	4.0	27414	XODHCO	01
BSN 460	3.0	07221	XODHCO	01
BSN 480	3.0	29131	XODHCO	01
BSN 490	3.0	42895	XODHCO	01

3. Upon verification of examination results, the instructor will assign the earned grades.
4. The Admissions and Records Office will post the grade upon receipt of the grade roster from the instructor and the grade will appear on your end-of-term grade report.

Note: If the course you are challenging is prerequisite to another course, you must successfully pass the course you are challenging prior to enrolling in next course.

For further information, contact Kathleen Johnston at (213) 516-3596 locally or 1-800-344-5484 outside the 213 or 818 area.

PUBLIC HEALTH NURSE CERTIFICATE PROGRAM

The Statewide Nursing Program offers a certificate program in public health nursing. Current regulations for public health nurse certification require that the nurse be a BSN graduate of a NLN accredited nursing program. Recognizing the fact that other groups of nurses should be eligible, the Statewide Nursing Program and the State of California, Department of Health Services, have jointly developed the program described herein.

To be eligible for this certificate program, applicants must: (1) hold a current R.N. license from the California Board of Registered Nursing and (2) hold a bachelor's degree under one of the following conditions:

- BSN graduate from a non-N.L.N. accredited program offered by an accredited U.S. institution.
- Baccalaureate graduate with a degree from an accredited institution.
- Graduate of a BSN program from an accredited foreign institution. Foreign transcripts will be sent directly to an International Evaluation Service. The program will then perform transfer unit evaluate transfer credits and general education courses. More information will be sent regarding this process upon receipt of the application.

Registered Nurses interested in applying must attend a certificate workshop **PRIOR** to applying to the Public Health Nurse Program. The workshops are held at various sites. **Students must bring a copy of all of their transcripts the workshop.** Each applicant is required to attend one morning workshop of counseling/advisement where previous coursework will be assessed for possible substitution. In addition, an orientation to the Statewide Nursing Program and its certificate program will be given. At the workshop you will be advised regarding the formal admissions process. Official admission into the program will depend upon the evaluation of your transcripts and verification of your bachelor's degree by the Statewide Nursing Program Admissions and Records Office. **Attending the workshop does not constitute official acceptance into the program.**

Following the workshop, persons interested in applying to the certificate program must complete the following steps to initiate admission consideration for the program: (1) submit a completed admission application with fee; check the box labeled CERTIFICATE under program objective; (2) attach a photocopy of your current California Registered Nurse license; (3) arrange for your previous college(s) to send your official transcripts directly to the SNP Admissions and Records Office.

If you have foreign transcripts, which have not yet been analyzed by an approved international evaluation agency you must allow at least four months (one term) for these documents to arrive at the SNP Admissions and Records Office and be evaluated by the international evaluation agency. Contact the SNP Admissions and Records Office for procedures and fees. APPLY AT LEAST ONE TERM PRIOR FOR ADMISSION INTO THE PHN CERTIFICATE PROGRAM if you have foreign documents.

Once you have been admitted to the program, you must take at least one unit to be a matriculated student. If you do not take a course, your admission will be void and it will be necessary for you to reapply to the program for the next term. In this case, attendance at a second workshop is not necessary.

Potential applicants must attend the morning certificate workshop. **An afternoon, same-day workshop is required for those RNs selecting the PHN certificate-only option.** The cost of each workshop is \$45. Enrollment in the first required course is permitted when eligibility has been determined and the workshop requirement has been met.

Courses required for the certificate program may be met by SNP coursework or by substitution with transferable courses from other collegiate programs. The required courses are:

PHN CERTIFICATE PROGRAM

BSN 325	Culture and Health	(4)
BSN 345	Pathophysiology	(4)
BSN 405	Statistics	(3)
BSN 360	Professional Issues in Nursing (.2,.3,.4)*	(3)
BSN 370	Health Teaching*	(2)
BSN 380	Health Assessment*	(4)
BSN 410	Health Management I*	(5)
BSN 420	Health Management II	(5)
BSN 460	Research in Nursing Practice	(3)

*These courses may be completed through an assessment option according to existing program policy.

A certificate-clearance check must be completed by the SNP Admissions and Records office one term prior to the term you plan to complete the certificate program.

The certificate clearance application fee is \$20. Students will receive an evaluation which will indicate any remaining requirements, outstanding fees or other obligations which must be resolved before the certificate recommendation can be granted.

Included with your letter from Admissions and Records confirming your completion of the certificate requirement is the State of California Department of Health Services application for the PHN certificate. The state charges \$35 for this certificate. Attach your check and mail the completed application to the State of California. You will receive a certificate approximately 6 weeks after the state processes your application.

PHN CERTIFICATE WORKSHOPS

Admission acceptance and transcript evaluation is required prior to workshop registration.

CSU Dominguez Hills, Carson, CA Mills Hospital, San Mateo, CA
 Wednesday, August 15, 9am-4 pm Friday, August 17, 9 am-4 pm
 Saturday, December 8, 9 am-4 pm Friday, December 7, 9 am-4 pm

For additional information call
 Barbara Thorpe, R.N., Ed.D.

Secretary, Donna Wilde
 (805) 646-2092 or 1-800-344-5484

PHN CERTIFICATE WORKSHOP REGISTRATION FORM*

Please register me for the PHN Certificate Workshop scheduled for:

DATE _____ PLACE _____

I have submitted my Admission Application and requested transcripts of my previous college work. I understand that I must bring a copy of all my transcripts to the workshop. A photocopy of current California RN licensure, resume and validation of malpractice insurance are also required.

Enclosed is my check for \$45 (non-refundable) for the morning workshop payable to: Trustees, CSU. I understand that an afternoon work shop may be necessary depending on the educational option that I select. (The \$45 fee for the workshop will be collected on-site.)

NAME _____ SS# _____

ADDRESS _____

CITY/STATE/ZIP CODE _____

PHONE: () _____ () _____
 DAY EVENING

Statewide Nursing Program
 PHN Certificate Program
 1301 Maricopa Highway, Suite B
 Ojai, CA 93023

*Send PHN Certificate Workshop Registration Form to:

BS, NURSING—ORIENTATIONS

Registered nurses interested in the Statewide Nursing Program are encouraged to attend one of the following orientations for prospective BSN students for a general introduction to the program. If applying and taking mid/late term initial course, contact Faculty Coordinator or Associate Coordinator for special arrangements.

Area A

Redding, Chico, Solano
San Rafael, Sacramento
Stockton, Modesto

For more information or room number call individuals listed below.

Shasta College

1065 N. Old Oregon Trail
Redding, CA 96099
Tuesdays, 5 pm
July 10, August 28
Mondays, 5-6:30 pm
September 10; October 8
November 19; December 10
Jan Dinkel (916) 365-4427

Butte College

3536 Butte Campus Dr.
Oroville, CA 95965
Physical Sciences Room 109
Monday, July 16, 3:30-5:00 pm
Tuesday, August 7, 5-6:30 pm
Monday, August 13, 6-8 pm
Linda Cutchen-Clark
(916) 895-2511 x329

Kaiser Hospital — Terra Linda

99 Monticello Rd.
San Rafael, CA 94903
Classroom D
Tuesday, July 17,
1-2:30 pm & 4-5:30 pm
Tuesday, July 24, 4-5:30 pm
Tuesday, August 14, 7-8:30 pm
Friday, September 21, 1-2:30 pm
Conference Room 1 and 2
Friday, November 16, 11:30 am-1:00 pm
Monday, December 10, 5-6:30 pm
Liz Close (415) 883-6768

Napa Valley College

2277 Napa Vallejo Hwy.
Napa, CA 94558
Monday, August 6, 4-6 pm
Sandy Troy (415) 372-7660

Sutter Solano Medical Center

300 Hospital Dr.
Vallejo, CA 94589
Wednesdays, 4-7 pm
Tower Classroom 4A
July 11; August 8; October 10;
Tower Classroom 4A
4-6 pm, November 7, 3-5:30 pm
Wednesday, December 5
1-3 pm & 3:30-5:30 pm
Sandra Troy (415) 372-0660

Mercy General Hospital

4001 J Street
Sacramento, CA 95819
Mondays, 6-7:30 pm
July 16 & October 8
Nancy Schwartz (916) 427-1960

Sutter Memorial Hospital

52nd & F Sts.
Sacramento, CA 95819
Monday, August 6, 6-7:30 pm
Monday, September 24, 2-4 pm
Nancy Schwartz (916) 427-1960

Roseville Community Hospital

333 Sunrise Ave.
Roseville, CA 95678
Friday, July 27, 2-4 pm
Monday, September 10, 6-7:30 pm
Nancy Schwartz (916) 427-1960

Queen of the Valley Hospital

1000 Trancas St.
Napa, CA 94558
Wednesday, July 11, 12 noon-3 pm
Education Studio
Thursday, November 15, 4-5:30 pm
Thursday, December 13, 1-3 pm
Sandy Troy (415) 372-0660

St. Joseph's Hospital

1800 N. California St.
Stockton, CA 95204
Monday, August 6, 6-7:30 pm
Beverly Eagan (209) 529-4090

Kaiser Hospital

2025 Morse Ave.
Sacramento, CA 95825
Mondays, 2-4 pm
August 20 & November 5
Nancy Schwartz (916) 427-1960

Lodi Memorial Hospital

Fairmont Ave.
Lodi, CA 95420
Thursdays, 6-7:30 pm
July 26 & November 29
Beverly Eagan (209) 529-4090

Memorial Medical Center

1700 Coffee Rd.
Modesto, CA 95355
Fridays, 6-7:30 pm
August 3 & October 5
Beverly Eagan (209) 529-4090

College of the Redwoods

7351 Tompkins Hill Rd.
Eureka, CA 95501
Room VT 101
Tuesday, August 14, 4-6 pm
Nicki Hoyt (707) 443-8846

Ukiah Valley Medical Center

1120 S. Dora St.
Ukiah, CA 95482
Friday, August 10, 4-6 pm
Wednesday, September 26, 3:30-5 pm
Wednesday, October 31, 5-7 pm
Liz Close (415) 883-6768

Vaca Valley Hospital

1000 Nut Tree Rd.
Vacaville, CA 95688
Vaca Valley Conference Room
Monday, August 6, 12:30-2:30 pm
Sandy Troy (415) 372-0660

North Bay Medical Center

1800 Pennsylvania Ave.
Fairfield, CA 94533
Annex Conference Room 3 & 4
Wednesday, July 18, 6-8 pm
Tuesday, October 16, 4-6 pm
Tuesday, December 4, 6-8 pm
Sandy Troy (415) 372-0660

San Joaquin General Hospital

Hospital Rd.
Stockton, CA 95200
Monday, November 5, 6-7:30 pm
Beverly Eagan (209) 529-4090

Oroville Hospital

2767 Olive Hwy.
Oroville, CA 95965
Conference Room 1
Tuesday, July 10, 2:30-4 pm
Linda Cutchen-Clark (916) 895-2511 x329

Plumas District Hospital

1065 Bucks Lake Rd.
Quincy, CA 95971
Cafeteria
Wednesday, July 11, 2-4:30 pm
Linda Cutchen-Clark (916) 895-2511 x329

Rideout Hospital

742 Fourth St.
Marysville, CA 95901
Board Room
Monday, July 23, 2:30-4:30 pm
Linda Cutchen-Clark (916) 895-2511 x329

Chico Community Hospital

560 Cohasset Rd.
Chico, CA 95926
Conference Center
Tuesday, July 24, 3:30-5 pm
Linda Cutchen-Clark (916) 895-2511 x329

Enloe Memorial Hospital

5th Ave. & Esplanade
Chico, CA 95926
Nursing Education Center #1
Wednesday, August 1, 2:30-4 pm
Linda Cutchen-Clark (916) 895-2511 x329

Auburn Faith Hospital

Highway 49
Auburn, CA 95603
Monday, November 19, 6-7:30 pm
Nancy Schwartz (916) 427-1960

University of California, Davis

Medical Center
2315 Stockton Blvd.
Sacramento, CA 95817
Monday, December 10, 2-4 pm
Nancy Schwartz (916) 427-1960

BS, NURSING—ORIENTATIONS (cont'd)

Registered nurses interested in the Statewide Nursing Program are encouraged to attend one of the following orientations for prospective BSN students for a general introduction to the program. If applying and taking mid/late term initial course, contact Faculty Coordinator or Associate Coordinator for special arrangements.

Area B Hayward, San Francisco, San Jose, Monterey Areas

For more information or room number call individuals listed below.

El Camino Hospital

2500 Grant Road
Mountain View, CA 94042
Thursday, July 19, 5-6:30 pm
Thursday, September 27, 3:30-5 pm
Thursday, November 15, 3:30-5 pm
Sandy Couser (408) 459-0872

Gavilan College

5055 St. Theresa Blvd.
Gilroy, CA 95020
Room PH 101
Thursday, October 11, 5-6:30 pm
Judy Snyder (408) 848-4769

Good Samaritan Hospital

2425 Samaritan Dr.
San Jose, CA 95124
Tuesday, August 7, 5-6:30 pm
Saturday, October 20, 1-2:30 pm
Saturday, December 1, 10-11:30 am
Sandy Couser (408) 427-3215

Mills Memorial Hospital

100 S. San Mateo Dr.
San Mateo, CA 94491
Saturday, July 14, 12 noon-2 pm
Saturday, August 11, 10-11:30 am
Tuesday, November 6, 4-5:30 pm
Sandy Couser (408) 459-0872

Seton Medical Center

1900 Sullivan
Daly City, CA 94015
Room SR 1
Thursday, October 18, 7-8:30 pm
Ruth Pease (415) 930-7593

Veterans Administration Med. Center

42nd & Clement Sts.
San Francisco, CA 94121
Bldg. 203, Room 2B46
Saturday, December 1, 1:30-3 pm
Barbara McGettigan (415) 665-3521

Salinas Valley Memorial Hospital

450 E. Ramie Lane
Salinas, CA 93907
Inservice Classroom
Thursday, August 16, 1-2:30 pm
Tuesday, September 18, 4-5:30 pm
Judy Snyder (408) 663-2045

St. Rose Hospital

27200 Calaroga Ave.
Hayward, CA 94545
Nursing Education Classroom
Monday, August 27, 7:30-9 pm
Valerie Corpuz (415) 769-9019
Fifth Floor Classroom
Monday, November 5, 2-3 pm
Ruth Pease (415) 283-9556

Dominican Hospital

1555 Soquel Ave.
Santa Cruz, CA 95065
Saturday, September 29, 1-2:30 pm
Judy Snyder (408) 848-4769

St. Mary's Hospital and Med. Cent.

450 Stanyon St.
San Francisco, CA 94110
Monday, July 30, 7-8:30 pm
Ruth Pease (415) 283-9556

Monterey Peninsula College

980 Fremont Blvd.
Monterey, CA 93940
Room N3
Saturday, July 14, 10-11:30 am
Saturday, November 10, 1-2:30 pm
Room TBA
Judy Snyder (408) 663-2045

Laguna Honda Hospital

375 Laguna Honda Blvd.
San Francisco, CA 94116
Saturday, August 11, 10-11:30 am
Ruth Pease (415) 283-9556
Saturday, October 20, 1-2:30 pm
Classroom AB Bldg.
Barbara McGettigan
(415) 665-3521

Los Medano Community Hospital

2311 Loveridge Rd.
Pittsburg, CA 94565
Monday, July 23, 7:30-9 pm
Wednesday, October 24, 7:30-9 pm
Staff Development Room
Valerie Corpuz (415) 769-9019

Providence Hospital

3100 Summit
Oakland, CA 94609
Conference Room A
Saturday, August 4, 10:30 am-12 noon
Saturday, December 8, 10-11:30 am
Conference Room A or B, South Wing
Valerie Corpuz (415) 769-9019

Children's Hospital

3700 California Ave.
San Francisco, CA 94118
Thursday, September 6, 4-5:30 pm
Barbara McGettigan (415) 665-3521

South East Community College

1800 Oakdale Ave.
San Francisco, CA 94123
Wednesday, November 7, 4-5:30 pm
Ruth Pease (415) 930-7593

Valley Memorial Hospital

1111 East Stanley Blvd.
Livermore, CA 94550
Wednesday, November 21, 3:30-5 pm
Valerie Corpuz (415) 769-9019

Santa Clara County

Valley Medical Center
751 Bascom Ave.
San Jose, CA 95128
Wednesday, August 15, 5:30-7 pm
Sandy Couser (408) 427-3215

Area C San Luis Obispo, Fresno, Bakersfield Areas

For more information or room number call the individuals listed below.

Marian Medical Center

1400 E. Church St.
Santa Maria, CA 93454
Tuesday, October 2, 4-5:30 pm
Muriel Shaul (805) 544-7150

Kaweah-Delta Hospital

400 Mineral King
Visalia, CA 93277
Tuesday, August 7, 11 am-2 pm
Carol Drake (209) 224-7571
Tuesdays, September 18 and
December 11, 3:45-5:15 pm
Greta Wong (209) 734-0601

Merced Community Medical Center

301 E. 13th St.
Merced, CA 93540
Monday, August 6, 11 am-1 pm
Thursdays, September 27,
October 11 and December 13
3:45-5:15 pm
Carol Drake (209) 224-7571

Sierra Vista Regional Medical Center

1010 Murray St.
San Luis Obispo, CA 93401
Thursday, July 19, 4-5:30 p.m.
Colleen Ehrenberg (805) 544-7150
Monday, September 10, 3-4:30 pm
Muriel Shaul (805) 544-7150

Valley Children's Hospital

Millbrook & Shields
Fresno, CA 93703
Monday, August 6, 4-5:30 p.m.
Wednesday, September 19, 3:45-5:15 pm
Carol Drake (209) 224-7571

Kern County Medical Center

1830 Flower St.
Bakersfield, CA 93305
Tuesday, July 24, 4-5:30 p.m.
Wednesday, November 7, 5-6:30 pm
Charlotte Ripley-Valdez (805) 871-2157

Delano Regional Medical Center

1401 Garces Hwy.
Delano, CA
Saturday, September 15, 9-10:30 am
Charlotte Ripley-Valdez (805) 871-2157

Mercy Hospital

2215 Truxton Ave.
Bakersfield, CA
Wednesday, September 26, 5-6:30 pm
Charlotte Ripley-Valdez (805) 871-2157

Sacred Heart Hospital

1025 N. Douthy St.
Hanford, CA 93230
Thursday, November 8, 3:45-5:15 pm
Carol Drake (209) 224-7571

Visalia Community Hospital

1633 South Court
Visalia, CA 93277
Tuesday, November 13, 3:45-5:15 pm
Greta Wong (209) 734-0601

Tulare District Hospital

869 N. Cherry
Tulare, CA 93274
Tuesday, October 16, 3:45-5:15 pm
Greta Wong (209) 734-0601

St. Agnes Hospital

1303 E. Herndon
Fresno, CA 93710
Wednesday, December 12, 3:45-5:15 pm
Carol Drake (209) 224-7571

Community Hospital of Fresno

Fresno & R Sts.
Fresno, CA
Wednesday, November 7, 3:45-5:15 pm
Carol Drake (209) 224-7571

Kaiser Permanente Stockdale Facility

Bakersfield, CA
Wednesday, December 5, 5-6:30 pm
Charlotte Ripley-Valdez (805) 871-2157

Twin Cities Community Hospital

1100 Las Tablas Rd.
Templeton, CA 93465
Large Modular Room #1
Thursday, November 8, 2-3:30 pm
Muriel Shaul (805) 544-7150

BS, NURSING—ORIENTATIONS (cont'd)

Registered nurses interested in the Statewide Nursing Program are encouraged to attend one of the following orientations for prospective BSN students for a general introduction to the program. If applying and taking mid/late term initial course, contact Faculty Coordinator or Associate Coordinator for special arrangements.

San Luis Obispo General Hospital
2180 Johnson Ave.
San Luis Obispo, CA 93401
Library
Monday, December 10, 2:30-3:30 pm
Muriel Shaul (805) 544-7150

Area D Santa Barbara/Ventura, San Fernando Valley, Lancaster Areas

For more information or room number call the individuals listed below.

St. Francis Hospital
601 E. Micheltorena
Santa Barbara, CA 93103
Saturday, July 28, 1-2:30 pm
Thursday, September 6, 5-6:30 pm
Barbara Gutmann (805) 966-3024

Vista Del Mar Hospital
801 Seneca St.
Ventura, CA 93001
Friday, July 20, 3-4:30 pm
Tuesday, August 28, 5:30-7 pm
Barbara Thorpe (805) 646-2092

Pleasant Valley Community Hospital
2309 Antonio Ave.
Camarillo, CA 93010
Saturday, July 28, 10-11:30 am
Saturday, September 6, 2-3:30 pm
Carol Morton (805) 646-2092

Kaiser Permanente Medical Center
5601 DeSoto Ave.
Woodland Hills, CA 91367
Tuesday, July 24, 1-2:30 pm
Thursday, August 30, 1:30-3 pm
Barbara Thorpe (805) 646-2092

Northridge Medical Center
18300 Roscoe Blvd.
Northridge, CA 91325
Wednesday, August 1, 4:30-6 pm
Wednesday, September 5, 10-11:30 am
Thursday, September 27, 5-6:30 pm
Ellen Daroszewski (818) 885-5403

Antelope Valley College
3041 W. Ave. K
Lancaster, CA 93534
Friday, July 27, 2:30-5:30 pm
Thursday, August 30,
2-3:30 pm and 4-5:30 pm
Friday, October 26,
2-3:30 pm and 4-5:30 pm
Nancy Gregory (805) 943-3268

Olive View Medical Center
14445 Olive View Drive
Sylmar, CA 91342
Tuesday, July 31, 4:30-6 pm
Ellen Daroszewski (818) 885-5403
Thursday, October 25, 1:30-3 pm
Barbara Thorpe (805) 646-2092
(after 10/25 date)

Sherman Oaks Community Hospital
4929 Van Nuys Blvd.
Sherman Oaks, CA 91403
Monday, July 30, 5-6:30 pm
Tuesday, September 18, 5-6:30 pm
Ellen Daroszewski (818) 885-5403

Goleta Valley Hospital
351 S. Patterson Ave.
Santa Barbara, CA 93111
Monday, May 21, 3-4:30 pm
Thursday, August 2, 6-7:30 pm
Barbara Gutmann (805) 966-3024

Santa Barbara Cottage Hospital
Pueblo at Bath St.
Santa Barbara, CA 93102
Tuesday, July 17, 5:30-7 pm
Thursday, September 27, 5-6:30 pm
Barbara Gutmann (805) 966-3024

St. John's Regional Medical Center
333 North F St.
Oxnard, CA 93030
Tuesday, July 31, 7-8 pm
Wednesday, August 29, 11:30 am-1 pm
Carol Morton (805) 646-2092 (after 7/31)
Barbara Thorpe (805) 646-2092

Los Robles Regional Medical Center
215 W. Janss Road
Thousand Oaks, CA 91360
Saturday, August 4, 10-11:30 am
Saturday, September 29, 2-3:30 pm
Carol Morton (805) 646-2092

Holy Cross Medical Center
1503 Rinaldi
Mission Hills, CA 91345
Thursday, July 19, 5-6:30 pm
Tuesday, September 4, 4:30-6 pm
Ellen Daroszewski (818) 885-5467

College of the Canyons
26455 N. Rockwell Canyon Rd.
Valencia, CA 91355
Thursday, July 26, 1:30-3 p.m.
Friday, September 21, 12-1:30 pm
Ellen Daroszewski (818) 885-5467

High Desert Hospital
44900 N. 60th St. West
Lancaster, CA 93536
Wednesday, August 1
4-5:30 pm & 5:30-7 pm
Nancy Gregory (805) 943-3268

St. Joseph's Medical Center
501 S. Buena Vista
Burbank, CA 91505
Tuesday, July 31, 1:30-3 pm
Friday, October 26, 4-5:30 pm
Ellen Daroszewski (818) 885-5467

Kaiser Permanente Medical Center
13652 Candlera St.
Panorama City, CA 91402
Wednesday, August 1, 1:30-3 pm
Monday, October 22, 5-6:30 pm
Ellen Daroszewski (818) 885-5467

Humana Hospital-West Hills
7300 Medical Center Dr.
West Hills, CA 91307
Tuesday, July 24, 4:30-6 pm
Thursday, August 30, 11-12:30 pm
Barbara Thorpe (805) 646-2092

Ventura County Regional Med. Cent.
3291 Loma Vista
Ventura, CA 93003
Saturday, July 21, 10-11:30 am
Wednesday, August 29, 9-10:30 am
Carol Morton (805) 646-2092

Veterans Administration Hospital
16111 Plummer St.
Sepulveda, CA 91343
Thursday, July 19, 1:30-3 pm
Tuesday, September 4, 1:30-3 pm
Ellen Daroszewski (818) 885-5467

Southern Inyo Hospital
501 E. Locust St.
Lone Pine, CA
Saturday, July 21
2-3:30 pm & 4-5:30 pm
Nancy Gregory (805) 943-3268

Northern Inyo Hospital
150 Pioneer Lane
Bishop, CA 93514
Friday, September 28, 4-5:30 pm &
5:30-7 pm
Nancy Gregory (805) 943-3268

Moorpark College
7075 Campus Rd.
Moorpark, CA 93021
Nursing Classroom
Saturday, December 1, 2-3:30 pm
Carol Morton (805) 646-2092

Santa Barbara City College
721 Cliff Dr.
Santa Barbara, CA 93109
Thursday, November 8, 5-6:30 pm
Barbara Gutmann (805) 966-3024

Area E Greater Los Angeles Area

For further information or room number call:
Mary Tedrow (213) 516-4067

Huntington Memorial Hospital
100 Congress St.
Pasadena, CA 91105
Posted at entrance, Lavinia Bldg.
Monday, August 6, 5:30-7 pm
Mary Tedrow (213) 516-4067
Thursday, October 4, 5 pm
Martina Ramirez (213) 516-4067

St. John's Hospital and Health Center
1328 23rd St.
Santa Monica, CA 90404
Posted at Information Desk
Wednesday, August 1, 5-6:30 pm
Wednesday, September 12, 6:15 pm
Maureen Hirsch (213) 516-4067

**Kaiser Permanente Medical Center
Sunset**
1515 N. Vermont
Los Angeles, CA 90027
4th Floor
Thursday, September 13, 5 pm
Martina Ramirez (213) 516-4067

Daniel Freeman Memorial Hospital
333 N. Prairie
Inglewood, CA 90301
Posted at Information Desk
Tuesday, October 2, 1:30 pm
Mary Tedrow (213) 516-4067

LA County/USC Medical Center
1200 N. State St.
Los Angeles, CA 90033
Posted at Information Desk,
Muir Hall
Thursday, November 8, 5 pm
Martina Ramirez (213) 516-4067

Santa Monica Hospital Medical Center
1250 16th St.
Santa Monica, Ca 90404
Posted at Information Desk
Wednesday, October 3, 3:30 pm
Maureen Hirsch (213) 516-4067

Kaiser Permanente Hospital
West Los Angeles
6051 Cadillac Ave.
Los Angeles, CA 90034
Basement Medical Bldg.
Wednesday, November 7, 3 pm
Maureen Hirsch (213) 516-4067

BS, NURSING—ORIENTATIONS (cont'd)

Registered nurses interested in the Statewide Nursing Program are encouraged to attend one of the following orientations for prospective BSN students for a general introduction to the program. If applying and taking mid/late term initial course, contact Faculty Coordinator or Associate Coordinator for special arrangements.

Veterans Administration Hospital

Brentwood
Administration Bldg. #218
Eisenhower St. Off Wilshire
at the 405 Freeway
Los Angeles, CA
Posted at Entrance
Wednesday, December 5, 5 pm
Maureen Hirsch (213) 516-4067

St. Luke's Medical Center

2632 E. Washington
Pasadena, CA 91109
Posted at Information Desk
Thursday, December 6, 5 pm
Martina Ramirez (213) 516-4067

Area F Long Beach, Dominguez Hills Areas

For further information or room number call:
Angela Albright (213) 516-4002.

Long Beach Memorial Medical Center

2801 Atlantic Ave.
Long Beach, CA 90801
Tuesday, August 14, 2 pm
Tuesday, November 6, 4 pm
Angela Albright (213) 516-4002

Kaiser Harbor City

25825 S. Vermont
Harbor City, CA 90710
Thursday, August 9, 2:30 pm
Tuesday, September 11, 2 pm & 4 pm
Tuesday, December 4, 4 pm
Angela Albright (213) 516-4002

Presbyterian Intercommunity Hospital

12401 E. Washington Blvd.
Whittier, CA 90602
Thursday, August 16, 2 pm & 4 pm
Friday, November 2, 4 pm
Angela Albright (213) 516-4002

Martin Luther King-Drew Medical Center

12021 Wilmington
Los Angeles, CA 90059
Wednesday, October 17, 5:30 pm
Gwen Spears (213) 563-4951

Kaiser Permanente-Bellflower

9400 E. Rosecrans Ave.
Bellflower, CA 90706
Tuesday, August 21, 3 pm
Tuesday, October 23, 3 pm
Angela Albright (213) 516-4002

Harbor UCLA Medical Center

1000 W. Carson
Torrance, CA 90509
Bldg. A-18 Rm. 1
Thursday, July 26, 4 pm
Room TBA
Monday, August 20, 3 pm
Bldg. A-18
Tuesday, October 9, 2 pm & 4 pm
Angela Albright (213) 516-4002

Humana Hospital-West Anaheim

3033 W. Orange Ave.
Anaheim, CA 92804
Tuesday, September 18, 2 pm & 4 pm
Tuesday, November 20, 4 pm
Angela Albright (213) 516-4002

St. Francis of Lynwood

3630 E. Imperial Hwy.
Lynwood, CA 90262
Wednesday, August 1, 5:30 pm
Wednesday, November 14, 4:30 pm
Gwen Spears (213) 563-4951

Veterans Administration Hospital

5901 E. 7th St.
Long Beach, CA 90822
Wednesday, August 8, 3 pm
Brenda Hanson-Smith (213) 516-4002

South Bay Hospital

514 N. Prospect Ave.
Redondo Beach, CA 90277
Tuesday, August 7, 12 noon
Angela Albright (213) 516-4002

San Pedro Peninsula Hospital

1360 W. 7th St.
San Pedro, CA 90731
Thursday, August 2, 2:30 pm
Angela Albright (213) 516-4002

Area G

Anaheim, Fullerton, Pomona,
Orange, Mission Viejo, Laguna
Beach, San Clemente Areas

For further information or room number call: Laura
Inouye or Joanne Gray (714) 997-8974

Western Medical Center

1025 South Anaheim Blvd.
Anaheim, CA 92805
Auditorium 2
Monday, September 10, 2-3 pm
Joanne Gray (714) 997-8974

Pomona Valley Hospital

Medical Center
1798 N. Garey Ave.
Pomona, CA 91767
Thursday, August 23, 7:30-9 pm
Tuesday, December 4, 5:30-7 pm
Renee Ketchum (714) 865-9571

Western Medical Center

1001 N. Tustin Ave.
Santa Ana, CA 92705
Learning Lab
Thursday, August 16, 6:30-8 pm
Joanne Gray (714) 997-8974

Mission Regional Medical Center

27700 Medical Center Rd.
Mission Viejo, CA 92691
Classroom 1
Wednesday, October 17, 2-3 pm
Classroom 2
Wednesday, December 5, 2-3 pm
Joanne Gray (714) 997-8974

Hoeg Memorial Hospital

301 Newport Beach Blvd.
Newport Beach, CA 92663
Room 211
Monday, August 6, 2-3:30 pm
Joanne Gray (714) 997-8974

Kaiser Anaheim

441 N. Lakeview
Anaheim, CA 92807
Classroom 8A
Tuesday, October 9, 3-4 pm
Joanne Gray (714) 997-8974

UCI Medical Center

101 The City Dr.
Orange, CA 92668
Room 2107
Tuesday, November 13, 4:30-5:30 pm
Joanne Gray (714) 997-8974

Anaheim Memorial Hospital

1111 W. La Palma Ave.
Anaheim, CA 92803
Classroom C
Monday, August 13, 2-3:30 pm
Classroom B
Monday, December 3, 2-3:30 pm
Joanne Gray (714) 997-8974

Area H San Diego, North County, El Centro Areas

For more information and room number call the
individuals listed below.

Tri City Hospital

4002 Vista Way
Oceanside, CA 92056
Room 6
Friday, August 10, 10 am
Barbara Trent (619) 471-4619

Pomerado Hospital

15615 Pomerado Rd.
Poway, CA 92064
Room D
Friday, August 10, 3:30 pm
Barbara Trent (619) 471-4619

Scripps Memorial-Encinitas

900 Santa Fe Dr.
Encinitas, CA
Tuesday, August 14, 2 pm
Barbara Trent (916) 471-4619

Palomar College

1140 W. Wission Rd.
San Marcos, CA 92069
Room NB2B
Friday, August 10, 1 pm
Barbara Trent (619) 471-4619

Mercy Hospital and Medical Center

4077 5th Ave
San Diego, CA 92103
Friday, September 28, 1 pm
Pat Worret (619) 471-4619

BS, NURSING—ORIENTATIONS (cont'd)

Registered nurses interested in the Statewide Nursing Program are encouraged to attend one of the following orientations for prospective BSN students for a general introduction to the program. If applying and taking mid/late term initial course, contact Faculty Coordinator or Associate Coordinator for special arrangements.

Veterans Administration Hospital
3550 La Jolla Village Dr.
La Jolla, CA 92160
Room 4003
Tuesday, August 14, 11 am
Pat Worret (619) 471-4619

Area J
Fontana, San Bernardino,
Riverside, Victorville/
Apple Valley, Palm Springs,
Hemet, Indio Areas

Kaiser Hospital
9961 Sierra Ave.
Fontana, CA 92335
Classroom A/B
Thursday, July 19, 4-5 pm and
7-8 pm
Tuesday, September 18, 1:30-2:30 &
4-5 pm
Building 9
Wednesday, October 17, 4-5 pm &
7-8 pm
Annette Adams (714) 829-2510

Riverside Community Hospital
4455 Magnolia Ave.
Riverside, CA 92501
Health Education Bldg.
Wednesday, August 29, 4-5 pm &
6-7 pm
Pat Bufalino (714) 276-1575

Parkview Community Hospital
3865 Jackson St.
Riverside, CA 92503
Lansing Education Center
Wednesday, September 12,
2-3 pm; 4-5 pm; 6-7 pm
Pat Bufalino (714) 276-1575

Kaiser Permanente Medical Center
10800 Magnolia Ave.
Riverside, CA 92505
Room MC-3B, South Tower
Wednesday, July 18, 6-7 pm
Wednesday, September 26,
2-3 pm; 6-7 pm
Thursday, November 1, 4-5 pm
Pat Bufalino (714) 276-1575

Riverside General Hospital
9851 Magnolia Ave.
Riverside, CA 92503
Wednesday, September 19,
2-3 pm; 4-5 pm; 6-7 pm
Pat Bufalino (714) 276-1575

San Bernardino Community Hospital
1800 Western
San Bernardino, CA 92411
Fisher Room
Wednesday, September 19, 6-7 pm
Tom Doyle (714) 672-1764

Jerry L. Pettis
Memorial VA Hospital
11201 Benton St.
Loma Linda, CA 92357
Room 4A-25
Wednesday, August 8, 6-7 pm
Wednesday, October 17, 6-7 pm
Tom Doyle (714) 672-1764

St. Bernardine's Hospital,
2101 N. Waterman Ave.
San Bernardino, CA 92406
Wednesday, December 5, 6-7 pm
Tom Doyle (714) 672-1764

Patton State Hospital
3102 E. Highland Ave.
Patton, CA 92369
Wednesday, November 14, 6-7 pm
Tom Doyle (714) 672-1764

St. Mary's Desert Valley Hospital
18300 Highway 18
Apple Valley, CA 92307
OB Conference Room
Wednesday, August 22, 2-3 pm
Tuesday, September 4, 3:30-4:30 pm
Kathy Werle (619) 245-6228

Victor Valley College
18422 Bear Valley Rd.
Victorville, CA 92392
Room AH-5
Wednesday, December 4, 3-4 pm
Kathy Werle (619) 245-6228

Menifee Valley Medical Center
28400 Mc Call Blvd.
Sun City, CA 92381
Basement Conference Room
Friday, August 17, 6-7 pm
Katie Daugherty (714) 927-7889

Inland Valley Regional Hospital
36485 Inland Valley Dr.
Wildomar, CA 92395
First Floor Conference Room
Monday, August 20, 10-11 am
Friday, August 31, 5-6 pm
Katie Daugherty (714) 927-7889

Hemet Valley Medical Center
1117 Devonshire
Hemet, CA 92343
Tower 2, 5th Floor Conf. Rm.
Saturday, August 11, 5-6 pm
Katie Daugherty (714) 927-7889

Desert Hospital
1150 North Indian Avenue
Palm Springs, CA 92263
Mezzanine
Thursday, August 2, 4:30-5:30 pm
Frank Sinatra Jr. Room
Thursday, November 8,
4:30-6 pm & 7:30-9 pm
Ardell Loomer (619) 775-8079

John F. Kennedy Memorial Hospital
47-111 Monroe St.
Indio, Ca 92202-2588
Board Room
Thursday, September 6,
5-6:30 pm & 7:30-9 pm
Ardell Loomer (619) 775-8079

Eisenhower Memorial Hospital
39000 Bob Hope Dr.
Rancho Mirage, CA 92270
4 East Classroom
Monday, October 15
5-6:30 pm and 7:30-9 pm
Ardell Loomer (619) 775-8079

NLN SITE VISIT SCHEDULED

An accreditation team from the National League for Nursing has been invited to visit the Statewide Nursing Program November 6-9, 1990. There will be scheduled and impromptu times for students to interact with the site visitors. Mark your calendar now and watch your next issue of The 1,000 Mile Review for details.

BS, NURSING — ADVISEMENT SESSIONS

Advisement sessions are scheduled for CONTINUING STUDENTS to seek advisement upon receiving an evaluation of their transcripts from the Admissions and Records Office or when there is a possible change in the planned Program of Study.

The primary role of the advisor is to assist and support the student's efforts in planning courses and in achieving their BSN. In addition, the advisor is able to serve the student in a number of ways: answer curriculum questions, explain procedures/policies; put students in touch with other students in their area; field problems, concerns and issues the student may face; advise students regarding testing options (nursing and General Education classes); help the student petition certain courses as appropriate; offer advisement regarding CSU testing requirements (GWE, ELM, EPT); provide information concerning leaves of absence; approve "late drop" of classes if needed; advise on taking "incomplete" in a course; assist in improving use of the APA format, writing and oral presentation skills. See your specific Faculty/Program Area at the front of the class schedule to determine who your advisor will be.

Area A Eureka, Redding, Chico, Sonoma, Ukiah, Marin, Napa, Solano, Sacramento, Stockton, Modesto

For further information call: Liz Close (415) 883-6768.

Shasta College

1065 N. Old Oregon Trail
Redding, CA 96003
T & Th 5-6 pm. By appointment
Jan Dinkel (816) 365-4427

Butte College

3536 Butte Campus Dr.
Oroville, CA 95965
2nd & 4th Monday of each month
5-6 pm. By appointment
Linda Cutchen-Clark (916) 895-2511 x329

Kaiser Hospital-Terra Linda

99 Monticello Road
San Rafael, CA 94903
Tuesday:
August 14, 5-7 pm
Fridays: September 21, 3-5 pm;
October 12, 1-4 pm;
October 26, 1-4 pm;
November 9, 9-11 am;
November 30, 1-4 pm;
December 7, 2-5 pm;
Monday, December 10, 12 noon-5 pm
By appointment
Liz Close (415) 883-6768

Sacramento Area Office

7543 Henrietta Dr.
Sacramento, CA 94822
Tuesday and Thursday evenings
7-9 pm. Call for appt.
Nancy Schwartz (916) 427-1960

Lodi Memorial Hospital

Fairmont Avenue
Lodi, CA 95420
Thursday, July 26 and November 29
4-6 pm Call for appointment
Beverly Eagan (209) 529-4090

St. Joseph's Hospital

1800 N. California St.
Stockton, CA 95204
Monday, August 6, 4-6 pm
Call for appointment
Beverly Eagan (209) 529-4090

Eureka Area Office

Eureka, CA 95501
Wednesdays, 5-6 pm
By appointment
(707) 443-8846

Memorial Medical Center

1700 Coffee Rd.
Modesto, CA 95355
Friday, August 3 and October 5
4-6 pm. Call for Appointment
Beverly Eagan (209) 529-4090

Sutter Solano Medical Center

300 Hospital Dr.
Vallejo, CA 94589
Appointments Day or Evening
Possibility of Additional Advisement Sites
Sandy Troy (415) 372-0660

Napa/Solano Area Office

710 Shady Glen
Martinez, CA 94553
Times Flexible-By Appointment
Sandy Troy (415) 372-0660

San Joaquin General Hospital

Hospital Road
Stockton, CA 95200
Monday, November 5, 4-6 pm
Beverly Eagan (209) 529-4090
By Appointment

Area B Hayward, Monterey San Francisco, San Jose Areas

Gavilan College

5055 St. Theresa Blvd.
Gilroy, CA 95020
Room Ph 114
Thursday, November 15 4-5 pm
By Appointment
Judy Snyder (408) 848-4769

Providence Hospital

3100 Summit
Oakland, CA 94609
Conf. Rm. A
Saturday, August 4, 9:15-10:30 am
Saturday, December 8, 9-10 am
Southwing Conf. Rm A or B
Valerie Corpuz (415) 769-9019

Mills Memorial Hospital

100 S. San Mateo Dr.
San Mateo, CA 94491
Saturday, August 11, 12 noon-2 pm
Sandy Couser (408) 427-3215
And by Appt.

Seton Medical Center

1900 Sullivan
Daly City, CA 94015
Thursday, October 18, 6-7 pm
And by Appt.
Barbara McGettigan (415) 665-3521

Good Samaritan Hospital

2425 Samaritan Dr.
San Jose, CA 95124
Tuesday, August 7, 6:30-8 pm
Thursday, October 18, 6-8 pm
Saturday, December 1, 12 noon-2 pm
And by Appt.
Sandy Couser (408) 427-3215

St. Rose Hospital

27200 Calaroga Ave.
Hayward, CA 94545
Nurs. Ed. Classroom
Monday, August 27, 6:30-7:30 pm
Fifth Floor Classroom
Monday, October 8, 1-2:30 pm
Valerie Corpuz (415) 769-9019

El Camino Hospital

2500 Grant Rd.
Mountain View, CA 94042
Thursday, July 19, 6:30-8 pm
Thursdays: 7:30-9 pm
September 27 and November 15
Sandy Couser (408) 427-3215

SNP Hayward-Area Office

632 Pacific Avenue
Alameda, CA 94501
Wednesday, July 18, 7-9 pm
Tuesday, September 18 10 am-12 noon
Tuesday, November 20,
10 am-12 noon and 4-5:30 pm
Valerie Corpuz (415) 769-9019

St. Mary's Hospital

450 Stanyon St.
San Francisco, CA 94110
Monday, July 30, 5-7 pm
Call for appointment
Ruth Pease (415) 283-9556

Salinas Valley Hospital

450 E. Ramie Ln.
Salinas, CA 93907
In Service Classroom
Thursday, August 9
1-2:30 pm & 4-5:30 pm
Tuesday, September 18, 5:30-6:30 pm
And by Appointment
Judy Snyder (408) 848-4769

Monterey Peninsula College

980 Fremont Blvd.
Monterey, CA 93940
Room N-3
Saturday, November 10, 2:30-3:30 pm
And by Appointment
Judy Snyder (408) 663-2045

BS, NURSING — ADVISEMENT SESSIONS (cont'd)

Advisement Sessions for CURRENTLY ENROLLED STUDENTS

Advisement sessions are scheduled for CONTINUING STUDENTS to seek advisement upon receiving an evaluation of their transcripts from the Admissions and Records Office or when there is a possible change in the planned Program of Study.

Laguna Honda Hospital
375 Laguna Honda Blvd.
San Francisco, CA 94116
Saturday, August 11, 11:30 am-1 pm
Saturday, October 20, 2:30-4 pm
Saturday, December 15, 1-5 pm
Barbara McGettigan (415) 665-3521
By Appointment

Children's Hospital
51st and Martin Luther King
Oakland, CA 94609
Nursing Education Conference Room
Thursday, November 15, 7-8 pm
Thursday, December 13, 6-8 pm
Valerie Corpuz (415) 769-9019

John Muir Medical Center
1601 Ygnacio Valley Blvd.
Walnut Creek, CA 94598
Tuesday, October 16, 12 noon-3 pm
Wednesday, November 28, 12 noon-3 pm
Saturday, December 15, 11:30 am-12:30 pm
By Appt. Ruth Pease (415) 283-9556

Valley Memorial Hospital
1111 East Stanley Blvd.
Livermore, CA 94550
Wednesday, October 10, 8:30-9:30 pm
By Appointment
Ruth Pease (415) 283-9556

South East Community College
1800 Oakdale Ave.
San Francisco, CA 94123
Room 509
Wednesday, November 7, 4-6 pm
Barbara McGettigan (415) 665-3521
By Appointment

Dominican Hospital
1555 Soquel Ave.
Santa Cruz, CA 95065
Saturday, October 20, 1-2 pm
And by Appointment
Judy Snyder (408) 848-4769

Area C Fresno, San Luis Obispo Bakersfield Areas

CNA Region 5 Office
487 W. Shaw, Suite B3
Tuesday: July 24, 31; August 7, 3-6 pm
Tuesday: Sept. 4, 11, 25, 2:30-5:30 pm
Nov. 6, 13, 20, 27; Dec. 4, 11, 18
Conference Room
Carol Drake (209) 224-7571

Kaweah Delta Hospital
400 Mineral King
Visalia, CA 93277
Multi-Purpose Bldg.
1-4 pm or By Appt.
Tuesday: September 4,
11, 18, October 2, 9,
23, 30, November 6, 13, 20,
27, December 4, 11, 18
Greta Wong (209) 734-0601

Cuesta College
P.O. Box 8106
San Luis Obispo, CA 93403-8106
Rm. 2323 - Nursing Dept.
Mondays: 1-4 pm or by Appt.
July 23, 30; Aug. 6; Sept. 17, 24;
Oct. 1, 8, 15, 22, 29; Nov. 5, 12,
19, 26; Dec. 3, 10, 17
Muriel Shaul (805) 544-7150
Tuesdays: 9 am-12 noon or by Appt.
Sept. 4, 11, 18, 25; Oct. 2, 9,
16, 23, 30; Nov. 6, 13, 20, 27;
Dec. 4, 11, 18
Collen Ehrenberg (805) 544-7150

Bakersfield Area
4616 Panorama Dr.
Bakersfield, CA 93306
Wednesdays and Thursdays: 6-7:30 pm
Or by Appt.
July 18, 19, 25, 26;
Aug. 1, 2, 8, 9; Sept. 5, 6, 12,
13, 19, 20, 26, 27; Oct. 3, 4,
10, 11, 17; 18, 24, 25, 31;
Nov. 1, 7, 8, 14, 15, 28, 29;
Dec. 5, 6, 12, 13,
Charlotte Ripley-Valdez (805) 871-2157

Sacred Heart Hospital
1025 N. Douty St.
Hanford, CA 93230
Thursday, November 11 2-3:30 pm
Carol Drake (209) 224-7571

Merced Community Med. Ctr.
301 E. 13th St.
Merced, CA 93540
Thursdays: 2-3:30 pm
Sept. 27; Oct. 11; Dec. 12
Carol Drake (209) 224-7571

Tulare District Hospital
869 N. Cherry
Tulare, CA 93274
Tuesday: Oct. 16, 1-3:30 pm
Greta Wong (209) 734-0601

Marian Medical Center
1400 E. Church St.
Santa Maria, CA 93454
Fridays: 10 am-12 noon
Oct. 12; Dec. 14,
Cafeteria
Muriel Shaul (805) 544-7150

Twin Cities Hospital
1100 Las Tablas Rd.
Templeton, CA 93465
Friday: Nov. 16, 10 am-12 noon
Cafeteria
Muriel Shaul (805) 544-7150

Area D Santa Barbara, Ventura, San Fernando Valley, Sylmar, Valencia, Lancaster/Bishop Areas

Northridge Medical Center
18300 Roscoe
Northridge, CA 91324
Statewide Nursing Office
By Appointment
Ellen Daroszewski (818) 885-5467

Antelope Valley Community College
3041 West Avenue K
Lancaster, CA 93534
By Appointment
Nancy Gregory (805) 943-3268

Area D Office — SNP
1301 Maricopa Hwy., Suite B
Ojai, CA 93023
By Appointment
Barbara Thorpe (805) 646-2092

Pleasant Valley Hospital
2309 Antonio Ave.
Camarillo, CA 93010
3rd Floor
Weds., by Appt.
Carol Morton (805) 646-2092

Statewide Nursing Program
1301 Maricopa Hwy., Suite B
Ojai, CA 93023
By Appt.
Barbara Thorpe (805) 646-2092

Vista Del Mar Hospital
801 Seneca
Ventura, CA 93001
By Appt.
Barbara Thorpe (805) 646-2092

Santa Barbara City College
721 Cliff Dr.
Santa Barbara, CA 93109
By Appt.
Barbara Gutmann (805) 966-3024

Area E Greater Los Angeles Area

Call for appointment during scheduled hour

St. John's Hospital & Health Center
1328 23rd Street
Santa Monica, CA 91324
Wednesdays: 6:30-7:30 pm
August 1 and
Sept. 12, 5-6 pm
Room: Posted at Information Desk
Maureen Hirsch (213) 516-4067

Kaiser Permanente Medical Center-Sunset
1515 N. Vermont
Los Angeles, CA 90027
Thursday, Sept. 13, 4-5 pm
Martina Ramirez (213) 516-4067
Tuesday, Nov. 20, 3-5 pm
4th Floor
Mary Tedrow (213) 516-4067

BS, NURSING — ADVISEMENT SESSIONS

Advisement sessions are scheduled for CONTINUING STUDENTS to seek advisement upon receiving an evaluation of their transcripts from the Admissions and Records Office or when there is a possible change in the planned Program of Study.

Huntington Memorial Hospital
600 Pasadena Ave.
Pasadena, CA 91105
Thursday, Oct. 4, 3:30-5 pm
Posted at Entrance, Lavinia Bldg.
Martina Ramirez (213) 516-4067

L.A. County/USC Med. Ctr.
1200 N. State St.
Los Angeles, CA 90033
Thursday, Nov. 8, 4-5 pm
Posted at Information Desk,
Muir Hall
Martina Ramirez (213) 526-4067

Daniel Freeman Memorial Hospital
333 N. Prairie
Inglewood, CA 90301
Tuesday, Oct. 2, 3-5 pm
Posted at Information Desk
Mary Tedrow (213) 516-4067

**Santa Monica Hospital
Medical Center**
1250 16th St.
Santa Monica, CA 90404
Wednesday, Oct. 3, 1-3 pm
Posted at Information Desk
Maureen Hirsch (213) 516-4067

Brentwood Veteran's Administration
Adm. Bldg. #218
Eisenhower St. off Wilshire,
405 Fwy
Wednesday, Dec. 5, 3-5 pm
Posted at Entrance
Maureen Hirsch (213) 516-4067

Kaiser Permanente Hospital
West Los Angeles
6051 Cadillac Ave.
West Los Angeles, CA 90034
Wednesday, Nov. 7, 1-3 pm
Basement, Med. Bldg.
Maureen Hirsch (213) 516-4067

St. Lukes Medical Center
2632 E. Washington
Pasadena, CA 91109
Thursday, Dec. 6, 3:30-5 pm
Posted at Information Desk
Martina Ramirez (213) 516-4067

Area F Dominguez Hills Long Beach Areas

Long Beach Memorial Medical Center
2801 Atlantic Avenue
Long Beach, CA 90801
Tuesday, August 14, 1-2 pm
And by Appointment
Angela Albright (213) 516-4002

Martin Luther King/Drew Medical Center
12021 Wilmington
Los Angeles, CA 90059
M-F 8 am-4 pm Call for appointment
Gwen Spears (213) 563-4951

Kaiser Permanente Bellflower
9400 E. Rosecrans Blvd.
Bellflower, CA 90706
Tuesday, August 21, 4-5 pm
Angela Albright (213) 516-4002

Harbor/UCLA Medical Center
1000 W. Carson
Torrance, CA 90509
Monday, August 20, 2 pm
Angela Albright (213) 516-4002

**CSUDH-SNP
Area F Office**
1000 E. Victoria St.
Carson, CA 90747
M-F by Appointment
Angela Albright (213) 516-4002

Presbyterian Inter Community Hospital
12401 E. Washington
Whittier, CA 90602
Thursday, Aug. 16, 3-4 pm
Angela Albright (213) 516-4002

Humana-West Anaheim
3033 W. Orange Ave.
Anaheim, CA 92804
Tuesday, Nov. 20, 3 pm
Angela Albright (213) 516-4002

Area G Anaheim, Fullerton, Pomona, Orange, Mission Viejo, Laguna Beach, San Clemente Areas

Pomona Valley Hospital Medical Center
1798 N. Garey Ave.
Pomona, CA 91767
By Appointment
Renee Ketchum (714) 865-9571

Intercommunity Hospital
303 N. 3rd St.
Covina, CA 91723
By Appointment
Renee Ketchum (714) 865-9571

Saddleback Medical Center
24451 Health Center Dr.
Laguna Hills, CA 92653
By Appointment
Joanne Gray (714) 828-7066

St. Joseph Center
480 South Batavia
Orange, CA 92668
By Appointment
Joanne Gray (714) 828-7066

South Coast Medical Center
31872 Coast Highway
Laguna Beach, CA 92677
By Appointment
Joanne Gray (714) 828-7066

Friendly Hills Medical Center
1251 W. Lambert Rd.
La Habra, CA 90631
By Appointment
Joanne Gray (714) 828-7066

Area H San Diego Area

Palomar College
1140 W. Mission Rd.
San Marcos, CA 92069
Monday-Friday 8 am-4 pm
by Appointment
NB2A
Barbara Trent (619) 471-4619

Veterans Administration Hospital
3550 La Jolla Village Dr.
La Jolla, CA 92160
Tuesday, Aug. 14, 2 pm & 4 pm
Room: 4003
Pat Worret (619) 528-6053

Alvarado Hospital
6655 Alvarado Ct.
San Diego, CA
Monday, Nov. 19, 3 pm
Conf. Rm. 1st Fl.
Pat Worret (619) 528-6053

Kaiser Hospital
10990 S.D. Mission Rd.
San Diego, CA 92120
M-F by Appt. 9-5 pm
3rd Floor
Pat Worret (619) 528-6053

Imperial Valley College
380 E. Aten Rd.
Imperial, CA 92251
By Appt.
Ardell Loomer (619) 775-8079

Area J Fontana, San Bernardino, Riverside, Victorville/Apple Valley, Palm Springs/Hemet, Indio Areas

Kaiser Permanente-Fontana
9961 Sierra Ave.
Fontana, CA 92335
2nd & 4th Fridays, July and August
By Appointment
Thursday, July 19, 5-7 pm
Room A/B
Annette Adams (714) 829-2510

BS, NURSING — ADVISEMENT SESSIONS (cont'd)

Advisement sessions are scheduled for CONTINUING STUDENTS to seek advisement upon receiving an evaluation of their transcripts from the Admissions and Records Office or when there is a possible change in the planned Program of Study.

Hemet Valley Community Hospital

1117 E. Devonshire
Hemet, CA 92343
Tower 2, 2nd Fl. Instructors Office
Friday, August 13, 1-5 pm, By Appt.
Friday, August 24, 1-4 pm, By Appt.
Katie Daugherty (714) 927-7889

Riverside Community Hospital

4455 Magnolia Ave.
Riverside, CA 92501
Wednesday, August 29, 3-4 pm,
5-6 pm, 7-8 pm
Health Education Bldg.
Patricia Bufalino (714) 276-1575

Kaiser Riverside

10800 Magnolia Ave.
Riverside, CA 92505
Thursday, 4:30-5:30 pm
Oct. 4 & 18, Nov. 15 & 29, and
by appointment
Patricia Bufalino (714) 276-1575

St. Mary's Desert Valley Hospital

18300 Highway 18
Apple Valley, CA 92307
Tuesday, Sept. 18, Oct. 2,
3:30-4:30 pm and 8:30-9:30 pm by Appt.
OB Conference Room
Kathy Werle (619) 245-4271

Victory Valley College

18422 Bear Valley Rd.
Victorville, CA 92392-9699
By Appt.
Kathy Werle (619) 245-4271

St. Bernardine Hospital

2101 N. Waterman Ave.
San Bernardino, CA 92406
By Appointment
Bill Whetstone (714) 323-2620

Eisenhower Memorial Medical Center

39000 Bob Hope Dr.
Rancho Mirage, CA 92270
By Appt.
Ardell Loomer (619) 775-8079

John F. Kennedy Memorial Hospital

47-111 Monroe St.
Indio, CA 92202-2588
By Appt.
Ardell Loomer (619) 775-8079

Desert Hospital

1150 North Indian Ave.
Palm Springs, CA 92263
By Appt.
Ardell Loomer (619) 775-8079

BSN COLLOQUIUM

The Statewide Nursing Program offers additional opportunities for you to earn elective credits. All colloquia are open to undergraduate and graduate students. Register for this course per usual instructions in Schedule of Classes. Registration of continuing students must be received no later than three weeks prior to the colloquium. Open university students must register accordingly. Course materials must be purchased in advance through the Statewide Technical Bookstore. Preassignment must be completed prior to class date.

BSN 495 MAKING YOUR POINT IN WRITING (1 Unit/15 C.E.)

Writing can be a powerful communication tool when used skillfully. Professional nurses face unique challenges in management, education and practice which call for well-written reports, proposals and publications. This colloquium offers strategies for successful organization and communication of ideas in writing. Pre-class meeting preparation assignments and post-class meeting evaluation assignments are required. Purchase course syllabus* and required textbooks through the Statewide Technical Bookstore at least 3 weeks prior to class date to allow time for completion of pre-assignments.

Date: Sunday, December 2, 1990
Time: 9:00 am - 5:00 pm
Location: Community Hospital of Fresno
Fresno & R Streets
Fresno, CA 93715

Facilitator: Barbara Thorpe, R.N., Ed.D.

Schedule # 80194

Section: 10

Location Code: XODHCO

*Syllabus available from Statewide Technical Bookstore October 1, 1990

BSN COURSE DESCRIPTIONS

BSN 310 EXPANDING PROFESSIONAL NURSING HORIZONS (2).

Prerequisites: Admission to undergraduate program. The increasing complexity and changes in professional nursing demand constant evaluation and planning for formal and informal education. This course presents a systematic problem-solving approach which will help nurses assess their own roles and options, establish career goals, and identify resources which can guide them on a path toward fulfilling their own personal and professional aspirations.

BSN 315 LIFE CYCLE (4). *Prerequisite:* BSN 310. The course explores the biological, psychological, cognitive, and social aspects of human development throughout each state of the life cycle. While the first three modules are organized around the growth of the individual within the context of the family, the fourth examines the developmental aspects of adults who are temporarily or permanently living an alternative lifestyle.

BSN 325 CULTURE AND HEALTH (4). *Prerequisite:* BSN 310. This course explores the relationship between the various components of culture and the dynamics of health and illness. Basic anthropological concepts are used to interpret varying conceptions of health and illness and significant dimensions of cultural variations are analyzed in relationship to health attitudes. Basic tools for cross-cultural health studies are applied to specific problems in health. Human institutions and their connection to health and illness are examined from a cross-cultural perspective. Alternative health care delivery systems are compared and a transcultural approach to health care is presented.

BSN 335 BIOCHEMISTRY (4). *Prerequisite:* BSN 310. This course explores the principles underlying the chemistry of living systems, including the molecular basis by which the human organism meets the vital needs of materials, energy and information. It provides an introduction to the chemistry of bioenergetics, metabolism, biosynthesis, and molecular physiology. By translating the unique language of biochemistry into understandable terms, this course will enable the health professional to apply the vocabulary and concepts of biochemistry to everyday practice.

BSN 340 PROFESSIONAL RELATIONSHIPS IN NURSING PRACTICE (3). *Prerequisite:* BSN 310. This course explores professional interaction including the significance of personal awareness, beliefs, and values. Communication theory and styles are defined and the essential elements of a therapeutic relationship are analyzed. Attention is given to crisis intervention techniques. The course includes an integrated performance component where students in a field experience setting apply theoretical knowledge in communicating effectively with health team members, clients and families.

BSN 345 PATHOPHYSIOLOGY (4). *Prerequisite:* BSN 335 or consent of faculty coordinator. This course explores the response of the human body to illness and injury with respect to common disorders of the major systems. Clinical correlations are provided to assist the health professional in applying this knowledge toward more effective patient care.

BSN 360 PROFESSIONAL ISSUES IN NURSING (4). *Prerequisite:* BSN 310. This course explores the foundations of professional nursing from historical, philosophical, ethical, political and legal perspectives. Significant issues are analyzed and strategies presented to foster excellence in nursing practice. The relationship between theory, research, and nursing process is discussed in-depth and related to problem solving in the profession. The health care delivery system is examined, as are the diverse roles and settings for nursing practice.

BSN 370 HEALTH TEACHING (2). *Pre-requisite:* BSN 315 and BSN 325. This course is designed to assist the professional nurse in addressing the learning needs of clients. In addition to enhancing his or her skills as a health teacher, the student will develop an understanding of the philosophical and scientific foundations of patient education as well as professional and social issues which confront those individuals who provide such services.

BSN 380 HEALTH ASSESSMENT (4). *Prerequisite:* BSN 340, BSN 345, BSN 360, and BSN 370. This course provides an opportunity to gain the knowledge and skills required to perform a complete health assessment. In addition to history-taking and physical examination techniques, emphasis is also given to the analysis and synthesis of the data collected in order to identify health care problems and develop a management plan within the context of the nursing process. An integrated performance module provides the opportunity for application of knowledge and skills in the practice setting.

BSN 405 STATISTICS (3). *Prerequisite:* Fulfillment of the ELM requirement. Satisfies the Quantitative Reasoning requirement. Includes development and application of the following topics: Descriptive and Inferential Statistics, Mathematics of Finance, Linear Programming and Graph Theory.

BSN 410 HEALTH MANAGEMENT (5). *Prerequisite:* BSN 380. This course investigates how the community health nurse promotes the health of individuals and families in the community. The theoretical foundations and methodology of community health nursing practice are explored as well as the health barriers which the community health nurse seeks to overcome. Family theory and the family nursing process are analyzed. The course also examines how a community health nurse working in a home health care agency addresses the nursing care problems of specific client populations. The course also includes a performance component where students in a field-experience setting apply the theoretical constructs of community health agency. The performance component may be completed concurrently with the BSN 420 performance component directly following completion of all BSN 410 and 420 theory modules.

BSN 420 HEALTH MANAGEMENT II (5). *Prerequisites:* BSN 410 and BSN 460 or consent of faculty coordinator. This course explores the field of community health nursing from an epidemiological perspective and focuses on the personal and environmental health of the total population. Attention is to group process and change agency. Methods of epidemiology are examined and related to appropriate nursing interventions at each level of prevention. Epidemiological principles are applied to situations that community health nurses commonly encounter in their work with official health departments. The course also includes a performance component where students in a field experience setting apply the theoretical constructs of community health nursing to health care situations encountered in the official department.

BSN 460 RESEARCH IN NURSING PRACTICE (3). *Prerequisite:* BSN 405. This course examines the evolution of contemporary nursing research and its relationship to nursing science, theory, and practice. From the perspective of the investigative role of the professional nurse, knowledge of the research process will be developed and applied to skillful and systematic analysis of research studies and findings. The process of developing a research proposal, derived from a practice issue or question will be examined.

BSN 480 LEADERSHIP IN NURSING PRACTICE (3). *Prerequisite:* BSN 420 and BSN 460. This course explores effective and ineffective leadership styles and the role of leader is emphasized. Change agency processes are discussed and factors affecting assignment-making and evaluation of personnel are identified. The course includes an integrated performance component where students in a field experience setting practice professional nursing leadership for a nursing team, including team conferences, patient assignments, problem-solving, written communications within an institution, and performance appraisals of nursing personnel.

BSN 490 MANAGEMENT IN NURSING PRACTICE (3). *Prerequisites:* BSN 420 and BSN 460. This course explores contemporary management theories, issues of power sharing, labor relations management, patient care evaluation, standards development and the emergence of computers as a management tool for nursing. The course includes an integrated performance component where students in a field experience setting practice systems analysis, flow charting, performance evaluation, nursing policy development, nursing quality evaluation and financial evaluation of a segment of a nursing system.

BSN 494 INDEPENDENT STUDY (1-3). A course of study designed cooperatively by student and instructor, and approved by the Program Director, to accomplish individualized learning objectives that are appropriate to the role of the professional nurse. (Students should contact their advisor prior to enrolling to determine the appropriateness of this course for degree completion.)

BSN 495 SPECIAL TOPICS/COLLOQUIA (1-3). This course offers student groups an opportunity to explore a topic of current interest to the nursing profession with colleagues, faculty and special guest speakers.

SPECIAL TOPICS COURSES

BSN 495: CHILD ABUSE AND NEGLECT (1)

This one unit course was developed to meet the Department of Health Services Public Health Nurse Certification requirement for training in child abuse and neglect prevention. In addition to fulfilling the PHN training mandate, this course presents a comprehensive update on the incidence of all forms of child abuse and neglect with special emphasis on state-of-the-art nursing process skills in assessment and intervention. Case management approaches, multidisciplinary resources and practical strategies for establishing and sustaining therapeutic relationships with high-risk families will be examined.

If you care for emerging and childbearing families and are interested in improving child health and development outcomes, this special topics course, offered in one day workshop format and accompanied by a complete syllabus, will provide you with new knowledge and tools for practice. The syllabus guides you through specified pre-assignments, which must be completed prior to the course meeting. Use the book order form to obtain the required syllabus.

- R.N.'s active in program (application on file) earn one semester unit of undergraduate academic credit. This course is not appropriate for SNP students seeking BSN degree as content is included in other required courses.
- R.N.'s interested in taking courses, need CE credit for relicensure, do not plan to earn a degree or have not made a firm educational commitment, may enroll through Open University. Fee is \$85.00 per unit and academic credit is awarded upon successful completion of the course. This extension credit may be transferred to a degree program. Grade reports are provided and permanent record of attendance is maintained at CSU Dominguez Hills' Division of Extended Education.
- All participants successfully completing the course earn 15 hours of CE credit (provider #03594)

*For further information please call (213) 516-3596 locally or 1-800-344-5484.

SNP students pursuing the BSN degree do not need this Child Abuse course. Continuing students may register for these elective courses in the usual manner. Non-matriculated (not admitted) R.N.s may enroll through Open University registration.

Area A

Kaiser Foundation Hospital

99 Monticello Rd.
San Rafael, CA 94903
Schedule #85466 Sec. 01 Location #XODHCO
Saturday, November 10, 9 am-5 pm
Call (415) 833-6768 for room number

Area B

El Camino Hospital

2500 Grant Rd.
Mountain View, CA 94042
Schedule #96714 Sec. 02 Location #XODHCO
Saturday, November 3, 9 am-5 pm
Call (415) 283-9556 for room number

Area F

Long Beach Memorial Medical Center

2801 Atlantic Ave.
Long Beach, CA 90801
Schedule #19235 Sec. 05 Location #XODHCO
Saturday, September 8, 8:30 am-5:30 pm
Call (213) 516-4002 for room number

Area H

Sharp Heart Training Center

7901 Frost St.
San Diego, CA 92123
Schedule #08492 Sec. 08 Location #XODHCO
Classroom, Trailer A
Friday, November 9, 8:30 am-4:30 pm

BSN 495: HEALTH ASSESSMENT OF INFANT AND PRESCHOOL CHILD (1)

This one unit course was developed for students having completed an adult health assessment course and now want to gain knowledge and experience in assessment of the infant and child. Utilizing the nursing process as a framework, the student will be able to assess developmental status, integrate laboratory findings, and apply critical thinking skills to analyze the infant's or child's status as well as monitor, refer and resolve health problems.

If you are responsible for the health management of infants and children, whether in the acute care setting or the community, this special topics course, offered in a one-day workshop format and accompanied by a complete syllabus, will provide you with new knowledge and tools for practice.

Handbook of Pediatric Primary Care (by Chavis) is strongly recommended text for the course. Use Book Order Form to obtain the book and the required syllabus.

- RNs active in program (application on file) earn one semester unit of undergraduate academic credit, which may be applied toward the undergraduate degree as an elective course.
- RNs interested in taking courses, need CE credit for relicensure, do not plan to earn a degree or have not made a firm educational commitment, may enroll through Open University. Fee is \$85.00 per unit and academic credit is awarded upon successful completion of the course. This extension credit may be transferred to a degree program. Grade reports are provided and a permanent record of attendance is maintained at CSU Dominguez Hills, Division of Extended Education.
- All participants successfully completing the course earn 15 hours of CE credit (provider #03594)

For further information please call (213) 516-3596, locally or 1-800-344-5484 statewide.

Area D

St. John's Regional Medical Center
333 N. F St.
Oxnard, CA 93030
Schedule #39664 Sec. 03 Location #XODHCO
Saturday, October 6, 9 am-5 pm
Call (805) 646-2092 for room number

Area F

Kaiser Bellflower

9400 E. Rosecrans Blvd.
Bellflower, CA 90706
Schedule #30483 Sec. 04 Location #XODHCO
Saturday, November 3, 9 am-5 pm
Call (213) 516-4002 for room number

Area G

UCI Medical Center

101 The City Drive South
Orange, CA 92668
Schedule #47121 Sec. 06 Location #XODHCO
Saturday, October 13, 9 am-5 pm
Call (213) 516-4005 for room number

Area H

Alvarado Hospital

6655 Alvarado Rd.
San Diego, CA
Schedule #74410 Sec. 09 Location #XODHCO
1st Fl. Classroom
Saturday, December 8, 9 am-5 pm

Area J

Kaiser Fontana

9961 Sierra Ave.
Fontana, CA 92335
Section #62823 Sec. 07 Location #XODHCO
Bldg. 1, 4th Fl.
Saturday, November 3, 9 am-5 pm

WRITING SKILLS WORKSHOP

"OPEN TO ALL RNs"

Learn and put to use the principles and techniques that make your writing clear, accurate, effective and concise. The writing skills workshop is especially useful for those who are writing papers, proposals and reports for academic or professional purposes. If you do not have the time for a traditional semester-long writing course, but you want to improve your writing skills, join us for one of these day-long workshops.

Workshops are available for the Fall term in an all day format. The cost of the Workshop is \$45.00.

NOTE: The Writing Skills Workshop does not provide academic or C.E. credit.

Return the Writing Skills Workshop registration form below along with your check for \$45.00 (non-refundable) made payable to CSUDH/SNP Foundation. For more information call (213) 516-3596, locally or 1 (800) 344-5484.

Although this workshop is directed toward improving skills in writing, it is not designed as a preparation for the CSU's Graduate Writing Exam.

Please bring a sample of your written work with you to the workshop.

Workshop Topics Include:

- Principles of Technical Communication
 - Clarity. Use of jargon. When? How much?
 - Conciseness. Need for exactness and precision in writing.
 - Correctness. Grammatically sound writing.
 - Positive, authoritative style. Strong professional writing with a "friendly" tone.
 - Rules for effective communication.
- Organization of Ideas/Paragraph Development
 - Pro forma writing vs. original writing
 - SEIS vs. SIIS
 - Use of words and phrases to indicate logical flow of ideas. Transitions of addition, negation, affirmation, detail, qualification, and conclusion.
- Clarity/Sentence Structure
 - Identify your own sentence pattern style. Too simplistic? Too convoluted? Awkward? Wordy?
 - Recognize and use different sentence patterns for flexibility and emphasis.
- Editing Techniques for Technical Writing
 - Analyze written material for content and style.
 - Punctuate to increase or decrease emphasis.
 - Edit to improve and clarify.

APA Format

Area A

Saturday, Nov. 3, 8:45 am-5 pm
Basement Classroom 1 & 2
Sutter Solano Medical Center
300 Hospital Dr.
Vallejo, CA 94589

Saturday, Nov. 10, 9 am-5 pm
Shasta College
1065 N. Oregon Trail
Redding, CA 96099

Saturday, Dec. 8, 9 am-5 pm
Lodi Memorial Hospital
975 S. Fairmont
Lodi, CA 95240

Area B

Saturday, July 28, 9 am-5 pm
Veteran's Administration Med. Ctr.
42nd and Clement Sts.
San Francisco, CA 94121

Saturday, Nov. 3, 9 am-5 pm
Mills Memorial Hospital
100 S. San Mateo Dr.
San Mateo, CA 94491

Area D

Saturday, Oct. 27, 9 am-5 pm
Pleasant Valley Hospital
2309 Antonio Ave.
Camarillo, CA 93010

Area E

Saturday, July 28, 9 am-5 pm
Saturday, Aug. 25, 9 am-5 pm
Saturday, Oct. 13, 10 am-6 pm
Kaiser Permanente Medical
Center Sunset
1515 N. Vermont
Los Angeles, CA 90027

Area F

Saturday, Aug. 18, 9 am-5 pm
Dominguez Medical Center
3100 Susanna Rd.
Compton, CA 90221

Saturday, Oct. 27, 9 am-5 pm
Kaiser-Bellflower
9400 E. Rosecrans
Bellflower, CA 90706

Area G

Saturday, July 28, 9 am-5 pm
Saturday, Aug. 25, 9 am-5 pm
Pomona Valley Hospital Med. Ctr.
1798 N. Garey Ave.
Pomona, CA 91767

Saturday, Oct. 20, 9 am-5 pm
Room 8-D
Kaiser-Anaheim
441 N. Lakeview
Anaheim, CA 92807

Friday, Nov. 30, 10 am-6 pm
St. Joseph's Hospital
1100 Stewart Dr.
Orange, CA 92668

Area H

Saturday, Oct. 13, 9 am-5 pm
Room NB2B
Palomar College
1140 W. Mission Rd.
San Marcos, CA 92064

Area J

Friday, Nov. 16, 10 am-6 pm
Kaiser-Fontana
9961 Sierra Ave.
Fontana, CA 92335

Saturday, Oct. 27, 10 am-6 pm
Board Room
John F. Kennedy Memorial Hospital
47-111 Monroe St.
Indio, CA 92202

Saturday, Sept. 29, 9 am-5 pm
Fisher Room
San Bernardino Community Hospital
1800 Western
San Bernardino, CA 92411

WRITING SKILLS WORKSHOP REGISTRATION FORM

Please register me for the Writing Skills Workshop scheduled for:

DATE _____ PLACE _____

Enclosed is my check for \$45 (non-refundable) payable to: **CSUDH/SNP**

NAME _____ SS # _____

ADDRESS _____

CITY / STATE / ZIP CODE _____

PHONE: () _____ (EVENING) _____

Return Writing Skills Workshop Registration Form to: Statewide Nursing Program, Writing Skills Workshop
CSU, Dominguez Hills
1000 E. Victoria St., Carson, CA 90747

PROGRAM FOR ADULT COLLEGE EDUCATION (PACE)

In response to adults returning to school, CSU Dominguez Hills is offering the PACE program, Program for Adult College Education, in the greater Los Angeles area. SNP students are invited to enroll in the following courses, for electives, humanities G.E. credit as indicated. Use the SNP registration form. Call (213) 516-3640 for room numbers not published below.

Testbooks for these courses may be purchased directly from the CSUDH bookstore. If you wish to have texts mailed, call (213) 516-3787. Bookstore hours are as follows: M-Th 8:30am-7:30pm, F 8:30am-4:00pm.

● **POL 338 GLOBAL PLANNING FOR THE FUTURE.** Examination of assumptions, concepts, and models for monitoring, forecasting, speculating, and predicting events and conditions affecting public policy in the international arena. Evaluation of the human and non-human issues and interactions that will affect both industrial and non-industrial societies. (3 units)

Location: Bellflower (Kaiser) Site, 9400 E. Rosecrans Ave., Bellflower, CA
Classroom: TBA
Room: TBA
Time: 6:30-9:15 pm
Day: Mondays beginning August 27 thru December 10
Registration Info: Schedule #68025 POL 338 Section 01 Global Planning for the Future

● **ANT 346 ANTHROPOLOGY OF WORK.** Examination of the significance of work in contemporary societies. Cross-cultural comparisons of workers' life styles. Impact of changing cultural conditions on work patterns. (3 units)

Location: Lockheed (Burbank) Site, 3811 Valhalla Dr., Burbank, CA
Classroom: Building #81
Room: TBA
Time: 6:30-9:15 pm
Day: Mondays beginning August 27 thru December 10
Registration Info: Schedule #22175 ANT 346 Section 01 Anthropology of Work

● **HUM 310 KEY CONCEPTS: LIVES OF DR. FAUSTUS.** Since its development in the late sixteenth century, the story of Dr. Faustus, the myth of a man who sells his soul to the devil, has fascinated artists of all kinds — writers, poets, scholars and most recently, movie-makers and their audiences. Naturally, the artists' interpretations of this myth have varied from one age to another and from one society to another.

In this course we shall study four literary treatments of the Faustian myth and at least three cinematic treatments. We will emphasize two major concerns; the works themselves (especially their characterizations of Faust and the devil's agent) and what these works tell us about the times and societies that produced them. (3 units)

Location: Los Angeles Unified School District Site, 1360 W. Temple, Los Angeles, CA

Classroom: Child Development Center
Room: Auditorium
Time: 5:30-8:15 pm
Day: Mondays beginning August 27 thru December 10
Registration Info: Schedule #32104 HUM 310 Section 09 Lives of Dr. Faustus

Location: South Central Post Office Site, 7001 S. Central, Los Angeles, CA

Classroom: TBA
Room: TBA
Time: 6:30-9:15 pm
Day: Wednesdays beginning August 29 thru December 12
Registration Info: Section #46163 HUM 310 Section 08 Lives of Dr. Faustus

● **SOC 315 SOCIOLOGY OF WORK.** Sociological analysis of work in industrial society. Examination of the labor force, industrial organization, occupational roles, and careers. Consideration of impact of technological change. (3 units)

Location: Marina Post Office Site, 13031 W. Jefferson Blvd., Marina del Rey
Classroom: TBA
Room: TBA
Time: 6:30-9:15 pm
Day: Mondays beginning August 27 thru December 10
Registration Info: Schedule #54515 SOC 315 Section 02 Sociology of Work

● **HIS 348 LABOR IN AMERICAN SOCIETY.** The role of labor in the political, economic, and social life of the U.S., including growth of organized labor, rival ideologies, legal decisions, and contributions of various ethnic groups, from the colonial period to the present. (3 units)

Location: Marina Post Office Site, 13031 W. Jefferson Blvd., Marina del Rey
Classroom: TBA
Room: TBA
Time: 6:30-9:15 pm
Day: Wednesdays beginning August 29 thru December 12
Registration Info: Schedule #16623 HIS 348 Section 01 Labor in American Society

ELM PREPARATORY WORKSHOP

The California State University and CSU Dominguez Hills recognize each student's need for adequate preparation in mathematics for successful continuation and completion of his or her college education. The CSU requires all freshmen and those transfer students who have not completed appropriate college courses to demonstrate entry level mathematics skills through passing of the ELM (Entry Level Mathematics) test. This test is prerequisite to enrolling in courses designated as meeting the General Education mathematics requirement. All new and readmitted undergraduate nursing students will be expected to meet the requirements unless exempted (see your official transcript evaluation).

The ELM should be taken in the junior year during the first full term you are in the program. This timeframe accommodates students who are poorly prepared or unsure of their basic mathematics skills, allowing time to review and take advantage of various learning materials and workshops. If you do not pass the ELM, you may still register for courses **other** than G.E. math (BSN 405). Students will not be allowed to register for a third term if they have not taken the ELM.

If you do not score at least 480 on the ELM, sign up for the self-directed ELM Preparation Program to prepare to retake the test. In addition to written materials and videotapes, an optional workshop is offered in a four hour format. The \$45.00 fee for the workshop includes a packet of practice materials. Pre-registration, using the form below, is required.

Additional written materials are available through the Statewide Technical Bookstore. The official CSU ELM information packet is available by request from the SNP Admissions and Records office. Your advisor can also assist you.

Dates and Locations of Upcoming ELM Workshops

Area E

Kaiser Permanente Hospital
6051 Cadillac Ave.
West Los Angeles, CA 90034
Basement Medical Bldg.
Tuesday, November 12

Huntington Memorial Hospital

100 Congress St.
Pasadena, Ca 91105
Posted at entrance Lavinia Bldg.
Saturday, November 3,

Area G

St. Joseph's Hospital
1100 W. Stewart Dr.
Orange, CA 92669
Classroom 1
Saturday, September 29,

Area J

Kaiser Fontana
9961 Sierra
Fontana, CA
Saturday, September 22,

ELM PREPARATORY WORKSHOP REGISTRATION FORM*

Please register me for the ELM Preparatory Workshop scheduled for:

DATE

PLACE

Enclosed is my check for \$45 (non-refundable) for the workshop payable to: CSU Dominguez Hills.

NAME _____ SS# _____

ADDRESS _____

CITY/STATE/ZIP CODE _____

PHONE: (____) _____ (____) _____
DAY EVENING

*Send ELM Workshop Registration Form to:

Statewide Nursing Program
ELM Workshop
CSU, Dominguez Hills
1000 E. Victoria St., Carson, CA 90747

ON-CAMPUS OPPORTUNITIES FOR EARNING GENERAL EDUCATION AND ELECTIVE CREDIT

Classes begin August 25, 1990 and examinations are from December 8-14.

Text and Syllabus: Available for purchase at the CSUDH Bookstore.

Bookstore Hours: M-Th 8:30am-7:30pm; F 8:30am-4:00 pm. If you wish to have texts mailed, call (213) 516-3787.

Location: All classes held on CSUDH campus. See below each course listing for building and room number.

Parking: Available at \$1.50 per ticket per entry in quarters, or free on Victoria St.

Registration: See CSUDH/SNP registration (found in this schedule). **Deadline for CSUDH Courses:** August 24, 1990 or 21st postmarked. Indicate Schedule No., Dept., and No., Selection and Units when registering. Compute units with SNP course units.

* TO MEET THE GENERAL EDUCATION REQUIREMENT, AREA D: SOCIAL SCIENCES, U.S. HISTORY and GOVERNMENT.

CRITICAL THINKING

PHI 120 Critical Reasoning (3) Introduction to methods of critical thinking, including the nature of arguments, formal and informal fallacies, deductive and inductive arguments. Provides student with critical skills in both academic and non-academic context. Three hours of lecture per week. Grading C/NC. Bldg. HFA

Schedule #82736	PHI 120	section 05	CRITICAL REASONING	TTh 5:30pm-6:45pm	3 units	HFA 229
Schedule #58225	PHI 120	section 06	CRITICAL REASONING	MW 7:00pm-8:15pm	3 units	HFA Rm 229
Schedule #07302	PHI 120	section 07	CRITICAL REASONING	S 9:00am-11:30am	3 units	HFA Rm E167

SPEECH

THE 120 Fundamentals of Speech (2) Basic oral communication skills, with practice in a variety of speech-oriented situations. One hour of lecture and two hours of activity per week.

Schedule #87076	THE 120	section 02	FUNDAMENTALS OF SPEECH	TTh 5:30pm-6:45pm	2 units	SBS B231
Co-req. THE 120A 02						
Schedule #10566	THE 120A	section 02	FUNDAMENTALS OF SPEECH	TBA	0 units	TBA
Schedule #96062	THE 120	section 06	FUNDAMENTALS OF SPEECH	TTh 8:30pm-9:45pm	2 units	HFA A228
Co-req.	THE 120A	section 06	FUNDAMENTALS OF SPEECH	TBA	TBA	0 units
Schedule #13646	THE 120	section 07	FUNDAMENTALS OF SPEECH	S 10:00am-1:00pm	2 units	HFA A229
Co-req.	THE 120A	section 07	FUNDAMENTALS OF SPEECH	TBA	TBA	0 units

* TO MEET THE GENERAL EDUCATION REQUIREMENT, AREA C: HUMANITIES

HUM 200 Introduction to Humanities (3). Examines the inter-relationships among the humanities (art, literature, music, and philosophy) in Western culture by teaching the theme of tradition and change in selected periods.

Schedule #54364	HUM 200	section 03	INTRO OF HUMANITIES	MW 7:00pm-8:15pm	3 units	HFA A324
Schedule #83565	HUM 200	section 06	INTRO OF HUMANITIES	TTh 5:30pm-6:45pm	3 units	HFA A324
Schedule #84604	HUM 200	section 07	INTRO OF HUMANITIES	S 9:00am-11:30am	3 units	HFA A324

MUSIC 101 INTRODUCING MUSIC (3). Meets 3 units of GE Humanities requirement. The technique of listening to music. The elements of music, musical forms, and historical styles. Concert attendance and discussion will be an integral part of the course. Satisfies a requirement for General Studies.

Schedule #16660	MUS 101	section 04	INTRODUCING MUSIC	TTh 7:00-8:15pm	3 units	HFA A202
-----------------	---------	------------	-------------------	-----------------	---------	----------

THE 100 Television, Film and Theatre (3) Appreciation of the performing arts of television, film, and the live theatre through the viewing of films and videotapes, as well as attendance at plays and musicals. Three hours of lecture per week.

Schedule #68725	THE 100	section 01	TELEVISION, FILM & THEATRE	S 10:00am-1:00pm	3 units	HFA A219
-----------------	---------	------------	----------------------------	------------------	---------	----------

COM 130 Film Classics (3) Viewing an analysis of selected American and foreign films of the sound era which represent milestones in the development of the cinema. Guest filmmakers and performers from the industry will discuss various screening with the class. Three hours of lecture per week.

Schedule #72936	COM 130	section 01	FILM CLASSICS	T 5:30-8:15pm	3 units	ERC C112
-----------------	---------	------------	---------------	---------------	---------	----------

PHI 102 Humanity, Nature and God (3). Critical examination of perennial philosophical issues such as the existence of God, free will, truth. Both Western and non-Western perspectives are discussed. Three hours of lecture per week.

Schedule #69252	PHI 102	section 03	HUMANITY, NATURE & GOD	TTh 7:00pm-8:15pm	HFA A229
-----------------	---------	------------	------------------------	-------------------	----------

*TO MEET THE GENERAL EDUCATION REQUIREMENT, AREA D: SOCIAL SCIENCES U.S. HISTORY and GOVERNMENT.

HIS 101 History of the United States (3). A study of the ideals, creeds, institutions and behavior of the peoples of the United States. Three hours of lecture per week.

Schedule #06322	HIS 101	section 03	HISTORY OF UNITED STATES	MW 8:30-9:45pm	3 units	SBS D225
Schedule #13370	HIS 101	section 06	HISTORY OF UNITED STATES	S 9:00-11:45am	3 units	SBS 110

POL 101 American Institutions (3). A study of contemporary political institutions, with emphasis on the philosophy, structure, and behavior of the American political system including the State of California. Three hours of lecture per week.

Schedule #79030	POL 101	section 03	AMERICAN INSTITUTIONS	MW 5:30-6:45pm	3 units	SBS B238
Schedule #59765	POL 101	section 07	AMERICAN INSTITUTIONS	TTh 7:00-8:15 pm	3 units	SBS D225

Self-Directed General Education Electives Courses

California State University, Dominguez Hills has arranged to offer Statewide Nursing Program students the following courses through correspondence. All of these courses may be used to satisfy upper division general education requirements for Humanities and may also be used for elective credit. If you wish to register for any of these classes, use the MAIL-IN registration form below. The form and the fees should be received at CSUDH **BEFORE AUGUST 20**. If you have any questions, please call Lori at (213) 516-3743.

HUX 345 THE NON-WESTERN WORLD (3)

Interdisciplinary examination of the non-western world by focusing on cultural characteristics of Japan.

HUX 347 WORLD RELIGIOUS PERSPECTIVES (3)

Survey of ancient and modern religious systems, focusing upon an exploration of the general characteristics of religious beliefs.

HUX 348 VALUES AND MORALITY IN TWENTIETH CENTURY THOUGHT (3)

Examination of values and morality in modern culture against a backdrop of seemingly amoral scientific and technological progress.

Syllabus and book order form will be sent to you. Complete the form or call the CSUDH Bookstore at (213) 516-3789 between 9 a.m. and 4 p.m. to order your texts.

Registration: Fall 1990 CSUDH Humanities External Degree Courses

NAME (Please print Last, First, Middle)			SOCIAL SECURITY NO.
ADDRESS			HOME PHONE
CITY	STATE	ZIP	WORK PHONE
DEGREE OBJECTIVE			AREA

NOTE: New and re-entering students must submit Admission Application and fee to the Statewide Nursing Program of California State University, Dominguez Hills prior to the first class.

COURSE REGISTRATION INFORMATION

DEPT.	NUMBER	UNITS	COURSE TITLE
HUX			
HUX			
HUX			
HUX			
TOTAL UNITS		x \$110.00 PER UNIT = \$	TOTAL FEES

PAYMENT INFORMATION:

Please make checks or money orders payable to: CSU Dominguez Hills. Attach to registration form and mail to address below. Deadline for registration is August 20, 1990. Do not send cash. If you wish to pay by either VISA or MASTERCARD, please provide the following information and sign your name authorizing CSUDH to charge your account.

() VISA	() MASTERCARD	ACCOUNT NO.	EXP. DATE
SIGNATURE (Authorizing CSUDH to charge your account)			

KEEP A COPY OF THIS OFFICIAL REGISTRATION FORM FOR YOUR RECORDS

OFFICE USE ONLY	AMOUNT	CHECK NO.	SUSP. DATE	AUTH. NO.	BY
-----------------	--------	-----------	------------	-----------	----

Mail to: Humanities External Degree, CSU Dominguez Hills, 1000 E. Victoria Street, Carson California 90747.

OFF-CAMPUS OFFERINGS OF EXAMINATIONS

TESTS BEGIN PROMPTLY AT FIRST TIME LISTED. LATE ARRIVALS CANNOT BE ACCOMMODATED.

In taking the U.S. History and/or U.S. Constitution and California State and Local Government exams for content, a nominal fee may be charged. Announcement to come later.

As a convenience to SNP students, three CSU Dominguez Hills tests meeting CSU graduation requirements will be offered once during the Spring term at selected locations in California:

CSU Graduate Writing Assessment Requirement Exam (GWAR)

California State and Local Government Exam

U.S. Constitution and California State and Local Government Exam

United States History Exam

CSU Dominguez Hills Department of History and Political Science has developed a comprehensive exam in American or U.S. Constitution and/or California State & Local Government. You may take these exams either to receive certification of having met the State requirements or to receive this certification and three units of credit for challenging the courses HIS 101 or Pol. 101. The exam must be taken in the first week of the term if unit credit is desired. Certification exams (no unit credit) may be scheduled throughout the term. Conscientious preparation is highly recommended. Texts are listed on SNP Book Order Form. If you are interested, complete the form and instructions will be mailed to you. Then, if you have further questions, call the SNP Testing Office at 1-800-344-5484 or (213) 516-3596 locally.

Graduate Writing Assessment Requirement Exam (GWAR)

To meet the CSU writing requirement, you may take the approved writing test (GWAR) through CSUDH and also through most CSU campus testing centers or you may take coursework specified by the offering CSU campuses as meeting the writing requirement. Undergraduate students should complete this requirement during their junior year. Graduate students should complete it during their first term in the program. The writing requirement may be met prior to admission.

The CSUDH graduate writing examination consists of an essay exam and one hour is allowed for completion. Two hours are allowed for those students with English as a second language. The test is graded by CSUDH faculty and you will receive notice of your results approximately six weeks after taking the test.

If you wish to register for the writing exam, please complete the form attach a check for \$16.00, and mail to the designated address. Enrollment will be limited to first 200 applicants. Early registration is advised. A confirmation, map and test preparation materials will be sent to you. The last date to register is two weeks prior to exam date.

The exam will begin promptly at stated time so arrange to arrive 15 minutes early to secure location and prepare for test taking.

Bring cash for purchasing bluebook. Also bring a #2 pencil and two pens.

Credit/No Credit Policy

An undergraduate student may elect to be graded CR/NC in particular courses, subject to the following conditions:

Course Limitations

1. Courses used to satisfy a major (both upper and lower divisions), or which are prerequisite to it, must be taken for a letter grade except when such courses are graded solely on a CR/NC basis. A student is permitted to enroll in up to 50% of the units required by a minor on a credit/no credit basis, unless otherwise specified elsewhere in the catalog under specific requirements for a minor.
2. No more than 24 units graded CR/NC, whether taken at this or another institution, may be offered in satisfaction of the total units required for a bachelor's degree. If 24 units graded CR/NC are accepted in transfer, no additional courses graded CR/NC may be used to satisfy degree requirements, except when a required course is graded solely on a CR/NC basis. (All credits earned in the CLEP testing program may count even if they make the cumulative total of all CR/NC units at that time over 24.)

Fall 1990 CSU Statewide Nursing Program Exam Sites

Area A

Graduate Writing Assessment Requirement Exam

Also call Testing office at CSU Chico (916) 895-6218 (WEST EXAM ONLY) or Humboldt State University (707) 826-3611 or CSU Sacramento (916) 278-6296 or Sonoma State University (707) 664-2947 or CSU Stanislaus (209) 667-3157 for GWAR dates/times/information.

Graduate Writing Assessment Requirement Exam

Wednesday, Oct. 17, 3-5 pm
Ukiah Valley Medical Center
1120 S. Dora Street
Ukiah, CA 95482

US History or US Constitution/CA State and Local Gov't

Wednesday, Sept. 12, 3-5 pm
Ukiah Valley Medical Center
1120 S. Dora Street
Ukiah, CA 95482

US History or US Constitution/CA State and Local Gov't

Thursday, Sept. 13, 6-9 pm
Roseville Community Hospital
333 Sunrise Ave.
Roseville, Ca 95678

Area B

Graduate Writing Assessment Requirement Exam

Also call Testing Office at CSU Hayward (415) 881-3661 or San Francisco State Univ. (415) 338-2271 or San Jose State Univ. (408) 924-5980 for GWAR dates/times/information

US History

Saturday, Sept. 8, 10-12:30 pm
Auditorium
Santa Clara County Health Dept.
2220 Moorpark Ave.
San Jose, CA 95128
Sandy Couser

US Constitution/CA State and Local Gov't

Saturday, Sept. 8, 1-3:30 pm
Auditorium
Santa Clara County Health Dept.
2220 Moorpark Ave.
San Jose, CA 95128

US History/US Constitution/CA State and Local Gov't

Thursday, Sept. 13, 6-8 pm
Nursing Skills Laboratory
Children's Hospital
51st and Martin Luther King
Oakland, CA 94609

US History/US Constitution/CA State and Local Gov't

Saturday, Sept. 15, 10 am-12 noon
E127
Veterans Administration Medical Center
150 Muir Road
Martinez, CA 94553

Area C

Graduate Writing Assessment Requirement Exam

Call Cal Poly San Luis Obispo Testing Office (805) 756-1551 or CSU Fresno Testing Office (209) 294-2457 or CSU Bakersfield (805) 664-3377 for GWAR dates/times/information

US History

Tuesday, Sept. 4, 3-5:30 pm
Conference Room
CNA Region 5 Office
487 W. Shaw, Suite B3
Fresno, CA 93704

US History

Wednesday, Sept. 5, 3-5:30 pm
Cuesta College
P.O. Box 8106
San Luis Obispo, CA 93403

US History

Saturday, Sept. 8, 8-10:30 am
Kern Medical Center
1830 Flower
Bakersfield, CA 93303

US Constitution

Saturday, Sept. 8, 11 am-1:30 pm
Kern Medical Center
1830 Flower
Bakersfield, CA 93303

US History

Tuesday, Sept. 11, 12 noon-2:30 pm
Kaweah-Delta Hospital
400 Mineral-King
Visalia, CA 93277

OFF-CAMPUS OFFERINGS OF EXAMINATIONS

US Constitution

Tuesday, Sept. 11, 3-5:30 pm
Kaweah-Delta Hospital
400 Mineral-King
Visalia, CA 93277

US Constitution

Wednesday, Sept. 11, 3-5:30 pm
Cuesta College
P.O. Box 8106
San Luis Obispo, CA 93403
Colleen Ehrenberg

US Constitution

Tuesday, Sept. 11, 3-5:30 pm
Conference Room
CNA Region 5 Office
487 W. Shaw, Suite B3
Fresno, CA 93704

Area D

Political Science 101/US History

Thursday, Sept. 6, 6-9 pm
High Desert Hospital
44900 N. 60th St. West
Lancaster, CA 93534

Political Science 101/US History

Friday, Sept. 7, 9-12 noon and 1-4 pm
Ojai Valley Community Hospital
1301 Maricopa Hwy
Ojai, CA 93023

Political Science 101/US History

Friday, Sept. 7, 2-5 pm
Antelope Valley Community College
3041 West Ave. "K"
Lancaster, CA 93534

Political Science 101/US History

Wednesday, Sept. 12, 2-5 pm
Northridge Medical Center
18300 Roscoe Blvd.
Northridge, CA 91325

Northridge Area

Test can be taken at CSU Northridge by calling
(818) 885-2369

Graduate Writing Assessment Requirement Exam

Friday, Oct. 19, 10-11 am and 1-2 pm
Ojai Valley Community Hospital
1301 Maricopa Hwy
Ojai, CA 93023

Graduate Writing Exam

Friday, Oct. 19, 3-4 pm
Antelope Valley Community College
3041 W. Ave. "K"
Lancaster, CA 93534

Area E

Graduate Writing Assessment Requirement Exam

Also call Testing Office at CSUDH (213) 516-3109 or CSU Long Beach (213) 985-4006 or CUSLA (213) 343-3975 for GVAR dates/times/information

US History/US Constitution

Wednesday, Sept. 12, 2-4 pm
St. John's Hospital
1328 23rd St.
Santa Monica, CA 91324

Graduate Writing

Assessment Requirement Exam

Saturday, Oct. 13, 2 pm

Education Class Room

City of Hope

1500 E. Duarte

Duarte, CA 91010

Area G

Graduate Writing Assessment Requirement Exam

Also call CSU Fullerton (714) 773-3838 for GVAR dates/times/information

US History/US Constitution

Saturday, September 8, 8am-12 noon

Classroom 1

St. Joseph Hospital

1100 W. Stewart Dr.

Orange, CA 92669

Area H

Graduate Writing Assessment Requirement Exam

Also call San Diego State University Testing Office (619) 594-6208 for GVAR dates/times/information

US History/US Constitution

CA State and Local Gov't

Friday, Sept 11, 12 noon-2 pm

NB2B

Palomar College

1140 W. Mission Blvd.

San Marcos, CA 92069

US History/US Constitution

Saturday, Sept. 22 9-11 am
VA Medical Center
3550 La Jolla Village Drive
La Jolla, CA 92160

Graduate Writing Assessment Requirement Exam

Friday, Oct. 12, 1-2 pm

NB2B

Palomar College

1140 W. Mission Blvd.

San Marcos Ca 92069

Graduate Writing Assessment Requirement Exam

Saturday, Oct. 27, 9 am

Health Science Bldg, Rm 1

Imperial Valley College

Ira Aten Rd., Rt. 111

Imperial Valley, CA 92251

Area J

Graduate Writing Assessment Requirement Exam

Also call CSU San Bernardino Testing Office (714) 880-5041 for GVAR dates/times/information

Graduate Writing Assessment Requirement Exam

Wednesday, Sept. 12, 9 am-12 noon

Allied Health

Victory Valley College

18422 Bear Valley Rd.

Victorville, CA 92392

Graduate Writing Assessment Requirement Exam/US History

Saturday, Oct. 20, 9 am-12 noon

Kaiser Hospital

9961 Sierra Ave., Fontana, CA

Graduate Writing Assessment Requirement Exam/US Constitution/US History

Saturday, October 20, 9 am-12 noon

Hemet Valley Community Hospital

1117 E. Devonshire, Hemet, CA 92343

ENROLLMENT LIMIT FIRST 200 APPLICANTS

CALIFORNIA STATE UNIVERSITY DOMINGUEZ HILLS Statewide Nursing Program

Please register me/send me information for the examination below:

Graduate Writing Assessment Requirement Exam (GVAR) (fee: \$16.00)

Cal. State & Local Government (fee: \$14.00)

No unit credit; content credit only

U.S. Constitution (fee: \$20.00)

No unit credit; content credit only

U.S. Constitution & Cal. State & Local Government (fee for taking exam for content credit only: \$20.00; if registering for PDL SCI 101 at beginning of term to obtain unit credit, use regular registration form. Send this form to get additional information.

U.S. History (fee for taking exam for content credit only: \$20.00; if registering for HIS 101 at beginning of term to get unit credit, use regular registration form. Send this form to get additional information.

CLEP *

New York Regents Specify _____

ACT Exam for: BSN 360 BSN 410.1,2,3

* Do not request unless you have conferred with SNP Admissions and Records Office. Refer to Assessment Option-CLEP-Table of Contents.

Test Date	Time	City	Location
<input type="checkbox"/> Enclosed is my check for \$_____ (non-refundable) payable to CSU, Dominguez Hills (Registration is not complete until your check has cleared)(Graduate Writing Exam \$16.00. No fee for other exams at this time.)			
Name _____		SS#(Mandatory) _____	
Address _____		City/State/Zipcode _____	
Phone: () _____ () _____			
<input type="checkbox"/> Undergraduate student, Junior Standing <input type="checkbox"/> Graduate Student, First Semester <input type="checkbox"/> _____ Other, specify _____			

Return this Registration Form and a stamped, self addressed envelope to:
Statewide Nursing Program, Off-Campus Testing, CSU Dominguez Hills, 1000 E. Victoria St., Carson, CA 90747

BS, Nursing Course List

Sched No	Location Code	Year/Term	COURSE			Units	Days	Hours	MEETING	
			Abr. No.	Sec.	Title				Dates	Dates

AREA A - EUREKA, REDDING, CHICO, UKIAH, MARIN, NAPA/SOLANO, SACRAMENTO, STOCKTON/MODESTO AREAS

Faculty Coordinator: Liz Close, Marin, Ukiah, Sonoma Areas (415) 883-6768

Associate Coordinators

Eureka Area: TBA-(707) 433-8846

Solano, Napa Area: Sandy Troy (415) 372-0660

Redding Area: Jan Dinkel (916) 365-4427

Sacramento Area: Nancy Schwartz (916) 427-1960

Chico Area: Linda Cutchin-Clark (916) 895-2511 x329

Ukiah Area: Robin Estep (415) 883-6768

Stockton, Modesto Areas: Beverly Eagan (209) 529-4090

AUBURN

Auburn Faith Community Hospital

11815 Education St., Auburn, CA 95603, Call (916) 427-1960 for room locations.

63313	ANABAF	904	BSN 335.1	01	BIOCHEMISTRY	1.0	TH	6:00-10:00 PM	09/06/90
							TH	6:00-10:00 PM	09/13/90
							TH	6:00-10:00 PM	09/20/90
							TH	6:00- 8:00 PM	10/04/90
27532	ANABAF	904	BSN 335.2	01	BIOCHEMISTRY	1.0	TH	8:00-10:00 PM	10/04/90
							TH	6:00-10:00 PM	10/18/90
							TH	6:00- 8:00 PM	11/01/90
29562	ANABAF	904	BSN 335.3	01	BIOCHEMISTRY	1.0	TH	8:00-10:00 PM	11/01/90
							TH	6:00-10:00 PM	11/15/90
							TH	6:00- 8:00 PM	11/29/90
59500	ANABAF	904	BSN 335.4	01	BIOCHEMISTRY	1.0	TH	8:00-10:00 PM	11/29/90
							TH	6:00-10:00 PM	12/06/90
							TH	6:00- 8:00 PM	12/13/90

CHICO

Butte College

3563 Campus Drive, Oroville, CA 95965, Call (916) 895-2511 x329 for room locations.

66942	ANCHBC	904	BSN 310.1	01	EXPAND PROF NSG HORIZONS	1.0	T	5:00- 9:00 PM	09/04/90
							T	5:00- 9:00 PM	09/18/90
							T	5:00- 7:00 PM	10/02/90
61714	ANCHBC	904	BSN 310.2	01	EXPAND PROF NSG HORIZONS	1.0	T	7:00- 9:00 PM	10/02/90
							T	5:00- 9:00 PM	10/16/90
							T	5:00- 9:00 PM	10/30/90
80581	ANCHBC	904	BSN 325.1	01	CULTURE AND HEALTH	1.0	T	5:00- 9:00 PM	09/11/90
							T	5:00- 9:00 PM	09/25/90
							T	5:00- 7:00 PM	10/09/90
28022	ANCHBC	904	BSN 325.2	01	CULTURE AND HEALTH	1.0	T	7:00- 9:00 PM	10/09/90
							T	5:00- 9:00 PM	10/23/90
							T	5:00- 7:00 PM	11/06/90
84000	ANCHBC	904	BSN 325.3	01	CULTURE AND HEALTH	1.0	T	7:00- 9:00 PM	11/06/90
							T	5:00- 9:00 PM	11/20/90
							T	5:00- 7:00 PM	12/04/90
29374	ANCHBC	904	BSN 325.4	01	CULTURE AND HEALTH	1.0	T	7:00- 9:00 PM	12/04/90
							T	5:00- 9:00 PM	12/11/90
49921	ANCHBC	904	BSN 370.1	01	HEALTH TEACHING	1.0	M	5:00- 9:00 PM	09/17/90
							M	5:00- 9:00 PM	10/01/90
							M	5:00- 7:00 PM	10/15/90
41952	ANCHBC	904	BSN 370.2	01	HEALTH TEACHING	1.0	M	7:00- 9:00 PM	10/15/90
							M	5:00- 9:00 PM	10/29/90
							M	5:00- 9:00 PM	11/12/90

BS, Nursing Course List (con't)

Sched. No	Location Code	Year/Term	COURSE			Units	Days	Hours	MEETING	
			Abr. No.	Sec.	Title				Dates	Dates
CAMERONPARK										
Marshall Hospital, Professional Center										
3581 Palmer Dr. Suite 301, Cameron Park, CA 95682, Call (916) 427-1960 for room locations.										
51365	ANCRMH	904	BSN 310.1	51	EXPAND PROF NSG HORIZONS	1.0	W W W	6:00-10:00 PM 6:00-10:00 PM 6:00- 8:00 PM	09/26/90 10/10/90 10/24/90	
32841	ANCRMH	904	BSN 310.2	51	EXPAND PROF NSG HORIZONS	1.0	W W W	8:00-10:00 PM 6:00-10:00 PM 6:00-10:00 PM	10/24/90 11/07/90 11/21/90	
35744	ANCRMH	904	BSN 315.2	22	LIFE CYCLE	1.0	T T T	6:00-10:00 PM 6:00-10:00 PM 6:00- 8:00 PM	10/02/90 10/16/90 10/30/90	
36853	ANCRMH	904	BSN 315.3	24	LIFE CYCLE	1.0	T T T	8:00-10:00 PM 6:00-10:00 PM 6:00- 8:00 PM	10/30/90 11/13/90 11/27/90	
60141	ANCRMH	904	BSN 315.4	23	LIFE CYCLE	1.0	T T	8:00-10:00 PM 6:00-10:00 PM	11/27/90 12/11/90	
EUREKA										
College of the Redwoods										
7351 Tompkins Hill Road, Eureka, CA 95501, Call (707) 443-8846 for room locations.										
32200	ANECCO	904	BSN 310.1	52	EXPAND PROF NSG HORIZONS	1.0	M M M	5:00- 9:00 PM 5:00- 9:00 PM 5:00- 7:00 PM	09/10/90 09/24/90 10/08/90	
52183	ANECCO	904	BSN 310.2	52	EXPAND PROF NSG HORIZONS	1.0	M M M	7:00- 9:00 PM 5:00- 9:00 PM 5:00- 9:00 PM	10/08/90 10/22/90 11/05/90	
87183	ANECCO	904	BSN 325.1	21	CULTURE AND HEALTH	1.0	W W W	5:00- 9:00 PM 5:00- 9:00 PM 5:00- 7:00 PM	09/05/90 09/19/90 10/03/90	
53056	ANECCO	904	BSN 325.2	22	CULTURE AND HEALTH	1.0	W W W	7:00- 9:00 PM 5:00- 9:00 PM 5:00- 7:00 PM	10/03/90 10/10/90 10/24/90	
53480	ANECCO	904	BSN 325.3	22	CULTURE AND HEALTH	1.0	W W W	7:00- 9:00 PM 5:00- 9:00 PM 5:00- 7:00 PM	10/24/90 11/07/90 11/14/90	
90090	ANECCO	904	BSN 325.4	22	CULTURE AND HEALTH	1.0	W W W	7:00- 9:00 PM 5:00- 9:00 PM 5:00- 7:00 PM	11/14/90 11/28/90 12/12/90	
26935	ANECCO	904	BSN 360.1	12	PROF ISSUES IN NURSING	1.0	M M	5:00- 9:00 PM 5:00- 9:00 PM	10/29/90 11/12/90	
22853	ANECCO	904	BSN 360.2	13	PROF ISSUES IN NURSING	1.0	M M	5:00- 9:00 PM 5:00- 9:00 PM	11/26/90 12/10/90	
FORT BRAGG										
Mendocino Coast District Hospital										
700 River Drive, Fort Bragg, CA 95437, Call (415) 456-8721 for room locations.										
01945	*XODHTL	904	BSN 360.1	11	PROF ISSUES IN NURSING	1.0	M M	5:00- 9:00 PM 5:00- 9:00 PM	10/29/90 11/12/90	
21862	*XODHTL	904	BSN 360.2	12	PROF ISSUES IN NURSING	1.0	M M	5:00- 9:00 PM 5:00- 9:00 PM	11/26/90 12/10/90	
JACKSON										
Amador Hospital										
800 Court St., Jackson, CA 95642, Call (916) 427-1960 for room locations.										
49895	ANJKAD	904	BSN 340.1	01	PROF REL IN NSG PRAC	1.0	T T	6:00-10:00 PM 6:00-10:00 PM	09/25/90 11/06/90	
*Telecourse										

BS, Nursing Course List (con't)

Sched No	Location Code	Year/Term	COURSE			Units	Days	Hours	MEETING	
			Abr. No.	Sec.	Title				Dates	
41473	ANJKAD	904	BSN 340.2	01	PROF REL IN NSG PRAC	2.0	T	6:00-10:00 PM	10/09/90	
							T	6:00-10:00 PM	10/23/90	
							T	6:00-10:00 PM	12/04/90	
LODI										
Lodi Memorial Hospital										
975 S. Faimont, Lodi, CA 95240, Call: (209) 529-4090 for room locations.										
86343	ANLDLM	904	BSN 315.1	01	LIFE CYCLE	1.0	W	6:00-10:00 PM	09/05/90	
							W	6:00-10:00 PM	09/19/90	
							W	6:00- 8:00 PM	10/03/90	
27226	ANLDLM	904	BSN 315.2	01	LIFE CYCLE	1.0	W	8:00-10:00 PM	10/03/90	
							W	6:00-10:00 PM	10/17/90	
							W	6:00- 8:00 PM	10/31/90	
MODESTO										
Memorial Medical Center										
1700 Coffee Road, Modesto, CA 95355, Call (209) 529-4090 for room locations.										
73533	ANMDMC	904	BSN 315.3	01	LIFE CYCLE	1.0	M	6:00-10:00 PM	10/22/90	
							M	6:00-10:00 PM	11/05/90	
							M	6:00- 8:00 PM	11/19/90	
93100	ANMDMC	904	BSN 315.4	01	LIFE CYCLE	1.0	M	8:00-10:00 PM	11/19/90	
							M	6:00- 8:00 PM	12/03/90	
77884	ANMDMC	904	BSN 370.1	02	HEALTH TEACHING	1.0	W	6:00-10:00 PM	09/19/90	
							W	6:00-10:00 PM	10/03/90	
							W	6:00- 8:00 PM	10/17/90	
47342	ANMDMC	904	BSN 370.2	02	HEALTH TEACHING	1.0	W	8:00-10:00 PM	10/17/90	
							W	6:00-10:00 PM	10/31/90	
							W	6:00-10:00 PM	11/14/90	
NAPA										
Napa Valley College										
2277 Napa Vallejo Hwy., Napa, CA 94558, Call (415) 883-6768 for room locations.										
09321	ANNPNC	904	BSN 360.3	01	PROF ISSUES IN NURSING	1.0	T	6:00-10:00 PM	09/18/90	
							T	6:00-10:00 PM	10/02/90	
56545	ANNPNC	904	BSN 360.4	01	PROF ISSUES IN NURSING	1.0	T	6:00-10:00 PM	10/16/90	
							T	6:00-10:00 PM	10/30/90	
43315	ANNPNC	904	BSN 360.4	02	PROF ISSUES IN NURSING	1.0	T	6:00-10:00 PM	11/27/90	
							T	6:00-10:00 PM	12/11/90	
Queen of the Valley Hospital										
1000 Trancas St., Napa, CA 94558, Call (415) 372-0660 for room locations.										
10975	ANNPVH	904	BSN 310.1	02	EXPAND PROF NSG HORIZONS	1.0	W	6:00-10:00 PM	10/03/90	
							W	6:00-10:00 PM	10/17/90	
							W	6:00- 7:00 PM	11/14/90	
50676	ANNPVH	904	BSN 310.2	02	EXPAND PROF NSG HORIZONS	1.0	W	7:00-10:00 PM	11/14/90	
							W	6:00-10:00 PM	11/28/90	
							W	6:00-10:00 PM	12/12/90	
99665	ANNPVH	904	BSN 345.1	01	PATHOPHYSIOLOGY	1.0	W	6:00-10:00 PM	09/05/90	
							W	6:00-10:00 PM	09/12/90	
							W	6:00- 8:00 PM	09/26/90	
94721	ANNPVH	904	BSN 345.2	01	PATHOPHYSIOLOGY	1.0	W	8:00-10:00 PM	09/26/90	
							W	6:00-10:00 PM	10/10/90	
							W	6:00- 8:00 PM	10/24/90	
21512	ANNPVH	904	BSN 345.3	01	PATHOPHYSIOLOGY	1.0	W	8:00-10:00 PM	10/24/90	
							W	6:00-10:00 PM	11/07/90	
							W	6:00- 8:00 PM	11/14/90	
13296	ANNPVH	904	BSN 345.4	01	PATHOPHYSIOLOGY	1.0	W	8:00-10:00 PM	11/14/90	
							W	6:00-10:00 PM	11/28/90	
							W	6:00- 8:00 PM	12/12/90	

BS, Nursing Course List (con't)

Sched No	Location Code	Year/Term	COURSE			Units	Days	Hours	MEETING	
			Abr. No.	Sec.	Title				Dates	
REDDING										
Shasta Community College										
1065 N. Oregon Trail, Redding, CA 96099, Call (916) 365-4427 for room locations.										
56825	ANRDSC	904	BSN 310.1	03	EXPAND PROF NSG HORIZONS	1.0	T	6:00- 9:00 PM	09/04/90	
							T	6:00- 9:00 PM	09/11/90	
							T	6:00- 9:00 PM	09/18/90	
77184	ANRDSC	904	BSN 310.2	03	EXPAND PROF NSG HORIZONS	1.0	T	6:00- 9:00 PM	09/25/90	
							T	6:00- 9:00 PM	10/02/90	
							T	6:00- 9:00 PM	10/09/90	
21066	ANRDSC	904	BSN 315.1	03	LIFE CYCLE	1.0	W	6:00- 9:30 PM	09/05/90	
							W	6:00- 9:30 PM	09/12/90	
							W	6:00- 9:30 PM	09/19/90	
12504	ANRDSC	904	BSN 315.2	02	LIFE CYCLE	1.0	W	6:00- 9:30 PM	10/03/90	
							W	6:00- 9:30 PM	10/10/90	
							W	6:00- 9:30 PM	10/17/90	
62171	ANRDSC	904	BSN 315.3	02	LIFE CYCLE	1.0	W	6:00- 9:30 PM	10/31/90	
							W	6:00- 9:30 PM	11/07/90	
							W	6:00- 9:30 PM	11/14/90	
22046	ANRDSC	904	BSN 315.4	02	LIFE CYCLE	1.0	W	6:00- 9:30 PM	11/28/90	
							W	6:00- 9:30 PM	12/05/90	
05832	ANRDSC	904	BSN 370.1	03	HEALTH TEACHING	1.0	TH	6:00- 9:00 PM	11/08/90	
							TH	6:00- 9:00 PM	11/15/90	
							TH	6:00- 9:00 PM	11/29/90	
53734	ANRDSC	904	BSN 370.2	03	HEALTH TEACHING	1.0	TH	5:00- 9:30 PM	12/06/90	
							TH	5:00- 9:30 PM	12/13/90	
65380	ANRDSC	904	BSN 380.1	01	HEALTH ASSESSMENT	1.0	T	6:00- 9:30 PM	09/04/90	
							T	6:00- 9:30 PM	09/11/90	
							T	6:00- 9:30 PM	09/18/90	
60605	ANRDSC	904	BSN 380.2	01	HEALTH ASSESSMENT	1.0	T	6:00- 9:30 PM	10/02/90	
							T	6:00- 9:30 PM	10/09/90	
							T	6:00- 9:30 PM	10/16/90	
97171	ANRDSC	904	BSN 380.3	01	HEALTH ASSESSMENT	1.0	T	6:00- 9:30 PM	10/30/90	
							T	6:00- 9:30 PM	11/06/90	
							T	6:00- 9:30 PM	11/13/90	
85503	ANRDSC	904	BSN 380.4	01	HEALTH ASSESSMENT	1.0	T	6:00- 9:30 PM	11/27/90	
							T	6:00- 9:30 PM	12/04/90	
							T	6:00- 9:30 PM	12/11/90	
52662	ANRDSC	904	BSN 410.4	01	HEALTH MANAGEMENT I	2.0	M	6:00- 9:00 PM	09/10/90	
							M	6:00- 9:00 PM	09/17/90	
							M	6:00- 9:00 PM	09/24/90	
							M	6:00- 9:00 PM	10/01/90	
							M	6:00- 9:00 PM	10/08/90	
							M	6:00- 9:00 PM	10/15/90	
46933	ANRDSC	904	BSN 420.1	01	HEALTH MANAGEMENT II	1.0	T	6:00- 9:00 PM	09/25/90	
							T	6:00- 9:00 PM	10/02/90	
							T	6:00- 9:00 PM	10/09/90	
69554	ANRDSC	904	BSN 420.2	01	HEALTH MANAGEMENT II	1.0	T	6:00- 9:00 PM	10/16/90	
							T	6:00- 9:00 PM	10/23/90	
							T	6:00- 9:00 PM	10/30/90	
07254	ANRDSC	904	BSN 420.3	01	HEALTH MANAGEMENT II	1.0	T	6:00- 9:00 PM	11/06/90	
							T	6:00- 9:00 PM	11/13/90	
							T	6:00- 9:00 PM	11/20/90	
19423	ANRDSC	904	BSN 420.4	01	HEALTH MANAGEMENT II	2.0	T	6:00- 9:00 PM	11/27/90	
							T	6:00- 9:00 PM	12/04/90	
							T	6:00- 9:00 PM	12/11/90	

BS, Nursing Course List (con't)

Sched No	Location Code	Year/Term	COURSE			Units	Days	Hours	MEETING	
			Abr. No.	Sec.	Title				Dates	Dates
ROSEVILLE										
Roseville Community Hospital										
333 Sunrise Ave., Roseville, CA 95678, Call (916) 427-1960 for room locations.										
06134	ANRVRC	904	BSN 325.1	03	CULTURE AND HEALTH	1.0	T	6:00-10:00 PM	09/04/90	
							T	6:00-10:00 PM	09/18/90	
							T	6:00- 8:00 PM	10/02/90	
75843	ANRVRC	904	BSN 325.2	02	CULTURE AND HEALTH	1.0	T	8:00-10:00 PM	10/02/90	
							T	6:00-10:00 PM	10/16/90	
							T	6:00- 8:00 PM	10/30/90	
07291	ANRVRC	904	BSN 325.3	02	CULTURE AND HEALTH	1.0	T	8:00-10:00 PM	10/30/90	
							T	6:00-10:00 PM	11/13/90	
							T	6:00- 8:00 PM	11/27/90	
15724	ANRVRC	904	BSN 325.4	02	CULTURE AND HEALTH	1.0	T	8:00-10:00 PM	11/27/90	
							T	6:00-10:00 PM	12/11/90	
47106	ANRVRC	904	BSN 405.1	01	STATISTICS	1.0	M	6:00-10:00 PM	09/10/90	
							M	6:00-10:00 PM	09/24/90	
							M	6:00-10:00 PM	10/08/90	
							M	6:00- 8:00 PM	10/22/90	
15536	ANRVRC	904	BSN 405.2	01	STATISTICS	1.0	M	8:00-10:00 PM	10/22/90	
							M	6:00-10:00 PM	11/05/90	
							M	6:00- 8:00 PM	11/19/90	
35722	ANRVRC	904	BSN 405.3	01	STATISTICS	1.0	M	8:00-10:00 PM	11/19/90	
							M	6:00-10:00 PM	12/03/90	
							M	6:00-10:00 PM	12/10/90	
							M	6:00-10:00 PM	12/17/90	

SACRAMENTO

Kaiser Hospital, Sacramento

2025 Morse Ave., Sacramento, CA 95825, Call (916) 427-1960 for room locations.

51461	ANSNKS	904	BSN 340.1	02	PROF REL IN NSG PRAC	1.0	W	6:00-10:00 PM	10/03/90	
							W	6:00-10:00 PM	11/14/90	
14615	ANSNKS	904	BSN 340.2	02	PROF REL IN NSG PRAC	2.0	W	6:00-10:00 PM	10/17/90	
							W	6:00-10:00 PM	10/31/90	
							W	6:00-10:00 PM	12/12/90	
05692	ANSNKS	904	BSN 345.1	02	PATHOPHYSIOLOGY	1.0	T	6:00-10:00 PM	09/04/90	
							T	6:00-10:00 PM	09/18/90	
							T	6:00- 8:00 PM	10/02/90	
28906	ANSNKS	904	BSN 345.2	02	PATHOPHYSIOLOGY	1.0	T	8:00-10:00 PM	10/02/90	
							T	6:00-10:00 PM	10/16/90	
							T	6:00- 8:00 PM	10/30/90	
84335	ANSNKS	904	BSN 345.3	02	PATHOPHYSIOLOGY	1.0	T	8:00-10:00 PM	10/30/90	
							T	6:00-10:00 PM	11/13/90	
							T	6:00- 8:00 PM	11/27/90	
15304	ANSNKS	904	BSN 345.4	02	PATHOPHYSIOLOGY	1.0	T	8:00-10:00 PM	11/27/90	
							T	6:00-10:00 PM	12/11/90	
							T	6:00-10:00 PM	12/18/90	
47025	*XODHTL	904	**PHI 120.1	10	CRITICAL REASONING	3.0	TH	5:00- 9:00 PM	09/06/90	
							TH	5:00- 9:00 PM	09/20/90	
							TH	5:00- 9:00 PM	10/04/90	
							TH	5:00- 9:00 PM	10/18/90	
							TH	5:00- 9:00 PM	11/01/90	
							TH	5:00- 9:00 PM	11/15/90	
							TH	5:00- 9:00 PM	11/29/90	

Mercy General Hospital

4001 J St., Sacramento, CA 95819, Call (916) 427-1960 for room locations.

92444	ANSNMG	904	BSN 310.1	04	EXPAND PROF NSG HORIZONS	1.0	W	6:00-10:00 PM	10/10/90	
							W	6:00-10:00 PM	10/24/90	
							W	6:00- 8:00 PM	11/07/90	

* Telecourse

** Enrollment limited to 35 students. Registration preferences given to students graduating within the year.

BS, Nursing Course List (con't)

Sched No	Location Code	Year/Term	COURSE			Units	Days	MEETING		
			Abr. No.	Sec.	Title			Hours	Dates	
62694	ANSNMG	904	BSN 310.2	04	EXPAND PROF NSG HORIZONS	1.0	W W W	8:00-10:00 PM 6:00-10:00 PM 6:00-10:00 PM	11/07/90 11/21/90 12/05/90	
95222	ANSNMG	904	BSN 360.1	01	PROF ISSUES IN NURSING	1.0	T T	6:00-10:00 PM 6:00-10:00 PM	09/11/90 09/25/90	
51133	ANSNMG	904	BSN 360.2	01	PROF ISSUES IN NURSING	1.0	T T	6:00-10:00 PM 6:00-10:00 PM	10/09/90 10/23/90	
21873	ANSNMG	904	BSN 360.3	02	PROF ISSUES IN NURSING	1.0	T T	6:00-10:00 PM 6:00-10:00 PM	11/06/90 11/20/90	
26272	ANSNMG	904	BSN 360.4	03	PROF ISSUES IN NURSING	1.0	T T	6:00-10:00 PM 6:00-10:00 PM	12/04/90 12/18/90	
36864	*XODHTL	904	MUS 101	05	INTRODUCING MUSIC	3.0	TH TH TH TH TH	5:00- 9:00 PM 5:00- 9:00 PM 5:00- 9:00 PM 5:00- 9:00 PM 5:00- 9:00 PM	09/13/90 09/27/90 10/11/90 10/25/90 11/15/90 11/29/90	

Methodist Hospital of Sacramento

7500 Timberlake, Sacramento, CA 95823, Call (916) 427-1960 for room locations.

75132	ANSNMH	904	BSN 380.1	17	HEALTH ASSESSMENT	1.0	S S S	9:00- 1:00 PM 9:00- 1:00 PM 9:00-11:00 AM	09/08/90 09/15/90 09/29/90
19891	ANSNMH	904	BSN 380.2	17	HEALTH ASSESSMENT	1.0	S S S	11:00- 1:00 PM 9:00- 1:00 PM 9:00-11:00 AM	09/29/90 10/13/90 10/27/90
08595	ANSNMH	904	BSN 380.3	17	HEALTH ASSESSMENT	1.0	S S S	11:00- 1:00 PM 9:00- 1:00 PM 9:00-11:00 AM	10/27/90 11/10/90 11/17/90
97086	ANSNMH	904	BSN 380.4	17	HEALTH ASSESSMENT	1.0	S S S	11:00- 1:00 PM 9:00- 1:00 PM 9:00- 1:00 PM	11/17/90 12/01/90 12/15/90

Sutter Memorial Hospital

52nd & F St's., Sacramento, CA 95819, Call (916) 427-1960 for room locations.

25620	ANSNSM	904	BSN 310.1	05	EXPAND PROF NSG HORIZONS	1.0	W W W	6:00-10:00 PM 6:00-10:00 PM 6:00- 8:00 PM	09/12/90 09/26/90 10/10/90
95616	ANSNSM	904	BSN 310.2	05	EXPAND PROF NSG HORIZONS	1.0	W W W	8:00-10:00 PM 6:00-10:00 PM 6:00-10:00 PM	10/10/90 10/24/90 11/07/90
51391	ANSNSM	904	BSN 370.1	04	HEALTH TEACHING	1.0	W W W	6:00-10:00 PM 6:00-10:00 PM 6:00- 8:00 PM	09/19/90 10/03/90 10/17/90
35604	ANSNSM	904	BSN 370.2	04	HEALTH TEACHING	1.0	W W W	8:00-10:00 PM 6:00-10:00 PM 6:00-10:00 PM	10/17/90 10/31/90 11/14/90
67056	ANSNSM	904	BSN 480.1	01	LEADERSHIP IN NSG PRAC	1.0	TH TH	10:00- 2:00 PM 10:00- 2:00 PM	09/06/90 11/08/90
80220	ANSNSM	904	BSN 480.2	01	LEADERSHIP IN NSG PRAC	2.0	TH TH TH	10:00- 2:00 PM 10:00- 2:00 PM 10:00- 2:00 PM	09/27/90 10/18/90 12/06/90
87791	ANSNSM	904	BSN 490.1	01	MGMT IN NSG PRAC	1.0	TH TH	3:00- 7:00 PM 3:00- 7:00 PM	09/06/90 11/08/90
53104	ANSNSM	904	BSN 490.2	01	MGMT IN NSG PRAC	2.0	TH TH TH	3:00- 7:00 PM 3:00- 7:00 PM 3:00- 7:00 PM	09/27/90 10/18/90 12/06/90

*Telecourse

BS, Nursing Course List (con't)

Sched No	Location Code	Year/Term	COURSE			Units	Days	MEETING		
			Abr. No.	Sec.	Title			Hours	Dates	
SANRAFAEL										
Kaiser Foundation Hospital										
99 Monticello Road, San Rafael, CA 94903, Call (415) 883-6768 for room locations.										
50341	ANSRKF	904	BSN 310.1	06	EXPAND PROF NSG HORIZONS	1.0	F F F	5:00- 9:00 PM 5:00- 9:00 PM 5:00- 7:00 PM	09/28/90 10/12/90 10/26/90	
96202	ANSRKF	904	BSN 310.2	06	EXPAND PROF NSG HORIZONS	1.0	F F F	7:00- 9:00 PM 5:00- 9:00 PM 5:00- 9:00 PM	10/26/90 11/16/90 11/30/90	
20565	ANSRKF	904	BSN 335.1	02	BIOCHEMISTRY	1.0	W W W W	6:00-10:00 PM 6:00-10:00 PM 6:00-10:00 PM 6:00- 8:00 PM	09/05/90 09/19/90 10/03/90 10/17/90	
41462	ANSRKF	904	BSN 335.2	02	BIOCHEMISTRY	1.0	W W W	8:00-10:00 PM 8:00-10:00 PM 6:00- 8:00 PM	10/17/90 10/31/90 11/07/90	
57724	ANSRKF	904	BSN 335.3	02	BIOCHEMISTRY	1.0	W W W	8:00-10:00 PM 6:00-10:00 PM 6:00- 8:00 PM	11/07/90 11/21/90 11/28/90	
63232	ANSRKF	904	BSN 335.4	02	BIOCHEMISTRY	1.0	W W W	8:00-10:00 PM 6:00-10:00 PM 6:00- 8:00 PM	11/28/90 12/05/90 12/12/90	
03931	ANSRKF	904	BSN 370.1	05	HEALTH TEACHING	1.0	W W W	6:00-10:00 PM 6:00-10:00 PM 6:00- 8:00 PM	09/12/90 09/26/90 10/10/90	
21033	ANSRKF	904	BSN 370.2	05	HEALTH TEACHING	1.0	W W W	8:00-10:00 PM 6:00-10:00 PM 6:00-10:00 PM	10/10/90 10/24/90 11/14/90	
49943	ANSRKF	904	BSN 410.1	01	HEALTH MANAGEMENT I	1.0	F F F	5:00- 9:00 PM 5:00- 9:00 PM 5:00- 7:00 PM	09/21/90 09/28/90 10/19/90	
45743	ANSRKF	904	BSN 410.2	01	HEALTH MANAGEMENT I	1.0	F F F	7:00- 9:00 PM 5:00- 9:00 PM 5:00- 7:00 PM	10/19/90 11/02/90 11/16/90	
88200	ANSRKF	904	BSN 410.3	01	HEALTH MANAGEMENT I	1.0	F F F	7:00- 9:00 PM 5:00- 9:00 PM 5:00- 7:00 PM	11/16/90 11/30/90 12/14/90	
00383	ANSRKF	904	BSN 420.1	02	HEALTH MANAGEMENT II	1.0	S S S	8:00-12:00 PM 8:00-12:00 PM 8:00-10:00 PM	09/22/90 09/29/90 10/20/90	
50455	ANSRKF	904	BSN 420.2	02	HEALTH MANAGEMENT II	1.0	S S S	10:00-12:00 PM 8:00-12:00 PM 8:00-10:00 PM	10/20/90 11/03/90 11/17/90	
26434	ANSRKF	904	BSN 420.3	02	HEALTH MANAGEMENT II	1.0	S S S	10:00-12:00 PM 8:00-12:00 PM 8:00-12:00 PM	11/17/90 12/01/90 12/15/90	
51542	ANSRKF	904	BSN 480.1	02	LEADERSHIP IN NSG PRAC	1.0	S S	1:00- 5:00 PM 1:00- 5:00 PM	09/15/90 10/27/90	
06602	ANSRKF	904	BSN 480.2	02	LEADERSHIP IN NSG PRAC	2.0	S S S	1:00- 3:00 PM 1:00- 3:00 PM 1:00- 5:00 PM	09/29/90 10/13/90 12/08/90	
SUISUN										
Solano Community College										
Suisun Valley Road, Suisun, CA 94585, Call (415) 372-0660 for room locations.										
90506	ANSSSH	904	BSN 315.1	22	LIFE CYCLE	1.0	T T T	6:00-10:00 PM 6:00-10:00 PM 6:00- 8:00 PM	09/04/90 09/18/90 10/02/90	

BS, Nursing Course List (con't)

Sched No	Location Code	Year/Term	COURSE			Units	Days	MEETING	
			Abr. No.	Sec.	Title			Hours	Dates
18826	ANSSSH	904	BSN 315.2	23	LIFE CYCLE	1.0	T	8:00-10:00 PM	10/02/90
							T	6:00-10:00 PM	10/16/90
							T	6:00- 8:00 PM	10/30/90
66065	ANSSSH	904	BSN 315.3	25	LIFE CYCLE	1.0	T	8:00-10:00 PM	10/30/90
							T	6:00-10:00 PM	11/13/90
							T	6:00- 8:00 PM	11/27/90
17990	ANSSSH	904	BSN 315.4	25	LIFE CYCLE	1.0	T	8:00-10:00 PM	11/27/90
							T	6:00-10:00 PM	12/11/90

STOCKTON

Dameron Hospital

525 W. Acacia, Stockton, CA 95200, Call (209) 529-4090 for room locations.

09122	ANSTDA	904	BSN 405.1	02	STATISTICS	1.0	T	6:00-10:00 PM	09/04/90
							T	6:00-10:00 PM	09/18/90
							T	6:00-10:00 PM	10/02/90
							T	6:00- 8:00 PM	10/16/90
05165	ANSTDA	904	BSN 405.2	02	STATISTICS	1.0	T	8:00-10:00 PM	10/16/90
							T	6:00-10:00 PM	10/30/90
							T	6:00- 8:00 PM	11/13/90
39163	ANSTDA	904	BSN 405.3	02	STATISTICS	1.0	T	8:00-10:00 PM	11/13/90
							T	6:00-10:00 PM	11/27/90
							T	6:00-10:00 PM	12/04/90
							T	6:00-10:00 PM	12/18/90

San Joaquin General Hospital

Hospital Road, Stockton, CA 95200, Call (209) 529-4090 for room locations.

22326	ANSTSG	904	BSN 335.1	03	BIOCHEMISTRY	1.0	M	6:00-10:00 PM	09/10/90
							M	6:00-10:00 PM	09/17/90
							M	6:00-10:00 PM	09/24/90
							M	6:00- 8:00 PM	10/08/90
34123	ANSTSG	904	BSN 335.2	03	BIOCHEMISTRY	1.0	M	8:00-10:00 PM	10/08/90
							M	6:00-10:00 PM	10/22/90
							M	6:00- 8:00 PM	11/05/90
72144	ANSTSG	904	BSN 335.3	03	BIOCHEMISTRY	1.0	M	8:00-10:00 PM	11/05/90
							M	6:00-10:00 PM	11/19/90
							M	6:00- 8:00 PM	12/03/90
48462	ANSTSG	904	BSN 335.4	03	BIOCHEMISTRY	1.0	M	8:00-10:00 PM	12/03/90
							M	6:00-10:00 PM	12/10/90
							M	6:00- 8:00 PM	12/17/90

St. Josephs Hospital

1800 California St., Stockton, CA 95204, Call (209) 529-4090 for room locations.

41171	ANSTSJ	904	BSN 310.1	07	EXPAND PROF NSG HORIZONS	1.0	M	6:00-10:00 PM	10/15/90
							M	6:00-10:00 PM	10/29/90
							M	6:00- 8:00 PM	11/12/90
60174	ANSTSJ	904	BSN 310.2	07	EXPAND PROF NSG HORIZONS	1.0	M	8:00-10:00 PM	11/12/90
							M	6:00-10:00 PM	11/26/90
							M	6:00-10:00 PM	12/10/90

UKIAH

Ukiah Adventist Hospital

275 Hospital Dr., Ukiah, CA 95482, Call (415) 883-6768 for room locations.

03113	ANUKUG	904	BSN 310.1	08	EXPAND PROF NSG HORIZONS	1.0	W	6:00-10:00 PM	09/12/90
							W	6:00-10:00 PM	09/26/90
							W	6:00- 8:00 PM	10/10/90
35081	ANUKUG	904	BSN 310.2	08	EXPAND PROF NSG HORIZONS	1.0	W	8:00-10:00 PM	10/10/90
							W	6:00-10:00 PM	10/24/90
							W	6:00-10:00 PM	11/07/90
07022	ANUKUG	904	BSN 340.1	03	PROF REL IN NSG PRAC	1.0	W	6:00-10:00 PM	09/05/90
							W	6:00-10:00 PM	10/17/90

BS, Nursing Course List (con't)

Sched No	Location Code	Year/Term	COURSE			Units	Days	MEETING		
			Abr. No.	Sec.	Title			Hours	Dates	
01201	ANUKUG	904	BSN 340.2	03	PROF REL IN NSG PRAC	2.0	W W W	6:00-10:00 PM 6:00-10:00 PM 6:00-10:00 PM	09/19/90 10/03/90 11/14/90	
Ukiah Valley Medical Center										
1120 South Dora, Ukiah, CA 95482, Call (707) 895-3477 for room locations.										
40331	*XODHTL	904	BSN 360.3	13	PROF ISSUES IN NURSING	1.0	M M	5:00- 9:00 PM 5:00- 9:00 PM	11/05/90 11/19/90	
33762	*XODHTL	904	BSN 360.4	13	PROF ISSUES IN NURSING	1.0	M M	5:00- 9:00 PM 5:00- 9:00 PM	12/03/90 12/17/90	
TRUCKEE										
Tahoe Forest Hospital										
Tahoe Dr. & Pine Street, Truckee, CA 95734, Call (415) 456-8721 for room locations.										
68040	*XODHTL	904	BSN 315.1	18	LIFE CYCLE	1.0	S S S	1:30- 5:30 PM 1:30- 5:30 PM 1:30- 3:30 PM	09/08/90 09/22/90 10/06/90	
43293	*XODHTL	904	BSN 315.2	18	LIFE CYCLE	1.0	S S S	3:30- 5:30 PM 1:30- 5:30 PM 1:30- 3:30 PM	10/06/90 10/20/90 11/03/90	
94511	*XODHTL	904	BSN 315.3	23	LIFE CYCLE	1.0	S S S	3:30- 5:30 PM 1:30- 5:30 PM 1:30- 3:30 PM	11/03/90 11/17/90 12/01/90	
83963	*XODHTL	904	BSN 315.4	22	LIFE CYCLE	1.0	S S	3:30- 5:30 PM 3:30- 5:30 PM	12/01/90 12/15/90	
48731	*XODHTL	904	BSN 325.1	20	CULTURE AND HEALTH	1.0	M M M	5:00- 9:00 PM 5:00- 9:00 PM 5:00- 7:00 PM	09/17/90 10/01/90 10/15/90	
17706	*XODHTL	904	BSN 325.2	21	CULTURE AND HEALTH	1.0	M M M	7:00- 9:00 PM 5:00- 9:00 PM 5:00- 7:00 PM	10/15/90 10/29/90 11/12/90	
44026	*XODHTL	904	BSN 325.3	21	CULTURE AND HEALTH	1.0	M M M	7:00- 9:00 PM 5:00- 9:00 PM 5:00- 7:00 PM	11/12/90 11/26/90 12/03/90	
12025	*XODHTL	904	BSN 325.4	21	CULTURE AND HEALTH	1.0	M M	7:00- 9:00 PM 5:00- 9:00 PM	12/03/90 12/10/90	
VALLEJO										
Sutter Solano Medical Center										
300 Hospital Drive, Vallejo, CA 94589, Call (415) 456-8721 for room locations.										
61073	ANVJSS	904	BSN 310.1	09	EXPAND PROF NSG HORIZONS	1.0	W W W	6:00-10:00 PM 6:00-10:00 PM 6:00- 7:00 PM	09/05/90 09/26/90 10/10/90	
05073	ANVJSS	904	BSN 310.2	09	EXPAND PROF NSG HORIZONS	1.0	W W W	7:00-10:00 PM 6:00-10:00 PM 6:00-10:00 PM	10/10/90 10/24/90 11/07/90	
11874	ANVJSS	904	BSN 325.1	04	CULTURE AND HEALTH	1.0	T T T	6:00-10:00 PM 6:00-10:00 PM 6:00- 8:00 PM	09/11/90 09/25/90 10/09/90	
94441	ANVJSS	904	BSN 325.2	04	CULTURE AND HEALTH	1.0	T T T	8:00-10:00 PM 6:00-10:00 PM 6:00- 8:00 PM	10/09/90 10/23/90 11/06/90	
66345	ANVJSS	904	BSN 325.3	04	CULTURE AND HEALTH	1.0	T T T	8:00-10:00 PM 6:00-10:00 PM 6:00- 8:00 PM	11/06/90 11/20/90 12/04/90	
98431	ANVJSS	904	BSN 325.4	04	CULTURE AND HEALTH	1.0	T T	8:00-10:00 PM 6:00-10:00 PM	12/04/90 12/18/90	

*Telecourse

BS, Nursing Course List (con't)

Sched No	Location Code	Year/Term	COURSE			Units	Days	Hours	MEETING	
			Abr. No.	Sec.	Title				Dates	Dates
39561	ANVJSS	904	BSN 405.1	03	STATISTICS	1.0	M	6:00-10:00 PM	09/10/90	
								6:00-10:00 PM	09/24/90	
								6:00-10:00 PM	10/08/90	
								6:00- 8:00 PM	10/22/90	
09516	ANVJSS	904	BSN 405.2	03	STATISTICS	1.0	M	8:00-10:00 PM	10/22/90	
								6:00-10:00 PM	11/05/90	
								6:00- 8:00 PM	11/19/90	
23321	ANVJSS	904	BSN 405.3	03	STATISTICS	1.0	M	8:00-10:00 PM	11/19/90	
								6:00-10:00 PM	12/03/90	
								6:00-10:00 PM	12/10/90	
								6:00-10:00 PM	12/17/90	
36864	*XODHTL	894	***MUS 101	05	INTRODUCING MUSIC	3.0	TH	5:00- 9:00 PM	09/13/90	
								5:00- 9:00 PM	09/27/90	
								5:00- 9:00 PM	10/11/90	
								5:00- 9:00 PM	10/25/90	
								5:00- 9:00 PM	11/15/90	
								5:00- 9:00 PM	11/29/90	

AREA B - HAYWARD, CONTRA COSTA, SAN FRANCISCO, SAN JOSE, MONTEREY AREAS

Faculty Coordinator: Ruth Pease, Contra Costa County, (415) 930-7593

Associate Coordinators

Hayward Area: Valerie Corpuz (415) 769-9019

Monterey, Gilroy/Salinas Areas: Judy Snyder (408) 848-4769 or (408) 663-2045

San Jose Area: Sondra Mae Couser (408) 427-3215

San Francisco Area: Barbara McGettigan (415) 665-3521

DALY CITY

Seton Medical Center

1900 Sullivan, Daly City, CA 94015, Call (415) 665-3521 for room locations.

63431	BNDCE	904	BSN 315.1	02	LIFE CYCLE	1.0	T	6:00-10:00 PM	09/04/90
								6:00-10:00 PM	09/18/90
								6:00- 8:00 PM	10/02/90
37704	BNDCE	904	BSN 315.2	03	LIFE CYCLE	1.0	T	8:00-10:00 PM	10/02/90
								6:00-10:00 PM	10/16/90
								6:00- 8:00 PM	10/30/90
38253	BNDCE	904	BSN 315.3	03	LIFE CYCLE	1.0	T	8:00-10:00 PM	10/30/90
								6:00-10:00 PM	11/13/90
								6:00- 8:00 PM	11/20/90
52931	BNDCE	904	BSN 315.4	03	LIFE CYCLE	1.0	T	8:00-10:00 PM	11/20/90
								6:00-10:00 PM	12/04/90
45533	BNDCE	904	BSN 370.1	06	HEALTH TEACHING	1.0	W	6:00-10:00 PM	09/19/90
								6:00-10:00 PM	10/03/90
								6:00- 8:00 PM	10/17/90
97602	BNDCE	904	BSN 370.2	06	HEALTH TEACHING	1.0	W	8:00-10:00 PM	10/17/90
								6:00-10:00 PM	10/31/90
								6:00-10:00 PM	11/14/90
13823	BNDCE	904	BSN 480.2	03	LEADERSHIP IN NSG PRAC	2.0	T	6:00-10:00 PM	09/25/90
								6:00-10:00 PM	10/23/90
								6:00-10:00 PM	12/04/90

FREMONT

Washington Hospital

2000 Mowry Ave, Fremont, CA 94538, Auditorium room #3.

76355	BNFRWP	904	BSN 310.1	10	EXPAND PROF NSG HORIZONS	1.0	W	6:00-10:00 PM	10/10/90
								6:00-10:00 PM	10/24/90
								6:00- 8:00 PM	11/07/90

*Telecourse

*** Enrollment limited to 12 students at this site.

BS, Nursing Course List (con't)

Sched No	Location Code	Year/Term	COURSE			Units	Days	MEETING		
			Abr. No.	Sec.	Title			Hours	Dates	
83952	BNFRWP	904	BSN 310.2	10	EXPAND PROF NSG HORIZONS	1.0	W W W	8:00-10:00 PM 6:00-10:00 PM 6:00- 9:00 PM	11/07/90 12/05/90 12/19/90	
30752	BNFRWP	904	BSN 405.1	04	STATISTICS	1.0	TH TH TH TH	6:00-10:00 PM 6:00-10:00 PM 6:00-10:00 PM 6:00- 8:00 PM	09/06/90 09/20/90 10/04/90 10/18/90	
61110	BNFRWP	904	BSN 405.2	04	STATISTICS	1.0	TH TH TH	8:00-10:00 PM 6:00-10:00 PM 6:00- 8:00 PM	10/18/90 10/25/90 11/01/90	
91394	BNFRWP	904	BSN 405.3	04	STATISTICS	1.0	TH TH TH TH	8:00-10:00 PM 6:00-10:00 PM 6:00-10:00 PM 6:00-10:00 PM	11/01/90 11/15/90 11/29/90 12/13/90	

GILROY

Gavilan College

5055 St. Theresa Blvd., Gilroy, CA 95020, Contact: Judy Snyder at (408) 848-4769 for room locations.

29573	BNGRGC	904	BSN 315.1	04	LIFE CYCLE	1.0	M M M	6:00-10:00 PM 6:00-10:00 PM 6:00- 8:00 PM	09/10/90 09/24/90 10/08/90
92901	BNGRGC	904	BSN 315.2	04	LIFE CYCLE	1.0	M M M	8:00-10:00 PM 6:00-10:00 PM 6:00- 8:00 PM	10/08/90 10/22/90 11/05/90
95384	BNGRGC	904	BSN 315.3	04	LIFE CYCLE	1.0	M M M	8:00-10:00 PM 6:00-10:00 PM 6:00- 8:00 PM	11/05/90 11/19/90 12/03/90
74620	BNGRGC	904	BSN 315.4	04	LIFE CYCLE	1.0	M M	8:00-10:00 PM 6:00-10:00 PM	12/03/90 12/17/90
47025	*XODHTL	904	**PHI 120	10	CRITICAL REASONING	3.0	TH TH TH TH TH TH TH	5:00- 9:00 PM 5:00- 9:00 PM 5:00- 9:00 PM 5:00- 9:00 PM 5:00- 9:00 PM 5:00- 9:00 PM 5:00- 9:00 PM	09/06/90 09/20/90 10/04/90 10/18/90 11/01/90 11/15/90 11/29/90

LOS GATOS

Los Gatos Community Hospital

815 Pollard Rd., Los Gatos, CA 95031, Call (415) 930-7593 for room locations.

47213	BNLGCH	904	BSN 340.1	04	PROF REL IN NSG PRAC	1.0	T T	6:00-10:00 PM 6:00-10:00 PM	09/11/90 10/09/90
23155	BNLGCH	904	BSN 340.2	04	PROF REL IN NSG PRAC	2.0	T T T	6:00-10:00 PM 6:00-10:00 PM 6:00-10:00 PM	09/25/90 10/23/90 12/04/90
02715	BNLGCH	904	BSN 345.1	03	PATHOPHYSIOLOGY	1.0	T T T	6:00-10:00 PM 6:00-10:00 PM 6:00- 8:00 PM	09/04/90 09/18/90 10/02/90
69031	BNLGCH	904	BSN 345.2	03	PATHOPHYSIOLOGY	1.0	T T T	8:00-10:00 PM 6:00-10:00 PM 6:00- 8:00 PM	10/02/90 10/16/90 10/30/90
35280	BNLGCH	904	BSN 345.3	03	PATHOPHYSIOLOGY	1.0	T T T	8:00-10:00 PM 6:00-10:00 PM 6:00- 8:00 PM	10/30/90 11/13/90 11/27/90
11546	BNLGCH	904	BSN 345.4	03	PATHOPHYSIOLOGY	1.0	T T T	8:00-10:00 PM 6:00-10:00 PM 6:00-10:00 PM	11/27/90 12/11/90 12/18/90

*Telecourse

** Enrollment limited to 35 students. Registration preference given to students graduating within the year.

BS, Nursing Course List (con't)

Sched No	Location Code	Year/Term	COURSE			Units	Days	MEETING	
			Abr. No.	Sec.	Title			Hours	Dates
PITTSBURG									
Los Medanos Community Hospital									
2311 Loveridge Rd., Pittsburg, CA 94565, Call (415) 930-7593 for room locations.									
82121	BNLVLM	904	BSN 310.1	12	EXPAND PROF NSG HORIZONS	1.0	M	6:00-10:00 PM	09/17/90
							M	6:00-10:00 PM	10/01/90
							M	6:00- 8:00 PM	10/15/90
75106	BNLVLM	904	BSN 310.2	11	EXPAND PROF NSG HORIZONS	1.0	M	8:00-10:00 PM	10/15/90
							M	6:00-10:00 PM	10/29/90
							M	6:00- 9:00 PM	11/12/90
01945	*XODHTL	904	BSN 360.1	11	PROF ISSUES IN NURSING	1.0	M	5:00- 9:00 PM	10/29/90
							M	5:00- 9:00 PM	11/12/90
21862	*XODHTL	904	BSN 360.2	12	PROF ISSUES IN NURSING	1.0	M	5:00- 9:00 PM	11/26/90
							M	5:00- 9:00 PM	12/10/90
40331	*XODHTL	904	BSN 360.3	13	PROF ISSUES IN NURSING	1.0	M	5:00- 9:00 PM	11/05/90
							M	5:00- 9:00 PM	11/19/90
33762	*XODHTL	904	BSN 360.4	13	PROF ISSUES IN NURSING	1.0	M	5:00- 9:00 PM	12/03/90
							M	5:00- 9:00 PM	12/17/90
LIVERMORE									
Valley Memorial Hospital									
1111 East Stanley Blvd., Livermore, CA 94550, Call (415) 283-9556 for room locations.									
66802	*XODHTL	904	**PHI 120	11	CRITICAL REASONING	3.0	W	5:00- 9:00 PM	09/12/90
							W	5:00- 9:00 PM	09/26/90
							W	5:00- 9:00 PM	10/10/90
							W	5:00- 9:00 PM	10/24/90
							W	5:00- 9:00 PM	11/07/90
							W	5:00- 9:00 PM	11/21/90
							W	5:00- 9:00 PM	12/05/90
MONTEREY									
Monterey Peninsula College									
980 Fremont Blvd., Monterey, CA 93940, Call (408) 848-4769 for room locations.									
54725	BNMRMP	904	BSN 370.1	07	HEALTH TEACHING	1.0	S	9:00- 1:00 PM	09/08/90
							S	9:00- 1:00 PM	09/22/90
							S	9:00-11:00 AM	10/13/90
60944	BNMRMP	904	BSN 370.2	07	HEALTH TEACHING	1.0	S	11:00- 1:00 PM	10/13/90
							S	9:00- 1:00 PM	10/27/90
							S	9:00- 1:00 PM	11/10/90
MOUNTAIN VIEW									
El Camino Hospital									
2500 Grant Road, Mountain View, CA 94042, Call (408) 427-3215 for room locations.									
93520	BNMWEH	904	BSN 315.3	06	LIFE CYCLE	1.0	TH	6:00-10:00 PM	09/20/90
							TH	6:00-10:00 PM	10/04/90
							TH	6:00- 8:00 PM	10/18/90
74642	BNMWEH	904	BSN 315.4	06	LIFE CYCLE	1.0	TH	8:00-10:00 PM	10/18/90
							TH	6:00-10:00 PM	11/08/90
MARTINEZ									
Veterans Administration Hospital									
150 Muir Road, Martinez, CA 94553, Call (415) 930-7593 for room locations.									
15315	BNMZVA	904	BSN 380.1	02	HEALTH ASSESSMENT	1.0	T	6:00-10:00 PM	09/04/90
							T	6:00-10:00 PM	09/18/90
							T	6:00- 8:00 PM	10/02/90
60874	BNMZVA	904	BSN 380.2	02	HEALTH ASSESSMENT	1.0	T	8:00-10:00 PM	10/02/90
							T	6:00-10:00 PM	10/16/90
							T	6:00- 8:00 PM	10/30/90

* Telecourse

** Enrollment limited to 35 students. Registration preference given to students graduating within the year.

BS, Nursing Course List (con't)

Sched No	Location Code	Year/Term	COURSE			Units	Days	Hours	MEETING	
			Abr. No.	Sec.	Title				Dates	Dates
70313	BNMZVA	904	BSN 380.3	02	HEALTH ASSESSMENT	1.0	T	8:00-10:00 PM	10/30/90	
								6:00-10:00 PM	11/13/90	
								6:00- 8:00 PM	11/27/90	
82025	BNMZVA	904	BSN 380.4	02	HEALTH ASSESSMENT	1.0	T	8:00-10:00 PM	11/27/90	
								6:00-10:00 PM	12/18/90	
								6:00-10:00 PM	TBA	

OAKLAND

Childrens Hospital Medical Center

51st St. & Martin Luther King Way, Oakland, CA 94609, Call (415) 769-9019 for room locations.

61946	BNOKCH	904	BSN 315.1	05	LIFE CYCLE	1.0	M	9:30- 1:30 PM	09/10/90
								9:30- 1:30 PM	09/24/90
								9:30-11:30 AM	10/08/90
23800	BNOKCH	904	BSN 315.2	05	LIFE CYCLE	1.0	M	11:30- 1:30 PM	10/08/90
								9:30- 1:30 PM	10/22/90
								9:30-11:30 AM	11/05/90
04572	BNOKCH	904	BSN 315.3	05	LIFE CYCLE	1.0	M	11:30- 1:30 PM	11/05/90
								9:30- 1:30 PM	11/19/90
								9:30-11:30 AM	11/26/90
68471	BNOKCH	904	BSN 315.4	05	LIFE CYCLE	1.0	M	11:30- 1:30 PM	11/26/90
								9:30- 1:30 PM	12/17/90
36864	*XODHTL	904	MUS 101	05	INTRODUCING MUSIC	3.0	TH	5:00- 9:00 PM	09/13/90
								5:00- 9:00 PM	09/27/90
								5:00- 9:00 PM	10/11/90
								5:00- 9:00 PM	10/25/90
								5:00- 9:00 PM	11/15/90
								5:00- 9:00 PM	11/29/90

Providence Hospital

3100 Summit, Oakland, CA 94609, Call (415) 769-9019 for room locations.

87942	BNOKPR	904	BSN 310.1	11	EXPAND PROF NSG HORIZONS	1.0	T	6:00-10:00 PM	11/13/90
								6:00-10:00 PM	11/27/90
								6:00- 8:00 PM	12/11/90
11163	BNOKPR	904	BSN 410.1	02	HEALTH MANAGEMENT I	1.0	S	9:00- 1:00 PM	09/08/90
								9:00- 1:00 PM	09/22/90
								9:00-11:00 AM	10/06/90
60933	BNOKPR	904	BSN 410.2	02	HEALTH MANAGEMENT I	1.0	S	11:00- 1:00 PM	10/06/90
								9:00- 1:00 PM	10/20/90
								9:00-11:00 AM	11/03/90
63652	BNOKPR	904	BSN 410.3	02	HEALTH MANAGEMENT I	1.0	S	11:00- 1:00 PM	11/03/90
								9:00- 1:00 PM	11/17/90
								9:00-11:00 AM	12/01/90
11760	BNOKPR	904	BSN 410.4	02	HEALTH MANAGEMENT I	2.0	S	11:00- 1:00 PM	12/01/90
								9:00- 1:00 PM	12/15/90
								9:00- 1:00 PM	TBA
13075	BNOKPR	904	BSN 460.1	01	RESEARCH IN NSG PRAC	1.0	T	6:00-10:00 PM	09/11/90
								6:00-10:00 PM	09/25/90
								6:00- 8:00 PM	10/09/90
77781	BNOKPR	904	BSN 460.2	01	RESEARCH IN NSG PRAC	1.0	T	8:00-10:00 PM	10/09/90
								6:00-10:00 PM	10/23/90
								6:00- 8:00 PM	11/06/90
33272	BNOKPR	904	BSN 460.3	01	RESEARCH IN NSG PRAC	1.0	T	8:00-10:00 PM	11/06/90
								6:00-10:00 PM	11/20/90
								6:00- 9:00 PM	12/04/90

SAN FRANCISCO

St. Francis Medical Center

900 Hyde St., San Francisco, CA 94001, Call (415) 665-3521 for room locations.

01945	*XODHTL	904	BSN 360.1	11	PROF ISSUES IN NURSING	1.0	M	5:00- 9:00 PM	10/29/90
								5:00- 9:00 PM	11/12/90

* Telecourse

BS, Nursing Course List (con't)

Sched No	Location Code	Year/Term	COURSE			Units	Days	Hours	MEETING	
			Abr. No.	Sec.	Title				Dates	Dates
21862	*XODHTL	904	BSN 360.2	12	PROF ISSUES IN NURSING	1.0	M	5:00- 9:00 PM	11/26/90	12/10/90
40331	*XODHTL	904	BSN 360.3	13	PROF ISSUES IN NURSING	1.0	M	5:00- 9:00 PM	11/05/90	11/19/90
33762	*XODHTL	904	BSN 360.4	13	PROF ISSUES IN NURSING	1.0	M	5:00- 9:00 PM	12/03/90	12/17/90

St. Mary's Medical Center

450 Stanyon St., San Francisco, CA 94110, Call (415) 665-3521 for room locations.

35313	BNSCSM	904	BSN 460.1	02	RESEARCH IN NSG PRAC	1.0	M	6:00-10:00 PM	09/10/90	09/24/90
							M	6:00- 8:00 PM	10/01/90	
04281	BNSCSM	904	BSN 460.2	02	RESEARCH IN NSG PRAC	1.0	M	8:00-10:00 PM	10/01/90	10/15/90
							M	6:00- 8:00 PM	10/29/90	
66791	BNSCSM	904	BSN 460.3	02	RESEARCH IN NSG PRAC	1.0	M	8:00-10:00 PM	10/29/90	11/12/90
							M	6:00-10:00 PM	11/26/90	

Laguna Honda Hospital

375 Laguna Honda Blvd., San Francisco, CA 94116, Call (415) 665-3521 for room locations.

63534	BNSFEH	904	BSN 310.1	13	EXPAND PROF NSG HORIZONS	1.0	S	9:00- 1:00 PM	10/20/90	11/03/90
							S	9:00-11:00 AM	11/17/90	
34064	BNSFEH	904	BSN 310.2	12	EXPAND PROF NSG HORIZONS	1.0	S	11:00- 1:00 PM	11/17/90	12/01/90
							S	9:00- 1:00 PM	12/15/90	

South East Community College

1800 Oakdale Ave., San Francisco, CA 94102, Call (415) 665-3521 for room locations.

92724	BNSFSE	904	BSN 310.1	14	EXPAND PROF NSG HORIZONS	1.0	W	5:00- 9:00 PM	09/12/90	09/26/90
							W	5:00- 7:00 PM	10/10/90	
21324	BNSFSE	904	BSN 310.2	13	EXPAND PROF NSG HORIZONS	1.0	W	7:00- 9:00 PM	10/10/90	10/24/90
							W	5:00- 9:00 PM	11/14/90	
15735	BNSFSE	904	BSN 345.1	04	PATHOPHYSIOLOGY	1.0	T	5:00- 9:00 PM	09/04/90	09/18/90
							T	5:00- 7:00 PM	10/02/90	
47773	BNSFSE	904	BSN 345.2	04	PATHOPHYSIOLOGY	1.0	T	7:00- 9:00 PM	10/02/90	10/16/90
							T	5:00- 7:00 PM	10/30/90	
15466	BNSFSE	904	BSN 345.3	04	PATHOPHYSIOLOGY	1.0	T	7:00- 9:00 PM	10/30/90	11/13/90
							T	5:00- 7:00 PM	11/27/90	
40062	BNSFSE	904	BSN 345.4	04	PATHOPHYSIOLOGY	1.0	T	7:00- 9:00 PM	11/27/90	12/11/90
							T	5:00- 9:00 PM	12/18/90	

SALINAS

Salinas Valley Memorial Hospital

450 E. Romie Lane, Salinas, CA 93901, Call (408) 848-4769 for room locations.

20532	BNSISL	904	BSN 460.1	03	RESEARCH IN NSG PRAC	1.0	T	6:00-10:00 PM	09/11/90	09/25/90
							T	6:00- 8:00 PM	10/09/90	
14475	BNSISL	904	BSN 460.2	03	RESEARCH IN NSG PRAC	1.0	T	8:00-10:00 PM	10/09/90	10/23/90
							T	6:00-10:00 PM	11/06/90	

*Telecourse

BS, Nursing Course List (con't)

Sched No	Location Code	Year/Term	COURSE			Units	Days	Hours	MEETING	
			Abr. No.	Sec.	Title				Dates	Dates
64046	BNSISL	904	BSN 460.3	03	RESEARCH IN NSG PRAC	1.0	T	6:00-10:00 PM	11/20/90	
							T	6:00-10:00 PM	12/04/90	
							T	6:00- 8:00 PM	12/18/90	
SAN JOSE										
Good Samaritan Hospital										
2425 Samaritan Drive, San Jose, CA 95124, Call (408) 427-3215 for room locations.										
39045	BNSJGS	904	BSN 310.1	15	EXPAND PROF NSG HORIZONS	1.0	T	6:00-10:00 PM	10/16/90	
							T	6:00-10:00 PM	10/30/90	
							T	6:00- 8:00 PM	11/13/90	
97635	BNSJGS	904	BSN 310.2	14	EXPAND PROF NSG HORIZONS	1.0	T	8:00-10:00 PM	11/13/90	
							T	6:00-10:00 PM	11/27/90	
							T	6:00-10:00 PM	12/11/90	
74336	BNSJGS	904	BSN 480.1	03	LEADERSHIP IN NSG PRAC	1.0	T	6:00-10:00 PM	09/11/90	
							T	6:00-10:00 PM	10/09/90	
05106	BNSJGS	904	BSN 480.2	04	LEADERSHIP IN NSG PRAC	2.0	T	6:00-10:00 PM	09/25/90	
							T	6:00-10:00 PM	10/23/90	
							T	6:00-10:00 PM	12/04/90	
Santa Clara County Health Dept.										
2220 Moorpark, San Jose, CA 95128, Call (408) 427-3215 for room locations.										
54014	BNSJSC	904	BSN 410.4	03	HEALTH MANAGEMENT I	2.0	W	6:00-10:00 PM	09/26/90	
							W	6:00-10:00 PM	10/10/90	
							W	6:00-10:00 PM	11/28/90	
Santa Clara County Valley Medical Center										
751 S. Bascum Ave., San Jose, CA 95128, Call (408) 427-3215 for room locations.										
55425	BNSJVM	904	BSN 335.1	05	BIOCHEMISTRY	1.0	W	6:00-10:00 PM	09/12/90	
							W	6:00-10:00 PM	09/26/90	
							W	6:00-10:00 PM	10/10/90	
							W	6:00- 8:00 PM	10/24/90	
45485	BNSJVM	904	BSN 335.2	05	BIOCHEMISTRY	1.0	W	8:00-10:00 PM	10/24/90	
							W	6:00-10:00 PM	11/07/90	
							W	6:00- 8:00 PM	11/21/90	
96316	BNSJVM	904	BSN 335.3	05	BIOCHEMISTRY	1.0	W	8:00-10:00 PM	11/21/90	
							W	6:00-10:00 PM	12/05/90	
							T	6:00-10:00 PM	12/18/90	
96596	BNSJVM	904	BSN 405.1	05	STATISTICS	1.0	W	6:00-10:00 PM	09/05/90	
							W	6:00-10:00 PM	09/19/90	
							W	6:00-10:00 PM	10/03/90	
							W	6:00- 8:00 PM	10/17/90	
58450	BNSJVM	904	BSN 405.2	05	STATISTICS	1.0	W	8:00-10:00 PM	10/17/90	
							W	6:00-10:00 PM	10/31/90	
							W	6:00- 8:00 PM	11/14/90	
87205	BNSJVM	904	BSN 405.3	05	STATISTICS	1.0	W	8:00-10:00 PM	11/14/90	
							W	6:00-10:00 PM	11/28/90	
							W	6:00-10:00 PM	12/05/90	
							W	6:00-10:00 PM	12/19/90	
SAN MATEO										
Mills Memorial Hospital										
100 S. San Mateo Drive, San Mateo, CA 94401, Call (408) 427-3215 for room locations.										
90731	BNSMMH	904	BSN 310.1	16	EXPAND PROF NSG HORIZONS	1.0	T	6:00-10:00 PM	10/09/90	
							T	6:00-10:00 PM	10/23/90	
							T	6:00- 8:00 PM	11/06/90	
00755	BNSMMH	904	BSN 310.2	15	EXPAND PROF NSG HORIZONS	1.0	T	8:00-10:00 PM	11/06/90	
							T	6:00-10:00 PM	11/27/90	
							T	6:00-10:00 PM	12/11/90	
51030	BNSMMH	904	BSN 410.4	04	HEALTH MANAGEMENT I	0.0	W	6:00-10:00 PM	09/12/90	
							W	6:00-10:00 PM	09/26/90	
							W	6:00-10:00 PM	11/21/90	
							W	6:00-10:00 PM	12/05/90	

BS, Nursing Course List (con't)

Sched No	Location Code	Year/Term	COURSE			Units	Days	Hours	MEETING	
			Abr. No.	Sec.	Title				Dates	Dates
92083	BNSMMH	904	BSN 420.2	03	HEALTH MANAGEMENT II	1.0	W	6:00-10:00 PM	09/19/90	
							W	6:00-10:00 PM	10/03/90	
							W	6:00- 8:00 PM	10/17/90	
35560	BNSMMH	904	BSN 420.3	03	HEALTH MANAGEMENT II	1.0	W	8:00-10:00 PM	10/17/90	
							W	6:00-10:00 PM	10/31/90	
							W	6:00-10:00 PM	11/14/90	
09726	BNSMMH	904	BSN 490.2	02	MGMT IN NSG PRAC	2.0	T	6:00-10:00 PM	09/04/90	
							T	6:00-10:00 PM	10/02/90	

SANTA CRUZ

Dominican Hospital

1555 Soquel Ave., Santa Cruz, CA 95065, Call (408) 848-4759 for room locations.

15750	BNSZDN	904	BSN 310.1	17	EXPAND PROF NSG HORIZONS	1.0	S	9:00- 1:00 PM	09/29/90
							S	9:00- 1:00 PM	10/20/90
							S	9:00-11:00 AM	11/03/90
63674	BNSZDN	904	BSN 310.2	16	EXPAND PROF NSG HORIZONS	1.0	S	11:00- 1:00 PM	11/03/90
							S	9:00- 1:00 PM	11/17/90
							S	9:00- 1:00 PM	12/01/90
09295	BNSZDN	904	BSN 335.1	06	BIOCHEMISTRY	1.0	W	6:00-10:00 PM	09/05/90
							W	6:00-10:00 PM	09/19/90
							W	6:00-10:00 PM	10/03/90
							W	6:00- 8:00 PM	10/10/90
55591	BNSZDN	904	BSN 335.2	06	BIOCHEMISTRY	1.0	W	8:00-10:00 PM	10/10/90
							W	6:00-10:00 PM	10/24/90
							W	6:00- 8:00 PM	11/07/90
95303	BNSZDN	904	BSN 335.3	06	BIOCHEMISTRY	1.0	W	8:00-10:00 PM	11/07/90
							W	6:00-10:00 PM	11/21/90
							W	6:00- 8:00 PM	12/05/90

WALNUT CREEK

John Muir Memorial Hospital

1601 Ygnacia Valley Blvd., Walnut Creek, CA 94598, Room Sequoia III.

63906	BNWCJM	904	BSN 325.1	02	CULTURE AND HEALTH	1.0	S	9:00- 1:00 PM	09/08/90
							S	9:00- 1:00 PM	09/22/90
							S	9:00-11:00 AM	10/06/90
31356	BNWCJM	904	BSN 325.2	03	CULTURE AND HEALTH	1.0	S	11:00- 1:00 PM	10/06/90
							S	9:00- 1:00 PM	10/20/90
							S	9:00-11:00 AM	11/03/90
61530	BNWCJM	904	BSN 325.3	03	CULTURE AND HEALTH	1.0	S	11:00- 1:00 PM	11/03/90
							S	9:00- 1:00 PM	11/17/90
							S	9:00-11:00 PM	12/01/90
08245	BNWCJM	904	BSN 325.4	03	CULTURE AND HEALTH	1.0	S	11:00- 1:00 PM	12/01/90
							S	9:00- 1:00 PM	12/15/90
14921	BNWCJM	904	BSN 335.1	07	BIOCHEMISTRY	1.0	M	6:00-10:00 PM	09/10/90
							M	6:00-10:00 PM	09/24/90
							M	6:00-10:00 PM	10/01/90
							M	6:00- 8:00 PM	10/08/90
69705	BNWCJM	904	BSN 335.2	07	BIOCHEMISTRY	1.0	M	8:00-10:00 PM	10/08/90
							M	6:00-10:00 PM	10/22/90
							M	6:00- 8:00 PM	11/05/90
19482	BNWCJM	904	BSN 335.3	07	BIOCHEMISTRY	1.0	M	8:00-10:00 PM	11/05/90
							M	6:00-10:00 PM	11/19/90
							M	6:00- 8:00 PM	12/03/90
05784	BNWCJM	904	BSN 335.4	07	BIOCHEMISTRY	1.0	M	8:00-10:00 PM	12/03/90
							M	6:00-10:00 PM	12/17/90
							M	6:00-10:00 PM	TBA

BS, Nursing Course List (con't)

Sched No	Location Code	Year/Term	COURSE			Units	Days	Hours	MEETING	
			Abr. No.	Sec.	Title				Dates	

AREA C - SAN LUIS OBISPO, MERCED, FRESNO, VISALIA, BAKERSFIELD AREAS

Faculty Coordinator: Colleen Ehrenberg, San Luis Obispo Area, (805) 544-7150

Associate Coordinators

San Luis Obispo, Atascadero, Santa Maria Areas: Muriel Shaul (805) 544-7150

Merced, Fresno Areas: Carol Drake (209) 435-3516

Visalia Area: Greta Wong (209) 734-0601

Bakersfield, Delano Areas: Charlotte Ripley-Valdez (805) 871-2157

BAKERSFIELD

Kern County Medical Center

1830 Flower, Bakersfield, CA 93305, Call (805) 544-7150 for room locations.

39723	CNBFKM	904	BSN 310.1	18	EXPAND PROF NSG HORIZONS	1.0	T	5:00- 9:00 PM	09/04/90
							T	5:00- 9:00 PM	09/18/90
							T	5:00- 7:00 PM	10/02/90
62915	CNBFKM	904	BSN 310.2	17	EXPAND PROF NSG HORIZONS	1.0	T	7:00- 9:00 PM	10/02/90
							T	5:00- 9:00 PM	10/16/90
							T	5:00- 9:00 PM	10/30/90
24555	CNBFKM	904	BSN 370.1	08	HEALTH TEACHING	1.0	S	8:00-12:00 PM	11/03/90
							S	8:00-12:00 PM	11/17/90
							S	8:00-10:00 PM	12/01/90
31360	CNBFKM	904	BSN 370.2	08	HEALTH TEACHING	1.0	S	10:00-12:00 PM	12/01/90
							S	8:00-12:00 PM	12/08/90
							S	8:00-12:00 PM	12/15/90
01945	*XODHTL	904	BSN 360.1	11	PROF ISSUES IN NURSING	1.0	M	5:00- 9:00 PM	10/29/90
							M	5:00- 9:00 PM	11/12/90
21862	*XODHTL	904	BSN 360.2	12	PROF ISSUES IN NURSING	1.0	M	5:00- 9:00 PM	11/26/90
							M	5:00- 9:00 PM	12/10/90
40331	*XODHTL	904	BSN 360.3	13	PROF ISSUES IN NURSING	1.0	M	5:00- 9:00 PM	11/05/90
							M	5:00- 9:00 PM	11/19/90
33762	*XODHTL	904	BSN 360.4	13	PROF ISSUES IN NURSING	1.0	M	5:00- 9:00 PM	12/03/90
							M	5:00- 9:00 PM	12/17/90

Mercy Hospital

2215 Truxton Ave., Bakersfield, CA, Call (805) 544-7150 for room locations.

73894	CNBFMH	904	BSN 325.1	05	CULTURE AND HEALTH	1.0	W	5:00- 9:00 PM	09/05/90
							W	5:00- 9:00 PM	09/19/90
							W	5:00- 7:00 PM	10/03/90
57676	CNBFMH	904	BSN 325.2	05	CULTURE AND HEALTH	1.0	W	7:00- 9:00 PM	10/03/90
							W	5:00- 9:00 PM	10/17/90
							W	5:00- 7:00 PM	10/31/90
32351	CNBFMH	904	BSN 325.3	05	CULTURE AND HEALTH	1.0	W	7:00- 9:00 PM	10/31/90
							W	5:00- 9:00 PM	11/14/90
							W	5:00- 7:00 PM	11/28/90
96773	CNBFMH	904	BSN 325.4	05	CULTURE AND HEALTH	1.0	W	7:00- 9:00 PM	11/28/90
							W	5:00- 9:00 PM	12/12/90
77394	CNBFMH	904	BSN 345.1	05	PATHOPHYSIOLOGY	1.0	T	5:00- 9:00 PM	09/04/90
							T	5:00- 9:00 PM	09/18/90
							T	5:00- 7:00 PM	10/02/90
82725	CNBFMH	904	BSN 345.2	05	PATHOPHYSIOLOGY	1.0	T	7:00- 9:00 PM	10/02/90
							T	5:00- 9:00 PM	10/16/90
							T	5:00- 7:00 PM	10/30/90
89235	CNBFMH	904	BSN 345.3	05	PATHOPHYSIOLOGY	1.0	T	7:00- 9:00 PM	10/30/90
							T	5:00- 9:00 PM	11/13/90
							T	5:00- 7:00 PM	11/27/90

* Telecourse

BS, Nursing Course List (con't)

Sched No	Location Code	Year/Term	COURSE			Units	Days	Hours	MEETING	
			Abr. No.	Sec.	Title				Dates	
72800	CNBFMH	904	BSN 345.4	05	PATHOPHYSIOLOGY	1.0	T	7:00- 9:00 PM	11/27/90	
							T	5:00- 9:00 PM	12/11/90	
							T	5:00- 7:00 PM	12/18/90	
DELANO										
Delano Regional Medical Center										
1401 Graces Hwy., Delano, CA 93216, Call (805) 725-4800 for room locations.										
68040	*XODHTL	904	BSN 315.1	18	LIFE CYCLE	1.0	S	1:30- 5:30 PM	09/08/90	
							S	1:30- 5:30 PM	09/22/90	
							S	1:30- 3:30 PM	10/06/90	
43293	*XODHTL	904	BSN 315.2	18	LIFE CYCLE	1.0	S	3:30- 5:30 PM	10/06/90	
							S	1:30- 5:30 PM	10/20/90	
							S	1:30- 3:30 PM	11/03/90	
94511	*XODHTL	904	BSN 315.3	23	LIFE CYCLE	1.0	S	3:30- 5:30 PM	11/03/90	
							S	1:30- 5:30 PM	11/17/90	
							S	1:30- 3:30 PM	12/01/90	
83963	*XODHTL	904	BSN 315.4	22	LIFE CYCLE	1.0	S	3:30- 5:30 PM	12/01/90	
							S	3:30- 5:30 PM	12/15/90	
FRESNO										
Community Hospital of Fresno										
Fresno & R Streets, Fresno, CA 93715, Call (209) 435-3516 for room locations.										
07685	CNFRCF	904	BSN 345.1	06	PATHOPHYSIOLOGY	1.0	TH	5:00- 9:00 PM	09/06/90	
							TH	5:00- 9:00 PM	09/20/90	
							TH	5:00- 7:00 PM	10/04/90	
42626	CNFRCF	904	BSN 345.2	06	PATHOPHYSIOLOGY	1.0	TH	7:00- 9:00 PM	10/04/90	
							TH	5:00- 9:00 PM	10/18/90	
							TH	5:00- 7:00 PM	11/01/90	
91232	CNFRCF	904	BSN 345.3	06	PATHOPHYSIOLOGY	1.0	TH	7:00- 9:00 PM	11/01/90	
							TH	5:00- 9:00 PM	11/15/90	
							TH	5:00- 7:00 PM	11/29/90	
22050	CNFRCF	904	BSN 345.4	06	PATHOPHYSIOLOGY	1.0	TH	7:00- 9:00 PM	11/29/90	
							TH	5:00- 9:00 PM	12/06/90	
							TH	5:00- 9:00 PM	12/13/90	
82596	CNFRCF	904	BSN 405.1	06	STATISTICS	1.0	W	5:00- 9:00 PM	09/05/90	
							W	5:00- 9:00 PM	09/19/90	
							W	5:00- 9:00 PM	10/03/90	
							W	5:00- 9:00 PM	10/17/90	
85046	CNFRCF	904	BSN 405.2	06	STATISTICS	1.0	W	7:00- 9:00 PM	10/17/90	
							W	5:00- 9:00 PM	10/31/90	
							W	5:00- 7:00 PM	11/14/90	
53712	CNFRCF	904	BSN 405.3	06	STATISTICS	1.0	W	7:00- 9:00 PM	11/14/90	
							W	5:00- 9:00 PM	11/28/90	
							W	5:00- 9:00 PM	12/12/90	
							W	5:00- 9:00 PM	12/18/90	
59706	CNFRCF	904	BSN 420.1	03	HEALTH MANAGEMENT II	1.0	S	8:00-12:00 PM	09/08/90	
							S	8:00-12:00 PM	09/22/90	
							S	8:00-10:00 AM	10/06/90	
94824	CNFRCF	904	BSN 420.2	04	HEALTH MANAGEMENT II	1.0	S	10:00-12:00 PM	10/06/90	
							S	8:00-12:00 PM	10/20/90	
							S	8:00-10:00 AM	11/03/90	
99164	CNFRCF	904	BSN 420.3	04	HEALTH MANAGEMENT II	1.0	S	10:00-12:00 PM	11/03/90	
							S	8:00-12:00 PM	11/17/90	
							S	8:00-12:00 PM	12/01/90	
18395	CNFRCF	904	BSN 420.4	02	HEALTH MANAGEMENT II	2.0	S	8:00-12:00 PM	10/13/90	
							S	1:00- 5:00 PM	10/20/90	
							S	8:00-12:00 PM	12/15/90	
							S	8:00-12:00 PM	TBA	

* Telecourse

BS, Nursing Course List (con't)

Sched No	Location Code	Year/Term	COURSE			Units	Days	MEETING	
			Abr. No.	Sec.	Title			Hours	Dates
St. Agnes Hospital									
1304 E. Herndon, Fresno, CA 93710, Call (209) 435-3516 for room locations.									
69016	CNFRSA	904	BSN 325.1	06	CULTURE AND HEALTH	1.0	S	8:00-12:00 PM	09/08/90
							S	8:00-12:00 PM	09/22/90
							S	8:00-10:00 AM	10/06/90
60922	CNFRSA	904	BSN 325.2	07	CULTURE AND HEALTH	1.0	S	10:00-12:00 PM	10/06/90
							S	8:00-12:00 PM	10/20/90
							S	8:00-10:00 AM	11/03/90
78153	CNFRSA	904	BSN 325.3	06	CULTURE AND HEALTH	1.0	S	10:00-12:00 PM	11/03/90
							S	8:00-12:00 PM	11/17/90
							S	8:00-10:00 AM	12/01/90
05950	CNFRSA	904	BSN 325.4	06	CULTURE AND HEALTH	1.0	S	10:00-12:00 PM	12/01/90
							S	8:00-12:00 PM	12/15/90
Valley Children's Hospital									
Millbrook And Shields, Fresno, CA 93703, Call (209) 435-3516 for room locations.									
42475	CNFRVS	904	BSN 310.1	19	EXPAND PROF NSG HORIZONS	1.0	TH	5:00- 9:00 PM	09/20/90
							TH	5:00- 9:00 PM	10/04/90
							TH	5:00- 7:00 PM	10/18/90
03231	CNFRVS	904	BSN 310.2	19	EXPAND PROF NSG HORIZONS	1.0	TH	7:00- 9:00 PM	10/18/90
							TH	5:00- 9:00 PM	11/01/90
							TH	5:00- 9:00 PM	11/15/90
80485	CNFRVS	904	BSN 370.1	09	HEALTH TEACHING	1.0	F	5:00- 9:00 PM	10/12/90
							F	5:00- 9:00 PM	10/26/90
							F	5:00- 7:00 PM	11/09/90
35276	CNFRVS	904	BSN 370.2	09	HEALTH TEACHING	1.0	F	7:00- 9:00 PM	11/09/90
							F	5:00- 9:00 PM	11/30/90
							F	5:00- 9:00 PM	12/14/90
41495	CNFRVS	904	BSN 460.3	04	RESEARCH IN NSG PRAC	1.0	F	5:00- 9:00 PM	09/07/90
							F	5:00- 9:00 PM	09/21/90
08105	CNFRVS	904	BSN 480.1	04	LEADERSHIP IN NSG PRAC	1.0	TH	5:00- 9:00 PM	10/11/90
							TH	5:00- 9:00 PM	12/13/90
55156	CNFRVS	904	BSN 480.2	05	LEADERSHIP IN NSG PRAC	2.0	TH	5:00- 9:00 PM	10/25/90
							TH	5:00- 9:00 PM	11/08/90
							TH	5:00- 9:00 PM	11/29/90
HANFORD									
Sacred Heart Hospital									
1025 N. Douty St., Hanford, CA 93230, Call (209) 583-2272 for room locations.									
66802	*XODHTL	904	**PHI 120	11	CRITICAL REASONING	3.0	W	5:00- 9:00 PM	09/12/90
							W	5:00- 9:00 PM	09/26/90
							W	5:00- 9:00 PM	10/10/90
							W	5:00- 9:00 PM	10/24/90
							W	5:00- 9:00 PM	11/07/90
							W	5:00- 9:00 PM	11/21/90
							W	5:00- 9:00 PM	12/05/90
MERCED									
Merced Community Mediacal Center									
301 E. 13th St., Merced, CA 95340, Call (209) 435-3516 for room locations.									
46200	CNMCMR	904	BSN 310.1	20	EXPAND PROF NSG HORIZONS	1.0	S	8:00-12:00 PM	10/06/90
							S	8:00-12:00 PM	10/27/90
							S	8:00-10:00 AM	11/10/90
71400	CNMCMR	904	BSN 310.2	20	EXPAND PROF NSG HORIZONS	1.0	S	10:00-12:00 PM	11/10/90
							S	8:00-12:00 PM	12/01/90
							S	8:00-12:00 PM	12/15/90

*Telecourse

** Enrollment limited to 35 students. Registration preference given to students graduating within the year.

BS, Nursing Course List (con't)

Sched No	Location Code	Year/Term	COURSE			Units	Days	MEETING		
			Abr.	No.	Sec.			Title	Hours	Dates
11012	CNMCMR	904	BSN	315.1	06	LIFE CYCLE	1.0	W	5:00- 9:00 PM	09/05/90
								W	5:00- 9:00 PM	09/19/90
								W	5:00- 7:00 PM	10/03/90
30800	CNMCMR	904	BSN	315.2	06	LIFE CYCLE	1.0	W	7:00- 9:00 PM	10/03/90
								W	5:00- 9:00 PM	10/17/90
								W	5:00- 7:00 PM	10/31/90
31975	CNMCMR	904	BSN	315.3	07	LIFE CYCLE	1.0	W	7:00- 9:00 PM	10/31/90
								W	5:00- 9:00 PM	11/14/90
								W	5:00- 7:00 PM	11/28/90
56943	CNMCMR	904	BSN	315.4	07	LIFE CYCLE	1.0	W	7:00- 9:00 PM	11/28/90
								W	5:00- 9:00 PM	12/12/90
36864	*XODHTL	904	MUS	101	05	INTRODUCING MUSIC	3.0	TH	5:00- 9:00 PM	09/13/90
								TH	5:00- 9:00 PM	09/27/90
								TH	5:00- 9:00 PM	10/11/90
								TH	5:00- 9:00 PM	10/25/90
								TH	5:00- 9:00 PM	11/15/90
								TH	5:00- 9:00 PM	11/29/90

SANTA MARIA Marian Medical Center

1400 E. Church Street, Santa Maria, CA 93454, Call (805) 544-7150 for room locations.

08234	CNSFMA	904	BSN	315.1	07	LIFE CYCLE	1.0	W	5:00- 9:00 PM	09/05/90
								W	5:00- 9:00 PM	09/19/90
								W	5:00- 7:00 PM	10/03/90
25782	CNSFMA	904	BSN	315.2	07	LIFE CYCLE	1.0	W	7:00- 9:00 PM	10/03/90
								W	5:00- 9:00 PM	10/17/90
								W	5:00- 7:00 PM	10/31/90
54434	CNSFMA	904	BSN	315.3	08	LIFE CYCLE	1.0	W	7:00- 9:00 PM	10/31/90
								W	5:00- 9:00 PM	11/14/90
								W	5:00- 7:00 PM	11/28/90
22024	CNSFMA	904	BSN	315.4	08	LIFE CYCLE	1.0	W	7:00- 9:00 PM	11/28/90
								W	5:00- 9:00 PM	12/12/90
95045	CNSFMA	904	BSN	405.1	07	STATISTICS	1.0	S	1:00- 5:00 PM	09/15/90
								S	1:00- 5:00 PM	09/29/90
								S	1:00- 5:00 PM	10/13/90
								S	1:00- 3:00 PM	10/27/90
56630	CNSFMA	904	BSN	405.2	07	STATISTICS	1.0	S	3:00- 5:00 PM	10/27/90
								S	1:00- 5:00 PM	11/10/90
								S	1:00- 5:00 PM	12/01/90
36864	*XODHTL	904	MUS	101	05	INTRODUCING MUSIC	3.0	TH	5:00- 9:00 PM	09/13/90
								TH	5:00- 9:00 PM	09/27/90
								TH	5:00- 9:00 PM	10/11/90
								TH	5:00- 9:00 PM	10/25/90
								TH	5:00- 9:00 PM	11/15/90
								TH	5:00- 9:00 PM	11/29/90
47025	*XODHTL	904	**PHI	120	10	CRITICAL REASONING	3.0	TH	5:00- 9:00 PM	09/06/90
								TH	5:00- 9:00 PM	09/20/90
								TH	5:00- 9:00 PM	10/04/90
								TH	5:00- 9:00 PM	10/18/90
								TH	5:00- 9:00 PM	11/01/90
								TH	5:00- 9:00 PM	11/15/90
								TH	5:00- 9:00 PM	11/29/90

SAN LUIS OBISPO General Hospital

2180 Johnson, San Luis Obispo, CA 93401, Call (805) 544-7150 for room locations.

95174	CNSLGH	904	BSN	480.1	05	LEADERSHIP IN NSG PRAC	1.0	W	5:00- 9:00 PM	10/10/90
								T	5:00- 9:00 PM	12/18/90

*Telecourse

** Enrollment limited to 35 students. Registration preference given to students graduating within the year.

BS, Nursing Course List (con't)

Sched No	Location Code	Year/Term	COURSE			Units	Days	MEETING	
			Abr. No.	Sec.	Title			Hours	Dates
76090	CNSLGH	904	BSN 480.2	06	LEADERSHIP IN NSG PRAC	2.0	W	5:00- 9:00 PM	10/24/90
							W	5:00- 9:00 PM	11/07/90
							W	5:00- 9:00 PM	12/05/90
Sierra Vista Hospital 1010 Murray Ave., San Luis Obispo, CA 93401, Call (805) 544-7150 for room locations.									
56932	CNSLSV	904	BSN 310.1	21	EXPAND PROF NSG HORIZONS	1.0	S	1:00- 5:00 PM	10/20/90
							S	1:00- 5:00 PM	11/03/90
							S	1:00- 3:00 PM	11/17/90
32723	CNSLSV	904	BSN 310.2	21	EXPAND PROF NSG HORIZONS	1.0	S	3:00- 5:00 PM	11/17/90
							S	1:00- 5:00 PM	12/01/90
							S	1:00- 5:00 PM	12/15/90
88023	CNSLSV	904	BSN 345.2	07	PATHOPHYSIOLOGY	1.0	T	5:00- 9:00 PM	09/04/90
							T	5:00- 9:00 PM	09/18/90
							T	5:00- 7:00 PM	10/02/90
78444	CNSLSV	904	BSN 345.2	08	PATHOPHYSIOLOGY 8	1.0	T	7:00- 9:00 PM	10/02/90
							T	5:00- 9:00 PM	10/16/90
							T	5:00- 7:00 PM	10/30/90
77066	CNSLSV	904	BSN 345.3	07	PATHOPHYSIOLOGY	1.0	T	7:00- 9:00 PM	10/30/90
							T	5:00- 9:00 PM	11/13/90
							T	5:00- 7:00 PM	12/04/90
03614	CNSLSV	904	BSN 345.4	07	PATHOP	1.0	T	7:00- 9:00 PM	12/04/90
							T	5:00- 9:00 PM	12/11/90
							T	5:00- 7:00 PM	12/18/90
33935	CNSLSV	904	BSN 420.1	04	HEALTH MANAGEMENT II	1.0	S	8:00-12:00 PM	09/22/90
							S	8:00-12:00 PM	10/06/90
							S	8:00-10:00 AM	10/20/90
28884	CNSLSV	904	BSN 420.2	05	HEALTH MANAGEMENT II	1.0	S	10:00-12:00 PM	10/20/90
							S	8:00-12:00 PM	11/03/90
							S	8:00-10:00 AM	11/17/90
72796	CNSLSV	904	BSN 420.3	05	HEALTH MANAGEMENT II	1.0	S	10:00-12:00 PM	11/17/90
							S	8:00-12:00 PM	12/01/90
							S	8:00-12:00 PM	12/15/90
TULARE Tulare District Hospital 869 N. Cherry, Tulare, CA 93274, Call (805) 544-7150 for room locations.									
67631	CNTATD	904	BSN 410.1	03	HEALTH MANAGEMENT I	1.0	S	8:00-12:00 PM	09/15/90
							S	8:00-12:00 PM	09/29/90
							S	8:00-10:00 PM	10/13/90
51354	CNTATD	904	BSN 410.2	03	HEALTH MANAGEMENT I	1.0	S	10:00-12:00 PM	10/13/90
							S	8:00-12:00 PM	10/27/90
							S	8:00-10:00 AM	11/10/90
64665	CNTATD	904	BSN 410.3	03	HEALTH MANAGEMENT I	1.0	S	10:00-12:00 PM	11/10/90
							S	8:00-12:00 PM	12/01/90
							S	8:00-12:00 PM	12/15/90
TEMPLETON Twin Cities Community Hospital 1100 Las Tablas Road, Templeton, CA 93465, Call (805) 544-7150 for room locations.									
43713	CNTTTH	904	BSN 340.1	05	PROF REL IN NSG PRAC	1.0	T	5:00- 9:00 PM	10/23/90
							T	5:00- 9:00 PM	12/18/90
75806	CNTTTH	904	BSN 340.2	05	PROF REL IN NSG PRAC	2.0	T	5:00- 9:00 PM	11/06/90
							T	5:00- 9:00 PM	11/20/90
							T	5:00- 9:00 PM	12/04/90

BS, Nursing Course List (con't)

Sched No	Location Code	Year/Term	COURSE			Units	Days	MEETING	
			Abr. No.	Sec.	Title			Hours	Dates
VISALIA									
Kaweah Delta Hospital									
400 Mineral King, Visalia, CA 93277, Contact: Greta Wong at (209) 734-0601 for room locations.									
23612	CNVSKD	904	BSN 310.1	22	EXPAND PROF NSG HORIZONS	1.0	S S S	8:00-12:00 PM 8:00-12:00 PM 8:00-10:00 AM	09/29/90 10/13/90 10/27/90
75725	CNVSKD	904	BSN 310.2	22	EXPAND PROF NSG HORIZONS	1.0	S S S	10:00-12:00 PM 8:00-12:00 PM 8:00-12:00 PM	10/27/90 11/10/90 12/01/90
59146	CNVSKD	904	BSN 335.1	08	BIOCHEMISTRY	1.0	TH TH TH TH	5:00- 9:00 PM 5:00- 9:00 PM 5:00- 9:00 PM 5:00- 7:00 PM	09/06/90 09/20/90 10/04/90 10/18/90
56254	CNVSKD	904	BSN 335.2	08	BIOCHEMISTRY	1.0	TH TH TH	7:00- 9:00 PM 5:00- 9:00 PM 5:00- 7:00 PM	10/18/90 11/01/90 11/15/90
37774	CNVSKD	904	BSN 335.3	08	BIOCHEMISTRY	1.0	TH TH TH	7:00- 9:00 PM 5:00- 9:00 PM 5:00- 7:00 PM	11/15/90 11/29/90 12/06/90
42523	CNVSKD	904	BSN 340.1	06	PROF REL IN NSG PRAC	1.0	S S	8:00-12:00 PM 8:00-12:00 PM	10/06/90 12/01/90
35696	CNVSKD	904	BSN 340.2	06	PROF REL IN NSG PRAC	2.0	S S S	8:00-12:00 PM 8:00-12:00 PM 8:00-12:00 PM	10/20/90 11/03/90 11/17/90
15971	CNVSKD	904	BSN 380.1	03	HEALTH ASSESSMENT	1.0	S S S	8:00-12:00 PM 8:00-12:00 PM 8:00-10:00 AM	09/08/90 09/22/90 10/06/90
92002	CNVSKD	904	BSN 380.2	03	HEALTH ASSESSMENT	1.0	S S S	10:00-12:00 PM 8:00-12:00 PM 8:00-10:00 AM	10/06/90 10/20/90 11/03/90
13156	CNVSKD	904	BSN 380.3	03	HEALTH ASSESSMENT	1.0	S S S	10:00-12:00 PM 8:00-12:00 PM 8:00-10:00 PM	11/03/90 11/17/90 12/01/90
37192	CNVSKD	904	BSN 380.4	03	HEALTH ASSESSMENT	1.0	S S S	1:00- 3:00 PM 8:00-12:00 PM 8:00-12:00 PM	11/17/90 12/15/90 TBA
90871	CNVSKD	904	BSN 490.1	02	MGMT IN NSG PRAC	1.0	T T	5:00- 9:00 PM 5:00- 9:00 PM	09/11/90 11/06/90
38544	CNVSKD	904	BSN 490.2	03	MGMT IN NSG PRAC	2.0	T T T	5:00- 9:00 PM 5:00- 9:00 PM 5:00- 9:00 PM	09/25/90 10/09/90 10/23/90

AREA D - SAN FERNANDO VALLEY, SYLMAR, VALENCIA, SANTA BARBARA, OXNARD, CAMARILLO, VENTURA, OJAI, LANCASTER, BISHOP AREAS

Faculty Coordinator: Barbara Thorpe, Ventura, Ojai Areas, (805) 646-2092

Associate Coordinators

Santa Barbara Area: Barbara Gutmann (805) 966-3024

Oxnard, Camarillo Areas: Carol Morton (805) 646-2092

San Fernando Valley, Northridge, Sylmar, Valencia Areas: Ellen Daroszewski (818) 885-5467

Lancaster, Bishop Areas: Nancy Gregory, (805) 943-3268

BURBANK

St. Joseph Medical Center

501 S. Buena Vista, Burbank, CA 91505, Call (818) 646-2092 for room locations.

38146	DNBUSJ	904	BSN 325.1	07	CULTURE AND HEALTH	1.0	S S S	9:00- 1:00 PM 9:00- 1:00 PM 9:00-11:00 AM	09/08/90 09/22/90 10/06/90
-------	--------	-----	-----------	----	--------------------	-----	-------------	---	----------------------------------

BS, Nursing Course List (con't)

Sched No	Location Code	Year/Term	COURSE			Units	Days	Hours	MEETING	
			Abr. No.	Sec.	Title				Dates	Dates
91766	DNBUSJ	904	BSN 325.2	08	CULTURE AND HEALTH	1.0	S	11:00- 1:00 PM	10/06/90	
							S	9:00- 1:00 PM	10/20/90	
							S	9:00-11:00 AM	11/03/90	
23752	DNBUSJ	904	BSN 325.3	07	CULTURE AND HEALTH	1.0	S	11:00- 1:00 PM	11/03/90	
							S	9:00- 1:00 PM	11/17/90	
							S	9:00-11:00 AM	12/01/90	
51586	DNBUSJ	904	BSN 325.4	07	CULTURE AND HEALTH	1.0	S	11:00- 1:00 PM	12/01/90	
							S	9:00- 1:00 PM	12/15/90	

CAMARILLO

Pleasant Valley Hospital

2309 Antonio Ave., Camarillo, CA 93010, Call (805) 646-2092 for room locations.

94953	DNCRPV	904	BSN 310.1	23	EXPAND PROF NSG HORIZONS	1.0	S	1:00- 5:00 PM	09/22/90
							S	1:00- 5:00 PM	10/06/90
							S	1:00- 3:00 PM	10/20/90
04885	DNCRPV	904	BSN 310.2	23	EXPAND PROF NSG HORIZONS	1.0	S	3:00- 5:00 PM	10/20/90
							S	1:00- 5:00 PM	11/03/90
							S	1:00- 5:00 PM	11/17/90
46255	DNCRPV	904	BSN 345.1	07	PATHOPHYSIOLOGY	1.0	S	8:00-12:00 PM	09/08/90
							S	8:00-12:00 PM	09/22/90
							S	8:00-10:00 AM	10/06/90
60362	DNCRPV	904	BSN 345.2	09	PATHOPHYSIOLOGY	1.0	S	10:00-12:00 PM	10/06/90
							S	8:00-12:00 PM	10/20/90
							S	8:00-10:00 AM	11/03/90
42070	DNCRPV	904	BSN 345.3	08	PATHOPHYSIOLOGY	1.0	S	10:00-12:00 PM	11/03/90
							S	8:00-12:00 PM	11/17/90
							S	8:00-10:00 AM	12/01/90
89132	DNCRPV	904	BSN 345.4	08	PATHOPHYSIOLOGY	1.0	S	10:00-12:00 PM	12/01/90
							S	8:00-12:00 PM	12/15/90

LANCASTER

Antelope Valley Community College

3041 W. Ave. K, Lancaster, CA 93534, Call (805) 943-3268 for room locations.

17894	DNLCAV	904	BSN 380.1	04	HEALTH ASSESSMENT	1.0	S	9:00- 1:00 PM	09/08/90
							S	9:00- 1:00 PM	09/22/90
							S	9:00-11:00 AM	10/06/90
51074	DNLCAV	904	BSN 380.2	04	HEALTH ASSESSMENT	1.0	S	11:00- 1:00 PM	10/06/90
							S	9:00- 1:00 PM	10/20/90
							S	9:00-11:00 AM	11/03/90
40983	DNLCAV	904	BSN 380.3	04	HEALTH ASSESSMENT	1.0	S	11:00- 1:00 PM	11/03/90
							S	9:00- 1:00 PM	11/17/90
							S	9:00-11:00 AM	12/01/90
29901	DNLCAV	904	BSN 380.4	04	HEALTH ASSESSMENT	1.0	S	11:00- 1:00 PM	12/01/90
							S	9:00- 1:00 PM	12/15/90
							S	9:00- 1:00 PM	TBA
97263	DNLCAV	904	BSN 480.1	06	LEADERSHIP IN NSG PRAC	1.0	T	5:00- 9:00 PM	09/11/90
							T	5:00- 9:00 PM	10/23/90
21781	DNLCAV	904	BSN 480.2	07	LEADERSHIP IN NSG PRAC	2.0	T	5:00- 7:00 PM	09/25/90
							T	5:00- 7:00 PM	10/09/90
							T	5:00- 9:00 PM	11/06/90

High Desert Hospital

44900 N. 60th St. West, Lancaster, CA, Call (805) 943-3268 for room locations.

11723	DNLCHH	904	BSN 310.1	24	EXPAND PROF NSG HORIZONS	1.0	F	4:00- 8:00 PM	09/21/90
							F	4:00- 8:00 PM	10/05/90
							F	4:00- 6:00 PM	10/19/90

BS, Nursing Course List (con't)

Sched No	Location Code	Year/Term	COURSE			Units	Days	Hours	MEETING	
			Abr.	No.	Sec.				Title	Dates
69053	DNLCHH	904	BSN	310.2	24	EXPAND PROF NSG HORIZONS	1.0	F	6:00- 8:00 PM	10/19/90
									4:00- 8:00 PM	11/02/90
									4:00- 8:00 PM	11/16/90
30424	DNLCHH	904	BSN	315.1	08	LIFE CYCLE	1.0	S	9:00- 1:00 PM	09/08/90
									9:00- 1:00 PM	09/22/90
									9:00-11:00 AM	10/06/90
93380	DNLCHH	904	BSN	315.2	08	LIFE CYCLE	1.0	S	11:00- 1:00 PM	10/06/90
									9:00- 1:00 PM	10/20/90
									9:00-11:00 AM	11/03/90
72461	DNLCHH	904	BSN	315.3	09	LIFE CYCLE	1.0	S	11:00- 1:00 PM	11/03/90
									9:00- 1:00 PM	11/17/90
									9:00-11:00 AM	12/01/90
03625	DNLCHH	904	BSN	315.4	09	LIFE CYCLE	1.0	S	11:00- 1:00 PM	12/01/90
									9:00- 1:00 PM	12/15/90

The Visiting Nurse Association of Los Angeles, Inc.

43770 15th St. West, Suit 180, Lancaster, CA 93534, Call (805) 943-3268 for room locations.

72520	DNLCVN	904	BSN	310.1	25	EXPAND PROF NSG HORIZONS	1.0	W	5:00- 9:00 PM	10/10/90
									5:00- 9:00 PM	10/24/90
									5:00- 7:00 PM	11/07/90
97775	DNLCVN	904	BSN	310.2	25	EXPAND PROF NSG HORIZONS	1.0	W	7:00- 9:00 PM	11/07/90
									5:00- 9:00 PM	11/28/90
									5:00- 9:00 PM	12/12/90
98991	DNLCVN	904	BSN	335.1	09	BIOCHEMISTRY	1.0	TH	6:00-10:00 PM	09/06/90
									6:00-10:00 PM	09/13/90
									6:00-10:00 PM	09/20/90
									6:00- 8:00 PM	10/04/90
23796	DNLCVN	904	BSN	335.2	09	BIOCHEMISTRY	1.0	TH	8:00-10:00 PM	10/04/90
									6:00-10:00 PM	10/18/90
									6:00- 8:00 PM	11/01/90
44785	DNLCVN	904	BSN	335.3	09	BIOCHEMISTRY	1.0	TH	8:00-10:00 PM	11/01/90
									6:00-10:00 PM	11/15/90
									6:00- 8:00 PM	11/29/90
07140	DNLCVN	904	BSN	335.4	09	BIOCHEMISTRY	1.0	TH	8:00-10:00 PM	11/29/90
									6:00-10:00 PM	12/06/90
									6:00-10:00 PM	12/13/90

LONE PINE

Southern Inyo Hospital

501 E. Locust St., Lone Pine, CA 93545, Call (805) 943-3268 for room locations.

67130	DNLPSI	904	BSN	460.1	04	RESEARCH IN NSG PRAC	1.0	S	12:00- 4:00 PM	09/15/90
									12:00- 4:00 PM	10/06/90
									11:00- 1:00 PM	10/27/90
25152	DNLPSI	904	BSN	460.2	04	RESEARCH IN NSG PRAC	1.0	S	1:00- 5:00 PM	10/27/90
									11:00- 3:00 PM	11/17/90
73824	DNLPSI	904	BSN	460.3	05	RESEARCH IN NSG PRAC	1.0	S	3:00- 5:00 PM	11/17/90
									12:00- 4:00 PM	12/08/90
									12:00- 2:00 PM	12/15/90

MISSION HILLS

Holy Cross Medical Center

15031 Rinaldi, Mission Hills, CA 91345, Call (818) 885-5467 for room locations.

40972	DNMZH M	904	BSN	335.1	10	BIOCHEMISTRY	1.0	M	5:00- 9:00 PM	09/10/90
									5:00- 9:00 PM	09/24/90
									5:00- 9:00 PM	10/08/90
									5:00- 7:00 PM	10/22/90
74885	DNMZH M	904	BSN	335.2	10	BIOCHEMISTRY	1.0	M	7:00- 9:00 PM	10/22/90
									5:00- 9:00 PM	11/05/90
									5:00- 7:00 PM	11/19/90

BS, Nursing Course List (con't)

Sched No	Location Code	Year/Term	COURSE			Units	Days	Hours	MEETING	
			Abr. No.	Sec.	Title				Dates	Dates
41333	DNMZHM	904	BSN 335.3	10	BIOCHEMISTRY	1.0	M	7:00- 9:00 PM	11/19/90	
							M	5:00- 9:00 PM	11/26/90	
							M	5:00- 7:00 PM	12/03/90	
31673	DNMZHM	904	BSN 335.4	10	BIOCHEMISTRY	1.0	M	7:00- 9:00 PM	12/03/90	
							M	5:00- 9:00 PM	12/10/90	
							M	5:00- 7:00 PM	12/17/90	
NORTHRIDGE										
Northridge Medical Center										
18300 Roscoe Blvd., Northridge, CA 91324, Call (818) 885-5467 for room locations.										
70276	DNNRNM	904	BSN 460.1	05	RESEARCH IN NSG PRAC	1.0	T	5:00- 9:00 PM	09/18/90	
							T	5:00- 9:00 PM	10/02/90	
							T	5:00- 7:00 PM	10/16/90	
38916	DNNRNM	904	BSN 460.2	05	RESEARCH IN NSG PRAC	1.0	T	7:00- 9:00 PM	10/16/90	
							T	5:00- 9:00 PM	10/30/90	
							T	5:00- 7:00 PM	11/20/90	
53970	DNNRNM	904	BSN 460.3	06	RESEARCH IN NSG PRAC	1.0	T	7:00- 9:00 PM	11/20/90	
							T	5:00- 9:00 PM	12/04/90	
							T	5:00- 9:00 PM	12/18/90	
92411	DNNRNM	904	BSN 480.1	07	LEADERSHIP IN NSG PRAC	1.0	M	5:00- 9:00 PM	09/17/90	
							M	5:00- 9:00 PM	11/05/90	
70291	DNNRNM	904	BSN 480.2	08	LEADERSHIP IN NSG PRAC	2.0	M	5:00- 7:00 PM	10/01/90	
							M	5:00- 7:00 PM	10/22/90	
							M	5:00- 9:00 PM	11/19/90	
08831	DNNRNM	904	BSN 490.1	03	MGMT IN NSG PRAC	1.0	T	5:30- 9:30 PM	09/11/90	
							T	5:30- 9:30 PM	10/23/90	
40084	DNNRNM	904	BSN 490.2	04	MGMT IN NSG PRAC	2.0	T	5:30- 7:30 PM	09/25/90	
							T	5:30- 7:30 PM	10/09/90	
							T	5:30- 9:30 PM	11/06/90	
OJAI										
Ojai Valley Community Hospital										
1306 Maricopa Hwy., Ojai, CA 93023, Call (805) 646-2092 for room locations.										
67406	DNOJOC	904	BSN 340.1	07	PROF REL IN NSG PRAC	1.0	S	9:00- 1:00 PM	09/08/90	
							S	9:00- 1:00 PM	10/20/90	
42674	DNOJOC	904	BSN 340.2	07	PROF REL IN NSG PRAC	2.0	S	9:00-11:00 AM	09/22/90	
							S	9:00-11:00 AM	10/06/90	
							S	9:00- 1:00 PM	11/03/90	
66802	*XODHTL	904	**PHI 120	10	CRITICAL REASONING	3.0	W	5:00- 9:00 PM	09/12/90	
							W	5:00- 9:00 PM	09/26/90	
							W	5:00- 9:00 PM	10/10/90	
							W	5:00- 9:00 PM	10/24/90	
							W	5:00- 9:00 PM	11/07/90	
							W	5:00- 9:00 PM	11/21/90	
							W	5:00- 9:00 PM	12/05/90	
OXNARD										
St. John's Regional Medical Center										
333 North F St., Oxnard, CA 93030, Call (805) 646-2092 for room locations.										
16133	DNOXJR	904	BSN 325.1	08	CULTURE AND HEALTH	1.0	S	9:00- 1:00 PM	09/08/90	
							S	9:00- 1:00 PM	09/22/90	
							S	9:00-11:00 AM	10/06/90	
65251	DNOXJR	904	BSN 325.2	09	CULTURE AND HEALTH	1.0	S	11:00- 1:00 PM	10/06/90	
							S	9:00- 1:00 PM	10/20/90	
							S	9:00-11:00 AM	11/03/90	
19876	DNOXJR	904	BSN 325.3	08	CULTURE AND HEALTH	1.0	S	11:00- 1:00 PM	11/03/90	
							S	9:00- 1:00 PM	11/17/90	
							S	9:00-11:00 AM	12/01/90	
99046	DNOXJR	904	BSN 325.4	08	CULTURE AND HEALTH	1.0	S	11:00- 1:00 PM	12/01/90	
							S	9:00- 1:00 PM	12/15/90	

* Telecourse

** Enrollment limited to 35 students. Registration preference given to students graduating within the year.

BS, Nursing Course List (con't)

Sched No	Location Code	Year/Term	COURSE			Units	Days	Hours	MEETING	
			Abr. No.	Sec.	Title				Dates	
PANORAMA CITY										
Kaiser Permanente Medical Center										
13652 Cantera Street, Panorama City, CA 91402, Call (818) 885-5467 for room locations.										
66080	DNPCKP	904	BSN 325.1	09	CULTURE AND HEALTH	1.0	F	5:30- 9:30 PM	09/07/90	
							F	5:30- 9:30 PM	09/21/90	
							F	5:30- 7:30 PM	10/05/90	
18712	DNPCKP	904	BSN 325.2	10	CULTURE AND HEALTH	1.0	F	7:30- 9:30 PM	10/05/90	
							F	5:30- 9:30 PM	10/19/90	
							F	5:30- 7:30 PM	11/02/90	
29853	DNPCKP	904	BSN 325.3	09	CULTURE AND HEALTH	1.0	F	7:30- 9:30 PM	11/02/90	
							F	5:30- 9:30 PM	11/16/90	
							F	5:30- 7:30 PM	11/30/90	
08735	DNPCKP	904	BSN 325.4	09	CULTURE AND HEALTH	1.0	F	7:30- 9:30 PM	11/30/90	
							F	5:30- 9:30 PM	12/14/90	
44100	DNPCKP	904	BSN 340.1	08	PROF REL IN NSG PRAC	1.0	W	5:30- 9:30 PM	09/12/90	
							W	5:30- 9:30 PM	10/24/90	
85330	DNPCKP	904	BSN 340.2	08	PROF REL IN NSG PRAC	2.0	W	5:30- 7:30 PM	09/26/90	
							W	5:30- 7:30 PM	10/10/90	
							W	5:30- 9:30 PM	11/07/90	
SANTA BARBARA										
Beverly La Cumbre Convalescent Hospital										
3880 Via Lucero, Santa Barbara, CA 93110, Call (805) 966-3024 for room locations.										
06171	DNSBBC	904	BSN 310.1	26	EXPAND PROF NSG HORIZONS	1.0	TH	5:30- 9:30 PM	10/18/90	
							TH	5:30- 9:30 PM	11/01/90	
							TH	5:30- 7:30 PM	11/15/90	
72063	DNSBBC	904	BSN 310.2	26	EXPAND PROF NSG HORIZONS	1.0	TH	7:30- 9:30 PM	11/15/90	
							TH	5:30- 9:30 PM	11/29/90	
							TH	5:30- 9:30 PM	12/13/90	
Goleta Valley Community Hospital										
351 S. Patterson Ave., Santa Barbara, CA 93111, Call (805) 966-3024 for room locations.										
68040	*XODHTL	904	BSN 315.1	18	LIFE CYCLE	1.0	S	1:30- 5:30 PM	09/08/90	
							S	1:30- 5:30 PM	09/22/90	
							S	1:30- 3:30 PM	10/06/90	
43293	*XODHTL	904	BSN 315.2	18	LIFE CYCLE	1.0	S	3:30- 5:30 PM	10/06/90	
							S	1:30- 5:30 PM	10/20/90	
							S	1:30- 3:30 PM	11/03/90	
94511	*XODHTL	904	BSN 315.3	23	LIFE CYCLE	1.0	S	3:30- 5:30 PM	11/03/90	
							S	1:30- 5:30 PM	11/17/90	
							S	1:30- 3:30 PM	12/01/90	
83963	*XODHTL	904	BSN 315.4	22	LIFE CYCLE	1.0	S	3:30- 5:30 PM	12/01/90	
							S	3:30- 5:30 PM	12/15/90	
Santa Barbara Cottage Hospital										
Pueblo at Bath St., Santa Barbara, CA 93102, Call (805) 966-3024 for room locations.										
52426	DNSBSB	904	BSN 345.1	08	PATHOPHYSIOLOGY 6	1.0	S	9:00- 1:00 PM	09/08/90	
							S	9:00- 1:00 PM	09/22/90	
							S	9:00-11:00 AM	10/06/90	
67200	DNSBSB	904	BSN 345.2	10	PATHOPHYSIOLOGY	1.0	S	11:00- 1:00 PM	10/06/90	
							S	9:00- 1:00 PM	10/20/90	
							S	9:00-11:00 AM	11/03/90	
19180	DNSBSB	904	BSN 345.3	09	PATHOPHYSIOLOGY	1.0	S	11:00- 1:00 PM	11/03/90	
							S	9:00- 1:00 PM	11/17/90	
							S	9:00-11:00 AM	12/01/90	
18550	DNSBSB	904	BSN 345.4	09	PATHOPHYSIOLOGY	1.0	S	11:00- 1:00 PM	12/01/90	
							S	9:00- 1:00 PM	12/15/90	

BS, Nursing Course List (con't)

Sched No	Location Code	Year/Term	COURSE			Units	Days	MEETING	
			Abr. No.	Sec.	Title			Hours	Dates
St. Francis Hospital									
601 E. Micheltorena, Santa Barbara, CA 93103, Call (805) 966-3024 for room locations.									
66544	DNSBSF	904	BSN 460.1	06	RESEARCH IN NSG PRAC	1.0	T T T	5:30- 9:30 PM 5:30- 9:30 PM 5:30- 7:30 PM	09/11/90 09/25/90 10/09/90
32001	DNSBSF	904	BSN 460.2	06	RESEARCH IN NSG PRAC	1.0	T T T	7:30- 9:30 PM 5:30- 9:30 PM 5:30- 7:30 PM	10/09/90 10/23/90 11/06/90
73813	DNSBSF	904	BSN 460.3	07	RESEARCH IN NSG PRAC	1.0	T T T	7:30- 9:30 PM 5:30- 9:30 PM 5:30- 9:30 PM	11/06/90 11/20/90 12/04/90
SHERMAN OAKS									
Sherman Oaks Community Hospital									
4929 Van Nuys Blvd., Sherman Oaks, CA 91403, Call (818) 885-5467 for room locations.									
72730	DNSHSA	904	BSN 310.1	27	EXPAND PROF NSG HORIZONS	1.0	T T T	5:30- 9:30 PM 5:30- 9:30 PM 5:30- 7:30 PM	10/02/90 10/16/90 10/30/90
62672	DNSHSA	904	BSN 310.2	27	EXPAND PROF NSG HORIZONS	1.0	T T T	7:30- 9:30 PM 5:30- 9:30 PM 5:30- 9:30 PM	10/30/90 11/13/90 11/27/90
05213	DNSHSA	904	BSN 315.1	09	LIFE CYCLE	1.0	S S S	8:00-12:00 PM 8:00-12:00 PM 8:00-10:00 AM	09/15/90 09/29/90 10/13/90
21534	DNSHSA	904	BSN 315.2	09	LIFE CYCLE	1.0	S S	10:00- 2:00 PM 8:00-12:00 PM	10/13/90 10/27/90
64223	DNSHSA	904	BSN 315.3	10	LIFE CYCLE	1.0	S S S	12:00- 2:00 PM 8:00-12:00 PM 8:00-10:00 AM	10/27/90 11/10/90 11/24/90
61504	DNSHSA	904	BSN 315.4	10	LIFE CYCLE	1.0	S S	10:00-12:00 PM 8:00-12:00 PM	11/24/90 12/08/90
01945	*XODHTL	904	BSN 360.1	11	PROF ISSUES IN NURSING	1.0	M M	5:00- 9:00 PM 5:00- 9:00 PM	10/29/90 11/12/90
21862	*XODHTL	904	BSN 360.2	12	PROF ISSUES IN NURSING	1.0	M M	5:00- 9:00 PM 5:00- 9:00 PM	11/26/90 12/10/90
40331	*XODHTL	904	BSN 360.3	13	PROF ISSUES IN NURSING	1.0	M M	5:00- 9:00 PM 5:00- 9:00 PM	11/05/90 11/19/90
33762	*XODHTL	904	BSN 360.4	13	PROF ISSUES IN NURSING	1.0	M M	5:00- 9:00 PM 5:00- 9:00 PM	12/03/90 12/17/90
SEPULVEDA									
Veterans Administration Hospital									
1611 Plummer St., Sepulveda, CA 91343, Call (818) 885-5467 for room locations.									
86925	DNSVVC	904	BSN 345.1	09	PATHOPHYSIOLOGY	1.0	W W W	5:30- 9:30 PM 5:30- 9:30 PM 5:30- 7:30 PM	09/05/90 09/19/90 10/03/90
24673	DNSVVC	904	BSN 345.2	11	PATHOPHYSIOLOGY	1.0	W W W	7:30- 9:30 PM 5:30- 9:30 PM 5:30- 7:30 PM	10/03/90 10/17/90 10/31/90
87415	DNSVVC	904	BSN 345.3	10	PATHOPHYSIOLOGY	1.0	W W W	7:30- 9:30 PM 5:30- 9:30 PM 5:30- 7:30 PM	10/31/90 11/14/90 11/28/90
85352	DNSVVC	904	BSN 345.4	10	PATHOPHYSIOLOGY	1.0	W W	7:30- 9:30 PM 5:30- 9:30 PM	11/28/90 12/12/90
38076	DNSVVC	904	BSN 380.1	05	HEALTH ASSESSMENT	1.0	S S S	9:00- 1:00 PM 9:00- 1:00 PM 9:00-11:00 AM	09/08/90 09/22/90 10/06/90

* Telecourse

Sched No	Location Code	Year/Term	COURSE			Units	Days	Hours	MEETING	
			Abr. No.	Sec.	Title				Dates	Dates
92503	DNSVVC	904	BSN 380.2	05	HEALTH ASSESSMENT	1.0	S	11:00- 1:00 PM	10/06/90	
								9:00- 1:00 PM	10/20/90	
								9:00-11:00 AM	11/03/90	
52625	DNSVVC	904	BSN 380.3	05	HEALTH ASSESSMENT	1.0	S	11:00- 1:00 PM	11/03/90	
								9:00- 1:00 PM	11/17/90	
								9:00-11:00 AM	12/01/90	
83753	DNSVVC	904	BSN 380.4	05	HEALTH ASSESSMENT	1.0	S	11:00- 1:00 PM	12/01/90	
								9:00- 1:00 PM	12/15/90	
								9:00- 1:00 PM	TBA	
98781	*XODHTL	904	BSN 410.1	12	HEALTH MANAGEMENT I	1.0	F	5:00- 9:00 PM	10/26/90	
								5:00- 9:00 PM	11/02/90	
								5:00- 7:00 PM	11/09/90	
96622	*XODHTL	904	BSN 410.2	12	HEALTH MANAGEMENT I	1.0	F	7:00- 9:00 PM	11/09/90	
								5:00- 9:00 PM	11/16/90	
								5:00- 7:00 PM	11/30/90	
47795	*XODHTL	904	BSN 410.3	12	HEALTH MANAGEMENT I	1.0	F	7:00- 9:00 PM	11/30/90	
								5:00- 9:00 PM	12/07/90	
44424	*XODHTL	904	BSN 420.1	10	HEALTH MANAGEMENT II	1.0	F	9:30- 1:30 PM	09/14/90	
								9:30- 1:30 PM	09/28/90	
								9:30-11:30 AM	10/12/90	
22293	*XODHTL	904	BSN 420.2	11	HEALTH MANAGEMENT II	1.0	F	11:30- 1:30 PM	10/26/90	
								9:30- 1:30 PM	10/26/90	
								9:30-11:30 AM	11/09/90	
39034	*XODHTL	904	BSN 420.3	11	HEALTH MANAGEMENT II	1.0	F	11:30- 1:30 PM	11/09/90	
								9:30- 1:30 PM	12/07/90	
								1:30- 3:30 PM	12/07/90	

SYLMAR

Olive View Medical Center

14445 Olive View Drive, Sylmar, CA 91342, Call (818) 885-5467 for room locations.

36470	DNSYOV	904	BSN 345.1	10	PATHOPHYSIOLOGY	1.0	T	5:30- 9:30 PM	09/04/90
								5:30- 9:30 PM	09/18/90
								5:30- 7:30 PM	10/02/90
56361	DNSYOV	904	BSN 345.2	12	PATHOPHYSIOLOGY	1.0	T	7:30- 9:30 PM	10/02/90
								5:30- 9:30 PM	10/16/90
								5:30- 7:30 PM	10/30/90
86166	DNSYOV	904	BSN 345.3	11	PATHOPHYSIOLOGY	1.0	T	7:30- 9:30 PM	10/30/90
								5:30- 9:30 PM	11/13/90
								5:30- 7:30 PM	11/27/90
87485	DNSYOV	904	BSN 345.4	11	PATHOPHYSIOLOGY	1.0	T	7:30- 9:30 PM	11/27/90
								5:30- 9:30 PM	12/11/90
96806	DNSYOV	904	BSN 410.4	05	HEALTH MANAGEMENT I	2.0	TH	5:00- 7:00 PM	10/25/90
								5:00- 9:00 PM	11/08/90
								5:00- 9:00 PM	12/13/90
								5:00- 9:00 PM	TBA
47025	*XODHTL	904	**PHI 120 1	C	ITICAL REASONING	3.0	TH	5:00- 9:00 PM	09/06/90
								5:00- 9:00 PM	09/20/90
								5:00- 9:00 PM	10/04/90
								5:00- 9:00 PM	10/18/90
								5:00- 9:00 PM	11/01/90
								5:00- 9:00 PM	11/15/90
								5:00- 9:00 PM	11/29/90

TARZANA

Tarzana Regional Medical Center

18321 Clark St., Tarzana, CA 91356, Call (818) 885-5467 for room locations.

36724	DNTRSR	904	BSN 370.1	10	HEALTH TEACHING	1.0	S	9:00- 1:00 PM	09/15/90
								9:00- 1:00 PM	10/06/90
								9:00-11:00 AM	10/20/90

* Telecourse

** Enrollment limited to 35 students. Registration preference given to students graduating within the year.

BS, Nursing Course List (con't)

Sched No	Location Code	Year/Term	COURSE			Units	Days	MEETING		
			Abr. No.	Sec.	Title			Hours	Dates	
16365	DNTRSR	904	BSN 370.2	10	HEALTH TEACHING	1.0	S	11:00- 1:00 PM	10/20/90	
							S	9:00- 1:00 PM	11/03/90	
							S	9:00- 1:00 PM	11/17/90	
VENTURA										
Community Memorial Hospital of San Buena Ventura										
Loma Vista & N. Brent, Ventura, CA 93003, Call (805) 646-2092 for room locations.										
24942	DNVNCH	904	BSN 370.1	11	HEALTH TEACHING	1.0	M	5:30- 9:30 PM	10/01/90	
							M	5:30- 9:30 PM	10/15/90	
							M	5:30- 7:30 PM	10/29/90	
44962	DNVNCH	904	BSN 370.2	11	HEALTH TEACHING	1.0	M	7:30- 9:30 PM	10/29/90	
							M	5:30- 9:30 PM	11/12/90	
							M	5:30- 9:30 PM	11/26/90	
Livingston Memorial Visiting Nurses Association										
1996 Eastman, Suite 101, Ventura, CA 93003, Call (805) 646-2092 for room locations.										
33526	DNVNLM	904	BSN 405.1	08	STATISTICS	1.0	T	5:00- 9:00 PM	09/04/90	
							T	5:00- 9:00 PM	09/18/90	
							T	5:00- 9:00 PM	10/02/90	
							T	5:00- 7:00 PM	10/16/90	
16811	DNVNLM	904	BSN 405.2	08	STATISTICS	1.0	T	7:00- 9:00 PM	10/16/90	
							T	5:00- 9:00 PM	10/30/90	
							T	5:00- 7:00 PM	11/13/90	
97005	DNVNLM	904	BSN 405.3	08	STATISTICS	1.0	T	7:00- 9:00 PM	11/13/90	
							T	5:00- 9:00 PM	11/27/90	
							T	5:00- 9:00 PM	12/11/90	
							T	5:00- 9:00 PM	12/18/90	
42512	DNVNLM	904	BSN 410.1	04	HEALTH MANAGEMENT I	1.0	T	5:00- 9:00 PM	09/11/90	
							T	5:00- 9:00 PM	09/25/90	
							T	5:00- 7:00 PM	10/09/90	
00081	DNVNLM	904	BSN 410.2	04	HEALTH MANAGEMENT I	1.0	T	7:00- 9:00 PM	10/09/90	
							T	5:00- 9:00 PM	10/23/90	
							T	5:00- 7:00 PM	11/06/90	
92514	DNVNLM	904	BSN 410.3	04	HEALTH MANAGEMENT I	1.0	T	7:00- 9:00 PM	11/06/90	
							T	5:00- 9:00 PM	11/20/90	
							T	5:00- 9:00 PM	12/04/90	
45345	DNVNLM	904	BSN 410.4	06	HEALTH MANAGEMENT I	2.0	TH	5:00- 9:00 PM	11/15/90	
							TH	5:00- 9:00 PM	12/13/90	
							TH	5:00- 9:00 PM	TBA	
Vista Del Mar Hospital										
801 Seneca St., Ventura, CA 93001, Contact: Call (805) 646-2092 for room locations.										
89622	DNVNVD	904	BSN 335.1	11	BIOCHEMISTRY	1.0	W	5:00- 9:00 PM	09/05/90	
							W	5:00- 9:00 PM	09/12/90	
							W	5:00- 9:00 PM	09/26/90	
							W	5:00- 7:00 PM	10/10/90	
74922	DNVNVD	904	BSN 335.2	11	BIOCHEMISTRY	1.0	W	7:00- 9:00 PM	10/10/90	
							W	5:00- 9:00 PM	10/24/90	
							W	5:00- 7:00 PM	11/07/90	
35324	DNVNVD	904	BSN 335.3	11	BIOCHEMISTRY	1.0	W	7:00- 9:00 PM	11/07/90	
							W	5:00- 9:00 PM	11/14/90	
							W	5:00- 7:00 PM	11/28/90	
00711	DNVNVD	904	BSN 335.4	11	BIOCHEMISTRY	1.0	W	7:00- 9:00 PM	11/28/90	
							W	5:00- 9:00 PM	12/05/90	
							W	5:00- 9:00 PM	12/12/90	
49980	DNVNVD	904	BSN 480.1	08	LEADERSHIP IN NSG PRAC	1.0	M	5:00- 9:00 PM	09/10/90	
							M	5:00- 9:00 PM	10/22/90	
07604	DNVNVD	904	BSN 480.2	09	LEADERSHIP IN NSG PRAC	2.0	M	5:00- 7:00 PM	09/24/90	
							M	5:00- 7:00 PM	10/08/90	
							M	5:00- 9:00 PM	11/05/90	

BS, Nursing Course List (con't)

Sched No	Location Code	Year/Term	COURSE			Units	Days	MEETING		
			Abr.	No.	Sec.			Title	Hours	Dates
70490	DNVNVD	904	BSN	490.1	04	MGMT IN NSG PRAC	1.0	M	5:00- 9:00 PM	09/17/90
								M	5:00- 9:00 PM	10/29/90
74152	DNVNVD	904	BSN	490.2	05	MGMT IN NSG PRAC	2.0	M	7:00- 9:00 PM	09/24/90
								M	7:00- 9:00 PM	10/08/90
								M	5:00- 9:00 PM	11/12/90
36864	*XODHTL	904	MUS	101	05	INTRODUCING MUSIC	3.0	TH	5:00- 9:00 PM	09/13/90
								TH	5:00- 9:00 PM	09/27/90
								TH	5:00- 9:00 PM	10/11/90
								TH	5:00- 9:00 PM	10/25/90
								TH	5:00- 9:00 PM	11/15/90
								TH	5:00- 9:00 PM	11/29/90

Ventura County Regional Medical Center

3291 Loma Vista, Ventura, CA 93003, Call (805) 646-2092 for room locations.

43945	DNVNVM	904	BSN	380.1	06	HEALTH ASSESSMENT	1.0	S	8:00-12:00 PM	09/15/90
								S	8:00-12:00 PM	09/29/90
								S	8:00-10:00 AM	10/13/90
76311	DNVNVM	904	BSN	380.2	06	HEALTH ASSESSMENT	1.0	S	10:00-12:00 PM	10/13/90
								S	8:00-12:00 PM	10/27/90
								S	8:00-10:00 AM	11/10/90
81642	DNVNVM	904	BSN	380.3	06	HEALTH ASSESSMENT	1.0	S	10:00-12:00 PM	11/10/90
								S	8:00-12:00 PM	11/24/90
								S	8:00-10:00 AM	12/08/90
33434	DNVNVM	904	BSN	380.4	06	HEALTH ASSESSMENT	1.0	S	10:00-12:00 PM	12/08/90
								S	8:00-12:00 PM	12/15/90
								S	8:00-12:00 PM	TBA

WEST HILLS

Humana Hospital-West Hills

7300 Medical Center Dr., West Hills, CA 91307, Call (818) 885-5467 for room locations.

82574	DNWHHH	904	BSN	310.1	28	EXPAND PROF NSG HORIZONS	1.0	S	9:00- 1:00 PM	09/15/90
								S	9:00- 1:00 PM	09/29/90
								S	9:00-11:00 AM	10/13/90
94286	DNWHHH	904	BSN	310.2	28	EXPAND PROF NSG HORIZONS	1.0	S	11:00- 1:00 PM	10/13/90
								S	9:00- 1:00 PM	10/20/90
								S	9:00- 1:00 PM	11/03/90
42453	DNWHHH	904	BSN	405.1	09	STATISTICS	1.0	S	1:00- 5:00 PM	09/08/90
								S	1:00- 5:00 PM	09/15/90
								S	1:00- 5:00 PM	09/22/90
								S	1:00- 3:00 PM	10/06/90
24054	DNWHHH	904	BSN	405.2	09	STATISTICS	1.0	S	3:00- 5:00 PM	10/06/90
								S	1:00- 5:00 PM	10/20/90
								S	1:00- 3:00 PM	11/03/90
79380	DNWHHH	904	BSN	405.3	09	STATISTICS	1.0	S	3:00- 5:00 PM	11/03/90
								S	1:00- 5:00 PM	11/17/90
								S	1:00- 5:00 PM	12/01/90
								S	1:00- 5:00 PM	12/15/90

WOODLAND HILLS

Kaiser Permanente Medical Center/Woodland Hills

5601 DeSoto Ave., Woodland Hills, CA 91367, Call (818) 885-5467 for room locations.

25804	DNWHKW	904	BSN	315.1	11	LIFE CYCLE	1.0	T	5:00- 9:00 PM	09/11/90
								T	5:00- 9:00 PM	09/25/90
								T	5:00- 7:00 PM	10/09/90
44483	DNWHKW	904	BSN	315.2	11	LIFE CYCLE	1.0	T	7:00- 9:00 PM	10/09/90
								T	5:00- 9:00 PM	10/23/90
								T	5:00- 7:00 PM	11/06/90
38065	DNWHKW	904	BSN	315.3	12	LIFE CYCLE	1.0	T	7:00- 9:00 PM	11/06/90
								T	5:00- 9:00 PM	11/20/90
								T	5:00- 7:00 PM	12/04/90
09704	DNWHKW	904	BSN	315.4	12	LIFE CYCLE	1.0	T	7:00- 9:00 PM	12/04/90
								T	5:00- 9:00 PM	12/18/90

*Telecourse

BS, Nursing Course List (con't)

Sched No	Location Code	Year/Term	COURSE			Units	Days	Hours	MEETING	
			Abr. No.	Sec.	Title				Dates	Dates

AREA E - GREATER LOS ANGELES AREA

Faculty Coordinator: Mary Tedrow, Los Angeles Area/Western, Statewide Nursing Program
 CSU Dominguez Hills, 1000 E. Victoria St., Carson, CA 90747 (213) 516-4067

Associate Coordinators

Los Angeles Area/North-Eastern: Martina Ramirez (213) 516-4067

Los Angeles Area/North-Western: Maureen Hirsch (213) 516-4067

ARCADIA

Arcadia Methodist Hospital

300 W. Huntington Drive, Arcadia, CA 91006, Classrooms are off the patio.

85190	ENARAM	904	BSN 380.1	07	HEALTH ASSESSMENT	1.0	M	5:00- 9:00 PM	09/10/90
							M	5:00- 9:00 PM	09/24/90
							M	5:00- 7:00 PM	10/08/90
66684	ENARAM	904	BSN 380.2	07	HEALTH ASSESSMENT	1.0	M	7:00- 9:00 PM	10/08/90
							M	5:00- 9:00 PM	10/22/90
							M	5:00- 7:00 PM	11/05/90
64691	ENARAM	904	BSN 380.3	07	HEALTH ASSESSMENT	1.0	M	7:00- 9:00 PM	11/05/90
							M	5:00- 9:00 PM	11/19/90
							M	5:00- 7:00 PM	12/03/90
26331	ENARAM	904	BSN 380.4	07	HEALTH ASSESSMENT	1.0	M	7:00- 9:00 PM	12/03/90
							M	5:00- 9:00 PM	12/17/90
							M	5:00- 9:00 PM	TBA

DUARTE

City Of Hope Medical Center

1500 E. Duarte, Duarte, CA 91010, Classes in Nursing Education Classroom.

94382	ENDACP	904	BSN 310.1	29	EXPAND PROF NSG HORIZONS	1.0	S	8:00-12:00 PM	09/15/90
							S	8:00-12:00 PM	09/29/90
							S	8:00-10:00 AM	10/13/90
40121	ENDACP	904	BSN 310.2	29	EXPAND PROF NSG HORIZONS	1.0	S	12:00- 2:00 PM	09/29/90
							S	10:00- 2:00 PM	10/13/90
							S	10:00-12:00 PM	10/27/90

GLENDALE

Glendale Adventist Medical Center

1509 Wilson Terrace, Glendale, CA 91206, Classroom info at the information desk.

57190	ENGDGA	904	BSN 315.1	12	LIFE CYCLE	1.0	M	10:00- 2:00 PM	09/10/90
							M	10:00- 2:00 PM	09/24/90
							M	10:00-12:00 PM	10/08/90
45242	ENGDGA	904	BSN 315.2	12	LIFE CYCLE	1.0	M	12:00- 2:00 PM	10/08/90
							M	10:00- 2:00 PM	10/22/90
							M	10:00-12:00 PM	11/05/90
66603	ENGDGA	904	BSN 315.3	13	LIFE CYCLE	1.0	M	5:00- 9:00 PM	11/12/90
							M	5:00- 9:00 PM	11/26/90
							M	5:00- 7:00 PM	12/03/90
00910	ENGDGA	904	BSN 315.4	13	LIFE CYCLE	1.0	M	7:00- 9:00 PM	12/03/90
							M	5:00- 9:00 PM	12/17/90
24905	ENGDGA	904	BSN 335.1	22	BIOCHEMISTRY	1.0	M	5:00- 9:00 PM	09/17/90
							M	5:00- 9:00 PM	10/01/90
							M	5:00- 7:00 PM	10/15/90
84615	ENGDGA	904	BSN 335.2	22	BIOCHEMISTRY	1.0	M	7:00- 9:00 PM	10/15/90
							M	5:00- 9:00 PM	10/29/90
							M	5:00- 7:00 PM	11/12/90
08385	ENGDGA	904	BSN 335.3	12	BIOCHEMISTRY	1.0	M	7:00- 9:00 PM	11/12/90
							M	5:00- 9:00 PM	11/19/90
							M	5:00- 7:00 PM	11/26/90

BS, Nursing Course List (con't)

Sched No	Location Code	Year/Term	COURSE			Units	Days	MEETING		
			Abr. No.	Sec.	Title			Hours	Dates	
24323	ENGDGA	904	BSN 335.4	12	BIOCHEMISTRY	1.0	M	7:00- 9:00 PM	11/26/90	
							M	5:00- 9:00 PM	12/03/90	
							M	5:00- 7:00 PM	12/10/90	
35593	ENGDGA	904	BSN 345.2	13	PATHOPHYSIOLOGY	1.0	W	5:00- 9:00 PM	09/12/90	
							W	5:00- 9:00 PM	09/26/90	
							W	5:00- 7:00 PM	10/10/90	
69775	ENGDGA	904	BSN 345.3	13	PATHOPHYSIOLOGY	1.0	W	7:00- 9:00 PM	10/10/90	
							W	5:00- 9:00 PM	10/24/90	
							W	5:00- 7:00 PM	11/07/90	
25642	ENGDGA	904	BSN 345.4	13	PATHOPHYSIOLOGY	1.0	W	7:00- 9:00 PM	11/07/90	
							W	5:00- 9:00 PM	11/28/90	
							W	5:00- 7:00 PM	12/05/90	
41510	ENGDGA	904	BSN 410.1	05	HEALTH MANAGEMENT I	1.0	M	5:00- 9:00 PM	09/10/90	
							M	5:00- 9:00 PM	09/24/90	
							M	5:00- 7:00 PM	10/08/90	
86601	ENGDGA	904	BSN 410.2	05	HEALTH MANAGEMENT I	1.0	M	7:00- 9:00 PM	10/08/90	
							M	5:00- 9:00 PM	10/22/90	
							M	5:00- 7:00 PM	11/05/90	
30693	ENGDGA	904	BSN 410.3	05	HEALTH MANAGEMENT I	1.0	M	7:00- 9:00 PM	11/05/90	
							M	5:00- 9:00 PM	11/19/90	
							M	5:00- 7:00 PM	12/03/90	
61390	ENGDGA	904	BSN 410.4	07	HEALTH MANAGEMENT I	2.0	M	7:00- 9:00 PM	11/19/90	
							M	7:00- 9:00 PM	12/03/90	
							M	5:00- 9:00 PM	12/17/90	
							M	5:00- 9:00 PM	TBA	

Verdugo Hills Hospital

1812 Verdugo Blvd., Glendale, CA 91208, Call (213) 516-4067 for room locations.

36864	*XODHTL	894	MUS 101	05	INTRODUCING MUSIC	3.0	TH	5:00- 9:00 PM	09/13/90
							TH	5:00- 9:00 PM	09/27/90
							TH	5:00- 9:00 PM	10/11/90
							TH	5:00- 9:00 PM	10/25/90
							TH	5:00- 9:00 PM	11/15/90
							TH	5:00- 9:00 PM	11/29/90
66802	*XODHTL	894	**PHI 120	11	CRITICAL REASONING	3.0	W	5:00- 9:00 PM	09/12/90
							W	5:00- 9:00 PM	09/26/90
							W	5:00- 9:00 PM	10/10/90
							W	5:00- 9:00 PM	10/24/90
							W	5:00- 9:00 PM	11/07/90
							W	5:00- 9:00 PM	11/21/90
							W	5:00- 9:00 PM	12/05/90

HOLLYWOOD

Kaiser Permanente Medical Center, Sunset

4867 Sunset Blvd., Hollywood, CA 90027, Call (213) 516-4067 for room locations.

All SNP evening and weekend classes held in the hospital. Class locations posted at the front desk. SNP students use Edgmont parking structure above third level. Tell gateman you are attending clinical classes.

25583	ENHLKM	904	BSN 315.1	13	LIFE CYCLE	1.0	S	8:00-12:00 PM	09/08/90
							S	8:00-12:00 PM	09/22/90
							S	8:00-10:00 AM	10/06/90
58332	ENHLKM	904	BSN 315.2	13	LIFE CYCLE	1.0	S	10:00-12:00 PM	10/06/90
							S	8:00-12:00 PM	10/20/90
							S	8:00-10:00 AM	11/03/90
52743	ENHLKM	904	BSN 315.3	14	LIFE CYCLE	1.0	S	10:00-12:00 PM	11/03/90
							S	8:00-12:00 PM	11/17/90
							S	8:00-10:00 AM	12/01/90
40552	ENHLKM	904	BSN 315.4	24	LIFE CYCLE	1.0	S	10:00-12:00 PM	12/01/90
							S	8:00-12:00 PM	12/15/90
62160	ENHLKM	904	BSN 340.1	09	PROF REL IN NSG PRAC	1.0	S	8:00-12:00 PM	09/15/90
							S	8:00-12:00 PM	10/13/90

*Telecourse

** Enrollment limited to 35 students. Registration preference given to students graduating within the year.

BS, Nursing Course List (con't)

Sched No	Location Code	Year/Term	COURSE			Units	Days	Hours	MEETING	
			Abr. No.	Sec.	Title				Dates	Dates
84044	ENHLKM	904	BSN 340.2	09	PROF REL IN NSG PRAC	2.0	S	8:00-10:00 AM	09/29/90	
							S	8:00-10:00 AM	10/27/90	
							S	8:00-12:00 PM	11/10/90	
21490	ENHLKM	904	BSN 480.1	09	LEADERSHIP IN NSG PRAC	1.0	W	5:00- 9:00 PM	09/12/90	
							W	5:00- 9:00 PM	10/10/90	
76473	ENHLKM	904	BSN 480.2	10	LEADERSHIP IN NSG PRAC	2.0	W	5:00- 7:00 PM	09/26/90	
							W	5:00- 7:00 PM	10/24/90	
							W	5:00- 9:00 PM	11/07/90	
INGLEWOOD										
Daniel Freeman Memorial Hospital										
333 N. Prairie Ave., Inglewood, CA 90301, Call (213) 516-4067 for room locations.										
57956	ENIWDF	904	BSN 360.1	02	PROF ISSUES IN NURSING	1.0	TH	10:00- 2:00 PM	09/13/90	
							TH	10:00- 2:00 PM	09/27/90	
51634	ENIWDF	904	BSN 360.2	02	PROF ISSUES IN NURSING	1.0	TH	2:00- 6:00 PM	09/13/90	
							TH	2:00- 6:00 PM	09/27/90	
34053	ENIWDF	904	BSN 360.3	03	PROF ISSUES IN NURSING	1.0	TH	10:00- 2:00 PM	10/18/90	
							TH	10:00- 2:00 PM	11/01/90	
99304	ENIWDF	904	BSN 360.4	04	PROF ISSUES IN NURSING	1.0	TH	2:00- 6:00 PM	10/18/90	
							TH	2:00- 6:00 PM	11/01/90	
LOS ANGELES										
L.A. County USC Medical Center										
1200 N. State Street, Los Angeles, CA 90033, Classes are in School of Nursing, Muir Hall.										
64470	ENLALA	904	BSN 420.1	05	HEALTH MANAGEMENT II	1.0	S	9:00- 1:00 PM	09/08/90	
							S	9:00- 1:00 PM	09/22/90	
							S	9:00-11:00 AM	10/06/90	
49114	ENLALA	904	BSN 420.2	06	HEALTH MANAGEMENT II	1.0	S	11:00- 1:00 PM	10/06/90	
							S	9:00- 1:00 PM	10/20/90	
							S	9:00-11:00 AM	11/03/90	
96121	ENLALA	904	BSN 420.3	06	HEALTH MANAGEMENT II	1.0	S	11:00- 1:00 PM	11/03/90	
							S	9:00- 1:00 PM	11/17/90	
							S	9:00-11:00 AM	12/01/90	
71890	ENLALA	904	BSN 420.4	03	HEALTH MANAGEMENT II	2.0	S	1:00- 3:00 PM	11/17/90	
							S	1:00- 3:00 PM	12/01/90	
							S	9:00- 1:00 PM	12/15/90	
St. Vincent Medical Center										
2131 West 3rd Street, Los Angeles, CA 90057, Classrooms are in Seton Hall. Parking at 201 S. Alvarado.										
78816	ENLASN	904	BSN 310.1	30	EXPAND PROF NSG HORIZONS	1.0	T	5:00- 9:00 PM	10/23/90	
							T	5:00- 9:00 PM	11/06/90	
							T	5:00- 7:00 PM	11/20/90	
90355	ENLASN	904	BSN 310.2	30	EXPAND PROF NSG HORIZONS	1.0	T	7:00- 9:00 PM	11/20/90	
							T	5:00- 9:00 PM	12/04/90	
							T	5:00- 9:00 PM	12/18/90	
09380	ENLASN	904	BSN 370.1	13	HEALTH TEACHING	1.0	T	5:00- 9:00 PM	09/18/90	
							T	5:00- 9:00 PM	10/02/90	
							T	5:00- 7:00 PM	10/16/90	
15050	ENLASN	904	BSN 370.2	13	HEALTH TEACHING	1.0	T	7:00- 9:00 PM	10/16/90	
							T	5:00- 9:00 PM	10/30/90	
							T	5:00- 9:00 PM	11/13/90	
25712	ENLASN	904	BSN 380.1	08	HEALTH ASSESSMENT	1.0	S	9:00- 1:00 PM	09/08/90	
							S	9:00- 1:00 PM	09/22/90	
							S	9:00-11:00 AM	10/06/90	
57105	ENLASN	904	BSN 380.2	08	HEALTH ASSESSMENT	1.0	S	11:00- 1:00 PM	10/06/90	
							S	9:00- 1:00 PM	10/20/90	
							S	9:00-11:00 AM	11/03/90	

BS, Nursing Course List (con't)

Sched No	Location Code	Year/Term	COURSE			Units	Days	Hours	MEETING	
			Abr. No.	Sec.	Title				Dates	
33740	ENLASN	904	BSN 380.3	08	HEALTH ASSESSMENT	1.0	S	11:00- 1:00 PM	11/03/90	
								9:00- 1:00 PM	11/17/90	
								9:00-11:00 AM	12/01/90	
40003	ENLASN	904	BSN 380.4	08	HEALTH ASSESSMENT	1.0	S	11:00- 1:00 PM	12/01/90	
								9:00- 1:00 PM	12/15/90	
								9:00- 1:00 PM	TBA	
43245	ENLASN	904	BSN 405.1	10	STATISTICS	1.0	S	9:00- 1:00 PM	09/08/90	
								9:00- 1:00 PM	09/15/90	
								9:00- 1:00 PM	09/29/90	
								9:00-11:00 PM	10/13/90	
75176	ENLASN	904	BSN 405.2	10	STATISTICS	1.0	S	11:00- 1:00 PM	10/13/90	
								9:00- 1:00 PM	10/20/90	
								9:00-11:00 AM	11/10/90	
91431	ENLASN	904	BSN 405.3	10	STATISTICS	1.0	S	11:00- 1:00 PM	11/10/90	
								9:00- 1:00 PM	11/17/90	
								9:00- 1:00 PM	12/01/90	
								9:00- 1:00 PM	12/15/90	
GREATER MARINA DEL REY										
Call (213) 516-4067 for exact room locations after 9/1/1990.										
36864	*XODHTL	894	MUS 101	05	INTRODUCING MUSIC	3.0	Th	5:00- 9:00 PM	09/13/90	
								TH	09/27/90	
								TH	10/11/90	
								TH	10/25/90	
								TH	11/15/90	
								TH	11/29/90	
66802	*XODHTL	894	**PHI 120	11	CRITICAL REASONING	3.0	W	5:00- 9:00 PM	09/12/90	
								W	09/26/90	
								W	10/10/90	
								W	10/24/90	
								W	11/07/90	
								W	11/21/90	
								W	12/05/90	
MARINA DEL REY										
Call (213) 516-4067 for exact room locations after 9/1/1990.										
20554	ENMDCC	904	BSN 325.1	10	CULTURE AND HEALTH	1.0	W	5:30- 9:30 PM	09/26/90	
								W	10/03/90	
								W	10/17/90	
23590	ENMDCC	904	BSN 325.2	11	CULTURE AND HEALTH	1.0	W	7:30- 9:30 PM	10/17/90	
								W	10/24/90	
								W	11/07/90	
12003	ENMDCC	904	BSN 325.3	10	CULTURE AND HEALTH	1.0	W	7:30- 9:30 PM	11/07/90	
								W	11/14/90	
								W	12/05/90	
39303	ENMDCC	904	BSN 325.4	10	CULTURE AND HEALTH	1.0	W	7:30- 9:30 PM	12/05/90	
								W	12/12/90	
01676	ENMDCC	904	BSN 480.1	10	LEADERSHIP IN NSG PRAC	1.0	T	5:00- 9:00 PM	09/11/90	
								T	10/09/90	
34742	ENMDCC	904	BSN 480.2	11	LEADERSHIP IN NSG PRAC	2.0	T	5:00- 7:00 PM	09/25/90	
								T	10/30/90	
								W	11/14/90	
PASADENA										
Huntington Memorial Hospital										
600 Pasadena Ave., Pasadena, CA 91105, Classrooms are in La Vinia Building.										
08606	ENPSHM	904	BSN 325.1	11	CULTURE AND HEALTH	1.0	S	10:00- 2:00 PM	11/03/90	
								S	12/08/90	
								S	12/15/90	
24010	ENPSHM	904	BSN 325.2	12	CULTURE AND HEALTH	1.0	S	2:00- 6:00 PM	11/03/90	
								S	12/08/90	
								S	12/15/90	

* Telecourse

** Enrollment limited to 35 students. Registration preference given to students graduating within the year.

BS, Nursing Course List (con't)

Sched No	Location Code	Year/Term	COURSE			Units	Days	Hours	MEETING	
			Abr.	No.	Sec.				Title	Dates
02623	ENPSHM	904	BSN	340.1	10	PROF REL IN NSG PRAC	1.0	T	5:00- 9:00 PM	09/18/90
								T	5:00- 9:00 PM	10/16/90
16575	ENPSHM	904	BSN	340.2	10	PROF REL IN NSG PRAC	2.0	T	5:00- 7:00 PM	10/02/90
								T	5:00- 7:00 PM	10/30/90
								T	5:00- 9:00 PM	11/13/90
91361	ENPSHM	904	BSN	370.1	14	HEALTH TEACHING	1.0	TH	5:00- 9:00 PM	09/13/90
								TH	5:00- 9:00 PM	09/27/90
								TH	5:00- 7:00 PM	10/11/90
36352	ENPSHM	904	BSN	370.2	14	HEALTH TEACHING	1.0	TH	7:00- 9:00 PM	10/11/90
								TH	5:00- 9:00 PM	10/25/90
								TH	5:00- 9:00 PM	11/08/90
65236	ENPSHM	904	BSN	460.1	07	RESEARCH IN NSG PRAC	1.0	W	5:00- 9:00 PM	09/12/90
								W	5:00- 9:00 PM	09/26/90
								W	5:00- 7:00 PM	10/10/90
62543	ENPSHM	904	BSN	460.2	07	RESEARCH IN NSG PRAC	1.0	W	7:00- 9:00 PM	10/10/90
								W	5:00- 9:00 PM	10/24/90
								W	5:00- 7:00 PM	11/07/90
26681	ENPSHM	904	BSN	460.3	08	RESEARCH IN NSG PRAC	1.0	W	7:00- 9:00 PM	11/07/90
								W	5:00- 9:00 PM	11/28/90
								W	5:00- 9:00 PM	12/05/90

St. Luke's Medical Center

2632 E. Washington, Pasadena, CA 91109, Call (213) 667-7047 for room locations.

10161	ENPSSL	904	BSN	360.1	03	PROF ISSUES IN NURSING	1.0	W	5:00- 9:00 PM	09/12/90
								W	5:00- 9:00 PM	09/26/90
88841	ENPSSL	904	BSN	360.2	03	PROF ISSUES IN NURSING	1.0	W	5:00- 9:00 PM	10/10/90
								W	5:00- 9:00 PM	10/24/90
68095	ENPSSL	904	BSN	360.3	04	PROF ISSUES IN NURSING	1.0	S	9:00- 1:00 PM	11/03/90
								S	9:00- 1:00 PM	11/17/90
28066	ENPSSL	904	BSN	360.4	05	PROF ISSUES IN NURSING	1.0	S	1:00- 5:00 PM	11/03/90
								S	1:00- 5:00 PM	11/17/90
75994	ENPSSL	904	BSN	480.1	12	LEADERSHIP IN NSG PR1C	1.0	T	5:00- 9:00 PM	10/02/90
								T	5:00- 9:00 PM	10/30/90
15492	ENPSSL	904	BSN	480.2	12	LEADERSHIP IN NSG PRAC	2.0	T	5:00- 7:00 PM	10/16/90
								T	5:00- 7:00 PM	11/13/90
								T	5:00- 9:00 PM	11/27/90
57050	ENPSSL	904	BSN	490.1	05	MGMT IN NSG PRAC	1.0	T	5:00- 9:00 PM	09/11/90
								T	5:00- 9:00 PM	10/09/90
83075	ENPSSL	904	BSN	490.2	06	MGMT IN NSG PRAC	2.0	T	5:00- 7:00 PM	09/25/90
								T	5:00- 7:00 PM	10/23/90
								T	5:00- 7:00 PM	11/06/90

SANTA MONICA

St. John's Hospital And Health Center

1328 23rd St., Santa Monica, CA 91324, Room locations will be posted at the information desk in the hospital.

13591	ENSOJH	904	BSN	360.2	04	PROF ISSUES IN NURSING	1.0	TH	11:00- 3:00 PM	09/20/90
								TH	11:00- 3:00 PM	10/04/90
15606	ENSOJH	904	BSN	360.3	05	PROF ISSUES IN NURSING	1.0	TH	11:00- 3:00 PM	10/25/90
								TH	11:00- 3:00 PM	11/08/90
32336	ENSOJH	904	BSN	360.4	06	PROF ISSUES IN NURSING	1.0	TH	11:00- 3:00 PM	11/29/90
								TH	11:00- 3:00 PM	12/13/90
69204	ENSOJH	904	BSN	370.1	15	HEALTH TEACHING	1.0	W	10:00- 2:00 PM	10/17/90
								W	10:00- 2:00 PM	10/31/90
								W	10:00-12:00 PM	11/14/90
27016	ENSOJH	904	BSN	370.2	15	HEALTH TEACHING	1.0	W	12:00- 2:00 PM	11/14/90
								W	10:00- 2:00 PM	11/28/90
								W	10:00- 2:00 PM	12/12/90

BS, Nursing Course List (con't)

Sched No	Location Code	Year/Term	COURSE			Units	Days	MEETING		
			Abr. No.	Sec.	Title			Hours	Dates	
11620	ENSOJH	904	BSN 405.1	11	STATISTICS	1.0	T	5:00- 9:00 PM	09/11/90	
							T	5:00- 9:00 PM	09/18/90	
							T	5:00- 9:00 PM	10/02/90	
							T	5:00- 7:00 PM	10/16/90	
48996	ENSOJH	904	BSN 405.2	11	STATISTICS	1.0	T	7:00- 9:00 PM	10/16/90	
							T	5:00- 9:00 PM	10/30/90	
							T	5:00- 7:00 PM	11/13/90	
47902	ENSOJH	904	BSN 405.3	11	STATISTICS	1.0	T	7:00- 9:00 PM	11/13/90	
							T	5:00- 9:00 PM	11/27/90	
							T	5:00- 9:00 PM	12/04/90	
							T	5:00- 7:00 PM	12/18/90	
41355	ENSOJH	904	BSN 420.1	06	HEALTH MANAGEMENT II	1.0	S	9:00- 1:00 PM	09/15/90	
							S	9:00- 1:00 PM	09/29/90	
							S	9:00-11:00 AM	10/13/90	
13414	ENSOJH	904	BSN 420.2	07	HEALTH MANAGEMENT II	1.0	S	11:00- 1:00 PM	10/13/90	
							S	9:00- 1:00 PM	10/27/90	
							S	9:00-11:00 AM	11/10/90	
68526	ENSOJH	904	BSN 420.3	07	HEALTH MANAGEMENT II	1.0	S	11:00- 1:00 PM	11/10/90	
							S	9:00- 1:00 PM	12/01/90	
							S	9:00-11:00 AM	12/15/90	
Santa Monica Hospital Medical Center 1250 16th St., Santa Monica, CA 90404, Room locations will be posted at the information desk in the hospital.										
78035	ENSOSM	904	BSN 340.1	11	PROF REL IN NSG PRAC	1.0	T	5:00- 9:00 PM	09/11/90	
							T	5:00- 9:00 PM	10/09/90	
26972	ENSOSM	904	BSN 340.2	11	PROF REL IN NSG PRAC	2.0	T	5:00- 7:00 PM	09/25/90	
							T	5:00- 7:00 PM	10/16/90	
							T	5:00- 9:00 PM	11/13/90	
62834	ENSOSM	904	BSN 410.1	06	HEALTH MANAGEMENT I	1.0	W	5:00- 9:00 PM	09/05/90	
							W	5:00- 9:00 PM	09/19/90	
							W	5:00- 7:00 PM	10/03/90	
66695	ENSOSM	904	BSN 410.2	06	HEALTH MANAGEMENT I	1.0	W	7:00- 9:00 PM	10/03/90	
							W	5:00- 9:00 PM	10/17/90	
							W	5:00- 7:00 PM	10/24/90	
67771	ENSOSM	904	BSN 410.3	06	HEALTH MANAGEMENT I	1.0	W	7:00- 9:00 PM	10/24/90	
							W	5:00- 9:00 PM	11/07/90	
							W	5:00- 7:00 PM	11/21/90	
18185	ENSOSM	904	BSN 410.4	08	HEALTH MANAGEMENT I	2.0	W	5:00- 9:00 PM	11/28/90	
							W	5:00- 9:00 PM	12/12/90	
							W	5:00- 9:00 PM	TBA	
76742	ENSOSM	904	BSN 460.1	08	RESEARCH IN NSG PRAC5	1.0	W	10:00- 2:00 PM	09/05/90	
							W	10:00- 2:00 PM	09/19/90	
							W	10:00-12:00 PM	10/03/90	
28044	ENSOSM	904	BSN 460.2	08	RESEARCH IN NSG PRAC	1.0	W	12:00- 2:00 PM	10/03/90	
							W	10:00- 2:00 PM	10/17/90	
							W	10:00-12:00 PM	10/24/90	
46885	ENSOSM	904	BSN 460.3	09	RESEARCH IN NSG PRAC	1.0	W	12:00- 2:00 PM	10/24/90	
							W	10:00- 2:00 PM	11/07/90	
							W	10:00- 2:00 PM	11/28/90	
47073	ENSOSM	904	BSN 490.1	06	MGMT IN NSG PRAC	1.0	T	5:00- 9:00 PM	10/16/90	
							T	5:00- 9:00 PM	11/13/90	
83856	ENSOSM	904	BSN 490.2	07	MGMT IN NSG PRAC	2.0	T	5:00- 7:00 PM	10/30/90	
							T	5:00- 7:00 PM	11/27/90	
							T	5:00- 9:00 PM	12/11/90	

BS, Nursing Course List (cont'd)

Sched No	Location Code	Year/ Term	COURSE			Units	Days	Hours	MEETING	
			No.	Sec.	Title				Dates	Dates

WEST LOS ANGELES

Brentwood Veteran's Administration Medical Center

Administration Bldg. #218 on Eisenhower St., Call (213) 516-4067 for room locations.

29256	ENWLBV	904	BSN 335.1	12	BIOCHEMISTRY	1.0	T	5:00- 9:00 PM	09/11/90
							T	5:00- 9:00 PM	09/25/90
							T	5:00- 9:00 PM	10/09/90
							T	5:00- 7:00 PM	10/23/90
16612	ENWLBV	904	BSN 335.2	12	BIOCHEMISTRY	1.0	T	7:00- 9:00 PM	10/23/90
							T	5:00- 9:00 PM	10/30/90
							T	5:00- 7:00 PM	11/06/90
40073	ENWLBV	904	BSN 335.3	13	BIOCHEMISTRY	1.0	T	7:00- 9:00 PM	11/06/90
							T	5:00- 9:00 PM	11/20/90
							T	5:00- 7:00 PM	11/27/90
69226	ENWLBV	904	BSN 335.4	13	BIOCHEMISTRY	1.0	T	7:00- 9:00 PM	11/27/90
							T	5:00- 9:00 PM	12/04/90
							T	5:00- 7:00 PM	12/18/90

Kaiser Permanente Medical Center/West Los Angeles

6044 Cadillac Ave., West Los Angeles, CA 90034, Classrooms are in the basement of the Medical Building.

51811	ENWLKL	904	BSN 310.1	31	EXPAND PROF NSG HORIZONS	1.0	M	5:00- 9:00 PM	09/10/90
							M	5:00- 9:00 PM	09/24/90
							M	5:00- 7:00 PM	10/08/90
16310	ENWLKL	904	BSN 310.2	31	EXPAND PROF NSG HORIZONS	1.0	M	5:00- 7:00 PM	10/08/90
							M	5:00- 9:00 PM	10/22/90
							M	5:00- 9:00 PM	11/05/90
24500	ENWLKL	904	BSN 345.1	20	PATHOPHYSIOLOGY	1.0	M	5:00- 9:00 PM	09/17/90
							M	5:00- 9:00 PM	10/01/90
							M	5:00- 7:00 PM	10/15/90
24636	ENWLKL	904	BSN 345.2	23	PATHOPHYSIOLOGY	1.0	M	7:00- 9:00 PM	10/15/90
							M	5:00- 9:00 PM	10/29/90
							M	5:00- 7:00 PM	11/12/90
00000	ENWLKL	904	BSN 345.3	12	PATHOPHYSIOLOGY	1.0	M	5:00- 9:00 PM	11/12/90
							M	5:00- 9:00 PM	11/26/90
							M	5:00- 7:00 PM	12/10/90

AREA F - LONG BEACH, SOUTH BAY, DOMINGUEZ HILLS AREAS

Faculty Coordinator: Angela Albright, Statewide Nursing Program

CSU Dominguez Hills, 1000 E. Victoria St., Carson, CA 90747 (213) 516-4002

Associate Coordinators

MLK/Drew Medical Center, St. Francis Medical Center : Gwen Spears (213) 563-4951

Long Beach Area: Marlene Jenkins (213) 516-4002

ANAHEIM

Humana Hospital-West Anaheim

3033 W. Orange, Anaheim, CA 92804, Call (213) 516-4002 for room locations.

76915	FNAHHH	904	BSN 315.1	14	LIFE CYCLE	1.0	T	5:30- 9:30 PM	09/04/90
							T	5:30- 9:30 PM	09/18/90
							T	5:30- 7:30 PM	10/02/90
34624	FNAHHH	904	BSN 315.2	14	LIFE CYCLE	1.0	T	7:30- 9:30 PM	10/02/90
							T	5:30- 9:30 PM	10/16/90
							T	5:30- 7:30 PM	10/30/90
87091	FNAHHH	904	BSN 315.3	15	LIFE CYCLE	1.0	T	7:30- 9:30 PM	10/30/90
							T	5:30- 9:30 PM	11/13/90
							T	5:30- 7:30 PM	11/27/90
28615	FNAHHH	904	BSN 315.4	14	LIFE CYCLE	1.0	T	7:30- 9:30 PM	11/27/90
							T	5:30- 9:30 PM	12/11/90
							T	5:30- 7:30 PM	12/18/90

BS, Nursing Course List (cont'd)

Sched No	Location Code	Year/ Term	Abr.	COURSE			Units	Days	Hours	MEETING	
				No.	Sec.	Title				Dates	Dates
30310	FNAHHH	904	BSN	480.1	13	LEADERSHIP IN NSG PRAC	1.0	M	5:30- 9:30 PM	09/10/90	
									5:30- 9:30 PM	11/05/90	
55042	FNAHHH	904	BSN	480.2	13	LEADERSHIP IN NSG PRAC	2.0	M	5:30- 9:30 PM	09/24/90	
									5:30- 9:30 PM	10/08/90	
									5:30- 9:30 PM	10/22/90	
58951	FNAHHH	904	BSN	490.1	07	MGMT IN NSG PRAC	1.0	TH	6:00-10:00 PM	10/18/90	
									6:00-10:00 PM	12/13/90	
36761	FNAHHH	904	BSN	490.2	08	MGMT IN NSG PRAC	2.0	TH	6:00-10:00 PM	11/01/90	
									6:00-10:00 PM	11/15/90	
									6:00-10:00 PM	11/29/90	

BELLFLOWER

Kaiser Permanente Hospital, Bellflower

9400 E. Rosecrans Blvd., Bellflower, CA 90706, Call (213) 516-4002 for room locations.

90952	FNBFKB	904	BSN	335.1	13	BIOCHEMISTRY	1.0	W	5:30- 9:30 PM	09/05/90
									5:30- 9:30 PM	09/19/90
									5:30- 9:30 PM	10/03/90
									5:30- 7:30 PM	10/17/90
14604	FNBFKB	904	BSN	335.2	13	BIOCHEMISTRY	1.0	W	7:30- 9:30 PM	10/17/90
									5:30- 9:30 PM	10/31/90
									5:30- 7:30 PM	11/14/90
71175	FNBFKB	904	BSN	335.3	14	BIOCHEMISTRY	1.0	W	7:30- 9:30 PM	11/14/90
									5:30- 9:30 PM	11/28/90
									5:30- 9:30 PM	12/12/90
88653	FNBFKB	904	BSN	345.1	11	PATHOPHYSIOLOGY	1.0	M	5:30- 9:30 PM	09/10/90
									5:30- 9:30 PM	09/24/90
									5:30- 7:30 PM	10/08/90
37682	FNBFKB	904	BSN	345.2	14	PATHOPHYSIOLOGY	1.0	M	7:30- 9:30 PM	10/08/90
									5:30- 9:30 PM	10/22/90
									5:30- 7:30 PM	11/05/90
49081	FNBFKB	904	BSN	345.3	14	PATHOPHYSIOLOGY	1.0	M	7:30- 9:30 PM	11/05/90
									5:30- 9:30 PM	11/19/90
									5:30- 7:30 PM	12/03/90
03264	FNBFKB	904	BSN	345.4	22	PATHOPHYSIOLOGY	1.0	M	7:30- 9:30 PM	12/03/90
									5:30- 9:30 PM	12/17/90
									5:30- 9:30 PM	TBA

DOWNEY

Downey Community Hospital

11500 Brookshire Ave., Downey, CA 90241, Call (213) 516-4002 for room locations.

21243	FNDNDC	904	BSN	370.1	16	HEALTH TEACHING	1.0	TH	5:30- 9:30 PM	09/06/90
									5:30- 9:30 PM	09/20/90
									5:30- 7:30 PM	10/04/90
71035	FNDNDC	904	BSN	370.2	16	HEALTH TEACHING	1.0	TH	7:30- 9:30 PM	10/04/90
									5:30- 9:30 PM	10/18/90
									5:30- 9:30 PM	11/01/90
96025	FNDNDC	904	BSN	405.1	12	STATISTICS	1.0	T	5:30- 9:30 PM	09/04/90
									5:30- 9:30 PM	09/11/90
									5:30- 9:30 PM	09/18/90
									5:30- 7:30 PM	10/02/90
09052	FNDNDC	904	BSN	405.2	12	STATISTICS	1.0	T	7:30- 9:30 PM	10/02/90
									5:30- 9:30 PM	10/16/90
									5:30- 7:30 PM	10/30/90
91792	FNDNDC	904	BSN	405.3	12	STATISTICS	1.0	T	7:30- 9:30 PM	10/30/90
									5:30- 9:30 PM	11/13/90
									5:30- 9:30 PM	11/27/90
									5:30- 9:30 PM	12/11/90

BS, Nursing Course List (con't)

Sched No	Location Code	Year/Term	COURSE			Units	Days	Hours	MEETING	
			Abr. No.	Sec.	Title				Dates	Dates
GARDENA										
Gardena Memorial Hospital										
1145 W. Redondo Beach Blvd., Gardena, CA 90247, Call (213) 516-4002 for room locations.										
40994	FNGAGM	904	BSN 460.3	16	RESEARCH IN NSG PRAC	1.0	S	9:00-11:00 AM	09/08/90	
							S	9:00- 1:00 PM	09/22/90	
							S	9:00- 1:00 PM	10/06/90	
HARBOR CITY										
Bay Harbor Hospital										
1437 W. Lomita Blvd., Harbor City, CA 90710, Call (213) 516-4002 for room locations.										
18200	FNHCBH	904	BSN 460.1	09	RESEARCH IN NSG PRAC	1.0	T	5:30- 9:30 PM	10/09/90	
							T	5:30- 9:30 PM	10/23/90	
							T	5:30- 7:30 PM	11/06/90	
44940	FNHCBH	904	BSN 460.2	09	RESEARCH IN NSG PRAC	1.0	T	7:30- 9:30 PM	11/06/90	
							T	5:30- 9:30 PM	11/20/90	
							T	5:30- 9:30 PM	12/04/90	
Kaiser Permanente Medical Center										
25825 S. Vermont, Harbor City, CA, Call (213) 516-4002 for room locations.										
73511	FNHCKH	904	BSN 410.1	07	HEALTH MANAGEMENT I	1.0	T	5:30- 9:30 PM	09/04/90	
							T	5:30- 9:30 PM	09/18/90	
							T	5:30- 7:30 PM	10/02/90	
75784	FNHCKH	904	BSN 410.2	07	HEALTH MANAGEMENT I	1.0	T	7:30- 9:30 PM	10/02/90	
							T	5:30- 9:30 PM	10/16/90	
							T	5:30- 7:30 PM	10/30/90	
53583	FNHCKH	904	BSN 410.3	07	HEALTH MANAGEMENT I	1.0	T	7:30- 9:30 PM	10/30/90	
							T	5:30- 9:30 PM	11/13/90	
							T	5:30- 7:30 PM	11/27/90	
22643	FNHCKH	904	BSN 410.4	09	HEALTH MANAGEMENT I	2.0	T	7:30- 9:30 PM	11/06/90	
							T	5:30- 9:30 PM	12/18/90	
							T	5:30- 9:30 PM	TBA	
79446	FNHCKH	904	BSN 480.1	14	LEADERSHIP IN NSG PRAC	1.0	S	9:00- 1:00 PM	09/15/90	
							S	9:00- 1:00 PM	11/10/90	
29923	FNHCKH	904	BSN 480.2	14	LEADERSHIP IN NSG PRAC	2.0	S	9:00- 1:00 PM	09/29/90	
							S	9:00- 1:00 PM	10/13/90	
							S	9:00- 1:00 PM	10/27/90	
LOS ANGELES										
Martin Luther King/Drew Medical Center										
12021 Wilmington, Los Angeles, CA 90059, Call (213) 563-4951 for room locations.										
94275	FNLAML	904	BSN 345.1	12	PATHOPHYSIOLOGY	1.0	W	5:30- 9:30 PM	09/05/90	
							W	5:30- 9:30 PM	09/19/90	
							W	5:30- 7:30 PM	10/03/90	
88955	FNLAML	904	BSN 345.2	15	PATHOPHYSIOLOGY	1.0	W	7:30- 9:30 PM	10/03/90	
							W	5:30- 9:30 PM	10/17/90	
							W	5:30- 7:30 PM	10/31/90	
26213	FNLAML	904	BSN 345.3	15	PATHOPHYSIOLOGY	1.0	W	7:30- 9:30 PM	10/31/90	
							W	5:30- 9:30 PM	11/14/90	
							W	5:30- 7:30 PM	11/28/90	
89504	FNLAML	904	BSN 345.4	14	PATHOPHYSIOLOGY	1.0	W	7:30- 9:30 PM	11/28/90	
							W	5:30- 9:30 PM	12/12/90	
LONG BEACH										
Dominguez Medical Center										
171 W. Bort St., Long Beach, CA 90805, Call (213) 516-4002 for room locations.										
94544	FNLBDM	904	BSN 325.1	12	CULTURE AND HEALTH	1.0	F	10:00 2:00 PM	09/21/90	
							F	2:00- 6:00 PM	10/19/90	
							F	4:00- 6:00 PM	11/16/90	
32524	FNLBDM	904	BSN 325.2	13	CULTURE AND HEALTH	1.0	F	2:00- 6:00 PM	09/21/90	
							F	10:00- 2:00 PM	10/19/90	

BS, Nursing Course List (con't)

Sched No	Location Code	Year/Term	COURSE			Units	Days	MEETING		
			Abr. No.	Sec.	Title			Hours	Dates	
94765	FNLBDM	904	BSN 325.3	12	CULTURE AND HEALTH	1.0	F	10:00- 2:00 PM	11/16/90	
							F	10:00- 2:00 PM	12/14/90	
19935	FNLBDM	904	BSN 325.4	12	CULTURE AND HEALTH	1.0	F	2:00- 4:00 PM	11/16/90	
							F	2:00- 6:00 PM	12/14/90	
48311	FNLBDM	904	BSN 420.4	04	HEALTH MANAGEMENT II	2.0	T	5:30- 9:30 PM	11/06/90	
							T	5:30- 9:30 PM	11/27/90	
							T	5:30- 9:30 PM	12/11/90	
Long Beach Memorial Medical Center										
2801 Atlantic Ave., Long Beach, CA 90801, Call (213) 516-4002 for room locations.										
01304	FNLBMM	904	BSN 340.1	12	PROF REL IN NSG PRAC	1.0	S	8:00-12:00 PM	09/18/90	
							S	8:00-12:00 PM	10/16/90	
87430	FNLBMM	904	BSN 340.2	12	PROF REL IN NSG PRAC	2.0	S	8:00-12:00 PM	10/02/90	
							S	8:00-12:00 PM	10/30/90	
							S	8:00-12:00 PM	11/13/90	
00136	FNLBMM	904	BSN 490.1	08	MGMT IN NSG PRAC	1.0	S	5:30- 9:30 PM	09/22/90	
							S	5:30- 9:30 PM	12/01/90	
57164	FNLBMM	904	BSN 490.2	09	MGMT IN NSG PRAC	2.0	S	5:30- 9:30 PM	10/06/90	
							S	5:30- 9:30 PM	10/20/90	
							S	5:30- 9:30 PM	11/03/90	
Pacific Hospital										
2776 Pacific Ave., Long Beach, CA 90806, Call (213) 516-4002 for room locations.										
29013	FNLBPH	904	BSN 310.1	32	EXPAND PROF NSG HORIZONS	1.0	S	9:00- 1:00 PM	09/08/90	
							S	9:00- 1:00 PM	09/22/90	
							S	9:00-11:00 AM	10/06/90	
95082	FNLBPH	904	BSN 310.2	32	EXPAND PROF NSG HORIZONS	1.0	S	11:00- 1:00 PM	10/06/90	
							S	9:00- 1:00 PM	10/20/90	
							S	9:00-11:00 AM	11/03/90	
35792	FNLBPH	904	BSN 360.1	04	PROF ISSUES IN NURSING	1.0	M	5:30- 9:30 PM	10/15/90	
							M	5:30- 9:30 PM	10/29/90	
60351	FNLBPH	904	BSN 360.2	05	PROF ISSUES IN NURSING	1.0	M	5:30- 7:30 PM	11/12/90	
							M	5:30- 7:30 PM	11/26/90	
							M	5:30- 9:30 PM	12/10/90	
Veterans Administration Hospital										
5901 E. 7th Street, Long Beach, CA 90822, Call (213) 516-4002 for room locations.										
68666	FNLBVA	904	BSN 325.1	19	CULTURE AND HEALTH	1.0	S	8:00-12:00 PM	09/01/90	
							S	8:00-12:00 PM	09/15/90	
							S	8:00-10:00 PM	09/29/90	
53130	FNLBVA	904	BSN 325.2	20	CULTURE AND HEALTH	1.0	S	10:00-12:00 PM	09/29/90	
							S	8:00-12:00 PM	10/13/90	
							S	8:00-10:00 PM	10/27/90	
47994	FNLBVA	904	BSN 325.3	20	CULTURE AND HEALTH	1.0	S	10:00-12:00 PM	10/27/90	
							S	8:00-12:00 PM	11/10/90	
							S	8:00-10:00 PM	11/17/90	
17312	FNLBVA	904	BSN 325.4	20	CULTURE AND HEALTH	1.0	S	10:00-12:00 PM	11/17/90	
							S	8:00-12:00 PM	12/01/90	
							S	8:00-12:00 PM	12/15/90	
76996	FNLBVA	904	BSN 460.1	14	RESEARCH IN NSG PRAC	1.0	T	5:30- 9:30 PM	09/04/90	
							T	5:30- 9:30 PM	09/18/90	
							T	5:30- 7:30 PM	10/02/90	
39583	FNLBVA	904	BSN 460.2	14	RESEARCH IN NSG PRAC	1.0	T	7:30- 9:30 PM	10/02/90	
							T	5:30- 9:30 PM	10/16/90	
							T	5:30- 7:30 PM	10/30/90	
14081	FNLBVA	904	BSN 460.3	15	RESEARCH IN NSG PRAC	1.0	T	7:30- 9:30 PM	10/30/90	
							T	5:30- 9:30 PM	11/13/90	
							T	5:30- 9:30 PM	11/27/90	

BS, Nursing Course List (con't)

Sched No	Location Code	Year/Term	COURSE			Units	Days	Hours	MEETING	
			Abr. No.	Sec.	Title				Dates	Dates
LYNWOOD										
St. Francis Medical Center										
3630 E. Imperial Hwy., Lynwood, CA 90262, Call (213) 563-4951 for room locations.										
96445	FNLWFM	904	BSN 310.1	33	EXPAND PROF NSG HORIZONS	1.0	T	5:30- 9:30 PM	10/09/90	
							T	5:30- 9:30 PM	10/23/90	
							T	5:30- 7:30 PM	11/06/90	
80743	FNLWFM	904	BSN 310.2	33	EXPAND PROF NSG HORIZONS	1.0	T	7:30- 9:30 PM	11/06/90	
							T	5:30- 9:30 PM	11/20/90	
							T	5:30- 9:30 PM	12/04/90	
REDONDO BEACH										
South Bay Hospital										
514 N. Prospect, Redondo Beach, CA 90271, Call (213) 516-4002 for room locations.										
45290	FNRDSB	904	BSN 360.3	06	PROF ISSUES IN NURSING	1.0	M	5:30- 9:30 PM	09/10/90	
							M	5:30- 9:30 PM	09/24/90	
							M	5:30- 7:30 PM	10/08/90	
47445	FNRDSB	904	BSN 360.4	07	PROF ISSUES IN NURSING	1.0	M	7:30- 9:30 PM	10/08/90	
							M	5:30- 9:30 PM	10/22/90	
							M	5:30- 9:30 PM	11/05/90	
71341	FNRDSB	904	BSN 370.1	24	HEALTH TEACHING	1.0	M	9:00- 1:00 PM	10/08/90	
							M	9:00- 1:00 PM	10/15/90	
							M	9:00-11:00 AM	10/29/90	
39012	FNRDSB	904	BSN 370.2	24	HEALTH TEACHING	1.0	M	11:00- 1:00 PM	10/29/90	
							M	9:00- 1:00 PM	11/12/90	
							M	9:00- 1:00 PM	11/26/90	
17533	FNRDSB	904	BSN 405.1	13	STATISTICS	1.0	W	5:30- 9:30 PM	09/12/90	
							W	5:30- 9:30 PM	09/19/90	
							W	5:30- 9:30 PM	09/26/90	
							W	5:30- 7:30 PM	10/10/90	
55720	FNRDSB	904	BSN 405.2	13	STATISTICS	1.0	W	7:30- 9:30 PM	10/10/90	
							W	5:30- 9:30 PM	10/24/90	
							W	5:30- 7:30 PM	11/07/90	
09785	FNRDSB	904	BSN 405.3	13	STATISTICS	1.0	W	7:30- 9:30 PM	11/07/90	
							W	5:30- 9:30 PM	11/21/90	
							W	5:30- 9:30 PM	12/05/90	
							W	5:30- 9:30 PM	TBA	
TORRANCE										
Harbor-UCLA Medical Center										
1000 W. Carson, Torrance, CA 90509, Call (213) 516-4002 for room locations.										
74793	FNTRHU	904	BSN 335.1	14	BIOCHEMISTRY	1.0	M	5:30- 9:30 PM	09/10/90	
							M	5:30- 9:30 PM	09/17/90	
							M	5:30- 9:30 PM	09/24/90	
							M	5:30- 7:30 PM	10/08/90	
54456	FNTRHU	904	BSN 335.2	14	BIOCHEMISTRY	1.0	M	7:30- 9:30 PM	10/08/90	
							M	5:30- 9:30 PM	10/22/90	
							M	5:30- 7:30 PM	10/29/90	
67793	FNTRHU	904	BSN 335.3	15	BIOCHEMISTRY	1.0	M	7:30- 9:30 PM	10/29/90	
							M	5:30- 9:30 PM	11/05/90	
							M	5:30- 7:30 PM	11/19/90	
70615	FNTRHU	904	BSN 335.4	15	BIOCHEMISTRY	1.0	M	7:30- 9:30 PM	11/19/90	
							M	5:30- 9:30 PM	12/03/90	
							M	5:30- 9:30 PM	12/17/90	
09951	FNTRHU	904	BSN 340.1	13	PROF REL IN NSG PRAC	1.0	W	5:30- 9:30 PM	09/26/90	
							W	5:30- 9:30 PM	10/24/90	
67104	FNTRHU	904	BSN 340.2	13	PROF REL IN NSG PRAC	2.0	W	5:30- 9:30 PM	10/10/90	
							W	5:30- 9:30 PM	11/07/90	
							W	5:30- 9:30 PM	11/21/90	

BS, Nursing Course List (con't)

Sched No	Location Code	Year/Term	COURSE			Units	Days	Hours	MEETING	
			Abr. No.	Sec.	Title				Dates	Dates
91324	FNTRHU	904	BSN 380.1	09	HEALTH ASSESSMENT	1.0	TH	5:30- 9:30 PM	09/06/90	
							TH	5:30- 9:30 PM	09/20/90	
							TH	5:30- 7:30 PM	10/04/90	
02380	FNTRHU	904	BSN 380.2	09	HEALTH ASSESSMENT	1.0	TH	7:30- 9:30 PM	10/04/90	
							TH	5:30- 9:30 PM	10/18/90	
							TH	5:30- 7:30 PM	10/01/90	
70195	FNTRHU	904	BSN 380.3	09	HEALTH ASSESSMENT	1.0	TH	7:30- 9:30 PM	10/01/90	
							TH	5:30- 9:30 PM	11/15/90	
							TH	5:30- 7:30 PM	11/29/90	
96191	FNTRHU	904	BSN 380.4	09	HEALTH ASSESSMENT	1.0	TH	7:30- 9:30 PM	11/29/90	
							TH	5:30- 9:30 PM	12/13/90	
							TH	5:30- 9:30 PM	//	

WHITTIER

Whittier Presbyterian Intercommunity Hospital

12401 E. Washington Blvd., Whittier, CA 90632, Call (213) 516-4002 for room locations.

72225	FNWTWP	904	BSN 310.1	34	EXPAND PROF NSG HORIZONS	1.0	F	9:00- 1:00 PM	11/02/90
							F	9:00- 1:00 PM	11/16/90
							F	9:00-11:00 AM	11/30/90
02166	FNWTWP	904	BSN 310.2	34	EXPAND PROF NSG HORIZONS	1.0	F	1:00- 4:00 PM	11/16/90
							F	1:00- 4:00 PM	11/30/90
							F	11:00- 1:00 PM	12/14/90
75983	FNWTWP	904	BSN 380.1	10	HEALTH ASSESSMENT	1.0	M	5:30- 9:30 PM	09/17/90
							M	5:30- 9:30 PM	10/01/90
							M	5:30- 7:30 PM	10/15/90
82655	FNWTWP	904	BSN 380.2	10	HEALTH ASSESSMENT	1.0	M	7:30- 9:30 PM	10/15/90
							M	5:30- 9:30 PM	10/29/90
							M	5:30- 7:30 PM	11/12/90
66883	FNWTWP	904	BSN 380.3	10	HEALTH ASSESSMENT	1.0	M	7:30- 9:30 PM	11/12/90
							M	5:30- 9:30 PM	11/26/90
							M	5:30- 7:30 PM	12/10/90
06123	FNWTWP	904	BSN 380.4	10	HEALTH ASSESSMENT	1.0	M	7:30- 9:30 PM	12/10/90
							M	5:30- 9:30 PM	TBA

AREA G - ANAHEIM, FULLERTON, POMONA, ORANGE, MISSION VIEJO, LAGUNA BEACH, SAN CLEMENTE AREAS

Faculty Coordinator: Laura Inouye, Orange County, (714) 997-8974
St. Joseph Center, 480 Batavia, Orange, CA 92668,

Associate Coordinators

Orange County Areas: Joanne Gray (714) 828-7066

Pomona, West Covina Areas: Renee Ketchum (714) 865-9571

ANAHEIM

Anaheim Memorial Hospital

111 W. La Palma Ave., Anaheim, CA 92803, Classroom A.

18863	GNAHAH	904	BSN 340.1	14	PROF REL IN NSG PRAC	1.0	M	5:30- 9:30 PM	10/01/90
							M	5:30- 9:30 PM	11/12/90
03894	GNAHAH	904	BSN 340.2	14	PROF REL IN NSG PRAC	2.0	M	5:30- 9:30 PM	10/15/90
							M	5:30- 9:30 PM	10/29/90
							M	5:30- 9:30 PM	11/26/90
27963	GNAHAH	904	BSN 405.1	14	STATISTICS	1.0	M	5:30- 9:30 PM	09/10/90
							M	5:30- 9:30 PM	09/17/90
							M	5:30- 9:30 PM	09/24/90
							M	5:30- 7:30 PM	10/08/90
27580	GNAHAH	904	BSN 405.2	14	STATISTICS	1.0	M	7:30- 9:30 PM	10/08/90
							M	5:30- 9:30 PM	10/22/90
							M	5:30- 7:30 PM	11/05/90
40902	GNAHAH	904	BSN 405.3	14	STATISTICS	1.0	M	7:30- 9:30 PM	11/05/90
							M	5:30- 9:30 PM	11/19/90
							M	5:30- 9:30 PM	12/10/90
							M	5:30- 9:30 PM	12/17/90

BS, Nursing Course List (con't)

Sched No	Location Code	Year/Term	COURSE			Units	Days	MEETING	
			Abr. No.	Sec.	Title			Hours	Dates
Kaiser Permanente Medical Center									
441 N. Lakeview, Anaheim, CA 92807, Classrooms will be on the 8th floor, rooms A, B or C. Please Check.									
25491	GNAHKA	904	BSN 325.1	13	CULTURE AND HEALTH	1.0	S S S	9:00- 1:00 PM 9:00- 1:00 PM 9:00-11:00 AM	09/08/90 09/15/90 09/29/90
39616	GNAHKA	904	BSN 325.2	14	CULTURE AND HEALTH	1.0	S S S	11:00- 1:00 PM 9:00- 1:00 PM 9:00-11:00 AM	09/29/90 10/13/90 10/27/90
85562	GNAHKA	904	BSN 325.3	13	CULTURE AND HEALTH	1.0	F F F	11:00- 1:00 PM 9:00- 1:00 PM 9:00-11:00 AM	10/27/90 11/10/90 11/17/90
01525	GNAHKA	904	BSN 325.4	13	CULTURE AND HEALTH	1.0	F F F F	11:00- 1:00 PM 9:00- 1:00 PM 9:00-11:00 AM 9:00-11:00 AM	11/17/90 12/01/90 12/08/90 TBA
16586	GNAHKA	904	BSN 380.1	11	HEALTH ASSESSMENT	1.0	F F F	5:30- 9:30 PM 5:30- 9:30 PM 5:30- 7:30 PM	09/14/90 09/28/90 10/12/90
65645	GNAHKA	904	BSN 380.2	11	HEALTH ASSESSMENT	1.0	F F F	7:30- 9:30 PM 5:30- 9:30 PM 5:30- 7:30 PM	10/12/90 10/26/90 11/09/90
84781	GNAHKA	904	BSN 380.3	11	HEALTH ASSESSMENT	1.0	F F F	7:30- 9:30 PM 5:30- 9:30 PM 5:30- 7:30 PM	11/09/90 11/16/90 11/30/90
17813	GNAHKA	904	BSN 380.4	11	HEALTH ASSESSMENT	1.0	F F F F	7:30- 9:30 PM 5:30- 9:30 PM 5:30- 9:30 PM 5:30- 9:30 PM	11/30/90 12/07/90 12/14/90 TBA
36540	GNAHKA	904	BSN 490.1	09	MGMT IN NSG PRAC	1.0	S S	9:00- 1:00 PM 9:00- 1:00 PM	10/20/90 12/01/90
43153	GNAHKA	904	BSN 490.2	10	MGMT IN NSG PRAC	2.0	S S S	9:00- 1:00 PM 9:00- 1:00 PM 9:00- 1:00 PM	11/03/90 11/17/90 12/15/90
HUNTINGTON BEACH									
Humana Hospital									
17772 Beach Blvd., Huntington Beach, CA 92647, Classroom 2.									
48145	GNCBHH	904	BSN 345.1	13	PATHOPHYSIOLOGY	1.0	TH TH TH	5:30- 9:30 PM 5:30- 9:30 PM 5:30- 7:30 PM	09/06/90 09/13/90 09/20/90
65181	GNCBHH	904	BSN 345.2	16	PATHOPHYSIOLOGY	1.0	TH TH TH	7:30- 9:30 PM 5:30- 9:30 PM 5:30- 7:30 PM	09/20/90 10/04/90 10/18/90
41156	GNCBHH	904	BSN 345.3	16	PATHOPHYSIOLOGY	1.0	TH TH TH	7:30- 9:30 PM 5:30- 9:30 PM 5:30- 7:30 PM	10/18/90 11/01/90 11/15/90
61143	GNCBHH	904	BSN 345.4	16	PATHOPHYSIOLOGY	1.0	TH TH TH	7:30- 9:30 PM 5:30- 9:30 PM 5:30- 9:30 PM	11/15/90 11/29/90 12/13/90
LA HABRA									
Friendly Hills Regional Medical Center									
1251 West Lambert Rd., La Habra, CA 90631, Classes in Medical Library.									
53620	GNLHFH	904	BSN 310.1	35	EXPAND PROF NSG HORIZONS	1.0	TH TH TH	5:30- 9:30 PM 5:30- 9:30 PM 5:30- 7:30 PM	09/13/90 09/27/90 10/11/90
78886	GNLHFH	904	BSN 310.2	35	EXPAND PROF NSG HORIZONS	1.0	TH TH TH	7:30- 9:30 PM 5:30- 9:30 PM 5:30- 9:30 PM	10/11/90 10/25/90 11/08/90

BS, Nursing Course List (con't)

Sched No	Location Code	Year/Term	COURSE			Units	Days	Hours	MEETING	
			Abr. No.	Sec.	Title				Dates	Dates
33961	GNLHFH	904	BSN 370.1	17	HEALTH TEACHING	1.0	TH	5:30- 9:30 PM	09/20/90	
							TH	5:30- 9:30 PM	10/04/90	
							TH	5:30- 7:30 PM	10/18/90	
87754	GNLHFH	904	BSN 370.2	17	HEALTH TEACHING	1.0	TH	7:30- 9:30 PM	10/18/90	
							TH	5:30- 9:30 PM	11/01/90	
							TH	5:30- 9:30 PM	11/15/90	
LAGUNA BEACH										
South Coast Medical Center										
31872 Coast Highway, Laguna Beach, CA 92677, Classroom 1.										
70545	GNLGST	904	BSN 315.1	15	LIFE CYCLE	1.0	W	5:30- 9:30 PM	09/05/90	
							W	5:30- 9:30 PM	09/19/90	
							W	5:30- 7:30 PM	10/03/90	
10835	GNLGST	904	BSN 315.2	15	LIFE CYCLE	1.0	W	7:30- 9:30 PM	10/03/90	
							W	5:30- 9:30 PM	10/17/90	
							W	5:30- 7:30 PM	10/24/90	
43584	GNLGST	904	BSN 315.3	16	LIFE CYCLE	1.0	W	7:30- 9:30 PM	10/24/90	
							W	5:30- 9:30 PM	11/07/90	
							W	5:30- 7:30 PM	11/21/90	
16354	GNLGST	904	BSN 315.4	15	LIFE CYCLE	1.0	W	7:30- 9:30 PM	11/21/90	
							W	5:30- 9:30 PM	12/05/90	
							W	5:30- 9:30 PM	12/12/90	
68342	GNLGST	904	BSN 490.1	10	MGMT IN NSG PRAC	1.0	W	5:30- 9:30 PM	10/10/90	
							W	5:30- 9:30 PM	11/28/90	
71470	GNLGST	904	BSN 490.2	11	MGMT IN NSG PRAC	2.0	W	5:30- 9:30 PM	10/31/90	
							W	5:30- 9:30 PM	11/14/90	
							W	5:30- 9:30 PM	12/19/90	
77652	GNLGST	904	BSN 480.1	18	LEADERSHIP IN NSG PRAC	1.0	T	5:30- 9:30 PM	09/11/90	
							T	5:30- 9:30 PM	11/06/90	
48506	GNLGST	904	BSN 480.2	19	LEADERSHIP IN NSG PRAC	2.0	T	5:30- 9:30 PM	09/25/90	
							T	5:30- 9:30 PM	10/09/90	
							T	5:30- 9:30 PM	10/23/90	
18804	GNLGST	904	BSN 360.1	05	PROF ISSUES IN NURSING	1.0	T	5:30- 9:30 PM	09/04/90	
							T	5:30- 9:30 PM	09/18/90	
							T	5:30- 7:30 PM	10/02/90	
89283	GNLGST	904	BSN 360.2	06	PROF ISSUES IN NURSING	1.0	T	7:30- 9:30 PM	10/02/90	
							T	5:30- 9:30 PM	10/16/90	
							T	5:30- 7:30 PM	10/30/90	
92050	GNLGST	904	BSN 360.3	07	PROF ISSUES IN NURSING	1.0	T	7:30- 9:30 PM	10/30/90	
							T	5:30- 9:30 PM	11/13/90	
							T	5:30- 7:30 PM	11/20/90	
67491	GNLGST	904	BSN 360.4	08	PROF ISSUES IN NURSING	1.0	T	7:30- 9:30 PM	11/20/90	
							T	5:30- 9:30 PM	12/04/90	
							T	5:30- 7:30 PM	12/11/90	
MISSION VIEJO										
Mission Hospital Regional Medical Center										
27700 Medical Center Road, Mission Viejo, CA 92691, Classroom 1.										
77954	GNMVMI	904	BSN 310.1	50	EXPAND PROF NSG HORIZONS	1.0	S	9:00- 1:00 PM	09/22/90	
							S	9:00- 1:00 PM	10/06/90	
							S	9:00-11:00 AM	11/03/90	
54165	GNMVIM	904	BSN 310.2	50	EXPAND PROF NSG HORIZONS	1.0	S	11:00- 1:00 PM	11/03/90	
							S	9:00- 1:00 PM	12/17/90	
							S	9:00- 1:00 PM	12/08/90	
27425	GNMVMI	904	BSN 380.1	12	HEALTH ASSESSMENT	1.0	S	9:00- 1:00 PM	09/08/90	
							S	9:00- 1:00 PM	09/15/90	
							S	9:00-11:00 AM	09/22/90	

BS, Nursing Course List (con't)

Sched No	Location Code	Year/Term	COURSE			Units	Days	MEETING		
			Abr. No.	Sec.	Title			Hours	Dates	
08584	GNMVM	904	BSN 380.2	12	HEALTH ASSESSMENT	1.0	S	11:00- 1:00 PM	09/22/90	
								9:00- 1:00 PM	10/06/90	
								9:00-11:00 AM	10/20/90	
13042	GNMVM	904	BSN 380.3	12	HEALTH ASSESSMENT	1.0	S	11:00- 1:00 PM	10/20/90	
								9:00- 1:00 PM	11/10/90	
								9:00-11:00 AM	11/24/90	
73673	GNMVM	904	BSN 380.4	12	HEALTH ASSESSMENT	1.0	S	11:00- 1:00 PM	11/24/90	
								9:00- 1:00 PM	12/08/90	
								9:00- 1:00 PM	12/15/90	
								9:00- 1:00 PM	TBA	

Saddleback Community College

28000 Marguerite Parkway, Mission Viejo, CA 92692, Call (714) 997-8974 for room locations.

48860	GNMVSQ	904	BSN 325.3	14	CULTURE AND HEALTH	1.0	S	1:00- 5:00 PM	09/22/90
								1:00- 5:00 PM	10/06/90
								1:00- 3:00 PM	10/20/90
47456	GNMVSQ	904	BSN 325.4	14	CULTURE AND HEALTH	1.0	S	3:00- 5:00 PM	10/20/90
								1:00- 5:00 PM	11/03/90
								1:00- 5:00 PM	11/17/90
15234	GNMVSQ	904	BSN 335.1	15	BIOCHEMISTRY	1.0	S	9:00- 1:00 PM	09/08/90
								9:00- 1:00 PM	09/22/90
								9:00- 1:00 PM	09/29/90
								9:00-11:00 AM	10/06/90
78606	GNMVSQ	904	BSN 335.2	15	BIOCHEMISTRY	1.0	S	11:00- 1:00 PM	10/06/90
								9:00- 1:00 PM	10/20/90
								9:00-11:00 AM	11/03/90
51306	GNMVSQ	904	BSN 335.3	16	BIOCHEMISTRY	1.0	S	11:00- 1:00 PM	11/03/90
								9:00- 1:00 PM	11/17/90
								9:00-11:00 AM	12/01/90
65590	GNMVSQ	904	BSN 335.4	16	BIOCHEMISTRY	1.0	S	11:00- 1:00 PM	12/01/90
								9:00- 1:00 PM	12/08/90
								9:00- 1:00 PM	12/15/90

NEWPORT BEACH

Hoag Memorial Presbyterian Hospital

301 Newport Beach Blvd., Newport Beach, CA 92663, Medical Library Room.

98206	GNNBHP	904	BSN 460.1	10	RESEARCH IN NSG PRAC	1.0	TH	5:30- 9:30 PM	09/27/90	
								TH	5:30- 9:30 PM	10/11/90
								TH	5:30- 7:30 PM	10/25/90
78223	GNNBHP	904	BSN 460.2	10	RESEARCH IN NSG PRAC	1.0	TH	7:30- 9:30 PM	10/25/90	
								TH	5:30- 9:30 PM	11/08/90
								TH	5:30- 7:30 PM	11/15/90
96526	GNNBHP	904	BSN 460.3	10	RESEARCH IN NSG PRAC	1.0	TH	7:30- 9:30 PM	11/15/90	
								TH	5:30- 9:30 PM	11/29/90
								TH	5:30- 9:30 PM	12/13/90

ORANGE

University of California, Irvine Medical Center

101 City Drive, Orange, CA 92668, Bldg. 22, Classroom 2112

89644	GNOGIM	904	BSN 310.1	37	EXPAND PROF NSG HORIZONS	1.0	M	5:30- 9:30 PM	09/24/90	
								M	5:30- 9:30 PM	10/08/90
								M	5:30- 7:30 PM	10/22/90
65995	GNOGIM	904	BSN 310.2	37	EXPAND PROF NSG HORIZONS	1.0	M	7:30- 9:30 PM	10/22/90	
								M	5:30- 9:30 PM	11/05/90
								M	5:30- 9:30 PM	11/19/90
34156	GNOGIM	904	BSN 480.1	11	LEADERSHIP IN NSG PRAC	1.0	T	5:30- 9:30 PM	09/11/90	
								T	5:30- 9:30 PM	10/23/90
87802	GNOGIM	904	BSN 480.2	15	LEADERSHIP IN NSG PRAC	2.0	T	5:30- 9:30 PM	09/25/90	
								T	5:30- 9:30 PM	10/09/90
								T	5:30- 9:30 PM	11/06/90

BS, Nursing Course List (con't)

Sched No	Location Code	Year/Term	COURSE			Units	Days	Hours	MEETING	
			Abr. No.	Sec.	Title				Dates	Dates
St. Joseph Center										
480 S. Batavia, Orange, CA 92669, Call (714) 997-8974 for room locations.										
43595	GNOGSJ	904	BSN 310.1	48	EXPAND PROF NSG HORIZONS	1.0	W W W	5:30- 9:30 PM 5:30- 9:30 PM 5:30- 7:30 PM	09/05/90 09/19/90 10/03/90	
84906	GNOGSJ	904	BSN 310.2	48	EXPAND PROF NSG HORIZONS	1.0	W W W	7:30- 9:30 PM 5:30- 9:30 PM 5:30- 9:30 PM	10/03/90 10/17/90 10/31/90	
55904	GNOGSJ	904	BSN 335.1	16	BIOCHEMISTRY	1.0	W W W W	5:30- 9:30 PM 5:30- 9:30 PM 5:30- 9:30 PM 5:30- 7:30 PM	09/12/90 09/26/90 10/10/90 10/24/90	
42733	GNOGSJ	904	BSN 335.2	16	BIOCHEMISTRY	1.0	W W W	7:30- 9:30 PM 5:30- 9:30 PM 5:30- 7:30 PM	10/24/90 11/07/90 11/21/90	
60491	GNOGSJ	904	BSN 335.3	17	BIOCHEMISTRY	1.0	W W W	7:30- 9:30 PM 5:30- 9:30 PM 5:30- 9:30 PM	11/21/90 12/05/90 12/12/90	
36864	*XODHTL	904	MUS 101	05	INTRODUCING MUSIC	3.0	TH TH TH TH TH	5:00- 9:00 PM 5:00- 9:00 PM 5:00- 9:00 PM 5:00- 9:00 PM 5:00- 9:00 PM	09/13/90 09/27/90 10/11/90 10/25/90 11/15/90 11/29/90	
01945	*XODHTL	904	BSN 360.1	11	PROF ISSUES IN NURSING	1.0	M M	5:00- 9:00 PM 5:00- 9:00 PM	10/29/90 11/12/90	
21862	*XODHTL	904	BSN 360.2	12	PROF ISSUES IN NURSING	1.0	M M	5:00- 9:00 PM 5:00- 9:00 PM	11/26/90 12/10/90	
40331	*XODHTL	904	BSN 360.3	13	PROF ISSUES IN NURSING	1.0	M M	5:00- 9:00 PM 5:00- 9:00 PM	11/05/90 11/19/90	
33762	*XODHTL	904	BSN 360.4	13	PROF ISSUES IN NURSING	1.0	M M	5:00- 9:00 PM 5:00- 9:00 PM	12/03/90 12/17/90	
98781	*XODHTL	904	BSN 410.1	12	HEALTH MANAGEMENT I	1.0	F F F	5:00- 9:00 PM 5:00- 9:00 PM 5:00- 7:00 PM	10/26/90 11/02/90 11/09/90	
96622	*XODHTL	904	BSN 410.2	12	HEALTH MANAGEMENT I	1.0	F F F	7:00- 9:00 PM 5:00- 9:00 PM 5:00- 7:00 PM	11/09/90 11/16/90 11/30/90	
47795	*XODHTL	904	BSN 410.3	12	HEALTH MANAGEMENT I	1.0	F F	7:00- 9:00 PM 5:00- 9:00 PM	11/30/90 12/07/90	
Visiting Nurse Association of Orange Co.										
1337 Braden Ct., Orange, CA 92666, 1st floor Conference Room										
58306	GNOGVN	904	BSN 410.1	08	HEALTH MANAGEMENT I	1.0	TH TH TH	5:30- 9:30 PM 5:30- 9:30 PM 5:30- 7:30 PM	09/06/90 09/13/90 09/20/90	
12633	GNOGVN	904	BSN 410.2	08	HEALTH MANAGEMENT I	1.0	TH TH TH	7:30- 9:30 PM 5:30- 9:30 PM 5:30- 7:30 PM	09/20/90 10/04/90 10/18/90	
14755	GNOGVN	904	BSN 410.3	08	HEALTH MANAGEMENT I	1.0	TH TH TH	7:30- 9:30 PM 5:30- 9:30 PM 5:30- 7:30 PM	10/18/90 11/01/90 11/15/90	
82821	GNOGVN	904	BSN 410.4	10	HEALTH MANAGEMENT I	2.0	TH TH TH TH	7:30- 9:30 PM 5:30- 9:30 PM 5:30- 9:30 PM 5:30- 9:30 PM	11/15/90 11/29/90 12/13/90 TBA	

* Telecourse

BS, Nursing Course List (cont'd)

Sched No	Location Code	Year/ Term	COURSE			Units	Days	Hours	MEETING	
			Abr.	No.	Sec.				Title	Dates
POMONA										
Pomona Valley Hospital Medical Center										
1798 Garey Ave., Pomona, CA 91767, Room locations will be posted at the information desk in the hospital.										
95874	GNPMPM	904	BSN	310.1	38	EXPAND PROF NSG HORIZONS	1.0	T	10:00- 2:00 PM	10/23/90
								T	10:00- 2:00 PM	11/06/90
								T	10:00-12:00 PM	11/20/90
50094	GNPMPM	904	BSN	310.2	38	EXPAND PROF NSG HORIZONS	1.0	T	12:00- 2:00 PM	11/20/90
								T	10:00- 2:00 PM	12/04/90
								T	10:00- 2:00 PM	12/11/90
99923	GNPMPM	904	BSN	325.1	14	CULTURE AND HEALTH	1.0	F	5:30- 9:30 PM	09/07/90
								F	5:30- 9:30 PM	09/21/90
								F	5:30- 7:30 PM	10/05/90
67966	GNPMPM	904	BSN	325.2	15	CULTURE AND HEALTH	1.0	F	7:30- 9:30 PM	10/05/90
								F	5:30- 9:30 PM	10/19/90
								F	5:30- 7:30 PM	11/02/90
53351	GNPMPM	904	BSN	325.3	15	CULTURE AND HEALTH	1.0	F	7:30- 9:30 PM	11/02/90
								F	5:30- 9:30 PM	11/16/90
								F	5:30- 7:30 PM	11/30/90
22923	GNPMPM	904	BSN	325.4	15	CULTURE AND HEALTH	1.0	F	7:30- 9:30 PM	11/30/90
								F	5:30- 9:30 PM	12/07/90
								F	5:30- 9:30 PM	12/14/90
24264	GNPMPM	904	BSN	335.1	17	BIOCHEMISTRY	1.0	W	5:30- 9:30 PM	09/05/90
								W	5:30- 9:30 PM	09/19/90
								W	5:30- 9:30 PM	09/26/90
								W	5:30- 7:30 PM	10/10/90
36223	GNPMPM	904	BSN	335.2	17	BIOCHEMISTRY	1.0	W	7:30- 9:30 PM	10/10/90
								W	5:30- 9:30 PM	10/24/90
								W	5:30- 7:30 PM	11/07/90
95756	GNPMPM	904	BSN	335.3	18	BIOCHEMISTRY	1.0	W	7:30- 9:30 PM	11/07/90
								W	5:30- 9:30 PM	11/21/90
								W	5:30- 7:30 PM	11/28/90
74244	GNPMPM	904	BSN	335.4	17	BIOCHEMISTRY	1.0	W	7:30- 9:30 PM	11/28/90
								W	5:30- 9:30 PM	12/05/90
								W	5:30- 9:30 PM	12/12/90
48392	GNPMPM	904	BSN	340.1	19	PROF REL IN NSG PRAC	1.0	M	5:30- 9:30 PM	09/10/90
								M	5:30- 9:30 PM	11/05/90
04701	GNPMPM	904	BSN	340.2	19	PROF REL IN NSG PRAC	2.0	M	5:30- 9:30 PM	09/24/90
								M	5:30- 9:30 PM	10/08/90
								M	5:30- 9:30 PM	10/22/90
SANCLEMENTE										
Samaritan Medical Center										
654 Camino De Los Mares, San Clemente, CA 92672, Call (714) 997-8974 for room locations.										
36234	GNSCSH	904	BSN	370.1	18	HEALTH TEACHING	1.0	F	5:30- 9:30 PM	09/14/90
								F	5:30- 9:30 PM	09/28/90
								F	5:30- 7:30 PM	10/12/90
05423	GNSCSH	904	BSN	370.2	18	HEALTH TEACHING	1.0	F	7:30- 9:30 PM	10/12/90
								F	5:30- 9:30 PM	10/26/90
								F	5:30- 9:30 PM	11/09/90
42486	GNSCSH	904	BSN	405.1	15	STATISTICS	1.0	F	5:30- 9:30 PM	09/07/90
								F	5:30- 9:30 PM	09/21/90
								F	5:30- 9:30 PM	10/05/90
								F	5:30- 7:30 PM	10/19/90
86041	GNSCSH	904	BSN	405.2	15	STATISTICS	1.0	F	7:30- 9:30 PM	10/19/90
								F	5:30- 9:30 PM	11/02/90
								F	5:30- 7:30 PM	11/16/90

BS, Nursing Course List (con't)

Sched No	Location Code	Year/Term	COURSE			Units	Days	Hours	MEETING	
			Abr. No.	Sec.	Title				Dates	Dates
14825	GNSCSH	904	BSN 405.3	15	STATISTICS	1.0	F	7:30- 9:30 PM	11/16/90	
								5:30- 9:30 PM	11/30/90	
								5:30- 9:30 PM	12/14/90	
69042	GNSCSH	904	BSN 460.1	11	RESEARCH IN NSG PRAC	1.0	S	9:00- 1:00 PM	09/22/90	
								9:00- 1:00 PM	10/06/90	
								9:00-11:00 AM	10/20/90	
47250	GNSCSH	904	BSN 460.2	11	RESEARCH IN NSG PRAC	1.0	S	11:00- 1:00 PM	10/20/90	
								9:00- 1:00 PM	11/03/90	
								9:00-11:00 AM	11/17/90	
36072	GNSCSH	904	BSN 460.3	11	RESEARCH IN NSG PRAC	1.0	S	11:00- 1:00 PM	11/17/90	
								9:00- 1:00 PM	12/01/90	
								9:00- 1:00 PM	12/15/90	

SANTA ANA

Santa Ana Public Health Department

1725 W. 17th St., Santa Ana, CA 92702, Call (714) 997-8974 for room locations.

30656	GNSESA	904	BSN 420.1	07	HEALTH MANAGEMENT II	1.0	M	8:00- 3:00 PM	09/17/90
							M	8:00-10:00 AM	09/24/90
98932	GNSESA	904	BSN 420.2	08	HEALTH MANAGEMENT II	1.0	M	10:00- 3:00 PM	09/24/90
							M	8:00- 1:00 PM	10/01/90
08083	GNSESA	904	BSN 420.3	08	HEALTH MANAGEMENT II	1.0	M	1:00- 3:00 PM	10/01/90
							M	8:00- 3:00 PM	10/08/90
85304	GNSESA	904	BSN 420.4	05	HEALTH MANAGEMENT II	2.0	M	8:00- 3:00 PM	TBA

Western Medical Center, Santa Ana

1001 North Tustin Ave., Santa Ana, CA 92705, Classes will be held in Classroom 2.

94710	GNSEWM	904	BSN 315.1	16	LIFE CYCLE	1.0	F	5:30- 9:30 PM	09/07/90
							F	5:30- 9:30 PM	09/21/90
							F	5:30- 7:30 PM	10/05/90
78702	GNSEWM	904	BSN 315.2	16	LIFE CYCLE	1.0	F	7:30- 9:30 PM	10/05/90
							F	5:30- 9:30 PM	10/19/90
							F	5:30- 7:30 PM	11/02/90
90521	GNSEWM	904	BSN 315.3	17	LIFE CYCLE	1.0	F	7:30- 9:30 PM	11/02/90
							F	5:30- 9:30 PM	11/16/90
							F	5:30- 7:30 PM	11/30/90
17916	GNSEWM	904	BSN 315.4	16	LIFE CYCLE	1.0	F	7:30- 9:30 PM	11/30/90
							F	5:30- 9:30 PM	12/07/90
							F	5:30- 9:30 PM	12/14/90
40843	GNSEWM	904	BSN 360.1	06	PROF ISSUES IN NURSING	1.0	F	10:00- 2:00 PM	09/07/90
							F	10:00- 2:00 PM	09/21/90
							F	10:00-12:00 PM	10/05/90
50794	GNSEWM	904	BSN 360.2	07	PROF ISSUES IN NURSING	1.0	F	12:00- 2:00 PM	10/05/90
							F	10:00- 2:00 PM	10/19/90
							F	10:00-12:00 PM	11/02/90
54913	GNSEWM	904	BSN 360.3	08	PROF ISSUES IN NURSING	1.0	F	12:00- 2:00 PM	11/02/90
							F	10:00- 2:00 PM	11/16/90
							F	10:00-12:00 PM	11/30/90
89795	GNSEWM	904	BSN 360.4	09	PROF ISSUES IN NURSING	1.0	F	12:00- 2:00 PM	11/30/90
							F	10:00- 2:00 PM	12/07/90
							F	10:00- 2:00 PM	12/14/90

COVINA

Intercommunity Hospital

303 North Third Street, Covina, CA 91723, Classes will be held in Classroom A

28081	GNVCCH	904	BSN 310.1	47	EXPAND PROF NSG HORIZONS	1.0	M	5:30- 9:30 PM	09/17/90
							M	5:30- 9:30 PM	10/01/90
							M	5:30- 7:30 PM	10/15/90

BS, Nursing Course List (cont'd)

Sched No	Location Code	Year/ Term	COURSE			Units	Days	MEETING		
			Abr.	No.	Sec.			Title	Hours	Dates
30085	GNVCCH	904	BSN	310.2	47	EXPAND PROF NSG HORIZONS	1.0	M	7:30- 9:30 PM	10/15/90
								M	5:30- 9:30 PM	10/29/90
								M	5:30- 9:30 PM	11/12/90
66404	GNVCCH	904	BSN	345.1	14	PATHOPHYSIOLOGY	1.0	TH	5:30- 9:30 PM	09/06/90
								TH	5:30- 9:30 PM	09/20/90
								TH	5:30- 7:30 PM	10/04/90
10286	GNVCCH	904	BSN	345.2	17	PATHOPHYSIOLOGY	1.0	TH	7:30- 9:30 PM	10/04/90
								TH	5:30- 9:30 PM	10/18/90
								TH	5:30- 7:30 PM	11/01/90
09870	GNVCCH	904	BSN	345.3	17	PATHOPHYSIOLOGY	1.0	TH	7:30- 9:30 PM	11/01/90
								TH	5:30- 9:30 PM	11/15/90
								TH	5:30- 7:30 PM	11/29/90
19622	GNVCCH	904	BSN	345.4	17	PATHOPHYSIOLOGY	1.0	TH	7:30- 9:30 PM	11/29/90
								TH	5:30- 9:30 PM	12/06/90
								TH	5:30- 9:30 PM	12/13/90

AREA H - SAN DIEGO, ESCONDIDO, OCEANSIDE, EL CENTRO AREAS

Faculty Coordinator: Barbara Trent, Statewide Nursing Program

Palomar Community College, 1140 West Mission Rd., San Marcos, CA 92069, (619) 471-4619

Associate Coordinators

San Diego Area: Patricia Worret (619) 528-6053

Imperial Valley: Ardell Loomer (619) 352-8320 x345

CHULA VISTA

Community Hospital of Chula Vista

751 Medical Center Ct., Chula Vista, CA 92010, Call (619) 528-6053 for room locations.

97506	HNCHCH	904	BSN	325.1	15	CULTURE AND HEALTH	1.0	TH	6:00-10:00 PM	09/06/90
								TH	6:00-10:00 PM	09/20/90
								TH	6:00- 8:00 PM	10/04/90
73253	HNCHCH	904	BSN	325.2	16	CULTURE AND HEALTH	1.0	TH	6:00-10:00 PM	10/04/90
								TH	6:00-10:00 PM	10/18/90
								TH	6:00- 8:00 PM	11/01/90
23446	HNCHCH	904	BSN	325.3	16	CULTURE AND HEALTH	1.0	TH	8:00-10:00 PM	11/01/90
								TH	6:00-10:00 PM	11/15/90
								TH	6:00- 8:00 PM	11/29/90
77173	HNCHCH	904	BSN	325.4	16	CULTURE AND HEALTH	1.0	TH	8:00-10:00 PM	11/29/90
								TH	6:00-10:00 PM	12/13/90
60480	HNCHCH	904	BSN	370.1	19	HEALTH TEACHING	1.0	M	5:30- 9:30 PM	09/10/90
								M	5:30- 9:30 PM	09/24/90
								M	5:30- 7:30 PM	10/08/90
53966	HNCHCH	904	BSN	370.2	19	HEALTH TEACHING	1.0	M	7:30- 9:30 PM	10/08/90
								M	5:30- 9:30 PM	10/22/90
								M	5:30- 9:30 PM	11/05/90

IMPERIAL

Imperial Valley College

P.O. Box 158, Imperial, CA 92251, Call (619) 352-8320 x348 for room locations.

49103	HNIMIV	904	BSN	310.1	39	EXPAND PROF NSG HORIZONS	1.0	S	10:00- 2:00 PM	09/15/90
								S	10:00- 4:00 PM	09/29/90
39093	HNIMIV	904	BSN	310.2	39	EXPAND PROF NSG HORIZONS	1.0	S	10:00- 4:00 PM	10/13/90
								S	10:00- 2:00 PM	10/27/90
30995	HNIMIV	904	BSN	345.1	19	PATHOPHYSIOLOGY	1.0	S	9:00- 4:30 PM	09/08/90
								S	9:00-12:00 PM	09/22/90

BS, Nursing Course List (cont'd)

Sched No	Location Code	Year/ Term	Abr.	COURSE		Title	Units	Days	MEETING	
				No.	Sec.				Hours	Dates
01363	HNIMIV	904	BSN	345.2	22	PATHOPHYSIOLOGY	1.0	S S	12:30- 4:30 PM 9:00- 3:30 PM	09/22/90 10/06/90
61165	HNIMIV	904	BSN	345.3	22	PATHOPHYSIOLOGY	1.0	S S	9:00- 4:30 PM 9:00-12:00 PM	10/27/90 11/17/90
94986	HNIMIV	904	BSN	345.4	21	PATHOPHYSIOLOGY	1.0	S S	12:30- 4:30 PM 9:00- 3:30 PM	11/17/90 12/08/90
66986	HNIMIV	904	BSN	370.1	20	HEALTH TEACHING	1.0	W W W	5:30- 9:30 PM 5:30- 9:30 PM 5:30- 7:30 PM	10/17/90 10/31/90 11/14/90
65531	HNIMIV	904	BSN	370.2	20	HEALTH TEACHING	1.0	W W W	7:30- 9:30 PM 5:30- 9:30 PM 5:30- 9:30 PM	11/14/90 11/28/90 12/12/90
47025	*XODHTL	904	**PHI	120	10	CRITICAL REASONING	3.0	TH TH TH TH TH TH	5:00- 9:00 PM 5:00- 9:00 PM 5:00- 9:00 PM 5:00- 9:00 PM 5:00- 9:00 PM 5:00- 9:00 PM	09/06/90 09/20/90 10/04/90 10/18/90 11/01/90 11/15/90 11/29/90
48731	*XODHTL	904	BSN	325.1	20	CULTURE AND HEALTH	1.0	M M M	5:00- 9:00 PM 5:00- 9:00 PM 5:00- 7:00 PM	09/17/90 10/01/90 10/15/90
17706	*XODHTL	904	BSN	325.2	21	CULTURE AND HEALTH	1.0	M M M	7:00- 9:00 PM 5:00- 9:00 PM 5:00- 7:00 PM	10/15/90 10/29/90 11/12/90
44026	*XODHTL	904	BSN	325.3	21	CULTURE AND HEALTH	1.0	M M M	7:00- 9:00 PM 5:00- 9:00 PM 5:00- 7:00 PM	11/12/90 11/26/90 12/03/90
12025	*XODHTL	904	BSN	325.4	21	CULTURE AND HEALTH	1.0	M M	7:00- 9:00 PM 5:00- 9:00 PM	12/03/90 12/10/90

LA JOLLA

Scripps Clinic

10666 Torrey Road, La Jolla, CA 92037, Call (619) 528-6053 for room locations.

47633	HNLJSP	904	BSN	380.3	13	HEALTH ASSESSMENT	1.0	S S	9:00- 4:00 PM 9:00-11:00 AM	09/08/90 10/06/90
79925	HNLJSP	904	BSN	380.4	13	HEALTH ASSESSMENT	1.0	S S	11:00- 4:00 PM 11:00- 4:00 PM	10/06/90 TBA
66850	HNLJSP	904	BSN	460.1	12	RESEARCH IN NSG PRAC	1.0	W W W	5:00- 9:00 PM 5:00- 9:00 PM 5:00- 7:00 PM	09/12/90 09/26/90 10/10/90
45625	HNLJSP	904	BSN	460.2	12	RESEARCH IN NSG PRAC	1.0	W W W	7:00- 9:00 PM 5:00- 9:00 PM 5:00- 7:00 PM	10/10/90 10/24/90 11/07/90
71831	HNLJSP	904	BSN	460.3	12	RESEARCH IN NSG PRAC	1.0	W W W	7:00- 9:00 PM 5:00- 9:00 PM 5:00- 9:00 PM	11/07/90 11/28/90 12/12/90

*Telecourse

** Enrollment limited to 35 students. Registration preference given to students graduating within the year.

BS, Nursing Course List (cont'd)

Sched No	Location Code	Year/ Term	Abr.	COURSE			Units	Days	MEETING	
				No.	Sec.	Title			Hours	Dates
77022	HNLJSP	904	BSN	460.3	13	RESEARCH IN NSG PRAC	1.0	T T T	5:00- 9:00 PM 5:00- 9:00 PM 5:00- 9:00 PM	09/04/90 09/18/90 10/02/90
37844	HNLJSP	904	BSN	480.1	15	LEADERSHIP IN NSG PRAC	1.0	S S	9:00-12:30 PM 9:00-12:30 PM	09/22/90 10/20/90
91744	HNLJSP	904	BSN	480.2	16	LEADERSHIP IN NSG PRAC	2.0	S S S	9:00-12:30 PM 9:00-11:00 AM 9:00-12:30 PM	10/06/90 10/27/90 12/01/90
38113	HNLJSP	904	BSN	490.1	11	MGMT IN NSG PRAC	1.0	S S	1:30- 4:30 PM 1:30- 4:30 PM	09/22/90 10/20/90
45220	HNLJSP	904	BSN	490.2	12	MGMT IN NSG PRAC	2.0	S S S	1:30- 4:30 PM 11:00- 2:00 PM 1:30- 4:30 PM	10/06/90 10/27/90 12/01/90
Veterans Administration Hospital										
3550 La Jolla Village Drive, La Jolla, CA 92160, Call (619) 528-6053 for room locations.										
82972	HNLJVB	904	BSN	315.3	18	LIFE CYCLE	1.0	S S S	9:00-11:00 AM 9:00-12:30 PM 9:00-12:30 PM	10/20/90 11/10/90 12/08/90
59614	HNLJVB	904	BSN	315.4	18	LIFE CYCLE	1.0	S S S	11:00- 1:00 PM 1:30- 5:00 PM 1:30- 5:00 PM	10/20/90 11/10/90 12/08/90
00652	HNLJVB	904	BSN	345.1	15	PATHOPHYSIOLOGY	1.0	T T T	5:30- 9:30 PM 5:30- 9:30 PM 5:30- 7:30 PM	09/04/90 09/18/90 10/02/90
88082	HNLJVB	904	BSN	345.2	18	PATHOPHYSIOLOGY	1.0	T T T	7:30- 9:30 PM 5:30- 9:30 PM 5:30- 7:30 PM	10/02/90 10/16/90 10/30/90
97974	HNLJVB	904	BSN	345.3	18	PATHOPHYSIOLOGY	1.0	T T T	7:30- 9:30 PM 5:30- 9:30 PM 5:30- 7:30 PM	10/30/90 11/13/90 11/27/90
37590	HNLJVB	904	BSN	345.4	15	PATHOPHYSIOLOGY	1.0	T T T	7:30- 9:30 PM 5:30- 9:30 PM 5:30- 9:30 PM	11/27/90 12/11/90 12/18/90
62230	HNLJVB	904	BSN	380.1	13	HEALTH ASSESSMENT	1.0	S S	9:00- 4:00 PM 9:00-11:00 AM	10/27/90 11/17/90
57201	HNLJVB	904	BSN	380.2	13	HEALTH ASSESSMENT	1.0	S S	11:00- 4:00 PM 9:00-11:00 AM	11/17/90 12/15/90
21361	HNLJVB	904	BSN	405.1	16	STATISTICS	1.0	M M M M	5:30- 9:30 PM 5:30- 9:30 PM 5:30- 9:30 PM 5:30- 7:30 PM	09/10/90 09/24/90 10/08/90 10/22/90
71186	HNLJVB	904	BSN	405.2	16	STATISTICS	1.0	M M M	7:30- 9:30 PM 5:30- 9:30 PM 5:30- 7:30 PM	10/22/90 11/05/90 11/19/90
90193	HNLJVB	904	BSN	405.3	16	STATISTICS	1.0	M M M M	7:30- 9:30 PM 5:30- 9:30 PM 5:30- 9:30 PM 5:30- 9:30 PM	11/19/90 11/26/90 12/03/90 12/17/90

BS, Nursing Course List (cont'd)

Sched No	Location Code	Year/ Term	Abr.	COURSE			Units	Days	Hours	MEETING	
				No.	Sec.	Title				Dates	
66802	*XODHTL	904	**PHI	120	11	CRITICAL REASONING	3.0	W	5:00- 9:00 PM	09/12/90	
									5:00- 9:00 PM	09/26/90	
									5:00- 9:00 PM	10/10/90	
									5:00- 9:00 PM	10/24/90	
									5:00- 9:00 PM	11/07/90	
									5:00- 9:00 PM	11/21/90	
									5:00- 9:00 PM	12/05/90	

POWAY

Pomerado Hospital

15615 Pomerado Rd., Poway, CA 92064, Call (619) 471-4619 for room locations.

52146	HNPWPO	904	BSN	315.3	19	LIFE CYCLE	1.0	W	5:30- 9:30 PM	09/26/90
									5:30- 9:30 PM	10/10/90
									5:30- 7:30 PM	10/24/90
38194	HNPWPO	904	BSN	315.4	19	LIFE CYCLE	1.0	W	7:30- 9:30 PM	10/24/90
									5:30- 9:30 PM	11/07/90
									5:30- 9:30 PM	11/14/90
28140	HNPWPO	904	BSN	345.1	16	PATHOPHYSIOLOGY	1.0	F	9:00- 1:00 PM	09/07/90
									9:00- 1:00 PM	09/21/90
									9:00-11:00 AM	10/05/90
94360	HNPWPO	904	BSN	345.2	19	PATHOPHYSIOLOGY	1.0	F	11:00- 1:00 PM	10/05/90
									9:00- 1:00 PM	10/19/90
									9:00-11:00 AM	10/26/90
50492	HNPWPO	904	BSN	345.3	19	PATHOPHYSIOLOGY	1.0	F	11:00- 1:00 PM	10/26/90
									9:00- 1:00 PM	11/09/90
									9:00-11:00 AM	11/23/90
19585	HNPWPO	904	BSN	345.4	18	PATHOPHYSIOLOGY	1.0	F	11:00- 1:00 PM	11/23/90
									9:00- 1:00 PM	12/07/90
									9:00- 1:00 PM	12/14/90
72435	HNPWPO	904	BSN	410.1	09	HEALTH MANAGEMENT I	1.0	S	9:30- 2:30 PM	10/13/90
									9:30- 2:30 PM	10/27/90
98044	HNPWPO	904	BSN	410.2	09	HEALTH MANAGEMENT I	1.0	S	9:30- 2:30 PM	11/10/90
									9:30-12:30 PM	11/24/90
71492	HNPWPO	904	BSN	410.3	14	HEALTH MANAGEMENT I	1.0	S	12:30- 2:30 PM	11/24/90
									9:30- 3:30 PM	12/08/90
31065	HNPWPO	904	BSN	410.4	14	HEALTH MANAGEMENT I	1.0	S	9:30- 2:30 PM	12/15/90

SAN MARCOS

Palomar College

1140 W. Mission Road, San Marcos, CA 92064, Contact: Barbara Trent at (619) 471-4619 for room locations.

33736	HNSPC	904	BSN	310.1	40	EXPAND PROF NSG HORIZONS	1.0	TH	5:00- 9:00 PM	09/06/90
									5:00- 9:00 PM	09/20/90
									5:00- 7:00 PM	10/04/90
96261	HNSPC	904	BSN	310.2	40	EXPAND PROF NSG HORIZONS	1.0	TH	7:00- 9:00 PM	10/04/90
									5:00- 9:00 PM	10/18/90
									5:00- 9:00 PM	11/01/90

* Telecourse

** Enrollment limited to 35 students. Registration preference given to students graduating within the year.

BS, Nursing Course List (cont'd)

Sched No	Location Code	Year/ Term	Abr.	COURSE		Title	Units	Days	MEETING	
				No.	Sec.				Hours	Dates
69230	HNSCPC	904	BSN	315.1	20	LIFE CYCLE	1.0	T T T	5:30- 9:30 PM 5:30- 9:30 PM 5:30- 7:30 AM	10/09/90 10/23/90 11/06/90
69845	HNSCPC	904	BSN	315.2	20	LIFE CYCLE	1.0	T T T	7:30- 9:30 PM 5:30- 9:30 PM 5:30- 9:30 PM	11/06/90 11/20/90 12/04/90
74255	HNSCPC	904	BSN	325.1	16	CULTURE AND HEALTH	1.0	F F F	5:00- 9:00 PM 5:00- 9:00 PM 5:00- 7:00 PM	09/07/90 09/21/90 10/05/90
84663	HNSCPC	904	BSN	325.2	17	CULTURE AND HEALTH	1.0	F F F	7:00- 9:00 PM 5:00- 9:00 PM 5:00- 7:00 PM	10/05/90 10/19/90 11/02/90
66776	HNSCPC	904	BSN	325.3	17	CULTURE AND HEALTH	1.0	F F F	7:00- 9:00 PM 5:00- 9:00 PM 5:00- 7:00 PM	11/02/90 11/16/90 11/30/90
08024	HNSCPC	904	BSN	325.4	17	CULTURE AND HEALTH	1.0	F F	7:00- 9:00 PM 5:00- 9:00 PM	11/30/90 12/14/90
30214	HNSCPC	904	BSN	335.1	18	BIOCHEMISTRY	1.0	T T T	5:30- 9:30 PM 5:30- 9:30 PM 5:30- 7:30 PM	09/11/90 09/25/90 10/09/90
95395	HNSCPC	904	BSN	335.2	18	BIOCHEMISTRY	1.0	T T T	7:30- 9:30 PM 5:30- 9:30 PM 5:30- 7:30 PM	10/09/90 10/23/90 11/06/90
46944	HNSCPC	904	BSN	335.3	19	BIOCHEMISTRY	1.0	T T T	7:30- 9:30 PM 5:30- 9:30 PM 5:30- 7:30 PM	11/06/90 11/13/90 11/20/90
50234	HNSCPC	904	BSN	335.4	18	BIOCHEMISTRY	1.0	T T T	7:30- 9:30 PM 5:30- 9:30 PM 5:30- 9:30 PM	11/20/90 12/04/90 12/11/90
94010	HNSCPC	904	BSN	340.1	16	PROF REL IN NSG PRAC	1.0	TH TH	5:00- 9:00 PM 5:00- 9:00 PM	09/06/90 10/04/90
50175	HNSCPC	904	BSN	340.2	16	PROF REL IN NSG PRAC	2.0	TH TH TH	5:00- 9:00 PM 5:00- 9:00 PM 5:00- 9:00 PM	09/20/90 10/18/90 11/01/90
99271	HNSCPC	904	BSN	360.1	07	PROF ISSUES IN NURSING	1.0	T T T	5:00- 9:00 PM 5:00- 9:00 PM 5:00- 7:00 PM	09/25/90 10/09/90 10/23/90
87301	HNSCPC	904	BSN	360.2	08	PROF ISSUES IN NURSING	1.0	T T T	7:00- 9:00 PM 5:00- 9:00 PM 5:00- 7:00 PM	10/23/90 11/06/90 11/13/90
75795	HNSCPC	904	BSN	360.3	09	PROF ISSUES IN NURSING	1.0	T T T	7:00- 9:00 PM 5:00- 9:00 PM 5:00- 7:00 PM	11/13/90 11/27/90 12/11/90
35571	HNSCPC	904	BSN	360.4	10	PROF ISSUES IN NURSING	1.0	T T	7:00- 9:00 PM 5:00- 9:00 PM	12/11/90 12/18/90
00792	HNSCPC	904	BSN	370.1	21	HEALTH TEACHING	1.0	TH TH TH	5:00- 9:00 PM 5:00- 9:00 PM 5:00- 7:00 PM	10/18/90 11/01/90 11/15/90

BS, Nursing Course List (cont'd)

Sched No	Location Code	Year/ Term	COURSE			Units	Days	Hours	MEETING	
			Abr.	No.	Sec.				Title	Dates
48602	HNSCPC	904	BSN	370.2	21	HEALTH TEACHING	1.0	TH	7:00- 9:00 PM	11/15/90
								TH	5:00- 9:00 PM	11/29/90
								TH	5:00- 9:00 PM	12/13/90
34112	HNSCPC	904	BSN	405.1	17	STATISTICS	1.0	W	5:30- 9:30 PM	09/12/90
								W	5:30- 9:30 PM	09/26/90
								W	5:30- 9:30 PM	10/10/90
								W	5:30- 7:30 PM	10/24/90
94091	HNSCPC	904	BSN	405.2	17	STATISTICS	1.0	W	7:30- 9:30 PM	10/24/90
								W	5:30- 9:30 PM	11/07/90
								W	5:30- 7:30 PM	11/14/90
91711	HNSCPC	904	BSN	405.3	17	STATISTICS	1.0	W	7:30- 9:30 PM	11/14/90
								W	5:30- 9:30 PM	11/28/90
								W	5:30- 9:30 PM	12/05/90
								W	5:30- 9:30 PM	12/19/90
14162	HNSCPC	904	BSN	480.1	16	LEADERSHIP IN NSG PRAC	1.0	TH	5:30- 9:30 PM	09/13/90
								TH	5:30- 9:30 PM	10/11/90
35770	HNSCPC	904	BSN	480.2	17	LEADERSHIP IN NSG PRAC	2.0	TH	5:30- 9:30 PM	09/27/90
								TH	5:30- 9:30 PM	10/25/90
								TH	5:30- 9:30 PM	11/08/90
91486	HNSCPC	904	BSN	490.1	12	MGMT IN NSG PRAC	1.0	F	9:00- 1:00 PM	09/21/90
								F	9:00- 1:00 PM	10/19/90
04336	HNSCPC	904	BSN	490.2	13	MGMT IN NSG PRAC	2.0	F	9:00- 1:00 PM	10/05/90
								F	9:00- 1:00 PM	11/16/90
								F	9:00- 1:00 PM	11/30/90
47025	*XODHTL	904	**PHI	120	10	CRITICAL REASONING	3.0	TH	5:00- 9:00 PM	09/06/90
								TH	5:00- 9:00 PM	09/20/90
								TH	5:00- 9:00 PM	10/04/90
								TH	5:00- 9:00 PM	10/18/90
								TH	5:00- 9:00 PM	11/01/90
								TH	5:00- 9:00 PM	11/15/90
								TH	5:00- 9:00 PM	11/29/90

SAN DIEGO

Alvarado Hospital

6655 Alvarado Rd., San Diego, CA 92120, Call (619) 528-6053 for room locations.

59264	HNSDAH	904	BSN	335.1	19	BIOCHEMISTRY	1.0	S	9:00- 1:00 PM	09/15/90
								S	9:00- 1:00 PM	09/29/90
								S	9:00-11:00 PM	10/13/90
57525	HNSDAH	904	BSN	335.2	19	BIOCHEMISTRY	1.0	S	11:00- 1:00 PM	10/13/90
								S	9:00-11:00 AM	10/27/90
								S	9:00-11:00 AM	11/03/90
47504	HNSDAH	904	BSN	335.3	20	BIOCHEMISTRY	1.0	S	11:00- 1:00 PM	11/03/90
								S	9:00- 1:00 PM	11/17/90
								S	9:00-11:00 AM	12/01/90
52942	HNSDAH	904	BSN	335.4	19	BIOCHEMISTRY	1.0	S	11:00- 1:00 PM	12/01/90
								S	9:00- 2:00 PM	12/15/90
01724	HNSDAH	904	BSN	340.1	17	PROF REL IN NSG PRAC	1.0	M	5:30- 9:30 PM	09/17/90
								M	5:30- 9:30 PM	10/15/90
88734	HNSDAH	904	BSN	340.2	17	PROF REL IN NSG PRAC	2.0	M	5:30- 9:30 PM	10/01/90
								M	5:30- 9:30 PM	11/19/90
								M	5:30- 9:30 PM	12/04/90

** Enrollment limited to 35 students. Registration preference given to students graduating within the year.

BS, Nursing Course List (cont'd)

Sched No	Location Code	Year/ Term	Abr.	COURSE		Units	Days	Hours	MEETING	
				No.	Sec.				Title	Dates
Kaiser Hospital										
4646 Mission Gorge Road, San Diego, CA 92120, Call (619) 528-6053 for room locations.										
96751	HNSDKI	904	BSN	370.1	22	HEALTH TEACHING	1.0	M	9:00- 1:00 PM	10/15/90
								M	9:00- 1:00 PM	10/29/90
								M	9:00-11:00 AM	11/12/90
93391	HNSDKI	904	BSN	370.2	22	HEALTH TEACHING	1.0	M	11:00- 1:00 PM	11/12/90
								M	9:00- 1:00 PM	11/26/90
								M	9:00- 1:00 PM	12/10/90
Mercy Hospital										
4077 5th Ave., San Diego, CA 92103, Call (619) 528-6053 for room locations.										
04082	HNSDMY	904	BSN	310.1	41	EXPAND PROF NSG HORIZONS	1.0	M	5:00- 9:00 PM	09/10/90
								M	5:00- 9:00 PM	09/24/90
								M	5:00- 7:00 PM	10/08/90
38102	HNSDMY	904	BSN	310.2	41	EXPAND PROF NSG HORIZONS	1.0	M	7:00- 9:00 PM	10/08/90
								M	5:00- 9:00 PM	10/22/90
								M	5:00- 7:00 PM	11/05/90
06683	HNSDMY	904	BSN	315.1	21	LIFE CYCLE	1.0	T	9:00- 1:00 PM	09/04/90
								T	9:00- 1:00 PM	09/18/90
								T	9:00-11:00 AM	10/02/90
53513	HNSDMY	904	BSN	315.2	21	LIFE CYCLE	1.0	T	11:00- 1:00 PM	10/02/90
								T	9:00- 1:00 PM	10/16/90
								T	9:00-11:00 AM	10/30/90
59920	HNSDMY	904	BSN	315.3	21	LIFE CYCLE	1.0	T	11:00- 1:00 PM	10/30/90
								T	9:00- 1:00 PM	11/06/90
								T	9:00-11:00 AM	11/20/90
60760	HNSDMY	904	BSN	315.4	21	LIFE CYCLE	1.0	T	11:00- 1:00 PM	11/20/90
								T	9:00- 1:00 PM	12/04/90
								T	9:00-11:00 AM	12/18/90
53012	HNSDMY	904	BSN	325.1	17	CULTURE AND HEALTH	1.0	F	9:00- 1:00 PM	09/07/90
								F	9:00- 1:00 PM	09/21/90
								F	9:00-11:00 AM	10/05/90
10496	HNSDMY	904	BSN	325.2	18	CULTURE AND HEALTH	1.0	F	11:00- 1:00 PM	10/05/90
								F	9:00- 1:00 PM	10/19/90
								F	9:00-11:00 AM	11/02/90
64002	HNSDMY	904	BSN	325.3	18	CULTURE AND HEALTH	1.0	F	11:00- 1:00 PM	11/02/90
								F	9:00- 1:00 PM	11/16/90
								F	9:00-11:00 AM	11/30/90
59824	HNSDMY	904	BSN	325.4	18	CULTURE AND HEALTH	1.0	F	11:00- 1:00 PM	11/30/90
								F	9:00- 1:00 PM	12/07/90
								F	9:00-11:00 AM	12/14/90
82832	HNSDMY	904	BSN	335.1	20	BIOCHEMISTRY	1.0	W	9:00- 1:00 PM	09/12/90
								W	9:00- 1:00 PM	09/26/90
								W	9:00- 1:00 PM	10/10/90
26585	HNSDMY	904	BSN	335.2	20	BIOCHEMISTRY	1.0	W	11:00- 1:00 PM	10/10/90
								W	9:00- 1:00 PM	10/24/90
								W	9:00-11:00 AM	11/14/90

BS, Nursing Course List (cont'd)

Sched No	Location Code	Year/ Term	Abr.	COURSE		Title	Units	Days	MEETING	
				No.	Sec.				Hours	Dates
66651	HNSDMY	904	BSN	335.3	21	BIOCHEMISTRY	1.0	W W W	11:00- 1:00 PM 9:00- 1:00 PM 9:00-11:00 AM	11/14/90 11/21/90 12/05/90
98184	HNSDMY	904	BSN	335.4	04	BIOCHEMISTRY	1.0	W W W	11:00- 1:00 PM 9:00- 1:00 PM 9:00-11:00 AM	12/05/90 12/12/90 TBA
26891	HNSDMY	904	BSN	345.1	17	PATHOPHYSIOLOGY	1.0	S S S	9:00- 1:00 PM 9:00- 1:00 PM 9:00-11:00 AM	09/08/90 09/22/90 10/13/90
23192	HNSDMY	904	BSN	345.2	20	PATHOPHYSIOLOGY	1.0	S S S	11:00- 1:00 PM 9:00- 1:00 PM 9:00-11:00 AM	10/13/90 10/27/90 11/03/90
41904	HNSDMY	904	BSN	345.3	20	PATHOPHYSIOLOGY	1.0	S S S	11:00- 1:00 PM 9:00- 1:00 PM 9:00-11:00 AM	11/03/90 11/17/90 12/01/90
04616	HNSDMY	904	BSN	345.4	19	PATHOPHYSIOLOGY	1.0	S S	11:00- 1:00 PM 9:00- 3:00 PM	12/01/90 12/15/90
16951	HNSDMY	904	BSN	420.1	08	HEALTH MANAGEMENT II	1.0	T T T	5:30- 9:30 PM 5:30- 9:30 PM 5:30- 7:30 PM	09/04/90 09/18/90 10/02/90
64794	HNSDMY	904	BSN	420.2	09	HEALTH MANAGEMENT II	1.0	T T T	5:30- 9:30 PM 5:30- 9:30 PM 5:30- 7:30 PM	10/16/90 10/30/90 11/13/90
57595	HNSDMY	904	BSN	420.3	09	HEALTH MANAGEMENT II	1.0	T T T	7:30- 9:30 PM 5:30- 9:30 PM 5:30- 7:30 PM	11/13/90 11/27/90 12/11/90
76370	HNSDMY	904	BSN	420.4	08	HEALTH MANAGEMENT II	2.0	T T T	7:30- 9:30 PM 5:30- 9:30 PM 5:30- 9:30 PM	10/02/90 12/18/90 TBA
36864	*XODHTL	904	MUS	101	05	INTRODUCING MUSIC	3.0	TH TH TH TH TH TH	5:00- 9:00 PM 5:00- 9:00 PM 5:00- 9:00 PM 5:00- 9:00 PM 5:00- 9:00 PM 5:00- 9:00 PM	09/13/90 09/27/90 10/11/90 10/25/90 11/15/90 11/29/90

Sharp Employee Health

8010 Frost St., San Diego, CA 92101, Call (619) 528-6053 for room locations.

47725	HNSDSE	904	BSN	380.1	14	HEALTH ASSESSMENT	1.0	T T T	5:30- 9:30 PM 5:30- 9:30 PM 5:30- 7:30 PM	09/11/90 09/25/90 10/09/90
78761	HNSDSE	904	BSN	380.2	14	HEALTH ASSESSMENT	1.0	T T T	7:30- 9:30 PM 5:30- 9:30 PM 5:30- 7:30 PM	10/09/90 10/23/90 11/06/90
52404	HNSDSE	904	BSN	380.3	14	HEALTH ASSESSMENT	1.0	T T T	7:30- 9:30 PM 5:30- 9:30 PM 5:30- 7:30 PM	11/06/90 11/20/90 12/04/90
61482	HNSDSE	904	BSN	380.4	14	HEALTH ASSESSMENT	1.0	T T T	7:30- 9:30 PM 5:30- 9:30 PM 5:30- 9:30 PM	12/04/90 12/18/90 TBA

*Telecourse

BS, Nursing Course List (cont'd)

Sched No	Location Code	Year/ Term	Abr.	COURSE		Units	Days	Hours	MEETING	
				No.	Sec.				Title	Dates
Sharp Memorial Hospital										
Heart Training Center										
7901 Frost St., San Diego, CA 92123, Call (619) 528-6053 for room locations.										
03393	HNSDSM	904	BSN	360.1	08	PROF ISSUES IN NURSING	1.0	TH	5:30- 9:30 PM	09/13/90
								TH	5:30- 9:30 PM	09/27/90
								TH	5:30- 7:30 PM	10/11/90
68305	HNSDSM	904	BSN	360.2	09	PROF ISSUES IN NURSING	1.0	TH	7:30- 9:30 PM	10/11/90
								TH	5:30- 9:30 PM	10/25/90
								TH	5:30- 7:30 PM	11/08/90
53476	HNSDSM	904	BSN	360.3	10	PROF ISSUES IN NURSING	1.0	TH	7:30- 9:30 PM	11/08/90
								TH	5:30- 9:30 PM	11/22/90
								TH	5:30- 7:30 PM	12/06/90
89073	HNSDSM	904	BSN	360.4	14	PROF ISSUES IN NURSING	1.0	TH	7:30- 9:30 PM	12/06/90
								TH	5:30- 9:30 PM	12/13/90
37004	HNSDSM	904	BSN	410.1	10	HEALTH MANAGEMENT I	1.0	W	4:00- 9:30 PM	10/10/90
								W	4:00- 8:30 PM	10/24/90
30413	HNSDSM	904	BSN	410.2	10	HEALTH MANAGEMENT I	1.0	W	8:30- 9:30 PM	10/24/90
								W	4:00- 9:30 PM	11/07/90
								W	4:00- 5:30 PM	11/21/90
41145	HNSDSM	904	BSN	410.3	10	HEALTH MANAGEMENT I	1.0	W	5:30- 9:30 PM	11/21/90
								W	4:00- 8:00 PM	12/05/90
62204	HNSDSM	904	BSN	410.4	11	HEALTH MANAGEMENT I	2.0	W	8:00- 9:30 PM	12/05/90
								W	4:00- 9:30 PM	12/12/90
47025	*XODHTL	904	**PHI	120	10	CRITICAL REASONING	3.0	TH	5:00- 9:00 PM	09/06/90
								TH	5:00- 9:00 PM	09/20/90
								TH	5:00- 9:00 PM	10/04/90
								TH	5:00- 9:00 PM	10/18/90
								TH	5:00- 9:00 PM	11/01/90
								TH	5:00- 9:00 PM	11/15/90
								TH	5:00- 9:00 PM	11/29/90

AREA J - FONTANA, SAN BERNARDINO, RIVERSIDE, VICTORVILLE/APPLE VALLEY, PALM SPRINGS/HEMET, INDIO AREAS

Faculty Coordinator: Bill Whetstone, Statewide Nursing Program

Kaiser Home Health Center, 10917 Magnolia Ave., Riverside, CA 92505, (714) 358-2620

CSU Dominguez Hills, 1000 E. Victoria St., Carson, CA 90747, (213) 516-3596 or 1-800-344-5484

Associate Coordinators

Fontana Area: Annette Adams (714) 829-2510

San Bernardino Area: Lori Fichman (714) 888-9039, Tom Doyle (714) 672-1764

Riverside Area: Patricia Bufalino (714) 684-3240 x474

Hemet Area: Katie Daugherty (714) 654-8011

Palm Springs Area: Ardell Loomer (619) 347-3349 or (619) 775-8079

Apple Valley Area: Kathy Werle (619) 245-6228

Palm Springs, Indio Areas: Ardell Loomer (619) 775-8079

APPLE VALLEY

St. Mary's Desert Valley Hospital

18300 Highway 18, Apple Valley, CA 92307, Call (619) 245-6228 for room locations.

48834	JNAVSY	904	BSN	310.1		EXPAND PROF NSG HORIZONS	1.0	T	4:30- 8:30 PM	09/04/90
								T	4:30- 8:30 PM	09/18/90
								T	4:30- 6:30 PM	10/02/90

* Telecourse

** Enrollment limited to 35 students. Registration preference given to students graduating within the year.

BS, Nursing Course List (cont'd)

Sched No	Location Code	Year/ Term	COURSE		Title	Units	Days	MEETING	
			Abr.	No. Sec.				Hours	Dates
68935	JNAVSY	904	BSN	310.2	EXPAND PROF NSG HORIZONS	1.0	T	6:30- 8:30 PM	10/02/90
								4:30- 8:30 PM	10/16/90
								4:30- 8:30 PM	10/30/90
61353	JNAVSY	904	BSN	360.1	PROF ISSUES IN NURSING	1.0	T	4:30- 8:30 PM	10/23/90
								4:30- 8:30 PM	11/06/90
								4:30- 8:30 PM	11/20/90
13495	JNAVSY	904	BSN	360.2	PROF ISSUES IN NURSING	1.0	T	6:30- 8:30 PM	11/20/90
								4:30- 8:30 PM	12/04/90
								4:30- 8:30 PM	12/18/90
96132	JNAVSY	904	BSN	370.1	HEALTH TEACHING	1.0	M	5:30- 9:30 PM	09/10/90
								5:30- 9:30 PM	09/24/90
								5:30- 7:30 PM	10/08/90
58870	JNAVSY	904	BSN	370.2	HEALTH TEACHING	1.0	M	7:30- 9:30 PM	10/08/90
								5:30- 9:30 PM	10/22/90
								5:30- 9:30 PM	11/19/90
36864	*XODHTL	904	MUS	101	INTRODUCING MUSIC	3.0	TH	5:00- 9:00 PM	09/13/90
								5:00- 9:00 PM	09/27/90
								5:00- 9:00 PM	10/11/90
								5:00- 9:00 PM	10/25/90
								5:00- 9:00 PM	11/15/90
5:00- 9:00 PM	11/29/90								

FONTANA

Kaiser Permanente Medical Center, Fontana

9961 Sierra Ave., Fontana, CA 92335 (Bldg. 9 off Valley Blvd.), Call (714) 829-2510 for room locations.

38393	JNFTKF	904	BSN	345.1	18	PATHOPHYSIOLOGY	1.0	M	5:30- 9:30 PM	09/10/90
									5:30- 9:30 PM	09/24/90
									5:30- 7:30 PM	10/08/90
27786	JNFTKF	904	BSN	345.2	21	PATHOPHYSIOLOGY	1.0	M	7:30- 9:30 PM	10/08/90
									5:30- 9:30 PM	10/22/90
									5:30- 7:30 PM	10/29/90
70070	JNFTKF	904	BSN	345.3	21	PATHOPHYSIOLOGY	1.0	M	7:30- 9:30 PM	10/29/90
									5:30- 9:30 PM	11/12/90
									5:30- 7:30 PM	11/26/90
16962	JNFTKF	904	BSN	345.4	20	PATHOPHYSIOLOGY	1.0	M	7:30- 9:30 PM	11/26/90
									5:30- 9:30 PM	12/10/90
									5:30- 7:30 PM	12/17/90
84055	JNFTKF	904	BSN	360.1	10	PROF ISSUES IN NURSING	1.0	F	5:30- 9:30 PM	09/07/90
									5:30- 9:30 PM	09/14/90
									5:30- 7:30 PM	09/28/90
82504	JNFTKF	904	BSN	360.2	11	PROF ISSUES IN NURSING	1.0	F	7:30- 9:30 PM	09/28/90
									5:30- 9:30 PM	10/12/90
									5:30- 7:30 PM	10/26/90
21954	JNFTKF	904	BSN	360.3	12	PROF ISSUES IN NURSING	1.0	F	7:30- 9:30 PM	10/26/90
									5:30- 9:30 PM	11/02/90
									5:30- 7:30 PM	11/16/90
15072	JNFTKF	904	BSN	360.4	12	PROF ISSUES IN NURSING	1.0	F	7:30- 9:30 PM	11/16/90
									5:30- 9:30 PM	11/30/90
									5:30- 9:30 PM	12/14/90
75073	JNFTKF	904	BSN	460.1	13	RESEARCH IN NSG PRAC	1.0	W	5:30- 9:30 PM	09/12/90
									5:30- 9:30 PM	09/26/90
									5:30- 7:30 PM	10/10/90
02962	JNFTKF	904	BSN	460.2	13	RESEARCH IN NSG PRAC	1.0	W	7:30- 9:30 PM	10/10/90
									5:30- 9:30 PM	10/24/90
									5:30- 7:30 PM	11/07/90
55731	JNFTKF	904	BSN	460.3	14	RESEARCH IN NSG PRAC	1.0	W	7:30- 9:30 PM	11/07/90
									5:30- 9:30 PM	11/21/90
									5:30- 9:30 PM	12/05/90

*Telecourse

BS, Nursing Course List (con't)

Sched No	Location Code	Year/Term	COURSE			Units	Days	Hours	MEETING	
			Abr. No.	Sec.	Title				Dates	Dates
HEMET										
Hemet Valley Community Hospital										
1117 E. Devonshire, Hemet, CA 92343, 5th floor Conference Room and Patio Room. Please check at the front desk.										
38150	JNHMHV	904	BSN 310.1	43	EXPAND PROF NSG HORIZONS	1.0	F	5:30- 9:30 PM	09/14/90	
							F	5:30- 9:30 PM	09/28/90	
							F	5:30- 7:30 PM	10/12/90	
47316	JNHMHV	904	BSN 310.2	43	EXPAND PROF NSG HORIZONS	1.0	F	7:30- 9:30 PM	10/12/90	
							F	5:30- 9:30 PM	10/26/90	
							F	5:30- 9:30 PM	11/09/90	
05782	JNHMHV	904	BSN 360.1	09	PROF ISSUES IN NURSING	1.0	S	9:00- 1:00 PM	09/08/90	
							S	9:00- 1:00 PM	09/22/90	
							S	9:00-11:00 AM	10/06/90	
86516	JNHMHV	904	BSN 360.2	10	PROF ISSUES IN NURSING	1.0	S	1:00- 5:00 PM	09/08/90	
							S	1:00- 5:00 PM	09/22/90	
							S	12:00- 2:00 PM	10/06/90	
67616	JNHMHV	904	BSN 360.3	11	PROF ISSUES IN NURSING	1.0	S	9:00- 1:00 PM	10/20/90	
							S	9:00- 1:00 PM	11/03/90	
							S	9:00-11:00 AM	11/17/90	
66430	JNHMHV	904	BSN 360.4	11	PROF ISSUES IN NURSING	1.0	S	1:00- 5:00 PM	10/20/90	
							S	1:00- 5:00 PM	11/03/90	
							S	12:00- 2:00 PM	11/17/90	
16774	JNHMHV	904	BSN 380.1	15	HEALTH ASSESSMENT	1.0	F	5:30- 9:30 PM	09/07/90	
							F	5:30- 9:30 PM	09/14/90	
							F	5:30- 7:30 PM	10/05/90	
20414	JNHMHV	904	BSN 380.2	15	HEALTH ASSESSMENT	1.0	F	7:30- 9:30 PM	10/05/90	
							F	5:30- 9:30 PM	10/19/90	
							F	5:30- 7:30 PM	11/02/90	
99536	JNHMHV	904	BSN 380.3	15	HEALTH ASSESSMENT	1.0	F	7:30- 9:30 PM	11/02/90	
							F	5:30- 9:30 PM	11/16/90	
							F	5:30- 7:30 PM	11/30/90	
65796	JNHMHV	904	BSN 380.4	15	HEALTH ASSESSMENT	1.0	F	7:30- 9:30 PM	11/30/90	
							F	5:30- 9:30 PM	12/07/90	
							F	5:30- 7:30 PM	12/14/90	
							F	5:30- 7:30 PM	TBA	
47025	*XODHTL	904	**PHI 120	10	CRITICAL REASONING	3.0	TH	5:00- 9:00 PM	09/06/90	
							TH	5:00- 9:00 PM	09/20/90	
							TH	5:00- 9:00 PM	10/04/90	
							TH	5:00- 9:00 PM	10/18/90	
							TH	5:00- 9:00 PM	11/01/90	
							TH	5:00- 9:00 PM	11/15/90	
							TH	5:00- 9:00 PM	11/29/90	
INDIO										
John F. Kennedy Memorial Hospital										
47-III Monroe St., Indio, CA 92202-2588, Call (619) 775-8079 for room locations.										
41532	JNIMKN	904	BSN 310.1	44	EXPAND PROF NSG HORIZONS	1.0	TH	5:30- 9:30 PM	09/06/90	
							TH	5:30- 9:30 PM	09/20/90	
							TH	5:30- 7:30 PM	10/04/90	
60303	JNIMKN	904	BSN 310.2	44	EXPAND PROF NSG HORIZONS	1.0	TH	7:30- 9:30 PM	10/04/90	
							TH	5:30- 9:30 PM	10/18/90	
							TH	5:30- 9:30 PM	11/01/90	
19736	JNIMKN	904	BSN 315.3	20	LIFE CYCLE	1.0	TH	5:30- 9:30 PM	09/13/90	
							TH	5:30- 9:30 PM	09/27/90	
							TH	5:30- 7:30 PM	10/11/90	
40703	JNIMKN	904	BSN 315.4	20	LIFE CYCLE	1.0	TH	7:30- 9:30 PM	10/11/90	
							TH	5:30- 9:30 PM	10/25/90	
							TH	5:30- 9:30 PM	11/08/90	
97436	JNIMKN	904	BSN 340.1	18	PROF REL IN NSG PRAC	1.0	T	5:30- 9:30 PM	09/04/90	
							T	5:30- 9:30 PM	10/16/90	

* Telecourse

** Enrollment limited to 35 students. Registration preference given to students graduating within the year.

BS, Nursing Course List (con't)

Sched No	Location Code	Year/Term	COURSE			Units	Days	MEETING	
			Abr. No.	Sec.	Title			Hours	Dates
61633	JNIMKN	904	BSN 340.2	18	PROF REL IN NSG PRAC	2.0	T	5:30- 9:30 PM	09/18/90
							T	5:30- 9:30 PM	10/02/90
							T	5:30- 9:30 PM	10/30/90
01945	*XODHTL	904	BSN 360.1	11	PROF ISSUES IN NURSING	1.0	M	5:00- 9:00 PM	10/29/90
							M	5:00- 9:00 PM	11/12/90
21862	*XODHTL	904	BSN 360.2	12	PROF ISSUES IN NURSING	1.0	M	5:00- 9:00 PM	11/26/90
							M	5:00- 9:00 PM	12/10/90
40331	*XODHTL	904	BSN 360.3	13	PROF ISSUES IN NURSING	1.0	M	5:00- 9:00 PM	11/05/90
							M	5:00- 9:00 PM	11/19/90
33762	*XODHTL	904	BSN 360.4	13	PROF ISSUES IN NURSING	1.0	M	5:00- 9:00 PM	12/03/90
							M	5:00- 9:00 PM	12/17/90
98781	*XODHTL	904	BSN 410.1	12	HEALTH MANAGEMENT I	1.0	F	5:00- 9:00 PM	10/26/90
							F	5:00- 9:00 PM	11/02/90
							F	5:00- 7:00 PM	11/09/90
96622	*XODHTL	904	BSN 410.2	12	HEALTH MANAGEMENT I	1.0	F	7:00- 9:00 PM	11/09/90
							F	5:00- 9:00 PM	11/16/90
							F	5:00- 7:00 PM	11/30/90
47795	*XODHTL	904	BSN 410.3	12	HEALTH MANAGEMENT I	1.0	F	7:00- 9:00 PM	11/30/90
							F	5:00- 9:00 PM	12/07/90

LOMA LINDA

J. L. Pettis Memorial Veterans Administration Hospital

11201 Benton St., Loma Linda, CA 92357, Call (714) 358-2620 for room locations.

04745	JNLPVA	904	BSN 310.1	49	EXPAND PROF NSG HORIZONS	1.0	M	5:00- 9:00 PM	09/10/90
							M	5:00- 9:00 PM	09/24/90
							M	5:00- 7:00 PM	10/08/90
37203	JNLPVA	904	BSN 310.2	49	EXPAND PROF NSG HORIZONS	1.0	M	7:00- 9:00 PM	10/08/90
							M	5:00- 9:00 PM	10/22/90
							M	5:00- 9:00 PM	11/05/90
31091	JNLPVA	904	BSN 370.1	23	HEALTH TEACHING	1.0	TH	5:30- 9:30 PM	09/06/90
							TH	5:30- 9:30 PM	09/20/90
							TH	5:30- 7:30 PM	10/04/90
57212	JNLPVA	904	BSN 370.2	23	HEALTH TEACHING	1.0	TH	7:30- 9:30 PM	10/04/90
							TH	5:30- 9:30 PM	10/18/90
							TH	5:30- 9:30 PM	11/01/90
09074	JNLPVA	904	BSN 420.1	09	HEALTH MANAGEMENT II	1.0	W	10:00- 2:00 PM	09/05/90
							W	10:00- 2:00 PM	09/19/90
							W	10:00-12:00 PM	10/03/90
66231	JNLPVA	904	BSN 420.2	10	HEALTH MANAGEMENT II	1.0	W	12:00- 2:00 PM	10/03/90
							W	10:00- 2:00 PM	10/17/90
							W	10:00-12:00 PM	10/31/90
09332	JNLPVA	904	BSN 420.3	10	HEALTH MANAGEMENT II	1.0	W	12:00- 2:00 PM	10/31/90
							W	10:00- 2:00 PM	11/14/90
							W	10:00-12:00 PM	11/28/90
17150	JNLPVA	904	BSN 420.4	09	HEALTH MANAGEMENT II	2.0	W	12:00- 2:00 PM	11/28/90
							W	10:00- 2:00 PM	12/05/90
							W	10:00-12:00 PM	12/12/90
							W	10:00-12:00 PM	TBA
73625	JNLPVA	904	BSN 490.1	13	MGMT IN NSG PRAC	1.0	M	5:30- 9:30 PM	10/15/90
							M	5:30- 9:30 PM	12/10/90
61176	JNLPVA	904	BSN 490.2	14	MGMT IN NSG PRAC	2.0	M	5:30- 9:30 PM	10/29/90
							M	5:30- 9:30 PM	11/12/90
							M	5:30- 9:30 PM	11/26/90

*Telecourse

BS, Nursing Course List (con't)

Sched No	Location Code	Year/Term	COURSE			Units	Days	Hours	MEETING	
			Abr. No.	Sec.	Title				Dates	
PALM SPRINGS										
Desert Hospital										
1150 N. Indian Ave., Palm Springs, CA 92263, Call (619) 775-8079 for room location.										
33213	JNPSDH	904	BSN 335.1	21	BIOCHEMISTRY	1.0	W	5:30- 9:30 PM	09/05/90	
							W	5:30- 9:30 PM	09/19/90	
							W	5:30- 9:30 PM	09/26/90	
							W	5:30- 7:30 PM	10/10/90	
98405	JNPSDH	904	BSN 335.2	21	BIOCHEMISTRY	1.0	W	7:30- 9:30 PM	10/10/90	
							W	5:30- 9:30 PM	10/24/90	
							W	5:30- 7:30 PM	11/07/90	
54924	JNPSDH	904	BSN 335.3	22	BIOCHEMISTRY	1.0	W	7:30- 9:30 PM	11/07/90	
							W	5:30- 9:30 PM	11/14/90	
							W	5:30- 7:30 PM	11/21/90	
96891	JNPSDH	904	BSN 335.4	21	BIOCHEMISTRY	1.0	W	7:30- 9:30 PM	11/21/90	
							W	5:30- 9:30 PM	12/05/90	
							W	5:30- 9:30 PM	12/12/90	
RIVERSIDE										
Kaiser Permanente Medical Center										
10800 Magnolia Ave., Riverside, CA 92505, Call (714) 358-2620 for room locations.										
81244	JNRVKP	904	BSN 310.1	45	EXPAND PROF NSG HORIZONS	1.0	TH	5:30- 9:30 PM	10/04/90	
							TH	5:30- 9:30 PM	10/18/90	
							TH	5:30- 7:30 PM	11/01/90	
70442	JNRVKP	904	BSN 310.2	45	EXPAND PROF NSG HORIZONS	1.0	TH	7:30- 9:30 PM	11/01/90	
							TH	5:30- 9:30 PM	11/15/90	
							TH	5:30- 9:30 PM	11/29/90	
39955	JNRVKP	904	BSN 380.1	16	HEALTH ASSESSMENT	1.0	T	5:30- 9:30 PM	09/04/90	
							T	5:30- 9:30 PM	09/18/90	
							T	5:30- 7:30 PM	10/02/90	
39211	JNRVKP	904	BSN 380.2	16	HEALTH ASSESSMENT	1.0	T	7:30- 9:30 PM	10/02/90	
							T	5:30- 9:30 PM	10/16/90	
							T	5:30- 7:30 PM	10/30/90	
04395	JNRVKP	904	BSN 380.3	16	HEALTH ASSESSMENT	1.0	T	7:30- 9:30 PM	10/30/90	
							T	5:30- 9:30 PM	11/13/90	
							T	5:00- 7:00 PM	11/27/90	
65564	JNRVKP	904	BSN 380.4	16	HEALTH ASSESSMENT	1.0	T	7:00- 9:30 PM	11/27/90	
							T	5:00-10:00 PM	12/11/90	
30122	JNRVKP	904	BSN 405.1	18	STATISTICS	1.0	W	5:30- 9:30 PM	09/05/90	
							W	5:30- 9:30 PM	09/19/90	
							W	5:30- 7:30 PM	10/03/90	
77545	JNRVKP	904	BSN 405.2	18	STATISTICS	1.0	W	7:30- 9:30 PM	10/03/90	
							W	5:30- 9:30 PM	10/17/90	
							W	5:30- 7:30 PM	10/31/90	
30612	JNRVKP	904	BSN 405.3	18	STATISTICS	1.0	W	7:30- 9:30 PM	10/31/90	
							W	5:30- 9:30 PM	11/14/90	
							W	5:30- 9:30 PM	11/28/90	
Riverside Community Hospital										
4455 Magnolia, Riverside, CA Call (714) 358-2620 for room locations.										
44144	JNSARV	904	BSN 325.1	18	CULTURE AND HEALTH	1.0	T	5:30- 9:30 PM	09/11/90	
							T	5:30- 9:30 PM	09/25/90	
							T	5:30- 7:30 PM	10/09/90	
44590	JNSARV	904	BSN 325.2	19	CULTURE AND HEALTH	1.0	T	7:30- 9:30 PM	10/09/90	
							T	5:30- 9:30 PM	10/23/90	
							T	5:30- 7:30 PM	11/06/90	
33316	JNSARV	904	BSN 325.3	19	CULTURE AND HEALTH	1.0	T	7:30- 9:30 PM	11/06/90	
							T	5:30- 9:30 PM	11/20/90	
							T	5:30- 7:30 PM	12/04/90	
97182	JNSARV	904	BSN 325.4	19	CULTURE AND HEALTH	1.0	T	7:30- 9:30 PM	12/04/90	
							T	5:30- 9:30 PM	12/11/90	
							T	5:30- 7:30 PM	12/18/90	

BS, Nursing Course List (con't)

Sched No	Location Code	Year/Term	COURSE			Units	Days	Hours	MEETING	
			Abr.	No.	Sec.				Title	Dates
73721	JNSARV	904	BSN	410.1	11	HEALTH MANAGEMENT I	1.0	T	5:30- 9:30 PM	09/04/90
									5:30- 9:30 PM	09/18/90
									5:30- 7:30 PM	10/02/90
05003	JNSARV	904	BSN	410.2	11	HEALTH MANAGEMENT I	1.0	T	7:30- 9:30 PM	10/02/90
									5:30- 9:30 PM	10/16/90
									5:30- 7:30 PM	10/30/90
63254	JNSARV	904	BSN	410.3	11	HEALTH MANAGEMENT I	1.0	T	7:30- 9:30 PM	10/30/90
									5:30- 9:30 PM	11/13/90
									5:00- 7:00 PM	11/27/90
14641	JNSARV	904	BSN	410.4	12	HEALTH MANAGEMENT I	2.0	T	7:00- 9:30 PM	11/27/90
									5:00-10:00 PM	12/11/90
									5:00-10:00 PM	TBA

SAN BERNARDINO St. Bernardine Hospital

2101 N. Waterman Ave., San Bernardino, CA 92406, Call (714) 358-2620 for room locations.

01945	*XODHTL	904	BSN	360.1	11	PROF ISSUES IN NURSING	1.0	M	5:00- 9:00 PM	10/29/90
									5:00- 9:00 PM	11/12/90
21862	*XODHTL	904	BSN	360.2	12	PROF ISSUES IN NURSING	1.0	M	5:00- 9:00 PM	11/26/90
									5:00- 9:00 PM	12/10/90
40331	*XODHTL	904	BSN	360.3	13	PROF ISSUES IN NURSING	1.0	M	5:00- 9:00 PM	11/05/90
									5:00- 9:00 PM	11/19/90
33762	*XODHTL	904	BSN	360.4	13	PROF ISSUES IN NURSING	1.0	M	5:00- 9:00 PM	12/03/90
									5:00- 9:00 PM	12/17/90
98781	*XODHTL	904	BSN	410.1	12	HEALTH MANAGEMENT I	1.0	F	5:00- 9:00 PM	10/26/90
									5:00- 9:00 PM	11/02/90
									5:00- 7:00 PM	11/09/90
96622	*XODHTL	904	BSN	410.2	12	HEALTH MANAGEMENT I	1.0	F	7:00- 9:00 PM	11/09/90
									5:00- 9:00 PM	11/16/90
									5:00- 7:00 PM	11/30/90
47795	*XODHTL	904	BSN	410.3	12	HEALTH MANAGEMENT I	1.0	F	7:00- 9:00 PM	11/30/90
									5:00- 9:00 PM	12/07/90

San Bernardino Community Hospital

1805 Medical Center Dr., San Bernardino, CA 92411, Call (714) 358-2620 for room locations.

45231	JNSBCH	904	BSN	310.1	46	EXPAND PROF NSG HORIZONS	1.0	W	5:00- 9:00 PM	09/05/90
									5:00- 9:00 PM	09/19/90
									5:00- 7:00 PM	10/03/90
34565	JNSBCH	904	BSN	310.2	46	EXPAND PROF NSG HORIZONS	1.0	W	7:00- 9:00 PM	10/03/90
									5:00- 9:00 PM	10/17/90
									5:00- 9:00 PM	10/31/90
98243	JNSBCH	904	BSN	315.1	17	LIFE CYCLE	1.0	S	9:00- 1:00 PM	09/15/90
									9:00- 1:00 PM	09/29/90
									9:00-11:00 AM	10/13/90
17172	JNSBCH	904	BSN	315.2	17	LIFE CYCLE	1.0	S	1:00- 5:00 PM	09/15/90
									1:00- 5:00 PM	09/29/90
									1:00- 3:00 PM	10/13/90
88944	JNSBCH	904	BSN	315.3	22	LIFE CYCLE	1.0	S	9:00- 1:00 PM	10/27/90
									9:00- 1:00 PM	11/10/90
									9:00-11:00 AM	12/01/90
52581	JNSBCH	904	BSN	315.4	17	LIFE CYCLE	1.0	S	1:00- 5:00 PM	10/27/90
									1:00- 5:00 PM	11/10/90
									1:00- 3:00 PM	12/01/90
17010	JNSBCH	904	BSN	480.1	17	LEADERSHIP IN NSG PRAC	1.0	W	5:30- 9:30 PM	09/12/90
									5:30- 9:30 PM	10/24/90
78061	JNSBCH	904	BSN	480.2	18	LEADERSHIP IN NSG PRAC	2.0	W	5:30- 9:30 PM	09/26/90
									5:30- 9:30 PM	10/10/90
									5:30- 9:30 PM	11/07/90

*Telecourse

BSN / MSN ORDERING DIRECTIONS

Each student must purchase from Statewide Technical Books a personal copy of the workbook which accompanies each module. Instructors will collect Proof of Purchase included with each workbook at the first class meeting as part of the course registration process. **Registration is not complete until this requirement is met.**

Ordering Information for Statewide Nursing Program Course Materials

Statewide Nursing Program students can order textbooks, course syllabi, and SNP workbooks directly from statewide Technical Books. Orders can be placed by mail or telephone. The materials will be shipped to your home by United Parcel Service (UPS cannot deliver to a post office box, so Fourth Class mail will be used if you do not give a street address). Since many courses have pre-assignments, books and syllabi should be ordered well in advance of the first class session. Mail your order and check as soon as possible. Call for updated price information during regular business hours listed below (if not paying with a Visa or Mastercard).

Required books for each course are marked with an asterisk before the author name. It is strongly recommended that books are only ordered for courses to be taken in the current trimester as textbook requirements are subject to change. Please allow 8 working days for delivery. Orders may be delayed if placed during the first two weeks of the term.

For students who wish to purchase and pick up their books personally from Statewide Technical Books, Statewide Nursing Program workbooks and texts are located toward the rear of the CSU Long Beach Bookstore, just beyond the Book Information counter on the end book rack. To assure that titles you want to purchase are in stock and available, please call (213) 597-3154 and talk to Bookstore personnel prior to going to the Statewide Technical Bookstore.

Directions for Book Orders by Mail

- For current book prices, call a Statewide Technical Book representative at 1-800-942-8657 (CA residents) or (213) 597-3154 (Long Beach residents). Business hours are Monday through Friday, 9:00am - 4:00pm.
- To determine the total cost of your book order: compute the merchandise total provided by a bookstore representative, plus tax and \$3.00 shipping charge in the upper left hand box. Note 10% discount policy when ordering module sets.
- Payment:
 - Check for the total cost should be made payable to: **UNIVERSITY BOOKSTORE**
 - Credit Card purchases require complete credit card information and your authorizing signature.

4. Mail to: **UNIVERSITY BOOKSTORE
STATEWIDE TECHNICAL BOOKS
CSU DOMINGUEZ HILLS
6049 E. 7th Street
Long Beach, Ca. 90840-0003**

REFUND POLICY:

- WHEN ORDERING BY MAIL, books must be returned unused within **15 DAYS OF SHIPPING DATE SHOWN ON MAILING LABEL.**
- WHEN PURCHASED ON-SITE, books must be returned within **15 DAYS OF PURCHASE DATE**
- A copy of the sales receipt must accompany the returned books.
- A letter explaining: a)the reason for the refund request and b)your name, address, daytime phone number and, when applicable, your VISA/MASTER CARD account number and expiration date.

Income Taxes

Keep your charge slips, cancelled checks and receipts from Statewide Technical Books for tax purposes.

PHONE ORDER WORKSHEET

-Fill out the phone order worksheet completely.
-Then dictate the following information to the phone answering machine in the exact order as it appears on this worksheet.

- SOCIAL SECURITY #(very important) _____
- FIRST NAME _____
- MIDDLE INITIAL _____
- LAST NAME _____
- HOME PHONE # () _____
- WORK PHONE # () _____
- SHIPPING ADDRESS _____

- ZIP CODE _____
- CITY _____
- STATE _____

11. PAYMENT TYPE:
 VISA MASTERCARD EXPIRATION DATE _____
 ACCOUNT # _____

CHECK MONEY ORDER CHECK # _____

TODAY'S DATE _____

TELECOURSE YES NO

COURSE BOOK ID'S _____

EXAMPLE AHE0036 CAR0087 HEN0029

SNP0146 STR0040

Name Badges

All students need an official name badge for performance courses. Badges are available from the Bookstore for \$7.30 (including tax and shipping charge.) Complete this form and return to the address below.

EXAMPLE:

JANE DOE, R.N.
STATEWIDE NURSING PROGRAM, CSUDH

BADGE	\$5.90
TAX	.40
SHIPPING	1.00
TOTAL	\$7.30

--	--	--	--	--	--	--	--	--	--	--	--	--	--	--	--	--	--

NAME (AS IT APPEARS ON NAME BADGE)

MAILING ADDRESS

CITY _____

STATE _____

ZIP _____

PHONE _____

CHARGE TO VISA

CARD NUMBER _____

CHARGE TO MASTERCARD

EXPIRATION DATE _____

CHECK / MONEY ORDER

AUTHORIZATION SIGNATURE _____

SEND ORDERS TO: UNIVERSITY BOOKSTORE, STATEWIDE TECHNICAL BOOKS,
CSU DOMIGUEZ HILLS, 6049 E. 7TH STREET, LONG BEACH, CA 90840

BSN BOOK ORDER - FALL 1990

SEE BSN/MSN BOOK ORDERING DIRECTIONS IN THIS SCHEDULE

Merchandise Total \$ _____	Name _____	Social Security No. _____
Add Sales Tax 6.75% _____	Street Apt. No. _____	City _____
Shipping Charge _____	State, Zip _____	Home _____ Work _____
TOTAL COST\$ _____	Charge Card Acct. No. (Print all digits) _____	Exp. Date (month/year) _____
_____ Check/Money Order Enclosed	_____ Authorizing Signature	
_____ Charge to VISA	_____	
_____ Charge to MASTERCARD	_____	

OFFICE HOURS 9AM-5PM.

24 HOUR PHONE ORDERING CALL (213)597-3154 (LONG BEACH/L.A. AREA) OR 1-800-942-8657 (CA. RESIDENTS).
WHEN ORDERING BY PHONE, USE THE ORDER WORKSHEET. CALL FOR CURRENT PRICES DURING OFFICE HOURS.

UNIVERSITY RELATED MATERIALS

CSUDH CURRENT CATALOG \$7.45

ELM

- ___ ELM0002 ELM, ELM Review Guide
- ___ CLI0011 Cliffs, ELM Review, Cliffs Notes
- ___ CHA0106 Chang, Geometry Notes
- ___ PRO0019 Proga, Arithmetic & Algebra

CA/STATE/LOCAL GOVERNMENT

- ___ ROS0088 Ross, California: Its Government & Politics
- ___ WIL0189 Wilson, American Gov't Brief Ed.

HISTORY

- ___ NOR0033 Norton, A People and a Nation

MUSIC

- ___ WIN0046 Music 101* Wingell, Experiencing Music
 - ___ WIN0038 Music 101* Wingell, Exper. Music Wbkb.
 - ___ WIN0039 Music 101 Record Set Exper. Music
- *Approx. price of required materials TBA

PHILOSOPHY 120

- ___ SNP0211 *SNP Syllabus PHI120
 - ___ GOV0004 *Govier, Selected Issues in Logic and Communication
 - ___ MOO0035 *Moore, Critical Thinking
- *Approx. price of required materials TBA

NURSING MAJOR COURSE MATERIALS

BSN 310 EXPANDING PROFESSIONAL HORIZONS

- ___ AME0036 *APA Publication Manual
 - ___ SNP0231 *APA: A Self Study Guide. (Available 8/1/90)
 - ___ CAR0125 *Carpenito, Nrsng. Diagnosis (also 345, 360, 380)
 - ___ CSU0008 *Current CSUDH Catalog
 - ___ HEN0029 *Henderson, Manage Your Career in Nursing
 - ___ SNP0146 *SNP Workbook 310.1/2
 - ___ ANA0038 ANA Nursing: A Social Policy Statement
 - ___ KNO0015 Knowles, Self-Directed Learning
 - ___ LES0022 Lester, Writing Research Papers
 - ___ STR0040 Strunk, Elements of Style w/Index
- *Approx. price of required materials \$99.25

BSN 340 PROFESSIONAL RELATIONSHIPS IN NURSING

- ___ ANA0038 *ANA Nursing: A Social Policy Statement (also 360, 490)
 - ___ ANA0043 *ANA Standards of Nursing Practice (also 360, 490)
 - ___ BRA0064 *Brammer, Helping Relationship
 - ___ NOR0018 *Northouse, Health Communication
 - ___ SNP0155 *SNP Workbook 340.1/2
 - ___ BER0060 Bernstein, Interviewing (also 380)
- *Approx. price of required materials \$94.75

* SIGNIFIES "REQUIRED" MATERIALS.

BSN 360 PROFESSIONAL ISSUES IN NURSING

- ___ ANA0030 *ANA Code for Nurses with Interpretive Statements
 - ___ ANA0035 *ANA Licensure to Practice Nrsng.
 - ___ ANA0037 *ANA A Nat'l Policy for Health Care
 - ___ ANA0038 *ANA Nrsng: A Social Policy Statement. (also 340, 490)
 - ___ ANA0043 *ANA Stds. of Nrsng. Practice (also 340, 490)
 - ___ CAR0125 *Carpenito, Nrsng. Diagnosis (360.1-4)
 - ___ CNA0033 *CNA Statement on Implementation of Standard Procedures
 - ___ FIS0030 *Fisher, Getting to Yes (360.2)
 - ___ GRI0028 *Griffith, Nrsng. Process (360.4)
 - ___ KEL0031 *Kelly, Dimen. of Prof. Nrsng. (360.1-4)
 - ___ *SNP Workbook(s) SNP 360.1-360.4 (Set) ___ SNP0163
 - ___ .1 ___ SNP0085, .2 ___ SNP0086, .3 ___ SNP0087, .4 ___ SNP0088
 - ___ BRN0003 BRN Nursing Practice Act with Rules and Regulations. (also 360.2, 490)
 - ___ KIM0015 Kim, Pocket Guide to Nursing Diagnosis
 - ___ LEE0039 Lee, Nation's Health
- *Approx. price of required materials \$197.60

BSN 370 HEALTH TEACHING

- ___ RAN0022 *Rankin, Patient Education
 - ___ RED0007 *Redman, Process of Patient Education
 - ___ *SNP Workbook(s) SNP370.1-370.2 (Set) ___ SNP0164
 - ___ .1 ___ SNP0089, .2 ___ SNP0090
- *Approx. price of required materials \$88.75

BSN 380 HEALTH ASSESSMENT

- ___ AJN0025 *AJN Programmed Instruct. Reprints
 - ___ BAT0017 *Bates, Guide to Physical Examination
 - ___ DEN0016 *DDST Denver Dv. Screening Test Form
 - ___ *SNP Workbook(s) SNP380.1-380.3/4 (Set) ___ SNP0165
 - ___ .1 ___ SNP0091, .2 ___ SNP0092, .3/4 ___ SNP0093
 - ___ BER0060 Bernstein, Interviewing (also 340)
 - ___ BYR0011 Byrne, Laboratory Tests (also 335)
 - ___ CAR0125 Carpenito, Nursing Diagnosis (also 310, 345, 360)
 - ___ DEN0019 Frankenburg/Denver, Develop. Screening Manual
- *Approx. price of required materials \$148.95

BSN 410 HEALTH MANAGEMENT I

- ___ FRI0021 *Friedman, Family Nursing
 - ___ *SNP Workbook(s)410 SNP410.1-410.4 (Set) ___ SNP0167
 - ___ .1 ___ SNP0063, .2 ___ SNP0064,
 - ___ .3 ___ SNP0065, 410.4/420.4 ___ SNP0066
 - ___ STA0044 *Stanhope, Community Health Nursing
 - ___ STU0008 Stuart-Siddall, Home Health Care Nursing
 - ___ BEN0051 Benenson, Control of Commun. Diseases
 - ___ CRI0002 CPC Child Abuse Prevention Hdbk.
 - ___ JOH0048 Johnson, Nursing Assessment & Strategies
 - ___ PEN0010 Pender, Health Promotion in Nrsng. Practice
- *Approx. price of required materials \$160.15

c 6/6/90

BSN - FALL 1990

NURSING MAJOR COURSE MATERIALS CONT.

SEE BSN/MSN BOOK ORDERING DIRECTIONS IN THIS SCHEDULE

For 24 Hour Phone Ordering

Call For Current Prices from 9am - 5pm (213)597-3154 (Long Beach/L.A. Area), or 1-800-942-8657 (C.A. Residents)

BSN 420 HEALTH MANAGEMENT II

- ___ FRI0021 *Friedman, Family Nursing
 - ___ *SNP Workbook(s) 420 SNP 420.1-420.3 (Set) ___ SNP0168
 - ___ SNP 420.1-420.4 (Set) ___ SNP0189
 - ___ .1 ___ SNP0067, .2 ___ SNP0068, .3 ___ SNP0069, 410.4/420.4 ___ SNP0066
 - ___ STA0044 *Stanhope, Community Health Nursing
 - ___ STU0008 Stuart-Siddall, Home Health Care Nursing
 - ___ BEN0051 Benenson, Control of Commun. Diseases
 - ___ CRI0002 CPC Child Abuse Preventions Handbook
 - ___ FAR0011 Farer, Tuberculosis
 - ___ JOH0048 Johnson, Nrsng. Assessment & Strategies
 - ___ ROU0010 Roeche, Medical Detectives
- *Approx. price of required materials \$134.95

BSN 460 RESEARCH IN NURSING PRACTICE

- ___ POL0034 *Polit, Essentials of Nrsng. Research
 - ___ SNP0149 *SNP Workbook 460.1/2/3
 - ___ HOL0036 Holm, Nrsng. Research for Nrsng. Practice
- *Approx. price of required materials \$52.30

BSN 480 LEADERSHIP IN NURSING PRACTICE

- ___ GIL0045 *Gillies, Nrsng. Mgmt. (also 490)
 - ___ SNP0156 *SNP Workbook 480.1/2
- *Approx. price of required materials \$51.80

BSN 490 MANAGEMENT IN NURSING PRACTICE

- ___ ANA0038 *ANA Nrsng. A Social Policy Statement (also 340, 360)
 - ___ ANA0043 *ANA Standards of Nrsng. Practice (also 340, 360)
 - ___ GIL0045 *Gillies, Nrsng. Mgmt. (also 480)
 - ___ SNP0157 *SNP Workbook 490.1/2
 - ___ BRN0003 BRN, Nursing Practice Act with Rules and Regulations.
- *Approx. price of required materials \$65.65

SPECIAL TOPICS COURSE MATERIALS

BSN 495A CHILD ABUSE

- ___ CRI0002 *CPC Child Abuse Prevention Handbk.
 - ___ HWA0002 *HWA Child Abuse Reporting & You
 - ___ SNP0180 *SNP Workbook (Child Abuse)
- *Approx. price of required materials \$13.45

BSN 495B HEALTH ASSESSMENT

- ___ CHO0021 *Chow, Hdbk. of Pediatric Primary Care
 - ___ SNP0181 *SNP Workbook (Health Assessment)
- *Approx. price of required materials \$61.50

COLLOQUIUM

BSN 495C MAKING YOUR POINT IN WRITING

- ___ GAN0006 *Gandolfo, Nurse's Writing Handbk.
 - ___ AME0036 *APA Publication Manual: A Self Study Guide
 - ___ PIP0007 *Pipes, Pocket Proposal Style Manual
 - ___ SNP0228 *SNP Workbook (Making Your Point In Writing)
 - ___ LES0022 Lester, Writing Research Papers
 - ___ SHE0135 Sheridan, How to Write and Publish Articles in Nursing
- *Approx. price of required materials TBA

*SIGNIFIES "REQUIRED" MATERIALS.

NURSING SUPPORT COURSE MATERIALS

BSN 315 LIFE CYCLE

- ___ SCH0124 *Schuster, Process of Human Develop.
 - ___ *SNP Workbooks 315 Set SNP 315.1-315.4 ___ SNP0158
 - ___ .1 ___ SNP0073, .2 ___ SNP0074, .3 ___ SNP0075, .4 ___ SNP0076
 - ___ KIM0017 Kimmel, Adulthood and Aging
 - ___ SKO0013 Skolnick, Families in Transition
- *Approx. price of required materials \$120.20

BSN 325 CULTURE AND HEALTH

- ___ *SNP Workbooks 325 Set SNP 325.1-325.4 ___ SNP0161
 - ___ .1 ___ SNP0077, .2 ___ SNP0078, .3 ___ SNP0079, .4 ___ SNP0080
 - ___ KLE0011 *Klein, Culture, Curers and Contagion
 - ___ SPE0031 *Spector, Cultural Diversity in Health & Illness
 - ___ COW0008 Cowgill, Aging Around the World
 - ___ KIM0017 Kimmell, Adulthood and Aging
 - ___ MIN0018 Mindel, Ethnic Families in America
- *Approx. price of required materials \$124.50

BSN 335 BIOCHEMISTRY

- ___ HOL0059 *Holum, Fund. of Gen. Organic & Bio Chem.
 - ___ *SNP Workbooks 335 Set SNP 335.1-335.4 ___ SNP0160
 - ___ .1 ___ SNP0139, .2 ___ SNP0140, .3 ___ SNP0141, .4 ___ SNP0142
 - ___ BYR0011 Byrne, Laboratory Tests (also 380)
 - ___ HOL0060 Holum, Study Guide & Ans. Manual
 - ___ MON0041 Montgomery, Biochemistry
- *Approx. price of required materials \$124.15

BSN 345 PATHOPHYSIOLOGY

- ___ GRO0050 *Groer, Basic Pathophysiology
 - ___ PRI0018 *Price, Pathophysiology
 - ___ *SNP Workbooks 345 Set SNP 345.1-345.4 ___ SNP0162
 - ___ .1 ___ SNP0081, .2 ___ SNP0082, .3 ___ SNP0083, .4 ___ SNP0084
 - ___ CAR0125 Carpenito, Nrsng. Diagnosis (also 310, 360, 380)
 - ___ LUC0008 Luckman, Medical Surgical Nrsng.
- *Approx. price of required materials \$176.30

BSN 405 STATISTICS

- ___ FAR0021 *Farlow, Finite Mathematics & Its Applications
 - ___ *SNP Workbooks 405 Set 405.1/2/3 ___ SNP0210
 - ___ MIN0019 Minium, Elements of Statistical Reasoning
- *Approx. price of required materials \$106.55

c 6/6/90

UNIVERSITY BOOKSTORE STATEWIDE TECHNICAL BOOKS CSU DOMINGUEZ HILLS

6049 E. 7th Street Long Beach, CA. 90840-0003

Please note that the University Bookstore offers a 10 percent discount on workbooks when the entire workbook series for a course is purchased at one time. This discount does not apply, however, to workbooks which include all course modules in one volume. The discount will be computed by the Bookstore at the time of purchase.

STUDENT NOTE: Each student must purchase from the University Bookstore a personal copy of the workbook which accompanies each module. Instructors will collect the Proof of Purchase card bound in each module workbook at the first class meeting as part of the course registration process.

REGISTRATION IS NOT COMPLETE UNTIL THIS REQUIREMENT IS MET.

OPEN UNIVERSITY

A special enrollment opportunity for non-matriculated Registered Nurses to earn continuing education and University academic credit.*

If you are interested in taking courses, need CE credit for relicensure, or do not plan to earn a degree or you haven't yet reached a decision on your academic objective, you may want to take advantage of Open University enrollment options.

Extension academic credit at the upper division level is available and may be transferred to a degree program. In addition, all SNP course offerings are approved by the California Board of Registered Nursing at the rate of 15 contact hours per unit for RN relicensure (BRN Provider Number is 03594). Grade reports are provided and permanent record of attendance is maintained by CSU Dominguez Hills, Division of Extended Education.

The nursing faculty has approved the following courses for Open University:

Course Number	Course Title	Semester Units
INTRODUCTORY COURSE		
BSN 310	Expanding Professional Nursing Horizons	2
NURSING SUPPORT COURSES		
BSN 315	Life Cycle	4
BSN 325	Culture and Health	4
BSN 345	Pathophysiology	4
BSN 405	Statistics	3
* The Elementary Level Mathematics (ELM) test must be taken prior to enrollment in Statistics.		
FALL 1990 SPECIAL TOPICS COURSES		
BSN 495a	Child Abuse	1
BSN 495b	Health Assessment of the Infant and Preschool Child	1

The fee per semester unit is \$85.00. Check the class listings in the Table of Contents for course descriptions, special locations, times, dates, and material fees.

* Students currently in an ADN program with prior baccalaureate degree or upper division collegiate record may take nursing support courses with permission of the Program Director, or Associate Director and the Director of the ADN Program.

Enrollment in courses is on a space-available basis. The University reserves the right to cancel any course which does not meet enrollment criteria. In case of cancellation, the student will be notified and will receive a refund. All information regarding fees is subject to change without notice or obligation. Non-attendance in class or notification of the instructor does not constitute automatic withdrawal or refund. Call (213) 516-3741 for refund and withdrawal policies.

Credit earned can be applied toward a degree, within set limits: * *

- For baccalaureate level students, a maximum of 24 semester (36 quarter) units extension credit may be applied toward a bachelor's degree, whether completed through CSU Dominguez Hills or elsewhere. This includes all extension, correspondence, and USAF credit.
- Extension credits do not satisfy CSU Dominguez Hills residence requirements for the degree.

REGULAR MATRICULATED STUDENTS MAY NOT ENROLL IN THE OPEN UNIVERSITY PROGRAM IF THE STUDENT HAS BEEN ADMITTED TO ANY CALIFORNIA STATE UNIVERSITY CAMPUS AS A REGULAR STUDENT FOR THIS SEMESTER, or if the student is a continuing regular student who has registered in the previous term (this does not apply to academically disqualified students). *There will be no exceptions to this regulation and no refund of fees.*

To enroll in any SNP course through Open University, the student must: (1) complete the registration form below, (2) include payment of the appropriate fee, and (3) postmark it ten days prior to the first class meeting of the course. Although enrollment is based on the availability of space, it is necessary to register a *minimum* of 10 days in advance because of the possibility of cancellations (you will be notified) and to meet the before-the-first-class assignment requirement.

The initial assignment, as designated in the workbook/syllabus, must be completed prior to the first class meeting. Use the BSN/MSN Book Order form in this schedule to purchase the required SNP workbooks/syllabi for each course.

If you have any questions about Open University, please call (213) 516-3741.

Please use the form below to register in Open University if you are not a matriculated student. * Open University and Extended Education course work does not constitute matriculation for the newly admitted student. Call SNP Admissions and Records for advisement.

CALIFORNIA STATE UNIVERSITY, DOMINGUEZ HILLS **Open University Registration Form**

Mail completed form to: CSUDH, Extended Education, 1000 E. Victoria St., Carson, CA 90747

Schedule No.	Location Code	Course No.	Section	Course Title	Units

Social Security Number _____	Birthdate _____ / _____ / _____	<input type="checkbox"/> Male <input type="checkbox"/> Female	Director's authorization to enroll.	Total Units
			X _____ Program Director	x \$85
Last Name _____	First Name _____	M.I. _____		TOTAL FEES
Address _____				
City _____	State _____	Zip _____		
Best Time to Call _____	Daytime Telephone _____	Alternate Telephone _____		
Have you ever attended CSUDH? <input type="checkbox"/> Yes <input type="checkbox"/> No				
Have you ever been enrolled at any CSU institution? If so, where and when?				
Institution Name _____	Years _____			
Indicate type of student you enrolled as:				
<input type="checkbox"/> Regular <input type="checkbox"/> Open University <input type="checkbox"/> Extension <input type="checkbox"/> Summer Student				
Employer Name _____				
Address _____				

I certify that I am not enrolled in any California State University degree program.	FEE PAYMENT
Signed X _____	Enclosed is \$ _____ in check or money order.
	(Payable to CSUDH Extension.)
	I wish to use <input type="checkbox"/> Visa <input type="checkbox"/> MasterCard
	_____ Card Number _____ Exp. Date _____
Signature (Required) _____	
Cardholder's Name _____	(Please print clearly)
OFFICE USE ONLY	
Semester: <input type="checkbox"/> F <input type="checkbox"/> Sp _____	Initial _____ Entered By _____
Date _____	Total Fees _____

MSN FACULTY/PROGRAM AREAS

Judith Chodil, R.N., Ph.D.
Chair, Graduate Studies
Associate Professor
Statewide Nursing Program
CSU Dominguez Hills
1000 E. Victoria St.
Carson, CA 90747

JoAnn Wegman, R.N., Ph.D.
Graduate Coordinator Southwestern Region
(619) 471-4619
Palomar Community College
San Marcos, CA 92069
(714) 997-8974

St. Joseph's Hospital
Orange, CA 92669
(714) 997-8974

Terrill L. Stumpf, R.N., M.N.
Graduate Coordinator Northern Region
(415) 883-6768
1515 Oakland Blvd. Ste. 212
Walnut Creek, CA 94596

Kay Davis, R.N., Ed.D.
Pathway Advisor
CSU Dominguez Hills



To contact Chair, Graduate Studies, Graduate Coordinators and staff or for information regarding the Graduate Program, call (213) 516-4050 locally or 1-(800)344-5484 outside 213 or 818 areas. Call the MSN Bulletin Board at (213) 516-4048 for a recorded message on class locations/cancellations and other update information for new or continuing students in the MSN program.

MSN LEARNING RESOURCE CENTERS

All MSN recommended textbooks and instructor readings are housed at MSN Learning Resource Centers listed below. Please call the location you plan to visit to make sure it is open and materials are available. Bring CSUDH ID/Library card.

MSN CENTRAL REGION

Cuesta College Library
P.O. Box 8106
San Luis Obispo, CA 93403-8106
Mary Lou Wilhelm, Librarian
(805) 546-3159
M-Th 7:30 am-9:45 pm
F 7:30 am-4 pm
Su 11 am-6 pm
Bring CSUDH ID/Library Card

Ventura College

4667 Telegraph Rd.
Ventura, CA 93303
(805) 654-6482
M-Th 8 am - 9 pm
F 8 am - 4 pm
Bring CSUDH ID/Library Card

CSUDH Library-ERC Bldg

1000 E. Victoria St.
Carson, CA 90747
Valerie Cole (213) 516-3717
Reserve Book Room
M-Th 7:30 am-10:15 pm
F 7:30 am-4:45 pm
Sat 9 am-4:45 pm
Sun 11 am-6:45 pm
Bring CSUDH ID/Library Card

Northridge Hospital Medical Center

18300 Roscoe - Medical Library
Northridge, CA 91328
Theresa Sase, Medical Librarian
M-F 7:30 am-4 pm
(818) 885-8500 x4608
No Computer Access
Bring CSUDH ID/Library Card

MSN SOUTHWESTERN REGION

Saddleback College
2800 Marguerite Pkwy.
Mission Viejo, CA 92692
Elly Hodge, Librarian
(714) 582-4533
Reserve Book Room
M-Th 7:30 am-9:45 pm
M-Th 7:30 am-4:15 pm
Sat 9 am-12:45 pm
Bring CSUDH ID/Library Card

MSN SOUTHEASTERN REGION

Kaiser Hospital-Fontana
Medical Library
9961 Sierra Ave.
Fontana, CA 92335
Sue Layvas, Librarian
(714) 829-5085
M-F 8 am-4:30 pm
Bring CSUDH ID/Library Card

NLN SITE VISIT SCHEDULED

An accreditation team from the National League for Nursing has been invited to visit the Statewide Nursing Program November 6-9, 1990. There will be scheduled and impromptu times for students to interact with the site visitors. Mark your calendar now and watch your next issue of The 1,000 Mile Review for details.

MS, NURSING

THE PROGRAM

The graduate program prepares professional nurses for advanced and specialized practice. The curriculum is organized around the role of the nurse in societal institutions with emphasis on the application of nursing theory through excellence in professional practice and the advancement of the profession through research, leadership, and scholarship for the ultimate benefit of the health care needs of society.

PROGRAM OBJECTIVES

Upon completion of the program graduates will be able to:

1. Analyze nursing phenomena (human responses to actual or potential health problems) utilizing the research process and initiate and evaluate therapeutic action in professional practice.
2. Contribute to the advancement of nursing education, practice, and research through analysis, synthesis, application, and expansion of nursing models and theories.
3. Demonstrate professional performance in advanced practice, through leadership roles and as participants in the sociotechnical based health care delivery system to benefit clients and society at large.

ROLE EMPHASIS OPTIONS

The curriculum offers the student a choice of role emphasis options of nurse educator, nurse administrator or clinical specialist in parent-child nursing or gerontology nursing. Through a personalized Program of Study the curriculum is individualized and reflective of the student's learning needs and professional goals.

ADMISSION REQUIREMENTS

Please refer to the section on Admission. In addition, please note the following special requirements for admission to the MSN program:

1. Completion of a baccalaureate degree program from a regionally accredited institution with an upper division major in nursing (BSN) and NLN accredited nursing program or the equivalent as determined by the Graduate Student Affairs Committee.
2. Overall grade point average of 2.5 (on a four-point scale) or higher in the last 60 semester (90 quarter) units attempted, or demonstrated academic ability as required by the faculty, following the appeal process.

(Registered nurse applicants who have already earned a bachelor's or master's degree in a major other than nursing should contact the Graduate Coordinator for preadmission advisement.)

3. Current licensure in the United States. As indicated in the Admission Application, have transcripts sent directly to the Admissions and Records Office. Also request a copy be sent directly to you.

NURSES WITH NON-NURSING BACHELOR'S DEGREES

Registered nurses who have earned a bachelor's degree in another field may be eligible for the BA/BS pathway to the MSN degree. See following pages for information on the MSN pathway.

1. Attend group orientation and review program materials.

MSN TELEPHONE ADVISEMENT SESSIONS

MSN advisement for students already taking classes and accepted in the program will be at the following times:

Mondays 2 -4 pm
Wednesdays 10 am - 12 noon

Call (213) 516-4050 in area codes (213 and 818). Call 1-(800)-344-5484 outside of areas 213 and 818 for advisement during the days and times listed above.

PROGRAM STRUCTURE

All students complete 19 units of core courses before beginning emphasis courses.

Students may select role preparation as:

- Nurse educator with advanced clinical focus
- Nurse administrator
- Parent-child clinical specialist
- Gerontology clinical specialist

Within the role emphasis option subspecialization may occur. The student focuses on a specific nursing practice area. For example, quality assurance, the depressed elderly, parenting, or client education/teaching.

FEDERAL TRAINEESHIPS

A Professional Nurse Traineeship grant has been awarded to the SNP by the Department of Health and Human Services, Public Health Service Act. The grant monies are designated for registration fees and other expenses for selected students who are pursuing graduate study in nursing and meet the eligibility criteria established by those awarding the grant and CSUDH/SNP.

Please read CSUDH catalog, SNP newsletters and the SNP Schedule of Classes for current information regarding eligibility and application procedures.

HOW TO BEGIN

1. Attend group orientation and review program materials.
2. Submit Admission Application and fee. Request a CSU Admission application packet by calling (800) 352-7517 or (213) 516-4060.
3. Request transcripts. (As indicated in the Admission Application, have official transcripts sent directly to the Admissions and Records Office. Also request a copy be sent directly to you if you do not already possess a copy.) All documents must be in by end of third month of term.
4. Register for MSN 500, purchase all course materials from Statewide Technical Books at least 10 days prior to scheduled date of course and complete assignment.
5. With your first registration, add \$4.00 to your total fee. The \$4.00 is a ONE TIME fee to cover costs and handling of your ID/Library card.
6. Attend MSN 500. Bring all information with you to MSN 500. Your Program of Study and advisement begins at that time.
7. While the Admissions and Records Office performs an evaluation of your prior college work, you may continue to take classes during the term.
8. You will be notified formally of admission status.
9. You must take at least one unit in the term for which you applied.

MS, NURSING

CURRICULUM

The program requires 36 semester units of approved graduate study. The curriculum consists of core courses, role emphasis, role performance courses, and a directed project. Elective units round out the graduate program requirements. Up to 15 approved units may be accepted for transfer credit. All performance courses have TBA dates and hours in addition to those listed in this class schedule.

Core Courses (22 units)

MSN 500.	Advanced Practice Perspectives (1)*
MSN 510.	Theory Development (3)
MSN 520.	Advanced Nursing Role in Societal Institutions (3)
MSN 530.	Scientific Inquiry in Nursing (3)
MSN 540.	Family Health Nursing (4)
MSN 550.	Role Performance: Family Health Nursing (2)
MSN 590.	Advanced Nursing Research (3)
MSN 599.	Directed Project (3)

*All students must first enroll in MSN 500

Electives — Select 2 units

Parent-Child Clinical Nurse Specialist Option

MSN 523.	Clinical Specialist: Parent-Child (6)
MSN 553.	Child Bearing Family Role Performance (2)
MSN 563.	Emerging Family Role Performance (2)
MSN 573.	Child Rearing Family Role Performance (2)
MSN 583.	Culminating Role Performance (2)

Gerontology Clinical Nurse Specialist Option

MSN 524.	Clinical Specialist: Gerontology (6)
MSN 554.	Initiating Gerontology Clinical Nurse Specialist Role Performance (2)
MSN 564.	Patient Services Role Performance: Acute Care Rehabilitation (2)
MSN 574.	Therapeutic Strategies Role Performance: Community, Skilled Nursing Facilities (2)
MSN 584.	Culminating Role Performance (2)

- MSN 520 is the only course with non-sequenced set of modules
- Courses and modules must be successfully completed in sequence. Any deviation in course/module requires prior written approval by the Graduate Program Coordinator.
- All coursework including electives and a pre-planning session are to be completed prior to MSN 599, Directed Project.

Each student must select one of the options listed below:

Role Emphasis Courses (14 units)

Nurse Educator Option

MSN 521.	Societal Institutions (4)
MSN 531.	Simulation Seminar (2)
MSN 551.	Teaching Strategies Role Performance (2)
MSN 561.	Advanced Clinical Role Performance (2)
MSN 571.	Culminating Role Performance (2)

Electives — Select a 2-unit module from either MSN 523 or MSN 524

Nurse Administrator Option

MSN 522.	Societal Institutions (4)
MSN 531.	Simulation Seminar (2)
MSN 552.	Change Theory Role Performance (2)
MSN 562.	Evaluation Role Performance (2)
MSN 572.	Culminating Role Performance (2)

COURSE PREREQUISITES

Certain MSN courses require the successful completion of prerequisites not offered as part of the graduate program, but are available as undergraduate nursing courses. These MSN courses and their prerequisites are listed below.

COURSES

Prerequisite

MSN 590	An upper division statistics course (inferential and descriptive) or equivalent and an introductory research course or equivalent
MSN 550	A physical assessment course or equivalent

The clinical specialist options also require the following as prerequisites to role emphasis courses:

BSN 325.	Culture and Health or equivalent
BSN 315.	Life Cycle or equivalent
BSN 345.	Pathophysiology or equivalent

• All prerequisites, MSN coursework and Directed Project can be completed within the 5 year time period designated by CSUDH depending on personal preferences for class sites and dates.

• Grade averages are calculated each semester by University Admissions and Records. A "B" average is required to maintain MSN program standing.

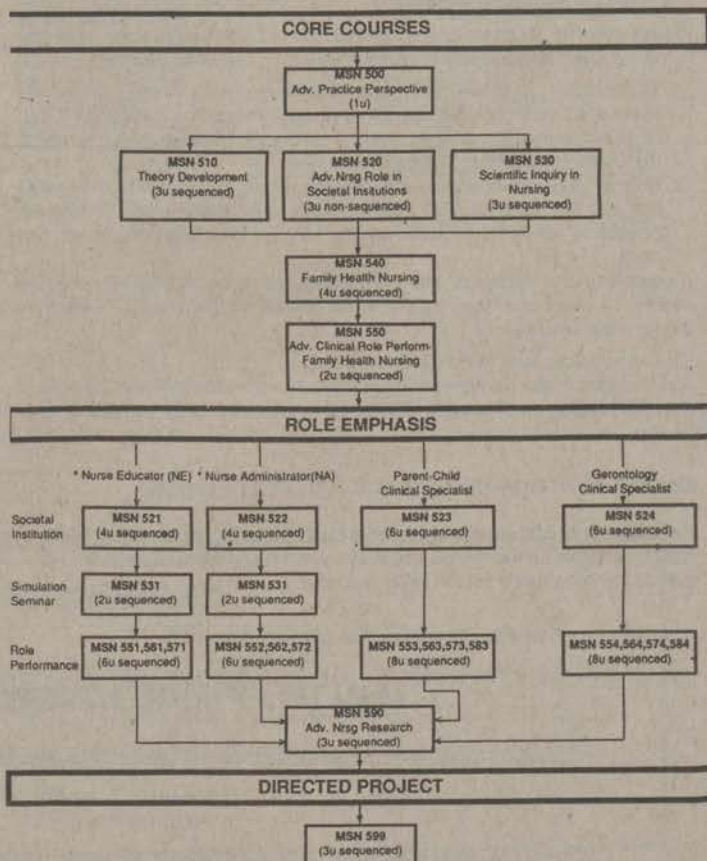

* Plus electives as required.
All coursework and a pre-planning session must be completed prior to MSN 599, Directed Project.

MSN, PATHWAY/CERTIFICATE PROGRAMS

MSN PATHWAY FOR RNs WITH NON-NURSING BACCALAUREATE: BA/BS to MSN

The Statewide Nursing Program offers a pathway to facilitate a master's degree in nursing program for those nurses who presently hold a bachelor's degree in another discipline.

Graduate study in nursing builds on a foundation of undergraduate professional nursing knowledge. Following an analysis of your previous coursework, the Graduate Student Affairs Committee will recommend a Program of Study which includes undergraduate nursing and related coursework or assessments to prepare you for MSN coursework. If you meet the usual University requirements for graduate study and concur with the recommended Program of Study, you will be admitted to the graduate program on a conditional basis. Once the undergraduate course content requirements are successfully met, the conditional status is removed and you may proceed with completing the graduate curriculum. See MSN degree section for more details on graduate curriculum enrollment and completion requirements.

HOW TO BEGIN

1. Attend an MSN Pathway orientation session (see below for dates, times and locations).
2. Submit Admission Application and fee. Request a CSU Admission Application Packet by calling (800) 352-7517 or (213) 516-4060.

3. Request transcripts. (As indicated in the Admission Application have official transcripts sent directly to the Admissions and Records Office. Also request a copy be sent directly to you if you do not already have a copy.) All documents must be in by end of third month of term.
4. Register for MSN 500, purchase all course materials from Statewide Technical Books at least 10 days prior to scheduled date of course and complete assignment.
5. With your first registration, add \$4.00 to your total fee. The \$4.00 is a ONE TIME fee to cover costs and handling of your ID/Library card.
6. Attend MSN 500.
7. Confer with Graduate Program Coordinator regarding Program of Study recommended by Graduate Student Affairs Committee.
8. You must take at least one unit in the term for which you applied.

MSN Pathway Program Orientations

Thurs., Sept. 6, 5-8 pm Vista Del Mar Hospital 801 Seneca St. Ventura, CA 93001 Room location at info desk	Thurs., Oct. 4, 5-8 pm Saddleback Community Hosp. 24451 Health Cntr Dr. Laguna Hills, CA 92653	Sat., Nov. 10, 9 am-12 noon Statewide Nurs. Program Conference Room CSU Dominguez Hills 1000 E. Victoria St. Carson, CA 90747
--	--	---

QUALITY ASSURANCE CERTIFICATE PROGRAM

The Statewide Nursing Program offers a certificate program in quality assurance for BSN prepared nurses who want to develop graduate level knowledge and skill in implementing an institutional quality assurance program. Included in this course of study is utilization review, assessment and measurement of the level of care provided to clients and the utilization of resources. The certificate program is administered by Dr. Judith Chodil Chair, Graduate Studies.

To be eligible for this certificate program, applicants must: (1) hold a current R.N. license (2) hold a BSN degree from an accredited US institution, (Graduates of foreign institutions will need to have their transcripts evaluated by an international evaluation service. More information will be sent regarding this process upon receipt of the application.); and (3) have an overall grade point average of 2.5 (on a four-point scale) or higher in the last 60 semester (90 quarter) units attempted, or demonstrated academic ability as required by the Nursing faculty, following the appeal process (4) As indicated in the Admission Application, have official transcripts sent directly to the Admissions and Records Office. Also request a copy be sent directly to you.

Persons interested in applying to this certificate program must complete the following steps to initiate entry into the program: (1) Submit a complete Admissions Application and check the box labeled CERTIFICATE under Program Objective; (2) Attach a photocopy of your current California R.N. license; and (3) Arrange for your previous college(s) to send your transcripts directly to the Admissions and Records Office. (Ask for a second set to be sent to your home if you do not already have your own copy.)

Students who are admitted in the MSN degree program and want to add the Quality Assurance (QA) certificate program **must file a revised program of study form** with the SNP Admissions and Records Office.

Applicants must take MSN 500 as the first required course. Certain courses for the Quality Assurance (QA) Certificate require the successful completion of prerequisites not offered as part of the program. These are:

- upper division statistics course (inferential and descriptive) or equivalent
- introductory research course or equivalent

Courses required by the certificate program may be met by SNP coursework or by substitution approved by graduate program coordinator with timely graduate level transferable course from other collegiate programs. Please note: if you eventually want to earn a MSN degree, any courses taken to meet certificate requirements may apply to the degree but may not be more than five years old at the time of degree completion.

The certificate program can be completed in 15 months or less, depending on your personal preference and availability of courses. Courses and modules must be completed in the approved sequence with a grade of C or better and an overall B average for the program.

A certificate completion check must be completed by the Admissions and Records Office one term prior to the term you plan to complete the QA certificate program. The certificate application form may be requested from Admissions and Records.

MSN 555 Quality Assurance in Health Care

This three unit course examines the historical evaluation of quality assurance programs in health care, including the political and fiscal aspects. Methodologies for implementing an institutional quality assurance program and strategies for identifying and making needed improvements are explored along with mechanisms for evaluating the total program.

QA Certificate Program (14 units)

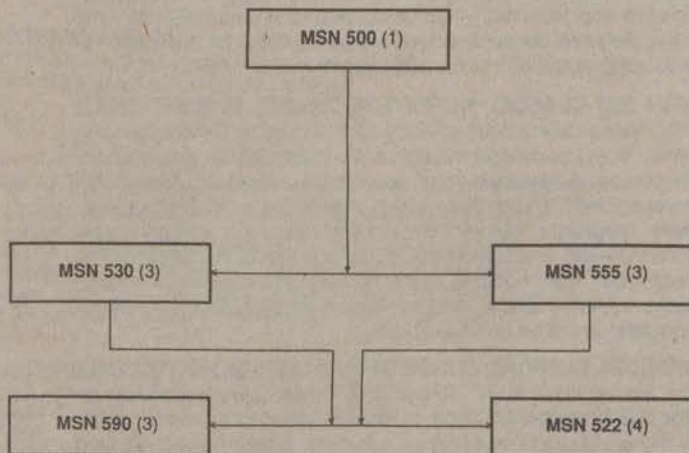

See this schedule for admission and registration information and for course titles of MSN 530, MSN 590 and MSN 522.

For additional information, call Graduate Secretary, QA Certificate Office (213) 516-4050 locally or 1-800-344-5484 outside the 213 or 818 area.

Courses and modules must be successfully completed in the sequence indicated. Any deviation in course/module requires written approval by Graduate Program Coordinator.

Grade averages are calculated each semester by University Admissions and Records. A "B" average is required to maintain acceptable standing in the QA Certificate Program.

MSN COURSE DESCRIPTIONS

MSN 500 ADVANCED PRACTICE PERSPECTIVES (1). *Prerequisite:* Application to the graduate program in nursing or the Quality Assurance Certificate Program. An exploration of issues related to preparation for advanced nursing practice including role options in various practice settings. Strategies for success in non-traditional graduate nursing education are explored including adult learning theory, literature search skills, scholarly writing and the use of computers.

MSN 510 THEORY DEVELOPMENT (3). *Prerequisite:* MSN 500. This course examines the evolution of contemporary nursing models, theories and the process of theory development. The process of critical analysis of existing nursing and related theories as well as the actual construction of theoretical models is emphasized.

MSN 520 ADVANCED NURSING ROLE IN SOCIETAL INSTITUTIONS (3). *Prerequisite:* MSN 500. Examination of the advanced role of the nurse in societal institutions from the perspective of the health care delivery system and of selected advanced and expert nursing roles. Organizational theory and strategies for nursing leadership are analyzed.

MSN 521 SOCIETAL INSTITUTIONS: NURSE EDUCATOR (4). *Prerequisite:* MSN 540. This course examines the role of the nurse educator within societal institutions, beginning with an historical overview as an antecedent to the current status of nursing education. The theory and process of curriculum development is analyzed, with particular emphasis on contemporary issues and accreditation realities. Students will develop specific knowledge and skill in transforming a curricular framework into an instructional design which reflects contemporary theories of teaching and learning. Finally, students have the opportunity to focus on strategies for teaching client care to students of nursing.

MSN 522 SOCIETAL INSTITUTIONS: NURSE ADMINISTRATOR (4). *Prerequisite:* MSN 540. This course examines the evolution and contemporary status of the role of the nursing service administrator within complex systems. Particular emphasis will be placed upon the management of primary organizational, financial and human resources. The utilization of information science and technology will be applied to key managerial functions. Selected conceptual tools will be analyzed for application to leadership roles in nursing care system management.

MSN 523 CLINICAL NURSE SPECIALIST: PARENT CHILD (6). *Prerequisite:* MSN 540 and 550. Focuses on the childbearing family from conception through early childbearing, emphasizing psycho-socio-developmental aspects of individual, family and parent growth, and complex family relationships. Nursing assessment, diagnosis, intervention and evaluation in common alterations in health, and to high-risk actual or potential health problems examined. Advanced role of the nurse in the planning, development, implementation, and evaluation of programs for special populations will be emphasized.

MSN 524 CLINICAL NURSE SPECIALIST: GERONTOLOGY (6). *Prerequisite:* MSN 540 and 550. Theoretical perspectives on aging and normative aging processes within the context of the family and society. Nursing assessment, diagnosis, intervention and evaluation will be applied to common alterations in health as well as to high-risk human responses health problems associated with aging. The advanced nursing role in promoting, maintaining and advocating health for senior adults is emphasized as well as programs which foster self-care in the senior population.

MSN 530 SCIENTIFIC INQUIRY IN NURSING (3). *Prerequisite:* BSN 460 or equivalent and MSN 500. Examination of the emergence of nursing science and the investigative role of nursing. Presentation of qualitative and quantitative research methods in advanced nursing role and the principles and processes of critical thinking.

MSN 531 SIMULATION SEMINAR (2). *Prerequisite:* MSN 521 or 522. The simulation seminar provides an opportunity for the application of role emphasis theory through participation in a prescribed scenario which requires a synthesis and creative application of knowledge. In addition, the simulations provides the student with interactional opportunities to develop experience in collegial leadership, decision making and collaborative problem solving. Contemporary issues, which impact nursing and health care and create ethical dilemmas, provide additional substance for the simulation.

MSN 540 FAMILY HEALTH NURSING (4). *Prerequisite:* MSN 510 and 530. This course examines the theoretical and conceptual basis for advanced clinical nursing practice in the diagnosis and treatment of human responses to actual and potential health problems within family groups. Students will focus on a selected phase of the family life cycle and the advanced nursing strategies required to provide quality, cost effective care.

MSN 550 ROLE PERFORMANCE: FAMILY HEALTH NURSING (2). *Prerequisite:* BSN 380 or equivalent and MSN 540. This course provides an opportunity for the student to synthesize and apply a selected conceptual model of nursing and appropriate family theories in the care of clients/family groups requiring health problems under the supervision of an instructor and preceptor. Nursing implemented and evaluated.

MSN 551 TEACHING STRATEGIES: NURSE EDUCATOR (2). *Prerequisites:* MSN 521 and MSN 531 and 2 units from either MSN 523 or MSN 524. A previously selected nursing clinical focus provides the basis for implementing the nurse educator role in an educational institution or health care setting. Under the supervision of an instructor and a preceptor, the student will apply and evaluate didactic and clinical teaching concepts and strategies.

MSN 552 CHANGE THEORY ROLE PERFORMANCE: NURSE ADMINISTRATOR (2). *Prerequisites:* MSN 522 and MSN 531. An opportunity for the student to initiate the nurse administrator role in a selected health care setting, focusing on a change project. Under the supervision of an instructor and a preceptor, the student will formulate, implement and evaluate a change plan based on a conceptual nursing model.

MSN 553 CHILDBEARING ROLE PERFORMANCE: PARENT-CHILD CNS (2). *Prerequisite:* MSN 523. An opportunity for the student to implement the clinical nurse specialist role in a selected health care setting which focuses on the childbearing family. Under the supervision of an instructor and clinical preceptor, the student will provide comprehensive advanced clinical nursing care in collaboration with the multidisciplinary health care team.

MSN 554 GERONTOLOGY CLINICAL NURSE SPECIALIST ROLE PERFORMANCE (2). *Prerequisite:* MSN 524. An opportunity for the student to implement the gerontological nurse specialist role in a selected health care setting. Under the supervision of an instructor and clinical preceptor, concepts influencing legislative regulatory and economic policy will be applied to clinical nursing practice.

MSN 555 QUALITY ASSURANCE IN HEALTH CARE (3). *Prerequisite:* MSN 500. This course examines the historical evolution of quality assurance programs in health care, including the political and fiscal aspects. Methodologies for implementing an institutional quality assurance program and strategies for identifying and making needed improvements are explored along with mechanisms for evaluating the total program.

MSN 561 ADVANCED CLINICAL ROLE PERFORMANCE: NURSE EDUCATOR (2). *Prerequisite:* MSN 551. Under the supervision of an instructor and preceptor, the student demonstrates advanced clinical knowledge and competency with a selected client population. Opportunity is provided to apply clinical knowledge and skill to a teaching situation.

MSN COURSE DESCRIPTIONS, (cont'd)

MSN 562 EVALUATION ROLE PERFORMANCE: NURSE ADMINISTRATOR (2). *Prerequisite: MSN 552.* An opportunity for the student to initiate the nurse administrator role in a selected health care setting, focusing on forces shaping the role of a nurse administrator in departmental and institutional governance. Under the supervision of an instructor and a preceptor, the student will apply valid and reliable measures of performance evaluation to nurse administrator performance and organizational performance.

MSN 563 EMERGING FAMILY ROLE PERFORMANCE: PARENT-CHILD CNS (2). *Prerequisite: MSN 553.* An opportunity for the student to initiate the clinical nurse specialist role in a selected health care setting which focuses on the emerging family. Under the supervision of an instructor and clinical nursing care in collaboration with the multidisciplinary health care team.

MSN 564 COMMUNITY SERVICES ROLE PERFORMANCE: GERONTOLOGY CNS (2). *Prerequisite: MSN 554.* An opportunity for the student to explore community-based programs providing service to the senior adult. Under the supervision of an instructor and clinical preceptor the student will provide comprehensive nursing care to clients in a selected care setting with emphasis on alternatives for long-term care.

MSN 571 CULMINATING ROLE PERFORMANCE: NURSE EDUCATOR (2). *Prerequisite: MSN 561.* An opportunity for the student to synthesize knowledge and skill from previous graduate theory and clinical coursework toward the full realization of the nurse educator role in a selected educational institution or health care setting, including participation in governance.

MSN 572 CULMINATING ROLE PERFORMANCE: NURSE ADMINISTRATOR (2). *Prerequisite: MSN 562.* An opportunity for the student to initiate the nurse administrator role in a selected health care setting, focusing on professional and regulatory requirements. Under the supervision of an instructor and a preceptor, the student will formulate a nursing service plan for integrating quality measures with cost control and case management practice.

MSN 573 EARLY CHILDREARING ROLE PERFORMANCE: PARENT-CHILD CNS (2). *Prerequisite: MSN 563.* An opportunity for the student to initiate the clinical nurse specialist role in a selected health care setting which focuses on the early childrearing family. Under the supervision of an instructor and clinical preceptor, the student will provide comprehensive advanced clinical nursing care in collaboration with the multidisciplinary health care team.

MSN 574 THERAPEUTIC STRATEGIES ROLE PERFORMANCE GERONTOLOGY CNS (2). *Prerequisite: MSN 564.* An opportunity for the student to develop clinical expertise for com-

mon health alterations experienced by the senior adult. Under the supervision of an instructor and clinical preceptor, the student will provide comprehensive nursing care in collaboration with the multidisciplinary health care team.

MSN 583 CULMINATING ROLE PERFORMANCE: PARENT-CHILD CNS (2). *Prerequisite: MSN 573.* An opportunity for the student to select a field setting and operationalize a comprehensive CNS role in a narrowly focused clinical specialty.

MSN 584 CULMINATING ROLE PERFORMANCE: GERONTOLOGY CNS (2). *Prerequisite: MSN 574.* An opportunity for the student to perform the clinical nurse specialist role in a selected health care setting. Under the supervision of an instructor and clinical preceptor, the student applies case management skills in providing care to senior adult clients and their families.

MSN 590 ADVANCED NURSING RESEARCH (3). *Prerequisite: BSN 405 and 460 or equivalent and MSN 530.* This course focuses on research processes, methods and comparative research design. Emphasis will be placed on critical analysis of nursing studies and interpretation of nursing research findings. Models for clinical practice innovation through utilization of nursing research will be examined.

MSN 594 INDEPENDENT STUDY (1-3). A course of study designed cooperatively by student and instructor, and approved by the Program Director, to accomplish individualized learning objectives that are appropriate to the role of the professional nurse. (Students should contact their advisor prior to enrolling to determine the appropriateness of this course for degree completion.)

MSN 595 SPECIAL TOPICS/COLLOQUIA (1-3). This course offers student groups an opportunity to explore a topic of current interest to the nursing profession with colleagues, faculty and special guest speakers.

MSN 599 DIRECTED PROJECT (3). *Prerequisite: Advancement to Candidacy, MSN 590 and permission of the Graduate Program Coordinator.* The goal of all students enrolled in this course is to complete a project under the guidance of an assigned instructor. It is the culminating learning experience of a performance-based curriculum which emphasizes the role and function of advanced nursing practice in health care organizations. To meet the standards established by the faculty the project must demonstrate a rigorous scientific approach, use a clearly documented theoretical framework, and have practical application to the student's selected role emphasis.

MSN 600 PROJECT CONTINUATION COURSE (0). Students who have not completed their MSN 599 Directed Project by the end of the term may enroll in the following term in the Project Continuation Course for one additional term.

MSN COLLOQUIUM

The Statewide Nursing Program offers additional opportunities for you to earn elective credits. All colloquia are open to undergraduate and graduate students. Register for this course per usual instructions in Schedule of Classes. Registration of continuing students must be received no later than three weeks prior to the colloquium. Open university students must register accordingly. Course materials must be purchased in advance through the Statewide Technical Bookstore. **Preassignment must be completed prior to class date.**

MSN 595 CASE MANAGEMENT IN THE 1990's (1 Unit/15 C.E.)

Although the health care industry has changed, the mandate for cost containment and quality improvement remains unchanged. Case management offers an unique opportunity for nurses to control and shape patient care delivery. The 1990's will continue to bring new roles and challenges for nurses as case managers.

Join us and our speaker from the Center for Nursing Case Management, South Natick, MA, for an in depth exploration of the issues confronting nurses today.

Date: Sunday, December 2, 1990

Time: 9:00 am - 5:00 pm

Location: Carson/Long Beach Area

For further information, contact the Graduate Secretary in early November at (213) 516-4050.

Schedule # 06392

Sec. 01

Location # XODHCO

MSN ORIENTATIONS

Interested baccalaureate prepared registered nurses are encouraged to attend one of the following orientations. If there are no orientations scheduled in your area, please call the Graduate Secretary for information and room locations at (213) 516-4050.

MSN CENTRAL REGION

**Counties of San Luis Obispo,
Kern, Santa Barbara, Ventura,
and Los Angeles**

Harbor UCLA Medical Center

1000 W. Carson
Torrance, CA 90509
Bldg. A-18, Rm 1
Thursday, July 26, 2 pm
Monday, August 20, 4 pm

Long Beach Memorial Medical Center

2801 Atlantic Ave.
Long Beach, CA 90801
Thursday, August 2, 4 pm
Tuesday, August 14, 3:30 pm

Kaiser Harbor City

25825 S. Vermont
Harbor City, CA 90710
Nursing Education Conference Rm.
Thursday, August 9, 4 pm
Tuesday, December 4, 3 pm

Kaiser Permanente-Bellflower

9400 E. Rosecrans Ave.
Bellflower, CA 90706
Tuesday, October 23, 4 pm

Sierra Vista Regional Medical Center

1010 Murray St.
San Luis Obispo, CA 93401
Thursday, July 19, 5:30-7 pm
Monday, September 10, 5-6:30 pm

Marian Medical Center

1400 E. Church St.
Santa Maria, CA 93454
Tuesday, October 2, 5:45-7 pm

Twin Cities Community Hospital

110 Las Tablas Rd.
Templeton, CA 93465
Large Modular Bldg.
Thursday, November 8, 3:45-5 pm

San Luis Obispo General Hospital

2180 Johnson Ave.
San Luis Obispo, CA 93401
Library
Monday, December 10, 3:45-5 pm

Kaiser Permanente West Los Angeles

6501 Cadillac Ave.
West Los Angeles, CA 90034
Medical Offices, Basement
Thursday, August 2, 5:30 pm
Tuesday, October 16, 5 pm

Kaiser Permanente Medical Center

1515 N. Vermont
Los Angeles, CA 90027
4th Floor
Tuesday, November 20, 5 pm

LA County/USC Medical Center

1200 N. State St.
Los Angeles, CA 90033
Muir Hall
Room Posted at Information Desk
Tuesday, November 20, 2:30 pm

Daniel Freeman Memorial Hospital

333 N. Prairie
Inglewood, CA 90301
Room Posted at Information Desk
Tuesday, October 2, 5:15 pm

City of Hope

1500 E. Duarte
Duarte, CA 91010
Education Bldg.
Saturday, September 15, 11:30 am

Vista Del Mar Hospital

801 Seneca St.
Ventura, CA 93001
Friday, July 20, 5-6:30 pm
Tuesday, August 28, 7-8 pm
Tuesday, October 23, 5:30-6:30 pm

St. Francis Hospital

601 E. Micheltorena
Santa Barbara, CA 93103
Friday, July 27, 2:30-4 pm

Northridge Medical Center.

18300 Roscoe Blvd.
Northridge, CA 91324
Monday, August 1
3:30-5 pm & 5:30-7 pm
Monday, October 22, 3-4 pm

Pleasant Valley Hospital

2309 Antonio Ave.
Camarillo, CA 93010
Monday, September 24, 9-10 am

St. Joseph Medical Center

501 S. Buena Vista
Burbank, CA 91505
Monday, September 17, 12:30-1:30 pm

MSN SOUTHWESTERN REGION

**Counties of Orange
and San Diego**

Pomona Valley Hosp. Med. Cent.

1798 N. Garey Ave.
Pomona, CA 91767
Thursday, August 23, 6:30-7:30 pm

Kaiser Hospital

441 N. Lakeview
Anaheim, CA 92807
Classroom 8A
Tuesday, October 9, 2-3 pm

Anaheim Memorial Hospital

1111 W. La Palma Ave.
Anaheim, CA 92803
Classroom C
Monday, August 13, 3:30-5 pm
Monday, December 3, 3:30-5 pm

Western Medical

1025 S. Anaheim Blvd.
Anaheim, CA 92805
Auditorium
Monday, September 10, 3-4 pm

Mission Regional Medical Center

27700 Medical Center Rd.
Mission Viejo, CA 92691
Classroom 2
Wednesday, December 5, 3-4 pm

MSN SOUTHEASTERN REGION

**San Bernardino
and Riverside**

Kaiser Hospital

10800 Magnolia
Riverside, CA 92505
Wednesday, September 26, 4-5 pm

St. Mary's Desert Valley Hospital

18300 Highway 18
Apple Valley, CA 92307
Tuesday, September 4, 4:30-5:30 pm

San Bernardino Community Hospital

1800 Western
San Bernardino, CA 92411
Wednesday, September 19, 5-6 pm

Jerry L. Pettis Memorial VA Hospital

11201 Benton St.
Loma Linda, CA 92357
Wednesday, October 17, 5-6 pm

Riverside Community Hospital

4455 Magnolia
Riverside, CA 92501
Health Education Bldg.
Wednesday, August 29, 2-3 pm

Patton State Hospital

3102 E. Highland Ave.
Patton, CA 92369
Wednesday, November 14, 5-6 pm

MSN BOOK ORDER - FALL 1990

SEE BSN/MSN BOOK ORDERING DIRECTIONS IN THIS SCHEDULE

Name _____		Social Security No. _____	
Merchandise Total \$ _____	Street Apt. No. _____	City _____	
Add 6.75% Sales Tax _____	State, Zip _____		Home _____
Shipping Charge _____	_____		Work _____
TOTAL COST\$ _____	_____		_____
_____ Check/Money Order Enclosed	Charge Card Acct. No. (Print all digits) _____	Exp. Date (month/year) _____	Authorizing Signature _____
_____ Charge to VISA			
_____ Charge to MASTERCARD			

FOR 24 HOUR PHONE ORDERING

Call for Current Prices from 9am-5pm (213) 597-3154 (Long Beach/L.A. area), or 1-800-942-8657 (CA. Residents)

MSN CORE COURSE MATERIALS

MSN 500 ADVANCED PRACTICE PERSPECTIVES

- ___ AME0036 *APA Publication Manual
- ___ CSU0008 *Current CSUDH Catalog
- ___ KNO0015 *Knowles, Self-Directed Learning
- ___ SNP0222 *SNP Syllabus 500 (Available 8/15/90)
- ___ STR0040 *Strunk, W., Elements of Style

*Approx. price of required materials \$55.30

MSN 510 THEORY DEVELOPMENT

- ___ AME0036 *APA Publication Manual
- ___ FAW0007 *Fawcett, Analysis & Evaluation of Conceptual Models of Nursing
- ___ POW0018 *Powers, A Dictionary of Nursing Theory and Research
- ___ SNP0107 *SNP Syllabus 510
- ___ WAL0065 *Walker, Strategies for Theory Construction in Nursing
- ___ MEL0018 Meleis, Theoretical Nursing
- ___ BAR0162 Bamum, Nursing Theory (formerly Stevens)

*Approx. price of required materials \$108.40

MSN 520.2 ADV. NSG. ROLE IN SOC. INST.

- ___ ANA0038 *ANA Nursing: A Social Policy Stmt.
- ___ BEN0052 *Benner, From Novice to Expert
- ___ SNP0227 *SNP Syllabus 520.2 (Available 8/15/90)
- ___ BRN0003 BRN Nursing Practice Act with Rules and Regulations.

*Approx. price of required materials \$54.05

MSN 520.3

- ___ ANA0038 *ANA Nursing: A Social Policy Statement
- ___ JOI0002 *Joiner, Job Enrichment in Nursing
- ___ ROE0007 *Roemer, Intro. to U.S. Health Care Sys.
- ___ SNP0192 *SNP Syllabus 520.3
- ___ ANA0036 ANA Magnet Hospitals (McClure, et. al.)

*Approx. price of required materials \$68.65

MSN 520.4

- ___ FIE0015 *Fiedler, New Approaches to Effect. Leadership
- ___ SHE0063 *Sheridan, The New Nurse Manager
- ___ SNP0193 *SNP Syllabus 520.4
- ___ CNA0007 CNA (1989) Political Action: A Guide for Nurses.
- ___ SHO0011 Schorr, Making Choices, Taking Chances...

*Approx. price of required materials \$92.45

MSN 530 SCIENTIFIC INQUIRY IN NURSING

- ___ BAN0025 *Bandman, Crit. Thinkg. in Nursing
- ___ WOO0057 *Woods, Nursing Research: Theory and Practice (590, 599)
- ___ LIT0007 *Litwack, Evaluation in Nursing
- ___ SNP0223 *SNP Syllabus 530 (Available 8/15/90)
- ___ SCH0215 Schulberg, Program Evaluation In the Health Fields
- ___ WEI0047 Weiss, Evaluation Research
- ___ ROS0090 Rossi, Evaluation

*Approx. price of required materials \$150.30

MSN 540 FAMILY HEALTH NURSING

- ___ GIL0052 *Gillis, Toward A Science of Family Nursing
- ___ SNP0120 *SNP Syllabus 540
- ___ WAL0048 *Walsh, Normal Family Processes
- ___ WRI0018 *Wright, Nurses and Families

*Approx. price of required materials \$117.20

MSN 550 ROLE PERF: FAMILY HLTH. NSG.

- ___ GIL0052 *Gillis, Toward A Science of Family Nursing
- ___ PEN0010 *Pender, Health Promotion in Nursing Practice
- ___ SNP0122 *SNP Syllabus 550
- ___ STE0064 *Steiger, Self-Care Nursing
- ___ WAL0048 *Walsh, Normal Family Processes
- ___ WRI0018 *Wright, Nurses and Families

NOTE: Students are urged to select either Pender or Steiger following the first seminar session.

*Approx. price of required materials \$175.45

MSN 590 ADVANCED NURSING RESEARCH

- ___ ANA0033 *ANA Human Rights Guidelines
- ___ BRI0060 *Brink, Advanced Design in Nursing Research
- ___ WOO0057 *Woods, Nursing Research: Theory and Practice (530, 599)
- ___ SNP0224 *SNP Syllabus 590 (Available 8/15/90)
- ___ LEI0011 Leininger, Qualitative Research Methods

*Approx. price of required materials \$65.40

MSN 599 DIRECTED PROJECT

- ___ ANA0033 *ANA Human Rights Guidelines for Nurses in Clinical & Other Research
- ___ MUN0021 *Munro, Statistical Methods for Health Care Research
- ___ AME0036 *APA Publication Manual of APA (500)
- ___ LEI0011 Leininger, Qualitative Research Methods in Nursing (590)
- ___ WOO0057 *Woods, Nursing Research: Theory and Practice (530, 590)
- ___ SNP0225 *SNP Syllabus 599 (Available 8/15/90)
- ___ BUR0111 Burns and Grove, The Practice of Nrsng. Research: Conduct, Critique & Utilization
- ___ FAW0008 Fawcett, The Relationship of Theory and Research
- ___ PIP0007 Pipes, Pocket Proposal Style Manual
- ___ WIL0130 Wilson, Research in Nursing

*Approx. price of required materials \$112.40

MSN ROLE OPTION COURSE MATERIALS

MSN 521.1 NURSE ED: ROLE EMPHASIS

- ___ BEV0003 *Bevis Curriculum Building in Nursing
- ___ ANA0032 *ANA Educational Prep. for Nursing
- ___ ANA0042 *ANA Stds. for Prof. Nursing Educ.
- ___ NLN0005 *NLN Policies & Procedures of Accreditation for Programs in Nursing Education
- ___ SNP0201 *SNP Syllabus 521.1

*Approx. price of required materials \$70.70

MSN 521.2

- ___ ANA0038 *ANA Nursing: A Social Policy Stmt.
- ___ BIG0005 *Bigge, Learning Theories for Teachers
- ___ LEF0016 *Lefrancois, Psych. for Teaching
- ___ MAG0011 *Mager, Preparing Instruc. Objectives
- ___ SNP0202 *SNP Syllabus 521.2
- ___ ZAI0001 *Zais, Curriculum Principles and Foundation
- ___ VAN0038 *Van Ort, Teaching in Collegiate Schools of Nursing

*Approx. price of required materials \$149.70

MSN 521.3

- ___ SNP0203 *SNP Syllabus 521.3

*Approx. price of required materials \$12.95

*SIGNIFIES "REQUIRED" MATERIALS.

c 6/5/90

**MSN - FALL 1990
ROLE EMPHASIS
CORE MATERIALS CONT.**

SEE BSN/MSN BOOK ORDERING DIRECTIONS IN THIS SCHEDULE

For 24 Hour Phone Ordering

Call For Current Prices from 9am - 5pm (213) 597-3154 (Long Beach / L.A. Area), or 1-(800) 942-8657 (C.A. Residents)

MSN 521.4

- DET0010 *DeTomyay, Strategies for Teaching Nursing
- SNP0205 *SNP Syllabus 521.4

*Approx. price of required materials \$33.15

MSN 522.1

- AHA0002 *AHA Roles of Nursing Executives
- ANA0044 *ANA Standards for Organized Nursing Services
- SIM0026 *Simms, Professional Practice of Nursing Administration
- SNP0116 *SNP Syllabus 522.1

*Approx. price of required materials \$56.85

MSN 522.2

- ANA0044 *ANA Standards for Organized Nursing Services
- JCA0003 *JCAH Guide to JCAH Nursing Services Standards
- KRA0020 *Kraegel, Planning Strategies for Nurse Managers
- SNP0117 *SNP Syllabus 522.2

*Approx. price of required materials \$127.15

MSN 522.3

- FIN0015 *Finkler, Budgeting Concepts for Nurse Managers
- LYN0007 *Lynch, How to Read Financial Reports
- MAG0012 *Maggart, Cost Accounting
- SIM0026 *Simms, Prof. Practice of Nursing Administration
- SNP0118 *SNP Syllabus 522.3

*Approx. price of required materials \$82.65

MSN 522.4

- ANA0036 *ANA Magnet Hospitals (McClure, et. al.)
- RUT0007 *Rutkowski, Labor Relations in Hospitals
- SIM0026 *Simms, Professional Practice of Nursing Administration
- SNP0126 *SNP Syllabus 522.4

*Approx. price of required materials \$113.80

MSN 523.1 CLINICAL SPEC: PARENT-CHILD

- ANA0050 *ANA Standards of Maternal and Child Health
- ANA0051 *ANA Standards of Practice for Prenatal Nurse Specialist
- NAA0001 *NAACOG Standards for Obstetric, Gynecological & Neonatal Nursing
- OUI0002 *Ouinette, Perinatal Nursing
- SNP0175 *SNP Syllabus 523
- HMM0001 HMMBC Compendium of Program Ideas for Serving Low-Income Women
- IMN0001 IMNRC Research Issues in Assessment of Birth Settings
- MAY0029 May, Comprehensive Maternity Nursing.

*Approx. price of required materials \$160.50

MSN 523.2

- ANA0050 *ANA Standards of Maternal & Child Health Nursing Practice
- BAR0095 *Barnard, Child Health Assessment, Pt. 1
- BAR0093 *Barnard, Newborn Nursing Models
- NAA0001 *NAACOG Standards of Obstetric, Gynecological & Neonatal Nursing
- SNP0175 *SNP Syllabus 523
- JOH0048 Johnson, High-Risk Parenting
- KOR0011 Korones, High-Risk Newborn Infants
- MAY0029 May, Comprehensive Maternity Nursing.
- SER0007 Servonsky, Nursing Management of Children.

*Approx. price of required materials \$127.50

MSN 523.3

- ANA0050 *ANA Standards of Maternal & Child Health Nursing Practice
- BAR0095 *Barnard, Child Health Assess., Pt. 1
- NCC0002 *NCCIP Infants Can't Wait/ Infants Can't Wait - The Numbers

- SNP0175 *SNP Syllabus 523
- JOH0049 Johnson, High-Risk Parenting
- JON0048 Jones, Home Care for the Chronically Ill Disabled Child: A Manual & Source Book
- SER0007 Servonsky, Nursing Management of Children

*Approx. price of required materials \$87.25

MSN 524.1, 2, 3 CLINICAL SPECIALIST: GERONTOLOGY

- BUR0076 *Burnside, Working with the Elderly
- CAR0094 *Carnevali, Nursing Mgmt. for the Elderly
- ELI0022 *Eliopoulos, Gerontological Nursing
- HEN0038 *Hendricks, Aging in Mass Society
- KAN0017 *Kane, Assessing the Elderly
- SNP0212 *SNP Syllabus 524.1, 2, 3

*Approx. price of required materials \$177.45

MSN 531 SIMULATION SEMINAR: ED/ADM

- MCC0085 *McCloskey, Current Issues in Nursing
- SNP0230 *SNP Syllabus 531.1/2 (Available 8/15/90)

*Approx. price of required materials \$55.60

MSN 551/561/571 NURSE ED: ROLE PERF

- BEV0003 *Bevis, Curriculum Building in Nursing
- MCC0085 *McCloskey, Current Issues in Nursing
- SNP0226 *SNP Syllabus (NE) (Available 8/15/90)
- GRO0029 Gronland, Measurement and Evaluation in Teaching

*Approx. price of required materials \$93.95

MSN 552/562/572 NURSE ADMIN: ROLE PERF

- MCC0085 *McCloskey, Current Issues in Nursing
- POR0018 *Porter-O, Creative Nursing Management
- SNP0174 *SNP Syllabus (NA)
- BRO0146 Brown, Integrat./Clinical & Fin. Sys.
- BEY0004 Byers, Perspect. on Prospective Payment

*Approx. price of required materials \$112.35

MSN 553/563/573/583 PARENT CHILD CNS: ROLE PERF

- ANA0053 *ANA Role of Clinic Nurse Spec. (553)
- BAR0119 *Barnard, NCAFS (563)
- BAR0121 *Barnard, NCASA (553)
- BAR0152 *Barnard, NCAST (553)
- BAR0120 *Barnard, NCATS (563/573)
- CAL0083 *Caldwell, HOME (573)
- SNP0186 *SNP Syllabus (MSN 553/63/73/83)

*Approx. price of required materials \$94.80

MSN 554/564/574/584 GERONT. CNS: ROLE PERF

- ANA0053 *ANA Standards of Gerontological Nrsng. Practice
- ANA0038 *ANA Nrsng.: A Social Policy Statement (520.3)
- ANA0053 *ANA Role of Clinical Nurse Spec.
- BEN0052 *Benner, From Novice to Expert: Excellence and Power in Clinical Nursing Practice
- SNP0206 *SNP Syllabus 554/64/74/84

*Approx. price of required materials \$69.05

QUALITY ASSURANCE CERTIFICATE

MSN 555

- JCA0004 *JCAH, An Introduction to Joint Commission Nursing Standards
- JCA0005 *JCAH, Joint Commission Guide to Quality Assurance
- WIL0099 *Wilson, Hospital-Wide Q.A.
- SNP0229 *SNP Syllabus MSN 555.1/2/3 (Available 8/15/90)

*Approx. price of required materials TBA

COLLOQUIUM

MSN 595 CASE MANAGEMENT IN THE 1990'S

- SNP0232 *SNP Syllabus 595 (Available 10/1/90)
- *Books TBA

*Approx. price of required materials TBA

*SIGNIFIES "REQUIRED" MATERIALS.

**UNIVERSITY BOOKSTORE - STATEWIDE TECHNICAL BOOKS - 6049 E. 7th Street - Long Beach, CA. 90840-0003
CSU DOMINGUEZ HILLS**

STUDENT NOTE: Each student must purchase from the University Bookstore a personal copy of the workbook which accompanies each module. Instructors will collect the Proof of Purchase card bound in each module workbook at the first class meeting as part of the course registration process. Registration is not complete until this requirement is met.

Please note that the University Bookstore offers a 10% discount on workbooks when the entire workbook series for a course is purchased at one time. This discount does not apply, however, to workbooks which include all course modules in one volume. The discount will be computed by the Bookstore at the time of purchase.

MS, Nursing Course List

Sched No	Location Code	Year/Term	COURSE			Units	Days	Hours	MEETING	
			Abr. No.	Sec.	Title				Dates	

MSN, Judith Chodil, R.N., Ph.D., Chair, Graduate Studies, (213) 516-4050 or 1-800-344-5484

Graduate Coordinators

Terrill Stumpf, R.N., M.S., Graduate Coordinator, Northern Region, (415) 883-6768 or (415) 930-7593

JoAnn Wegman, R.N., Ph.D., Graduate Coordinator, Southwestern Region, (619) 471-4619 or (714) 997-8974

Kay Davis, R.N., Ed.D., Pathway Advisor, (213) 516-4050 or 1-800-344-5484

MSN NORTHERN REGION - OAKLAND, BERKELEY, WALNUT CREEK, EUREKA, REDDING, STOCKTON AREAS

MSN Northern Graduate Coordinator: Terrill Stumpf, Statewide Nursing Program

Navato, CA, (415) 883-6768

Walnut Creek, CA, (415) 930-7593

Watch for Information sessions and classes in Spring 91 schedule.

MSN CENTRAL REGION - SAN LUIS OBISPO, VENTURA, NORTHRIDGE, LOS ANGELES AREAS

SAN LUIS OBISPO

French Hospital Medical Center

1922 Johnson Ave., San Luis Obispo, CA 93401, Call: (213) 516-4048 for room locations.

12143	CJSLFH	904	MSN 500.	01	INTRO TO GRAD NSG EDUC	1.0	SU	9:00- 5:00 PM	09/09/90
50971	CJSLFH	904	MSN 500.	11	INTRO TO GRAD NSG EDUC	1.0	S	8:00- 4:00 PM	10/20/90
05191		904	MSN 510.1	01	THEORY DEVELOPMENT	1.0	S S	8:00-12:00 PM 8:00-12:00 PM	09/15/90 10/13/90
36643	CJSLFH	904	MSN 510.2	01	THEORY DEVELOPMENT	1.0	S S	1:00- 5:00 PM 8:00-12:00 PM	10/13/90 11/10/90
80894	CJSLFH	904	MSN 510.3	01	THEORY DEVELOPMENT	1.0	S S	1:00- 5:00 PM 8:00-12:00 PM	11/10/90 12/08/90
58774	CJSLFH	904	MSN 520.2	01	ADV NSG ROLES	1.0	S SU	8:00-12:00 PM 9:00- 1:00 PM	09/08/90 10/07/90
55683	CJSLFH	904	MSN 520.3	01	ADV NSG ROLES	1.0	SU SU	9:00- 1:00 PM 9:00- 1:00 PM	11/11/90 12/09/90

Sierra Vista Regional Medical Center

1010 Murray Ave., San Luis Obispo, CA 93401, Call (213) 516-4048 for room locations.

19692	CJSLSV	904	MSN 530.1	01	SCIENTIFIC INQUIRY IN NSG	1.0	S S	8:00-12:00 PM 8:00-12:00 PM	09/08/90 10/06/90
93763	CJSLSV	904	MSN 530.2	01	SCIENTIFIC INQUIRY IN NSG	1.0	S S	1:00- 5:00 PM 8:00-12:00 PM	10/06/90 11/17/90
40482	CJSLSV	904	MSN 530.3	01	SCIENTIFIC INQUIRY IN NSG	1.0	S S	1:00- 5:00 PM 8:00-12:00 PM	11/17/90 12/15/90
26994	CJSLSV	904	MSN 540.1	01	FAMILY HEALTH NURSING	1.0	S S	8:00-12:00 PM 8:00-12:00 PM	09/15/90 10/13/90
38791	CJSLSV	904	MSN 540.2	01	FAMILY HEALTH NURSING	1.0	S S	1:00- 5:00 PM 8:00-12:00 PM	10/13/90 11/10/90
02343	CJSLSV	904	MSN 540.3	01	FAMILY HEALTH NURSING	1.0	S S	1:00- 5:00 PM 8:00-12:00 PM	11/10/90 12/08/90

MS, Nursing Course List (con't)

Sched No	Location Code	Year/Term	COURSE			Units	Days	Hours	MEETING	
			Abr. No.	Sec.	Title				Dates	

NORTHRIDGE

Northridge Medical Center

18300 Roscoe Blvd., Northridge, CA 91324, Call: (213) 516-4048 for room locations.

53384	DJNRNM	904	MSN 520.3	02	ADV NSG ROLES	1.0	S S	1:00- 5:00 PM 1:00- 5:00 PM	11/03/90 11/17/90
38754	DJNRNM	904	MSN 530.1	03	SCIENTIFIC INQUIRY IN NSG	1.0	S S	8:00-12:00 PM 8:00-12:00 PM	09/08/90 10/06/90
51763	DJNRNM	904	MSN 530.2	03	SCIENTIFIC INQUIRY IN NSG	1.0	S S	8:00-12:00 PM 8:00-12:00 PM	10/20/90 11/03/90
24684	DJNRNM	904	MSN 530.3	02	SCIENTIFIC INQUIRY IN NSG	1.0	S S	8:00-12:00 PM 8:00-12:00 PM	11/17/90 12/01/90

SYLMAR

Olive View Medical Center

14445 Olive View Dr., Sylmar, CA 91342, Call: (213) 516-4048 for room locations.

02365	DJSYOV	904	MSN 500.	02	INTRO TO GRAD NSG EDUC	1.0	S	9:00- 5:00 PM	09/08/90
23645	DJSYOV	904	MSN 510.1	02	THEORY DEVELOPMENT	1.0	TH TH	5:30- 9:30 PM 5:30- 9:30 PM	10/04/90 10/18/90
16041	DJSYOV	904	MSN 510.2	02	THEORY DEVELOPMENT	1.0	TH TH	5:30- 9:30 PM 5:30- 9:30 PM	11/01/90 11/15/90
15665	DJSYOV	904	MSN 510.3	02	THEORY DEVELOPMENT	1.0	TH TH	5:30- 9:30 PM 5:30- 9:30 PM	12/06/90 12/20/90
93785	DJSYOV	904	MSN 520.2	02	ADV NSG ROLES	1.0	TH TH	5:30- 9:30 PM 5:30- 9:30 PM	09/27/90 10/11/90

VENTURA

Livingston Memorial Association

1996 Eastman Ave., Ventura, CA 93003, Conference Room.

95686	DJVNLM	904	MSN 520.4	01	ADV NSG ROLES	1.0	W W	5:30- 9:30 PM 5:30- 9:30 PM	11/14/90 11/28/90
11885	DJVNLM	904	MSN 590.1	01	ADV NURSING RESEARCH	1.0	W W	5:30- 9:30 PM 5:30- 9:30 PM	09/12/90 09/26/90
02520	DJVNLM	904	MSN 590.2	01	ADV NURSING RESEARCH	1.0	W W	5:30- 9:30 PM 5:30- 9:30 PM	10/10/90 10/24/90
24113	DJVNLM	904	MSN 590.3	01	ADV NURSING RESEARCH	1.0	W W	5:30- 9:30 PM 5:30- 9:30 PM	11/07/90 11/21/90

Vista Del Mar Hospital

801 Seneca St., Ventura, CA 93001, Call: (213) 516-4048 for room locations.

11060	DJVNVD	904	MSN 500.	03	INTRO TO GRAD NSG EDUC	1.0	S	9:00- 5:00 PM	09/15/90
-------	--------	-----	----------	----	------------------------	-----	---	---------------	----------

MS, Nursing Course List (con't)

Sched No	Location Code	Year/Term	COURSE			Units	Days	MEETING	
			Abr. No.	Sec.	Title			Hours	Dates
52894	DJVNVD	904	MSN 520.2	03	ADV NSG ROLES	1.0	S S	8:00-12:00 PM 8:00-12:00 PM	10/06/90 11/03/90
62075	DJVNVD	904	MSN 521.1	01	SOC INST: NURSE ED	1.0	S S	8:00-12:00 PM 8:00-12:00 PM	09/08/90 09/22/90
59710	DJVNVD	904	MSN 521.2	01	SOC INST: NURSE ED	1.0	S S	8:00-12:00 PM 8:00-12:00 PM	10/06/90 10/20/90
94426	DJVNVD	904	MSN 521.3	01	SOC INST: NURSE ED	1.0	S S	8:00-12:00 PM 8:00-12:00 PM	11/03/90 11/17/90
85072	DJVNVD	904	MSN 521.4	01	SOC INST: NURSE ED	1.0	S S	8:00-12:00 PM 8:00-12:00 PM	12/01/90 12/15/90
19530	DJVNVD	904	MSN 540.1	03	FAMILY HEALTH NURSING	1.0	S S	1:00- 5:00 PM 1:00- 5:00 PM	09/08/90 09/22/90
85481	DJVNVD	904	MSN 540.2	03	FAMILY HEALTH NURSING	1.0	S S	1:00- 5:00 PM 1:00- 5:00 PM	10/06/90 10/20/90
26530	DJVNVD	904	MSN 540.3	03	FAMILY HEALTH NURSING	1.0	S S	1:00- 5:00 PM 1:00- 5:00 PM	11/03/90 11/17/90
54692	DJVNVD	904	MSN 540.4	03	FAMILY HEALTH NURSING	1.0	S S	1:00- 5:00 PM 1:00- 5:00 PM	12/01/90 12/15/90
06145	DJVNVD	904	MSN 550.	01	ROLE PERF: FAMILY HEA NSG	2.0	S S S	8:00-12:00 PM 8:00-12:00 PM 8:00-12:00 PM	11/17/90 12/01/90 12/15/90
56781	DJVNVD	904	MSN 599.1	01	DIRECTED PROJECT	1.0		TBA	TBA

LOS ANGELES

Kaiser Sunset Hospital, Education Annex

1515 Vermont Ave., Los Angeles, CA 90027, Call: (213) 516-4048 for room locations.

66706	EJLAKM	904	MSN 500.	04	INTRO TO GRAD NSG EDUC	1.0	TH	9:00- 5:00 PM	11/01/90
02284	EJLAKM	904	MSN 510.1	03	THEORY DEVELOPMENT	1.0	T T	5:30- 9:30 PM 5:30-9:30 PM	09/11/90 9/25/90
96375	EJLAKM	904	MSN 510.2	03	THEORY DEVELOPMENT	1.0	T T	5:30- 9:30 PM 5:30- 9:30 PM	10/09/90 10/23/90
87872	EJLAKM	904	MSN 510.3	03	THEORY DEVELOPMENT	1.0	T T	5:30- 9:30 PM 5:30- 9:30 PM	11/06/90 11/20/90
11863	EJLAKM	904	MSN 520.2	04	ADV NSG ROLES	1.0	TH TH	5:30- 9:30 PM 5:30- 9:30 PM	09/13/90 09/27/90
36956	EJLAKM	904	MSN 520.3	04	ADV NSG ROLES	1.0	S S	8:00-12:00 PM 8:00-12:00 PM	09/08/90 10/06/90
32550	EJLAKM	904	MSN 520.4	04	ADV NSG ROLES	1.0	S S	8:00-12:00 PM 8:00-12:00 PM	11/17/90 12/01/90
24533	EJLAKM	904	MSN 521.1	02	SOC INST: NURSE ED	1.0	M M	5:30- 9:30 PM 5:30- 9:30 PM	09/10/90 09/24/90
66765	EJLAKM	904	MSN 521.2	02	SOC INST: NURSE ED	1.0	M M	5:30- 9:30 PM 5:30- 9:30 PM	10/15/90 10/29/90

MS, Nursing Course List (con't)

Sched No	Location Code	Year/Term	COURSE			Units	Days	MEETING	
			Abr. No.	Sec.	Title			Hours	Dates
85492	EJLAKM	904	MSN 521.3	02	SOC INST: NURSE ED	1.0	M M	5:30- 9:30 PM 5:30- 9:30 PM	11/12/90 11/26/90
45146	EJLAKM	904	MSN 521.4	02	SOC INST: NURSE ED	1.0	M M	5:30- 9:30 PM 5:30- 9:30 PM	12/03/90 12/17/90
66500	EJLAKM	904	MSN 522.1	01	SOC INST: NURSE ADM	1.0	TH TH	5:30- 9:30 PM 5:30- 9:30 PM	09/13/90 09/27/90
44575	EJLAKM	904	MSN 522.2	01	SOC INST: NURSE ADM	1.0	TH TH	5:30- 9:30 PM 5:30- 9:30 PM	10/11/90 10/25/90
40040	EJLAKM	904	MSN 522.3	01	SOC INST: NURSE ADM	1.0	TH TH	5:30- 9:30 PM 5:30- 9:30 PM	11/08/90 11/29/90
64024	EJLAKM	904	MSN 522.4	01	SOC INST: NURSE ADM	1.0	TH TH	5:30- 9:30 PM 5:30- 9:30 PM	12/06/90 12/20/90
09586	EJLAKM	904	MSN 531.1	01	SIMULATION SEMINAR	1.0	W W	5:30- 9:30 PM 5:30- 9:30 PM	10/17/90 10/31/90
00055	EJLAKM	904	MSN 531.2	01	SIMULATION SEMINAR	1.0	W W	5:30- 9:30 PM 5:30- 9:30 PM	11/28/90 12/19/90
84630	EJLAKM	904	MSN 540.1	04	FAMILY HEALTH NURSING	1.0	W W	5:30- 9:30 PM 5:30- 9:30 PM	09/05/90 09/19/90
19272	EJLAKM	904	MSN 540.2	04	FAMILY HEALTH NURSING	1.0	W W	5:30- 9:30 PM 5:30- 9:30 PM	10/03/90 10/17/90
70965	EJLAKM	904	MSN 540.3	04	FAMILY HEALTH NURSING	1.0	W	5:30- 9:30 PM 5:30- 9:30 PM	10/31/90 11/14/90
32071	EJLAKM	904	MSN 540.4	04	FAMILY HEALTH NURSING	1.0	W W	5:30- 9:30 PM 5:30- 9:30 PM	11/28/90 12/19/90
75386	EJLAKM	904	MSN 563.	01	ADV ROLE PER: PARENT CHLD	2.0	S S S	8:00-12:00 PM 8:00-12:00 PM 8:00-12:00 PM	08/25/90 09/08/90 09/29/90
74082	EJLAKM	904	MSN 573.	01	ADV ROLE PER: PARENT CHLD	2.0	S S S	1:00- 5:00 PM 8:00-12:00 PM 8:00-12:00 PM	09/29/90 10/13/90 11/03/90
73091	EJLAKM	904	MSN 583.	01	ADV ROLE PER: PARENT CHLD	2.0	S S S	1:00- 5:00 PM 8:00-12:00 PM 8:00-12:00 PM	11/03/90 12/01/90 12/22/90
01691	EJLAKM	904	MSN 590.1	02	ADV NURSING RESEARCH	1.0	S S	1:00- 5:00 PM 1:00- 5:00 PM	09/08/90 10/06/90
95432	EJLAKM	904	MSN 590.2	02	ADV NURSING RESEARCH	1.0	S S	1:00- 5:00 PM 1:00- 5:00 PM	10/20/90 11/03/90
63350	EJLAKM	904	MSN 590.3	02	ADV NURSING RESEARCH	1.0	S S	1:00- 5:00 PM 1:00- 5:00 PM	11/17/90 12/01/90

HARBOR CITY

Kaiser Permanente Medical Center

25825 S. Vermont, Harbor City, CA, Call: (213) 516-4048 for room locations.

73463	FJHCKH	904	MSN 500.	05	INTRO TO GRAD NSG EDUC	1.0	S	9:00- 5:00 PM	10/06/90
-------	--------	-----	----------	----	------------------------	-----	---	---------------	----------

MS, Nursing Course List (con't)

Sched No	Location Code	Year/Term	COURSE			Units	Days	MEETING		
			Abr.	No.	Sec.			Title	Hours	Dates
78562	FJHCKH	904	MSN	520.3	05	ADV NSG ROLES	1.0	M M	5:30- 9:30 PM 5:30- 9:30 PM	10/08/90 10/22/90
39756	FJHCKH	904	MSN	530.1	04	SCIENTIFIC INQUIRY IN NSG	1.0	T T	5:30- 9:30 PM 5:30- 9:30 PM	09/11/90 09/25/90
76075	FJHCKH	904	MSN	530.2	04	SCIENTIFIC INQUIRY IN NSG	1.0	T T	5:30- 9:30 PM 5:30- 9:30 PM	10/09/90 10/23/90
74270	FJHCKH	904	MSN	530.3	04	SCIENTIFIC INQUIRY IN NSG	1.0	T T	5:30- 9:30 PM 5:30- 9:30 PM	11/06/90 11/20/90
42560	FJHCKH	904	MSN	599.1	02	DIRECTED PROJECT	1.0		TBA	TBA

MSN SOUTHWESTERN REGION - ORANGE COUNTY AREA

MSN Southwest Graduate Coordinator: Dr. JoAnn Wegman, Statewide Nursing Program

Marcos, CA, (619) 471-4619

Orange, CA, (714) 997-8974

IRVINE

Hoag Health Service Center, Irvine

4870 Barranca Parkway, Irvine, CA 92714, Call (213) 516-4048 for room locations.

30844	GJIVHH	904	MSN	500.	06	INTRO TO GRAD NSG EDUC	1.0	TH	9:00- 5:00 PM	09/11/90
00232	GJIVHH	904	MSN	520.3	06	ADV NSG ROLES	1.0	S S	8:00-12:00 PM 8:00-12:00 PM	11/17/90 12/01/90
76145	GJIVHH	904	MSN	555.1	01	QAS IN HEALTH CARE	1.0	S S	1:00- 5:00 PM 1:00- 5:00 PM	09/08/90 09/22/90
93822	GJIVHH	904	MSN	555.2	01	QAS IN HEALTH CARE	1.0	S S	1:00- 5:00 PM 1:00- 5:00 PM	10/06/90 10/20/90
48812	GJIVHH	904	MSN	555.3	01	QAS IN HEALTH CARE	1.0	S S	1:00- 5:00 PM 1:00- 5:00 PM	11/03/90 11/17/90
35066	GJIVHH	904	MSN	599.1	03	DIRECTED PROJECT	1.0		TBA	TBA

LAGUNA HILLS

Saddleback Community Hospital

24451 Health Center Drive, Laguna Hills, CA 92653, Call (213) 516-4048 for room locations.

00475	GJLISQ	904	MSN	500.	07	INTRO TO GRAD NSG EDUC	1.0	S	9:00- 5:00 PM	09/08/90
44531	GJLISQ	904	MSN	510.1	04	THEORY DEVELOPMENT	1.0	S S	8:00-12:00 PM 8:00-12:00 PM	10/06/90 10/20/90
62650	GJLISQ	904	MSN	510.2	04	THEORY DEVELOPMENT	1.0	S S	8:00-12:00 PM 8:00-12:00 PM	11/03/90 11/17/90
07361	GJLISQ	904	MSN	510.3	04	THEORY DEVELOPMENT	1.0	S S	8:00-12:00 PM 8:00-12:00 PM	12/01/90 12/15/90

MS, Nursing Course List (con't)

Sched No	Location Code	Year/Term	COURSE			Units	Days	MEETING		
			Abr. No.	Sec.	Title			Hours	Dates	
94301	GJLISQ	904	MSN 520.2	05	ADV NSG ROLES	1.0	M M	5:30- 9:30 PM 5:30- 9:30 PM	10/15/90 10/29/90	
65881	GJLISQ	904	MSN 520.4	05	ADV NSG ROLES	1.0	S S	1:00- 5:00 PM 1:00- 5:00 PM	10/20/90 11/03/90	
81185	GJLISQ	904	MSN 530.1	05	SCIENTIFIC INQUIRY IN NSG	1.0	S S	1:00- 5:00 PM 1:00- 5:00 PM	09/08/90 09/22/90	
45710	GJLISQ	904	MSN 530.2	05	SCIENTIFIC INQUIRY IN NSG	1.0	S S	1:00- 5:00 PM 1:00- 5:00 PM	10/06/90 10/20/90	
70125	GJLISQ	904	MSN 530.3	05	SCIENTIFIC INQUIRY IN NSG	1.0	S S	1:00- 5:00 PM 1:00- 5:00 PM	11/03/90 11/17/90	
33644	GJLISQ	904	MSN 540.1	05	FAMILY HEALTH NURSING	1.0	TH TH	5:30- 9:30 PM 5:30- 9:30 PM	09/13/90 09/27/90	
99971	GJLISQ	904	MSN 540.2	05	FAMILY HEALTH NURSING	1.0	TH TH	5:30- 9:30 PM 5:30- 9:30 PM	10/11/90 10/25/90	
95513	GJLISQ	904	MSN 540.3	05	FAMILY HEALTH NURSING	1.0	TH TH	5:30- 9:30 PM 5:30- 9:30 PM	11/08/90 11/29/90	
16656	GJLISQ	904	MSN 540.4	05	FAMILY HEALTH NURSING	1.0	TH TH	5:30- 9:30 PM 5:30- 9:30 PM	12/06/90 12/20/90	
18373	GJLISQ	904	MSN 550.	03	ROLE PERF: FAMILY HEA NSG	2.0	M M M	5:30- 9:30 PM 5:30- 9:30 PM 5:30- 9:30 PM	11/26/90 12/03/90 12/17/90	

SAN CLEMENTE

Samaritan Medical Center

654 Camino De Los Mares, San Clemente, CA 92672, Call (213) 516-4048 for room locations.

62366	GJSCSH	904	MSN 500.	10	INTRO TO GRAD NSG EDUC	1.0	S	9:00- 5:00 PM	10/27/90
48650	GJSCSH	904	MSN 520.2	07	ADV NSG ROLES	1.0	S S	1:00- 5:00 PM 1:00- 5:00 PM	11/17/90 12/01/90
95583	GJSCSH	904	MSN 520.3	08	ADV NSG ROLES	1.0	T T	5:30- 9:30 PM 5:30- 9:30 PM	10/16/90 10/30/90
03780	GJSCSH	904	MSN 520.4	07	ADV NSG ROLES	1.0	T T	5:30- 9:30 PM 5:30- 9:30 PM	11/27/90 12/11/90
18572	GJSCSH	904	MSN 522.1	02	SOC INST: NURSE ADM	1.0	S S	8:00-12:00 PM 8:00-12:00 PM	09/08/90 09/22/90
41672	GJSCSH	904	MSN 522.2	02	SOC INST: NURSE ADM	1.0	S S	8:00-12:00 PM 8:00-12:00 PM	10/06/90 10/20/90
67465	GJSCSH	904	MSN 522.3	02	SOC INST: NURSE ADM	1.0	S S	8:00-12:00 PM 8:00-12:00 PM	11/03/90 11/17/90
35022	GJSCSH	904	MSN 522.4	02	SOC INST: NURSE ADM	1.0	S S	8:00-12:00 PM 8:00-12:00 PM	12/01/90 12/15/90
38032	GJSCSH	904	MSN 590.1	04	ADV NURSING RESEARCH	1.0	T T	5:30- 9:30 PM 5:30- 9:30 PM	09/25/90 10/09/90

MS, Nursing Course List (con't)

Sched No	Location Code	Year/Term	COURSE			Units	Days	MEETING		
			Abr. No.	Sec.	Title			Hours	Dates	
92540	GJSCSH	904	MSN 590.2	04	ADV NURSING RESEARCH	1.0	T	5:30- 9:30 PM	10/23/90	
							T	5:30- 9:30 PM	11/06/90	
92746	GJSCSH	904	MSN 590.3	04	ADV NURSING RESEARCH	1.0	T	5:30- 9:30 PM	11/20/90	
							T	5:30- 9:30 PM	12/04/90	

MSN SOUTHEASTERN REGION - SAN BERNARDINO, POMONA, RIVERSIDE AREAS

FONTANA

Kaiser Foundation Hospital, Fontana

9961 Sierra Ave., Fontana, CA 92335, Call (213) 516-4048 for room locations.

57960	GJFTKF	904	MSN 510.1	05	THEORY DEVELOPMENT	1.0	S	8:00-12:00 PM	10/06/90
							S	8:00-12:00 PM	10/20/90
59496	GJFTKF	904	MSN 510.2	05	THEORY DEVELOPMENT	1.0	S	8:00-12:00 PM	11/03/90
							S	8:00-12:00 PM	11/17/90
01632	GJFTKF	904	MSN 510.3	05	THEORY DEVELOPMENT	1.0	S	8:00-12:00 PM	12/01/90
							S	8:00-12:00 PM	12/15/90
59975	GJFTKF	904	MSN 520.4	06	ADV NSG ROLES	1.0	S	1:00- 5:00 PM	11/03/90
							S	1:00- 5:00 PM	12/01/90
50923	GJFTKF	904	MSN 599.1	04	DIRECTED PROJECT	1.0		TBA	TBA

POMONA

Pomona Hospital Medical Center

1798 Garey Ave., Pomona, CA 91767, Call: (213) 516-4048 for room locations.

02332	GJPMPM	904	MSN 500.	08	INTRO TO GRAD NSG EDUC	1.0	S	9:00- 5:00 PM	09/22/90
68062	GJPMPM	904	MSN 520.2	06	ADV NSG ROLES	1.0	S	1:00- 5:00 PM	11/17/90
							S	1:00- 5:00 PM	12/15/90
50400	GJPMPM	904	MSN 520.3	07	ADV NSG ROLES	1.0	T	5:30- 9:30 PM	10/16/90
							T	5:30- 9:30 PM	10/30/90
47434	GJPMPM	904	MSN 524.1	01	CLIN SPEC: GERONTOLOGY	2.0	S	8:00-12:00 PM	08/25/90
							S	8:00-12:00 PM	09/08/90
							S	8:00-12:00 PM	09/29/90
13941	GJPMPM	904	MSN 524.2	01	CLIN SPEC: GERONTOLOGY	2.0	S	1:00- 5:00 PM	09/29/90
							S	8:00-12:00 PM	10/13/90
							S	8:00-12:00 PM	11/03/90
40213	GJPMPM	904	MSN 524.3	01	CLIN SPEC: GERONTOLOGY	2.0	S	1:00- 5:00 PM	11/03/90
							S	8:00-12:00 PM	12/01/90
							S	8:00-12:00 PM	12/22/90
14770	GJPMPM	904	MSN 531.1	02	SIMULATION SEMINAR	1.0	S	1:00- 5:00 PM	10/06/90
							S	1:00- 5:00 PM	11/03/90
94006	GJPMPM	904	MSN 531.2	02	SIMULATION SEMINAR	1.0	S	1:00- 5:00 PM	12/01/90
							S	1:00- 5:00 PM	12/15/90

MS, Nursing Course List (con't)

Sched No	Location Code	Year/Term	COURSE			Units	Days	MEETING	
			Abr. No.	Sec.	Title			Hours	Dates
43794	GJPMPM	904	MSN 552.	01	ADV ROLE PERF: NURSE ADM	2.0	S S S	8:00-12:00 PM 8:00-12:00 PM 8:00-12:00 PM	09/08/90 09/29/90 10/20/90
21092	GJPMPM	904	MSN 562.	01	ADV ROLE PERF: NURSE ADM	2.0	S S S	1:00- 5:00 PM 8:00-12:00 PM 8:00-12:00 PM	10/20/90 11/03/90 11/17/90
43131	GJPMPM	904	MSN 572.	01	ADV ROLE PERF: NURSE ADM	2.0	S S S	1:00- 5:00 PM 8:00-12:00 PM 8:00-12:00 PM	11/17/90 12/01/90 12/15/90
89316	GJPMPM	904	MSN 590.1	03	ADV NURSING RESEARCH	1.0	S S	8:00-12:00 PM 8:00-12:00 PM	09/29/90 10/20/90
23881	GJPMPM	904	MSN 590.2	03	ADV NURSING RESEARCH	1.0	S S	8:00-12:00 PM 8:00-12:00 PM	11/03/90 11/17/90
49490	GJPMPM	904	MSN 590.3	03	ADV NURSING RESEARCH	1.0	S S	8:00-12:00 PM 8:00-12:00 PM	12/01/90 12/15/90

SAN BERNARDINO

1805 Medical Dr., San Bernardino, CA 92411, Call (213) 516-4048 for room locations.

29492	GJSAKN	904	MSN 530.1	06	SCIENTIFIC INQUIRY IN NSG	1.0	W W	5:30- 9:30 PM 5:30- 9:30 PM	09/19/90 10/03/90
54714	GJSAKN	904	MSN 530.2	06	SCIENTIFIC INQUIRY IN NSG	1.0	W W	5:30- 9:30 PM 5:30- 9:30 PM	10/17/90 10/31/90
93483	GJSAKN	904	MSN 530.3	06	SCIENTIFIC INQUIRY IN NSG	1.0	W W	5:30- 9:30 PM 5:30- 9:30 PM	11/14/90 11/28/90

RIVERSIDE

Riverside Community Hospital

4455 Magnolia, Riverside, CA 92501

18222	GJSARV	904	MSN 500.	09	INTRO TO GRAD NSG EDUC	1.0	S	9:00- 5:00 PM	09/15/90
95793	GJSARV	904	MSN 520.4	02	ADV NSG ROLES	1.0	TH TH	5:30- 9:30 PM 5:30- 9:30 PM	09/27/90 10/11/90
56582	GJSARV	904	MSN 540.1	06	FAMILY HEALTH NURSING	1.0	S S	8:00-12:00 PM 8:00-12:00 PM	09/22/90 10/06/90
82154	GJSARV	904	MSN 540.2	06	FAMILY HEALTH NURSING	1.0	S S	8:00-12:00 PM 8:00-12:00 PM	10/20/90 11/03/90
50864	GJSARV	904	MSN 540.3	06	FAMILY HEALTH NURSING	1.0	S S	8:00-12:00 PM 8:00-12:00 PM	11/17/90 12/01/90
32174	GJSARV	904	MSN 551.	01	ADV ROLE PERF: NURSE ED	2.0	S S S	8:00-12:00 PM 8:00-12:00 PM 8:00-12:00 PM	09/08/90 09/29/90 10/20/90
46395	GJSARV	904	MSN 561.	01	ADV ROLE PERF: NURSE ED	2.0	S S S	1:00- 5:00 PM 8:00-12:00 PM 8:00-12:00 PM	10/20/90 11/03/90 11/17/90
13554	GJSARV	904	MSN 571.	01	ADV ROLE PERF: NURSE ED	2.0	S S S	1:00- 5:00 PM 8:00-12:00 PM 8:00-12:00 PM	11/17/90 12/01/90 12/15/90

ADMISSIONS INFORMATION

ADMISSIONS AND RECORDS OFFICE

The Statewide Nursing Program Admissions and Records Office is open from **7:30 am to 6:30 pm, Monday through Friday** and can be reached by dialing:

1-800-352-7517 (toll free) for students at locations throughout California or **(213) 516-4060** for Long Beach and Los Angeles area students.

Or by writing: **Statewide Nursing Program**
Admissions and Records Office
CSU, Dominguez Hills
1000 East Victoria Street
Carson, CA 90747

This office should be contacted if:

- you need information regarding courses of study/registration for classes/financial aid
- you wish to apply for admission
- you have not completed a Program of Study with your advisor
- you wish to apply for graduation
- you have questions concerning your program, such as General Education requirements, or you require special actions

Obtain your copy of the CSUDH Catalog from the Statewide Technical Bookstore (see book order form).

ADMISSION REQUIREMENTS

For the Bachelor's Degree

Undergraduate Transfer Students

You will qualify for admission as a transfer student if you have a grade point average of 2.0(C) or better in all transferable units attempted, are in good standing at the last college or university attended:

1. You will meet the freshman admission requirements in effect for the term in which you are applying:

- a. High School Graduates and/or in continuous attendance in an accredited college.
- b. Have a qualifiable eligibility index for an American College Test (ACT) score or Scholastic Aptitude Test (SAT).
- c. Have a "C" or better in the courses of college preparatory subject requirements.

2. Students with an RN license number and less than 56 transferable semester units must be eligible according to these first-time freshman requirements, he/she may be considered for admission under the Undergraduate Preparatory Program (UPP). (See UPP Section)

3. Students who have completed at least 56 transferable semester (84 quarter) units and have made up any missing college preparatory subject requirements. Nonresidents must have a 2.4 grade point average or better.

For this section, transferable courses are those designated for that purpose by the college or university offering the courses.

MAKING UP MISSING COLLEGE PREPARATORY SUBJECT REQUIREMENTS

Undergraduate applicants who did not complete the subject requirements while in high school may make up missing subjects by any of the following ways:

1. Complete appropriate courses with a C or better in adult school or high school summer sessions.
2. Complete appropriate college courses with a C or better.
3. Earn acceptable scores on specified examinations.

4. 1987 or earlier high school graduates with 56 or more semester units may complete with a C or better in each course for the CSU general education requirements in communication in English language (at least 9 semester units) and mathematics (usually 3 semester units).

- In good standing at the last institution attended.
- Current R.N. licensure or interim permit is required for enrollment in degree objective. Interim permit allows enrollment in BSN 310 and support courses only.

Diploma School Graduates see Undergraduate Preparatory Program.

THE MAXIMUM TRANSFERABLE CREDIT FROM A TWO-YEAR COLLEGE IS 70 SEMESTER UNITS.

For the Master's Degree*/QA Certificate

- Completion of a bachelor's degree in nursing from an accredited institution.
- A grade point average of 2.5 or higher in the last 60 semester (90 quarter) units attempted.
- In good standing at the last institution attended.
- Current R.N. licensure.
- Non BSN baccalaureate graduates see MSN pathway.
- Please note that beginning fall 1985 lower division courses and extension courses completed after the bachelor's degree will be excluded from the GPA calculation. Upper division course work taken through OPEN UNIVERSITY will be included in the GPA calculation.

For the PHN Public Health Certificate

- Completion of a non-NLN BSN degree, foreign BSN degree, or a BA/BS related degree
- Copy of the R.N. license
- All previous transcripts

APPLICATION FOR ADMISSION

To apply for admission:

- Request an admissions packet from the admissions office. Complete the CSU Admission Application.
- Send it to the Admissions and Records Office with a \$55.00 check or money order (this fee is **nonrefundable**).
- Contact the college(s) and/or university(s) you have attended in the past and have official transcripts sent to the Admissions and Records Office. (For transcripts to be considered official, they must be received **directly** from the institution in a sealed envelope.)

It is also recommended that you have a second set of transcripts sent to you for your personal portfolio for use by yourself and your advisor in developing a program of study.

APPLICATION FILING

Admission applications must be submitted at least two weeks prior to registration for the first course. Having submitted the Application, students must register for courses during the term for which they have applied while waiting for notice of formal admission. **Students may not continue to register for classes in subsequent terms until their admission status has been validated.**

ADMISSION VALIDATION

In order to validate your admission status, **all application materials** must be in the Admissions and Records Office one month **prior** to the end of the term for which you are applying. Failure to file complete, accurate and authentic application documents may result in denial of admission, cancellation of academic credit, suspension or expulsion (Section 41301, Article 1.1, Title 5, California Administrative Code). Students will receive notification of admission status from the Admissions and Records Office.

ADMISSIONS INFORMATION (cont'd)

Admissions applications are processed as they are received by the Admissions and Records Office. Apply as soon as possible to facilitate transcript evaluation procedure.

Application deadlines are:

Term	Apps Due	Materials Due
Fall	November 30	Dec 15
Spring	April 30	May 15

Please note that an application for admission is valid for only one term. If all materials are not received by the prescribed deadlines the application will be inactivated and students will need to re-apply for admission.

NON-RESIDENT STUDENTS

Formal residence status for SNP students admitted prior to Fall 1988 will be determined during the 1988/89 academic year. There may be additional fees due if a student is classified as a non-resident.

If you were admitted to CSU Dominguez Hills as a Non-Resident student you should be aware of the following:

Chapter 102 of the 1981 Statutes of California requires that the financial independence of a student must be considered when a non-resident student is requesting reclassification as a resident of California. If you are seeking reclassification as a resident, you are required to complete and file new residency forms with the Admissions office. The completed forms will be reviewed and a determination made. If you are eligible for residency status, you will be informed and your registration will be changed to reflect your new status. The appropriate forms are available by calling SNP Admissions & Records Office at 1-800-352-7517.

The residence questionnaires by which your status may be changed must be submitted to the Admissions office at least two weeks prior to registration.

UNDERGRADUATE PREPARATORY PROGRAM

The UP Program: Something Special for Diploma School Graduates

Since the Statewide Nursing Program's BSN curriculum is at the upper division level, junior standing is required for admission to the major. The Undergraduate Preparatory Program is a pathway for students who have earned less than the required 56 college units:

1. At least 25 years of age.
2. High School diploma or transcript must be on file
3. Not enrolled as a full-time student (12 units) for more than one academic term within the last 5 years. Must have a 2.0 GPA.
4. Recommendation by the Faculty Coordinator indicating the basis for determining probability of equivalent academic success.
5. Make up missing college prep subject requirements.
6. Verification of taking and/or passing the EPT and ELM tests.
7. RN license number or interim permit number.

This program permits students to take—in combination—general education courses and/or prerequisites for the major through a community college, a CSU campus or other higher education institution. Students may also enroll for Statewide Nursing Program support and introductory courses and assessment options, with the exception of courses/tests offered at the upper division level in the major. Upon completion of 56 units, the student will be admitted to the major, assuming other requirements for admission are met.

Faculty Coordinators are available to assist you with this option. Each Faculty Coordinator's telephone number is listed at the beginning of this class schedule.

STUDENTS WITH FOREIGN DOCUMENTS

The initial evaluation of foreign transcripts must be handled by an international evaluation agency. Applications must be submitted one term in advance of planned attendance.

Deadline dates for applicants with foreign documents:

Fall 1990 Term	May 1, 1990
Spring 1991 Term	September 1, 1990

If you have already applied for admission and have sent in your transcripts, we can make arrangements to forward your foreign transcripts to the recommended agency.

This service will provide:

1. Evaluation of High School level, Post Secondary through Graduate level, employment and skill recertification.
2. Reconstruction of education studies.
3. Certified translation of documents.
4. Career development and counseling.
5. Authenticity verification.

There is a fee of \$50-\$150 depending on the complexity of the evaluation. The evaluation fee covers subject breakdown, equivalence statements, detailed analysis and a narrative evaluation if needed. This includes one original evaluation sent to the designated agency or institution and one copy to the applicant.

The Admissions and Records Office will evaluate the transfer units allowed as well as the general education breadth requirements from the original analysis of the international evaluation service. The SNP office of Admissions and Records has final authority for assessing the transferability of credit. Please refer to:

Center for Applied Research, Evaluation & Education, Inc.
Indochinese/International Education Service

P.O. Box 20348
Long Beach, CA 90801
(213) 430-1105 or 430-2030

Education Evaluators, Inc.
P.O. Box 5397
Los Alamitos, CA 90721
(213) 431-2187

INTERNATIONAL STUDENTS — International students are required to have a 2.4 GPA on all units attempted from college.

All students, regardless of citizenship, who have not attended school at the secondary level for at least three years or beyond where English is the principal language of instruction, are required to earn a minimum score of 550 on the Test of English as a Foreign Language (TOEFL).

All newly-admitted international students must attend the International Student Orientation Program on Aug. 8, 1990 from 9 a.m. to 12 noon in the University Center. This orientation program is specially designed to review INS Regulations and introduce foreign students to the University.

SOCIAL SECURITY NUMBER

Applicants are required to include their Social Security account number in designated places on applications for admission and registration form pursuant to the authority contained in Title 5, California Administrative Code, Section 41201. The Social Security account number is used as a means of identifying records pertaining to the student as well as identifying the student for purposes of financial aid eligibility and disbursement and the repayment of financial aid and other debts payable to the institution.

DEGREE REQUIREMENTS

MINIMUM DEGREE REQUIREMENTS

FOR THE BSN DEGREE

1. Completion of 132 semester units with a 2.0 GPA
2. Completion of the General Education program (48 semester units)
3. Satisfaction of the American Institutions requirement in U.S. History, U.S. Constitution and California State and Local Government.
4. Satisfaction of Graduation Writing Competency requirement (by exam or course).
5. Satisfaction of the Entry Level Mathematics (ELM) requirement or exemption.
6. Complete the residence requirement of 30 semester units earned through CSU Dominguez Hills while an officially admitted SNP student. The term, residence units, applies to those units earned at CSU Dominguez Hills while an officially admitted student in a degree program. Fees must be paid through the regular registration process. Residence requirements for a bachelors degree include a minimum of 30 semester units in residence of which 24 units must be in upper division courses and 12 upper division units must be earned in residence. The maximum credit that may be taken in Extension (Open University) and used toward degree requirements is 24 semester (36 quarter) units at the undergraduate level and 9 semester (13 quarter) units at the graduate level. **Resident extension units do not satisfy residence requirements for a degree.**
7. Complete at least 12 units in the major (integrated nursing courses) through CSU Dominguez Hills.

FOR THE MASTERS DEGREE

1. Completion of 36 semester units with a 3.0 GPA average in a directed project which must be filed with the library two weeks prior to the end of the term.
2. Satisfaction by the examination or course of the Graduation Writing Competency requirements.
3. Complete the residence requirement of at least 21 semester units earned at CSU Dominguez Hills while an officially admitted SNP student.

APPLICATION FOR GRADUATION-DEGREE OR CERTIFICATE PROGRAM

All degree candidates must file an *Application for Graduation* with the Office of the Registrar in accordance with the following schedule:

Baccalaureate and Graduate Degrees

To GRADUATE at the end of:	Undergraduate	Graduate
Fall Semester	April 1	August 15
Spring Semester	Sept 15	January 15
Summer Session	Feb 1	May 1

A final Program of Study must accompany the Application for Graduation signed by the Faculty Coordinator (BSN) or Associate Director, Graduate Program (MSN) (QA) or Associate Director Undergraduate Program (PHN) if not filed previously. Students will receive a "grad check" from the Admissions and Records Office which indicates any remaining academic work, outstanding fees or obligations which must be resolved before approval for graduation is granted.

If you do not qualify for graduation at the end of the semester for which you applied, you must submit a Change of Graduation Date card and fee of \$10 to the Graduation Unit. Failing to do so will place a hold on your undergraduate registration packet for the next regular semester. You must reapply for the Grad application until your degree requirements are completed. **Completion of degree requirements is the student's responsibility** and, therefore, each student must be thoroughly familiar with the procedures and information about graduation. If you have questions, please consult the Admissions & Records Office.

GRADUATION PINS

Information on ordering graduation pins is available by writing JH Awards, 7800 SW Barbur Blvd., Portland, Oregon 97219-2823 or call the information hotline at 1-800-547-7781 or FAX (503) 244-1167.

COMMENCEMENT

Ceremonies at CSUDH are open to all SNP graduates. If the student wishes to participate in graduation ceremonies at a local CSU campus they should so indicate on the application for graduation. Your name will be sent to the appropriate CSU campus for the ceremonies.

GRADUATION WITH HONORS POLICY

Effective with the 1978-79 academic year, to graduate with honors, an undergraduate student must complete 36 units in residence and receive a minimum of 3.40 on all units taken at CSU Dominguez Hills, with the overall grade point average determined on transferable undergraduate work. The Honor categories are as follows based on cumulative grade point average.

Cum Laude	(3.40-3.59)
Magna Cum Laude	(3.60-3.79)
Summa Cum Laude	(3.80-4.00)

All students graduating under the 1978-79 or earlier catalogs will be evaluated for graduation using the new criteria. If they meet the new criteria, they will be designated as graduating cum laude, magna cum laude or summa cum laude. If they do not meet the new criteria, they will be evaluated as graduating with honors as stipulated in earlier catalogs. Graduation with honors is available only to undergraduate students earning a first baccalaureate degree.

Candidates for graduation with honors will be listed in the commencement program based on grades earned through the previous fall semester. Official placement in one of the honors categories will be based on all grades earned including the final term. Therefore, it is possible to be listed as a candidate in the commencement program, but not graduate with honors after all grades have been calculated. Students who graduate with honors will have the appropriate designation inscribed on their diplomas.

GRADUATION WRITING COMPETENCY REQUIREMENT

UNDERGRADUATES

All new and returning undergraduate students admitted for fall 1983 or subsequent terms must meet the upper division Graduate Writing requirement (GWAR). Those students who have rights to a catalog prior to 1983 will be held to the graduation requirements stated therein. Every CSU campus offers the means for meeting this requirement, either through a test or coursework, or a combination of the former categories. Check the appropriate CSU catalog for the particulars. The CSUDH writing test may be available to SNP students around the state. A schedule of these test dates will be publicized. If the test is available, a testing fee will be charged. Students are encouraged to meet this requirement by some appropriate means prior to their senior year.

GRADUATES

All graduate students entering in the fall of 1983 and thereafter are required to meet the above requirement at the graduate level (which may mean a higher grade on a certifying test, or a higher grade in a certifying course than is required of undergraduates). Consult the appropriate CSU catalog for particulars.

VERIFICATION OF PASSING EITHER THE TEST OR AN APPROVED COURSE FROM A CSU MUST BE FORWARDED TO THE OFFICE OF THE REGISTRAR IN SNP ADMISSIONS AND RECORDS BY THE END OF THE SECOND SEMESTER OF CONTINUOUS ATTENDANCE.

If you are taking the test at CSUDH, contact the CSUDH testing office at least one month prior to the test date at (213) 516-3909. Small College K-148. This list is also available at various sites around the state. See this schedule for dates and times of off-campus testing.

Name of Test	Test Dates	Registration Deadline
GWE		
Graduating Writing Examination	September 21, 1990 November 2, 1990	Aug 27-Sept 14 Sept 1-Sept 26

GENERAL EDUCATION (G.E.) REQUIREMENTS

CALIFORNIA STATE UNIVERSITY GENERAL EDUCATION (G.E.) REQUIREMENTS

Each candidate for a baccalaureate must complete general education coursework as prescribed by the Board of Trustees in Title 5 of the Administrative Code, Sections 40405 through 40405.4. **The program consists of 48 semester units of courses approved for this purpose, including nine semester units taken during the junior and senior years and approved as upper division G.E. courses. At least nine of the required 48 units must be completed in residence.**

Since the Statewide Nursing Program offers primarily upper division and graduate courses, most general education work will be completed prior to enrollment in the program or by referral to another institution after matriculation. A student may satisfy the General Education requirements in any one or a combination of the following ways:

Prior to matriculation:

- Completion of courses or examinations that are approved as meeting particular requirements by CSU campuses, California community colleges, or other participating campuses.
- Completion of courses at other institutions determined to meet particular requirements.

After matriculation:

- Completion of approved courses taken at a regionally accredited college or university. (Students should consult with their advisor for information on the course substitution process prior to enrolling in any course which is intended to satisfy a General Education requirement.)
- Completion of designated courses or examinations approved for General Education purposes.

REQUIRED PATTERN OF STATUTORY COURSES

A. Communication In English (9 semester units)

1. Oral communication—an introductory course in speech.
2. Written communication—a standard course in freshman composition.
3. Critical thinking—a course in logic, argumentation, or critical thinking.

B. Science and Mathematics (12 semester units)

1. A general introductory course in astronomy, chemistry, geology, physical science, or physics.
2. A general introductory course in biology, botany, or zoology. At least one course in either category 1 or 2 above must include a laboratory; however, it is recommended that two laboratory courses be taken.
3. A mathematics, or other quantitative course equivalent to advanced algebra. This course should have a prerequisite of at least two years of college preparatory mathematics.

C. Humanities (12 semester units)

Choose courses from two or more of the following areas: art, drama, language, literature, music, and philosophy. No more than six semester units may be activity or performance courses.

D. Social and Behavioral Sciences (12 semester units)

Choose courses from two or more of the following areas: anthropology, economics, geography, history, political science, psychology, and sociology. Certain courses which meet these requirements may also be applied to the requirements described in section F below.

At least one course either in area C or in area D above must involve study of the non-Western world. A course dealing with ethnic or other minorities in America is highly recommended. In choosing courses from areas C and D, avoid highly specialized courses. Try to choose courses which seek to integrate two or more areas.

E. Lifelong Understanding (3 semester units)

See advisor for list of approved courses if this requirement has not been met.

F. Requirements in U.S. History, U.S. Constitution, and Principles of California State and Local Government.

Title 5, California Administrative Code, Section 40404, requires that each student demonstrate competency in these areas to qualify for graduation. Students who have not met these requirements at the time of admission may do so by completing appropriate courses or by passing comprehensive examinations prepared and administered by most CSU campuses. Courses used to meet this requirement may also be applied to the requirements in section D.

Students beginning undergraduate study in September, 1981 or thereafter are responsible for meeting these requirements. Students enrolling for an additional bachelor's degree must meet any difference between these and any previous requirements that may have been completed.

Please contact your Faculty Coordinator or Associate Coordinator for advisement appointment.

STATEWIDE NURSING PROGRAM G.E. COURSES AVAILABLE THROUGH THE SNP

The following prerequisite courses are also approved for meeting General Education requirements as indicated.

Course	Title	G.E. Category	Semester Units
*BSN 315	Life Cycle	E	1-4
*BSN 325	Culture and Health	D	1-4
*BSN 335	Biochemistry	B	1-4
*BSN 345	Pathophysiology	B	1-4
*BSN 405**	Statistics	B	1-3

* upper division

**Students admitted to nursing major Fall 1988 and thereafter and students admitted prior to Fall 1988 who did not complete the statistics requirement before Fall '89 must meet the ELM requirements as described on the next page prior to enrolling in this course. Your transcript evaluation indicates if you have already met this requirement.

ACADEMIC POLICIES/PROCEDURES

ACADEMIC ADVISEMENT & REGULATIONS

ACADEMIC ADVISEMENT

Academic advisement is an essential component of student services. A personal relationship between students and their advisor begins upon admission to their degree program. The advisor will assist the student in completing a Program of Study following a discussion of her/his educational goals and previous experience. This initial planning meeting will form the basis for an ongoing counseling relationship through graduation. The guiding principle for the interaction between the student and advisor is the creation of a plan for degree completion that is compatible with the student's available time, fiscal, and academic resources. Students who are unaware of the identity of their advisor are encouraged to contact the Central Office.

ACADEMIC SKILLS ASSESSMENT PLAN

The California State University (CSU) and CSU Dominguez Hills recognize each student's needs for adequate preparation in mathematics, English, reading and critical thinking for successful continuation and completion of his or her college education.

The CSU now requires all freshman and those transfer students who have not completed appropriate college courses to demonstrate entry level skills in two areas: English and mathematics. To better ensure that students, who are poorly prepared in one or more of the basic skills, receive this preparation early in their college career, CSU Dominguez Hills began implementation of an Academic Skills Assessment Plan (ASAP) in Fall 1984, starting with new freshmen. Beginning Fall 1988 all SNP new and readmitted undergraduate students will be expected to meet the requirements of the plan.

The Academic Skills Assessment Plan has four stages which may affect you:

Stage 1.	Assessment of Entry Level Skills	detailed below
Stage 2.	Completion of Entry Level Skills	
Stage 3.	Certification of Basic Skills	see
Stage 4.	Certification of Writing Proficiency	CSUDH catalog

Stages 1 and 2 are detailed below. Stages 3 and 4, in their detailed form, may be found in the CSU Dominguez Hills Catalog.

Stage 1. Assessment of Entry Level Skills

Assessment of entry level competencies in reading, composition, and mathematics.

1. Unless exempt, students must take the English Placement Test (EPT) and Entry Level Mathematics test (ELM) no later than their first semester of attendance at CSU Dominguez Hills. (See entry describing EPT and ELM in the Admissions section of the University catalog.) If exempt, the student will be notified when admitted.
2. Entry Level English Skills — If students score T150 or below on the EPT, they must enroll in ENG 099 Basic Writing Workshop or IDS 006 Intensive Writing Skills Workshop at CSU Dominguez Hills or **SIMILAR COURSE WORK AT A CSU INSTITUTION or community college.** If their score is T141 or lower on the EPT, they also must enroll in ENG 088 Developmental Reading or a **SIMILAR COURSE AT A CSU INSTITUTION or community college.** Both ENG 088 and 099 or SMC 006 are prerequisites to ENG 110 Freshman Composition I, and may be taken concurrently prior to ENG 110. (CSUDH course).
3. Entry Level Mathematics Skills — If students score 470 or below on the ELM, they should register for MAT 003 and/or MAT 005 at CSU Dominguez Hills or **SIMILAR COURSE WORK AT A CSU INSTITUTION or community college.** If students are not exempt, they must pass the ELM before taking any higher level math course (BSN 405 Statistics). **NO COURSES SATISFY THIS REQUIREMENT.**

Stage 2. Completion of Entry Level Skills

Students will not be allowed to register for a third term if they have not at least taken the ELM and/or EPT. If you do not pass the ELM, you may still register for courses other than GE Math. You must pass the ELM prior to registering for an approved GE Math course at any CSU or community college.

ENGLISH PLACEMENT TEST—(EPT)

All students wishing to enroll in Freshman Composition must take the English Placement test unless they meet one of the exemptions listed in the current catalog. Verification of exemptions in the form of letters of notification or scores reported by testing agencies is required at the time of registration for the course.

Additionally, students who are bound by the EPT requirement **must** take the test in their first semester in SNP whether they plan to take Freshman Composition that semester or not.

The test dates for the EPT at CSU Dominguez Hills are:

Test Dates at CSUDH	Registration Deadline
October 20, 1990	October 5, 1990
January 12, 1991	January 4, 1991

Contact the SNP Testing Office to arrange for mailing of test packet or registration information. Call (213) 516-3596 locally or 1-800-344-5484 state wide. This test may also be taken at your local CSU campus. Contact the testing office at that campus for location and registration.

ENTRY-LEVEL MATHEMATICS (ELM)

All students who entered CSU Dominguez Hills in Fall 1983 or later must demonstrate basic competence in mathematics. New freshmen must demonstrate competence by successful completion of the CSU Entry-Level Mathematics (ELM) Examination. Transfer students who are subject to requirements in the 1983-84 CSU Dominguez Hills Catalog must take the ELM, unless they have successfully completed (grade of C or better) a mathematics course certified for General Education-Quantitative Reasoning (advanced algebra or above) at the time of transfer. Satisfactory performance on any of several alternative examinations may exempt students from taking this examination. For more information, contact the Admissions Office.

Students required to take this examination should do so as soon as possible after admission. Failure to take the examination before the end of the first term may lead to probation and disqualification.

CONTACT YOUR LOCAL CSU CAMPUS FOR SCHEDULED ELM TEST DATES AND LOCATION.

Test date for ELM at CSU Dominguez Hills are:

Test Date	Registration Deadline
October 20, 1990	October 5, 1990
January 12, 1991	January 4, 1991

Contact the SNP Testing Office to arrange for mailing of test packet or registration information.

HEALTH EXAMINATION

A medical history form, sent to students upon admission should be filed with the student health center before registration.

Measles and Rubella Immunizations Health Screening Provisions

All new and readmitted students born after January, 1957 will be notified of the requirement to present proof of measles and rubella immunizations. **This is not an Admissions requirement, but shall be required of students by the beginning of the next term in the CSU.** Proof of measles and rubella immunizations also shall be required for certain groups of enrolled students who have increased exposure to these diseases.

Persons Subject To These Health Screening Provisions Include:

- New students enrolling Fall 1986 or later
- Readmitted students re-enrolling Fall 1986 or later
- Students who reside in campus residence halls
- Students who obtained their primary and secondary schooling outside the United States.

ACADEMIC POLICIES/PROCEDURES (cont'd)

INTRASYSTEM VISITOR STATUS AND INTRASYSTEM CONCURRENT ENROLLMENT

Students from one CSU campus may enroll as visitors on another campus or concurrently enroll on another campus. Please see the CSUDH catalog for detailed information regarding procedures for each category.

Visitor Enrollment is used when a student will not be taking a course with the Statewide Nursing Program but will take a course only from a CSU (host) campus in that term. **Student must adhere to host campus registration deadlines.** The fees will be paid to the host campus.

Concurrent Enrollment means that a student will be taking a course with the Statewide Nursing Program and a course from another CSU (host) campus. The fees will be paid to CSU, Dominguez Hills (home).

ELIGIBILITY REQUIREMENTS:

Undergraduate - student has completed at least one term at the home campus as a matriculated student and earned at least 12 units there. Student has attained a GPA of 2.0 in all work completed at the home campus and is in good standing at that campus. Student is eligible to register under continuing status at the home campus.

Graduate - student completed at least one term at the home campus as a matriculated student. Student has been admitted to or is enrolled in an authorized graduate program at the home campus. Student was in good standing at the last institution attended.

CHANGE OF GRADE PROCEDURES

If a grade change is necessary the instructor completes the form and forwards it to the SNP Admissions and Records Office. The student will then be notified of the change of grade. Change of name must be documented by legal verification.

CHANGE OF NAME OR ADDRESS

If you have made a change of name, address or phone which has not been reported to the university, please send in change of name/address to the SNP Admissions and Records Office. It is important that the university be informed of any change so that you will receive all mailings.

CREDIT FOR OPEN UNIVERSITY, EXTENSION AND CORRESPONDENCE COURSES

The University allows transfer credit for appropriate college-level courses completed in Extension, including Open University, or by correspondence from accredited colleges or universities and the United States Armed Forces Institute. A maximum of 24 semester (36 quarter) units earned through Extension, completed at CSU Dominguez Hills or elsewhere, through correspondence, and USAF may be accepted toward a bachelor's degree. For graduate level students, a maximum of nine semester (13 quarter) units or extension work may be applied to a degree. Please note that these credits do not satisfy CSU Dominguez Hills residence requirements for the degree. For more detailed information, please refer to the current University catalog.

FAMILY EDUCATIONAL RIGHTS AND PRIVACY ACT OF 1974

All student records of the California State University, including Statewide Nursing Program of CSU Dominguez Hills, are kept in accordance with the provisions of the Family Educational Rights and Privacy Act of 1974.

Students may request access to those campus records that personally identify the student. The student may challenge the accuracy of the record or the appropriateness of its retention in the campus records. Student consent is needed for the release of records covered by the Act to outside parties (e.g. prospective employers) except for those agencies entitled to access under the provisions of

the Act (e.g., campus officials, other schools, federal officers, and requests in connection with the application or receipt of financial aid). A student may request a copy of a record that he/she has requested for release. Students must pay a charge for copies of records for which such a charge has been established. Copies of the full text of the Family Educational Rights and Privacy Act of 1974 are available at the Office of the Vice President for Student Affairs (ERC C532) or the campus library. Particular questions with respect to a student's prerogatives under the Family Educational Rights and Privacy Act of 1974 should be directed to the Office of the Vice President for Student Affairs.

If a student wishes to restrict the release of directory information, a request may be made at the Office of the Vice President for Student Affairs. The request is valid from the semester requested through the end of the academic year. Requests for restriction or release of information for a subsequent academic year requires a new form.

FIRST CLASS MEETING

Students who register for a course but do not attend the first class meeting must drop the course at least 10 working days prior to the first class meeting. Students who are in doubt regarding their drop status should call the Business Office at SNP Admissions and Records.

FULL TIME STATUS

UNDERGRADUATE

Undergraduates are considered to be full-time students during any semester when they are enrolled in 12 units or more.

GRADUATE

Graduate-students enrolled in eight or more graduate level (500 level) units are considered to be full-time.

SCHOLASTIC POLICIES

Grades and Grade Points

As of fall semester 1990, CSU Dominguez Hills will be using the following grading system:

Grade	Grade Points
A	4.0
A-	3.7
B+	3.3
B	3.0
B-	2.7
C+	2.3
C	2.0
C-	1.7
D+	1.3
D	1.0
F	

Notes:

Master's Degree candidates are reminded that a "B" (3.0) average is required in the master's degree program and for all courses (related and unrelated; lower division, upper division and graduate) taken concurrent with the master's degree program.

Undergraduate students are reminded that, in order to graduate with a baccalaureate degree, a "C" (2.0) average is required for all courses taken elsewhere, all courses taken at CSU Dominguez Hills and for all courses in the declared major(s).

Courses and modules must be successfully completed (grade of C or better) in the order indicated by the curricular progression flowchart. Certain modules within a course may be sequenced. Any deviation from meeting the course prerequisites or sequence is subject to prior written approval by the Faculty Coordinator.

ACADEMIC POLICIES/PROCEDURES (cont'd)

Alternative Grading Policy

In departmentally designated courses in basic skills (composition, quantitative reasoning, logic [critical reasoning]) and departmentally designated upper division composition courses, the A-F grading system is replaced by an A-C/NC system. **Therefore, SNP curriculum honors the alternate A-F grading system.**

Incomplete Grade

A grade of incomplete may be assigned if a student is unable, for an unforeseen reason, to complete a definable portion of course work. An incomplete indicates that there is still a possibility of credit upon completion of future work. The student must arrange with the instructor for completion of the required work. For each incomplete grade assigned, the instructor will complete a form in triplicate on which he/she will indicate:

1. The reason for granting the incomplete;
2. The amount or nature of the work to be completed;
3. The date by which the student must make up the work—a date as early as possible, but in any case within one calendar year.

Application For Incomplete ("I") Grade

An approval form, signed by the instructor, must be completed by the last scheduled meeting date of the course.

An incomplete grade may not be submitted without the Request for Incomplete form. A definitive grade for the term is recorded when the work has been completed. An incomplete grade cannot be removed by repeating the course. The grade will be automatically recorded as F or NC if the work is not completed within the time specified or the Request for Incomplete form.

Change of Grade forms must be signed by the instructor and Faculty Coordinator and returned to the Registrar's office within the time period allowed.

Unauthorized Incomplete

The symbol "U" indicates that an enrolled student did not withdraw from the course but failed to complete course requirements. It is used when, in the opinion of the instructor, completed assignments or course activities or both were insufficient to make normal evaluation of academic performance possible. For purposes of grade point average computation this symbol is equivalent to an "F".

Official Withdrawal from the University (w)

Official withdrawal is necessary if a student leaves the university any time after registration and does not intend to complete the semester. A drop form may be obtained from the schedule of classes or call A&R office.

A student who does not officially withdraw shall receive an "F", "U" or "NC" grade for the registered courses.

CR/NC (CREDIT/NO CREDIT GRADES)

Undergraduate

An undergraduate student may elect to be graded CR/NC in particular courses, subject to the following conditions:

Course Limitations

1. Courses used to satisfy a major (both upper and lower divisions), or which are prerequisite to it, must be taken for a letter grade except when such courses are graded solely on a CR/NC basis. A student is permitted to enroll in up to 50% of the units required by a minor on a credit/no credit basis, unless otherwise specified elsewhere in the catalog under specific requirements for a minor.
2. **No more than 24 units graded CR/NC, whether taken at this or another institution, may be offered in satisfaction of the total units required for a bachelor's degree.** If 24 units graded CR/NC are accepted in transfer, no additional courses graded CR/NC may be used to satisfy degree requirements, except when a required course is graded solely on a CR/NC basis. (All credits earned in the CLEP testing program may count even if they make the cumulative total of all CR/NC units at that time over 24.)

Grade Equivalences and Records

1. Both Credit (CR) and No Credit (NC) grades are recorded on student transcripts.
2. In accordance with current policies of the Board of Trustees, at the undergraduate level the Credit grade is the equivalent of an A, B, or C; and the No Credit grade is the equivalent of a D, or F.
3. CR/NC grades are not computed in overall or semester GPA's.

Graduate

1. Graduate courses graded on a CR/NC basis are limited to courses specifically designated in the catalog for non-traditional grading and to certain 400 and 500 level courses in the School of Education.
2. At the graduate level, CR is the equivalent of an A or B; and NC is the equivalent of C, D, or F.
3. At least 24 of the units used to fulfill the requirements for a Master's degree shall be graded on a traditional basis. The remaining units may be graded CR/NC, if the course is offered only on that basis.
4. Graduate level students are allowed to elect to receive credit/no credit grades in courses numbered below 500 that will not be used to satisfy the requirements of a graduate degree program.

Repeat And Cancel Policy

The Repeat and Cancel policy has been amended effective fall semester 1986. The following procedures are applicable to all CSU Dominguez Hills students:

1. The Repeat and Cancel policy may be used by students working toward a baccalaureate degree.
2. The Repeat and Cancel policy may not be used by graduate/post-baccalaureate students working on master's degrees, graduate certifications, teaching credentials, or by "undeclared" graduate students, even when they might take undergraduate courses.
3. In the case of a repeated course, the subsequent grade is substituted for the earlier in the computation of units attempted and grade point average (GPA). The previous course grade(s) remain(s) on the record, but is annotated as being discounted from GPA calculations.
4. Repeat and Cancel may be used on courses taken and repeated at CSU Dominguez Hills and other CSU campuses during summer sessions or as a CSU visitor/concurrent student.
5. **Repeat and Cancel may be used for no more than eighteen (18) semester units taken at CSU Dominguez Hills.**
6. **Repeat and Cancel may be used only on grades of U,F or D,D+,C-.**

DESCRIPTION OF ENROLLMENT OPPORTUNITIES

***REGULAR ADMISSION** — A new student applying for admission to a degree or certificate program should complete the regular CSU application should be returned to SNP Admissions and Records Office along with the \$55 application fee.

***CONCURRENT ENROLLMENT**—Admitted students who are taking SNP/CSUDH courses this term may also take courses at another CSU campus through concurrent enrollment. Concurrent enrollment forms are available at any CSU campus or by calling (800) 352-7517. Be sure to pay attention to the registration deadlines and registration procedures at the particular CSU institution you have selected. Your registration fee is paid to CSUDH and is based on your total units load.

***INTRASYSTEM VISITOR ENROLLMENT** — A means by which students who are not taking a SNP/CSUDH course may enroll in designated courses at another CSU. Fees are paid to the host campus.

ACADEMIC POLICIES/PROCEDURES (con't)

- Students who obtained their primary and secondary schooling outside the United States.
- **Students enrolled in clinical science and practicum, student teaching or field work involving preschool-age children, school-age children, field work taking place in a hospital or health care setting.**

RESIDENCE CREDIT REQUIREMENT

- Undergraduate

Students must earn the equivalent of 30 semester units of credit through SNP to meet residence requirements for a bachelor's degree. At least 12 semester units must be in the major and 24 semester units must be upper division level courses.

- Graduate

Twenty-one semester units of work must be completed in residence through the SNP.

- The maximum credit that may be taken in extension and used toward degree requirements is 24 semester (36 qtr.) units at the undergraduate level and nine semester (13 qtr.) units at the graduate level. Resident extension units do not satisfy residence requirements for a degree.

Definition of courses that meet the residence credit requirement: Any regularly scheduled CSUDH/SNP course taken after admission.

- Any successfully completed assessment which is approved to meet a major course requirement that was taken after admission.
- Any course taken for academic credit at one of the CSU campuses after admission, which had prior written approval by the Faculty Coordinator taken for academic credit after admission to meet the degree requirement.

MAINTAINING CONTINUING STUDENT STATUS FOR UNDERGRADUATES AND GRADUATES

Procedure

Students may elect to be absent for one semester without losing eligibility for re-registration, subject to the following conditions:

1. A permit to register will not be released to students who were scholastically disqualified following their most recent semester of attendance at CSU Dominguez Hills.
2. Students who attend another college or university during an absence from CSU Dominguez Hills must file a Leave of Absence form if they will be absent for more than one term from SNP.
3. Undergraduate students who graduate from CSU Dominguez Hills and wish to continue as graduate students must file a new application for admission. An application fee of \$55 is required.

PLANNED EDUCATIONAL LEAVE OF ABSENCE

A Planned Educational Leave is defined as a planned interruption or temporary cessation of a student's formal education in which the student voluntarily and temporarily ceases enrollment at CSU Dominguez Hills while pursuing other educationally related activities to enrich his/her academic program or to clarify educational goals. The Leave may be used for any number of educationally related activities including travel, independent study, work study or attendance at another institution. The intent of the program is to make it possible for a student to suspend academic work, leave the campus and later resume studies with a minimum of procedural difficulty. Petitions are available at the Office of the Registrar, SNP Admissions and Records Office.

Eligibility

Any registered student, undergraduate or classified graduate, in good academic standing, is eligible for the Planned Student Leave Program.

Application Procedures

1. A registered student may request an educational leave. The petition shall include an explanation of the student's reasons for seeking an educational leave and when he/she intends to resume academic work.
2. The request shall be initiated by the student and reviewed by the Office of the Registrar. If the request is approved, the registrar shall take steps to insure the student's reentry and retention of registration priority, and the appropriate entry in the student's academic record.
3. The request shall be approved only after contractual agreements (e.g. financial aids) have been satisfactorily terminated or renegotiated.
4. A registered student may file a petition for a Planned Educational Leave at any time; however, the leave must commence at the beginning of the following semester.
5. Permission for a Planned Educational Leave must be requested and approved in advance of the term the leave is to begin; a leave will not be granted retroactively.
6. Students whose planned leaves will take them out of California are advised to consult the Office of the Registrar regarding residency requirements.

Duration of Leave

The minimum leave shall be two full semesters; the maximum, two calendar years. Graduate students may not extend the time limited allowed by regulations for completion of degree requirements.

Fees

Students returning upon conclusion of approved planned leaves shall be required to submit an application for readmission, but shall not be required to pay another application fee.

Availability of Services

A student on Planned Educational Leave shall be expected to devote his/her leave period to off-campus activities. The student shall be classified as "on leave" and shall not be considered a regularly enrolled student. Therefore, the student is not entitled to the campus services normally provided to enrolled students, except that the student may confer with his/her academic advisor and others regarding leave activity and plans for re-enrollment.

Resumption of Formal Education

A student shall be guaranteed re-entry and retention of registration priority at the conclusion of his/her Planned Educational Leave. Every effort shall be made to facilitate and simplify the return. For purposes of election of graduation requirements, the approved leave shall not constitute an interruption of attendance provided the student registers in the same major. Students who fail to resume studies at the pre-arranged time shall forfeit the advantages of the Planned Educational Leave Program.

Student Record Entry

Each student enrolled in the program will have an entry made on his/her permanent record card indicating that the student is on leave. The dates of the beginning and conclusion of the leave also will be recorded.

Academic Credit

Students must obtain prior approval of the Office of Admissions to re-enroll for credit at another institution of higher education. Any credit earned will be treated as transfer credit to be evaluated and entered in student records in the customary manner.

Compliance

Any student on planned leave who does not comply with all provisions of this policy and the conditions of the leave is subject to forfeiture of the advantages of this program.

REGISTRATION & FEES

REGISTRATION INSTRUCTIONS

Under state support, decisions to offer or cancel classes are based on the numbers of students enrolled in a particular location. All continuing students are required to pay the semester fee and submit a course request form for all courses they plan to take that term, prior to the beginning of the term. **New students Fall 1990** may register and pay the semester fees as soon as an application for admission is received in the Admissions and Records Office.

Registration Process — Fall Term 1990 Continuing Students

1. Complete the registration form. Be sure to include the correct schedule number, course number and title, time and location for each course/module you plan to take either by coursework or by challenge/assessment.
2. Attach your Registration Ticket to your registration form. Note any corrections directly on front. On the back of the RT, list your alternative courses.
3. Classes not paid for will not be recorded on your transcript. You may not register for a subsequent semester if there are any outstanding University fees.
4. Make your check payable to CSU Dominguez Hills. Include your charge card number and expiration date if you use VISA or MasterCard. Fees are not considered paid until your check or charge has cleared the bank.
5. If your fees are being paid by a sponsoring agency or company which prefers to pay the CSU fees directly, you must secure a purchase order from the sponsor. The purchase order must be complete and accurate and addressed to Statewide Nursing Program, CSU Dominguez Hills. Submit the purchase order at the same time that you register for classes.
6. All Fall 1990 registrations must be submitted by continuing students between July 1 and August 31.
7. You may not attend a class without submitting the Registration Form ahead of time. You may not late register for a unit or begin a class after the first class meeting has occurred.
8. Class size is limited. Seats go to eligible students as registrations are received.

ALTERNATIVES FOR CLOSED COURSES

If a course you desired is not available, an alternate course, as identified on your Registration Ticket (RT), or an added section of the same course (though perhaps not on the same night or same location) will be confirmed. Every effort will be made to reach you by telephone regarding the change. A confirmation will also be sent. If your personal schedule does not permit you to attend, you have the option of dropping the alternate course by completing the usual add/drop form. Please call if you have any questions.

ADD-DROP PROCESS FALL TERM 1990

While some adding and dropping of courses can be accommodated, the program can best serve you by scheduling courses based on what students originally plan to take at the beginning of the term. If you find it necessary to deviate from your original registration plan, you may add or drop a course without penalty if the program is notified at least 10 working days prior to the first class meeting date.

To add or drop a class please send an add/drop form to SNP A&R Office at least 10 working days prior to the first class session to reserve a seat in class. Be sure to complete the add/drop form with all the specific information or the form cannot be processed and it will be returned to the student. **YOUR REGISTRATION FEES FOR THE FALL 1990 TERM MUST BE PAID IN ORDER TO ADD A CLASS.**

LATE ADDS/DROPS

Students who do not meet the deadline time of the 10 working days:

1. May add the class only with the Instructor's permission. NOTE: THERE MAY NOT BE SEATING AVAILABILITY.
2. You may NOT ADD AFTER THE FIRST CLASS SESSION HAS STARTED.
3. You must send in the add/drop form immediately after the first class session in order to have your name listed on a final grade roster.
4. Your registration fees for the Fall '90 term must be paid in order to add a class.

PENALTY—If you do not send in the add/drop form, you will receive an unauthorized withdrawal "U" on your transcript. This form must be received one week after the first class session.

Please promote the program's ability to continue to serve its many locations in the state by projecting your courses as accurately as possible and following through on your plans. Your intentions at the beginning of the term are the basis for many program decisions and allocation of resources. If it is necessary to cancel a class or to make any changes in the scheduled class, every effort will be made to notify you by telephone at least five working days prior to the first meeting of that class. If a course is overenrolled and it is possible to add another section, you will be notified at least five days prior to the first meeting of the added class section concerning its location and possibly a new date and time depending on instructor availability.

Withdrawal from all Courses

Continuing students who find that they will be unable to take any courses during the term are eligible for a refund of CSU fees if the course was never attended. **Students must request an application for refund from the University cashier's office.** A completed add-drop form, indicating total withdrawal must be received in the Admissions and Records office by the date of the first class session for which the student registers.

If a student completes even a portion of one unit, a refund or portion of refund of CSU fees is not possible.

FEE PAYMENT

All students pay the regular fees shown below. Auditors pay the same fee as students registered for credit. **ALL FEES ARE SUBJECT TO CHANGE WITHOUT NOTICE BY THE TRUSTEES OF THE CALIFORNIA STATE UNIVERSITY.**

Fees for each semester are part of the registration process and are payable at the time of registration.

In addition to these fees, non-residents of the state of California are charged tuition.

Fees can be paid by cash, check, money order, VISA or MASTERCARD. IF THE CHARGE CARD IS DECLINED OR THE CHECK IS NSF, THE REGISTRATION CANNOT BE PROCESSED AND WILL BE RETURNED TO THE STUDENT. A CASHIER'S CHECK OR MONEY ORDER WILL BE REQUESTED.

STUDENT FEE SCHEDULE FALL 1990

	0-6 Units	6.1+ Units
State University Fee	\$213.00	\$372.00
Student Activity Fee	15.50	15.50
Student Center Fee	20.00	20.00
Facilities Fee	3.00	3.00
Instructionally Related Activities Fee	5.00	5.00
TOTAL	\$256.50	\$415.50

NEW STUDENTS be sure to include \$4.00 fee for Library/Identification Card IN ADDITION TO student fees listed above.

Non-Resident Tuition Fee (in addition to other registration fees) U.S. Citizens Per Unit	\$189.00
Foreign-Visa Students per unit	\$189.00

FEES

Late Registration Fee/Continuing students (Assessed the day instruction begins)	\$25.00
Graduate Writing Exam	\$12.00
Check returned for any cause Items lost or broken	Cost
Transcript of Record: Single transcript	\$4.00
Additional transcripts prepared at the same time up to ten (10 transcripts)	\$2.00
Additional transcripts prepared at the same time that exceed the first ten (10) transcripts	\$1.00
Application Fee	\$55.00
Graduation Fees	\$20.00
Graduation Date Change Fee	\$10.00
Diploma Fee	\$7.00
Library fines—Late fines due as assessed. Lost books and other library items: Replacement cost + posted service charge.	

STUDENT SERVICES

FINANCIAL AID

GUARANTEED STUDENT LOAN (GSL)

The Guaranteed Student Loan Program provides an opportunity for eligible students to obtain educational loans through participating banks, credit unions or other lending institutions. The federal government will pay the interest on the cumulative amount borrowed as long as the student is enrolled at least half-time at an eligible school.

According to federal regulations, the student may apply for the Guaranteed Student Loan providing the student;

1. is enrolled in and in good standing or has been accepted for enrollment at an eligible school;
2. is enrolled minimally, as a half-time student (six units or more) with the program;
3. is a citizen of the United States or is in the United States for other than a temporary purpose.

This program provides long-term, low-interest (seven to nine percent) loans available through participating lending agencies. Upper division undergraduate students may borrow up to \$4,000 per year, and graduate students may borrow up to \$7,500 per year.

California Loans to Assist Students (CLAS): Students who are ineligible for a GSL or who wish to supplement their GSL may apply for a CLAS loan. CLAS loans enable borrowers to obtain up to \$4,000 per year (\$20,000 aggregate) to help pay for education. CLAS loans are guaranteed by the participating lenders. This guarantee, backed by federal reinsurance, allows the loans to be made without security or collateral.

Unlike the Guaranteed Student Loan (GSL), a CLAS loan goes into repayment 60 days after the loan is made. However, the favorable interest rate (varies from 9 to 12%, depending on the annual average rate of 91-day Treasury Bills) makes CLAS an attractive alternative for parents and students faced with financing postsecondary education. CLAS loans can be used in addition to Guaranteed Student Loans.

Parent and less than full-time student borrowers must begin repayment of principal and interest 60 days after the loan is made.

Full-time student borrowers may defer (postpone) principal and interest repayment until their enrollment status changes.

Application Procedures:

Step One—File a Student Aid Application for California (SAAC). All SAAC forms and appropriate fee, must be mailed to: College Scholarship Service, Box 70, Berkeley, CA 94701-0070. This may take up to four weeks so plan accordingly. The GSL or CLAS application cannot be certified until the SAAC is received.

All undergraduate students are required to apply for a Pell Grant. This may be accomplished by answering yes to SAAC question number 43. The Pell Grant determination is called the Student Aid Report (SAR). The SAR will be mailed directly to your home and then submitted to the Financial Aid Office. In addition, you may be required to provide a copy of your/your parents tax return(s) and Financial Aid Transcripts from any schools previously attended.

Step Two—Complete the GSL or CLAS loan application and questionnaire. To obtain these forms write or call:

Financial Aid Office
Lillie Marquez, Scholarship Coord.
1000 E. Victoria Street
Carson, California 90747
(213) 516-3647

Since processing the GSL/CLAS application normally takes one to two weeks after we have received all the above forms (total of six to eight weeks), it is recommended you apply early for a given term. All fees are expected to be paid at the time due, regardless of your loan application status.

Step Three—A personal interview is necessary before final approval/release of loan monies can occur. Applicants will be informed of the process for completing an informational computer software program prior to arranging for the interview.

RESPONSIBILITIES OF STUDENTS RECEIVING FINANCIAL ASSISTANCE

1. All Financial Aid recipients agree to carry and complete the number of units specified each term showing at least half-time status, report graduation or withdrawal, and notify the Financial Aid Office of any changes in their financial status, marital status, or unit load.
2. Students must use the funds only to meet education costs. Any other use of the funds is prohibited by law.
3. Satisfactory academic progress must be maintained. A student is considered to be in good standing and maintaining satisfactory progress when enrolled in and successfully completing at least a half-time credit hour load.

VETERANS CERTIFICATION

New students who are veterans should be approved by the Veterans Administration to receive benefits and should obtain form 1995 (Change of Institution Form) or form 1990 (Veteran's Application for VA Benefits Form) from the SNP Admissions and Records Office, the VA, the Campus Veterans Office, VA Hospital, or other appropriate agency. The form should be completed by the student and sent to the SNP Admissions and Records Office. The A&R Office will submit the form to the appropriate office along with form 1999 (Certification of Enrollment Form). **The student must notify the Admissions and Records Office at once upon withdrawal from a course or upon adding a course.**

Concurrent Enrollment: If a student attends another school at the same time, a VA form must be sent from the other school to the Admissions and Records Office verifying enrollment.

Prior to each term, new and continuing students should contact the SNP Admissions and Records Office indicating the courses to be taken that term. In addition, students applying for VA benefits for both the Fall and Spring terms should estimate the number of units to be taken in Spring. Summer benefits must be applied for separately. Any other questions regarding VA benefits should be directed to the SNP Admissions and Records Office.

LIBRARY SERVICES/IDENTIFICATION CARDS

Library identification cards are available from the Statewide Nursing Program Admissions and Records Office and are mailed to the student approximately 4 weeks after receipt of the student's Registration. The card permits the student access to the student services and full library privileges at any of the nineteen California State University campuses. **The student must return the I.D./library card at once upon complete withdrawal from the program. For each I.D./library card along with your class confirmation form. Please contact the Admissions and Records Office if you do not receive your identification/library card.**

STUDENT HANDBOOK EXCERPTS

The following information is excerpted from the CSUDH Student Handbook and adapted to the needs of distance education students. The Student Rights and Responsibilities Handbook is available for review at faculty coordinator offices and at your Learning Resource Center or you may request a personal copy by calling (213) 516-3596 if you live in the (213) or (818) area codes or 1-800-344-5484 in other areas of California.

Your comments on the usefulness of information included in this excerpt for distance education students are most appreciated. If there are topics which should be added, expanded or deleted, please submit them, in writing, to the Chair, Student Affairs Committee, Statewide Nursing Program.

HISTORY

Since you have chosen to pursue a university degree with California State University, Dominguez Hills, it is only appropriate that you know more about the University. CSU Dominguez Hills is one of the 19 campuses in the California State University system. The 346-acre campus was opened in 1965 on a land area which was then called Rancho San Pedro. The Rancho was the first Spanish land grant and, in 1910, the site of the first air show held in the United States. The campus opened in 1965, with a student population of fifty. Today, the student population totals over 8,000. California State University, Dominguez Hills' student body is diverse in every sense of the word. The campus can be considered a cultural gold mine. Students represent almost every age group, culture, ethnicity and socio-economic background found in our society.

The University is fully accredited by the Western Association for Schools and Colleges and by several other professional associations. Thirty-seven different undergraduate majors, 17 graduate programs, nine credential programs in education, and one external degree program are available.

THE CATALOG

The aim of the catalog is best expressed by the phrase, "If you do not know where you are going, you probably will not get there." The various degrees, credentials and certificates we offer all have specific requirements. If you do not satisfactorily fulfill all of these requirements, you will not receive the degree, credential or certificate. The catalog is the only place where ALL the requirements are brought together. By carefully checking the catalog, you will know what courses and other requirements you must complete. The University normally issues a new catalog every year. The one that applies to you is the one that was in effect during the year in which you graduate. If you are a transfer student from a California community college, or one of the other CSU campuses, you may have other options. You should contact your advisor to find out what they are.

In addition, all of the programs and all of the courses that we offer are listed in the catalog with a brief description of what will be covered in the course. "Prerequisites," those courses or other requirements that need to be taken or met before you can attempt a particular course, are also included. Knowledge about prerequisites is necessary when planning your program. Don't wait until the week before graduation to check your program; do it now. You can buy the catalog through the bookstore.

SCHEDULE OF CLASSES

Issued each semester, the schedule of classes lists regulations for payment of fees, registration instructions, refund policy, withdrawal procedures and general campus information as well as the academic calendar and class offerings for the term. This publication includes a course registration form.

FEES

Fees are paid at the time of registration. Registration is not complete without payment of fees. You can use check, VISA, or Mastercard to pay the fees. Also, students receiving financial aid will have their fees paid from their financial aid funds. If you are paying by check, make sure you have sufficient funds in your account. If your check bounces, the University will charge you a fee and no longer accept your checks.

Tuition is charged to non-resident students, in addition to the basic fees.

Book and other supplies needed for school are not included in the fees. Any additional costs are the responsibility of the student.

IDENTIFICATION CARD

New students will receive an ID/Library card. The same ID card will be used the entire time that you are at CSU Dominguez Hills. Each semester you enroll, it will be "validated" for that semester. Attach the validation sticker in the space indicated on the card.

PARKING PERMIT

A permit can be purchased for the whole year or just the semester. Go to the University cashier located at SMC B-135 to purchase a permit. If you are only occasionally on campus, you may purchase a permit from the vending machines in the parking lots. The fee is \$1.50.

Academic Advising

A good, consistent relationship with an academic advisor can assist you greatly in achieving your educational, career and personal goals, and in taking maximum advantage of the resources this University has to offer. It is in your own best interest to meet with your advisor on a regular basis. The faculty coordinator or associate coordinator in your geographic area is your advisor.

Academic Policies and Requirements

You need a C average in order to maintain good standing as an undergraduate. Grades less than C must be balanced by higher grades in other courses. You should note that some majors require that you have at least a C in each course taken for the major, not just a C average. Also, all graduate students should be aware that a C average isn't good enough. Graduate students must maintain a B average. Check the catalog.

Academic Probation

Whenever you fall below a C average, you will be placed on academic probation. Undergraduates have three stages of probation:

1. On Probation.

This can occur in three different ways:

- If your semester G.P.A. falls below 2.0, you will be placed on academic probation even if your overall G.P.A. is above 2.0. You will be removed from probation if your G.P.A. the next semester is sufficiently above 2.0.
- If your overall G.P.A. at CSU Dominguez Hills falls below a 2.0, you will be placed on academic probation. In this case, you will not be removed from probation until you have obtained grades which will bring your entire G.P.A. above the 2.0 level.
- Students who are admitted to CSU Dominguez Hills, and who already have a G.P.A. falling below 2.0, will remain on probation until they have obtained sufficient credits at CSU Dominguez Hills to balance the previous deficiency.

2. Continued on Probation.

This indicates that, in the previous semester, you were on probation and in the next semester your grades were not sufficient to bring your overall G.P.A. to above the 2.0 level.

If your grades continue to be less than a C grade, then you may become "Subject to Disqualification."

3. Subject to Disqualification.

This is the most serious of the stages of probation, and if the deficiency is not removed, you will eventually be disqualified from attendance at CSU Dominguez Hills. The deficiency allowed is determined by system policy, and is not defined by G.P.A., but rather by grade points.

The maximum deficiency you may have depends upon your status, whether you are a Freshman, Sophomore, Junior or Senior. If your grade point deficiency is more than allowed, you will be disqualified unless you are able to remove the deficiency. The deficiency levels at

which disqualification occurs are outlined in the catalog.

If your grades slip shows "Subject to Disqualification," you should contact your Faculty Coordinator or Associate Coordinator to find out what steps you should take to remove the deficiency.

If you are placed on probation, you may be having trouble either with studying or time pressures due to multiple responsibilities. Help is available; you're not alone. Go see your academic advisor who can direct you to the help you need before you are disqualified. Tutoring and help with study skills is available in the Learning Assistance Center for most study areas. Order No. 148. The grade will not be cancelled and will be computed in the grade point average.

Disqualification

If you have the status "Subject to Disqualification" and are unable to remove the deficiency through Repeat and Cancel or higher grades in other courses, you may not be allowed to continue taking classes as a regular student at CSU Dominguez Hills. This is known as "Academic Disqualification." You will receive written notice of this action as it is taken, and you will not receive any further registration materials.

If you are disqualified, you must generally wait at least one semester before seeking reinstatement. After one semester has passed, you may petition the Registrar for reinstatement as a regular student. The Registrar will need to see evidence indicating that you will be likely to obtain better grades and be able to remove the deficiency that caused your disqualification before approving the reinstatement.

The evidence required is usually a transcript showing satisfactory performance (grades higher than a C) at a community college for the one semester that you did not attend CSU Dominguez Hills through the Open University.

If you are disqualified, you should meet with your advisor prior to taking any courses elsewhere so that you will know specifically what courses you should take and the grades needed to be reinstated.

Withdrawing From CSU Dominguez Hills

Withdrawing means dropping all of your classes for a particular semester. To withdraw from the University, you should contact the SNP Admissions and Records Office at (213)516-4060 or 1-800-352-7517. An official Notice of Withdrawal and instructions will be provided. If you just quit coming to school and don't fill out the forms, you'll get F's or U's in all the classes in which you were enrolled. Take the time to let the people in the SNP Admissions and Records Office help you. Withdrawal after the first class requires "serious and compelling reasons," and authorized signatures.

"Sitting Out" A Semester

You may miss one semester and still be considered a continuing student unless you attend another institution in the absence from CSU Dominguez Hills. If you do not attend for more than one semester, or you attend another institution in the interval, you must submit a new application and fee. (Summer Session is not counted in this determination.) If you have a valid educational reason for "sitting out," contact the Admissions and Records Office about an Educational Leave of Absence. This could save you money and protect your catalog rights. Call (213) 516-4060 or 1-800-352-7517.

FINANCIAL AID

All students interested in applying for financial aid should take the following steps:

1. Complete the Student Aid Application for California (SAAC). For priority consideration, the completed form must be submitted to the College Scholarship Services, Berkeley, CA., prior to March 1 of the school year. Applications after that date will be processed as long as funds are available.
2. The submission of various supporting documents is required for all financial aid applicants. Documents required include, but are not limited to, the following:

VETERANS' AFFAIRS INFORMATION

Veterans who need assistance with Veterans' benefits related matters should stop by the Office of Off-Campus Housing and Veterans' Affairs in SMC A-130, or call (213) 516-3643. Information and support are available for admission advisement, V.A. benefits, tutorial assistance, employment, academic advisement and community services referral.

INFORMATION AND SERVICE CENTER

The Information and Service Center is the one-stop center for campus-wide services, providing information regarding activities and programs of the University. Information on campus resources as well as brochures, maps, directories and other materials are available to students and visitors. Basic admission information and advising are also located in the Center. The Center is located in Room SMC A-130, and the phone number is (213) 516-3696.

SCHOLARSHIPS

Throughout the year, the Financial Aid Office receives announcements on scholarships offered by various organizations in the area. The amounts and qualifications vary with each scholarship. A listing of available scholarships can be found in the CSU Dominguez Hills Catalog. Information is also available in the Financial Aid Office and, for scholarships for women, the Women's Center.

CASHIER

All University fees for registration, parking, transcript requests, petitions, etc., are paid at this office. The Cashier's Office is located near the front of the campus at SMC B-135. If you have questions regarding fees call (213) 516-3812.

THE CLASSROOM

The University does not discriminate on the basis of sex, disability, race or color.

Rights and Responsibilities

1. The students are entitled to instructors who refrain from acts or conditions listed in Section 24306 of the Education Code, e.g., unprofessional or immoral conduct, dishonesty, incompetence, etc. Such acts or conditions may cause the University to take disciplinary action against the instructor.
2. The individual instructor controls the order and direction of a class and the scope and treatment of the subject matter, and the class must be free of distraction or disruption. Each student must respect the rights of others in the maintenance of classroom order and in the observance of basic courtesy. A student may be ordered to leave a class for cheating or when her/his behavior obstructs the regular activity of the class. The instructor, however, may not officially disenroll a student for a course as discipline without following the student disciplinary procedures.

Plagiarism

At the heart of any university are its efforts to encourage critical reading skills, effective communication, and, above all, intellectual honesty among its students. Thus, all academic work submitted by a student as his or her own should be in his or her own unique style, words, and form. When work is submitted that appears to be original, but actually is not, the student has committed plagiarism.

Plagiarism is considered a gross violation of the University's academic and disciplinary standards. Plagiarism includes the following: copying of one person's work by another and claiming it as his or her own, false presentation of one's self as the author or creator of work, falsely taking credit for another person's unique method of treatment or expression, falsely representing one's self as the source of ideas or expression, or the presentation of someone else's language, ideas, or works without giving that person due credit. It is not limited to written works. For example, one can plagiarize music compositions, photographs, works of art, choreography, computer programs, or any other unique creative effort.

Plagiarism is cause for formal University discipline and is justification for an instructor to assign a lower grade or a failing grade in the course in which the plagiarism is committed. In addition, the University may impose its own disciplinary measures.

STANDARDS OF CONDUCT EXPECTED OF STUDENTS

A. Main Causes for Disciplinary Action

Title 5, California Administrative Code, specifies conduct which is cause for disciplinary action. It reads, in part, as follows:

Any student of a State University may be expelled, suspended, placed on probation or given a lesser sanction for one or more of the following causes which must be State University related.

1. cheating or plagiarism in connection with an academic program at a State University;
2. forgery, alteration or misuse of State University documents, records or identification or knowingly furnishing false information to a State University;
3. misrepresentation of oneself or of an organization to be an agent of a State University;
4. obstruction of disruption, on or off campus property, "of the State University educational process, or other University function;
5. physical abuse, on or off campus property, of the person or property of any member of the University community or of members of her/his family or the threat of such physical abuse;
6. theft of, or non-accidental damage to, State University property, or property in the possession of, or owned by, a member of the University community;
7. unauthorized entry into, unauthorized use of, or misuse of State University property;
8. on State University property, the sale or knowing possession of dangerous drugs, restricted dangerous drugs, or narcotics as those terms are used in California statutes, except when lawfully prescribed pursuant to medical or dental care, or when lawfully permitted for the purpose of research, instruction or analysis;
9. knowing possession or use of explosives, dangerous chemicals or deadly weapons on State University property or at a State University function without prior authorization of the State University President;
10. engaging in lewd, indecent, or obscene behavior State University property or at a State University function;
11. abusive behavior directed toward or hazing of, a member of the University community;
12. violation of any order of a State University President, notice of which had been given prior to such violation and during the academic term in which the violation occurs, either by publication in the campus newspaper, or by posting on an official bulletin board designated for this purpose, and which order is not inconsistent with any of the other provisions of this section; and/or
13. Soliciting or assisting another to do any act which would subject a student to expulsion, suspension or probation pursuant to this section.

For information on the procedures for handling cases of student conduct requiring disciplinary action, see the Vice President for Student Affairs or the Director of Student Development, or read the pertinent sections of the Student Rights and Responsibilities Handbook.

The section of the Handbook on Standards of Conduct also contains policies and regulations on: student protest and dissent, gambling and lotteries, hazing, firearms, parking, bicycles, animals at large on campus, smoking, debts owed to the University, and alcohol.

STUDENT GRIEVANCES AND GRADE APPEALS PROCEDURES

A. Introduction

Grades at the University are reported in a manner to assure that they come from the instructor of record. The grades are written on the roster, and the roster is signed by the instructor. The grades are submitted to the Office of the Registrar, where they are processed and forwarded to the Computer Center.

Changes of grade are submitted by instructors under several circumstances, including removal of an incomplete grade, submission of a final grade for which an SP (Satisfactory Progress) had been previously submitted, submission of a final grade to replace an RD (Report Delayed) symbol which resulted from no grade or an incorrect grade being submitted when grades were due, change of a letter grade based

upon clerical error in reporting of original grade or upon recomputation of a grade because of additional work submitted.

These changes are reported either on the Change of Grade form or by memo from the instructor. A number of grades, usually involving a change from U to F to W, are changed by petition. This process generally involves requests based upon extenuating circumstances, such as physical inability to appear on campus to properly withdraw, or mistaken assumptions of the students regarding drop or withdrawal procedures. The petition requires recommendation of the instructor involved and of the appropriate School Dean. A final action is taken by the Registrar based upon the recommendations provided. Information about changes of grades are referred back to the instructors to verify that the change requests are legitimate.

If an instructor fails to assign a grade to a student, the Department Chair will work with qualified faculty members and cause the appropriate grade to be assigned. The School Dean, Chair of the Academic Senate, and University President will be informed when a Department Chair has had to take such action.

These appeals procedures are not to be used to review a University student disciplinary decision under Executive Order No. 148. For example, if a student was found in the disciplinary process to have cheated in a course and, among other things, a grade of F was ordered for that course, these appeal procedures could not be used to challenge that F grade.

A grade appeal is permitted when a student can show clear evidence that a grade was clearly unfair, prejudiced, capricious, or the result of clerical error. The presumption is that the grades assigned are correct until there is a clear demonstration otherwise. The burden of proof is heavy and it rests with the student who is appealing.

Any student or faculty member involved in a grade appeals dispute who thinks that this appeals procedure has not been properly followed should state in writing his or her complaint and reasons to the University President with a copy to the Chair of the Academic Senate. The University President, or designee, will give a decision in writing within seven days about the procedural issue.

These appeal procedures may be revised from time to time by the Academic Senate with the concurrence of the President. Changes will be immediately posted in official copies of the procedures in the offices of the Academic Senate, University President, Dean of Faculty Affairs, Vice President of Student Affairs, and the Associated Students. Periodically, revisions will be sent to all faculty for inclusion into their copies of the Faculty Handbook.

The Vice President of Student Affairs will insure that students are aware that these appeals procedures exist.

B. Student Grievances and Grade Appeals Board

Information on the Student Grievance and Grade Appeals Board, its purpose, membership, election and organization is contained in PM 87-01 and also in the Student Rights and Responsibilities Handbook.

C. Grievance Procedures

1. A student who thinks he or she has a basis for a grievance or grade appeal will first seek to resolve the matter informally with the instructor of record for the course or the appropriate individual in other matters. For a student to be able to proceed with a grievance or grade appeal, the student must have met with the faculty member within one regular semester session of the time the student knew or should have known of the problem or dispute unless there is a prior agreement for extension between the grievant and the Chair of the Board.

If the matter is not worked out informally within five classroom days to the satisfaction of the parties, the student or his/her representative may send the formal grievance or grade appeal in writing to the Dean of the school. The student's written statement will contain the following: Refer to the student rights and responsibilities handbook for further information on the: Hearing; Preliminary Investigation; Initial Determination by the Board; Board Decision and report.

A clear statement of the problem;

The specific action requested of the University, and

Arguments to support the student's request.

ADD/DROP**FALL 1990****INSTRUCTIONS Provide complete information**

- o You **must** mail in your course add/drop information. Be sure this form is completed and postmarked no later than 10 working days before the first class meeting of the course you wish to add or drop. **Any exception must be approved by the Faculty Coordinator.**
- o In addition to completing and submitting this form, please notify by phone your area Faculty Coordinator of your intent to add or drop a course. When you call, please have the course information at hand.
- o If you are dropping **all** courses (withdrawing from the university), you **must** complete this form and the CSUDH refund application form and return to the Admissions and Records office. To receive a refund, this form **must** be mailed by the date of the first class meeting. If the student attends a class a refund may not be made. Refund application form is available from Cashier's Office or Admissions & Records Office.

STUDENT INFORMATION

Name (Last, First, Middle Initial)

Social Security No.

Mailing Address

Home Phone

City

State

Zip

Work Phone

ADD

SCHEDULE NO.	LOCATION CODE	COURSE NO.	SECTION	FIRST CLASS MEETING DATE	TELECOURSE CITY	COURSE TITLE	UNITS

If adding a course(s) increases your unit load this term above 6.0 units, please include an additional registration fee of \$159.00.

Student Signature Required

Date

X**DROP***Only student signature required if postmarked prior to the first class meeting.*

- o If a course is not dropped at least 10 working days prior to the first class meeting, the student *must* obtain the Faculty Coordinator's approval signature in order to drop the course.
- o If the student attends the first class meeting and then drops the course, an administrative grade of "W" (withdrawal—not counted in GPA) may be assigned if serious and compelling reasons for the drop are specified and approved below.
- o Permission to withdraw is granted only with the approval of the instructor **and** program director. No drops are granted after that time.

SCHEDULE NO.	LOCATION CODE	COURSE NO.	SECTION	FIRST CLASS MEETING DATE	COURSE TITLE	UNITS

Above Courses Last Attended (Date)

Is the student receiving financial aid/grant/traineeship? Yes NoIs the student receiving Veterans benefits? Yes No

Reason for Withdrawal

Check here, if withdrawing from the university . Student must enclose ID/library card.

Student Signature Required

Date

X**INSTRUCTOR COMMENTS** Re: DROP or ADD

Date Form Received

Student Last Attended Course (Date)

Instructor Signature

Date

PROGRAM DIRECTOR COMMENTS Re: DROP

Program Director Signature

Date

ADMISSIONS & RECORDS

Action Taken

 Approved Not Approved

Comments

Amount of Refund (If Applicable)

By

Date

California State University,

**Dominguez Hills**

Statewide **NURSING** Program
Admissions and Records Office
1000 E. Victoria Street Carson, CA 90747



(213) 516-4060
(800) 352-7517
(toll-free for California residents only)

...
B

R

M
S
S
S
S
IR
ID
Pa
Fa
Su
Ot
Ot

Fu
Ch
Enc
For

If you are dropping all courses (withdrawing from the university), you must complete a CSU Dominguez Hills Refund Application form and the Drop/Add form and send them to the Statewide Nursing Program Admissions and Records Office. To receive a refund, the forms must be mailed by the date of the first class meeting. If any portion of a class is attended, A REFUND WILL NOT BE MADE. (The Refund Application form is also available from the CSUDH Cashier's Office and the Admissions and Records Office).

PLEASE FILL IN ALL AREAS

Please print the address where you want your refund mailed.

NAME _____		
ADDRESS _____		
CITY _____	STATE _____	ZIP _____
NAME _____		
STUDENT ID _____	PHONE _____	

To the President, CSUDH
I respectfully request a refund for the following reason:

Obligations due the University are authorized to be deducted from the refund requested.

OFFICIAL TIME
STAMP

**ADMISSIONS AND RECORDS OR COMMUNITY PROGRAMS
PROGRAM CATEGORY (Check one only)**

- Normal Quarter: FALL _____ SPRING _____
- Special or Summer Session: Length of session (Weeks) _____
- Extension: Total Scheduled Sessions _____ Sessions Elapsed _____
- External: Total Scheduled Sessions _____ Sessions Elapsed _____
- Application: Quarter _____ Year _____

JUSTIFICATION

- Class Cancelled by University other (Specify) _____
- Medical (Doctor's Statement Attached)
- Withdrawal From School
- Unit Load Reduction: Before _____ After _____
UNITS UNITS

AUTHORIZED OFFICIAL

BUSINESS OFFICE USE ONLY
 CHG CASH CHECK CHECK CLEARED? YES NO

ACCOUNTS RECEIVABLE CODE _____
CAMPUS OBLIGATION _____

REFUND CALCULATION	FALL ACCT#	SPRING ACCT#
Non resident Tuition	119200-2700	119201-2700
State University Fee	119204-2720	119205-2720
Student Activity Fee	740100-2132	740100-2132
Student Body Center Fee	741100-2272	741100-2272
IRA Fee	742100-2150	742100-2150
ID Card Fee	751104-2260	751104-2260
Parking	459100-1030	459100-1030
Facilities Fee	466100-1122	466100-1122
Summer Session Tuition	419100-0610	419100-0610
Other	_____	_____
Other	_____	_____

AMOUNT PAID	REFUND DUE
\$ _____	_____
_____	_____
_____	_____
_____	_____
_____	_____
_____	_____
_____	_____
_____	_____
_____	_____
_____	_____
\$ _____	\$ _____
CAMPUS OBLIGATION	\$ _____
TOTAL REFUND DUE	\$ _____

Funds Available for Local Refund YES NO

Financial Mgr's Approval _____

Check Number _____ Date _____

Accountant's Approval _____

Enclosed is a check for a refund registration fees. California State University Dominguez Hills is required to make refunds according to Section 41802 of the California Administrative Code, Title 5, E For more complete information on your refund, please consult your Schedule of Classes.

REGISTRATION

Please read REGISTRATION INSTRUCTIONS AND FEE SCHEDULE before completing this form.

FALL 1990

NAME (Last, First, Middle)

SOCIAL SECURITY NO.

MAILING ADDRESS

HOME PHONE

CITY

STATE

ZIP

WORK PHONE

PERMANENT ADDRESS, IF DIFFERENT THAN ABOVE (Street, City, State, Zip)

If your name/address has changed since you last registered, check here.

If registering for first time, check here.

Have you lived continuously in California since birth?
 Yes No

BIRTHPLACE (City, State/Country)

BIRTH DATE

DEGREE/CERTIFICATE OBJECTIVE (Circle)

CURRENTLY RESIDE IN SNP AREA (Circle)

BSN MSN PHN Cert. QA Cert. A B C D E F G H J

If further information is needed to establish California residence status, you will be sent an additional form to complete. Non-Residents will be billed for any additional fees due.

Projected term/year of graduation

RN License No.

COURSE REGISTRATION INFORMATION

Use this form to register for all CSUDH courses. To register, CSU application must be on file at Admissions and Records office.

Attach your Registration Ticket (RT) to this form. To add or drop classes, refer to ADD/DROP INSTRUCTIONS in schedule.

SCHEDULE NO.	LOCATION CODE	COURSE NO.	SECTION	FIRST CLASS MEETING DATE	IF TELECOURSE ENTER CITY	COURSE TITLE	UNITS

Registration for continuing students is July 1-August 31. New students may submit application and register for courses after term begins. CSU courses taken through concurrent enrollment are counted toward total units.

TOTAL UNITS

THIS AREA MUST BE COMPLETED

I certify that I have met the module/course sequencing and grade prerequisites required prior to enrollment in the above course modules. I understand that deviation from this requirement may result in academic discipline.

Signature _____ Date _____

NOTE—After submitting an admission application, students (after consulting with an advisor) may enroll in classes while awaiting admission validation. However, students may not continue to register for classes beyond the term for which they are applying, before being formally admitted to the CSU. Enrollment in a class does not constitute acceptance in or qualification for CSU Dominguez Hills.

FEE SCHEDULE

State Residents, Total 0-6 Units	\$256.50	\$
State Residents, Total 6.1+ Units	\$415.50	\$
Non-Resident Fee per Unit, in addition to above fees: \$189.00 x _____ Units =		\$
Late Registration Fee	\$25.00	\$
TOTAL FEES PAID		\$

Please indicate if you receive any of the following forms of aid:

Scholarship

Traineeship

Financial Aid

PAYMENT INFORMATION

Please make checks payable to CSU Dominguez Hills. Do not send cash. If you wish to pay by either Visa or MasterCard, please indicate which card you are using, the account information, and sign your name authorizing the CSU to charge to your account. If your check or charge card is not honored by your bank, your registration cannot be processed and will be returned; a cashier's check or money order will be requested. A late charge may be incurred.

Visa

Account No.

Exp. Date

MasterCard

Signature (Authorizing the CSU to charge to your account)

Date

X

OFFICE USE ONLY

Amount

Check No.

Susp. Date

Auth. No.

By

California State University



Dominguez Hills

Statewide NURSING Program
Admissions and Records Office
1000 E. Victoria Street Carson, CA 90747



(213) 516-4060
(800) 352-7517 (toll-free, California residents only)

Class Schedule Fall 1990 Term

Look inside for details about these exciting opportunities:

- Writing Skills Workshops
- Quality Assurance Certificate
- One-Unit Credit: Child Abuse Prevention Training
Health Assessment
- Public Health Nurse (PHN) Certificate Program
- Fall Offerings: Music 101: Introduction to Music
Philosophy 120: Critical Reasoning
- First Offering: PHI 120 Critical Reasoning
(3 unit telecourse)
- Spring Preview: Humanities 200: The Renaissance
- Elm Workshops

If you have any questions about admission or course requirements, use this toll-free number: 1-800-352-7517 (California residents only) or (213) 516-4060 in the greater Los Angeles area.

Interested in taking the first step? See "How to Begin."

701



California State University
Dominguez Hills

Statewide Nursing Program
Admissions and Records Office
California State University,
Dominguez Hills
1000 East Victoria Street
Carson, CA 90747

Non-Profit Organization
U.S. Postage
PAID
Permit No. 246
Gardena, CA