

# Fall Registration

July 1 - August 31, 1991  
For Continuing Students

Late Registration  
September 3 - 15

New Students May  
Register Anytime



## STATEWIDE NURSING PROGRAM

FALL 1991

CLASS

SCHEDULE



DIVISION OF NURSING  
Offered Statewide By  
California State University,  
Dominguez Hills

## ADMINISTRATION AND FULL TIME NURSING FACULTY



Robert C. Detweiler  
President  
CSU Dominguez Hills



Diane Vines  
Dean  
School of Health



Mary Cruise  
Professor and  
Director Division of Nursing



Kathleen Johnston  
Associate Professor  
Associate Director



Judith Chodil  
Associate Professor  
Coordinator,  
Institute of Nursing Research



Mary Tedrow  
Associate Professor  
Chair, Undergraduate  
Program



Angela Albright  
Associate Professor  
Faculty Coordinator  
Area F



Elizabeth Close  
Associate Professor  
Faculty Coordinator  
Area A



Collen Ehrenberg  
Associate Professor  
Faculty Coordinator  
Area C



Laura Inouye  
Associate Professor  
Faculty Coordinator  
Area G



Judith Lewis  
Professor, Coordinator  
Special Projects



Ruth Pease  
Associate Professor  
Faculty Coordinator  
Area B



Terril Stumpf  
MSN



Barbara Thorpe  
Associate Professor  
Coordinator, Performance  
Courses



Barbara Trent  
Associate Professor  
Faculty Coordinator  
Area H



JoAnn Wegman  
Graduate Coordinator  
Southwest Region



William Whetstone  
Associate Professor  
Faculty Coordinator  
Area J

## TELEPHONE LINES TO BETTER SERVE YOU

Due to CSU budget constraints beyond our control, effective July 1, 1991, the Statewide Nursing Program Admissions and Records 800 toll free number is discontinued. SNP-Admissions and Records will continue to support your needs on the (213) 516-4060 and 516-4061 lines. See below for list of SNP-A & R services. See "Advisement Policy and Procedure" page, in this schedule, to locate your local advisor.

**SNP ADMISSIONS AND RECORDS OFFICE**  
(213) 516-4060 7:30 am-6:30 pm M-F  
to request or submit the following:

- Registration
- Transcripts Needed for Admission
- Transcripts Evaluated/  
General Ed Accepted
- Grades/Transcripts
- Graduation Check
- Commencement
- Change of Name, Address/  
Phone number

**SNP CENTRAL OFFICE**  
(213) 516-3596 OR  
1-800-344-5484 (outside 213 and 818 area)  
to request or submit the following:

- General Information
- CSU Admission Packet
- Degree Information
- Class Schedule
- Workshops
- Off Campus Testing
- Test Options
- Place on Mailing list
- ELM/EPT Tests

# FALL 1991 CLASS SCHEDULE

## TABLE OF CONTENTS

Academic Advisement.....	162	Full Time Status.....	163
Academic Calendar.....	4	<b>General Education and Elective Courses (HUX).....</b>	<b>41-43,45</b>
<b>Academic Policies and Procedures.....</b>	<b>162-164</b>	<b>General Education Requirements.....</b>	<b>161</b>
Academic Regulations.....	162	<b>Graduation with Honors Policy.....</b>	<b>160</b>
Academic Skills Assessment Plan.....	162	Graduation Application Deadlines.....	158
Add-Drop Form.....	170-171	Graduation Ceremonies.....	160
Add-Drop Process.....	81	Graduation Pin.....	169
<b>Administration/Faculty/Class Sites.....</b>	<b>7-15</b>	Health Examination.....	162
Admissions Requirements.....	157-159	<b>How to Begin-BSN.....</b>	<b>18</b>
Admission Validation.....	157	<b>How to Begin-MSN.....</b>	<b>135</b>
Admissions and Records Office.....	2	<b>Incomplete Grade.....</b>	<b>79</b>
Advisement Policy and Procedure.....	5	<b>Information Sessions, BSN.....</b>	<b>25-30</b>
Advisement Times, BSN.....	31-36	<b>Information Sessions, MSN.....</b>	<b>140</b>
Advisor Locations, BSN.....	5,7-15	<b>International Students Admission.....</b>	<b>160</b>
Advisor Locations, MSN.....	5,133	<b>Intrasystem Visitor Status and Intrasystem</b>	
Alternative Grading Policy.....	164	<b>Concurrent Enrollment.....</b>	<b>163</b>
Application Deadlines.....	158	<b>Learning Resource Centers-BSN.....</b>	<b>16-17</b>
Application Filing.....	157	<b>Learning Resource Centers-MSN.....</b>	<b>134</b>
Application for Admission.....	157	<b>Leave of Absence.....</b>	<b>165</b>
Application for Incomplete Grade.....	164	<b>Library Services.....</b>	<b>153-156</b>
Assessment Option.....	20	<b>Maintaining Continuing Student Status.....</b>	<b>165</b>
Book Order Form, BSN.....	49-51	<b>Math-ELM Requirements.....</b>	<b>39,162</b>
Book Order Form, MSN.....	141-143	<b>Non-Resident Students.....</b>	<b>158</b>
Book Ordering Instructions.....	49	<b>Open University Policy/Registration, Form.....</b>	<b>132</b>
Calendar.....	4	Opportunities for Student Involvement.....	6
Certified Nurse Examination Series (CN).....	131	Overview of Degree Programs.....	23
Challenge Option.....	20	PACE Elective Courses (Off Campus/Humanities).....	44
Change of Grade.....	163	Pathway/Certificate Programs, MSN.....	137
Change of Name or Address.....	163	Performance Examinations.....	20
Colloquium, BSN.....	36	Petition For Credit by Examination.....	48
Colloquium, MSN.....	139,168	Pins (see Graduation Pin)	
Commencement.....	160	Planned Educational Leave of Absence	
Competency in Writing.....	160	(see Leave of Absence ).....	<b>165</b>
Concurrent Enrollment.....	163	Program Features.....	18-21, 135-136
Continuing Education (C.E.) Credit (BSN Provider #).....	23	<b>Public Health Nurse Certificate Program.....</b>	<b>22-24,157</b>
Course Descriptions, BSN.....	22	Quality Assurance Certificate Program.....	137
Course Descriptions, MSN.....	138-139	<b>Refund Form.....</b>	<b>174-175</b>
Course Listings, BSN.....	52-130	<b>Registration Form.....</b>	<b>172-173</b>
Course Listings, MSN.....	144-152	Repeat and Cancel Policy.....	164
Credit for Open University, Extension and		Residence Credit Requirement.....	165
Correspondence Courses.....	163	Role Emphasis Options, MSN.....	135
CSU Exams.....	162	Scholastic Policies.....	163
Curriculum, BSN.....	19	Social Security Number.....	159
Curriculum, MSN.....	135-136	<b>Special Topics Courses.....</b>	<b>37</b>
Degree Requirements.....	160	Student-Faculty Activities.....	6
English Placement Test (EPT).....	162	Student Handbook Excerpt.....	168
Entry Level Mathematics (ELM) Diagnostic Workshop		Student Fee Schedule.....	166
Information/Form.....	39-40,162	<b>Student Services.....</b>	<b>167</b>
Examinations Off Campus.....	46-47	Telephone Directory.....	2
Faculty Program Advisement Areas.....	7-15	Test Option.....	20
Family Education Rights and		Test Schedules.....	20
Privacy Act of 1974.....	163	Unauthorized Incomplete.....	164
Federal Traineeships, MSN.....	135	Undergraduate Preparatory Program.....	158
Fee Payment.....	166	Veterans Certification.....	167
Financial Aid.....	167	Writing Skills Workshop, Information/Form.....	38
First Class Meeting.....	163	Written Exam-Non-Nursing.....	20
Footnotes.....	131	Written Exam-Nursing.....	20
Foreign Student Evaluation.....	160		

# FALL 1991 CALENDAR

## Fall 1991

July 1-August 31	Registration for continuing students <b>NEW STUDENTS MAY REGISTER ANYTIME</b>
September 3-14	Late registration <b>ADD/DROP AT LEAST TWO WEEKS PRIOR TO FIRST CLASS SESSION</b>
September 3	First day of Fall semester
September 15	Deadline for Spring 1992 application for graduation
November 28-29	Thanksgiving-Holiday
November 30	Last Day to submit CSU application for Fall 1991 admission
December 23	Fall semester ends
December 25-January 1	Campus closed
December 30	Last day to submit Fall 1991 official documents

**Statewide Nursing Program  
Undergraduate Program Geographic Areas**

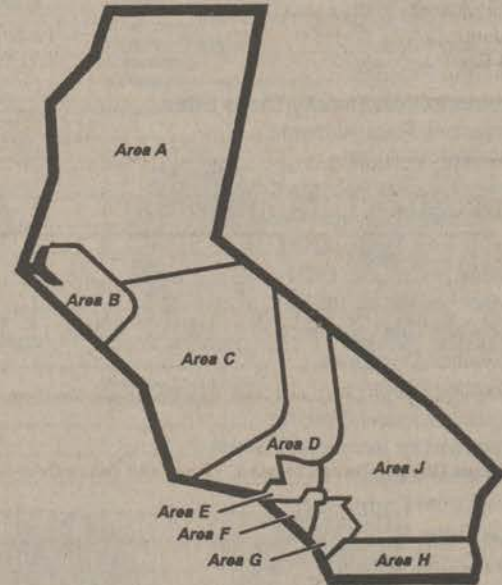

**Statewide Nursing Program  
Graduate Program Geographic Regions**

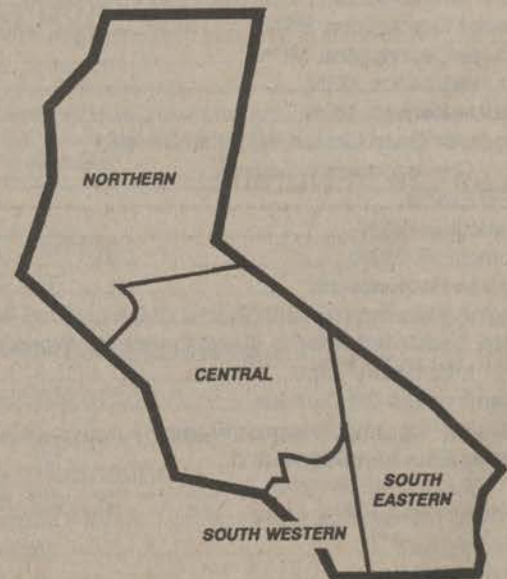

# ADVISEMENT POLICY AND PROCEDURE

Academic advisement is an essential component of student services. The advisor will assist the student in completing a Program of Study following a discussion of her/his educational goals and previous experience. This initial planning meeting will form the basis for an ongoing relationship through graduation.

The advisor is able to serve the students in a number of ways: answer curriculum questions, explain procedures/policies; put students in touch with other students in their area; assist with problems, concerns and issues the student may face; advise students regarding BSN/PHN testing options (nursing and General Education classes) MSN role options; help the student petition

certain courses as appropriate; offer advisement regarding CSU testing requirements (GWAR, ELM, EPT); provide information concerning leaves of absence; approve "late drop" of classes if needed.

The guiding principle for the interaction between the student and advisor is the creation of a plan for degree completion that is compatible with the student's available time, fiscal, and academic resources.

Advisors are assigned to students according to nine BSN geographic areas and four MSN geographic regions.

## TO LOCATE YOUR ADVISOR

### Baccalaureate in Nursing

If you live near:

Eureka, Redding, Chico, Ukiah, Marin, Napa, Solano, Sacramento, Stockton, Modesto Areas

Oakland, Hayward, Walnut Creek, San Francisco, San Jose, Monterey Areas

San Luis Obispo, Fresno, Merced, Visalia and Bakersfield Areas

Goleta/Santa Barbara, Ventura, San Fernando Valley, Burbank, Sylmar/Lancaster/Bishop Areas

Greater Los Angeles Areas

Dominguez Hills, Long Beach Areas

Pomona, Anaheim, Fullerton, Orange, Mission Viejo, Laguna Beach, San Clemente Areas

San Diego, La Jolla, San Marcos, Oceanside, Escondido, Imperial Valley/Brawley Areas

Fontana, San Bernardino, Riverside, Victorville/Apple Valley, Palm Springs/Hemet, Indio Areas

PHN Students

Call this number to identify your assigned advisor:

BSN Area A:  
(415) 883-6768

BSN Area B:  
(415) 930-7593

BSN Area C:  
(805) 544-7150

BSN Area D:  
(805) 646-2092

BSN Area E:  
(213) 662-4011

BSN Area F:  
(213) 516-4002

BSN Area G:  
(714) 997-8974

BSN Area H:  
(619) 471-4619

BSN Area J:  
(714) 358-2620

(805) 646-2092

### Masters in Nursing

All Regions MSN (RNs with baccalaureates in non-nursing fields)

Pathway Students

MSN Pathway Advisor  
(213) 516-4050

Napa, Solano, Stockton, Modesto, Livermore and Woodlands Areas

MSN Northern Region  
(415) 930-7593, (415) 883-6768

San Luis Obispo, Santa Barbara, Ventura, Northridge, Sylmar, Greater Los Angeles, Torrance Areas

MSN Central Region  
(213) 516-4050

Anaheim, Irvine, Mission Viejo, Laguna Hills, San Clemente, La Jolla, Escondido Areas

MSN Southwestern Region  
(619) 471-4619, (714) 358-2620

Pomona, Fontana, San Bernardino, Riverside, Loma Linda, Palm Springs Areas

MSN Southeastern Region  
(714) 358-2620

See Academic Policies/Procedures and BSN or MSN Faculty Program Advisement Area Pages for Further Details.  
(Table of Contents)

# STUDENT - FACULTY ACTIVITIES



**Area A**  
**Mercy General Hospital**  
 4001 J Street  
 Sacramento, CA 95819  
 Saturday, September 9, 12-2 p.m.  
 RSVP (916) 427-1960

**Area B**  
**San Francisco Area**  
**Seton Medical Center**  
 1900 Sullivan Avenue  
 Daly City, CA 94015  
 Tuesday, September 15, 5-6 p.m.  
 RSVP (415) 665-3521

**Monterey/Salinas Areas**  
**Gavilan College**  
 5055 St. Theresa Blvd.  
 Gilroy, CA 95020  
 Monday, September 23, 5-6 p.m.  
 RSVP (408) 663-2045

**San Jose Area**  
**Santa Clara County Health Dept.**  
 2220 Moorpark  
 San Jose, CA 95128  
 Wednesday, September 25, 5-6 p.m.  
 RSVP (408) 427-3215

**Alameda/Contra Costa Areas**  
**Providence Hospital**  
 3100 Summit  
 Oakland, CA 94609  
 Monday, December 16, 5-6 p.m.  
 RSVP (415) 930-7593

**Area C**  
**Student Council Meeting**  
**San Luis Obispo General Hospital**  
 2180 Johnson Ave.  
 San Luis Obispo, CA 93014  
 Tuesday, September 20, 7-8:30 p.m.  
 RSVP (805) 544-7150

**Student Council Meeting**  
**CNA Office**  
 487 W. Shaw, Suite B-3  
 Fresno, CA 93710  
 Friday, October 11, 7-8:30 p.m.  
 RSVP (805) 544-7150

**Student Council Meeting**  
**Kaweah-Delta Hospital**  
 400 Mineral King Road  
 Visalia, CA 93277  
 Thursday, October 10, 7-8:30 p.m.  
 RSVP (805) 544-7150

**Student Council Meeting**  
**Mercy Hospital**  
 2215 Truxton Avenue  
 Bakersfield, CA  
 Wednesday, September 11, 7-8:30 p.m.  
 RSVP (805) 544-7150

**Area D**  
**Open House Celebrating the**  
**SNP 10th Anniversary At the**  
**Following:**

**Ojai Area D Office**  
 1301 Maricopa Hwy  
 Ojai, CA 93023  
 Monday, October 28, 3-4 p.m.  
 Come, meet your area coordinator  
 and enjoy refreshments  
 RSVP (805) 646-2092

**Antelope Valley Community**  
**College**  
 3041 W. Ave. K  
 Lancaster, CA 93534  
 Friday, October 18, 3-4 p.m.  
 Come, meet your area coordinator  
 and enjoy refreshments  
 RSVP (805) 943-3268

**Northridge Medical Center**  
 18300 Roscoe Blvd.  
 Northridge, CA 91328  
 Thursday, November 7, 4-5 p.m.  
 Come, meet your area coordinator  
 and enjoy refreshments  
 RSVP (818) 885-5467

**10th Anniversary Event**  
**SNP Central Office**  
**CSU Dominguez Hills**  
 1000 E. Victoria St.  
 Carson, CA 90747  
 Saturday, October 19  
 RSVP (805) 646-2092

**Area F**  
**10th Anniversary Event**  
**SNP Central Office**  
**CSU Dominguez Hills**  
 1000 E. Victoria St.  
 Carson, CA 90747  
 Saturday, October 19  
 RSVP (213) 516-4002

**Area G**  
**10th Anniversary Event**  
**SNP Central Office**  
**CSU Dominguez Hills**  
 1000 E. Victoria St.  
 Carson, CA 90747  
 Saturday, October 19  
 RSVP (714) 997-8974

**Area H**  
**Student-Faculty Rap Session**  
 Saturday, September 28, 1 p.m.  
 Call (619) 471-4619 for Location.  
 RSVP by September 23

**Area J**  
**Riverside Community College**  
 4800 Magnolia Ave.  
 Riverside, CA 92506  
 Saturday, October 26, 12-2 p.m.  
 RSVP by September 20, 1991  
 (714) 358-2620

## Educational Opportunities for RNs

- o Review programs in which you are interested or eligible
- o Gather more information on educational options through scheduled group orientations and/or central advisement
- o Submit admission application indicating program objective along with application fee
- o Request transcripts of all prior college work to be sent directly to the Statewide Nursing Program Admissions and Records office (request a personal copy also if you don't already have one for your portfolio)
- o Submit course registration along with fee

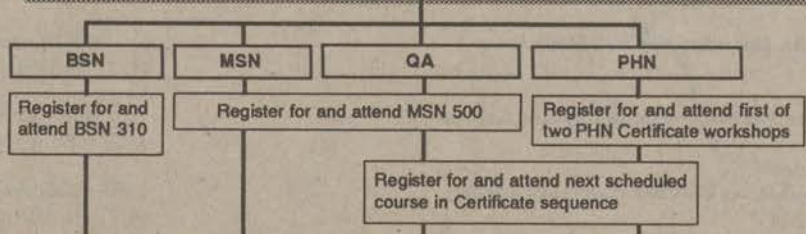

- o Confer with advisor
- o Attend classes, meet degree/certificate requirements
- o Apply for grad check, or certificate check, one term prior to anticipated graduation
- o Graduate or obtain certificate

# BSN FACULTY PROGRAM ADVISEMENT AREAS

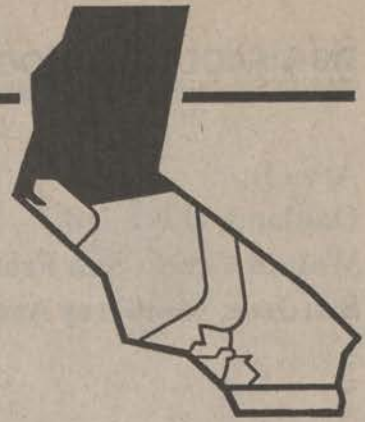

## Area A: Eureka, Redding, Chico, Ukiah, Marin, Napa, Solano, Sacramento, Stockton, Modesto Areas

**Faculty Coordinator:**  
Liz Close, R.N., M.S.  
Associate Professor/Asst. Chair  
(415) 883-6768  
Statewide Nursing Program  
College of Marin  
Indian Valley Campus  
1800 Ignacio Blvd.  
Novato, CA 94949

<u>BSN Eureka Area</u>	<u>BSN Redding cont'd</u>	<u>BSN Solano/Napa cont'd</u>	<u>BSN Marin Area</u>	<u>BSN Sacramento Area</u>	<u>BSN Stockton/Modesto Area</u>
Arcata/Eureka Crescent City	<b>Associate Coordinator</b> Jan Dinkel, R.N., M.S. (916) 365-4427 Statewide Nursing Program Shasta College 1065 Oregon Trail Redding, CA 96099	<b>Information Session Sites</b> Sutter Solano Medical Center Napa Valley College Queen of the Valley Hospital, Napa	Greenbrae San Rafael	Tahoe Sacramento Woodland Auburn Eldorado County Placer County	Lodi Stockton Modesto Jackson
Eureka Area Office (415) 883-6768 Statewide Nursing Program	<b>Class Sites</b> The General Hospital St. Joseph's Hospital	<b>Advisement Sites</b> Sutter Solano Medical Center Napa/Solano Area Martinez	<b>Faculty Coordinator:</b> Liz Close, R.N., M.S. Associate Professor/ Asst. Chair (415) 883-6768 College of Marin Indian Valley Campus 1800 Ignacio Blvd. Novato, CA 94949	<b>Associate Coordinator</b> Nancy Schwartz, R.N., M.S. (916) 427-1960 Statewide Nursing Program 7543 Henrietta Dr. Sacramento, CA 95822	<b>Associate Coordinator</b> Beverly Egan, R.N., M.S. (209) 529-40090 1412 Glenhaven Drive Modesto, CA 95355
<b>BSN Ukiah/Healdsburg Area</b>	<b>Information Session Sites</b> Shasta College	<b>BSN Chico Area</b>	<b>Class Sites</b> Kaiser Hospital, San Rafael Marin General Hospital, Greenbrae	<b>Class Sites</b> Mercy General Hospital, Sacramento Kaiser Hospital, Sacramento Roseville Community Hospital, Sacramento Auburn Faith Hospital Woodland Memorial Hospital, Woodland	<b>Class Sites</b> San Joaquin General Hospital, Stockton Dameron Hospital, Stockton St. Joseph's Hospital, Stockton Memorial Medical Center, Modesto Lodi Memorial Hospital, Lodi
Ukiah Ft. Bragg Lake County	<b>Advisement Sites</b> Shasta College	Chico, Marysville, Oroville	<b>Information Session Sites</b> Kaiser Hospital, San Rafael Marin General Hospital, Greenbrae	<b>Information Session Sites</b> Lodi Memorial Hospital, Lodi San Joaquin General Hospital, Stockton Memorial Medical Center, Modesto Modesto Community College, Modesto	<b>Information Session Sites</b> Lodi Memorial Hospital, Lodi San Joaquin General Hospital, Stockton Memorial Medical Center, Modesto Modesto Community College, Modesto
<b>Associate Coordinator</b> Robin Estep, R.N., M.S. (707) 833-1562	<b>BSN Solano/Napa Area</b>	<b>Associate Coordinator</b> Linda Cutchen-Clark, R.N., M.S. (916) 895-2329 Statewide Nursing Program Butte College 3536 Butte Campus Dr. Oroville, CA 95965	<b>Advisement Sites</b> Kaiser Hospital, San Rafael	<b>Information Session Sites</b> Mercy General Hospital,, Sacramento Sutter Memorial Hospital, Sacramento Kaiser Hospital, Sacramento Roseville Community Hospital, Sacramento Auburn Faith Hospital, Auburn Barton Memorial Hospital, South Lake Tahoe	<b>Advisement Sites</b> Lodi Memorial Hospital, Lodi St. Joseph's Hospital, Stockton San Joaquin General Hospital, Stockton Memorial Medical Center, Modesto San Joaquin General Hospital, Stockton
<b>Class Sites</b> Ukiah Valley Medical Center Dora St. Site, Ukiah Hospital Dr. Site Healdsburg General Hospital	Vacaville Fairfield Vallejo Napa	<b>Class Sites</b> Butte College Oroville Chico Community Hospital, Chico		<b>Advisement Sites</b> Sacramento Area Office, Sacramento	
<b>Information Session Sites</b> Ukiah Valley Medical Center Dora St. Site, Ukiah Healdsburg General Hospital	<b>Associate Coordinator</b> Sandra Troy, R.N., M.S. (415) 372-0660 710 Shady Glen Martinez, CA 94553	<b>Information Session Sites</b> Butte College Oroville			
<b>BSN Redding Area</b>	<b>Class Sites</b> Solano Community College, Suisun City Sutter Solano Medical Center, Vallejo Kaiser Hospital, Vallejo Napa Valley College Queen of the Valley Hospital, Napa North Bay Medical Center, Fairfield	<b>Advisement Sites</b> Butte College Oroville			
Redding Mt. Shasta Red Bluff Weaverville Burney					

Learning Resource Center: See Table of Contents.

# BSN FACULTY PROGRAM ADVISEMENT AREAS

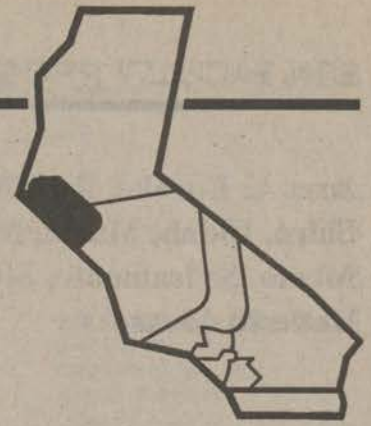

## Area B: Oakland, Hayward, Walnut Creek, San Francisco, San Jose, Monterey Areas

**Faculty Coordinator:**  
Ruth Pease, R.N., Ed.D.  
Associate professor/Asst. Chair  
(415) 930-7593  
Statewide Nursing Program  
Area B Office  
1515 Oakland Blvd., Suite 212  
Walnut Creek, CA 94596

<b>BSN Alameda Area</b>	<b>BSN Contra Costa Area</b>	<b>BSN San Francisco Area</b>	<b>BSN San Jose Area</b>	<b>BSN Monterey/Gilroy/Salinas Area</b>
Alameda County	Contra Costa County	San Francisco Daly City	San Mateo San Jose	Gilroy Salinas Watsonville Monterey Santa Cruz
<b>Associate Coordinator</b> Valerie Corpuz, R.N., M.S.N. (415) 769-9019 Statewide Nursing Program 632 Pacific Avenue Alameda, CA 94501	<b>Faculty Coordinator</b> Ruth Pease, R.N., Ed.D. (415) 930-7593 SNP Area B Office 1515 Oakland Blvd., Suite 212 Walnut Creek, CA 94596	<b>Associate Coordinator</b> Barbara McGettigan, R.N., M.S.N. (415) 665-3521 Statewide Nursing Program 140 Paraisos San Francisco, CA 94132	<b>Associate Coordinator</b> Sandy Couser, R.N., M.S. (408) 427-3215 Statewide Nursing Program 468 Vick Dr. Santa Cruz, CA 95060	<b>Associate Coordinator</b> Judy Snyder, R.N., M.S. (408) 663-2045 Monterey/ Salinas 8085 Messick Rd. Salinas, CA 93902
<b>Class Sites</b> Valley Memorial Hospital, Livermore Providence Hospital, Oakland Children's Hospital, Oakland Washington Hospital, Fremont St. Rose Hospital, Hayward	<b>Class Sites</b> V.A. Medical Center, Martinez John Muir Hospital, Walnut Creek Los Medanos Community College, Pittsburg Delta Memorial Hospital, Antioch Los Medanos Community Hospital, Pittsburg	<b>Class Sites</b> Seton Medical Center, Daly City St. Francis Hospital, San Francisco St. Mary's Hospital, San Francisco Laguna Honda Hospital, San Francisco Children's Hospital, San Francisco V.A. Medical Center, San Francisco	<b>Class Sites</b> Mills Memorial Hospital, San Mateo Good Samaritan Hospital, San Jose El Camino Hospital, Mt. View Santa Clara County Health Dept., Santa Clara County Valley Medical Center, San Jose Los Gatos Community Hospital, Los Gatos	<b>Class Sites</b> Watsonville Community Hospital, Watsonville Gavilan College, Gilroy Monterey Peninsula College, Monterey Dominican Hospital, Santa Cruz Salinas Valley Medical center, Salinas
<b>Information Session Sites</b> Providence Hospital, Oakland Valley Memorial Hospital, Livermore Washington Hospital, Fremont Children's Hospital Medical Center, Oakland	<b>Information Session Sites</b> V.A. Medical Center, Martinez John Muir Hospital, Walnut Creek Los Medanos Community Hospital, Pittsburg	<b>Information Session Sites</b> V.A. Medical Center, San Francisco St. Mary's Hospital, San Francisco Seton Medical Center, Daly City Children's Hospital, San Francisco San Francisco General Hospital, San Francisco Laguna Honda Hospital, San Francisco	<b>Information Session Sites</b> El Camino Hospital, Mt. View Mills Memorial Hospital, San Mateo Good Samaritan Hospital, San Jose Dominican Hospital, Santa Cruz	<b>Information Session Sites</b> Watsonville Community Hospital, Watsonville Gavilan College, Gilroy Salinas Valley Memorial Hospital, Salinas Dominican Hospital, Santa Cruz Monterey Peninsula College, Monterey
<b>AdviseMENT Sites</b> SNP-Alameda Area Office, Alameda Providence Hospital, Oakland St. Rose Hospital, Hayward Children's Hospital Medical Center, Hayward SNP-Hayward Area Office Valley Memorial Hospital, Livermore Washington Hospital, Fremont	<b>AdviseMENT Sites</b> V.A. Medical Center, Martinez John Muir Hospital, Walnut Creek Los Medanos Community College, Pittsburg Delta Memorial Hospital, Antioch SNP Office, Walnut Creek Kaiser, Walnut Creek Mt. Diablo, Concord	<b>AdviseMENT Sites</b> Seton Medical Center, Daly City V.A. Medical Center, San Francisco St. Mary's Hospital, San Francisco Children's Hospital, San Francisco San Francisco General Hospital, San Francisco	<b>AdviseMENT Sites</b> Mills Memorial Hospital, San Mateo El Camino Hospital, Mt. View Good Samaritan Hospital, San Jose Dominican Hospital, Santa Cruz	<b>AdviseMENT Sites</b> Gavilan College, Gilroy Watsonville Hospital, Watsonville Salinas Valley Hospital, Salinas Monterey Peninsula College, Monterey Dominican Hospital, Santa Cruz

Learning Resource Center: See Table of Contents.



# BSN FACULTY PROGRAM ADVISEMENT AREAS

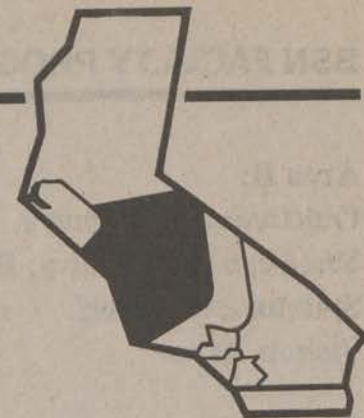

## Area C: San Luis Obispo, Fresno, Merced, Visalia and Bakersfield Areas

**Faculty Coordinator**  
Colleen Ehrenberg, R.N., Ed.D.  
Associate Professor/Asst. Chair  
(805) 544-7150  
Statewide Nursing Program  
Area C Office  
c/o Cuesta College Room 2700B  
P.O. Box 8106  
San Luis Obispo, CA 93403-8106

### BSN San Luis Obispo Area

San Luis Obispo  
Atascadero  
Santa Maria  
Templeton

**Faculty Coordinator**  
Colleen Ehrenberg, R.N., Ed.D.  
Associate Professor/Asst. Chair  
(805) 544-7150  
Statewide Nursing Program  
Area C Office  
c/o Cuesta College Room 2700B  
P.O. Box 8106  
San Luis Obispo, CA 93403-8106

**Associate Coordinator**  
Muriel Shaul, R.N., M.S.N.  
(805) 544-7150  
Statewide Nursing Program  
c/o Cuesta College Room 2700B  
P.O. Box 8106  
San Luis Obispo, CA 93403-8106

**Class Sites**  
Atascadero State Hospital  
Sierra Vista Hospital, San Luis Obispo  
Cuesta College, San Luis Obispo  
SLO General Hospital, San Luis Obispo  
Marian Medical Center, Santa Maria  
Twin Cities Community Hospital, Templeton  
Valley Hospital of Santa Maria, Santa Maria

**Information Session Sites**  
Atascadero State Hospital  
SLO General Hospital  
Marian Medical Center, Santa Maria  
Twin Cities Community Hospital, Templeton  
Arroyo Grande Hospital, San Luis Obispo  
Sierra Vista Medical Center, San Luis Obispo  
Valley Hospital of Santa Maria, Santa Maria

**Advisement Sites**  
Atascadero State Hospital  
SLO General Hospital  
Marian Medical Center  
Arroyo Grande Hospital  
Cuesta College

### BSN Fresno/Merced Area

Fresno  
Merced

**Associate Coordinator**  
Carol Drake, R.N., M.S.N.  
487 W. Shaw, Suite B-3  
Fresno, CA 93710  
(209) 224-7571

**Class Sites**  
Community Hospital of Fresno  
Valley Children's Hospital  
St. Agnes Hospital

**Information Session Sites**  
Community Hospital, Fresno  
Valley Children's Hospital, Fresno  
Merced Community Medical Center, Merced  
Merced Community College, Merced  
CNA Region 5 Office, Fresno

**Advisement Sites**  
Community Hospital, Fresno  
Valley Children's Hospital, Fresno  
Merced Community Medical Center, Merced  
Merced Community College, Merced  
CNA Region 5 Office, Fresno

### BSN Visalia Area

Visalia  
Tulare

**Associate Coordinator**  
Greta Wong, R.N., M.S.  
(209) 734-0601  
Statewide Nursing Program  
1932 University Drive  
Visalia, CA 93277

**Class Sites**  
Kaweah-Delta Hospital, Visalia  
Visalia Community Hospital, Visalia  
Sacred Heart Hospital, Hanford

### BSN Visalia Area cont'd

**Information Session Sites**  
Kaweah-Delta Hospital, Visalia  
Visalia Community Hospital, Visalia  
Tulare District Hospital, Tulare  
Sacred Heart Hospital, Hanford

**Advisement Sites**  
Kaweah-Delta Hospital, Visalia  
Tulare District Hospital, Tulare  
Sacred Heart Hospital, Hanford

### BSN Bakersfield Area

Bakersfield  
Delano

**Associate Coordinator**  
Charlotte Ripley-Valdez, R.N., M.S.  
(805) 871-2157  
Statewide Nursing Program  
4616 Panorama Dr.  
Bakersfield, CA 93306

**Class Sites**  
Delano Regional Medical Center, Delano  
Bakersfield Memorial Hospital, Bakersfield  
Kern Medical Center, Bakersfield  
Mercy Medical Center, Bakersfield

**Information Session Sites**  
Kaiser East Hills Facility  
Delano Regional Medical Center, Delano  
Bakersfield Memorial Hospital, Bakersfield  
Kern Medical Center, Bakersfield  
Mercy Medical Center, Bakersfield

**Advisement Sites**  
Delano Regional Medical Center, Delano  
Kern Medical Center, Bakersfield  
Mercy Medical Center, Bakersfield

# BSN FACULTY PROGRAM ADVISEMENT AREAS

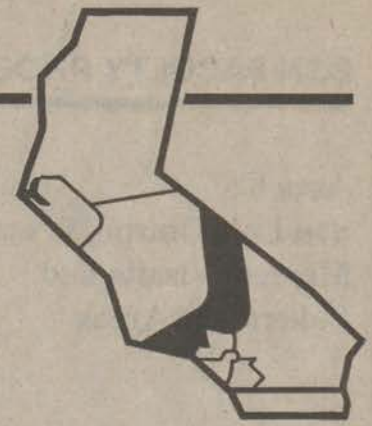

## Area D:

**Goleta/Santa Barbara, Ventura,  
San Fernando Valley, Burbank,  
Sylmar/Lancaster/  
Bishop Areas**

**Faculty Coordinator**  
(805) 646-2092  
Statewide Nursing Program  
Area D Office  
1301 Maricopa Hwy., Suite B  
Ojai, CA 93023

### BSN Goleta/Santa Barbara Area

**Associate Coordinator**  
Jan Anderson, R.N., M.S.  
(805) 966-3024  
Statewide Nursing Program  
Santa Barbara City College  
721 Cliff Dr.  
Santa Barbara, CA 93109

**Class Sites**  
St. Francis Hospital,  
Santa Barbara  
Santa Barbara Cottage  
Hospital, Santa Barbara  
Goleta Valley Community  
Hospital, Goleta

**Information Session Sites**  
Goleta Valley Community  
Hospital, Goleta  
St. Francis Hospital,  
Santa Barbara  
Santa Barbara City College,  
Santa Barbara  
Santa Barbara Cottage  
Hospital, Santa Barbara

**Advisement Sites**  
Santa Barbara City College  
Call For Appointment  
(805) 966-3024

### BSN Oxnard/Camarillo Area

**Associate Coordinator**  
Carol Morton, R.N., M.S.  
(805) 646-2092  
Statewide Nursing Program  
Area D Office  
1301 Maricopa Hwy., Suite B  
Ojai, CA 93023

**Class Sites**  
St. John's Regional  
Medical Center, Oxnard  
Pleasant Valley Hospital,  
Camarillo

**Information Session Sites**  
St. John's Regional Medical  
Center, Oxnard  
Pleasant Valley Hospital,  
Camarillo  
Los Robles Regional Medical  
Center, Thousand Oaks  
Moorpark College, Moorpark

**Advisement Sites**  
Pleasant Valley Hospital,  
Camarillo

### BSN Ventura/Ojai Area

**Faculty Coordinator**  
(805) 646-2092  
Statewide Nursing Program  
Area D Office  
1301 Maricopa Hwy., Suite B  
Ojai, CA 93023

**Class Sites**  
Vista Del Mar Hospital,  
Ventura  
Ventura County Medical  
Center, Ventura  
Ojai Valley Community  
Hospital, Ojai  
Community Memorial  
Hospital of Ventura

**Information Session Sites**  
Ventura County Medical  
Center, Ventura  
Vista Del Mar Hospital,  
Ventura  
Ojai Valley Community  
Hospital, Ojai

**Advisement Sites**  
Vista Del Mar Hospital,  
Ventura  
Ojai Valley Community  
Hospital, Ojai

### BSN San Fernando Valley Sylmar Area

Northridge  
Panorama City  
Sherman Oaks  
Burbank  
West Hills  
Sylmar  
Valencia  
Mission Hills  
Woodland Hills  
Sepulveda

**Associate Coordinator**  
Bonnie Stevens, R.N., M.S.  
Esther Walloch, R.N., M.S.N.  
(818) 885-5467  
Statewide Nursing Program  
Northridge Medical Center  
18300 Roscoe Blvd.  
Northridge, CA 91328

**Class Sites**  
Northridge Medical Center,  
Northridge  
Kaiser Panorama City,  
Panorama City  
Sherman Oaks Hospital,  
Sherman Oaks  
Saint Joseph Medical Center,  
Burbank  
Holy Cross Medical Center,  
Mission Hills  
Kaiser Woodland Hills,  
Woodland Hills  
VA Medical, Sepulveda  
Olive View Medical Center,  
Sylmar  
Humana Hospital, West Hills

**Information Session Sites**  
Northridge Medical Center  
Sherman Oaks Hospital  
Saint Joseph Medical Center  
Olive View Medical Center,  
Sylmar  
Kaiser Woodland Hills  
VA Medical Center, Sepulveda

### BSN San Fernando Valley Sylmar cont'd

**Advisement Sites**  
Northridge Medical Center  
Statewide Nursing Office  
Call for Appointment  
(818) 885-5467

### BSN Lancaster/Bishop Area

Lancaster  
Ridgecrest  
Lone Pine  
Bishop

**Associate Coordinator**  
Nancy Gregory, R.N., M.S.N.  
(805) 943-3268  
Statewide Nursing Program  
Antelope Valley College  
3041 West Avenue K  
Lancaster, CA 93534

**Class Sites**  
High Desert Hospital  
Antelope Valley College  
Ridgecrest Community  
Hospital  
Northern Inyo Hospital, Bishop  
Mammoth Lakes Hospital  
Lancaster VNA  
Southern Inyo Hospital,  
Lone Pine

**Information Session Sites**  
Antelope Valley College  
Ridgecrest Community  
Hospital  
High Desert Hospital,  
Lancaster  
Southern Inyo Hospital  
Lone Pine

**Advisement Sites**  
Antelope Valley College,  
Lancaster

Learning Resource Center: See Table of Contents.

# BSN FACULTY PROGRAM ADVISEMENT AREAS

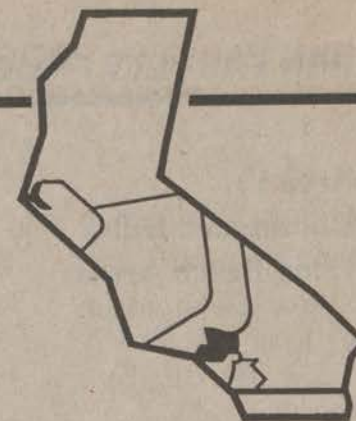

## Area E: Greater Los Angeles Area

**Faculty Coordinator**  
(213) 662-4011  
Statewide Nursing Program  
Area E Office  
Queen of Angels-Hollywood Presbyterian  
Medical Center  
1300 N. Vermont Ave.  
Los Angeles, CA 90027

### Los Angeles - North Eastern BSN Area

Boyle Heights, Eagle Rock, El Sereno, East Los Angeles, Glassel Park, Glendale, Highland Park, Lincoln Heights, La Crescenta, La Canada and Tujunga.

**Faculty Coordinator &  
Advisor for Students Living in  
North Eastern Area**

(213) 662-4011  
Statewide Nursing Program  
Area E Office  
Queen of Angels-Hollywood Presbyterian  
Medical Center  
1300 N. Vermont Ave.  
Los Angeles, CA 90027

**Class Sites**

Arcadia Methodist Hospital  
Glendale Adventist Medical Center  
Huntington Memorial Hospital  
Verdugo Hills Hospital  
St. Luke's Medical Center

**Information Session Sites**

Glendale Adventist Medical Center  
Huntington Memorial Medical Center  
St. Luke's Medical Center  
Verdugo Hills Hospital

**Advisement Sites**

Glendale Adventist Medical Center  
Huntington Memorial Medical Center  
St. Luke's Medical Center  
Verdugo Hills Hospital

*Learning Resource Center: See Table of Contents.*

### Los Angeles - South Western BSN Area

Alhambra, Duarte, El Monte, Montebello, Hollywood, Huntington Park, Inglewood, Central Los Angeles, Monterey Park, Pico, Rivera, Rosemead, San Gabriel and South Gate

**Area Coordinator &  
Advisor for Students Living in  
South Western Area**

Marie Branch, R.N., M.A., D.C.  
(213) 662-4011  
Area E Office  
Queen of Angels-Hollywood  
Presbyterian Medical Center  
1300 N. Vermont Ave.  
Los Angeles, CA 90027

**Class Sites**

Kaiser Sunset Hospital, Hollywood  
Children's Hospital  
City of Hope  
Daniel Freeman Memorial Hospital  
L.A. County U.S.C. Medical Center  
Garfield Medical Center  
Temple Community Hospital

**Information Session Sites**

Kaiser Sunset Hospital, Hollywood  
Children's Hospital  
City of Hope  
Daniel Freeman Memorial Hospital  
L.A. County U.S.C. Medical Center  
Temple Community Hospital

**Advisement Sites**

Kaiser Sunset Hospital, Hollywood  
Children's Hospital  
City of Hope  
Daniel Freeman Memorial Hospital  
L.A. County U.S.C. Medical Center  
Temple Community Hospital

*Learning Resource Center: See Table of Contents.*

### Los Angeles - North Western BSN Area

Beverly Hills, Brentwood, Century City, Culver City, Marina Del Rey, Pacific Palisades, Santa Monica, West Hollywood, Westwood and Venice

**Area Coordinator &  
Advisor for Students Living in  
North Western Area**

Maureen Hirsch, R.N., M.N.  
(213) 662-4011  
Statewide Nursing Program  
Area E Office  
Queen of Angels-Hollywood  
Presbyterian Medical Center  
1300 N. Vermont Ave.  
Los Angeles, CA 90027

**Class Sites**

Kaiser Hospital West Los Angeles  
St. John's Hospital & Health Center  
Santa Monica Hospital Medical Center  
Veteran's Administration, Brentwood/  
Wadsworth

**Information Session Sites**

Kaiser Hospital West Los Angeles  
St. John's Hospital & Health Center  
Santa Monica Hospital Medical Center  
Veteran's Administration, Brentwood/  
Wadsworth

**Advisement Sites**

Kaiser Hospital West Los Angeles  
St. John's Hospital & Health Center  
Santa Monica Hospital Medical Center  
Veteran's Administration, Brentwood/  
Wadsworth

*Learning Resource Center: See Table of Contents.*

## BSN FACULTY PROGRAM ADVISEMENT AREAS

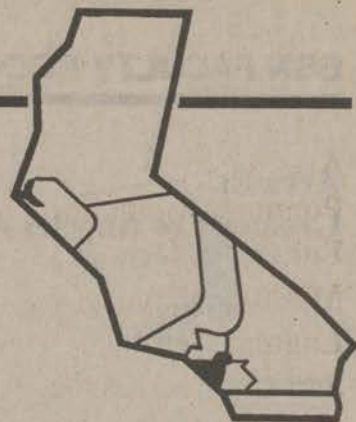

### Area F: Dominguez Hills, Long Beach Areas

**Faculty Coordinator**  
Angela Albright, R.N., M.S.  
Associate Professor/Asst. Chair  
(213) 516-4002  
Statewide Nursing Program  
Area F Office  
CSU Dominguez Hills  
1000 E. Victoria St.  
Carson, CA 90747  
(213) 516-4002

### Cypress, Huntington Beach, Lakewood, Long Beach, Los Alamitos, Westminster

**Faculty Coordinator**  
Angela Albright, R.N., M.S.  
Associate Professor/Asst. Chair  
Statewide Nursing Program  
Area F Office  
CSU Dominguez Hills  
1000 E. Victoria St.  
Carson, CA 90747  
(213) 516-4002

**Class Sites**  
Memorial Medical Center, Long Beach  
Pacific Hospital, Long Beach  
VA Hospital, Long Beach  
Humana Hospital, H.B.

**Information Session Sites**  
Memorial Medical Center of  
Long Beach  
St. Mary's Medical Center,  
Long Beach  
VA Hospital, Long Beach  
Humana Hospital, Huntington Beach  
Los Alamitos Medical Center

**Advisement Sites**  
Memorial Medical Center, Long Beach  
Humana Hospital, Huntington Beach  
CSUDH Area F Office, Carson

### Bellflower, Downey, El Segundo, Harbor City, La Mirada, Manhattan Beach, Palos Verdes, Redondo Beach, Torrance, Whittier, San Pedro

**Associate Coordinator**  
Marlene Jenkins, R.N., M.S.  
Statewide Nursing Program  
Area F Office  
CSU Dominguez Hills  
1000 E. Victoria St.  
Carson, CA 90747  
(213) 215-3310

**Class Sites**  
Kaiser Permanente, Bellflower  
Presbyterian Intercommunity Hospital,  
Whittier  
Downey Community Hospital  
Harbor UCLA Medical Center,  
Torrance  
Kaiser Permanente, Harbor City  
South Bay Hospital, Redondo Beach

**Information Session Sites**  
Little Company of Mary Hospital,  
Torrance  
Presbyterian Intercommunity Hospital,  
Whittier  
Kaiser Permanente Medical Center,  
Bellflower  
Kaiser Permanente, Harbor City  
San Pedro Peninsula Hospital,  
San Pedro  
South Bay Hospital, Redondo Beach  
Bay Harbor Hospital, Harbor City  
Harbor UCLA Medical Center,  
Torrance

**Advisement Sites**  
Kaiser Permanente, Bellflower  
Presbyterian Intercommunity Hospital,  
Whittier  
Harbor UCLA Medical Center,  
Torrance  
Kaiser Permanente, Harbor City  
South Bay Hospital, Redondo Beach

### Carson, Cypress, Huntington Beach, Lakewood, Long Beach, Los Alamitos, Westminster

**Associate Coordinator**  
Gwen Spears, R.N., M.S.  
Statewide Nursing Program  
Martin Luther King/  
Drew Medical Center  
Charles Drew University  
1620 E. 120th St., Room 222  
Los Angeles, CA 90059  
(213) 563-4951

**Class Sites**  
Memorial Hospital, Gardena  
Martin Luther King /Drew Medical  
Center, Los Angeles

**Information Session Sites**  
Martin Luther King /Drew Medical  
Center, Los Angeles  
St. Francis of Lynwood  
Memorial Hospital, Gardena

**Advisement Sites**  
Martin Luther King /Drew Medical  
Center, Los Angeles

Learning Resource Centers: See Table of Contents

# BSN FACULTY PROGRAM ADVISEMENT AREAS

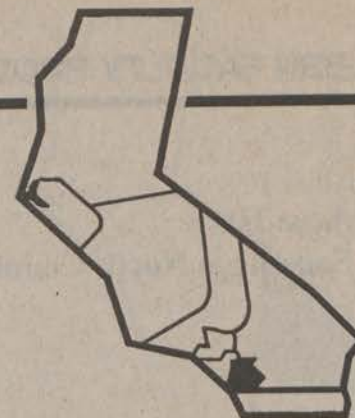

**Area G:**  
**Pomona, Anaheim,**  
**Fullerton, Orange,**  
**Mission Viejo,**  
**Laguna Beach,**  
**San Clemente Areas**

*Faculty Coordinator*  
Laura Inouye, R.N., Ed.D.  
Associate Professor/Asst. Chair  
(714) 997-8974  
Statewide Nursing Program  
Area G Office  
St. Joseph Center  
480 South Batavia  
Orange, CA 92668

**BSN**  
**North Orange County**  
**Area**

*Faculty Coordinator*  
Laura Inouye, R.N., Ed.D.  
(714) 997-8974  
Statewide Nursing Program  
St. Joseph Center  
480 South Batavia  
Orange, CA 92668

*Class Sites*  
Santa Ana Public Health Department  
Anaheim Memorial Hospital, Anaheim  
Fountain Valley Regional Hospital  
Kaiser, Anaheim  
Mission Community Hospital  
Hoag Memorial, Newport Beach  
UCI Medical Center, Orange  
VNA, Orange County  
Western Medical Center, Santa Ana  
Friendly Hills Reg. Medical Center, La Habra  
St. Joseph Hospital, Orange  
St. Jude Hospital, Fullerton

*Information Session Sites*  
Anaheim Memorial Hospital, Anaheim  
Humana Hospital, Huntington Beach  
St. Joseph Hospital, Orange  
Western Medical Center, Santa Ana  
UCI Medical Center, Orange  
Kaiser Permanente Medical Center, Anaheim  
Friendly Hills Reg. Medical Center, La Habra  
Fountain Valley Regional Hospital

*Advisement Sites*  
Call (714) 997-8974 for Appointment  
Area G Orange County Office  
Kaiser, Anaheim  
St. Joseph Center, Orange

**BSN**  
**South Orange County**  
**Area**

*Associate Coordinator*  
Joanne Gray, R.N., M.S.N.  
(714) 997-8974  
Statewide Nursing Program  
St. Joseph Center  
480 South Batavia  
Orange, CA 92668

*Class Sites*  
Hoag Memorial, Newport Beach  
Samaritan Medical Center, San Clemente  
Saddleback Community Hospital, Laguna Hills  
South Coast Medical, Laguna Beach

*Information Session Site*  
Samaritan Medical Center, San Clemente  
South Coast Medical Center, Laguna Beach  
Mission Regional Medical Center, Mission Viejo  
Saddleback Memorial Medical Center,  
Laguna Hills  
Hoag Memorial, Newport Beach

*Advisement Sites*  
South Coast Medical Center, Laguna Beach  
Saddleback Memorial Medical Center,  
Laguna Hills

**BSN**  
**Pomona**  
**Area**

*Associate Coordinator*  
Renee Ketchum, R.N., M.S.N.  
(714) 865-9571  
Statewide Nursing Program  
Pomona Valley Hospital Medical Center  
1798 N. Garey Ave.  
Pomona, CA 91767

*Class Sites*  
Intercommunity Medical Center, Covina  
Pomona Valley Hospital Medical Center

*Information Session Sites*  
Pomona Valley Hospital Medical Center  
Queen of the Valley Hospital, West Covina  
Intercommunity Medical Center, Covina

*Advisement Sites*  
Pomona Valley Hospital Medical Center  
Intercommunity Medical Center, Covina

*Learning Resource Centers: See Table of Contents*

# BSN FACULTY PROGRAM ADVISEMENT AREAS

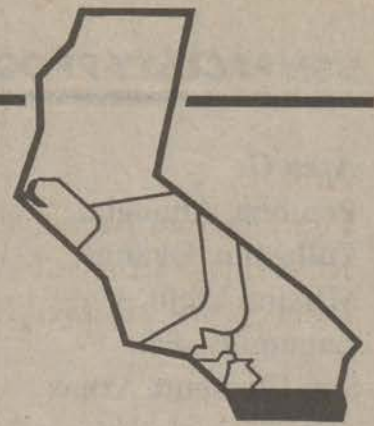

## Area H: San Diego North County

**Faculty Coordinator**  
Barbara Trent, R.N., M.S.  
Assistant Professor/Asst. Chair  
(619) 471-4619  
Statewide Nursing Program  
of CSU Dominguez Hills  
California State University San Marcos Campus  
820 West Los Vallecitos Blvd.  
San Marcos, CA 92069

### BSN North County Area

Del Mar  
Vista  
Solana Beach  
Oceanside  
Escondido  
San Marcos  
Poway  
Fallbrook  
Rancho California

**Faculty Coordinator**  
Barbara Trent, R.N., M.S.  
(619) 471-4619  
Statewide Nursing Program  
of CSU Dominguez Hills  
California State University San Marcos  
820 West Los Vallecitos Blvd.  
San Marcos, CA 92069

**Class Sites**  
Pomerado Hospital, Poway  
Palomar College, San Marcos  
Tri-City Hospital, Vista  
Palomar Community Hospital, Escondido

**Information Session Sites**  
Palomar College, San Marcos  
Tri-City Hospital, Oceanside  
Pomerado Hospital, Poway  
Palomar Hospital, San Marcos  
Scripps Hospital, Encinitas

**AdviseMENT Sites**  
CSU San Marcos, San Marcos

### BSN San Diego Area

El Cajon  
Lajolla  
South Bay  
Chula Vista  
La Mesa  
Grossmont

**Associate Coordinator**  
Patricia Worret, R.N., M.S.  
(619) 528-6053  
Statewide Nursing Program  
4420 Ranier Ave.  
San Diego, CA 92120

**Class Sites**  
Scripps Clinic, La Jolla  
VA Hospital, La Jolla  
Grossmont Hospital, San Diego  
Mercy Hospital, San Diego  
Kaiser Hospital, San Diego

**Information Session Sites**  
Veterans Hospital, La Jolla  
Mercy Hospital & Medical Center  
Kaiser Hospital  
Alvarado Hospital  
Scripps Clinic, La Jolla

**AdviseMENT Sites**  
Veterans Hospital, La Jolla  
Mercy Hospital & Medical Center,  
San Diego  
Kaiser Hospital, San Diego

### BSN Imperial Valley Area

Brawley  
Holtville  
Seely  
Calexico  
Niland  
West Moreland

**For Information Call:**  
Barbara Trent, R.N., M.S.  
(619) 471-4619  
Statewide Nursing Program  
of CSU Dominguez Hills  
California State University San Marcos  
820 West Los Vallecitos Blvd.  
San Marcos, CA 92069

Queen of Angels-Hollywood Presbyterian  
Medical Center  
1300 N. Vermont Ave.  
Los Angeles, CA 90027

**Class Sites**  
El Centro Community Hospital  
Imperial Valley College

**AdviseMENT Sites**  
Imperial Valley College

# BSN FACULTY PROGRAM ADVISEMENT AREAS

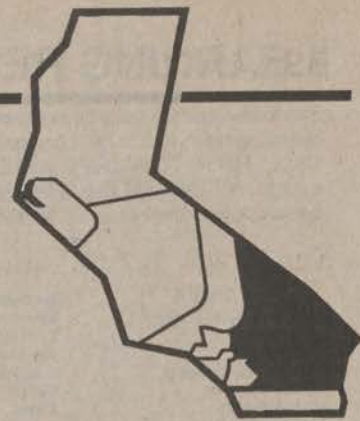

## Area J: Fontana, San Bernardino, Riverside, Victorville/Apple Valley, Palm Springs/Hemet, Indio Areas

**Faculty Coordinator**  
William Whetstone, R.N., Ph.D.  
Associate Professor/Asst. Chair  
Statewide Nursing Program  
Area J Office  
Kaiser Home Health Center  
10917 Magnolia  
Riverside, CA 92505  
(714) 358-2620

### BSN San Bernardino Area

San Bernardino

#### **Faculty Coordinator**

William Whetstone, R.N., Ph.D.  
Statewide Nursing Program  
Area J Office  
Kaiser Home Health Center  
10917 Magnolia Ave.  
Riverside, CA 92505  
(714) 358-2620

#### **Class Sites**

Jerry L. Pettis  
Memorial VA Hospital, Loma Linda  
San Bernardino Community Hospital

#### **Information Session Sites**

San Bernardino Community Hospital  
Jerry L. Pettis  
Memorial VA Hospital, Loma Linda  
San Bernardino County Hospital,  
San Bernardino

#### **Advisement Sites**

San Bernardino Community Hospital  
St. Bernardine Hospital

### BSN Riverside Area

Moreno Valley  
Corona  
Riverside

#### **Associate Coordinator**

Patricia Bufalino, R.N., M.N.  
Statewide Nursing Program  
Riverside Community College  
48000 Magnolia Ave.  
Riverside, CA 92506  
(714) 276-1575

#### **Class Sites**

Kaiser, Riverside  
Riverside Community Hospital

#### **Information Session Sites**

Riverside Community Hospital  
Parkview Community Hospital  
Kaiser, Riverside  
Riverside General Hospital

### BSN Riverside cont'd

#### **Advisement Site**

Riverside Community Hospital  
Kaiser, Riverside

### BSN Fontana Area

San Bernardino County

#### **Associate Coordinator**

Annette Adams, R.N., M.S.N.  
Statewide Nursing Program  
In-Service Education  
Kaiser Foundation Hospital  
Bldg. 20  
Fontana, CA 92335  
(714) 357-4612

#### **Class Sites**

Kaiser Hospital, Fontana

#### **Information Session Sites**

Kaiser Foundation Hospital, Fontana  
Appointment to be arranged

#### **Advisement Sites**

Kaiser Foundation Hospital, Fontana  
Appointment to be arranged

### BSN Hemet Area

Beaumont  
Sun City  
Hemet

#### **Associate Coordinator**

Katie Daugherty, R.N., M.S.N.  
Statewide Nursing Program  
P.O. Box 1905  
Hemet, CA 92343  
(714) 654-8011

#### **Class Sites**

Hemet Valley Medical Center  
Menifee Valley Medical Center,  
Sun City

### BSN Hemet cont'd

#### **Information Session Sites**

Menifee Valley Medical Center  
Sun City  
Hemet Valley Medical Center  
Inland Valley Regional Hospital,  
Wildomar

#### **Advisement Sites**

Hemet Valley Community Hospital

### BSN Apple Valley Area

Victorville  
Hesperia  
Apple Valley  
Barstow

#### **Associate Coordinator**

Kathy Werle, R.N., M.S.N.  
Statewide Nursing Program  
Victor Valley College  
18422 Bear Valley Rd.  
Victorville, CA 92392  
(619) 245-6228

#### **Class Sites**

St. Mary's Desert Valley Hospital,  
Apple Valley

#### **Information Session Sites**

St. Mary's Desert Valley Hospital,  
Apple Valley  
Victor Valley College, Victorville

#### **Advisement Sites**

St. Mary's Desert Valley Hospital,  
Apple Valley  
Victor Valley College, Victorville

### BSN Palm Springs/Indio Area

Palm Springs  
Rancho Mirage  
Indio

#### **Associate Coordinator**

Ardell Loomer, R.N., M.S.N.  
Statewide Nursing Program  
J.F. Kennedy Memorial Hospital  
47-111 Monroe St.  
Drawer, LLLL  
Indio, CA 92262-2588  
(619) 775-8079

#### **Class Sites**

John F. Kennedy Memorial Hospital,  
Indio  
Desert Hospital, Palm Springs

#### **Information Session Sites**

Desert Hospital, Palm Springs  
John F. Kennedy Memorial Hospital,  
Indio

#### **Advisement Sites**

John F. Kennedy Memorial Hospital,  
Indio  
Desert Hospital, Palm Springs

*Learning Resource Centers: See Table of Contents*

# LEARNING RESOURCE CENTERS

The following institutions have developed Learning Resource Centers in collaboration with the Statewide Nursing Program. For your convenience, operating hours and contact person for each Learning Resource Center are listed. Learning Resource Centers may be closed on certain holidays. CALL FIRST TO ASSURE AVAILABILITY. Librarians/assistants are available to assist you with locating resource materials and accessing equipment. Students should be prepared to proceed through computer programs individually. See BSN 310 workbook for general instructions on how to use the computer. BRING CSUDH ID/LIBRARY CARD WHEN USING LRC FACILITIES/MATERIALS.

## Area A

**A1 Mercy Medical Plaza**  
Lower Level  
4000 J St.  
Sacramento, CA 95819  
Sandra Gwartney  
(916) 453-4931  
M-Fri 8:00 - 4:00 p.m.  
Special arrangement and please call

**A2 Solano Community College**  
4000 Suisun Valley Rd  
Suisun, CA 94585  
(707) 864-7106  
Diana Paque, Head Librarian  
M-Th 7:30 a.m. - 9:30 p.m.  
Fri 7:30 a.m. - 2:00 p.m.  
Sat 8:00 a.m. - 2:00 p.m.

**A3 Ukiah Valley Medical Center**  
275 Hospital Drive  
Ukiah, CA 95482  
(707) 462-2010 ext. 2302  
M-Th 8:00 a.m. - 4:30 p.m.

**A4 Shaasta College Library**  
ATL Health Occup Building  
Room 2165  
1065 Oregon Trail  
Redding, CA 96003  
Maureen Stephens  
(916) 225-4974  
M-Th 8:00 a.m. - 8:45 p.m.  
Fri 8:00 a.m. - 3:45  
No weekends

**A5 Modesto Community College**  
College Avenue  
Modesto, CA 95350  
Reserve Book Desk  
Joe Shefter, Reference Librarian  
(209) 575-6236 or  
Connie Glatzer (209) 575-6229  
M-Th 8:00 a.m. - 9:00 p.m.  
Fri 8:00 a.m. - 5:00 p.m.

**A6 Napa Valley College**  
2277 Napa Valjejo Hwy.  
Napa, CA 94558  
Media Center, Health Occup  
Building, Room 1020A  
Stan Bisel (707) 253-3016  
M-Th 8:00 a.m. - 9:30 p.m.  
Fri 8:00 a.m. - 4:00 p.m.  
No computer access

## Area B

**B1 El Camino Hospital**  
2500 Grant Rd., P.O. Box 2025  
Mountain View, CA 94039  
(415) 940-7210  
M-Fri 8:00 a.m. - 4:30 p.m. only  
Per Simone Bradley please call  
ahead to find out the situation and  
bring your own disk.  
Computer use by appointment  
(Located on 1st Floor)

**B2 Gavilan College Library**  
5055 St Theresa Blvd  
Gilroy, CA 95020  
Cathy Young (408) 848-4812  
M-Th 8:00 a.m. - 8:00 p.m.  
Fri 8:00 a.m. - 5:00 p.m.

**B3 Mills Memorial Hospital**  
Nursing Education  
Medical Library, 1st Floor  
100 S. San Mateo Dr.  
San Mateo, CA 94401  
Sally Chew (415) 896-4400  
Direct Library phone#  
(415) 896-4621  
M-Fri 9:00 a.m. - 4:30 p.m.  
No weekends or evenings

**B4 College of San Mateo Library**  
1700 W. Hillsdale St.  
San Mateo, CA 94402  
Greg Atkins, Coordinator  
Call (415) 574-8100 for Days and Times

**B5 Monterey Peninsula College Library**  
980 Fremont Blvd  
Monterey, CA 93940  
Mary Ann Teed, Librarian  
(408) 646-4096  
M-Th 8:00 a.m. - 5:00 p.m.  
Fri 8:00 a.m. - 4:30 p.m.

**B6 Los Medanos College Learning Resource Center**  
Room 200  
2700 E. Leland Rd.  
Pittsburg, CA 94565  
Don Donatelli, LRC Director  
(415) 439-2181  
M-Th 8:00 a.m. - 9:00 p.m.  
Fri 8:00 a.m. - 3:00 p.m.

**B7 Contra Costa College**  
2600 Mission Bell Drive  
San Pablo, CA 94806  
Library: Ellen Geringer  
(415) 235-7800 ext. 457  
M-Th 8:00 a.m. - 9:00 p.m.  
Fri 8:00 a.m. - 4:00 p.m.  
**Sat and Sun closed**  
Media Lab:  
(415) 235-7800 ext. 443  
M-Th 8:00 a.m. - 7:00 p.m.  
Fri 8:00 a.m. - 4:00 p.m.  
Computer Center:  
(415) 235-7800 ext. 447  
M-Th 7:30 a.m. - 10:00 p.m.  
Fri 8:00 a.m. - 4:00 p.m.  
Sat 9:00 a.m. - 2:00 p.m.

**B8 Valley Memorial Hospital**  
11 E. Stanley Road  
Livermore, CA 94550  
Barbara Hockett  
(415) 447-7000 ext. 5145  
M-Fri 8:00 a.m. - 4:00 p.m.  
No computer access

**B9 City College of San Francisco The Study Center**  
50 Phelan Ave., C-332  
San Francisco, CA 94112  
Call (415) 239-3434 for Days and Times

## Area C

**C1 Atascadero Hospital**  
P.O. Box 7001  
Atascadero, CA 93432-7001  
Beverly J Clayman, Librarian  
(805) 461-2481  
M-Fri 8:30 a.m. - 4:15 p.m.  
No computer access

**C2 Bakersfield Community College**  
1801 Panorama Drive  
Bakersfield, CA 93305  
Fred Jacobs, Head Librarian  
M-Th 7:45 - 9:30 p.m.  
Fri 7:45 a.m. - 4:30 p.m.

**C3 Cuesta College Library**  
P.O. Box 8106  
San Luis Obispo, CA 93403  
Mary Lou Wilhelm, Librarian  
(805) 546-3159  
M-Th 7:30 a.m. - 8:00 p.m.  
Fri 7:30 a.m. - 4:00 p.m.  
Sat, Holiday and vacation please  
call 805-546-3160 (not sure if open)

**C4 Marian Medical Center**  
1400 E. Church Street  
Santa Maria, CA 93454  
Carl Anderson  
(805) 922-5821 ext. 502  
Education Department Mgr.  
M-Fri 8:00 a.m. - 4:30 p.m.  
Call for Appointment

**C5 CSU Fresno Department of Nursing**  
Cedar and Shaw Aves.  
Fresno, CA 93740  
Linda Moore, LRC Coordinator  
(209) 284-2041 or ext. 3928  
M-Fri 8:00 a.m. - 12:00 noon  
and 1:00 p.m. - 4:00 p.m.

**C6 Fresno Community Hospital-Medical Center**  
Medical Library, Annex 4th Floor  
Fresno & R Streets  
Fresno, CA 93715  
Nancy Crossfield, Librarian  
(209) 442-3988  
M-Fri 8:30 a.m. - 4:30 p.m.

**C7 Kaweah Delta District Hospital**  
400 W Mineral King  
Visalia, CA 93291  
Jeannine Hinkel, Librarian  
(209) 625-7216  
M-Fri 8:00 a.m. - 4:00 p.m.

**C8 Merced Community Medical Center**  
301 E 13th  
Merced, CA 95340  
Mary Silva, Librarian  
(209) 385-7182  
M-Fri 8:00 a.m. - 4:30 p.m.

## Area D

**D1 St. John's Regional Medical Center**  
Nursing Education & Research  
333 North F St.  
Oxnard, CA 93030  
Carol Kinder (805) 988-2835  
M-F 2:00pm-4:00pm  
Please call (805) 988-2820. By  
appointment only

**D2 Northridge Hospital Medical Center**  
Medical Library  
18300 Roscoe Blvd.  
Northridge, CA 91328  
Theresa Sase, Medical Librarian  
(818) 885-8500 ext. 4608  
M-Fri 7:30 a.m. - 4:00 p.m.  
Bring CSUDH library-ID card  
No computer access

**D3 Olive View Medical Center**  
Health Sci Library, Rm 2C-160  
14445 Olive View Dr  
Sylmar, CA 91342  
Miriam Kafka, Acting Librarian  
(818) 364-4240  
M-Fri 8:00 a.m. - 4:30 p.m.  
No computer access  
Nights & weekends with proper ID

**D4 Santa Barbara City College Learning Center**  
721 Cliff Dr  
Santa Barbara, CA 93109  
Diane Sloane  
Dean, Academic Affairs  
(805) 965-0581 ext. 367  
M-Th 7:30 a.m. - 10:00 p.m.  
Fri 7:30 a.m. - 4:30 p.m.  
Sat 9:00 - 6:00 p.m.

**D5 Ventura College**  
4667 Telegraph Rd.  
Ventura, CA 93003  
Sandy Hajas  
(805) 654-6482  
Videos & Recommended texts  
Computer access/programs  
M-Th 8:00 a.m. - 8:00 p.m.  
Fri 8:00 a.m. - 4:00 p.m.

**D6 Antelope Valley College**  
3041 W Ave K  
Lancaster, CA 93534  
Nancy Gregory  
(805) 943-3241 ext 200  
Diana Gonzalez, Librarian  
Library:  
M-Th 8:00 a.m. - 9:00 p.m.  
Fri 8:00 a.m. - 4:30 p.m.  
Sat 8:30 a.m. - 4:30 p.m.  
Shirlene Barbero  
(805) 943-3241 ext. 202  
A.V. Department  
M-Th 8:00 a.m. - 10:00 p.m.  
Fri 8:00 a.m. - 4:00 p.m.  
No computer access  
No MSN materials

**D7 College of the Canyons**  
26455 N Rockwell Canyon Rd  
Santa Clarita, CA 91355  
Maureen Wilcher, Lib/Media Tech.  
(805) 259-7800 x333  
M-Th 8:00 - 8:00 p.m.  
Fri 8:00 - 4:30 p.m.

## Area E

**E1 Glendale Adventist Medical Center Library** (Basement level below cafeteria, on Wilson Terrace side)  
1509 Wilson Terrace  
Glendale, CA 91206  
June Levy, Library Dir.  
(818) 409-8034  
M, T & W 7:00 a.m. - 9:00 p.m.  
Th 7:00 a.m. - 6:00 p.m.  
Fri 8:00 a.m. - 4:00 p.m.  
\$30 annual fee required non-employees/students (GAMC) to use library resources. Please contact library for further information.

**E2 Daniel Freeman Memorial Hospital**  
333 N. Prairie Ave.  
Inglewood, CA 90301  
Tracie Thomas, Library Asst  
(213) 674-7050 ext. 3230 or  
ext. 3235  
Call for hours  
No computer access

**E3 LA County/USC Medical Center**  
Trailer 1-24 (outside 2800 wing of the general hospital)  
1200 N. State St.  
Los Angeles, CA 90033  
Taye M. Matol, RN MSEd  
Learning Center Mgr.  
(213) 226-6521  
Mon - Fri 7:30 a.m. - 4:30 p.m.  
By Appointment

**E4 Huntington Memorial Hospital**  
100 California Blvd.  
Pasadena, CA 91109-7013  
Health Sciences Library  
Samir Zeind, Library Manager  
(818) 395-5161  
M-Fri 7:30 a.m. - 6:00 p.m.  
No weekends

**E5 Kaiser Permanente Medical Center—Sunset**  
4733 Sunset Blvd., Bldg. B  
Hollywood, CA 90024  
Site undergoing extensive remodeling. Closed until further notice.

**E6 Santa Monica City College**  
1900 Pico Blvd.  
Santa Monica, CA 90405  
Mona Martin, Librarian  
(213) 450-5150 ext. 9686  
Mon - Th 7:45 a.m. - 9:45 p.m.  
Fri. 7:45 a.m. - 3:45 p.m.  
Sat. 9:00 a.m. - 2:45 p.m.  
Sun. 1:00 a.m. - 3:45 p.m.  
Computer Lab:  
(213) 450-5150 ext 9639  
Please call for hours  
Bring Library / ID Card

## Area F

**F1 CSU Dominguez Hills Library (ERC)**  
1000 E. Victoria St.  
Cson, CA 90747  
Instructional Media and Videos:  
Sharon LeBot (213) 516-3704  
M-Th 8:00 a.m. - 10:00 p.m.  
Fri 8:00 a.m. - 5:00 p.m.  
Computer programs:  
Reserve Book Room  
Valerie Cole (213) 516-3717  
M-Th 7:00 a.m. - 11:00 p.m.  
Fri 7:00 a.m. - 5:00  
Sat 9:00 - 5:00  
Sun 11:00 - 7:00 p.m.

**F2 Harbor-UCLA Medical Center**  
Parlow Library of Health Sciences  
1000 W. Carson St.  
Torrance, CA 90509  
Mary Ann Berliner, Librarian  
(213) 533-2372  
M-Fri 8:00 a.m. - 10:00 p.m.  
Sat 9:00 a.m. - 9:00 p.m.  
Sun 12:30 p.m. - 4:30 p.m.

**F3 Martin Luther King/Drew Medical Center**  
1621 E. 120th St.  
Los Angeles, CA 90059  
Medical Library - MP #36  
Katherine Richards, Librarian  
(213) 563-4869  
M-Th 8:00 a.m. - 9:00 p.m.  
Fri 8:00 a.m. - 7:00 p.m.  
Sat & Sun 1:00 p.m. - 5:00 p.m.

**F4 Kaiser Permanente Medical Center—Bellflower**  
9400 E Rosecrans Blvd  
Bellflower, CA 90708  
Jeri Graves, Librarian  
(213) 920-4936  
M-Fri 7:45 a.m. - 9:00 p.m.  
By appointment

**F5 Long Beach Memorial Medical Center**  
2801 Atlantic Ave  
Long Beach, CA 90801  
Marion Sabella  
Librarian Dir. (213) 595-3841  
M-Fri 7:00 a.m. - 5:00 p.m.  
No audio cassette player

## Area G

**G1 UC Irvine Medical Center**  
101 The City Dr South  
Orange, CA 92668  
Susan Russell, Librarian  
(714) 634-5585  
M-Th 7:00 a.m. - 9:00 p.m.  
Fri 7:00 a.m. - 6:00 p.m.  
Sat 10:00 a.m. - 5:00 p.m.  
Sun 1:00 p.m. - 5:00 p.m.

\*MSN recommended textbooks and selected articles. Also, see Table of Contents for MSN Learning Resource Center listing.



# LEARNING RESOURCE CENTERS (cont'd)

**G2 Pomona Valley Hospital Medical Center**  
1798 N Garey Ave  
Pomona, CA 91767  
(Take 2nd set of elevators to 4th floor; obtain key from Staff Development Office)  
Dorothy Dodge (714) 865-9163  
M-Fri 7:00 a.m. - 7:00 p.m.  
Sat 9:00 a.m. - 3:00 p.m. by appt.

**G3 \*Saddleback College**  
2800 Marguerite Pkwy  
Mission Viejo, CA 92692  
Barbara Dominick  
(714) 582-4874  
Video, Audio and computer programs at AV Circulation Desk  
Elly Hodge (714) 582-4533  
M-Th 7:30 a.m. - 8:45 p.m.  
Fri 7:30 a.m. - 4:15 p.m.  
Sat 9:00 a.m. - 12:45 p.m.

**Area H**  
**H1 Kaiser Zion Hospital Health Sciences library**  
4647 Zion  
San Diego, CA 92120  
Laurel Windrem, Med. Librarian  
(619) 529-7323 By Appointment  
M-Th 7:00 a.m. - 7:00 p.m.  
Fri 7:00 a.m. - 5:00 p.m.  
Sat 8:30 - 5:00 p.m.

**H2 Imperial Valley College**  
Ira Aten Rd., Rt. 111  
Imperial, CA 92251  
Ardell Loomer  
(619) 352-8320 ext. 345  
M-Fri 8:00 a.m. - 4:30 p.m.

**H3 CSU San Marcos**  
920 W. Los Vallecitos  
San Marcos, CA 92069  
Barbara Trent (619) 471-4619  
M-Fri 8:00 a.m. - 4:00 p.m. or  
By Appointment

**H4 Southwestern College**  
900 Olay lakes Road  
Chula Vista, Ca 92010  
A/V Center  
Video, and Computer programs:  
Elsa Merino  
(619) 421-6700 ext. 298  
M-Th 7:00 a.m. - 9:45 p.m.  
Fri 7:00 a.m. - 4:15 p.m.  
Sat. 10:00 a.m. - 3:45 p.m.  
Call for computer availability  
Recommended textbooks:  
Lois Marriott, Head Librarian  
(619) 421-6700 ext. 358  
M-Th 7:45 a.m. - 9:00 p.m.  
Fri 7:45 a.m. - 3:00 p.m.  
Sat 10:00 a.m. - 2:00 p.m.

**H5 Mercy Hospital**  
4077 5th Ave.  
San Diego, CA 92103  
Medical library  
Penny Ward, Library Manager  
(619) 280-7024  
M-Fri 8:00 a.m. - 5:00 p.m.  
Computer use by appt. only

**Area J**  
**J1 \*Kaiser Permanente-Fontana Medical Library**  
8981 Sierra Avenue  
Fontana, Ca 92335  
Shirley Younce (714) 829-5086  
M T Th Fri 8:00 - 5:00 p.m.  
W 8:00 a.m. - 7:00 p.m.  
Sat. 8:00 a.m. - 1:00 p.m.

**J2 Hemet Valley Community Hospital**  
1117 E. Devonshire  
Hemet, Ca 92343  
Medical Library  
Dise Cirocco, MLS  
(714) 852-2811 ext. 6144  
M-Fri 7:30 a.m. - 4:00 p.m.  
By Appointment  
No audio cassette Player  
No computer access

**J3 Victor Valley Community College**  
18422 Bear Valley Rd.,  
Victorville, CA 92392  
Delores Dineen  
(619) 245-4271  
M-Th 8:00 a.m. - 8:00 p.m.  
Fri 8:00 a.m. - 4:00 p.m.

**J4 College of the Desert**  
43500 Monterey Ave.  
Palm Desert, CA 92260  
Library: (619) 346-8041  
Harry Walthall, Librarian  
M-Th 7:30 a.m. - 10:00 p.m.  
Sat. 9:00 a.m. - 3:00 p.m.  
Sun 12:30 p.m. - 3:30 p.m.  
Computer Center:  
Mike Carnall ext. 310  
M-F 8:00 a.m. - 5:00 p.m.  
AV Department:  
Margie Torres, Sec.  
M-Th 7:30 a.m. - 9:00 p.m.  
Fri 7:30 a.m. - 4:30 p.m.

**J5 Riverside Community College**  
4800 Magnolia Ave.  
Riverside, CA 92506  
(714) 684-3240 Reserve Desk  
M-Th 7:30 a.m. - 9:00 p.m.  
Fri 7:30 a.m. - 4:30 p.m.  
Sat 8:00 a.m. - 2:00 p.m.

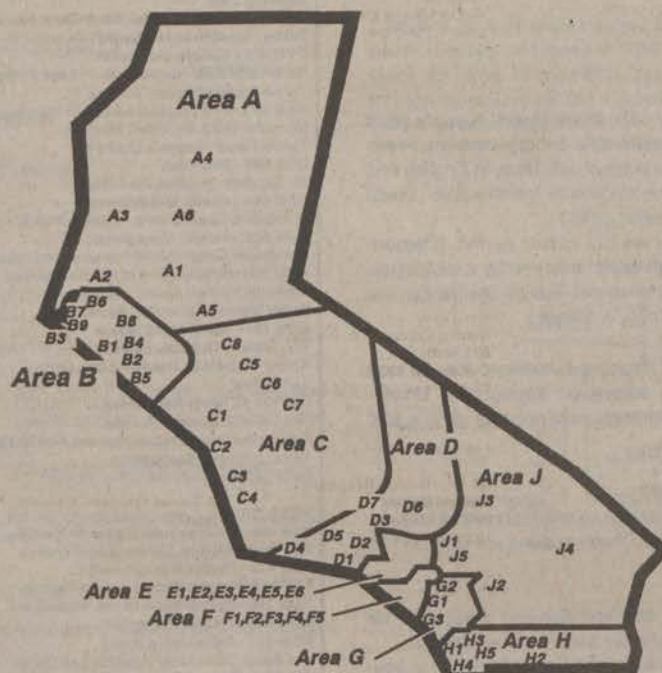

Materials housed at Statewide Nursing Program Learning Resource Centers include BSN recommended textbooks; course and workshop-related video tapes, Introduction to Library Use video and accompanying script; Entry Level Mathematics (ELM) preparation videos; computer programs and audio tapes; CSU Dominguez Hills current catalog and Student Rights and Responsibilities Handbook. Materials housed at designated MSN Learning Resource Center sites include MSN recommended textbooks and selected articles. See Table of Contents for additional MSN LRC Listing.

# BS, NURSING

Department of Undergraduate  
Nursing Science  
Division of Nursing

SNP Central Office  
CSU Dominguez Hills  
1000 East Victoria Street  
Carson, CA 90747  
(213) 516-3596 locally or  
1-800-344-5484  
outside 213 or 818 area

## PROGRAM OBJECTIVES

Upon completion of the BSN program, the graduate will be able to:

- Provide professional nursing care throughout the life cycle of clients and families, and to communities of diverse cultural backgrounds through the applications of critical thinking skills within the framework of the nursing process.
- Develop collaborative professional relationships as a member or leader of a health care team, which ensures the professional practice of nursing in planning, implementing and evaluating the health care needs of clients, and with consideration for the legal, ethical and moral constraints that affect nursing practice.
- Synthesize knowledge from the physical and behavioral sciences, nursing sciences and humanities to form a basis for professional practice; and contribute to the expansion of nursing knowledge through critical analysis of nursing literature and the application of beginning research skills.

Graduates are eligible for certification by the State of California as Public Health Nurses (PHN).

## ADMISSION REQUIREMENTS

1. Minimum of 56 semester units of transferable college credit with a grade point average of at least 2.0 (C) or better in all transferable course work (non-residents, 2.4), and have satisfied any high school subject deficiency in English and mathematics by equivalent course work (the maximum transferable credit accepted from a two-year college is 70 semester units.)
2. Current RN licensure in the United States or an RN interim permit. (Demonstrated clinical competence, validated through work history or by a clinical examination, RN licensure, and personal professional liability insurance are required prior to enrolling in a nursing performance course.)

**Diploma Nurse Applicants.** Diploma R.N.s who have not met the 56 unit entrance requirement may be considered for admission through the Undergraduate Preparatory Program. See Table of Contents reference for details and meet with local coordinator.

### Program Structure

The baccalaureate program comprises classes and/or examinations that include content essential for professional nursing practice. Three options are open to the student:

1. A series of classes. Classes are offered in one-and two-unit modules. The student will take course work and be graded after each course module.
2. A series of written and performance assessments which may be taken in lieu of selected courses. The student receives a study packet and takes the examination. Students who successfully pass the examination MUST enroll in and challenge the corresponding SNP course. See procedures under "Assessment Option" in this class schedule.
3. A combination of classes and assessments.

## HOW TO BEGIN

1. Attend group information session and review program materials.
2. Submit Admission Application, fee and a photostat of your R.N. license. (Request a CSU Application packet from the SNP Admissions and Records Office at (213) 516-4060.)
3. Request transcripts as indicated in the Admission Application. Have transcripts sent directly to the SNP Admissions and Records office. Also request a copy be sent directly to you. All documents must be in by the end of the third month of the term.
4. Do not wait for admission notification to register for the 310 class. Complete

a registration form for the BSN 310 class as soon as possible, or simultaneously with the application. Applications and registration can be submitted in the same envelope but two separate checks must be submitted.

5. All applications submitted during the final two months of a semester for that semester must be accompanied by a registration form for BSN 310 class that semester. Students who do not register and take one unit in the semester they apply are required to reapply.
6. Obtain SNP workbook and texts for BSN 310 (See BSN book order form in this schedule.)
7. Review workbook; complete pre-assignment before first class.
8. Attend first class meeting.
9. While the Admissions and Records Office performs an evaluation of your prior college work you may continue to take classes during the term while awaiting formal notice of admission. All transcripts must be received by the admissions deadline or disenrollment from classes will result.
10. When you are notified of formal admission, meet with your advisor to develop a Program of Study for degree completion.

## TELEVISED COURSES

The Statewide Nursing Program televises and videotapes selected undergraduate courses. The studio section of the course is taught at CSUDH in the television studio and videotaped for later scheduled showings at various learning sites throughout the state. Students in the telecourse interact with the instructor during the scheduled videotape showings by a toll-free number. Students register for the studio or videotaped course in the same manner as for other courses and must be prepared for class by purchasing textbooks and workbooks and by completing pre-assignments before the first scheduled class. See class listing for course times, locations, and scheduling information.

### AREA A

**BSN 315 - Life Cycle**  
Marshall Hospital Professional Center,  
Cameron Park  
Barton Memorial Hospital, South Lake Tahoe  
Tahoe Forest Hospital, Truckee  
**BSN 325 - Culture and Health**  
Barton Memorial Hospital, South Lake Tahoe  
Tahoe Forest Hospital, Truckee  
**BSN 360 - Professional Issues in Nursing**  
Memorial Medical Center, Modesto  
Tahoe Forest Hospital, Truckee  
**BSN 405 - Statistics**  
St. Elizabeth Hospital, Red Bluff  
**BSN 410 - Health Management I**  
Mendocino Coast District Hospital, Fort Bragg  
**BSN 420 - Health Management II**  
Mendocino Coast District Hospital, Fort Bragg  
**HUM 200 - Introduction to the Humanities**  
Memorial Medical Center, Modesto  
Sutter Memorial Hospital, Sacramento  
**MUS 101 - Introducing Music**  
The General Hospital, Eureka  
Kaiser Foundation Hospital-Terra Linda,  
San Rafael  
**PHI 120 - Critical Reasoning**  
The General Hospital, Eureka  
Mendocino Coast District Hospital, Fort Bragg  
Kaiser Hospital, Sacramento  
Sutter Solano Medical Center, Vallejo

### AREA B

**BSN 360 - Professional Issues in Nursing**  
St. Francis Medical Center, San Francisco  
**BSN 410 - Health Management I**  
Salinas Valley Memorial Hospital, Salinas  
**HUM 200 - Introduction to the Humanities**  
Washington Hospital, Fremont  
**MUS 101 - Introducing Music**  
Los Gatos Community Hospital, Los Gatos  
**PHI 120 - Critical Reasoning**  
Salinas Valley Memorial Hospital  
Salinas

### AREA C

**BSN 315 - Life Cycle**  
Delano Regional Medical Center, Delano  
Merced Community Medical Center, Merced  
Twin Cities Community Hospital, Templeton  
**BSN 360 - Professional Issues in Nursing**  
Memorial Hospital of Bakersfield, Bakersfield  
Marian Medical Center, Santa Maria  
**BSN 410 - Health Management I**  
Kern Medical Center, Bakersfield  
Valley Hospital of Santa Maria, Santa Maria  
**MUS 101 - Introducing Music**  
Kern Medical Center, Bakersfield  
Valley Children's Hospital, Fresno  
**PHI 120 - Critical Reasoning**  
Mercy Hospital, Bakersfield  
Community Hospital of Central California  
Fresno  
Sacred Heart Hospital, Hanford

### AREA D

**BSN 360 - Professional Issues in Nursing**  
Antelope Valley Community College  
Lancaster  
**BSN 410 - Health Management I**  
Holy Cross Medical Center, Mission Hills  
**HUM 200 - Introduction to the Humanities**  
Northern Inyo Hospital, Bishop  
Ridgecrest Community Hospital, Ridgecrest  
Santa Barbara Cottage Hospital, Santa Barbara  
**MUS 101 - Introducing Music**  
Northern Inyo Hospital, Bishop  
**PHI 120 - Critical Reasoning**  
Northern Inyo Hospital, Bishop

### AREA E

**BSN 410 - Health Management I, TBA**  
Marina Del Rey  
**HUM 200 - Introduction to the Humanities**  
Santa Monica Hospital Medical Center,  
Santa Monica  
**MUS 101 - Introducing Music**  
Verdugo Hills Hospital, Glendale  
**PHI 120 - Critical Reasoning**  
Verdugo Hills Hospital, Glendale  
Santa Monica Hospital Medical Center,  
Santa Monica

### AREA G

**BSN 410 - Health Management I**  
Samaritan Hospital, San Clemente  
**HUM 200 - Introduction to the Humanities**  
St. Joseph's Hospital, Orange  
Pomona Valley Hospital Medical Center,  
Pomona  
**MUS 101 - Introducing Music**  
Pomona Valley Hospital Medical Center,  
Pomona  
**PHI 120 - Critical Reasoning**  
St. Joseph's Hospital, Orange  
Pomona Valley Hospital Medical Center,  
Pomona

### AREA H

**BSN 325 - Culture and Health**  
Imperial Valley College, Imperial  
**HUM 200 - Introduction to the Humanities**  
Imperial Valley College, Imperial

### AREA J

**BSN 360 - Professional Issues in Nursing**  
Hemet Valley Medical Center, Hemet  
**BSN 410 - Health Management I**  
Hemet Valley Medical Center, Hemet  
St. Bernardine Medical Center,  
San Bernardino  
**BSN 420 - Health Management II**  
St. Mary's Desert Valley Hospital, Apple Valley  
Hemet Valley Medical Center, Hemet  
**HUM 200 - Introduction to the Humanities**  
St. Bernardine Medical Center, San Bernardino  
**MUS 101 - Introducing Music**  
St. Mary's Desert Valley Hospital, Apple Valley  
**PHI 120 - Critical Reasoning**  
St. Mary's Desert Valley Hospital, Apple Valley

# BS, NURSING (cont'd)

## CURRICULUM

A total of 132 semester units must be completed through instruction and/or assessment options. (A minimum of 40 units in upper division courses is required.)

<b>Transfer</b>		
Community College	maximum 70 units	
Four Year Institution	maximum 102 units	
Nursing Major Courses	53 units	
General Education and/or Electives	9-23 units	

## NURSING MAJOR

### INTRODUCTORY COURSE

Number	Course	Semester Units
BSN 310	Expanding Professional Nursing Horizons	2

### NURSING SUPPORT COURSES

Number	Course	Semester Units
BSN 315	Life Cycle	4
BSN 325	Culture and Health	4
BSN 335	Biochemistry	4
BSN 345	Pathophysiology	4
BSN 405*	Statistics	

### INTEGRATED NURSING COURSES\*\*\*

Number	Course	Semester Units
BSN 340***	Professional Relationships in Nursing Practice	3
BSN 360	Professional Issues in Nursing	4
BSN 370	Health Teaching	2
BSN 380**	Health Assessment	4
BSN 410**	Health Management I	5
BSN 420**	Health Management II	5
BSN 460	Research in Nursing Practice	3
BSN 480	Leadership in Nursing Practice	3
BSN 490	Management in Nursing Practice	3

\*Students are expected to bring a calculator with memory, square root, squares and reciprocals to all classes. Pre-requisite: Taking and passing the Entry Level Mathematics (ELM) test.

\*\* See workbooks for instruments/materials required for theory and performance modules.

\*\*\*12 units of integrated nursing courses must be completed through Statewide Nursing Program.

### PERFORMANCE COURSES

The following courses have a clinical component designated as a performance module.

Course	Performance Module
BSN 340	340.2 (2 units)
BSN 380	380.4 (1 unit)
BSN 410	410.4 (2 units)
BSN 420	420.4 (2 units)
BSN 480	480.2 (2 units)
BSN 490	490.2 (2 units)

Performance courses occur in a clinical field setting and involve a clinical preceptor as well as the course instructor. All performance courses have TBA dates and hours in addition to those listed in the class schedule. Refer to the course workbook for more specific information on preceptorship and materials needed for the cognizant performance module.

## ACADEMIC REGULATIONS

A cumulative grade point average of 2.0 or better in all courses taken to satisfy the requirements for the degree is required. A student will be placed on probation if, in any term, he or she has failed to earn a grade point average of 2.0 or higher for the work taken that term. During the subsequent probationary term the student must achieve a grade point average of 2.0 or better. Failure to do so will result in dismissal from the program.

All nursing major and nursing support courses/modules must be completed with a grade of "C" or better. A course/module may be repeated only once according to University policy.

## ELECTIVE COURSES FOR MATRICULATING STUDENTS

Undergraduate and graduate students may earn elective credit for the following courses. Undergraduate students taking a graduate level course may specify in writing to SNP Admissions and Records Office at the time of registration if the credit earned is to be applied toward the BSN degree or reserved for a future graduate degree. See class postings for locations, dates and times.

BSN 495A	Child Abuse and Neglect Prevention (1) (not for BSN Students)
BSN 495B	Health Assessment of the Infant and Pre-Schooler (1) (Prerequisite: course in physical assessment.)

Courses and modules must be successfully completed in the specified order. Certain modules within a course may be sequenced. Any deviation from meeting the course prerequisites or sequence is subject to prior written approval of the Coordinator. Courses below must be completed before proceeding further in curriculum.

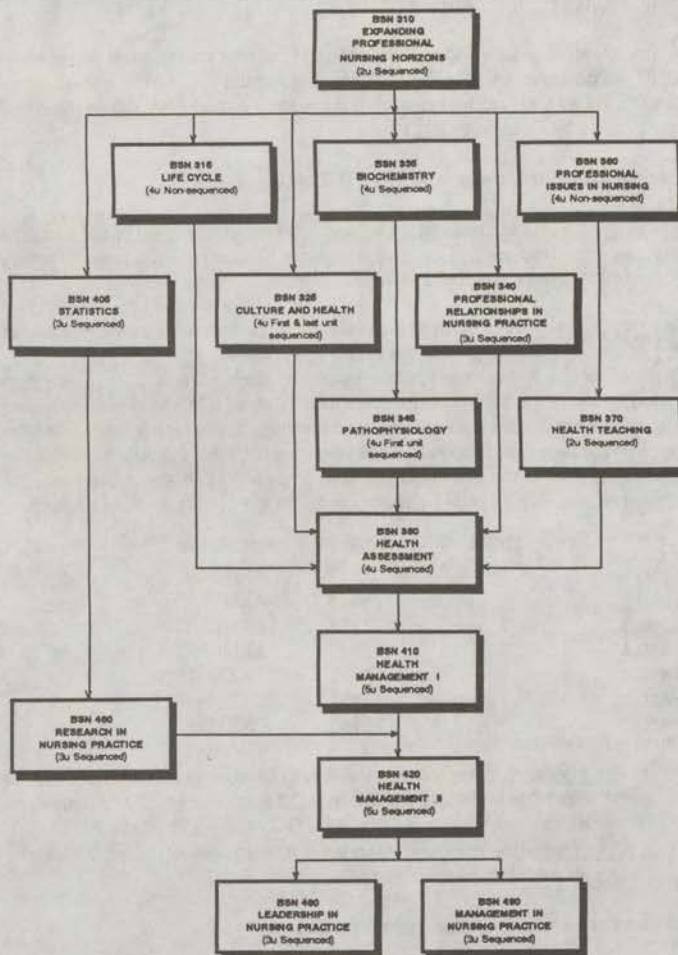

# BS, NURSING (cont'd)

## ASSESSMENT OPTION

The Statewide Nursing Program recognizes that many students have knowledge and skill learned by means other than a transferable college credit course. Students may earn academic credit by demonstrating their knowledge through specified written or performance examinations. Direct your questions to Kathleen Johnston, Associate Director, who will be pleased to assist you in preparing for examinations.

## NURSING WRITTEN EXAMINATIONS

You may earn academic credit for the following theory course modules by successfully passing written examinations offered by the American College Testing Service (ACT) through its Proficiency Examination Program (PEP).

The passing score for ACT tests is presently 45. Each test costs \$50. Test sites are accessible statewide and will be assigned by ACT after registration is complete. You must request the free study guide and registration materials directly from ACT Address and other instructions to successfully complete the challenge process is available by contacting Kathleen Johnston at (213) 516-3596 locally or 1-800-344-5484 statewide

To Test Out of	Request ACT Study Guide for
BSN 360.1,.2,.3,.4	Professional Strategies
BSN 410.1,.2,.3	Health and Support I and Health and Support II

Be sure to allow yourself adequate preparation time prior to the early Fall or Spring test date. Call for your materials when you get your fall schedule.

### ACT-PEP National Test Date Schedule Fall 1991

Test Date	Registration Deadline
October 3-4, 1991	August 26, 1991

Note: For students graduating in Summer 1991, all test scores must be received by SNP Admissions and Records Office by August 31, 1991. For students graduating in Fall 1991, all test results must be received by SNP Admissions and Records Office by December 31, 1991.

### Procedures for Enrollment in ACT/PEP Exams

Please follow the procedure outlined below if you are challenging out of a course through an approved written or performance examination. Courses taken by assessment/challenge are counted in your registration term unit load.

1. Call 1-800-344-5484 or (213) 516-3596 in order to receive written instructions and addresses for completing the challenge process.
2. Register for the assessment option course(s) during the regular registration period by using the schedule numbers listed below. (Order the required texts and workbooks for the course if desired to help prepare for the test). Take the exam on the date listed above AFTER you have registered. You will receive the test results prior to the first class session. Once registration is processed, the student will receive a credit by exam card with the confirmation of classes.

	Units	Sched.#	Loc. Code	Sec.#
BSN 360.1	1	31312	AXMDMC	02
BSN 360.2	1	78083	AXMDMC	02
BSN 360.3	1	27381	AXMDMC	02
BSN 360.4	1	47025	AXMDMC	02
BSN 410.1	1	10791	CXSMVH	03
BSN 410.2	1	63232	CXSMVH	03
BSN 410.3	1	70162	CXSMVH	03

3. If you pass the exam, complete the Petition to Challenge Exam (see Table of Contents), attach the test score sheet from ACT and send it to SNP Admissions and Records. You will receive a CR grade. DO NOT ATTEND CLASS.
4. If you fail the test, you may stay registered in the class or drop the class by completing an add/drop form immediately.

\*Telecourse classes are located in the listings in each area

## NON-NURSING WRITTEN EXAMINATIONS

Selected standardized examinations may be useful to you in earning elective and general education credit. Questions regarding tests which are appropriate for you, the unit value granted, etc. should be referred to Evaluations in Admissions & Records Office at (213) 516-4060. You may request the free study guides by writing to the address below.

CLEP (College Level Examination Program )  
CN 6601  
Princeton, New Jersey 08541-6601  
Credit by Exam

Test Date at CSUDH	Registration Deadline
Third week of every month	One Month Ahead

Contact CSUDH testing office at (213) 516-3909, or any CSU or California Community College testing office for information regarding CLEP. To arrange for test packet information mailing call (213) 516-3596 locally or 1-(800)-344-5484 state-wide.

## NURSING PERFORMANCE EXAMINATIONS

You may earn academic credit for the following theory and performance modules by successfully passing performance examinations developed by the New York Regents College External Degree Nursing Program. To receive a free study guide you must first have written approval from Kathleen Johnston, SNP Associate Director. Successful completion of a performance examination results in a grade of credit (CR) on your transcript. A test may be repeated twice without academic penalty. The cost of each test varies. Test fees are paid at time of registration. Fees for test are subject to change.

To Test Out of	Request the Study Guide	Cost
BSN 340.1,.2,.3	Collaboration	(\$250)
BSN 370.1,.2	Teaching Performance	(\$200)
BSN 380.1,.2,.3,.4	Health Assessment	(\$550)
BSN 460.1,.2,.3	Research	(\$250)
BSN 480.1,.2	Leadership	(\$250)
BSN 490.1,.2	Management	(\$250)

Space is limited for examinations. After review of the study guide, your academic program and your progress according to the sequence of BSN coursework, time available for thorough preparation, and review of the test dates, complete and mail the application with registration form and fee. You will be scheduled for the exam in Long Beach by the Western Performance Assessment Center (WPAC) on space availability basis on the dates below:

### Health Assessment & Teaching, Leadership

July 13, 1991

August 4, 1991

### Collaboration, Research, Management, Leadership

July 19-21, 1991

August 9-11, 1991

### Procedures for Enrollment in NYRED Exam

Please follow the procedure outlined below if you are challenging out of a course through an approved written or performance examination. Courses taken by assessment/challenge are counted in your registration term unit load.

1. Call 1-800-344-5484 or (213) 516-3596 in order to receive written instructions and addresses for completing the challenge process
2. Register for the assessment option course(s) during regular registration period. USE SCHEDULE NUMBER LISTED AS FOLLOWS.
  - If you have previously taken and passed the test, attach the passing results and Petition to Challenge Exam (see Table of Contents), to the registration form and send to SNP Admissions and Records Office.

# BS, NURSING (cont'd)

• If you are going to take the test during the term, send in your passing results to SNP Admissions and Records Office prior to the end of the term

	Units	Sched.#	Loc. Code	Sec.#
BSN 340	3	69355	XODHCO	01
BSN 370	2	82040	XODHCO	01
BSN 380	4	74336	XODHCO	01
BSN 460	3	86144	XODHCO	01
BSN 480	3	70582	XODHCO	01
BSN 490	3	10555	XODHCO	01

3. If you pass the exam, complete the Petition to Challenge Exam (see Table of Contents), attach the test score sheet from ACT and send it to SNP Admissions and Records. You will receive a CR grade. **DO NOT ATTEND CLASS.**

4. If you fail the test, you may stay registered in the class or drop the class by completing an add/drop form immediately.

5. If the course you are challenging is prerequisite to another course, you must successfully pass the course you are challenging prior to enrolling in next course.

For further information, contact Kathleen Johnston at (213) 516-3596 locally or 1-800-344-5484 outside the 213 or 818 area.

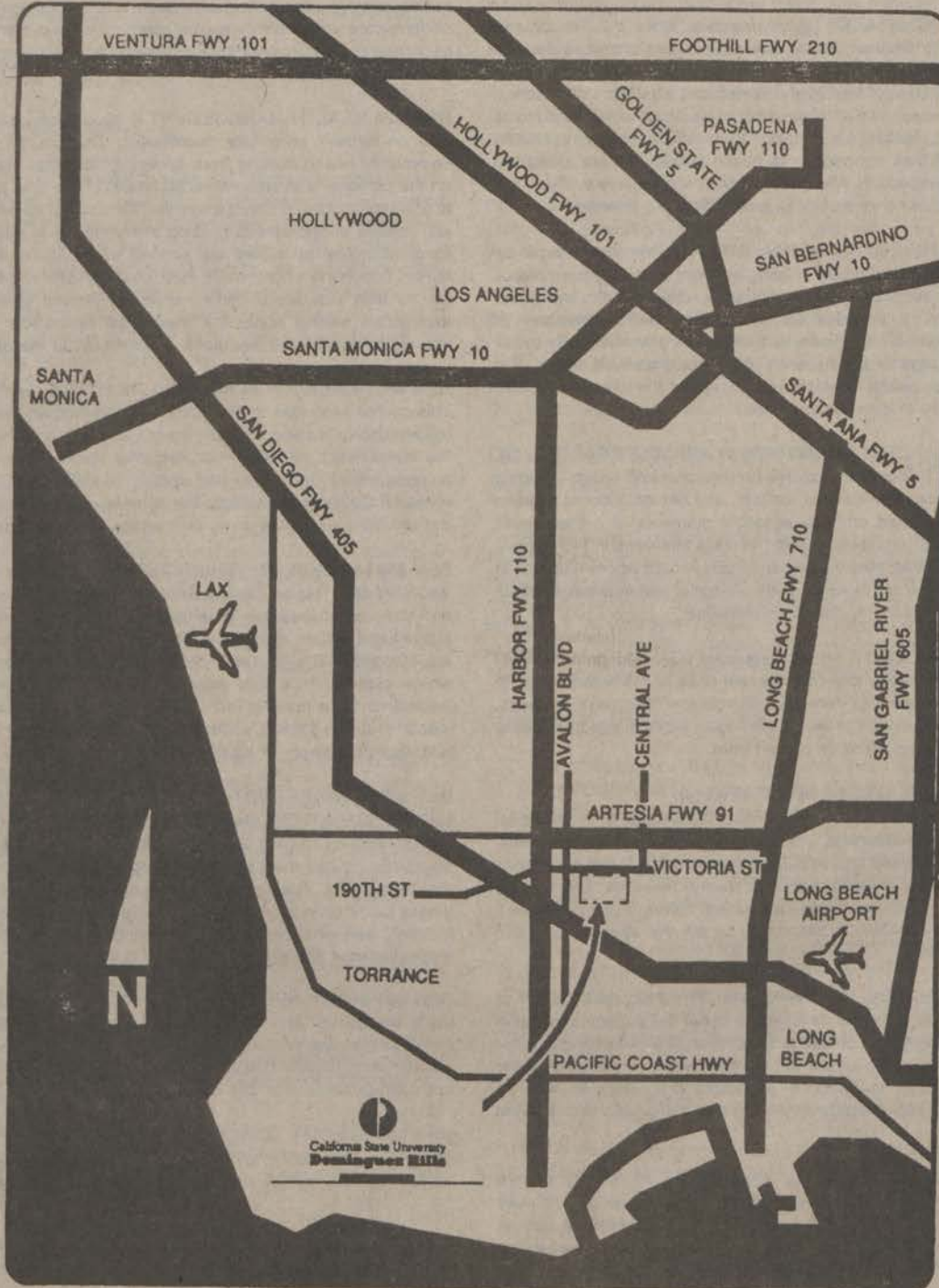

# BSN COURSE DESCRIPTIONS

## **BSN 310 EXPANDING PROFESSIONAL NURSING HORIZONS (2).**

*Prerequisites:* Admission to undergraduate program. The increasing complexity and changes in professional nursing demand constant evaluation and planning for formal and informal education. This course presents a systematic problem-solving approach which will help nurses assess their own roles and options, establish career goals, and identify resources which can guide them on a path toward fulfilling their own personal and professional aspirations.

**BSN 315 LIFE CYCLE (4).** *Prerequisite:* BSN 310. The course explores the biological, psychological, cognitive, and social aspects of human development throughout each state of the life cycle. While the first three modules are organized around the growth of the individual within the context of the family, the fourth examines the developmental aspects of adults who are temporarily or permanently living an alternative lifestyle.

**BSN 325 CULTURE AND HEALTH (4).** *Prerequisite:* BSN 310. This course explores the relationship between the various components of culture and the dynamics of health and illness. Basic anthropological concepts are used to interpret varying conceptions of health and illness and significant dimensions of cultural variations are analyzed in relationship to health attitudes. Basic tools for cross-cultural health studies are applied to specific problems in health. Human institutions and their connection to health and illness are examined from a cross-cultural perspective. Alternative health care delivery systems are compared and a transcultural approach to health care is presented.

**BSN 335 BIOCHEMISTRY (4).** *Prerequisite:* BSN 310. This course explores the principles underlying the chemistry of living systems, including the molecular basis by which the human organism meets the vital needs of materials, energy and information. It provides an introduction to the chemistry of bioenergetics, metabolism, biosynthesis, and molecular physiology. By translating the unique language of biochemistry into understandable terms, this course will enable the health professional to apply the vocabulary and concepts of biochemistry to everyday practice.

**BSN 340 PROFESSIONAL RELATIONSHIPS IN NURSING PRACTICE (3).** *Prerequisite:* BSN 310. This course explores professional interaction including the significance of personal awareness, beliefs, and values. Communication theory and styles are defined and the essential elements of a therapeutic relationship are analyzed. Attention is given to crisis intervention techniques. The course includes an integrated performance component where students in a field experience setting apply theoretical knowledge in communicating effectively with health team members, clients and families.

**BSN 345 PATHOPHYSIOLOGY (4).** *Prerequisite:* BSN 335 or consent of faculty coordinator. This course explores the response of the human body to illness and injury with respect to common disorders of the major systems. Clinical correlations are provided to assist the health professional in applying this knowledge toward more effective patient care.

## **BSN 360 PROFESSIONAL ISSUES IN NURSING (4).**

*Prerequisite:* BSN 310. This course explores the foundations of professional nursing from historical, philosophical, ethical, political and legal perspectives. Significant issues are analyzed and strategies presented to foster excellence in nursing practice. The relationship between theory, research, and nursing process is discussed in-depth and related to problem solving in the profession. The health care delivery system is examined, as are the diverse roles and settings for nursing practice.

**BSN 370 HEALTH TEACHING (2).** *Prerequisite:* BSN 315 and BSN 325 or consent of instructor. This course is designed to assist the professional nurse in addressing the learning needs of clients. In addition to enhancing his or her skills as a health teacher, the student will develop an understanding of the philosophical and scientific foundations of patient education as well as professional and social issues which confront those individuals who provide such services.

**BSN 380 HEALTH ASSESSMENT (4).** *Prerequisite:* all other 300 level courses. This course provides an opportunity to gain the knowledge and skills required to perform a complete health assessment. In addition to history-taking and physical examination techniques, emphasis is also given to the analysis and synthesis of the data collected in order to identify health care problems and develop a management plan within the context of the nursing process. An integrated performance module provides the opportunity for application of knowledge and skills in the practice setting.

**BSN 405 STATISTICS (3).** *Prerequisite:* Fulfillment of the ELM requirement and BSN 310. Satisfies the Quantitative Reasoning requirement. Includes development and application of the following topics: Descriptive and Inferential Statistics, Mathematics of Finance, Linear Programming and Graph Theory.

**BSN 410 HEALTH MANAGEMENT (5).** *Prerequisite:* BSN 380. This course investigates how the community health nurse promotes the health of individuals and families in the community. The theoretical foundations and methodology of community health nursing practice are explored as well as the health barriers which the community health nurse seeks to overcome. Family theory and the family nursing process are analyzed. The course also examines how a community health nurse working in a home health care agency addresses the nursing care problems of specific client populations. The course also includes a performance component where students in a field-experience setting apply the theoretical constructs of the community health agency. The performance component may be completed concurrently with the BSN 420 performance component directly following completion of all BSN 410 and 420 theory modules.

**BSN 420 HEALTH MANAGEMENT II (5).** *Prerequisite:* BSN 410 and BSN 460 or consent of faculty coordinator. This course explores the field of community health nursing from an epidemiological perspective and focuses on the personal and environmental health of the total population. Attention is to group process and change agency. Methods of epidemiology are examined and related to appropriate nursing interventions at each level of prevention. Epidemiological principles are applied to situations that community health nurses commonly encounter in their work with official health departments. The course also includes a performance component where students in a field experience setting apply the theoretical constructs of community health nursing to health care situations encountered in the official department.

**BSN 460 RESEARCH IN NURSING PRACTICE (3).** *Prerequisite:* BSN 405. This course examines the evolution of contemporary nursing research and its relationship to nursing science, theory, and practice. From the perspective of the investigative role of the professional nurse, knowledge of the research process will be developed and applied to skillful and systematic analysis of research studies and findings. The process of developing a research proposal, derived from a practice issue or question will be examined.

**BSN 480 LEADERSHIP IN NURSING PRACTICE (3).** *Prerequisite:* BSN 420 and BSN 460. This course explores effective and ineffective leadership styles and the role of leader is emphasized. Change agency processes are discussed and factors affecting assignment-making and evaluation of personnel are identified. The course includes an integrated performance component where students in a field experience setting practice professional nursing leadership for a nursing team, including team conferences, patient assignments, problem-solving, written communications within an institution, and performance appraisals of nursing personnel.

**BSN 490 MANAGEMENT IN NURSING PRACTICE (3).** *Prerequisite:* BSN 420 and BSN 460. This course explores contemporary management theories, issues of power sharing, labor relations management, patient care evaluation, standards development and the emergence of computers as a management tool for nursing. The course includes an integrated performance component where students in a field experience setting practice systems analysis, flow charting, performance evaluation, nursing policy development, nursing quality evaluation and financial evaluation of a segment of a nursing system.

**BSN 494 INDEPENDENT STUDY (1-3).** Course of study designed cooperatively by student and instructor, and approved by Director, to accomplish individualized learning objectives that are appropriate to the role of the professional nurse. (Students should contact advisor prior to enrolling to determine the appropriateness of this course for degree completion.)

**BSN 495 SPECIAL TOPICS/COLLOQUIA (1-3).** This course offers student groups an opportunity to explore a topic of current interest to the nursing profession with colleagues, faculty and special guest speakers.

# OVERVIEW OF DEGREE PROGRAMS

The Statewide Nursing Program (SNP) began in Spring of 1981 with two major commitments: to make quality higher education in nursing more accessible to employed registered nurses and to ultimately improve health care in California. Movement toward these goals is occurring through our BSN and MSN programs. Both of these programs were funded by the W.K. Kellogg Foundation and by contributions from individuals and health care organizations.

The curricula are responsive to the needs of adult learners whose time, lifestyles, or work schedules make it impossible to complete a traditional course of study in residence at a campus. The program provides nursing professionals with varying interests and backgrounds with unique advantages such as:

- Classes designed to meet the needs of the adult learner.
- Opportunities to meet students with similar goals.
- Opportunities to study with CSU and other highly qualified adjunct faculty.
- Courses offered at geographically convenient locations.
- Credit and course work transferable statewide.

## INFORMATION SESSIONS

All prospective students are expected to attend an information session prior to enrolling. The faculty is strongly committed to the position that registered nurses should have access to complete SNP program information as well as information about other traditional and nontraditional routes to bachelor's and master's degrees in nursing, so that an informed decision can be made regarding further professional education. The most effective means of sharing this information is through a group session. Please plan to attend one of the information sessions as listed in this schedule or contact the Coordinator in your area for further assistance.

## PROGRAM FEATURES

### *Modules*

All courses are divided into one and two unit "mini courses" called modules. A one unit module has two or three seminar meetings with assignments due before and after each seminar, and takes six to eight weeks to complete. Many students take two or more modules concurrently. Students must pre-register for each unit and obtain required course materials in order to prepare for the first class seminar. See details under the BSN and MSN sections of this schedule for materials needed and the course registration procedure. The BSN section also outlines an assessment option whereby credit for selected undergraduate courses may be earned by passing standardized challenge examinations.

### *Learning Resources*

In addition to the 20 libraries of the California State University system and the general and specialized libraries of the University of California system, students also utilize SNP Learning Resource Centers located in community college libraries or medical center hospital libraries. These centers are a joint endeavor of the SNP and a collaborating health care or educational institution. The centers house audio-visual hardware, audio tapes, videotapes, and computer programs which complement SNP coursework.

### *Individual Counseling*

An Advisor is assigned to each degree student upon admission. The advisor provides individualized student advisement throughout matriculation.

### *Preceptorships*

Students are able to participate in performance courses (clinical laboratory/field experience) with the assistance of a preceptor as well as an instructor.

### *Self-Directed Learning Materials*

Work books as well as videotapes, audiotapes, and/or computer programs are an integral part of every SNP course. Audiovisual materials are available for use at Learning Resource Centers.

Required workbooks are available from Statewide Technical Books. (See SNP Book Order form included in this publication.) Proof of purchase cards, included with each workbook, will be collected by the instructor at the

first class meeting. Course enrollment is not complete until this requirement is met.

## OPPORTUNITIES FOR STUDENT INVOLVEMENT

In any educational program, student participation in the non-classroom aspects of the program is essential. In fact, accrediting bodies such as the Western Association of Schools and Colleges and the National League for Nursing specifically look for such involvement.

There are several standing committees of the SNP faculty whose membership includes student representatives from the BSN and MSN programs as well as faculty. These committees meet once a month at CSU Dominguez Hills. Since our budget cannot support student travel, transportation and lodging expenses must be borne by the student. The committees are Curriculum, Faculty Affairs, Student Affairs, Research and Evaluation and Ad Hoc Committees, as established. If traveling to CSU Dominguez Hills is not possible, you may also consider serving as a student representative in your area. Each of the Faculty Coordinators will seek a student representative for the area council.

Students are also needed in each area to gather information for the program's newsletter which will be published two to four times annually. You do not need to be an expert newswriter. Just be enthusiastic.

Other opportunities to participate will arise from time to time. Graduation ceremonies, alumni gatherings, and honors and awards convocations, are ongoing activities that need student involvement.

Please let your Faculty Coordinator know you are interested in service to the SNP, or the University as a whole. Your commitment to your educational program beyond the classroom is most important to the vitality of university life. Your ideas are MOST welcome.

## CONTINUING EDUCATION (C.E.) CREDIT

All BSN and MSN courses are approved for C.E. credit by the Board of Registered Nursing at the rate of 15 contact hours per unit of theory. (BRN Provider Number 03594). Although the Board of Registered Nursing does not approve individual continuing education courses, providers are required by law to be approved by the Board. Complaints regarding continuing education providers or continuing education courses should be addressed to the Board. Your transcript is your certificate of completion.

## GENERAL REQUIREMENTS

- All students admitted to the major must be actively licensed as registered nurses. It is the student's responsibility to immediately report in writing any change in licensure to the Program Director.
- All students must maintain proof of personal professional liability insurance coverage. Coverage is verified at the beginning of each performance course.
- Students are responsible for obtaining any necessary health exams, immunizations, etc., required by the University or an affiliating clinical agency.
- Client confidentiality and other professional ethics must be respected.
- Students must purchase their own copy of the BSN workbook or MSN syllabus required for a particular course/module.
- The nursing curriculum must be completed in the order prescribed and all students must earn a C or better for each module in that course. Failure to meet course/module prerequisites will adversely affect student progress.
- Students must adhere to the highest standards of academic integrity.

# PUBLIC HEALTH NURSE CERTIFICATE PROGRAM

## Coordinator:

Barbara Thorpe, R.N., Ed.D., Associate Professor, (805) 646-2092  
 PHN Certificate Program, Statewide Nursing Program  
 1301 Maricopa Highway, Suite B, Ojal, CA 93023

## SNP STUDENTS AUTOMATICALLY QUALIFY FOR THIS AT TIME OF GRADUATION.

The Statewide Nursing Program offers a certificate program in public health nursing. Current regulations for public health nurse certification require that the nurse be a BSN graduate of a NLN accredited nursing program. Recognizing that other groups of nurses should be eligible, the Statewide Nursing Program and the State of California, Department of Health Services, have jointly developed the program described herein.

To be eligible for this certificate program, applicants must:

- 1) hold a current R.N. license from the California Board of Registered Nursing and
- 2) hold a bachelor's degree under one of the following conditions:
  - a) BSN graduate from a non-N.L.N. accredited program offered by an accredited U.S. institution.
  - b) Baccalaureate graduate with a degree from an accredited institution.
  - c) Graduate of a BSN program from an accredited foreign institution. Foreign transcripts should be sent directly to an International Evaluation Service. The program will then evaluate transfer credits and general education courses.\*

Registered nurses who have met eligibility requirements and who are interested in the PHN Certificate program **must** attend an information workshop **PRIOR TO** applying to the program. Potential applicants must attend the morning certificate workshop. Those selecting the PHN Certificate program **must attend** an afternoon, same-day workshop. The cost of each workshop is \$45.

Official admission into the program will depend upon the evaluation of your transcripts and verification of your bachelor's degree by the Statewide Nursing Program Admissions and Records Office. **Attending the workshop does not constitute official acceptance into the program.**

Following the workshop, persons interested in applying to the certificate program must complete the following steps to initiate admission consideration for the program:

- 1) submit a completed admission application with fee; check the box labeled **CERTIFICATE** under program objective;
- 2) attach a copy of your current California R.N. license;
- 3) arrange for your previous college(s) to send your **official transcripts** directly to the SNP Admissions and Records Office.

**Once you have been admitted to the program, you must take at least one unit to be a matriculated student. If you do not take a course, your admission will be void and it will be necessary for you to reapply to the program for the next term. In this case, attendance at a second workshop is not necessary.**

\*If you have foreign transcripts, which have not yet been analyzed by an approved international evaluation agency, you must allow at least four months (one term) for these documents to arrive at the SNP Admissions and Records

Office and to be evaluated by the international evaluation agency. Contact the SNP Admissions and Records Office for procedures and fees. **APPLY AT LEAST ONE TERM IN ADVANCE FOR ADMISSION INTO THE PHN CERTIFICATE PROGRAM IF YOU HAVE FOREIGN DOCUMENTS. PLEASE INDICATE ON THE APPLICATION FORM WHICH TERM YOU WILL BEGIN TAKING CLASSES.**

Courses required for the certificate program may be met by SNP course work or by substitution with transferable courses from other collegiate programs. The required courses are:

## PHN CERTIFICATE PROGRAM

BSN 325 Culture and Health	(4)
BSN 345 Pathophysiology	(4)
BSN 405 Statistics	(3)
BSN 360 Professional Issues in Nursing (.2,3,4)**	(3)
BSN 370 Health Teaching **	(2)
BSN 380 Health Assessment **	(4)
BSN 410 Health Management I **	(5)
BSN 420 Health Management II	(5)
BSN 460 Research in Nursing Practice	(3)

\*\* These courses may be completed through an assessment option according to existing program policy.

A certificate clearance check must be completed by the SNP Admissions and Records office one term prior to the term you plan to complete the certificate program.

Once the certificate clearance is completed you will receive a letter confirming your completion of the program. Included will be the application for the PHN Certificate issued by the State of California Department of Health Services (DHS). The charge is \$35 for the certificate. Attach your check and mail the completed application to the State of California DHS. You will receive a certificate approximately 6 weeks after the state processes the application.

\*Students who graduate with the BSN from the Statewide Nursing Program will automatically receive an application to apply for the California Public Health Nurse Certificate. The application is sent to you by the SNP Admissions and Records Office along with your official notification of completion of the baccalaureate program. Names of students who have fully completed the program are forwarded to the California Department of Health Services indicating eligibility for the PHN Certificate. You will receive a certificate approximately six weeks after the state processes the application.

## PHN CERTIFICATE WORKSHOPS:

<b>CSU Dominguez Hills, Carson Workshop</b>	<b>Registration Deadline</b>
Fri., Aug. 16, 9 am-4 pm	Fri., Aug. 9
Thur., Dec. 5, 9 am-4 pm	Mon., Nov. 25
Fri., Dec. 6, 9 am-4 pm	Mon., Nov. 25
<b>Seton Medical Center, Daly City Workshop</b>	<b>Registration Deadline</b>
Wed., Aug. 14, 10 am-5 pm	Wed., Aug. 7
Mon., Dec. 2, 10 am-5 pm	Mon., Nov. 25

## PHN CERTIFICATE WORKSHOP REGISTRATION FORM\*

Please register me for the PHN Certificate Workshop scheduled for:

DATE

PLACE

I understand that I must bring a copy of all my transcripts and course descriptions to the workshop. A photocopy of current California Licensure and validation of malpractice insurance are also required.

Enclosed is my check for \$45 (non-refundable) for the morning workshop payable to: Trustees, CSU.

I understand that an afternoon workshop is another requirement for acceptance into the PHN Certificate program. (The additional \$45 fee for the afternoon workshop will be collected on-site.)

NAME \_\_\_\_\_ SS# \_\_\_\_\_ ADDRESS \_\_\_\_\_

CITY / STATE / ZIP CODE \_\_\_\_\_ PHONE: DAY ( ) \_\_\_\_\_ EVENING ( ) \_\_\_\_\_

\* Send PHN Certificate Workshop Registration Form to: Statewide Nursing Program, PHN Certificate Program  
 1301 Maricopa Highway, Suite B, Ojal, CA 93023

\*SNP regular students  
**DO NOT ENROLL IN THIS PROGRAM.**  
 See information above for details.



# BSN INFORMATION SESSIONS

Registered nurses interested in the Statewide Nursing Program are encouraged to attend one of the following information sessions for prospective BSN students for a general introduction to the program. If applying and taking mid/late term initial course, contact Faculty Coordinator or Associate Coordinator for special arrangements.

## Area A

Redding, Chico, Solano  
San Rafael, Sacramento  
Stockton, Modesto

For more information or room number  
call individual listed below.

### Shasta College

1065 N. Old Oregon Trail  
Redding, CA 96099  
Room 2154  
Wednesday, September 4, 5 p.m.  
Wednesday, October 16, 5 p.m.  
Wednesday, November 20, 5 p.m.  
Wednesday, December 18, 5 p.m.  
Jan Dinkel (916) 365-4427

### Kaiser Hospital - Terra Linda

99 Monticello Rd.  
San Rafael, CA 94903  
Monday, July 22, 2-3 p.m.  
& 4:30-5:30 p.m.  
Thursday, September 19, 5:30-7:30 p.m.  
Monday, November 11, 1-3 p.m.  
Liz Close (415) 883-6768

### Marin General Hospital

250 Bon Air Road  
Greenbrae, CA 94902  
Thursday, October 10, 4-6 p.m.  
Thursday, November 21, 1-2:30 p.m.  
& 4-5:30 p.m.  
Liz Close (415) 883-6768

### Mercy General Hospital

4001 J Street  
Sacramento, CA 95819  
Monday, July 15, 6-7:30 p.m.  
Monday, September 9, 2-4 p.m.  
Nancy Schwartz (916) 427-1960

### Roseville Community Hospital

333 Sunrise Avenue  
Roseville, CA 95678  
Monday, July 29, 2-4 p.m.  
Thursday, November 5, 6-8 p.m.  
Nancy Schwartz (916) 427-1960

### Auburn Faith Hospital

11815 Education Street  
Auburn, CA 95603  
Tuesday, December 3, 2-4 p.m.  
Nancy Schwartz (916) 427-1960

### Sutter Memorial Hospital

52nd & F Streets  
Sacramento, CA 95819  
Wednesday, September 25, 6-8 p.m.  
Nancy Schwartz (916) 427-1960

### Kaiser Hospital

2025 Morse Avenue  
Sacramento, CA 95825  
Monday, November 18, 2-4 p.m.  
Nancy Schwartz (916) 427-1960

### Sutter Solano Medical Center

300 Hospital Drive  
Vallejo, CA 94589  
Wednesday, July 17, 6-8 p.m.  
Thursday, October 3, 7-9 p.m.  
Sandy Troy (415) 372-0660

### St. Joseph's Hospital

1800 N. California Street  
Stockton, CA 95204  
Thursday, July 25, 1-3 p.m. & 5-7 p.m.  
Beverly Eagan (209) 529-4090

### Lodi Memorial Hospital

975 S. Fairmont Avenue  
Lodi, CA 95240  
Wednesday, November 20, 6-7:30 p.m.  
Beverly Eagan (209) 529-4090

### San Joaquin General Hospital

Hospital Road  
Stockton, CA 95200  
Wednesday, November 6, 6-7:30 p.m.  
Beverly Eagan (209) 529-4090

### Memorial Medical Center

1700 Coffee Road  
Modesto, CA 95355  
Wednesday, December 4, 6-7:30 p.m.  
Beverly Eagan (209) 529-4090

### Sutter General Hospital

2801 L Street  
Sacramento, CA 95816  
Monday, August 19, 6-7:30 p.m.  
Tuesday, October 15, 2-4 p.m.  
Nancy Schwartz (916) 427-1960

### Napa State Hospital

2100 Napa-Vallejo Hwy.  
Napa, CA 94558  
Monday, November 25, 6-8 p.m.  
Sandy Troy (415) 372-0660

### Queen of the Valley Hospital

1000 Trancas Street  
Napa, CA 94558  
Conference Room 2, First Floor  
Wednesday, September 4, 6-8 p.m.  
Sandy Troy (415) 372-0660

### Northbay Medical Center

1245 Kensington Drive  
Fairfield, CA 94533  
Conference Rooms 3 & 4  
Thursday, August 1, 6-8 p.m.  
Sandy Troy (415) 372-0660

### Healdsburg General Hospital

1375 University Street  
Healdsburg, CA 95448  
Friday, August 23, 5:30-7 p.m.  
Robin Estep (707) 838-1562

### Ukiah Valley Medical Center

1120 South Dora  
Ukiah, CA 95482  
Friday, August 30, 5:30-7 p.m.  
Robin Estep (707) 838-1562

### Rideout Memorial Hospital

726 Fourth Street  
Marysville, CA 95901  
Conference Room  
Monday, November 7, 2-4 p.m.  
Linda Cutchen-Clark (916) 895-2329

### N.T. Enloe Memorial Hospital

W. 5th & the Esplanade  
Chico, CA 95926  
Nursing Education Center  
Friday, September 20, 2-4 p.m.  
By Appointment  
Linda Cutchen-Clark (916) 895-2329

### Butte College

3536 Butte Campus Drive  
Oroville, CA 95965  
Physical Science 109  
Monday, November 18, 5-7 p.m.  
Linda Cutchen-Clark (916) 895-2329

## Area B

Hayward, San Francisco  
San Jose, Monterey Areas

### San Francisco General Hospital

1001 Potrero Ave.  
San Francisco, CA 94110  
Room #1, adjacent to cafeteria  
Call to confirm place  
Saturday, December 14, 10:30-12 noon  
Barbara McGettigan (415) 665-3521

### Laguna Honda Hospital

375 Laguna Honda Blvd.  
San Francisco, CA 94116  
Room A-316  
Monday, July 22, 4:30-6 p.m.  
Thursday, October 23, 4:30-6 p.m.  
Barbara McGettigan (415) 665-3521

### Veteran's Administration Med. Center

4150 Clement St.  
San Francisco, CA 94121  
Bldg. 203, Room 2B46-Nursing Education  
Saturday, August 10, 2-3:30 p.m.  
Barbara McGettigan (415) 665-3521

### St. Mary's Hospital & Medical Center

450 Stanyan St.  
San Francisco, CA 94110  
Check at Lobby Information Desk  
or Call for Room Location  
Thursday, July 18, 5:30-7 p.m.  
Thursday, September 19, 4:30-6:00 p.m.  
Barbara McGettigan (415) 665-3521

### Good Samaritan Hospital

2425 Samaritan Dr.  
San Jose, CA 95124  
Wednesday, August 21, 5:30-7 p.m.  
Judy Snyder (408) 427-3215

## BSN INFORMATION SESSIONS (cont'd)

Registered nurses interested in the Statewide Nursing Program are encouraged to attend one of the following information sessions for prospective BSN students for a general introduction to the program. If applying and taking mid/late term initial course, contact Faculty Coordinator or Associate Coordinator for special arrangements.

### El Camino Hospital

2500 Grant Road  
Mountain View, CA 94043  
Thursday, July 11, 4-5:30 p.m.  
Thursday, December 12, 5-6:30 p.m.  
Sandy Couser (408) 427-3215

### Mills Memorial Hospital

100 S. San Mateo Dr.  
San Mateo, CA 94491  
Tuesday, August 13, 4-5:30 p.m.  
Thursday, September 26, 4:30-6 p.m.  
Sandy Couser (408) 427-3215

### Santa Clara Valley Medical Center

751 Bascom Avenue  
San Jose, CA 95128  
Tuesday, August 6, 5-6:30 p.m.  
Sandy Couser (408) 427-3215

### Santa Clara County Health Department

2220 Moorpark  
San Jose, CA 95128  
Wednesday, August 7, 4:30-6 p.m.  
Tuesday, November 1, 4-5:30 p.m.  
Sandy Couser (408) 427-3215

### Statewide Nursing Program Office

Walnut Creek  
1515 Oakland Blvd. #212  
Walnut Creek, CA 94596  
Tuesday, August 13, 1-2:30 p.m.  
Wednesday, September 18, 1-2:30 p.m.  
Thursday, November 7, 1-2:30 p.m.  
Wednesday, December 11, 4:30-6 p.m.  
Ruth Pease (415) 930-7593

### Veteran's Administration Medical Center

150 Muir Road  
Martinez, CA 94553  
Saturday, August 3, 10-11:30 a.m.  
Saturday, September 7, 12-1:30 p.m.  
Ruth Pease (415) 930-7593

### Los Medanos Community Hospital

2311 Loveridge Road  
Pittsburg, CA 94565  
Thursday, July 10, 7:30-9 p.m.  
Monday, September 30, 4-5:30 p.m.  
Ruth Pease (415) 930-7593

### Monterey Peninsula College

980 Fremont Blvd.  
Monterey, CA 93940  
Room N3  
Saturday, August 3, 11-12:30 p.m.  
Saturday, September 21, 1-2:30 p.m.  
Judy Snyder (408) 663-2045

### Salinas Valley Memorial Hospital

450 E. Romie Lane  
Salinas, CA 93901  
Inservice Classroom  
Tuesday, August 13, 1-2:30 p.m.  
Thursday, December 12, 4-5:30 p.m.  
Judy Snyder (408) 663-2045

### Gavilan College

5055 St. Theresa Blvd.  
Gilroy, CA 95020  
Room LS 104  
Tuesday, November 12, 5-6:30 p.m.  
Judy Snyder (408) 663-2045

### Dominican Hospital

1555 Soquel Avenue  
Santa Cruz, CA 95065  
Saturday, July 13, 11-12:30 p.m.  
Wednesday, October 16, 4-5:30 p.m.  
Judy Snyder (408) 663-2045

### Kaiser Hayward

27400 Hesperian Blvd.  
Hayward, CA  
Room C-D (Main Hospital)  
Monday, July 29, 6:30-8 p.m.  
Valerie Corpuz (415) 769-9019

### Providence Hospital

3100 Summit  
Oakland, CA 94609  
Conference Room B, South Wing  
Wednesday, July 17, 6-7:30 p.m.  
Wednesday, September 11, 7:30-9 p.m.  
Valerie Corpuz (415) 769-9019

### Valley Memorial Hospital

111 East Stanley Blvd.  
Livermore, CA 94550  
ROP Classroom, Bldg. C  
Saturday, November 2, 10-11:30 a.m.  
Valerie Corpuz (415) 769-9019

### Washington Hospital

200 Mowry Avenue  
Fremont, CA 94538  
Saturday, August 24, 10-11:30 a.m.  
Wednesday, October 9, 7:30-9 p.m.  
Valerie Corpuz (415) 769-9019

### Children's Hospital Medical Center

747 52nd St.  
Oakland, CA 94607  
Nsg. Education Classroom  
Saturday, December 7, 11 a.m.-12:30 p.m.  
Valerie Corpuz (415) 769-9019

### Oakland Kaiser Permanente

280 W. McArthur Blvd.  
Oakland, CA 94611  
Classroom 6 East  
Thursday, August 1, 7-8:30 p.m.  
Valerie Corpuz (415) 769-9019

### Mt. Diablo Hospital

2450 East Street  
Concord, CA 94521  
Saturday, October 5, 10-11:30 a.m.  
Ruth Pease (415) 930-7593

### Los Gatos Community Hospital

815 Pollard Road  
Los Gatos, CA 95031  
Thursday, November 7, 5-6:30 p.m.  
Sandy Couser (408) 427-3215

### Kaiser Permanente Medical Center

900 Kiely Blvd.  
Santa Clara, CA 95128  
Bldg. E, Conference Room  
Tuesday, August 20, 5-6:30 p.m.  
Tuesday, October 1, 4-5:30 p.m.  
Sandy Couser (408) 427-3215

### Seton Medical Center

1900 Sullivan Avenue  
Daly City, CA 94015  
Seminar Room 1  
Tuesday, November 26, 5:30-7 p.m.  
Barbara McGettigan (415) 665-3521

### Saint Francis Memorial Hospital

900 Hyde Street  
San Francisco, CA 94109  
Call for Room Location  
Monday, November 4, 1:30-3 p.m.  
Barbara McGettigan (415) 665-3521

### Area C

San Luis Obispo, Fresno, Merced,  
Visalia and Bakersfield Areas

### Valley Children's Hospital

Millbrook & Shields  
Fresno, CA 93703  
Tuesday, December 10, 5-6:30 p.m.  
Carol Drake (209) 224-7571

### St. Agnes Hospital

1304 E. Herndon  
Fresno, CA 93710  
Saturday, August 10, 10-12 noon  
Tuesday, November 12, 7-8:30 p.m.  
Carol Drake (209) 224-7571

### Community Hospital Fresno

Fresno & R Streets  
Fresno, CA 93715  
Tuesday, September 17, 5-6:30 p.m.  
Carol Drake (209) 224-7571

### Merced Community Medical Center

301 E. 13th Street  
Merced, CA 95340  
Thursday, September 5, 4-5:30 p.m.  
Carol Drake (209) 224-7571

### Visalia Community Hospital

1633 South Court Street  
Visalia, CA 93277  
Tuesday, September 10, 4:30-6 p.m.  
Greta Wong (209) 734-0601

## BSN INFORMATION SESSIONS (cont'd)

Registered nurses interested in the Statewide Nursing Program are encouraged to attend one of the following information sessions for prospective BSN students for a general introduction to the program. If applying and taking mid/late term initial course, contact Faculty Coordinator or Associate Coordinator for special arrangements.

### **Kaweah-Delta Hospital**

400 Mineral King Road  
Visalia, CA 93277  
Tuesday, August 13, 3-4:30 p.m.  
Saturday, September 7, 3:30-5 p.m. &  
6:30-8 p.m.  
Thursday, December 12, 3:30-5 p.m. &  
6:30-8 p.m.  
Greta Wong (209) 734-0601

### **Sacred Heart Hospital**

1025 N. Douty St.  
Hanford, CA 93230  
Tuesday, October 15, 7-8:30 p.m.  
Greta Wong (209) 734-0601

### **Tulare District Hospital**

869 N. Cherry  
Tulare, CA 93274  
Tuesday, November 12, 4-5:30 p.m.  
Greta Wong (209) 734-0601

### **Mercy Hospital**

2215 Truxton Avenue  
Bakersfield, CA  
Wednesday, July 24, 5-6:30 p.m.  
Wednesday, October 2, 5-6:30 p.m.  
Charlotte Ripley-Valdez (805) 871-2157

### **Memorial Hospital**

420 34th Street  
Bakersfield, CA  
Wednesday, September 4, 7-8:30 p.m.  
Charlotte Ripley-Valdez (805) 871-2157

### **Kern Medical Center**

1830 Flower Street  
Bakersfield, CA 93305  
Wednesday, September 25, 5-6:30 p.m.  
Charlotte Ripley-Valdez (805) 871-2157

### **Kaiser East Hills Facility**

3700 Mall View Rd  
Bakersfield, CA 93306  
Wednesday, December 11, 7-8:30 p.m.  
Charlotte Ripley-Valdez (805) 871-2157

### **Delano Regional Medical Center**

1401 Garces Hwy.  
Delano, CA  
Saturday, November 2, 10-12 noon  
Charlotte Ripley-Valdez (805) 871-2157

### **Valley Community Hospital**

505 E. Plaza Drive  
Santa Maria, CA 93454  
Wednesday, October 9, 5:30-7 p.m.  
Colleen Ehrenberg (805) 544-7150

### **Sierra Vista Regional Medical Center**

1010 Murray Street  
San Luis Obispo, CA 93401  
Friday, September 6, 6:30-8 p.m.  
Colleen Ehrenberg (805) 544-7150

### **Twin Cities Community Hospital**

1100 Las Tablas Road  
Templeton, CA 93465  
Wednesday, July 17, 6:30-8:00 p.m.  
Monday, September 16, 5-6:30 p.m.  
Saturday, November 2, 1:30-3 p.m.  
Murial Shaul (805) 544-7150

### **Marian Medical Center**

1400 E. Church St.  
Santa Maria, CA 93454  
Wednesday, July 31, 5:30-7 p.m.  
Tuesday, December 10, 5:30-7 p.m.  
Murial Shaul (805) 544-7150

### **San Luis Obispo General Hospital**

2180 Johnson Ave.  
San Luis Obispo, CA 93401  
Monday, November 25, 5-6:30 p.m.  
Colleen Ehrenberg (805) 544-7150

### **Area D**

#### **Santa Barbara/Ventura, San Fernando Valley, Lancaster Areas**

### **St. Francis Hospital**

601 E. Micheltorena  
Santa Barbara, CA 93103  
Wednesday, August 21, 6-7:30 p.m.  
Jan Anderson (805) 966-3024

### **Goleta Valley Hospital**

351 S. Patterson Avenue  
Goleta, CA 93111  
Saturday, July 27, 9-10:30 a.m.  
Tuesday, September 10, 5-6:30 p.m.  
Jan Anderson (805) 966-3024

### **Vista Del Mar Hospital**

801 Seneca St.  
Ventura, CA 93001  
Thursday, September 5, 5-6:30 p.m.  
Joy Haskin (805) 646-2092

### **St. John's Regional Medical Center**

333 North F Street  
Oxnard, CA 93030  
Saturday, October 5, 2-3:30 p.m.  
Carol Morton (805) 646-2092

### **Pleasant Valley Hospital**

2309 Antonio Ave.  
Camarillo, CA 93010  
3rd Floor  
Tuesday, August 27, 6:30-8 p.m.  
Carol Morton (805) 646-2092

### **Antelope Valley Community College**

3041 W. Ave. K  
Lancaster, CA 93534  
Thursday, July 18, 6-7:30 p.m.  
Thursday, August 29, 5-6:30 p.m.  
Friday, September 13, 4-5:30 p.m.  
Friday, November 15, 4-5:30 p.m.  
Nancy Gregory (805) 943-3268

### **Sherman Oaks Community Hospital**

4929 Van Nuys Blvd.  
Sherman Oaks, CA 91403  
Saturday, October 12, 9-10:30 a.m.  
Esther Walloch (818) 885-5467

### **Kaiser Permanente Medical Center**

5601 De Soto Ave.  
Woodland Hills, CA 91367  
Tuesday, October 15, 5-6:30 p.m.  
Esther Walloch (818) 885-5467

### **Saint Joseph Medical Center**

501 S. Buena Vista  
Burbank, CA 91505  
Monday, September 16, 4-5:30 p.m.  
Esther Walloch (818) 885-5467

### **Northridge Medical Center**

18300 Roscoe Blvd.  
Northridge, CA 91328  
Saturday, August 10, 9-10:30 a.m.  
Thursday, September 5, 5-6:30 p.m.  
Esther Walloch / Bonnie Stevens  
(818) 885-5467

### **Olive View Medical Center**

14445 Olive View Dr.  
Sylmar, CA 91342  
Thursday, August 22, 5-6:30 p.m.  
Saturday, September 7, 9-10:30 a.m.  
Bonnie Stevens (818) 885-5467

### **VA Medical Center**

16111 Plummer St.  
Sepulveda, CA 91343  
Saturday, July 20, 1-2:30 p.m.  
Bonnie Stevens (818) 885-5467

### **Ojai Valley Community Hospital**

1301 Maricopa Hwy, Suite B  
Ojai, CA 93023  
Thursday, August 8, 5-6:30 p.m.  
Thursday, September 19, 4-5:30 p.m.  
Barbara Thorpe / Joy Haskin  
(805) 646-2092

### **Area E**

#### **Greater Los Angeles Area**

### **Kaiser Permanente Medical Center**

West Los Angeles  
6044 Cadillac Ave.  
West Los Angeles, CA 90034  
Room 4801 Tower  
Wednesday, December 4, 5 p.m.  
Maureen Hirsch (213) 662-4011

### **Santa Monica Hospital Center**

1250 16th Street  
Santa Monica, CA 90404  
Call for Room Location  
Wednesday, October 2, 5 p.m.  
Maureen Hirsch (213) 662-4011

# BSN INFORMATION SESSIONS (cont'd)

Registered nurses interested in the Statewide Nursing Program are encouraged to attend one of the following information sessions for prospective BSN students for a general introduction to the program. If applying and taking mid/late term initial course, contact Faculty Coordinator or Associate Coordinator for special arrangements.

**St. John's Hospital & Health Center**  
1328 23rd St.  
Santa Monica, CA 91324  
Hospital, 7th Floor Conference Room  
Wednesday, August 7, 3:30-4:30 p.m.  
Maureen Hirsch (213) 662-4011

**Brentwood Veteran's Administration Medical Center**  
Eisenhower St. Wilshire and Sawtelle  
Administration Bldg. #218  
Los Angeles, CA 90076  
Wednesday, July 10, 1-2 p.m.  
Wednesday, September 4, 5 p.m.  
Wednesday, November 13, 5 p.m.  
Maureen Hirsch (213) 662-4011

**St. Luke's Medical Center**  
2632 E. Washington  
Pasadena, CA 91109  
Education Center Classroom A, B, C  
Monday, August 12, 5:30-6:30 p.m.  
Thursday, October 24, 5 p.m.  
Wednesday, November 6, 5 p.m.  
Martina Ramirez/Marie Branch  
(213) 662-4011

**Glendale Adventist Medical Center**  
1509 Wilson Terrace  
Glendale, CA 91206  
Classroom A, Basement  
Thursday, November 14, 5 p.m.  
Martina Ramirez (213) 662-4011

**Verdugo Hills Hospital**  
1812 Verdugo Blvd.  
Glendale, CA 91209  
Council Room A, 4th Floor  
Thursday, December 12, 5 p.m.  
Martina Ramirez (213) 662-4011

**L.A. County/USC Medical Center**  
1200 State Street  
Los Angeles, CA 90033  
Muir Hall - Classroom #306  
Monday, September 9, 5:30 p.m.  
Marie Branch (213) 662-4011

**Huntington Memorial Hospital**  
100 Congress Avenue  
Pasadena, CA 91105  
La Vinia Bldg., Basement, Classroom #4  
Monday, July 29, 5:30-6:30 p.m.  
Conference Room #2  
Thursday, September 5, 5 p.m.  
Call for Room Location  
Martina Ramirez (213) 662-4011

**Daniel Freeman Memorial Hospital**  
333 N. Prairie Avenue  
Inglewood, CA 90301  
Education Bldg., Classroom #2  
Monday, August 5, 5:30-6:30 p.m.  
Marie Branch (213) 516-4067  
Wednesday, October 16, 5 p.m.  
Medical Education Center  
Conference Room C  
Marie Branch (213) 662-4011

**Temple Community Hospital**  
235 N. Hoover  
Los Angeles, CA 90004  
Main Conference Room, Downstairs, across  
from Medical Records  
Monday, July 15, 5:30-6:30 p.m.  
Marie Branch (213) 516-4067  
Thursday, December 12, 5 p.m.  
Downstairs Conference Room below Lobby  
Marie Branch (213) 662-4011

**Kaiser Permanente Medical Center  
Sunset**  
1515 N. Vermont Ave.  
Hollywood, CA 90027  
Room 4D  
Parking in Edgemont parking structure  
Wednesday, September 18, 5 p.m.  
Wednesday, November 6, 5 p.m.  
Marie Branch (213) 662-4011

## Area F Long Beach, Dominguez Hills Area

**Harbor UCLA Medical Center**  
1000 W. Carson  
Torrance, CA 90509  
Monday, July 15, 2:30-3:30 p.m.  
Tuesday, August 13, 4:30 p.m.  
Thursday, November 7, 11:30 a.m.  
Marlene Jenkins (213) 215-3310  
Angela Albright (213) 516-4002

**Los Alamitos Medical Center**  
3751 Katella Ave.  
Los Alamitos, CA 90740  
Monday, December 9, 1:30 p.m. & 3:30 p.m.  
Angela Albright (213) 516-4002

**Memorial Medical Center - Long Beach**  
2801 Atlantic Ave.  
Long Beach, CA 90801  
Tuesday, July 23, 5:30 p.m.  
Monday, August 5, 1:30-2:30 p.m.  
Saturday, October 5, 12 noon  
Marlene Jenkins (213) 215-3310  
Angela Albright (213) 516-4002

**VA Long Beach Medical Center**  
5901 E. 7th St.  
Long Beach, CA 90822  
Bldg. #3, Room 211  
Monday, September 9, 2 p.m.  
Angela Albright (213) 516-4002

**Huntington Beach Humana**  
17772 Beach Blvd.  
Huntington Beach, CA 92647  
Monday, November 4, 3:30 p.m.  
Angela Albright (213) 516-4002

**South Bay Hospital**  
514 N. Prospect  
Redondo Beach, CA 90271  
Saturday, August 3, 3 p.m.  
Marlene Jenkins (213) 215-3310

**Little Company of Mary Hospital**  
4101 Torrance Blvd.  
Torrance, CA 90503  
Wednesday, November 20, 3:30 p.m.  
Marlene Jenkins (213) 215-3310

**Torrance Memorial**  
3330 West Lomita  
Torrance, CA 90505  
Wednesday, September 25, 4 p.m.  
Marlene Jenkins (213) 215-3310

**Kaiser Harbor City**  
25825 S. Vermont  
Harbor City, CA 90710  
Thursday, September 12, 3 p.m.  
Marlene Jenkins (213) 215-3310

**Bay Harbor Hospital**  
1437 W. Lomita Blvd.  
Harbor City, 90710  
Auditorium #2  
Friday, October 11, 10:30 a.m.-12 noon  
Marlene Jenkins (213) 215-3310

**Kaiser Permanente Medical Center**  
9400 E. Rosecrans  
Bellflower, CA 90706  
Wednesday, December 11, 2 p.m.  
Marlene Jenkins (213) 215-3310

**Downey Community Hospital**  
11500 Brookshire Ave.  
Downey, CA 90241  
Monday, July 8, 3:30 p.m.  
Marlene Jenkins (213) 215-3310

**Presbyterian Inter-Community Hospital**  
12401 E. Washington Blvd.  
Whittier, CA 90632  
Thursday, August 29, 3:30 p.m.  
Saturday, November 2, 4 p.m.  
Marlene Jenkins (213) 215-3310

**Martin Luther King/Drew Medical Center  
Charles Drew University**  
1620 E. 120th St.  
Los Angeles, CA 90059  
Wednesday, July 3, 5-6 p.m.  
Wednesday, September 18, 4:30-5:30 p.m.  
Wednesday, November 27, 4:30-5:30 p.m.  
Gwen Spears (213) 563-4951

**St. Francis Medical Center**  
3630 Imperial Hwy.  
Lynwood, CA 90262  
Tuesday, August 6, 4:30-5:30 p.m.  
Wednesday, October 23, 4:30-5:30 p.m.  
Gwen Spears (213) 563-4951

## BSN INFORMATION SESSIONS (cont'd)

Registered nurses interested in the Statewide Nursing Program are encouraged to attend one of the following information sessions for prospective BSN students for a general introduction to the program. If applying and taking mid/late term initial course, contact Faculty Coordinator or Associate Coordinator for special arrangements.

### Area G

Anaheim, Fullerton, Pomona  
Orange, Mission Viejo, Laguna Beach  
San Clemente Areas

#### UCI Medical Center

101 The City Drive  
Orange, CA 92668  
Thursday, June 6, 2:30-3:30 p.m.  
Wednesday, September 11, 4-5 p.m.  
& 7-8 p.m.  
Joanne Gray (714) 997-8974

#### Saddleback Memorial Medical Center

24451 Health Center Drive  
Laguna Hills, CA 92653  
Monday, August 12, 3-4 p.m.  
Joanne Gray (714) 997-8974

#### South Coast Medical Center

31872 Coast Hwy.  
Laguna Beach, CA 92677  
Monday, August 19, 3-4 p.m.  
Monday, September 9, 3:30-4:30 p.m.  
Joanne Gray (714) 997-8974

#### Mission Regional Medical Center

27700 Medical Center Rd.  
Mission Viejo, CA 92691  
Wednesday, July 10, 3-4 p.m.  
Joanne Gray (714) 997-8974

#### Fountain Valley Regional Hospital

17100 Euclid  
Fountain Valley, CA 92708  
Wednesday, November 6, 4-5 p.m.  
Joanne Gray (714) 997-8974

#### Samaritan Medical

645 Camino De Los Mares  
San Clemente, CA 92672  
Wednesday, September 18, 3-4 p.m.  
Joanne Gray (714) 997-8974

#### Anaheim Memorial Hospital

1111 W. La Palma Avenue  
Anaheim, CA 92803  
Monday, July 15, 2-3 p.m.  
Laura Inouye (714) 997-8974

#### Kaiser Permanente Medical Center

441 N. Lakeview  
Anaheim, CA 92807  
Thursday, September 12, 4-5 p.m. & 7-8 p.m.  
Laura Inouye (714) 997-8974

#### Hoag Memorial Presbyterian Hospital

301 Newport Beach Blvd.  
Newport Beach, CA 92663  
Tuesday, October 15, 4-5 p.m. & 7-8 p.m.  
Laura Inouye (714) 997-8974

#### St. Joseph Hospital

1100 W. Stewart Drive  
Orange, CA 92668  
Wednesday, July 10, 2-3 p.m. & 12-1 p.m.  
Monday, August 12, 3-4 p.m. & 4-5 p.m.  
Thursday, September 5, 1-2 p.m. & 4-5 p.m.  
Laura Inouye (714) 997-8974

#### Friendly Hills Regional Medical Center

1251 W. Lambert Road  
La Habra, CA 90631  
Thursday, October 10, 3:30-4:40 p.m.  
Laura Inouye (714) 997-8974

#### Pomona Valley Hospital Medical Center

1798 N. Garey Ave.  
Pomona, CA 91767  
Tuesday, August 20, 4:30-6 p.m.  
Tuesday, September 24, 4:30-6:30 p.m.  
Tuesday, November 19, 4:30-6:30 p.m.  
Renee Ketchum (714) 865-9571

#### Queen of the Valley Hospital

1115 South Sunset Ave.  
West Covina, CA 91790  
Tuesday, July 16, 4:30-6 p.m.  
Thursday, September 12, 4:30-6:30 p.m.  
Renee Ketchum (714) 865-9571

#### Inter-Community Medical Center

303 N. Third Avenue  
Covina, CA 91723  
Tuesday, October 15, 4:30-6:30 p.m.  
Monday, December 9, 7-8 p.m.  
Renee Ketchum (714) 865-9571

### Area H

San Diego, North County,  
El Centro Areas

#### Mercy Hospital Clinic

4077 5th Ave.  
San Diego, CA 92103  
Call for Room Location  
Wednesday, July 17, 2 p.m.  
Friday, December 6, 10 a.m.  
Pat Worret (619) 528-6053

#### Scripps Encinitas

354 Santa Fe Drive  
Encinitas, CA 92024  
Call for Room Location  
Tuesday, July 9, 11 a.m.  
Thursday, September 12, 11 a.m.  
Barbara Trent (619) 471-4619

#### Tri City Hospital

4002 Vista Way  
Oceanside, CA  
Call for Room Location  
Tuesday, July 9, 2 p.m.  
Thursday, September 12, 2 p.m.  
Barbara Trent (619) 471-4619

#### Palomar College

1140 W. Mission Rd.  
San Marcos, CA 92069  
Call for Room Location  
Thursday, August 1, 2 p.m.  
Barbara Trent (619) 471-4619

#### Veteran's Administration Hospital

3550 La Jolla Village Drive  
La Jolla, CA 92160  
Call for Room Location  
Tuesday, July 9, 11 a.m.  
Pat Worret (619) 528-6053

#### Kaiser Hospital

4647 Zion  
San Diego, CA 92120  
Call for Room Location  
Tuesday, July 9, 2:30 p.m.  
Friday, August 9, 2 p.m.  
Friday, October 11, 1:30 p.m.  
Pat Worret (619) 528-6053

#### Community Hospital of Chula Vista

751 Medical Center St.  
Chula Vista, CA 92010  
Call for Room Location  
Friday, August 9, 4 p.m.  
Pat Worret (619) 528-6053

#### Palomar Hospital

550 E. Grand Ave.  
Escondido, CA 92025  
Call for Room Location  
Thursday, August 1, 2 p.m.  
Barbara Trent (619) 471-4619

#### Scripps Clinic

10666 Torrey Pines Rd.  
La Jolla, CA 92037  
Call for Room Location  
Saturday, September 14, 1 p.m.  
Saturday, October 26, 1 p.m.  
Saturday, November 23, 1 p.m.  
Barbara Trent (619) 528-6053

#### Pomerado Hospital

15615 Pomerado Rd.  
Poway, CA 92064  
Call for Room Location  
Thursday, August 1, 3:30 p.m.  
Barbara Trent (619) 471-4619

#### Alvarado Hospital

6655 Alvarado Rd.  
San Diego, CA 92120  
Call for Room Location  
Wednesday, July 17, 11 a.m.  
Friday, November 8, 12 noon  
Pat Worret (619) 528-6053

#### Sharp Hospital

Frost Street  
San Diego, CA  
Call for Room Location  
Friday, September 27, 10 a.m.  
Pat Worret (619) 528-6053

## BSN INFORMATION SESSIONS (cont'd)

Registered nurses interested in the Statewide Nursing Program are encouraged to attend one of the following information sessions for prospective BSN students for a general introduction to the program. If applying and taking mid/late term initial course, contact Faculty Coordinator or Associate Coordinator for special arrangements.

### Area J

Fontana, San Bernardino,  
Riverside, Victorville/Apple Valley,  
Palm Springs, Hemet, Indio Areas

**John F. Kennedy Memorial Hospital**  
47-111 Monroe Street  
Indio, CA 92201  
Board Room  
Thursday, August 8, 5:30-7:00 p.m.  
Ardell Loomer (619) 775-8079

**San Bernardino County Medical Center**  
780 Gilbert St.  
San Bernardino, CA 92406  
Wednesday, September 4, 6-7 p.m.  
Tuesday, October 8, 6-7 p.m.  
Tuesday, December 10, 6-7 p.m.  
Bill Whetstone (714) 358-2620

**Jerry L Pettis Memorial VA Hospital**  
11201 Benton St.  
Loma Linda, CA 92357  
Room 4A-25  
Thursday, August 29, 5-6 p.m. & 6-7 p.m.  
Bill Whetstone (714) 358-2620

**San Bernardino Community Hospital**  
1805 Medical Center Dr.  
San Bernardino, CA 92411  
Thursday, September 5, 5-6 p.m. & 6-7 p.m.  
Monday, October 7, 5-6 p.m. & 6-7 p.m.  
Thursday, December 12, 5-6 p.m. & 6-7 p.m.  
Bill Whetstone (714) 358-2620

**Kaiser Riverside**  
10800 Magnolia Avenue  
Riverside, CA 92505  
Wednesday, July 10, 1-2 p.m. & 4-5 p.m.  
Wednesday, September 25, 5:30-6:30 p.m.  
Patricia Bufalino (714) 276-1575

**Riverside Community Hospital**  
4445 Magnolia Avenue  
Riverside, CA 92501  
Tuesday, August 27, 4-5 p.m.,  
5:30-6:30 p.m. & 7-8 p.m.  
Call (714) 358-2620 for Room Location  
Patricia Bufalino (714) 276-1575

**Parkview Community Hospital**  
3865 Jackson St.  
Riverside, CA 92504  
Tuesday, August 6, 4-5 p.m.  
Thursday, October 24, 4-5 p.m.  
Call (714) 358-2620 for Room Location  
Patricia Bufalino (714) 276-1575

**Riverside General Hospital**  
9851 magnolia Ave.  
Riverside, CA 92505  
Call (714) 358-2620 for Room Location  
Wednesday, December 4, 4-5 p.m.  
Patricia Bufalino (714) 276-1575

**St. Bernardine Hospital**  
2101 N. Waterman Ave.  
San Bernardino, CA 92406  
Wednesday, September 11, 5-6 p.m.  
& 6-7 p.m.  
Tuesday, December 17, 4:30 -5:30 p.m.  
& 5:30-6:30 p.m.  
Bill Whetstone (714) 358-2620

**Hemet Valley Medical Center**  
1117 E. Devonshire  
Hemet, CA 92343  
T2 5th Floor Conference Room  
Thursday, July 18, 1-2:30 p.m.  
Wednesday, September 16, 6-7:30 p.m.  
Katie Daugherty (714) 654-8011 Ext. 1652

**Menifee Valley Medical Center**  
28400 McCall Blvd.  
Sun City, CA 92381  
Basement Conference Room  
Friday, July 19, 6-7:30 p.m.  
Thursday, October 24, 6-7:30 p.m.  
Katie Daugherty (714) 654-8011 Ext. 1652

**Moreno Valley Medical Center**  
27300 Iris St.  
Moreno Valley, CA 92360  
Basement Level Conference Room  
Friday, July 19, 9-10:30 a.m.  
Katie Daugherty (714) 654-8011 Ext. 1652

**Sharp Temecula Valley Medical Center**  
25500 Medical Center  
Murrieta, CA 92362  
First Floor Conference Room  
Thursday, November 14, 6-7:30 p.m.  
Katie Daugherty (714) 654-8011 Ext. 1652

**Inland Valley Regional Medical Center**  
36485 Inland Valley Dr.  
Wildomare, CA 92395  
First floor Conference Room  
Friday, July 19, 2:30-4 p.m.  
Katie Daugherty (714) 654-8011 Ext. 1652

**Kaiser Hospital**  
9961 Sierra Ave.  
Fontana, CA 92335  
Tuesday, July 30, 1:30-2:30 p.m.,  
4-5 p.m. & 7-8 p.m.  
Tuesday, August 27, 4-5 p.m. & 7-8 p.m.  
Thursday, December 5, 1:30-2:30 p.m.  
& 4-5 p.m.  
Annette Adams (714) 357-4612

**San Antonio Community Hospital**  
999 San Bernardino Rd.  
Upland, CA 92653  
Monday, September 23, 4-5 p.m. & 7-8 p.m.  
Thursday, December 12, 4:30-6:30 p.m.  
Call (714) 357-4612 for Room Location  
Annette Adams (714) 357-4612

**Victor Valley College**  
18422 Bear Valley Road  
Victorville, CA 92392  
Room AH-3  
Monday, July 8, 4-5 p.m.  
Wednesday, August 21, 3-4 p.m. & 4-5 p.m.  
Wednesday, August 28, 3-4 p.m. & 5-6 p.m.  
Katie Werle (619) 245-6228

**St. Mary's Desert Hospital**  
18300 Highway 18  
Apple Valley, CA 92307  
OB Conference Room  
Tuesday, August 20, 4-5 p.m., 5-6 p.m.  
& 6-7 p.m.  
Katie Werle (619) 245-6228

**Barstow Community Hospital**  
555 S. 7th Ave.  
Barstow, CA 92311  
Wednesday, August 21, 3:30-4:30 p.m.  
Katie Werle (619) 245-6228

**Victor Valley College**  
18422 Bear Valley Road  
Victorville, CA 92392  
Room AH-3  
Monday, July 8, 4-5 p.m.  
Wednesday, August 21, 3-4 p.m. & 4-5 p.m.  
Wednesday, August 28, 3-4 p.m. & 5-6 p.m.  
Katie Werle (619) 245-6228

# BSN ADVISEMENT SESSIONS

Advisement sessions are scheduled for CONTINUING STUDENTS to seek advisement upon receiving an evaluation of their transcripts from the Admissions and Records Office or when there is a possible change in the planned Program or Study.

The primary role of the advisor is to assist and support the student's efforts in planning courses and in achieving their BSN. In addition, the advisor is able to serve the students in a number of ways: answer curriculum questions, explain procedures/policies; put students in touch with other students in their areas; field problems, concerns and issues the students may face; advise students regarding testing options (nursing and General Education classes); help the student petition certain courses as appropriate; offer advisement regarding CSU testing requirements (GWAR, ELM, EPT); provide information concerning leaves of absence; approve "late drop" of classes if needed; advise on taking "incomplete" in a course; assist in improving use of the APA format, writing and oral presentation skills. See Advisement Policy and Procedure on page 5 of this class schedule to determine how to locate your advisor.

## Area A

Eureka, Redding, Chico,  
Sonoma, Ukiah, Marin, Napa,  
Solano, Sacramento, Stockton,  
Modesto

### Auburn Faith Hospital

11815 Education St.  
Auburn, CA 95603  
Tuesday, December 3, 4-6 p.m.  
By Appointment  
Nancy Schwartz (916) 427-1960

### Roseville Community Hospital

333 Sunrise Avenue  
Roseville, CA 95678  
Tuesday, November 5, 4-6 p.m.  
By Appointment  
Nancy Schwartz (916) 427-1960

### Sutter General Hospital

2801 L Street  
Sacramento, CA 95816  
Tuesday, October 15, 4-6 p.m.  
By Appointment  
Nancy Schwartz (916) 427-1960

### Sutter Memorial Hospital

52nd & F Street  
Sacramento, CA 95819  
Wednesday, September 25, 4-6 p.m.  
By Appointment  
Nancy Schwartz (916) 427-1960

### SNP Sacramento Office

7543 Henrietta Drive  
Sacramento, CA 95822  
Friday, November 15, 6-8 p.m.  
By Appointment  
Nancy Schwartz (916) 427-1960

### Methodist Hospital

7500 Timberlake  
Sacramento, CA 95823  
Saturday, October 12, 1-3 p.m.  
By Appointment  
Nancy Schwartz (916) 427-1960

### Kaiser Hospital

2025 Morse Avenue  
Sacramento, CA 95825  
Wednesday, September 18, 5-6 p.m.  
Monday, November 18, 4-6 p.m.  
By Appointment  
Nancy Schwartz (916) 427-1960

### Mercy General Hospital

4001 J Street  
Sacramento, CA 95819  
Monday, September 9, 4-6 p.m.  
Thursday, October 3, 5-6 p.m.  
Thursday, December 5, 5-6 p.m.  
By Appointment  
Nancy Schwartz (916) 427-1960

### Marshall Hospital Professional Center

3581 Palmer Dr., #301  
Cameron Park, CA 95682  
Conference Room #301  
Thursday, September 5, 5-6 p.m.  
By Appointment  
Nancy Schwartz (916) 427-1960

### Shasta Community College

1065 N. Old Oregon Trail  
Redding, CA 96099  
Mondays, September 9, 23, 4:30-5:30 p.m.  
Mondays, October 7, 21, 4:30-5:30 p.m.  
Monday, December 9, 4:30-5:30 p.m.  
Tuesdays, November 5, 19, 4:30-5:30 p.m.  
Tuesday, December 3, 4:30-5:30 p.m.  
By Appointment  
Jan Dinkel (916) 365-4427

### Ukiah/Healdsburg Area Office

9547 Wellington Circle  
Windsor, CA 95492  
Thursdays, 6-8 p.m.  
By Appointment  
Robin Estep (707) 838-1562

### Healdsburg General Hospital

1375 University Street  
Healdsburg, CA 95448  
Friday, November 22, 5:30 p.m.  
By Appointment  
Robin Estep (707) 838-1562

### Ukiah Valley Medical Center

1120 South Dora  
Ukiah, CA 95482  
Friday, October 11, 5:30 p.m.  
By Appointment  
Robin Estep (707) 838-1562

### San Joaquin General Hospital

Hospital Road  
Stockton, CA 95200  
Wednesday, November 6, 4-6 p.m.  
By Appointment  
Beverly Eagan (209) 529-4090

### St. Joseph's Hospital

1800 N. California Street  
Stockton, CA 95204  
Thursday, July 25, 3-4:30 p.m.  
Wednesdays, September 4, 18, 4-6 p.m.  
Wednesdays, October 2, 16, 30, 4-6 p.m.  
By Appointment  
Beverly Eagan (209) 529-4090

### Memorial Medical Center

1700 Coffee Road  
Modesto, CA 95355  
Wednesday, December 4, 4-6 p.m.  
By Appointment  
Beverly Eagan (209) 529-4090

### Lodi Memorial Hospital

975 S. Fairmont Street  
Lodi, CA 95240  
Wednesday, November 20, 4-6 p.m.  
By Appointment  
Beverly Eagan (209) 529-4090

### North Bay Medical Center

1245 Kensington Dr.  
Fairfield, CA 94533  
Tuesday, October 1, 15, 29, 4-6 p.m.  
Tuesday, November 5, 12, 4-6 p.m.  
By Appointment  
Sandy Troy (415) 372-0660

### Napa - Solano Area Office

710 Shady Glen  
Martinez, CA 94553  
Day or Evening  
By Appointment  
Sandy Troy (415) 372-0660

### Napa State Hospital

2100 Napa-Vallejo Hwy.  
Napa, CA 94558  
Monday, November 25, 2-6 p.m.  
By Appointment  
Sandy Troy (415) 372-0660

### Queen of the Valley Hospital

1000 Trancas Street  
Napa, CA 94558  
Wednesday, September 4, 4-6 p.m.  
By Appointment  
Sandy Troy (415) 372-0660

### Sutter Solano Medical Center

300 Hospital Drive  
Vallejo, CA 94589  
Thursday, October 3, 7-9 p.m.  
Thursday, October 10, 24, 4-6 p.m.  
Thursday, November 7, 4-6 p.m.  
Thursday, November 14, 4-7 p.m.  
Thursday, December 5, 4-6 p.m.  
By Appointment  
Sandy Troy (415) 372-0660

# BSN ADVISEMENT SESSIONS (cont'd)

Advisement sessions are scheduled for CONTINUING STUDENTS to seek advisement upon receiving an evaluation of their transcripts from the Admissions and Records Office or when there is a possible change in the planned Program of Study.

## Marin General Hospital

250 Bon Air Road  
Greenbrae, CA 94902  
Thursday, September 12, 26, 4-6 p.m.  
Thursday, October 24, 4-6 p.m.  
Thursday, November 7, 4-6 p.m.  
By Appointment  
Liz Close (415) 883-6768

## Kaiser Hospital Terra Linda

99 Montecillo Road  
San Rafael, CA 94903  
Thursday, September 19, 3-5 p.m.  
Monday, September 30, 3-5 p.m.  
Monday, October 21, 3-5 p.m.  
Monday, November 11, 3-5 p.m.  
By Appointment  
Liz Close (415) 883-6768

## Marin Area Office

College of Marin, Indian Valley Campus  
1800 Ignacio Blvd.  
Novato, CA 94949  
Mondays, 4-5 p.m.  
By Appointment  
Liz Close (415) 883-6768

## Rideout Memorial Hospital

726 Fourth Street  
Marysville, CA 95901  
Conference Room  
Monday, October 7, 4-6 p.m.  
By Appointment  
Linda Cutchen-Clark (916) 895-2329

## N.T. Enloe Memorial Hospital

W. 5th & the Esplanade  
Chico, CA 95926  
Nursing Education Center  
Friday, September 20, 4-6 p.m.  
By Appointment  
Linda Cutchen-Clark (916) 895-2329

## Butte College

3536 Butte Campus Dr.  
Oroville, CA 95965  
Thursdays, September 5, 19, 4-5 p.m.  
Thursdays, October 3, 17, 4-5 p.m.  
Thursday, November 7, 21, 4-5 p.m.  
Thursday, December 5, 4-5 p.m.  
By Appointment  
Linda Cutchen-Clark (916) 895-2329

## St. Joseph's Hospital

2700 Dolbeer Street  
Eureka, CA 95501  
Tuesdays, September 3, 17, 4:30-5:30 p.m.  
Tuesdays, October 1, 15, 29, 4:30-5:30 p.m.  
By Appointment  
Tricia Hamill-Larson

## The General Hospital

2200 Harrison Avenue  
Eureka, CA 95501  
Thursday, September 26, 4-5 p.m.  
Thursday, November 7, 4-5 p.m.  
By Appointment  
Tricia Hamill-Larson

## Area B Oakland, Hayward, Walnut Creek, San Francisco, Monterey, San Jose Areas

### St. Francis Hospital

900 Hyde St.  
San Francisco, CA 94004  
Monday, November 4, 7:30-9 p.m.  
By Appointment  
Barbara McGettigan (415) 665-3521

### San Francisco General Hospital

1001 Potrero Ave.  
San Francisco, CA 94110  
Room #1, adjacent to cafeteria  
Saturday, December 14, 12-2 p.m.  
By Appointment  
Barbara McGettigan (415) 665-3521

### Laguna Honda Hospital

375 Laguna Honda  
San Francisco, CA 94116  
Room A-316  
Wednesday, October 23, 3-4:30 p.m.  
By Appointment  
Barbara McGettigan (415) 665-3521

### Veteran's Administration Medical Center

4150 Clement St.  
San Francisco, CA 94212  
Bldg. 203, Room 2B46-Nursing Education  
Saturday, August 10, 1-2 p.m.  
Tuesday, October 30, 4-6 p.m.  
By Appointment  
Barbara McGettigan (415) 665-3521  
Ruth Pease (415) 930-7593

### Seton Medical Center

1900 Sullivan Avenue  
Daly City, CA 94015  
Seminar Room 1  
Tuesday, November 26, 7-8:30 p.m.  
By Appointment  
Barbara McGettigan (415) 665-3521

### Good Samaritan Hospital

2425 Samaritan Dr.  
San Jose, CA 95124  
Thursday, August 1, 6-8 p.m.  
Monday, September 9, 6-8 p.m.  
By Appointment  
Sandy Couser (408) 427-3215

### El Camino Hospital

2500 Grant Road  
Mountain View, CA 94043  
Monday, October 21, 6-8 p.m.  
By Appointment  
Sandy Couser (408) 427-3215

### Mills Memorial Hospital

100 S. San Mateo Dr.  
San Mateo, CA 94491  
Tuesday, August 13, 6-8 p.m.  
Thursday, September 26, 6-8 p.m.  
By Appointment  
Sandy Couser (408) 427-3215

## Santa Clara Valley Medical Center

751 Bascom Avenue  
San Jose, CA 95128  
Tuesday, August 6, 6:30-8 p.m.  
Thursday, November 1, 6-7:30 p.m.  
By Appointment  
Sandy Couser (408) 427-3215

## Monterey Peninsula College

980 Fremont Blvd.  
Monterey, CA 93940  
Room N3  
Saturday, August 3, 12:30-1:30 p.m.  
Saturday, October 5, 1-2 p.m.  
By Appointment  
Judy Snyder (408) 663-2045

## Gavilan College

5055 St. Theresa Blvd.  
Gilroy, CA 95020  
Room LS 104  
Tuesday, November 12, 6:30-7:30 p.m.  
By Appointment  
Judy Snyder (408) 663-2045

## Salinas Valley Memorial Hospital

450 E. Romie Lane  
Salinas, CA 93901  
Inservice Classroom  
Tuesday, August 13, 2:30-3:30 p.m.  
Thursday, September 19, 5-6 p.m.  
By Appointment  
Judy Snyder (408) 663-2045

## Dominican Hospital

1555 Soquel Avenue  
Santa Cruz, CA 95065  
Saturday, July 13, 12:30-1:30 p.m.  
Wednesday, November 13, 5-6 p.m.  
By Appointment  
Judy Snyder (408) 663-2045

## Veteran's Administration Medical Center

150 Muir Road  
Martinez, CA 94553  
Saturday, August 3, 11:30-1 p.m.  
Tuesday, October 30, 4-6 p.m.  
By Appointment  
Ruth Pease (415) 930-7593

## Area B SNP Walnut Creek Office

1515 Oakland Blvd., Suite 212  
Walnut Creek, CA 94546  
Mondays, 12-3 p.m.  
Thursdays, 10 a.m.- 1 p.m.  
Thursday, July 10, 2-6 p.m.  
Tuesday, August 13, 10-1 p.m.  
Wednesday, November 13, 7-9 p.m.  
Wednesday, December 11, 6-8 p.m.  
By Appointment  
Ruth Pease (415) 930-7593

## Los Medanos Community Hospital

2311 Loveridge Rd.  
Pittsburg, CA 94565  
Staff Development Room  
Monday, October 28, 3-5 p.m.  
Monday, November 11, 3-5 p.m.  
By Appointment  
Ruth Pease (415) 930-7593



# BSN ADVISEMENT SESSIONS (cont'd)

Advisement sessions are scheduled for CONTINUING STUDENTS to seek advisement upon receiving an evaluation of their transcripts from the Admissions and Records Office or when there is a possible change in the planned Program of Study.

## Providence Hospital

3100 Summitt  
Oakland, CA 94609  
Conference Room B, South Wing  
Wednesday, July 17, 7:30-9 p.m.  
By Appointment  
Valerie Corpuz (415) 769-9019

## Washington Hospital

2000 Mowry Avenue  
Fremont, CA 94538  
Saturday, August 24, 11:30-1 p.m.  
Wednesday, October 9, 6:30-7:30  
By Appointment  
Valerie Corpuz (415) 769-9019

## SNP Alameda Office

632 Pacific Avenue  
Alameda, CA 94501  
Wednesday, October 23, 9 a.m.-12 noon  
Monday, November 25, 9 a.m.-12 noon  
Monday, December 9, 9:30-11:30 a.m.  
Tuesday, December 17, 3:30-4:30 p.m.  
By Appointment  
Valerie Corpuz (415) 769-9019

## Kaiser Hayward

27400 Hesperian Blvd.  
Hayward, CA  
Room C-D (Main Hospital)  
Monday, July 29, 8-9 p.m.  
By Appointment  
Valerie Corpuz (415) 769-9019

## Children's Hospital Medical Center

747 52nd St.  
Oakland, CA 94609  
Nursing Education Classroom  
Saturday, December 7, 9:30-11 a.m.  
By Appointment  
Valerie Corpuz (415) 769-9019

## St. Mary's Hospital & Medical Center

450 Stanyan St.  
San Francisco, CA 94110  
Check at Lobby Information Desk  
or call Associate Coordinator for Room  
Thursday, July 18, 7-9 p.m.  
Thursday, September 19, 3-4:30 p.m.  
By Appointment  
Barbara McGettigan (415) 665-3521

## Kaiser Permanente Oakland

280 W. McArthur Blvd.  
Oakland, CA 94611  
Classroom 6 East  
Thursday, August 1, 6-7 p.m.  
By Appointment  
Valerie Corpuz (415) 769-9019

## Valley Memorial Hospital

111 East Stanley Blvd.  
Livermore, CA 94550  
Room ROP, Bldg. C  
Saturday, November 2, 11:30-1 p.m.  
By Appointment  
Valerie Corpuz (415) 769-9019

## Area C

### San Luis Obispo, Fresno, Merced, Visalia, Bakersfield Areas

#### CNA Region 5 Office

487 W. Shaw  
Fresno, CA 93704  
Conference Room  
Tuesdays, 2-5 p.m. except:  
September 17, November 12, December 10  
By Appointment  
Carol Drake (209) 224-7571

#### Valley Childrens Hospital

Millbrook and Shields  
Fresno, CA 93703  
Tuesday, December 10, 3-5 p.m.  
By Appointment  
Carol Drake (209) 224-7571

#### Community Hospital of Fresno

Fresno & R Streets  
Fresno, CA 93710  
Tuesday, September 17, 3-5 p.m.  
By Appointment  
Carol Drake (209) 224-7571

#### St. Agnes Hospital

1304 E. Herndon  
Fresno, CA 93715  
Tuesday, November 12, 6-7 p.m.  
By Appointment  
Carol Drake (209) 224-7571

#### Merced Community Medical Center

301 E. 13th Street  
Merced, CA 95340  
Thursday, September 5, 2-4 p.m.  
By Appointment  
Carol Drake (209) 224-7571

#### Sacred Heart Hospital

1025 N. Douty St.  
Hanford, CA 93230  
Tuesday, October 15, 6-7 p.m.  
By Appointment  
Greta Wong (209) 734-0601

#### Tulare District Hospital

869 N. Cherry  
Tulare, CA 93274  
Tuesday, November 12, 2-4 p.m.  
By Appointment  
Greta Wong (209) 734-0601

#### Kaweah Delta Hospital

400 W. Mineral King  
Visalia, CA 93277  
Tuesdays, 1-4 p.m.  
By Appointment  
Greta Wong (209) 734-0601

#### Visalia Community Hospital

1633 South Court  
Visalia, CA 93277  
Tuesdays, 3-4:30 p.m.  
By Appointment  
Greta Wong (209) 734-0601

## Memorial Hospital

420 34th Street  
Bakersfield, CA 93301  
Wednesday, September 4, 6-7 p.m.  
By Appointment  
Charlotte Ripley-Valdez (805) 871-2157

## Bakersfield Area

4616 Panorama Dr.  
Bakersfield, CA 93306  
Tuesdays & Wednesdays, 6-7:30 p.m.  
By Appointment  
Charlotte Ripley-Valdez (805) 871-2157

## Kaiser East Hills

3700 Mall View Rd.  
Bakersfield, CA 93306  
Wednesday, December 11, 6-7 p.m.  
Charlotte Ripley-Valdez (805) 871-2157

## Delano Regional Medical Center

1401 Garces Hwy.  
Delano, CA  
Saturday, November 2, 12-2 p.m.  
By Appointment  
Charlotte Ripley-Valdez (805) 871-2157

## SNP Office Cuesta College

Room 2700-2 Modular Bldg.  
San Luis Obispo, CA 93406  
Mondays, 1-4 p.m.  
Tuesdays and Thursdays, 10-1 p.m.  
By Appointment  
Muriel Shaul (805) 544-7150  
Colleen Ehrenberg (805) 544-7150

## Marian Medical Center

1400 Church St.  
Santa Maria, CA 93454  
Cafeteria  
Wednesday, July 31, 3:30-5 p.m.  
Tuesday, December 10, 4-5:30 p.m.  
By Appointment  
Muriel Shaul (805) 544-7150

## Twin Cities Community Hospital

1100 Las Tablas Road  
Templeton, CA 93465  
Wednesday, July 17, 4:30-6 p.m.  
Monday, September 16, 3-5 p.m.  
By Appointment  
Muriel Shaul (805) 544-7150

## Area D

### Santa Barbara, Ventura, San Fernando Valley, Sylmar, Lancaster/Bishop Areas

## Kaiser Permanente Medical Center

5601 De Soto Ave.  
Woodland Hills, CA 91367  
Tuesday, October 15, 6:30-7:30 p.m.  
By Appointment  
Esther Walloch (818) 885-5467

# BSN ADVISEMENT SESSIONS (cont'd)

Advisement sessions are scheduled for CONTINUING STUDENTS to seek advisement upon receiving an evaluation of their transcripts from the Admissions and Records Office or when there is a possible change in the planned Program of Study.

**Sherman Oaks Community Hospital**  
4929 Van Nuys Blvd.  
Sherman Oaks, CA 91403  
Saturday, October 12, 10:30-11:30 a.m.  
By Appointment  
Esther Walloch (818) 885-5467

**Saint Joseph Medical Center**  
501 S. Buena Vista Rd.  
Burbank, CA 91505  
Monday, September 16, 5:30-6:30 p.m.  
By Appointment  
Esther Walloch (818) 885-5467

**Pleasant Valley Hospital**  
2309 Antonio Ave.  
Camarillo, CA 93010  
By Appointment  
Carol Morton (805) 646-2092

**St. John's Regional Medical Center**  
333 North F. Street  
Oxnard, CA 93030  
Saturday, October 5, 3:30-4:30 p.m.  
By Appointment  
Carol Morton (805) 646-2092

**Northridge Medical Center**  
18300 Roscoe Blvd.  
Northridge, CA 91328  
Statewide Nursing Program Office  
By Appointment, Esther Walloch  
Bonnie Stevens (818) 885-5467

**Olive View Medical Center**  
14445 Olive View Dr.  
Sylmar, CA 91342  
Thursday, August 22, 6:30-7:30 p.m.  
Saturday, September 7, 10:30-11:30 a.m.  
By Appointment  
Bonnie Stevens (818) 885-5467

**Vista Del Mar Hospital**  
801 Seneca St.  
Ventura, CA 93001  
Thursday, September 5, 6:30-7:30 p.m.  
By Appointment  
Joy Haskin (805) 646-2092

**Area D SNP Office**  
1301 Maricopa Hwy., Suite B  
Ojai, CA 93023  
Thursday, August 8, 4-5 p.m.  
And By Appointment  
Joy Haskin (805) 646-2092

**St. Francis Hospital**  
601 E. Micheltorena  
Santa Barbara, CA 93013  
Wednesday, August 21, 7:30-8:30 p.m.  
By Appointment  
Jan Anderson (805) 966-3024

**Santa Barbara City College**  
721 Cliff Dr.  
Santa Barbara, CA 93109  
By Appointment  
Jan Anderson (805) 966-3024

**Goleta Valley Hospital**  
351 S. Patterson Avenue  
Goleta, CA 93111  
Saturday, July 27, 8-9 a.m.  
Tuesday, September 10, 6:30-7:30 p.m.  
By Appointment  
Jan Anderson (805) 966-3024

**Antelope Valley Community College**  
3041 W. Ave. K  
Lancaster, CA 93534  
Friday, August 16, 4-5 p.m.  
And By Appointment  
Nancy Gregory (805) 943-3268

## Area E Greater Los Angeles Area

**Kaiser Permanente Medical Center**  
West Los Angeles  
6501 Cadillac Ave.  
West Los Angeles, CA 90034  
Room 4801 Tower  
Wednesday, December 4, 6 p.m.  
By Appointment  
Maureen Hirsch (213) 662-4011

**Veteran's Administration  
Brentwood Medical Center**  
Administration Bldg. #218, Eisenhower St.  
Wilshire and Sawtelle  
West Los Angeles, CA 90076  
Call for Room Location  
Wednesday, July 10, 2-3:30 p.m.  
Wednesday, September 4, 6 p.m.  
Wednesday, November 13, 6 p.m.  
By Appointment  
Maureen Hirsch (213) 662-4011

**Santa Monica Hospital Center**  
1250 16th Street  
Santa Monica, CA 90404  
Call for Room Location  
Wednesday, October 2, 6 p.m.  
By Appointment  
Maureen Hirsch (213) 662-4011

**St. John's Hospital & Health Center**  
1328 23rd St.  
Santa Monica, CA 91324  
Hospital, 7th Floor Conference Room  
Wednesday, August 7, 4:30-6 p.m.  
Maureen Hirsch (213) 662-4011

**Kaiser Permanente Medical Center,  
Sunset**  
1515 N. Vermont Blvd.  
Hollywood, CA 90027  
4733 Sunset Blvd.,  
Room 4-D  
Parking in Edgemont parking structure  
Wednesday, November 6, 6 p.m.  
By Appointment  
Marie Branch (213) 662-4011

**L.A. County Medical Center**  
1200 N. State Street  
Los Angeles, CA 90033  
Muir Hall, Classroom #306  
Monday, September 9, 4:00 p.m.  
By Appointment  
Marie Branch (213) 662-4011

**Huntington Memorial Hospital**  
100 Congress Avenue  
Pasadena, CA 91105  
Classroom #4 in basement of LaVina Bldg.  
Monday, July 29, 4-5:30 p.m.  
Thursday, September 5, 6 p.m.  
By Appointment  
Call for Room Location  
Martina Ramirez (213) 662-4011

**St. Luke's Medical Center**  
2632 E. Washington  
Pasadena, CA 91109  
Education Center-ABC Classroom  
Monday, August 12, 4-5:30 p.m.  
Thursday, October 24, 6 p.m.  
By Appointment  
Martina Ramirez (213) 662-4011

**Glendale Adventist Medical Center**  
1509 Wilson Terrace  
Glendale, CA 91206  
Classroom A, Basement  
Thursday, November 14, 6 p.m.  
By Appointment  
Martina Ramirez (213) 662-4011

**Verdugo Hills Hospital**  
1812 Verdugo Blvd.  
Glendale, CA 91209  
Council Room A, 4th Floor  
Thursday, December 12, 6 p.m.  
By Appointment  
Martina Ramirez (213) 662-4011

**Daniel Freeman Memorial Hospital**  
333 N. Prairie Avenue  
Inglewood, CA 90301  
Education Bldg., Classroom #2  
Monday, August 5, 4-5:30 p.m.  
By Appointment  
Marie Branch (213) 516-4067  
Wednesday, October 16, 6 p.m.  
Medical Education Center  
Conference Room - C  
By Appointment  
Marie Branch (213) 662-4011

**Temple Community Hospital**  
235 N. Hoover St.  
Los Angeles, CA 90004  
Main conference Room, across from  
Medical Records  
Monday, July 15, 4-5:30 p.m.  
Marie Branch (213) 516-4067  
Thursday, December 12, 6 p.m.  
By Appointment, Call for Room Location  
Marie Branch (213) 662-4011

## BSN ADVISEMENT SESSIONS (cont'd)

Advisement sessions are scheduled for CONTINUING STUDENTS to seek advisement upon receiving an evaluation of their transcripts from the Admissions and Records Office or when there is a possible change in the planned Program of Study.

### Area F

#### Dominguez Hills, Long Beach Areas

##### Memorial Medical Center - Long Beach

2801 Atlantic Avenue  
Long Beach, CA 90801  
Tuesday, July 23, 4:30 p.m.  
Saturday, October 5, 1:30-2:30 p.m.  
By Appointment  
Angela Albright (213) 516-4002

##### Charles Drew University

1620 E. 120th St.  
Los Angeles, CA 90059  
Monday-Friday, 8 a.m.-4:30 p.m.  
Wednesday, September 18, 5:30-6:30 p.m.  
Wednesday, November 27, 5:30 p.m.  
By Appointment  
Gwen Spears (213) 563-4951

##### St. Francis Medical Center

3630 E. Imperial Hwy.  
Lynwood, CA 90262  
Wednesday, October 23, 5:30 p.m.  
By Appointment  
Gwen Spears (213) 563-4951

##### CSU, Dominguez Hills Statewide Nursing Program

1000 E. Victoria St.  
Carson, CA 90747  
Monday-Friday, 8 a.m.-5 p.m.  
By Appointment  
Angela Albright (213) 516-4002

##### Harbor - UCLA Medical Center

1000 W. Carson  
Torrance, CA 90509  
Tuesday, August 13, 3:30 p.m.  
Thursday, November 21, 11:30 a.m.  
By Appointment  
Marlene Jenkins (213) 215-3310

##### Kaiser Harbor City

25825 S. Vermont Ave.  
Harbor City, CA  
Thursday, September 12, 2 p.m.  
By Appointment  
Marlene Jenkins (213) 215-3310

##### Whittier Presbyterian

12401 E. Washington Blvd.  
Whittier, CA 90632  
Saturday, November 2, 5:30 p.m.  
By Appointment  
Marlene Jenkins (213) 215-3310

##### Kaiser Bellflower

9400 E. Rosecrans Ave.  
Bellflower, CA 90706  
Every Tuesday, 10 a.m.-2 p.m.  
Wednesday, December 11, 3:30 p.m.  
By Appointment  
Marlene Jenkins (213) 215-3310

### Area G

#### Anaheim, Fullerton, Pomona, Orange, Mission Viejo, Laguna Beach San Clemente Areas

##### Pomona Valley Hospital Medical Center

1798 N. Garey Ave.  
Pomona, CA 91767  
Mondays, 3:30-5:30 p.m.  
Tuesdays, July 9, 2:30-4:30 p.m.  
Wednesdays, August 21, 28, 2:30-4:30 p.m.  
By Appointment  
Renee Ketchum (714) 865-9571

##### St. Joseph Center

480 S. Batavia  
Orange, CA 92668  
Every Monday during the months

##### Kaiser Permanente Medical Center

441 N. Lakeview  
Anaheim, CA 92807  
Wednesday, October 9, 4-5 p.m.  
Wednesday, November 11, 4-5 p.m.  
By Appointment  
Laura Inouye (714) 997-8974

##### Queen of The Valley Hospital

1115 South Sunset Ave.  
West Covina, CA 91790  
Tuesday, July 9, 3:30-4:30 p.m.  
By Appointment  
Renee Ketchum (714) 865-9571

##### Saddleback Memorial Medical Center

24451 Health Center Drive  
Laguna Hills, CA 92653  
Monday, August 12, 1-3 p.m.  
By Appointment  
Joanne Gray (714) 997-8974

##### St. Joseph Hospital

1100 W. Stewart Drive  
Orange, CA 92668  
Mondays & Fridays, 10 a.m.-2 p.m.  
By Appointment  
Laura Inouye/Joanne Gray (714) 997-8974

##### Saddleback Community Hospital

2800 Marguerita Parkway  
Mission Viejo, CA 92692  
Mondays, October 7, 21, 4-5 p.m.  
Mondays, November 4, 18, 4-5 p.m.  
Monday, December 2, 4-5 p.m.  
By Appointment  
Joanne Gray (714) 997-8974

##### South Coast Medical Center

31872 Coast Hwy.  
Laguna Beach, CA 92677  
Wednesday, September 25, 3:30-5 p.m.  
Wednesday, October 23, 3:30-5 p.m.  
Wednesday, November 16, 3:30-5 p.m.  
By Appointment  
Joanne Gray (714) 997-8974

### Mission Regional Medical Center

1001 Tustin Avenue  
Santa Ana, CA 92705  
Wednesday, July 10, 1-3 p.m.  
By Appointment  
Joanne Gray (714) 997-8974

### Intercommunity Medical Center

303 N. Third Avenue  
Covina, CA 91723  
Tuesdays, 4:30-6:30 p.m.  
Thursdays, 4:30-6:30 p.m.  
By Appointment  
Renee Ketchum (714) 865-9571

### Area H San Diego Areas

##### Scripps Clinic

10666 Torrey Pines Rd.  
La Jolla, CA 92037  
By Appointment  
Barbara Trent (619) 471-4619

##### CSU San Marcos

820 W. Los Vallecitos Blvd.  
San Marcos, CA 92069  
By Appointment  
Barbara Trent (619) 471-4619

##### Kaiser Hospital

10990 San Diego Mission Rd.  
San Diego, CA 92138  
3rd Floor  
By Appointment  
(619) 528-6053

##### Imperial Valley

P.O. Box 158  
Imperial, CA 92251  
Monday-Friday, 8 a.m.-5 p.m.  
By Appointment  
Barbara Trent (619) 471-4619

### Area J

#### Fontana, San Bernardino, Riverside, Victorville/Apple Valley, Palm Springs/Hemet, Indio Areas

##### John F. Kennedy Memorial Hospital

47-111 Monroe Street  
Indio, CA 92201-2588  
By Appointment  
Ardell Loomer (619) 775-8079

##### Desert Hospital

1140 North Indian Avenue  
Palm Springs, CA 92236  
By Appointment  
Ardell Loomer (619) 775-8079

##### St. Bernardine Hospital

2101 N. Waterman Ave.  
San Bernardino, CA 92406  
By Appointment  
Bill Whetstone (714) 358-2620

## BSN ADVISEMENT SESSIONS (cont'd)

Advisement sessions are scheduled for CONTINUING STUDENTS to seek advisement upon receiving an evaluation of their transcripts from the Admissions and Records Office or when there is a possible change in the planned Program of Study.

**Jerry L. Pettis Memorial VA Hospital**  
11201 Benton St.  
Loma Linda, CA 92357  
Room 4A-25  
Wednesday, August 28, 7-8 p.m.  
By Appointment  
Bill Whetstone (714) 358-2620

**Riverside Community Hospital**  
4445 Magnolia Avenue  
Riverside, CA 92501  
Call for Room Location  
Tuesday, August 27, 3:30-4 p.m.,  
5-5:30 p.m. & 6:30-7 p.m.  
By Appointment  
Patricia Bufalino (714) 276-1575

**Riverside Community College**  
4445 Magnolia Avenue  
Riverside, CA 92501  
Call for Room Location  
Tuesday, August 27, 3:30-4 p.m.,  
5-5:30 p.m. & 6:30-7 p.m.  
By Appointment  
Patricia Bufalino (714) 276-1575

**Parkview Community Hospital**  
3865 Jackson St.  
Riverside, CA 92504  
Tuesday, August 6, 2-4 p.m.  
By Appointment  
Patricia Bufalino (714) 276-1575

**Kaiser Home Health Center**  
Statewide Nursing Program  
Area J Office  
10917 Magnolia Ave.  
Riverside, CA 92505  
By Appointment, 8 a.m.-5 p.m.  
Bill Whetstone (714) 358-2620  
**Drop-In Group Advisement for Continuing BSN Students**  
Monday, August 19, 6-7:30 p.m.  
Monday, September 30, 6-7:30 p.m.  
Monday, October 14, 6-7:30 p.m.  
Tuesday, November 12, 6-7:30 p.m.  
Monday, December 9, 6-7:30 p.m.  
Bill Whetstone (714) 358-2620

**Kaiser Hospital**  
9961 Sierra Ave.  
Fontana, CA 92335  
Call for Room Location  
Monday-Friday, 8 a.m.-5 p.m.  
By Appointment  
Annette Adams (714) 357-4612

**Victor Valley College**  
18422 Bear Valley Road  
Victorville, CA 92392  
Room AH-6  
Wednesday, August 21, 2-3 p.m.  
Wednesday, October 16, 30, 1-3 p.m.  
Friday, November 22, 2-4 p.m.  
By Appointment  
Kathy Werle (619) 245-6228

**Hemet Valley Medical Center**  
1117 E. Devonshire  
Hemet, Ca 92343  
T2 5th Floor  
Thursday, July 18, 12-1 p.m.  
By Appointment  
Katie Daugherty (714) 654-8011 Ext. 1652

**Menifee Valley Medical Center**  
28400 McCall Blvd.  
Sun City, CA 92381  
Basement Conference Room  
Friday, July 19, 7:30-8:30 p.m.  
By Appointment  
Katie Daugherty (714) 654-8011 Ext. 1652

**Mt. San Jacinto College**  
1999 N. State St.  
San Jacinto, CA 92383  
H-1 Humanities Bldg.  
By Appointment  
Katie Daugherty (714) 654-8011 Ext. 1652

## BSN COLLOQUIUM

The Statewide Nursing Program offers additional opportunities for you to earn elective credits. All colloquia are open to undergraduate and graduate students. Register for this course per usual instructions in Schedule of Classes. Registration of continuing students must be received no later than three weeks prior to the colloquium. Open university students must register accordingly. Course materials must be purchased in advance through the Statewide Technical Bookstore. Preassignment must be completed prior to class date.

### BSN 495C HEALTH TEACHING FOR CLIENTS WITH SPECIAL LEARNING/LITERACY NEEDS (1 Unit/15 C.E.)

Health teaching is always an essential aspect of client care. However, teaching skills and strategies for reaching youth and adults who are functionally illiterate, undereducated or possess limited English language proficiency are especially important.

Join us and our speaker, who is Dean of our School of Health, a nurse psychotherapist/sociologist and founder and former Director of the National Adult Literacy Initiative, for a hands-on, how-to seminar on teaching these special adult learners.

**Date:** Saturday, November 16, 1991  
**Time:** 9:00 a.m. - 5:00 p.m.  
**Location:** Children's Hospital of Orange County  
455 S. Main St.  
Orange, CA 92668-3874

**Facilitator:** Diane Vines, R.N., Ph. D.  
Dean and Professor  
School of Health  
CSU Dominguez Hills, Carson, CA

**Schedule #** 05961

**Section #** 01

**Location #** GNOGCH

Syllabus will be available for purchase from the Statewide Technical Bookstore after October 1, 1991.

**Note:** Call 1-800-942-8657 or (213) 597-3154 locally to order.

# SPECIAL TOPICS COURSES

## BSN 495 A: CHILD ABUSE AND NEGLECT PREVENTION (1)

This one unit course was developed to meet the Department of Health Services Public Health Nurse Certification requirements for training in child abuse and neglect prevention. In addition to fulfilling the PHN training mandate, this course presents a comprehensive update on the incidence of all forms of child abuse and neglect with special emphasis on state-of-the-art nursing process skills in assessment and intervention. Case management approaches, multidisciplinary resources and practical strategies for establishing and sustaining the therapeutic relationships with high-risk families will be examined.

If you care for emerging and childbearing families and are interested in improving child health and development outcomes, this special topics course, offered in one day workshop format and accompanied by a complete syllabus, will provide you with new knowledge and tools for practice. The syllabus guides you through specified pre-assignments, which must be completed prior to the course meeting. Use the BSN book order form to obtain the required syllabus.

- R.N.'s active in program (application on file) earn one semester unit of undergraduate academic credit. This course is not required, however it can be taken for elective credit.
- R.N.'s who are interested in taking courses, need CE credit for relicensure, do not plan to earn a degree or have not made a firm educational commitment, may enroll through Open University. Fee is \*\$95.00 per unit and academic credit is awarded upon successful completion of the course. This extension credit may be transferred to a degree program. Grade reports are provided and permanent record of attendance is maintained at CSU Dominguez Hills, Division of Extended Education.
- All participants successfully completing the course earn 15 hours of CE credit (provider #03594)

\* Fee subject to change

For further information please call (213) 516-3596 locally, or 1-800-344-5484 statewide.

SNP students pursuing the BSN degree do not need this child Abuse course, however it can be taken as an elective course. Continuing students may register for these elective courses in the usual manner. Non-matriculated (not admitted) R.N.s may enroll through Open University registration.

### Area B

#### Seton Medical Center

1900 Sullivan  
Daly City, CA 94015  
Saturday, September 21, 9 a.m.-5 p.m.  
Schedule #88034 Section #02  
Location: Auditorium  
Postmark Deadline: October 5

### Area F

#### Kaiser Bellflower

9400 East Rosecrans Ave.  
Bellflower, CA 90706  
Saturday, September 21, 9-5:00 pm  
Schedule #18152 Section #04  
Postmark Deadline: September 7

### Area H

#### Mercy Hospital Clinic

4077 5th Ave.  
San Diego, CA 92103  
Schedule #24776 Section #06  
Call (619) 528-6053 for room location  
Friday, December 6, 9 a.m.-5 p.m.  
Postmark Deadline: November 22

## BSN 495 B: HEALTH ASSESSMENT OF INFANT AND PRESCHOOL CHILD (1)

This one unit course was developed for students having completed an adult health assessment course and now want to gain knowledge and experience in assessment of the infant and child. Utilizing the nursing process as a framework, the student will be able to assess developmental status, integrate laboratory findings, and apply critical thinking skills to analyze the infant's or child's status as well as monitor, refer and resolve health problems.

If you are responsible for the health management of infants and children, whether in the acute care setting or the community, this special topics course, offered in a one-day workshop format and accompanied by a complete syllabus, will provide you with new knowledge and tools for practice.

Handbook of Pediatric Primary Care (by Chow) is strongly recommended text for the course. Use BSN book order form to obtain the book and the required syllabus.

- R.N.'s active in program (application on file) earn one semester unit of undergraduate academic credit, which may be applied toward the undergraduate degree as an elective course.
- R.N.'s who are interested in taking courses, need CE credit for relicensure, do not plan to earn a degree or have not made a firm educational commitment, may enroll through Open University. Fee is \*\$95.00 per unit and academic credit is awarded upon successful completion of the course. This extension credit may be transferred to a degree program. Grade reports are provided and permanent record of attendance is maintained at CSU Dominguez Hills, Division of Extended Education.
- All participants successfully completing the course earn 15 hours of CE credit (provider #03594)

\*Fee subject to change

For further information please call (213) 516-3596 locally or 1-800-344-5484 statewide.

### Area E

#### Glendale Adventist Medical Center

1509 Wilson Terrace  
Glendale, CA 91206  
Schedule #54283 Section #03  
Call (213) 516-4067 for Room Location  
Thursday, December 5, 10 a.m.-6 p.m.  
Postmark Deadline: November 21

### Area F

#### Long Beach Memorial Medical Center

2801 Atlantic Avenue  
Long Beach, CA  
Schedule #75460 Section #07  
Call (213) 516-4002 for Room Location  
Saturday, November 9, 9 a.m.-5 p.m.  
Postmark Deadline: October 26

### Area H

#### Kaiser Hospital

4646 Mission Gorge Rd.  
San Diego, CA 92120  
Schedule #12471 Section #08  
Call (619) 528-6053 for Room Location  
Saturday, November 2, 9 a.m.-5 p.m.  
Postmark Deadline: October 19

# WRITING SKILLS WORKSHOP

## "OPEN TO ALL RNs"

Learn and put to use the principles and techniques that make your writing clear, accurate, effective and concise. The writing skills workshop is especially useful for those who are writing papers, proposals and reports for academic or professional purposes. If you do not have the time for a traditional semester-long writing course, but you want to improve your writing skills, join us for one of these day-long workshops.

Workshops are available for the Fall term in an all day format. The cost of the Workshop is \$45.00.

**NOTE: The Writing Skills Workshop does not provide academic or C.E. credit.**

Return the Writing Skills Workshop registration form below along with your check for \$45.00 (non-refundable) made payable to CSUDH/SNP Foundation. For more information call (213) 516-3596, locally or 1 (800) 344-5484.

**Although this workshop is directed toward improving skills in writing, it is not designed as a preparation for the CSU's Graduation Writing Assessment Requirement Exam (GWAR).**

Please bring a sample of your written work with you to the workshop.

## Workshop Topics Include:

### Principles of Technical Communication

- Clarity. Use of jargon. When? How much?
- Conciseness. Need for exactness and precision in writing.
- Correctness. Grammatically sound writing.
- Positive, authoritative style. Strong professional writing with a "friendly" tone.
- Rules for effective communication.

### Organization of Ideas/Paragraph Development

- Pro forma writing vs. original writing
- SEIS vs. SIIS
- Use of words and phrases to indicate logical flow of ideas.
- Transitions of addition, negation, affirmation, detail, qualification, and conclusion.

### Clarity/Sentence Structure

- Identify your own sentence pattern style. Too simplistic? Too convoluted? Awkward? Wordy?
- Recognize and use different sentence patterns for flexibility and emphasis.

### Editing Techniques for Technical Writing

- Analyze written material for content and style.
- Punctuate to increase or decrease emphasis.
- Edit to improve and clarify.

### APA Format

#### Area A

##### St. Joseph's Hospital

1800 N. California St.  
Stockton, CA 95024  
Saturday, October 5, 9 a.m.-5 p.m.  
Registration Postmark Date: September 21, 1991

##### Methodist Hospital

7500 Timberlake  
Sacramento, CA 95823  
Saturday, April 27, 9 a.m.-5 p.m.  
Registration Postmark Date: November 2, 1991

##### Lodi Memorial Hospital

975 S. Fairmont  
Lodi, CA 95240  
Saturday, July 19, 9:00 a.m.-5:00 p.m.  
Registration Postmark Date: July 6, 1991

##### Sutter Solano Medical Center

300 Hospital Drive  
Vallejo, CA 94589  
Basement Classroom 1 & 2  
Saturday, November 23, 9 a.m.-5 p.m.  
Registration Postmark Date: November 9, 1991

#### Area B

##### El Camino Hospital

2500 Grant Rd.  
Mt. View, CA 94042  
Saturday, November 2, 9 a.m.-5 p.m.  
Registration Postmark Date: October 18, 1991

##### Mercy Hospital

2215 Truxton Ave.  
Bakersfield, CA  
Saturday, July 20, 9 a.m.-5 p.m.  
Registration Postmark Date: July 6, 1991

#### Area C

##### Kaiser Permanente Medical Center-Sunset

4867 Sunset Blvd.  
Hollywood, CA 90027  
Room #1  
Friday, September 20, 10 a.m.-6 p.m.  
Registration Postmark Date: September 6, 1991  
Saturday, October 26, 10 a.m.-5 p.m.  
Registration Postmark Date: November 12, 1991

#### Area E

4867 Sunset Blvd.  
Hollywood, CA 90027  
Room #1  
Friday, September 20, 10 a.m.-6 p.m.  
Registration Postmark Date: September 6, 1991  
Saturday, October 26, 10 a.m.-5 p.m.  
Registration Postmark Date: November 12, 1991

#### Area F

##### Kaiser Bellflower

9400 E. Rosecrans Blvd.  
Bellflower, CA 90706  
Conference Room J, Annex Bldg.  
Saturday, September 28, 9 a.m.-5 p.m.  
Registration Postmark Date: September 14, 1991

#### Area H

##### Scripps Clinic

10666 Torrey Pines Rd.  
La Jolla, CA 92037  
Call (619) 471-4691 for Room Location  
Saturday, August 17, 9 a.m.-5 p.m.  
Registration Postmark Date: August 3, 1991  
Saturday, November 9, 9 a.m.-5 p.m.  
Registration Postmark Date: October 26, 1991

#### Area J

##### San Bernardino Community Hospital

1805 Medical Center Dr.  
San Bernardino, CA 92411  
Call (714) 358-2620 for Room Location  
Saturday, November 2, 9 a.m.-5 p.m.  
Registration Postmark Date: October 19, 1991

## WRITING SKILLS WORKSHOP REGISTRATION FORM

Please register me for the Writing Skills Workshop scheduled for:

DATE \_\_\_\_\_ PLACE \_\_\_\_\_  
NAME \_\_\_\_\_ SS# \_\_\_\_\_  
ADDRESS \_\_\_\_\_  
CITY / STATE / ZIPCODE \_\_\_\_\_  
PHONE: Day (\_\_\_\_) \_\_\_\_\_ Evening (\_\_\_\_) \_\_\_\_\_

Return Writing Skills Workshop Registration Form to: **Statewide Nursing Program, Writing Skills Workshop, CSU, Dominguez Hills  
1000 E. Victoria St., Carson, CA 90747**

**REGISTRATION  
MUST BE RECEIVED  
IN THE SNP  
CENTRAL OFFICE  
TWO WEEKS  
PRIOR TO YOUR  
WORKSHOP DATE**

# ELM DIAGNOSTIC WORKSHOP

The California State University and CSU Dominguez Hills recognize each student's need for adequate preparation in mathematics for successful continuation and completion of his or her college education. The CSU requires all freshmen and those transfer students who have not completed appropriate college courses to demonstrate entry level mathematics skills through passing of the ELM (Entry Level Mathematics) test. This test is prerequisite to enrolling in courses designated as meeting the General Education mathematics requirement. All new and readmitted undergraduate nursing students will be expected to meet the requirements unless exempted (see your official transcript evaluation).

The ELM should be taken in the second term that you are in the program. This timeframe accommodates students who are poorly prepared or unsure of their basic mathematics skills, allowing time to review and take advantage of various learning materials and workshops. If you do not pass the ELM, you may still register for courses other than G.E. math (BSN 405). Students will not be allowed to register for a third term if they have not taken the ELM unless their SNP Advisor's approval is obtained.

If you do not score at least 480 on the ELM, sign up for the self-directed ELM Preparation Program to prepare to retake the test. In addition to written materials and videotapes, an optional workshop is offered. The \$45.00 fee for the workshop includes:

1. A packet of practice materials distributed at workshop. Pre-registration, using the form below, is required.
2. For students preparing for the ELM for the first time, recommended written materials are available through the Statewide Technical Bookstore. Students who have failed the ELM are **REQUIRED** to obtain the ELM materials prescribed in the packet. The official CSU ELM information packet is available by request from the SNP Admissions and Records office. Your advisor can also assist you.
3. Complete sample exams in ELM Workbook, included in prescribed materials, prior to attending workshop. Bring completed exams to workshop to help establish areas in which you need assistance.

Registration form for workshop follows campus test dates on following page.

## Dates and Locations of Upcoming Elm Workshops

### Area A

**Sutter Solano Medical Center**  
300 Hospital Dr.  
Vallejo, CA 94589  
Basement Class Room 1 & 2  
Saturday, August 3, 10 a.m.-3 p.m.  
Saturday, November 2, 10 a.m.-3 p.m.  
Postmark Registration Deadline: October 19

**Mercy General Hospital**  
4001 J St.  
Sacramento, CA 95819  
Saturday, July 20, 9 a.m.-2 p.m.  
Postmark Registration Deadline: July 19

**Methodist Hospital**  
7500 Timberlake  
Sacramento, CA 95823  
Saturday, October 5, 9 a.m.-5 p.m.  
Postmark Registration Deadline: September 21

### Area B

**El Camino Hospital**  
2500 Grant Road  
Mountain View, CA 94042  
Saturday, September 14, 9 a.m.-2 p.m.  
Postmark Registration Deadline: August 31

### Area C

**Kaweah-Delta Hospital**  
400 Mineral King  
Visalia, CA 93277  
Saturday, September 14, 9 a.m.-2 p.m.  
Postmark Registration Deadline: August 31

**Memorial Delta Hospital**  
420 34th St.  
Bakersfield, CA 93301  
Saturday, October 5, 9 a.m.-2 p.m.  
Postmark Registration Deadline: September 21

**Kern Medical Center**  
1830 Flower St.  
Bakersfield, CA 93305  
Saturday, August 3, 8 a.m.-1 p.m.  
Postmark Registration Deadline: July 20

**Sierra Vista Regional Medical Center**  
1010 Murray St.  
San Luis Obispo, CA 93401  
Saturday, August 10, 9 a.m.-2 p.m.  
Postmark Registration Deadline: August 3

**Marian Medical Center**  
1400 Church St.  
Santa Maria, CA 93454  
Sunday, September 22, 9 a.m.-2 p.m.  
Postmark Registration Deadline: September 7

**St. Agnes Hospital**  
1304 E. Herndon  
Fresno, CA 93710  
Saturday, September 28, 12 noon-5 p.m.  
Postmark Registration Deadline: September 14

### Area D

**Kaiser Permanente Medical Center**  
5601 De Soto Ave.  
Woodland Hills, CA 91367  
Saturday, August 24, 1-6 p.m.  
Postmark Registration Deadline: August 10

**Pleasant Valley Hospital**  
2309 Antonio  
Camarillo, CA 93010  
Sunday, September 29, 10 a.m.-3 p.m.  
Postmark Registration Deadline: September 15

**Olive View Medical Center**  
14445 Olive View Dr.  
Sylmar, CA 91342  
Sunday, September 15, 10 a.m.-3 p.m.  
Postmark Registration Deadline: September 1

### Area E

**Temple Community Hospital**  
235 N. Hoover St.  
Los Angeles, CA 90004  
Conference Room in Basement  
Saturday, July 20, 9 a.m.-2 p.m.  
Postmark Registration Deadline: July 6

**L.A. County - USC Medical Center**  
1200 N. State Street  
Los Angeles, CA 90033  
Call for Room Location  
Thursday, August 22, 10 a.m.-3 p.m.  
Postmark Registration Deadline: August 8

### Area F

**Kaiser Bellflower**  
9400 E. Rosecrans Blvd.  
Bellflower, CA 90706  
Administration Bldg., Conference Room C & D  
Saturday, September 7, 9 a.m.-2 p.m.  
Postmark Registration Deadline: August 24

### Area G

**Pomona Valley Hospital Medical Center**  
1798 Garey Avenue  
Pomona, CA 91767  
Saturday, August 3, 10 a.m.-3 p.m.  
Saturday, September 14, 1-6 p.m.  
Postmark Registration Deadline: August 31

**St. Joseph Hospital**  
1100 W. Stewart Drive  
Orange, CA 92668  
Saturday, September 21, 1-6 p.m.  
Saturday, October 26, 1-6 p.m.  
Postmark Registration Deadline: October 12

### Area H

**Palomar College**  
1140 W. Mission Rd.  
San Marcos, CA 92069  
Call (619) 471-4619 for Room Location  
Friday, August 9, 2-7 p.m.  
Postmark Registration Deadline: July 19

**Scripps Clinic**  
10666 Torey Pines Rd.  
La Jolla, CA  
Call (619) 528-6053 for Room Location  
Saturday, August 17, 9 a.m.-2 p.m.  
Saturday, November 9, 9 a.m.-2 p.m.  
Postmark Registration Deadline: October 26

**Kaiser Hospital**  
4646 Mission Gorge Rd.  
San Diego, CA 92120  
Call (619) 528-6053 for Room Location  
Saturday, October 19, 9-2 p.m.  
Postmark Registration Deadline: October 5

### Area J

**Kaiser Hospital**  
9961 Sierra Ave.  
Fontana, CA 92335  
Call (714) 357-4612 for Room Location  
Saturday, October 5, 9 a.m.-2 p.m.  
Postmark Registration Deadline: September 21

**J.L. Pettis Memorial Veterans Hospital**  
11201 Benton St.  
Loma Linda, CA 92357  
Call (714) 358-2620 for Room Location  
Saturday, August 24, 1-6 p.m.  
Postmark Registration Deadline: August 10

**Kaiser Riverside**  
10800 Magnolia Ave.  
Riverside, CA 92505  
Call (714) 358-2620 for Room Location  
Saturday, September 28, 1-6 p.m.  
Postmark Registration Deadline: September 14

# ELM DIAGNOSTIC WORKSHOP (cont'd)

IF INTERESTED IN TAKING THE EXAM AT CSUDH, CALL NUMBERS BELOW, **DO NOT** CONTACT THE SNP OFFICE.

## ELM DIAGNOSTIC WORKSHOP REGISTRATION FORM\*

Please register me for the ELM Preparatory Workshop scheduled for:

DAY	TIME	DATE	INSTITUTION	CITY
<input type="checkbox"/> Enclosed is my check for \$45 (non-refundable) for the workshop payable to : CSU Dominguez Hills				
NAME _____			SS# _____	
ADDRESS _____				
CITY/STATE/ZIPCODE _____				
PHONE: (____) _____		(____) _____		
DAY		EVENING		

**Registration  
Deadline:**  
Received in  
Central Office  
Two Weeks  
Prior to Your  
Workshop Date.

NAME \_\_\_\_\_ SS# \_\_\_\_\_

ADDRESS \_\_\_\_\_

CITY/STATE/ZIPCODE \_\_\_\_\_

PHONE: (\_\_\_\_) \_\_\_\_\_ (\_\_\_\_) \_\_\_\_\_  
DAY EVENING

If you have taken the ELM exam, please enclose a copy of the notice of results so the instructor can better prepare to assist you at the workshop.

\*Send ELM Workshop Registration Form to:

**Statewide Nursing Program,  
ELM Workshop CSU, Dominguez Hills,  
1000 E. Victoria St., Carson, CA 90747**

Test and Registration dates for ELM at all California State University campuses are:

**Test Date**  
October 19, 1991

**Registration Deadline**  
October 4, 1991

An additional date between November 9, 1991 and January 18, 1992 will be selected for an additional ELM exam by all California State University campuses.

May 9, 1992  
July 11, 1992

April 24, 1992  
June 26, 1992

### CONTACT LOCAL CSU CAMPUSES TO REGISTER AND TAKE THE ELM EXAM:

Bakersfield	(805) 664-3373	Long Beach	(213) 985-4006	San Francisco	(415) 338-2271
Chico	(916) 895-3661	Los Angeles	(213) 343-3160	San Jose	(408) 924-5980
Dominguez Hills	(213) 516-3909	Northridge	(818) 885-2369	San Luis Obispo	(805) 756-1551
Fresno	(209) 278-2457	Pomona	(714) 869-3353	San Marcos	(619) 471-4102
Fullerton	(714) 773-3838	Sacramento	(916) 278-6296	Sonoma	(707) 664-2947
Hayward	(415) 881-3661	San Bernardino	(714) 880-5040	Stanislaus	(209) 667-3157
Humboldt	(707) 826-3611	San Diego	(619) 594-5216		



# ON-CAMPUS OPPORTUNITIES FOR EARNING GENERAL EDUCATION AND ELECTIVE CREDIT

Classes begin August 31, 1991 and examinations are from December 14-20, 1991

**Parking:** Available at \$1.50 per ticket per entry in quarters, or free on Victoria St.

**Text and Syllabus:** Available for purchase at the CSUDH Bookstore.

**Registration:** See CSUDH/SNP registration (found in this schedule).  
Deadline for CSUDH Courses: August 30, 1991.

**Bookstore Hours:** M-Th 8:30 am-7:30 pm; F 8:30 am-4:00 pm.  
If you wish to have texts mailed, call (213) 516-3787.

Indicate Schedule No., Dept., and No., Selection and Units when registering.  
Compute units with SNP course units.

**Location:** All Classes held on CSUDH campus.

## TO MEET THE GENERAL EDUCATIONAL REQUIREMENT, AREA A: WRITTEN AND ORAL COMMUNICATION

**ENG 110 Freshman Composition (3).** Basic writing skills emphasizing analytic exposition. Helps students express ideas and convey information in writing. Grading A-C/NC.

*Schedule #35560    ENG 110    section 11    FRESHMAN COMPOSITION    TTH 7-8:15 pm    3 units    HFA A221*

### CRITICAL THINKING

**PHI 120 Critical Reasoning (3).** Introduction to methods of critical thinking, including the nature of arguments, formal and informal fallacies, deductive and inductive arguments. Provides student with critical skills in both academic and non-academic context. Grading C/NC.

*Schedule #79004    PHI 120    section 04    CRITICAL REASONING    MW 4-5:15 pm    3 units    SC E157*  
*Schedule #41694    PHI 120    section 06    CRITICAL REASONING    TTH 4-5:15 pm    3 units    HFA A324*  
*Schedule #83650    PHI 120    section 07    CRITICAL REASONING    TTH 7-8:15 pm    3 units    HFA A227*

### SPEECH

**THE 120 Fundamentals of Speech (2).** Basic oral communication skills, with practice in a variety of speech-oriented situations.

*Schedule #42512    THE 120    section 02    FUNDAMENTALS OF SPEECH    TTH 8:30-9:45 pm    2 units    HFA A202*  
*Schedule #23026    THE 120    section 05    FUNDAMENTALS OF SPEECH    TTH 7-8:15 pm    2 units    HFA A202*  
*Schedule #37682    THE 120    section 06    FUNDAMENTALS OF SPEECH    MW 8:30-9:45 pm    2 units    HFA A202*

## TO MEET THE GENERAL EDUCATION REQUIREMENTS, AREA C: HUMANITIES

**HUM 200 Introduction to Humanities (3).** Examines the inter-relationships among the humanities (art, literature, music, and philosophy) in Western culture by teaching the theme of tradition and change in selected periods.

*Schedule #71315    HUM 200    section 03    INTRO TO HUMANITIES    MW 5:30-6:45 pm    3 units    HFA A228*  
*Schedule #72682    HUM 200    section 04    INTRO TO HUMANITIES    MW 7-8:15 pm    3 units    TBA*  
*Schedule #46686    HUM 200    section 06    INTRO TO HUMANITIES    TTH 11:30 am-12:45 pm    3 units    HFA A228*  
*Schedule #57466    HUM 200    section 08    INTRO TO HUMANITIES    TTH 7-8:15 pm    3 units    HFA A228*

**ASN 101 Introduction to Asian Studies (3).** Basic themes and key issues in East and Southeast Asia. Multi-disciplinary approach to art, literature, philosophy, religion as well as political and social issues to provide a basic understanding of Asian culture.

*Schedule #15256    ASN 101    section 01    INTRO ASIAN STUDIES    MW 5:30-6:45 pm    3 units    SAC 2105*

### ART

**ART 100 Looking at Art (3).** Learning to perceive art through discussion of selected historical periods, development of a descriptive vocabulary, and observation of actual works of art. Introduction to theories of interpretation and evaluation.

*Schedule #63766    ART 100    section 01    LOOKING AT ART    MW 7-8:15 pm    3 units    HFA A228*

**ART 101 Experiencing Creative Art (3).** Learning modes of artistic expression through discussion of theories of composition, examination of the lives and goals of selected artists and art movements, and creation of individual and group art projects. Discussion of projects to develop skills in art criticism.

*Schedule #46185    ART 101    section 01    EXPER. CREATIVE ART    MW 2:30-3:45 pm    3 units    HFA A228*

# ON-CAMPUS OPPORTUNITIES FOR EARNING GENERAL EDUCATION AND ELECTIVE CREDIT

## MUSIC

**MUS 101 Introducing Music (3).** The technique of listening to music. The element of music, musical forms, and historical styles. Concert attendance and discussion will be an integral part of the course.

Schedule #53712 MUS 101 section 03 INTRODUCING MUSIC TTH 11:30 am-12:45 pm 3 units HFA A202  
 Schedule #19725 MUS 101 section 04 INTRODUCING MUSIC MW 7-8:15 pm 3 units HFA A202

## THEATER ARTS

**THE 100 Television, Film, and Theater (3).** Appreciation of the performing arts of television, film, and the live theater through the viewing of films and videotapes, as well as attendance at plays and musicals.

Schedule #04373 THE 100 TELEVISION, FILM & THEATER TTH 1-2:25 pm 3 units SC E167

## COMMUNICATIONS

**COM 130 Film Classics (3).** Viewing and analysis of selected American and foreign films of the sound era which represent milestones in the development of the cinema. Guest filmmakers and performers from the industry will discuss various screenings with the class. Three hours of lecture per week.

Schedule #15050 COM 130 FILM CLASSICS T 7-9:45 pm 3 units ERC C112

## TO MEET THE GENERAL EDUCATION REQUIREMENT, AREA D: SOCIAL SCIENCES, U.S. HISTORY AND GOVERNMENT

### PSYCHOLOGY

**PSY 101 General Studies Psychology: Under-Standing Human Behavior (3).** An introduction to psychology emphasizing the personal, cognitive and social development and functioning of the individual, and the influence of both physiological and social factors. Consideration of basic concepts and applications. Not open for credit to students who have credit for PSY 100.

Schedule #42243 PSY 101 section 03 G.S. UNDERSTANDING HUM. BEH. TTH 5:30-6:45 pm 3 units SBS B110

### SOCIOLOGY

**SOC 101 The Individual in Society (3).** An introduction to the study of self, socialization, and social interaction. Interpersonal relations and the structure of social roles; deviance and normality in everyday life.

Schedule #45754 SOC 101 section 02 INDIVIDUAL IN SOCIETY MW 7-8:15 pm 3 units ERC C504  
 Schedule #10975 SOC 101 section 03 INDIVIDUAL IN SOCIETY TTH 10-11:15 am 3 units SBS F121

### GEOGRAPHY

**GEO 100 Earth, The Human Home (3).** Cultural, physical and biological earth systems. Emphasizes human geography and adaptation to physical habitats.

Schedule #64271 GEO 100 section 02 EARTH-HUMAN HOME I MW 5:30-6:45 pm 3 units NSM B252  
 Schedule #60395 GEO 100 section 04 EARTH-HUMAN HOME I TTH 7-8:15 pm 3 units NSM B252

### POLITICAL SCIENCE

**POL 100 General Studies Political Science: World Perspectives (3).** An introduction to world affairs and the role of the individual in an increasingly complex and interdependent international system. Both the conceptual and practical aspects of problem solving and decision making are examined as they relate to international cooperation and conflict.

Schedule #14803 POL 100 section 02 G.S. WORLD PERSPECTIVES TTH 11:30 am-12:45 pm 3 units SBS F121  
 Schedule #22993 POL 100 section 03 G.S. WORLD PERSPECTIVES TTH 5:30 am-6:45 pm 3 units SBS D225

# ON-CAMPUS OPPORTUNITIES FOR EARNING GENERAL EDUCATION AND ELECTIVE CREDIT

## ANTHROPOLOGY

**ANT 115 Introduction to Archaeology and Physical Anthropology (3).** Introduction to archaeological methodology and human biology. Review of fossil evidence for the biological evolution of humans and archaeological evidence for the major stages in cultural development.

Schedule #87533 ANT 115 section 01 INTRO TO ARCH.& ANTH MW 5:30-6:45 pm 3 units SBS A144

## HISTORY

**HIS 100 Perspectives on the Present (3).** Exploration of the ways in which history and historians provide perspective and background analysis of current issues. Focus is upon case studies, such as: origins of the Cold War; the family in history; cycles of economic depression; colonial independence movements; origins of modern science.

Schedule #22702 HIS 100 section 03 PERSP. ON PRESENT MW 7-8:15 pm 3 units SBS D225

**HIS 111 The Western World: The Modern Experience (3).** Significant institutions and ideas of European civilization in the modern era, sixteenth century to the present.

Schedule #59124 HIS 111 section 01 WEST. WORLD; MOD. EXP. MW 5:30-6:45 pm 3 units SBS D225

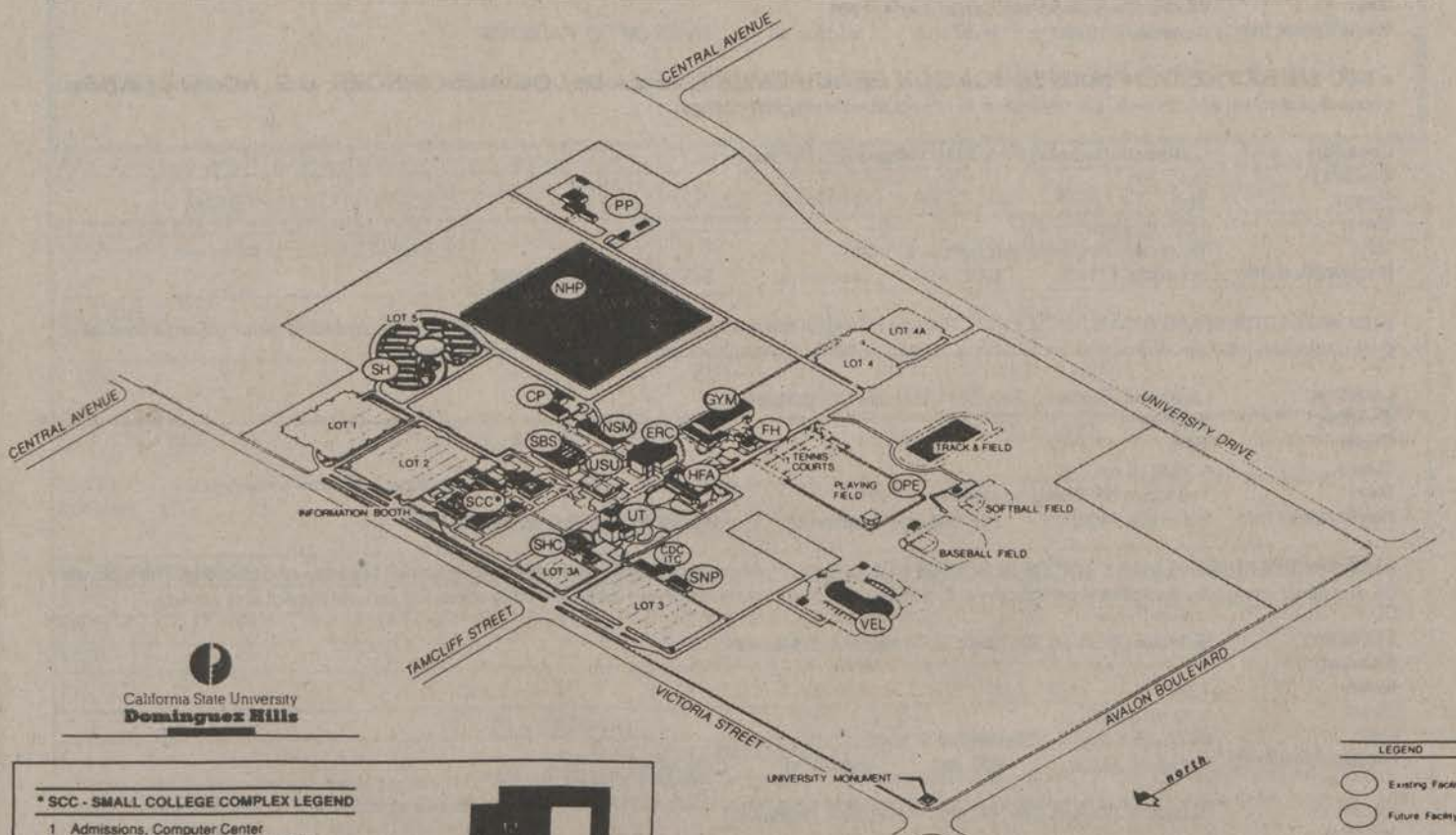

### \* SCC - SMALL COLLEGE COMPLEX LEGEND

- 1 Admissions, Computer Center
- 2 Cashier's Office, Extended Education, Information Center, Public Safety, Relations with Schools
- 3 Advising Center
- 4 Educational Opportunity Program
- 5 Financial Aid, Student Affirmative Action, Student Development, Testing
- 6 Classrooms, Student Computer Lab
- 7 Classrooms, International Students
- 8 Classrooms
- 9 Classrooms
- 10 University Center
- 11 Bookstore
- 12 The Commons: Cafeteria, Serenity Center, Reproduction Services, Student Activities, Student Programs, Student Union, Women's Center
- 13 Registrar: Records and Registration

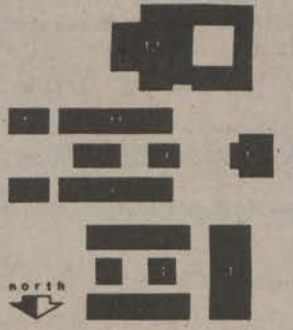

LEGEND	
	Existing Facility
	Future Facility

### UNIVERSITY GENERAL LEGEND

CDC - CHILD DEVELOPMENT CENTER	PP - PHYSICAL PLANT Warehouse and Receiving
CP - CENTRAL UTILITY PLANT	SBS - SOCIAL AND BEHAVIORAL SCIENCES School of Management School of Social and Behavioral Sciences Shimwa Japanese Garden
ERC - CAIN EDUCATIONAL RESOURCES CENTER Central Administration Offices, Instructional Media, Learning Assistance Center, Library, TV Studios	SCC - SMALL COLLEGE COMPLEX (See legend at left)
FH - FIELD HOUSE	SH - STUDENT HOUSING (Pueblo Dominguez)
GYM - GYMNASIUM	SHC - STUDENT HEALTH CENTER Disabled Students Center, Health Programs and Psychological Counseling, Veterans Affairs
HFA - HUMANITIES AND FINE ARTS School of Humanities and Fine Arts School of Education	SNP - STATEWIDE NURSING PROGRAM (Temporary)
ITC - INFANT TODDLER CENTER	USU - DONALD P. AND KATHERINE B. LOKER UNIVERSITY STUDENT UNION (Future)
NHP - NATURAL HISTORY PRESERVE	UT - UNIVERSITY THEATRE
NSM - NATURAL SCIENCES AND MATHEMATICS School of Science, Mathematics and Technology	VEL - 7-ELEVEN OLYMPIC VELODROME
OPE - OUTDOOR PHYSICAL EDUCATION	

# PROGRAM FOR ADULT COLLEGE EDUCATION (PACE)

In response to the needs of adults returning to school, CSU Dominguez Hills offers the PACE program, Program for Adult College Education, in the greater Los Angeles area. SNP students are invited to enroll in the following courses for electives, humanities G.E. credit as indicated. Use the SNP registration form. Call (213) 516-3640 for room numbers not published below.

Textbooks for these courses may be purchased directly from the CSUDH book store. If you wish to have texts mailed, call (213) 516-3787. Bookstore hours are: M-Th 8:30 am-7:30 pm, F 8:30 am-4:00 pm.

● **HUM 310 KEY CONCEPTS: LIVES OF DR. FAUSTUS (3).** Since its development in the late sixteenth century, the story of Dr. Faustus, the myth of a man who sells his soul to the devil, has fascinated artists of all kinds - writers, poets, scholars and most recently, movie-makers and their audiences. Naturally, the artists' interpretations of this myth have varied from one to another and from one society to another. In this course we shall study four literary treatments of the Faustian myth and at least three cinematic treatments. We will emphasize two major concerns; the works themselves (especially their characterizations of Faust and the devil's agent) and what these works tell us about the times and societies that produced them.

**Location:** Los Angeles Unified School District, 1360 W. Temple, Los Angeles  
**Building:** Child Development Center  
**Room:** Auditorium  
**Time:** 5:30-8:15 pm  
**Day:** Mondays beginning September 9, 1991  
**Registration Info:** Schedule #61390 HUM 310 section 07 *LIVES OF DR. FAUSTUS*

**Location:** South Central Post Office, 7001 S. Central, Los Angeles  
**Building:**  
**Room:** TBA  
**Time:** 6:30-9:15 pm  
**Day:** Wednesdays beginning September 4, 1991  
**Registration Info:** Schedule #13285 HUM 310 section 08 *LIVES OF DR. FAUSTUS*

● **SOC 315 SOCIOLOGY OF WORK (3).** Sociological analysis of work in industrial society. Examination of the labor force, industrial organization, occupational roles, and careers. Consideration of impact of technological change.

**Location:** Lockheed (Burbank) Site, 3811 Valhalla Dr., Burbank  
**Building:** Bldg. #81  
**Room:** TBA  
**Time:** 6:30-9:15 pm  
**Day:** Thursdays beginning September 5, 1991  
**Registration Info:** Schedule #71455 SOC 315 section 02 *SOCIOLOGY OF WORK*

● **HIS 348 LABOR IN AMERICAN SOCIETY (3).** The role of labor in the political, economic, and social life of the U.S., including growth of organized labor rival ideologies, legal decisions, and contributions of various ethnic groups, from the colonial period to the present.

**Location:** Lockheed (Burbank) Site, 3811 Valhalla Dr., Burbank  
**Building:** Bldg. #81  
**Room:** TBA  
**Time:** 6:30-9:15 pm  
**Day:** Tuesdays beginning September 3, 1991  
**Registration Info:** Schedule #40294 HIS 348 section 02 *LABOR IN AMERICAN SOCIETY*

● **IDS 320 INTERDISCIPLINARY TOPICS IN HUMAN STUDIES (3).** Provides an in-depth study of a topic in human behavior and attitudes. The topic will be examined using interdisciplinary perspectives. Examples of topics include class and careers, immigration and cultural impact and poverty.

**Location:** Bellflower (Kaiser) Site, 9400 E. Rosecrans, Bellflower  
**Building:**  
**Room:** TBA  
**Time:** 6:30-9:15 pm  
**Day:** Mondays beginning September 9, 1991  
**Registration Info:** Schedule #45991 IDS 320 section 03 *LABOR & POLITICS*

**Location:** Bellflower (Kaiser) Site, 9400 E. Rosecrans, Bellflower  
**Building:**  
**Room:** TBA  
**Time:** 8:30-9:15 pm  
**Day:** Wednesdays beginning September 4, 1991  
**Registration Info:** Schedule #57960 IDS 320 section 07 *MODERN AMERICAN SOCIAL PROBLEMS*

● **SBS 318 CULTURAL PLURALISM (3).** Analysis of cultural diversity and the processes of cultural interaction, inter-ethnic relations and social integration of the community, national and international levels.

**Location:** Los Angeles Unified School District site, 1360 W. Temple, Los Angeles  
**Building:** Child Development Center  
**Room:** Auditorium  
**Time:** 5:30-8:15 pm  
**Day:** Tuesdays beginning September 3, 1991  
**Registration Info:** Schedule #37752 SBS 318 section 18 *CULTURAL PLURALISM*

## Self-Directed General Education Electives Courses

California State University, Dominguez Hills has arranged to offer Statewide Nursing Program students the following courses through correspondence. All of these courses may be used to satisfy upper division general education requirements for Humanities and may also be used for elective credit. If you wish to register for any of these classes, use the MAIL-IN registration form below. The form and the fees should be received at CSUDH BEFORE AUGUST 20. If you have any questions, please call Lori at (213) 516-3743.

### HUX 343

#### THE AUTONOMOUS INDIVIDUAL (3)

Interdisciplinary study of the nature of autonomy by focusing upon aesthetic creativity.

### HUX 346

#### ALIENATION, ESTRANGEMENT & SUBCULTURES (3)

Survey of the elements and historical implications of alienation. Examination of Hispanic and African-American cultures.

### HUX 348

#### VALUES AND MORALITY IN TWENTIETH CENTURY THOUGHT (3)

Examination of values and morality in modern culture against a backdrop of seemingly amoral scientific and technological progress.

Syllabus and book order form will be sent to you. Complete the form or call the CSUDH Bookstore at (213) 516-3829 between 9 a.m. and 4 p.m. to order your texts.

### Registration: Fall 1991 CSUDH Humanities External Degree Courses

NAME (Please print Last, First, Middle)			SOCIAL SECURITY NO.
ADDRESS			HOME PHONE
CITY	STATE	ZIP	WORK PHONE
DEGREE OBJECTIVE	AREA	BIRTHDATE	

**NOTE:** New and re-entering students must submit Admission Application and fee to the Statewide Nursing Program of California State University, Dominguez Hills prior to the first class.

#### COURSE REGISTRATION INFORMATION

DEPT.	NUMBER	UNITS	COURSE TITLE
HUX			
HUX			
HUX			
HUX			
TOTAL UNITS			x \$120.00 PER UNIT = \$ TOTAL FEES

#### PAYMENT INFORMATION:

Please make checks or money orders payable to: CSU Dominguez Hills. Attach to registration form and mail to address below. Deadline for registration is August 20, 1991. Do not send cash. If you wish to pay by either VISA or MASTERCARD, please provide the following information and sign your name authorizing CSUDH to charge your account.

<input type="checkbox"/> VISA	<input type="checkbox"/> MASTERCARD	ACCOUNT NO.	EXP. DATE
SIGNATURE (Authorizing CSUDH to charge your account)			

**KEEP A COPY OF THIS OFFICIAL REGISTRATION FORM FOR YOUR RECORDS**

OFFICE USE ONLY	AMOUNT	CHECK NO.	SUSP. DATE	AUTH. NO.	CM
-----------------	--------	-----------	------------	-----------	----

Mail to: Humanities External Degree, CSU Dominguez Hills, 1000 E. Victoria Street, Carson California 90747.

# OFF-CAMPUS OFFERINGS OF EXAMINATIONS

REGISTRATION MUST BE RECEIVED IN CENTRAL OFFICE FOUR WEEKS PRIOR TO TEST DATE.  
TESTS BEGIN PROMPTLY AT FIRST TIME LISTED. LATE ARRIVALS CAN NOT BE ACCOMMODATED.

As a convenience to SNP students, four CSU Dominguez Hills tests meeting CSU graduation requirements will be offered once during the Fall term at selected locations in California:

## CSU Graduate Writing Assessment Requirement Exam (GWAR)

## California State and Local Government Exam

## U.S. Constitution and California State and Local Government Exam

## United States History Exam

CSU Dominguez Hills Department of History and Political Science has developed a comprehensive exam in American or U.S. Constitution and/or California State & Local Government. You may take these exams either to receive certification of having met the State requirements or to receive this certification and three units of credit for challenging the courses HIS 101 or Pol. 101. The exam must be taken in the first week of the term if unit credit is desired. Certification exams (no unit credit) may be scheduled throughout the term. Conscientious preparation is highly recommended. You must complete the Petition for Credit by Examination in this class schedule and attach it to the registration form and fee payment. Texts are listed on SNP Book Order Form. If you are interested, complete the form and instructions will be mailed to you. Call the SNP Testing Office at 1-800-344-5484 or (213) 516-3596 locally for instructions.

## Graduate Writing Assessment Requirement Exam (GWAR).

To meet the CSU writing requirement, you may take the approved writing test (GWAR) through CSUDH and also through most CSU campus testing centers or you may take coursework specified by the offering CSU campuses as meeting the writing requirement. Undergraduate students should complete this requirement during their junior year. Graduate students should complete it during their first term in the program. The writing requirement may be met prior to admission.

The CSUDH graduate writing examination consists of an essay exam with one hour allowed for completion. Two hours are allowed for those students with English as a second language. The test is graded by CSUDH faculty and you will receive notice of your results approximately six weeks after taking the test.

If you wish to register for the writing exam, please complete the form, attach a check for \$16.00, and mail to the designated address.

Early registration is advised. A confirmation, map and test preparation materials will be sent to you.

Registration must be RECEIVED in Central office FOUR WEEKS PRIOR TO TEST DATE.

The exam will begin promptly at stated time, so arrange to arrive 15 minutes early to secure location and prepare for test taking.

Bring cash for purchasing bluebook. Also bring a #2 pencil and two pens.

## Credit/No Credit Policy

An Undergraduate student may elect to be graded CR/NC in particular courses, subject to the following conditions:

## Course Limitations

1. Courses used to satisfy a major (both upper and lower divisions), or which are prerequisite to it, must be taken for a letter grade except when such courses are graded solely on a CR/NC basis. A student is to enroll in up to 50% of the units required by a minor on a credit/no credit basis, unless otherwise specified elsewhere in the catalog under specific requirements for a minor.
2. No more than 24 units graded CR/NC whether taken at this or another institution, may be offered in satisfaction of the total units required for a bachelor's degree. If 24 units graded CR/NC are accepted in transfer, no additional courses graded CR/NC may be used to satisfy degree requirements, except when a required course is graded solely on a CR/NC basis. (All credits earned in the CLEP testing program may count even if they make cumulative total of all CR/NC units at that time over 24.)

## Fall 1991 CSU

## Statewide Nursing Program Exam Sites

### Area A

#### US History

Friday, September 13, 6-8 p.m.

Friday, November 15, 6-8 p.m.

#### Political Science 101

Friday, September 13, 6-8 p.m.

Friday, November 15, 6-8 p.m.

#### CA State & Local Government

Friday, September 13, 6-8 p.m.

Friday, November 15, 6-8 p.m.

SNP Area Office

7543 Henrietta Drive

Sacramento, CA 95822

#### GWAR

Saturday, October 19, 9 a.m.-1 p.m.

Ukiah Valley Medical Center

1120 South Dora

Ukiah, CA 95482

#### GWAR

Saturday, October 26, 9 a.m.-12 noon

Memorial Medical Center

1700 Coffee Road

Modesto, CA 95355

#### GWAR

Tuesday, October 15, 4:30-5:30 p.m.

Shasta Community College

1065 N. Oregon Trail

Redding, CA 96099

### Area B

#### US History

Saturday, September 7, 10 a.m.-1 p.m.

#### Political Science 101

Saturday, September 7, 10 a.m.-1 p.m.

#### CA State & Local Government

Saturday, September 7, 10 a.m.-1 p.m.

Veteran's Administration Hospital of Martinez

150 Muir Rd.

Martinez, CA 94553

## US History

Thursday, September 12, 4-6:30 p.m.

## Political Science 101

Thursday, September 12, 6:30-9 p.m.

## CA State & Local Government

Thursday, September 12, 6:30-9 p.m.

Room 316-A

Laguna Honda Hospital

375 Laguna Honda

San Francisco, CA 94132

## US History

Saturday, September 14, 10 a.m.-12:30 p.m.

## Political Science 101

Saturday, September 14, 1-3:30 p.m.

## CA State & Local Government

Saturday, September 14, 1-3:30 p.m.

Auditorium

Santa Clara County Health Department

2220 Moorpark Ave.

San Jose, CA 95128

### Area C

#### US History

Tuesday, September 3, 3-5 p.m.

#### Political Science 101

Tuesday, September 10, 3-5 p.m.

#### CA State & Local Government

Tuesday, September 10, 3-5 p.m.

Conference Room

CNA Office

487 W. Shaw, Suite B-3

Fresno, CA 93710

#### US History

Tuesday, September 3, 1-3 p.m.

#### Political Science 101

Tuesday, September 11, 3:30-5:30 p.m.

#### CA State & Local Government

Tuesday, September 11, 3:30-5:30 p.m.

Kaweah Delta Hospital

400 W. Mineral King

Visalia, CA 93277

#### US History

Wednesday, September 4, 1-3 p.m.

#### Political Science 101

Wednesday, September 4, 3:15-5:15 p.m.

#### CA State & Local Government

Wednesday, September 4, 3:15-5:15 p.m.

SNP Office

Cuesta College

2700-2 Modular Building

San Luis Obispo, CA 93406

#### US History

Saturday, September 7, 8-10 a.m.

#### Political Science 101

Saturday, September 7, 10:30 a.m.-12:30 p.m.

#### CA State & Local Government

Saturday, September 7, 10:30 a.m.-12:30 p.m.

Kern Medical Center

1830 Flower

Bakersfield, CA 93305

### Area D

#### US History

Thursday, September 12, 2-4:30 p.m.

#### Political Science 101

Thursday, September 12, 2-4:30 p.m.

Northridge Medical Center

18300 Roscoe Blvd.

Northridge, CA 91328

# OFF-CAMPUS OFFERINGS OF EXAMINATIONS (cont'd)

REGISTRATION MUST BE RECEIVED IN CENTRAL OFFICE FOUR WEEKS PRIOR TO TEST DATE.  
TESTS BEGIN PROMPTLY AT FIRST TIME LISTED. LATE ARRIVALS CAN NOT BE ACCOMMODATED.

**GWAR**  
Friday, October 18, 2-3 p.m.  
**US History**  
Friday, September 13, 1-3:30 p.m.  
**Political Science 101**  
Friday, September 13, 1-3:30 p.m.  
Antelope Valley College  
3041 West Ave. K  
Lancaster, CA 93534

**GWAR**  
Friday, October 25, 9-10 a.m. & 2-3 p.m.  
**US History**  
Friday, September 13, 9-11:30 a.m. & 1-3:30 p.m.  
**Political Science 101**  
Friday, September 13, 9-11:30 a.m. & 1-3:30 p.m.  
SNP Area D Office  
Ojai Valley Community Hospital  
1301 Maricopa Hwy.  
Ojai, CA 93023

**GWAR**  
Saturday, October 26, 10 a.m.  
**US History**  
Saturday, September 14, 10 a.m.-12:30 p.m. & 1:30-3 p.m.  
**Political Science 101**  
Saturday, September 14, 10 a.m.-12:30 p.m. & 1:30-3 p.m.  
Northern Inyo Hospital  
150 Pioneer Ln.  
Bishop, CA 93514

**Area E**  
**US History**  
Friday, September 13, 1-4 p.m.  
**Political Science 101**  
Friday, September 13, 1-4 p.m.  
Santa Monica Hospital  
1250 16th Street  
Santa Monica, CA 90404

**GWAR**  
Friday, September 20, 10 a.m.-3 p.m.  
Council Room "D"  
Main Hospital- Lobby level 4th Floor  
Verdugo's Hills Hospital  
1812 Verdugo Blvd.  
Glendale, CA 91208

**GWAR**  
Saturday, November 9, 10 a.m.-3 p.m.  
Temple Community Hospital  
235 N. Hoover Street  
Los Angeles, CA 90004

**Area F**  
**US History**  
Friday, September 13, 12 noon-3 p.m.  
To register call (213) 516-3448  
(Do not use form below.)  
CSUDH (on campus)  
1000 East Victoria St.  
Carson, CA 90747  
**Political Science 101**  
Call 516-3434 (Political Science Dept.)  
for exact day, place & time of exam and  
how to register.  
(Do not use form below.)  
CSUDH (on campus)  
1000 East Victoria St.  
Carson, CA 90747

**GWAR**  
Saturday, September 21  
Register August 28-September 13  
Saturday, November 2  
Register September 30-October 25  
Small College SCC-D145, Testing  
Office  
Call the Testing Office (213) 516-3649  
(Do not use form below.)  
CSUDH (on campus)  
1000 East Victoria St.  
Carson, CA 90747

**Area G**  
**US History**  
Saturday, September 7, 9 a.m.-1 p.m.  
**Political Science 101**  
Saturday, September 7, 9 a.m.-1 p.m.  
**CA State & Local Government**  
Saturday, September 7, 9 a.m.-1 p.m.  
Classroom 4-6  
Pomona Valley Hospital Medical  
Center  
1798 N. Garey Ave.  
Pomona, CA 91767

**US History**  
Saturday, September 14, 9 a.m.-1 p.m.  
**Political Science 101**  
Saturday, September 14, 9 a.m.-1 p.m.  
**CA State & Local Government**  
Saturday, September 14, 9 a.m.-1 p.m.  
St. Joseph Hospital  
1100 W. Stewart Drive  
Orange, CA 92668

**GWAR**  
Saturday, October 12, 9 a.m.-1 p.m.  
Classroom 4-6  
Pomona Valley Hospital Medical  
Center  
1798 N. Garey Ave.  
Pomona, CA 91767

**Area H**  
**US History**  
Friday, September 6, 2 p.m.  
**Political Science 101**  
Friday, September 6, 2 p.m.  
**CA State & Local Government**  
Friday, September 6, 2 p.m.  
Call (619) 528-6053 for Room location  
Kaiser Hospital  
10990 San Diego Mission Rd.  
San Diego, CA 92138

**GWAR**  
Friday, October 11, 12 noon  
Room 2A  
Kaiser Hospital  
10990 San Diego Mission Rd.  
San Diego, CA 92138

**Area J**  
**GWAR**  
Saturday, October 26, 9-11 a.m.  
Saturday, December 7, 9-11 a.m.  
Room 4A-25  
J.L. Pettis VA Hospital  
11201 Benton St.  
Loma Linda, CA 92357

PLEASE ALLOW EXTRA TIME FOR  
CAMPUS MAIL PROCESSING.

## FILL OUT TEST REGISTRATION FORM COMPLETELY

### CALIFORNIA STATE UNIVERSITY DOMINGUEZ HILLS

**Content Credit Registration Deadline:**  
RECEIVED IN CENTRAL OFFICE FOUR WEEKS  
PRIOR TO TEST DATE

Please register me/send me information for the examination below:

- Graduate Writing Assessment Requirement Exam (fee: \$16.00)
- Cal. State & Local Government (fee: \$14.00)
- U.S. Constitution & Cal. State & Local Government. Fee for taking exam for content credit only: \$20.00.

U.S. History (fee for taking exam for content credit only: \$20.00.)

CLEP\*

New York Regents Specify \_\_\_\_\_

ACT Exam for:  BSN 360  BSN 410.1.2.3

\* Do not request unless you have conferred with SNP Admissions and Records Office. Refer to Assessment Option-CLEP-Table of Contents.

Test Date	Time	City	Location
<input type="checkbox"/> Enclosed is my check for \$ _____ (non-refundable) payable to CSU, Dominguez Hills send separate check for each exam (Registration is not complete until your check has cleared) (Graduate Assessment Requirement Writing Exam \$16.00.) If registering for semester credit for POL SCI 101 or HIS 101 in beginning of semester <u>do not</u> pay fees.			
Name _____		SS#(Mandatory) _____	Address _____
City/State/Zipcode _____		Phone: ( _____ ) _____	( _____ ) _____ Day Evening
<input type="checkbox"/> Undergraduate student, Junior Standing <input type="checkbox"/> Graduate Student, First Semester <input type="checkbox"/> Other, Specify _____			

Return This Test Registration Form and a Stamped, Self Addressed Envelope To:  
Statewide Nursing Program, Off-Campus Testing, CSU Dominguez Hills, 1000 E. Victoria St., Carson, CA 90747

5/91

CALIFORNIA STATE UNIVERSITY, DOMINGUEZ HILLS  
STATEWIDE NURSING PROGRAM

**PETITION FOR CREDIT BY EXAMINATION**

**PART I - TO BE COMPLETED BY STUDENT (PLEASE PRINT)**

Last Name \_\_\_\_\_ First \_\_\_\_\_ Initial \_\_\_\_\_ S.S. No. \_\_\_\_\_

TO THE CHAIRPERSON OF THE DEPARTMENT:

I hereby make application for Credit by Examination in the following course:

DEPARTMENT AND NO. OF COURSE (e.g., History 100) \_\_\_\_\_

This test will be for  Unit Credit  Content Only (no units acquired)

The course challenge will be used to satisfy:

- Major requirements  
 General education requirements  
 Elective requirements

I wish to receive the following type of course grade for this examination:

- Traditional letter grade: A-F available for GE courses only  
 Credit/No Credit: CR-NC available for nursing major or GE courses

I have read the conditions and limitations applicable, understand them and agree to abide by them.

Signature \_\_\_\_\_ Printed Name \_\_\_\_\_ Date \_\_\_\_\_

Street and number \_\_\_\_\_ City \_\_\_\_\_ Zip \_\_\_\_\_ Phone: Home \_\_\_\_\_ Work \_\_\_\_\_

**OFFICE USE ONLY**

**PART II - TO BE COMPLETED BY DEPARTMENT OR THE DIVISION OF NURSING**

Petition for Credit by Examination:

- Approve  
 Not approved because:  
 Student not eligible to enroll in course  
 Inappropriate or impossible to evaluate this type of coursework by examination.  
 Other: (Specify) \_\_\_\_\_

Signature, Department/Division Chairperson \_\_\_\_\_

Date \_\_\_\_\_

**PART III - TO DEPARTMENT CHAIRPERSON:** Complete steps 1-3 below. When Part III completed, make two copies and designate to where copies are routed by checking boxes at bottom. Send SNP Admissions & Records its copy and the student copy. A & R will provide the student with a copy.

1. Examination scheduled for \_\_\_\_\_

Date \_\_\_\_\_ Institution \_\_\_\_\_ City \_\_\_\_\_

2. (a) Date examination graded \_\_\_\_\_ Grade earned \_\_\_\_\_  
(b) Signature of instructor \_\_\_\_\_

3. Forms (2 copies) sent to the SNP Admission & Records \_\_\_\_\_

Date \_\_\_\_\_

Signature \_\_\_\_\_

Identify route of copies:

- Department/Division  SNP Admissions & Records  Student

6/91





**BSN BOOK ORDER - FALL 1991**

SEE BSN/MSN BOOK ORDERING INSTRUCTIONS IN THIS SCHEDULE

	Name _____	Social Security No. _____
Merchandise Total \$ _____	Street Apt. No. _____	City _____
Add Sales Tax 7% _____	State, Zip _____	Home _____ Work _____
Shipping & Handling _____	( ) ( )	
<b>TOTAL COST \$ _____</b>	Charge Card Acct. No. (Print all digits) _____	Exp. Date (month/year) _____
_____ Check/Money Order Enclosed	Authorizing Signature _____	
_____ Charge to VISA		
_____ Charge to MASTERCARD		

**24 HOUR PHONE ORDERING (SEE BOOK ORDERING INSTRUCTIONS)**

CALL (213)597-3154 (LONG BEACH/L.A. AREA) OR 1-800-942-8657 (CA. RESIDENTS). CALL FOR CURRENT PRICES BETWEEN 9 AM - 5 PM.  
NOTE: ESTIMATED TEXTBOOK COSTS MAY INCREASE SIGNIFICANTLY DUE TO PUBLISHER PRICE INCREASES THROUGHOUT THE TERM.

**UNIVERSITY RELATED MATERIALS**

CSUDH CURRENT CATALOG \$7.45

**ELM**

- \_\_\_\_\_ \*ELM0002 ELM, ELM Workbook  
(Required for ELM Preparatory Program)
  - \_\_\_\_\_ \*SNP0238 ELM, Exam Preparation Guide  
(Required for ELM Preparatory Program)
  - \_\_\_\_\_ MAR0163 Marchisotto, ELM Development Review (Set of 12) (Module I-XII)  
(Individual modules are listed below and may be purchased seperately as needed)
  - \_\_\_\_\_ MAR0164 Marchisotto, ELM Module I  
Arithmetic Number System
  - \_\_\_\_\_ MAR0165 Marchisotto, ELM Module II  
Arithmetic Operations
  - \_\_\_\_\_ MAR0166 Marchisotto, ELM Module III  
Fractions and Decimals
  - \_\_\_\_\_ MAR0167 Marchisotto, ELM Module IV  
Ratios Percent and Applications
  - \_\_\_\_\_ MAR0168 Marchisotto, ELM Module V  
Measurement Geometry Part I
  - \_\_\_\_\_ MAR0169 Marchisotto, ELM Module VI  
Measurement Geometry Part II
  - \_\_\_\_\_ MAR0170 Marchisotto, ELM Module VII  
Basic Concepts in Algebra
  - \_\_\_\_\_ MAR0171 Marchisotto, ELM VIII Factoring
  - \_\_\_\_\_ MAR0172 Marchisotto, ELM IX Rational Expressions
  - \_\_\_\_\_ MAR0173 Marchisotto, ELM Module X  
Algebraic Sentences
  - \_\_\_\_\_ MAR0174 Marchisotto, ELM Module XI  
Equations in Two Variables
  - \_\_\_\_\_ MAR0175 Marchisotto, ELM Module XII  
System of Linear Equations
- \*Approx. price of required materials \$TBA

**CA/STATE/LOCAL GOVERNMENT**

- \_\_\_\_\_ ROS0088 Ross, California: Its Government & Politics
  - \_\_\_\_\_ WIL0189 Wilson, American Gov't Brief Ed
- \*Approx. price of required materials \$45.25

**HISTORY**

- \_\_\_\_\_ NOR0033 Norton, A People and a Nation
  - \_\_\_\_\_ DEG0014 Degler, Democratic Experience Vol. I
  - \_\_\_\_\_ DEG0015 Degler, Democratic Experience Vol. II
- \*Approx. price of required materials \$76.00

**HUMANITIES 200**

- \_\_\_\_\_ SNP0239 \*Syllabus Hum 200
  - \_\_\_\_\_ HEM0024 \*Hemingway, Sun Also Rises
  - \_\_\_\_\_ LAM0030 \*Lamm, Humanities in Western Culture  
Vol. II w/tape
  - \_\_\_\_\_ WHI0074 \*White, Age of Analysis
- \*Approx. price of required materials \$65.35

**MUSIC**

- \_\_\_\_\_ WIN0035 Music 101 \*Wingell, Experience Music
  - \_\_\_\_\_ WIN0038 Music 101 \*Wingell, Exper. Music Wkbk.
  - \_\_\_\_\_ WIN0039 Music 101 Record Set Exper. Music
- \*Approx. price of required materials \$34.50

**PHILOSOPHY**

- \_\_\_\_\_ SNP0211 \*Syllabus PH120
  - \_\_\_\_\_ GOV0004 \*Govier, Selected Issues in Logic and  
Communication
  - \_\_\_\_\_ MOO0035 \*Moore, Critical Thinking
- \*Approx. price of required materials \$48.70

**NURSING MAJOR COURSE MATERIALS**

**BSN 310 EXPANDING PROFESSIONAL HORIZONS**

- \_\_\_\_\_ AME0036 \*APA Publication Manual
  - \_\_\_\_\_ CAR0125 \*Carpenito, Nrsng. Diagnosis  
(also 345, 360, 380)
  - \_\_\_\_\_ CSU0017 \*Current CSUDH Catalog- MANDATORY
  - \_\_\_\_\_ HEN0029 \*Henderson, Manage Your  
Career in Nursing
  - \_\_\_\_\_ SNP0146 \*SNP Workbook 310.1/2
  - \_\_\_\_\_ ANA0038 ANA Nursing: A Social  
Policy Statement
  - \_\_\_\_\_ KNO0015 Knowles, Self-Directing Learning
  - \_\_\_\_\_ LES0022 Lester, Writing Research Papers
  - \_\_\_\_\_ STR0040 Strunk, Elements of Style w/Index
- \*Approx. price of required materials \$104.05

CSUDH catalog must be purchased for initial course, BSN 310. In addition to being required course material, the catalog under which a student is admitted remains a valuable reference throughout matriculation.

**BSN 340 PROFESSIONAL RELATIONSHIPS IN NURSING**

- \_\_\_\_\_ ANA0038 \*ANA Nursing: A Social Policy  
Statement (also 360, 490)
  - \_\_\_\_\_ ANA0043 \*ANA Standards of Nursing  
Practice (also 360, 490)
  - \_\_\_\_\_ BRA0064 \*Brammer, Helping Relationship
  - \_\_\_\_\_ NOR0018 \*Northouse, Health Communication
  - \_\_\_\_\_ SNP0155 \*SNP Workbook 340.1/2
  - \_\_\_\_\_ BER0060 Bernstein, Interviewing (also 380)
- \*Approx. price of required materials \$102.95

**BSN 360 PROFESSIONAL ISSUES IN NURSING ANA PACKET**

- \_\_\_\_\_ ANA0030 \*ANA Code for Nurses with  
Interpretive Statements
  - \_\_\_\_\_ ANA0038 \*ANA Nrsng: A Social Policy Statement. (also 340, 490)
  - \_\_\_\_\_ ANA0043 \*ANA Stds. of Nrsng. Practice (also 340, 490)
  - \_\_\_\_\_ CAR0125 \*Carpenito, Nrsng. Diagnosis (360.1-4) (also 310)
  - \_\_\_\_\_ CNA0003 \*CNA Statement on Implementation of  
Standard Procedures
  - \_\_\_\_\_ FIS0030 \*Fisher, Getting to Yes (360.2)
  - \_\_\_\_\_ CHR0032 \*Christensen, Nrsng. Process (360.4)
  - \_\_\_\_\_ KEL0049 \*Kelly, Dimen. of Prof. Nrsng. (360.1-4)  
\*SNP Workbook(s) SNP 360.1-360.4 (Set) \_\_\_\_\_ SNP0163  
.1 \_\_\_\_\_ SNP0085, .2 \_\_\_\_\_ SNP0086, .3 \_\_\_\_\_ SNP0087, .4 \_\_\_\_\_ SNP0088
  - \_\_\_\_\_ BRN0003 BRN Nursing Practice Act with Rules and Regulations.  
(360.2 and 490)
  - \_\_\_\_\_ KIM0020 Kim, Pocket Guide to Nursing Diagnosis
  - \_\_\_\_\_ LEE0039 Lee, Nation's Health
- \*Approx. price of required materials \$216.00

**BSN 370 HEALTH TEACHING**

- \_\_\_\_\_ RAN0022 \*Rankin, Patient Education
  - \_\_\_\_\_ RED0007 \*Redman, Process of Patient Education  
\*SNP Workbook(s) SNP370.1-370.2 (Set) \_\_\_\_\_ SNP0164  
.1 \_\_\_\_\_ SNP0089, .2 \_\_\_\_\_ SNP0090
- \*Approx. price of required materials \$94.65

**BSN 380 HEALTH ASSESSMENT**

- \_\_\_\_\_ AJN0025 \*AJN Programmed Instruct. Reprints
  - \_\_\_\_\_ BAT0038 \*Bates, Guide to Physical Examination
  - \_\_\_\_\_ DEN0016 \*DDST Denver Dv. Screening Test Form  
\*SNP Workbook(s) SNP380.1-380.3/4 (Set) \_\_\_\_\_ SNP0165  
.1 \_\_\_\_\_ SNP0091, .2 \_\_\_\_\_ SNP0092, .3/4 \_\_\_\_\_ SNP0093
  - \_\_\_\_\_ BER0060 Bernstein, Interviewing (also 340)
  - \_\_\_\_\_ BYR0011 Byrne, Laboratory Tests (also 335)
  - \_\_\_\_\_ CAR0125 Carpenito, Nursing Diagnosis (also 310, 345, 360)
  - \_\_\_\_\_ DEN0019 Frankenburg/Denver, Develop. Screening Manual
- \*Approx. price of required materials \$168.90

\* SIGNIFIES "REQUIRED" MATERIALS.

**BSN - FALL 1991****NURSING MAJOR  
COURSE MATERIALS CONT.**

For 24 Hour Phone Ordering  
Call For Current Prices from 9am - 5pm (213)597-3154 (Long Beach/L.A. Area),  
or 1-800-942-8657 (C.A. Residents)

**BSN 410 HEALTH MANAGEMENT**

- \_\_\_ FRI0021 \*Friedman, Family Nursing
  - \_\_\_ \*SNP Workbook(s) 410 SNP410.1-410.4 (Set) \_\_\_ SNP0167
  - \_\_\_ 1. SNP0063, 2. SNP0064
  - \_\_\_ 3. SNP0065, 410.4/420.4 SNP0066
  - \_\_\_ STA0044 \*Stanhope, Community Health Nursing
  - \_\_\_ STU0008 Stuart-Siddall, Home Health Care Nursing
  - \_\_\_ BEN0094 Benenson, Control of Commun. Diseases
  - \_\_\_ CRI0002 CPC Child Abuse Prevention HDBK
  - \_\_\_ JOH0048 Johnson, Nursing Assessment & Strategies
  - \_\_\_ PEN0010 Pender, Health Promotion in Nrsng. Practice
- \*Approx. price of required materials \$169.00

**BSN 420 HEALTH MANAGEMENT II**

- \_\_\_ FRI0021 \*Friedman, Family Nursing
  - \_\_\_ \*SNP Workbook(s) 420 SNP 420.1-420.3 (Set) \_\_\_ SNP0168
  - \_\_\_ SNP 420.1-420.4 (Set) SNP0189
  - \_\_\_ .1 SNP0067, 2. SNP0068, 3. SNP0069,
  - \_\_\_ 410.4/420.4 SNP0066
  - \_\_\_ STA0044 \*Stanhope, Community Health Nursing (also 410)
  - \_\_\_ STU0008 Stuart-Siddall, Home Health Care Nursing (also 410)
  - \_\_\_ BEN0094 Benenson, Control of Commun. Diseases (also 410)
  - \_\_\_ CRI0002 CPC Child Abuse Preventions Handbook (also 410)
  - \_\_\_ FAR0011 Farer, Tuberculosis
  - \_\_\_ JOH0048 Johnson, Nrsng. Assessment & Strategies
- \*Approx. price of required materials \$169.00

**BSN 460 RESEARCH IN NURSING PRACTICE**

- \_\_\_ POL0034 \*Pollt, Essentials of Nrsng. Research
  - \_\_\_ SNP0149 \*SNP Workbook 460.1/2/3
  - \_\_\_ HOL0036 Holm, Nrsng. Research for Nrsng. Practice
- \*Approx. price of required materials \$57.00

**BSN 480 LEADERSHIP IN NURSING PRACTICE**

- \_\_\_ GIL0045 \*Gillies, Nrsng. Mgmt. (also 490)
  - \_\_\_ SNP0156 \*SNP Workbook 480.1/2
- \*Approx. price of required materials \$54.00

**BSN 490 MANAGEMENT IN NURSING PRACTICE**

- \_\_\_ ANA0038 \*ANA Nrsng. A Social Policy Statement (also 340, 360)
  - \_\_\_ ANA0043 \*ANA Standards of Nrsng. Practice (also 340, 360)
  - \_\_\_ GIL0045 \*Gillies, Nrsng. Mgmt. (also 480)
  - \_\_\_ SNP0157 \*SNP Workbook 490.1/2
  - \_\_\_ BRN0003 BRN, Nursing Practice Act with Rules and Regulations. (also 360)
- \*Approx. price of required materials \$71.00

UNIVERSITY BOOKSTORE STATEWIDE TECHNICAL BOOKS  
CSU DOMINGUEZ HILLS  
6049 E. 7th Street Long Beach, CA. 90840-0003

Please note that the University Bookstore offers a 10 percent discount on workbooks when the entire workbook series for a course is purchased at one time. This discount does not apply, however, to workbooks which include all course modules in one volume.

STUDENT NOTE: Each student must purchase from the University Bookstore a personal copy of the workbook which accompanies each module. Instructors will collect the Proof of Purchase card bound in each module workbook at the first class meeting as part of the course registration process.

REGISTRATION IS NOT COMPLETE UNTIL THIS  
REQUIREMENT IS MET.

**COLLOQUIUM - FALL****BSN 495C HEALTH TEACHING FOR CLIENTS WITH SPECIAL  
LEARNING/LITERACY NEEDS**

- \_\_\_ SNP0250 \*SNP Syllabus 495C (Available 10/1/91)

**NURSING SUPPORT COURSE MATERIALS****BSN 315 LIFE CYCLE**

- \_\_\_ SCH0124 \*Schuster, Process of Human Develop.
  - \_\_\_ \*SNP Workbooks 315 Set SNP 315.1-315.4 \_\_\_ SNP0158
  - \_\_\_ .1 SNP0073, 2. SNP0074, 3. SNP0075, 4. SNP0076
  - \_\_\_ KIM0017 Kimmel, Adulthood and Aging
  - \_\_\_ SKO0013 Skolnick, Families in Transition
- \*Approx. price of required materials \$123.00

**BSN 325 CULTURE AND HEALTH**

- \_\_\_ \*SNP Workbooks 325 Set SNP 325.1-325.4 \_\_\_ SNP0161
  - \_\_\_ .1 SNP0077, 2. SNP0078, 3. SNP0079, 4. SNP0080
  - \_\_\_ KLE0011 \*Klein, Culture, Curers and Contagion
  - \_\_\_ SPE0064 \*Spector, Cultural Diversity in Health & Illness
  - \_\_\_ COW0008 Cowgill, Aging Around the World
  - \_\_\_ KIM0017 Kimmell, Adulthood and Aging
  - \_\_\_ MIN0021 Mindel, Ethnic Families in America
- \*Approx. price of required materials \$128.00

**BSN 335 BIOCHEMISTRY**

- \_\_\_ HOL0059 \*Holum, Fund. of Gen. Organic & Bio Chem.
  - \_\_\_ \*SNP Workbooks 335 Set SNP 335.1-335.4 \_\_\_ SNP0160
  - \_\_\_ .1 SNP0139, 2. SNP0140, 3. SNP0141, 4. SNP0142
  - \_\_\_ BYR0011 Byrne, Laboratory Tests (also 380)
  - \_\_\_ HOL0060 Holum, Study Guide & Ans. Manual
  - \_\_\_ MON0041 Montgomery, Biochemistry
- \*Approx. price of required materials \$125.00

**BSN 345 PATHOPHYSIOLOGY**

- \_\_\_ GRO0050 \*Groer, Basic Pathophysiology
  - \_\_\_ PRI0018 \*Price, Pathophysiology
  - \_\_\_ \*SNP Workbooks 345 Set SNP 345.1-345.4 \_\_\_ SNP0162
  - \_\_\_ .1 SNP0081, 2. SNP0082, 3. SNP0083, 4. SNP0084
  - \_\_\_ CAR0125 Carpenito, Nrsng. Diagnosis (also 310, 360, 380)
  - \_\_\_ LUC0008 Luckman, Medical Surgical Nrsng.
- \*Approx. price of required materials \$182.00

**BSN 405 STATISTICS**

- \_\_\_ FAR0021 \*Farlow, Finite Mathematics & Its Applications
  - \_\_\_ \*SNP Workbooks 405 Set 405.1/2/3 \_\_\_ SNP0210
  - \_\_\_ MIN0019 Minium, Elements of Statistical Reasoning
- \*Approx. price of required materials \$75.00

\*SIGNIFIES "REQUIRED" MATERIALS.

# BS, Nursing Course List

Sched No	Location Code	Year/Term	Abr.	COURSE			Units	Days	MEETING	
				No.	Sec.	Title			Hours	Dates

## AREA A CHICO, EUREKA, REDDING, MARIN, NAPA/SOLANO, SACRAMENTO, STOCKTON/MODESTO AREAS, UKIAH

Assistant Chair/Faculty Coordinator: Liz Close, Marin (415) 883-6768

Associate Coordinators:

- Chico Area: Linda Clark (916) 895-2329
- Eureka Area: Tricia Hamill-Larson (415) 883-6768
- Redding Area: Jan Dinkel (916) 365-4427
- Sacramento Area: Nancy Schwartz (916) 427-1960
- Stockton/Modesto Area: Beverly Eagan (209) 529-4090
- Solano/Napa Area: Sandy Troy (415) 372-0660
- Ukiah/Healdsburg Area: Robin Estep (707) 838-1562

Footnote definitions can be found at the end of course listing section.

Note: Courses with location codes beginning with "AX" and "XO" are telecourses.

### AUBURN

Auburn Faith Community Hospital  
11815 Education St., Auburn, CA 95603, Call (916) 427-1960 for room locations.

47471	ANABAF	914	BSN	335.1	01	BIOCHEMISTRY	1.0	T	6:00-10:00 PM	09/03/91
								T	6:00-10:00 PM	09/10/91
								T	6:00-10:00 PM	09/24/91
								T	6:00- 8:00 PM	10/08/91
82740	ANABAF	914	BSN	335.2	01	BIOCHEMISTRY	1.0	T	8:00-10:00 PM	10/08/91
								T	6:00-10:00 PM	10/22/91
								T	6:00- 8:00 PM	11/05/91
39281	ANABAF	914	BSN	335.3	01	BIOCHEMISTRY	1.0	T	8:00-10:00 PM	11/05/91
								T	6:00-10:00 PM	11/19/91
								T	6:00- 8:00 PM	12/03/91
35991	ANABAF	914	BSN	335.4	01	BIOCHEMISTRY	1.0	T	8:00-10:00 PM	12/03/91
								T	6:00-10:00 PM	12/10/91
								T	6:00- 8:00 PM	12/17/91

### CAMERON PARK

Marshall Hospital, Professional Center  
3581 Palmer Dr. Suite 301, Cameron Park, CA 95682, Call (916) 427-1960 for room locations.

69941	AXCRMH	914	BSN	315.1	04	LIFE CYCLE	1.0	S	9:00- 1:00 PM	09/14/91
								S	9:00- 1:00 PM	09/28/91
								S	9:00-11:00 AM	10/12/91
59021	AXCRMH	914	BSN	315.2	04	LIFE CYCLE	1.0	S	11:00- 1:00 PM	10/12/91
								S	9:00- 1:00 PM	10/26/91
								S	9:00-11:00 AM	11/09/91
60362	AXCRMH	914	BSN	315.3	04	LIFE CYCLE	1.0	S	11:00- 1:00 PM	11/09/91
								S	9:00- 1:00 PM	11/23/91
								S	9:00-11:00 AM	12/07/91
26611	AXCRMH	914	BSN	315.4	04	LIFE CYCLE	1.0	S	11:00- 1:00 PM	12/07/91
								S	9:00- 1:00 PM	12/14/91
24684	ANCRMH	914	BSN	335.1	02	BIOCHEMISTRY	1.0	TH	6:00-10:00 PM	09/05/91
								TH	8:00-10:00 PM	09/12/91
								TH	6:00-10:00 PM	09/26/91
								TH	6:00- 8:00 PM	10/10/91

# BS, Nursing Course List (cont'd)

Sched No	Location Code	Year/ Term	Abr.	COURSE		Title	Units	Days	MEETING	
				No.	Sec.				Hours	Dates
43901	ANCRMH	914	BSN	335.2	02	BIOCHEMISTRY	1.0	TH	8:00-10:00 PM	10/10/91
									6:00-10:00 PM	10/24/91
									6:00- 8:00 PM	11/07/91
84910	ANCRMH	914	BSN	335.3	02	BIOCHEMISTRY	1.0	TH	8:00-10:00 PM	11/07/91
									6:00-10:00 PM	11/21/91
									6:00- 8:00 PM	12/05/91
05062	ANCRMH	914	BSN	335.4	02	BIOCHEMISTRY	1.0	TH	8:00-10:00 PM	12/05/91
									6:00-10:00 PM	12/12/91
									6:00- 8:00 PM	12/19/91

## CHICO

Butte College

3563 Campus Drive, Oroville, CA 95965, Call (916) 895-2329 for room locations.

17931	ANCHBC	914	BSN	310.1	08	EXPAND PROF NSG HORIZONS	1.0	TH	5:00- 9:00 PM	09/05/91
									5:00- 9:00 PM	09/19/91
									5:00- 7:00 PM	10/03/91
34296	ANCHBC	914	BSN	310.2	08	EXPAND PROF NSG HORIZONS	1.0	TH	7:00- 9:00 PM	10/03/91
									5:00- 9:00 PM	10/17/91
									5:00- 9:00 PM	11/07/91
73275	ANCHBC	914	BSN	315.3	31	LIFE CYCLE	1.0	TH	5:00- 9:00 PM	10/10/91
									5:00- 9:00 PM	10/24/91
									5:00- 7:00 PM	11/14/91
30343	ANCHBC	914	BSN	315.4	32	LIFE CYCLE	1.0	TH	7:00- 9:00 PM	11/14/91
									5:00- 9:00 PM	12/05/91

## EUREKA

The General Hospital

2200 Harrison Avenue, Eureka, CA 95501, Call (415) 883-6768 for room locations.

24371	XODHTL	914	MUS	101	05	INTRODUCING MUSIC (10)	3.0		5:00- 9:00 PM	09/12/91
									5:00- 9:00 PM	09/26/91
									5:00- 9:00 PM	10/03/91
									5:00- 9:00 PM	10/24/91
									5:00- 9:00 PM	11/07/91
									5:00- 9:00 PM	11/21/91
									5:00- 9:00 PM	12/05/91
27086	XODHTL	914	PHI	120	09	CRITICAL REASONING (10)	3.0		5:00- 9:00 PM	09/04/91
									5:00- 9:00 PM	09/18/91
									5:00- 9:00 PM	10/02/91
									5:00- 9:00 PM	10/16/91
									5:00- 9:00 PM	10/30/91
									5:00- 9:00 PM	11/13/91
									5:00- 9:00 PM	11/27/91

## St. Joseph's Hospital

2700 Dolbeer Street, Eureka, CA 95501, Call (415) 883-6768 for room locations.

48955	ANECSJ	914	BSN	310.1	09	EXPAND PROF NSG HORIZONS	1.0	T	5:30- 9:30 PM	09/03/91
									5:30- 9:30 PM	09/17/91
									5:30- 7:30 PM	10/01/91
76101	ANECSJ	914	BSN	310.2	09	EXPAND PROF NSG HORIZONS	1.0	T	7:30- 9:30 PM	10/01/91
									5:30- 9:30 PM	10/15/91
									5:30- 9:30 PM	10/29/91

# BS, Nursing Course List (cont'd)

Sched No	Location Code	Year/ Term Abr.	COURSE			Units	Days	MEETING		
			No.	Sec.	Title			Hours	Dates	
79925	ANECSJ	914	BSN	335.1	06	BIOCHEMISTRY	1.0	T	5:30-9:30 PM	10/08/91
								T	5:30-9:30 PM	10/22/91
								T	5:30-9:30 PM	11/05/91
								T	5:30-7:30 PM	11/19/91
00781	ANECSJ	914	BSN	335.2	06	BIOCHEMISTRY	1.0	T	7:30-9:30 PM	11/19/91
								T	5:30-9:30 PM	12/03/91
								T	5:30-7:30 PM	12/17/91

## FAIRFIELD

North Bay Medical Center

1245 Kensington Drive, Fairfield, CA 94533, Call (415) 372-0660 for room locations. Classes held in classrooms 2 & 3.

86376	ANFRDN	914	BSN	310.1	01	EXPAND PROF NSG HORIZONS	1.0	T	6:00-10:00 PM	09/17/91
								T	6:00-10:00 PM	10/01/91
								T	6:00-8:00 PM	10/15/91
64783	ANFRDN	914	BSN	310.2	01	EXPAND PROF NSG HORIZONS	1.0	T	8:00-10:00 PM	10/15/91
								T	6:00-10:00 PM	10/29/91
								T	6:00-10:00 PM	11/12/91

## FORT BRAGG

Mendocino Coast District Hospital

700 River Drive, Fort Bragg, CA 95437, Call (707) 838-1562 for room locations.

15831	AXFBMD	914	BSN	410.1	18	HEALTH MANAGEMENT I (21)	1.0	F	5:00-9:00 PM	10/25/91
								F	5:00-9:00 PM	11/08/91
								F	5:00-7:00 PM	11/22/91
69904	AXFBMD	914	BSN	410.2	14	HEALTH MANAGEMENT I (21)	1.0	F	7:00-9:00 PM	11/22/91
								F	5:00-9:00 PM	12/06/91
								F	5:00-7:00 PM	12/13/91
12456	AXFBMD	914	BSN	410.3	14	HEALTH MANAGEMENT I (21)	1.0	F	7:00-9:00 PM	12/13/91
								F	5:00-9:00 PM	12/20/91
87640	AXFBMD	914	BSN	420.1	17	HEALTH MANAGEMENT II (22)	1.0	F	5:00-9:00 PM	09/06/91
								F	5:00-9:00 PM	09/20/91
								F	5:00-7:00 PM	10/04/91
82051	AXFBMD	914	BSN	420.2	17	HEALTH MANAGEMENT II (22)	1.0	F	7:00-9:00 PM	10/04/91
								F	5:00-9:00 PM	10/18/91
								F	5:00-7:00 PM	11/01/91
65483	AXFBMD	914	BSN	420.3	17	HEALTH MANAGEMENT II (22)	1.0	F	7:00-9:00 PM	11/01/91
								F	5:00-9:00 PM	11/15/91
27086	XODHTL	914	PHI	120	09	CRITICAL REASONING (10)	3.0	W	5:00-9:00 PM	09/04/91
								W	5:00-9:00 PM	09/18/91
								W	5:00-9:00 PM	10/02/91
								W	5:00-9:00 PM	10/16/91
								W	5:00-9:00 PM	10/30/91
								W	5:00-9:00 PM	11/13/91
								W	5:00-9:00 PM	11/27/91

## GREENBRAE

Marin General Hospital

250 Bon Air Road, Greenbrae, CA 94902, Call (415) 883-6768 for room locations.

61364	ANRGRH	914	BSN	310.1	03	EXPAND PROF NSG HORIZONS	1.0	TH	6:00-10:00 PM	09/12/91
								TH	6:00-10:00 PM	09/26/91
								TH	6:00-8:00 PM	10/10/91
49394	ANRGRH	914	BSN	310.2	03	EXPAND PROF NSG HORIZONS	1.0	TH	8:00-10:00 PM	10/10/91
								TH	6:00-10:00 PM	10/24/91
								TH	6:00-10:00 PM	11/07/91

# BS, Nursing Course List (cont'd)

Sched No	Location Code	Year/ Term	Abr.	COURSE		Title	Units	Days	Hours	MEETING	
				No.	Sec.					Dates	Dates
88104	ANRGRH	914	BSN	315.3	07	LIFE CYCLE	1.0	TH	8:00-10:00 PM	10/31/91	
								TH	6:00-10:00 PM	11/14/91	
								TH	6:00-8:00 PM	11/21/91	
17415	ANRGRH	914	BSN	315.4	07	LIFE CYCLE	1.0	TH	8:00-10:00 PM	11/21/91	
								TH	6:00-10:00 PM	12/12/91	
<b>HEALDSBURG</b>											
Healdsburg General Hospital											
1375 University Street, Healdsburg, CA 95448, Call (707) 838-1562 for room locations.											
15363	ANHLGH	914	BSN	310.1	06	EXPAND PROF NSG HORIZONS	1.0	S	9:00-1:00 PM	09/07/91	
								S	9:00-1:00 PM	09/21/91	
								S	9:00-11:00 AM	10/19/91	
71245	ANHLGH	914	BSN	310.2	06	EXPAND PROF NSG HORIZONS	1.0	S	2:00-6:00 PM	09/07/91	
								S	2:00-6:00 PM	09/21/91	
								S	11:00-1:00 PM	10/19/91	
24780	ANHLGH	914	BSN	315.3	05	LIFE CYCLE	1.0	S	9:00-1:00 PM	11/09/91	
								S	9:00-1:00 PM	11/23/91	
								S	9:00-11:00 AM	12/07/91	
70534	ANHLGH	914	BSN	315.4	05	LIFE CYCLE	1.0	S	11:00-1:00 PM	12/07/91	
								S	9:00-1:00 PM	12/14/91	
<b>LODI</b>											
Lodi Memorial Hospital											
975 S. Fairmont, Lodi, CA 95240, Call: (209) 529-4090 for room locations.											
36072	ANLDLM	914	BSN	335.1	04	BIOCHEMISTRY	1.0	T	5:30-9:30 PM	09/03/91	
								T	5:30-9:30 PM	09/10/91	
								T	5:30-9:30 PM	09/24/91	
								T	5:30-7:30 PM	10/08/91	
40666	ANLDLM	914	BSN	335.2	04	BIOCHEMISTRY	1.0	T	7:30-9:30 PM	10/08/91	
								T	5:30-9:30 PM	10/22/91	
								T	5:30-7:30 PM	11/05/91	
10452	ANLDLM	914	BSN	335.3	04	BIOCHEMISTRY	1.0	T	7:30-9:30 PM	11/05/91	
								T	5:30-9:30 PM	11/19/91	
								T	5:30-7:30 PM	12/03/91	
13915	ANLDLM	914	BSN	335.4	04	BIOCHEMISTRY	1.0	T	7:30-9:30 PM	12/03/91	
								T	5:30-9:30 PM	12/10/91	
								T	5:30-9:30 PM	12/17/91	
20532	ANLDLM	914	BSN	460.1	13	RESEARCH IN NSG PRAC	1.0	S	9:00-1:00 PM	09/14/91	
								S	9:00-1:00 PM	09/28/91	
								S	9:00-11:00 AM	10/12/91	
16995	ANLDLM	914	BSN	460.2	14	RESEARCH IN NSG PRAC	1.0	S	11:00-1:00 PM	10/12/91	
								S	9:00-1:00 PM	10/26/91	
								S	9:00-11:00 AM	11/09/91	
81992	ANLDLM	914	BSN	460.3	13	RESEARCH IN NSG PRAC	1.0	S	1:00-1:00 PM	11/09/91	
								S	9:00-1:00 PM	11/23/91	
								S	9:00-1:00 PM	12/07/91	
<b>MODESTO</b>											
Memorial Medical Center											
1700 Coffee Road, Modesto, CA 95355, Call (209) 529-4090 for room locations.											
31312	AXMDMC	914	BSN	360.1	01	PROF ISSUES IN NURSING (20)	1.0	M	5:00-9:00 PM	12/02/91	
								M	5:00-9:00 PM	12/16/91	

# BS, Nursing Course List (cont'd)

Sched No	Location Code	Year/ Term	Abr.	COURSE		Title	Units	Days	MEETING	
				No.	Sec.				Hours	Dates
78083	AXMDC	914	BSN	360.2	01	PROF ISSUES IN NURSING (20)	1.0	M	5:00- 9:00 PM	11/25/91
								M	5:00- 9:00 PM	12/09/91
27381	AXMDC	914	BSN	360.3	01	PROF ISSUES IN NURSING (20)	1.0	M	5:00- 9:00 PM	11/04/91
								M	5:00- 9:00 PM	11/18/91
47025	AXMDC	914	BSN	360.4	01	PROF ISSUES IN NURSING (20)	1.0	M	5:00- 9:00 PM	10/28/91
								M	5:00- 9:00 PM	11/11/91
43293	ANMDC	914	BSN	405.1	03	STATISTICS	1.0	TH	6:00-10:00 PM	09/05/91
								TH	6:00-10:00 PM	09/12/91
								TH	6:00-10:00 PM	09/26/91
								TH	6:00- 8:00 PM	10/10/91
48440	ANMDC	914	BSN	405.2	03	STATISTICS	1.0	TH	8:00-10:00 PM	10/10/91
								TH	6:00-10:00 PM	10/24/91
								TH	6:00- 8:00 PM	11/07/91
42162	ANMDC	914	BSN	405.3	03	STATISTICS	1.0	TH	8:00-10:00 PM	11/07/91
								TH	6:00-10:00 PM	11/21/91
								TH	6:00-10:00 PM	12/05/91
								TH	6:00-10:00 PM	12/19/91
53362	XODHTL	914	HUM	200	09	INTRO TO THE HUMANITIES (10)	3.0	T	5:00- 9:30 PM	09/03/91
								T	5:00- 9:30 PM	09/17/91
								T	5:00- 9:30 PM	10/01/91
								T	5:00- 9:30 PM	10/15/91
								T	5:00- 9:30 PM	10/29/91
								T	5:00- 9:30 PM	11/12/91
								T	5:00 PM	11/26/91

## NAPA

Napa State Hospital

2100 Napa-Vallejo Highway, Napa, CA 94558, Call (415) 372-0660 for room locations.

89364	ANNPSH	914	BSN	360.3	02	PROF ISSUES IN NURSING	1.0	M	6:00-10:00 PM	09/23/91
								M	6:00-10:00 PM	10/07/91
71400	ANNPSH	914	BSN	360.4	02	PROF ISSUES IN NURSING	1.0	M	6:00-10:00 PM	10/21/91
								M	6:00-10:00 PM	11/04/91
07932	ANNPSH	914	BSN	405.1	02	STATISTICS	1.0	M	6:00-10:00 PM	09/09/91
								M	6:00-10:00 PM	09/16/91
								M	6:00-10:00 PM	09/30/91
								M	6:00- 8:00 PM	10/14/91
14081	ANNPSH	914	BSN	405.2	02	STATISTICS	1.0	M	8:00-10:00 PM	10/14/91
								M	6:00-10:00 PM	10/28/91
								M	6:00- 8:00 PM	11/11/91
								M	8:00-10:00 PM	11/11/91
58516	ANNPSH	914	BSN	405.3	02	STATISTICS	1.0	M	6:00-10:00 PM	11/18/91
								M	6:00-10:00 PM	12/02/91
								M	6:00-10:00 PM	12/16/91

## Napa Valley College

2277 Napa Vallejo Hwy., Napa, CA 94558, Classes held in Building 1000, Classroom 1000.

47692	ANNPNC	914	BSN	315.1	02	LIFE CYCLE	1.0	T	6:00-10:00 PM	09/10/91
								T	6:00-10:00 PM	09/24/91
								T	6:00- 8:00 PM	10/08/91
30726	ANNPNC	914	BSN	315.2	02	LIFE CYCLE	1.0	T	8:00-10:00 PM	10/08/91
								T	6:00-10:00 PM	10/22/91
								T	6:00- 8:00 PM	11/05/91



# BS, Nursing Course List (cont'd)

Sched No	Location Code	Year/ Term	Abr.	COURSE		Title	Units	Days	MEETING	
				No.	Sec.				Hours	Dates
02940	ANNPNC	914	BSN	315.3	02	LIFE CYCLE	1.0	T	8:00-10:00 PM	11/05/91
								T	6:00-10:00 PM	11/19/91
								T	6:00- 8:00 PM	12/03/91
22875	ANNPNC	914	BSN	315.4	02	LIFE CYCLE	1.0	T	8:00-10:00 PM	12/03/91
								T	6:00-10:00 PM	12/17/91
<b>RED BLUFF</b>										
St. Elizabeth Hospital										
2550 Sister Mary Columba Drive (Coyne Center), Red Bluff, CA 96080										
26386	AXRDEH	914	BSN	405.1	22	STATISTICS	1.0	M	5:00- 9:00 PM	09/09/91
								M	5:00- 9:00 PM	09/16/91
								M	5:00- 9:00 PM	09/23/91
								M	5:00- 7:00 PM	09/30/91
78293	AXRDEH	914	BSN	405.2	22	STATISTICS	1.0	M	7:00- 9:00 PM	09/30/91
								M	5:00- 9:00 PM	10/14/91
								M	5:00- 7:00 PM	10/28/91
71831	AXRDEH	914	BSN	405.3	24	STATISTICS	1.0	M	7:00- 9:00 PM	10/28/91
								M	5:00- 9:00 PM	11/14/91
								M	5:00- 7:00 PM	11/18/91
								M	7:00- 9:00 PM	12/02/91
								M	5:00- 9:00 PM	12/16/91
<b>REDDING</b>										
Shasta Community College										
1065 N. Oregon Trail, Redding, CA 96099, Call (916) 365-4427 for room locations.										
71606	ANRDSC	914	BSN	310.1	02	EXPAND PROF NSG HORIZONS	1.0	M	5:30- 9:00 PM	09/09/91
								M	5:30- 9:00 PM	09/23/91
								M	5:30- 9:00 PM	10/07/91
77873	ANRDSC	914	BSN	310.2	02	EXPAND PROF NSG HORIZONS	1.0	M	5:30- 9:00 PM	09/16/91
								M	5:30- 9:00 PM	09/30/91
								M	5:30- 9:00 PM	10/14/91
80566	ANRDSC	914	BSN	315.1	06	LIFE CYCLE	1.0	TH	5:30- 9:00 PM	09/05/91
								TH	5:30- 9:00 PM	09/19/91
								TH	5:30- 7:30 PM	10/03/91
61633	ANRDSC	914	BSN	315.2	06	LIFE CYCLE	1.0	TH	7:30- 9:30 PM	10/03/91
								TH	5:30- 9:30 PM	10/17/91
								TH	5:30- 7:30 PM	10/31/91
32185	ANRDSC	914	BSN	315.3	06	LIFE CYCLE	1.0	TH	7:30- 9:30 PM	10/31/91
								TH	5:30- 9:30 PM	11/14/91
								TH	5:30- 7:30 PM	12/05/91
45522	ANRDSC	914	BSN	315.4	06	LIFE CYCLE	1.0	TH	7:30- 9:30 PM	12/05/91
								TH	5:30- 9:30 PM	12/12/91
								TH	5:30- 9:30 PM	12/19/91
55123	ANRDSC	914	BSN	335.1	05	BIOCHEMISTRY	1.0	S	9:00- 1:00 PM	09/07/91
								S	9:00- 1:00 PM	09/14/91
								S	9:00- 1:00 PM	09/28/91
								S	9:00-11:00 AM	10/05/91
50374	ANRDSC	914	BSN	335.2	05	BIOCHEMISTRY	1.0	S	11:00- 1:00 PM	10/05/91
								S	9:00- 1:00 PM	10/12/91
								S	9:00-11:00 AM	10/26/91

# BS, Nursing Course List (cont'd)

Sched No	Location Code	Year/ Term Abr.	COURSE			Units	Days	MEETING				
			No.	Sec.	Title			Hours	Dates			
22783	ANRDSC	914	BSN	335.3	05			BIOCHEMISTRY	1.0	S	11:00- 1:00 PM	10/26/91
										S	9:00- 1:00 PM	11/09/91
										S	9:00-11:00 AM	11/23/91
46196	ANRDSC	914	BSN	335.4	05			BIOCHEMISTRY	1.0	S	11:00- 1:00 PM	11/23/91
										S	9:00- 1:00 PM	12/07/91
										S	9:00- 1:00 PM	12/14/91
34252	ANRDSC	914	BSN	340.1	01			PROF REL IN NSG PRAC	1.0	T	5:30- 7:30 PM	10/22/91
										T	5:30- 7:30 PM	11/05/91
										T	5:30- 7:30 PM	11/19/91
										T	5:30- 7:30 PM	12/03/91
03824	ANRDSC	914	BSN	340.2	01			PROF REL IN NSG PRAC	2.0	T	7:30- 9:30 PM	10/22/91
										T	7:30- 9:30 PM	11/05/91
										T	7:30- 9:30 PM	11/19/91
										T	7:30- 9:30 PM	12/03/91
										T	7:30- 9:30 PM	12/17/91
45194	ANRDSC	914	BSN	370.1	01			HEALTH TEACHING	1.0	TH	5:30- 9:30 PM	09/05/91
										TH	5:30- 9:30 PM	09/19/91
										TH	5:30- 7:30 PM	10/03/91
13576	ANRDSC	914	BSN	370.2	01			HEALTH TEACHING	1.0	TH	7:30- 9:30 PM	10/03/91
										TH	5:30- 9:30 PM	10/17/91
										TH	5:30- 9:30 PM	11/07/91
40110	ANRDSC	914	BSN	380.1	01			HEALTH ASSESSMENT	1.0	T	5:30- 9:30 PM	09/03/91
										T	5:30- 9:30 PM	09/17/91
										T	5:30- 7:30 PM	09/24/91
20020	ANRDSC	914	BSN	380.2	01			HEALTH ASSESSMENT	1.0	T	7:30- 9:30 PM	09/24/91
										T	5:30- 9:30 PM	10/08/91
										T	5:30- 7:30 PM	10/22/91
31883	ANRDSC	914	BSN	380.3	01			HEALTH ASSESSMENT	1.0	T	7:30- 9:30 PM	10/22/91
										T	5:30- 9:30 PM	11/05/91
										T	5:30- 7:30 PM	11/19/91
22304	ANRDSC	914	BSN	380.4	01			HEALTH ASSESSMENT	1.0	T	7:30- 9:30 PM	11/19/91
										T	5:30- 9:30 PM	12/03/91
										T	5:30- 9:30 PM	12/17/91
79984	ANRDSC	914	BSN	420.1	01			HEALTH MANAGEMENT II	1.0	W	5:30- 9:30 PM	09/04/91
										W	5:30- 9:30 PM	09/18/91
										W	5:30- 7:30 PM	10/02/91
38883	ANRDSC	914	BSN	420.2	01			HEALTH MANAGEMENT II	1.0	W	7:30- 9:30 PM	10/02/91
										W	5:30- 9:30 PM	10/16/91
										W	5:30- 7:30 PM	10/30/91
19143	ANRDSC	914	BSN	420.3	01			HEALTH MANAGEMENT II	1.0	W	7:30- 9:30 PM	10/30/91
										W	5:30- 9:30 PM	11/13/91
										W	5:30- 9:30 PM	11/27/91
29190	ANRDSC	914	BSN	420.4	01			HEALTH MANAGEMENT II	2.0	W	5:30- 9:30 PM	11/06/91
										W	5:30- 9:30 PM	11/20/91
										W	5:30- 9:30 PM	12/18/91
											TBA	
61176	ANRDSC	914	BSN	480.1	01			LEADERSHIP IN NSG PRAC	1.0	M	7:30- 9:30 PM	10/07/91
										M	7:30- 9:30 PM	10/21/91
										M	7:30- 9:30 PM	11/04/91
										M	5:30- 7:30 PM	11/25/91
										M	5:30- 7:30 PM	12/09/91

# BS, Nursing Course List (cont'd)

Sched No	Location Code	Year/ Term Abr.	COURSE			Units	Days	MEETING		
			No.	Sec.	Title			Hours	Dates	
12121	ANRDSC	914	BSN	480.2	01	LEADERSHIP IN NSG PRAC	2.0	M	7:30-9:30 PM	10/07/91
								M	7:30-9:30 PM	10/21/91
								M	7:30-9:30 PM	11/04/91
								M	7:30-9:30 PM	11/25/91
								M	7:30-9:30 PM	12/09/91

## ROSEVILLE

Roseville Community Hospital  
333 Sunrise Ave., Roseville, CA 95678, Call (916) 427-1960 for room locations.

84862	ANRVRC	914	BSN	310.1	53	EXPAND PROF NSG HORIZONS	1.0	M	6:00-10:00 PM	10/07/91
								M	6:00-10:00 PM	10/21/91
								M	6:00-8:00 PM	11/04/91
65682	ANRVRC	914	BSN	310.2	54	EXPAND PROF NSG HORIZONS	1.0	M	8:00-10:00 PM	11/04/91
								M	6:00-10:00 PM	11/18/91
								M	6:00-10:00 PM	12/02/91
06580	ANRVRC	914	BSN	315.1	01	LIFE CYCLE	1.0	T	6:00-10:00 PM	09/10/91
								T	6:00-10:00 PM	09/24/91
								T	6:00-8:00 PM	10/08/91
43842	ANRVRC	914	BSN	315.2	01	LIFE CYCLE	1.0	T	8:00-10:00 PM	10/08/91
								T	6:00-10:00 PM	10/22/91
								T	6:00-8:00 PM	11/05/91
08540	ANRVRC	914	BSN	315.3	01	LIFE CYCLE	1.0	T	8:00-10:00 PM	11/05/91
								T	6:00-10:00 PM	11/19/91
								T	6:00-8:00 PM	12/03/91
38975	ANRVRC	914	BSN	315.4	01	LIFE CYCLE	1.0	T	8:00-10:00 PM	12/03/91
								T	6:00-10:00 PM	12/17/91

## SACRAMENTO

Kaiser Hospital  
2025 Morse Ave., Sacramento, CA 95825, Call (916) 427-1960 for room locations.

25572	ANSNKS	914	BSN	340.1	02	PROF REL IN NSG PRAC	1.0	W	6:00-8:00 PM	09/18/91
								W	6:00-8:00 PM	10/02/91
								W	6:00-8:00 PM	10/16/91
								W	6:00-8:00 PM	10/30/91
								W	6:00-8:00 PM	12/04/91
68025	ANSNKS	914	BSN	340.2	02	PROF REL IN NSG PRAC	2.0	W	8:00-10:00 PM	09/18/91
								W	8:00-10:00 PM	10/02/91
								W	8:00-10:00 PM	10/16/91
								W	8:00-10:00 PM	10/30/91
								W	8:00-10:00 PM	12/04/91
38754	XODHTL	914	PHI	120	08	CRITICAL REASONING (10)	3.0	M	5:00-9:00 PM	09/09/91
								M	5:00-9:00 PM	09/23/91
								M	5:00-9:00 PM	10/07/91
								M	5:00-9:00 PM	10/21/91
								M	5:00-9:00 PM	11/04/91
								M	5:00-9:00 PM	11/18/91
M	5:00-9:00 PM	12/02/91								

Mercy General Hospital  
4001 J St., Sacramento, CA 95819, Call (916) 427-1960 for room locations.

15315	ANSNMG	914	BSN	310.1	07	EXPAND PROF NSG HORIZONS	1.0	TH	6:00-10:00 PM	09/05/91
								TH	6:00-10:00 PM	09/19/91
								TH	6:00-8:00 PM	10/03/91

# BS, Nursing Course List (cont'd)

Sched No	Location Code	Year/ Term	Abr.	COURSE		Title	Units	Days	MEETING	
				No.	Sec.				Hours	Dates
75644	ANSNMG	914	BSN	310.2	07	EXPAND PROF NSG HORIZONS	1.0	TH	8:00-10:00 PM	10/03/91
								TH	6:00-10:00 PM	10/17/91
								TH	6:00-10:00 PM	11/07/91
06775	ANSNMG	914	BSN	405.1	01	STATISTICS	1.0	M	6:00-10:00 PM	09/09/91
								M	6:00-10:00 PM	09/16/91
								M	6:00-10:00 PM	09/30/91
								M	6:00-8:00 PM	10/14/91
35980	ANSNMG	914	BSN	405.2	01	STATISTICS	1.0	M	8:00-10:00 PM	10/14/91
								M	6:00-10:00 PM	10/28/91
								M	6:00-8:00 PM	11/11/91
38872	ANSNMG	914	BSN	405.3	01	STATISTICS	1.0	M	8:00-10:00 PM	11/11/91
								M	6:00-10:00 PM	11/25/91
								M	6:00-10:00 PM	12/02/91
								M	6:00-10:00 PM	12/16/91
<b>Methodist Hospital</b>										
7500 Timberlake, Sacramento, CA 95823, Call (916) 427-1960 for room locations.										
16730	ANSNMH	914	BSN	380.1	02	HEALTH ASSESSMENT	1.0	S	9:30-1:30 PM	09/14/91
								S	9:30-1:30 PM	09/28/91
								S	9:30-11:30 AM	10/12/91
49744	ANSNMH	914	BSN	380.2	02	HEALTH ASSESSMENT	1.0	S	11:30-1:30 PM	10/12/91
								S	9:30-1:30 PM	10/26/91
								S	9:30-11:30 AM	11/09/91
38076	ANSNMH	914	BSN	380.3	02	HEALTH ASSESSMENT	1.0	S	11:30-1:30 PM	11/09/91
								S	9:30-1:30 PM	11/23/91
								S	9:30-11:30 AM	12/07/91
19423	ANSNMH	914	BSN	380.4	02	HEALTH ASSESSMENT	1.0	S	11:30-1:30 PM	12/07/91
								S	9:30-1:30 PM	12/14/91
								S	9:30-11:30 AM	12/21/91
<b>Sutter General Hospital</b>										
2801 "L" Street, Sacramento, CA 95816, Call (916) 427-1960 for room locations.										
65660	ANSNSG	914	BSN	480.1	02	LEADERSHIP IN NSG PRAC	1.0	T	1:00-3:00 PM	09/17/91
								T	1:00-3:00 PM	10/01/91
								T	1:00-3:00 PM	10/15/91
								T	1:00-3:00 PM	10/29/91
								T	1:00-3:00 PM	12/03/91
33876	ANSNSG	914	BSN	480.2	02	LEADERSHIP IN NSG PRAC	2.0	T	3:00-5:00 PM	09/17/91
								T	3:00-5:00 PM	10/01/91
								T	3:00-5:00 PM	10/15/91
								T	3:00-5:00 PM	10/29/91
								T	3:00-5:00 PM	12/03/91
86903	ANSNSG	914	BSN	490.1	01	MGMT IN NSG PRAC	1.0	T	6:00-8:00 PM	09/17/91
								T	6:00-8:00 PM	10/01/91
								T	6:00-8:00 PM	10/15/91
								T	6:00-8:00 PM	10/29/91
								T	6:00-8:00 PM	12/03/91
47714	ANSNSG	914	BSN	490.2	02	MGMT IN NSG PRAC	2.0	T	8:00-10:00 PM	09/17/91
								T	8:00-10:00 PM	10/01/91
								T	8:00-10:00 PM	10/15/91
								T	8:00-10:00 PM	10/29/91
								T	8:00-10:00 PM	12/03/91

# BS, Nursing Course List (cont'd)

Sched No	Location Code	Year/ Term	Abr.	COURSE		Title	Units	Days	MEETING		
				No.	Sec.				Hours	Dates	
<b>Sutter Memorial Hospital</b>											
52nd & "F" Street, Sacramento, CA 95819, Call (916) 427-1960 for room locations.											
56280	ANSNSM	914	BSN	325.1	03	CULTURE AND HEALTH	1.0	W	6:00-10:00 PM	09/11/91	
								W	6:00-10:00 PM	09/25/91	
								W	6:00- 8:00 PM	10/09/91	
05176	ANSNSM	914	BSN	325.2	03	CULTURE AND HEALTH	1.0	W	8:00-10:00 PM	10/09/91	
								W	6:00-10:00 PM	10/23/91	
								W	6:00- 8:00 PM	11/06/91	
67712	ANSNSM	914	BSN	325.3	03	CULTURE AND HEALTH	1.0	W	8:00-10:00 PM	11/06/91	
								W	6:00-10:00 PM	11/20/91	
								W	6:00- 8:00 PM	12/04/91	
60815	ANSNSM	914	BSN	325.4	03	CULTURE AND HEALTH	1.0	W	8:00-10:00 PM	12/04/91	
								W	6:00-10:00 PM	12/18/91	
53362	XODHTL	914	HUM	200	09	INTRO TO THE HUMANITIES (10)	3.0	T	5:00- 9:30 PM	09/03/91	
								T	5:00- 9:30 PM	09/17/91	
								T	5:00- 9:30 PM	10/01/91	
								T	5:00- 9:30 PM	10/15/91	
								T	5:00- 9:30 PM	10/29/91	
								T	5:00- 9:30 PM	11/12/91	
								T	5:00 PM	11/26/91	
<b>SAN RAFAEL</b>											
Kaiser Hospital-Terra Linda											
99 Montecillo Road, San Rafael, CA 94903 Call (415) 883-6768 between 6:00 p.m. and 7:00 a.m. for room locations.											
84313	ANSRKF	914	BSN	325.1	04	CULTURE AND HEALTH	1.0	M	6:00-10:00 PM	09/09/91	
								M	6:00-10:00 PM	09/23/91	
								M	6:00- 8:00 PM	10/07/91	
55510	ANSRKF	914	BSN	325.2	04	CULTURE AND HEALTH	1.0	M	8:00-10:00 PM	10/07/91	
								M	6:00-10:00 PM	10/21/91	
								M	6:00- 8:00 PM	11/04/91	
89224	ANSRKF	914	BSN	325.3	04	CULTURE AND HEALTH	1.0	M	8:00-10:00 PM	11/04/91	
								M	6:00-10:00 PM	11/18/91	
								M	6:00- 8:00 PM	12/02/91	
07560	ANSRKF	914	BSN	325.4	04	CULTURE AND HEALTH	1.0	M	8:00-10:00 PM	12/02/91	
								M	6:00-10:00 PM	12/16/91	
72785	ANSRKF	914	BSN	370.1	03	HEALTH TEACHING	1.0	M	6:00-10:00 PM	09/30/91	
								M	6:00-10:00 PM	10/14/91	
								M	6:00- 8:00 PM	10/28/91	
09004	ANSRKF	914	BSN	370.2	03	HEALTH TEACHING	1.0	M	8:00-10:00 PM	10/28/91	
								M	6:00-10:00 PM	11/11/91	
								M	6:00-10:00 PM	11/25/91	
50315	ANSRKF	914	BSN	380.1	19	HEALTH ASSESSMENT	1.0	S	9:00- 1:00 PM	09/07/91	
								S	9:00- 1:00 PM	09/21/91	
								S	9:00-11:00 AM	10/05/91	
16516	ANSRKF	914	BSN	380.2	19	HEALTH ASSESSMENT	1.0	S	11:00- 1:00 PM	10/05/91	
								S	9:00- 1:00 PM	10/19/91	
								S	9:00-11:00 AM	11/02/91	
56361	ANSRKF	914	BSN	380.3	19	HEALTH ASSESSMENT	1.0	S	11:00- 1:00 PM	11/02/91	
								S	9:00- 1:00 PM	11/16/91	
								S	9:00-11:00 AM	11/23/91	

# BS, Nursing Course List (cont'd)

Sched No	Location Code	Year/ Term Abr.	COURSE			Units	Days	MEETING	
			No.	Sec.	Title			Hours	Dates
63523	ANSRKF	914	BSN	380.4	19	1.0	S	11:00- 1:00 PM	11/23/91
							S	9:00- 1:00 PM	12/14/91
24371	XODHTL	914	MUS	101	05	3.0	TH	5:00- 9:00 PM	09/12/91
							TH	5:00- 9:00 PM	09/26/91
							TH	5:00- 9:00 PM	10/03/91
							TH	5:00- 9:00 PM	10/24/91
							TH	5:00- 9:00 PM	11/07/91
							W	5:00- 9:00 PM	09/04/91
							W	5:00- 9:00 PM	09/18/91
							W	5:00- 9:00 PM	10/02/91
							W	5:00- 9:00 PM	10/16/91
							W	5:00- 9:00 PM	10/30/91
							W	5:00- 9:00 PM	11/13/91
							W	5:00- 9:00 PM	11/27/91
							TH	5:00- 9:00 PM	11/21/91
							TH	5:00- 9:00 PM	12/05/91

## SOUTH LAKE TAHOE

Barton Memorial Hospital

4th and South Street, South Lake Tahoe, CA 95231, Call (916) 427-1960 for room locations.

06753	AXLTBM	914	BSN	315.1	03	1.0	S	9:00- 1:00 PM	09/14/91
							S	9:00- 1:00 PM	09/28/91
							S	9:00-11:00 AM	10/12/91
67480	AXLTBM	914	BSN	315.2	03	1.0	S	11:00- 1:00 PM	10/12/91
							S	9:00- 1:00 PM	10/26/91
							S	9:00-11:00 AM	11/09/91
51542	AXLTBM	914	BSN	315.3	03	1.0	S	11:00- 1:00 PM	11/09/91
							S	9:00- 1:00 PM	11/23/91
							S	9:00-11:00 AM	12/07/91
86015	AXLTBM	914	BSN	315.4	03	1.0	S	11:00- 1:00 PM	12/07/91
							S	9:00- 1:00 PM	12/14/91
23155	AXLTBM	914	BSN	325.1	02	1.0	TH	5:00- 9:00 PM	09/26/91
							TH	5:00- 9:00 PM	10/10/91
							TH	5:00- 7:00 PM	10/17/91
40865	AXLTBM	914	BSN	325.2	02	1.0	TH	7:00- 9:00 PM	10/17/91
							TH	5:00- 9:00 PM	10/24/91
							TH	5:00- 7:00 PM	11/07/91
70490	AXLTBM	914	BSN	325.3	02	1.0	TH	7:00- 9:00 PM	11/07/91
							TH	5:00- 9:00 PM	11/14/91
							TH	5:00- 7:00 PM	12/12/91
03846	AXLTBM	914	BSN	325.4	02	1.0	TH	7:00- 9:00 PM	12/12/91
							TH	5:00- 9:00 PM	12/19/91

## STOCKTON

St. Joseph's Hospital

800 California Street, Stockton, CA 95204, Call (209) 529-4090 for room locations.

22120	ANSTSJ	914	BSN	310.1	04	1.0	W	6:00-10:00 PM	09/04/91
							W	6:00-10:00 PM	09/18/91
							W	6:00- 8:00 PM	10/02/91
42070	ANSTSJ	914	BSN	310.2	04	1.0	W	8:00-10:00 PM	10/02/91
							W	6:00-10:00 PM	10/16/91
							W	6:00-10:00 PM	10/30/91

# BS, Nursing Course List (cont'd)

Sched No	Location Code	Year/ Term	Abr.	COURSE		Title	Units	Days	MEETING		
				No.	Sec.				Hours	Dates	
42556	ANSTSJ	914	BSN	315.3	08	LIFE CYCLE	1.0	W	8:00-10:00 PM	10/23/91	
								W	6:00-10:00 PM	11/06/91	
								W	6:00-8:00 PM	11/20/91	
62521	ANSTSJ	914	BSN	315.4	08	LIFE CYCLE	1.0	W	8:00-10:00 PM	11/20/91	
								W	6:00-10:00 PM	12/04/91	
<b>San Joaquin General Hospital</b>											
Hospital Road, Stockton, CA 95200, Call (209) 529-4090 for room locations.											
08680	ANSTSG	914	BSN	345.1	01	PATHOPHYSIOLOGY	1.0	W	5:30-9:30 PM	09/04/91	
								W	5:30-9:30 PM	09/18/91	
								W	5:30-7:30 PM	10/02/91	
55591	ANSTSG	914	BSN	345.2	01	PATHOPHYSIOLOGY	1.0	W	7:30-9:30 PM	10/02/91	
								W	5:30-9:30 PM	10/16/91	
								W	5:30-7:30 PM	10/30/91	
41812	ANSTSG	914	BSN	345.3	01	PATHOPHYSIOLOGY	1.0	W	7:30-9:30 PM	10/30/91	
								W	5:30-9:30 PM	11/13/91	
								W	5:30-7:30 PM	11/20/91	
03441	ANSTSG	914	BSN	345.4	01	PATHOPHYSIOLOGY	1.0	W	7:30-9:30 PM	11/20/91	
								W	5:30-9:30 PM	12/04/91	
								W	5:30-7:30 PM	12/18/91	
31194	ANSTSG	914	BSN	480.1	21	LEADERSHIP IN NSG PRAC	1.0	S	9:00-11:00 AM	09/21/91	
								S	9:00-11:00 AM	10/05/91	
								S	9:00-11:00 AM	10/19/91	
								S	9:00-11:00 AM	11/02/91	
								S	9:00-11:00 AM	11/16/91	
57632	ANSTSG	914	BSN	480.2	21	LEADERSHIP IN NSG PRAC	2.0	S	11:00-1:00 PM	09/21/91	
								S	11:00-1:00 PM	10/05/91	
								S	11:00-1:00 PM	10/19/91	
								S	11:00-1:00 PM	11/02/91	
								S	11:00-1:00 PM	11/16/91	
31135	ANSTSG	914	BSN	490.1	20	MGMT IN NSG PRAC	1.0	S	2:00-4:00 PM	09/21/91	
								S	2:00-4:00 PM	10/05/91	
								S	2:00-4:00 PM	10/19/91	
								S	4:00 PM	11/02/91	
								S	2:00-4:00 PM	11/16/91	
26622	ANSTSG	914	BSN	490.2	21	MGMT IN NSG PRAC	2.0	S	4:00-6:00 PM	09/21/91	
								S	4:00-6:00 PM	10/05/91	
								S	4:00-6:00 PM	10/19/91	
								S	4:00-6:00 PM	11/02/91	
								S	4:00-6:00 PM	11/16/91	
<b>TRUCKEE</b>											
Tahoe Forest Hospital											
Tahoe Drive and Pine Street, Truckee, CA 95734, Call (916) 427-1960 for room locations.											
36525	AXTRTH	914	BSN	315.1	11	LIFE CYCLE	1.0	S	9:00-1:00 PM	09/14/91	
								S	9:00-1:00 PM	09/28/91	
								S	9:00-11:00 AM	10/12/91	
77206	AXTRTH	914	BSN	315.2	07	LIFE CYCLE	1.0	S	11:00-1:00 PM	10/12/91	
								S	9:00-1:00 PM	10/26/91	
								S	9:00-11:00 AM	11/09/91	

# BS, Nursing Course List (cont'd)

Sched No	Location Code	Year/ Term Abr.	COURSE			Units	Days	MEETING		
			No.	Sec.	Title			Hours	Dates	
51273	AXTRTH	914	BSN	315.3	09	LIFE CYCLE	1.0	S	11:00- 1:00 PM	11/09/91
								S	9:00- 1:00 PM	11/23/91
								S	9:00-11:00 AM	12/07/91
18465	AXTRTH	914	BSN	315.4	09	LIFE CYCLE	1.0	S	11:00- 1:00 PM	12/07/91
								S	9:00- 1:00 PM	12/14/91
02085	AXTRTH	914	BSN	325.1	09	CULTURE AND HEALTH	1.0	TH	5:00- 9:00 PM	09/26/91
								TH	5:00- 9:00 PM	10/10/91
								TH	5:00- 7:00 PM	10/17/91
45640	AXTRTH	914	BSN	325.2	09	CULTURE AND HEALTH	1.0	TH	7:00- 9:00 PM	10/17/91
								TH	5:00- 9:00 PM	10/24/91
								TH	5:00- 7:00 PM	11/07/91
41543	AXTRTH	914	BSN	325.3	09	CULTURE AND HEALTH	1.0	TH	7:00- 9:00 PM	11/07/91
								TH	5:00- 9:00 PM	11/14/91
								TH	5:00- 7:00 PM	12/12/91
50455	AXTRTH	914	BSN	325.4	09	CULTURE AND HEALTH	1.0	TH	7:00- 9:00 PM	12/12/91
								TH	5:00- 9:00 PM	12/19/91
45441	ANTRTH	914	BSN	340.1	23	PROF REL IN NSG PRAC	1.0	W	6:00- 8:00 PM	09/18/91
								W	6:00- 8:00 PM	10/02/91
								W	6:00- 8:00 PM	10/16/91
								W	6:00- 8:00 PM	10/30/91
								W	6:00- 8:00 PM	12/04/91
43492	ANTRTH	914	BSN	340.2	23	PROF REL IN NSG PRAC	2.0	W	8:00-10:00 PM	09/18/91
								W	8:00-10:00 PM	10/02/91
								W	8:00-10:00 PM	10/16/91
								W	8:00-10:00 PM	10/30/91
								W	8:00-10:00 PM	12/04/91
38732	AXTRTH	914	BSN	360.1	02	PROF ISSUES IN NURSING (20)	1.0	M	5:00- 9:00 PM	12/02/91
								M	5:00- 9:00 PM	12/16/91
52533	AXTRTH	914	BSN	360.2	02	PROF ISSUES IN NURSING (20)	1.0	M	5:00- 9:00 PM	11/25/91
								M	5:00- 9:00 PM	12/09/91
79306	AXTRTH	914	BSN	360.3	05	PROF ISSUES IN NURSING (20)	1.0	M	5:00- 9:00 PM	11/04/91
								M	5:00- 9:00 PM	11/18/91
52124	AXTRTH	914	BSN	360.4	05	PROF ISSUES IN NURSING (20)	1.0	M	5:00- 9:00 PM	10/28/91

## UKIAH

Ukiah Valley Medical Center

1120 South Dora, Ukiah, CA 95482, Call (707) 838-1562 for room locations.

25406	ANUKUG	914	BSN	335.1	03	BIOCHEMISTRY	1.0	TH	6:00-10:00 PM	09/05/91
								TH	6:00-10:00 PM	09/19/91
								TH	6:00-10:00 PM	09/26/91
								TH	6:00- 8:00 PM	10/10/91
62333	ANUKUG	914	BSN	335.2	03	BIOCHEMISTRY	1.0	TH	8:00-10:00 PM	10/10/91
								TH	6:00-10:00 PM	10/24/91
								TH	6:00- 8:00 PM	11/07/91
89622	ANUKUG	914	BSN	335.3	03	BIOCHEMISTRY	1.0	TH	8:00-10:00 PM	11/07/91
								TH	6:00-10:00 PM	11/14/91
								TH	6:00- 8:00 PM	11/21/91
05994	ANUKUG	914	BSN	335.4	03	BIOCHEMISTRY	1.0	TH	8:00-10:00 PM	11/21/91
								TH	6:00-10:00 PM	12/12/91
								TH	6:00- 8:00 PM	12/19/91



# BS, Nursing Course List (cont'd)

Sched No	Location Code	Year/ Term	COURSE			Units	Days	Hours	MEETING	
			Abr.	No.	Sec.				Title	Dates
<b>VALLEJO</b>										
Sutter Solano Medical Center										
300 Hospital Drive, Vallejo, CA 94589, BSN 310 held in Classroom 1 & 2. BSN 335 held in Classroom 1 & 2 (except 10/23 and 11/27 - held in Classroom 2 & 3). BSN 410 held in the Library Conference Room.										
55020	ANVJSS	914	BSN	310.1	05	1.0	TH	6:00-10:00 PM	10/10/91	
							TH	6:00-10:00 PM	10/24/91	
							TH	6:00- 8:00 PM	11/07/91	
48812	ANVJSS	914	BSN	310.2	05	1.0	TH	8:00-10:00 PM	11/07/91	
							TH	6:00-10:00 PM	11/21/91	
							TH	6:00-10:00 PM	12/05/91	
30074	ANVJSS	914	BSN	335.1	08	1.0	W	6:00-10:00 PM	09/04/91	
							W	6:00-10:00 PM	09/11/91	
							W	6:00-10:00 PM	09/25/91	
							W	6:00- 8:00 PM	10/09/91	
19880	ANVJSS	914	BSN	335.2	08	1.0	W	8:00-10:00 PM	10/09/91	
							W	6:00-10:00 PM	10/23/91	
							W	6:00- 8:00 PM	11/06/91	
81115	ANVJSS	914	BSN	335.3	08	1.0	W	8:00-10:00 PM	11/06/91	
							W	6:00-10:00 PM	11/13/91	
							W	6:00- 8:00 PM	11/27/91	
06263	ANVJSS	914	BSN	335.4	08	1.0	W	8:00-10:00 PM	11/27/91	
							W	6:00-10:00 PM	12/11/91	
							W	6:00- 8:00 PM	12/18/91	
71735	ANVJSS	914	BSN	410.1	01	1.0	F	6:00-10:00 PM	09/13/91	
							F	6:00-10:00 PM	09/27/91	
							F	6:00- 8:00 PM	10/11/91	
88255	ANVJSS	914	BSN	410.2	01	1.0	F	8:00-10:00 PM	10/11/91	
							F	6:00-10:00 PM	10/25/91	
							F	6:00- 8:00 PM	11/08/91	
14313	ANVJSS	914	BSN	410.3	01	1.0	F	8:00-10:00 PM	11/08/91	
							F	6:00-10:00 PM	11/22/91	
							F	6:00- 8:00 PM	12/06/91	
16085	ANVJSS	914	BSN	420.1	02	1.0	W	6:00-10:00 PM	09/11/91	
							W	6:00-10:00 PM	10/02/91	
							W	6:00- 8:00 PM	10/16/91	
29282	ANVJSS	914	BSN	420.2	02	1.0	W	8:00-10:00 PM	10/16/91	
							W	6:00-10:00 PM	10/30/91	
							W	6:00- 8:00 PM	11/13/91	
67185	ANVJSS	914	BSN	420.3	02	1.0	W	8:00-10:00 PM	11/13/91	
							W	6:00-10:00 PM	12/04/91	
							W	6:00-10:00 PM	12/18/91	
38146	XODHTL	914	PHI	120	10	3.0	TH	5:00- 9:00 PM	09/05/91	
							TH	5:00- 9:00 PM	09/19/91	
							TH	5:00- 9:00 PM	10/03/91	
							TH	5:00- 9:00 PM	10/17/91	
							TH	5:00- 9:00 PM	10/31/91	
							TH	5:00- 9:00 PM	11/14/91	
							TH	5:00- 9:00 PM	12/05/91	

# BS, Nursing Course List (cont'd)

Sched No	Location Code	Year/ Term	COURSE		Title	Units	Days	Hours	MEETING	
			No.	Sec.					Dates	Dates

## AREA B ALAMEDA, CONTRA COSTA, HAYWARD, MONTEREY, SAN FRANCISCO, SAN JOSE, SANTA CRUZ AREAS

Assistant Chair/Faculty Coordinator: Ruth Pease, Contra Costa County, (415) 930-7593

Associate Coordinators:

Hayward Area: Valerie Corpuz (415) 769-9019

Monterey, Gilroy/Salinas Areas: Judy Snyder (408) 663-2045

San Francisco Area: Barbara McGetigan (415) 665-3521

San Jose Area: Sondra Mae Couser (408) 427-3215

Footnote definitions can be found at the end of course listing section.

Note: Courses with location codes beginning with "BX" and "XO" are telecourses.

### DALY CITY

Seton Medical Center

1900 Sullivan, Daly City, CA 94015, Room Location: Auditorium.

07361	BNDCE	914	BSN 345.1	02	PATHOPHYSIOLOGY	1.0	T	6:00-10:00 PM	09/03/91
							T	6:00-10:00 PM	09/17/91
							T	6:00-8:00 PM	10/01/91
10430	BNDCE	914	BSN 345.2	02	PATHOPHYSIOLOGY	1.0	T	8:00-10:00 PM	10/01/91
							T	6:00-10:00 PM	10/15/91
							T	6:00-8:00 PM	10/29/91
41683	BNDCE	914	BSN 345.3	02	PATHOPHYSIOLOGY	1.0	T	8:00-10:00 PM	10/29/91
							T	6:00-10:00 PM	11/12/91
							T	6:00-8:00 PM	11/26/91
26526	BNDCE	914	BSN 345.4	02	PATHOPHYSIOLOGY	1.0	T	8:00-10:00 PM	11/26/91
							T	6:00-10:00 PM	12/10/91
							T	6:00-10:00 PM	12/17/91
50654	BNDCE	914	BSN 420.1	03	HEALTH MANAGEMENT II	1.0	S	9:00-1:00 AM	09/07/91
							S	9:00-1:00 AM	09/21/91
							S	9:00-11:00 AM	10/05/91
75725	BNDCE	914	BSN 420.2	03	HEALTH MANAGEMENT II	1.0	S	11:00-1:00 AM	10/05/91
							S	9:00-1:00 AM	10/12/91
							S	9:00-11:00 AM	10/26/91
28980	BNDCE	914	BSN 420.3	03	HEALTH MANAGEMENT II	1.0	S	11:00-1:00 AM	10/26/91
							S	9:00-1:00 AM	11/09/91
							S	9:00-11:00 AM	11/23/91
88034	BNDCE	914	BSN 495	02	SPECIAL TOPICS: CHILD ABUSE & NEGLECT PREVENTION	1.0	S	9:00-5:00 PM	09/21/91

### FREMONT

Washington Hospital

2000 Mowry Ave, Fremont, CA 94538, Room Location: Auditorium Room #3.

05471	BNFRWP	914	BSN 405.1	21	STATISTICS	1.0	W	6:00-10:00 PM	09/11/91
							W	6:00-10:00 PM	09/25/91
							W	6:00-10:00 PM	10/09/91
							W	6:00-8:00 PM	10/23/91
14534	BNFRWP	914	BSN 405.2	21	STATISTICS	1.0	W	8:00-10:00 PM	10/23/91
							W	6:00-10:00 PM	11/06/91
							W	6:00-8:00 PM	11/20/91

# BS, Nursing Course List

Sched No	Location Code	Year/ Term	Abr.	COURSE		Title	Units	Days	MEETING	
				No.	Sec.				Hours	Dates
49265	BNFRWP	914	BSN	405.3	23	STATISTICS	1.0	W	8:00-10:00 PM	11/20/91
									6:00-10:00 PM	12/04/91
									6:00-10:00 PM	12/11/91
									6:00-9:00 PM	12/18/91
53362	XODHTL	914	HUM	200	09	INTRO TO THE HUMANITIES (10)	3.0	T	5:30-9:30 PM	09/03/91
									5:30-9:30 PM	09/17/91
									5:30-9:30 PM	10/01/91
									5:30-9:30 PM	10/15/91
									5:30-9:30 PM	10/29/91
									5:30-9:30 PM	11/12/91
5:30 PM	11/26/91									

## GILROY

Gavilon College

5055 St. Theresa Blvd., Gilroy, CA 95020, Contact: Judy Snyder at (408) 663-2045 for room locations.

12401	BNGRGC	914	BSN	315.1	14	LIFE CYCLE	1.0	M	6:00-10:00 PM	09/09/91
									6:00-10:00 PM	09/23/91
									6:00-8:00 PM	10/07/91
67966	BNGRGC	914	BSN	315.2	14	LIFE CYCLE	1.0	M	8:00-10:00 PM	10/07/91
									6:00-10:00 PM	10/21/91
									6:00-8:00 PM	11/04/91
71971	BNGRGC	914	BSN	315.3	14	LIFE CYCLE	1.0	M	8:00-10:00 PM	11/04/91
									6:00-10:00 PM	11/18/91
									6:00-10:00 PM	12/02/91
15486	BNGRGC	914	BSN	315.4	14	LIFE CYCLE	1.0	M	6:00-10:00 PM	12/09/91
									6:00-10:00 PM	12/16/91
57013	BNGRGC	914	BSN	340.1	05	PROF REL IN NSG PRAC	1.0	T	6:00-10:00 PM	09/10/91
									6:00-10:00 PM	09/24/91
									6:00-8:00 PM	10/08/91
74594	BNGRGC	914	BSN	340.2	05	PROF REL IN NSG PRAC	2.0	T	8:00-10:00 PM	10/08/91
									6:00-10:00 PM	11/05/91
									6:00-10:00 PM	12/03/91

## HAYWARD

Kaiser Permanente Medical Center

27400 Hesperian Blvd., Hayward, CA 94545, BSN 310 will be held in Room M-4 and BSN 360 will be held in Room M-2.

71960	BNHWKP	914	BSN	310.1	12	EXPAND PROF NSG HORIZONS	1.0	S	9:00-1:00 PM	10/12/91
									9:00-1:00 PM	10/26/91
									9:00-11:00 AM	11/09/91
13591	BNHWKP	914	BSN	310.2	12	EXPAND PROF NSG HORIZONS	1.0	S	11:00-1:00 PM	11/09/91
									9:00-1:00 PM	11/23/91
									9:00-1:00 PM	12/07/91
13333	BNHWKP	914	BSN	360.1	03	PROF ISSUES IN NURSING	1.0	M	6:00-10:00 PM	09/09/91
									6:00-10:00 PM	09/23/91
									6:00-8:00 PM	10/07/91
85400	BNHWKP	914	BSN	360.2	03	PROF ISSUES IN NURSING	1.0	M	8:00-10:00 PM	10/07/91
									6:00-10:00 PM	10/21/91
									6:00-8:00 PM	11/04/91
14571	BNHWKP	914	BSN	360.3	03	PROF ISSUES IN NURSING	1.0	M	8:00-10:00 PM	11/04/91
									6:00-10:00 PM	11/18/91
									6:00-8:00 PM	12/02/91

# BS, Nursing Course List (cont'd)

Sched No	Location Code	Year/ Term Abr.	COURSE			Units	Days	MEETING	
			No.	Sec.	Title			Hours	Dates
31721	BNHWKP	914	BSN	360.4	03	1.0	M	8:00-10:00 PM	12/02/91
							M	6:00-10:00 PM	12/09/91
							M	8:00-10:00 PM	12/16/91
<b>LIVERMORE</b>									
Valley Memorial Hospital 1111 East Stanley Blvd., Livermore, CA 94550, Room Location: ROP Classroom, Building C.									
60314	BNLVVM	914	BSN	340.1	03	1.0	TH	6:00-10:00 PM	09/12/91
							TH	6:00-10:00 PM	10/24/91
74174	BNLVVM	914	BSN	340.2	03	2.0	TH	6:00-10:00 PM	09/26/91
							TH	6:00-10:00 PM	11/07/91
							TH	6:00-10:00 PM	12/05/91
32594	BNLVVM	914	BSN	370.1	04	1.0	TH	6:00-10:00 PM	09/19/91
							TH	6:00-10:00 PM	10/03/91
							TH	6:00- 8:00 PM	10/17/91
11723	BNLVVM	914	BSN	370.2	04	1.0	TH	8:00-10:00 PM	10/17/91
							TH	6:00-10:00 PM	10/31/91
							TH	6:00-10:00 PM	11/14/91
<b>LOS GATOS</b>									
Los Gatos Community Hospital 815 Pollard Rd., Los Gatos, CA 95031, Call (415) 930-7593 for room locations.									
24371	XODHTL	914	MUS	101	05	3.0	TH	5:00- 9:00 PM	09/12/91
							TH	5:00- 9:00 PM	09/26/91
							TH	5:00- 9:00 PM	10/03/91
							TH	5:00- 9:00 PM	10/24/91
							TH	5:00- 9:00 PM	11/07/91
							TH	5:00- 9:00 PM	11/21/91
							TH	5:00- 9:00 PM	12/05/91
<b>MARTINEZ</b>									
Veterans Administration Hospital 150 Muir Road, Martinez, CA 94553, Room Location: Room E-127.									
85422	BNMZVA	914	BSN	405.1	05	1.0	W	6:00-10:00 PM	09/18/91
							W	6:00-10:00 PM	10/02/91
							W	6:00-10:00 PM	10/16/91
							W	6:00- 8:00 PM	10/30/91
60480	BNMZVA	914	BSN	405.2	05	1.0	W	8:00-10:00 PM	10/30/91
							W	6:00-10:00 PM	11/13/91
							W	6:00- 8:00 PM	11/27/91
80684	BNMZVA	914	BSN	480.1	03	1.0	W	6:00-10:00 PM	09/11/91
							W	6:00-10:00 PM	10/23/91
52942	BNMZVA	914	BSN	480.2	03	2.0	W	6:00- 8:00 PM	10/09/91
							W	6:00-10:00 PM	11/20/91
							W	6:00- 8:00 PM	12/11/91
61456	BNMZVA	914	BSN	490.1	04	1.0	W	6:00-10:00 PM	09/25/91
							W	6:00-10:00 PM	11/06/91
25233	BNMZVA	914	BSN	490.2	04	2.0	W	8:00-10:00 PM	10/09/91
							W	6:00-10:00 PM	11/13/91
							W	6:00-10:00 PM	12/04/91

# BS, Nursing Course List (cont'd)

Sched No	Location Code	Year/ Term Abr.	COURSE			Units	Days	MEETING		
			No.	Sec.	Title			Hours	Dates	
<b>MONTEREY</b>										
Monterey Peninsula College 980 Fremont Blvd., Monterey, CA 93940, Classroom location: N-3.										
49070	BNMRMP	914	BSN	380.1	04	HEALTH ASSESSMENT	1.0	S	9:00- 1:00 PM	09/07/91
								S	9:00- 1:00 PM	09/21/91
								S	9:00-11:00 AM	10/05/91
69311	BNMRMP	914	BSN	380.2	04	HEALTH ASSESSMENT	1.0	S	11:00- 1:00 PM	10/05/91
								S	9:00- 1:00 PM	10/19/91
								S	9:00-11:00 AM	11/02/91
89073	BNMRMP	914	BSN	380.3	04	HEALTH ASSESSMENT	1.0	S	11:00- 1:00 PM	11/02/91
								S	9:00- 1:00 PM	11/16/91
								S	9:00-11:00 AM	12/07/91
32513	BNMRMP	914	BSN	380.4	04	HEALTH ASSESSMENT	1.0	S	11:00- 1:00 PM	11/23/91
								S	11:00- 1:00 PM	12/07/91
								S	9:00- 1:00 PM	12/14/91
<b>MOUNTAIN VIEW</b>										
El Camino Hospital 2500 Grant Road, Mountain View, CA 94042, Call (408) 427-3215 for room locations.										
56066	BNMWEH	914	BSN	405.1	06	STATISTICS	1.0	TH	6:00-10:00 PM	09/19/91
								TH	6:00-10:00 PM	10/03/91
								TH	6:00-10:00 PM	10/17/91
								TH	6:00- 8:00 PM	10/31/91
05810	BNMWEH	914	BSN	405.2	06	STATISTICS	1.0	TH	8:00-10:00 PM	11/14/91
								TH	6:00-10:00 PM	12/05/91
								TH	6:00- 8:00 PM	12/19/91
05250	BNMWEH	914	BSN	480.1	04	LEADERSHIP IN NSG PRAC	1.0	TH	6:00-10:00 PM	09/12/91
								TH	6:00-10:00 PM	10/24/91
35431	BNMWEH	914	BSN	480.2	04	LEADERSHIP IN NSG PRAC	2.0	TH	6:00-10:00 PM	09/26/91
								TH	6:00-10:00 PM	10/10/91
								TH	6:00-10:00 PM	11/07/91
<b>OAKLAND</b>										
Providence Hospital 3100 Summit, Oakland, CA 94609, Classroom location: South Building, 3rd Floor, Conference Room B.										
10511	BNOKPR	914	BSN	310.1	13	EXPAND PROF NSG HORIZONS	1.0	TH	6:00-10:00 PM	10/24/91
								TH	6:00-10:00 PM	11/07/91
								TH	6:00- 8:00 PM	11/21/91
52135	BNOKPR	914	BSN	310.2	13	EXPAND PROF NSG HORIZONS	1.0	TH	8:00-10:00 PM	11/21/91
								TH	6:00-10:00 PM	12/05/91
								TH	6:00-10:00 PM	12/19/91
51601	BNOKPR	914	BSN	325.1	05	CULTURE AND HEALTH	1.0	M	6:00-10:00 PM	09/09/91
								M	6:00-10:00 PM	09/23/91
								M	6:00- 8:00 PM	10/07/91
44520	BNOKPR	914	BSN	325.2	05	CULTURE AND HEALTH	1.0	M	8:00-10:00 PM	10/07/91
								M	6:00-10:00 PM	10/21/91
								M	6:00- 8:00 PM	11/04/91
88675	BNOKPR	914	BSN	325.3	05	CULTURE AND HEALTH	1.0	M	8:00-10:00 PM	11/04/91
								M	6:00-10:00 PM	11/18/91
								M	6:00- 8:00 PM	12/02/91

# BS, Nursing Course List (cont'd)

Sched No	Location Code	Year/ Term Abr.	COURSE			Units	Days	MEETING		
			No.	Sec.	Title			Hours	Dates	
09100	BNOKPR	914	BSN	325.4	05	1.0	M	8:00-10:00 PM	12/02/91	
							M	6:00-10:00 PM	12/16/91	
70313	BNOKPR	914	BSN	345.1	04	1.0	W	6:00-10:00 PM	09/04/91	
							W	6:00-10:00 PM	09/18/91	
							W	6:00-8:00 PM	10/02/91	
70593	BNOKPR	914	BSN	345.2	04	1.0	W	8:00-10:00 PM	10/02/91	
							W	6:00-10:00 PM	10/16/91	
							W	6:00-8:00 PM	10/30/91	
71993	BNOKPR	914	BSN	345.3	04	1.0	W	8:00-10:00 PM	10/30/91	
							W	6:00-10:00 PM	11/06/91	
							W	6:00-8:00 PM	11/20/91	
33703	BNOKPR	914	BSN	345.4	04	1.0	W	8:00-10:00 PM	11/20/91	
							W	6:00-10:00 PM	12/04/91	
							W	6:00-10:00 PM	12/18/91	

## PITTSBURG

Los Medanos Community Hospital  
2311 Loveridge Rd., Pittsburg, CA 94565, Classroom location: Staff Development Room.

58973	BNPSLM	914	BSN	310.1	14	1.0	M	6:00-10:00 PM	09/16/91
							M	6:00-10:00 PM	09/30/91
							M	6:00-8:00 PM	10/14/91
52872	BNPSLM	914	BSN	310.2	14	1.0	M	8:00-10:00 PM	10/14/91
							M	6:00-10:00 PM	10/24/91
							M	6:00-8:00 PM	11/11/91
76775	BNPSLM	914	BSN	315.1	12	1.0	S	9:00-1:00 PM	09/14/91
							S	9:00-1:00 PM	09/28/91
							S	9:00-11:00 AM	10/12/91
88062	BNPSLM	914	BSN	315.2	12	1.0	S	11:00-1:00 PM	10/12/91
							S	9:00-1:00 PM	10/26/91
							S	9:00-11:00 AM	11/09/91
51671	BNPSLM	914	BSN	315.3	12	1.0	S	11:00-1:00 PM	11/09/91
							S	9:00-1:00 PM	11/23/91
							S	9:00-11:00 AM	12/07/91
44936	BNPSLM	914	BSN	315.4	12	1.0	S	11:00-1:00 PM	12/07/91
							S	9:00-1:00 PM	12/14/91

## SALINAS

Salinas Valley Memorial Hospital  
450 E. Romie Lane, Salinas, CA 93901, Call (408) 663-2045 for room locations.

73964	BXSISL	914	BSN	410.1	17	1.0	F	5:00-9:00 PM	10/25/91
							F	5:00-9:00 PM	11/08/91
							F	5:00-7:00 PM	11/22/91
74620	BXSISL	914	BSN	410.2	17	1.0	F	7:00-9:00 PM	11/22/91
							F	5:00-9:00 PM	12/06/91
							F	5:00-7:00 PM	12/13/91
37715	BXSISL	914	BSN	410.3	17	1.0	F	7:00-9:00 PM	12/13/91
							F	5:00-9:00 PM	12/20/91
51026	BNSISL	914	BSN	460.1	04	1.0	TH	6:00-10:00 PM	09/12/91
							TH	6:00-10:00 PM	09/26/91
							TH	6:00-8:00 PM	10/10/91

# BS, Nursing Course List (cont'd)

Sched No	Location Code	Year/ Term Abr.	COURSE			Units	Days	MEETING		
			No.	Sec.	Title			Hours	Dates	
86693	BNSISL	914	BSN	460.2	04	RESEARCH IN NSG PRAC	1.0	TH	8:00-10:00 PM	10/10/91
								TH	6:00-10:00 PM	10/24/91
								TH	6:00- 8:00 PM	11/07/91
09811	BNSISL	914	BSN	460.3	04	RESEARCH IN NSG PRAC	1.0	TH	8:00-10:00 PM	11/07/91
								TH	6:00-10:00 PM	11/21/91
								TH	6:00-10:00 PM	12/05/91
27086	XODHTL	914	PHI	120	09	CRITICAL REASONING (10)	3.0	W	5:00- 9:00 PM	09/04/91
								W	5:00- 9:00 PM	09/18/91
								W	5:00- 9:00 PM	10/02/91
								W	5:00- 9:00 PM	10/16/91
								W	5:00- 9:00 PM	10/30/91
								W	5:00- 9:00 PM	11/13/91
								W	5:00- 9:00 PM	11/27/91

## SAN FRANCISCO

Laguna Honda Hospital

375 Laguna Honda Blvd., San Francisco, CA 94116, Classroom location: Room A-316.

61423	BNSFLA	914	BSN	310.1	11	EXPAND PROF NSG HORIZONS	1.0	W	6:00-10:00 PM	10/23/91
								W	6:00-10:00 PM	11/06/91
								W	6:00- 8:00 PM	11/20/91
06742	BNSFLA	914	BSN	310.2	11	EXPAND PROF NSG HORIZONS	1.0	W	8:00-10:00 PM	11/20/91
								W	6:00-10:00 PM	12/04/91
								W	6:00-10:00 PM	12/18/91
63276	BNSFLA	914	BSN	315.1	10	LIFE CYCLE	1.0	TH	6:00-10:00 PM	09/12/91
								TH	6:00-10:00 PM	09/26/91
								TH	6:00- 8:00 PM	10/10/91
23332	BNSFLA	914	BSN	315.2	10	LIFE CYCLE	1.0	TH	8:00-10:00 PM	10/10/91
								TH	6:00-10:00 PM	10/24/91
								TH	6:00- 8:00 PM	11/07/91
83716	BNSFLA	914	BSN	315.3	10	LIFE CYCLE	1.0	TH	8:00-10:00 PM	11/07/91
								TH	6:00-10:00 PM	11/21/91
								TH	6:00- 8:00 PM	12/05/91
76764	BNSFLA	914	BSN	315.4	10	LIFE CYCLE	1.0	TH	8:00-10:00 PM	12/05/91
								TH	6:00-10:00 PM	12/19/91
39480	BNSFLA	914	BSN	460.1	01	RESEARCH IN NSG PRAC	1.0	W	6:00-10:00 PM	09/04/91
								W	6:00-10:00 PM	09/18/91
								W	6:00- 8:00 PM	10/02/91
36396	BNSFLA	914	BSN	460.2	01	RESEARCH IN NSG PRAC	1.0	W	8:00-10:00 PM	10/02/91
								W	6:00-10:00 PM	10/16/91
								W	6:00- 8:00 PM	10/30/91
62064	BNSFLA	914	BSN	460.3	01	RESEARCH IN NSG PRAC	1.0	W	8:00-10:00 PM	10/30/91
								W	6:00-10:00 PM	11/13/91
								W	6:00- 8:00 PM	11/27/91

## St. Francis Medical Center

900 Hyde St., San Francisco, CA 94001, Call (415) 665-3521 for room locations.

27075	BXSFFM	914	BSN	360.1	04	PROF ISSUES IN NURSING (20)	1.0	M	5:00- 9:00 PM	12/02/91
								M	5:00- 9:00 PM	12/16/91
37656	BXSFFM	914	BSN	360.2	04	PROF ISSUES IN NURSING (20)	1.0	M	5:00- 9:00 PM	11/25/91
								M	5:00- 9:00 PM	12/09/91

# BS, Nursing Course List (cont'd)

Sched No	Location Code	Year/ Term	Abr.	COURSE		Title	Units	Days	MEETING	
				No.	Sec.				Hours	Dates
25815	BXSFFM	914	BSN	360.3	04	PROF ISSUES IN NURSING (20)	1.0	M	5:00- 9:00 PM	11/04/91
								M	5:00- 9:00 PM	11/18/91
73813	BXSFFM	914	BSN	360.4	04	PROF ISSUES IN NURSING (20)	1.0	M	5:00- 9:00 PM	10/28/91
								M	5:00- 9:00 PM	11/11/91
<b>St. Mary's Medical Center</b>										
450 Stanyon St., San Francisco, CA 94110, Call (415) 665-3521 for room locations.										
59275	BNSFSM	914	BSN	310.1	10	EXPAND PROF NSG HORIZONS	1.0	TH	6:00-10:00 PM	09/05/91
								TH	6:00-10:00 PM	09/19/91
								TH	6:00- 8:00 PM	10/03/91
63556	BNSFSM	914	BSN	310.2	10	EXPAND PROF NSG HORIZONS	1.0	TH	8:00-10:00 PM	10/03/91
								TH	6:00-10:00 PM	10/17/91
								TH	6:00-10:00 PM	10/31/91
26762	BNSFSM	914	BSN	490.1	02	MGMT IN NSG PRAC	1.0	W	6:00-10:00 PM	10/16/91
								W	6:00-10:00 PM	12/11/91
35022	BNSFSM	914	BSN	490.2	03	MGMT IN NSG PRAC	2.0	W	6:00-10:00 PM	10/30/91
								W	6:00-10:00 PM	11/13/91
								W	6:00-10:00 PM	11/27/91
<b>SAN JOSE</b>										
<b>Good Samaritan Hospital</b>										
2425 Samaritan Drive, San Jose, CA 95124, Call (408) 427-3215 for room locations.										
38150	BNSJGS	914	BSN	490.1	05	MGMT IN NSG PRAC	1.0	TH	6:00-10:00 PM	09/19/91
								TH	6:00-10:00 PM	10/31/91
88303	BNSJGS	914	BSN	490.2	05	MGMT IN NSG PRAC	2.0	TH	6:00-10:00 PM	10/03/91
								TH	6:00-10:00 PM	10/17/91
								TH	6:00-10:00 PM	11/14/91
<b>Santa Clara County Health Dept.</b>										
2220 Moorpark, San Jose, CA 95128, Call (408) 427-3215 for room locations.										
62672	BNSJSC	914	BSN	315.1	13	LIFE CYCLE	1.0	W	6:00-10:00 PM	09/11/91
								W	6:00-10:00 PM	09/25/91
								W	6:00- 8:00 PM	10/09/91
34300	BNSJSC	914	BSN	315.2	13	LIFE CYCLE	1.0	W	8:00-10:00 PM	10/09/91
								W	6:00-10:00 PM	10/23/91
								W	6:00- 8:00 PM	11/06/91
26832	BNSJSC	914	BSN	315.3	13	LIFE CYCLE	1.0	W	8:00-10:00 PM	11/06/91
								W	6:00-10:00 PM	11/20/91
								W	6:00- 8:00 PM	12/04/91
52776	BNSJSC	914	BSN	315.4	13	LIFE CYCLE	1.0	W	8:00-10:00 PM	12/04/91
								W	6:00-10:00 PM	12/18/91
35442	BNSJSC	914	BSN	420.1	06	HEALTH MANAGEMENT II	1.0	TH	6:00-10:00 PM	09/12/91
								TH	6:00-10:00 PM	09/26/91
								TH	6:00- 8:00 PM	10/10/91
45695	BNSJSC	914	BSN	420.2	06	HEALTH MANAGEMENT II	1.0	TH	8:00-10:00 PM	10/10/91
								TH	6:00-10:00 PM	10/24/91
								TH	6:00-10:00 PM	11/07/91
72144	BNSJSC	914	BSN	420.3	06	HEALTH MANAGEMENT II	1.0	TH	6:00-10:00 PM	11/21/91
								TH	6:00-10:00 PM	12/05/91
								TH	6:00- 8:00 PM	12/19/91



# BS, Nursing Course List (cont'd)

Sched No	Location Code	Year/ Term	Abr.	COURSE		Title	Units	Days	MEETING	
				No.	Sec.				Hours	Dates

52802	BNSJSC	914	BSN	420.4	06	HEALTH MANAGEMENT II	2.0	T	6:00-10:00 PM	09/17/91
								T	6:00-10:00 PM	10/01/91
								T	6:00-10:00 PM	12/10/91

Santa Clara County Valley Medical Center  
751 S. Bascom Ave., San Jose, CA 95128, Call (408) 427-3215 for room locations.

60911	BNSJVM	914	BSN	335.1	11	BIOCHEMISTRY	1.0	W	6:00-10:00 PM	09/04/91
								W	6:00-10:00 PM	09/18/91
								W	6:00-10:00 PM	10/02/91
								W	6:00-8:00 PM	10/16/91

05342	BNSJVM	914	BSN	335.2	11	BIOCHEMISTRY	1.0	W	8:00-10:00 PM	10/16/91
								W	6:00-10:00 PM	10/30/91
								W	6:00-8:00 PM	11/13/91

88001	BNSJVM	914	BSN	335.3	11	BIOCHEMISTRY	1.0	W	8:00-10:00 PM	11/13/91
								W	6:00-10:00 PM	11/27/91
								W	6:00-9:00 PM	12/11/91

00766	BNSJVM	914	BSN	345.1	03	PATHOPHYSIOLOGY	1.0	W	6:00-10:00 PM	09/11/91
								W	6:00-10:00 PM	09/25/91
								W	6:00-8:00 PM	10/09/91

72892	BNSJVM	914	BSN	345.2	03	PATHOPHYSIOLOGY	1.0	W	8:00-10:00 PM	10/09/91
								W	6:00-10:00 PM	10/23/91
								W	6:00-10:00 PM	11/06/91

63464	BNSJVM	914	BSN	345.3	03	PATHOPHYSIOLOGY	1.0	W	6:00-10:00 PM	11/20/91
								W	6:00-10:00 PM	12/04/91
								W	6:00-8:00 PM	12/18/91

## SAN MATEO

Mills Memorial Hospital  
100 S. San Mateo Drive, San Mateo, CA 94401, Call (408) 427-3215 for room locations.

47261	BNSMMH	914	BSN	310.1	16	EXPAND PROF NSG HORIZONS	1.0	TH	6:00-10:00 PM	10/17/91
								TH	6:00-10:00 PM	10/31/91
								TH	6:00-8:00 PM	11/14/91

00884	BNSMMH	914	BSN	310.2	16	EXPAND PROF NSG HORIZONS	1.0	TH	8:00-10:00 PM	11/14/91
								TH	6:00-10:00 PM	12/05/91
								TH	6:00-10:00 PM	12/19/91

09461	BNSMMH	914	BSN	340.1	04	PROF REL IN NSG PRAC	1.0	W	6:00-10:00 PM	09/18/91
								W	6:00-10:00 PM	11/13/91

60476	BNSMMH	914	BSN	340.2	04	PROF REL IN NSG PRAC	2.0	W	6:00-10:00 PM	10/02/91
								W	6:00-10:00 PM	10/16/91
								W	6:00-10:00 PM	10/30/91

44870	BNSMMH	914	BSN	410.4	03	HEALTH MANAGEMENT I	2.0	TH	6:00-10:00 PM	09/12/91
								TH	6:00-10:00 PM	09/26/91
								TH	6:00-10:00 PM	11/21/91

83521	BNSMMH	914	BSN	420.4	05	HEALTH MANAGEMENT II	2.0	TH	6:00-10:00 PM	09/19/91
								TH	6:00-10:00 PM	10/03/91
								TH	6:00-10:00 PM	12/12/91

## SANTA CLARA

Kaiser Permanente Medical Center  
900 Kiely Blvd., Santa Clara, CA 95128, Room Location: Building E Conference Room

64190	BNSCMC	914	BSN	310.1	15	EXPAND PROF NSG HORIZONS	1.0	T	6:00-10:00 PM	09/10/91
								T	6:00-10:00 PM	09/24/91
								T	6:00-8:00 PM	10/08/91

# BS, Nursing Course List (cont'd)

Sched No	Location Code	Year/ Term	Abr.	COURSE		Title	Units	Days	MEETING	
				No.	Sec.				Hours	Dates
42604	BNSCMC	914	BSN	310.2	15	EXPAND PROF NSG HORIZONS	1.0	T	8:00-10:00 PM	10/08/91
								T	6:00-10:00 PM	10/22/91
								T	6:00-10:00 PM	11/05/91
74480	BNSCMC	914	BSN	325.1	06	CULTURE AND HEALTH	1.0	T	6:00-10:00 PM	09/03/91
								T	6:00-10:00 PM	09/17/91
								T	6:00- 8:00 PM	10/01/91
40493	BNSCMC	914	BSN	325.2	06	CULTURE AND HEALTH	1.0	T	8:00-10:00 PM	10/01/91
								T	6:00-10:00 PM	10/15/91
								T	6:00- 8:00 PM	10/29/91
36923	BNSCMC	914	BSN	325.3	06	CULTURE AND HEALTH	1.0	T	8:00-10:00 PM	10/29/91
								T	6:00-10:00 PM	11/12/91
								T	6:00- 8:00 PM	11/26/91
66942	BNSCMC	914	BSN	325.4	06	CULTURE AND HEALTH	1.0	T	8:00-10:00 PM	11/26/91
								T	6:00-10:00 PM	12/10/91

## SANTA CRUZ

Dominican Hospital

1555 Soquel Ave., Santa Cruz, CA 95065, Call (408) 663-2045 for room locations.

35556	BNSZDN	914	BSN	310.1	17	EXPAND PROF NSG HORIZONS	1.0	W	6:00-10:00 PM	09/18/91
								W	6:00-10:00 PM	10/02/91
								W	6:00- 8:00 PM	10/16/91
52102	BNSZDN	914	BSN	310.2	17	EXPAND PROF NSG HORIZONS	1.0	W	8:00-10:00 PM	10/16/91
								W	6:00-10:00 PM	10/30/91
								W	6:00-10:00 PM	11/13/91
31920	BNSZDN	914	BSN	325.1	07	CULTURE AND HEALTH	1.0	T	6:00-10:00 PM	09/03/91
								T	6:00-10:00 PM	09/17/91
								T	6:00- 8:00 PM	10/01/91
57186	BNSZDN	914	BSN	325.2	07	CULTURE AND HEALTH	1.0	T	8:00-10:00 PM	10/01/91
								T	6:00-10:00 PM	10/15/91
								T	6:00- 8:00 PM	10/29/91
82946	BNSZDN	914	BSN	325.3	07	CULTURE AND HEALTH	1.0	T	8:00-10:00 PM	10/29/91
								T	6:00-10:00 PM	11/12/91
								T	6:00- 8:00 PM	11/26/91
55425	BNSZDN	914	BSN	325.4	07	CULTURE AND HEALTH	1.0	T	8:00-10:00 PM	11/26/91
								T	6:00-10:00 PM	12/10/91
22341	BNSZDN	914	BSN	420.4	07	HEALTH MANAGEMENT II	2.0	TH	6:00-10:00 PM	09/05/91
								TH	6:00-10:00 PM	09/26/91
								TH	6:00-10:00 PM	11/14/91
								TH	6:00-10:00 PM	12/12/91

## WALNUT CREEK

Kaiser Permanente Medical Center

1425 Main Street, Walnut Creek, CA 94596, Classroom location: Southwing Basement.

55182	BNWCKP	914	BSN	335.1	10	BIOCHEMISTRY	1.0	T	6:00-10:00 PM	09/03/91
								T	6:00-10:00 PM	09/17/91
								T	6:00-10:00 PM	10/01/91
								T	6:00- 8:00 PM	10/15/91
35766	BNWCKP	914	BSN	335.2	10	BIOCHEMISTRY	1.0	T	8:00-10:00 PM	10/15/91
								T	6:00-10:00 PM	10/29/91
								T	6:00- 8:00 PM	11/12/91

# BS, Nursing Course List (cont'd)

Sched No	Location Code	Year/ Term Abr.	COURSE			Units	Days	MEETING		
			No.	Sec.	Title			Hours	Dates	
10441	BNWCCKP	914	BSN	335.3	10	BIOCHEMISTRY	1.0	T	8:00-10:00 PM	11/12/91
								T	6:00-10:00 PM	11/26/91
								T	6:00-9:00 PM	12/10/91
<b>John Muir Memorial Hospital</b> 1601 Ygnacia Valley Blvd., Walnut Creek, CA 94598, BSN 380 held in Sequoia Room II and BSN 410 held in Sequoia Room III.										
16306	BNWCJM	914	BSN	380.1	03	HEALTH ASSESSMENT	1.0	M	6:00-10:00 PM	09/09/91
								M	6:00-10:00 PM	09/23/91
								M	6:00-8:00 PM	10/07/91
78606	BNWCJM	914	BSN	380.2	03	HEALTH ASSESSMENT	1.0	M	8:00-10:00 PM	10/07/91
								M	6:00-10:00 PM	10/21/91
								M	6:00-8:00 PM	11/04/91
58424	BNWCJM	914	BSN	380.3	03	HEALTH ASSESSMENT	1.0	M	8:00-10:00 PM	11/04/91
								M	6:00-10:00 PM	11/18/91
								M	6:00-8:00 PM	12/02/91
78190	BNWCJM	914	BSN	380.4	03	HEALTH ASSESSMENT	1.0	M	6:00-10:00 PM	10/28/91
								M	6:00-10:00 PM	12/16/91
30236	BNWCJM	914	BSN	410.1	02	HEALTH MANAGEMENT I	1.0	TH	6:00-10:00 PM	09/12/91
								TH	6:00-10:00 PM	09/26/91
								TH	6:00-8:00 PM	10/10/91
76296	BNWCJM	914	BSN	410.2	02	HEALTH MANAGEMENT I	1.0	TH	8:00-10:00 PM	10/10/91
								TH	6:00-10:00 PM	11/07/91
								TH	6:00-8:00 PM	11/21/91
78352	BNWCJM	914	BSN	410.3	02	HEALTH MANAGEMENT I	1.0	TH	8:00-10:00 PM	11/21/91
								TH	6:00-10:00 PM	12/05/91
								TH	6:00-9:00 PM	12/19/91
13823	BNWCJM	914	BSN	410.4	02	HEALTH MANAGEMENT I	2.0	TH	8:00-10:00 PM	10/24/91
								TH	6:00-10:00 PM	11/14/91
								TH	6:00-10:00 PM	12/12/91

## AREA C BAKERSFIELD, FRESNO, MERCED, SAN LUIS OBISPO, VISALIA AREAS

Assistant Chair/Faculty Coordinator: Colleen Ehrenberg, San Luis Obispo Area, (805) 544-7150

Associate Coordinators:

Bakersfield, Delano Areas: Charlotte Ripley-Valdez (805) 871-2157

Fresno, Merced Areas: Carol Drake (209) 224-7571

San Luis Obispo, Atascadero, Santa Maria Areas: Muriel Shaul (805) 544-7150

Visalia Area: Greta Wong (209) 734-0601

Footnote definitions can be found at the end of course listing section.

Note: Courses with location codes beginning with "CX" and "XO" are telecourses.

### BAKERSFIELD

Kern Medical Center

1830 Flower, Bakersfield, CA 93305, Call (805) 871-2157 for room locations.

79063	CNBFKM	914	BSN	310.1	18	EXPAND PROF NSG HORIZONS	1.0	TH	5:00-9:00 PM	10/10/91
								TH	5:00-9:00 PM	10/24/91
								TH	5:00-7:00 PM	11/07/91
44015	CNBFKM	914	BSN	310.2	18	EXPAND PROF NSG HORIZONS	1.0	TH	7:00-9:00 PM	11/07/91
								TH	5:00-9:00 PM	11/21/91
								TH	5:00-9:00 PM	12/05/91

# BS, Nursing Course List (cont'd)

Sched No	Location Code	Year/ Term	Abr.	COURSE		Title	Units	Days	MEETING	
				No.	Sec.				Hours	Dates
84906	CNBFKM	914	BSN	370.1	05	HEALTH TEACHING	1.0	S	8:00-12:00 PM	10/26/91
								S	8:00-12:00 PM	11/09/91
								S	8:00-10:00 AM	11/23/91
14781	CNBFKM	914	BSN	370.2	05	HEALTH TEACHING	1.0	S	10:00-12:00 PM	11/23/91
								S	8:00-12:00 PM	12/07/91
								S	8:00-12:00 PM	12/21/91
45220	CXBFKM	914	BSN	410.1	03	HEALTH MANAGEMENT I (21)	1.0	F	5:00- 9:00 PM	10/25/91
								F	5:00- 9:00 PM	11/08/91
								F	5:00- 7:00 PM	11/22/91
20145	CXBFKM	914	BSN	410.2	03	HEALTH MANAGEMENT I (21)	1.0	F	7:00- 9:00 PM	11/22/91
								F	5:00- 9:00 PM	12/06/91
								F	5:00- 7:00 PM	12/13/91
30240	CXBFKM	914	BSN	410.3	03	HEALTH MANAGEMENT I (21)	1.0	F	7:00- 9:00 PM	12/13/91
								F	5:00- 9:00 PM	12/20/91
41720	CNBFKM	914	BSN	420.1	04	HEALTH MANAGEMENT II	1.0	T	5:00- 9:00 PM	09/03/91
								T	5:00- 9:00 PM	09/17/91
								T	5:00- 7:00 PM	10/01/91
68784	CNBFKM	914	BSN	420.2	04	HEALTH MANAGEMENT II	1.0	T	7:00- 9:00 PM	10/01/91
								T	5:00- 9:00 PM	10/15/91
								T	5:00- 7:00 PM	10/29/91
65800	CNBFKM	914	BSN	420.3	04	HEALTH MANAGEMENT II	1.0	T	7:00- 9:00 PM	10/29/91
								T	5:00- 9:00 PM	11/12/91
								T	5:00- 7:00 PM	11/26/91
24371	XODHTL	914	MUS	101	05	INTRODUCING MUSIC (10)	3.0	TH	5:00- 9:00 PM	09/12/91
								TH	5:00- 9:00 PM	09/26/91
								TH	5:00- 9:00 PM	10/03/91
								TH	5:00- 9:00 PM	10/24/91
								TH	5:00- 9:00 PM	11/07/91
								TH	5:00- 9:00 PM	11/21/91
								TH	5:00- 9:00 PM	12/05/91
<b>Memorial Hospital of Bakersfield</b> 420 34th Street, Bakersfield, CA 93301										
43643	CNBFMM	914	BSN	345.1	05	PATHOPHYSIOLOGY	1.0	TH	5:00- 9:00 PM	09/05/91
								TH	5:00- 9:00 PM	09/19/91
								TH	5:00- 7:00 PM	10/03/91
78153	CNBFMM	914	BSN	345.2	05	PATHOPHYSIOLOGY	1.0	TH	7:00- 9:00 PM	10/03/91
								TH	5:00- 9:00 PM	10/17/91
								TH	5:00- 7:00 PM	10/31/91
26541	CNBFMM	914	BSN	345.3	05	PATHOPHYSIOLOGY	1.0	TH	7:00- 9:00 PM	10/31/91
								TH	5:00- 9:00 PM	11/14/91
								TH	5:00- 7:00 PM	12/05/91
71396	CNBFMM	914	BSN	345.4	03	PATHOPHYSIOLOGY	1.0	TH	7:00- 9:00 PM	12/05/91
								TH	5:00- 9:00 PM	12/12/91
								TH	5:00- 7:00 PM	12/19/91
55565	CXBFMM	914	BSN	360.1	05	PROF ISSUES IN NURSING (20)	1.0	M	5:00- 9:00 PM	12/02/91
								M	5:00- 9:00 PM	12/16/91

# BS, Nursing Course List (cont'd)

Sched No	Location Code	Year/ Term Abr.	COURSE		Title	Units	Days	MEETING		Dates
			No.	Sec.				Hours		
06764	CXBFMM	914	BSN 360.2	05	PROF ISSUES IN NURSING (20)	1.0	M	5:00-9:00 PM	11/25/91	12/09/91
86833	CXBFMM	914	BSN 360.3	06	PROF ISSUES IN NURSING (20)	1.0	M	5:00-9:00 PM	11/04/91	11/18/91
67340	CXBFMM	914	BSN 360.4	06	PROF ISSUES IN NURSING (20)	1.0	M	5:00-9:00 PM	10/28/91	11/11/91
87010	CNBFMM	914	BSN 480.1	05	LEADERSHIP IN NSG PRAC	1.0	W	5:00-7:00 PM	09/25/91	10/09/91
							W	5:00-7:00 PM	10/23/91	11/06/91
							W	5:00-7:00 PM	11/20/91	
65590	CNBFMM	914	BSN 480.2	05	LEADERSHIP IN NSG PRAC	2.0	W	7:00-9:00 PM	09/25/91	10/09/91
							W	7:00-9:00 PM	10/23/91	11/06/91
							W	7:00-9:00 PM	11/20/91	
<p><b>Mercy Hospital</b> 2215 Truxton Ave., Bakersfield, CA, Call (805) 871-2157 for room locations.</p>										
67104	CNBFMH	914	BSN 325.1	08	CULTURE AND HEALTH	1.0	W	5:00-9:00 PM	09/04/91	09/18/91
							W	5:00-7:00 PM	10/02/91	
42895	CNBFMH	914	BSN 325.2	08	CULTURE AND HEALTH	1.0	W	7:00-9:00 PM	10/02/91	10/16/91
							W	5:00-7:00 PM	10/30/91	
88653	CNBFMH	914	BSN 325.3	08	CULTURE AND HEALTH	1.0	W	7:00-9:00 PM	10/30/91	11/13/91
							W	5:00-7:00 PM	11/27/91	
28210	CNBFMH	914	BSN 325.4	08	CULTURE AND HEALTH	1.0	W	7:00-9:00 PM	11/27/91	12/11/91
							W	5:00-7:00 PM	12/18/91	
86111	CNBFMH	914	BSN 405.1	07	STATISTICS	1.0	S	12:00-4:00 PM	09/07/91	09/14/91
							S	12:00-4:00 PM	09/28/91	10/12/91
12681	CNBFMH	914	BSN 405.2	07	STATISTICS	1.0	S	2:00-4:00 PM	10/12/91	10/26/91
							S	12:00-2:00 PM	11/09/91	
29374	CNBFMH	914	BSN 405.3	05	STATISTICS	1.0	S	2:00-4:00 PM	11/09/91	11/16/91
							S	12:00-4:00 PM	12/07/91	
38754	XODHTL	914	PHI 120	08	CRITICAL REASONING (10)	3.0	M	5:00-9:00 PM	09/09/91	09/23/91
							M	5:00-9:00 PM	10/07/91	10/21/91
							M	5:00-9:00 PM	11/04/91	11/18/91
							M	5:00-9:00 PM	11/18/91	12/02/91
							M	5:00-9:00 PM	12/02/91	
<p><b>DELANO</b> Delano Regional Medical Center 1401 Garces Hwy., Delano, CA 93216, Call (805) 871-2157 for room locations.</p>										
55930	CXDLDR	914	BSN 315.1	07	LIFE CYCLE	1.0	S	9:00-1:00 PM	09/14/91	09/28/91
							S	9:00-11:00 AM	10/12/91	

# BS, Nursing Course List (cont'd)

Sched No	Location Code	Year/ Term Abr.	COURSE			Units	Days	MEETING	
			No.	Sec.	Title			Hours	Dates
54434	CXDLDR	914	BSN 315.2	08	LIFE CYCLE	1.0	S	11:00- 1:00 PM	10/12/91
							S	9:00- 1:00 PM	10/26/91
							S	9:00-11:00 AM	11/09/91
67955	CXDLDR	914	BSN 315.3	11	LIFE CYCLE	1.0	S	11:00- 1:00 PM	11/09/91
							S	9:00- 1:00 PM	11/23/91
							S	9:00-11:00 AM	12/07/91
17426	CXDLDR	914	BSN 315.4	11	LIFE CYCLE	1.0	S	11:00- 1:00 PM	12/07/91
							S	9:00- 1:00 PM	12/14/91

## FRESNO

Community Hospital of Central California

Fresno & R Streets, Fresno, CA 93715, Call (209) 224-7571 for room locations.

01444	CNFRCF	914	BSN 325.1	10	CULTURE AND HEALTH	1.0	W	5:00- 9:00 PM	09/04/91
							W	5:00- 9:00 PM	09/18/91
							W	5:00- 7:00 PM	10/02/91
11550	CNFRCF	914	BSN 325.2	10	CULTURE AND HEALTH	1.0	W	7:00- 9:00 PM	10/02/91
							W	5:00- 9:00 PM	10/16/91
							W	5:00- 7:00 PM	10/30/91
32793	CNFRCF	914	BSN 325.3	10	CULTURE AND HEALTH	1.0	W	7:00- 9:00 PM	10/30/91
							W	5:00- 9:00 PM	11/13/91
							W	5:00- 7:00 PM	11/27/91
17275	CNFRCF	914	BSN 325.4	10	CULTURE AND HEALTH	1.0	W	7:00- 9:00 PM	11/27/91
							W	5:00- 9:00 PM	12/11/91
							W	5:00- 7:00 PM	12/18/91
61106	CNFRCF	914	BSN 370.1	06	HEALTH TEACHING	1.0	TH	5:00- 9:00 PM	10/24/91
							TH	5:00- 9:00 PM	11/07/91
							TH	5:00- 7:00 PM	11/21/91
53351	CNFRCF	914	BSN 370.2	06	HEALTH TEACHING	1.0	TH	7:00- 9:00 PM	11/21/91
							TH	5:00- 9:00 PM	12/05/91
							TH	5:00- 9:00 PM	12/19/91
77593	CNFRCF	914	BSN 480.1	06	LEADERSHIP IN NSG PRAC	1.0	TH	5:00- 7:00 PM	09/19/91
							TH	5:00- 7:00 PM	10/03/91
							TH	5:00- 7:00 PM	10/17/91
							TH	5:00- 7:00 PM	10/31/91
							TH	5:00- 7:00 PM	11/14/91
54095	CNFRCF	914	BSN 480.2	06	LEADERSHIP IN NSG PRAC	2.0	TH	7:00- 9:00 PM	09/19/91
							TH	7:00- 9:00 PM	10/03/91
							TH	7:00- 9:00 PM	10/17/91
							TH	7:00- 9:00 PM	10/31/91
							TH	7:00- 9:00 PM	11/14/91
38754	XODHTL	914	PHI 120	08	CRITICAL REASONING (10)	3.0	M	5:00- 9:00 PM	09/09/91
							M	5:00- 9:00 PM	09/23/91
							M	5:00- 9:00 PM	10/07/91
							M	5:00- 9:00 PM	10/21/91
							M	5:00- 9:00 PM	11/04/91
							M	5:00- 9:00 PM	11/18/91
M	5:00- 9:00 PM	12/02/91							

## Valley Children's Hospital

Millbrook And Shields, Fresno, CA 93703, Call (209) 224-7571 for room locations.

63674	CNFRVS	914	BSN 310.1	19	EXPAND PROF NSG HORIZONS	1.0	TH	5:00- 9:00 PM	10/17/91
							TH	5:00- 9:00 PM	10/31/91
							TH	5:00- 7:00 PM	11/14/91

# BS, Nursing Course List (cont'd)

Sched No	Location Code	Year/ Term Abr.	COURSE		Title	Units	Days	MEETING		
			No.	Sec.				Hours	Dates	
65310	CNFRVS	914	BSN	310.2	19	EXPAND PROF NSG HORIZONS	1.0	TH	7:00-9:00 PM	11/14/91
								TH	5:00-9:00 PM	12/05/91
								TH	5:00-9:00 PM	12/19/91
60826	CNFRVS	914	BSN	345.1	06	PATHOPHYSIOLOGY	1.0	T	5:00-9:00 PM	09/03/91
								T	5:00-9:00 PM	09/17/91
								T	5:00-7:00 PM	10/01/91
47644	CNFRVS	914	BSN	345.2	06	PATHOPHYSIOLOGY	1.0	T	7:00-9:00 PM	10/01/91
								T	5:00-9:00 PM	10/15/91
								T	5:00-7:00 PM	10/29/91
54854	CNFRVS	914	BSN	345.3	06	PATHOPHYSIOLOGY	1.0	T	7:00-9:00 PM	10/29/91
								T	5:00-9:00 PM	11/12/91
								T	5:00-7:00 PM	11/26/91
36223	CNFRVS	914	BSN	345.4	05	PATHOPHYSIOLOGY	1.0	T	7:00-9:00 PM	11/26/91
								T	5:00-9:00 PM	12/10/91
								T	5:00-7:00 PM	12/17/91
27484	CNFRVS	914	BSN	405.3	06	STATISTICS	1.0	T	5:00-7:00 PM	09/10/91
								T	5:00-9:00 PM	09/24/91
								T	5:00-9:00 PM	10/08/91
								T	5:00-9:00 PM	10/22/91
81550	CNFRVS	914	BSN	420.1	05	HEALTH MANAGEMENT II	1.0	S	8:00-12:00 PM	09/14/91
								S	8:00-12:00 PM	09/28/91
								S	8:00-10:00 AM	10/12/91
15665	CNFRVS	914	BSN	420.2	05	HEALTH MANAGEMENT II	1.0	S	10:00-12:00 PM	10/12/91
								S	8:00-12:00 PM	10/26/91
								S	8:00-10:00 PM	11/09/91
89482	CNFRVS	914	BSN	420.3	05	HEALTH MANAGEMENT II	1.0	S	10:00-12:00 PM	11/09/91
								S	8:00-12:00 PM	11/23/91
								S	8:00-10:00 PM	12/07/91
89843	CNFRVS	914	BSN	420.4	02	HEALTH MANAGEMENT II	2.0	S	1:00-5:00 PM	11/09/91
								S	1:00-5:00 PM	11/16/91
								S	1:00-5:00 PM	12/21/91
24371	XODHTL	914	MUS	101	05	INTRODUCING MUSIC (10)	3.0	TH	5:00-9:00 PM	09/12/91
								TH	5:00-9:00 PM	09/26/91
								TH	5:00-9:00 PM	10/03/91
								TH	5:00-9:00 PM	10/24/91
								TH	5:00-9:00 PM	11/07/91
								TH	5:00-9:00 PM	11/21/91
								TH	5:00-9:00 PM	12/05/91

## HANFORD

Sacred Heart Hospital  
1025 N. Douty Street, Hanford, CA 93230

27086	XODHTL	914	PHI	120	09	CRITICAL REASONING (10)	3.0	5:00-9:00 PM	09/04/91
								5:00-9:00 PM	09/18/91
								5:00-9:00 PM	10/02/91
								5:00-9:00 PM	10/16/91
								5:00-9:00 PM	10/30/91
								5:00-9:00 PM	11/13/91
5:00-9:00 PM	11/27/91								

# BS, Nursing Course List (cont'd)

Sched No	Location Code	Year/ Term Abr.	COURSE			Units	Days	MEETING		
			No.	Sec.	Title			Hours	Dates	
<b>MERCED</b>										
Merced Community Medical Center 301 E. 13th Street, Merced, CA 95340, Call (209) 224-7571 for room locations.										
25012	CNMCMR	914	BSN	310.1	20	EXPAND PROF NSG HORIZONS	1.0	S	9:00- 1:00 PM	09/21/91
								S	9:00- 1:00 PM	10/05/91
								S	9:00-11:00 AM	10/19/91
26983	CNMCMR	914	BSN	310.2	20	EXPAND PROF NSG HORIZONS	1.0	S	11:00- 1:00 PM	10/19/91
								S	9:00- 1:00 PM	11/02/91
								S	1:30- 5:30 PM	12/07/91
05165	CXMCMR	914	BSN	315.1	08	LIFE CYCLE	1.0	S	9:00- 1:00 PM	09/14/91
								S	9:00- 1:00 PM	09/28/91
								S	9:00-11:00 AM	10/12/91
18185	CXMCMR	914	BSN	315.2	11	LIFE CYCLE	1.0	S	11:00- 1:00 PM	10/12/91
								S	9:00- 1:00 PM	10/26/91
								S	9:00-11:00 AM	11/09/91
24242	CXMCMR	914	BSN	315.3	15	LIFE CYCLE	1.0	S	11:00- 1:00 PM	11/09/91
								S	9:00- 1:00 PM	11/23/91
								S	9:00-11:00 AM	12/07/91
17603	CXMCMR	914	BSN	315.4	15	LIFE CYCLE	1.0	S	11:00- 1:00 PM	12/07/91
								S	9:00- 1:00 PM	12/14/91
<b>SAN LUIS OBISPO</b>										
General Hospital 2180 Johnson, San Luis Obispo, CA 93401, Call (805) 544-7150 for room locations.										
23391	CNSLGH	914	BSN	490.1	06	MGMT IN NSG PRAC	1.0	W	5:00- 7:00 PM	09/18/91
								W	5:00- 7:00 PM	10/02/91
								W	5:00- 7:00 PM	10/16/91
								W	5:00- 7:00 PM	10/30/91
								W	5:00- 7:00 PM	11/13/91
56685	CNSLGH	914	BSN	490.2	01	MGMT IN NSG PRAC	2.0	W	7:00- 9:00 PM	09/18/91
								W	7:00- 9:00 PM	10/02/91
								W	7:00- 9:00 PM	10/16/91
								W	7:00- 9:00 PM	10/30/91
								W	7:00- 9:00 PM	11/13/91
Sierra Vista Regional Medical Center 1010 Murray Ave., San Luis Obispo, CA 93401, Call (805) 544-7150 for room locations.										
43960	CNSLSV	914	BSN	310.1	21	EXPAND PROF NSG HORIZONS	1.0	M	5:00- 9:00 PM	09/30/91
								M	5:00- 9:00 PM	10/07/91
								M	5:00- 7:00 PM	10/21/91
36643	CNSLSV	914	BSN	310.2	21	EXPAND PROF NSG HORIZONS	1.0	M	7:00- 9:00 PM	10/21/91
								M	5:00- 9:00 PM	11/04/91
								M	5:00- 9:00 PM	11/18/91
37214	CNSLSV	914	BSN	345.1	07	PATHOPHYSIOLOGY	1.0	T	5:00- 9:00 PM	09/03/91
								T	5:00- 9:00 PM	09/24/91
								T	5:00- 7:00 PM	10/01/91
82736	CNSLSV	914	BSN	345.2	07	PATHOPHYSIOLOGY	1.0	T	7:00- 9:00 PM	10/01/91
								T	5:00- 9:00 PM	10/15/91
								T	5:00- 7:00 PM	10/29/91
31356	CNSLSV	914	BSN	345.3	07	PATHOPHYSIOLOGY	1.0	T	7:00- 9:00 PM	10/29/91
								T	5:00- 9:00 PM	11/12/91
								T	5:00- 7:00 PM	11/26/91



# BS, Nursing Course List (cont'd)

Sched No	Location Code	Year/ Term	COURSE		Title	Units	Days	MEETING		
			Abr.	No. Sec.				Hours	Dates	
58413	CNSLSV	914	BSN	345.4	06	PATHOPHYSIOLOGY	1.0	T	7:00- 9:00 PM	11/26/91
								T	5:00- 9:00 PM	12/10/91
								T	5:00- 7:00 PM	12/17/91
34090	CNSLSV	914	BSN	405.1	08	STATISTICS	1.0	S	1:00- 5:00 PM	09/07/91
								S	1:00- 5:00 PM	09/14/91
								S	1:00- 5:00 PM	09/28/91
								S	1:00- 3:00 PM	10/12/91
73474	CNSLSV	914	BSN	405.2	08	STATISTICS	1.0	S	3:00- 5:00 PM	10/12/91
								S	1:00- 5:00 PM	10/26/91
								S	1:00- 3:00 PM	11/09/91
42044	CNSLSV	914	BSN	405.3	07	STATISTICS	1.0	S	3:00- 5:00 PM	11/09/91
								S	1:00- 5:00 PM	11/16/91
								S	1:00- 5:00 PM	12/07/91
								S	1:00- 5:00 PM	12/21/91

## SANTA MARIA

Marian Medical Center

1400 E. Church Street, Santa Maria, CA 93454, Call (805) 544-7150 for room locations.

01853	CNSMFM	914	BSN	340.1	06	PROF REL IN NSG PRAC	1.0	TH	5:00- 7:00 PM	10/24/91
								TH	5:00- 7:00 PM	11/07/91
								TH	5:00- 7:00 PM	11/21/91
								TH	5:00- 7:00 PM	12/05/91
								TH	5:00- 7:00 PM	12/19/91
45006	CNSMFM	914	BSN	340.2	06	PROF REL IN NSG PRAC	2.0	TH	7:00- 9:00 PM	10/24/91
								TH	7:00- 9:00 PM	11/07/91
								TH	7:00- 9:00 PM	11/21/91
								TH	7:00- 9:00 PM	12/05/91
								TH	7:00- 9:00 PM	12/19/91
11060	CXSMFM	914	BSN	360.1	06	PROF ISSUES IN NURSING (20)	1.0	M	5:00- 9:00 PM	12/02/91
								M	5:00- 9:00 PM	12/16/91
38091	CXSMFM	914	BSN	360.2	06	PROF ISSUES IN NURSING (20)	1.0	M	5:00- 9:00 PM	11/25/91
								M	5:00- 9:00 PM	12/09/91
55145	CXSMFM	914	BSN	360.3	07	PROF ISSUES IN NURSING (20)	1.0	M	5:00- 9:00 PM	11/04/91
								M	5:00- 9:00 PM	11/18/91
64223	CXSMFM	914	BSN	360.4	07	PROF ISSUES IN NURSING (20)	1.0	M	5:00- 9:00 PM	10/28/91
								M	5:00- 9:00 PM	11/11/91

## Valley Hospital of Santa Maria

505 E. Plaza Drive, Santa Maria, CA 93454, Call (805) 544-7150 for room locations.

10791	CXSMVH	914	BSN	410.1	04	HEALTH MANAGEMENT I (21)	1.0	F	5:00- 9:00 PM	10/25/91
								F	5:00- 9:00 PM	11/08/91
								F	5:00- 7:00 PM	11/22/91
63232	CXSMVH	914	BSN	410.2	04	HEALTH MANAGEMENT II (21)	1.0	F	7:00- 9:00 PM	11/22/91
								F	5:00- 9:00 PM	12/06/91
								F	5:00- 7:00 PM	12/13/91
70162	CXSMVH	914	BSN	410.3	04	HEALTH MANAGEMENT II (21)	1.0	F	7:00- 9:00 PM	12/13/91
								F	5:00- 9:00 PM	12/20/91

## TEMPLETON

Twain Cities Community Hospital

1100 Las Tablas Road, Templeton, CA 93465, Call (805) 544-7150 for room locations.

61611	CXTTTH	914	BSN	315.1	15	LIFE CYCLE	1.0	S	9:00- 1:00 PM	09/14/91
								S	9:00- 1:00 PM	09/28/91
								S	9:00- 11:00 AM	10/12/91

# BS, Nursing Course List (cont'd)

Sched No	Location Code	Year/ Term Abr.	COURSE			Title	Units	Days	MEETING	
			No.	Sec.					Hours	Dates
13705	CXTTTH	914	BSN	315.2	15	LIFE CYCLE	1.0	S	11:00- 1:00 PM	10/12/91
								S	9:00- 1:00 PM	10/26/91
								S	9:00-11:00 AM	11/09/91
51682	CXTTTH	914	BSN	315.3	16	LIFE CYCLE	1.0	S	11:00- 1:00 PM	11/09/91
								S	9:00- 1:00 PM	11/23/91
								S	9:00-11:00 AM	12/07/91
82191	CXTTTH	914	BSN	315.4	16	LIFE CYCLE	1.0	S	11:00- 1:00 PM	12/07/91
								S	9:00- 1:00 PM	12/14/91
16122	CNTTTH	914	BSN	420.1	07	HEALTH MANAGEMENT II	1.0	S	9:00- 1:00 PM	09/21/91
								S	9:00- 1:00 PM	10/05/91
								S	9:00-11:00 AM	10/19/91
68456	CNTTTH	914	BSN	420.2	07	HEALTH MANAGEMENT II	1.0	S	11:00- 1:00 PM	10/19/91
								S	9:00- 1:00 PM	11/02/91
								S	9:00-11:00 AM	11/16/91
46922	CNTTTH	914	BSN	420.3	07	HEALTH MANAGEMENT II	1.0	S	11:00- 1:00 PM	11/16/91
								S	9:00- 1:00 PM	12/07/91
								S	9:00-11:00 AM	12/21/91

## VISALIA

Kaweah Delta Hospital

400 Mineral King, Visalia, CA 93277, Contact: Greta Wong at (209) 734-0601 for room locations.

79973	CNVSKD	914	BSN	310.1	22	EXPAND PROF NSG HORIZONS	1.0	S	8:00-12:00 PM	09/28/91
								S	8:00-12:00 PM	10/12/91
								S	8:00-10:00 AM	10/26/91
20160	CNVSKD	914	BSN	310.2	22	EXPAND PROF NSG HORIZONS	1.0	S	10:00-12:00 PM	10/26/91
								S	8:00-12:00 PM	11/09/91
								S	8:00-12:00 PM	11/23/91
72520	CNVSKD	914	BSN	380.1	05	HEALTH ASSESSMENT	1.0	TH	5:00- 9:00 PM	09/05/91
								TH	5:00- 9:00 PM	09/19/91
								TH	5:00- 7:00 PM	10/03/91
33810	CNVSKD	914	BSN	380.2	05	HEALTH ASSESSMENT	1.0	TH	7:00- 9:00 PM	10/03/91
								TH	5:00- 9:00 PM	10/17/91
								TH	5:00- 7:00 PM	10/31/91
54062	CNVSKD	914	BSN	380.3	05	HEALTH ASSESSMENT	1.0	TH	7:00- 9:00 PM	10/31/91
								TH	5:00- 9:00 PM	11/14/91
								TH	5:00- 7:00 PM	11/21/91
40191	CNVSKD	914	BSN	380.4	05	HEALTH ASSESSMENT	1.0	TH	7:00- 9:00 PM	11/21/91
								TH	5:00- 9:00 PM	12/19/91
46981	CNVSKD	914	BSN	490.1	07	MGMT IN NSG PRAC	1.0	T	5:00- 7:00 PM	09/24/91
								T	5:00- 7:00 PM	10/08/91
								T	5:00- 7:00 PM	10/22/91
								T	5:00- 7:00 PM	11/15/91
								T	5:00- 7:00 PM	11/19/91
08772	CNVSKD	914	BSN	490.2	06	MGMT IN NSG PRAC	2.0	T	7:00- 9:00 PM	09/24/91
								T	7:00- 9:00 PM	10/08/91
								T	7:00- 9:00 PM	10/22/91
								T	7:00- 9:00 PM	11/15/91
								T	7:00- 9:00 PM	11/19/91

## Visalia Community Hospital

1633 S. Court Street, Visalia, CA 93277, Call (805) 544-7150 for room locations

62403	CNVSCH	914	BSN	335.1	07	BIOCHEMISTRY	1.0	S	1:00- 5:00 PM	09/07/91
								S	1:00- 5:00 PM	09/14/91
								S	1:00- 5:00 PM	09/28/91
								S	1:00- 3:00 PM	10/12/91

# BS, Nursing Course List (cont'd)

Sched No	Location Code	Year/ Term Abr.	COURSE			Units	Days	MEETING		
			No.	Sec.	Title			Hours	Dates	
38452	CNVSCH	914	BSN	335.2	07	BIOCHEMISTRY	1.0	S	3:00- 5:00 PM	10/12/91
								S	1:00- 5:00 PM	10/26/91
								S	1:00- 3:00 PM	11/09/91
73850	CNVSCH	914	BSN	335.3	06	BIOCHEMISTRY	1.0	S	3:00- 5:00 PM	11/09/91
								S	1:00- 5:00 PM	11/23/91
								S	1:00- 3:00 PM	12/07/91
51564	CNVSCH	914	BSN	335.4	06	BIOCHEMISTRY	1.0	S	3:00- 5:00 PM	12/07/91
								S	1:00- 5:00 PM	12/14/91
								S	1:00- 5:00 PM	12/21/91
88734	CNVSCH	914	BSN	340.1	07	PROF REL IN NSG PRAC	1.0	S	1:00- 3:00 PM	10/19/91
								S	1:00- 3:00 PM	11/02/91
								S	1:00- 3:00 PM	11/16/91
								S	1:00- 3:00 PM	12/07/91
								S	1:00- 3:00 PM	12/21/91
77545	CNVSCH	914	BSN	340.2	07	PROF REL IN NSG PRAC	2.0	S	3:00- 5:00 PM	10/19/91
								S	3:00- 5:00 PM	11/02/91
								S	3:00- 5:00 PM	11/16/91
								S	3:00- 5:00 PM	12/07/91
								S	3:00- 5:00 PM	12/21/91

## AREA D

### BISHOP, CAMARILLO, LANCASTER, OJAI, OXNARD, SAN FERNANDO VALLEY, SANTA BARBARA, SYLMAR, VALENCIA, VENTURA AREAS

Assistant Chair/Faculty Coordinator: Statewide Nursing Program Area D Office (805) 646-2092

#### Associate Coordinators:

Camarillo, Oxnard Areas: Carol Morton (805) 646-2092

Lancaster, Bishop Areas: Nancy Gregory, (805) 943-3268

Northridge, San Fernando Valley, Sylmar Areas: Bonnie Stevens/Esther Wallock (818) 885-5467

Santa Barbara Area: Jan Anderson (805) 966-3024

Footnote definitions can be found at the end of course listing section.

Note: Courses beginning with location codes of "DX" and "XO" are telecourses.

#### BISHOP

Northern Inyo Hospital  
150 Pioneer Lane, Bishop, CA 93514

53362	XODHTL	914	HUM	200	09	INTRO TO THE HUMANITIES (10)	3.0	T	5:30- 9:30 PM	09/03/91
								T	5:30- 9:30 PM	09/17/91
								T	5:30- 9:30 PM	10/01/91
								T	5:30- 9:30 PM	10/15/91
								T	5:30- 9:30 PM	10/29/91
								T	5:30- 9:30 PM	11/12/91
24371	XODHTL	914	MUS	101	05	INTRODUCING MUSIC (10)	3.0	TH	5:00- 9:00 PM	09/12/91
								TH	5:00- 9:00 PM	09/26/91
								TH	5:00- 9:00 PM	10/03/91
								TH	5:00- 9:00 PM	10/24/91
								TH	5:00- 9:00 PM	11/07/91
								TH	5:00- 9:00 PM	11/21/91
	TH	5:00- 9:00 PM	12/05/91							

# BS, Nursing Course List (cont'd)

Sched No	Location Code	Year/ Term Abr.	COURSE			Units	Days	MEETING		
			No.	Sec.	Title			Hours	Dates	
27086	XODHTL	914	PHI	120	09	CRITICAL REASONING (10)	3.0	W	5:00- 9:00 PM	09/04/91
								W	5:00- 9:00 PM	09/18/91
								W	5:00- 9:00 PM	10/02/91
								W	5:00- 9:00 PM	10/16/91
								W	5:00- 9:00 PM	10/30/91
								W	5:00- 9:00 PM	11/13/91
							W	5:00- 9:00 PM	11/27/91	
<b>BURBANK</b>										
Saint Joseph Medical Center										
501 S. Buena Vista, Burbank, CA 91505, Call (818) 885-5467 for room locations.										
61003	DNBUSJ	914	BSN	405.1	09	STATISTICS	1.0	T	5:30- 9:30 PM	09/10/91
								T	5:30- 9:30 PM	09/17/91
								T	5:30- 9:30 PM	09/24/91
								T	5:30- 7:30 PM	10/08/91
62753	DNBUSJ	914	BSN	405.2	04	STATISTICS	1.0	T	7:30- 9:30 PM	10/08/91
								T	5:30- 9:30 PM	10/22/91
								T	5:30- 7:30 PM	11/05/91
46443	DNBUSJ	914	BSN	405.3	08	STATISTICS	1.0	T	7:30- 9:30 PM	11/05/91
								T	5:30- 9:30 PM	11/19/91
								T	5:30- 9:30 PM	12/03/91
								T	5:30- 9:30 PM	12/17/91
<b>CAMARILLO</b>										
Pleasant Valley Hospital										
2309 Antonio Ave., Camarillo, CA 93010, Call (805) 646-2092 for room locations.										
70276	DNCRPV	914	BSN	335.1	09	BIOCHEMISTRY	1.0	M	5:00- 9:00 PM	09/09/91
								M	5:00- 9:00 PM	09/16/91
								M	5:00- 9:00 PM	09/23/91
								M	5:00- 7:00 PM	10/07/91
19246	DNCRPV	914	BSN	335.2	09	BIOCHEMISTRY	1.0	M	7:00- 9:00 PM	10/07/91
								M	5:00- 9:00 PM	10/21/91
								M	5:00- 9:00 PM	11/04/91
56313	DNCRPV	914	BSN	335.3	07	BIOCHEMISTRY	1.0	M	7:00- 9:00 PM	11/04/91
								M	5:00- 9:00 PM	11/18/91
								M	5:00- 7:00 PM	12/02/91
60174	DNCRPV	914	BSN	335.4	07	BIOCHEMISTRY	1.0	M	7:00- 9:00 PM	12/02/91
								M	5:00- 9:00 PM	12/09/91
								M	5:00- 7:00 PM	12/16/91
00210	DNCRPV	914	BSN	345.1	08	PATHOPHYSIOLOGY	1.0	S	9:00- 1:00 PM	09/14/91
								S	9:00- 1:00 PM	09/28/91
								S	9:00-11:00 AM	10/12/91
40224	DNCRPV	914	BSN	345.2	08	PATHOPHYSIOLOGY	1.0	S	11:00- 1:00 PM	10/12/91
								S	9:00- 1:00 PM	10/26/91
								S	9:00-11:00 AM	11/09/91
54622	DNCRPV	914	BSN	345.3	08	PATHOPHYSIOLOGY	1.0	S	11:00- 1:00 PM	11/09/91
								S	9:00- 1:00 PM	11/23/91
								S	9:00-11:00 AM	12/07/91
01643	DNCRPV	914	BSN	345.4	07	PATHOPHYSIOLOGY	1.0	S	11:00- 4:00 PM	12/07/91
								S	1:00- 5:00 PM	12/14/91

# BS, Nursing Course List (cont'd)

Sched No	Location Code	Year/ Term Abr.	COURSE			Units	Days	MEETING		
			No.	Sec.	Title			Hours	Dates	
<b>LANCASTER</b>										
Antelope Valley Community College 3041 W. Ave. K, Lancaster, CA 93534, Call (805) 943-3268 for room locations.										
12633	DNLCAV	914	BSN	310.1	23	EXPAND PROF NSG HORIZONS	1.0	S S S	9:00- 1:00 PM 9:00- 1:00 PM 9:00-11:00 AM	09/28/91 10/12/91 10/26/91
52780	DNLCAV	914	BSN	310.2	23	EXPAND PROF NSG HORIZONS	1.0	S S S	11:00- 1:00 PM 9:00- 1:00 PM 9:00- 1:00 PM	10/26/91 11/09/91 11/23/91
48064	DNLCAV	914	BSN	340.1	08	PROF REL IN NSG PRAC	1.0	F F	9:00- 1:00 PM 9:00- 1:00 PM	09/27/91 11/08/91
66916	DNLCAV	914	BSN	340.2	08	PROF REL IN NSG PRAC	2.0	F F F	9:00-11:00 AM 9:00-11:00 AM 9:00- 1:00 PM	10/11/91 10/25/91 11/22/91
49803	DNLCAV	914	BSN	360.1	09	PROF ISSUES IN NURSING	1.0	M M	5:00- 9:00 PM 5:00- 9:00 PM	12/02/91 12/16/91
88141	DNLCAV	914	BSN	360.2	09	PROF ISSUES IN NURSING	1.0	M M	5:00- 9:00 PM 5:00- 9:00 PM	11/25/91 12/09/91
82832	DNLCAV	914	BSN	360.3	10	PROF ISSUES IN NURSING	1.0	M M	5:00- 9:00 PM 5:00- 9:00 PM	11/04/91 11/18/91
41904	DXLCAV	914	BSN	360.4	10	PROF ISSUES IN NURSING (20)	1.0	M M	5:00- 9:00 PM 5:00- 9:00 PM	10/28/91 11/11/91
70921	DNLCAV	914	BSN	380.1	06	HEALTH ASSESSMENT	1.0	S S S	9:30- 1:30 PM 9:30- 1:30 PM 9:30-11:30 AM	09/07/91 09/21/91 10/05/91
60675	DNLCAV	914	BSN	380.2	06	HEALTH ASSESSMENT	1.0	S S S	11:30- 1:30 PM 9:30- 1:30 PM 9:30-11:30 AM	10/05/91 10/19/91 11/02/91
04174	DNLCAV	914	BSN	380.3	06	HEALTH ASSESSMENT	1.0	S S S	11:30- 1:30 PM 9:30- 1:30 PM 9:30-11:30 AM	11/02/91 11/16/91 11/30/91
79822	DNLCAV	914	BSN	380.4	06	HEALTH ASSESSMENT	1.0	S S	11:30- 1:30 PM 9:30- 1:30 PM	11/30/91 12/14/91
54235	DNLCAV	914	BSN	490.1	08	MGMT IN NSG PRAC	1.0	W W	5:00- 9:00 PM 5:00- 9:00 PM	09/11/91 10/23/91
71341	DNLCAV	914	BSN	490.2	08	MGMT IN NSG PRAC	2.0	W W W	5:00- 7:00 PM 5:00- 7:00 PM 5:00- 9:00 PM	09/25/91 10/09/91 11/06/91
<b>High Desert Hospital</b>										
44900 N. 60th St. West, Lancaster, CA 93534, Call (805) 943-3268 for room locations.										
48403	DNLCHH	914	BSN	315.1	16	LIFE CYCLE	1.0	W W W	9:00- 1:00 PM 9:00- 1:00 PM 9:00-11:00 AM	09/11/91 09/25/91 10/09/91
54471	DNLCHH	914	BSN	315.2	16	LIFE CYCLE	1.0	W W W	11:00- 1:00 PM 9:00- 1:00 PM 9:00-11:00 AM	10/09/91 10/23/91 11/06/91

# BS, Nursing Course List (cont'd)

Sched No	Location Code	Year/Term	Abr.	COURSE		Title	Units	Days	MEETING	
				No.	Sec.				Hours	Dates
75736	DNLCHH	914	BSN	315.3	17	LIFE CYCLE	1.0	W	11:00- 1:00 PM	11/06/91
									9:00- 1:00 PM	11/20/91
									9:00-11:00 AM	12/04/91
79811	DNLCHH	914	BSN	315.4	17	LIFE CYCLE	1.0	W	11:00- 1:00 PM	12/04/91
									9:00- 1:00 PM	12/11/91
51063	DNLCHH	914	BSN	410.1	05	HEALTH MANAGEMENT I	1.0	T	5:00- 9:00 PM	09/10/91
									5:00- 9:00 PM	09/24/91
									5:00- 7:00 PM	10/08/91
37155	DNLCHH	914	BSN	410.2	05	HEALTH MANAGEMENT I	1.0	T	7:00- 9:00 PM	10/08/91
									5:00- 9:00 PM	10/22/91
									5:00- 7:00 PM	11/05/91
17010	DNLCHH	914	BSN	410.3	05	HEALTH MANAGEMENT I	1.0	T	7:00- 9:00 PM	11/05/91
									5:00- 9:00 PM	11/19/91
									5:00- 7:00 PM	12/03/91
87102	DNLCHH	914	BSN	410.4	05	HEALTH MANAGEMENT I	2.0	T	5:00- 9:00 PM	11/12/91
									5:00- 9:00 PM	12/17/91

**The Visiting Nurse Association of Los Angeles, Inc.**

43770 15th Street W., Ste. 180, Lancaster, CA 93534, Call (805) 943-3268 for room locations.

10581	DNL CVN	914	BSN	420.1	08	HEALTH MANAGEMENT II	1.0	W	5:00- 9:00 PM	09/11/91
									5:00- 9:00 PM	09/25/91
									5:00- 7:00 PM	10/09/91
62296	DNL CVN	914	BSN	420.2	08	HEALTH MANAGEMENT II	1.0	W	7:00- 9:00 PM	10/09/91
									5:00- 9:00 PM	10/23/91
									5:00- 7:00 PM	11/06/91
22945	DNL CVN	914	BSN	420.3	08	HEALTH MANAGEMENT II	1.0	W	7:00- 9:00 PM	11/06/91
									5:00- 9:00 PM	11/20/91
									5:00- 7:00 PM	12/04/91
18653	DNL CVN	914	BSN	420.4	08	HEALTH MANAGEMENT II	2.0	W	5:00- 9:00 PM	11/13/91
									5:00- 9:00 PM	12/18/91

**LONE PINE**

Southern Inyo Hospital

501 E. Locust St., Lone Pine, CA 93545, Call (805) 943-3268 for room locations.

75036	DNLPSI	914	BSN	335.1	12	BIOCHEMISTRY	1.0	S	9:00- 1:00 PM	09/07/91
									9:00- 1:00 PM	09/14/91
									9:00- 1:00 PM	09/21/91
									9:00-11:00 AM	10/05/91
29455	DNLPSI	914	BSN	335.2	12	BIOCHEMISTRY	1.0	S	11:00- 3:00 PM	10/05/91
									9:00- 1:00 PM	10/19/91
00350	DNLPSI	914	BSN	335.3	09	BIOCHEMISTRY	1.0	S	1:00- 3:00 PM	10/19/91
									9:00- 1:00 PM	11/02/91
									9:00-11:00 AM	11/16/91
33622	DNLPSI	914	BSN	335.4	09	BIOCHEMISTRY	1.0	S	11:00- 3:00 PM	11/16/91
									9:00- 1:00 PM	12/07/91

**MISSION HILLS**

Holy Cross Medical Center

15031 Rinaldi, Mission Hills, CA 91345, Call (818) 885-5467 for room locations.

02450	DXMZHM	914	BSN	410.1	20	HEALTH MANAGEMENT I (21)	1.0	F	5:00- 9:00 PM	10/25/91
									5:00- 9:00 PM	11/08/91
									5:00- 7:00 PM	11/22/91

# BS, Nursing Course List (cont'd)

Sched No	Location Code	Year/ Term Abr.	COURSE			Units	Days	MEETING		
			No.	Sec.	Title			Hours	Dates	
85326	DXMZHM	914	BSN	410.2	20	HEALTH MANAGEMENT I (21)	1.0	F	7:00- 9:00 PM	11/22/91
								F	5:00- 9:00 PM	12/06/91
								F	5:00- 7:00 PM	12/13/91
50772	DXMZHM	914	BSN	410.3	20	HEALTH MANAGEMENT II (21)	1.0	F	7:00- 9:00 PM	12/13/91
								F	5:00- 9:00 PM	12/20/91

## NORTHRIDGE

Northridge Medical Center

18300 Roscoe Blvd., Northridge, CA 91328, Call (818) 885-5467 for room locations.

80345	DNNRNM	914	BSN	310.1	24	EXPAND PROF NSG HORIZONS	1.0	TH	5:30- 9:30 PM	09/19/91
								TH	5:30- 9:30 PM	10/03/91
								TH	5:30- 7:30 PM	10/17/91
32373	DNNRNM	914	BSN	310.2	24	EXPAND PROF NSG HORIZONS	1.0	TH	7:30- 9:30 PM	10/17/91
								TH	5:30- 9:30 PM	11/07/91
								TH	5:30- 9:30 PM	11/21/91
04104	DNNRNM	914	BSN	335.1	13	BIOCHEMISTRY	1.0	W	5:30- 9:30 PM	09/11/91
								W	5:30- 9:30 PM	09/18/91
								W	5:30- 9:30 PM	09/25/91
								W	5:30- 7:30 PM	10/09/91
75784	DNNRNM	914	BSN	335.2	13	BIOCHEMISTRY	1.0	W	7:30- 9:30 PM	10/09/91
								W	5:30- 9:30 PM	10/23/91
								W	5:30- 7:30 PM	11/06/91
65601	DNNRNM	914	BSN	335.3	12	BIOCHEMISTRY	1.0	W	7:30- 9:30 PM	11/06/91
								W	5:30- 9:30 PM	11/20/91
								W	5:30- 7:30 PM	12/04/91
67863	DNNRNM	914	BSN	335.4	10	BIOCHEMISTRY	1.0	W	7:30- 9:30 PM	12/04/91
								W	5:30- 9:30 PM	12/11/91
								W	5:30- 9:30 PM	12/18/91

## OJAI

Ojai Valley Community Hospital

1306 Maricopa Hwy., Ojai, CA 93023, Call (805) 646-2092 for room locations.

51752	DNOJOC	914	BSN	360.1	07	PROF ISSUES IN NURSING	1.0	S	9:00- 1:00 PM	09/21/91
								S	9:00- 1:00 PM	10/12/91
72166	DNOJOC	914	BSN	360.2	07	PROF ISSUES IN NURSING	1.0	S	1:30- 5:30 PM	09/21/91
								S	1:30- 5:30 PM	10/12/91
25395	DNOJOC	914	BSN	360.3	08	PROF ISSUES IN NURSING	1.0	S	9:00- 1:00 PM	11/09/91
								S	9:00- 1:00 PM	11/23/91
60023	DNOJOC	914	BSN	360.4	08	PROF ISSUES IN NURSING	1.0	S	1:30- 5:30 PM	11/09/91
								S	1:30- 5:30 PM	11/23/91
69193	DNOJOC	914	BSN	405.1	11	STATISTICS	1.0	S	9:00- 1:00 PM	09/07/91
								S	9:00- 1:00 PM	09/14/91
								S	9:00- 1:00 PM	09/21/91
								S	9:00-11:00 AM	10/05/91
22562	DNOJOC	914	BSN	405.2	09	STATISTICS	1.0	S	11:00- 1:00 PM	10/05/91
								S	9:00- 1:00 PM	10/19/91
								S	9:00-11:00 AM	11/02/91
35836	DNOJOC	914	BSN	405.3	09	STATISTICS	1.0	S	11:00- 1:00 PM	11/02/91
								S	9:00- 1:00 PM	11/16/91
								S	9:00- 1:00 PM	12/07/91
								S	9:00- 1:00 PM	12/14/91

# BS, Nursing Course List (cont'd)

Sched No	Location Code	Year/ Term	Abr.	COURSE			Units	Days	MEETING	
				No.	Sec.	Title			Hours	Dates

## OXNARD

St. John's Regional Medical Center

333 N. "F" Street, Oxnard, CA 93030, Call (805) 646-2092 for room locations.

32001	DNOXJR	914	BSN	310.1	25	EXPAND PROF NSG HORIZONS	1.0	S	9:00-1:00 PM	10/12/91
								S	9:00-1:00 PM	10/26/91
								S	9:00-11:00 AM	11/09/91
06274	DNOXJR	914	BSN	310.2	25	EXPAND PROF NSG HORIZONS	1.0	S	11:00-1:00 PM	11/09/91
								S	9:00-1:00 PM	11/23/91
								S	9:00-1:00 PM	12/07/91

## PANORAMA CITY

Kaiser Permanente Medical Center

13652 Cantera Street, Panorama City, CA 91402, Call (818) 885-5467 for room locations.

06812	DNPCKP	914	BSN	325.1	12	CULTURE AND HEALTH	1.0	T	5:00-9:00 PM	09/17/91
								T	5:00-9:00 PM	10/01/91
								T	5:00-7:00 PM	10/15/91
87953	DNPCKP	914	BSN	325.2	12	CULTURE AND HEALTH	1.0	T	7:00-9:00 PM	10/15/91
								T	5:00-9:00 PM	10/29/91
								T	5:00-7:00 PM	11/12/91
67200	DNPCKP	914	BSN	325.3	12	CULTURE AND HEALTH	1.0	T	7:00-9:00 PM	11/12/91
								T	5:00-9:00 PM	11/26/91
								T	5:00-7:00 PM	12/10/91
22610	DNPCKP	914	BSN	325.4	12	CULTURE AND HEALTH	1.0	T	7:00-9:00 PM	12/10/91
								T	5:00-9:00 PM	12/17/91
09752	DNPCKP	914	BSN	370.1	07	HEALTH TEACHING	1.0	TH	5:00-9:00 PM	09/19/91
								TH	5:00-9:00 PM	10/03/91
								TH	5:00-7:00 PM	10/17/91
53384	DNPCKP	914	BSN	370.2	07	HEALTH TEACHING	1.0	TH	7:00-9:00 PM	10/17/91
								TH	5:00-9:00 PM	11/07/91
								TH	5:00-9:00 PM	11/21/91

## RIDGECREST

Ridgecrest Community Hospital

1061 China Blvd., Ridgecrest, CA 93555, Call (805) 943-3268 for room locations.

53362	XODHTL	914	HUM	200	09	INTRO TO THE HUMANITIES (10)	3.0	T	5:30-9:30 PM	09/03/91
								T	5:30-9:30 PM	09/17/91
								T	5:30-9:30 PM	10/01/91
								T	5:30-9:30 PM	10/15/91
								T	5:30-9:30 PM	10/29/91
								T	5:30-9:30 PM	11/12/91
								T	5:30 PM	11/26/91

## SANTA BARBARA

Goleta Valley Community Hospital

351 S. Patterson Ave., Santa Barbara, CA 93111, Call (805) 966-3024 for room locations.

46432	DNSBGV	914	BSN	310.1	26	EXPAND PROF NSG HORIZONS	1.0	TH	5:30-9:30 PM	09/19/91
								TH	5:30-9:30 PM	10/03/91
								TH	5:30-7:30 PM	10/17/91
32524	DNSBGV	914	BSN	310.2	26	EXPAND PROF NSG HORIZONS	1.0	TH	7:30-9:30 PM	10/17/91
								TH	5:30-9:30 PM	10/31/91
								TH	5:30-9:30 PM	11/14/91



# BS, Nursing Course List (cont'd)

Sched No	Location Code	Year/ Term Abr.	COURSE			Units	Days	MEETING	
			No.	Sec.	Title			Hours	Dates
<b>St. Francis Hospital</b>									
601 E. Micheltorena, Santa Barbara, CA 93103, Call (805) 966-3024 for room locations.									
59975	DNSBSF	914	BSN 315.1	17	LIFE CYCLE	1.0	S	9:00- 1:00 PM	09/07/91
							S	9:00- 1:00 PM	09/21/91
							S	9:00-11:00 AM	10/05/91
81841	DNSBSF	914	BSN 315.2	17	LIFE CYCLE	1.0	S	11:00- 1:00 PM	10/05/91
							S	9:00- 1:00 PM	10/19/91
							S	9:00-11:00 AM	11/02/91
83392	DNSBSF	914	BSN 315.3	18	LIFE CYCLE	1.0	S	11:00- 1:00 PM	11/02/91
							S	9:00- 1:00 PM	11/16/91
							S	9:00-11:00 AM	11/30/91
02380	DNSBSF	914	BSN 315.4	18	LIFE CYCLE	1.0	S	11:00- 1:00 PM	11/30/91
							S	9:00- 1:00 PM	12/14/91
27241	DNSBSF	914	BSN 340.1	09	PROF REL IN NSG PRAC	1.0	S	1:30- 5:30 PM	09/21/91
							S	1:30- 5:30 PM	11/02/91
63652	DNSBSF	914	BSN 340.2	09	PROF REL IN NSG PRAC	2.0	S	1:30- 3:30 PM	10/05/91
							S	1:30- 3:30 PM	10/19/91
							S	1:30- 5:30 PM	11/30/91
<b>Santa Barbara Cottage Hospital</b>									
Pueblo at Bath St., Santa Barbara, CA 93102, Call (805) 966-3024 for room locations.									
53362	XODHTL	914	HUM 200	09	INTRO TO THE HUMANITIES (10)	3.0	T	5:30- 9:30 PM	09/03/91
							T	5:30- 9:30 PM	09/17/91
							T	5:30- 9:30 PM	10/01/91
							T	5:30- 9:30 PM	10/15/91
							T	5:30- 9:30 PM	10/29/91
							T	5:30- 9:30 PM	11/12/91
							T	5:30 PM	11/26/91
<b>SEPULVEDA</b>									
Veteran's Administration Hospital									
16111 Plummer St., Sepulveda, CA 91343, Call (818) 885-5467 for room locations.									
32712	DNSVVC	914	BSN 340.1	10	PROF REL IN NSG PRAC	1.0	TH	5:30- 9:30 PM	09/26/91
							TH	5:30- 9:30 PM	11/07/91
61913	DNSVVC	914	BSN 340.2	10	PROF REL IN NSG PRAC	2.0	TH	5:30- 7:30 PM	10/10/91
							TH	5:30- 7:30 PM	10/24/91
							TH	5:30- 9:30 PM	12/05/91
16435	DNSVVC	914	BSN 360.1	08	PROF ISSUES IN NURSING	1.0	M	5:00- 9:00 PM	09/09/91
							M	5:00- 9:00 PM	09/23/91
41484	DNSVVC	914	BSN 360.2	08	PROF ISSUES IN NURSING	1.0	M	5:00- 9:00 PM	10/07/91
							M	5:00- 9:00 PM	10/21/91
09645	DNSVVC	914	BSN 360.3	09	PROF ISSUES IN NURSING	1.0	M	5:00- 9:00 PM	11/04/91
							M	5:00- 9:00 PM	11/18/91
44155	DNSVVC	914	BSN 360.4	09	PROF ISSUES IN NURSING	1.0	M	5:00- 9:00 PM	12/02/91
							M	5:00- 9:00 PM	12/16/91
32034	DNSVVC	914	BSN 380.1	07	HEALTH ASSESSMENT	1.0	T	5:30- 9:30 PM	09/10/91
							T	5:30- 9:30 PM	09/24/91
							T	5:30- 7:30 PM	10/08/91
66776	DNSVVC	914	BSN 380.1	08	HEALTH ASSESSMENT	1.0	S	9:00- 1:00 PM	09/14/91
							S	9:00- 1:00 PM	09/28/91
							S	9:00-11:00 AM	10/12/91

# BS, Nursing Course List (cont'd)

Sched No	Location Code	Year/ Term Abr.	COURSE			Units	Days	MEETING	
			No.	Sec.	Title			Hours	Dates
49674	DNSVVC	914	BSN 380.2	07	HEALTH ASSESSMENT	1.0	T	7:30-9:30 PM	10/08/91
							T	5:30-9:30 PM	10/22/91
							T	5:30-7:30 PM	11/05/91
38780	DNSVVC	914	BSN 380.2	08	HEALTH ASSESSMENT	1.0	S	11:00-1:00 PM	10/12/91
							S	9:00-1:00 PM	10/26/91
							S	9:00-11:00 AM	11/09/91
22411	DNSVVC	914	BSN 380.3	07	HEALTH ASSESSMENT	1.0	T	7:30-9:30 PM	11/05/91
							T	5:30-9:30 PM	11/19/91
							T	5:30-7:30 PM	12/03/91
01050	DNSVVC	914	BSN 380.3	08	HEALTH ASSESSMENT	1.0	S	11:00-1:00 PM	11/09/91
							S	9:00-1:00 PM	11/23/91
							S	9:00-11:00 AM	12/07/91
22551	DNSVVC	914	BSN 380.4	07	HEALTH ASSESSMENT	1.0	T	7:30-9:30 PM	12/03/91
							T	5:30-9:30 PM	12/17/91
81605	DNSVVC	914	BSN 380.4	08	HEALTH ASSESSMENT	1.0	S	11:00-1:00 PM	12/07/91
							S	9:00-1:00 PM	12/14/91

## SHERMAN OAKS

Sherman Oaks Community Hospital

4929 Van Nuys Blvd., Sherman Oaks, CA 91403, Call (818) 885-5467 for room locations.

59990	DNSHSA	914	BSN 310.1	27	EXPAND PROF NSG HORIZONS	1.0	S	9:00-1:00 PM	10/26/91
							S	9:00-1:00 PM	11/09/91
							S	9:00-11:00 AM	11/23/91
01691	DNSHSA	914	BSN 310.2	27	EXPAND PROF NSG HORIZONS	1.0	S	11:00-1:00 PM	11/23/91
							SU	9:00-1:00 PM	12/08/91
							S	9:00-1:00 PM	12/21/91
80850	DNSHSA	914	BSN 460.1	03	RESEARCH IN NSG PRAC	1.0	S	9:00-1:00 PM	09/07/91
							S	9:00-1:00 PM	09/21/91
							S	9:00-11:00 AM	10/05/91
47165	DNSHSA	914	BSN 460.2	05	RESEARCH IN NSG PRAC	1.0	S	11:00-1:00 PM	10/05/91
							S	9:00-1:00 PM	10/19/91
							S	9:00-11:00 AM	11/02/91
14162	DNSHSA	914	BSN 460.3	03	RESEARCH IN NSG PRAC	1.0	S	11:00-1:00 PM	11/02/91
							S	9:00-1:00 PM	11/16/91
							S	9:00-1:00 PM	11/30/91

## SYLMAR

Olive View Medical Center

14445 Olive View Drive, Sylmar, CA 91342, Call (818) 885-5467 for room locations.

42980	DNSYOV	914	BSN 310.1	28	EXPAND PROF NSG HORIZONS	1.0	W	5:30-9:30 PM	09/25/91
							W	5:30-9:30 PM	10/09/91
							W	5:30-7:30 PM	10/23/91
63453	DNSYOV	914	BSN 310.2	28	EXPAND PROF NSG HORIZONS	1.0	W	7:30-9:30 PM	10/23/91
							W	5:30-9:30 PM	11/06/91
							W	5:30-9:30 PM	11/20/91
75014	DNSYOV	914	BSN 335.1	14	BIOCHEMISTRY	1.0	S	9:00-1:00 PM	09/07/91
							S	9:00-1:00 PM	09/14/91
							S	9:00-1:00 PM	09/21/91
							S	9:00-11:00 AM	10/05/91
09785	DNSYOV	914	BSN 335.2	14	BIOCHEMISTRY	1.0	S	11:00-1:00 PM	10/05/91
							S	9:00-1:00 PM	10/19/91
							S	9:00-11:00 AM	11/02/91

# BS, Nursing Course List (cont'd)

Sched No	Location Code	Year/ Term Abr.	COURSE			Units	Days	MEETING	
			No.	Sec.	Title			Hours	Dates
85234	DNSYOV	914	BSN	335.3	13	1.0	S	11:00- 1:00 PM	11/02/91
								9:00- 1:00 PM	11/16/91
								9:00-11:00 AM	11/30/91
50820	DNSYOV	914	BSN	335.4	11	1.0	S	11:00- 1:00 PM	11/30/91
								9:00- 1:00 PM	12/14/91
								9:00- 1:00 PM	12/21/91
32012	DNSYOV	914	BSN	345.1	09	1.0	T	5:30- 9:30 PM	09/10/91
								5:30- 9:30 PM	09/24/91
								5:30- 7:30 PM	10/08/91
00383	DNSYOV	914	BSN	345.2	09	1.0	T	7:30- 9:30 PM	10/08/91
								5:30- 9:30 PM	10/22/91
								5:30- 7:30 PM	11/05/91
15035	DNSYOV	914	BSN	345.3	09	1.0	T	7:30- 9:30 PM	11/05/91
								5:30- 9:30 PM	11/19/91
								5:30- 7:30 PM	12/03/91
25465	DNSYOV	914	BSN	345.4	08	1.0	T	7:30- 9:30 PM	12/03/91
								5:30- 9:30 PM	12/17/91
12191	DNSYOV	914	BSN	490.1	09	1.0	S	9:00- 1:00 PM	09/28/91
								9:00- 1:00 PM	11/09/91
25292	DNSYOV	914	BSN	490.2	09	2.0	S	9:00-11:00 AM	10/12/91
								9:00-11:00 AM	10/26/91
								9:00- 1:00 PM	12/07/91

## VENTURA

### Ventura County Regional Medical Center

3291 Loma Vista Road, Ventura, CA 93003, Call (805) 646-2092 for room locations.

11642	DENVNM	914	BSN	380.1	09	1.0	S	8:00-12:00 PM	09/07/91
								8:00-12:00 PM	09/21/91
								8:00-10:00 AM	10/05/91
77486	DENVNM	914	BSN	380.2	09	1.0	S	10:00-12:00 PM	10/05/91
								8:00-12:00 PM	10/19/91
								8:00-10:00 AM	11/02/91
12375	DENVNM	914	BSN	380.3	09	1.0	S	10:00-12:00 PM	11/02/91
								8:00-12:00 PM	11/16/91
								8:00-10:00 AM	11/30/91
34112	DENVNM	914	BSN	380.4	09	1.0	S	10:00-12:00 PM	11/30/91
								8:00-12:00 PM	12/14/91

### Ventura Public Health Nursing Department

3147 Loma Vista Road, Ventura, CA 93003, Call (805) 646-2092 for room locations.

10566	DENVNH	914	BSN	370.1	08	1.0	M	5:30- 9:30 PM	09/23/91
								5:30- 9:30 PM	10/07/91
								5:30- 7:30 PM	10/21/91
57610	DENVNH	914	BSN	370.2	08	1.0	M	7:30- 9:30 PM	10/21/91
								5:30- 9:30 PM	11/04/91
								5:30- 9:30 PM	11/18/91
02321	DENVNH	914	BSN	410.1	06	1.0	T	5:30- 9:30 PM	09/10/91
								5:30- 9:30 PM	09/24/91
								5:30- 7:30 PM	10/08/91

# BS, Nursing Course List (cont'd)

Sched No	Location Code	Year/ Term Abr.	COURSE			Units	Days	MEETING		
			No.	Sec.	Title			Hours	Dates	
50142	DENVNH	914	BSN	410.2	06	HEALTH MANAGEMENT I	1.0	T	7:30-9:30 PM	10/08/91
								T	5:30-9:30 PM	10/22/91
								T	5:30-7:30 PM	11/05/91
74012	DENVNH	914	BSN	410.3	06	HEALTH MANAGEMENT I	1.0	T	7:30-9:30 PM	11/05/91
								T	5:30-9:30 PM	11/19/91
								T	5:30-7:30 PM	12/03/91
28151	DENVNH	914	BSN	410.4	06	HEALTH MANAGEMENT I	2.0	T	5:30-9:30 PM	11/12/91
								T	5:30-9:30 PM	12/17/91

### Vista Del Mar Hospital

801 Seneca Street, Ventura, CA 93001, Call (805) 646-2092 for room locations.

04911	DENVND	914	BSN	310.1	29	EXPAND PROF NSG HORIZONS	1.0	W	5:30-9:30 PM	10/02/91
								W	5:30-9:30 PM	10/16/91
								W	5:30-7:30 PM	10/30/91
34462	DENVND	914	BSN	310.2	29	EXPAND PROF NSG HORIZONS	1.0	W	7:30-9:30 PM	10/30/91
								W	5:30-9:30 PM	11/13/91
								W	5:30-9:30 PM	12/11/91
43680	DENVND	914	BSN	325.1	13	CULTURE AND HEALTH	1.0	W	5:30-9:30 PM	09/11/91
								W	5:30-9:30 PM	09/25/91
								W	5:30-7:30 PM	10/09/91
85271	DENVND	914	BSN	325.2	13	CULTURE AND HEALTH	1.0	W	7:30-9:30 PM	10/09/91
								W	5:30-9:30 PM	10/23/91
								W	5:30-7:30 PM	11/06/91
28696	DENVND	914	BSN	325.3	13	CULTURE AND HEALTH	1.0	W	7:30-9:30 PM	11/06/91
								W	5:30-9:30 PM	11/20/91
								W	5:30-7:30 PM	12/04/91
73625	DENVND	914	BSN	325.4	13	CULTURE AND HEALTH	1.0	W	7:30-9:30 PM	12/04/91
								W	5:30-9:30 PM	12/18/91
21490	DENVND	914	BSN	460.1	05	RESEARCH IN NSG PRAC	1.0	F	5:00-9:00 PM	09/13/91
								F	5:00-9:00 PM	09/27/91
								F	5:00-7:00 PM	10/11/91
04130	DENVND	914	BSN	460.2	06	RESEARCH IN NSG PRAC	1.0	F	7:00-9:00 PM	10/11/91
								F	5:00-9:00 PM	10/25/91
								F	5:00-7:00 PM	11/08/91
05110	DENVND	914	BSN	460.3	05	RESEARCH IN NSG PRAC	1.0	F	7:00-9:00 PM	11/08/91
								F	5:00-9:00 PM	11/22/91
								F	5:00-9:00 PM	12/06/91

### WEST HILLS

Humana Hospital-West Hills

7300 Medical Center Dr., West Hills, CA 91307, Call (818) 885-5467 for room locations.

10264	DNWHHH	914	BSN	480.1	07	LEADERSHIP IN NSG PRAC	1.0	S	9:00-1:00 PM	09/14/91
								S	9:00-1:00 PM	11/16/91
37251	DNWHHH	914	BSN	480.2	07	LEADERSHIP IN NSG PRAC	2.0	S	9:00-11:00 AM	10/19/91
								S	9:00-11:00 AM	11/02/91
								S	9:00-1:00 PM	12/07/91

### WOODLAND HILLS

Kaiser Permanente Medical Center

5601 DeSoto Ave., Woodland Hills, CA 91367, Call (818) 885-5467 for room locations.

40412	DNWHKW	914	BSN	315.1	18	LIFE CYCLE	1.0	S	9:00-1:00 PM	09/07/91
								S	9:00-1:00 PM	09/21/91
								S	9:00-11:00 AM	10/05/91

# BS, Nursing Course List (cont'd)

Sched No	Location Code	Year/ Term	Abr.	COURSE		Title	Units	Days	MEETING	
				No.	Sec.				Hours	Dates
00280	DNWHKW	914	BSN	315.2	18	LIFE CYCLE	1.0	S	11:00- 1:00 PM	10/05/91
									9:00- 1:00 PM	10/19/91
									9:00-11:00 AM	11/02/91
61681	DNWHKW	914	BSN	315.3	19	LIFE CYCLE	1.0	S	11:00- 3:00 PM	11/02/91
									9:00- 1:00 PM	11/16/91
41650	DNWHKW	914	BSN	315.4	19	LIFE CYCLE	1.0	S	1:00- 3:00 PM	11/16/91
									2:30- 6:30 PM	12/07/91

## AREA E GREATER LOS ANGELES AREA

Assistant Chair/Faculty Coordinator: Statewide Nursing Program Area E Office  
 CSU Dominguez Hills, 1000 E. Victoria St., Carson, CA 90747 (213) 516-4067

Associate Coordinators:

Los Angeles Area/Northeastern: (213) 516-4067

Los Angeles Area/Northwestern: Maureen Hirsch (213) 516-4067

Footnote definitions can be found at the end of course listing section.

Note: Courses beginning with location codes of "EX" and "XO" are telecourses.

### ARCADIA

Arcadia Methodist Hospital

300 W. Huntington Drive, Arcadia, CA 91006, Classroom 1, classroom area south of the main building.

17533	ENARAM	914	BSN	380.1	10	HEALTH ASSESSMENT	1.0	W	6:00-10:00 PM	09/04/91
									6:00-10:00 PM	09/18/91
									6:00- 8:00 PM	10/02/91
61250	ENARAM	914	BSN	380.2	10	HEALTH ASSESSMENT	1.0	W	8:00-10:00 PM	10/02/91
									6:00-10:00 PM	10/16/91
									6:00- 8:00 PM	10/30/91
31080	ENARAM	914	BSN	380.3	10	HEALTH ASSESSMENT	1.0	W	8:00-10:00 PM	10/30/91
									6:00-10:00 PM	11/06/91
									6:00- 8:00 PM	11/20/91
38264	ENARAM	914	BSN	380.4	10	HEALTH ASSESSMENT	1.0	W	8:00-10:00 PM	11/20/91
									6:00-10:00 PM	12/04/91

### DUARTE

City Of Hope Medical Center

1500 E. Duarte, Duarte, CA 91010, Nursing Education Classroom, Modular 2 West.

49011	ENDACP	914	BSN	340.1	24	PROF REL IN NSG PRAC	1.0	T	5:00- 9:00 PM	09/10/91
									5:00- 9:00 PM	10/08/91
77781	ENDACP	914	BSN	340.2	24	PROF REL IN NSG PRAC	2.0	T	5:00- 9:00 PM	09/26/91
									5:00- 9:00 PM	10/22/91
									5:00- 9:00 PM	11/05/91
78923	ENDACP	914	BSN	360.1	10	PROF ISSUES IN NURSING	1.0	TH	5:00- 9:00 PM	09/05/91
									5:00- 9:00 PM	09/19/91
35501	ENDACP	914	BSN	360.2	10	PROF ISSUES IN NURSING	1.0	TH	5:00- 9:00 PM	10/10/91
									5:00- 9:00 PM	10/24/91
03581	ENDACP	914	BSN	360.3	11	PROF ISSUES IN NURSING	1.0	TH	5:00- 9:00 PM	11/07/91
									5:00- 9:00 PM	11/21/91

# BS, Nursing Course List (cont'd)

Sched No	Location Code	Year/ Term Abr.	COURSE			Units	Days	Hours	MEETING	
			No.	Sec.	Title				Dates	Dates

64201	ENDACP	914	BSN	360.4	11	PROF ISSUES IN NURSING	1.0	TH	5:00- 9:00 PM	12/05/91
									5:00- 9:00 PM	12/12/91

## GLENDALE

Glendale Adventist Medical Center

1509 Wilson Terrace, Glendale, CA 91206

BSN 310.1 will be held in the Committee Room, Ground Floor. BSN 310.2, BSN 315.1 THRU 315.4 AND BSN 410.1 will be held in the Pulmonary Conference Room, 2nd Floor. BSN 345.1 THRU 345.4 and BSN 410.2 THRU 410.4 will be held in Classroom "A" in the basement.

61670	ENGDGA	914	BSN	310.1	30	EXPAND PROF NSG HORIZONS	1.0	TH	5:00- 9:00 PM	09/12/91
									5:00- 9:00 PM	09/26/91
									5:00- 7:00 PM	10/10/91
77836	ENGDGA	914	BSN	310.2	30	EXPAND PROF NSG HORIZONS	1.0	TH	7:00- 9:00 PM	10/10/91
									5:00- 9:00 PM	10/24/91
									5:00- 7:00 PM	11/07/91
79682	ENGDGA	914	BSN	315.1	19	LIFE CYCLE	1.0	M	5:00- 9:00 PM	09/09/91
									5:00- 9:00 PM	09/23/91
									5:00- 7:00 PM	10/07/91
14254	ENGDGA	914	BSN	315.2	19	LIFE CYCLE	1.0	M	7:00- 9:00 PM	10/07/91
									5:00- 9:00 PM	10/21/91
									5:00- 7:00 PM	11/04/91
72564	ENGDGA	914	BSN	315.3	20	LIFE CYCLE	1.0	M	7:00- 9:00 PM	11/04/91
									5:00- 9:00 PM	11/11/91
									5:00- 7:00 PM	11/25/91
72332	ENGDGA	914	BSN	315.4	20	LIFE CYCLE	1.0	M	7:00- 9:00 PM	11/25/91
									5:00- 9:00 PM	12/02/91
									5:00- 7:00 PM	12/09/91
85131	ENGDGA	914	BSN	345.1	10	PATHOPHYSIOLOGY	1.0	W	5:00- 9:00 PM	09/04/91
									5:00- 9:00 PM	09/18/91
									5:00- 7:00 PM	10/02/91
47460	ENGDGA	914	BSN	345.2	10	PATHOPHYSIOLOGY	1.0	W	7:00- 9:00 PM	10/02/91
									5:00- 9:00 PM	10/16/91
									5:00- 7:00 PM	10/23/91
52345	ENGDGA	914	BSN	345.3	10	PATHOPHYSIOLOGY	1.0	W	7:00- 9:00 PM	10/23/91
									5:00- 9:00 PM	11/06/91
									5:00- 7:00 PM	11/13/91
23973	ENGDGA	914	BSN	345.4	10	PATHOPHYSIOLOGY	1.0	W	7:00- 9:00 PM	11/13/91
									5:00- 9:00 PM	11/27/91
									5:00- 9:00 PM	12/04/91
13506	ENGDGA	914	BSN	410.1	07	HEALTH MANAGEMENT I	1.0	M	5:00- 9:00 PM	09/16/91
									5:00- 9:00 PM	09/30/91
									5:00- 7:00 PM	10/14/91
11981	ENGDGA	914	BSN	410.2	07	HEALTH MANAGEMENT I	1.0	M	7:00- 9:00 PM	10/14/91
									5:00- 9:00 PM	10/28/91
									5:00- 7:00 PM	11/11/91
74642	ENGDGA	914	BSN	410.3	07	HEALTH MANAGEMENT I	1.0	M	7:00- 9:00 PM	11/11/91
									5:00- 9:00 PM	11/18/91
									5:00- 7:00 PM	11/25/91
21980	ENGDGA	914	BSN	410.4	07	HEALTH MANAGEMENT I	2.0	M	7:00- 9:00 PM	11/25/91
									5:00- 9:00 PM	12/02/91
									5:00- 9:00 PM	12/09/91

## BS, Nursing Course List (cont'd)

Sched No	Location Code	Year/ Term	Abr.	COURSE		Title	Units	Days	MEETING	
				No.	Sec.				Hours	Dates
54283	ENGDGA	914	BSN	495	03	SPECIAL TOPICS: HEALTH ASSESSMENT OF INFANT AND PRESCHOOL CHILD	1.0	TH	10:00- 6:00 PM	12/05/91
<b>Verdugo Hills Hospital</b> 1812 Verdugo Blvd., Glendale, CA 91208, Check 4th floor lobby sign for classroom information.										
24371	XODHTL	914	MUS	101	05	INTRODUCING MUSIC (10)	3.0	TH	5:00- 9:00 PM	09/12/91
								TH	5:00- 9:00 PM	09/26/91
								TH	5:00- 9:00 PM	10/03/91
								TH	5:00- 9:00 PM	10/24/91
								TH	5:00- 9:00 PM	11/07/91
								TH	5:00- 9:00 PM	11/21/91
								TH	5:00- 9:00 PM	12/05/91
27086	XODHTL	914	PHI	120	09	CRITICAL REASONING. (10)	3.0	W	5:00- 9:00 PM	09/04/91
								W	5:00- 9:00 PM	09/18/91
								W	5:00- 9:00 PM	10/02/91
								W	5:00- 9:00 PM	10/16/91
								W	5:00- 9:00 PM	10/30/91
								W	5:00- 9:00 PM	11/13/91
								W	5:00- 9:00 PM	11/27/91
<b>HOLLYWOOD</b> Kaiser Permanente Medical Center, Sunset 1515 N. Vermont, Hollywood, CA 90017 Call (213) 516-4067 for room locations. Parking in the Edgemont Structure - tell the gateperson that you are attending clinical classes. All classes will meet in Room 4-D, 4th Floor, excluding September 26th and November 7th classes - these will meet in Room 4-E.										
87614	ENHLKM	914	BSN	315.1	20	LIFE CYCLE	1.0	TH	5:00- 9:00 PM	09/12/91
								TH	5:00- 9:00 PM	09/26/91
32841	ENHLKM	914	BSN	315.2	20	LIFE CYCLE	1.0	TH	5:00- 9:00 PM	10/10/91
								TH	5:00- 9:00 PM	10/17/91
29396	ENHLKM	914	BSN	315.3	21	LIFE CYCLE	1.0	TH	5:00- 9:00 PM	10/31/91
								TH	5:00- 9:00 PM	11/07/91
32281	ENHLKM	914	BSN	315.4	21	LIFE CYCLE	1.0	TH	5:00- 9:00 PM	11/21/91
								TH	5:00- 9:00 PM	12/05/91
53211	ENHLKM	914	BSN	340.1	11	PROF REL IN NSG PRAC	1.0	T	5:30- 9:30 PM	10/15/91
								T	5:30- 9:30 PM	11/05/91
15982	ENHLKM	914	BSN	340.2	11	PROF REL IN NSG PRAC	2.0	T	5:30- 7:30 PM	10/29/91
								T	5:30- 7:30 PM	11/19/91
								T	5:30- 9:30 PM	12/03/91
<b>INGLEWOOD</b> Daniel Freeman Memorial Hospital 333 N. Prairie Avenue, Inglewood, CA 90301 Classes will meet in Room "C" Medical Education Conference Center. The Saturday, November 16th class will be held in the Cafeteria, Conference Room 1.										
11863	ENIWDF	914	BSN	380.1	11	HEALTH ASSESSMENT	1.0	S	9:00- 1:00 PM	09/07/91
								S	9:00- 1:00 PM	09/21/91
								S	9:00-11:00 AM	10/12/91
26246	ENIWDF	914	BSN	380.2	11	HEALTH ASSESSMENT	1.0	S	11:00- 1:00 PM	10/12/91
								S	9:00- 1:00 PM	10/19/91
								S	9:00-11:00 AM	11/02/91
10986	ENIWDF	914	BSN	380.3	11	HEALTH ASSESSMENT	1.0	S	11:00- 1:00 PM	11/02/91
								S	9:00- 1:00 PM	11/16/91
								S	9:00-11:00 AM	11/30/91

# BS, Nursing Course List (cont'd)

Sched No	Location Code	Year/ Term Abr.	COURSE		Title	Units	Days	MEETING	
			No.	Sec.				Hours	Dates
44181	ENIWDF	914	BSN 380.4	11	HEALTH ASSESSMENT	1.0	S	11:00- 1:00 PM	11/30/91
								9:00- 1:00 PM	12/07/91
								9:00- 1:00 PM	12/14/91
<b>LOS ANGELES</b>									
L.A. County Medical Center									
1200 N. State Street, Los Angeles, CA 90033									
Classes are in School of Nursing, Muir Hall. Current classroom information is available Monday thru Friday, by recording, after 5:00 PM (213) 516-4067.									
04443	ENLALA	914	BSN 310.1	31	EXPAND PROF NSG HORIZONS	1.0	S	9:00- 1:00 PM	10/12/91
								9:00- 1:00 PM	10/26/91
								9:00-11:00 AM	11/09/91
62915	ENLALA	914	BSN 310.2	31	EXPAND PROF NSG HORIZONS	1.0	S	11:00- 1:00 PM	11/09/91
								9:00- 1:00 PM	11/23/91
								9:00-11:00 AM	12/07/91
74152	ENLALA	914	BSN 335.1	15	BIOCHEMISTRY	1.0	T	5:00- 9:00 PM	09/03/91
								5:00- 9:00 PM	09/10/91
								5:00- 7:00 PM	09/24/91
51181	ENLALA	914	BSN 335.2	15	BIOCHEMISTRY	1.0	T	7:00- 9:00 PM	09/24/91
								5:00- 9:00 PM	10/01/91
								5:00- 7:00 PM	10/15/91
18432	ENLALA	914	BSN 335.3	15	BIOCHEMISTRY	1.0	T	7:00- 9:00 PM	10/15/91
								5:00- 9:00 PM	10/22/91
								5:00- 7:00 PM	11/05/91
53922	ENLALA	914	BSN 335.4	15	BIOCHEMISTRY	1.0	T	7:00- 9:00 PM	11/05/91
								5:00- 9:00 PM	11/19/91
								5:00- 7:00 PM	12/03/91
<b>Temple Community Hospital</b>									
235 N. Hoover Street, Los Angeles, CA 90004, Classes will meet in the conference room below the coffee shop.									
78724	ENLATC	914	BSN 310.1	32	EXPAND PROF NSG HORIZONS	1.0	T	5:00- 9:00 PM	10/29/91
								5:00- 9:00 PM	11/12/91
								5:00- 7:00 PM	11/19/91
02995	ENLATC	914	BSN 310.2	32	EXPAND PROF NSG HORIZONS	1.0	T	7:00- 9:00 PM	11/19/91
								5:00- 9:00 PM	12/03/91
								5:00- 9:00 PM	12/10/91
30380	ENLATC	914	BSN 370.1	09	HEALTH TEACHING	1.0	W	5:00- 9:00 PM	10/30/91
								5:00- 9:00 PM	11/13/91
								5:00- 7:00 PM	11/20/91
67793	ENLATC	914	BSN 370.2	09	HEALTH TEACHING	1.0	W	7:00- 9:00 PM	11/20/91
								5:00- 9:00 PM	12/04/91
								5:00- 9:00 PM	12/11/91
27226	ENLATC	914	BSN 405.1	12	STATISTICS	1.0	S	9:00- 1:00 PM	09/14/91
								9:00- 1:00 PM	09/21/91
								9:00- 1:00 PM	09/28/91
								9:00-11:00 AM	10/12/91
85116	ENLATC	914	BSN 405.2	12	STATISTICS	1.0	S	11:00- 1:00 PM	10/12/91
								9:00- 1:00 PM	10/26/91
								9:00-11:00 AM	11/09/91
81804	ENLATC	914	BSN 405.3	12	STATISTICS	1.0	S	11:00- 1:00 PM	11/09/91
								9:00- 1:00 PM	11/23/91
								9:00- 1:00 PM	12/07/91
								9:00- 1:00 PM	12/14/91



# BS, Nursing Course List (cont'd)

Sched No	Location Code	Year/ Term	Abr.	COURSE			Units	Days	MEETING	
				No.	Sec.	Title			Hours	Dates

## GREATER MARINA DEL REY

Location to be announced. Call (213) 516-4067 for further information.

65973	EXMDCC	914	BSN	410.1	21	HEALTH MANAGEMENT I (21)	1.0	F	5:00- 9:00 PM	10/25/91
								F	5:00- 9:00 PM	11/08/91
								F	5:00- 7:00 PM	11/22/91
17861	EXMDCC	914	BSN	410.2	21	HEALTH MANAGEMENT I (21)	1.0	F	7:00- 9:00 PM	11/22/91
								F	5:00- 9:00 PM	12/06/91
								F	5:00- 7:00 PM	12/13/91
73290	EXMDCC	914	BSN	410.3	21	HEALTH MANAGEMENT I (21)	1.0	F	7:00- 9:00 PM	12/13/91
								F	5:00- 9:00 PM	12/20/91

## PASADENA

Huntington Memorial Hospital

100 Congress Avenue, Pasadena, CA 91105

Street parking on Pasadena Avenue. Most classes will be held in the Basement Conference Room of the LaVinia Building. Read posted room locations at the entrance to the LaVinia Building.

28840	ENPSHM	914	BSN	325.1	14	CULTURE AND HEALTH	1.0	TH	5:00- 9:00 PM	09/05/91
								TH	5:00- 9:00 PM	09/19/91
17312	ENPSHM	914	BSN	325.2	14	CULTURE AND HEALTH	1.0	TH	5:00- 9:00 PM	10/03/91
								TH	5:00- 9:00 PM	10/17/91
57105	ENPSHM	914	BSN	325.3	14	CULTURE AND HEALTH	1.0	TH	5:00- 9:00 PM	10/31/91
								TH	5:00- 9:00 PM	11/14/91
33386	ENPSHM	914	BSN	325.4	14	CULTURE AND HEALTH	1.0	TH	5:00- 9:00 PM	11/21/91
								TH	5:00- 9:00 PM	12/05/91
02306	ENPSHM	914	BSN	335.1	16	BIOCHEMISTRY	1.0	M	5:00- 9:00 PM	09/09/91
								M	5:00- 9:00 PM	09/16/91
								M	5:00- 9:00 PM	09/23/91
								M	5:00- 7:00 PM	10/07/91
42490	ENPSHM	914	BSN	335.2	16	BIOCHEMISTRY	1.0	M	7:00- 9:00 PM	10/07/91
								M	5:00- 9:00 PM	10/21/91
								M	5:00- 9:00 PM	11/04/91
21582	ENPSHM	914	BSN	335.3	16	BIOCHEMISTRY	1.0	M	5:00- 9:00 PM	11/18/91
								M	5:00- 9:00 PM	11/25/91
73006	ENPSHM	914	BSN	335.4	16	BIOCHEMISTRY	1.0	M	5:00- 9:00 PM	12/02/91
								M	5:00- 9:00 PM	12/09/91
83075	ENPSHM	914	BSN	370.1	10	HEALTH TEACHING	1.0	T	5:00- 9:00 PM	09/03/91
								T	5:00- 9:00 PM	09/17/91
								T	5:00- 7:00 PM	10/01/91
18325	ENPSHM	914	BSN	370.2	10	HEALTH TEACHING	1.0	T	7:00- 9:00 PM	10/01/91
								T	5:00- 9:00 PM	11/05/91
								T	5:00- 9:00 PM	11/19/91
65030	ENPSHM	914	BSN	460.1	06	RESEARCH IN NSG PRAC	1.0	S	10:00- 2:00 PM	09/07/91
								S	10:00- 2:00 PM	09/21/91
								S	10:00- 12:00 PM	10/05/91
07571	ENPSHM	914	BSN	460.2	07	RESEARCH IN NSG PRAC	1.0	S	12:00- 2:00 PM	10/05/91
								S	10:00- 2:00 PM	10/19/91
								S	10:00- 12:00 PM	11/02/91
28560	ENPSHM	914	BSN	460.3	06	RESEARCH IN NSG PRAC	1.0	S	12:00- 2:00 PM	11/16/91
								S	10:00- 2:00 PM	11/23/91
								S	10:00- 12:00 PM	12/07/91

# BS, Nursing Course List (cont'd)

Sched No	Location Code	Year/ Term Abr.	COURSE			Units	Days	MEETING	
			No.	Sec.	Title			Hours	Dates

## St. Luke's Medical Center

2632 E. Washington, Pasadena, CA 91109, Classes will be held in the East Wing Conference Room, 1st Floor.

04933	ENPSSL	914	BSN	340.1	12	PROF REL IN NSG PRAC	1.0	S	9:00- 1:00 PM	09/21/91
								S	9:00- 1:00 PM	10/19/91
30925	ENPSSL	914	BSN	340.2	12	PROF REL IN NSG PRAC	2.0	S	9:00-11:00 AM	10/05/91
								S	9:00- 1:00 PM	11/02/91
								S	9:00-11:00 AM	11/16/91
25093	ENPSSL	914	BSN	420.1	09	HEALTH MANAGEMENT II	1.0	T	5:00- 9:00 PM	09/03/91
								T	5:00- 9:00 PM	09/17/91
								T	5:00- 7:00 PM	10/01/91
25270	ENPSSL	914	BSN	420.2	09	HEALTH MANAGEMENT II	1.0	T	7:00- 9:00 PM	10/01/91
								T	5:00- 9:00 PM	10/08/91
								T	5:00- 7:00 PM	10/22/91
62823	ENPSSL	914	BSN	420.3	09	HEALTH MANAGEMENT II	1.0	T	7:00- 9:00 PM	10/22/91
								T	5:00- 9:00 PM	10/29/91
								T	5:00- 7:00 PM	11/12/91
88841	ENPSSL	914	BSN	420.4	09	HEALTH MANAGEMENT II	2.0	T	7:00- 9:00 PM	11/12/91
								T	5:00- 9:00 PM	11/26/91
								T	5:00- 7:00 PM	12/03/91
41134	ENPSSL	914	BSN	480.1	08	LEADERSHIP IN NSG PRAC	1.0	W	5:00- 9:00 PM	09/04/91
								W	5:00- 9:00 PM	09/18/91
72645	ENPSSL	914	BSN	480.2	08	LEADERSHIP IN NSG PRAC	2.0	W	5:00- 9:00 PM	10/02/91
								W	5:00- 9:00 PM	10/16/91
								W	5:00- 9:00 PM	10/30/91
75095	ENPSSL	914	BSN	490.1	10	MGMT IN NSG PRAC	1.0	W	5:00- 9:00 PM	09/11/91
								W	5:00- 9:00 PM	09/25/91
58450	ENPSSL	914	BSN	490.2	10	MGMT IN NSG PRAC	2.0	W	5:00- 7:00 PM	10/09/91
								W	5:00- 7:00 PM	10/23/91
								W	5:00- 9:00 PM	11/13/91

## SANTA MONICA

St. John's Hospital And Health Center

1328 23rd St., Santa Monica, CA 91324

Wednesday classes will meet in The Guest Dining Room - conference room. Saturday classes will meet in the 7th floor conference room.

85864	ENSOJH	914	BSN	405.1	13	STATISTICS	1.0	W	5:00- 9:00 PM	09/04/91
								W	5:00- 9:00 PM	09/11/91
								W	5:00- 9:00 PM	09/25/91
								W	5:00- 7:00 PM	10/09/91
17150	ENSOJH	914	BSN	405.2	13	STATISTICS	1.0	W	7:00- 9:00 PM	10/09/91
								W	5:00- 9:00 PM	10/23/91
								W	5:00- 7:00 PM	11/06/91
31286	ENSOJH	914	BSN	405.3	13	STATISTICS	1.0	W	7:00- 9:00 PM	11/06/91
								W	5:00- 9:00 PM	11/20/91
								W	5:00- 9:00 PM	12/04/91
								W	5:00- 9:00 PM	12/18/91
44612	ENSOJH	914	BSN	420.1	10	HEALTH MANAGEMENT II	1.0	S	9:00- 1:00 PM	09/07/91
								S	9:00-11:00 AM	09/21/91
74874	ENSOJH	914	BSN	420.2	10	HEALTH MANAGEMENT II	1.0	S	11:00- 1:00 PM	09/21/91
								S	9:00- 1:00 PM	10/05/91
								S	9:00-11:00 AM	10/19/91

# BS, Nursing Course List (cont'd)

Sched No	Location Code	Year/ Term Abr.	COURSE			Units	Days	MEETING		
			No.	Sec.	Title			Hours	Dates	
42136	ENSOJH	914	BSN	420.3	10	HEALTH MANAGEMENT II	1.0	S	11:00- 1:00 PM	10/19/91
								S	9:00- 1:00 PM	11/09/91
								S	9:00-11:00 AM	11/16/91
86424	ENSOJH	914	BSN	420.4	10	HEALTH MANAGEMENT II	2.0	S	11:00- 1:00 PM	11/16/91
								S	1:00- 3:00 PM	11/23/91
								S	9:00- 1:00 PM	12/07/91
<b>Santa Monica Hospital Medical Center</b> 1250 16th St., Santa Monica, CA 90404, Room locations will be posted at the information desk in the hospital.										
51763	ENSOSM	914	BSN	315.3	32	LIFE CYCLE	1.0	S	8:00-12:00 PM	10/26/91
								S	8:00-12:00 PM	11/23/91
52603	ENSOSM	914	BSN	315.4	33	LIFE CYCLE	1.0	S	12:30- 4:30 PM	10/26/91
								S	12:30- 4:30 PM	11/23/91
38382	ENSOSM	914	BSN	325.1	15	CULTURE AND HEALTH	1.0	T	5:00- 9:00 PM	09/24/91
								T	5:00- 9:00 PM	10/01/91
86181	ENSOSM	914	BSN	325.2	15	CULTURE AND HEALTH	1.0	T	5:00- 9:00 PM	10/15/91
								T	5:00- 9:00 PM	10/22/91
82655	ENSOSM	914	BSN	325.3	15	CULTURE AND HEALTH	1.0	T	5:00- 9:00 PM	11/05/91
								T	5:00- 9:00 PM	11/12/91
04852	ENSOSM	914	BSN	325.4	15	CULTURE AND HEALTH	1.0	T	5:00- 9:00 PM	12/03/91
								T	5:00- 9:00 PM	12/10/91
12386	ENSOSM	914	BSN	340.1	13	PROF REL IN NSG PRAC	1.0	T	5:30- 9:30 PM	09/10/91
								T	5:30- 9:30 PM	10/08/91
68423	ENSOSM	914	BSN	340.2	13	PROF REL IN NSG PRAC	2.0	T	5:30- 9:30 PM	09/24/91
								T	5:30- 9:30 PM	10/22/91
								T	5:30- 9:30 PM	11/12/91
86671	ENSOSM	914	BSN	480.1	09	LEADERSHIP IN NSG PRAC	1.0	T	5:00- 9:00 PM	09/10/91
								T	5:00- 9:00 PM	09/24/91
48930	ENSOSM	914	BSN	480.2	09	LEADERSHIP IN NSG PRAC	2.0	T	5:00- 7:00 PM	10/22/91
								T	5:00- 7:00 PM	11/19/91
								T	5:00- 9:00 PM	11/26/91
40364	ENSOSM	914	BSN	490.1	11	MGMT IN NSG PRAC	1.0	T	5:00- 9:00 PM	09/03/91
								T	5:00- 9:00 PM	10/01/91
69462	ENSOSM	914	BSN	490.2	11	MGMT IN NSG PRAC	2.0		5:00- 7:00 PM	09/17/91
									5:00- 7:00 PM	10/15/91
									5:00- 7:00 PM	10/29/91
50503	ENSOSM	914	BSN	494.S	01	INDEPENDENT STUDY	1.0	TBA	TBA	TBA
22842	ENSOSM	914	BSN	494.S	02	INDEPENDENT STUDY	3.0	TBA	TBA	TBA
53362	XODHTL	914	HUM	200	09	INTRO TO THE HUMANITIES (10)	3.0	T	5:30- 9:30 PM	09/03/91
								T	5:30- 9:30 PM	09/17/91
								T	5:30- 9:30 PM	10/01/91
								T	5:30- 9:30 PM	10/15/91
								T	5:30- 9:30 PM	10/29/91
								T	5:30- 9:30 PM	11/12/91
								T	5:30 PM	11/26/91
27086	XODHTL	914	PHI	120	09	CRITICAL REASONING (10)	3.0	W	5:00- 9:00 PM	09/04/91
								W	5:00- 9:00 PM	09/18/91
								W	5:00- 9:00 PM	10/02/91
								W	5:00- 9:00 PM	10/16/91
								W	5:00- 9:00 PM	10/30/91
								W	5:00- 9:00 PM	11/13/91
								W	5:00- 9:00 PM	11/27/91

# BS, Nursing Course List (cont'd)

Sched No	Location Code	Year/ Term Abr.	COURSE			Units	Days	Hours	MEETING	
			No.	Sec.	Title				Dates	Dates

## WEST LOS ANGELES

Brentwood Veteran's Administration Medical Center

Administration Bldg. #218 on Eisenhower St., Wilshire and Sawtelle, West Los Angeles, CA, All classes held in Building #218, Room 1.

83871	ENWLBV	914	BSN	310.1	33	EXPAND PROF NSG HORIZONS	1.0	M	5:00- 9:00 PM	09/23/91
									5:00- 9:00 PM	10/07/91
									5:00- 7:00 PM	10/21/91
16376	ENWLBV	914	BSN	310.2	33	EXPAND PROF NSG HORIZONS	1.0	M	7:00- 9:00 PM	10/21/91
									5:00- 9:00 PM	11/18/91
									5:00- 7:00 PM	12/09/91
43271	ENWLBV	914	BSN	410.1	08	HEALTH MANAGEMENT I	1.0	W	5:00- 9:00 PM	09/04/91
									5:00- 9:00 PM	09/11/91
									5:00- 7:00 PM	09/18/91
66463	ENWLBV	914	BSN	410.2	08	HEALTH MANAGEMENT I	1.0	W	7:00- 9:00 PM	09/18/91
									5:00- 9:00 PM	10/09/91
									5:00- 7:00 PM	10/23/91
10835	ENWLBV	914	BSN	410.3	08	HEALTH MANAGEMENT I	1.0	W	7:00- 9:00 PM	10/23/91
									5:00- 9:00 PM	10/30/91
									5:00- 7:00 PM	11/13/91
34145	ENWLBV	914	BSN	410.4	08	HEALTH MANAGEMENT I	2.0	W	7:00- 9:00 PM	11/13/91
									5:00- 9:00 PM	11/20/91
									5:00- 9:00 PM	12/04/91
24382	ENWLBV	914	BSN	460.1	07	RESEARCH IN NSG PRAC	1.0	M	5:00- 9:00 PM	09/16/91
									5:00- 9:00 PM	09/30/91
									5:00- 7:00 PM	10/14/91
11502	ENWLBV	914	BSN	460.2	08	RESEARCH IN NSG PRAC	1.0	M	7:00- 9:00 PM	10/14/91
									5:00- 9:00 PM	10/28/91
									5:00- 7:00 PM	11/11/91
18852	ENWLBV	914	BSN	460.3	08	RESEARCH IN NSG PRAC	1.0	M	7:00- 9:00 PM	11/11/91
									5:00- 9:00 PM	11/25/91
									5:00- 7:00 PM	12/16/91

## Kaiser Permanente Medical Center/West Los Angeles

6501 Cadillac Ave., West Los Angeles, CA 90034, All classes will meet in Room 4800 and 4801 in the Tower.

57035	ENWLKH	914	BSN	345.1	11	PATHOPHYSIOLOGY	1.0	TH	5:00- 9:00 PM	09/12/91
									5:00- 9:00 PM	09/26/91
									5:00- 7:00 PM	10/10/91
46222	ENWLKH	914	BSN	345.2	11	PATHOPHYSIOLOGY	1.0	TH	7:00- 9:00 PM	10/10/91
									5:00- 9:00 PM	10/24/91
									5:00- 7:00 PM	11/07/91
73091	ENWLKH	914	BSN	345.3	11	PATHOPHYSIOLOGY	1.0	TH	7:00- 9:00 PM	11/07/91
									5:00- 9:00 PM	11/14/91
									5:00- 7:00 PM	11/21/91
50061	ENWLKH	914	BSN	345.4	11	PATHOPHYSIOLOGY	1.0	TH	7:00- 9:00 PM	11/21/91
									5:00- 9:00 PM	12/05/91
									5:00- 7:00 PM	12/12/91
07556	ENWLKH	914	BSN	360.1	20	PROF ISSUES IN NURSING	1.0	W	5:00- 9:00 PM	11/27/91
									5:00- 9:00 PM	12/04/91
68353	ENWLKH	914	BSN	360.2	20	PROF ISSUES IN NURSING	1.0	W	5:00- 9:00 PM	11/06/91
									5:00- 9:00 PM	11/13/91

# BS, Nursing Course List (cont'd)

Sched No	Location Code	Year/ Term	Abr.	COURSE		Title	Units	Days	MEETING	
				No.	Sec.				Hours	Dates
00033	ENWLKH	914	BSN	360.3	21	PROF ISSUES IN NURSING	1.0	W	5:00- 9:00 PM	10/09/91
									5:00- 9:00 PM	10/23/91
00302	ENWLKH	914	BSN	360.4	21	PROF ISSUES IN NURSING	1.0	W	5:00- 9:00 PM	09/11/91
									5:00- 9:00 PM	09/25/91

## AREA F DOMINGUEZ HILLS, LONG BEACH, SOUTH BAY AREAS

*Assistant Chair/Faculty Coordinator: Angela Albright, Statewide Nursing Program CSU Dominguez Hills, 1000 E. Victoria St., Carson, CA 90747 (213) 516-4002.*

*Associate Coordinators:*

*MLK/Drew Medical Center, St. Francis Medical Center : Gwen Spears (213) 563-4951  
At Large: Marlene Jenkins (213) 516-4002*

**Footnote definitions can be found at the end of course listing section.**

### BELLFLOWER

**Kaiser Permanente Hospital**

9400 E. Rosecrans Blvd., Bellflower, CA 90706

Call (213) 516-4002 for room locations. Classes will be held in the Annex Building; BSN 325 will be held in Conference Room H and BSN 405 will meet in Conference Room J.

51166	FNBFBK	914	BSN	325.1	16	CULTURE AND HEALTH	1.0	S	10:00- 2:00 PM	09/07/91
									10:00- 2:00 PM	10/12/91
00991	FNBFBK	914	BSN	325.2	16	CULTURE AND HEALTH	1.0	S	2:00- 6:00 PM	09/07/91
									2:00- 6:00 PM	10/12/91
79225	FNBFBK	914	BSN	325.3	16	CULTURE AND HEALTH	1.0	S	10:00- 2:00 PM	11/09/91
									10:00- 2:00 PM	12/07/91
81336	FNBFBK	914	BSN	325.4	16	CULTURE AND HEALTH	1.0	S	2:00- 6:00 PM	11/09/91
									2:00- 6:00 PM	12/07/91
57492	FNBFBK	914	BSN	405.1	14	STATISTICS	1.0	S	9:00- 1:00 PM	09/07/91
									9:00- 1:00 PM	09/14/91
									9:00- 1:00 PM	09/28/91
									9:00- 11:00 AM	10/12/91
72461	FNBFBK	914	BSN	405.2	14	STATISTICS	1.0	S	11:00- 1:00 PM	10/12/91
									9:00- 1:00 PM	10/26/91
									9:00- 1:00 PM	11/09/91
									9:00- 11:00 AM	11/23/91
65391	FNBFBK	914	BSN	405.3	14	STATISTICS	1.0	S	11:00- 1:00 PM	11/23/91
									9:00- 1:00 PM	12/07/91
									9:00- 1:00 PM	12/21/91
18152	FNBFBK	914	BSN	495	04	SPECIAL TOPICS: CHILD ABUSE & NEGLECT PREVENTION	1.0	S	9:00- 5:00 PM	09/21/91

### CARSON

CSU, Dominguez Hills

1000 E. Victoria Street, Carson, CA 90747, Call (213) 516-4002 for classroom information.

13381	FNDHDH	914	BSN	420.1	11	HEALTH MANAGEMENT II	1.0	S	8:00-12:00 PM	09/07/91
									8:00-12:00 PM	09/21/91
									8:00-10:00 AM	10/05/91
18616	FNDHDH	914	BSN	420.2	11	HEALTH MANAGEMENT II	1.0	S	10:00-12:00 PM	10/05/91
									8:00-12:00 PM	10/19/91
									8:00-10:00 AM	11/02/91

# BS, Nursing Course List (cont'd)

Sched No	Location Code	Year/ Term	Abr.	COURSE		Title	Units	Days	MEETING	
				No.	Sec.				Hours	Dates
89692	FNDHDH	914	BSN	420.3	11	HEALTH MANAGEMENT II	1.0	S	10:00-12:00 PM	11/02/91
									8:00-12:00 PM	11/16/91
									8:00-10:00 AM	11/23/91
84556	FNDHDH	914	BSN	420.4	11	HEALTH MANAGEMENT II	2.0	S	10:00-12:00 PM	11/23/91
									8:00-12:00 PM	12/07/91
									8:00-12:00 PM	12/21/91

## DOWNEY

Downey Community Hospital

11500 Brookshire Ave., Downey, CA 9024, Call (213) 516-4002 for room locations.

41775	FNDNDC	914	BSN	335.1	17	BIOCHEMISTRY	1.0	W	5:30- 9:30 PM	09/04/91
									5:30- 9:30 PM	09/11/91
									5:30- 9:30 PM	09/25/91
									5:30- 7:30 PM	10/09/91
17706	FNDNDC	914	BSN	335.2	17	BIOCHEMISTRY	1.0	W	7:30- 9:30 PM	10/09/91
									5:30- 9:30 PM	10/16/91
									5:30- 7:30 PM	10/30/91
56055	FNDNDC	914	BSN	335.3	17	BIOCHEMISTRY	1.0	W	7:30- 9:30 PM	10/30/91
									5:30- 9:30 PM	11/06/91
									5:30- 7:30 PM	11/20/91
24205	FNDNDC	914	BSN	335.4	12	BIOCHEMISTRY	1.0	W	7:30- 9:30 PM	11/20/91
									5:30- 7:30 PM	12/04/91
									5:30- 9:30 PM	12/18/91

## GARDENA

Gardena Memorial Hospital

1145 W. Redondo Beach Blvd., Gardena, CA 90247, Classes will be held in the auditorium.

27683	FNGAGM	914	BSN	310.1	52	EXPAND PROF NSG HORIZONS	1.0	M	5:30- 9:30 PM	09/02/91
									5:30- 9:30 PM	09/16/91
									5:30- 7:30 PM	09/30/91
43374	FNGAGM	914	BSN	310.2	53	EXPAND PROF NSG HORIZONS	1.0	M	7:30- 9:30 PM	09/30/91
									5:30- 9:30 PM	10/14/91
									5:30- 9:30 PM	10/28/91

## HARBOR CITY

Kaiser Permanente Medical Center

25825 S. Vermont, Harbor City, CA, Classes will be held in Classroom #1 of Nursing Education and Training.

35243	FNHCKH	914	BSN	325.1	17	CULTURE AND HEALTH	1.0	F	5:00- 9:00 PM	09/13/91
									5:00- 9:00 PM	09/27/91
34786	FNHCKH	914	BSN	325.2	17	CULTURE AND HEALTH	1.0	F	5:00- 9:00 PM	10/11/91
									5:00- 9:00 PM	10/25/91
84965	FNHCKH	914	BSN	325.3	17	CULTURE AND HEALTH	1.0	F	5:00- 9:00 PM	11/08/91
									5:00- 9:00 PM	11/22/91
22643	FNHCKH	914	BSN	325.4	17	CULTURE AND HEALTH	1.0	F	5:00- 9:00 PM	12/06/91
									5:00- 9:00 PM	12/20/91
54596	FNHCKH	914	BSN	335.1	18	BIOCHEMISTRY	1.0	S	9:30- 1:30 PM	09/07/91
									9:30- 1:30 PM	09/14/91
									9:30- 1:30 PM	09/28/91
									9:30-11:30 AM	10/12/91
77652	FNHCKH	914	BSN	335.2	18	BIOCHEMISTRY	1.0	S	11:30- 1:30 PM	10/12/91
									9:30- 1:30 PM	10/19/91
									9:30-11:30 AM	11/02/91

# BS, Nursing Course List (cont'd)

Sched No	Location Code	Year/ Term	Abr.	COURSE		Title	Unfts	Days	MEETING	
				No.	Sec.				Hours	Dates
51586	FNHCKH	914	BSN	335.3	18	BIOCHEMISTRY	1.0	S	11:30- 1:30 PM	11/02/91
								S	9:30- 1:30 PM	11/09/91
								S	9:30-11:30 AM	11/23/91
25432	FNHCKH	914	BSN	335.4	13	BIOCHEMISTRY	1.0	S	11:30- 1:30 PM	11/23/91
								S	9:30- 1:30 PM	12/07/91
								S	9:30- 1:30 PM	12/21/91
34031	FNHCKH	914	BSN	370.1	11	HEALTH TEACHING	1.0	M	5:30- 9:30 PM	09/10/91
								M	5:30- 9:30 PM	09/30/91
								M	5:30- 7:30 PM	10/07/91
39211	FNHCKH	914	BSN	370.2	11	HEALTH TEACHING	1.0	M	7:30- 9:30 PM	10/07/91
								M	5:30- 9:30 PM	10/21/91
								M	5:30- 9:30 PM	11/04/91
55646	FNHCKH	914	BSN	460.1	08	RESEARCH IN NSG PRAC	1.0	S	8:30-12:30 PM	09/21/91
								S	8:30-12:30 PM	10/05/91
								S	8:30-10:30 AM	10/19/91
21641	FNHCKH	914	BSN	460.2	09	RESEARCH IN NSG PRAC	1.0	S	10:30-12:30 PM	10/19/91
								S	8:30-12:30 PM	11/02/91
								S	8:30-10:30 AM	11/16/91
42000	FNHCKH	914	BSN	460.3	07	RESEARCH IN NSG PRAC	1.0	S	10:30-12:30 PM	11/16/91
								S	8:30-12:30 PM	11/30/91
								S	8:30-12:30 PM	12/14/91
<b>HUNTINGTON BEACH</b>										
Humana Hospital 17772 Beach Blvd., Huntington Beach, CA 92647, Classroom 2.										
83344	FNHBHH	914	BSN	310.1	34	EXPAND PROF NSG HORIZONS	1.0	S	9:00- 1:00 PM	10/05/91
								S	9:00- 1:00 PM	10/19/91
								S	9:00-11:00 AM	11/02/91
42475	FNHBHH	914	BSN	310.2	34	EXPAND PROF NSG HORIZONS	1.0	S	11:00- 1:00 PM	11/02/91
								S	9:00-11:00 AM	11/16/91
								S	9:00-11:00 AM	12/07/91
<b>LOS ANGELES</b>										
Martin Luther King/Charles Drew Medical Center 1620 E. 120th Street, Los Angeles, CA 90059, Call (213) 516-4002 for room locations.										
71750	FNLAMD	914	BSN	315.1	21	LIFE CYCLE	1.0	S	9:00- 1:00 PM	09/07/91
								S	9:00- 1:00 PM	09/21/91
								S	9:00-11:00 AM	10/05/91
29702	FNLAMD	914	BSN	315.2	21	LIFE CYCLE	1.0	S	11:00- 1:00 PM	10/05/91
								S	9:00- 1:00 PM	10/19/91
								S	9:00-11:00 AM	11/02/91
42523	FNLAMD	914	BSN	315.3	22	LIFE CYCLE	1.0	S	11:00- 1:00 PM	11/02/91
								S	9:00- 1:00 PM	11/16/91
								S	9:00-11:00 AM	12/02/91
44715	FNLAMD	914	BSN	315.4	22	LIFE CYCLE	1.0	S	1:00- 3:00 PM	09/21/91
								S	1:00- 5:00 PM	10/05/91
								S	1:00- 5:00 PM	10/19/91
11163	FNLAMD	914	BSN	360.1	12	PROF ISSUES IN NURSING	1.0	W	5:30- 9:30 PM	09/04/91
								W	5:30- 9:30 PM	09/11/91
								W	5:30- 7:30 PM	09/25/91
53071	FNLAMD	914	BSN	360.2	12	PROF ISSUES IN NURSING	1.0	W	7:30- 9:00 PM	09/25/91
								W	5:30- 9:00 PM	10/09/91
								W	5:30- 7:30 PM	10/23/91

# BS, Nursing Course List (cont'd)

Sched No	Location Code	Year/ Term	Abr.	COURSE		Title	Units	Days	MEETING	
				No.	Sec.				Hours	Dates
33902	FNLAMD	914	BSN	360.3	13	PROF ISSUES IN NURSING	1.0	W	7:30-9:30 PM	10/23/91
								W	5:30-9:30 PM	10/30/91
								W	5:30-7:30 PM	11/06/91
11760	FNLAMD	914	BSN	360.4	13	PROF ISSUES IN NURSING	1.0	W	7:30-9:30 PM	11/06/91
								W	5:30-9:30 PM	11/20/91
								W	5:30-9:30 PM	12/04/91
<b>LONG BEACH</b>										
Memorial Medical Center										
2801 Atlantic Avenue, Long Beach, CA 90801, Call (213) 516-4002 for room locations.										
33972	FNLBMM	914	BSN	315.1	22	LIFE CYCLE	1.0	T	5:30-9:30 PM	09/03/91
								T	5:30-9:30 PM	09/10/91
								T	5:30-7:30 PM	09/24/91
83425	FNLBMM	914	BSN	315.2	22	LIFE CYCLE	1.0	T	7:30-9:30 PM	09/24/91
								T	5:30-9:30 PM	10/08/91
								T	5:30-7:30 PM	10/22/91
19843	FNLBMM	914	BSN	315.3	23	LIFE CYCLE	1.0	T	7:30-9:30 PM	10/22/91
								T	5:30-9:30 PM	11/05/91
								T	5:30-7:30 PM	11/19/91
61574	FNLBMM	914	BSN	315.4	23	LIFE CYCLE	1.0	T	7:30-9:30 PM	11/19/91
								T	5:30-9:30 PM	12/03/91
								T	5:30-9:30 PM	12/17/91
14674	FNLBMM	914	BSN	380.1	12	HEALTH ASSESSMENT	1.0	TH	5:30-9:30 PM	09/12/91
								TH	5:30-9:30 PM	09/26/91
								TH	5:30-7:30 PM	10/10/91
42405	FNLBMM	914	BSN	380.2	12	HEALTH ASSESSMENT	1.0	TH	7:30-9:30 PM	10/10/91
								TH	5:30-9:30 PM	10/24/91
								TH	5:30-7:30 PM	11/07/91
82283	FNLBMM	914	BSN	380.3	12	HEALTH ASSESSMENT	1.0	TH	7:30-9:30 PM	11/07/91
								TH	5:30-9:30 PM	11/14/91
								TH	5:30-7:30 PM	12/04/91
17161	FNLBMM	914	BSN	380.4	12	HEALTH ASSESSMENT	1.0	TH	7:30-9:30 PM	12/04/91
								TH	5:30-9:30 PM	TBA
								TH	5:30-9:30 PM	TBA
61154	FNLBMM	914	BSN	410.1	09	HEALTH MANAGEMENT I	1.0	S	9:00-1:00 PM	09/07/91
								S	9:00-1:00 PM	09/21/91
								S	9:00-11:00 AM	10/05/91
86995	FNLBMM	914	BSN	410.2	09	HEALTH MANAGEMENT I	1.0	S	11:00-1:00 PM	10/05/91
								S	9:00-1:00 PM	10/19/91
								S	9:00-11:00 AM	11/02/91
25841	FNLBMM	914	BSN	410.3	09	HEALTH MANAGEMENT I	1.0	S	11:00-1:00 PM	11/02/91
								S	9:00-1:00 PM	11/16/91
								S	9:00-11:00 AM	12/07/91
02354	FNLBMM	914	BSN	410.4	09	HEALTH MANAGEMENT I	2.0	S	1:00-5:00 PM	11/02/91
								S	1:00-5:00 PM	11/16/91
								S	11:00-3:00 PM	12/07/91
75460	FNLBMM	914	BSN	495	07	SPECIAL TOPICS: HEALTH ASSESSMENT OF INFANT AND PRESCHOOL CHILD	1.0	S	9:00-5:00 PM	11/09/91



# BS, Nursing Course List (cont'd)

Sched No	Location Code	Year/ Term Abr.	COURSE			Units	Days	MEETING	
			No.	Sec.	Title			Hours	Dates

## Pacific Hospital

2776 Pacific Ave., Long Beach, CA 90806, Call (213) 516-4002 for room locations.

49534	FNLBPH	914	BSN	460.1	09	RESEARCH IN NSG PRAC	1.0	W	5:30- 9:30 PM	09/25/91
								W	5:30- 9:30 PM	10/09/91
								W	5:30- 7:30 PM	10/23/91
72306	FNLBPH	914	BSN	460.2	10	RESEARCH IN NSG PRAC	1.0	W	7:30- 9:30 PM	10/23/91
								W	5:30- 9:30 PM	11/06/91
								W	5:30- 7:30 PM	11/20/91
77114	FNLBPH	914	BSN	460.3	09	RESEARCH IN NSG PRAC	1.0	W	7:30- 9:30 PM	11/20/91
								W	5:30- 9:30 PM	12/04/91
								W	5:30- 9:30 PM	12/18/91

## Veterans Administration Hospital

5901 E. 7th Street, Long Beach, CA 90822, Call (213) 516-4002 for room locations.

19106	FNLBVH	914	BSN	340.1	14	PROF REL IN NSG PRAC	1.0	M	10:00-12:00 PM	09/09/91
								M	10:00-12:00 PM	09/23/91
								M	10:00-12:00 PM	10/07/91
								M	10:00-12:00 PM	10/21/91
24010	FNLBVH	914	BSN	340.2	14	PROF REL IN NSG PRAC	2.0	M	12:00- 2:00 PM	09/09/91
								M	12:00- 2:00 PM	09/23/91
								M	12:00- 2:00 PM	10/07/91
								M	12:00- 2:00 PM	10/21/91
80336	FNLBVH	914	BSN	345.1	12	PATHOPHYSIOLOGY	1.0	S	9:00- 1:00 PM	09/14/91
								S	9:00- 1:00 PM	09/28/91
								S	9:00-11:00 AM	10/12/91
88325	FNLBVH	914	BSN	345.2	12	PATHOPHYSIOLOGY	1.0	S	11:00- 1:00 PM	10/12/91
								S	9:00- 1:00 PM	10/20/91
								S	9:00-11:00 AM	11/09/91
33633	FNLBVH	914	BSN	345.3	12	PATHOPHYSIOLOGY	1.0	S	11:00- 1:00 PM	11/09/91
								S	9:00- 1:00 PM	11/16/91
								S	9:00-11:00 AM	11/23/91
73242	FNLBVH	914	BSN	345.4	12	PATHOPHYSIOLOGY	1.0	S	11:00- 1:00 PM	11/23/91
								S	9:00- 1:00 PM	12/07/91
								S	9:00-11:00 AM	12/21/91
16181	FNLBVH	914	BSN	480.1	20	LEADERSHIP IN NSG PRAC	1.0	S	1:00- 3:00 PM	10/12/91
								S	1:00- 3:00 PM	10/19/91
								S	1:00- 3:00 PM	11/02/91
								S	1:00- 3:00 PM	11/16/91
								S	1:00- 3:00 PM	12/14/91
00792	FNLBVH	914	BSN	480.2	20	LEADERSHIP IN NSG PRAC	2.0	S	3:00- 5:00 PM	10/12/91
								S	3:00- 5:00 PM	10/19/91
								S	3:00- 5:00 PM	11/02/91
								S	3:00- 5:00 PM	11/16/91
								S	3:00- 5:00 PM	12/14/91
62576	FNLBVH	914	BSN	490.1	12	MGMT IN NSG PRAC	1.0	S	9:00-11:00 AM	10/05/91
								S	9:00-11:00 AM	10/19/91
								S	9:00-11:00 AM	11/02/91
								S	9:00-11:00 AM	11/16/91
								S	9:00-11:00 AM	12/14/91
47596	FNLBVH	914	BSN	490.2	12	MGMT IN NSG PRAC	2.0	S	11:00- 1:00 PM	10/05/91
								S	11:00- 1:00 PM	10/19/91
								S	11:00- 1:00 PM	11/02/91
								S	11:00- 1:00 PM	11/16/91
								S	11:00- 1:00 PM	12/14/91

# BS, Nursing Course List (cont'd)

Sched No	Location Code	Year/ Term Abr.	COURSE			Units	Days	MEETING		
			No.	Sec.	Title			Hours	Dates	
<b>TORRANCE</b>										
Harbor-UCLA Medical Center										
1000 W. Carson, Torrance, CA 90509, Call (213) 516-4002 for room locations.										
87883	FNTRHU	914	BSN	310.1	35	EXPAND PROF NSG HORIZONS	1.0	TH TH TH	1:00- 5:00 PM 1:00- 5:00 PM 1:00- 3:00 PM	10/10/91 10/24/91 11/07/91
16811	FNTRHU	914	BSN	310.2	35	EXPAND PROF NSG HORIZONS	1.0	TH TH TH	3:00- 5:00 PM 1:00- 5:00 PM 1:00- 5:00 PM	11/07/91 11/21/91 12/05/91
81491	FNTRHU	914	BSN	340.1	15	PROF REL IN NSG PRAC	1.0	S S S S S S	9:00-11:00 AM 9:00-11:00 AM 9:00-11:00 AM 9:00-11:00 AM 9:00-11:00 AM 9:00-11:00 AM	09/21/91 10/05/91 10/19/91 11/02/91 11/16/91 12/07/91
80183	FNTRHU	914	BSN	340.2	15	PROF REL IN NSG PRAC	2.0	S S S S S	11:00- 2:00 PM 11:00- 1:00 PM 11:00- 1:00 PM 11:00- 1:00 PM 11:00- 1:00 PM	09/21/91 10/05/91 10/19/91 11/02/91 11/16/91 12/07/91
69576	FNTRHU	914	BSN	345.1	13	PATHOPHYSIOLOGY	1.0	TH TH TH	5:30- 9:30 PM 5:30- 9:30 PM 5:30- 7:30 PM	09/05/91 09/19/91 10/03/91
48963	FNTRHU	914	BSN	345.2	13	PATHOPHYSIOLOGY	1.0	TH TH TH	7:30- 9:30 PM 5:30- 9:30 PM 5:30- 7:30 PM	10/03/91 10/17/91 10/31/91
72796	FNTRHU	914	BSN	345.3	13	PATHOPHYSIOLOGY	1.0	TH TH TH	7:30- 9:30 PM 5:30- 9:30 PM 5:30- 7:30 PM	10/31/91 11/14/91 11/21/91
84792	FNTRHU	914	BSN	345.4	13	PATHOPHYSIOLOGY	1.0	TH TH TH	7:30- 9:30 PM 5:30- 9:30 PM 5:30- 9:30 PM	11/21/91 12/12/91 12/19/91
83893	FNTRHU	914	BSN	405.1	15	STATISTICS	1.0	T T T T	5:30- 9:30 PM 5:30- 9:30 PM 5:30- 9:30 PM 5:30- 7:30 PM	09/03/91 09/17/91 10/01/91 10/15/91
46406	FNTRHU	914	BSN	405.2	11	STATISTICS	1.0	T T T	7:30- 9:30 PM 5:30- 9:30 PM 5:30- 7:30 PM	10/15/91 10/29/91 11/12/91
28044	FNTRHU	914	BSN	405.3	11	STATISTICS	1.0	T T T T	7:30- 9:30 PM 5:30- 9:30 PM 5:30- 9:30 PM 5:30- 9:30 PM	11/12/91 11/26/91 12/03/91 12/17/91
42582	FNTRHU	914	BSN	480.1	10	LEADERSHIP IN NSG PRAC	1.0	TH TH TH	5:30- 9:30 PM 5:30- 9:30 PM 5:30- 9:30 PM	10/03/91 11/14/91 12/12/91
16450	FNTRHU	914	BSN	480.2	10	LEADERSHIP IN NSG PRAC	2.0	TH TH TH	5:30- 9:30 PM 5:30- 9:30 PM 5:30- 9:30 PM	10/17/91 10/31/91 12/12/91
26261	FNTRHU	914	BSN	490.1	13	MGMT IN NSG PRAC	1.0	TH TH	5:00- 9:00 PM 5:00- 9:00 PM	10/10/91 11/07/91

# BS, Nursing Course List (cont'd)

Sched No	Location Code	Year/ Term	Abr.	COURSE		Title	Units	Days	MEETING	
				No.	Sec.				Hours *	Dates
82154	FNTRHU	914	BSN	490.2	13	MGMT IN NSG PRAC	2.0	TH	5:00- 9:00 PM	10/24/91
									5:00- 9:00 PM	11/21/91
									5:00- 9:00 PM	12/05/91

## WHITTIER

Presbyterian Intercommunity Hospital, Whittier

12401 E. Washington Blvd., Whittier, CA 90632, Call (213) 516-4002 for room locations for BSN 310.1 and .2. BSN 360 meets in the 4th Floor classroom and BSN 370 will be held in the La Habra Room.

15676	FNWTWP	914	BSN	310.1	36	EXPAND PROF NSG HORIZONS	1.0	S	11:00- 4:00 PM	09/14/91
									11:00- 4:00 PM	09/28/91
76672	FNWTWP	914	BSN	310.2	36	EXPAND PROF NSG HORIZONS	1.0	S	11:00- 4:00 PM	10/12/91
									11:00- 4:00 PM	11/02/91
12891	FNWTWP	914	BSN	360.1	13	PROF ISSUES IN NURSING	1.0	TH	5:30- 9:30 PM	09/05/91
									5:30- 9:30 PM	09/19/91
									5:30- 7:30 PM	10/03/91
75106	FNWTWP	914	BSN	360.2	13	PROF ISSUES IN NURSING	1.0	TH	7:30- 9:30 PM	10/03/91
									5:30- 9:30 PM	10/17/91
									5:30- 7:30 PM	10/31/91
09903	FNWTWP	914	BSN	360.3	14	PROF ISSUES IN NURSING	1.0	TH	7:30- 9:30 PM	10/31/91
									5:30- 9:30 PM	11/14/91
									5:30- 9:30 PM	11/21/91
66673	FNWTWP	914	BSN	360.4	14	PROF ISSUES IN NURSING	1.0	TH	7:30- 9:30 PM	11/21/91
									5:30- 9:30 PM	12/05/91
									5:30- 9:30 PM	12/19/91
82095	FNWTWP	914	BSN	370.1	12	HEALTH TEACHING	1.0	T	5:30- 9:30 PM	10/01/91
									5:30- 9:30 PM	10/15/91
									5:30- 9:30 PM	10/29/91
75902	FNWTWP	914	BSN	370.2	12	HEALTH TEACHING	1.0	T	5:30- 9:30 PM	10/29/91
									5:30- 9:30 PM	11/12/91
									5:30- 9:30 PM	11/26/91

## AREA G

### ANAHEIM, FULLERTON, LAGUNA BEACH, MISSION VIEJO, ORANGE, POMONA, SAN CLEMENTE AREAS

Assistant Chair/Faculty Coordinator: Laura Inouye, Orange County (714) 997-8974  
St. Joseph Center, 480 Batavia, Orange, CA 92668,

Associate Coordinators:

Orange County Areas: Joanne Gray (714) 997-8974  
Pomona, West Covina Areas: Renee Katchum (714) 865-9571

Footnote definitions can be found at the end of course listing section.

Note: Courses with location codes beginning with "GX" and "XO" are telecourses.

## ANAHEIM

Anaheim Memorial Hospital

1111 W. La Palma Ave., Anaheim, CA 92803, Classroom A.

44531	GNAHAH	914	BSN	335.1	19	BIOCHEMISTRY	1.0	M	5:30- 9:30 PM	09/09/91
									5:30- 9:30 PM	09/16/91
									5:30- 9:30 PM	09/30/91
									5:30- 7:30 PM	10/14/91
81793	GNAHAH	914	BSN	335.2	19	BIOCHEMISTRY	1.0	M	7:30- 9:30 PM	10/14/91
									5:30- 9:30 PM	10/21/91
									5:30- 7:30 PM	11/04/91

# BS, Nursing Course List (cont'd)

Sched No	Location Code	Year/ Term Abr.	COURSE			Units	Days	MEETING		
			No.	Sec.	Title			Hours	Dates	
04642	GNAHAH	914	BSN	335.3	19	BIOCHEMISTRY	1.0	M	7:30- 9:30 PM	11/04/91
								M	5:30- 9:30 PM	11/11/91
								M	5:30- 7:30 PM	11/25/91
27576	GNAHAH	914	BSN	335.4	17	BIOCHEMISTRY	1.0	M	7:30- 9:30 PM	11/25/91
								M	5:30- 9:30 PM	12/02/91
								M	5:30- 9:30 PM	12/16/91
80824	GNAHAH	914	BSN	340.1	16	PROF REL IN NSG PRAC	1.0	M	5:30- 9:30 PM	09/30/91
								M	5:30- 9:30 PM	11/11/91
38183	GNAHAH	914	BSN	340.2	16	PROF REL IN NSG PRAC	2.0	M	5:30- 9:30 PM	10/14/91
								M	5:30- 9:30 PM	10/28/91
								M	5:30- 9:30 PM	12/09/91

**Kaiser Permanente Medical Center**

441 N. Lakeview, Anaheim, CA 92807.

BSN 380 classes will be held on the 8th floor, ranging from 8C-D. All BSN 310 and 315 classes will be held in the Lakeview Business Park, 1240 Lakeview Avenue, Suite 295, Anaheim, CA 92807.

19003	GNAHKA	914	BSN	310.1	37	EXPAND PROF NSG HORIZONS	1.0	W	5:30- 9:30 PM	10/09/91
								W	5:30- 9:30 PM	10/23/91
								W	5:30- 7:30 PM	11/06/91
11314	GNAHKA	914	BSN	310.2	37	EXPAND PROF NSG HORIZONS	1.0	W	7:30- 9:30 PM	11/06/91
								W	5:30- 9:30 PM	11/20/91
								W	5:30- 9:30 PM	12/04/91
29805	GNAHKA	914	BSN	315.1	23	LIFE CYCLE	1.0	TH	5:30- 9:30 PM	09/12/91
								TH	5:30- 9:30 PM	09/26/91
								TH	5:30- 7:30 PM	10/03/91
14055	GNAHKA	914	BSN	315.2	23	LIFE CYCLE	1.0	TH	7:30- 9:30 PM	10/03/91
								TH	5:30- 9:30 PM	10/10/91
								TH	5:30- 7:30 PM	10/24/91
82692	GNAHKA	914	BSN	315.3	24	LIFE CYCLE	1.0	TH	7:30- 9:30 PM	10/24/91
								TH	5:30- 9:30 PM	11/07/91
								TH	5:30- 7:30 PM	11/21/91
47073	GNAHKA	914	BSN	315.4	24	LIFE CYCLE	1.0	TH	7:30- 9:30 PM	11/21/91
								TH	5:30- 9:30 PM	12/05/91
								TH	5:30- 9:30 PM	12/19/91
65262	GNAHKA	914	BSN	380.1	13	HEALTH ASSESSMENT	1.0	S	9:00- 1:00 PM	09/07/91
								S	9:00- 1:00 PM	09/14/91
								S	9:00-11:00 AM	09/28/91
19493	GNAHKA	914	BSN	380.2	13	HEALTH ASSESSMENT	1.0	S	11:00- 1:00 PM	09/28/91
								S	9:00- 1:00 PM	10/12/91
								S	9:00-11:00 AM	10/26/91
30192	GNAHKA	914	BSN	380.3	13	HEALTH ASSESSMENT	1.0	S	11:00- 1:00 PM	10/26/91
								S	9:00- 1:00 PM	11/02/91
								S	9:00-11:00 AM	11/16/91
53093	GNAHKA	914	BSN	380.4	13	HEALTH ASSESSMENT	1.0	S	11:00- 1:00 PM	11/16/91
								S	9:00- 1:00 PM	12/07/91
								S	9:00- 1:00 PM	12/14/91

# BS, Nursing Course List (cont'd)

Sched No	Location Code	Year/Term	Year/ Abr.	COURSE		Title	Units	Days	MEETING	
				No.	Sec.				Hours	Dates

## COVINA

Intercommunity Medical Center  
303 N. Third Avenue, Covina, A 91723

All BSN 310 and 370 classes will be held in Classroom A (take elevator 5 or 6 to basement, follow signs). All BSN 345 classes will be held in Classroom B/C (also located in the basement).

74546	GNVCCH	914	BSN	310.1	54	EXPAND PROF NSG HORIZONS	1.0	M	5:00-9:00 PM	09/09/91
								M	5:00-9:00 PM	09/23/91
								M	5:00-7:00 PM	10/07/91
77302	GNVCCH	914	BSN	310.2	55	EXPAND PROF NSG HORIZONS	1.0	M	7:00-9:00 PM	10/07/91
								M	5:00-9:00 PM	10/21/91
								M	5:00-9:00 PM	11/04/91
56125	GNVCCH	914	BSN	345.1	15	PATHOPHYSIOLOGY	1.0	TH	5:30-9:30 PM	09/05/91
								TH	5:30-9:30 PM	09/12/91
								TH	5:30-7:30 PM	09/26/91
22886	GNVCCH	914	BSN	345.2	15	PATHOPHYSIOLOGY	1.0	TH	7:30-9:30 PM	09/26/91
								TH	5:30-9:30 PM	10/10/91
								TH	5:30-7:30 PM	10/24/91
55521	GNVCCH	914	BSN	345.3	15	PATHOPHYSIOLOGY	1.0	TH	7:30-9:30 PM	10/24/91
								TH	5:30-9:30 PM	11/07/91
								TH	5:30-7:30 PM	11/21/91
59080	GNVCCH	914	BSN	345.4	15	PATHOPHYSIOLOGY	1.0	TH	7:30-9:30 PM	11/21/91
								TH	5:30-9:30 PM	12/05/91
								TH	5:30-9:30 PM	12/19/91
63151	GNVCCH	914	BSN	370.1	15	HEALTH TEACHING	1.0	T	5:30-9:30 PM	09/10/91
								T	5:30-9:30 PM	09/24/91
								T	5:30-7:30 PM	10/08/91
32745	GNVCCH	914	BSN	370.2	15	HEALTH TEACHING	1.0	T	7:30-9:30 PM	10/08/91
								T	5:30-9:30 PM	10/22/91
								T	5:30-9:30 PM	11/05/91

## FOUNTAIN VALLEY

Fountain Valley Regional Hospital

17100 Euclid, Fountain Valley, CA 92708, Education A (located in back of Hospital, near Heliport).

02100	GNFVTV	914	BSN	480.1	11	LEADERSHIP IN NSG PRAC	1.0	S	9:00-1:00 PM	09/21/91
								S	9:00-1:00 PM	11/02/91
61460	GNFVTV	914	BSN	480.2	11	LEADERSHIP IN NSG PRAC	2.0	S	9:00-1:00 PM	10/12/91
								S	9:00-1:00 PM	10/19/91
								S	9:00-1:00 PM	11/16/91
25863	GNFVTV	914	BSN	490.1	14	MGMT IN NSG PRAC	1.0	S	1:00-5:00 PM	09/21/91
								S	1:00-5:00 PM	11/02/91
10135	GNFVTV	914	BSN	490.2	14	MGMT IN NSG PRAC	2.0	S	1:00-5:00 PM	10/12/91
								S	1:00-5:00 PM	10/19/91
								S	1:00-5:00 PM	11/16/91

## FULLERTON

St. Jude Hospital and Rehabilitation Center

101 E. Valencia Mesa Drive, Fullerton, CA 92635, Call (714) 997-8974 for room locations.

02166	GNFTSR	914	BSN	310.1	49	EXPAND PROF NSG HORIZONS	1.0	W	5:30-9:30 PM	10/02/91
								W	5:30-9:30 PM	10/16/91
								W	5:30-7:30 PM	10/30/91
38124	GNFTSR	914	BSN	310.2	52	EXPAND PROF NSG HORIZONS	1.0	W	7:30-9:30 PM	10/30/91
								W	5:30-9:30 PM	11/13/91
								W	5:30-9:30 PM	11/27/91

# BS, Nursing Course List (cont'd)

Sched No	Location Code	Year/ Term	Abr.	COURSE			Units	Days	MEETING	
				No.	Sec.	Title			Hours	Dates
03544	GNFTSR	914	BSN	370.1	13	HEALTH TEACHING	1.0	S	9:00-1:00 PM	09/21/91
								S	9:00-1:00 PM	10/12/91
								S	9:00-11:00 AM	10/26/91
25476	GNFTSR	914	BSN	370.2	13	HEALTH TEACHING	1.0	S	11:00-1:00 PM	10/26/91
								S	9:00-1:00 PM	11/09/91
								S	9:00-1:00 PM	11/23/91

## LA HABRA

Friendly Hills Regional Medical Center

1251 West Lambert Rd., La Habra, CA 90631, All classes will be held in Classroom 100.

82482	GNLHFH	914	BSN	360.1	14	PROF ISSUES IN NURSING	1.0	F	10:00-2:00 PM	09/06/91
								F	10:00-2:00 PM	09/20/91
								F	10:00-12:00 PM	10/04/91
34963	GNLHFH	914	BSN	360.2	14	PROF ISSUES IN NURSING	1.0	F	12:00-2:00 PM	10/04/91
								F	10:00-2:00 PM	10/18/91
								F	10:00-12:00 PM	11/01/91
65214	GNLHFH	914	BSN	360.3	15	PROF ISSUES IN NURSING	1.0	F	12:00-2:00 PM	11/01/91
								F	10:00-2:00 PM	11/15/91
								F	10:00-12:00 PM	11/22/91
58166	GNLHFH	914	BSN	360.4	15	PROF ISSUES IN NURSING	1.0	F	12:00-2:00 PM	11/22/91
								F	10:00-2:00 PM	12/06/91
								F	10:00-2:00 PM	12/20/91

## LAGUNA BEACH

South Coast Medical Center

31872 Coast Highway, Laguna Beach, CA 92677, BSN 370 will be held in Classroom 1. BSN 460 will be held in Classroom 4.

12390	GNLGST	914	BSN	370.1	14	HEALTH TEACHING	1.0	W	5:30-9:30 PM	09/11/91
								W	5:30-9:30 PM	09/25/91
								W	5:30-7:30 PM	10/09/91
33751	GNLGST	914	BSN	370.2	14	HEALTH TEACHING	1.0	W	7:30-9:30 PM	10/09/91
								W	5:30-9:30 PM	10/23/91
								W	5:30-9:30 PM	11/06/91
22772	GNLGST	914	BSN	460.1	10	RESEARCH IN NSG PRAC	1.0	W	5:30-9:30 PM	09/11/91
								W	5:30-9:30 PM	09/25/91
								W	5:30-7:30 PM	10/09/91
49630	GNLGST	914	BSN	460.2	11	RESEARCH IN NSG PRAC	1.0	W	7:30-9:30 PM	10/09/91
								W	5:30-9:30 PM	10/23/91
								W	5:30-7:30 PM	11/06/91
53266	GNLGST	914	BSN	460.3	10	RESEARCH IN NSG PRAC	1.0	W	7:30-9:30 PM	11/06/91
								W	5:30-9:30 PM	11/20/91
								W	5:30-9:30 PM	12/04/91

## LAGUNA HILLS

Saddleback Community Hospital

24451 Health Center Drive, Laguna Hills, CA

BSN 310 and BSN 340 will be held in the Education Classroom in the MOB basement classroom. BSN 325 will be held in the basement Cafeteria Conference Room.

82224	GNLISQ	914	BSN	310.1	38	EXPAND PROF NSG HORIZONS	1.0	M	5:30-9:30 PM	10/07/91
								M	5:30-9:30 PM	10/21/91
								M	5:30-7:30 PM	11/04/91
60631	GNLISQ	914	BSN	310.2	38	EXPAND PROF NSG HORIZONS	1.0	M	7:30-9:30 PM	11/04/91
								M	5:30-9:30 PM	11/18/91
								M	5:30-9:30 PM	12/02/91

## BS, Nursing Course List (cont'd)

Sched No	Location Code	Year/ Term	Abr.	COURSE		Title	Units	Days	MEETING	
				No.	Sec.				Hours	Dates
89810	GNLISQ	914	BSN	325.1	18	CULTURE AND HEALTH	1.0	F	5:30- 9:30 PM	10/25/91
									5:30- 9:30 PM	11/08/91
									5:30- 7:30 PM	11/22/91
80544	GNLISQ	914	BSN	325.2	18	CULTURE AND HEALTH	1.0	F	7:30- 9:30 PM	11/22/91
									5:30- 9:30 PM	12/06/91
									5:30- 7:30 PM	12/20/91
00206	GNLISQ	914	BSN	340.1	22	PROF REL IN NSG PRAC	1.0	M	5:30- 9:30 PM	10/14/91
									5:30- 9:30 PM	12/09/91
									5:30- 7:30 PM	10/28/91
09951	GNLISQ	914	BSN	340.2	22	PROF REL IN NSG PRAC	2.0	M	7:30- 9:30 PM	10/28/91
									5:30- 9:30 PM	11/11/91
									5:30- 9:30 PM	11/25/91

### NEWPORT BEACH

Hoag Memorial Presbyterian Hospital

301 Newport Beach Blvd., Newport Beach, CA 92663, Medical Library Room.

07206	GNNBHP	914	BSN	345.1	14	PATHOPHYSIOLOGY	1.0	M	5:30- 9:30 PM	09/09/91
									5:30- 9:30 PM	09/16/91
									5:30- 7:30 PM	09/30/91
19644	GNNBHP	914	BSN	345.2	14	PATHOPHYSIOLOGY	1.0	M	7:30- 9:30 PM	09/30/91
									5:30- 9:30 PM	10/07/91
									5:30- 7:30 PM	10/21/91
01455	GNNBHP	914	BSN	345.3	14	PATHOPHYSIOLOGY	1.0	M	7:30- 9:30 PM	10/21/91
									5:30- 9:30 PM	11/04/91
									5:30- 7:30 PM	11/18/91
56895	GNNBHP	914	BSN	345.4	14	PATHOPHYSIOLOGY	1.0	M	7:30- 9:30 PM	11/18/91
									5:30- 9:30 PM	12/02/91
									5:30- 9:30 PM	12/16/91
59496	GNNBHP	914	BSN	490.1	15	MGMT IN NSG PRAC	1.0	TH	5:30- 9:30 PM	10/24/91
									5:30- 9:30 PM	12/05/91
53616	GNNBHP	914	BSN	490.2	15	MGMT IN NSG PRAC	2.0	TH	5:30- 9:30 PM	11/07/91
									5:30- 9:30 PM	11/21/91
									5:30- 9:30 PM	12/19/91

### ORANGE

Children's Hospital of Orange County

455 S. Main Street, Orange, CA 92668-3874

05961	GNOGCH	914	BSN	495	01	SPECIAL TOPICS: HEALTH TEACHING/SPECIAL LEARNING	1.0	S	9:00- 5:00 PM	11/16/91
-------	--------	-----	-----	-----	----	--	-----	---	---------------	----------

St. Joseph Hospital

1100 W. Stewart Drive, Orange, CA 92669

All BSN 310, 325 and HUM 200 classes will be held in Classroom 5. PHI 120 will also be held in Classroom 5, except for 10/31/91; class will meet in the CPR room.

47191	GNOGSJ	914	BSN	310.1	39	EXPAND PROF NSG HORIZONS	1.0	TH	5:30- 9:30 PM	09/12/91
									5:30- 9:30 PM	09/26/91
									5:30- 7:30 PM	10/10/91
09822	GNOGSJ	914	BSN	310.2	39	EXPAND PROF NSG HORIZONS	1.0	TH	7:30- 9:30 PM	10/10/91
									5:30- 9:30 PM	10/24/91
									5:30- 9:30 PM	11/07/91
30752	GNOGSJ	914	BSN	325.1	20	CULTURE AND HEALTH	1.0	W	5:30- 9:30 PM	09/04/91
									5:30- 9:30 PM	09/18/91
									5:30- 9:30 PM	10/02/91

# BS, Nursing Course List (cont'd)

Sched No	Location Code	Year/ Term Abr.	COURSE			Units	Days	MEETING		
			No.	Sec.	Title			Hours	Dates	
53200	GNOGSJ	914	BSN	325.2	20	CULTURE AND HEALTH	1.0	W W W	7:30-9:30 PM 5:30-9:30 PM 5:30-7:30 PM	10/02/91 10/16/91 10/30/91
36116	GNOGSJ	914	BSN	325.3	20	CULTURE AND HEALTH	1.0	W W W	7:30-9:30 PM 5:30-9:30 PM 5:30-7:30 PM	10/30/91 11/13/91 11/27/91
32826	GNOGSJ	914	BSN	325.4	20	CULTURE AND HEALTH	1.0	W W W	7:30-9:30 PM 5:30-9:30 PM 5:30-9:30 PM	11/27/91 12/11/91 12/18/91
53362	XODHTL	914	HUM	200	09	INTRO TO THE HUMANITIES (10)	3.0	T T T T T T T	5:30-9:30 PM 5:30-9:30 PM 5:30-9:30 PM 5:30-9:30 PM 5:30-9:30 PM 5:30-9:30 PM 5:30 PM	09/03/91 09/17/91 10/01/91 10/15/91 10/29/91 11/12/91 11/26/91
38146	XODHTL	914	PHI	120	10	CRITICAL REASONING (10)	3.0	TH TH TH TH TH TH TH	5:00-9:00 PM 5:00-9:00 PM 5:00-9:00 PM 5:00-9:00 PM 5:00-9:00 PM 5:00-9:00 PM 5:00-9:00 PM	09/05/91 09/19/91 10/03/91 10/17/91 10/31/91 11/14/91 12/05/91
University of California, Irvine Medical Center 101 City Drive, Orange, CA 92668, Bldg. 22, call (714) 997-8974 for room number.										
06160	GNOGIM	914	BSN	325.1	19	CULTURE AND HEALTH	1.0	S S S	9:00-1:00 PM 9:00-1:00 PM 9:00-11:00 AM	09/07/91 09/14/91 09/28/91
76952	GNOGIM	914	BSN	325.2	19	CULTURE AND HEALTH	1.0	S S S	11:00-1:00 PM 9:00-1:00 PM 9:00-11:00 AM	09/28/91 10/12/91 10/26/91
78536	GNOGIM	914	BSN	325.3	19	CULTURE AND HEALTH	1.0	S S S	11:00-1:00 PM 9:00-1:00 PM 9:00-11:00 AM	10/26/91 11/09/91 11/23/91
69720	GNOGIM	914	BSN	325.4	19	CULTURE AND HEALTH	1.0	S S S	11:00-1:00 PM 9:00-1:00 PM 9:00-1:00 PM	11/23/91 12/07/91 12/21/91
69860	GNOGIM	914	BSN	360.1	15	PROF ISSUES IN NURSING	1.0	M M	5:30-9:30 PM 5:30-9:30 PM	12/02/91 12/16/91
03205	GNOGIM	914	BSN	360.2	15	PROF ISSUES IN NURSING	1.0	M M	5:30-9:30 PM 5:30-9:30 PM	11/25/91 12/09/91
67631	GNOGIM	914	BSN	360.3	16	PROF ISSUES IN NURSING	1.0	M M	5:30-9:30 PM 5:30-9:30 PM	11/04/91 11/18/91
79376	GNOGIM	914	BSN	360.4	16	PROF ISSUES IN NURSING	1.0	M M	5:30-9:30 PM 5:30-9:30 PM	10/28/91 11/11/91
65096	GNOGIM	914	BSN	480.1	12	LEADERSHIP IN NSG PRAC	1.0	T T	5:30-9:30 PM 5:30-9:30 PM	09/10/91 10/15/91
88340	GNOGIM	914	BSN	480.2	12	LEADERSHIP IN NSG PRAC	2.0	T T T	5:30-9:30 PM 5:30-9:30 PM 5:30-9:30 PM	09/24/91 10/01/91 10/29/91



# BS, Nursing Course List (cont'd)

Sched No	Location Code	Year/ Term	Abr.	COURSE		Title	Units	Days	MEETING	
				No.	Sec.				Hours	Dates

Visiting Nurse Association of Orange Co.  
1337 Braden Ct., Orange, CA 92666, 1st floor Conference Room

81432	GNOGVN	914	BSN	410.1	10	HEALTH MANAGEMENT I	1.0	W	5:30-9:30 PM	09/11/91
								W	5:30-9:30 PM	09/25/91
								W	5:30-7:30 PM	10/09/91
79516	GNOGVN	914	BSN	410.2	10	HEALTH MANAGEMENT I	1.0	W	7:30-9:30 PM	10/09/91
								W	5:30-9:30 PM	10/23/91
								W	5:30-7:30 PM	11/06/91
09671	GNOGVN	914	BSN	410.3	10	HEALTH MANAGEMENT I	1.0	W	7:30-9:30 PM	11/06/91
								W	5:30-9:30 PM	11/20/91
								W	5:30-7:30 PM	12/04/91
29444	GNOGVN	914	BSN	410.4	10	HEALTH MANAGEMENT I	2.0	W	5:30-7:30 PM	11/13/91
								W	5:30-7:30 PM	12/04/91
								W	5:30-9:30 PM	12/18/91

## POMONA

Pomona Valley Hospital Medical Center  
1798 Garvey Ave., Pomona, CA 91767

BSN 310 will meet in Classroom 10 except on 10/29/91; class will meet in Classroom 7. All BSN 335 and BSN 340 classes will be held in Classroom 7. HUM 200 will meet in Classroom 10. PHI 120 will meet in Classroom 4-6 except for 9/9 and 11/4; classes will meet in Classroom 7. MUS 101 will meet in Classroom 8 except for 11/21/91 and 12/05/91; classes will meet in Classroom 2.

71260	GNPMPM	914	BSN	310.1	40	EXPAND PROF NSG HORIZONS	1.0	M	10:00-2:00 PM	09/16/91
								M	10:00-2:00 PM	09/30/91
								M	10:00-12:00 PM	10/14/91
03931	GNPMPM	914	BSN	310.2	40	EXPAND PROF NSG HORIZONS	1.0	M	12:00-2:00 PM	10/14/91
								M	10:00-2:00 PM	10/28/91
								M	10:00-2:00 PM	11/11/91
75165	GNPMPM	914	BSN	335.1	20	BIOCHEMISTRY	1.0	T	5:30-9:30 PM	09/10/91
								T	5:30-9:30 PM	09/24/91
								T	5:30-9:30 PM	10/08/91
								T	5:30-7:30 PM	10/22/91
54294	GNPMPM	914	BSN	335.2	20	BIOCHEMISTRY	1.0	T	7:30-9:30 PM	10/22/91
								T	5:30-9:30 PM	11/05/91
								T	5:30-7:30 PM	11/19/91
60642	GNPMPM	914	BSN	335.3	20	BIOCHEMISTRY	1.0	T	7:30-9:30 PM	11/19/91
								T	5:30-9:30 PM	11/26/91
								T	5:30-9:30 PM	12/10/91
31334	GNPMPM	914	BSN	340.1	17	PROF REL IN NSG PRAC	1.0	T	5:30-9:30 PM	09/17/91
								T	5:30-9:30 PM	10/29/91
01201	GNPMPM	914	BSN	340.2	17	PROF REL IN NSG PRAC	2.0	T	5:30-9:30 PM	10/01/91
								T	5:30-9:30 PM	10/15/91
								T	5:30-9:30 PM	11/12/91
53362	XODHTL	914	HUM	200	09	INTRO TO THE HUMANITIES (10)	3.0	T	5:30-9:30 PM	09/03/91
								T	5:30-9:30 PM	09/17/91
								T	5:30-9:30 PM	10/01/91
								T	5:30-9:30 PM	10/15/91
								T	5:30-9:30 PM	10/29/91
								T	5:30-9:30 PM	11/12/91
								T	5:30 PM	11/26/91
24371	XODHTL	914	MUS	101	05	INTRODUCING MUSIC (10)	3.0	TH	5:00-9:00 PM	09/12/91
								TH	5:00-9:00 PM	09/26/91
								TH	5:00-9:00 PM	10/03/91
								TH	5:00-9:00 PM	10/24/91
								TH	5:00-9:00 PM	11/07/91
								TH	5:00-9:00 PM	11/21/91
								TH	5:00-9:00 PM	12/05/91

# BS, Nursing Course List (cont'd)

Sched No	Location Code	Year/ Term	Abr.	COURSE		Title	Units	Days	MEETING	
				No.	Sec.				Hours	Dates
38754	XODHTL	914	PHI	120	08	CRITICAL REASONING (10)	3.0	M	5:00- 9:00 PM	09/09/91
								M	5:00- 9:00 PM	09/23/91
								M	5:00- 9:00 PM	10/07/91
								M	5:00- 9:00 PM	10/21/91
								M	5:00- 9:00 PM	11/04/91
								M	5:00- 9:00 PM	11/18/91
							M	5:00- 9:00 PM	12/02/91	
<b>SAN CLEMENTE</b>										
Samaritan Hospital										
654 Camino De Los Mares, San Clemente, CA 92672, Call (714) 997-8974 for room locations.										
74465	GNCSCH	914	BSN	315.1	24	LIFE CYCLE	1.0	S	9:00- 1:00 PM	09/07/91
								S	9:00- 1:00 PM	09/21/91
								S	9:00-11:00 AM	09/28/91
19611	GNCSCH	914	BSN	315.2	24	LIFE CYCLE	1.0	S	11:00- 1:00 PM	09/28/91
								S	9:00- 1:00 PM	10/02/91
								S	9:00-11:00 AM	10/26/91
59113	GNCSCH	914	BSN	315.3	25	LIFE CYCLE	1.0	S	11:00- 1:00 PM	10/26/91
								S	9:00- 1:00 PM	11/09/91
								S	9:00-11:00 AM	11/23/91
55031	GNCSCH	914	BSN	315.4	25	LIFE CYCLE	1.0	S	11:00- 1:00 PM	11/23/91
								S	9:00- 1:00 PM	12/07/91
								S	9:00- 1:00 PM	12/21/91
52662	GXSCSH	914	BSN	410.1	19	HEALTH MANAGEMENT I (21)	1.0	F	5:00- 9:00 PM	10/25/91
								F	5:00- 9:00 PM	11/08/91
								F	5:00- 7:00 PM	11/22/91
36680	GXSCSH	914	BSN	410.2	19	HEALTH MANAGEMENT I (21)	1.0	F	7:00- 9:00 PM	11/22/91
								F	5:00- 9:00 PM	12/06/91
								F	5:00- 7:00 PM	12/13/91
17205	GXSCSH	914	BSN	410.3	19	HEALTH MANAGEMENT I (21)	1.0	F	7:00- 9:00 PM	12/13/91
								F	5:00- 9:00 PM	12/20/91
<b>SANTA ANA</b>										
Santa Ana Public Health Department										
1725 W. 17th St., Santa Ana, CA 92702, Call (714) 997-8974 for room locations.										
65531	GNSESA	914	BSN	410.4	11	HEALTH MANAGEMENT I	2.0	M	12:00- 4:00 PM	09/16/91
								M	12:00- 4:00 PM	10/07/91
								M	12:00- 4:00 PM	10/28/91
89062	GNSESA	914	BSN	420.4	12	HEALTH MANAGEMENT II	2.0	M	8:30- 4:00 PM	09/09/91
								(PLEASE CALL (714) 997-8974 PRIOR TO REGISTERING IN THIS COURSE.)		
<b>Western Medical Center</b>										
1001 N. Tustin Avenue, Santa Ana, CA, Call (714) 997-8974 for room locations.										
72940	GNSEWM	914	BSN	405.1	16	STATISTICS	1.0	M	5:30- 9:30 PM	09/09/91
								M	5:30- 9:30 PM	09/16/91
								M	5:30- 9:30 PM	09/30/91
								M	5:30- 7:30 PM	10/14/91
80555	GNSEWM	914	BSN	405.2	15	STATISTICS	1.0	M	7:30- 9:30 PM	10/14/91
								M	5:30- 7:30 PM	10/28/91
								M	5:30- 7:30 PM	11/11/91
05865	GNSEWM	914	BSN	405.3	15	STATISTICS	1.0	M	7:30- 9:30 PM	11/11/91
								M	5:30- 9:30 PM	11/25/91
								M	5:30- 9:30 PM	12/09/91
								M	5:30- 9:30 PM	12/16/91

# BS, Nursing Course List (cont'd)

Sched No	Location Code	Year/ Term	Abr.	COURSE		Title	Units	Days	MEETING	
				No.	Sec.				Hours	Dates
13495	GNSEWM	914	BSN	420.1	12	HEALTH MANAGEMENT II	1.0	M	5:30- 9:30 PM	09/16/91
									5:30- 9:30 PM	09/30/91
									5:30- 7:30 PM	10/14/91
61143	GNSEWM	914	BSN	420.2	12	HEALTH MANAGEMENT II	1.0	M	7:30- 9:30 PM	10/14/91
									5:30- 9:30 PM	10/28/91
									5:30- 7:30 PM	11/18/91
18115	GNSEWM	914	BSN	420.3	12	HEALTH MANAGEMENT II	1.0	M	7:30- 9:30 PM	11/18/91
									5:30- 9:30 PM	12/02/91
									5:30- 9:30 PM	12/16/91

## AREA H SAN DIEGO - NORTH COUNTY - IMPERIAL VALLEY

Faculty Coordinator: Barbara Trent, Statewide Nursing Program, CSU, San Marcos, 820 W. Los Vallecitos Blvd., San Marcos, CA 92069, (619) 471-4619.

Associate Coordinators:

San Diego Area: Patricia Worret (619) 528-6053

Footnote definitions can be found at the end of course listing section.

Note: Courses with location codes beginning with "HX" and "XO" are telecourses.

### BRAWLEY

Pioneer Hospital

207 W. Legion Road, Brawley, CA 92227, Call Area H Office at (619) 471-4619 for room locations.

22326	HNBFPH	914	BSN	405.1	17	STATISTICS	1.0	TH	5:30- 9:30 PM	09/05/91
									5:30- 9:30 PM	09/12/91
									5:30- 9:30 PM	09/26/91
									5:30- 7:30 PM	10/03/91
06893	HNBFPH	914	BSN	405.2	16	STATISTICS	1.0	TH	7:30- 9:30 PM	10/03/91
									5:30- 9:30 PM	10/17/91
									5:30- 7:30 PM	11/07/91
49276	HNBFPH	914	BSN	405.3	16	STATISTICS	1.0	TH	7:30- 9:30 PM	11/07/91
									5:30- 9:30 PM	11/21/91
									5:30- 9:30 PM	12/05/91
									5:30- 9:30 PM	12/19/91

### ESCONDIDO

Palomar Hospital

550 E. Grand Avenue, Escondido, CA 92025, Call Area H Office (619) 471-4619 for room locations.

16520	HNEDPL	914	BSN	310.1	41	EXPAND PROF NSG HORIZONS	1.0	S	9:00- 1:00 PM	09/14/91
									9:00- 1:00 PM	09/28/91
									9:00- 11:00 AM	10/12/91
23951	HNEDPL	914	BSN	310.2	41	EXPAND PROF NSG HORIZONS	1.0	S	11:00- 1:00 PM	10/12/91
									9:00- 1:00 PM	10/26/91
									9:00- 1:00 PM	11/09/91
30483	HNEDPL	914	BSN	315.1	25	LIFE CYCLE	1.0	W	5:00- 9:00 PM	10/02/91
									6:00- 9:00 PM	10/16/91
									5:00- 7:00 PM	10/30/91
71142	HNEDPL	914	BSN	315.2	25	LIFE CYCLE	1.0	W	7:00- 9:00 PM	10/30/91
									5:00- 9:00 PM	11/13/91
									5:00- 9:00 PM	12/04/91
64503	HNEDPL	914	BSN	370.1	16	HEALTH TEACHING	1.0	W	5:00- 9:00 PM	10/09/91
									5:00- 9:00 PM	10/23/91
									5:00- 7:00 PM	11/06/91

# BS, Nursing Course List (cont'd)

Sched No	Location Code	Year/ Term	Abr.	COURSE		Title	Units	Days	MEETING	
				No.	Sec.				Hours	Dates
39900	HNEDPL	914	BSN	370.2	16	HEALTH TEACHING	1.0	W	7:00- 9:00 PM	11/06/91
								W	5:00- 9:00 PM	11/20/91
								W	5:00- 9:00 PM	12/11/91
58870	HNEDPL	914	BSN	380.1	14	HEALTH ASSESSMENT	1.0	W	5:30- 9:30 PM	09/04/91
								W	5:30- 9:30 PM	09/18/91
								W	5:30- 7:30 PM	10/02/91
48731	HNEDPL	914	BSN	380.2	14	HEALTH ASSESSMENT	1.0	W	7:30- 9:30 PM	10/02/91
								W	5:30- 9:30 PM	10/16/91
								W	5:30- 7:30 PM	10/30/91
25642	HNEDPL	914	BSN	380.3	14	HEALTH ASSESSMENT	1.0	W	7:30- 9:30 PM	10/30/91
								W	5:30- 9:30 PM	11/13/91
								W	5:30- 7:30 PM	11/27/91
71621	HNEDPL	914	BSN	380.4	14	HEALTH ASSESSMENT	1.0	W	7:30- 9:30 PM	11/27/91
								W	5:30- 9:30 PM	12/04/91
								W	5:30- 9:30 PM	12/18/91
72262	HNEDPL	914	BSN	405.1	18	STATISTICS	1.0	T	5:30- 9:30 PM	09/17/91
								T	5:30- 9:30 PM	09/24/91
								T	5:30- 9:30 PM	10/08/91
								T	5:30- 7:30 PM	10/15/91
20856	HNEDPL	914	BSN	405.2	17	STATISTICS	1.0	T	7:30- 9:30 PM	10/15/91
								T	5:30- 9:30 PM	10/29/91
								T	5:30- 7:30 PM	11/12/91
48241	HNEDPL	914	BSN	405.3	17	STATISTICS	1.0	T	7:30- 9:30 PM	11/12/91
								T	5:30- 9:30 PM	11/26/91
								T	5:30- 9:30 PM	12/03/91
								T	5:30- 9:30 PM	12/17/91
41101	HNEDPL	914	BSN	420.1	13	HEALTH MANAGEMENT II	1.0	M	5:30- 9:30 PM	09/09/91
								M	5:30- 9:30 PM	09/16/91
								M	5:30- 7:30 PM	09/30/91
69230	HNEDPL	914	BSN	420.2	13	HEALTH MANAGEMENT II	1.0	M	7:30- 9:30 PM	09/30/91
								M	5:30- 9:30 PM	10/14/91
								M	5:30- 7:30 PM	10/28/91
46200	HNEDPL	914	BSN	420.3	13	HEALTH MANAGEMENT II	1.0	M	7:30- 9:30 PM	10/28/91
								M	5:30- 9:30 PM	11/04/91
								M	5:30- 7:30 PM	11/18/91
47574	HNEDPL	914	BSN	420.4	13	HEALTH MANAGEMENT II	2.0	M	7:30- 9:30 PM	11/18/91
								M	5:30- 9:30 PM	12/02/91
								M	5:30- 9:30 PM	12/16/91

## IMPERIAL

Imperial Valley College

P.O. Box 158, Imperial, CA 92251, Call Area II Office at (619) 471-4619 for room locations.

07663	HNIMIV	914	BSN	310.1	42	EXPAND PROF NSG HORIZONS	1.0	W	4:30- 8:30 PM	10/16/91
								W	4:30- 8:30 PM	10/30/91
								W	4:30- 6:30 PM	11/13/91
81325	HNIMIV	914	BSN	310.2	42	EXPAND PROF NSG HORIZONS	1.0	W	6:30- 8:30 PM	11/13/91
								W	4:30- 8:30 PM	11/27/91
								W	4:30- 8:30 PM	12/11/91
39620	HXIMIV	914	BSN	325.1	25	CULTURE AND HEALTH	1.0	TH	5:00- 9:00 PM	09/26/91
								TH	5:00- 9:00 PM	10/10/91
								TH	5:00- 7:00 PM	10/17/91

# BS, Nursing Course List (cont'd)

Sched No	Location Code	Year/ Term Abr.	COURSE			Units	Days	MEETING		
			No.	Sec.	Title			Hours	Dates	
68714	HXIMIV	914	BSN	325.2	26	CULTURE AND HEALTH	1.0	TH	7:00-9:00 PM	10/17/91
								TH	5:00-9:00 PM	10/24/91
								TH	5:00-7:00 PM	11/07/91
23800	HXIMIV	914	BSN	325.3	26	CULTURE AND HEALTH	1.0	TH	7:00-9:00 PM	11/07/91
								TH	5:00-9:00 PM	11/14/91
								TH	5:00-7:00 PM	12/12/91
14722	HXIMIV	914	BSN	325.4	25	CULTURE AND HEALTH	1.0	TH	7:00-9:00 PM	12/12/91
								TH	5:00-9:00 PM	12/19/91
62086	HNIMIV	914	BSN	370.1	17	HEALTH TEACHING	1.0	S	9:00-1:00 PM	10/05/91
								S	9:00-1:00 PM	10/19/91
								S	9:00-11:00 AM	11/02/91
27893	HNIMIV	914	BSN	370.2	17	HEALTH TEACHING	1.0	S	11:00-1:00 PM	11/02/91
								S	9:00-1:00 PM	11/16/91
								S	9:00-1:00 PM	12/07/91
53362	XODHTL	914	HUM	200	09	INTRO TO THE HUMANITIES (10)	3.0	T	5:30-9:30 PM	09/03/91
								T	5:30-9:30 PM	09/17/91
								T	5:30-9:30 PM	10/01/91
								T	5:30-9:30 PM	10/15/91
								T	5:30-9:30 PM	10/29/91
								T	5:30-9:30 PM	11/12/91
								T	5:30 PM	11/26/91

## LA JOLLA

### Scripps Clinic

10666 Torrey Road, La Jolla, CA 92037, Call Pat Worrett (619) 528-6053 for room locations.

85816	HNLJSP	914	BSN	310.1	43	EXPAND PROF NSG HORIZONS	1.0	TH	5:00-9:00 PM	09/05/91
								TH	5:00-9:00 PM	09/19/91
								TH	5:00-7:00 PM	10/03/91
65306	HNLJSP	914	BSN	310.2	43	EXPAND PROF NSG HORIZONS	1.0	TH	7:00-9:00 PM	10/03/91
								TH	5:00-9:00 PM	10/24/91
								TH	5:00-9:00 PM	11/07/91
12596	HNLJSP	914	BSN	460.1	11	RESEARCH IN NSG PRAC	1.0	S	9:00-1:00 PM	09/07/91
								S	9:00-1:00 PM	09/14/91
								S	9:00-11:00 AM	09/28/91
39443	HNLJSP	914	BSN	460.2	12	RESEARCH IN NSG PRAC	1.0	S	11:00-1:00 PM	09/28/91
								S	9:00-1:00 PM	10/12/91
								S	9:00-11:00 AM	10/26/91
58531	HNLJSP	914	BSN	460.3	11	RESEARCH IN NSG PRAC	1.0	S	11:00-1:00 PM	10/26/91
								S	9:00-1:00 PM	11/09/91
								S	9:00-1:00 PM	11/23/91

### Scripps Memorial Hospital

Education Bldg., 9888 Genesee Avenue, La Jolla, CA 92037, Call Pat Worrett (619) 528-6053 for room locations.

31651	HNLJSH	914	BSN	335.1	21	BIOCHEMISTRY	1.0	S	9:00-1:00 PM	09/07/91
								S	9:00-1:00 PM	09/14/91
								S	9:00-1:00 PM	09/21/91
								S	9:00-11:00 AM	10/05/91
51800	HNLJSH	914	BSN	335.2	21	BIOCHEMISTRY	1.0	S	11:00-1:00 PM	10/05/91
								S	9:00-1:00 PM	10/19/91
								S	9:00-11:00 AM	11/02/91

# BS, Nursing Course List (cont'd)

Sched No	Location Code	Year/ Term	Abr.	COURSE		Title	Units	Days	MEETING	
				No.	Sec.				Hours	Dates
21243	HNLJSH	914	BSN	335.3	21	BIOCHEMISTRY	1.0	S	11:00- 1:00 PM	11/02/91
									9:00- 1:00 PM	11/16/91
									9:00-11:00 AM	11/30/91
19040	HNLJSH	914	BSN	335.4	21	BIOCHEMISTRY	1.0	S	11:00- 1:00 PM	11/30/91
									9:00- 1:00 PM	12/07/91
									9:00- 1:00 PM	12/21/91
89331	HNLJSH	914	BSN	370.1	18	HEALTH TEACHING	1.0	T	9:00- 1:00 PM	09/10/91
									9:00- 1:00 PM	09/24/91
									9:00-11:00 AM	10/08/91
22013	HNLJSH	914	BSN	370.2	18	HEALTH TEACHING	1.0	T	11:00- 1:00 PM	10/08/91
									9:00- 1:00 PM	10/22/91
									9:00- 1:00 PM	11/05/91

## Veteran's Administration Hospital

3550 La Jolla Village Drive, La Jolla, CA 92160, Call (619) 528-6053 for room locations.

40692	HNLJVB	914	BSN	315.3	26	LIFE CYCLE	1.0	W	5:00- 9:00 PM	09/18/91
									5:00- 9:00 PM	10/02/91
									5:00- 7:00 PM	10/16/91
34790	HNLJVB	914	BSN	315.4	26	LIFE CYCLE	1.0	W	7:00- 9:00 PM	10/16/91
									5:00- 9:00 PM	10/30/91
									5:00- 9:00 PM	11/13/91
89832	HNLJVB	914	BSN	345.1	16	PATHOPHYSIOLOGY	1.0	T	5:30- 9:30 PM	09/10/91
									5:30- 9:30 PM	09/24/91
									5:30- 7:30 PM	10/08/91
88373	HNLJVB	914	BSN	345.2	16	PATHOPHYSIOLOGY	1.0	T	7:30- 9:30 PM	10/08/91
									5:30- 9:30 PM	10/22/91
									5:30- 7:30 PM	11/05/91
42722	HNLJVB	914	BSN	345.3	16	PATHOPHYSIOLOGY	1.0	T	7:30- 9:30 PM	11/05/91
									5:30- 9:30 PM	11/19/91
									5:30- 7:30 PM	12/03/91
17640	HNLJVB	914	BSN	345.4	16	PATHOPHYSIOLOGY	1.0	T	7:30- 9:30 PM	12/03/91
									5:30- 9:30 PM	12/17/91
32701	HNLJVB	914	BSN	480.1	13	LEADERSHIP IN NSG PRAC	1.0	M	5:00- 9:00 PM	09/09/91
									5:00- 9:00 PM	10/07/91
35862	HNLJVB	914	BSN	480.2	13	LEADERSHIP IN NSG PRAC	2.0	M	5:00- 9:00 PM	09/23/91
									5:00- 9:00 PM	10/21/91
									5:00- 9:00 PM	11/18/91
52006	HNLJVB	914	BSN	490.1	16	MGMT IN NSG PRAC	1.0	S	9:00- 1:00 PM	09/14/91
									9:00- 1:00 PM	10/12/91
83613	HNLJVB	914	BSN	490.2	16	MGMT IN NSG PRAC	2.0	S	9:00- 1:00 PM	09/28/91
									9:00- 1:00 PM	11/09/91
									9:00- 1:00 PM	11/23/91

## OCEANSIDE

### Tri-City Hospital

4002 Vista Way, Oceanside, CA, Call Area H Office at (619) 471-4619 for room locations.

85853	HNOSTH	914	BSN	325.1	21	CULTURE AND HEALTH	1.0	F	5:00- 9:00 PM	09/06/91
									5:00- 9:00 PM	09/20/91
									5:00- 7:00 PM	10/11/91
52931	HNOSTH	914	BSN	325.2	21	CULTURE AND HEALTH	1.0	F	7:00- 9:00 PM	10/11/91
									5:00- 9:00 PM	10/25/91
									5:00- 7:00 PM	11/08/91

# BS, Nursing Course List (cont'd)

Sched No	Location Code	Year/ Term	Abr.	COURSE			Units	Days	MEETING	
				No.	Sec.	Title			Hours	Dates
59231	HNOSTH	914	BSN	325.3	21	CULTURE AND HEALTH	1.0	F	7:00- 9:00 PM	11/08/91
								F	5:00- 9:00 PM	11/22/91
								F	5:00- 7:00 PM	12/06/91
06300	HNOSTH	914	BSN	325.4	21	CULTURE AND HEALTH	1.0	F	7:00- 9:00 PM	12/06/91
								F	5:00- 9:00 PM	12/13/91
87555	HNOSTH	914	BSN	335.1	22	BIOCHEMISTRY	1.0	M	5:30- 9:30 PM	09/09/91
								M	5:30- 9:30 PM	09/16/91
								M	5:30- 9:30 PM	09/30/91
								M	5:30- 7:30 PM	10/14/91
78831	HNOSTH	914	BSN	335.2	22	BIOCHEMISTRY	1.0	M	7:30- 9:30 PM	10/14/91
								M	5:30- 9:30 PM	10/21/91
								M	5:30- 7:30 PM	11/04/91
78632	HNOSTH	914	BSN	335.3	22	BIOCHEMISTRY	1.0	M	7:30- 9:30 PM	11/04/91
								M	5:30- 9:30 PM	11/18/91
								M	5:30- 7:30 PM	11/25/91
29993	HNOSTH	914	BSN	335.4	18	BIOCHEMISTRY	1.0	M	7:30- 9:30 PM	11/25/91
								M	5:30- 9:30 PM	12/09/91
								M	5:30- 9:30 PM	12/16/91
64035	HNOSTH	914	BSN	490.1	17	MGMT IN NSG PRAC	1.0	TH	5:30- 9:30 PM	09/12/91
								TH	5:30- 9:30 PM	10/10/91
10010	HNOSTH	914	BSN	490.2	17	MGMT IN NSG PRAC	2.0	TH	5:30- 9:30 PM	09/26/91
								TH	5:30- 9:30 PM	10/24/91
								TH	5:30- 9:30 PM	11/07/91

## POWAY

Pomerado Hospital

15615 Pomerado Road, Poway, CA 92064, Call Area H Office at (619) 471-4619 for room locations.

73441	HNPWPO	914	BSN	315.3	27	LIFE CYCLE	1.0	W	5:30- 9:30 PM	10/09/91
								W	5:30- 9:30 PM	10/23/91
								W	5:30- 7:30 PM	11/06/91
39760	HNPWPO	914	BSN	315.4	27	LIFE CYCLE	1.0	W	7:30- 9:30 PM	11/06/91
								W	5:30- 9:30 PM	11/20/91
								W	5:30- 9:30 PM	12/04/91
14173	HNPWPO	914	BSN	345.1	17	PATHOPHYSIOLOGY	1.0	F	9:00- 1:00 PM	09/06/91
								F	9:00- 1:00 PM	09/13/91
								F	9:00-11:00 AM	09/27/91
26106	HNPWPO	914	BSN	345.2	17	PATHOPHYSIOLOGY	1.0	F	11:00- 1:00 PM	09/27/91
								F	9:00- 1:00 PM	10/11/91
								F	9:00-11:00 AM	10/25/91
07011	HNPWPO	914	BSN	345.3	17	PATHOPHYSIOLOGY	1.0	F	11:00- 1:00 PM	10/25/91
								F	9:00- 1:00 PM	11/08/91
								F	9:00-11:00 AM	11/22/91
85514	HNPWPO	914	BSN	345.4	17	PATHOPHYSIOLOGY	1.0	F	11:00- 1:00 PM	11/22/91
								F	9:00- 1:00 PM	12/06/91
								F	9:00- 1:00 PM	12/13/91
62160	HNPWPO	914	BSN	360.1	16	PROF ISSUES IN NURSING	1.0	T	5:00- 9:00 PM	09/24/91
								T	5:00- 9:00 PM	10/08/91
								T	5:00- 7:00 PM	10/15/91
47821	HNPWPO	914	BSN	360.2	16	PROF ISSUES IN NURSING	1.0	T	7:00- 9:00 PM	10/15/91
								T	5:00- 9:00 PM	10/29/91
								T	5:00- 7:00 PM	11/12/91

# BS, Nursing Course List (cont'd)

Sched No	Location Code	Year/ Term Abr.	COURSE		Title	Units	Days	MEETING		
			No.	Sec.				Hours	Dates	
70125	HNPWPO	914	BSN	360.3	17	PROF ISSUES IN NURSING	1.0	T	7:00-9:00 PM	11/12/91
								T	5:00-9:00 PM	11/26/91
								T	5:00-7:00 PM	12/03/91
09925	HNPWPO	914	BSN	360.4	17	PROF ISSUES IN NURSING	1.0	T	7:00-9:00 PM	12/03/91
								T	5:00-9:00 PM	12/17/91
07803	HNPWPO	914	BSN	410.1	11	HEALTH MANAGEMENT I	1.0	S	9:00-1:00 PM	09/07/91
								S	9:00-1:00 PM	09/14/91
								S	9:00-11:00 AM	09/28/91
01514	HNPWPO	914	BSN	410.2	11	HEALTH MANAGEMENT I	1.0	S	11:00-1:00 PM	09/28/91
								S	9:00-1:00 PM	10/05/91
								S	9:00-11:00 AM	10/19/91
09564	HNPWPO	914	BSN	410.3	11	HEALTH MANAGEMENT I	1.0	S	11:00-1:00 PM	10/19/91
								S	9:00-1:00 PM	11/02/91
								S	9:00-11:00 AM	11/16/91
55801	HNPWPO	914	BSN	410.4	12	HEALTH MANAGEMENT I	2.0	S	11:00-1:00 PM	11/16/91
								S	9:00-1:00 PM	11/30/91
								S	9:00-1:00 PM	12/14/91

## SAN DIEGO

### Alvarado Hospital

6655 Alvarado Rd., San Diego, CA 92120, Call Pat Worrett (619) 528-6053 for room locations.

11281	HNSDAH	914	BSN	480.1	19	LEADERSHIP IN NSG PRAC	1.0	S	9:00-1:00 PM	09/07/91
								S	9:00-1:00 PM	10/05/91
08385	HNSDAH	914	BSN	480.2	18	LEADERSHIP IN NSG PRAC	2.0	S	9:00-1:00 PM	09/21/91
								S	9:00-1:00 PM	10/19/91
								S	9:00-1:00 PM	11/02/91

### Kaiser Hospital

4646 Mission Gorge Road, San Diego, CA 92120, Call Pat Worrett at (619) 528-6053 for room locations.

42781	HNSDKI	914	BSN	325.1	22	CULTURE AND HEALTH	1.0	M	5:00-9:00 PM	09/09/91
								M	5:00-9:00 PM	09/23/91
								M	5:00-7:00 PM	10/07/91
82143	HNSDKI	914	BSN	325.2	22	CULTURE AND HEALTH	1.0	M	7:00-9:00 PM	10/07/91
								M	5:00-9:00 PM	10/21/91
								M	5:00-7:00 PM	11/04/91
37284	HNSDKI	914	BSN	325.3	22	CULTURE AND HEALTH	1.0	M	7:00-9:00 PM	11/04/91
								M	5:00-9:00 PM	11/18/91
								M	5:00-7:00 PM	12/02/91
82165	HNSDKI	914	BSN	325.4	22	CULTURE AND HEALTH	1.0	M	7:00-9:00 PM	12/02/91
								M	5:00-9:00 PM	12/16/91
48576	HNSDKI	914	BSN	335.1	23	BIOCHEMISTRY	1.0	W	9:00-1:00 PM	09/11/91
								W	9:00-1:00 PM	09/18/91
								W	9:00-1:00 PM	10/02/91
								W	9:00-11:00 AM	10/16/91
54051	HNSDKI	914	BSN	335.2	23	BIOCHEMISTRY	1.0	W	11:00-1:00 PM	10/16/91
								W	9:00-1:00 PM	10/23/91
								W	9:00-11:00 AM	11/06/91
38161	HNSDKI	914	BSN	335.3	23	BIOCHEMISTRY	1.0	W	11:00-1:00 PM	11/06/91
								W	9:00-1:00 PM	11/20/91
								W	9:00-11:00 AM	11/27/91
74292	HNSDKI	914	BSN	335.4	19	BIOCHEMISTRY	1.0	W	11:00-1:00 PM	11/27/91
								W	9:00-1:00 PM	12/11/91
								W	9:00-1:00 PM	12/18/91



# BS, Nursing Course List (cont'd)

Sched No	Location Code	Year/ Term	Abr.	COURSE		Title	Units	Days	MEETING	
				No.	Sec.				Hours	Dates
62366	HNSDKI	914	BSN	345.1	18	PATHOPHYSIOLOGY	1.0	T	5:00- 9:00 PM	09/03/91
								T	5:00- 9:00 PM	09/17/91
								T	5:00- 7:00 PM	10/01/91
43551	HNSDKI	914	BSN	345.2	18	PATHOPHYSIOLOGY	1.0	T	7:00- 9:00 PM	10/01/91
								T	5:00- 9:00 PM	10/15/91
								T	5:00- 7:00 PM	10/29/91
57411	HNSDKI	914	BSN	345.3	18	PATHOPHYSIOLOGY	1.0	T	7:00- 9:00 PM	10/29/91
								T	5:00- 9:00 PM	11/12/91
								T	5:00- 7:00 PM	11/26/91
16586	HNSDKI	914	BSN	345.4	18	PATHOPHYSIOLOGY	1.0	T	7:00- 9:00 PM	11/26/91
								T	5:00- 9:00 PM	12/10/91
10872	HNSDKI	914	BSN	370.1	19	HEALTH TEACHING	1.0	M	5:30- 9:30 PM	09/16/91
								M	5:30- 9:30 PM	10/07/91
								M	5:30- 7:30 PM	10/21/91
82342	HNSDKI	914	BSN	370.2	19	HEALTH TEACHING	1.0	M	7:30- 9:30 PM	10/21/91
								M	5:30- 9:30 PM	11/04/91
								M	5:30- 9:30 PM	11/18/91
12471	HNSDKI	914	BSN	495	08	SPECIAL TOPICS: HEALTH ASSESSMENT OF INFANT AND PRESCHOOL CHILD	1.0	S	9:00- 5:00 PM	11/02/91

## Mercy Hospital

4077 5th Ave., San Diego, CA 92103, Call Pat Worrett at (619) 528-6053 for room locations.

69731	HNSDMY	914	BSN	315.1	26	LIFE CYCLE	1.0	T	9:00- 1:00 PM	09/03/91
								T	9:00- 1:00 PM	09/17/91
								T	9:00-11:00 AM	10/01/91
41860	HNSDMY	914	BSN	315.2	26	LIFE CYCLE	1.0	T	11:00- 1:00 PM	10/01/91
								T	9:00- 1:00 PM	10/15/91
								T	9:00-11:00 AM	10/29/91
47946	HNSDMY	914	BSN	315.3	28	LIFE CYCLE	1.0	T	11:00- 1:00 PM	10/29/91
								T	9:00- 1:00 PM	11/12/91
								T	9:00-11:00 AM	11/26/91
44170	HNSDMY	914	BSN	315.4	28	LIFE CYCLE	1.0	T	11:00- 1:00 PM	11/26/91
								T	9:00- 1:00 PM	12/03/91
								T	9:00- 1:00 PM	12/17/91
24651	HNSDMY	914	BSN	325.1	23	CULTURE AND HEALTH	1.0	W	9:00- 1:00 PM	09/04/91
								W	9:00- 1:00 PM	09/18/91
								W	9:00-11:00 AM	10/02/91
76016	HNSDMY	914	BSN	325.2	23	CULTURE AND HEALTH	1.0	W	11:00- 1:00 PM	10/02/91
								W	9:00- 1:00 PM	10/16/91
								W	9:00-11:00 AM	10/30/91
75924	HNSDMY	914	BSN	325.3	23	CULTURE AND HEALTH	1.0	W	11:00- 1:00 PM	10/30/91
								W	9:00- 1:00 PM	11/13/91
								W	9:00-11:00 AM	11/27/91
04465	HNSDMY	914	BSN	325.4	23	CULTURE AND HEALTH	1.0	W	11:00- 1:00 PM	11/27/91
								W	9:00- 1:00 PM	12/11/91
57761	HNSDMY	914	BSN	340.1	19	PROF REL IN NSG PRAC	1.0	M	5:30- 9:30 PM	09/16/91
								M	5:30- 9:30 PM	10/14/91
55392	HNSDMY	914	BSN	340.2	19	PROF REL IN NSG PRAC	2.0	M	5:30- 9:30 PM	09/30/91
								M	5:30- 9:30 PM	10/28/91
								M	5:30- 9:30 PM	11/18/91

# BS, Nursing Course List (cont'd)

Sched No	Location Code	Year/ Term Abr.	COURSE			Units	Days	MEETING		
			No.	Sec.	Title			Hours	Dates	
26294	HNSDMY	914	BSN	360.1	17	1.0	M	5:00- 9:00 PM	09/30/91	
								5:00- 9:00 PM	10/14/91	
								5:00- 7:00 PM	10/21/91	
82854	HNSDMY	914	BSN	360.2	17	1.0	M	7:00- 9:00 PM	10/21/91	
								5:00- 9:00 PM	11/04/91	
								5:00- 7:00 PM	11/11/91	
11782	HNSDMY	914	BSN	360.3	18	1.0	M	7:00- 9:00 PM	11/11/91	
								5:00- 9:00 PM	11/25/91	
								5:00- 7:00 PM	12/02/91	
44365	HNSDMY	914	BSN	360.4	18	1.0	M	7:00- 9:00 PM	12/02/91	
								5:00- 9:00 PM	12/09/91	
								5:00- 9:00 PM	12/16/91	
87975	HNSDMY	914	BSN	380.1	15	1.0	T	5:30- 9:30 PM	09/03/91	
								5:30- 9:30 PM	09/17/91	
								5:30- 7:30 PM	10/01/91	
10522	HNSDMY	914	BSN	380.2	15	1.0	T	7:30- 9:30 PM	10/01/91	
								5:30- 9:30 PM	10/15/91	
								5:30- 7:30 PM	10/29/91	
18583	HNSDMY	914	BSN	380.3	15	1.0	T	7:30- 9:30 PM	10/29/91	
								5:30- 9:30 PM	11/12/91	
								5:30- 7:30 PM	11/26/91	
26644	HNSDMY	914	BSN	380.4	15	1.0	T	7:30- 9:30 PM	11/26/91	
								5:30- 9:30 PM	12/10/91	
								5:30- 9:30 PM	12/17/91	
26736	HNSDMY	914	BSN	405.1	19	1.0	W	5:30- 9:30 PM	09/18/91	
								5:30- 9:30 PM	09/25/91	
								5:30- 9:30 PM	10/09/91	
								5:30- 7:30 PM	10/16/91	
13941	HNSDMY	914	BSN	405.2	19	1.0	W	7:30- 9:30 PM	10/16/91	
								5:30- 9:30 PM	10/30/91	
								5:30- 7:30 PM	11/13/91	
87301	HNSDMY	914	BSN	405.3	19	1.0	W	7:30- 9:30 PM	11/13/91	
								5:30- 9:30 PM	11/27/91	
								5:30- 9:30 PM	12/04/91	
								5:30- 9:30 PM	12/18/91	
60771	HNSDMY	914	BSN	405.3	20	1.0	M	5:30- 9:30 PM	09/23/91	
								5:30- 9:30 PM	10/07/91	
								5:30- 9:30 PM	10/28/91	
25196	HNSDMY	914	BSN	410.1	12	1.0	W	5:00- 9:00 PM	09/04/91	
								5:00- 9:00 PM	09/18/91	
								5:00- 7:00 PM	09/25/91	
83856	HNSDMY	914	BSN	410.2	12	1.0	W	7:00- 9:00 PM	09/25/91	
								5:00- 9:00 PM	10/02/91	
								5:00- 7:00 PM	10/16/91	
25605	HNSDMY	914	BSN	410.3	12	1.0	W	7:00- 9:00 PM	10/16/91	
								5:00- 9:00 PM	10/30/91	
								5:00- 7:00 PM	11/13/91	
56302	HNSDMY	914	BSN	410.4	13	2.0	W	7:00- 9:00 PM	11/13/91	
								5:00- 9:00 PM	11/27/91	
								5:00- 9:00 PM	12/11/91	

# BS, Nursing Course List (cont'd)

Sched No	Location Code	Year/Term	Abr.	COURSE		Title	Units	Days	MEETING	
				No.	Sec.				Hours	Dates
69333	HNSDMY	914	BSN	420.1	14	HEALTH MANAGEMENT II	1.0	S	9:00- 1:00 PM	09/07/91
									9:00- 1:00 PM	09/14/91
									9:00-11:00 AM	09/28/91
50190	HNSDMY	914	BSN	420.2	14	HEALTH MANAGEMENT II	1.0	S	11:00- 1:00 PM	09/28/91
									9:00- 1:00 PM	10/12/91
									9:00-11:00 AM	10/26/91
70836	HNSDMY	914	BSN	420.3	14	HEALTH MANAGEMENT II	1.0	S	11:00- 1:00 PM	10/26/91
									9:00- 1:00 PM	11/02/91
									9:00-11:00 AM	11/09/91
09914	HNSDMY	914	BSN	420.4	14	HEALTH MANAGEMENT II	2.0	S	11:00- 1:00 PM	11/09/91
									9:00- 1:00 PM	11/23/91
									9:00- 1:00 PM	12/14/91
24776	HNSDMY	914	BSN	495	06	SPECIAL TOPICS: CHILD ABUSE & NEGLECT PREVENTION	1.0	F	9:00- 5:00 PM	12/06/91

## SAN MARCOS

Palomar College

1140 W. Mission Road, San Marcos, CA 92064, Call (619) 471-4619 for room locations.

02951	HNCSPC	914	BSN	340.1	18	PROF REL IN NSG PRAC	1.0	TH	5:00- 9:00 PM	09/05/91
								TH	5:00- 9:00 PM	10/03/91
79660	HNCSPC	914	BSN	340.2	18	PROF REL IN NSG PRAC	2.0	TH	5:00- 9:00 PM	09/19/91
								TH	5:00- 9:00 PM	10/17/91
								TH	5:00- 9:00 PM	11/07/91
71374	HNCSPC	914	BSN	405.3	18	STATISTICS	1.0	T	5:30- 9:30 PM	09/10/91
								T	5:30- 9:30 PM	10/01/91
								T	5:30- 9:30 PM	10/22/91

## AREA J

### APPLE VALLEY, FONTANA, HEMET, INDIO, PALM SPRINGS RIVERSIDE, SAN BERNARDINO, VICTORVILLE AREAS

Faculty Coordinator: Bill Whetstone, Statewide Nursing Program

Kaiser Home Health Center, 10917 Magnolia Ave., Riverside, CA 92505, (714) 358-2620

CSU Dominguez Hills, 1000 E. Victoria St., Carson, CA 90747, (213) 516-3596 or 1-800-344-5484

Associate Coordinators:

Apple Valley/Victorville Areas: Kathy Werle (619) 245-6228

Fontana Area: Annette Adams (714) 829-5145

Hemet Area: Katie Daugherty (714) 654-8011, Extension 1652

Indio Areas: Ardell Loomer (619) 775-8079

Riverside Area: Patricia Bufalino (714) 684-3240 x474

Palm Springs Area: Ardell Loomer (619) 347-3349 or (619) 775-8079

San Bernardino Area: Bill Whetstone (714) 358-2620

Footnote definitions can be found at the end of course listing section.

Note: Courses with location codes beginning with "JX" and "XO" are telecourses.

## APPLE VALLEY

St. Mary's Desert Valley Hospital

18300 Highway 18, Apple Valley, CA 92307, Room Location: OB Conference Room.

01680	JNAVSY	914	BSN	370.1	20	HEALTH TEACHING	1.0	M	5:00- 9:00 PM	09/30/91
								M	5:00- 9:00 PM	10/14/91
								M	5:00- 7:00 PM	10/28/91
53196	JNAVSY	914	BSN	370.2	20	HEALTH TEACHING	1.0	M	7:00- 9:00 PM	10/28/91
								M	5:00- 9:00 PM	11/11/91
								M	5:00- 9:00 PM	11/25/91

# BS, Nursing Course List (cont'd)

Sched No	Location Code	Year/ Term	Abr.	COURSE			Units	Days	MEETING	
				No.	Sec.	Title			Hours	Dates
39992	JXAVSY	914	BSN	420.1	15	HEALTH MANAGEMENT II (22)	1.0	F	5:00- 9:00 PM	09/06/91
								F	5:00- 9:00 PM	09/20/91
								F	5:00- 7:00 PM	10/04/91
29131	JXAVSY	914	BSN	420.2	15	HEALTH MANAGEMENT II (22)	1.0	F	7:00- 9:00 PM	10/04/91
								F	5:00- 9:00 PM	10/18/91
								F	5:00- 7:00 PM	11/01/91
65240	JXAVSY	914	BSN	420.3	15	HEALTH MANAGEMENT II (22)	1.0	F	7:00- 9:00 PM	11/01/91
								F	5:00- 9:00 PM	11/15/91
24371	XODHTL	914	MUS	101	05	INTRODUCING MUSIC (10)	3.0	TH	5:00- 9:00 PM	09/12/91
								TH	5:00- 9:00 PM	09/26/91
								TH	5:00- 9:00 PM	10/03/91
								TH	5:00- 9:00 PM	10/24/91
								TH	5:00- 9:00 PM	11/07/91
								TH	5:00- 9:00 PM	11/21/91
								TH	5:00- 9:00 PM	12/05/91
38754	XODHTL	914	PHI	120	08	CRITICAL REASONING	3.0	M	5:00- 9:00 PM	09/09/91
								M	5:00- 9:00 PM	09/23/91
								M	5:00- 9:00 PM	10/07/91
								M	5:00- 9:00 PM	10/21/91
								M	5:00- 9:00 PM	11/04/91
								M	5:00- 9:00 PM	11/18/91
								M	5:00- 9:00 PM	12/02/91

## FONTANA

Kaiser Permanente Medical Center

9961 Sierra Ave., Fontana, CA 92335, Call (714) 357-4612 for room locations.

74244	JNFTKF	914	BSN	315.3	29	LIFE CYCLE	1.0	M	5:30- 9:30 PM	10/14/91
								M	5:30- 9:30 PM	10/28/91
								M	5:30- 7:30 PM	11/11/91
55624	JNFTKF	914	BSN	315.4	29	LIFE CYCLE	1.0	M	7:30- 9:30 PM	11/11/91
								M	5:30- 9:30 PM	11/25/91
								M	5:30- 9:30 PM	12/09/91
02855	JNFTKF	914	BSN	370.1	21	HEALTH TEACHING	1.0	M	5:30- 9:30 PM	10/07/91
								M	5:30- 9:30 PM	10/21/91
								M	5:30- 7:30 PM	11/04/91
34565	JNFTKF	914	BSN	370.2	21	HEALTH TEACHING	1.0	M	7:30- 9:30 PM	11/04/91
								M	5:30- 9:30 PM	11/18/91
								M	5:30- 9:30 PM	12/02/91
44892	JNFTKF	914	BSN	480.1	14	LEADERSHIP IN NSG PRAC	1.0	W	5:30- 9:30 PM	09/04/91
								W	5:30- 9:30 PM	10/16/91
50330	JNFTKF	914	BSN	480.2	14	LEADERSHIP IN NSG PRAC	2.0	W	5:30- 9:30 PM	09/18/91
								W	5:30- 9:30 PM	10/02/91
								W	5:30- 9:30 PM	10/30/91
10183	JNFTKF	914	BSN	490.1	03	MGMT IN NSG PRAC	1.0	W	5:30- 9:30 PM	09/11/91
								W	5:30- 9:30 PM	10/23/91
75246	JNFTKF	914	BSN	490.2	19	MGMT IN NSG PRAC	2.0	W	5:30- 9:30 PM	09/25/91
								W	5:30- 9:30 PM	10/09/91
								W	5:30- 9:30 PM	11/06/91

## HEMET

Hemet Valley Community Hospital

1117 E. Devonshire, Hemet, CA 92343, Call (714) 654-8011, Ext. 1652 for room locations. Telecourses will be held in Tower 2, 5th Floor Conference Room.

43455	JNHMHV	914	BSN	310.1	45	EXPAND PROF NSG HORIZONS	1.0	W	5:30- 9:30 PM	10/02/91
								W	5:30- 9:30 PM	10/16/91
								W	5:30- 7:30 PM	10/30/91

# BS, Nursing Course List (cont'd)

Sched No	Location Code	Year/ Term Abr.	COURSE		Title	Units	Days	MEETING		Dates
			No.	Sec.				Hours		
39200	JNHMHV	914	BSN	310.2 45	EXPAND PROF NSG HORIZONS	1.0	W W W	7:30- 9:30 PM 5:30- 9:30 PM 5:30- 9:30 PM	10/30/91 11/06/91 11/20/91	
53686	JXHMHV	914	BSN	360.1 19	PROF ISSUES IN NURSING (20)	1.0	M M	5:00- 9:00 PM 5:00- 9:00 PM	12/02/91 12/16/91	
19736	JXHMHV	914	BSN	360.2 19	PROF ISSUES IN NURSING (20)	1.0	M M	5:00- 9:00 PM 5:00- 9:00 PM	11/25/91 12/09/91	
46675	JXHMHV	914	BSN	360.3 20	PROF ISSUES IN NURSING (20)	1.0	M M	5:00- 9:00 PM 5:00- 9:00 PM	11/04/91 11/18/91	
11152	JXHMHV	914	BSN	360.4 20	PROF ISSUES IN NURSING (20)	1.0	M M	5:00- 9:00 PM 5:00- 9:00 PM	10/28/91 11/11/91	
57875	JNHMHV	914	BSN	405.1 04	STATISTICS	1.0	S S S S	8:30-12:30 PM 8:30-12:30 PM 8:30-12:30 PM 8:30-10:30 AM	09/14/91 09/21/91 10/05/91 10/19/91	
86155	JNHMHV	914	BSN	405.2 18	STATISTICS	1.0	S S S	10:30-12:30 PM 8:30-12:30 PM 8:30-10:30 AM	10/19/91 11/02/91 11/16/91	
14136	JNHMHV	914	BSN	405.3 21	STATISTICS	1.0	S S S S	10:30-12:30 PM 8:30-12:30 PM 8:30-12:30 PM 8:30-12:30 PM	11/16/91 11/23/91 12/07/91 12/21/91	
48506	JXHMHV	914	BSN	410.1 15	HEALTH MANAGEMENT I (21)	1.0	F F F	5:00- 9:00 PM 5:00- 9:00 PM 5:00- 7:00 PM	10/25/91 11/08/91 11/22/91	
03953	JXHMHV	914	BSN	410.2 15	HEALTH MANAGEMENT I (21)	1.0	F F F	7:00- 9:00 PM 5:00- 9:00 PM 5:00- 7:00 PM	11/22/91 12/06/91 12/13/91	
88771	JXHMHV	914	BSN	410.3 15	HEALTH MANAGEMENT I (21)	1.0	F F	7:00- 9:00 PM 5:00- 9:00 PM	12/13/91 12/20/91	
78794	JXHMHV	914	BSN	420.1 16	HEALTH MANAGEMENT II (22)	1.0	F F F	5:00- 9:00 PM 5:00- 9:00 PM 5:00- 7:00 PM	09/06/91 09/20/91 10/04/91	
19762	JXHMHV	914	BSN	420.2 16	HEALTH MANAGEMENT II (22)	1.0	F F F	7:00- 9:00 PM 5:00- 9:00 PM 5:00- 7:00 PM	10/04/91 10/18/91 11/01/91	
51785	JXHMHV	914	BSN	420.3 16	HEALTH MANAGEMENT II (22)	1.0	F F	7:00- 9:00 PM 5:00- 9:00 PM	11/01/91 11/15/91	
<b>INDIO</b>										
John F. Kennedy Memorial Hospital 47-111 Monroe St., Drawer LLLL, Indio, CA 92202-2588, Call (619) 775-8079 for room locations.										
88266	JNIMKF	914	BSN	315.4 30	LIFE CYCLE	1.0	W W W	5:30- 9:30 PM 5:30- 9:30 PM 5:30- 7:30 PM	10/02/91 10/16/91 10/30/91	
72730	JNIMKF	914	BSN	340.1 20	PROF REL IN NSG PRAC	1.0	F F	5:30- 9:30 PM 5:30- 9:30 PM	10/25/91 12/06/91	
17264	JNIMKF	914	BSN	340.2 20	PROF REL IN NSG PRAC	2.0	F F F F	5:30- 9:30 PM 5:30- 9:30 PM 5:30- 9:30 PM 7:30- 9:30 PM	11/08/91 11/22/91 12/13/91 TBA	

# BS, Nursing Course List (cont'd)

Sched No	Location Code	Year/ Term	Abr.	COURSE			Units	Days	MEETING	
				No.	Sec.	Title			Hours	Dates
60782	JNIMKF	914	BSN	480.1	15	LEADERSHIP IN NSG PRAC	1.0	TH	5:30- 9:30 PM	09/19/91
								TH	5:30- 9:30 PM	10/17/91
00291	JNIMKF	914	BSN	480.2	15	LEADERSHIP IN NSG PRAC	2.0	TH	5:30- 9:30 PM	10/03/91
								TH	5:30- 9:30 PM	10/31/91
								TH	5:30- 9:30 PM	11/14/91
<b>LOMA LINDA</b>										
J. L. Pettis Memorial Veterans Administration Hospital										
11201 Benton St., Loma Linda, CA 92357, Call (714) 323-2620 for room locations.										
03964	JNLMMH	914	BSN	310.1	46	EXPAND PROF NSG HORIZONS	1.0	T	5:30- 9:30 PM	09/17/91
								T	5:30- 9:30 PM	10/01/91
								T	5:30- 7:30 PM	10/15/91
43584	JNLMMH	914	BSN	310.2	46	EXPAND PROF NSG HORIZONS	1.0	T	7:30- 9:30 PM	10/15/91
								T	5:30- 9:30 PM	10/29/91
								T	5:30- 9:30 PM	11/12/91
63685	JNLMMH	914	BSN	340.1	21	PROF REL IN NSG PRAC	1.0	TH	5:30- 7:30 PM	09/19/91
								TH	5:30- 7:30 PM	10/03/91
								TH	5:30- 7:30 PM	10/17/91
								TH	5:30- 7:30 PM	10/31/91
								TH	5:30- 7:30 PM	11/14/91
33213	JNLMMH	914	BSN	340.2	21	PROF REL IN NSG PRAC	2.0	TH	7:30- 9:30 PM	09/19/91
								TH	7:30- 9:30 PM	10/03/91
								TH	7:30- 9:30 PM	10/17/91
								TH	7:30- 9:30 PM	10/31/91
								TH	7:30- 9:30 PM	11/14/91
39384	JNLMMH	914	BSN	370.1	22	HEALTH TEACHING	1.0	T	5:30- 9:30 PM	09/10/91
								T	5:30- 9:30 PM	09/24/91
								T	5:30- 7:30 PM	10/08/91
73323	JNLMMH	914	BSN	370.2	22	HEALTH TEACHING	1.0	T	7:30- 9:30 PM	10/08/91
								T	5:30- 9:30 PM	10/22/91
								T	5:30- 9:30 PM	11/05/91
02726	JNLMMH	914	BSN	380.1	16	HEALTH ASSESSMENT	1.0	W	5:30- 9:30 PM	09/04/91
								W	5:30- 9:30 PM	09/18/91
								W	5:30- 7:30 PM	10/02/91
77615	JNLMMH	914	BSN	380.2	16	HEALTH ASSESSMENT	1.0	W	7:30- 9:30 PM	10/02/91
								W	5:30- 9:30 PM	10/16/91
								W	5:30- 7:30 PM	10/30/91
31684	JNLMMH	914	BSN	380.3	16	HEALTH ASSESSMENT	1.0	W	7:30- 9:30 PM	10/30/91
								W	5:30- 9:30 PM	11/13/91
								W	5:30- 7:30 PM	11/27/91
33526	JNLMMH	914	BSN	380.4	16	HEALTH ASSESSMENT	1.0	W	7:30- 9:30 PM	11/27/91
								W	5:30- 9:30 PM	12/11/91
								W	5:30- 9:30 PM	TBA
15433	JNLMMH	914	BSN	460.1	12	RESEARCH IN NSG PRAC	1.0	TH	5:30- 9:30 PM	09/26/91
								TH	5:30- 9:30 PM	10/10/91
								TH	5:30- 7:30 PM	10/24/91
33493	JNLMMH	914	BSN	460.2	13	RESEARCH IN NSG PRAC	1.0	TH	7:30- 9:30 PM	10/24/91
								TH	5:30- 9:30 PM	11/07/91
								TH	5:30- 7:30 PM	11/21/91
21140	JNLMMH	914	BSN	460.3	12	RESEARCH IN NSG PRAC	1.0	TH	7:30- 9:30 PM	11/21/91
								TH	5:30- 9:30 PM	12/05/91
								TH	5:30- 9:30 PM	12/19/91

# BS, Nursing Course List (cont'd)

Sched No	Location Code	Year/ Term	Abr.	COURSE		Title	Units	Days	MEETING		
				No.	Sec.				Hours	Dates	
<b>PALM SPRINGS</b>											
Desert Hospital 1150 N. Indian Ave., Palm Springs, CA 92263, Call (619) 775-8079 for room locations.											
82552	JNPSDH	914	BSN	380.1	17	HEALTH ASSESSMENT	1.0	M	5:30- 9:30 PM	09/02/91	
								M	5:30- 9:30 PM	09/16/91	
								M	5:30- 7:30 PM	09/30/91	
02343	JNPSDH	914	BSN	380.2	17	HEALTH ASSESSMENT	1.0	M	7:30- 9:30 PM	09/30/91	
								M	5:30- 9:30 PM	10/14/91	
								M	5:30- 7:30 PM	10/28/91	
71890	JNPSDH	914	BSN	380.3	17	HEALTH ASSESSMENT	1.0	M	7:30- 9:30 PM	10/28/91	
								M	5:30- 9:30 PM	11/11/91	
								M	5:30- 7:30 PM	11/25/91	
07055	JNPSDH	914	BSN	380.4	17	HEALTH ASSESSMENT	1.0	M	7:30- 9:30 PM	11/25/91	
								M	5:30- 9:30 PM	12/09/91	
								M	5:30- 9:30 PM	TBA	
79671	JNPSDH	914	BSN	405.1	20	STATISTICS	1.0	W	5:30- 9:30 PM	09/04/91	
								W	5:30- 9:30 PM	09/18/91	
								W	5:30- 9:30 PM	10/02/91	
								W	5:30- 7:30 PM	10/16/91	
04745	JNPSDH	914	BSN	405.2	20	STATISTICS	1.0	W	7:30- 9:30 PM	10/16/91	
								W	5:30- 9:30 PM	10/30/91	
								W	5:30- 7:30 PM	11/13/91	
89666	JNPSDH	914	BSN	405.3	22	STATISTICS	1.0	W	7:30- 9:30 PM	11/13/91	
								W	5:30- 9:30 PM	11/27/91	
								W	5:30- 9:30 PM	12/11/91	
								W	5:30- 9:30 PM	12/18/91	
<b>RANCHO CUCAMONGA</b>											
Rancho San Antonio Medical Center 7777-A Milliken Avenue, Rancho Cucamonga, CA 91730, Call (714) 358-2620 for room locations.											
42324	JNRCSM	914	BSN	310.1	47	EXPAND PROF NSG HORIZONS	1.0	T	5:30- 9:30 PM	10/08/91	
								T	5:30- 9:30 PM	10/22/91	
								T	5:30- 7:30 PM	11/05/91	
46023	JNRCSM	914	BSN	310.2	47	EXPAND PROF NSG HORIZONS	1.0	T	7:30- 9:30 PM	11/05/91	
								T	5:30- 9:30 PM	11/19/91	
								T	5:30- 9:30 PM	12/03/91	
88476	JNRCSM	914	BSN	325.2	24	CULTURE AND HEALTH	1.0	T	5:30- 9:30 PM	10/15/91	
								T	5:30- 9:30 PM	10/29/91	
								T	5:30- 7:30 PM	11/12/91	
31242	JNRCSM	914	BSN	325.3	24	CULTURE AND HEALTH	1.0	T	7:30- 9:30 PM	11/12/91	
								T	5:30- 9:30 PM	11/26/91	
								T	5:30- 9:30 PM	12/10/91	
<b>RIVERSIDE</b>											
Kaiser Permanente Medical Center 10800 Magnolia Ave., Riverside, CA 92505, Call (714) 358-2620 for room locations.											
30645	JNRVKP	914	BSN	310.1	48	EXPAND PROF NSG HORIZONS	1.0	W	5:30- 9:30 PM	10/02/91	
								W	5:30- 9:30 PM	10/16/91	
								W	5:30- 7:30 PM	10/30/91	
21361	JNRVKP	914	BSN	310.2	48	EXPAND PROF NSG HORIZONS	1.0	W	7:30- 9:30 PM	10/30/91	
								W	5:30- 9:30 PM	11/13/91	
								W	5:30- 9:30 PM	11/27/91	

# BS, Nursing Course List (cont'd)

Sched No	Location Code	Year/ Term Abr.	COURSE			Units	Days	MEETING		
			No.	Sec.	Title			Hours	Dates	
21475	JNRVKP	914	BSN	325.1	24	1.0	F	5:30-9:30 PM	09/06/91	
								5:30-9:30 PM	09/20/91	
								5:30-7:30 PM	10/04/91	
80695	JNRVKP	914	BSN	325.2	25	1.0	F	7:30-9:30 PM	10/04/91	
								5:30-9:30 PM	10/18/91	
								5:30-7:30 PM	11/01/91	
75935	JNRVKP	914	BSN	325.3	25	1.0	F	7:30-9:30 PM	11/01/91	
								5:30-9:30 PM	11/15/91	
								5:30-7:30 PM	11/22/91	
78783	JNRVKP	914	BSN	325.4	24	1.0	F	7:30-9:30 PM	11/22/91	
								5:30-9:30 PM	12/06/91	
								5:30-7:30 PM	12/13/91	
04524	JNRVKP	914	BSN	335.1	24	1.0	W	5:30-9:30 PM	09/04/91	
								5:30-9:30 PM	09/11/91	
								5:30-9:30 PM	09/25/91	
								5:30-7:30 PM	10/09/91	
64573	JNRVKP	914	BSN	335.2	24	1.0	W	7:30-9:30 PM	10/09/91	
								5:30-9:30 PM	10/23/91	
								5:30-7:30 PM	11/06/91	
62252	JNRVKP	914	BSN	335.3	24	1.0	W	7:30-9:30 PM	11/06/91	
								5:30-9:30 PM	11/20/91	
								5:30-7:30 PM	12/04/91	
66474	JNRVKP	914	BSN	335.4	24	1.0	W	7:30-9:30 PM	12/04/91	
								5:30-9:30 PM	12/11/91	
								5:30-7:30 PM	12/18/91	
<b>Riverside Community Hospital</b> 4445 Magnolia, Riverside, CA, SITE CHANGE: Call (714) 358-2620 FOR INFORMATION.										
46130	JNRVRC	914	BSN	345.1	19	1.0	T	5:30-9:30 PM	09/03/91	
								5:30-9:30 PM	09/17/91	
								5:30-7:30 PM	10/01/91	
53653	JNRVRC	914	BSN	345.2	19	1.0	T	7:30-9:30 PM	10/01/91	
								5:30-9:30 PM	10/15/91	
								5:30-7:30 PM	10/29/91	
51984	JNRVRC	914	BSN	345.3	19	1.0	T	7:30-9:30 PM	10/29/91	
								5:30-9:30 PM	11/12/91	
								5:30-7:30 PM	11/26/91	
66054	JNRVRC	914	BSN	345.4	19	1.0	T	7:30-9:30 PM	11/26/91	
								5:30-9:30 PM	12/10/91	
								5:30-7:30PM	TBA	
29794	JNRVRC	914	BSN	410.1	13	1.0	W	5:30-9:30 PM	09/04/91	
								5:30-9:30 PM	09/18/91	
								5:30-7:30 PM	10/02/91	
37590	JNRVRC	914	BSN	410.2	13	1.0	W	7:30-9:30 PM	10/02/91	
								5:30-9:30 PM	10/16/91	
								5:30-7:30 PM	10/30/91	
57842	JNRVRC	914	BSN	410.3	13	1.0	W	7:30-9:30 PM	10/30/91	
								5:30-9:30 PM	11/13/91	
								5:30-9:30 PM	11/27/91	
42744	JNRVRC	914	BSN	410.4	14	2.0	W	5:30-9:30 PM	11/20/91	
								5:30-9:30 PM	12/04/91	
								5:30-9:30 PM	12/18/91	



# BS, Nursing Course List (cont'd)

Sched No	Location Code	Year/ Term	Abr.	COURSE		Title	Units	Days	MEETING		
				No.	Sec.				Hours	Dates	
<b>Riverside General Hospital</b>											
9851 Magnolia Avenue, Riverside, CA 92505, Call (714) 358-2620 for room locations.											
66135	JNRVGH	914	BSN	360.1	18	PROF ISSUES IN NURSING	1.0	TH	5:30- 9:30 PM	09/12/91	
								TH	5:30- 9:30 PM	09/26/91	
83226	JNRVGH	914	BSN	360.2	18	PROF ISSUES IN NURSING	1.0	TH	5:30- 9:30 PM	10/10/91	
								TH	5:30- 9:30 PM	10/24/91	
30855	JNRVGH	914	BSN	360.3	19	PROF ISSUES IN NURSING	1.0	TH	5:30- 9:30 PM	11/07/91	
								TH	5:30- 9:30 PM	11/21/91	
28173	JNRVGH	914	BSN	360.4	19	PROF ISSUES IN NURSING	1.0	TH	5:30- 9:30 PM	12/05/91	
								TH	5:30- 9:30 PM	12/19/91	
42501	JNRVGH	914	BSN	380.1	18	HEALTH ASSESSMENT	1.0	W	5:30- 9:30 PM	09/04/91	
								W	5:30- 9:30 PM	09/18/91	
								W	5:30- 7:30 PM	10/02/91	
68644	JNRVGH	914	BSN	380.2	18	HEALTH ASSESSMENT	1.0	W	7:30- 9:30 PM	10/02/91	
								W	5:30- 9:30 PM	10/16/91	
								W	5:30- 7:30 PM	10/30/91	
48462	JNRVGH	914	BSN	380.3	18	HEALTH ASSESSMENT	1.0	W	7:30- 9:30 PM	10/30/91	
								W	5:30- 9:30 PM	11/13/91	
								W	5:30- 7:30 PM	12/27/91	
67550	JNRVGH	914	BSN	380.4	18	HEALTH ASSESSMENT	1.0	W	7:30- 9:30 PM	11/27/91	
								W	5:30- 9:30 PM	12/11/91	
								W	5:30- 7:30 PM	TBA	
<b>SAN BERNARDINO</b>											
San Bernardino Community Hospital											
1805 Medical Center Drive, San Bernardino, CA 92411, Call (714) 358-2620 for room locations.											
55543	JNSBCH	914	BSN	310.1	50	EXPAND PROF NSG HORIZONS	1.0	M	5:30- 9:30 PM	10/21/91	
								M	5:30- 9:30 PM	11/04/91	
								M	5:30- 7:30 PM	11/18/91	
18082	JNSBCH	914	BSN	310.2	50	EXPAND PROF NSG HORIZONS	1.0	M	7:30- 9:30 PM	11/18/91	
								M	5:30- 9:30 PM	12/02/91	
								M	5:30- 9:30 PM	12/16/91	
11804	JNSBCH	914	BSN	315.1	27	LIFE CYCLE	1.0	S	9:00- 1:00 PM	09/07/91	
								S	9:00- 1:00 PM	09/21/91	
								S	9:00-11:00 AM	10/05/91	
49324	JNSBCH	914	BSN	315.2	27	LIFE CYCLE	1.0	S	11:00- 1:00 PM	10/05/91	
								S	9:00- 1:00 PM	10/19/91	
								S	9:00-11:00 AM	11/02/91	
10651	JNSBCH	914	BSN	315.3	30	LIFE CYCLE	1.0	S	11:00- 1:00 PM	11/02/91	
								S	9:00- 1:00 PM	11/16/91	
								S	9:00-11:00 AM	11/23/91	
80076	JNSBCH	914	BSN	315.4	31	LIFE CYCLE	1.0	S	11:00- 1:00 PM	11/23/91	
								S	9:00- 1:00 PM	12/07/91	
								S	9:00- 1:00 PM	12/14/91	
33832	JNSBCH	914	BSN	490.1	19	MGMT IN NSG PRAC	1.0	W	5:30- 7:30 PM	09/11/91	
								W	5:30- 7:30 PM	09/25/91	
								W	5:30- 7:30 PM	10/09/91	
								W	5:30- 7:30 PM	10/23/91	
								W	5:30- 7:30 PM	11/06/91	

# BS, Nursing Course List (cont'd)

Sched No	Location Code	Year/ Term	Abr.	COURSE		Title	Units	Days	MEETING	
				No.	Sec.				Hours	Dates
80231	JNSBCH	914	BSN	490.2	20	MGMT IN NSG PRAC	2.0	W	7:30-9:30 PM	09/11/91
									7:30-9:30 PM	09/25/91
									7:30-9:30 PM	10/09/91
									7:30-9:30 PM	10/23/91
									7:30-9:30 PM	11/06/91

### St. Bernardine Medical Center

2101 N. Waterman Avenue, San Bernardino, CA 92406, Call (714) 358-2620 for room locations.

89891	JXSBSB	914	BSN	410.1	16	HEALTH MANAGEMENT I (21)	1.0	F	5:00-9:00 PM	10/25/91
									5:00-9:00 PM	11/08/91
									5:00-7:00 PM	11/22/91
27031	JXSBSB	914	BSN	410.2	16	HEALTH MANAGEMENT I (21)	1.0	F	7:00-9:00 PM	11/22/91
									5:00-9:00 PM	12/06/91
									5:00-7:00 PM	12/13/91
11712	JXSBSB	914	BSN	410.3	16	HEALTH MANAGEMENT I (21)	1.0	F	7:00-9:00 PM	12/13/91
									5:00-9:00 PM	12/20/91
53362	XODHTL	914	HUM	200	09	INTRO TO THE HUMANITIES (10)	3.0	T	5:30-9:30 PM	09/03/91
									5:30-9:30 PM	09/17/91
									5:30-9:30 PM	10/01/91
									5:30-9:30 PM	10/15/91
									5:30-9:30 PM	10/29/91
									5:30-9:30 PM	11/12/91
									5:30 PM	11/26/91

### VICTORVILLE

Victor Valley College

18422 Bear Valley Road, Victorville, CA 92392, Call (714) 358-2620 for room locations.

35280	JNVVVV	914	BSN	310.1	51	EXPAND PROF NSG HORIZONS	1.0	F	4:30-8:30 PM	09/06/91
									5:30-8:30 PM	09/20/91
									4:30-6:30 PM	10/04/91
37030	JNVVVV	914	BSN	310.2	51	EXPAND PROF NSG HORIZONS	1.0	F	6:30-8:30 PM	10/04/91
									4:30-8:30 PM	10/18/91
									4:30-8:30 PM	11/01/91
60712	JNVVVV	914	BSN	345.1	20	PATHOPHYSIOLOGY	1.0	S	8:00-12:00 PM	09/14/91
									8:00-12:00 PM	09/28/91
									8:00-10:00 AM	10/12/91
17220	JNVVVV	914	BSN	345.2	20	PATHOPHYSIOLOGY	1.0	S	10:00-12:00 PM	10/12/91
									8:00-12:00 PM	10/26/91
									8:00-10:00 AM	11/09/91
33272	JNVVVV	914	BSN	345.3	20	PATHOPHYSIOLOGY	1.0	S	10:00-12:00 PM	11/09/91
									8:00-12:00 PM	11/23/91
									8:00-10:00 AM	12/07/91
78573	JNVVVV	914	BSN	345.4	20	PATHOPHYSIOLOGY	1.0	S	10:00-12:00 PM	12/07/91
									8:00-12:00 PM	12/21/91
									8:00-10:00 AM	TBA

## FOOTNOTES

Footnote Number	Remark
(10)	Enrollment is limited to 40 students. Preference during registration given to graduating seniors. This course will be repeated in the future for students in the first and second years in SNP.
(20)	Accelerated format. Four units in eight weeks. Plan accordingly to meet requirements.
(21)	<b>BSN 420</b> (Health Management II) <b>telecourse</b> may be taken concurrently. Accelerated format. Four units in eight weeks. Plan accordingly to meet requirements.
(22)	<b>BSN 460</b> (Research in Nursing Practice) is a prerequisite. <b>BSN 410</b> (Health Management I) <b>telecourse</b> , may be taken concurrently.

## Certified Nurse Examination Series (CN)

This series prepares you for the various tests for Certified Nurse conducted twice a year by the Certification Boards of the American Nurses' Association's (ANA) five Divisions on Practice and the Certification Board for Nursing Administration of the ANA Commission on Nursing Services.

You may choose to be certified in any one of 17 areas - 15 clinical and 2 nursing administration.

Certification is a most important way for you to show that you are among the best in your field - an extra step for you and your career, a step beyond state licensing. It gives you recognition and status on a national basis.

When you have been certified, you will be entitled to use one of the following letter designations for your certified specialty after your name:

- R.N., C. - Registered Nurse, Certified
- R.N., C.S. - Registered Nurse, Certified Specialist
- R.N., C.N.A. - Registered Nurse, Certified in Nursing Administration
- R.N., C.N. A. A. - Registered Nurse, Certified in Nursing Administration, Advanced

Each book 8 1/2 x 11 inches, varying pages, paper (plastic) bound

Entire Series: 0-8373-6100-1 (Paperbound)

### SUBJECT EXAMINATIONS

CN NO.	TITLE	ISBN 0-8373-PAPERBOUND	PRICE	ISBN 0-8373-HARDBOUND
1	ADULT NURSE PRACTITIONER	6101-X	\$15.00	6151-6
2	FAMILY NURSE PRACTITIONER	6102-8	15.00	6152-4
3	SCHOOL NURSE PRACTITIONER	6103-6	15.00	6153-2
4	COMMUNITY HEALTH NURSE	6104-4	15.00	6154-0
5	GERONTOLOGICAL NURSE	6105-2	15.00	6155-9
6	GERONTOLOGICAL NURSE PRACTITIONER	6106-0	15.00	6156-7
7	CHILD AND ADOLESCENT NURSE	6107-9	15.00	6157-5
8	PEDIATRIC NURSE PRACTITIONER	6108-7	15.00	6158-3
9	MATERNAL AND CHILD HEALTH NURSE	6109-5	15.00	6159-1
10	HIGH RISK PERINATAL NURSE	6110-9	15.00	6160-5
11	MEDICAL-SURGICAL NURSE	6111-7	15.00	6161-3
12	PSYCHIATRIC AND MENTAL HEALTH NURSE	6112-5	15.00	6162-1
13	CLINICAL SPECIALIST IN MEDICAL-SURGICAL NURSING	6113-3	15.00	6163-X
14	CLINICAL SPECIALIST IN ADULT PSYCHIATRIC AND MENTAL HEALTH NURSING	6114-1	15.00	6164-8
15	CLINICAL SPECIALIST IN CHILD AND ADOLESCENT PSYCHIATRIC AND MENTAL HEALTH NURSING	6115-X	15.00	6165-6
16	NURSING ADMINISTRATION	6116-8	15.00	6166-4
17	NURSING ADMINISTRATION, ADVANCED	6117-6	15.00	6167-2

# OPEN UNIVERSITY

**A special enrollment opportunity for non-matriculated Registered Nurses to earn continuing education and University academic credit.\***

If you are interested in taking courses, need CE credit for relicensure, or do not plan to earn a degree or you haven't yet reached a decision on your academic objective, you may want to take advantage of Open University enrollment options.

Extension academic credit at the upper division level is available and may be transferred to a degree program. In addition, all SNP course offerings are approved by the California Board of Registered Nursing at the rate of 15 contact hours per unit for RN relicensure (BRN Provider Number is 03594). Grade reports are provided and permanent record of attendance is maintained by CSU Dominguez Hills, Division of Extended Education.

The nursing faculty has approved the following courses for Open University:

Course Number	Course Title	Semester Units
<b>NURSING SUPPORT COURSES</b>		
BSN 315	Life Cycle	4
BSN 325	Culture and Health	4
BSN 345	Pathophysiology	4
BSN 405	Statistics	3
* The Entry Level Mathematics (ELM) test must be taken prior to enrollment in Statistics, by all undergraduate students.		
* Not available for RNs seeking admission into SNP baccalaureate Program.		
<b>FALL 1991 SPECIAL TOPICS COURSES</b>		
BSN 495a	Child Abuse and Neglect Prev.	1
BSN 495b	Health Assessment of the Infant and Preschool Child	1
BSN 495c	Colloquium	1

The fee per semester unit is \$95.00 \*\*. Check the class listings in the Table of Contents for course descriptions, special locations, times, dates, and material fees. (\*\* Fee subject to change.)

\* Students currently in an ADN program with prior baccalaureate degree or upper

division collegiate record may take nursing support courses with permission of the Program Director, or Associate Director and the Director of the ADN Program.

Enrollment in courses is on a space-available basis. The University reserves the right to cancel any course which does not meet enrollment criteria. In case of cancellation, the student will be notified and will receive a refund. All information regarding fees is subject to change without notice or obligation. Non-attendance in class or notification of the instructor does not constitute automatic withdrawal or refund. Call (213) 516-3741 for refund and withdrawal policies.

Credit earned can be applied toward a degree, within set limits:  
 - For baccalaureate level students, a maximum of 24 semester (36 quarter) units extension credit may be applied toward a bachelor's degree, whether completed through CSU Dominguez Hills or elsewhere. This includes all extension, correspondence, and USAF credit.  
 - Extension credits do not satisfy CSU Dominguez Hills residence requirements for the degree.

**REGULAR MATRICULATED STUDENTS MAY NOT ENROLL IN THE OPEN UNIVERSITY PROGRAM IF THE STUDENT HAS BEEN ADMITTED TO ANY CALIFORNIA STATE UNIVERSITY CAMPUS AS A REGULAR STUDENT FOR THIS SEMESTER.** or if the student is a continuing regular student who has registered in the previous term (this does not apply to academically disqualified students). *There will be no exceptions to this regulation and no refund of fees.*

To enroll in any SNP course through Open University, the student must: (1) complete the registration form below, (2) include payment of the appropriate fee, and (3) **postmark** it ten days prior to the first class meeting of the course. Although enrollment is based on the availability of space, it is necessary to register a *minimum* of 10 days in advance because of the possibility of cancellations (you will be notified) and to meet the before-the-first-class assignment requirement.

**The initial assignment, as designated in the workbook/syllabus, must be completed prior to the first class meeting. Use the BSN/MSN Book Order form in this schedule to purchase the required SNP workbooks/syllabi for each course.**

If you have any questions about Open University, please call (213) 516-3741. **Please use the form below to register in Open University if you are not a matriculated student.** Open University and Extended Education course work does not constitute matriculation for the newly admitted student. Call SNP Admissions and Records for advisement.

## CALIFORNIA STATE UNIVERSITY, DOMINGUEZ HILLS **Open University Registration Form**

Mail completed form to: CSUDH, Extended Education, 1000 E. Victoria St., Carson, CA 90747

Schedule No.	Location Code	Course No.	Section	Course Title	Units

Social Security Number _____	Birthdate _____ / _____ / _____	[ ] Male [ ] Female	Director's authorization to enroll. <b>X</b>	Total Units _____	
Last Name _____	First Name _____	M.I. _____	Maiden Name _____	x \$95.00 **	
Address _____			I certify that I am not enrolled in any California State University degree program. Signed <b>X</b>		
City _____	State _____	Zip _____			
Best Time to Call _____		Daytime Telephone _____	Alternate Telephone _____	<b>FEE PAYMENT</b>	
Have you ever attended CSUDH? [ ] Yes [ ] No		Enclosed is \$ _____ in check or money order. (Payable to CSUDH Extension.)			
Have you ever been enrolled at any CSU institution? If so, where and when?		I wish to use [ ] Visa [ ] MasterCard			
Institution Name _____		Years _____		Card Number _____ Exp. Date _____	
Indicate type of student you enrolled as:			Signature (Required) _____		
[ ] Regular	[ ] Open University	[ ] Extension	[ ] Summer Student	Cardholder's Name _____ <small>(Please print clearly)</small>	
Employer Name _____		<b>OFFICE USE ONLY</b>			
Address _____		Semester: [ ] F [ ] Sp	Initial _____	Entered By _____	
		Date _____	Total Fees _____		

# MSN FACULTY PROGRAM ADVISEMENT REGIONS

## Department of Graduate Nursing Science Division of Nursing

Judith Chodil, R.N., Ph.D.  
Associate Professor and Chair

### MSN Pathway Advisor

Kay Davis, R.N., Ed.D.  
Associate Coordinator  
(213) 516-4050  
1-800-344-5484 outside (213), or  
(818)  
Statewide Nursing Program  
CSU Dominguez Hills  
1000 E. Victoria St.  
Carson, CA 90747

### Graduate Secretary

SNP Main Office  
CSU Dominguez Hills  
1000 E. Victoria St.  
Carson, CA 90747  
1-800-344-5484 outside (213), or  
(818) (213) 516-4050 locally

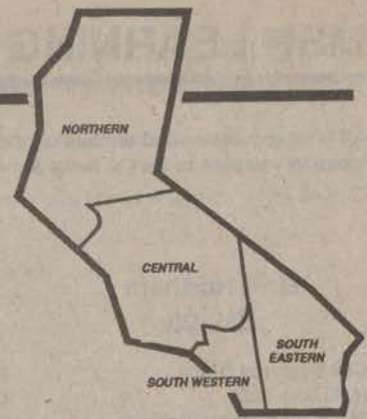

### MSN Northern Region

#### *For Advisement Contact:*

Statewide Nursing Program  
1515 Oakland Blvd., Suite 212  
Walnut Creek, CA 94596  
(415) 930-7593

or  
Statewide Nursing Program  
College of Marin  
1800 Ignacio Blvd.  
Novato, CA 94947  
(415) 883-6768

#### *Class Sites*

Dameron Hospital, Stockton  
St. Joseph Medical Center,  
Stockton

#### *Information Session Sites*

Dameron Hospital, Stockton  
Woodland Memorial Hospital,  
Woodland  
Memorial Medical Center, Modesto  
St. Joseph Medical Center,  
Stockton  
Valley Memorial Hospital,  
Livermore

### MSN Central Region

#### *For Advisement contact:*

Judith Chodil, R.N., Ph.D.  
Kay Davis, R.N., Ed.D.  
(213) 516-4050 outside (213), or  
(818) 1-800-344-5484

#### *Class Sites*

Kaiser Permanente, Harbor City  
Kaiser Sunset, Los Angeles  
Northridge Medical Center,  
Northridge  
Sierra Vista Medical Center,  
San Luis Obispo  
French Hospital, San Luis Obispo  
Olive View Medical Center,  
Sylmar  
Vista Del Mar, Ventura  
St. Francis Hospital, Santa Barbara  
Santa Barbara Cottage Hospital,  
Santa Barbara

#### *Information Session Sites*

Kaiser Permanente, Los Angeles  
Harbor UCLA Medical Center  
San Luis Obispo General Hospital,  
San Luis Obispo  
Marian Medical Center,  
Santa Maria  
CSU Dominguez Hills, Carson  
Sierra Vista Medical Center,  
San Luis Obispo  
St. Francis Hospital, Santa Barbara

### MSN Southwestern Region

#### *Graduate Coordinator*

JoAnn Wegman, R.N., Ph.D.  
Associate Professor/Asst. Chair  
(619) 744-1150  
Statewide Nursing Program  
Palomar Community College  
1140 W. Mission Rd.  
San Marcos, CA 92069

or  
Statewide Nursing Program  
St. Joseph Center  
(714) 997-8974  
480 South Batavia  
Orange, CA 92668

#### *Class Sites*

Kaiser Permanente, Anaheim  
Palomar Medical Center,  
Escondido  
Hoag Health Service Center, Irvine  
Mission Hospital Regional Medical  
Center, Mission Viejo  
Samaritan Medical Center,  
San Clemente

#### *Information Session Sites*

Pomerado Hospital, Poway  
Palomar Medical Center,  
Escondido  
Kaiser Permanente, Anaheim  
Mission Hospital Regional Medical  
Center, Mission Viejo

### MSN Southeastern Region

#### *For Advisement Contact:*

(714) 358-2620  
Statewide Nursing Program  
Kaiser Home Health Center  
10917 Magnolia  
Riverside, CA 92505

#### *Class Sites*

Kaiser Permanente, Fontana  
Pomona Valley Hospital Medical  
Center, Pomona  
Riverside General Hospital,  
Riverside  
San Bernardino Medical Center,  
San Bernardino

#### *Information Session Sites*

Pomona Valley Hospital Medical  
Center, Pomona  
San Bernardino Community  
Hospital, San Bernardino  
Riverside General Hospital,  
Riverside  
J.L. Pettis Memorial Veteran's  
Administration Hospital,  
Loma Linda  
Desert Hospital, Palm Springs

CALL YOUR REGIONAL OFFICE TO SPEAK WITH A GRADUATE COORDINATOR ABOUT PROGRAM OR ADVISEMENT

• Call MSN Bulletin Board at (213) 516-4048 for a recorded message on class locations/cancellation and other update information for new or continuing students in the MSN program.

• Information Sessions are scheduled at times and locations which facilitate enrollment in future MSN 500 classes.

• Registered Nurses with BA/BS degrees see Table of Contents For MSN Pathway Information Sessions.

# MSN LEARNING RESOURCE CENTERS

All MSN recommended textbooks and selected instructor readings are housed at MSN Learning Resource Centers listed below. Please call the location you plan to visit to make sure it is open and materials are available, Bring CSUDH/Library card.

## MSN Northern Region

**Call Regional Office**  
(415) 930-7593  
Statewide Nursing Program  
1515 Oakland Blvd., Suite 212  
Walnut Creek, CA 94596  
or  
Statewide Nursing Program  
College of Marin  
(415) 883-6768  
Indian Valley Campus  
1800 Ignacio Blvd.  
Navato, CA 94947

## MSN Central Region

**CSUDH Library-ERC Bldg.**  
1000 E. Victoria St.  
Carson, CA 90747  
Valerie Cole (213) 516-3717  
Reserve Book Room  
M-Th 7:30 a.m. -10:15 p.m.  
Fri 7:30 a.m.-4:45 p.m.  
Sat 9 a.m.-4:45 p.m.  
Sun 11 a.m.-6:45 p.m.  
Bring CSUDH ID/Library Card

## MSN Central Region (cont'd)

**Northridge Hospital & Medical  
Center**  
18300 Roscoe - Medical Library  
Northridge, CA 91328  
Theresa Sase, Medical Librarian  
M-F 7:30 a.m.-4 p.m.  
(818) 885-8500 x4608  
No Computer Access  
Bring CSUDH ID/Library Card

**Cuesta College Library**  
P.O. Box 8106  
San Luis Obispo, CA 93403-8106  
Mary Lou Wilhelm, Librarian  
(805) 546-3159  
M-Th 7:30 a.m.-9:45 p.m.  
Fri 7:30 a.m.-4 p.m.  
Su 11 a.m.-6 p.m.  
Bring CSUDH ID/Library Card

**Ventura College**  
4667 Telegraph Rd.  
Ventura, CA 93303  
(805) 654-6482  
M-Th 8 a.m.-9 p.m.  
Fri 8 a.m.-4 p.m.  
Bring CSUDH ID/Library Card

## MSN Southwestern Region

**Saddleback College**  
2800 Marguerite pkwy.  
Mission Viejo, CA 92692  
Elly Hodge, Librarian  
(714) 852-4533  
Reserve Book Room  
M-Th 7:30 a.m.-9:45 p.m.  
M-Th 7:30 a.m.-4:15 p.m.  
Sat 9 a.m.-12:45 p.m.  
Bring CSUDH ID/Library Card

## MSN Southeastern Region

**Kaiser Hospital-Fontana**  
Medical Library  
9961 Sierra Ave.  
Fontana, CA 92335  
Sue Layvas, Librarian  
(714) 829-5085  
M T Th F 8:30 a.m.-5 p.m.  
W 8:30 a.m.-9:30 p.m.  
Sat 9 a.m.-1 p.m.  
Bring CSUDH ID/Library Card

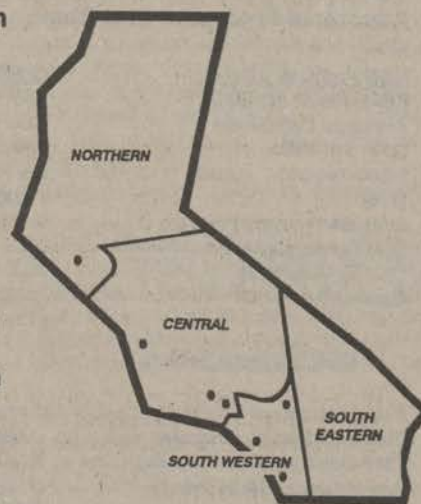

celebrating **10th** Anniversary

# MS, NURSING

## THE PROGRAM

The graduate program prepares professional nurses for advanced and specialized practice. The curriculum is organized around the role of the nurse in societal institutions with emphasis on the application of theory through excellence in professional practice and the advancement of the profession through research, leadership, and scholarship for the ultimate benefit of the health care needs of society.

## PROGRAM OBJECTIVES

Upon completion of the program graduates will be able to:

1. Analyze nursing phenomena (human responses to actual or potential health problems) utilizing the research process and initiate and evaluate therapeutic action in professional practice.
2. Contribute to the advancement of nursing education, practice, and research through analysis, synthesis, application, and expansion of nursing models and theories.
3. Demonstrate professional performance in advanced practice, through leadership roles and as participants in the sociotechnical based health care delivery system to benefit clients and society at large.

## ROLE EMPHASIS OPTIONS

The curriculum offers the student a choice of role emphasis as nurse educator, nurse administrator, or clinical specialist in parent-child nursing or gerontology nursing. Through a personalized Program of Study the curriculum is individualized and reflective of the student's learning needs and professional goals.

## ADMISSION REQUIREMENTS

Please refer to the section on Admission. In addition, please note the following special requirements for admission to the MSN program:

1. Completion of a baccalaureate degree from a regionally accredited institution with an upper division major in nursing (BSN) and NLN accredited nursing program or the equivalent as determined by the Graduate Student Affairs Committee.
2. Overall grade point average of 2.5 (on a four-point scale) or higher in the last 60 semester (90 quarter) units attempted, or demonstrated academic ability as required by the faculty, following the appeal process.
3. Current licensure in the United States.

As indicated in the Admission Application, have transcript sent directly to the SNP Admissions and Records Office. Also request a copy be sent directly to you.

## NURSES WITH NON-NURSING BACHELOR'S DEGREES

Registered nurses who have earned a bachelor's degree in another field may be eligible for the BA/BS Pathway to the MSN degree. (See following pages for information on the MSN Pathway.) All potential Pathway students must attend a special group Information Session.

## PROGRAM STRUCTURE

All Students complete 16 units of core courses before beginning role emphasis courses.

Students may select role preparation as:

- Nurse educator with advanced clinical focus
- Nurse administrator
- Parent-child clinical specialist
- Gerontology clinical specialist

Within the role emphasis option subspecialization may occur. The student focuses on a specific nursing practice area. For example, quality assurance, the depressed elderly, parenting, or client education/teaching.

## FEDERAL TRAINEESHIPS

A Professional Nurse Traineeship grant has been awarded to the SNP by the Department of Health and Human Services, Public Health Service. The grant monies are designated for registration fees and other expenses for selected students who are pursuing graduate level coursework in nursing and meet the eligibility criteria established by the USDHHS, PHS and CSUDH/ SNP.

Please call (213) 516-4050 for current information regarding eligibility and application procedures.

## HOW TO BEGIN

1. Attend a group Information Session and review program materials.
2. Submit admission application and fee. Request a CSU admission application packet by calling (213) 516-4060.
3. Request transcripts. (As indicated in the Admission Application, have official transcripts sent directly to the SNP Admissions and Records Office. Also request a copy sent directly to you if you do not already possess a copy.) All documents must be in by end of third month of term.
4. Register for MSN 500, purchase all course materials from Statewide Technical Books at least 10 days prior to scheduled date of course and complete assignment. Note: you must first enroll in MSN 500 prior to other coursework.
5. With your first registration, add \$4.00 to your total fee. The \$4.00 is a ONE TIME fee to cover costs and handling of your ID/library card.
6. Attend MSN 500. Bring all information specified in syllabus with you to MSN 500. Your Program of Study and advisement will begin at that time.
7. While the SNP Admissions and Records Office performs an evaluation of your prior college work, you may continue to take classes during the term.
8. You will be notified formally of your admission status.
9. You must take at least one unit in the term for which you applied.

# MS, NURSING

## CURRICULUM\*

The program consists of 36 semester units of approved graduate study with an advanced clinical focus on family health nursing. The curriculum consists of core courses, role emphasis, role performance courses, and a directed project. Elective units round out the graduate program requirements. Up to 9 approved units may be accepted for transfer credit. All performance courses have TBA dates and hours in addition to those listed in this class schedule.

### Core Courses (22 units)

- MSN 500. Advanced Practice Perspectives (1)\*\*
- MSN 510. Theory Development (3)
- MSN 520. Advanced Nursing Role in Societal Institutions (3)
- MSN 530. Scientific Inquiry in Nursing (3)
- MSN 540. Family Health Nursing (4)
- MSN 550. Role Performance: Family Health Nursing (2)
- MSN 590. Advanced Nursing Research (3)
- MSN 599. Directed Project (3)

\*\* All students must first enroll in MSN 500 prior to other coursework

Each student selects one of the role options listed below:

### Parent-Child Clinical Nurse Specialist Option (14 units)

- MSN 523. Clinical Specialist: Parent-Child (6)
- MSN 553. Child Bearing Family Role Performance (2)
- MSN 563. Emerging Family Role Performance (2)
- MSN 573. Child Rearing Family Role Performance (2)
- MSN 583. Culminating Role Performance (2)

### Gerontology Clinical Nurse Specialist Option (14 units)

- MSN 524. Clinical Specialist: Gerontology (6)
- MSN 554. Initiating Gerontology Clinical Nurse Specialist Role Performance (2)
- MSN 564. Community Services Role Performance: Acute Care Rehabilitation (2)
- MSN 574. Therapeutic Strategies Role Performance (2)
- MSN 584. Culminating Role Performance (2)

### Nurse Education Option (12 units + 2 units electives)

- MSN 521. Societal Institutions (4)
  - MSN 531. Simulation Seminar (2)
  - MSN 551. Teaching Strategies Role Performance (2)
  - MSN 561. Advanced Clinical Role Performance (2)
  - MSN 571. Culminating Role Performance (2)
- Electives-Select a 2-unit module from either MSN 523 or MSN 524

### Nurse Administrator Option (12 units + 2 units electives)

- MSN 522. Societal Institutions (4)
  - MSN 531. Simulation Seminar (2)
  - MSN 552. Change Theory Role Performance (2)
  - MSN 562. Evaluation Role Performance (2)
  - MSN 572. Culminating Role Performance (2)
- Electives-Select 2 units

- MSN 520 is the only course with non-sequenced set of modules. Courses and modules must be successfully completed in sequence.
- Any deviation in course/module requires prior written approval by the Graduate Coordinator or Department Chair.
- All coursework including electives and a pre-planning session are to be completed prior to MSN 599, Directed Project.

## COURSE PREREQUISITES

Certain MSN courses require the successful completion of prerequisites not offered as part of the graduate program, but are available as undergraduate nursing courses. These prerequisite courses are as follows:

An upper division statistics course (inferential and descriptive) or equivalent and an introductory research course or equivalent are prerequisite to MSN 530.

A physical assessment course or equivalent is prerequisite to MSN 550.

The clinical specialist role options require the following additional prerequisite courses:

- BSN 325. Culture and Health or equivalent
- BSN 315. Life Cycle or equivalent
- BSN 345. Pathophysiology or equivalent

• All prerequisites, MSN coursework, and Directed Project can be completed within the 5 year time period designated by CSUDH depending on personal preferences for class sites and dates.

• Grade averages are calculated each semester by University Admissions and Records. To maintain acceptable standing in the MSN program a "B" average is required.

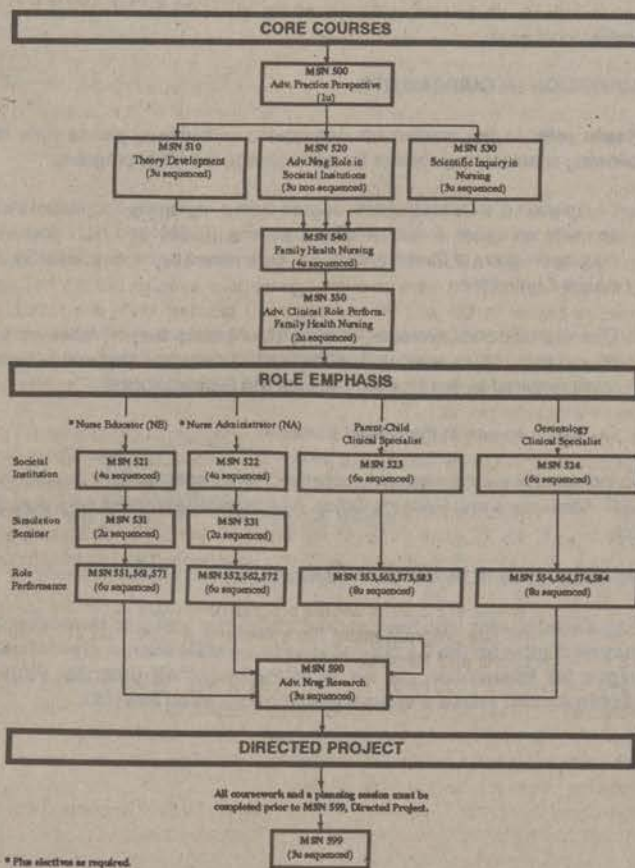



# MSN, PATHWAY/CERTIFICATE PROGRAMS

## MSN PATHWAY FOR RNs WITH NON-NURSING BACCALAUREATE

Kay Davis, RN, Ed.D, Pathway Advisor

The Statewide Nursing Program offers a pathway to facilitate a master's degree in nursing for those nurses who presently hold a bachelor's degree in another discipline.

Graduate study in nursing builds on a foundation of undergraduate professional nursing knowledge. Following an analysis of your previous coursework, the Graduate Student Affairs Committee will recommend a Program of Study which includes undergraduate nursing and related coursework or assessments to prepare you for MSN coursework. If you meet the usual University requirements for graduate study and concur with the recommended Program of Study, you will be admitted to the graduate program on a conditional basis. Once the undergraduate course content requirements are successfully met, the conditional status is removed and you may proceed with completing the graduate curriculum. See MSN degree section for more details on graduate curriculum enrollment and completion requirements.

### HOW TO BEGIN

1. Attend an MSN Pathway information session (see the following listings of dates, times and locations).
2. Submit Admission Application and fee. Request a CSU Admission Application Packet by calling (800) 325-7517 or 516-4060.
3. Request transcripts. (As indicated in the Admission Application have official transcripts sent directly to the SNP Admissions and Records Office. Also request a copy be sent directly to you if you do not already have a copy). All documents must be in by end of third month of term.

4. Register for MSN 500. Purchase all course materials from Statewide Technical Books at least 10 days prior to scheduled date of course and complete assignment.
5. With your first registration, add \$4.00 to your total fee. The \$4.00 is a ONE TIME fee to cover costs and handling of your ID/Library card.
6. Attend MSN 500. Complete specified assignments prior to class attendance.
7. Confer with pathway advisor regarding Program of Study recommended by Graduate Student Affairs Committee.
8. You must take at least one unit in the term for which you applied.

### MSN Pathway Program Information Sessions

#### CENTRAL

##### Kaiser Sunset Hospital

1515 Vermont Ave.  
Los Angeles, CA 90027  
Saturday, September 7, 12:30-2:30 p.m.

#### SOUTHWESTERN

##### Hoag Health Service Center

4870 Barranca Parkway  
Irvine, CA 92714  
Tuesday, October 8, 4-6 p.m.

#### SOUTHEASTERN

##### Pomona Valley Hospital Medical Center

1798 Garey Ave.  
Pomona, CA 91767  
Tuesday, October 29, 4-6 p.m.

#### St. Francis Hospital

601 E. Micheltorena  
Santa Barbara, CA 93103  
Friday November 22, 5-7 p.m.

#### NORTHERN

##### Dameron Hospital

525 W. Acacia Street  
Stockton, CA 95203  
Thursday, September 26, 5:30-7:30 p.m.

## QUALITY ASSURANCE CERTIFICATE PROGRAM

The Statewide Nursing Program offers a certificate program in quality assurance for BSN prepared nurses who want to develop graduate level knowledge and skill in implementing an institutional quality assurance program. Included in this course of study is utilization review, assessment and measurement of the level of care provided to clients and the utilization of resources. The certificate program is administered by Chair, Department of Graduate Nursing Science.

To be eligible for this certificate program, applicants must: (1) hold a current R.N. license (2) hold a BSN degree from an accredited US institution, (Graduates of foreign institutions will need to have their transcripts evaluated by an international evaluation service. More information will be sent regarding this process upon receipt of the application.); (3) have an overall grade point average of 2.5 (on a four-point scale) or higher in the last 60 semester (90 quarter) units attempted, or demonstrated academic ability as required by the Nursing faculty, following the appeal process; and (4) As indicated in the SNP Admission Application, have official transcripts sent directly to the Admissions and Records Office. Also request a copy be sent directly to you.

Persons interested in applying to this certificate program must complete the following steps to initiate entry into the program: (1) Submit a complete Admissions Application and check the box labeled CERTIFICATE under Program Objective; (2) Attach a photocopy of your current California R.N. license; and (3) Arrange for your previous college(s) to send your transcript(s) directly to the SNP Admissions and Records Office. (Ask for a second set to be sent to your home if you do not already have your own copy).

Students who are admitted in the MSN degree program and want to add the Quality Assurance (QA) certificate program must file a revised program of study form with the SNP Admissions and Records Office.

Applicants must take MSN 500 as the first required course. Certain courses for the Quality Assurance (QA) Certificate require the successful completion of prerequisites not offered as part of the graduate program. These are:

upper division statistics course (inferential and descriptive) or equivalent introductory research course or equivalent

Courses required by the certificate program may be met by SNP coursework or by substitution approved by Department Chair, or by Graduate Coordinator with timely graduate level transferable course from other collegiate programs. Please note: if you eventually want to earn a MSN degree, any courses taken to meet certificate requirements may apply to the degree but may not be more than five years old at the time of degree completion.

The certificate program can be completed in 15 months or less, depending on your personal preference and availability of courses. Courses and modules must be completed in the approved sequence with a grade of C or better and an overall B average for the certificate program.

A certificate completion check must be done by the SNP Admissions and Records

Office one term prior to the term you plan to complete the QA certificate program. The certificate application form may be requested from SNP Admissions and Records.

### MSN 555 Quality Assurance in Health Care

This three unit course examines the historical evaluation of quality assurance programs in health care, including the political and fiscal aspects. Methodologies for implementing an institutional quality assurance program and strategies for identifying and making needed improvements are explored along with mechanisms for evaluating the total program.

(See MSN course descriptions for MSN 500, 530, 590, and 522)

QA Certificate Program (14 units)

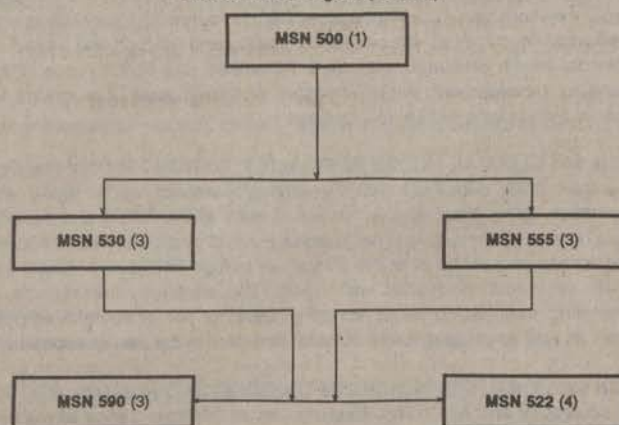

See this schedule for admission and registration information and for course title of MSN 530, MSN 590 and MSN 522.

For additional information, call Graduate Secretary, QA Certificate Office (213) 516-4050 locally or 1-800-344-5484 outside the 213 or 818 area.

Course and modules must be successfully completed in the sequence indicate. Any deviation in course/module requires written approval by Graduate Department Chair or Graduate Coordinator.

Grade averages are calculated each semester by University Admissions and Records. To maintain acceptable standing in the QA Certificate Program, a "B" average is required.

# MSN COURSE DESCRIPTIONS

**MSN 500 ADVANCED PRACTICE PERSPECTIVES (1).** *Prerequisite:* Application to the graduate program in nursing or the Quality Assurance Certificate Program. An exploration of issues related to preparation for advanced nursing practice including role options in various practice settings. Strategies for success in non-traditional graduate nursing education are explored including adult learning theory, literature search skills, scholarly writing and the use of computers.

**MSN 510 THEORY DEVELOPMENT (3).** *Prerequisite:* MSN 500. This course examines the evolution of contemporary nursing models, theories and the process of theory development. The process of critical analysis of existing and related theories as well as the actual construction of theoretical models is emphasized.

**MSN 520 ADVANCED NURSING ROLE IN SOCIETAL INSTITUTIONS (3).** *Prerequisite:* MSN 500. Examination of the advanced role of the nurse in societal institutions from the perspective of the health care delivery system and exploration of selected advanced and expert nursing roles. Organizational theory and strategies for nursing leadership are analyzed.

**MSN 521 SOCIETAL INSTITUTIONS: NURSE EDUCATOR (4).** *Prerequisite:* 2 MSN 540. This course examines the role of the nurse educator within societal institutions, beginning with an historical overview as an antecedent to the current status of nursing education. The theory and process of curriculum development is analyzed, with particular emphasis on contemporary issues and accreditation realities. Students will develop specific knowledge and skill in transforming a curricular framework into an instructional design which reflects contemporary theories of teaching and learning. Finally, students have the opportunity to focus on strategies for teaching client care to students of nursing.

**MSN 522 SOCIETAL INSTITUTIONS: NURSE ADMINISTRATOR (4).** *Prerequisite:* MSN 540. This course examines the evolution and contemporary status of the role of the nursing service administrator within complex systems. Particular emphasis will be upon the management of primary organizational, financial and human resources. The utilization of information science and technology will be applied to key managerial functions. Selected conceptual tools will be analyzed for application to leadership roles in nursing care system management.

**MSN 523 CLINICAL NURSE SPECIALIST: PARENT CHILD (6).** *Prerequisite:* MSN 540 AND 550. Focuses on the childbearing family from conception through early childbearing, emphasizing psycho-socio-developmental aspects of individual, family and parent growth, and complex family relationships. Nursing assessment, diagnosis, intervention and evaluation in common alterations in health, and to high-risk actual or potential health problems examined. Advanced role of the nurse in the planning, development, implementation, and evaluation of programs for special populations will be emphasized.

**MSN 524 CLINICAL NURSE SPECIALIST: GERONTOLOGY (6).** *Prerequisite:* MSN 540 AND 550. Theoretical perspectives on aging and normative aging processes within the context of the family and society. Nursing assessment, diagnosis, intervention and evaluation will be applied to common alterations in health as well as to high-risk human responses health problems associated with aging. The advanced nursing role in promoting, maintaining and advocating health for senior adults is emphasized as well as programs which foster self-care in the senior population.

**MSN 530 SCIENTIFIC INQUIRY IN NURSING (3).** *Prerequisite:* BSN 460 or equivalent and MSN 500. Examination of the emergence of nursing science and the investigative role of nursing. Presentation of qualitative and quantitative research methods in advanced nursing role and the principles and processes of critical thinking.

**MSN 531 SIMULATION SEMINAR (2).** *Prerequisite:* MSN 521 or 522. The simulation seminar provides an opportunity for the application of role emphasis theory through participation in a prescribed scenario which requires a synthesis and creative application of knowledge. In addition, the simulations provide the student with interactional opportunities to develop experience in collegial leadership, decision making and collaborative problem solving. Contemporary issues, which impact nursing and health care and create ethical dilemmas, provide additional substance for the simulations.

**MSN 540 FAMILY HEALTH NURSING (4).** *Prerequisite:* MSN 510, 520 and 530. This course examines the theoretical and conceptual basis for advanced clinical nursing practice in the diagnosis and treatment of human responses to actual and potential health problems within family groups. Students focus on a selected phase of the family life cycle and provision of care to complex family groups at risk.

**MSN 550 ROLE PERFORMANCE: FAMILY HEALTH NURSING (2).** *Prerequisite:* BSN 380 or equivalent and MSN 540. This course provides an opportunity for the student to synthesize and apply a selected conceptual model of nursing and appropriate family theories in the care of clients/family groups requiring health problems under the supervision of an instructor and preceptor. Nursing implemented and evaluated.

**MSN 551 TEACHING STRATEGIES: NURSE EDUCATOR (2).** *Prerequisite:* MSN 521 and MSN 531 and 2 units from either MSN 523 or MSN 524. A previously selected nursing clinical focus provides the basis for implementing the nurse educator role in an educational institution or health care setting. Under the supervision of an instructor and a preceptor, the student will apply and evaluate didactic and clinical teaching concepts and strategies.

**MSN 552 CHANGE THEORY ROLE PERFORMANCE: NURSE ADMINISTRATOR (2).** *Prerequisite:* MSN 522 and MSN 531. An opportunity for the student to initiate the nurse administrator role in a selected health care setting, focusing on a change project. Under the supervision of an instructor and a preceptor, the student will formulate, implement and evaluate a change plan based on a conceptual nursing model.

**MSN 553 CHILDBEARING ROLE PERFORMANCE: PARENT-CHILD CNS (2).** *Prerequisite:* MSN 523. An opportunity for the student to implement the clinical nurse specialist role in a selected health care setting which focuses on the childbearing family. Under the supervision of an instructor and clinical preceptor, the student will provide comprehensive advanced clinical nursing care in collaboration with the multidisciplinary health care team.

**MSN 554 GERONTOLOGY CLINICAL NURSE SPECIALIST ROLE PERFORMANCE (2).** *Prerequisite:* MSN 524. An opportunity for the student to implement the gerontological nurse specialist role in a selected health care setting. Under the supervision of an instructor and clinical preceptor, concepts influencing legislative regulatory and economic policy will be applied to clinical nursing practice.

**MSN 561 ADVANCED CLINICAL ROLE PERFORMANCE: NURSE EDUCATOR (2).** *Prerequisite:* MSN 551. Under the supervision of an instructor and preceptor, the student demonstrates advanced clinical knowledge and competency with a selected client population. Opportunity is provided to apply clinical knowledge and skill to a teaching situation.

**MSN 562 EVALUATION ROLE PERFORMANCE: NURSE ADMINISTRATOR (2).** *Prerequisite:* MSN 552. An opportunity for the student to initiate the nurse administrator role in a selected health care setting, focusing on forces shaping the role of a nurse administrator in departmental and institutional governance. Under the supervision of an instructor and a preceptor, the student will apply valid and reliable measures of performance evaluation to nurse administrator performance and organizational performance.

## MSN COURSE DESCRIPTIONS, (cont'd)

**MSN 563 EMERGING FAMILY ROLE PERFORMANCE: PARENT-CHILD CNS (2).** *Prerequisite: MSN 553.* An opportunity for the student to implement the clinical nurse specialist role in a selected health care setting which focuses on the emerging family. Under the supervision of an instructor and clinical nursing care in collaboration with the multidisciplinary health care team.

**MSN 564 COMMUNITY SERVICES ROLE PERFORMANCE: GERONTOLOGY CNS (2).** *Prerequisite: MSN 554.* An opportunity for the student to explore community-based programs providing service to the senior adult. Under the supervision of an instructor and clinical preceptor the student will provide comprehensive nursing care to clients in a selected care setting with emphasis on alternatives for long-term care.

**MSN 571 CULMINATING ROLE PERFORMANCE: NURSE EDUCATOR (2).** *Prerequisite: MSN 561.* An opportunity for the student to synthesize knowledge and skill from previous graduate theory and clinical coursework toward the full realization of the nurse educator role in a selected educational institution or health care setting, including participation in governance.

**MSN 572 CULMINATING ROLE PERFORMANCE: NURSE ADMINISTRATOR (2).** *Prerequisite: MSN 562.* An opportunity for the student to initiate the nurse administrator role in a selected health care setting, focusing on professional and regulatory requirements. Under the supervision of an instructor and a preceptor, the student will formulate a nursing service plan for integrating quality measures with cost control and case management practice.

**MSN 573 EARLY CHILDREARING ROLE PERFORMANCE: PARENT-CHILD CNS (2).** *Prerequisite: MSN 563.* An opportunity for the student to initiate the clinical nurse specialist role in a selected health care setting which focuses on the early childrearing family. Under the supervision of an instructor and clinical preceptor, the student will provide comprehensive advanced clinical nursing care in collaboration with the multidisciplinary health care team.

**MSN 574 THERAPEUTIC STRATEGIES ROLE PERFORMANCE GERONTOLOGY CNS (2).** *Prerequisite: MSN 564.* An opportunity for the student to develop clinical expertise for common health alterations experienced by the senior adult. Under the supervision of an instructor and clinical preceptor, the student will provide comprehensive nursing care in collaboration with the multidisciplinary health care team.

**MSN 583 CULMINATING ROLE PERFORMANCE: PARENT-CHILD CNS (2).** *Prerequisite: MSN 573.* An opportunity for the student to select a field setting and operationalize a comprehensive CNS role in a narrowly focused clinical specialty.

**MSN 584 CULMINATING ROLE PERFORMANCE: GERONTOLOGY CNS (2).** *Prerequisite: MSN 574.* An opportunity for the student to perform the clinical nurse specialist role in a selected health care setting. Under the supervision of an instructor and clinical preceptor, the student applies case management skills in providing care to senior adult clients and their families.

**MSN 590 ADVANCED NURSING RESEARCH (3).** *Prerequisite: BSN 405 and 460 or equivalent and MSN 530.* This course focuses on research processes, methods and comparative research design. Emphasis will be placed on critical analysis of nursing studies and interpretation of nursing research findings. Models for clinical practice innovation through utilization of nursing research will be examined.

**MSN 594 INDEPENDENT STUDY (1-3).** A course of study designed cooperatively by student and instructor, and approved by the Program Director, to accomplish individualized learning objectives that are appropriate to the role of the professional nurse. (Students should contact their advisor prior to enrolling to determine the appropriateness of this course for degree completion.)

**MSN 595 SPECIAL TOPICS/COLLOQUIA (1-3).** This course offers student groups an opportunity to explore a topic of current interest to the nursing profession with colleagues, faculty and special guest speakers.

**MSN 599 DIRECTED PROJECT (3).** *Prerequisite: Advancement to Candidacy, MSN 590 and permission of the Chair, Department of Graduate Nursing Science.* The goal of all students enrolled in this course is to complete a scholarly project under the guidance of an assigned instructor. It is the culminating learning experience of a performance-based curriculum which emphasizes the role and function of advanced nursing practice in health care organizations. To meet the standards established by the faculty the project must demonstrate a rigorous scientific approach, use a clearly documented theoretical framework, and have practical application to the student's selected role emphasis.

**MSN 600 PROJECT CONTINUATION COURSE (0).** Students who have not completed their MSN 599 Directed Project module by the end of the term may enroll in the following term in the Project Continuation Course for an additional term.

## MSN COLLOQUIUM

The Statewide Nursing Program offers additional opportunities for you to earn elective credits. All colloquia are open to undergraduate and graduate students. Register for this course according to usual instructions in Schedule of Classes. Registration of continuing students must be received no later than three weeks prior to the colloquium. Open university students must register accordingly. Course materials must be purchased in advance through the Statewide Technical Bookstore. **Prerequisite must be completed prior to class date.**

### Plan ahead for a Colloquium on Shared Governance.

Friday, January 17, 1992  
Dr. Tim Porter - O'Grady  
noted author and speaker on topic

FALL 1991 NEWSLETTER WILL HAVE FURTHER INFORMATION.

# MSN INFORMATION SESSIONS

Interested baccalaureate in nursing prepared registered nurses are encouraged to attend one of the following information sessions. Please call the Graduate Secretary for room locations at 1-800-344-5484 (outside 213 and 818 area) (213) 516-4050.

Information sessions are scheduled at times and locations which facilitate enrollment in MSN 500.

## MSN Northern Region

**Dameron Hospital**  
525 West Acacia St.  
Stockton, CA 95203  
Thursday, November 14,  
1:30-3 p.m.

**Memorial Medical Center**  
1700 Coffee Road  
Modesto, CA 95355-9420  
Education Bldg., Rooms 64 & 65  
Tuesday, July 9, 1:30-3 p.m.

**St. Joseph's Medical Center**  
1800 N. California St.  
Stockton, CA 95204  
Tuesday, September 24,  
5:30-7 p.m.

**Valley Memorial Hospital**  
111 East Stanley Blvd.  
Livermore, CA 94550  
Wednesday, Dec. 18, 5:30-7 p.m.

**Palomar Medical Center**  
555 East Valley Parkway  
Escondido, CA 92025  
Tuesday, October 13, 3:30 p.m.  
There is also an information session  
scheduled on October 8 at Irvine.

## MSN Central Region

**Olive View Medical Center**  
14445 Olive View Drive  
Sylmar, CA 91342  
Saturday, September 14, 3-5 p.m.

**Kaiser Permanente Medical  
Center**  
1515 N. Vermont  
Los Angeles, CA 90027  
4th Floor  
Wednesday, July 10, 5-6:30 p.m.  
Saturday, November 9,  
12 noon-1:30 p.m.

**Sierra Vista Medical Center**  
1010 Murray Ave.  
San Luis Obispo, CA 93401  
Saturday, November 23,  
9:30-11 a.m.

**Marian Medical Center**  
1400 E. Church St.  
Santa Maria, CA 93454  
Sunday, August 4, 10 a.m.-12 noon

**Vista Del Mar Hospital**  
801 Seneca St.  
Ventura, CA 93001  
Tuesday, October 15, 5:30-7 p.m.

**St. Francis Hospital**  
601 E. Micheltorena  
Santa Barbara, CA 93103  
Tuesday, October 15, 2-3:30 p.m.

**Harbor-UCLA Medical Center**  
1000 W. Carson  
Torrance, CA 90509  
Thursday, September 19,  
3:30-5 p.m.

## MSN Southwestern Region

**Palomar Medical Center**  
555 East Valley Parkway  
Escondido, CA 92025  
Tuesday, October 8, 3:30-5 p.m.  
Thursday, October 10, 3:30 p.m.  
Thursday, December 5, 3:30-5 p.m.

**Kaiser Permanente Medical  
Center**  
441 N. Lakeview  
Anaheim, CA 92807  
Thursday, July 18, 3-4:30 p.m.  
Friday, September 6, 3:30-5 p.m.

**Hoag Health Service Center**  
4870 Barranca Pkwy.  
Irvine, CA 92714  
Tuesday, October 8, 4-5:30 p.m.

**Mission Hospital & Regional  
Medical Center**  
27700 Medical Center Rd.  
Mission Viejo, CA 92691  
Monday, October 28, 3:30-5 p.m.

## MSN Southeastern Region

**Pomona Valley Hospital  
Medical Center**  
1798 N. Garey Ave.  
Pomona, CA 91767  
Monday, June 24, 4:30-6 p.m.  
Thursday, August 22, 4-5:30 p.m.

**Riverside General Hospital**  
9841 Magnolia  
Riverside, CA 92503  
Cafeteria Conference Room  
Wednesday, July 10, 4-5:30 p.m.  
Tuesday, October 22, 4-5:30 p.m.

**J.L. Pettis Memorial Veterans  
Administration Hospital**  
11201 Benton St.  
Loma Linda, CA 92357  
Thursday, December 12,  
4-5:30 p.m.

**Desert Hospital**  
1150 N. Indian Ave.  
Palm Springs, CA 92263  
Monday, October 7, 4-5:30 p.m.

Name \_\_\_\_\_ Social Security No. \_\_\_\_\_  
 Merchandise Total \$ \_\_\_\_\_ Street Apt. No. \_\_\_\_\_ City \_\_\_\_\_  
 Add 7% Sales Tax \_\_\_\_\_  
 Shipping Charge \_\_\_\_\_ State, Zip \_\_\_\_\_ Home \_\_\_\_\_ Work \_\_\_\_\_  
 TOTAL COST \$ \_\_\_\_\_ ( ) ( )  
 \_\_\_\_\_ Check/Money Order Enclosed  
 \_\_\_\_\_ Charge to VISA Charge Card Acct. No. (Print all digits) \_\_\_\_\_ Exp. Date (month/year) \_\_\_\_\_ Authorizing Signature \_\_\_\_\_  
 \_\_\_\_\_ Charge to MASTERCARD

24 HOUR PHONE ORDERING (SEE BOOK ORDERING INSTRUCTIONS)

CALL (213)597-3154 (LONG BEACH/L.A. AREA) OR 1-800-942-8657 (CA. RESIDENTS). CALL FOR CURRENT PRICES BETWEEN 9 AM - 5 PM.  
 NOTE: ESTIMATED TEXTBOOK COSTS MAY INCREASE SIGNIFICANTLY DUE TO PUBLISHER PRICE INCREASES THROUGHOUT THE TERM.

**MSN CORE: COURSE MATERIALS**

- MSN 500 ADVANCED PRACTICE PERSPECTIVES  
 \_\_\_\_\_ AME0036 \*APA Publication Manual (Also 510, 599)  
 \_\_\_\_\_ CSU0017 \*Current CSUDH Catalog- MANDATORY  
 \_\_\_\_\_ KNO0015 \*Knowles, Self-Directed Learning  
 \_\_\_\_\_ SNP0222 \*SNP Syllabus 500  
 \_\_\_\_\_ STR0040 \*Strunk, W., Elements of Style  
 \*Approx. price of required materials \$59.00

CSUDH catalog must be purchased for initial course, MSN 500. In addition to being required course material, the catalog under which a student is admitted remains a valuable reference throughout matriculation.

- MSN 510 THEORY DEVELOPMENT  
 \_\_\_\_\_ AME0036 \*APA Publication Manual (Also 500, 599)  
 \_\_\_\_\_ FAW0007 \*Fawcett, Analysis & Evaluation of Conceptual Models of Nursing  
 \_\_\_\_\_ POW0018 \*Powers, A Dictionary of Nursing Theory and Research  
 \_\_\_\_\_ SNP0216 \*SNP 510.1/.2/.3  
 \_\_\_\_\_ SNP0236 \*SNP 510.3  
 \_\_\_\_\_ WAL0065 \*Walker, Strategies for Theory Construction in Nursing  
 \_\_\_\_\_ MEL0040 Meleis, Theoretical Nursing  
 \_\_\_\_\_ BAR0162 Barnum, Nursing Theory (formerly Stevens)  
 \*Approx. price of required materials \$109.00

- MSN 520.2 ADV. NSG. ROLE IN SOC. INST.  
 \_\_\_\_\_ ANA0038 \*ANA Nursing: A Social Policy Stmt. (Also 520.3)  
 \_\_\_\_\_ ANA0044 \*ANA Standards for Organized Nursing Services (Also 522.1, 522.2)  
 \_\_\_\_\_ ANA0053 \*ANA Role of Clinic Nurse Spec. (Also 553,554)  
 \_\_\_\_\_ ANA0063 \*ANA Nursing Care Management (Also 595)  
 \_\_\_\_\_ ANA0064 \*ANA Nursing Practice in the 21st Century  
 \_\_\_\_\_ BEN0052 \*Benner, From Novice to Expert (Also 554)  
 \_\_\_\_\_ SNP0246 \*SNP Syllabus 520.2 (available 8/15/91)  
 \*Approx. price of required materials \$114.00

- MSN 520.3  
 \_\_\_\_\_ ANA0038 \*ANA Nursing: A Social Policy Statement (Also 520.3)  
 \_\_\_\_\_ JOI0002 \*Joiner, Job Enrichment in Nursing  
 \_\_\_\_\_ ROE0007 \*Roemer, Intro. to U.S. Health Care Sys.  
 \_\_\_\_\_ SNP0192 \*SNP Syllabus 520.3  
 \_\_\_\_\_ ANA0036 ANA Magnet Hospitals (McClure, et. al.)  
 \*Approx. price of required materials \$79.00

- MSN 520.4  
 \_\_\_\_\_ BEN0095 \*Bennis, On Becoming A Leader  
 \_\_\_\_\_ SHE0063 \*Sheridan, The New Nurse Manager  
 \_\_\_\_\_ SNP0240 \*SNP Syllabus 520.4  
 \_\_\_\_\_ CNA0007 \*CNA (1989) Political Action: A Guide for Nurses.  
 \_\_\_\_\_ SHO0011 Schorr, Making Choices, Taking Chances...  
 \*Approx. price of required materials \$83.00

- MSN 530 SCIENTIFIC INQUIRY IN NURSING  
 \_\_\_\_\_ BAN0025 \*Bandman, Crit. Thinking in Nursing  
 \_\_\_\_\_ WOO0057 \*Woods, Nursing Research: Theory and Practice (590, 599)  
 \_\_\_\_\_ SNP0223 \*SNP Syllabus 530  
 \_\_\_\_\_ SCH0215 Schulberg, Program Evaluation in the Health Fields (Also 590)  
 \_\_\_\_\_ LIT0007 Litwack, Evaluation in Nursing (Also 590)  
 \_\_\_\_\_ POL0042 Polit, Nursing Research (Also 590)  
 \*Approx. price of required materials \$107.00

- MSN 540 FAMILY HEALTH NURSING  
 \_\_\_\_\_ GIL0052 \*Gillis, Toward A Science of Family Nursing (Also 550)  
 \_\_\_\_\_ SNP0214 \*SNP Syllabus 540  
 \_\_\_\_\_ WAL0048 \*Walsh, Normal Family Processes (Also 550)  
 \_\_\_\_\_ WRI0018 \*Wright, Nurses and Families (Also 550)  
 \*Approx. price of required materials \$122.00

- MSN 550 ROLE PERF: FAMILY HEALTH NURSING  
 \_\_\_\_\_ GIL0052 \*Gillis, Toward A Science of Family Nursing (Also 540)  
 \_\_\_\_\_ PEN0010 \*Pender, Health Promotion in Nursing Practice  
 \_\_\_\_\_ SNP0122 \*SNP Syllabus 550  
 \_\_\_\_\_ STE0064 \*Steiger, Self-Care Nursing  
 \_\_\_\_\_ WAL0048 \*Walsh, Normal Family Processes (Also 540)  
 \_\_\_\_\_ WRI0018 \*Wright, Nurses and Families (Also 540)

NOTE: Students are urged to select either Pender or Steiger following the first seminar session  
 \*Approx. price of required materials \$187.00

- MSN 590 ADVANCED NURSING RESEARCH  
 \_\_\_\_\_ ANA0033 \*ANA Human Rights Guidelines (Also 599)  
 \_\_\_\_\_ BRI0060 \*Brink, Advanced Design in Nursing Research  
 \_\_\_\_\_ MUN0021 \*Munro, Statistical Methods for Health Care Research  
 \_\_\_\_\_ POL0042 \*Polit, Nursing Research  
 \_\_\_\_\_ SNP0247 \*SNP Syllabus 590 (Available 8/15/91)  
 \_\_\_\_\_ LEI0011 Leininger, Qualitative Research Methods (Also 599)  
 \_\_\_\_\_ LIT0007 Litwack, Evaluation in Nursing (Also 530)  
 \_\_\_\_\_ SCH0215 Schulberg, Program Evaluation in the Health Fields (Also 530)  
 \_\_\_\_\_ WOO0057 Woods, Nursing Research: Theory and Practice (530, 599)  
 \*Approx. price of required materials \$120.00

- MSN 599 DIRECTED PROJECT  
 \_\_\_\_\_ AME0036 \*APA Publication Manual of APA (500) 510  
 \_\_\_\_\_ ANA0033 \*ANA Human Rights Guidelines for Nurses in Clinical & Other Research (Also 590)  
 \_\_\_\_\_ MUN0021 \*Munro, Statistical Methods for Health Care Research  
 \_\_\_\_\_ WOO0057 \*Woods, Nursing Research: Theory and Practice (530, 590)  
 \_\_\_\_\_ SNP0225 \*SNP Syllabus 599  
 \_\_\_\_\_ BUR0111 Burns and Grove, The Practice of Nrsng. Research: Conduct, Critique & Utilization  
 \_\_\_\_\_ FAW0008 Fawcett, The Relationship of Theory and Research  
 \_\_\_\_\_ LEI0011 Leininger, Qualitative Research Methods in Nursing (Also 530, 590)  
 \_\_\_\_\_ PIP0007 Pipes, Pocket Proposal Style Manual  
 \_\_\_\_\_ WIL0130 Wilson, Research in Nursing  
 \*Approx. price of required materials \$110.00

\*SIGNIFIES "REQUIRED" MATERIALS

c 6/91

## MSN - FALL 1991 (cont.)

## MSN ROLE OPTION: COURSE MATERIALS

## For 24 Hour Phone Ordering

Call For Current Prices from 9am - 5pm (213) 597-3154 (Long Beach / L.A. Area), or 1-(800) 942-8657 (C.A. Residents)

## MSN 521.1 NURSE ED: ROLE EMPHASIS

- ANA0042 \*ANA Stds. for Prof. Nursing Educ.
- ANA0032 \*ANA Educational Prep. for Nursing
- BEV0003 \*Bevis Curriculum Building in Nursing
- NLN0007 \*NLN Policies & Procedures of Accreditation for Programs in Nursing Education
- SNP0201 \*SNP Syllabus 521.1

\*Approx. price of required materials \$74.00

## MSN 521.2

- ANA0038 \*ANA Nursing: A Social Policy Stmt. (Also 520.2, 520.3)
- BIG0005 \*Bigge, Learning Theories for Teachers
- LEF0016 \*Lefrancols, Psyc. for Teaching
- MAG0011 \*Mager, Preparing Instruc. Objectives
- SNP0202 \*SNP Syllabus 521.2
- ZAI0001 \*Zais, Curriculum Principles and Foundation
- VAN0038 \*Van Ort, Teaching in Collegiate Schools of Nursing

\*Approx. price of required materials \$180.00

## MSN 521.3

- SNP0203 \*SNP Syllabus 521.3

\*Approx. price of required materials \$12.95

## MSN 521.4

- DET0010 \*DeTornay, Strategies for Teaching Nursing
- SNP0205 \*SNP Syllabus 521.4

\*Approx. price of required materials \$36.00

## MSN 522.1 SOCIETAL INSTITUTIONS

- ANA0044 \*ANA Standards for Organized Nursing Services (Also 520.2, 522.1)
- SIM0026 \*Simms, Professional Practice of Nursing Administration
- SNP0241 \*SNP Syllabus 522.1
- STR0087 \*Strasen, Key Business Skills for Nurse Managers

\*Approx. price of required materials \$80.00

## MSN 522.2

- ANA0044 \*ANA Standards for Organized Nursing Services (Also 520.2)
- JCA0003 \*JCAH Guide to JCAH Nursing Services Standards
- SNP0242 \*SNP Syllabus 522.2
- STR0087 \*Strasen, Key Business Skills for Nurse Managers

\*Approx. price of required materials \$80.00

## MSN 522.3

- FIN0015 \*Finkler, Budgeting Concepts for Nurse Managers
- MAG0012 \*Maggart, Cost Accounting
- SIM0026 \*Simms, Prof. Practice of Nursing Administration
- SNP0243 \*SNP Syllabus 522.3
- STR0087 \*Strasen, Key Business Skills for Nurse Managers

\*Approx. price of required materials \$116.00

## MSN 522.4

- ANA0036 \*ANA Magnet Hospitals (McClure, et. al.) (Also 520.3)
- RUT0007 \*Rutkowski, Labor Relations in Hospitals
- SIM0026 \*Simms, Professional Practice of Nursing Administration
- SNP0244 \*SNP Syllabus 522.4
- STR0087 \*Strasen, Key Business Skills for Nurse Managers

\*Approx. price of required materials \$158.00

## MSN 523.1 CLINICAL SPEC: PARENT-CHILD

- ANA0050 \*ANA Standards of Maternal and Child Health
- ANA0051 \*ANA Standards of Practice for Prenatal Nurse Specialist
- NAA0001 \*NAACOG Standards for Obstetric, Gynecological & Neonatal Nursing
- OUI0002 \*Oulmette, Perinatal Nursing
- SNP0175 \*SNP Syllabus 523
- HMH0001 HMHBC Compendium of Program Ideas for Serving Low-Income Women
- IMN0001 IMNRC Research Issues in Assessment of Birth Settings
- MAY0029 May, Comprehensive Maternity Nursing. (Also 523.2)

\*Approx. price of required materials \$163.00

## MSN 523.2

- ANA0050 \*ANA Standards of Maternal & Child Health Nursing Practice
- BAR0095 \*Barnard, Child Health Assessment, Pt. 1 (Also 523.3)
- BAR0093 \*Barnard, Newborn Nursing Models
- NAA0001 \*NAACOG Standards of Obstetric, Gynecological & Neonatal Nursing
- SNP0175 \*SNP Syllabus 523
- JOH0049 Johnson, High-Risk Parenting
- KOR0011 Korones, High-Risk Newborn Infants
- MAY0029 May, Comprehensive Maternity Nursing
- SER0007 Servonsky, Nursing Management of Children

\*Approx. price of required materials \$130.00

## MSN 523.3

- ANA0050 \*ANA Standards of Maternal & Child Health Nursing Practice
- BAR0095 \*Barnard, Child Health Assess., Pt. 1 (Also 523.2)
- NCC0002 \*NCCIP Infants Can't Wait/Infants Can't Wait - The Numbers
- SNP0175 \*SNP Syllabus 523
- JOH0049 Johnson, High-Risk Parenting
- JON0048 Jones, Home Care for the Chronically Ill Disabled Child: A Manual & Source Book
- SER0007 Servonsky, Nursing Management of Children

\*Approx. price of required materials \$92.00

## MSN 524.1, 2, 3 CLINICAL SPECIALIST: GERONTOLOGY

- BUR0076 \*Burnside, Working with the Elderly
- CAR0094 \*Carnevali, Nursing Mgmt. for the Elderly
- ELI0022 \*Eliopoulos, Gerontological Nursing
- HEN0038 \*Hendricks, Aging in Mass Society
- KAN0017 \*Kane, Assessing the Elderly
- SNP0212 \*SNP Syllabus 524.1, 2, 3

\*Approx. price of required materials \$199.00

## MSN 531 SIMULATION SEMINAR: ED/ADM

- MCC0085 \*McCloskey, Current Issues in Nursing (Also 551, 552)
- SNP0230 \*SNP Syllabus 531.1/2

\*Approx. price of required materials \$56.00

## MSN 551/561/571 NURSE ED: ROLE PERF

- BEV0003 \*Bevis, Curriculum Building in Nursing
- MCC0085 \*McCloskey, Current Issues in Nursing
- SNP0248 \*SNP Syllabus (NE) (Available 8/15/91)
- GRO0029 \*Gronland, Measurement and Evaluation in Teaching

\*Approx. price of required materials \$94.00

## MSN 552/562/572 NURSE ADMIN: ROLE PERF

- MCC0085 \*McCloskey, Current Issues in Nursing
- POR0018 Porter-O, Creative Nursing Administration
- SNP0249 \*SNP Syllabus (NA) (Available 8/15/91)
- BRO0146 Brown, Integrat./Clinical & Fin. Sys.
- BEY0004 Byers, Perspect. on Prospective Payment

\*Approx. price of required materials \$116.00

## MSN 553/563/573/583 PARENT CHILD CNS: ROLE PERF

- ANA0053 \*ANA Role of Clinic Nurse Spec.
- BAR0119 \*Barnard, NCAFS (563)
- BAR0121 \*Barnard, NCASA (553)
- BAR0152 \*Barnard, NCAST (553)
- BAR0120 \*Barnard, NCATS (563/573)
- CAL0083 \*Caldwell, HOME (573)
- SNP0186 \*SNP Syllabus (MSN 553/63/73/83)

\*Approx. price of required materials \$111.00

## MSN 554/564/574/584 GERONT. CNS: ROLE PERF

- ANA0058 \*ANA Standards of Gerontological Nrsng. Practice
- ANA0038 \*ANA Nrsng.: A Social Policy Statement (520.3)
- ANA0053 \*ANA Role of Clinical Nurse Spec.
- BEN0052 \*Benner, From Novice to Expert: Excellence and Power in Clinical Nursing Practice
- SNP0206 \*SNP Syllabus 554/64/74/84

\*Approx. price of required materials \$90.00

\*SIGNIFIES "REQUIRED" MATERIALS

For 24 Hour Phone Ordering

Call For Current Prices from 9am - 5pm (213) 597-3154 (Long Beach / L.A. Area), or 1-(800) 942-8657 (C.A. Residents)

**QUALITY ASSURANCE CERTIFICATE**

MSN 555

\_\_\_ JCA0004 \*JCAH, An Introduction to Joint  
Commission Nursing Standards

\_\_\_ JCA0005 \*JCAH, Joint Commission Guide  
to Quality Assurance

\_\_\_ WIL0099 \*Wilson, Hospital-Wide Q.A.

\_\_\_ SNP0229 \*SNP Syllabus MSN 555.1

\_\_\_ SNP0234 \*SNP Syllabus MSN 555.2

\_\_\_ SNP0235 \*SNP Syllabus MSN 555.3

\*Approx. price of required materials \$191.00

\*Additional Book Order Instructions: UPS  
may not leave your book order if you are not  
at home, but instead will leave a notice card.

STUDENT NOTE: Each student must purchase a personal copy of the syllabus which accompanies each module.

UNIVERSITY BOOKSTORE - STATEWIDE TECHNICAL BOOKS - 6049 E. 7th Street - Long Beach, CA. 90840-0003  
CSU DOMINGUEZ HILLS

\*SIGNIFIES "REQUIRED" MATERIALS

c 6/91

# MS, Nursing Course List

Sched No	Location Code	Year/ Term Abr.	COURSE			Units	Days	MEETING	
			No.	Sec.	Title			Hours	Dates

## MSN NORTHERN REGION OAKLAND, BERKELEY, WALNUT CREEK, EUREKA, REDDING, STOCKTON AREAS

For advisement call (415) 883-6768 (Novato) or (415) 930-7593 (Walnut Creek)

### STOCKTON

Dameron Hospital

525 W. Acacia Street, Stockton, CA 95203

59850	RJSTDA	914	MSN	500	01	ADV PRAC PERSPECTIVE	1.0	S	9:00- 5:00 PM	09/07/91
35755	RJSTDA	914	MSN	510.1	01	THEORY DEVELOPMENT	1.0	S	1:00- 5:00 PM	09/28/91
								S	1:00- 5:00 PM	10/12/91
38673	RJSTDA	914	MSN	510.2	01	THEORY DEVELOPMENT	1.0	S	1:00- 5:00 PM	10/26/91
								S	1:00- 5:00 PM	11/09/91
64934	RJSTDA	914	MSN	510.3	01	THEORY DEVELOPMENT	1.0	S	1:00- 5:00 PM	11/23/91
								S	1:00- 5:00 PM	12/21/91
53222	RJSTDA	914	MSN	520.2	01	ADV NSG ROLES	1.0	SU	1:00- 5:00 PM	10/13/91
								SU	1:00- 5:00 PM	10/27/91
73765	RJSTDA	914	MSN	520.4	01	ADV NSG ROLES	1.0	S	8:00-12:00 PM	12/07/91
								S	8:00-12:00 PM	12/21/91

### St. Joseph's Medical Center

1800 N. California Street, Stockton, CA 95204, Call (213) 516-4048 for room locations.

51693	RJSTSJ	914	MSN	500	02	ADV PRAC PERSPECTIVE	1.0	S	9:00- 5:00 PM	10/26/91
31861	RJSTSJ	914	MSN	520.3	01	ADV NSG ROLES	1.0	W	5:30- 9:30 PM	11/06/91
								W	5:30- 9:30 PM	11/20/91
23844	RJSTSJ	914	MSN	530.1	01	SCIENTIFIC INQUIRY IN NSG	1.0	S	8:00-12:00 PM	09/28/91
								S	8:00-12:00 PM	10/12/91
03592	RJSTSJ	914	MSN	530.2	01	SCIENTIFIC INQUIRY IN NSG	1.0	S	8:00-12:00 PM	10/26/91
								S	8:00-12:00 PM	11/09/91
85503	RJSTSJ	914	MSN	530.3	01	SCIENTIFIC INQUIRY IN NSG	1.0	S	8:00-12:00 PM	11/23/91
								S	8:00-12:00 PM	12/21/91

## MSN CENTRAL REGION SAN LUIS OBISPO, VENTURA, NORTHRIDGE, LOS ANGELES AREAS

For advisement call (213) 516-4050 or 1-800-344-5484 outside of (213) area code.

### LOS ANGELES

Kaiser Sunset Hospital Education Annex

1515 Vermont Avenue, Los Angeles, CA 90027, Call (213) 516-4048 for room locations.

77534	SJLAKP	914	MSN	500	03	ADV PRAC PERSPECTIVE	1.0	S	9:00- 5:00 PM	09/21/91
66220	SJLAKP	914	MSN	510.1	02	THEORY DEVELOPMENT	1.0	W	5:30- 9:30 PM	10/09/91
								W	5:30- 9:30 PM	10/23/91
21873	SJLAKP	914	MSN	510.2	02	THEORY DEVELOPMENT	1.0	W	5:30- 9:30 PM	11/06/91
								W	5:30- 9:30 PM	11/20/91
73264	SJLAKP	914	MSN	510.3	02	THEORY DEVELOPMENT	1.0	W	5:30- 9:30 PM	12/04/91
								W	5:30- 9:30 PM	12/18/91



# MS, Nursing Course List (cont'd)

Sched No	Location Code	Year/ Term	Abr.	COURSE		Title	Units	Days	MEETING	
				No.	Sec.				Hours	Dates
31533	SJLAKP	914	MSN	520.2	02	ADV NSG ROLES	1.0	W W	5:30- 9:30 PM 5:30- 9:30 PM	09/18/91 10/02/91
47316	SJLAKP	914	MSN	520.4	02	ADV NSG ROLES	1.0	S S	8:00-12:00 PM 8:00-12:00 PM	09/28/91 10/12/91
27856	SJLAKP	914	MSN	522.1	01	SOC INST: NURSE ADM	1.0	TH TH	5:30- 9:30 PM 5:30- 9:30 PM	09/12/91 09/26/91
76871	SJLAKP	914	MSN	522.2	01	SOC INST: NURSE ADM	1.0	TH TH	5:30- 9:30 PM 5:30- 9:30 PM	10/10/91 10/24/91
50153	SJLAKP	914	MSN	522.3	01	SOC INST: NURSE ADM	1.0	TH TH	5:30- 9:30 PM 5:30- 9:30 PM	11/07/91 11/21/91
29175	SJLAKP	914	MSN	522.4	01	SOC INST: NURSE ADM	1.0	TH TH	5:30- 9:30 PM 5:30- 9:30 PM	12/05/91 12/19/91
45684	SJLAKP	914	MSN	531.1	01	SIMULATION SEMINAR	1.0	T T	5:30- 9:30 PM 5:30- 9:30 PM	10/29/91 11/12/91
34440	SJLAKP	914	MSN	531.2	01	SIMULATION SEMINAR	1.0	T T	5:30- 9:30 PM 5:30- 9:30 PM	12/03/91 12/17/91
45942	SJLAKP	914	MSN	540.3	01	FAMILY HEALTH NURSING	1.0	S S	8:00-12:00 PM 8:00-12:00 PM	09/14/91 09/28/91
59824	SJLAKP	914	MSN	540.4	01	FAMILY HEALTH NURSING	1.0	S S	8:00-12:00 PM 8:00-12:00 PM	10/12/91 10/26/91
23085	SJLAKP	914	MSN	550	01	ROLE PERF: FAMILY HEA NSG	2.0	S S S	8:00-12:00 PM 8:00-12:00 PM 8:00-12:00 PM	11/09/91 11/23/91 12/21/91
05073	SJLAKP	914	MSN	551	01	ADV ROLE PERF: NURSE ED	2.0	S S S	8:00-12:00 PM 8:00-12:00 PM 8:00-12:00 PM	09/07/91 09/21/91 10/19/91
36061	SJLAKP	914	MSN	561	01	ADV ROLE PERF: NURSE ED	2.0	S S	1:00- 5:00 PM 9:00- 5:00 PM	10/19/91 11/02/91
07210	SJLAKP	914	MSN	563	01	ADV ROLE PER: PARENT CHLD	2.0	S S S	8:00-12:00 PM 8:00-12:00 PM 8:00-12:00 PM	09/07/91 09/21/91 10/05/91
60104	SJLAKP	914	MSN	571	01	ADV ROLE PERF: NURSE ED	2.0	S S	9:00- 5:00 PM 8:00-12:00 PM	12/07/91 12/21/91
35792	SJLAKP	914	MSN	573	01	ADV ROLE PER: PARENT CHLD	2.0	S S S	1:00- 5:00 PM 8:00-12:00 PM 8:00-12:00 PM	10/05/91 10/19/91 11/02/91
77766	SJLAKP	914	MSN	583	01	ADV ROLE PER: PARENT CHLD	2.0	S S S	1:00- 5:00 PM 8:00-12:00 PM 8:00-12:00 PM	11/02/91 11/16/91 12/07/91
62451	SJLAKP	914	MSN	590.1	01	ADV NURSING RESEARCH	1.0	SU SU	9:00- 1:00 PM 9:00- 1:00 PM	09/22/91 10/06/91
24640	SJLAKP	914	MSN	590.2	01	ADV NURSING RESEARCH	1.0	SU SU	9:00- 1:00 PM 9:00- 1:00 PM	11/03/91 11/17/91
06134	SJLAKP	914	MSN	590.3	01	ADV NURSING RESEARCH	1.0	SU SU	9:00- 1:00 PM 9:00- 1:00 PM	12/01/91 12/15/91

MSN 599.1,2,3 or 600 DIRECTED PROJECT 0.0-3.0 Registration is to be sent directly to the Department of Graduate Nursing Science, Attn: Graduate Secretary.

# MS, Nursing Course List (cont'd)

Sched No	Location Code	Year/ Term Abr.	COURSE			Units	Days	MEETING		
			No.	Sec.	Title			Hours	Dates	
<b>NORTHRIDGE</b>										
Northridge Medical Center 18300 Roscoe Blvd., Northridge, CA 91324, Call: (213) 516-4048 for room locations.										
79914	SJNRNM	914	MSN	520.3	03	ADV NSG ROLES	1.0	S S	8:00-12:00 PM 8:00-12:00 PM	10/26/91 11/09/91
89235	SJNRNM	914	MSN	530.1	03	SCIENTIFIC INQUIRY IN NSG	1.0	S S	1:00- 5:00 PM 1:00- 5:00 PM	09/28/91 10/12/91
65004	SJNRNM	914	MSN	530.2	03	SCIENTIFIC INQUIRY IN NSG	1.0	S S	1:00- 5:00 PM 1:00- 5:00 PM	10/26/91 11/09/91
54865	SJNRNM	914	MSN	530.3	03	SCIENTIFIC INQUIRY IN NSG	1.0	S S	1:00- 5:00 PM 1:00- 5:00 PM	11/23/91 12/07/91
<b>SAN LUIS OBISPO</b>										
French Hospital Medical Center 1922 Johnson Ave., San Luis Obispo, CA 93401, Call: (213) 516-4048 for room locations.										
85562	SJSLFH	914	MSN	500	06	ADV PRAC PERSPECTIVE	1.0	S	9:00- 5:00 PM	09/07/91
01772	SJSLFH	914	MSN	530.1	04	SCIENTIFIC INQUIRY IN NSG	1.0	S S	1:00- 5:00 PM 1:00- 5:00 PM	09/28/91 10/12/91
44402	SJSLFH	914	MSN	530.2	04	SCIENTIFIC INQUIRY IN NSG	1.0	S S	1:00- 5:00 PM 1:00- 5:00 PM	10/26/91 11/09/91
19014	SJSLFH	914	MSN	530.3	04	SCIENTIFIC INQUIRY IN NSG	1.0	S S	1:00- 5:00 PM 1:00- 5:00 PM	11/23/91 12/07/91
82202	SJSLFH	914	MSN	540.1	02	FAMILY HEALTH NURSING	1.0	SU SU	10:00- 2:00 PM 10:00- 2:00 PM	11/03/91 11/17/91
84932	SJSLFH	914	MSN	540.2	02	FAMILY HEALTH NURSING	1.0	SU SU	10:00- 2:00 PM 10:00- 2:00 PM	10/06/91 10/20/91
43971	SJSLFH	914	MSN	540.3	03	FAMILY HEALTH NURSING	1.0	SU SU	10:00- 2:00 PM 10:00- 2:00 PM	09/08/91 09/22/91
73021	SJSLFH	914	MSN	540.4	03	FAMILY HEALTH NURSING	1.0	SU SU	10:00- 2:00 PM 10:00- 2:00 PM	12/08/91 12/22/91
01912	SJSLFH	914	MSN	550	02	ROLE PERF: FAMILY HEA NSG	2.0	SU SU SU	2:30- 6:30 PM 2:30- 6:30 PM 2:30- 6:30 PM	11/17/91 12/08/91 12/22/91
<b>Sierra Vista Regional Medical Center</b>										
1010 Murray Ave., San Luis Obispo, CA 93401, Call (213) 516-4048 for room locations.										
44026	SJSLSV	914	MSN	510.1	04	THEORY DEVELOPMENT	1.0	S S	8:00-12:00 PM 8:00-12:00 PM	09/14/91 10/12/91
14895	SJSLSV	914	MSN	510.2	04	THEORY DEVELOPMENT	1.0	S S	8:00-12:00 PM 8:00-12:00 PM	10/26/91 11/09/91
21151	SJSLSV	914	MSN	510.3	04	THEORY DEVELOPMENT	1.0	S S	8:00-12:00 PM 8:00-12:00 PM	11/23/91 12/21/91
07033	SJSLSV	914	MSN	520.2	05	ADV NSG ROLES	1.0	S S	1:00- 5:00 PM 1:00- 5:00 PM	10/26/91 11/09/91
80835	SJSLSV	914	MSN	520.3	05	ADV NSG ROLES	1.0	S S	8:00-12:00 PM 8:00-12:00 PM	09/28/91 10/12/91
43632	SJSLSV	914	MSN	520.4	04	ADV NSG ROLES	1.0	S S	8:00-12:00 PM 8:00-12:00 PM	11/23/91 12/07/91

# MS, Nursing Course List (cont'd)

Sched No	Location Code	Year/Term	Abr.	COURSE		Title	Units	Days	MEETING	
				No.	Sec.				Hours	Dates
57050	SJSLSV	914	MSN	555.1	01	QAS IN HEALTH CARE	1.0	S	1:00- 5:00 PM	09/21/91
								S	1:00- 5:00 PM	10/05/91
22315	SJSLSV	914	MSN	555.2	01	QAS IN HEALTH CARE	1.0	S	1:00- 5:00 PM	10/19/91
								S	1:00- 5:00 PM	11/02/91
20355	SJSLSV	914	MSN	555.3	01	QAS IN HEALTH CARE	1.0	S	1:00- 5:00 PM	11/16/91
								S	1:00- 5:00 PM	12/14/91

## SANTA BARBARA

St. Francis Hospital

601 E. Micheltorena, Santa Barbara, CA 93103, Call (213) 516-4048 for room locations

44376	SJSBSF	914	MSN	500	04	ADV PRAC PERSPECTIVE	1.0	S	9:00- 5:00 PM	11/23/91
13156	SJSBSF	914	MSN	521.1	01	SOC INST: NURSE ED	1.0	S	8:00-12:00 PM	09/14/91
								S	8:00-12:00 PM	09/28/91
67734	SJSBSF	914	MSN	521.2	01	SOC INST: NURSE ED	1.0	S	8:00-12:00 PM	10/12/91
								S	8:00-12:00 PM	10/26/91
09726	SJSBSF	914	MSN	521.3	01	SOC INST: NURSE ED	1.0	S	1:00- 5:00 PM	10/26/91
								S	8:00-12:00 PM	11/09/91
28663	SJSBSF	914	MSN	521.4	01	SOC INST: NURSE ED	1.0	S	8:00-12:00 PM	11/23/91
								S	8:00-12:00 PM	12/07/91

Santa Barbara Cottage Hospital

Pueblo at Bath Street, Santa Barbara, CA 93102, Call (213) 516-4048 for room locations.

85002	SJSBSB	914	MSN	522.1	02	SOC INST: NURSE ADM	1.0	S	1:00- 5:00 PM	09/14/91
								S	1:00- 5:00 PM	09/29/91
18896	SJSBSB	914	MSN	522.2	02	SOC INST: NURSE ADM	1.0	S	1:00- 5:00 PM	10/12/91
								S	1:00- 5:00 PM	10/26/91
71643	SJSBSB	914	MSN	522.3	02	SOC INST: NURSE ADM	1.0	S	8:00-12:00 PM	11/09/91
								S	8:00-12:00 PM	11/23/91
07965	SJSBSB	914	MSN	522.4	02	SOC INST: NURSE ADM	1.0	S	8:00-12:00 PM	12/07/91
								S	8:00-12:00 PM	12/21/91
82294	SJSBSB	914	MSN	531.1	02	SIMULATION SEMINAR	1.0	S	1:00- 5:00 PM	11/09/91
								S	1:00- 5:00 PM	11/23/91
22901	SJSBSB	914	MSN	531.2	02	SIMULATION SEMINAR	1.0	S	1:00- 5:00 PM	12/07/91
								S	1:00- 5:00 PM	12/21/91

## SYLMAR

Olive View Medical Center

14445 Olive View Dr., Sylmar, CA 91342, Call: (213) 516-4048 for room locations.

79284	SJSYOV	914	MSN	500	05	ADV PRAC PERSPECTIVE	1.0	S	9:00- 5:00 PM	10/12/91
16914	SJSYOV	914	MSN	520.2	03	ADV NSG ROLES	1.0	S	8:00-12:00 PM	11/09/91
								S	8:00-12:00 PM	11/23/91
40854	SJSYOV	914	MSN	520.4	03	ADV NSG ROLES	1.0	W	5:30- 9:30 PM	12/04/91
								W	5:30- 9:30 PM	12/18/91
80404	SJSYOV	914	MSN	540.1	01	FAMILY HEALTH NURSING	1.0	T	5:30- 9:30 PM	09/10/91
								T	5:30- 9:30 PM	09/24/91
77022	SJSYOV	914	MSN	540.2	01	FAMILY HEALTH NURSING	1.0	T	5:30- 9:30 PM	10/08/91
								T	5:30- 9:30 PM	10/22/91

# MS, Nursing Course List (cont'd)

Sched No	Location Code	Year/ Term	Abr.	COURSE		Title	Units	Days	MEETING	
				No.	Sec.				Hours	Dates
54423	SJSYOV	914	MSN	540.3	02	FAMILY HEALTH NURSING	1.0	T	5:30-9:30 PM	11/05/91
								T	5:30-9:30 PM	11/19/91
04631	SJSYOV	914	MSN	540.4	02	FAMILY HEALTH NURSING	1.0	T	5:30-9:30 PM	12/03/91
								T	5:30-9:30 PM	12/17/91
35733	SJSYOV	914	MSN	552	01	ADV ROLE PERF: NURSE ADM	2.0	S	8:00-12:00 PM	09/07/91
								S	8:00-12:00 PM	09/21/91
								S	8:00-12:00 PM	10/05/91
18211	SJSYOV	914	MSN	562	01	ADV ROLE PERF: NURSE ADM	2.0	S	8:00-12:00 PM	10/19/91
								S	9:00-5:00 PM	11/02/91
77523	SJSYOV	914	MSN	572	01	ADV ROLE PERF: NURSE ADM	2.0	S	8:00-12:00 PM	11/16/91
								S	9:00-5:00 PM	12/14/91

## TORRANCE

Harbor-UCLA Medical Center

1000 W. Carson, Torrance, CA 90503, Call: (213) 516-4048 for room locations.

17721	SJTRHU	914	MSN	520.3	02	ADV NSG ROLES	1.0	S	8:00-12:00 PM	10/05/91
								S	8:00-12:00 PM	10/19/91
83311	SJTRHU	914	MSN	530.1	02	SCIENTIFIC INQUIRY IN NSG	1.0	T	5:30-9:30 PM	09/10/91
								T	5:30-9:30 PM	09/24/91
25745	SJTRHU	914	MSN	530.2	02	SCIENTIFIC INQUIRY IN NSG	1.0	T	5:30-9:30 PM	10/08/91
								T	5:30-9:30 PM	10/22/91
05950	SJTRHU	914	MSN	530.3	02	SCIENTIFIC INQUIRY IN NSG	1.0	T	5:30-9:30 PM	11/05/91
								T	5:30-9:30 PM	11/19/91

## VENTURA

Vista Del Mar Hospital

801 Seneca St., Ventura, CA 93001, Call: (213) 516-4048 for room locations.

25056	SJNVND	914	MSN	510.1	03	THEORY DEVELOPMENT	1.0	S	8:00-12:00 PM	09/28/91
								S	8:00-12:00 PM	10/12/91
36212	SJNVND	914	MSN	510.2	03	THEORY DEVELOPMENT	1.0	S	8:00-12:00 PM	10/26/91
								S	8:00-12:00 PM	11/09/91
81911	SJNVND	914	MSN	510.3	03	THEORY DEVELOPMENT	1.0	S	8:00-12:00 PM	11/23/91
								S	8:00-12:00 PM	12/07/91
87113	SJNVND	914	MSN	520.2	04	ADV NSG ROLES	1.0	S	1:00-5:00 PM	12/07/91
								S	1:00-5:00 PM	12/21/91
38010	SJNVND	914	MSN	520.3	04	ADV NSG ROLES	1.0	T	5:30-9:30 PM	09/10/91
								T	5:30-9:30 PM	09/24/91

## MSN SOUTHWESTERN REGION ORANGE COUNTY AND SAN DIEGO AREAS

MSN Southwestern Graduate Coordinator: Dr. JoAnn Wegman, Statewide Nursing Program, Orange County: (714) 997-8974, San Diego County: (619) 471-4619

## ANAHEIM

Kaiser Permanente Medical Center

441 N. Lakeview, Anaheim, CA 92807, Call (213) 516-4048 for room locations.

86516	TJAHKA	914	MSN	500	08	ADV PRAC PERSPECTIVE	1.0	S	9:00-5:00 PM	10/05/91
-------	--------	-----	-----	-----	----	----------------------	-----	---	--------------	----------

# MS, Nursing Course List (cont'd)

Sched No	Location Code	Year/ Term	Abr.	COURSE		Title	Units	Days	MEETING	
				No.	Sec.				Hours	Dates
61541	TJAHKA	914	MSN	520.2	06	ADV NSG ROLES	1.0	TH	5:30- 9:30 PM	12/05/91
								TH	5:30- 9:30 PM	12/19/91
38522	TJAHKA	914	MSN	520.4	05	ADV NSG ROLES	1.0	TH	5:30- 9:30 PM	11/14/91
								TH	5:30- 9:30 PM	12/12/91
13064	TJAHKA	914	MSN	524.1	01	CLIN SPEC: GERONTOLOGY	2.0	SU	8:00-12:00 PM	09/15/91
								SU	8:00-12:00 PM	09/29/91
								SU	8:00-12:00 PM	10/13/91
11572	TJAHKA	914	MSN	524.2	01	CLIN SPEC: GERONTOLOGY	2.0	SU	1:00- 5:00 PM	10/13/91
								SU	8:00-12:00 PM	10/27/91
								SU	8:00-12:00 PM	11/10/91
15960	TJAHKA	914	MSN	524.3	01	CLIN SPEC: GERONTOLOGY	2.0	SU	1:00- 5:00 PM	11/10/91
								SU	8:00-12:00 PM	11/24/91
								SU	8:00-12:00 PM	12/08/91
63136	TJAHKA	914	MSN	530.1	05	SCIENTIFIC INQUIRY IN NSG	1.0	TH	5:30- 9:30 PM	09/26/91
								TH	5:30- 9:30 PM	10/10/91
08492	TJAHKA	914	MSN	530.2	05	SCIENTIFIC INQUIRY IN NSG	1.0	TH	5:30- 9:30 PM	10/24/91
								TH	5:30- 9:30 PM	11/07/91
13646	TJAHKA	914	MSN	530.3	05	SCIENTIFIC INQUIRY IN NSG	1.0	TH	5:30- 9:30 PM	11/21/91
								TH	5:30- 9:30 PM	12/05/91

MSN 599.1,2,3 or 600 DIRECTED PROJECT 0.0-3.0 Registration is to be sent directly to the Department of Graduate Nursing Science, Attn: Graduate Secretary.

## ESCONDIDO

Palomar Medical Center

555 E. Valley Parkway, Escondido, CA 92025, Call (213) 516-4048 for room locations.

01971	TJEDPM	914	MSN	500	09	ADV PRAC PERSPECTIVE	1.0	S	9:00- 5:00 PM	09/14/91
01280	TJEDPM	914	MSN	530.1	06	SCIENTIFIC INQUIRY IN NSG	1.0	W	5:30- 9:30 PM	09/25/91
								W	5:30- 9:30 PM	10/09/91
39550	TJEDPM	914	MSN	530.2	06	SCIENTIFIC INQUIRY IN NSG	1.0	W	5:30- 9:30 PM	10/23/91
								W	5:30- 9:30 PM	11/06/91
01186	TJEDPM	914	MSN	530.3	06	SCIENTIFIC INQUIRY IN NSG	1.0	W	5:30- 9:30 PM	11/20/91
								W	5:30- 9:30 PM	12/04/91
07221	TJEDPM	914	MSN	540.1	04	FAMILY HEALTH NURSING	1.0	S	1:00- 5:00 PM	09/14/91
								S	1:00- 5:00 PM	09/28/91
28276	TJEDPM	914	MSN	540.2	04	FAMILY HEALTH NURSING	1.0	S	1:00- 5:00 PM	10/12/91
								S	1:00- 5:00 PM	10/26/91
88152	TJEDPM	914	MSN	540.3	05	FAMILY HEALTH NURSING	1.0	S	1:00- 5:00 PM	11/09/91
								S	1:00- 5:00 PM	11/23/91
66286	TJEDPM	914	MSN	540.4	05	FAMILY HEALTH NURSING	1.0	S	1:00- 5:00 PM	12/07/91
								S	1:00- 5:00 PM	12/21/91

## IRVINE

Hoag Health Service Center, Irvine

4870 Barranca Parkway, Irvine, CA 92714, Call (213) 516-4048 for room locations.

22363	TJIVHH	914	MSN	500	07	ADV PRAC PERSPECTIVE	1.0	S	9:00- 5:00 PM	11/23/91
53852	TJIVHH	914	MSN	510.1	05	THEORY DEVELOPMENT	1.0	T	5:30- 9:30 PM	10/08/91
								T	5:30- 9:30 PM	10/22/91

# MS, Nursing Course List (cont'd)

Sched No	Location Code	Year/ Term	Abr.	COURSE		Title	Units	Days	MEETING	
				No.	Sec.				Hours	Dates
01886	TJIVHH	914	MSN	510.2	05	THEORY DEVELOPMENT	1.0	T	5:30-9:30 PM	11/05/91
								T	5:30-9:30 PM	11/19/91
40106	TJIVHH	914	MSN	510.3	05	THEORY DEVELOPMENT	1.0	T	5:30-9:30 PM	12/03/91
								T	5:30-9:30 PM	12/17/91
31264	TJIVHH	914	MSN	520.3	06	ADV NSG ROLES	1.0	S	1:00-5:00 PM	12/07/91
								S	1:00-5:00 PM	12/21/91
77033	TJIVHH	914	MSN	523.1	01	CLIN SPEC: PARENT CHILD	2.0	M	5:30-9:30 PM	09/16/91
								M	5:30-9:30 PM	09/30/91
								M	5:30-9:30 PM	10/14/91
01315	TJIVHH	914	MSN	551	03	ADV ROLE PERF: NURSE ED	2.0	S	8:00-12:00 PM	09/14/91
								S	8:00-12:00 PM	09/28/91
30435	TJIVHH	914	MSN	561	02	ADV ROLE PERF: NURSE ED	2.0	S	1:00-5:00 PM	10/12/91
								S	9:00-5:00 PM	10/26/91
49114	TJIVHH	914	MSN	571	02	ADV ROLE PERF: NURSE ED	2.0	S	9:00-5:00 PM	11/23/91
								S	8:00-12:00 PM	12/21/91

## MISSION VIEJO

Mission Hospital Regional Medical Center

27700 Medical Center Road, Mission Viejo, CA 92691, Call: (213) 516-4048 for room locations.

57153	TJMVM	914	MSN	520.2	07	ADV NSG ROLES	1.0	S	1:00-5:00 PM	09/28/91
								S	1:00-5:00 PM	10/26/91
48145	TJMVM	914	MSN	540.1	03	FAMILY HEALTH NURSING	1.0	T	5:30-9:30 PM	09/03/91
								T	5:30-9:30 PM	09/17/91
09936	TJMVM	914	MSN	540.2	03	FAMILY HEALTH NURSING	1.0	T	5:30-9:30 PM	10/01/91
								T	5:30-9:30 PM	10/15/91
63081	TJMVM	914	MSN	540.3	04	FAMILY HEALTH NURSING	1.0	T	5:30-9:30 PM	10/29/91
								T	5:30-9:30 PM	11/12/91
68342	TJMVM	914	MSN	540.4	04	FAMILY HEALTH NURSING	1.0	T	5:30-9:30 PM	11/19/91
								T	5:30-9:30 PM	12/03/91
05460	TJMVM	914	MSN	550	03	ROLE PERF: FAMILY HEA NSG	2.0	M	5:30-9:30 PM	11/25/91
								M	5:30-9:30 PM	12/09/91
								S	8:00-12:00 PM	12/21/91

## SAN CLEMENTE

Samaritan Medical Center

654 Camino De Los Mares, San Clemente, CA 92672, Call (213) 516-4048 for room locations.

10662	TJSCSM	914	MSN	510.1	06	THEORY DEVELOPMENT	1.0	S	1:00-5:00 PM	09/14/91
								S	1:00-5:00 PM	09/28/91
41801	TJSCSM	914	MSN	510.2	06	THEORY DEVELOPMENT	1.0	S	1:00-5:00 PM	10/12/91
								S	1:00-5:00 PM	10/26/91
78470	TJSCSM	914	MSN	510.3	06	THEORY DEVELOPMENT	1.0	S	1:00-5:00 PM	11/09/91
								S	1:00-5:00 PM	11/23/91
88793	TJSCSM	914	MSN	520.4	06	ADV NSG ROLES	1.0	S	8:00-12:00 PM	10/26/91
								S	8:00-12:00 PM	11/09/91
38942	TJSCSM	914	MSN	522.1	03	SOC INST: NURSE ADM	1.0	S	8:00-12:00 PM	09/07/91
								S	8:00-12:00 PM	09/21/91
58030	TJSCSM	914	MSN	522.2	03	SOC INST: NURSE ADM	1.0	S	1:00-5:00 PM	09/21/91
								S	8:00-12:00 PM	10/05/91

## MS, Nursing Course List (cont'd)

Sched No	Location Code	Year/ Term	Abr.	COURSE		Title	Units	Days	MEETING	
				No.	Sec.				Hours	Dates
89681	TJSCSM	914	MSN	522.3	03	SOC INST: NURSE ADM	1.0	S	8:00-12:00 PM	10/19/91
									8:00-12:00 PM	11/02/91
61180	TJSCSM	914	MSN	522.4	03	SOC INST: NURSE ADM	1.0	S	1:00-5:00 PM	11/02/91
									8:00-12:00 PM	11/16/91
70022	TJSCSM	914	MSN	531.1	03	SIMULATION SEMINAR	1.0	S	1:00-5:00 PM	10/05/91
									1:00-5:00 PM	10/19/91
73231	TJSCSM	914	MSN	531.2	03	SIMULATION SEMINAR	1.0	S	1:00-5:00 PM	11/16/91
									1:00-5:00 PM	12/14/91

### MSN SOUTHEASTERN REGION POMONA AND COUNTIES OF RIVERSIDE AND SAN BERNARDINO

For advisement call: Statewide Nursing Program (714) 358-2620.

#### FONTANA

Kaiser Foundation Hospital  
9961 Sierra Ave., Fontana, CA 92335, Call (213) 516-4048 for room locations.

36330	UJFTKF	914	MSN	510.1	07	THEORY DEVELOPMENT	1.0	TH	5:30-9:30 PM	09/26/91
									5:30-9:30 PM	10/10/91
35921	UJFTKF	914	MSN	510.2	07	THEORY DEVELOPMENT	1.0	TH	5:30-9:30 PM	10/24/91
									5:30-9:30 PM	11/07/91
80065	UJFTKF	914	MSN	510.3	07	THEORY DEVELOPMENT	1.0	TH	5:30-9:30 PM	11/21/91
									5:30-9:30 PM	12/12/91
50105	UJFTKF	914	MSN	520.4	07	ADV NSG ROLES	1.0	W	5:30-9:30 PM	09/11/91
									5:30-9:30 PM	09/25/91

MSN 599.1,2,3 or 600 DIRECTED PROJECT 0.0-3.0 Registration is to be sent directly to the Department of Nursing Science, Attn: Graduate Secretary.

#### POMONA

Pomona Valley Hospital Medical Center  
1798 Garey Avenue, Pomona, CA 91767, Call: (213) 516-4048 for room locations.

34521	UJPMPM	914	MSN	500	10	ADV PRAC PERSPECTIVE	1.0	S	9:00-5:00 PM	09/21/91
58542	UJPMPM	914	MSN	520.3	07	ADV NSG ROLES	1.0	M	5:30-9:30 PM	11/25/91
									5:30-9:30 PM	12/09/91
63700	UJPMPM	914	MSN	521.1	02	SOC INST: NURSE ED	1.0	TH	5:30-9:30 PM	09/05/91
									5:30-9:30 PM	09/19/91
69252	UJPMPM	914	MSN	521.2	02	SOC INST: NURSE ED	1.0	TH	5:30-9:30 PM	10/03/91
									5:30-9:30 PM	10/17/91
67841	UJPMPM	914	MSN	521.3	02	SOC INST: NURSE ED	1.0	TH	5:30-9:30 PM	11/07/91
									5:30-9:30 PM	11/21/91
82600	UJPMPM	914	MSN	521.4	02	SOC INST: NURSE ED	1.0	TH	5:30-9:30 PM	12/05/91
									5:30-9:30 PM	12/19/91
31183	UJPMPM	914	MSN	540.1	05	FAMILY HEALTH NURSING	1.0	S	8:00-12:00 PM	09/07/91
									8:00-12:00 PM	09/21/91
07431	UJPMPM	914	MSN	540.2	05	FAMILY HEALTH NURSING	1.0	S	8:00-12:00 PM	10/05/91
									8:00-12:00 PM	10/19/91

# MS, Nursing Course List (cont'd)

Sched No	Location Code	Year/ Term Abr.	COURSE			Units	Days	MEETING		
			No.	Sec.	Title			Hours	Dates	
47213	UJPMPM	914	MSN	540.3	06	FAMILY HEALTH NURSING	1.0	S	8:00-12:00 PM	11/02/91
								S	8:00-12:00 PM	11/16/91
67362	UJPMPM	914	MSN	540.4	06	FAMILY HEALTH NURSING	1.0	S	8:00-12:00 PM	12/07/91
								S	8:00-12:00 PM	12/21/91
49770	UJPMPM	914	MSN	550	04	ROLE PERF: FAMILY HEA NSG	2.0	S	1:00- 5:00 PM	11/16/91
								S	1:00- 5:00 PM	12/07/91
								S	1:00- 5:00 PM	12/21/91
28490	UJPMPM	914	MSN	555.1	02	QAS IN HEALTH CARE	1.0	S	5:30- 9:30 PM	10/09/91
								S	5:30- 9:30 PM	10/23/91
45264	UJPMPM	914	MSN	555.2	02	QAS IN HEALTH CARE	1.0	S	5:30- 9:30 PM	11/06/91
								S	5:30- 9:30 PM	11/20/91
51306	UJPMPM	914	MSN	555.3	02	QAS IN HEALTH CARE	1.0	S	5:30- 9:30 PM	12/04/91
								S	5:30- 9:30 PM	12/18/91
31986	UJPMPM	914	MSN	584	01	ADV ROLE PER: GERONTOLOGY	2.0	S	8:00-12:00 PM	09/07/91
								S	8:00-12:00 PM	09/21/91
								S	8:00-12:00 PM	10/19/91

## RIVERSIDE

Riverside General Hospital

9841 Magnolia, Riverside, CA 92503, Call (213) 516-4048 for room locations.

17301	UJRVGH	914	MSN	500	11	ADV PRAC PERSPECTIVE	1.0	S	9:00- 5:00 PM	11/16/91
74126	UJRVGH	914	MSN	520.4	08	ADV NSG ROLES	1.0	S	8:00-12:00 PM	12/07/91
								S	8:00-12:00 PM	12/21/91
60572	UJRVGH	914	MSN	530.1	07	SCIENTIFIC INQUIRY IN NSG	1.0	S	1:00- 5:00 PM	10/12/91
								S	1:00- 5:00 PM	10/26/91
81185	UJRVGH	914	MSN	530.2	07	SCIENTIFIC INQUIRY IN NSG	1.0	S	1:00- 5:00 PM	11/09/91
								S	1:00- 5:00 PM	11/23/91
64971	UJRVGH	914	MSN	530.3	07	SCIENTIFIC INQUIRY IN NSG	1.0	S	1:00- 5:00 PM	12/07/91
								S	1:00- 5:00 PM	12/21/91
11885	UJRVGH	914	MSN	552	02	ADV ROLE PERF: NURSE ADM	2.0	T	5:30- 9:30 PM	09/03/91
								T	5:30- 9:30 PM	09/17/91
								T	5:30- 9:30 PM	10/01/91
79413	UJRVGH	914	MSN	562	02	ADV ROLE PERF: NURSE ADM	2.0	T	5:30- 9:30 PM	10/15/91
								T	5:30- 9:30 PM	10/29/91
								T	5:30- 9:30 PM	11/12/91
23133	UJRVGH	914	MSN	572	02	ADV ROLE PERF: NURSE ADM	2.0	T	5:30- 9:30 PM	11/26/91
								T	5:30- 9:30 PM	12/03/91
								T	5:30- 9:30 PM	12/17/91

## SAN BERNARDINO

San Bernardino Community Hospital

1805 Medical Dr., San Bernardino, CA 92411, Call (213) 516-4048 for room locations.

68526	UJSBCH	914	MSN	520.2	08	ADV NSG ROLES	1.0	S	1:00- 5:00 PM	11/16/91
								S	1:00- 5:00 PM	12/07/91



# LIBRARY SERVICES

The librarians at California State University, Dominguez Hills (CSUDH) are pleased to work closely with the Statewide Nursing Program in facilitating services to SNP students and in pioneering library services for distance education students. In addition to your home campus library at CSUDH, you, as an officially enrolled student in the CSU System, have borrowing privileges at all twenty CSU campuses. An example of CSUDH librarians and nursing faculty working together is the recently completed videotape, "An Introduction to Library Use: Part I". The videotape, available for viewing in SNP Learning Resource Centers, provides an orientation to library services and resources, information which is applicable to any university library.

## Accessing Library Materials

### Library Card/Borrowing

Most often, you will go to your local CSU campus library first. If that library has the materials you need, you may use them there, make copies, or check them out. To borrow materials from any CSU campus library, you will need a validated, current CSUDH library identification card and another piece of identification with your name and photo. Your validated Library Card, or a validation sticker for you to attach to your card, is mailed to you approximately four weeks after receipt of your course registration form and processing of your fee payment. Whichever library you use, be sure to familiarize yourself with its policies and procedures. Each campus library has its own loan periods and other unique policies. You must abide by the regulations of the library you are using.

## Literature Searches

The University Library at CSUDH augments its resources by providing student access to important computerized databases, available "in-house" through computers with compact disks (CD-ROM) or in remote locations through computer/modem (on-line) services, such as DIALOG. Through these services, students have access to hundreds of databases in all academic disciplines. Either searching method results in a printout of bibliographic references/citations. SNP students are welcomed and encouraged to avail themselves of these resources at the CSUDH campus library. If you reside at a distance from the campus, it is possible to take advantage of the same literature searches without coming to campus through fee-based FAX and mail-order access services.

### CD-ROM Searching

In the campus library you may sit at the computer and conduct your CD-ROM search, then print out a hard copy of the reference listing to take with you. There is no fee if you conduct the search yourself. If you are unable to conduct your own CD-ROM search, you may request search services for a charge of \$5.00 to cover costs incurred (printing, handling, and return postage via UPS). Libraries vary in CD-ROM capacity and which indexes they have available. For example, CSUDH has the CD-ROM subscription for the Cumulative Index to Nursing and Allied Health Literature (CINAHL). Other "in-house" databases on compact disk (CD-ROM) in various academic disciplines available at CSUDH are listed in the table.

NAME	SUBJECT	DATES
ABI/INFORM	Business	1980 -
Business Periodicals Index	Business	1982 -
Chicano Database	Chicano Studies	1967 -
CINAHL	Nursing & Health	1983 -
Compact Disclosure	Business	1979 -
Data World Info Disk	Business	1990 -
ERIC	Education	1966 -
General Science Index	Science	1982 -
MEDLINE	Medicine	1983 -
MLA Bibliography	Language & Literature	1982 -
Newspaper Abstracts	Newspapers	1986 -
Lit Psyc.	Psychology	1976 -
Social Sciences Index	Social Sciences	1982 -
Socio File	Sociology	1980 -

### On-Line Searching of Dialog Indexes

Through DIALOG, a commercial service which links computers and databases through telephone lines, SNP students have access to hundreds of additional data bases. Unlike CD-ROM searches which students can conduct themselves, there are costs for on-line searches which the University Library must pass on to the student requesting the service. The cost of an on-line search will vary depending on such factors as: complexity of the search; computer connect time; printing cost per citation as determined by vendor; and telecommunications charges. Students may place a ceiling on the cost of the search by notifying the library staff before the search is conducted. In no circumstances will a student be asked to pay more than this previously established limit. It may also mean, however, that the Library will not be able to retrieve all citations found.

### Requesting a Search

SNP students may request a CD-ROM Search, a DIALOG On-Line Search, or both by completing the **Computer Literature Search Request form provided in the Class Schedule**. For the most expeditious service, it is suggested that BSN students in areas A, B, C, D, H, J and MSN students in the Northern, Southwestern and Southeastern regions FAX the form. BSN students in areas E, F, G and MSN central region students may use first class mail.

Be sure to anticipate due dates for your assignments and allow sufficient time to conduct your search. Once you have the list of bibliographic references/citations generated by CD-ROM or DIALOG, you will then need to allow time to obtain copies of the articles you select from local libraries, CSUDH or other sources such as the UMI commercial service described on the following page.

Any questions related to using the CSUDH order form to request searches should be directed to (213) 516-3718. The CSUDH library staff is pleased to assist you.

# LIBRARY SERVICES

## *In a Hurry?*

If you need a copy of an article in a hurry and cannot wait the week to ten days usually required for receipt of an ILL request and special rush service is required, there are commercial vendors who specialize in document delivery described below. For information, contact UMI at 1-800-626-2823.

## *Coverage*

More than 11,000 titles in the Article Clearinghouse program comprise scholarly and technical journals, popular magazines, conference proceedings and transactions, newspapers, and government documents. The 11,000 + titles represent contracts with 4,000 publishers.

## *Turnaround*

Standard Service	48 hours processing (Note: this does not apply to pre-1986 material, which is shipped within 4 days.)
Rush 1st Class	Same day processing and shipment of orders placed before 1:30 pm EST -- orders placed later are shipped next day.
Rush Overnight	Same day processing and shipment of orders placed before 1:30 pm EST -- orders placed later are shipped the next day.
Fax Delivery	Same day processing and transmission of orders placed before 1:30 pm EST -- orders placed later are transmitted the next day.

*Non-Account Purchases (per article)*      \$ 10.75

## *Delivery Surcharges*

Airfax	\$ 5.00 handling fee per article.
Rush 1st Class	\$ 5.00 handling fee per article and \$ 10.00 per courier package.
Rush Overnight	

Airfax International (outside U.S. and Canada) -- \$25.00 per article plus \$2.00 per page over 20 pages.

Airmail International (outside U.S., Canada, and Mexico) -- \$2.25 per article.

\$ 9.00 per article plus 30 cents per page over 20 pages.

## Inter-Library Loan

You may find that not all of the resource materials you need will be found at any one library. To assist you, libraries cooperate by borrowing items from one another for their users. This system is called "Inter-Library Loan" or ILL. Exact arrangements differ from library to library. If your local library does not own the material requested, you will need to complete the ILL form with the exact bibliographic information or citation for the book or periodical article. This information is then transmitted to other libraries which own the requested material. The lending library then sends the requested material, if it is available, to your local library. This process can take some time so plan ahead and begin your search early.

As a special service to SNP students residing outside of a 25 mile radius of CSUDH, ILL requests for periodical articles can also be mailed to the CSUDH library, using the CSUDH request forms included in this Class Schedule. Forms are available at the LRCs. To get the best turn-around time, students are asked to locate which library owns the journal and note this information on the form. This is fairly simple to do using the following tools which are provided in your LRC:

- The **CSU Union List of Serials** shows the titles of all the journal holdings of all CSU campus libraries. Each title is followed by code numbers which designate the campuses that have the journal as well as volume number and date information.
- The **CSUDH Annual Listing of Periodicals and Serials** presents the list of periodicals and serials housed in the University Library at CSUDH.

Some other CSU campus libraries may also provide ILL services to SNP students. This would be a special service at the discretion of each individual campus. Inquire at the Inter-Library Loan Department to ascertain if that campus can provide you with ILL service.



California State University  
**Dominguez Hills**

## COMPUTERIZED LITERATURE SEARCH REQUEST

### STATEWIDE NURSING PROGRAM STUDENTS

Name	Soc. Sec. No:	Best time to call:
Street	Telephone (Day): ( )	
City/State/Zip	Telephone (Eve.): ( )	

Describe your search in narrative form. Be specific: define terms that may have special meaning and describe any aspects to be excluded.

---

---

---

---

---

---

---

---

---

---

List all pertinent terms, including synonyms, scientific and common names, and alternate spellings:

Term:

Synonyms, closely related terms, alternate spelling:

Which type of search would you prefer? CD-ROM \_\_\_\_\_ ONLINE \_\_\_\_\_ BOTH \_\_\_\_\_

A broad search designed to retrieve as many references as possible?

A narrow search designed to retrieve only some of the relevant references?

Languages in which you wish to receive references:

English only

English and \_\_\_\_\_

Any language

Date of Publication:  No limitation  Limit to these years \_\_\_\_\_

Maximum amount you are willing to spend on this search: \$ \_\_\_\_\_

References on your topic: List any references you have found useful (specific articles, authors, etc.)

---

---

---

I hereby authorize CSUDH to perform the search specified above, and I agree to pay the charges incurred.

Signed \_\_\_\_\_

Date \_\_\_\_\_

- Mail form to: Francisco Garcia-Ayvens, University Library, CSUDH, 1000 E. Victoria, Carson, CA 90747 or FAX this form to (213) 516-4219.
- Payment must be received by the Library before search results are released.
- Make checks out to "CSUDH", include your social security number on the check and mail check on same day as FAX or order is sent.

**Books**  
**California State University Dominguez Hills Interlibrary Loan Request**

Author(s) or Editor(s) (Last Name first, Print) \_\_\_\_\_

Title of Book \_\_\_\_\_

Place of Publication (City, State) \_\_\_\_\_ Publisher \_\_\_\_\_ Date \_\_\_\_\_ ISBN# \_\_\_\_\_

Source of Citation: Where did you find the information written above? Word of Mouth is NOT acceptable.

 I have checked the CSUDH card catalog or computer catalog and determined that CSUDH does not own the item that I am requesting. Not needed after this date: \_\_\_\_\_ OR  Search until you find it.

Name \_\_\_\_\_ S.S # \_\_\_\_\_ Telephone (Day) \_\_\_\_\_ Best time to call \_\_\_\_\_

Address \_\_\_\_\_ City/State/Zip \_\_\_\_\_ Telephone (Evening) \_\_\_\_\_

The Library Staff will notify you when your book comes in.

**LIBRARY USE ONLY:**

Date Received Library \_\_\_\_\_ Librarian's Initials \_\_\_\_\_

CBA	CLA	CSF	CRU	CDH	CNO	CSJ	CUT	CFS	CSA	CAW
CCH	CLO	CSH	CUS	CFI	CPS	CTU	CUY	CHU	CSB	CL2

**Periodical Articles**  
**California State University Dominguez Hills Interlibrary Loan Request**

Title of Periodical (Please do NOT abbreviate, Print) \_\_\_\_\_ Volume Number/Issue Number \_\_\_\_\_

Date \_\_\_\_\_ Pages \_\_\_\_\_ ISSN# \_\_\_\_\_

Title of Article \_\_\_\_\_ Author(s) of Article: \_\_\_\_\_

Source of Citation: Where did you find the information written above? Word of Mouth is NOT acceptable.

Not needed after this date: \_\_\_\_\_ OR  Search until you find it.

Name \_\_\_\_\_ S.S # \_\_\_\_\_ Telephone (Day) \_\_\_\_\_ Best time to call \_\_\_\_\_

Address \_\_\_\_\_ City/State/Zip \_\_\_\_\_ Telephone (Evening) \_\_\_\_\_

The Library Staff will notify you when your book comes in.

**LIBRARY USE ONLY:**

Date Received Library \_\_\_\_\_ Librarian's Initials \_\_\_\_\_

CBA	CLA	CSF	CRU	CDH	CNO	CSJ	CUT	CFS	CSA	CAW
CCH	CLO	CSH	CUS	CFI	CPS	CTU	CUY	CHU	CSB	CL2

**WARNING CONCERNING COPYRIGHT RESTRICTIONS**

The copyright law of the United States (Title 17, USC) governs the making of photocopies or other reproductions of copyrighted material. Under certain conditions specified in the law, libraries and archives are authorized to furnish a photocopy or other reproduction. One of these specified conditions is that the photocopy or reproduction is NOT to be "used for any purpose other than private study, scholarship or research." If a user makes a request for, or later uses, a photocopy or reproduction for purpose in excess of "fair use" that user may be liable for copyright infringement. The institution reserves the right to refuse to accept a copying order if, in its judgment, fulfillment of the order would involve violation of the copyright law.

I have read and understand the copyright statement above.

Signature of requestor: \_\_\_\_\_

Social Security number: \_\_\_\_\_

PLEASE CHECK THE APPROPRIATE RESPONSES:

My status at Dominguez Hills:  Undergraduate  Graduate I have checked the CSUDH serials list and determined that CSUDH does not own the item I am requesting.**LIBRARY USE ONLY:** Notification attempted on:

● Mail form to: Francisco Garcia-Ayvens, University Library, CSUDH, 1000 E. Victoria, Carson, CA 90747 or FAX this form to (213) 518-4219.

● Payment must be received by the Library before search results are released.

● Make checks out to "CSUDH", include your social security number on the check and mail check on same day as FAX or order is sent.

COMPLETE  
THIS SECTION



California State University  
**Dominguez Hills**

# ADMISSIONS INFORMATION

## ADMISSIONS AND RECORDS OFFICE

The Statewide Nursing Program Admissions and Records Office is open from 7:30 a.m. to 6:30 p.m., Monday through Friday and can be reached at (213) 516-4060.

Or by writing : **Statewide Nursing Program**  
Admissions and Records Office  
CSU, Dominguez Hills  
1000 East Victoria Street  
Carson, CA 90747

The SNP Admissions and Records Office should be contacted if:

- you need information regarding courses of study/registration for classes/financial aid/grades.
- you wish to apply for admission
- you wish to apply for graduation
- you have questions concerning your program, such as General Education requirements, or any special actions or petitions

Obtain your copy of the CSUDH Catalog from the Statewide Technical Bookstore (see book order form).

## ADMISSION REQUIREMENTS

### For the Bachelor's Degree Undergraduate Transfer Students

You will qualify for admission as a transfer student if you have a grade point average of 2.0 (C) or better in all transferable units attempted, are in good standing at the last college or university attended and have a current R.N. license. Nonresidents must have a 2.4 grade point average or better.

1. You will meet the freshman admission requirements in effect for the term in which you are applying:
  - a. High school graduates and/or in continuous attendance in an accredited college.
  - b. Have a qualifiable eligibility index for an American College Test (ACT) score or Scholastic Aptitude Test (SAT).
  - c. Have a "C" or better in the courses of college preparatory subject requirements.
2. Students with an RN license number and less than 56 transferable semester units who must establish eligibility according to these first-time freshman requirements, may be considered for admission through the Undergraduate Preparatory Program (UPP). (See UPP Section)
3. Students who have completed at least 56 transferable semester (84 quarter) units and have made up any missing college preparatory subject requirements in English, Speech, Critical Thinking and Math.

For this section, transferable courses are those designated for that purpose by the college or university offering the courses.

## MAKING UP MISSING COLLEGE PREPARATORY SUBJECT REQUIREMENTS

Undergraduate applicants who did not complete the subject requirements while in high school may make up missing subjects by any of the following ways:

1. Complete appropriate courses with a C or better in adult school or high school summer sessions.
2. Complete appropriate college courses with a C or better.
3. Earn acceptable scores on specified examinations.
4. 1987 or earlier high school graduates with 56 or more semester units may complete with a C or better in each course for the CSU general education requirements in communication in English language (at least 9 semester units) and mathematics (usually 3 semester units).
  - In good standing at the last institution attended.
  - Current R.N. licensure or interim permit is required for enrollment in degree objective. Interim permit allows enrollment in BSN 310 and support courses only.

Diploma School Graduates see Undergraduate Preparatory Program.

## THE MAXIMUM TRANSFERABLE CREDIT FROM A TWO-YEAR COLLEGE IS 70 SEMESTER UNITS.

### For the Master's Degree/QA Certificate

- Completion of bachelor's degree in nursing from an accredited institution.
- A grade point average of 2.5 or higher in the last 60 semester (90 quarter) units attempted.
- In good standing at the last institution attended.
- Current R.N. licensure
- Non BSN baccalaureate graduates see MSN pathway.
- Please note that beginning Fall 1985 lower division courses and extension courses completed after the bachelor's degree will be excluded from the GPA calculation. Upper division coursework taken through OPEN UNIVERSITY will be included in the GPA calculation.

### For the PHN Public Health Certificate

- Completion of a non-NLN BSN degree, foreign BSN degree, or a BA/BS related degree
- Copy of the R.N. license
- All previous transcripts

## APPLICATION FOR ADMISSION

To apply for admission:

- Request an admissions packet from the SNP Central Office.
- Complete the CSU Admission Application.
- Send it to the SNP Admissions and Records Office with a \$55.00 check or money order (this fee is nonrefundable).
- Contact all the college(s) and/or university(s) you have attended in the past and have official transcripts sent to the SNP Admissions and Records Office. (For transcripts to be considered official, they must be received directly from the institution in a sealed envelope.)

It is also recommended that you have a second set of transcripts sent to you for your personal portfolio for use by yourself and your advisor in developing a program of study.

## APPLICATION FILING

Admission applications must be submitted at least two weeks prior to registration for the first course. Having submitted the Application, students must register for courses during the term for which they have applied while waiting for notice of formal admission. **Students may not continue to register for classes in subsequent terms until their admission status has been validated.**

## ADMISSION VALIDATION

In order to validate your admission status, **all application materials** must be in the SNP Admissions and Records Office one month prior to the end

# ADMISSIONS INFORMATION (cont'd)

of the term for which you are applying. Failure to file complete, accurate and authentic application documents may result in denial of admission, cancellation of academic credit, suspension or expulsion (Section 41301, Article 1.1, Title 5, California Administrative Code). Students will receive notification of admission status from the SNP Admissions and Records Office.

Admissions applications are processed as they are received by the Admissions and Records Office. Apply as soon as possible to facilitate transcript evaluation procedure.

Application deadlines are:

Term	Apps Due	Materials Due
Fall	November 30*	December 15
Spring	April 30*	May 15

\*All applications filed in November and April must be accompanied with a completed course registration form for the current term. Please note that an application for admission is valid for only one term. If all materials are not received by the prescribed deadlines the application will be inactivated and students will need to re-apply for admission.

## DETERMINATION OF RESIDENCY STATUS

The general rule is that a student must have been a California resident for at least one year immediately preceding the residence determination date in order to qualify as a "resident student" for tuition purposes. For students who have a green card, the date of residence begins with the date on the green card. A residence determination date is set for each academic term and is the date from which residence is determined for that term.

If you were admitted to CSU Dominguez Hills as a Non-Resident student you should be aware of the following:

Chapter 102 of the 1981 Statutes of California requires that the financial independence of a student must be considered when a non-resident student is requesting reclassification as a resident of California. If you are seeking reclassification as a resident, you are required to complete and file new residency forms with the Admissions office. The completed forms will be reviewed and a determination made. If you are eligible for residency status, you will be informed and your registration will be changed to reflect your new status. The appropriate forms are available by calling SNP Admissions & Records Office at 1-800-352-7517.

The residence questionnaires by which your status may be changed must be submitted to the Admissions office at least two weeks prior to registration.

## UNDERGRADUATE PREPARATORY PROGRAM

The UP Program: Something Special for Diploma School Graduates. Since the Statewide Nursing Program's BSN curriculum is at the upper division level, junior standing is required for admission to the major. The Undergraduate Preparatory Program is a pathway for students who have earned less than the required 56 college units:

1. At least 25 years of age.
2. High school diploma or transcript must be on file.
3. Not enrolled as a full-time student (12 units) for more than one academic term within the last 5 years. Must have a 2.0 GPA.
4. Recommendation by the Faculty Coordinator indicating the basis for determining probability of equivalent academic success.
5. Make up missing college prep subject requirements.
6. Verification of taking and/or passing the EPT and ELM tests.
7. R.N. license number or interim permit number.

This program permits students to take - in combination - general education courses and/or prerequisites for the major through a community college, a CSU campus or other higher education institution. Students may also enroll for Statewide Nursing Program support and introductory courses and assessment options, with the exception of courses/tests offered at the upper division level in the major. Upon completion of 56 units, the student will be admitted to the major, assuming other requirements for admission are met.

Faculty Coordinators are available to assist you with this option. Each Faculty Coordinator's telephone number is listed at the beginning of this class schedule.

## STUDENTS WITH FOREIGN DOCUMENTS

The initial evaluation of foreign transcripts (with the exception of those from the Philippines) must be processed by an international agency. Applications and all materials must be submitted one term in advance of planned attendance. All other transcripts will be evaluated by CSUDH evaluation staff.

Deadline dates for applicants with foreign documents:

Fall 1991 Term.....	May 1, 1991
Spring 1992 Term.....	September 1, 1991

If you have already applied for admission and have sent in your transcripts, we can make arrangements to forward your foreign transcripts to the recommended agency.

This service will provide:

1. Evaluation of high school level, post secondary through graduation level, employment and skill recertification.
2. Reconstruction of education studies.
3. Certified translation of documents.
4. Career development and counseling.
5. Authenticity verification.

There is a fee of \$50-\$150 depending on the complexity of the evaluation. The evaluation fee covers subject breakdown, equivalence statements, detailed analysis and a narrative evaluation if needed. This includes one original evaluation sent to the designated agency or institution and one copy to the applicant.

The SNP Admissions and Records Office will evaluate the transfer units allowed as well as the general education breadth requirements from the original analysis of the international evaluation service. The SNP Office of Admissions and Records has final authority of approving the transferability of credit. Please refer to:

Center for Applied Research, Evaluation & Education, Inc.  
Indochinese/International Education Service  
P.O. Box 20348  
Long Beach, CA 90801  
(213) 430-1105 or 430-2030

Education Evaluators, Inc.  
P.O. Box 5397  
Los Alamitos, CA 90721  
(213) 431-2187

**INTERNATIONAL STUDENTS** - International students are required to have a 2.4 GPA on all units attempted in college.

All students, regardless of citizenship, who have not attended school at the secondary level for at least three years or beyond where English is the principle language of instruction, are required to earn a minimum score of 550 on the Test of English as a Foreign Language (TOEFL). This is considered an admissions requirement.

# ADMISSIONS INFORMATION (cont'd)

## SOCIAL SECURITY NUMBER

Applicants are required to include their Social Security account number in designated places on applications for admission and registration form pursuant to the authority contained in Title 5, California Administrative

Code, Section 41201. The Social Security account number is used as a means of identifying records pertaining to the student as well as identifying the student for purposes of financial aid eligibility and disbursement and the repayment of financial aid and other debts payable to the institution.

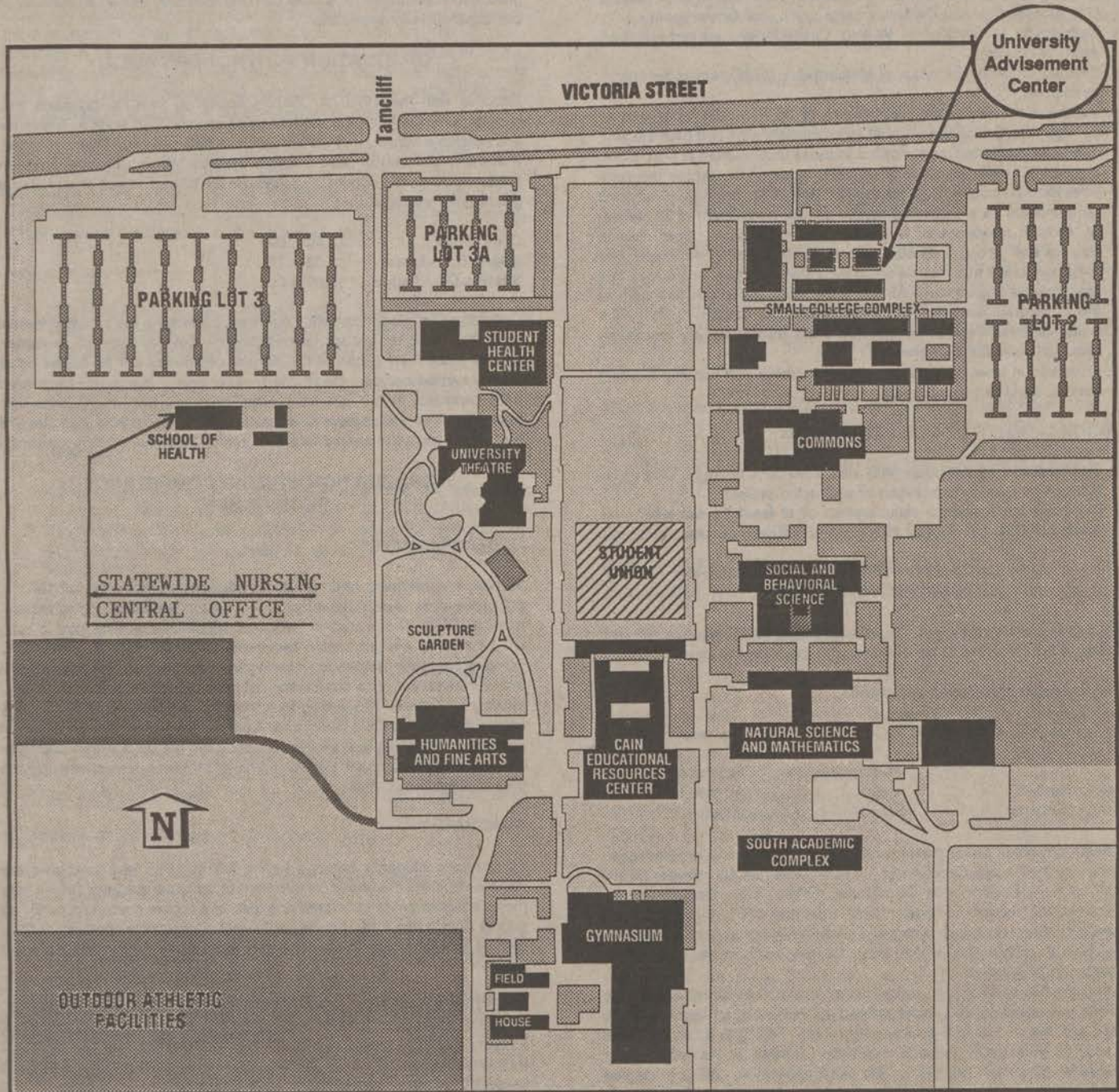

California State University  
**Dominguez Hills**

# DEGREE REQUIREMENTS

## MINIMUM DEGREE REQUIREMENTS

### FOR THE BACHELOR OF SCIENCE, NURSING

1. Completion of 132 semester units with a 2.0 GPA
2. Completion of the General Education program (48 semester units)
3. Satisfaction of the American Institutions requirement in U.S. History, U.S. Constitution and California State and Local Government.
4. Satisfaction of Graduation Writing Competency requirement (by exam or course).
5. Satisfaction of the Entry Level Mathematics (ELM) requirement or exemption.
6. Complete the residence requirement of 30 semester units earned through CSU Dominguez Hills while an officially admitted SNP student. The term, residence units, applies to those units earned at CSU Dominguez Hills while an officially admitted student in a degree program. Fees must be paid through the regular registration process. Residence requirements for a bachelors degree include a minimum of 30 semester units in residence of which 24 units must be in upper division courses and 12 upper division units must be earned in residence. The maximum credit that may be taken in Extension (Open University) and used toward degree requirements is 24 semester(36 quarter) units at the undergraduate level and 9 semester (13 quarter) units at the graduate level. Resident extension units do not satisfy residence requirements for a degree.
7. Complete at least 12 units in the major (integrated nursing courses) through CSU Dominguez Hills.

### FOR THE MASTER OF SCIENCE, NURSING

1. Completion of 36 semester units with a 3.0 GPA average. Degree requirements include completion of a directed project.
2. Complete the residence requirements of at least 21 semester units earned at CSU Dominguez Hills while an officially admitted SNP stu-

### APPLICATION FOR GRADUATION-DEGREE OR CERTIFICATE PROGRAM

All degree candidates must file an Application for Graduation with the Office of the Registrar in accordance with the following schedule:

#### Baccalaureate and Graduate Degrees

To GRADUATE at the end of:

You must file by:

	Undergraduate	Graduate
Fall Semester	April 1	August 15
Spring Semester	Sept 15	January 15

A final Program of Study must accompany the Application for Graduation signed by the Faculty Coordinator (BSN) or Graduate Coordinator (MSN) (QA) or Role Performance Coordinator (PHN) if not filed previously. Students will receive a "grad check" from the SNP Admissions and Records Office which indicates any remaining academic work, outstanding fees or obligations which must be resolved before approval of graduation is granted.

If you do not qualify for graduation at the end of the semester for which you applied, you must submit a Change of Graduation Date card and fee of \$10 to the Graduation Unit. Failing to do so will place a hold on your undergraduate registration packet for the next regular semester. You must reapply for the Grad application until your degree requirements are completed. Completion of degree requirements is the student's responsibility and, therefore, each student must be thoroughly familiar with the procedures and information about graduation. If you have questions, please consult the SNP Admissions and Records Office.

### GRADUATE PINS

See Table of Contents

## COMMENCEMENT

Ceremonies at CSUDH are open to all SNP graduates. Candidates for graduation from BSN Areas D,E,F,G,H and J and MSN Central, South-west and Southeast Regions are urged to participate in CSU Dominguez Hills Ceremonies. If the student (Area A,B,C) wishes to participate in graduation ceremonies at a local CSU campus they should so indicate on the application for graduation.

### GRADUATION WITH HONORS POLICY

Effective with the 1978-79 CSUDH academic year, to graduate with honors, an undergraduate student must complete 36 units in residence and receive a minimum of 3.40 on all units taken at CSU Dominguez Hill, with the overall grade point average determined on transferable undergraduate work. The honor categories are as follows based on cumulative grade point average.

Cum Laude	(3.40-3.59)
Magna Cum Laude	(3.60-3.79)
Summa Cum Laude	(3.80-4.00)

Candidates for graduation with honors will be listed in the commencement program based on grades earned through the previous fall semester. Official placement in one of the honors categories will be based on all grades earned including the final term. Therefore, it is possible to be listed as a candidate in the commencement program, but not graduate with honors after all grades have been calculated. Students who graduate with honors will have the appropriate designation inscribed on their diplomas.

### GRADUATION WRITING COMPETENCY REQUIREMENT

#### UNDERGRADUATES

All new and returning undergraduate students admitted for fall 1983 or subsequent terms must meet the upper division Graduate Writing requirement (GWAR). Those students who have rights to a catalog prior to 1983 will be held to the graduation requirements stated therein. Every CSU campus offers the means for meeting this requirement, either through a test or coursework, or a combination of both. Check the appropriate CSU catalog for details. The writing test may be available to SNP students around the state at CSU campuses. A schedule of these test dates will be published. If the test is available, a testing fee will be charged. Students are encouraged to meet this requirement by some appropriate means prior to their senior year.

#### GRADUATES

All graduate students entering in the fall of 1983 and thereafter are required to meet the above requirement at the graduate level (which may mean a higher grade on a certifying test, or a higher grade in a certifying course than is required of undergraduates). Consult the appropriate CSU catalog for particulars. This requirement must be met by the end of the first term.

IT IS THE STUDENT'S RESPONSIBILITY TO SEE THAT VERIFICATION OF PASSING EITHER THE TEST OR AN APPROVED COURSE FROM A CSU IS FORWARDED TO THE OFFICE OF THE REGISTRAR IN SNP ADMISSIONS AND RECORDS BY THE END OF THE SECOND SEMESTER OF CONTINUOUS ATTENDANCE.

If you are taking the test at CSUDH, contact the CSUDH testing office at (213) 516-3909. Small College K-148.



# GENERAL EDUCATION (G.E.) REQUIREMENTS

## CALIFORNIA STATE UNIVERSITY GENERAL EDUCATION (G.E.) REQUIREMENTS

Each candidate for a baccalaureate degree must complete general education coursework as prescribed by the Board of Trustees in Title 5 of the Administrative Code, Sections 40405 through 40405.4. The program consists of 48 semester units of courses approved for this purpose, including nine semester units taken during the junior and senior years and approved as upper division G.E. courses. At least nine of the required 48 units must be completed in residence.

Since the Statewide Nursing Program offers primarily upper division and graduate courses, most general education work will be completed prior to enrollment in the program or by referral to another institution after matriculation. A student may satisfy the General Education requirements in any one or a combination of the following ways:

Prior to matriculation:

- Completion of courses or examinations that are approved as meeting particular requirements by CSU campuses, California community colleges, or other participating campuses.
- Completion of courses at other institutions determined to meet particular requirements.

After matriculation:

- Completion of approved courses taken at a regionally accredited college or university (students should consult with their advisor for information on the course substitution process prior to enrolling in any course which is intended to satisfy a General Education requirement.)
- Completion of designated courses or examinations approved for General Education purposes.

### REQUIRED PATTERN OF STATUTORY COURSES

#### A. Communication in English (9 semester units)

1. Oral communication - an introductory course in speech.
2. Written communication - a standard course in freshman composition.
3. Critical thinking - a course in logic, argumentation, or critical thinking.

#### B. Science and Mathematics (12 semester units)

1. A general introductory course in astronomy, chemistry, geology, physical science, or physics.
2. A general introductory course in biology, botany, or zoology. At least one course in either category 1 or 2 must include a laboratory; however, it is recommended that two laboratory courses be taken.
3. A mathematics, or other quantitative course equivalent to advanced algebra. This course should have a prerequisite of at least two years of college preparatory mathematics.

#### C. Humanities (12 semester units)

Choose courses from two or more of the following areas: art, drama, language, literature, music, and philosophy. No more than six semester units may be activity or performance courses.

#### D. Social and Behavioral Sciences (12 semester units)

Choose courses from two or more of the following areas: anthropology, economics, geography, history, political science, psychology, and sociol-

ogy. Certain courses which meet these requirements may also be applied to the requirements described in section F.

At least one course either in area C or in area D above must involve study of the non-Western world. A course dealing with ethnic or other minorities in America is highly recommended. In choosing courses from areas C and D, avoid highly specialized courses. Try to choose courses which seek to integrate two or more areas.

#### E. Lifelong Understanding (3 semester units)

See advisor for list of approved courses if this requirement has not been met.

#### F. Requirements in U.S. History, U.S. Constitution, and Principles of California State and Local Government

Title 5, California Administrative Code, Section 40404, requires that each student demonstrate competency in these areas to qualify for graduation. Students who have not met these requirements at the time of admission may do so by completing appropriate courses or by passing comprehensive examinations prepared and administered by most CSU campuses. Courses used to meet this requirement may also be applied to the requirements in section D.

Students who began undergraduate study in September, 1981 or thereafter are responsible for meeting these requirements. Students enrolling for an additional bachelor's degree must meet any difference between these and any previous requirements that may have been completed.

### STATEWIDE NURSING PROGRAM G.E. COURSES AVAILABLE THROUGH THE SNP

The following prerequisite courses are also approved for meeting General Education requirements as indicated.

Course	Title	G.E. Category	Semester Units
*BSN 315	Life Cycle	E	1-4
*BSN 325	Culture and Health	D	1-4
*BSN 335	Biochemistry	B	1-4
*BSN 345	Pathophysiology	B	1-4
*BSN 405**	Statistics	B	1-3

\* upper division

\*\* Students admitted to nursing major Fall 1988 and thereafter and students admitted prior to Fall 1988 who did not complete the statistics requirement before Fall '89 must meet the ELM requirements as described on the next page prior to enrolling in this course. Your transcript evaluation indicates if you have already met this requirement.

# ACADEMIC POLICIES/PROCEDURES

## ACADEMIC ADVISEMENT & REGULATIONS

### ACADEMIC ADVISEMENT

Academic advisement is an essential component of student services. A personal relationship between students and their advisor begins upon admission to their degree program and continues through graduation. The guiding principle for the interaction between the student and advisor is the creation of a plan for degree completion that is compatible with the student's available time, fiscal, and academic resources. Students are encouraged to contact the Central Office for assistance in obtaining the name of their advisor.

Advisors are assigned to students according to geographic areas (by zip code). Please reference BSN Faculty/Program/Advisement Areas in this class schedule to find the name, address and telephone number of the Coordinator who will be your advisor. MSN Pathway and PHN Certificate students should see the Table of Contents for appropriate information. PHN students are advised by the Role Performance Coordinator.

### UNDERGRADUATE ACADEMIC SKILLS ASSESSMENT PLAN

The California State University (CSU) and CSU Dominguez Hills recognize each student's needs for adequate preparation in mathematics, English, reading and critical thinking for successful continuation and completion of his or her college education.

The CSU now requires all freshman and those transfer students who have not completed appropriate college courses to demonstrate entry level skills in two areas: English and mathematics. To better ensure that students, who are poorly prepared in one or more of the basic skills, receive this preparation early in their college careers, CSU Dominguez Hills began implementation of an Academic Skills Assessment Plan (ASAP) in Fall 1984, starting with new freshmen. Beginning Fall 1988 all SNP new and readmitted undergraduate students are expected to meet the requirements of the plan. The Academic Skills Assessment Plan has four stages which may effect you:

Stage 1. Assessment of Entry level skills	detailed below
Stage 2. Completion of Entry Level Skills	
Stage 3. Certification of Basic Skills	see CSUDH Catalog
Stage 4. Certification of Writing Proficiency	

Stages 1 and 2 are detailed below. Stages 3 and 4, in their detailed form, may be found in the CSU Dominguez Hills Catalog.

#### Stage 1. Assessment of Entry Level Skills

Assessment of entry level competencies in reading, composition and mathematics.

1. Unless exempt, students must take the English Placement Test (EPT) and Entry Level Mathematics test (ELM) no later than their first semester of attendance at CSU Dominguez Hills. (See description of EPT and ELM in the Admissions section of the University Catalog.) If exempt, the student will be notified when admitted.
2. Entry level English Skills - if Students score T150 or below on the EPT, they must enroll in ENG 099 Basic Writing Workshop or IDS 006 Intensive Writing Skills Workshop at CSU Dominguez Hills or **SIMILAR COURSE WORK AT A CSU INSTITUTION or community college.** If their score is T141 or lower on the EPT, they also must enroll in ENG 088 Developmental Reading or a **SIMILAR COURSE AT A CSU INSTITUTION or community college.**

Both ENG 088 and 099 or SMC 006 are prerequisites to ENG 110 Freshmen Composition I, and may be taken concurrently prior to ENG 110. (CSUDH course).

3. Entry Level Mathematics Skills - If students score 480 or below on the ELM, they should register for MAT 003 and/or MAT 005 at CSU Dominguez Hills or **SIMILAR COURSE WORK AT A CSU INSTITUTION or community college.** If students are not exempt, they must pass the ELM before taking any higher level math course (BSN 405 Statistics). Only General Education transfer math courses fulfill the ELM requirement.

#### Stage 2. Completion of Entry Level Skills

Students will not be allowed to register for a third full term if they have not at least taken the ELM and/or EPT. If you do not pass the ELM, you may still register for courses other than GE Math. You must pass the ELM prior to registering for an approved GE Math courses at any CSU or community college.

Stage 5. 1 and 2 are detailed below. Stages 3 and 4, in their detailed form, may be found in the CSU Dominguez Hills Catalog.

### UNDERGRADUATE ENGLISH PLACEMENT TEST - (EPT)

All students wishing to enroll in Freshman Composition must take the English Placement Test unless they meet one of the exemptions listed in the current catalog. Verification of exemptions in the form of letters of notification or scores reported by testing agencies is required at the time of registration for the course.

Additionally, students who are bound by the EPT requirement must take the test in their first semester in SNP whether they plan to take Freshman Composition that semester or not.

The test dates for the EPT at CSU Dominguez Hills are:

Test Dates at CSUDH	Registration Deadline
October 19, 1991	September 4, 1991

Contact the SNP Testing Office to arrange for mailing of test packet or registration information. Call (213) 516-3596 locally or 1-800-344-5484 state wide. This test may also be taken at your local CSU campus. Contact the testing office at that campus for location and registration.

### UNDERGRADUATE ENTRY-LEVEL MATHEMATICS (ELM) TEST

All students who entered CSU Dominguez Hills in Fall 1983 or later must demonstrate basic competence in mathematics. New freshmen must demonstrate competence by successful completion of the CSU Entry-Level Mathematics (ELM) Examination. Transfer students who are subject to requirements in the 1983-84 CSU Dominguez Hills Catalog must take the ELM, unless they have successfully completed (grade of C or better) a mathematics course certified for General Education-Quantitative Reasoning (advanced algebra or above) at the time of transfer. Satisfactory performance on any of several alternative examinations may exempt students from taking this examination. For more information, contact the SNP Advisor. Students required to take this examination should do so as soon as possible after admission. Failure to take the examination before the end of the second term may lead to probation and disqualification.

### CONTACT YOUR LOCAL CSU CAMPUS FOR SCHEDULED ELM TEST DATES AND LOCATION.

Test dates vary among campuses. Test dates for ELM at some CSU campuses are:

Test Date	Registration Deadline
October 19, 1991	September 4, 1991

Contact the SNP Testing Office to arrange for mailing of test packet or registration information.

### HEALTH EXAMINATION - BSN AND MSN PROGRAMS

A medical history form, sent to students upon admission should be filed with the student health center before registration.

**Measles and Rubella Immunizations Health Screening Provisions**  
All new and readmitted students born after January, 1957 will be notified of the requirement to present proof of measles and rubella immunizations. This is not an admissions requirement, but **shall be required of students by the beginning of the next term in the CSU.** Proof of measles

# ACADEMIC POLICIES/PROCEDURES (cont'd)

and rubella immunizations also shall be required for certain groups of enrolled students who have increased exposure to these diseases.

## Person Subject to these Health Screening Provisions Include:

- New students enrolling Fall 1986 or later
- Readmitted students re-enrolling Fall 1986 or later
- Students who reside in campus residence halls
- Students who obtained their primary and secondary schooling outside the United States.
- Students enrolled in clinical science and practicum, student teaching or field work involving preschool-age children, school-age children, field work taking place in a hospital or health care setting.

## DESCRIPTION OF ENROLLMENT OPPORTUNITIES

**\*REGULAR ADMISSION** - A new student applying for admission to a degree or certificate program should complete the regular CSU application should be returned to SNP Admissions and Records Office along with the \$55 application fee.

**\*CONCURRENT ENROLLMENT** - Admitted students who are taking SNP/CSUDH courses this term may also take courses at another CSU campus through concurrent enrollment. Concurrent enrollment forms are available at any CSU campus or by calling (213) 516-4060. Be sure to pay attention to the registration deadlines and registration procedures at the particular CSU institution you have selected. Your registration fee is paid to CSUDH and is based on your total unit load.

**\*INTRASYSTEM VISITOR ENROLLMENT** - A means by which students who are not taking a SNP/CSUDH course may enroll in designated courses at another CSU. Fees are paid to the host campus.

## ELIGIBILITY REQUIREMENTS:

**Undergraduate** - student has completed at least one term at the home campus as a matriculated student and earned at least 12 units there. Student has attained a GPA of 2.0 in all work completed at the home campus and is in good standing at the campus. Student is eligible to register under continuing status at the home campus.

**Graduate** - student completed at least one term at the home campus as a matriculated student. Student has been admitted to or is enrolled in an authorized graduate program at the home campus. Student was in good standing at the last institution attended.

## CHANGE OF NAME OR ADDRESS

If you have made a change of name, address or phone which has not been reported to the university, please send in change of name/address to the SNP Admissions and Records Office. It is important that the university be informed of any change so that you will receive all mailings.

## CREDIT FOR OPEN UNIVERSITY, EXTENSION AND CORRESPONDENCE COURSES

The University allows transfer credit for appropriate college-level courses completed in Extension, including Open University, or by correspondence from accredited colleges or universities and the United States Armed Forces Institute. A maximum of 24 semester (36 quarter) units earned through Extension, completed at CSU Dominguez Hills or elsewhere, through correspondence, and USAF may be accepted toward a bachelor's degree. For graduate level students, a maximum of nine semester (13 quarter) units of extension work may be applied to a degree. Please note that these credits do not satisfy CSU Dominguez Hills residence requirements for the degree. For more detailed information, please refer to the current University catalog.

## FAMILY EDUCATIONAL RIGHTS AND PRIVACY ACT OF 1974

All student records of the California State University, including Statewide

Nursing Program of CSU Dominguez Hills, are kept in accordance with the provisions of the Family Educational Rights and Privacy Act of 1974.

Students may request access to those campus records that personally identify the student. The student may challenge the accuracy of the appropriateness of its retention in the campus records. Student consent is needed for the release of records covered by the Act to outside parties (e.g., prospective employers) except for those agencies entitled to access under the provisions of the Act (e.g., campus officials, other schools, federal officers, and requests in connection with the application or receipt of financial aid).

A student may request a copy of a record that he/she requested for release. Students must pay a charge for copies of records for which such a charge has been established. Copies of the full text of the Family Educational Rights and Privacy Act of 1974 are available at the Office of the Vice President for Student Affairs (ERC C532) or the campus library. Particular questions with respect to a student's prerogatives under the Family Educational Rights and Privacy Act of 1974 should be directed to the Office of the Vice President for Student Affairs.

If a student wishes to restrict the release of directory information, a request may be made at the Office of the Vice President for Student Affairs. The request is valid from the semester requested through the end of the academic year. Requests for restriction or release of information for a subsequent academic year requires a new form.

## FIRST CLASS MEETING

Students who register for a course but do not attend the first class meeting must drop the course at least 10 working days prior to the first class meeting. Students who are in doubt regarding their drop status should call the Business Office at SNP Admissions and Records.

## FULL TIME STATUS

### UNDERGRADUATE

Undergraduates are considered to be full-time students during any semester when they are enrolled in 12 units or more.

### GRADUATE

Graduate students enrolled in eight or more graduate level (500 level) units are considered to be full-time.

## SCHOLASTIC POLICIES

### Grades and Grade Points

Effective with the fall 1990 term, CSU Dominguez Hills is using the following grading system:

Grade	Grade Points
A	4.0
A-	3.7
B+	3.3
B	3.0
B-	2.7
C+	2.3
C	2.0
C-	1.7
D+	1.3
D	1.0
F	

### Notes:

**Master's degree candidates** are reminded that a "B" (3.0) average is required in the master's degree program and for all courses (related and unrelated; lower division, upper division and graduate) taken concurrent with the master's degree program.

**Undergraduate students** are reminded that, in order to graduate with a baccalaureate degree, a "C" (2.0) average is required for all courses taken elsewhere, all courses taken at CSU Dominguez Hills and for all courses in the declared major(s).

# ACADEMIC POLICIES/PROCEDURES (cont'd)

Courses and modules must be successfully completed (grade of C or better) in the order indicated by the curricular progression flowchart. Certain modules within a course may be sequenced. Any deviation from meeting the course prerequisites or sequence is subject to prior written approval by the Faculty Coordinator.

## Alternative Grading Policy

In departmentally designated courses in basic skills (composition, quantitative reasoning, logic [critical reasoning]) and departmentally designated upper division composition courses, the A-F grading system is replaced by an A-C/NC system. Therefore, SNP curriculum honors the alternate A-F grading system.

## Incomplete Grade

A grade of incomplete may be assigned if a student is unable, for an unforeseen reason, to complete a definable portion of course work. An incomplete indicates that there is still a possibility of credit upon completion of future work. The student must arrange with the instructor for completion of the required work. For each incomplete grade assigned, the instructor will complete a form in triplicate on which he/she will indicate:

1. The reason for granting the incomplete;
2. Amount or nature of the work to be completed;
3. The date by which the student must make up the work—date as early as possible, but in any case within one calendar year.

## Application For Incomplete ("I") Grade

An approval form, signed by the instructor, must be completed by the last scheduled meeting date of the course.

An incomplete grade may not be submitted without Request for Incomplete form. A definitive grade for the term is recorded when the work has been completed. An incomplete grade cannot be removed by repeating the course. The grade will be automatically recorded as F or NC if the work is not completed within the time specified on the Request for Incomplete form.

## Change of Grade Procedures

If a grade change is necessary the instructor completes the form and forwards it to the SNP Admissions and Records Office. The student will then be notified of the change of grade. Change of name must be documented by legal verification.

## Unauthorized Incomplete

The symbol "U" indicates that an enrolled student did not withdraw from the course but failed to complete course requirements. It is used when, in the opinion of the instructor, completed assignments or course activities or both were insufficient to make normal evaluation of academic performance possible. For purposes of grade point average computation this symbol is equivalent to an "F".

## Official Withdrawal from the University (W)

Official withdrawal is necessary if a student leaves the university any time after registration and does not intend to complete the semester. A drop may be obtained from the schedule of classes or call SNP Admissions and Records Office.

A student who does not officially withdraw shall receive an "F", "U" or "NC" for the registered courses.

## CR/NC (CREDIT/NO CREDIT GRADES)

### Undergraduate

An undergraduate student may elect to be graded CR/NC in particular courses, subject to the following conditions:

### Course Limitations

1. Courses used to satisfy a major (both upper and lower divisions), or which are prerequisite to it, must be taken for a letter grade except when such courses are graded solely on a CR/NC basis. A student is permitted to enroll in up to 50% of the units required by a minor on a

credit/no credit basis, unless otherwise specified elsewhere in the catalog under specific requirements for a minor.

2. No more than 24 units graded CR/NC, whether taken at this or another institution, may be offered in satisfaction of the total units required for a bachelor's degree. If 24 units graded CR/NC are accepted in transfer, no additional courses graded CR/NC may be used to satisfy degree requirements, except when a required course graded solely on a CR/NC basis. (All credits earned in the CLEP testing program may count even if they make the cumulative total of all CR/NC units at that time over 24.)

### Grade Equivalences and Records

1. Both Credit (CR) and No Credit (NC) grades are recorded on student transcripts.
2. In accordance with current policies of the Board of Trustees, at the undergraduate level the Credit grade is the equivalent of an A, B, or C; and the No Credit grade is the equivalent of a D, or F.
3. CR/NC grades are not computed in overall or semester GPA's.

### Graduate

1. Graduate courses graded on a CR/NC basis are limited to courses specifically designated in the catalog for non-traditional grading and to certain 400 and 500 level courses in the School of Education.
2. At the graduate level, CR is the equivalent of an A or B; and NC is the equivalent of C, D, or F.
3. At least 24 of the units used to fulfill the requirements for a master's degree shall be graded CR/NC, if the course is offered only on that basis.
4. Graduate level students are allowed to elect to receive credit/no credit grades in courses numbered below 500 that will not be used to satisfy the requirements of a graduate degree program.

### Repeat And Cancel Policy

The Repeat and Cancel policy was amended effective Fall Semester 1986. The following procedures are applicable to all CSU Dominguez Hills students:

1. The Repeat and Cancel policy may be used by students working toward a baccalaureate degree.
2. The Repeat and Cancel policy may not be used by graduate/post-baccalaureate students working on master's degrees, graduate certifications, teaching credentials, or by "undeclared" graduate students.
3. In the case of a repeated course, the subsequent grade is substituted for the earlier grade in the computation of units attempted and grade point average (GPA). The previous course grade(s) remain(s) on the record, but is annotated as being discounted from GPA calculations.
4. Repeat and Cancel may be used on courses taken and repeated at CSU Dominguez Hills and other CSU campuses during summer sessions or as a CSU visitor/concurrent student.
5. Repeat and Cancel may be used for no more than eighteen (18) semester units taken at CSU Dominguez Hills.
6. Repeat and Cancel may be used only on grades of U, F or D.

## RESIDENCE CREDIT REQUIREMENT

### Undergraduate

Students must earn the equivalent of 30 semester units of credit through SNP to meet residence requirements for a bachelor's degree.

At least 12 semester units must be in the integrated nursing courses and 24 semester units must be upper division level courses.

### Graduate

Twenty-seven semester units of work must be completed in residence through the SNP.

### Extension Credit

The maximum credit that may be taken in extension and used toward degree requirements is 24 semester (36 qtr.) units at the undergradu-

# ACADEMIC POLICIES/PROCEDURES (cont'd)

ate level and nine semester (13 qtr.) units at the graduate level. Resident extension units do not satisfy residence requirements for a degree.

## Definition of courses that meet the residence credit requirement:

- Any regularly scheduled CSUDH/SNP course taken after admission.
- Any successfully completed assessment which is approved to meet a major course requirement that was taken after admission.
- Any course taken for academic credit at one of the CSU campuses after admission, which had prior written approval by the Faculty Coordinator taken for academic credit after admission to meet the degree requirement.

## MAINTAINING CONTINUING STUDENT STATUS FOR UNDERGRADUATES AND GRADUATES

### Procedure

Students may elect to be absent for one semester without losing eligibility for re-registration, subject to the following conditions:

1. A permit to register will not be released to students who were scholastically disqualified following their most recent semester of attendance at CSU Dominguez Hills.
2. Students who attend another college or university during an absence from CSU Dominguez Hills must file a Leave of Absence form if they will be absent for more than one term from SNP.
3. Undergraduate students who graduate from CSU Dominguez Hills and wish to continue as graduate students must file a new application for admission. An application fee of \$55 is required.

## PLANNED EDUCATIONAL LEAVE OF ABSENCE

A Planned Educational Leave is defined as a planned interruption or temporary cessation of a student's formal education in which the student voluntarily and temporarily ceases enrollment at CSU Dominguez Hills

while pursuing other educationally related activities to enrich his/her academic program or to clarify educational goals. The Leave may be used for any number of educationally related activities including travel, independent study, work study or attendance at another institution. The intent of the program is to make it possible for a student to suspend academic work, leave the campus and later resume studies with a minimum of procedural difficulty. Petitions are available from the Registrar, SNP Admissions and Records Office.

### Eligibility

Any registered student, undergraduate or classified graduate, in good academic standing, is eligible for the Planned Student Leave Program.

### Application Procedures

1. A registered student may request an educational leave. The petition shall include an explanation of the student's reasons for seeking an educational leave and when he/she intends to resume academic work.
2. The request shall be initiated by the student and reviewed by the Office of Registrar. If the request is approved, the registrar shall take steps to insure the student's reentry and retention of registration priority, and the appropriate entry in the student's academic record.
3. The request shall be approved only after contractual agreements (e.g. financial aid) have been satisfactorily terminated or renegotiated.
4. A registered student may file a petition for a Planned Educational Leave at any time; however, the leave must commence at the beginning of the following semester.
5. Permission for a Planned Educational Leave must be requested and approved in advance of the term the leave is to begin; a leave will not be granted retroactively.
6. Students whose planned leaves will take them out of California are advised to consult the Office of the Registrar regarding residency requirements.

See CSUDH Catalog for Further Information

# REGISTRATION & FEES

## REGISTRATION INSTRUCTIONS

Under state, support, decisions to offer or cancel classes are based on the numbers of students enrolled in a particular location. All continuing students are required to pay the semester fee and submit a course request form for all courses they plan to take that term, prior to the beginning of the term. New students Fall 1991 may register and pay the semester fees as soon as an application for admission is received in the Admissions and Records Office.

### Registration Process - Fall Term 1991 Continuing Students.

1. Complete the registration form. Be sure to include the correct schedule number, course number and title, time and location for each course/module you plan to take either by coursework or by challenge/assessment.
2. Classes not paid for will not be recorded on your transcript. You may not register for a subsequent semester if there are any outstanding University fees.
3. Make your check payable to CSU Dominguez Hills. Include your charge card number and expiration date if you use VISA or MasterCard. Fees are not considered paid until your check has cleared the bank.
4. If your fees are being paid by a sponsoring agency or company which prefers to pay the CSU fees directly, you must secure a purchase order from the sponsor. The purchase order must be complete and accurate and addressed to the Statewide Nursing Program, CSU Dominguez Hills. Submit the purchase order at the same time that you register for classes.
5. All Fall 1991 registrations for continuing students must be postmarked by August 31.
6. You may not attend a class without submitting the Registration Form and Fees ahead of time. You may not late register for a unit or begin a class after the first class meeting has occurred.
7. Class size is limited. Seats go to eligible students as registrations are received.

### ADD-DROP PROCESS FALL TERM 1991

While some adding and dropping of courses can be accommodated, the program can best serve you by scheduling courses based on what students originally plan to take at the beginning of the term. If you find it necessary to deviate from your original registration plan, you may add or drop a course without penalty if the program is notified at least 10 working days prior to the first class meeting date.

To add classes after your initial Fall registration, please mail an Add/Drop form to SNP A&R Office at least 10 working days prior to the first class session to reserve a seat in class. Be sure to complete the Add/Drop form with all the specific information or the form cannot be processed and it will be returned to the student. **YOUR REGISTRATION FEES FOR THE FALL 1991 TERM MUST BE PAID IN ORDER TO ADD A CLASS**

### LATE ADDS/DROPS

1. Students who do not meet the deadline for 10 working days: May add the class only with the coordinator's permission. **NOTE: THERE MAY NOT BE SEATING AVAILABILITY.**
2. You may NOT ADD A CLASS AFTER THE FIRST CLASS SESSION HAS STARTED.
3. You must submit the Add/Drop form immediately after the first class session in order to have your name listed on the final grade roster. **Coordinator signature required.**
4. Your registration fees for the Fall '91 term must be paid in order to add a class.

**PENALTY - If you do not send in the Add/Drop form, you will receive an unauthorized withdrawal - "U" - on your transcript. This form must be received one week after first class session.**

Please promote the program's ability to continue to serve its many locations in the state by registering carefully and following through on your plans. Your intentions at the beginning of the term are the basis for many program decisions and allocation of resources. If it is necessary to cancel a class or to make any changes in the scheduled class, every effort will be made to notify you by telephone at least five working days prior to the first meeting of that class. If a course is overenrolled and it is possible to add another section, you will be notified at least five days prior to the first meeting of the added class section concerning its location and possibly a new date and time depending on instructor availability.

### Withdrawal from all Courses

Continuing students who find that they will be unable to take any courses during the term are eligible for a refund of CSU fees if the course was never attended. **Students must submit an application for refund.** A completed Add/Drop form, indicating total withdrawal must be received in the Admissions and Records office by the date of the first class session for which the student registers.

If a student completes even a portion of one unit, a refund or portion of refund of CSU fees is not possible. (See refund policy.)

### FEE PAYMENT

All students pay the regular fees shown below. Auditors pay the same fee as students registered for credit. **ALL FEES ARE SUBJECT TO CHANGE WITHOUT NOTICE BY THE TRUSTEES OF THE CALIFORNIA STATE UNIVERSITY.**

**Fees for each semester are part of the registration process and are payable at the time of registration.**

**In addition to these fees, non-residents of the state of California are charged tuition.**

**Fees can be paid by cash, check, money order, VISA or MasterCard. IF THE CHARGE CARD IS DECLINED OR THE CHECK IS NSF, THE REGISTRATION CANNOT BE PROCESSED AND WILL BE RETURNED TO THE STUDENT. A CASHIER'S CHECK OR MONEY ORDER WILL BE REQUESTED.**

### STUDENT FEE SCHEDULE FALL 1991

	0-6 Units	6.1 + Units
State University Fee	\$270.00	\$468.00
Student Activity Fee	20.00	20.00
Student Center Fee	20.00	20.00
Facilities Fee	3.00	3.00
Instructionally Related Activities Fee	5.00	5.00
	<hr/>	<hr/>
	\$318.00	\$516.00
<b>NEW STUDENTS be sure to include \$4.00 fee for Library/ID IN ADDITION TO student fees listed above.</b>	+ 4.00	+ 4.00
	<hr/>	<hr/>
	322.00	520.00

Non-Resident Tuition Fee  
(in addition to other registration fees)  
U.S. Citizens Per Unit

\$246.00

Foreign-Visa Students per unit

\$ 246.00

### FEES

Late Registration Fee/Continuing students (Assessed the day instruction begins)	\$25.00
Graduate Writing Exam	\$16.00
Check returned for any cause	\$10.00
Items lost or broken	Cost
Transcript of Record: Single transcript	\$4.00
Additional transcript prepared at the same time up to ten (10 transcripts)	\$2.00
Additional transcripts prepared at the same time that exceed the first ten (10 transcripts)	\$ 1.00
Application Fee	\$55.00
Graduation Fees	\$20.00
Graduation Date Change Fee	\$10.00
Diploma Fee	\$ 7.00
Library fines - Late fines due as assessed. Lost books and other library items: Replacement cost + posted service charge.	

# STUDENT SERVICES

## FINANCIAL AID

### GUARANTEED STUDENT LOAN (GSL)

The Guaranteed Student Loan Program provides an opportunity for eligible students to obtain educational loans through participating banks, credit unions or other lending institutions. The federal government will pay the interest on the cumulative amount borrowed as long as the student is enrolled at least half-time at an eligible school.

According to federal regulations, the student may apply for the Guaranteed Student Loan providing the student:

1. is enrolled in and in good standing or has been accepted for enrollment at an eligible school;
2. is enrolled minimally, as a half-time student (six units or more) with the program;
3. is a citizen of the United States or is in the United State for other than a temporary purpose.

This program provides long-term, low-interest (seven to nine percent) loans available through participating lending agencies. Upper division undergraduate students may borrow up to \$4,000 per year, and graduate students may borrow up to \$7,500 per year.

**California Loans to Assist Students (CLAS):** Students who are ineligible for a GSL or who wish to supplement their GSL may apply for a CLAS loan. CLAS loans enable borrowers to obtain up to \$4,000 per year (\$20,000 aggregate) to help pay for education. CLAS loans are guaranteed by the participating lenders. This guarantee, backed by federal reinsurance, allows the loans to be made without security or collateral. Unlike the Guaranteed Student Loan (GSL), a CLAS loan goes into repayment 60 days after the loan is made. However, the favorable interest rate (varies from 9 to 12%, depending on the annual average rate of 90-day Treasury Bills) makes CLAS an attractive alternative for parents and students faced with financing postsecondary education. CLAS loans can be used in addition to Guaranteed Student Loans.

Parent and less than full-time student borrowers must begin repayment of principal and interest 60 days after the loan is made.

Full-time student borrowers may defer (postpone) principal and interest repayment until their enrollment status changes.

### Application Procedures:

**Step One - File a Student Aid Application for California (SAAC).** All SAAC forms and appropriate fee, must be mailed to: College Scholarship Service, Box 70, Berkeley, CA 94701-0070. This may take up to four weeks so plan accordingly. The GSL or CLAS application cannot be certified until the SAAC is received.

All undergraduate students are required to apply for a Pell Grant. This may be accomplished by answering yes to SAAC question number 43. The Pell Grant determination is called the Student Aid Report (SAR). The SAR will be mailed directly to your home and then submitted to the Financial Aid Office. In addition, you may be required to provide a copy of your/your parents' tax return(s) and Financial Aid Transcripts from any schools previously attended.

**Step Two - Complete the GSL or CLAS loan application and questionnaire.** To obtain these forms write or call:

Financial Aid Office  
Lillie Marquez, Scholarship Coord.  
1000 E. Victoria Street  
Carson, California 90747  
(213) 516-3647

Since processing the GSL/CLAS application normally takes one to two weeks after we have received all the above forms (total of six to eight weeks), it is recommended you apply early for a given term. All fees are expected to be paid at the time due, regardless of your loan application status.

**Step Three - A personal interview is necessary before final approval/release of loan monies can occur.** Applicants will be informed of the process for completing an informational computer software program prior to arranging for the interview.

## RESPONSIBILITIES OF STUDENTS RECEIVING FINANCIAL ASSISTANCE

1. All Financial Aid recipients agree to carry and complete the number of units specified each term showing at least half-time status, report graduation or withdrawal, and notify the Financial Aid office of any changes in their financial status, marital status, or unit load.
2. Students must use the funds only to meet education costs. Any other use of the funds is prohibited by law.
3. Satisfactory academic progress must be maintained. A student is considered to be in good standing and maintaining satisfactory progress when enrolled in and successfully completing at least a half-time credit hour load.

## VETERANS CERTIFICATION

New students who are veterans should be approved by the Veterans Administration to receive benefits and should obtain form 1995 (Change of institution Form) or form 1990 (Veteran's Application for VA Benefits Form) from the SNP Admissions and Records Office, the VA, the Campus Veterans Office, VA Hospital, or other appropriate agency. The form should be completed by the student and sent to the SNP Admissions and Records Office. The A&R Office will submit the form to the appropriate office along with form 1999 (Certification of Enrollment Form). **The student must notify the Admissions and Records Office at once upon withdrawal from a course or upon adding a course.**

**Concurrent Enrollment:** If a student attends another school at the same time, a VA form must be sent from the other school to the Admissions and Records Office verifying enrollment.

**Prior to each term, new and continuing students should contact the SNP Admissions and Records Office indicating the courses to be taken that term.** In addition, students applying for VA benefits for both the Fall and Spring terms should estimate the number of units to be taken in Spring. Summer benefits must be applied for separately. Any other questions regarding VA benefits should be directed to the SNP Admissions and Records Office.



# STUDENT HANDBOOK EXCERPTS

The following information is excerpted from the CSUDH Student Handbook and adapted to the needs of distance students. The Student Rights and Responsibilities Handbook is available for review at faculty coordinator offices and at your Learning Resource Center or you may request a personal copy by calling (213) 516-3596 if you live in the (213) or (818) area codes or 1-800-344-5484 in other areas of California.

Your comments on the usefulness of information included in this excerpt for distance education students are most appreciated. If there are topics which should be added, expanded or deleted, please submit them, in writing, to the Chair, Student Affairs Committee, Statewide Nursing Program.

For further information on the following topics, see CSUDH catalog: Identification Card; Academic Probation; Disqualification; withdrawal from the University; "Sitting Out" a Semester; Scholarships; Student Grievances and Grade Appeals Procedures.

## THE CLASSROOM

The University does not discriminate on the basis of sex, disability, race or color.

### Rights and Responsibilities

1. Students are entitled to instructors who refrain from acts or conditions listed in Section 24306 of the Education Code, e.g., unprofessional or immoral conduct, dishonesty, incompetence, etc. Such acts or conditions may cause the University to take disciplinary action against the instructor.
2. The individual instructor controls the order and direction of a class and the scope and treatment of the subject matter, and the class must be

free of distraction or disruption. Each student must respect the rights of others in the maintenance of classroom order and in the observance of basic courtesy. A student may be ordered to leave a class for cheating or when her/his behavior obstructs the regular activity of the class: The instructor may not officially disenroll a student for a course or discipline without following student disciplinary procedures.

### Plagiarism

At the heart of any university are its efforts to encourage critical reading skills, effective communication, above all, intellectual honesty among its students. Thus, all academic work submitted by a student as his or her own should be his or her own unique style, words, and form. When work is submitted that appears to be original, but actually is not, the student has committed plagiarism.

Plagiarism is considered a gross violation of the University's academic and disciplinary standards. Plagiarism includes the following: copying of one person's work by another and claiming it as his or her own, false presentation of oneself as the author or creator of work, falsely taking credit for another person's unique method of treatment or expression, falsely representing one's self as the source of ideas or expression, or the presentation of someone else's language, ideas, or works without giving that person due credit. It is not limited to written works. For example, one can plagiarize music compositions, photographs, works of art, choreography, computer programs, or any other unique creative effort.

Plagiarism is cause for formal University discipline and is justification for an instructor to assign a lower grade or a failing grade in the course in which the plagiarism is committed. In addition, the University may impose its disciplinary measures.

## MSN COLLOQUIUM

The Statewide Nursing Program offers additional opportunities for you to earn elective credits. All colloquia are open to undergraduate and graduate students. Register for this course according to usual instructions in Schedule of Classes. Registration of continuing students must be received no later than three weeks prior to the colloquium. Open university students must register accordingly. Course materials must be purchased in advance through the Statewide Technical Bookstore. **Preassignment must be completed prior to class date.**

### Plan ahead for a Colloquium on Shared Governance.

Friday, January 17, 1992  
Dr. Tim Porter - O'Grady  
noted author and speaker on topic

FALL 1991 NEWSLETTER WILL HAVE FURTHER INFORMATION.



# REGISTRATION

Please read REGISTRATION INSTRUCTIONS AND FEE SCHEDULE before completing this form.

FALL 1991

NAME (Last, First, Middle)		SOCIAL SECURITY NO.	
MAILING ADDRESS		HOME PHONE ( )	
CITY	STATE	ZIP	WORK PHONE ( )
PERMANENT ADDRESS, IF DIFFERENT THAN ABOVE (Street, City, State, Zip)		<input type="checkbox"/> If your name/address has changed since you last registered, check here. <input type="checkbox"/> If registering for first time, check here. Have you lived continuously in California since birth? <input type="checkbox"/> Yes <input type="checkbox"/> No	
BIRTHPLACE (City, State/Country)		BIRTH DATE	
DEGREE/CERTIFICATE OBJECTIVE (Circle) BSN MSN PHN Cert. QA Cert.		CURRENTLY RESIDE IN SNP AREA (Circle) A B C D E F G H J	
Projected term/year of graduation _____		RN License No. _____	

## COURSE REGISTRATION INFORMATION

Use this form to register for all CSUDH courses. To register, CSU application must be on file at Admissions and Records office. Attach your Registration Ticket (RT) to this form. To add or drop classes, refer to ADD/DROP INSTRUCTIONS in schedule.

SCHEDULE NO.	LOCATION CODE	COURSE NO.	SECTION	FIRST CLASS MEETING DATE	IF TELECOURSE ENTER CITY	COURSE TITLE	UNITS

### ALTERNATE CLASSES: USE SEPARATE SHEET IF NEEDED

Registration for continuing students is July 1 - August 31. New students may submit application and register for courses after term begins. CSU courses taken through concurrent enrollment are counted toward total units.

#### THIS AREA MUST BE COMPLETED

I certify that I have met the module/course sequencing and grade prerequisites required prior to enrollment in the above course modules. I understand that deviation from this requirement may result in academic discipline.

Signature \_\_\_\_\_ Date \_\_\_\_\_  
 NOTE—After submitting an admission application, students (after consulting with an advisor) may enroll in classes while awaiting admission validation. However, students may not continue to register for classes beyond the term for which they are applying, before being formally admitted to the CSU. Enrollment in a class does not constitute acceptance in or qualification for CSU Dominguez Hills.

#### FEEES

State Residents, Total 0-6 Units	\$318.00	\$
State Residents, Total 6.1+ Units	\$516.00	\$
ID / Library Card (One time only) Include with first registration	\$ 4.00	\$
Non-Resident Fee per Unit, in addition to above fees:	\$246.00 x _____ Units =	
Late Registration Fee	\$ 25.00	\$
<b>TOTAL FEES PAID</b>		<b>\$</b>

Please indicate if you receive any of the following forms of aid:  Scholarship  Traineeship  Financial Aid

## PAYMENT INFORMATION

Please make checks payable to CSU Dominguez Hills. Do not send cash. If you wish to pay by either Visa or MasterCard, please indicate which card you are using, the account information, and sign your name authorizing the CSU to charge to your account. If your check or charge card is not honored by your bank, your registration cannot be processed and will be returned; a cashier's check or money order will be requested. A late charge may be incurred.

- Visa  
 MasterCard

Account No.	Exp. Date
Signature (Authorizing the CSU to charge to your account) <b>X</b>	Date

#### OFFICE USE ONLY

Amount	Check No.	Susp. Date	Auth. No.	By
--------	-----------	------------	-----------	----

California State University  **Dominguez Hills**

Statewide **NURSING** Program  
 Admissions and Records Office  
 1000 E. Victoria Street, Carson, CA 90747, (213) 516-4060





California State University  
**Dominguez Hills**

# REFUND APPLICATION

ATTACH DECAL HERE IF A  
PARKING REFUND IS DESIRED.

If you are dropping all courses (withdrawing from the university), you must complete and duplicate (copy) this CSU Dominguez Hills Refund Application form and the Drop/Add form and send these three forms to the Statewide Nursing Program Admissions and Records Office. To receive a refund, the forms must be mailed by the date of the first class meeting. If any portion of a class is attended, A REFUND WILL NOT BE MADE. (The Refund Application form is also available from the CSUDH Cashier's Office and the Admissions and Records Office).

**PLEASE FILL IN ALL AREAS**

Please print the address where you want your refund mailed.

NAME	
ADDRESS	
CITY	STATE ZIP
NAME	
STUDENT ID	PHONE
<p>* To the President, CSUDH I respectfully request a refund for the following reason:</p> 	
<p>Obligations due the University are authorized to be deducted from the refund requested.</p>	

OFFICIAL TIME  
STAMP

ADMISSIONS AND RECORDS OR COMMUNITY PROGRAMS  
PROGRAM CATEGORY (Check one only)

- Normal Quarter: FALL \_\_\_\_\_ SPRING \_\_\_\_\_
  - Special or Summer Session: Length of session (Weeks) \_\_\_\_\_
  - Extension: Total Scheduled Sessions \_\_\_\_\_ Sessions Elapsed \_\_\_\_\_
  - External: Total Scheduled Sessions \_\_\_\_\_ Sessions Elapsed \_\_\_\_\_
  - Application: Quarter \_\_\_\_\_ Year \_\_\_\_\_
- JUSTIFICATION
- Class Cancelled by University other (Specify) \_\_\_\_\_
  - Medical (Doctor's Statement Attached)
  - Withdrawal From School
  - Unit Load Reduction: Before \_\_\_\_\_ After \_\_\_\_\_  
UNITS UNITS

\_\_\_\_\_  
AUTHORIZED OFFICIAL

BUSINESS OFFICE USE ONLY  
 CHG  CASH  CHECK CHECK CLEARED?  YES  NO

ACCOUNTS RECEIVABLE CODE \_\_\_\_\_  
CAMPUS OBLIGATION \_\_\_\_\_

REFUND CALCULATION	FALL ACCT#	SPRING ACCT#	AMOUNT PAID	REFUND DUE
Non resident Tuition	119200-2700	119201-2700	\$ _____	_____
State University Fee	119204-2720	119205-2720	_____	_____
Student Activity Fee	740100-2132	740100-2132	_____	_____
Student Body Center Fee	741100-2272	741100-2272	_____	_____
IRA Fee	742100-2150	742100-2150	_____	_____
ID Card Fee	751104-2260	751104-2260	_____	_____
Parking	459100-1030	459100-1030	_____	_____
Facilities Fee	466100-1122	466100-1122	_____	_____
Summer Session Tuition	419100-0610	419100-0610	_____	_____
Other	_____	_____	_____	_____
Other	_____	_____	_____	_____
			\$ _____	\$ _____
			CAMPUS OBLIGATION	\$ _____
			TOTAL REFUND DUE	\$ _____

**DUPLICATE THIS FORM AND SEND BOTH COPIES ALONG WITH THE DROP/ADD FORM.**

Funds Available for Local Refund  YES  NO

Financial Mgr's Approval \_\_\_\_\_

Check Number \_\_\_\_\_ Date \_\_\_\_\_

Accountant's Approval \_\_\_\_\_

Enclosed is a check for a refund registration fees. California State University Dominguez Hills is required to make refunds according to Section 41802 of the California Administrative Code, Title 5, Education. For more complete information on your refund, please consult your Schedule of Classes.



## REFUND APPLICATION

ATTACH DECAL HERE IF A  
PARKING REFUND IS DESIRED.

If you are dropping all courses (withdrawing from the university), you must complete and duplicate (copy) this CSU Dominguez Hills Refund Application form and the Drop/Add form and send these three forms to the Statewide Nursing Program Admissions and Records Office. To receive a refund, the forms must be mailed by the date of the first class meeting. If any portion of a class is attended, A REFUND WILL NOT BE MADE. (The Refund Application form is also available from the CSUDH Cashier's Office and the Admissions and Records Office).

**PLEASE FILL IN ALL AREAS**

Please print the address where you want your refund mailed.

NAME		
ADDRESS		
CITY	STATE	ZIP
NAME		
STUDENT ID	PHONE	
To the President, CSUDH I respectfully request a refund for the following reason:		
Obligations due the University are authorized to be deducted from the refund requested.		

OFFICIAL TIME  
STAMP

**ADMISSIONS AND RECORDS OR COMMUNITY PROGRAMS  
PROGRAM CATEGORY (Check one only)**

- Normal Quarter: FALL \_\_\_\_\_ SPRING \_\_\_\_\_  
 Special or Summer Session: Length of session (Weeks) \_\_\_\_\_  
 Extension: Total Scheduled Sessions \_\_\_\_\_ Sessions Elapsed \_\_\_\_\_  
 External: Total Scheduled Sessions \_\_\_\_\_ Sessions Elapsed \_\_\_\_\_  
 Application: Quarter \_\_\_\_\_ Year \_\_\_\_\_  
**JUSTIFICATION**  
 Class Cancelled by University other (Specify) \_\_\_\_\_  
 Medical (Doctor's Statement Attached)  
 Withdrawal From School  
 Unit Load Reduction: Before \_\_\_\_\_ After \_\_\_\_\_  
UNITS          UNITS

AUTHORIZED OFFICIAL \_\_\_\_\_

**BUSINESS OFFICE USE ONLY**

- CHG  CASH  CHECK      CHECK CLEARED?  YES  NO

REFUND CALCULATION	FALL ACCT#	SPRING ACCT#
Non resident Tuition	119200-2700	119201-2700
State University Fee	119204-2720	119205-2720
Student Activity Fee	740100-2132	740100-2132
Student Body Center Fee	741100-2272	741100-2272
IRA Fee	742100-2150	742100-2150
ID Card Fee	751104-2260	751104-2260
Parking	459100-1030	459100-1030
Facilities Fee	466100-1122	466100-1122
Summer Session Tuition	419100-0610	419100-0610
Other	_____	_____
Other	_____	_____

ACCOUNTS RECEIVABLE CODE \_\_\_\_\_  
CAMPUS OBLIGATION \_\_\_\_\_

AMOUNT PAID	REFUND DUE
\$ _____	_____
_____	_____
_____	_____
_____	_____
_____	_____
_____	_____
_____	_____
_____	_____
\$ _____	\$ _____
CAMPUS OBLIGATION	\$ _____
TOTAL REFUND DUE	\$ _____

**DUPLICATE THIS FORM AND SEND  
BOTH COPIES ALONG WITH THE  
DROP/ADD FORM.**

Funds Available for Local Refund  YES  NO

Financial Mgr's Approval \_\_\_\_\_  
Accountant's Approval \_\_\_\_\_

Check Number \_\_\_\_\_ Date \_\_\_\_\_  
Enclosed is a check for a refund registration fees. California State University Dominguez Hills is required to make refunds according to Section 41802 of the California Administrative Code, Title 5, Education. For more complete information on your refund, please consult your Schedule of Classes.

# Class Schedule Fall 1991 Term

**celebrating 10th Anniversary**

- of distance education
- of quality education
- of accessible education

**Inside: Workshops, PHN, Certificates, One-Unit Child Abuse and Child Assessment Courses.**

**If you have any questions about admission or course requirements, call (213) 516-4060**

**Interested in taking the first step? See "How to Begin."**

PRN-319 937102010 3490 07/13/91  
FORWARDING TIME EXPIRED  
: PRN HOME HEALTH AGENCY  
10726 N ARMSTRONG AVE  
CLOVIS CA 93612-9533  
RETURN TO SENDER POSTAGE DUE = \$

144

701



California State University  
**Dominguez Hills**

**Statewide Nursing Program  
Admissions and Records Office  
California State University,  
Dominguez Hills  
1000 East Victoria Street  
Carson, CA 90747**



**THIRD CLASS**

**NLN Accredited**