



Fall 1992

Class Schedule

STATEWIDE NURSING PROGRAM

Fall Registration

To Better Serve You -
Register Immediately

***PREREQUISITE
REQUIREMENTS
STRICTLY ENFORCED***

Registration
May 15 - June 20, 1992

Final Registration Deadline:
June 20, 1992
For Continuing Students

New Students May
Register Anytime



DIVISION OF NURSING
Offered Statewide By
California State University,
Dominguez Hills

ADMINISTRATION AND FULL TIME NURSING FACULTY



Robert C. Detweiler
President
CSU Dominguez Hills



Diane Vines
Dean
School of Health



Mary Cruise
Professor and
Director Division of Nursing



Kathleen Johnston
Associate Professor
Associate Director



Barbara Thorpe
Associate Professor
Chair, Undergraduate
Program



Margaret Wallace
Associate Professor
Chair, Graduate Program



Rose Aguilar-Welch
Associate Professor
Asst. Chair/Coord.
Area D



Angela Albright
Associate Professor
Asst. Chair/Coord.
Area F



Judith Chodil
Associate Professor
Coordinator,
Nursing Research Institute



Elizabeth Close
Associate Professor
Asst. Chair/Coord.
Area A



Collen Ehrenberg
Associate Professor
Curriculum Coordinator
and Asst. Chair/Coord.
Area C



Laura Inouye
Associate Professor
Asst. Chair/Coord.
Area G



Judith Lewis
Professor
Coordinator
Special Projects



Kathleen O'Connor
Associate Professor
Asst. Chair/Coord.
Southeast Region



Ruth Pease
Associate Professor
Asst. Chair/Coord.
Area B



Muriel Shaul
Assistant Professor
Coordinator
Performance Courses



Carol Snarr
Assistant Professor
Asst. Chair/Coord.
Area E



Terri Stumpf
Assistant Professor
Asst. Chair/Coord.
Northern Region



Mary Tedrow
Associate Professor
Asst. Chair/Coord.
Central Region



Barbara Trent
Associate Professor
Asst. Chair/Coord.
Area H



JoAnn Wegmann
Associate Professor
Asst. Chair/Coord.
Southwest Region



William Whetstone
Associate Professor
Asst. Chair/Coord.
Area J

TELEPHONE NUMBERS TO BETTER SERVE YOU

SNP ADMISSIONS AND RECORDS OFFICE
OFFICE/TELEPHONE HOURS: 10 a.m.- 1 p.m. & 3-6 p.m.
CALL (310) 516-4060
to request or submit the following:

- Registration
- Transcripts Needed for Admission
- Transcripts Evaluated/General Ed Accepted
- Grades/Transcripts
- Graduation Check
- Commencement
- Change of Name, Address/Phone number

SNP CENTRAL OFFICE
(310) 516-3596 OR
1-800-344-5484 (outside 310 and 818 area)
to request or submit the following:

- General Information
- CSU Admission Packet
- Degree Information
- Class Schedule
- Workshops
- Off Campus Testing
- Test Options
- Place on Mailing list
- ELM/EPT Tests

FALL 1992 CLASS SCHEDULE

TABLE OF CONTENTS

Academic Advisement.....	154	Full Time Status.....	155
Academic Calendar.....	4	General Education and Elective Courses (HUX).....	42-43
Academic Policies and Procedures.....	154-157	General Education Requirements.....	153
Academic Regulations.....	21, 154	Graduation with Honors Policy.....	151
Academic Skills Assessment Plan.....	154	Graduation Application Deadlines.....	152
Add-Drop Form.....	166	Graduation Ceremonies.....	152
Add-Drop Process.....	159	Graduation Pin.....	47
Administration/Faculty/Class Sites.....	8-18	Health Examination.....	154
Admissions Requirements.....	29, 129, 150	How to Begin-BSN.....	21
Admission Validation.....	150	How to Begin-MSN.....	129
Admissions and Records Office.....	2	Incomplete Grade.....	156
Advisement Policy and Procedure.....	5	Information Sessions, BSN.....	27-32
Advisement Times, BSN.....	33-36	Information Sessions, MSN.....	128
Advisor Locations, BSN.....	5, 8-18	International Students Admission.....	151
Advisor Locations, MSN.....	5, 127	Intrasystem Visitor Status and Intrasystem	
Alternative Grading Policy.....	156	Concurrent Enrollment.....	155
Application Deadlines.....	151	Learning Resource Centers-BSN.....	19-20
Application Filing.....	150	Learning Resource Centers-MSN.....	128
Application for Admission.....	150	Leave of Absence.....	157
Application for Incomplete Grade.....	156	Library Services.....	145-148
Assessment Option.....	23	Maintaining Continuing Student Status.....	157
Awards and Scholarships.....	160-162	Math-ELM Requirements.....	39-41, 154
Book Order Form, BSN.....	51-52	Non-Resident Students.....	151
Book Order Form, MSN.....	134-135	On Campus GE and Elective Courses.....	42
Book Ordering Instructions.....	50	Open University Policy/Registration, Form.....	126
Calendar.....	4	Opportunities for Student Involvement.....	7
Challenge Option.....	23-24	Overview of Degree Programs.....	7
Change of Grade.....	156	Pathway/Certificate Programs, MSN.....	131
Change of Name or Address.....	155	Performance Examinations.....	23-24
Commencement.....	152	Petition For Credit by Examination.....	46
Competency in Writing.....	152	Pins.....	47
Computer Purchase Information.....	149	Planned Educational Leave of Absence.....	157
Concurrent Enrollment.....	155	Program Features.....	21-24, 129
Continuing Education (C.E.) Credit (BSN Provider #).....	7	Public Health Nurse Certificate Program.....	26
Course Descriptions, BSN.....	25	Quality Assurance Certificate Program.....	131
Course Descriptions, MSN.....	132-133	Refund Form.....	167
Course Listings, BSN.....	53-125	Registration Form.....	163
Course Listings, MSN.....	136-144	Repeat and Cancel Policy.....	156
Credit for Open University, Extension and		Residence Credit Requirement.....	156
Correspondence Courses.....	155	Role Emphasis Options, MSN.....	129
CSU Exams.....	154	Scholarship and Awards Information.....	160-162
Curriculum, BSN.....	22	Scholastic Policies.....	155
Curriculum, MSN.....	130	Social Security Number.....	151
Degree Requirements.....	152	Special Topics Courses.....	37
English Placement Test (EPT).....	154	Student-Faculty Activities.....	6
Entry Level Mathematics (ELM) Workshop Program		Student Handbook Excerpt.....	157
Information/Form.....	39-41, 156	Student Fee Schedule.....	159
ELM Progress Form.....	164	Student Services.....	158
Examinations Off Campus.....	44-45	Telecourse Dates, Information and Footnotes.....	48-49
Faculty Program Advisement Areas.....	8-18, 127	Telephone Directory.....	2
Family Education Rights and		Test Option.....	23-24
Privacy Act of 1974.....	155	Test Schedules.....	23-24
Federal Traineeships, MSN.....	129	Unauthorized Incomplete.....	156
Fee Payment.....	159	Undergraduate Preparatory Program.....	151
Financial Aid.....	158	Veterans Certification.....	158
First Class Meeting.....	155	Writing Skills Workshop, Information/Form.....	38
Footnotes (Telecourse).....	49	Written Exam-Non-Nursing.....	23
Foreign Student Evaluation.....	151	Written Exam-Nursing.....	23

FALL 1992 CALENDAR

FALL 1992

May 15- June 20 Regular Registration for Continuing Students
NEW STUDENTS MAY REGISTER ANYTIME

May 15 Deadline for Fall 1992
Application for Graduation
for the Master's Degree

July 13 Late Registration - Continuing Students

July 13 First Day of Fall Semester
ADD/DROP AT LEAST TWO WEEKS
PRIOR TO FIRST CLASS SESSION

September 7 Labor Day - Holiday

September 15 Deadline for Spring 1993
Application for Graduation
for the Baccalaureate Degree

November 26 - 27 Thanksgiving - Holiday

November 30 Last Day to Submit CSU
Application for Fall 1992 Admission

December 6 Fall Semester Ends

December 15 Last Day to Submit
Fall 1992 Official Documents

December 25 -
January 3 Campus Closed

*Statewide Nursing Program
Undergraduate Program Geographic Areas*

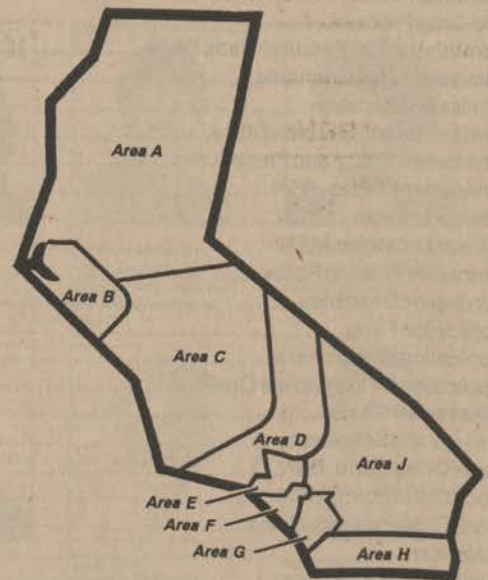

*Statewide Nursing Program
Graduate Program Geographic Regions*

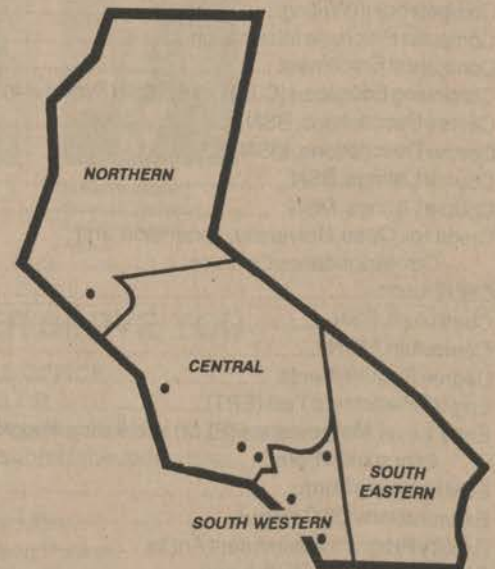

ADVISEMENT POLICY AND PROCEDURE

Academic advisement is an essential component of student services. The advisor will assist the student in completing a Program of Study following a discussion of her/his educational goals and previous experience. This initial planning meeting will form the basis for an ongoing relationship through graduation.

The advisor is able to serve the students in a number of ways: answer curriculum questions, explain procedures/policies; put students in touch with other students in their area; assist with problems, concerns and issues the student may face; advise students regarding BSN/PHN testing options (nurs-

ing and General Education classes) MSN role options; help the student petition certain courses as appropriate; offer advisement regarding CSU testing requirements (GWAR, ELM, EPT); provide information concerning leaves of absence; approve "late drop" of classes if needed.

The guiding principle for the interaction between the student and advisor is the creation of a plan for degree completion that is compatible with the student's available time, fiscal, and academic resources.

Advisors are assigned to students according to nine BSN geographic areas and four MSN geographic regions.

TO LOCATE YOUR ADVISOR

Baccalaureate in Nursing

If you live near:

Call this number to identify your assigned advisor:

Eureka, Redding, Chico, Ukiah, Marin, Napa, Solano, Sacramento, Stockton, Modesto Areas

BSN Area A:
(415) 883-6768

Oakland, Hayward, Walnut Creek, Livermore, San Francisco, San Jose, Monterey, Santa Cruz and Salinas Areas

BSN Area B:
(510) 930-7593

San Luis Obispo, Fresno, Merced, Visalia and Bakersfield Areas

BSN Area C:
(805) 544-7150

Goleta/Santa Barbara, Ventura, San Fernando Valley, Burbank, Sylmar/Lancaster/Bishop Areas

BSN Area D:
(805) 646-2092

Greater Los Angeles Area

BSN Area E:
(213) 662-4170

Dominguez Hills, Long Beach Areas

BSN Area F:
(310) 516-4002

Pomona, Anaheim, Fullerton, Orange, Mission Viejo, Laguna Beach, San Clemente Areas

BSN Area G:
(714) 997-8974

San Diego, La Jolla, San Marcos, Oceanside, Escondido Areas

BSN Area H:
(619) 471-4619

Fontana, San Bernardino, Riverside, Victorville/Apple Valley, Palm Springs/Hemet, Indio, Imperial Valley Areas

BSN Area J:
(714) 358-2620

PHN Students

(805) 544-7150

Masters in Nursing

All Regions MSN Pathway Students
(RNs with baccalaureates in non-nursing fields)

MSN Pathway Advisor
(310) 516-4050

Napa, Solano, Stockton, Modesto, Livermore, Woodlands, Salinas and Santa Cruz Areas

MSN Northern Region
(510) 930-7593, (415) 883-6768

San Luis Obispo, Santa Barbara, Ventura, Northridge, Sylmar, Greater Los Angeles, Torrance Areas

MSN Central Region
(213) 662-4011, (310) 516-4002

Anaheim, Irvine, Mission Viejo, Laguna Hills, San Clemente, La Jolla, Escondido Areas

MSN Southwestern Region
(619) 471-4619, (714) 358-2620

Pomona, Fontana, San Bernardino, Riverside, Loma Linda, Palm Springs Areas

MSN Southeastern Region
(714) 358-2620

See Academic Policies/Procedures and BSN or MSN Faculty Program Advisement Area Pages for Further Details.
(Table of Contents)

STUDENT - FACULTY ACTIVITIES

Area A

Student Reception
Mercy General Hospital
4001 J Street
Sacramento, CA 95819
Saturday, July 11, 12-2 p.m.
RSVP (916) 427-1960

Student Faculty Reception
Queen of the Valley Hospital
1000 Trancas St.
Napa, CA 94558
Monday, July 20, 5-7 p.m.
RSVP (415) 883-6768

Area B

Student - Faculty Assembly
Seton Medical Center
1900 Sullivan Ave.
Daly City, CA 94015
Seminar Rm. 1
Thursday, November 19, 5-6 p.m.
RSVP (415) 665-3521

Student - Faculty Assembly
Monterey Peninsula College
980 Fremont Blvd.
Monterey, CA 93940
Saturday, August 8, 12:30-1:30 p.m.
RSVP (408) 663-2045

Area B (con't)

Student - Faculty Assembly
Sequoia Hospital
170 Alameda de las Pulgas
Redwood City, CA 94062
Thursday, November 12, 5 -6 p.m.
RSVP (408) 427-3215

Student - Faculty Assembly
San Ramon Medical Center
6001 Norris Canyon Rd.
San Ramon, CA 94583
Blackhawk Rm.
Saturday, December 5, 12 noon-1 p.m.
RSVP (510) 930-7593

Area D

Open Forum
Ojai Valley Community Hospital
1306 Maricopa Hwy
Ojai, CA 93023
Thursday, August 13, 4-5 p.m.
RSVP (805) 646-2092

Area F

Graduation Celebration
SNP Central Office
CSU Dominguez Hills
1000 E. Victoria St.
Carson, CA 90747
Friday, May 23
RSVP (310) 516-4002

Area H

Open Forum with
BSN Coordinator
CSU San Marcos
San Marcos, CA 92096
Thursday, October 22, 2 p.m.
RSVP(619) 471-4619
by October 16

Open Forum with
BSN Coordinator
Scripps Green Clinic
10666 Torrey Pines Rd.
La Jolla, CA 92037
Saturday, September 26, 1 p.m.
RSVP September 21, 1992

Area J

Student Forum
San Bernardino Community Hospital
1805 Medical Center Dr.
San Bernardino, CA 92411
Fischer Room
Saturday, August 8, 10-2 p.m.

PREREQUISITE REQUIREMENTS STRICTLY ENFORCED

- After registration, if you find your course of choice is overenrolled, please find another course for which you have prerequisites. Add course immediately.
- Call your Hub Office for space availability

OVERVIEW OF DEGREE PROGRAMS

The Statewide Nursing Program (SNP) began in Spring of 1981 with two major commitments: to make quality higher education in nursing more accessible to employed registered nurses and to ultimately improve health care in California. Movement toward these goals is occurring through our BSN and MSN programs. Both of these programs were funded by the W.K. Kellogg Foundation and by contributions from individuals and health care organizations. The Division of Nursing, established in 1991, includes the Department of Undergraduate Nursing Science and the Department of Graduate Nursing Science.

The curricula are responsive to the needs of adult learners whose time, lifestyles, or work schedules make it impossible to complete a traditional course of study in residence at a campus. The program provides nursing professionals with varying interests and backgrounds with unique advantages such as:

- Classes designed to meet the needs of the adult learner.
- Opportunities to meet students with similar goals.
- Opportunities to study with CSU and other highly qualified adjunct faculty.
- Courses offered at geographically convenient locations.
- Credit and course work transferable statewide.

INFORMATION SESSIONS

All prospective students are expected to attend an information session prior to enrolling. The faculty is strongly committed to the position that registered nurses should have access to complete SNP program information as well as information about other traditional and nontraditional routes to bachelor's and master's degrees in nursing, so that an informed decision can be made regarding further professional education. The most effective means of sharing this information is through a group session. Please plan to attend one of the information sessions as listed in this schedule or contact the Coordinator in your area for further assistance.

PROGRAM FEATURES

Modules

All courses are divided into one and two unit "mini courses" called modules. A one unit module has two or three seminar meetings with assignments due before and after each seminar, and takes six to eight weeks to complete. Many students take two or more modules concurrently. Students must pre-register for each unit and obtain required course materials in order to prepare for the first class seminar. See details under the BSN and MSN sections of this schedule for materials needed and the course registration procedure. The BSN section also outlines an assessment option whereby credit for selected undergraduate courses may be earned by passing standardized challenge examinations.

Learning Resources

In addition to the 20 libraries of the California State University system and the general and specialized libraries of the University of California system, students also utilize SNP Learning Resource Centers located in community college libraries or medical center hospital libraries. These centers are a joint endeavor of the SNP and a collaborating health care or educational institution. The centers house audio-visual hardware, audio tapes, videotapes, and computer programs which complement SNP coursework.

Individual Counseling

An Advisor is assigned to each degree student upon admission. The advisor provides individualized student advisement throughout matriculation.

Preceptorships

Students are able to participate in performance courses (clinical laboratory/field experience) with the assistance of a preceptor as well as an instructor.

Self-Directed Learning Materials

Module Texts as well as videotapes, audiotapes, and/or computer programs are an integral part of every SNP course. Audiovisual materials are available for use at Learning Resource Centers.

Required module texts are available from Statewide Technical Books. (See SNP Book Order form included in this publication.) Proof of purchase cards, included with each module text, will be collected by the instructor at the first class meeting. Course enrollment is not complete until this requirement is met.

OPPORTUNITIES FOR STUDENT INVOLVEMENT

In any educational program, student participation in the non-classroom aspects of the program is essential. In fact, accrediting bodies such as the Western Association of Schools and Colleges and the National League for Nursing specifically look for such involvement.

There are several standing committees of the SNP faculty whose membership includes student representatives from the BSN and MSN programs as well as faculty. These committees meet once a month at CSU Dominguez Hills. Since our budget cannot support student travel, transportation and lodging expenses must be borne by the student. The committees are Curriculum, Faculty Affairs, Student Affairs, Research and Evaluation and Ad Hoc Committees, as established. If traveling to CSU Dominguez Hills is not possible, you may also consider serving as a student representative in your area. Each of the Coordinators will seek a student representative for the area council.

Students are also needed in each area to gather information for the program's newsletter which will be published two to four times annually. You do not need to be an expert newswriter. Just be enthusiastic. Other opportunities to participate will arise from time to time. Graduation ceremonies, alumni gatherings, and honors and awards convocations, are ongoing activities that need student involvement. Please let your Coordinator know you are interested in service to the SNP, or the University as a whole. Your commitment to your educational program beyond the classroom is most important to the vitality of university life. Your ideas are MOST welcome.

CONTINUING EDUCATION (C.E.) CREDIT

All BSN and MSN courses are approved for C.E. credit by the Board of Registered Nursing at the rate of 15 contact hours per unit of theory. (BRN Provider Number 03594). Although the Board of Registered Nursing does not approve individual continuing education courses, providers are required by law to be approved by the Board. Complaints regarding continuing education providers or continuing education courses should be addressed to the Board. Your transcript is your certificate of completion.

GENERAL REQUIREMENTS

- All students admitted to the major must be actively licensed as registered nurses. It is the student's responsibility to immediately report in writing any change in licensure to the Program Director.
- All students must maintain proof of personal professional liability insurance coverage. Coverage is verified at the beginning of each performance course.
- Students are responsible for obtaining any necessary health exams, immunizations, etc., required by the University or an affiliating clinical agency.
- Client confidentiality and other professional ethics must be respected.
- Students must purchase their own copy of the BSN Module Text or MSN syllabus required for a particular course/module.
- The nursing curriculum must be completed in the order prescribed and all students must earn a C or better for each module in that course. Failure to meet course/module prerequisites will adversely affect student progress.
- Students must adhere to the highest standards of academic integrity.

BSN FACULTY PROGRAM ADVISEMENT AREAS

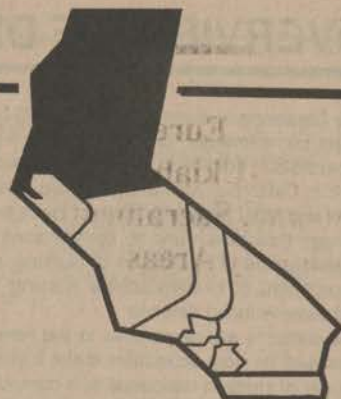

Area A: Eureka, Redding, Chico, Ukiah, Marin, Napa, Solano, Sacramento, Stockton, Modesto Areas

Coordinator
Undergraduate Nursing Science Department
 Liz Close, R.N., M.S.
 Associate Professor/Asst. Chair
 Statewide Nursing Program Hub Office
 College of Marin
 Indian Valley Campus
 1800 Ignacio Blvd.
 Novato, CA 94949
 (415) 883-6768

Eureka Area: Arcata/Eureka/Crescent City

Associate Coordinator
 Tricia Hammill-Larson
 Eureka Area Office
 (415) 883-6768
 Statewide Nursing Program
 College of Marin, Indian Valley Campus
 1800 Ignacio Blvd., Novato, CA 94949

Class Sites
 The General Hospital
 St. Joseph's Hospital

Ukiah/Healdsburg Area: Ukiah, Ft. Bragg, Lake County

Associate Coordinator
 Robin Estep, R.N., M.S.
 (707) 838-1562

Class Sites
 Ukiah Valley Medical Center
 Dora St. Site, Ukiah
 Hospital Dr. Site
 Healdsburg General Hospital

Information Session Sites
 Ukiah Valley Medical Center
 Dora St. Site, Ukiah
 Healdsburg General Hospital

Redding Area: Redding, Mt. Shasta, Red Bluff, Weaverville, Burney

Associate Coordinator
 Jan Dinkel, R.N., M.S.
 (916) 365-4427
 Statewide Nursing Program
 Shasta College
 11555 Old Oregon Trail
 Redding, CA 96003

Class Sites
 Shasta College

Information Session Sites
 Shasta College

Advisement Sites
 Shasta College

Solano/Napa Area: Vacaville, Fairfield, Vallejo, Napa

Associate Coordinator
 Sandra Troy, R.N., M.S.
 (510) 372-0660
 710 Shady Glen
 Martinez, CA 94553

Class Sites
 Solano Community College,
 Suisun City
 Sutter Solano Medical Center, Vallejo
 Kaiser Hospital, Vallejo
 Napa Valley College
 Queen of the Valley Hospital, Napa
 North Bay Medical Center, Fairfield

Information Session Sites
 Sutter Solano Medical Center
 Napa Valley College
 Queen of the Valley
 Hospital, Napa

Advisement Sites
 Sutter Solano Medical Center
 Napa/Solano Area

Chico Area: Chico, Marysville, Oroville

Associate Coordinator
 Linda Cutchen-Clark, R.N., M.S.
 (916) 895-2329
 Statewide Nursing Program
 Butte College
 3356 Butte Campus Dr.
 Oroville, CA 95965

Class Sites
 Butte College
 Oroville
 Chico Community Hospital, Chico

Information Session Sites
 Butte College
 Oroville

Advisement Sites
 Butte College
 Oroville

Marin Area: Greenbrae, San Rafael

Coordinator
 Liz Close, R.N., M.S.
 Associate Professor/Asst. Chair
 (415) 883-6768
 College of Marin
 Indian Valley Campus
 1800 Ignacio Blvd.
 Novato, CA 94949

Class Sites
 Kaiser Hospital, San Rafael
 Marin General Hospital, Greenbrae

Information Session Sites
 Kaiser Hospital, San Rafael
 Marin General Hospital, Greenbrae

Advisement Sites
 Kaiser Hospital, San Rafael

BSN FACULTY PROGRAM ADVISEMENT AREAS (Cont'd)

Area A: Eureka, Redding, Chico, Ukiah, Marin, Napa, Solano, Sacramento, Stockton, Modesto Areas

Coordinator
Undergraduate Nursing Science Department
Liz Close, R.N., M.S.
Associate Professor/Asst. Chair
(415) 883-6768
Statewide Nursing Program Hub Office
College of Marin
Indian Valley Campus
1800 Ignacio Blvd.
Novato, CA 94949

Sacramento Area: Tahoe, Sacramento, Woodland, Auburn, Eldorado County, Placer County

Associate Coordinator
Nancy Schwartz, R.N., M.S.
(916) 427-1960
Statewide Nursing
Program
7543 Henrietta Dr.
Sacramento, CA 95822

Class Sites
Mercy General Hospital, Sacramento
Kaiser Hospital, Sacramento
Roseville Community Hospital,
Sacramento
Auburn Faith Hospital
Woodland Memorial Hospital,
Woodland

Information Session Sites
Mercy General Hospital, Sacramento
Sutter Memorial Hospital, Sacramento
Kaiser Hospital, Sacramento
Roseville Community Hospital,
Sacramento
Auburn Faith Hospital, Auburn
Barton Memorial Hospital, South Lake
Tahoe

Advisement Sites
Sacramento Area Office, Sacramento

Stockton/Modesto Area: Lodi, Stockton, Modesto, Jackson

Associate Coordinator
Beverly Eagan, R.N., M.S.
(209) 529-4090
1412 Glenhaven Drive
Modesto, CA 95355

Class Sites
San Joaquin General Hospital,
Stockton
Dameron Hospital, Stockton
St. Joseph's Hospital, Stockton
Memorial Medical Center, Modesto
Lodi Memorial Hospital, Lodi

Information Session Sites
Lodi Memorial Hospital, Lodi
San Joaquin General Hospital,
Stockton
Memorial Medical Center, Modesto
Modesto Community College, Modesto

Advisement Sites
Lodi Memorial Hospital, Lodi
St. Joseph's Hospital, Stockton
San Joaquin General Hospital,
Stockton
Memorial Medical Center, Modesto
San Joaquin General Hospital,
Stockton

Learning Resource Center: See Table of Contents.

BSN FACULTY PROGRAM ADVISEMENT AREAS

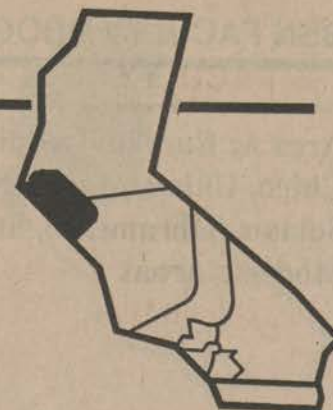

Area B: Oakland, Hayward, Walnut Creek, San Francisco, San Jose, Monterey Areas

Coordinator
Undergraduate Nursing Science Department
Ruth Pease, R.N., Ed.D.
Associate Professor/Asst. Chair
Statewide Nursing Program Hub Office
1515 Oakland Blvd., Suite 212
Walnut Creek, CA 94596
(510) 930-7593

Oakland/Hayward Areas: Alameda County

Associate Coordinator
Valerie Corpuz, R.N., M.S.N.
(510) 769-9019
Statewide Nursing Program
632 Pacific Avenue
Alameda, CA 94501

Class Sites
Valley Memorial Hospital, Livermore
Providence Hospital, Oakland
Children's Hospital, Oakland
Washington Hospital, Fremont
St. Rose Hospital, Hayward
Kaiser Hospital, Hayward

Information Session Sites
Providence Hospital, Oakland
Valley Memorial Hospital, Livermore
Washington Hospital, Fremont
Children's Hospital Medical
Center, Oakland

AdviseMENT Sites
Providence Hospital, Oakland
St. Rose Hospital, Hayward
Children's Hospital Medical Center,
Hayward
SNP-Hayward Area Office
Valley Memorial Hospital, Livermore
Washington Hospital, Fremont

Contra Costa Area: Contra Costa County

Coordinator
Ruth Pease, R.N., Ed.D.
(510) 930-7593
Statewide Nursing Program Hub Office
1515 Oakland Blvd., Suite 212
Walnut Creek, CA 94596

Class Sites
Kaiser Permanente, Martinez
John Muir Hospital, Walnut Creek
Los Medanos Community Hospital,
Pittsburg
Kaiser Permanente, Walnut Creek
San Ramon Medical Center,
San Ramon

Information Session Sites
Kaiser Permanente, Martinez
John Muir Hospital, Walnut Creek
Los Medanos Community Hospital,
Pittsburg
SNP Office, Walnut Creek
Mt. Diablo, Concord
San Ramon Medical Center,
San Ramon

AdviseMENT Sites
Los Medanos Community College,
Pittsburg
SNP Office, Walnut Creek
San Ramon Medical Center,
San Ramon

San Francisco Area: San Francisco, Daly City

Associate Coordinator
Barbara McGettigan,
R.N., M.S.N.
(415) 665-3521
Statewide Nursing Program
140 Paraiso Pl.
San Francisco, CA 94132

Class Sites
Seton Medical Center, Daly City
St. Mary's Hospital, San Francisco
Laguna Honda Hospital, San Francisco
V.A. Medical Center, San Francisco
Kaiser Permanente, San Francisco
Davies Medical Center, San Francisco

Information Session Sites
V.A. Medical Center, San Francisco
St. Mary's Hospital, San Francisco
Seton Medical Center, Daly City
San Francisco General Hospital,
San Francisco
California Pacific Medical Center,
San Francisco
Laguna Honda Hospital, San Francisco
Kaiser Permanente, San Francisco

AdviseMENT Sites
Seton Medical Center, Daly City
V.A. Medical Center, San Francisco
St. Mary's Hospital, San Francisco
California Pacific Medical Center,
San Francisco
San Francisco General Hospital,
San Francisco
Laguna Honda Hospital, San Francisco
Kaiser Permanente, San Francisco

San Jose Area: San Mateo, San Jose

Associate Coordinator
Sandy Couser, R.N., M.S.
(408) 427-3215
Statewide Nursing Program
468 Vick Dr.
Santa Cruz, CA 95060

Class Sites
Mills Memorial Hospital, San Mateo
Good Samaritan Hospital, San Jose
El Camino Hospital, Mt. View
Santa Clara County Health Dept., Santa
Clara County
Valley Medical Center, San Jose
Los Gatos Community Hospital,
Los Gatos

Information Session Sites
El Camino Hospital, Mt. View
Mills Memorial Hospital, San Mateo
Seton Medical Center, Daly City
Good Samaritan Hospital, San Jose
Dominican Hospital, Santa Cruz

AdviseMENT Sites
Mills Memorial Hospital, San Mateo
El Camino Hospital, Mt. View
Good Samaritan Hospital, San Jose
Dominican Hospital, Santa Cruz

Monterey/Gilroy/Salinas Areas: Gilroy, Salinas, Watsonville, Monterey, Santa Cruz

Associate Coordinator
Judy Snyder, R.N., M.S.
(408) 663-2045
Monterey/Salinas
8085 Messick Rd
Salinas, CA 93907

Class Sites
Gavilan College, Gilroy
Monterey Peninsula College, Monterey
Dominican Hospital, Santa Cruz
Salinas Valley Memorial Hospital,
Salinas

Information Session Sites
Gavilan College, Gilroy
Salinas Valley Memorial
Hospital, Salinas
Dominican Hospital, Santa Cruz
Monterey Peninsula College, Monterey

AdviseMENT Sites
Gavilan College, Gilroy
Salinas Valley Hospital, Salinas
Monterey Peninsula College, Monterey
Dominican Hospital, Santa Cruz

Learning Resource Center: See Table of Contents.

BSN FACULTY PROGRAM ADVISEMENT AREAS

Area C: San Luis Obispo, Santa Maria, Fresno, Merced, Visalia, Tulare, Hanford and Bakersfield Areas

Coordinator
Undergraduate Nursing Science Department
Colleen Ehrenberg, R.N., Ed.D.
Associate Professor/Asst. Chair
Statewide Nursing Program Hub Office
Cuesta College
P.O. Box 8106
San Luis Obispo, CA 93403-8106
(805) 544-7150

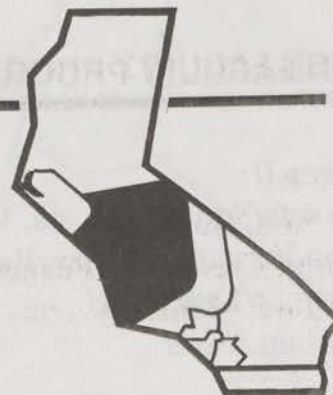

San Luis Obispo Area: San Luis Obispo, Atascadero, Santa Maria, Templeton

Coordinator
Colleen Ehrenberg, R.N., Ed.D.
Associate Professor/Asst. Chair
(805) 544-7150
Statewide Nursing Program Hub Office
Cuesta College
P.O. Box 8106
San Luis Obispo, CA 93403-8106

Class Sites
Atascadero State Hospital
French Hospital
Sierra Vista Hospital, SLO
Cuesta College, San Luis Obispo
Marian Medical Center
Twin Cities Community Hospital,
Templeton
Valley Community Hospital of
Santa Maria

Information Session Sites
Atascadero State Hospital
French Hospital
SLO General Hospital
Marian Medical Center, Santa Maria
Twin Cities Community Hospital,
Templeton
Arroyo Grande Hospital
Sierra Vista Medical Center, SLO
Valley Community Hospital of
Santa Maria

Advisement Sites
Atascadero State Hospital
French Hospital
SLO General Hospital
Marian Medical Center
Twin Cities Convalescent Center
Arroyo Grande Hospital
Cuesta College

Fresno/Merced Areas: Fresno, Merced

Associate Coordinator
Carol Drake, R.N., M.S.N.
2350 W. Shaw, Suite 112B
Fresno, CA 93711
(209) 438-6302

Class Sites
Community Hospital of Fresno, Fresno
Valley Children's Hospital, Fresno
Mercy Hospital, Merced
St. Agnes Hospital, Fresno

Information Session Sites
Community Hospital, Fresno
Valley Children's Hospital, Fresno
Merced Community Medical Center,
Merced Community College, Merced
CNA Region 5 Office, Fresno
Mercy Hospital, Merced

Advisement Sites
Kaiser Hospital, Fresno
Community Hospital, Fresno
Valley Children's Hospital, Fresno
Mercy Hospital, Merced
CNA Region 5 Office
Merced Community College

Visalia Area: Visalia, Tulare, Hanford

Associate Coordinator
Greta Wong, R.N., M.S.
(209) 734-0601
Statewide Nursing Program
1932 University Drive
Visalia, CA 93277

Class Sites
Kaweah-Delta Hospital, Visalia
Tulare District Hospital
Sacred Heart Hospital, Hanford

Information Session Sites
Kaweah-Delta Hospital, Visalia
Tulare District Hospital, Tulare
Sacred Heart, Hanford

Advisement Sites
Kaweah-Delta Hospital, Visalia
Tulare District Hospital, Tulare
Sacred Heart, Hanford

Bakersfield Area: Bakersfield, Delano

Associate Coordinator
To Be Announced
(805) 544-7150
Statewide Nursing Program
Area C Hub Office
Cuesta College
P.O. Box 8106
San Luis Obispo, CA 93403-6302

Information Session Sites
Delano Regional Medical Center,
Kern Medical Center, Bakersfield
Mercy Medical Center, Bakersfield
Kaiser Permanente, Stockdale Facility

Advisement Sites
Delano Regional Medical Center,
Mercy Medical Center, Bakersfield

Learning Resource Center: See Table of Contents.

BSN FACULTY PROGRAM ADVISEMENT AREAS

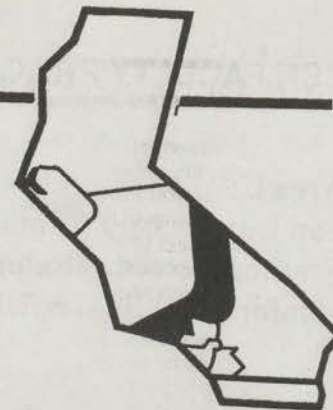

Area D:

**Goleta/Santa Barbara, Ventura,
San Fernando Valley, Burbank,
Sylmar/Lancaster/
Bishop Areas**

Coordinator

Undergraduate Nursing Science Department

Rose Aguilar-Welch R.N., M.N.
Associate Professor/Asst. Chair
Statewide Nursing Program Hub Office
1301 Maricopa Hwy., Suite B
Ojai, CA 93023
(805) 646-2092

Goleta/Santa Barbara Areas

Associate Coordinator
(805) 966-3024
Statewide Nursing Program
Santa Barbara City College
721 Cliff Dr.
Santa Barbara, CA 93109

Class Sites

St. Francis Hospital, Santa Barbara
Santa Barbara Cottage
Hospital, Santa Barbara
Goleta Valley Community Hospital,
Goleta

Information Session Sites

Goleta Valley Community Hospital,
Goleta
St. Francis Hospital, Santa Barbara
Santa Barbara City College,
Santa Barbara
Santa Barbara Cottage Hospital,
Santa Barbara

Advisement Sites

Santa Barbara City College
Call For Appointment
(805) 966-3024

Oxnard/Camarillo Areas

Associate Coordinator
Carol Morton, R.N., M.S.
(805) 646-2092
Statewide Nursing Program Hub Office
1301 Maricopa Hwy., Suite B
Ojai, CA 93023

Class Sites

St. John's Regional Medical Center,
Oxnard
Pleasant Valley Hospital,
Camarillo

Information Session Sites

St. John's Regional Medical Center,
Oxnard
Pleasant Valley Hospital, Camarillo

Advisement Sites

Pleasant Valley Hospital, Camarillo

Ventura/Ojai Areas

Coordinator
Rose Aguilar-Welch R.N., M.N.
(805) 646-2092
Statewide Nursing Program Hub Office
1301 Maricopa Hwy., Suite B
Ojai, CA 93023

Class Sites

Vista Del Mar Hospital, Ventura
Ventura County Medical Center,
Ventura
Ojai Valley Community Hospital, Ojai
Community Memorial Hospital
of Ventura, Ventura
Ventura County Public Health
Department, Ventura

Information Session Sites

Ventura County Medical
Center, Ventura
Vista Del Mar Hospital,
Ventura
Ojai Valley Community
Hospital, Ojai

Advisement Sites

Vista Del Mar Hospital,
Ventura
Ojai Valley Community
Hospital, Ojai

San Fernando Valley/Sylmar Areas

Northridge, Panorama City, Sherman Oaks, Burbank, West Hills, Sylmar, Granada Hills, Woodland Hills, Sepulveda

Associate Coordinator
Bonnie Stevens, R.N., M.S.
Esther Walloch, R.N., M.S.N.
(818) 885-5467
Statewide Nursing Program
Northridge Medical Center
18300 Roscoe Blvd.
Northridge, CA 91328

Class Sites

Northridge Medical Center, Northridge
Kaiser Panorama City, Panorama City
Sherman Oaks Hospital, Sherman Oaks
Saint Joseph Medical Center, Burbank
Kaiser Woodland Hills, Woodland Hills
VA Medical Center, Sepulveda
Olive View Medical Center, Sylmar
Humana Hospital, West Hills

Information Session Sites

Northridge Medical Center
Sherman Oaks Hospital
Saint Joseph Medical Center
Olive View Medical Center, Sylmar
Kaiser Woodland Hills
VA Medical Center, Sepulveda

Advisement Sites

Northridge Medical Center
Statewide Nursing Office
Call for Appointment
(818) 885-5467

Lancaster/Bishop Area

Lancaster, Ridgecrest, Lone Pine, Bishop

Associate Coordinator
Nancy Gregory, R.N., M.S.N.
(805) 943-3268
Statewide Nursing Program
Antelope Valley College
3041 West Avenue K
Lancaster, CA 93534

Class Sites

High Desert Hospital
Antelope Valley College
Ridgecrest Community Hospital
Northern Inyo Hospital, Bishop
Southern Inyo Hospital, Lone Pine

Information Session Sites

Antelope Valley College
High Desert Hospital, Lancaster

Advisement Sites

Antelope Valley College, Lancaster

Learning Resource Center: See Table of Contents.

BSN FACULTY PROGRAM ADVISEMENT AREAS

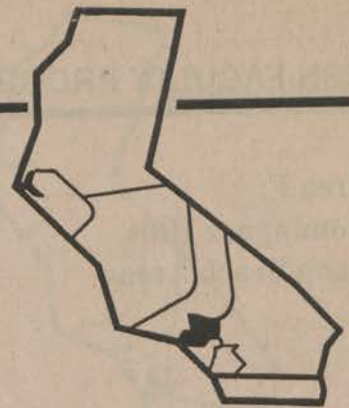

Area E: Greater Los Angeles Area

Coordinator
Undergraduate Nursing Science Department
Carol Snarr, R. N., M.S.N.
Assistant Professor/Asst. Chair
Statewide Nursing Program Hub Office
Queen of Angels-Hollywood Presbyterian
Medical Center
1300 N. Vermont Ave. - Old Hospital Bldg., Room 416
Los Angeles, CA 90027
(213) 662-4011

Los Angeles - North Eastern BSN Area

Boyle Heights, Eagle Rock, El Sereno, East Los Angeles, Glassel Park, Glendale, Highland Park, Lincoln Heights, La Crescenta, La Canada, Pasadena and Tujunga.

Associate Coordinator & Advisor for Students Living in North Eastern Area
Martina Ramirez, R.N., M.S.N.
(213) 662-4170
Statewide Nursing Program Hub Office
Queen of Angels
Hollywood Presbyterian
Medical Center
1300 N. Vermont Ave. - Old Hospital Bldg.
Room 416, Los Angeles, CA 90027

Class Sites
City of Hope
Glendale Adventist Medical Center
Huntington Memorial Hospital
St. Luke's Medical Center

Information Session Sites
City of Hope
Glendale Adventist Medical Center
Huntington Memorial Medical Center
St. Luke's Medical Center

AdviseMENT Sites
City of Hope
Glendale Adventist Medical Center
Huntington Memorial Medical Center
St. Luke's Medical Center

Learning Resource Center: See Table of Contents.

Los Angeles - South Western BSN Area

Alhambra, Duarte, El Monte, Montebello, Hollywood, Huntington Park, Inglewood, Central Los Angeles, Monterey Park, Pico, Rivera, Rosemead, San Gabriel and South Gate

Associate Coordinator & Advisor for Students Living in South Western Area
Marie Branch, R.N., M.A., D.C.
(213) 662-4170
Statewide Nursing Program
2400 W. 6th Street
Los Angeles, CA 90057

Class Sites
Kaiser Sunset Hospital, Hollywood
Daniel Freeman Memorial Hospital
L.A. County U.S.C. Medical Center
Temple Community Hospital

Information Session Sites
Kaiser Sunset Hospital, Hollywood
Daniel Freeman Memorial Hospital
L.A. County U.S.C. Medical Center
Temple Community Hospital

AdviseMENT Sites
Kaiser Sunset Hospital, Hollywood
Daniel Freeman Memorial Hospital
L.A. County U.S.C. Medical Center
Temple Community Hospital

Learning Resource Center: See Table of Contents.

Los Angeles - North Western BSN Area

Beverly Hills, Brentwood, Century City, Culver City, Marina Del Rey, Pacific Palisades, Santa Monica, West Hollywood, Westwood and Venice

Associate Coordinator & Advisor for Students Living in North Western Area
Maureen Hirsch, R.N., M.N.
(213) 662-4170
Statewide Nursing Program Hub Office
Queen of Angels
Hollywood Presbyterian Medical Center
1300 N. Vermont Ave. - Old Hospital Bldg.
Room 416, Los Angeles, CA 90027

Class Sites
Kaiser Hospital West Los Angeles
Queen of Angels, Hollywood
Presbyterian Medical Center
St. John's Hospital & Health Center
Veteran's Administration, Brentwood/
Wadsworth

Information Session Sites
Kaiser Hospital West Los Angeles
Queen of Angels, Hollywood
Presbyterian Medical Center
St. John's Hospital & Health Center
Veteran's Administration, Brentwood/
Wadsworth

AdviseMENT Sites
Kaiser Hospital West Los Angeles
Queen of Angels, Hollywood
Presbyterian Medical Center
St. John's Hospital & Health Center
Veteran's Administration, Brentwood/
Wadsworth

Learning Resource Center: See Table of Contents.

BSN FACULTY PROGRAM ADVISEMENT AREAS

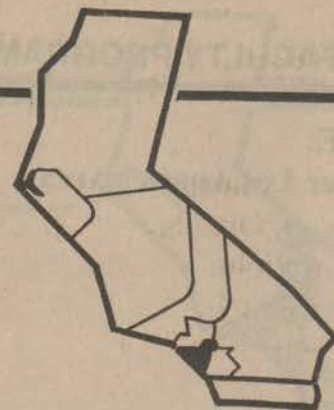

Area F: Dominguez Hills, Long Beach Areas

Coordinator
Undergraduate Nursing Science Department
Angela Albright, R.N., M.S.
Associate Professor/Asst. Chair
Statewide Nursing Program Hub Office
Room 2127 South Academic Complex II
CSU Dominguez Hills
1000 E. Victoria St.
Carson, CA 90747
(310) 516-4002

Long Beach

Coordinator
Angela Albright, R.N., M.S.
Associate Professor/Asst. Chair
Statewide Nursing Program Hub Office
Room 2127 South Academic Complex II
CSU Dominguez Hills
1000 E. Victoria St.
Carson, CA 90747
(310) 516-4002

Class Sites
Memorial Medical Center, Long Beach
Pacific Hospital, Long Beach
VA Hospital, Long Beach

Information Session Sites
Memorial Medical Center of
Long Beach
St. Mary's Medical Center,
Long Beach
VA Hospital, Long Beach

Advisement Sites
Memorial Medical Center, Long Beach
CSUDH Hub Office, Carson

El Segundo, Harbor City, La Mirada, Manhattan Beach, Palos Verdes, Redondo Beach, San Pedro, Torrance

Associate Coordinator
Marlene Jenkins, R.N., M.S.
Statewide Nursing Program Hub Office
CSU Dominguez Hills
1000 E. Victoria St.
Carson, CA 90747
(310) 516-4002

Class Sites
Little Company of Mary Hospital
San Pedro Peninsula Hospital
St. Mary's Medical Center, Long Beach
Harbor UCLA Medical Center
Kaiser Permanente, Harbor City
South Bay Hospital, Redondo Beach
Torrance Memorial Hospital

Information Session Sites
Little Company of Mary Hospital,
Torrance
Kaiser Permanente, Harbor City
San Pedro Peninsula Hospital,
San Pedro
South Bay Hospital, Redondo Beach
Bay Harbor Hospital, Harbor City
Harbor UCLA Medical Center,
Torrance
Torrance Memorial Hospital

Advisement Sites
Harbor UCLA Medical Center,
Torrance
Kaiser Permanente, Harbor City
South Bay Hospital, Redondo Beach
Little Company of Mary, Torrance

Carson, Compton, Gardena, Hawthorne, Lawndale, Long Beach, Lynwood

Associate Coordinator
Gwen Spears, R.N., M.S.
Statewide Nursing Program
Martin Luther King/
Drew Medical Center
Charles Drew University
1620 E. 120th St., Room 222
Los Angeles, CA 90059
(310) 563-4951

Class Sites
Memorial Hospital, Gardena
Martin Luther King /Drew Medical
Center, Los Angeles
St. Francis Medical Center of Lynwood
Gardena Memorial

Information Session Sites
Martin Luther King /Drew Medical
Center, Los Angeles
St. Francis Medical Center of Lynwood
Gardena Memorial

Advisement Sites
Martin Luther King /Drew Medical
Center, Los Angeles
St. Francis Medical Center of Lynwood

Bellflower, Lakewood, Downey, Norwalk, Whittier, Cerritos, Long Beach

Associate Coordinator
Carol Balch, R.N., M.N.
Statewide Nursing Program Hub Office
Room 2127 South Academic Complex II
CSU Dominguez Hills
1000 E. Victoria St.
Carson, CA 90747
(310) 593-4238

Class Sites
Kaiser Bellflower
Presbyterian Intercommunity Hospital,
Whittier
Downey Community Hospital

Information Session Sites
Presbyterian Intercommunity Hospital,
Whittier
Downey Community Hospital

Advisement Sites
Kaiser Bellflower
Presbyterian Intercommunity Hospital,
Whittier
Downey Community Hospital

Learning Resource Centers: See Table of Contents

BSN FACULTY PROGRAM ADVISEMENT AREAS

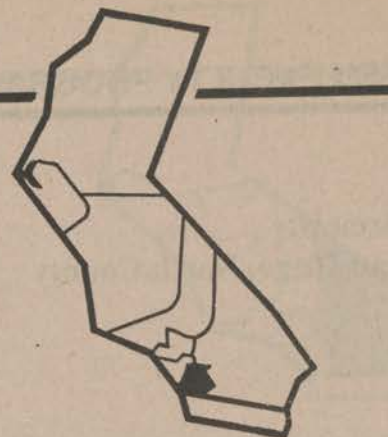

Area G:
Pomona, Anaheim,
Fullerton, Orange,
Mission Viejo,
Laguna Beach,
San Clemente Areas

Coordinator
Undergraduate Nursing Science Department
Laura Inouye, R.N., Ed.D.
Associate Professor/Asst. Chair
Statewide Nursing Program Hub Office
St. Joseph Center
480 South Batavia
Orange, CA 92668
(714) 997-8974

North Orange County Area

Coordinator
Laura Inouye, R.N., Ed.D.
(714) 997-8974
Statewide Nursing Program Hub Office
St. Joseph Center
480 South Batavia
Orange, CA 92668

Class Sites
Santa Ana Public Health Department
Anaheim Memorial Hospital, Anaheim
Fountain Valley Regional Hospital
Kaiser, Anaheim
Hoag Memorial, Newport Beach
UCI Medical Center, Orange
VNA, Orange County
Western Medical Center, Santa Ana
Friendly Hills Reg. Medical Center,
La Habra
St. Joseph Hospital, Orange
St. Jude Hospital, Fullerton

Information Session Sites
Anaheim Memorial Hospital, Anaheim
St. Joseph Hospital, Orange
Kaiser Permanente Medical Center,
Anaheim

Advisement Sites
Call (714) 997-8974 for Appointment
Area G Orange County Office
Kaiser, Anaheim
St. Joseph Center, Orange

South Orange County Area

Associate Coordinator
Joanne Gray, R.N., M.S.N.
(714) 997-8974
Statewide Nursing Program Hub Office
St. Joseph Center
480 South Batavia
Orange, CA 92668

Class Sites
Hoag Memorial, Newport Beach
Samaritan Medical Center,
San Clemente
Saddleback Community Hospital,
Laguna Hills
South Coast Medical, Laguna Beach
Martin Luther Hospital

Information Session Site
Saddleback Memorial Medical Center,
Laguna Hills
Hoag Memorial, Newport Beach
La Palma Hospital
Martin Luther Hospital,
Anaheim

Advisement Sites
South Coast Medical Center,
Laguna Beach
Saddleback Memorial Medical Center,
Laguna Hills

Pomona Area

Associate Coordinator
Renee Ketchum, R.N., M.S.N.
(714) 865-9571
Statewide Nursing Program
Pomona Valley Hospital Medical Center
1798 N. Garey Ave.
Pomona, CA 91767

Class Sites
Intercommunity Medical Center,
Covina
Pomona Valley Hospital Medical
Center

Information Session Sites
Pomona Valley Hospital Medical
Center
Queen of the Valley Hospital,
West Covina
Intercommunity Medical Center,
Covina

Advisement Sites
Pomona Valley Hospital Medical
Center
Queen of the Valley Hospital

Learning Resource Centers: See Table of Contents

BSN FACULTY PROGRAM ADVISEMENT AREAS

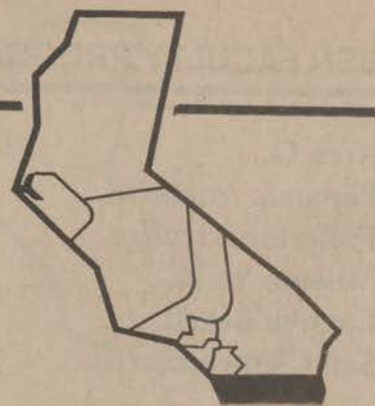

Area H: San Diego, North County

Coordinator
Undergraduate Nursing Science Department
Barbara Trent, R.N., M.S.
Associate Professor/Asst. Chair
Statewide Nursing Program
of CSU Dominguez Hills
California State University San Marcos Campus
San Marcos, CA 92096
(619) 471-4619

North County Area

Del Mar, Vista, Solana Beach, Oceanside, Escondido, San Marcos, Poway, Fallbrook, Rancho California

Coordinator
Barbara Trent, R.N., M.S.
(619) 471-4619
Statewide Nursing Program
of CSU Dominguez Hills
California State University San Marcos
San Marcos, CA 92096

Class Sites
Pomerado Hospital, Poway
CSU San Marcos, San Marcos
Tri-City Hospital, Vista
Palomar Community Hospital,
Escondido

Information Session Sites
Tri-City Hospital, Oceanside
Pomerado Hospital, Poway
Palomar Hospital, San Marcos
Scripps Hospital, Encinitas

AdviseMENT Sites
CSU San Marcos, San Marcos

San Diego Area

El Cajon, LaJolla, South Bay, Chula Vista, La Mesa, Grossmont

Associate Coordinators
Patricia Worret, R.N., M.S.
Ann Mayo, R.N., M.S.
(619) 528-6053
Statewide Nursing Program
10990 San Diego Mission Rd.
San Diego, CA 92120

Class Sites
Scripps Clinic, La Jolla
VA Hospital, La Jolla
Grossmont Hospital, San Diego
Mercy Hospital, San Diego
Kaiser Hospital, San Diego
Alvarado Hospital, San Diego

Information Session Sites
Veterans Hospital, La Jolla
Mercy Hospital & Medical Center
Kaiser Hospital
Alvarado Hospital
Scripps Clinic, La Jolla

AdviseMENT Sites
Kaiser - Off Campus
Mission Valley Bldg.

BSN FACULTY PROGRAM ADVISEMENT AREAS

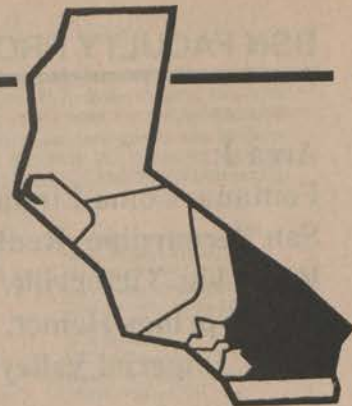

Area J:

Fontana, Loma Linda,
San Bernardino, Redlands,
Riverside, Victorville/Apple Valley,
Palm Springs/Hemet, Indio,
Imperial Valley Areas

Coordinator

Undergraduate Nursing Science Department
William Whetstone, R.N., Ph.D.
Associate Professor/Asst. Chair
Statewide Nursing Program Hub Office
Kaiser Home Health Center
10917 Magnolia
Riverside, CA 92505
(714) 358-2620

San Bernardino Area

Coordinator

William Whetstone, R.N., Ph.D.
Statewide Nursing Program Hub Office
Kaiser Home Health Center
10917 Magnolia Ave.
Riverside, CA 92505
(714) 358-2620

Class Sites

Jerry L. Pettis
Memorial VA Hospital, Loma Linda
San Bernardino Community Hospital
St. Bernardino Medical Center

Information Session Sites

San Bernardino Community Hospital
Jerry L. Pettis Memorial VA Hospital,
Loma Linda
San Bernardino County Medical Center
St. Bernardine Medical Center
Redlands Community Hospital

Advisement Sites

San Bernardino Community Hospital
St. Bernardine Medical Center
Kaiser Home Health Center

Riverside Area: Moreno Valley, Corona, Riverside

Associate Coordinator

Patricia Bufalino, R.N., M.N.
Statewide Nursing Program
Riverside Community College
48000 Magnolia Ave.
Riverside, CA 92506
(714) 276-1575

Class Sites

Kaiser, Riverside
Riverside General Hospital

Information Session Sites

Riverside Community Hospital
Parkview Community Hospital
Kaiser, Riverside
Riverside General Hospital

Advisement Site

Riverside Community College
Kaiser, Riverside
Riverside General Hospital

Fontana Area: Fontana, Ontario, Upland, Chino, Rancho Cucamonga

Associate Coordinator

Annette Adams, R.N., M.S.N.
Statewide Nursing Program
Kaiser Foundation Hospital
Fontana, CA 92335
(714) 427-4612

Class Sites

Kaiser Hospital, Fontana
Rancho San Antonio Medical Center

Information Session Sites

Kaiser Foundation Hospital, Fontana
San Antonio Community Hospital,
Upland

Advisement Sites

Kaiser Foundation Hospital, Fontana

Hemet Area: Hemet, San Jacinto, Temecula, Lake Elsinore

Associate Coordinator

Katie Daugherty, R.N., M.S.N.
Statewide Nursing Program
P.O. Box 4139
Hemet, CA 92343
(714) 696-6120

Class Sites

Hemet Valley Medical Center
Sharp Health Care, Murrieta

Information Session Sites

Menifee Valley Medical Center
Moreno Valley Medical Center
Hemet Valley Medical Center
Sharp Health Care, Murrieta

Advisement Sites

Hemet Valley Community Hospital
Sharp Health Care, Murrieta

Apple Valley Area: Victorville, Hesperia, Apple Valley, Barstow

Associate Coordinator

Kathy Werle, R.N., M.S.N.
Statewide Nursing Program
Victor Valley College
18422 Bear Valley Rd.
Victorville, CA 92392
(619) 245-6228

Class Sites

St. Mary's Desert Valley Hospital,
Apple Valley

Information Session Sites

St. Mary's Desert Valley Hospital,
Apple Valley
Victor Valley College, Victorville

Advisement Sites

Victor Valley College, Victorville

BSN FACULTY PROGRAM ADVISEMENT AREAS (cont'd)

Area J:

Fontana, Loma Linda,
San Bernardino, Redlands,
Riverside, Victorville/Apple Valley,
Palm Springs/Hemet,
Indio, Imperial Valley Areas

Coordinator

Undergraduate Nursing Science Department

William Whetstone, R.N., Ph.D.
Associate Professor/Asst. Chair
Statewide Nursing Program Hub Office
Kaiser Home Health Center
10917 Magnolia
Riverside, CA 92505
(714) 358-2620

Palm Springs/Indio Area: Palm Springs, Rancho Mirage, Indio

Associate Coordinator

Ardell Loomer, R.N., M.S.N.
Statewide Nursing Program
Desert Hospital
1150 N. Indian Ave.
P. O. Box 1627
Palm Springs, CA 92263
(619) 323-6896

Class Sites

John F. Kennedy Memorial Hospital,
Indio
Desert Hospital, Palm Springs

Information Session Sites

Desert Hospital, Palm Springs
John F. Kennedy Memorial Hospital,
Indio
Eisenhower Medical Center,
Rancho Mirage

Advisement Sites

Desert Hospital, Palm Springs

Imperial Valley Area: Brawley, Holtville, Seely, Calexico, Niland, West Moreland

For Information Call:

William Whetstone, R.N., Ph.D.
Associate Professor/Asst. Chair
Statewide Nursing Program Hub Office
Kaiser Home Health Center
10917 Magnolia
Riverside, CA 92505
(714) 358-2620

Class Sites

Imperial Valley College

Information Session Sites

El Centro Regional Medical Center
Pioneer Hospital

Advisement Sites

Imperial Valley College

Learning Resource Centers: See Table of Contents

LEARNING RESOURCE CENTERS

The following institutions have developed Learning Resource Centers in collaboration with the Statewide Nursing Program. For your convenience, operating hours and contact person for each Learning Resource Centers are listed. Learning Resource Centers may be closed on certain holidays. CALL FIRST TO CONFIRM LRC ACCESS TIMES AND MATERIALS AVAILABILITY. Librarians/assistants are available to assist you with locating resource materials and accessing equipment. Students should be prepared to proceed through computer programs individually. SINCE THE SNP FALL 1992 SEMESTER WILL BEGIN IN JULY, THERE MAY BE DISCREPANCIES REGARDING TIMES LISTED BELOW AND ACTUAL HOURS OF LRC OPERATION. BRING CSUDH ID/LIBRARY CARD WHEN USING LRC FACILITIES/MATERIALS.

Area A

A1 Mercy Medical Plaza
Lower Level
4000 J St.
Sacramento, CA 95819
Sandra Gwartney
(916) 453-4931
M-F 8:00 a.m. - 4:00 p.m.
Special arrangement and must call

A2 Solano Community College
4000 Suisun Valley Rd
Suisun, CA 94585
(707) 864-7106
Diana Paque, Head Librarian
M-Th 7:30 a.m. - 9:30 p.m.
F 7:30 a.m. - 2:00 p.m.
Sat 8:00 a.m. - 2:00 p.m.

A3 Ukiah Valley Medical Center
275 Hospital Drive
Ukiah, CA 95482
(707) 462-3111 ext. 2302
M-Th 8:00 a.m. - 4:30 p.m.

A4 Shaasta College Library
ATL Health Occup Building
11555 Old Oregon Trail
Redding, CA 96003
Maureen Stephens
(916) 225-4974
M-Th 8:00 a.m. - 8:45 p.m.
F 8:00 a.m. - 3:45
No weekends

A5 Modesto Community College
College Avenue
Modesto, CA 95350
Reserve Book Desk
Joe Shetter, Reference Librarian
(209) 575-6236 or
Connie Glatter (209) 575-6229
M-Th 8:00 a.m. - 9:00 p.m.
F 8:00 a.m. - 5:00 p.m.

A6 Napa Valley College
2277 Napa Vallejo Hwy.
Napa, CA 95558
Media Center, Health Occup
Building, Room 1020A
Stan Biesel (707) 253-3016
M-Th 8:00 a.m. - 9:30 p.m.
F 8:00 a.m. - 4:00 p.m.
No computer access

A7 Healdsburg General Hospital
1375 University St.
Healdsburg, CA 95448
Catherine Chiminell (707) 431-6355
M-F 8 a.m.-4 p.m.
Weekend: By prior arrangement

Area B

B1 El Camino Hospital
2500 Grant Rd., P.O. Box 7025
Mountain View, CA 94039
(415) 940-7210
M-F 8:00 a.m. - 4:30 p.m. only
Per Simone Bradley please call
ahead to find out the situation and
bring your own disk.
Computer use by appointment (Lo-
cated on 1st Floor)

B2 Gavilan College Library
5055 St Theresa Blvd
Gilroy, CA 95020
John Hansell (408) 848-4820
M-Th 8:00 a.m. - 8:00 p.m.
F 8:00 a.m. - 5:00 p.m.

**B3 College of San Mateo
Library**
1700 W. Hillsdale Blvd.
San Mateo, CA 94402
Gregg Atkins, Library Director
Call (415) 574-6100 for Days and
Times

**B4 Monterey Peninsula College
Library**
980 Fremont Blvd
Monterey, CA 93940
Mary Anne Teed, Librarian
(408) 646-4095
M-Th 7:45 a.m. - 9:30 p.m.
F 7:45 a.m. - 4:30 p.m.

**B5 Los Medanos College
Learning Resource Center**
Room 200
2700 E. Leland Rd.
Pittsburg, CA 94565
Don Donatelli, LRC Director
(415) 439-2181
M-Th 8:00 a.m. - 9:00 p.m.
F 8:00 a.m. - 3:00 p.m.

B6 Contra Costa College
2800 Mission Bell Drive
San Pablo, CA 94806
Library: Ellen Geringer
(510) 235-7800 ext. 457
M-Th 8:00 a.m. - 9:00 p.m.
F 8:00 a.m. - 4:00 p.m.
Sat and Sun closed
Media Lab:
(510) 235-7800 ext. 443
M-Th 8:00 a.m. - 7:00 p.m.
F 8:00 a.m. - 4:00 p.m.
Computer Center:
(510) 235-7800 ext. 447
M-Th 7:30 a.m. - 10:00 p.m.
F 7:30 a.m. - 4:00 p.m.
Sat 9:00 a.m. - 2:00 p.m.

B7 Valley Memorial Hospital
1111 E. Stanley Road
Livermore, CA 94550
Dee Antonio
(510) 447-7000 ext. 3428
M-F 8:00 a.m. - 4:00 p.m.
No computer access

**B8 City College of
San Francisco
The Study Center**
50 Phelan Ave., C-332
Cloud Hall, #332
San Francisco, CA 94112
Call (415) 239-3160
M-F 8:00-4:00 p.m.
Listening Center
M-F 5:00-7:00 p.m. and
Sat 10:00-2:45 p.m.
For use of materials evening or
Saturdays, call Jean Maire Rachal
8:00 a.m.-12:00 noon at
(415) 239-3160

B9 Cabrillo College
ILC, Library
6500 Soquel Dr.
Aptos, CA 95003
Debra Jones (408) 478-6248
M-Th 7:30 a.m.-4 p.m.
No Weekends

Area C

C1 Atascadero Hospital
P.O. Box 7001
Atascadero, CA 93432-7001
Beverly J. Clayman, Librarian
(805) 461-2491
M-F 8:30 a.m. - 4:15 p.m.
No computer access

**C2 Bakersfield Community
College**
1801 Panorams Drive
Bakersfield, CA 93305
Fred Jacobs, Head Librarian
M-Th 7:45 - 9:30 p.m.
F 7:45 a.m. - 4:30 p.m.

C3 Cuesta College Library
P.O. Box 8106
San Luis Obispo, CA 93403
Mary Lou Wilhelm, Librarian
(805) 546-3159
Call (805) 546-3160
for holiday and vacation hours
M-Th 7:30 a.m. - 9:45 p.m.
F 7:30 a.m. - 4:30 p.m.
Sat. closed
Sunday 11:00 a.m. - 8:00 p.m.

C4 Marian Medical Center
1400 E. Church Street
Santa Maria, CA 93454
Carl Anderson
(805) 922-5821 ext. 502
Education Department Mgr.
M-F 8:00 a.m. - 4:30 p.m.
Call for Appointment

C5 CSU Fresno
Department of Nursing
Cedar and Shaw Aves.
Fresno, CA 93740
Linda Moore, LRC Coordinator
(209) 294-2041 or ext. 3928
M-F 8:00 a.m. - 12:00 noon
and 1:00 p.m. - 4:00 p.m.

**C6 Fresno Community
Hospital-Medical Center**
Medical Library, Annex 4th Floor
Fresno & R Streets
Fresno, CA 93715
Nancy Crossfield, Librarian
(209) 442-3968
M-F 8:30 a.m. - 4:30 p.m.

**C7 Keweenaw Delta District
Hospital**
400 W Mineral King
Visalia, CA 93291
Jeannine Hinkel, Librarian
(209) 625-7216
M-F 9:00 a.m. - 4:00 p.m.

**C8 Merced Community
Medical Center**
301 E 13th
Merced, CA 95340
Mary Silva, Librarian
(209) 385-7182
M-F 8:00 a.m. - 4:30 p.m.

Area D

**D1 St. John's Regional
Medical Center**
Nursing Education & Research
333 North F St.
Oxnard, CA 93030
Carol Kinder (805) 988-2835
M-F 8:00 a.m. - 4:00 p.m.
Please call (805) 988-2835. By
appointment only

**D2 Northridge Hospital
Medical Center**
Medical Library
18300 Roscoe Blvd.
Northridge, CA 91328
Theresa Sase, Medical Librarian
(818) 885-8500 ext. 4608
M-F 7:30 a.m. - 4:00 p.m.
Bring CSUDH library-ID card
No computer access

D3 Olive View Medical Center
Health Sci Library, Rm 2C-160
14445 Olive View Dr
Sylmar, CA 91342
Maria Rietdijk
(818) 364-4240
M-F 8:00 a.m. - 4:30 p.m.
Nights & weekends
employees only

**D4 Santa Barbara City College
Learning Center**
721 Cliff Dr
Santa Barbara, CA 93109
Diane Sloane
Dean, Academic Affairs
(805) 965-0581 ext. 2367
M-Th 8:00 a.m. - 8:00 p.m.
F 8:00a.m. - 4:00 p.m.

D5 Ventura College
4667 Telegraph Rd.
Ventura, CA 93003
Sandy Hajas (805) 654-6482
Videos & Recommended texts
Computer access/programs
M-Th 8:00 a.m. - 9:00 p.m.
F 8:00 a.m. - 4:00 p.m.

D6 Antelope Valley College
3041 W Ave K
Lancaster, CA 93534
Diana Gonzalez, Librarian
(805) 943-3241 ext 242
Library:
M-Th 8:00 a.m. - 9:00 p.m.
F-Sat 8:30 a.m. - 4:30 p.m.
8:30 a.m. - 4:30 p.m.
Shirlene Barbero
(805) 943-3241 ext. 202
Audio Visual Department:
M-Th 8:00 a.m. - 10:00 p.m.
F 8:00 a.m. - 4:00 p.m.
No computer access
No MSN materials

D7 College of the Canyons
26455 N Rockwell Canyon Rd
Santa Clarita, CA 91355
Maureen Wilcher, Lib/Media Tech.
(805) 259-7800 x334
M-Th 8:00 - 8:00 p.m.
F 8:00 - 4:30 p.m.

Area E

**E1 Glendale Adventist Medical
Center Library** (Basement level
below cafeteria, on Wilson
Terrace side)
1509 Wilson Terrace
Glendale, CA 91206
June Levy, Library Dir.
(818) 409-8034
M, T & W 7:00 a.m. - 9:00 p.m.
Th 7:00 a.m. - 8:00 p.m.
F 8:00 a.m. - 4:00 p.m.
\$30 annual fee required non-
employees/students (GAMC) to
use library resources. Please
contact library for further
information.

**E2 Daniel Freeman Memorial
Hospital**
333 N. Prairie Ave.
Inglewood, CA 90301
Tracie Thomas, Library Asst
(213) 674-7050 ext. 3230 or
ext. 3235 Call for hours
No computer access

**E3 LA County/USC
Medical Center**
Trailer 1-24 (outside 2800 wing of
the general hospital)
1200 N. State St.
Los Angeles, CA 90033
Taye M. Matol, RN MSEd
Learning Center Mgr.
(213) 226-6521
Mon - F 7:30 a.m. - 4:30 p.m.
By Appointment

**E4 Huntington Memorial
Hospital**
100 W. California Blvd.
Pasadena, CA 91109-7013
Health Sciences Library
Samir Zeind, Library Manager
(818) 387-5161
M-F 7:30 a.m. - 6:00 p.m.
No weekends

**E5 Kaiser Permanente
Health Science Library**
4747 Sunset Blvd., 4th Fl.
Los Angeles, CA 90027
Carol Batchelor, Media Center
Supervisor
(213) 667-8512
M-F 7:30 a.m.-4 p.m.
Weekends: 10 a.m.-6 p.m.
Closed Holidays

E6 Santa Monica City College
1900 Pico Blvd.
Santa Monica, CA 90405
Mona Martin, Librarian
(213) 450-5150 ext. 9688
Mon - Th 7:45 a.m. - 8:45 p.m.
F 7:45 a.m. - 3:45 p.m.
Sat. 9:00 a.m. - 2:45 p.m.
Sun. 1:00 a.m. - 3:45 p.m.
Computer Lab:
(213) 450-5150 ext 9639
Please call for hours
Bring library / ID Card

Area F

**F1 CSU Dominguez Hills
Library (ERC)**
1000 E. Victoria St.
Carson, CA 90747
Instructional Media and Videos:
Sharon LeBot (213) 516-3704
M-Th 8:00 a.m. - 10:00 p.m.
F 8:00 a.m. - 5:00 p.m.
Computer programs:
No audio tapes
Reserve Book Room
Valerie Cole (310) 516-3717
M-Th 7:00 a.m. - 11:00 p.m.
F 7:00 a.m. - 5:00
Sat 9:00 - 5:00
Sun 11:00 - 7:00 p.m.

**F2 Harbor-UCLA
Medical Center-Parlow Library**
1000 W. Carson St.
Torrance, CA 90509
(310) 533-2372
AUDIO VISUAL CLOSED
after 4:30 p.m. and
weekends. Available by
SPECIAL APPOINTMENT
with Mary Ann Berliner

**F3 Martin Luther King/Drew
Medical Center**
1621 E. 120th St.
Los Angeles, CA 90059
Medical Library - MP #36
Katherine Richards, Librarian
(213) 583-4869
M-Th 8 a.m.-9 p.m.
F 8 a.m.-7 p.m.
Sat and Sun 1-5 p.m.

**F4 Kaiser Permanente
Medical Center-Bellflower**
9400 E Rosecrans Blvd
Bellflower, CA 90706
Mary White, Librarian
(310) 920-4247
M-F 7:45 a.m. - 9:00 p.m.
By appointment

**F5 Long Beach Memorial
Medical Center**
2801 Atlantic Ave
Long Beach, CA 90801
Marion Sabella
Librarian Dir. (310) 595-3841
M-F 7:00 a.m. - 5:00 p.m.

Area G

G1 UC Irvine Medical Center
101 The City Dr South
Orange, CA 92668
Susan Russell, Librarian
(714) 456-5585
M-Th 7:00 a.m. - 9:00 p.m.
F 7:00 a.m. - 6:00 p.m.
Sat 10:00 a.m. - 5:00 p.m.
Sun 1:00 p.m. - 5:00 p.m.

*MSN recommended textbooks and selected articles. Also, see Table of Contents for MSN Learning Resource Center listing.

LEARNING RESOURCE CENTERS (cont'd)

G2 Pomona Valley Hospital Medical Center
1798 N Garey Ave
Pomona, CA 91767
(Take 2nd set of elevators to 4th floor; obtain Key from Staff Development Office)
Dorothy Dodge (714) 865-9163
M-F 7 a.m.-7 p.m.
Sat 9 a.m.-3 p.m. by appt.

G3 Saddleback College
2800 Marguerite Pkwy
Mission Viejo, CA 92692
Barbara Domineki (714) 582-4874
Video, Audio and computer programs at AV Circulation Desk
RECOMMENDED TEXTBOOKS NO LONGER AVAILABLE AT THIS SITE

G4 Mt. San Antonio College Library
1100 North Grand Ave.
Walnut, CA 91789
Kerry Stern, Coordinator,
Library Services, (714) 594-4266
M-Th 7:30 a.m.-8:30 p.m.
F 7:30 a.m.-4:30 p.m.
No Weekend Hours
Recommended Texts ONLY
No Videos or Computer Programs

Area H

H1 Kaiser Zion Hospital
Health Sciences library
4647 Zion
San Diego, CA 92120
Laurel Windrem, Med. Librarian
(619) 528-7323 By Appointment
M-Th 7:00 a.m. - 7:00 p.m.
F 7:00 a.m. - 5:00 p.m.
Sat. 8:30 - 5:00 p.m.

H2 Imperial Valley College
Ira Aten Rd., Rt. 111
Imperial, CA 92251
Dr. Betty Marks
(619) 352-8320 ext. 345
M-F 8:00 a.m. - 4:30 p.m.

H3 CSU San Marcos
820 W. Los Vallicitos
San Marcos, CA 92069
Barbara Trent (619) 471-4619
M-F 8:00 a.m. - 4:00 p.m. or
By Appointment

H4 Southwestern College
900 Otay lakes Road
Chula Vista, Ca 91910
A/V Center
Video, and Computer programs:
Elisa Merino
(619) 421-6700 ext. 6346
M-Th 7:00 a.m. - 9:45 p.m.
F 7:00 a.m. - 4:15 p.m.
Sat. 10:00 a.m. - 3:45 p.m.
Call for computer availability
Recommended textbooks:
Lois Marriott, Head Librarian
(619) 421-6700 ext. 6373
M-Th 7:45 a.m. - 9:00 p.m.
F 7:45 a.m. - 3:00 p.m.
Sat 10:00 a.m. - 2:00 p.m.

H5 Mercy Hospital
4077 5th Ave.
San Diego, CA 92103
Medical library
Penny Ward, Library Manager
(619) 280-7024
M-F 8:00 a.m. - 5:00 p.m.
Computer use by appt. only

Area J

J1 *Kaiser Permanente-Fontana
Medical Library
9961 Sierra Avenue
Fontana, Ca 92335
Shirley Younce (714) 427-5085
M T Th Fri 8:00 - 5:00 p.m.
W 8:00 a.m. - 7:00 p.m.
Sat. 9:00 a.m. - 1:00 p.m.

J2 Hemet Valley Community Hospital
1117 E. Devonshire
Hemet, Ca 92543
Medical Library
Dixie Cirocco, MLS
(714) 852-2811 ext. 6144
M-F 7:30 a.m. - 4:00 p.m.
By Appointment
No audio cassette Player
No computer access

J3 Victor Valley Community College
18422 Bear Valley Rd.,
Victorville, CA 92392
Delores Dineen
(619) 245-4271
M-Th 8:00 a.m. - 8:00 p.m.
Fri 8:00 a.m. - 4:00 p.m.

J4 College of the Desert
43500 Monterey Ave.
Palm Desert, CA 92260
Library: (619) 346-8041
Harry Walthall, Librarian
M-Th 7:30 a.m. - 10:00 p.m.
Sat. 8:00 a.m. - 3:00 p.m.
Computer Center:
Mike Carnall ext. 310
M-F 8:00 a.m. - 5:00 p.m.
AV Department:
Margie Torres, Sec.
M-Th 7:30 a.m. - 9:00 p.m.
F 7:30 a.m. - 4:30 p.m.

J5 Riverside Community College
4800 Magnolia Ave.
Riverside, CA 92506
(714) 684-3240 Circulation
M-Th 7:30 a.m. - 9:00 p.m.
F 7:30 a.m. - 4:30 p.m.
Saturday closed



Materials housed at Statewide Nursing Program Learning Resource Centers include BSN recommended textbooks; course and workshop-related video tapes, introduction to Library Use video and accompanying script; Entry Level Mathematics (ELM) preparation videos; computer programs and audio tapes; CSU Dominguez Hills current catalog and Student Rights and Responsibilities Handbook. Materials housed at designated MSN Learning Resource Center sites include MSN recommended textbooks and selected articles. See Table of Contents for additional MSN LRC Listing.

BS, NURSING

Department of Undergraduate
Nursing Science
Division of Nursing

SNP Central Office
CSU Dominguez Hills
1000 East Victoria Street
Carson, CA 90747
(310) 516-3596 locally or
1-800-344-5484
outside 310 or 818 area

PROGRAM OBJECTIVES

Upon completion of the BSN program, the graduate will be able to:

- Provide professional nursing care throughout the life cycle of clients and families, and to communities of diverse cultural backgrounds through the applications of critical thinking skills within the framework of the nursing process.
- Develop collaborative professional relationships as a member or leader of a health care team, which ensures the professional practice of nursing in planning, implementing and evaluating the health care needs of clients, and with consideration for the legal, ethical and moral constraints that affect nursing practice.
- Synthesize knowledge from the physical and behavioral sciences, nursing sciences and humanities to form a basis for professional practice; and contribute to the expansion of nursing knowledge through critical analysis of nursing literature and the application of beginning research skills.

Graduates are eligible for certification by the State of California as Public Health Nurses (PHN).

ADMISSION REQUIREMENTS

1. Minimum of 56 semester units of transferable college credit with a grade point average of at least 2.0 (C) or better in all transferable course work (non-residents, 2.4), and have satisfied any high school subject deficiency in English and mathematics by equivalent course work (the maximum transferable credit accepted from a two-year college is 70 semester units.)
2. Current RN licensure in the United States or an RN interim permit. (Demonstrated clinical competence, validated through work history or by a clinical examination, RN licensure, and personal professional liability insurance are required prior to enrolling in a nursing performance course.)

Diploma Nurse Applicants. Diploma R.N.s who have not met the 56 unit entrance requirement may be considered for admission through the Undergraduate Preparatory Program. See Table of Contents reference for details and meet with local coordinator.

Program Structure

The baccalaureate program comprises classes and/or examinations that include content essential for professional nursing practice. Three options are open to the student:

1. A series of classes. Classes are offered in one-and two-unit modules. The student will take course work and be graded after each course module.
2. A series of written and performance assessments which may be taken in lieu of selected courses. The student receives a study packet and takes the examination. Students who successfully pass the examination MUST enroll in and challenge the corresponding SNP course. See procedures under "Assessment Option" in this class schedule.
3. A combination of classes and assessments.

HOW TO BEGIN

1. Attend group information session and review program materials.
2. Submit Admission Application, fee and a photostat of your R.N. license. (Request a CSU Application packet from the SNP Admissions and Records Office at (310) 516-4060.)
3. Request transcripts as indicated in the Admission Application. Have transcripts sent directly to the SNP Admissions and Records office. Also request a copy be sent directly to you. All documents must be in by the end of the third month of the term.
4. Do not wait for admission notification to register for the 310 class. Complete a registration form for the BSN 310 class as soon as possible, or simultaneously with the application. Applications and registration can be submitted in the same envelope but two separate checks **must** be submitted.
5. All applications submitted during the final two months of a semester for that semester **must** be accompanied by a registration form for BSN 310 class that semester. Students who do not register and take one unit in the semester they apply are required to reapply.
6. Obtain SNP module texts and texts for BSN 310 (See BSN book order form in this schedule.)
7. Review module text; complete pre-assignment before first class.
8. Attend first class meeting.
9. While the Admissions and Records Office performs an evaluation of your prior college work you may continue to take classes during the term while awaiting formal notice of admission. **All transcripts must be received by the admissions deadline or disenrollment from classes will result.**
10. When you are notified of formal admission, meet with your advisor to develop a Program of Study for degree completion.

Educational Opportunities for RNs

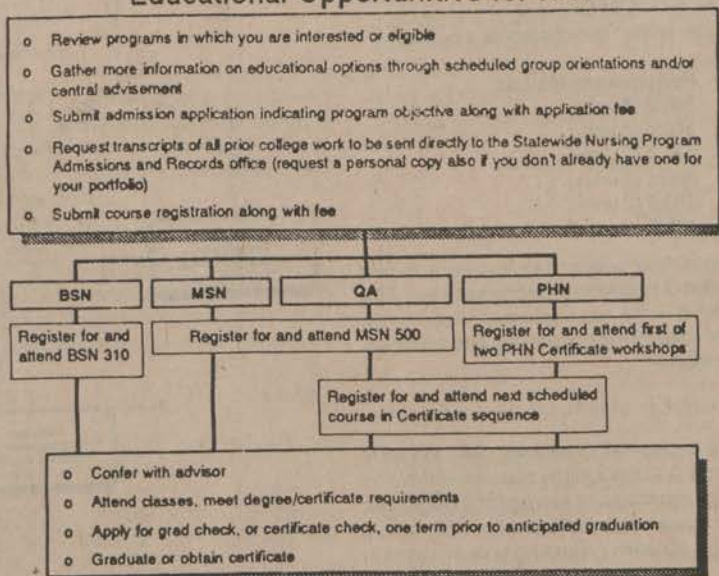

BS, NURSING (cont'd)

CURRICULUM

A total of 132 semester units must be completed through instruction and/or assessment options. (A minimum of 40 units in upper division courses is required.)

	<i>Transfer</i>	
Community College		maximum 70 units
Four Year Institution		maximum 102 units
Nursing Major Courses		53 units
General Education and/or Electives		9-23 units

NURSING MAJOR

INTRODUCTORY COURSE

Number	Course	Semester Units
BSN 310	Expanding Professional Nursing Horizons	2

NURSING SUPPORT COURSES

Number	Course	Semester Units
BSN 315	Life Cycle	4
BSN 325	Culture and Health	4
BSN 335	Biochemistry	4
BSN 345	Pathophysiology	4
BSN 405*	Statistics	3

INTEGRATED NURSING COURSES***

Number	Course	Semester Units
BSN 340***	Professional Relationships in Nursing Practice	3
BSN 360	Professional Issues in Nursing	4
BSN 70	Health Teaching	2
BSN 80**	Health Assessment	4
BSN 410**	Health Management I	5
BSN 420**	Health Management II	5
BSN 460	Research in Nursing Practice	3
BSN 480	Leadership in Nursing Practice	3
BSN 490	Management in Nursing Practice	3

*Students are expected to bring a calculator with memory, square root, squares and reciprocals to all classes. Pre-requisite: Taking and passing the Entry Level Mathematics (ELM) test.

** See module text for instruments/materials required for theory and performance modules.

***12 units of integrated nursing courses must be completed through Statewide Nursing Program.

PERFORMANCE COURSES

The following courses have a clinical component designated as a performance module.

Course	Performance Module
BSN 340	340.2 (2 units)
BSN 380	380.4 (1 unit)
BSN 410	410.4 (2 units)
BSN 420	420.4 (2 units)
BSN 480	480.2 (2 units)
BSN 490	490.2 (2 units)

Performance courses occur in a clinical field setting and involve a clinical preceptor as well as the course instructor. All performance courses have TBA dates and hours in addition to those listed in the class schedule. Refer to the course workbook for more specific information on preceptorship and materials needed for the conizant performance module.

ACADEMIC REGULATIONS

A cumulative grade point average of 2.0 or better in all courses taken to satisfy the requirements for the degree is required. A student will be placed on probation if, in any term, he or she has failed to earn a grade point average of 2.0 or higher for the work taken that term. During the subsequent probationary term the student must achieve a grade point average of 2.0 or better. Failure to do so will result in dismissal from the program.

All nursing major and nursing support courses/modules must be completed with a grade of "C" or better. A course/module may be repeated only once according to University policy.

ELECTIVE COURSES FOR MATRICULATING STUDENTS

Undergraduate and graduate students may earn elective credit for the following courses. Undergraduate students taking a graduate level course may specify in writing to SNP Admissions and Records Office at the time of registration if the credit earned is to be applied toward the BSN degree or reserved for a future graduate degree. See class listings for locations, dates and times.

BSN 495A	Child Abuse and Neglect Prevention (1) (not for BSN Students)
BSN 495B	Health Assessment of the Infant and Pre-Schooler (1)

Courses and modules must be successfully completed in the specified order. Certain modules within a course may be sequenced. Any deviation from meeting the course prerequisites or sequence is subject to prior written approval of the Coordinator. Courses below must be completed before proceeding further in curriculum.

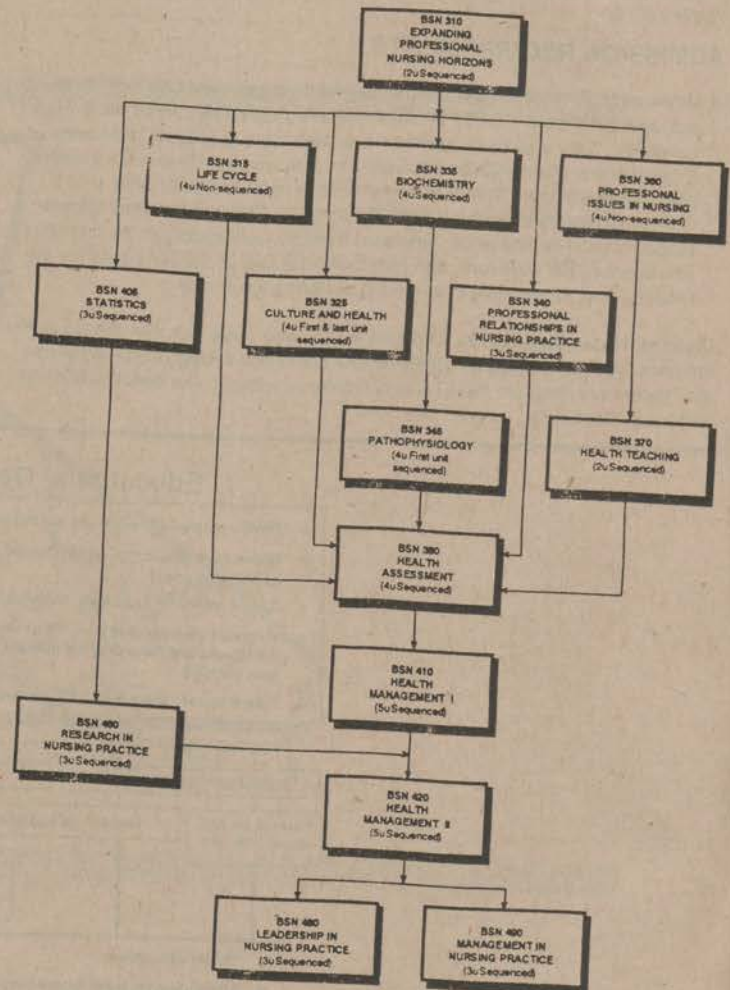

BS, NURSING (cont'd)

ASSESSMENT OPTION

The Statewide Nursing Program recognizes that many students have knowledge and skill learned by means other than a transferable college credit course. Students may earn academic credit by demonstrating their knowledge through specified written or performance examinations. Direct your questions to Kathleen Johnston, Associate Director, who will be pleased to assist you in preparing for examinations.

NURSING WRITTEN EXAMINATIONS

You may earn academic credit for the following theory course modules by successfully passing written examinations offered by the American College Testing Service (ACT) through its Proficiency Examination Program (PEP).

The passing score for ACT tests is presently 45. Each test costs \$50. Test sites are accessible statewide and will be assigned by ACT after registration is complete. You must request the free study guide and registration materials directly from ACT. Address and other instructions to successfully complete the challenge process is available by contacting Kathleen Johnston at (310) 516-3596 locally or 1-800-344-5484 statewide.

To Test Out of	Request ACT Study Guide for
BSN 360.1, 2, 3, 4	Professional Strategies
BSN 410.1, 2, 3	Health and Support I and Health and Support II

Be sure to allow yourself adequate preparation time prior to the early Fall or Spring test date. Call for your materials when you get your current schedule. Extension credit or credit by exam may not be used to fulfill the minimum residence requirement.

ACT/PEP Assessment Challenge Option For BSN 410.1, 2, 3 Discontinued for Students Admitted Fall 1993 and Thereafter Students admitted Fall 1993 and later may no longer use the ACT/pep assessment (test) option for BSN 410.1, 2, 3, Health Support I and Health Support II. Students admitted Fall 1993 and later will continue to have the option to test out of BSN 360.1, 2, 3, 4, Professional Strategies, and should follow the directions in the Class Schedule listed under "Assessment Option" in the Table of Contents.

ACT-PEP National Test Date Schedule Fall 1992

Test Date	Registration Deadline
October 1-2, 1992	August 24, 1992

ACCORDING TO CSUDH POLICY, ACT/PEP TESTS TAKEN ON DATES OTHER THAN THAT SPECIFIED ABOVE MAY NOT BE HONORED.

Note: For students graduating in Summer 1992, all test scores must be received by SNP Admissions and Records Office by August 31, 1992. For students graduating in Spring 1993, all test results must be received by SNP Admissions and Records Office by December 31, 1992.

Procedures for Enrollment in ACT/PEP Exams

Please follow the procedure outlined below if you are challenging out of a course through an approved written or performance examination. Courses taken by assessment/challenge are counted in your registration term unit load.

1. Call 1-800-344-5484 or (310) 516-3596 in order to receive written instructions and addresses for completing the challenge process.
2. Register for the assessment option course(s) during the regular registration period by using the schedule numbers listed below. (Order the required texts and workbooks for the course if desired to help prepare for the test). Take the exam on the date listed above AFTER you have registered. You will receive the test results prior to the first class session. Once registration is processed, the student will receive a credit by exam card with the confirmation of classes.

Units	Sched.#	Loc. Code	Sec.#
BSN 360.1	1	60852	AXHLGH 01
BSN 360.2	1	06930	AXHLGH 01
BSN 360.3	1	49136	AXHLGH 01
BSN 360.4	1	54471	AXHLGH 01
BSN 410.1	1	07991	AXSTSJ 01
BSN 410.2	1	59150	AXHTSJ 01
BSN 410.3	1	04734	AXSTSJ 01

3. If you pass the exam, complete the Petition to Challenge Exam (see Table of Contents), attach the test score sheet from ACT and send it to SNP Admissions and Records. You will receive a CR grade. **DO NOT ATTEND CLASS.**
4. If you fail the test, you may stay registered in the class or drop the class by completing an add/drop form immediately.

NON-NURSING WRITTEN EXAMINATIONS

Selected standardized examinations may be useful to you in earning elective and general education credit. Questions regarding tests which are appropriate for you, the unit value granted, etc. should be referred to Evaluations in Admissions and Records Office at (310) 516-4060. You may request the free study guides by writing to the address below.

CLEP (College Level Examination Program)
CN 6601, Princeton, New Jersey 08541-6601

Credit by Exam

Test Date at CSUDH	Registration Deadline
Third week of every month	One Month Ahead

Contact CSUDH testing office at (310) 516-3909, or any CSU or California Community College testing office for information regarding CLEP. To arrange for test packet information mailing call (310) 516-3596 locally or 1-(800)-344-5484 state-wide.

NURSING PERFORMANCE EXAMINATIONS

You may earn academic credit for the following theory and performance modules by successfully passing performance examinations developed by the New York Regents College External Degree Nursing Program. To receive a free study guide you must first have written approval from Kathleen Johnston, SNP Associate Director. Successful completion of a performance examination results in a grade of credit (CR) on your transcript. A test may be repeated twice without academic penalty. The cost of each test varies. Test fees are paid at time of registration. Fees for test are subject to change.

To Test Out of	Request the Study Guide	Cost
BSN 340.1, 2, 3	Collaboration	(\$275)
BSN 370.1, 2	Teaching Performance	(\$175)
BSN 380.1, 2, 3, 4	Health Assessment	(\$600)
BSN 460.1, 2, 3	Research	(\$275)
BSN 480.1, 2	Leadership	(\$275)
BSN 490.1, 2	Management	(\$275)

Space is limited for examinations. After review of the study guide, your academic program and your progress according to the sequence of BSN coursework, time available for thorough preparation, and review of the test dates, complete and mail the application with registration form and fee. You will be scheduled for the exam in Long Beach by the Western Performance Assessment Center (WPAC) on space availability basis on the dates below:

Health Assessment & Teaching, Leadership
August 8, 1992
September 13, 1992
October 10, 1992

Collaboration, Research, Management, Leadership
July 31-August 2, 1992
September 11-13, 1992
October 2-3, 1992

Procedures for Enrollment in NYRED Exam

Please follow the procedure outlined below if you are challenging out of a course through an approved written or performance examination. Courses taken by assessment/challenge are counted in your registration term unit load.

1. Call 1-800-344-5484 or (310) 516-3596 in order to receive written instructions and addresses for completing the challenge process.

BSN COURSE DESCRIPTIONS

BSN 310 EXPANDING PROFESSIONAL NURSING HORIZONS (2).

The increasing complexity and changes in professional nursing demand constant evaluation and planning for formal and informal education. This course presents a systematic problem-solving approach which will help nurses assess their own roles and options, establish career goals, and identify resources which can guide them on a path toward fulfilling their own personal and professional aspirations.

BSN 315 LIFE CYCLE (4). *Prerequisite (or concurrent): BSN 310.* The course explores the biological, psychological, cognitive, and social aspects of human development throughout each state of the life cycle. While the first three modules are organized around the growth of the individual within the context of the family, the fourth examines the developmental aspects of adults who are temporarily or permanently living an alternative lifestyle.

BSN 325 CULTURE AND HEALTH (4). *Prerequisite (or concurrent): BSN 310.* This course explores the relationship between the various components of culture and the dynamics of health and illness. Basic anthropological concepts are used to interpret varying conceptions of health and illness and significant dimensions of cultural variations are analyzed in relationship to health attitudes. Basic tools for cross-cultural health studies are applied to specific problems in health. Human institutions and their connection to health and illness are examined from a cross-cultural perspective. Alternative health care delivery systems are compared and a transcultural approach to health care is presented.

BSN 335 BIOCHEMISTRY (4). *Prerequisite (or concurrent) BSN 310.* This course explores the principles underlying the chemistry of living systems, including the molecular basis by which the human organism meets the vital needs of materials, energy and information. It provides an introduction to the chemistry of bioenergetics, metabolism, biosynthesis, and molecular physiology. By translating the unique language of biochemistry into understandable terms, this course will enable the health professional to apply the vocabulary and concepts of biochemistry to everyday practice.

BSN 340 PROFESSIONAL RELATIONSHIPS IN NURSING PRACTICE (3). *Prerequisite (or concurrent): BSN 310.* This course explores professional interaction including the significance of personal awareness, beliefs, and values. Communication theory and styles are defined and the essential elements of a therapeutic relationship are analyzed. Attention is given to crisis intervention techniques. The course includes an integrated performance component where students in a field experience setting apply theoretical knowledge in communicating effectively with health team members, clients and families.

BSN 345 PATHOPHYSIOLOGY (4). *Prerequisites: BSN 310, BSN 335.* This course explores the response of the human body to illness and injury with respect to common disorders of the major systems. Clinical correlations are provided to assist the health professional in applying this knowledge toward more effective patient care.

BSN 360 PROFESSIONAL ISSUES IN NURSING (4). *Prerequisite (or concurrent): BSN 310.* This course explores the foundations of professional nursing from historical, philosophical, ethical, political and legal perspectives. Significant issues are analyzed and strategies presented to foster excellence in nursing practice. The relationship between theory, research, and nursing process is discussed in-depth and related to problem solving in the profession. The health care delivery system is examined, as are the diverse roles and settings for nursing practice.

BSN 370 HEALTH TEACHING (2). *Prerequisite (or concurrent): BSN 310, 315, 325.* This course is designed to assist the professional nurse in addressing the learning needs of clients. In addition to enhancing his or her skills as a health teacher, the student will develop an understanding of the philosophical and scientific foundations of patient education as well as professional and social issues which confront those individuals who provide such services.

BSN 380 HEALTH ASSESSMENT (4). *Prerequisites: BSN 310, 315, 325, 335, 340, 345, 360, 370.* This course provides an opportunity to gain the knowledge and skills required to perform a complete health assessment. In addition to history-taking and physical examination techniques, emphasis is also given to the analysis and synthesis of the data collected in order to identify health care problems and develop a management plan within the context of the nursing process. An integrated performance module provides the opportunity for application of knowledge and skills in the practice setting.

BSN 405 STATISTICS (3). *Prerequisites: Successful passing of the ELM requirement for BSN students and BSN 310.* Satisfies the Quantitative Reasoning requirement. Includes development and application of the following topics: Descriptive and Inferential Statistics, Mathematics of Finance, Linear Programming and Graph Theory.

BSN 410 HEALTH MANAGEMENT (5). *Prerequisites: BSN 310, 315, 325, 335, 340, 345, 360, 370, 380, 405.* This course investigates how the community health nurse promotes the health of individuals and families in the community. The theoretical foundations and methodology of community health nursing practice are explored as well as the health barriers which the community health nurse seeks to overcome. Family theory and the family nursing process are analyzed. The course also examines how a community health nurse working in a home health care agency addresses the nursing care problems of specific client populations. The course also includes a performance component where students in a field-experience setting apply the theoretical constructs of community health nursing to health care situations encountered in a community health agency. The performance component may be completed concurrently with the BSN 420 performance component directly following completion of all BSN 410 and 420 theory modules.

BSN 420 HEALTH MANAGEMENT II (5). *Prerequisites: BSN 310, 315, 325, 335, 340, 345, 360, 370, 380, 405, 410 and 460.* This course explores the field of community health nursing from an epidemiological perspective and focuses on the personal and environmental health of the total population. Attention is given to group process and change agency. Methods of epidemiology are examined and related to appropriate nursing interventions at each level of prevention. Epidemiological principles are applied to situations that community health nurses commonly encounter in their work with official health departments. The course also includes a performance component where students in a field experience setting apply the theoretical constructs of community health nursing to health care situations encountered in the official department.

BSN 460 RESEARCH IN NURSING PRACTICE (3). *Prerequisites: BSN 310, 315, 325, 335, 340, 345, 360, 370, 380, 405.* This course examines the evolution of contemporary nursing research and its relationship to nursing science, theory, and practice. From the perspective of the investigative role of the professional nurse, knowledge of the research process will be developed and applied to skillful and systematic analysis of research studies and findings. The process of developing a research proposal, derived from a practice issue or question will be examined.

BSN 480 LEADERSHIP IN NURSING PRACTICE (3). *Prerequisites: BSN 310, 315, 325, 335, 340, 345, 360, 405, 370, 420 and 460.* This course explores effective and ineffective leadership styles and the role of leader is emphasized. Change agency processes are discussed and factors affecting assignment-making and evaluation of personnel are identified. The course includes an integrated performance component where students in a field experience setting practice professional nursing leadership for a nursing team, including team conferences, patient assignments, problem-solving, written communications within an institution, and performance appraisals of nursing personnel.

BSN 490 MANAGEMENT IN NURSING PRACTICE (3). *Prerequisites: BSN 310, 315, 325, 335, 340, 345, 360, 370, 380, 405, 410, 420 and 460.* This course explores contemporary management theories, issues of power sharing, labor relations management, patient care evaluation, standards development and the emergence of computers as a management tool for nursing. The course includes an integrated performance component where students in a field experience setting practice systems analysis, flow charting, performance evaluation, nursing policy development, nursing quality evaluation and financial evaluation of a segment of a nursing system.

BSN 494 INDEPENDENT STUDY (1-3). A course of study designed cooperatively by student and instructor, and approved by the Program Director, to accomplish individualized learning objectives that are appropriate to the role of the professional nurse. (Students should contact advisor prior to enrolling to determine the appropriateness of this course for degree completion.)

BSN 495 SPECIAL TOPICS/COLLOQUIA (1-3). These courses offer student groups an opportunity to explore a topic of current interest to the nursing profession with colleagues, faculty and special guest speakers.

PUBLIC HEALTH NURSE CERTIFICATE PROGRAM

Coordinator:

Muriel P. Shaul, R.N. MS. Assistant Professor, (805) 544-7150
PHN Certificate Program, Statewide Nursing Program
P.O. Box 8106, San Luis Obispo, CA 93406

SNP STUDENTS AUTOMATICALLY QUALIFY FOR THIS AT TIME OF GRADUATION.

The Statewide Nursing Program offers a certificate program in public health nursing. Current regulations for public health nurse certification require that the nurse be a BSN graduate of a NLN accredited nursing program. Recognizing that other groups of nurses should be eligible, the Statewide Nursing Program and the State of California, Department of Health Services, have jointly developed the program described herein.

To be eligible for this certificate program, applicants must:

- 1) hold a current R.N. license from the California Board of Registered Nursing and
- 2) hold a bachelor's degree under one of the following conditions:
 - a) BSN graduate from a non-N.L.N. accredited program offered by an accredited U.S. institution
 - b) Baccalaureate graduate with a degree from an accredited institution.
 - c) Graduate of a BSN program from an accredited foreign institution. Foreign transcripts should be sent directly to an International Evaluation Service. The program will then evaluate transfer credits and general education courses.*

Registered nurses who have met eligibility requirements and who are interested in the PHN Certificate program **must** attend an information workshop **PRIOR TO** applying to the program. Potential applicants must attend the morning certificate workshop. Those selecting the PHN Certificate program **must attend** an afternoon, same-day workshop. The cost of each workshop is \$45.

Official admission into the program will depend upon the evaluation of your transcripts and verification of your bachelor's degree by the Statewide Nursing Program Admissions and Records Office. **Attending the workshop does not constitute official acceptance into the program.**

Following the workshop, persons interested in applying to the certificate program must complete the following steps to initiate admission consideration for the program.

- 1) submit a completed admission application with fee; check the box labeled **CERTIFICATE** under program objective;
- 2) attach a copy of your current California R.N. license;
- 3) arrange for your previous college(s) to send your official transcripts directly to the SNP Admissions and Records Office.

Once you have been admitted to the program, you must take at least one unit to be a matriculated student. If you do not take a course, your admission will be void and it will be necessary for you to reapply to the program for the next term. In this case, attendance at a second workshop is not necessary.

*If you have foreign transcripts, which have not yet been analyzed by an approved international evaluation agency you must allow at least four

months (one term) for these documents to arrive at the SNP Admissions and Records Office and to be evaluated by the international evaluation agency. Contact the SNP Admissions and Records Office for procedures and fees. **APPLY AT LEAST ONE TERM IN ADVANCE FOR ADMISSION INTO THE PHN CERTIFICATE PROGRAM IF YOU HAVE FOREIGN DOCUMENTS. PLEASE INDICATE ON THE APPLICATION FORM WHICH TERM YOU WILL BEGIN TAKING CLASSES.**

Courses required for the certificate program may be met by SNP course work or by substitution with transferable courses from other collegiate programs. The required courses are:

PHN CERTIFICATE PROGRAM

BSN 325 Culture and Health	(4)
BSN 345 Pathophysiology	(4)
BSN 405 Statistics	(3)
BSN 360 Professional Issues in Nursing (,2,3,4)**	(3)
BSN 370 Health Teaching **	(2)
BSN 380 Health Assessment **	(4)
BSN 410 Health Management I **	(5)
BSN 420 Health Management II	(5)
BSN 460 Research in Nursing Practice	(3)

** These courses may be completed through an assessment option according to existing program policy.

A certificate clearance check must be completed by the SNP Admissions and Records office one term prior to the term you plan to complete the certificate program.

Once the certificate clearance is completed you will receive a letter confirming your completion of the program. Included will be the application for the PHN Certificate issued by the State of California Department of Health Services (DHS). The charge is \$35 for the certificate. Attach your check and mail the completed application to the State of California DHS. You will receive a certificate approximately 6 weeks after the state processes the application.

*Students who graduate with the BSN from the Statewide Nursing Program will automatically receive an application to apply for the California Public Health Nurse Certificate. The application is sent to you by the SNP Admissions and Records Office along with your official notification of completion of the baccalaureate program. Names of students who have fully completed the program are forwarded to the California Department of Health Services indicating eligibility for the PHN Certificate. You will receive a certificate approximately six weeks after the state processes the application.

PHN CERTIFICATE WORKSHOPS:

CSU Dominguez Hills, Carson

Workshop

Thur., Nov. 5, 9 am-4 pm

Fri., Nov. 6, 9 am-4 pm

Registration Deadline

Mon., Oct. 19

Mon., Oct. 19

Seton Medical Center, Daly City

Workshop

Wed., Nov. 4, 9 am-4 pm

Registration Deadline

Mon. Oct. 19

PHN CERTIFICATE WORKSHOP

REGISTRATION FORM*

Please register me for the PHN Certificate Workshop scheduled for:

DATE

PLACE

I understand that I must bring a copy of all my transcripts and course descriptions to the workshop. A photocopy of current California Licensure and validation of malpractice insurance are also required.

Enclosed is my check for \$45 (non-refundable) for the morning workshop payable to: Trustees, CSU.

I understand that an afternoon workshop is another requirement for acceptance into the PHN Certificate program. (The additional \$45 fee for the afternoon workshop will be collected on-site.)

NAME

SS#

ADDRESS

CITY / STATE / ZIP CODE

PHONE: DAY ()

EVENING ()

* Send PHN Certificate Workshop Registration Form to: Statewide Nursing Program, PHN Certificate Program
P.O. Box 8106, San Luis Obispo, CA 93406

*SNP regular students
DO NOT ENROLL IN THIS PROGRAM.
See information above for details.

BSN INFORMATION SESSIONS

Registered nurses interested in the Statewide Nursing Program are encouraged to attend one of the following information sessions for prospective BSN students for a general introduction to the program. If applying and taking mid/late term initial course, contact Coordinator for special arrangements.

Area A

Redding, Chico, Solano
San Rafael, Sacramento
Stockton, Modesto

For more information or room number
call individual listed below.

Shasta College

11555 N. Old Oregon Trail
Redding, CA 96003
Mondays, 10-12 noon, June 15; August 31
Tuesdays, 4 p.m., September 15;
October 27; November 17
Jan Dinkel (916) 365-4427

Kaiser Hospital - Terra Linda

99 Monticello Rd.
San Rafael, CA 94903
Tuesday, July 7, 6-7 p.m.
Wednesday, October 28, 2-3 p.m. and
5-6 p.m.
Wednesday, December 2, 6-7 p.m.
Thursday, August 20, 6-7 p.m.
Liz Close (415) 883-6768

Marin General Hospital - Greenbrae

250 Bon Air Road
Greenbrae, CA 94902
Tuesday, May 26, 2-3 p.m. and 4-5 p.m.
Wednesday, July 1, 2-3 p.m. and 4-5 p.m.
Monday, August 17, 6-7 p.m.
Thursday, November 5, 2-3 p.m. & 4-5 p.m.
Liz Close (415) 883-6768

Mercy General Hospital

4001 J Street
Sacramento, CA 95819
Monday, June 8, 6-8 p.m.
Nancy Schwartz (916) 427-1960

Roseville Community Hospital

333 Sunrise Avenue
Roseville, CA 95678
Monday, November 2, 6-8 p.m.
Call Nancy Schwartz (916) 427-1960 for
room location

Sutter Memorial Hospital

52nd & F Streets
Sacramento, CA 95819
Tuesday, September 8, 6-8 p.m.
Call Nancy Schwartz (916) 427-1960 for
room location

Kaiser Hospital North

2025 Morse Avenue
Sacramento, CA 95825
Monday, July 6, 6-8 p.m.
Call Nancy Schwartz (916) 427-1960
for room location

Sutter Solano Medical Center

300 Hospital Drive
Vallejo, CA 94589
Wednesday, July 15, 6-8 p.m.
Sandy Troy (510) 372-0660

St. Joseph's Hospital

1800 N. California Street
Stockton, CA 95204
Tuesday, August 18, 4-6 p.m.
Beverly Eagan (209) 529-4090

Lodi Memorial Hospital

975 S. Fairmont Avenue
Lodi, CA 95240
Tuesday, September 15, 4-6 p.m.
Beverly Eagan (209) 529-4090

Memorial Medical Center

1700 Coffee Road
Modesto, CA 95355
Tuesday, November 10, 4-6 p.m.
Beverly Eagan (209) 529-4090

Sutter General Hospital

2801 L Street
Sacramento, CA 95816
Monday, December 7, 6-8 p.m.
Call Nancy Schwartz (916) 427-1960
for room location

Napa State Hospital

2100 Napa-Vallejo Hwy.
Napa, CA 94558
Monday, May 11, 6-8 p.m.
Call for Room Location
Sandy Troy (510) 372-0660

Queen of the Valley Hospital

1000 Trancas St.
Napa, CA 94558
Mondays, 6-8 p.m., August 3;
September 14; November 9
Call Sandy Troy (510) 372-0660
for room location

North Bay Medical Center

1245 Kensington Drive
Annex Building
Fairfield, CA 94533
Tuesday, June 2, 6-8 p.m.
Sandy Troy (510) 372-0660

Healdsburg General Hospital

1375 University Street
Healdsburg, CA 95448
Saturdays, 10-12 noon, June 27,
August 15, December 5
Call Robin Estep (707) 838-1562
for room locations

Ukiah Area

Site to be determined
Saturday, October 24, 9:30-11:30 a.m.
Call Robin Estep (707) 838-1562
for room locations

Ukiah Valley Medical Center

1120 South Dora
Ukiah, CA 95482
Wednesdays, 6-8 p.m., June 17; July 15
Call Robin Estep (707) 838-1562
for room locations

Butte College

3536 Butte Campus Drive
Oroville, CA 95965
Physical Science 109
Wednesday, September 2, 6-8 p.m.
Monday, October 12, 6-8 p.m.
Linda Cutchen-Clark (916) 895-2329

Dameron Hospital

525 W. Acacia
Stockton, CA 95200
Tuesday, October 13, 4-6 p.m.
Beverly Eagan (209) 529-4090

Area B

Hayward, San Francisco
San Jose, Monterey Areas

San Francisco General Hospital

1001 Potrero Ave.
San Francisco, CA 94110
Call to confirm place
Tuesday, May 19, 3:30-5 p.m.
Room #1 adjacent to cafeteria
Barbara McGettigan (415) 665-3521

Laguna Honda Hospital

375 Laguna Honda Blvd.
San Francisco, CA 94116
Rm. A-316
Thursday, September 24, 4:30-6 p.m.
Barbara McGettigan (415) 665-3521

St. Mary's Medical Center

450 Stayon St.
San Francisco, CA 94118
Tuesday, November 10, 4:30-6 p.m.
Barbara McGettigan (415) 665-3521

Seton Medical Center

1900 Sullivan Avenue
Daly City, CA 94015
Seminar Room #1
Wednesday, June 17, 5:30-7 p.m.
Tuesday, September 1, 6-7:30 p.m.
Barbara McGettigan (415) 665-3521

Veteran's Administration Med. Center

4150 Clement St.
San Francisco, CA 94121
Bldg. 203, Room 2B-46 Nursing Education
Saturday, July 11, 10-11:30 a.m.
Monday, August 31, 4-5:30 p.m.
Barbara McGettigan (415) 665-3521

Good Samaritan Hospital

2425 Samaritan Dr.
San Jose, CA 95124
Tuesday, December 1, 4-5:30 p.m.
Sandy Couser (408) 427-3215

El Camino Hospital

2500 Grant Road
Mountain View, CA 94043
Wednesday, July 29, 4-5:30 p.m.
Sandy Couser (408) 427-3215

BSN INFORMATION SESSIONS (cont'd)

Registered nurses interested in the Statewide Nursing Program are encouraged to attend one of the following information sessions for prospective BSN students for a general introduction to the program. If applying and taking mid/late term initial course, contact Coordinator for special arrangements.

Los Gatos Community Hospital
815 Pollard Rd.
Los Gatos, CA 95031
Thursday, November 12, 4:30-6 p.m.
Sandy Couser (408) 427-3215

Santa Clara County Valley Medical Center
751 Bascum Ave
San Jose, CA 95128
Wednesday, August 5, 5:30-7 p.m.
Sandy Couser (408) 427-3215

Sequoia Hospital
170 Alameda De Las Pulgas
Redwood City, CA 94062
Tuesday, June 16, 4:30-6 p.m.
Sandy Couser (408) 427-3215

SNP Hub Office Walnut Creek
1515 Oakland Blvd. #212
Walnut Creek, CA 94596
Wednesday, June 10, 1:30-3 p.m.
Monday, August 3, 7-8:30 p.m.
Monday, September 28, 7-8:30 p.m.
Tuesday, October 20, 4-5:30 p.m.
Monday, November 30, 5-6:30 p.m.
Ruth Pease (510) 930-7593

Kaiser Permanente Medical Center
200 Muir Rd.
Martinez, CA 94553
Room E-2
Tuesday, May 12, 2-3:30 p.m.
Ruth Pease (510) 930-7593

Los Medanos Community Hospital
2311 Loveridge Road
Pittsburg, CA 94565
Staff Development Room
Wednesday, September 15, 4-5:30 p.m.
Ruth Pease (510) 930-7593

Mt. Diablo Medical Center
2450 East St.
Concord, CA 94521
Doctors Dining Room
Saturday, July 11, 10-11:30 a.m.
Ruth Pease (510) 930-7593

San Ramon Medical Center
6001 Norris Canyon Rd.
San Ramon, CA 94583
Saturday, August 15, 12 noon-1:30 p.m.
Valerie Corpuz (510) 769-9019

John Muir Medical Center
1601 Ygnacio Valley Blvd.
Walnut Creek, CA 94596
Room, Aspen II
Saturday, November 7, 10-11:30 a.m.
Ruth Pease (510) 930-7593

Monterey Peninsula College
980 Fremont Blvd.
Monterey, CA 93940
Room N3
Saturday, September 19, 1-2:30 p.m.
Judy Snyder (408) 663-2045

Salinas Valley Memorial Hospital
450 E. Romie Lane
Salinas, CA 93901
Inservice Classroom
Thursday, July 23, 1-2:30 p.m.
Wednesday, November 4, 4-5:30 p.m.
Judy Snyder (408) 663-2045

Gavilan College
5055 St. Theresa Blvd.
Gilroy, CA 95020
Room LS 104
Tuesday, October 20, 4:30-6 p.m.
Judy Snyder (408) 663-2045

Dominican Hospital
1555 Soquel Avenue
Santa Cruz, CA 95065
Tuesday, August 25, 4:30-6 p.m.
Judy Snyder (408) 663-2045

Alameda Hospital
2070 Clinton Ave
Alameda, CA 94501-2127
Conference Room, A&B
Friday, June 19, 4:30-6 p.m.
Valerie Corpuz (510) 769-9019

Kaiser Permanente Medical Center
7601 Stoneridge Dr.
Pleasanton, CA 94588
Conference Room
Tuesday, July 21, 6-7:30 p.m.
Valerie Corpuz (510) 769-9019

Kaiser Permanente Medical Center
27400 Hesperian Blvd.
Hayward, CA 94545
Room C-1
Monday, October 5, 7-8:30 p.m.
Valerie Corpuz (510) 769-9019

Valley Memorial Hospital
111 East Stanley Blvd.
Livermore, CA 94550
ROP Classroom, Bldg. C
Saturday, December 13, 10-11:30 a.m.
Valerie Corpuz (510) 769-9019

Washington Hospital
200 Mowry Avenue
Fremont, CA 94538
Union City Room
Wednesday, September 2, 7:30-9 p.m.
Valerie Corpuz (415) 769-9019

Children's Hospital Medical Center
51st St. and Martin Luther King Way
Oakland, CA 94609
Nsg. Education Classroom
Wednesday, November 18, 5-6:30 p.m.
Valerie Corpuz (415) 769-9019

Kaiser Permanente Medical Center
900 Kiely Blvd.
Santa Clara, CA 95128
Tuesday, Jun 23, 4:30-6 p.m.
Tuesday, November 10, 4:30-6 p.m.
Sandy Couser (408) 427-3215

Area C
San Luis Obispo, Fresno, Merced,
Visalia and Bakersfield Areas

Valley Children's Hospital
Millbrook & Shields
Fresno, CA 93703
Monday, July 20, 5-6:30 p.m.
Tuesday, November 10, 3-4:30 p.m.
Carol Drake (209) 438-6302

St. Agnes Hospital
1304 E. Herndon
Fresno, CA 93710
Thursday, August 27, 7-8:30 p.m.
Thursday, December 10, 5-6:30 p.m.
Carol Drake (209) 438-6302

Community Hospital of Central California
Fresno & R Streets
Fresno, CA 93715
Tuesday, June 16, 6-7:30 p.m.
Tuesday, September 27, 4-5:30 p.m.
Carol Drake (209) 438-6302

Merced Community Medical Center
301 E. 13th Street
Merced, CA 95340
Thursday, October 20, 4-5:30 p.m.
Carol Drake (209) 438-6302

Mercy Hospital
2740 M St.
Merced, CA
Thursday, July 9, 4-5:30 p.m.
Carol Drake (209) 438-6302

Visalia Community Hospital
1633 South Court Street
Visalia, CA 93277
Tuesday, September 15, 7-8:30 p.m.
Thursday, June 25, 4-5:30 p.m.
Greta Wong (209) 734-0601

Kaweah-Delta Hospital
400 Mineral King Road
Visalia, CA 93277
Thursday, July 16, 4-5:30 p.m.
Thursday, November 12, 7-8:30 p.m.
Greta Wong (209) 734-0601

Sacred Heart Hospital
1025 N. Dooty St.
Hanford, CA 93230
Tuesday, August 11, 4:30-6 p.m.
Tuesday, December 15, 3-4:30 p.m.
Greta Wong (209) 734-0601

Tulare District Hospital
869 N. Cherry
Tulare, CA 93274
Tuesday, June 9, 4-5:30 p.m.
Tuesday, October 20, 4-5:30 p.m.
Greta Wong (209) 734-0601

BSN INFORMATION SESSIONS (cont'd)

Registered nurses interested in the Statewide Nursing Program are encouraged to attend one of the following information sessions for prospective BSN students for a general introduction to the program. If applying and taking mid/late term initial course, contact Coordinator for special arrangements.

Mercy Hospital of Bakersfield
2215 Truxton Ave.
Bakersfield, CA
Thursday, July 9, 5-6:30 p.m.
Saturday, November 21, 9-10:30 a.m.
(805) 871-2157

Kern Medical Center
1830 Flower Street
Bakersfield, CA 93305
Tuesday, June 9, 5-6:30 p.m.
Tuesday, October 27, 5-6:30 p.m.
(805) 871-2157

Memorial Hospital of Bakersfield
420 34th Street
Bakersfield, CA 93303
Wednesday, May 20, 5-6:30 p.m.
Monday, August 10, 5-6:30 p.m.
Monday, December 14, 7-8:30 p.m.
(805) 871-2157

Delano Regional Medical Center
1401 Garces Hwy
Delano, CA
Saturday, November 2, 10-12 p.m.
Saturday, March 21, 1-3 p.m.
(805) 871-2157

Kaiser East Hills Facility
3700 Mall View Rd
Bakersfield, CA 93306
Monday, September 28, 7-8:30 p.m.
(805) 871-2157

Valley Community Hospital of Santa Maria
505 E. Plaza Drive
Santa Maria, CA 93454
Monday, December 14, 5-6:30 p.m.
(805) 544-7150

Sierra Vista Regional Medical Center
1010 Murray Street
San Luis Obispo, CA 93401
Tuesday, September 22, 6:30-8:30 p.m.
Colleen Ehrenberg (805) 544-7150

Twin Cities Community Hospital
1100 Las Tablas Road
Templeton, CA 93465
Tuesday, July 14, 4-5:30 p.m.
Colleen Ehrenberg (805) 544-7150

Marian Medical Center
1400 E. Church St.
Santa Maria, CA 93454
Monday, August 3, 7-8:30 p.m.
Colleen Ehrenberg (805) 544-7150

French Hospital
1911 Johnson Ave.
San Luis Obispo, CA 93401
Saturday, June 13, 10 a.m.-12 noon
Colleen Ehrenberg (805) 544-7150

Arroyo Grande Community Hospital
345 Halcyon Rd.
Arroyo Grande, CA 93420
Monday, October 19, 6-7:30 p.m.
Colleen Ehrenberg (805) 544-7150

Atascadero State Hospital
Atascadero, CA 93423
Tuesday, November 10, 4:00-5:30 p.m.
Colleen Ehrenberg (805) 544-7150

Area D Santa Barbara/Ventura, San Fernando Valley, Lancaster Areas

St. Francis Hospital
601 E. Micheltorena
Santa Barbara, CA 93103
Saturday, June 27, 9-10:30 a.m.
(805) 966-3024

Goleta Valley Hospital
351 S. Patterson Avenue
Goleta, CA 93111
Wednesday, September 16, 5-6:30 p.m.
(805) 966-3024

Vista Del Mar Hospital
801 Seneca St.
Ventura, CA 93001
Saturday, July 11, 9-10:30 a.m.
Rose Aguilar Welch (805) 646-2092

St. John's Regional Medical Center
333 North F Street
Oxnard, CA 93030
Saturday, October 10, 9-10:30 a.m.
Carol Morton (805) 646-2092

Pleasant Valley Hospital
2309 Antonio Ave.
Camarillo, CA 93010
3rd Floor
Thursday, September 17, 6-7:30 p.m.
Carol Morton (805) 646-2092

Ventura County Medical Center
3291 Loma Vista Rd.
Ventura, CA 93003
Saturday, July 25, 1-2:30 p.m.
Carol Morton (805) 646-2092

Saint Joseph Medical Center
501 S. Buena Vista
Burbank, CA 91505
Monday, November 16, 4-5:30 p.m.
Esther Walloch (818) 885-5467

Antelope Valley Community College
3041 W. Ave. K
Lancaster, CA 93534
Thursday, May 21, 5-6:30 p.m.
Thursday, June 25, 5-6:30 p.m.
Friday, August 28, 5-6:30 p.m.
Friday, December 4, 5-6:30 p.m.
Nancy Gregory (805) 943-3268

Northridge Medical Center
18300 Roscoe Blvd
Northridge, CA 91328
Saturday, July 18, 9-10:30 a.m.
Esther Walloch (818) 885-5467

Olive View Medical Center
14445 Olive View Dr.
Sylmar, CA 91342
Saturday, August 29, 9-10:30 a.m.
Bonnie Stevens (818) 885-5467

VA Medical Center
16111 Plummer St.
Sepulveda, CA 91343
Wednesday, July 8, 6-7:30 p.m.
Bonnie Stevens (818) 885-5467

Ojal Valley Community Hospital
1301 Maricopa Hwy, Suite B
Ojai, CA 93023
Thursday, August 13, 5-6:30 p.m.
Rose Aguilar Welch (805) 646-2092

Granada Hills Community Hospital
10445 Balboa Blvd.
Granada Hills, CA 93144
Tuesday, September 22, 5-6:30 p.m.

Kaiser Permanente Medical Center
5601 De Soto Ave.
Woodland Hills, CA 91367
Saturday, October 24, 9-10:30 a.m.
Esther Walloch (818) 885-5467

Kaiser Permanente Medical Center
13652 Canterra St.
Panorama City, CA 91402
Saturday, November 14, 9-10:30 a.m.
Bonnie Stevens (818) 885-5467

Area E Greater Los Angeles Area

**Kaiser Permanente Medical Center -
West Los Angeles**
6044 Cadillac Ave.
West Los Angeles, CA 90034
Hospital Parking in Lot
Wednesday, August 5, 4:30 p.m.
Wednesday, October 14, 4:30 p.m.
Call Maureen Hirsch (213) 662-4170
for room location after 5 p.m.

St. John's Hospital & Health Center
1328 23rd St.
Santa Monica, CA 91324
Street Parking
Wednesday, September 2, 4:30 p.m.
Wednesday, November 4, 4:30 p.m.
Call Maureen Hirsch (213) 662-4170
for room location after 5 p.m.

**Brentwood Veteran's Administration
Medical Center**
Eisenhower St. Wilshire and Sawtelle
Administration Bldg. #218
Street Parking
Monday, June 15, 4:30 p.m.
Monday, July 6, 4:30 p.m.
Monday, December 1, 4:30 p.m.
Call Maureen Hirsch (213) 662-4170
for room location after 5 p.m.

BSN INFORMATION SESSIONS (cont'd)

Registered nurses interested in the Statewide Nursing Program are encouraged to attend one of the following information sessions for prospective BSN students for a general introduction to the program. If applying and taking mid/late term initial course, contact Coordinator for special arrangements.

St. Luke's Medical Center

2632 E. Washington
Pasadena, CA 91109
Tuesday, May 13, 5 p.m.
Tuesday, November 10, 5 p.m.
Call Martina Ramirez (213) 662-4170
for room location after 5 p.m.

Glendale Adventist Medical Center

1509 Wilson Terrace
Glendale, CA 91206
Tuesday, July 28, 5 p.m.
Tuesday, September 15, 5 p.m.
Call Martina Ramirez (213) 662-4170
for room location after 5 p.m.

L.A. County/USC Medical Center

1200 State Street
Los Angeles, CA 90033
Muir Hall-Room Posted at Entrance
Thursday, October 15, 5 p.m.
Marie Branch (213) 662-4170

Huntington Memorial Hospital

100 Congress Avenue
Pasadena, CA 91105
LaVina Building
Tuesday, August 18, 5 p.m.
Tuesday, October 20, 5 p.m.
Tuesday, December 1, 5 p.m.
Call Martina Ramirez (213) 662-4170
for room location after 5 p.m.

Daniel Freeman Memorial Hospital

333 N. Prairie Avenue
Inglewood, CA 90301
Parking on street and lot
Saturday, May 16, 10 a.m.
Thursday, July 23, 5 p.m.
Thursday, November 19, 5 p.m.
Call Martina Ramirez (213) 662-4170
for room location after 5 p.m.

Temple Community Hospital

235 N. Hoover
Los Angeles, CA 90004
Downstairs Conference Room below Lobby
Thursday, December 10, 5 p.m.
Call Marie Branch (213) 662-4170
for room location after 5 p.m.

Kaiser Permanente Medical Center

Sunset
1515 N. Vermont Ave
Hollywood, CA 90027
Off Sunset, Bldg. A
Thursday, June 11, 5 p.m.
Thursday, September 17, 5 p.m.
Call Marie Branch (213) 662-4170
for room location after 5 p.m.

City of Hope Medical Center

1500 E. Duarte
Duarte, CA 91010
Tuesday, June 30, 5 p.m.
Call Martina Ramirez (213) 662-4170
for room location after 5 p.m.

Queen of Angels/ Hollywood Presbyterian

1300 N. Vermont
Hollywood, CA 90027
Meter Parking on Fountain or
pay lot behind hospital
Thursday, July 2, 1 p.m. & 5 p.m.
Thursday, August 20, 1 p.m.
Thursday, October 8, 4 p.m.
Thursday, November 12, 4 p.m.
Thursday, December 3, 4 p.m.
Call Carol Snarr (213) 662-4170
for room location after 5 p.m.

Area F

Long Beach, Dominguez Hills Area

Harbor UCLA Medical Center

1000 W. Carson
Torrance, CA 90509
Thursday, May 28, 4-5 p.m.
Tuesday, August 25, 1-2 p.m.
Marlene Jenkins (310) 516-4002

San Pedro Peninsula Hospital

1300 West 7th Street
San Pedro, CA 90732
Tuesday, June 30, 2:30-3:30 p.m.
Marlene Jenkins (310) 516-4002

St. Mary's Medical Center

Long Beach, CA
Thursday, July 16, 2-3 p.m.
Marlene Jenkins (310) 516-4002

Long Beach Memorial Medical Center

2801 Atlantic Ave
Long Beach, CA 90801
Wednesday, November 18, 12 noon-1 p.m.
Marlene Jenkins (310) 516-4002

Presbyterian Intercommunity Hospital

12401 E. Washington Blvd.
Whittier, CA 90632
Monday, October 12, 1:30-2:30 p.m.
Carol Balch (714) 593-4238

Kaiser Bellflower

9400 E. Rosecrans Blvd.
Bellflower, CA 90706
Monday, September 14, 3:30-4:30 p.m.
Monday, June 1, 1:30-2:30 p.m.
Carol Balch (714) 593-4238

Little Company of Mary Hospital

4101 Torrance Blvd.
Torrance, CA 90503
Wednesday, October 21, 4-5 p.m.
Marlene Jenkins (310) 516-4002

Downey Community Hospital

11500 Brookshire Ave.
Downey, CA 90241
Monday, July 6, 1:30-2:30 p.m.
Carol Balch (714) 593-4238

Kaiser Harbor City

25825 S. Vermont
Harbor City, CA 90710
Tuesday, September 15, 3-4 p.m.
Marlene Jenkins (310) 516-4002

Pacific Hospital

2776 Pacific Ave.
Long Beach, CA 90806
Mondays, August 3, November 9,
1:30-2:30 p.m.
Carol Balch (714) 593-4238

Martin Luther King/Drew Medical Center Charles Drew University

1620 E. 120th St.
Los Angeles, CA 90059
Mondays, June 15, July 6, November 9,
4:30-5:30 p.m.
Gwen Spears (310) 563-4951

St. Francis Medical Center

3630 Imperial Hwy.
Lynwood, CA 90262
Mondays, May 4, September 7,
4:30-5:30 p.m.
Gwen Spears (310) 563-4951

Area G

Anaheim, Fullerton, Pomona Orange, Mission Viejo, Laguna Beach San Clemente Areas

Saddleback Community Hospital

24451 Health Center Dr.
Laguna Hills, CA 92653
Wednesday, August 5, 4-5 p.m.
Joanne Gray (714) 997-8974

Kaiser Permanente Medical Center

441 N. Lakeview
Anaheim, CA 92807
Thursday, July 9, 4-5 p.m.
Laura Inouye (714) 997-8974

Hoag Memorial Presbyterian Hospital

301 Newport Beach Blvd.
Newport Beach, CA 92658
Wednesday, June 24, 3-4 p.m.
Joanne Gray (714) 997-8974

St. Joseph Hospital

1100 W. Stewart Drive
Orange, CA 92668
Wednesday, October 21, 3-4 p.m.
Laura Inouye (714) 997-8974

Pomona Valley Hospital Medical Center

1798 N. Garey Ave.
Pomona, CA 91767
Tuesday, June 2, 4:30-5:30 p.m.
Monday, August 3, 5-6 p.m.
Renee Ketchum (714) 997-8974

BSN INFORMATION SESSIONS (cont'd)

Registered nurses interested in the Statewide Nursing Program are encouraged to attend one of the following information sessions for prospective BSN students for a general introduction to the program. If applying and taking mid/late term initial course, contact Coordinator for special arrangements.

Queen of the Valley Hospital
1115 South Sunset Ave.
West Covina, CA 91790
Thursday, July 18, 4:30-5:30 p.m.
Renee Ketchum (714) 865-9571

Inter-Community Medical Center
303 N. Third Ave.
Covina, CA 91723
Tuesday, May 26, 4:30-5:30 p.m.
Monday, August 31, 4:30-5:30 p.m.
Renee Ketchum (714) 997-8974

La Palma Hospital
7901 Walker St.
La Palma, CA 90623-1764
Monday, June 8, 2-3 p.m.
Joanne Gray (714) 997-8974

Anaheim Memorial Hospital
1111 W. La Palma Ave.
Anaheim, CA 92803
Monday, June 22, 3-4 p.m.
Joanne Gray (714) 997-8974

Martin Luther Hospital
1830 W. Romneya Dr.
Anaheim, CA 92801
Monday, June 8, 4-5 p.m.
Joanne Gray (714) 997-8974

Area H San Diego, North County, El Centro Areas

Mercy Hospital Clinic
4077 5th Ave.
San Diego, CA 92103
Call for Room Location
Wednesday, August 5, 12 noon
Pat Worret (619) 528-6053

Veteran's Administration Hospital
3550 La Jolla Village Drive
La Jolla, CA 92160
Call for Room Location
Friday, June 5, 11 a.m.
Pat Worret (619) 528-6053

Kaiser Hospital-Off Campus Bldg.
10990 San Diego Mission Rd.
San Diego, CA 92120
Wednesdays, June 10, July 8, 12 noon
Fridays, 12 noon
November 20, December 11
Pat Worret (619) 528-6053

Sharp Memorial Hospital
7901 Frost Street
San Diego, CA
Call for Room Location
Wednesday, October 14, 6 p.m.
Pat Worret (619) 528-6053

Grossmont Hospital
5555 Grossmont Center Dr.
La Mesa, CA 92401
Wednesday, September 2, 6 p.m.
Pat Worret (619) 528-6053

Tri City Medical Center
4002 Vista Way
Oceanside, CA 92056
Friday, June 5, 11 a.m.
Monday, October 26, 11 a.m.
Ann Mayo (619) 528-6053

Scripps Encinitas Hospital
354 Santa Fe Dr.
Encinitas, CA 92024
Friday, June 5, 1 p.m.
Monday, October 26, 1 p.m.
Ann Mayo (619) 528-6053

Area J Fontana, San Bernardino, Riverside, Victorville/Apple Valley, Palm Springs, Hemet, Indio Areas

John F. Kennedy Memorial Hospital
47-111 Monroe Street
Indio, CA 92201
Education Department
Thursday, October 15, 5-9 p.m.
Ardell Loomer (619) 323-6896

Desert Hospital
1150 North Indian Ave.
Palm Springs, CA 92263
Frank Sinatra Jr. Room
Thursday, November 12, 5-9 p.m.
Ardell Loomer (619) 323-6896

Hi-Desert Medical Center
6601 Whitefeather Rd.
Joshua Tree, CA 92252
Education Department
Thursday, August 13, 5-9 p.m.
Ardell Loomer (619) 323-6896

Eisenhower Medical Center
39000 Bob Hope Drive
Rancho Mirage, CA 92270
Conference Room - 4 East A
Thursday, September 3, 5-9 p.m.
Ardell Loomer (619) 323-6896

San Bernardino County Medical Center
780 Gilbert St.
San Bernardino, CA 92406
Call for Room Location
Wednesday, July 8, 6 p.m.
Wednesday, October 7, 6 p.m.
Wednesday, December 2, 6 p.m.
Bill Whetstone (714) 358-2620

Jerry L Pettis Memorial VA Hospital
11201 Benton St.
Loma Linda, CA 92357
Call for room location
Thursday, May 14, 4:30-5:30 p.m. & 6-7 p.m.
Wednesday, July 1, 4:30-6 p.m.
Wednesday, August 5, 4:30-6 p.m.
Wednesday, September 9, 4:30-6 p.m.
Wednesday, December 16, 4:30-6 p.m.
Bill Whetstone (714) 358-2620

San Bernardino Community Hospital
1805 Medical Center Dr.
San Bernardino, CA 92411
Call for Room Location
Wednesday, June 10, 4:30-6 p.m.
Wednesday, November 11, 4:30-6 p.m.
Bill Whetstone (714) 358-2620

**Kaiser Permanente
Medical Center -Riverside**
10800 Magnolia Avenue
Riverside, CA 92505
Call for Room Location
Thursday, May 28, 3:30-5 p.m.
Wednesday, September 30, 2:30-4 p.m.
Patricia Bufalino (714) 276-1575

Riverside Community Hospital
4445 Magnolia Avenue
Riverside, CA 92501
Call for Room Location
Wednesday, June 17, 7:30-9 a.m.
Thursday, November 19, 6-8 p.m.
Patricia Bufalino (714) 276-1575

Riverside General Hospital
9851 Magnolia Ave.
Riverside, CA 92505
Call for Room Location
Tuesday, July 7, 6-8 p.m.
Patricia Bufalino (714) 276-1575

Parkview Community Hospital
3865 Jackson St.
Riverside, CA 92504
Call for Room Location
Thursday, August 27, 1-2:30 p.m.
Patricia Bufalino (714) 276-1575

St. Bernardine Medical Center
2101 N. Waterman Ave.
San Bernardino, CA 92406
Call for Room Location
Mondays, 5 p.m.
July 20; August 10; December 7;
Bill Whetstone (714) 358-2620

Redlands Community Hospital
350 Terracina Blvd.
Redlands, CA 92373
2nd Floor Lab Conference Room
Wednesday, June 17, 3:30 p.m.
Bill Whetstone (714) 358-2620

BSN INFORMATION SESSIONS (cont'd)

Registered nurses interested in the Statewide Nursing Program are encouraged to attend one of the following information sessions for prospective BSN students for a general introduction to the program. If applying and taking mid/late term initial course, contact Coordinator for special arrangements.

Hemet Valley Medical Center
 1117 E. Devonshire
 Hemet, Ca 92343
 Patio Room, Cafeteria
 Saturday, May 16, 8-9:30 a.m.
 Wednesday, June 10, 8-9:30 a.m.,
 and 6-7:30 p.m.
 Thursday, September 10, 8-9:30 a.m.,
 and 6-7:30 p.m.
 Tuesday, November 10, 6-7:30 p.m.
 Katie Daugherty (714) 696-6120

Menifee Valley Medical Center
 28400 McCall Blvd.
 Sun City, CA 92381
 Basement Conference Room
 Wednesday, May 20, 8-9:30 a.m.,
 and 6-7:30 p.m.
 Thursday, June 11, 8-9:30 a.m.,
 and 6-7:30 p.m.
 Friday, July 10, 8-9:30 a.m.,
 and 6-7:30 p.m.
 Katie Daugherty (714) 696-6120

Moreno Valley Medical Center
 27300 Iris St.
 Moreno Valley, CA 92360
 Basement Conference Room
 Thursday, November 19, 6-7:30 p.m.
 Monday, December 14, 8-9:30 a.m.
 Katie Daugherty (714) 696-6120

Sharp Health Care Murrieta
 25485 Medical Center Dr.
 Murrieta, CA 92562
 Second Floor Conference Room
 Friday, June 5, 8-9:30 a.m., 6-7:30 p.m.
 Wednesday, July 1, 8-9:30 a.m., 6-7:30 p.m.
 Tuesday, August 18, 6-7:30 p.m.
 Thursday, October 22, 6-7:30 p.m.
 Katie Daugherty (714) 696-6120

Inland Valley Regional
 36485 Inland Valley Dr.
 Wildomar, CA 92395
 TBA
 Wednesday, July 1, 8-9:30 a.m., 6-7:30 p.m.
 Monday, August 10, 8-9:30 a.m., 6-7:30 p.m.
 Thursday, September 17, 8-9:30 a.m.,
 and 6-7:30 p.m.
 Katie Daugherty (714) 696-6120

Kaiser Foundation Hospital - Fontana
 9961 Sierra Ave.
 Fontana, CA 92335
 TBA
 Tuesday, May 19, 1:30-2:30 & 4-5 p.m.
 Wednesday, September 9, 4-5 p.m.
 Annette Adams (714) 427-4612

San Antonio Community Hospital
 999 San Bernardino Rd.
 Upland, CA 92653
 TBA
 Tuesday, June 9, 4-5 p.m. & 7-8 p.m.
 Annette Adams (714) 427-4612

Victor Valley College
 18422 Bear Valley Road
 Victorville, CA 92392
 Room AH-A
 Friday, May 15, 1:30-3:30 p.m.
 Wednesday, July 8, 2:30-4:30 p.m.
 Friday, December 11, 2-4 p.m.
 Kathy Werle (619) 245-4271

St. Mary's Desert Hospital
 18300 Highway 18
 Apple Valley, CA 92307
 OB Conference Room
 Thursday, September 17, 2:30-4:30 p.m.
 Kathy Werle (619) 245-4271

Educational Opportunities for RNs

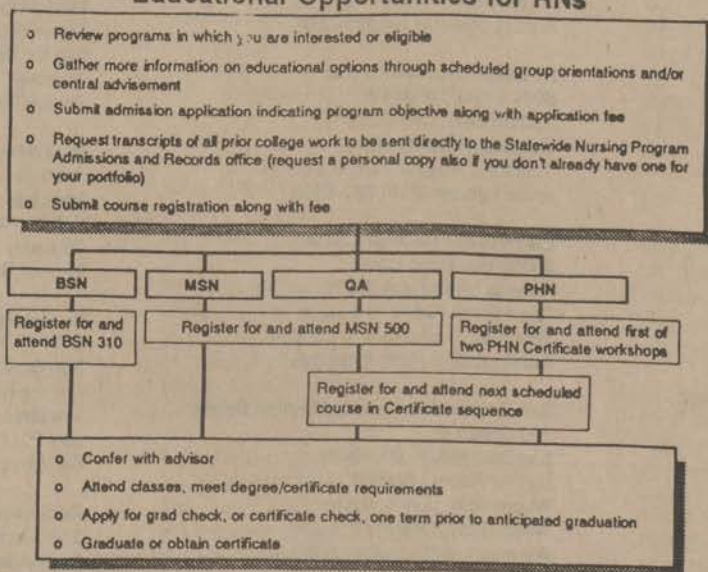

BSN ADVISEMENT SESSIONS

Advisement sessions are scheduled for CONTINUING STUDENTS to seek advisement upon receiving an evaluation of their transcripts from the Admissions and Records Office or when there is a possible change in the planned Program of Study. The primary role of the advisor is to assist and support the student's efforts in planning courses and in achieving their BSN. In addition, the advisor is able to serve the students in a number of ways: answer curriculum questions, explain procedures/policies; put students in touch with other students in their areas; field problems, concerns and issues the students may face; advise students regarding testing options (nursing and General Education classes); help the student petition certain courses as appropriate; offer advisement regarding CSU testing requirements (GWAR, ELM, EPT); provide information concerning leaves of absence; approve "late drop" of classes if needed; advise on taking "Incomplete" in a course; assist in improving use of the APA format, writing and oral presentation skills. See Advisement Policy and Procedure on page 5 of this class schedule to determine how to locate your advisor.

Area A

Eureka, Redding, Chico,
Sonoma, Ukiah, Marin, Napa,
Solano, Sacramento, Stockton,
Modesto

SNP Sacramento Office

7543 Henrietta Drive
Sacramento, CA 95822
Tuesdays & Thursdays, 7-9 p.m.
By Appointment
Nancy Schwartz (916) 427-1960

Shasta Community College

11555 Old Oregon Trail
Redding, CA 96099
By Appointment
Jan Dinkel (916) 365-4427

Healdsburg General Hospital

1375 University Street
Healdsburg, CA 95448
Thursday, May 14, 5:30-7 p.m.
Thursday, June 4, 6-8 p.m.
Saturday, June 20, 10-12 noon
Monday, August 19, 5:30-7:30 p.m.
By Appointment, Call for room location
Robin Estep (707) 838-1562

Ukiah Valley Medical Center

1120 South Dora
Ukiah, CA 95482
By Appointment, Call for room location
Robin Estep (707) 838-1562

St. Joseph's Hospital

1800 N. California Street
Stockton, CA 95204
Tuesday, August 18, 3-4 p.m.
By Appointment
Beverly Eagan (209) 529-4090

Memorial Medical Center

1700 Coffee Road
Modesto, CA 95355
Tuesday, November 10, 3-4 p.m.
By Appointment
Beverly Eagan (209) 529-4090

Lodi Memorial Hospital

975 S. Fairmont Street
Lodi, CA 95240
Tuesday, September 15, 3-4 p.m.
By Appointment
Beverly Eagan (209) 529-4090

Dameron Hospital

525 W. Acacia
Stockton, CA 95200
Tuesday, October 13, 3-4 p.m.
By Appointment
Beverly Eagan (209) 529-4090

North Bay Medical Center

1245 Kensington Dr.
Fairfield, CA 94533
Conference Room 3
Tuesday, June 2, 4-6 p.m.
By Appointment
Sandy Troy (510) 372-0660

Queen of the Valley Hospital

1000 Trancas St.
Napa, CA 94558
Monday, November 9, 3-6 p.m. and
8-10 p.m.
Tuesdays, 3-6 p.m. October 6, 20;
November 3, 17; December 1
By Appointment
Sandy Troy (510) 372-0660

Sutter Solano Medical Center

300 Hospital Drive
Vallejo, CA 94589
Wednesdays, 4-6 p.m. July 8, 29,
August 12, 26, September 9
Mondays, 12-1 p.m. October 12, November 2
Monday, 2-5 p.m. November 30
By Appointment
Sandy Troy (510) 372-0660

Marin Area Hub Office

College of Marin, Indian Valley Campus
1800 Ignacio Blvd.
Novato, CA 94949
Pomo 195 and 196
Mondays, 1-5 p.m.
By Appointment
Liz Close (415) 883-6768

Butte College

3536 Butte Campus Dr.
Oroville, CA 95965
Room: Physical Science 111
Thursday, 5 p.m., September 17 and
October 15
Wednesdays, 5 p.m., August 26 and
November 4
By Appointment
Linda Cutchen-Clark (916) 895-2329

Area B

Oakland, Hayward, Walnut Creek,
San Francisco, Monterey,
San Jose Areas

San Francisco General Hospital

1001 Potrero Ave.
San Francisco, CA 94110
Room 4H-40 4th Floor Hospital
Tuesday, May 19, 5-6 p.m.
By Appointment
Barbara McGettigan (415) 665-3521

Veteran's Administration Medical Center

4150 Clement St.
San Francisco, CA 94212
Bldg. 203, Room 2B46-Nursing Education
Saturday, July 11, 11:30 a.m.-1:30 p.m.
By Appointment
Barbara McGettigan (415) 665-3521

Seton Medical Center

1900 Sullivan Avenue
Daly City, CA 94015
Seminar Room #1
Wednesday, June 17, 7-9 p.m.
Tuesday, September 1, 7:30-9:30 p.m.
By Appointment
Barbara McGettigan (415) 665-3521

Santa Clara Valley Medical Center

751 Bascom Avenue
San Jose, CA 95128
Tuesday, November 10, 7-9 p.m.
By Appointment
Sandy Couser (408) 427-3215

Mills Memorial Hospital

100 S. San Mateo Dr.
San Mateo, CA 94491
Tuesday, November 17, 6-8 p.m.
By Appointment
Sandy Couser (408) 427-3215

Monterey Peninsula College

980 Fremont Blvd.
Monterey, CA 93940
Room N3
Saturday, October 3, 1-2 p.m.
By Appointment
Judy Snyder (408) 663-2045

Gavilan College

5055 St. Theresa Blvd.
Gilroy, CA 95020
PH 101
Wednesday, November 11, 5-6 p.m.
By Appointment
Judy Snyder (408) 663-2045

Dominican Hospital

1555 Soquel Avenue
Santa Cruz, CA 95065
Thursday, September 24, 5-6 p.m.
By Appointment
Judy Snyder (408) 663-2045

Area B Walnut Creek Hub Office

1515 Oakland Blvd., Suite 212
Walnut Creek, CA 94546
Advising every Monday 1-3 p.m.
and Thursdays 10-1 p.m.
By Appointment
Ruth Pease (510) 930-7593

BSN ADVISEMENT SESSIONS (cont'd)

Advisement sessions are scheduled for CONTINUING STUDENTS to seek advisement upon receiving an evaluation of their transcripts from the Admissions and Records Office or when there is a possible change in the planned Program of Study.

Los Medanos Community Hospital
2311 Loveridge Rd.
Pittsburg, CA 94565
Staff Development Room
Wednesday, September 15, 2-4 p.m.
By Appointment
Ruth Pease (510) 930-7593

Alameda County Office
632 Pacific Avenue
Alameda, CA 94501
Friday, June 6, 9:30 a.m.-12 noon
Thursday, September 3, 1:30-4:30 p.m.
By Appointment
Valerie Corpuz (510) 769-9019

Children's Hospital Medical Center
51st St. and Martin Luther King Way
Oakland, CA 94609
Nursing Skill Laboratory
Wednesday, July 2, 5:30-6:30 p.m.
Wednesday, October 7, 6:30-8:30 p.m.
By Appointment
Valerie Corpuz (510) 769-9019

Sequoia Hospital
170 Alameda De Las Pulgas
Redwood City, CA 94062
Tuesday, June 16, 6-8 p.m.
By Appointment
Sandy Couser (408) 427-3215

El Camino Hospital
1500 Grant Rd.
Mountain View, CA 94042
Wednesday, July 29, 5:30-7 p.m.
By Appointment
Sandy Couser (408) 427-3215

Good Samaritan Hospital
2425 Samaritan Dr.
San Jose, CA 95124
Tuesday, December 1, 6-8 p.m.
By Appointment
Sandy Couser (408) 427-3215

Valley Memorial Hospital
111 East Stanley Blvd.
Livermore, CA 94550
Room ROP, Bldg. C
Saturday, December 12, 11:30 a.m.-1 p.m.
By Appointment
Valerie Corpuz (510) 769-9019

Area C

**San Luis Obispo, Santa Maria, Fresno,
Merced, Visalia, Tulare, Hanford and
Bakersfield Areas**

CNA Region 5 Office
2350 W. Shaw, Suite 112 B
Fresno, CA 93711
Conference Room
Tuesdays, 2-5 p.m.
By Appointment
Carol Drake (209) 438-6302

Valley Childrens Hospital
Millbrook and Shields
Fresno, CA 93703
Monday, July 20, 5-6 p.m.
Tuesday, November 10, 4:30-5:30 p.m.
By Appointment
Carol Drake (209) 438-6302

St. Agnes Hospital
1304 E. Herndon
Fresno, CA 93710
Thursday, August 27, 6-7 p.m.
Thursday, December 10, 4-5 p.m.
By Appointment
Carol Drake (209) 438-6302

Community Hospital of Central CA
Fresno and R Streets
Fresno, CA 93715
Tuesday, June 16, 5-6 p.m.
Tuesday, September 22, 3-4 p.m.
By Appointment
Carol Drake (209) 438-6302

Merced Community Medical Center
301 E. 13th Street
Merced, CA 95340
Tuesday, October 20, 3-4 p.m.
By Appointment
Carol Drake (209) 438-6302

Mercy Hospital of Merced
2740 M Street
Merced, CA 95340
Thursday, May 14, 3-4 p.m.
Thursday, July 9, 3-4 p.m.
By Appointment
Carol Drake (209) 438-6302

Sacred Heart Hospital
1025 N. Douty St.
Hanford, CA 93230
Tuesday, August 11, 3:30-4:30 p.m.
Tuesday, December 15, 2-3 p.m.
By Appointment
Greta Wong (209) 734-0601

Tulare District Hospital
869 N. Cherry
Tulare, CA 93274
Tuesday, June 9, 3-4 p.m.
Thursday, October 20, 3-4 p.m.
By Appointment
Greta Wong (209) 734-0601

Visalia Community Hospital
1633 South Court
Visalia, CA 93277
Thursday, June 25, 3-4 p.m.
Tuesday, September 15, 6-7 p.m.
By Appointment
Greta Wong (209) 734-0601

Visalia Area
1932 University Ave.
Visalia, CA 93277
Conference Room
Tuesdays, 1-4 p.m.
By Appointment
Greta Wong (209) 734-0601

Kaweah Delta Hospital
400 W. Mineral King
Visalia CA.
Thursday, July 16, 3-4 p.m.
Thursday, November 12, 6-7 p.m.
Greta Wong (209) 734-0601

Kern Medical Center
1830 Flower St.
Bakersfield, CA 93303
BSN Advisement Sessions
TO BE ANNOUNCED - Call Area C
Hub Office (805) 544-7150

Memorial Hospital of Bakersfield
420 34th Street
Bakersfield, CA 93303
TO BE ANNOUNCED - Call Area C
Hub Office (805) 544-7150

Mercy Hospital of Bakersfield
2215 Trunton Ave.
Bakersfield, CA
TO BE ANNOUNCED - Call Area C
Hub Office (805) 544-7150

Bakersfield Area
TO BE ANNOUNCED - Call Area C
Hub Office (805) 544-7150

Kaiser East Hills Facility
3700 Mall View Rd.
Bakersfield, CA 93306
TO BE ANNOUNCED - Call Area C
Hub Office (805) 544-7150

Delano Regional Medical Center
1401 Garces Hwy.
Delano, CA
TO BE ANNOUNCED - Call Area C
Hub Office (805) 544-7150

San Luis Obispo and Santa Maria Areas
Cuesta College
Highway 1
Room 2700-2 Modular Bldg.
San Luis Obispo, CA 93403
Mondays, 1-4 p.m.
Tuesdays and Wednesdays
By Appointment
Colleen Ehrenberg (805) 544-7150

Marian Medical Center
1400 Church St.
Santa Maria, CA 93454
Monday, August 3, 6-7 p.m.
By Appointment
Colleen Ehrenberg (805) 544-7150

Area D

**Santa Barbara, Ventura,
San Fernando Valley,
Sylmar, Lancaster/Bishop Areas**

Northridge Medical Center
18300 Roscoe Blvd.
Northridge, CA 91328
Statewide Nursing Program Office
By Appointment, Esther Walloch,
Bonnie Stevens (818) 885-5467

BSN ADVISEMENT SESSIONS (cont'd)

Advisement sessions are scheduled for CONTINUING STUDENTS to seek advisement upon receiving an evaluation of their transcripts from the Admissions and Records Office or when there is a possible change in the planned Program of Study.

Antelope Valley Community College
3041 W. Ave. K
Lancaster, CA 93534
By Appointment
Nancy Gregory (805) 943-3268

Area D Hub Office
1301 Maricopa Hwy., Suite B
Ojai, CA 93023
By Appointment
Rose Aguilar Welch (805) 646-2092

Pleasant Valley Hospital
2309 Antonio Ave.
Camarillo, CA 93010
3rd Floor
By Appointment
Carol Morton (805) 646-2092

Santa Barbara City College
721 Cliff Dr.
Santa Barbara, CA 93109
By Appointment
(805) 966-3024

Area E Greater Los Angeles Area

Kaiser Permanente Medical Center
6044 Cadillac Ave.
West Los Angeles, CA 90034
Wednesday, August 5, 5:30-7:30 p.m.
Wednesday, October 14, 5:30-7:30 p.m.
By Appointment
Maureen Hirsch (213) 662-4170
Call for Room Location after 5 p.m.

**Brentwood Veteran's Administration
Medical Center**
Administration Bldg. #218, Eisenhower St.
Wilshire and Sawtelle
West Los Angeles, CA 90076
Street Parking
Monday, June 15, 5:30-7 p.m.
Monday, July 6, 5:30-7:30 p.m.
Monday, December 1, 5:30-7:30 p.m.
By Appointment
Maureen Hirsch (213) 662-4170
Call for Room Location after 5 p.m.

**Kaiser Permanente Medical Center,
Sunset Location**
4733 Sunset - Mezzanine
Hollywood, CA 90027
Parking off Sunset, in Building "A"
Thursday, June 11, 6-7:30 p.m.
Thursday, September 17, 6:00-7:30 p.m.
By Appointment
Marie Branch (213) 662-4170
Call for Room Location after 5 p.m.

Glendale Adventist Medical Center
1509 Wilson Terrace
Glendale, CA 91206
Tuesday, July 28, 6:30-8 p.m.
Tuesday, September 15, 6:30-8:30 p.m.
By Appointment
Martina Ramirez (213) 662-4170
Call for Room Location after 5 p.m.

Daniel Freeman Memorial Hospital
333 N. Prairie Avenue
Inglewood, CA 90301
Saturday, May 16, 11 a.m.
Thursday, July 23, 6-7:30 p.m.
Thursday, November 19, 6-7:30 p.m.
By Appointment
Marie Branch (213) 662-4170
Call for Room Location after 5 p.m.

Temple Community Hospital
235 N. Hoover St
Los Angeles, CA 90004
Downstairs Conference Room
Thursday, December 10, 6-7:30 p.m.
By Appointment
Marie Branch (213) 662-4170

**Queen of Angels Hollywood Presbyterian
Hospital**
1300 N. Vermont
Hollywood, CA 90017
Parking on Fountain and lot behind hospital
Thursday, July 2, 2 and 6 p.m.
Thursday, August 20, 6-7:30 p.m.
Thursday, October 8, 6:30 p.m.
Thursday, November 12, 6:30 p.m.
Thursday, December 3, 6:30 p.m.
By Appointment
Carol Snarr (213) 662-4170
Call for Room Location after 5 p.m.

St. John's Hospital and Health Center
1328 23rd Street
Santa Monica, CA 91324
Street Parking
Wednesday, September 2, 5:30-7 p.m.
Wednesday, November 4, 5:30-7 p.m.
By Appointment
Maureen Hirsch (213) 662-4170
Call for Room Location after 5 p.m.

St. Luke's Medical Center
2632 E. Washington
Pasadena, CA 91109
Education Center
Wednesday, May 13, 6:30-8 p.m.
Tuesday, November 10, 6:30-8 p.m.
By Appointment
Martina Ramirez (213) 662-4170
Call for Room Location after 5 p.m.

Huntington Memorial Hospital
100 Congress Ave.
Pasadena, CA
LaVina Building
Tuesday, August 18, 6:30-8 p.m.
Tuesday, October 20, 6:30-8 p.m.
Tuesday, December 1, 6:30-8 p.m.
By Appointment
Martina Ramirez (213) 662-4170
Call for Room Location after 5 p.m.

LA County USC Medical Center
1200 N. State Street
Los Angeles, CA 90033
Muir Hall - Room Posted at Entrance
Thursday, October 15, 6-7:30 p.m.
By Appointment
Marie Branch (213) 662-4170

City of Hope Medical Center
1500 E. Duarte
Duarte, CA 91010
Tuesday, June 30, 6:30-8 p.m.
Call for Room Location after 5 p.m.
Martina Ramirez (213) 662-4170

Area F Dominguez Hills, Long Beach Areas

Charles Drew University
1620 E. 120th St.
Los Angeles, CA 90059
Monday-Friday, 8 a.m.-5 p.m.
By Appointment
Gwen Spears (310) 563-4951

Harbor - UCLA Medical Center
1000 W. Carson
Torrance, CA 90509
Tuesday, August 25, 2:30 p.m.
By Appointment
Marlene Jenkins (310) 516-4002

Kaiser Harbor City
25825 S. Vermont Ave.
Harbor City, CA 90710
Tuesday, September 15, 4:30-5:30 p.m.
By Appointment
Marlene Jenkins (310) 516-4002

**CSU, Dominguez Hills
SNP Area F Hub Office**
1000 E. Victoria St.
Room 2127 South Academic Complex II
Carson, CA 90747
Tuesday, 6-9 p.m.
By Appointment
Angela Albright (310) 516-4002

Kaiser Bellflower
9400 E. Rosecrans Ave.
Bellflower, CA 90706
Monday, June 1, 1:30-2:30 p.m.
Monday, September 14, 2:30-3:30 p.m.
By Appointment
Carol Balch (714) 593-4238

Downey Community Hospital
11500 Brookshire Ave.
Downey, CA 90241
Monday, June 6, 12:30-1:30 p.m.
By Appointment
Carol Balch (714) 593-4238

Pacific Hospital
2776 Pacific Ave.
Long Beach, CA 90806
Monday, August 3, 12:30-1:30 p.m.
Monday, November 9, 2:30-3:30 p.m.
By Appointment
Carol Balch (714) 593-4238

San Pedro Peninsula Hospital
1300 W. 7th St.
San Pedro, CA 90732
Tuesday, June 30, 4-5 p.m.
By Appointment
Marlene Jenkins (310) 516-4002

BSN ADVISEMENT SESSIONS (cont'd)

Advisement sessions are scheduled for CONTINUING STUDENTS to seek advisement upon receiving an evaluation of their transcripts from the Admissions and Records Office or when there is a possible change in the planned Program of Study.

St. Mary's Medical Center
Long Beach, CA
Thursday, July 16, 3:30-4:30 p.m.
By Appointment
Mariene Jenkins (310) 516-4002

Little Company of Mary
4101 Torrance Blvd.
Torrance, CA 90503
Wednesday, October 21, 5:30-6:30 p.m.
By Appointment
Mariene Jenkins (310) 516-4002

Presbyterian Intercommunity Hospital
12401 E. Washington Blvd.
Whittier, CA 90632
Monday, October 12, 2:30-3:30 p.m.
By Appointment
Carol Balch (714) 593-4238

Area G
**Anaheim, Fullerton, Pomona,
Orange, Mission Viejo, Laguna Beach
San Clemente Areas**

Pomona Valley Hospital Medical Center
1798 N. Garey Ave.
Pomona, CA 91767
Mondays, 3:30-5:30 p.m.
By Appointment
Renee Ketchum (714) 865-9571

Kaiser Permanente Medical Center
441 N. Lakeview
Anaheim, CA 92807
Wednesday, July 15, 4-5 p.m.
By Appointment
Laura Inouye (714) 997-8974

Queen of The Valley Hospital
1115 South Sunset Ave.
West Covina, CA 91790
Every Second Tuesday, 3:30-5:30 p.m.
By Appointment
Renee Ketchum (714) 865-9571

St. Joseph Hospital
1100 W. Stewart Drive
Orange, CA 92668
Every Monday/Friday, 10 a.m.-2 p.m.
By Appointment
Laura Inouye (714) 997-8974

Saddleback Community Hospital
2800 Marguerita Parkway
Mission Viejo, CA 92692
Monday, June 21, 4-5 p.m.
By Appointment
Joanne Gray (714) 997-8974

South Coast Medical Center
31872 Coast Hwy.
Laguna Beach, CA 92677
Wednesday, July 7, 3:30-5 p.m.
By Appointment
Joanne Gray (714) 997-8974

Area H
San Diego Area

CSU San Marcos
San Marcos, CA 92096
By Appointment
Barbara Trent (619) 471-4619

Kaiser Hospital
Off Campus Bldg.
10990 San Diego Mission Rd.
San Diego, CA 92138
By Appointment
Pat Worret (619) 528-6053
Ann Mayo (619) 528-6053

Area J
**Fontana, San Bernardino,
Riverside, Victorville/Apple Valley,
Palm Springs/Hemet,
Indio Areas**

John F. Kennedy Memorial Hospital
47-111 Monroe Street
Indio, CA 92201-2588
By Appointment
Ardell Loomer (619) 323-6896

Desert Hospital
1140 North Indian Avenue
Palm Springs, CA 92236
By Appointment
Ardell Loomer (619) 323-6896

Riverside Community College
4445 Magnolia Avenue
Riverside, CA 92501
Room LS 203 N
By Appointment
Patricia Bufalino (714) 276-1575

Riverside General Hospital
9851 Magnolia Avenue
Riverside, CA 92505
Call for Room Location
Thursday, December 5, 3-5 p.m.
By Appointment
Patricia Bufalino (714) 276-1575

Kaiser Permanente Medical Center
10800 Magnolia Avenue
Riverside, CA 92505
Call for Room Location
Tuesday, December 17, 4-6 p.m.
By Appointment
Patricia Bufalino (714) 276-1575

Kaiser Home Health Center
Area J Hub Office
10917 Magnolia Ave.
Riverside, CA 92505
By Appointment, 8 a.m.-5 p.m.
Bill Whetstone (714) 358-2620
**Chat and Rap Advisement for
New-Continuing BSN Students**
Monday, July 13, 8-12 noon, 4-6 p.m.
Monday, September 14, 8-12 noon, 4-6 p.m.
Monday, November 16, 8-12 noon, 4-6 p.m.

Kaiser Foundation Hospital
9961 Sierra Ave.

Fontana, CA 92335
Room Location TBA
By Appointment
Annette Adams (714) 427-4612

San Bernardino Community Hospital
1805 Medical Center Dr.
San Bernardino, CA 92411
By Appointment
Bill Whetstone (714) 358-2620

St. Bernardine Medical Center
2101 N. Waterman Ave.
San Bernardino, CA 92406
By Appointment
Bill Whetstone (714) 358-2620

Victor Valley College
18422 Bear Valley Road
Victorville, CA 92392
Allied Health Portable A
Friday, October 2, 10-12 noon
Friday, October 23, 1-3 p.m.
Thursday, November 5, 9-12 noon
Thursday, December 3, 1-4 p.m.
By Appointment
Kathy Werle (619) 245-6228

Hemet Valley Medical Center
1117 E. Devonshire
Hemet, CA 92343
Patio Room in Cafeteria
By Appointment
Katie Daugherty (714) 696-6120

Menifee Valley Medical Center
28400 McCall Blvd.
Sun City, CA 92381
By Appointment
Katie Daugherty (714) 696-6120

Mt. San Jacinto College
1499 S. State St.
San Jacinto, CA 92383
Room H-1 Humanities Bldg.
By Appointment
Katie Daugherty (714) 696-6120

Sharp Health Care Murrieta
25485 Medical Center Drive
Murrieta, CA 92562
Second Floor Suites
By Appointment
Katie Daugherty (714) 696-6120

SPECIAL TOPICS COURSES

BSN 495 A: CHILD ABUSE AND NEGLECT PREVENTION (1)

This one unit course was developed to meet the Department of Health Services Public Health Nurse Certification requirements for training in child abuse and neglect prevention. In addition to fulfilling the PHN training mandate, this course presents a comprehensive update on the incidence of all forms of child abuse and neglect with special emphasis on state-of-the-art nursing process skills in assessment and intervention. Case management approaches, multidisciplinary resources and practical strategies for establishing and sustaining the therapeutic relationships with high-risk families will be examined.

If you care for emerging and childbearing families and are interested in improving child health and development outcomes, this special topics course, offered in one day workshop format and accompanied by a complete syllabus, will provide you with new knowledge and tools for practice. The syllabus guides you through specified pre-assignments, which must be completed prior to the course meeting. Use the BSN book order form to obtain the required syllabus.

- R.N.'s active in program (application on file) earn one semester unit of undergraduate academic credit. This course is not required, however it can be taken for elective credit.
- R.N.'s who are interested in taking courses, need CE credit for relicensure, do not plan to earn a degree or have not made a firm educational commitment, may enroll through Open University. Fee is *\$100.00 per unit and academic credit is awarded upon successful completion of the course. This extension credit may be transferred to a degree program. Grade reports are provided and permanent record of attendance is maintained at CSU Dominguez Hills, Division of Extended Education.
- All participants successfully completing the course earn 15 hours of CE credit (BRN Provider #03594)

SNP students pursuing the BSN degree do not need this Child Abuse course, however it can be taken as an elective course. Continuing students may register for these elective courses in the usual manner. Non-matriculated (not admitted) R.N.s may enroll through Open University registration.

* Fee subject to change.
For further information please call (310) 516-3596 locally, or 1-800-344-5484 statewide.

Area F Presbyterian Intercommunity Hospital

12401 E. Washington Blvd.
Whittier, CA 90632
Call (310) 516-4002 for room location
Saturday, October 3, 9 a.m.-5 p.m.
Location Code: FNWTWP Schedule#57186 Section #03
Postmark Deadline: September 12, 1992

Area H Mercy Clinic

4077 5th Ave.
San Diego, CA 92103
Call (619) 471-4619 for room location
Saturday, October 10, 9 a.m.-5 p.m.
Location Code: HMSDMY Schedule#70313 Section #02
Postmark Deadline: September 25, 1992

Area J Sharp Health Care Murrieta

25485 Medical Center Dr.
Murrieta, CA 92562
Medical Office Bldg.
Classroom E1
Saturday, August 8, 9 a.m.-5 p.m.
Location Code: JNMRSH Schedule#24695 Section #01
Postmark Deadline: July 4, 1992

BSN 495 B: HEALTH ASSESSMENT OF INFANT AND PRESCHOOL CHILD (1)

This one unit course was developed for students having completed an adult health assessment course and now want to gain knowledge and experience in assessment of the infant and child. Utilizing the nursing process as a framework, the student will be able to assess developmental status, integrate laboratory findings, and apply critical thinking skills to analyze the infant's or child's status as well as monitor, refer and resolve health problems.

If you are responsible for the health management of infants and children, whether in the acute care setting or the community, this special topics course, offered in a one-day workshop format and accompanied by a complete syllabus, will provide you with new knowledge and tools for practice.

Handbook of Pediatric Primary Care (by Chow) is strongly recommended text for the course. Use BSN book order form to obtain the book and the required syllabus.

- R.N.'s active in program (application on file) earn one semester unit of undergraduate academic credit, which may be applied toward the undergraduate degree as an elective course
- R.N.'s who are interested in taking courses, need CE credit for relicensure, do not plan to earn a degree or have not made a firm educational commitment, may enroll through Open University. Fee is *\$100.00 per unit and academic credit is awarded upon successful completion of the course. This extension credit may be transferred to a degree program. Grade reports are provided and permanent record of attendance is maintained at CSU Dominguez Hills, Division of Extended Education.
- All participants successfully completing the course earn 15 hours of CE credit (BRN Provider #03594)

* Fee subject to change.
For further information please
call (310) 516-3596 locally, or 1-800-344-5484 statewide.

Area F Presbyterian Intercommunity Hospital

12401 E. Washington Blvd.
Whittier, CA 90632
Call (310) 516-4002 for room location
Saturday, October 17, 9-5 p.m.
Location Code: FNWTWP Schedule#22551 Section #04
Postmark deadline: September 12, 1992

Area H Mercy Clinic

4077 5th Ave.
San Diego, CA 92103
Call (619) 471-4619 for room location
Saturday, November 21, 9 a.m.-5 p.m.
Location Code: HNSDMY Schedule#47040 Section #05
Postmark Deadline: November 9, 1992

WRITING SKILLS WORKSHOP

"OPEN TO ALL RNS"

Learn and put to use the principles and techniques that make your writing clear, accurate, effective and concise. The writing skills workshop is especially useful for those who are writing papers, proposals and reports for academic or professional purposes. If you do not have the time for a traditional semester-long writing course, but you want to improve your writing skills, join us for one of these day-long workshops.

Workshops are available for the Fall term in an all day format for a fee of \$45.00.

The Writing Skills Workshop does not provide academic or C.E. credit.

Return the Writing Skills Workshop registration form below along with your check for \$45.00 (NON-REFUNDABLE) made payable to CSUDH/SNP Foundation. For more information call (310) 516-3596, locally or 1 (800) 344-5484.

Although this workshop is directed toward improving skills in writing, it is not designed as a preparation for the CSU's Graduation Writing Assessment Requirement Exam (GWAR).

Please bring a sample of your written work with you to the workshop.

Workshop Topics Include:

Principles of Technical Communication

- Clarity. Use of jargon. When? How much?
- Conciseness. Need for exactness and precision in writing.
- Correctness. Grammatically sound writing.
- Positive, authoritative style. Strong professional writing with a "friendly" tone.
- Rules for effective communication.

Organization of Ideas/Paragraph Development

- Pro forma writing vs. original writing
- SEIS vs. SIIS
- Use of words and phrases to indicate logical flow of ideas.
- Transitions of addition, negation, affirmation, detail, qualification, and conclusion.

Clarity/Sentence Structure

- Identify your own sentence pattern style. Too simplistic? Too convoluted? Awkward? Wordy?
- Recognize and use different sentence patterns for flexibility and emphasis.

Editing Techniques for Technical Writing

- Analyze written material for content and style.
- Punctuate to increase or decrease emphasis.
- Edit to improve and clarify.

APA Format

Area A

Mercy General Hospital

4001 J' St

Sacramento, CA 95819

Call (916) 427-1960 for room location

Saturday, September 19, 9 a.m. -5 p.m.

Registration Postmark Date: September 5, 1992

Sutter Solano Medical Center

300 Hospital Drive

Vallejo, CA 94589

Saturday, October 24, 8:45 a.m. -5 p.m.

Registration Postmark Date: October 10, 1992

Area D

Pleasant Valley Hospital

2309 Antonio

Camarillo CA 93010

Saturday, September 12, 9 a.m. -5 p.m.

Registration Postmark Date: August 29, 1992

Area E

Kaiser Permanente Medical Center-Sunset

4867 Sunset Blvd

Hollywood, CA 90017

Call (213) 662-4011 for room location

Saturday, October 10, 9 a.m. -5 p.m.

Registration Postmark Date: September 26, 1992

Kaiser Permanente Medical Center-West L.A.

6044 Cadillac Ave.

West Los Angeles, CA 90034

Call (213) 662-4011 for room location

Saturday, November 7, 9 a.m. -5 p.m.

Registration Postmark Date: October 23, 1992

Area F

Kaiser Bellflower

9400 E. Roscrans Ave.

Bellflower, CA

Room To Be Announced

Saturday, August 22, 9 a.m. -5 p.m.

Registration Postmark Date: July 31, 1992

Area G

St. Joseph Hospital

1100 W. Stewart Dr.

Orange, CA 92669

Call (714) 997-8974 for room location

Saturday, September 12, 9 a.m. -5 p.m.

WRITING SKILLS WORKSHOP REGISTRATION FORM

Please register me for the Writing Skills Workshop scheduled to be held at

DATE _____ WORKSHOP LOCATION _____

Enclosed is my check for \$ 45 (NON-REFUNDABLE) for the workshop payable to CSU Dominguez Hills

NAME _____ SS# _____

ADDRESS _____

CITY / STATE / ZIPCODE _____

PHONE Day (____) _____

Evening (____) _____

Return Writing Skills Workshop Registration Form to:

Statewide Nursing Program, Writing Skills Workshop, CSU, Dominguez Hills
1000 E. Victoria St., Carson, CA 90747

**REGISTRATION
MUST BE RECEIVED
IN THE SNP
CENTRAL OFFICE
TWO WEEKS
PRIOR TO YOUR
WORKSHOP DATE**

WORKSHOP PROGRAM IN MATHEMATICS (ELM-requirement)

The California State University and CSU Dominguez Hills recognize each student's need for adequate preparation in mathematics for successful continuation and completion of his or her college education. The CSU requires all freshmen and those transfer students who have not completed appropriate college courses to demonstrate entry level mathematics skills through passing of the ELM (Entry Level Mathematics) test. This test is prerequisite to enrolling in courses designated as meeting the General Education mathematics requirement. All new and readmitted undergraduate nursing students will be expected to meet the requirements unless exempted (See your official transcript evaluation). **The ELM should be taken soon after receiving the evaluation of your transcript, or upon application to the program if you have never taken a college level intermediate algebra class.** This timeframe accommodates students who are unsure of their basic mathematics skills, or poorly prepared, allowing time to review and take advantage of various learning materials and workshops. If you do not pass the ELM, you may still register for courses other than G.E. math (BSN 405). Students will not be allowed to register for a third term if they have not taken the ELM unless their SNP Advisor's approval is obtained. The ELM requirement must be met.

If you do not pass the ELM, sign up for the appropriate workshop program in mathematics described below or utilize the self-directed ELM Preparation Program to prepare to retake the test.

The Statewide Nursing Program Workshop Program in Mathematics is designed for students who have taken the exam, but who have not attained a score allowing them to proceed and take the G.E. math course (BSN 405 STATISTICS). The program has two goals:

1. Help students acquire or improve mathematics skills for university-level work, and,
2. Prepare students to satisfy the Entry Level Mathematics requirement which is fulfilled by either passing the ELM test or successfully passing the CSUDH Math 009 challenge test after the last workshop of the series. The workshop is conducted by individuals highly skilled in assisting students with ELM preparation since they also fulfill a similar role on a CSU campus.

This workshop program has several components:

- (1) A set of self-instructional modules available for purchase through the Statewide Technical Bookstore (Marchisotto.) Each module includes a pre-test with solutions to determine if students are prepared for the topics of the given module practice problems with answers, and a post test with solutions to determine if students have mastered the topics of the given module. Concepts are thoroughly explained, and step-by step algorithms are given to illustrate methods in problem solving.
- (2) Supplemental videotapes available for student use at Statewide Nursing Program's 57 Learning Resource Centers. These videotapes are keyed to the modules.

(3) Telephone tutoring available with the workshop presenter to answer questions workshop attendees may have as they work through the modules.

(4) A series of four workshops, each having two sessions conducted by a mathematics instructor. Each workshop is designed to help students evaluate their skills level, assess their progress, and practice problem solving in groups. **The last session of the last workshop, Workshop IV (Intermediate Algebra), will be followed a week later with a two hour proctored CSUDH MATH009 Challenge exam opportunity.**

Students are expected to have worked in their modules prior to attending each workshop. The workshop series includes:

I. Arithmetic Workshop

Topics from Modules I to IV will be discussed; module work expected prior to class. Students who have scored below 360 on the ELM or below 60% on the arithmetic section of the ELM, or students who had difficulty with solving problems on any of the post-tests of Modules I-IV should attend this workshop. Students who have not taken the ELM may begin this series, however, the ELM exam must be taken as soon as possible thereafter.

II. Measurement Geometry Workshop

Topics from modules V and VI will be discussed; module work expected prior to class. Students who have scored below 400 on the ELM or below 60% on the geometry section of the ELM, or students who had difficulty solving problems on any of the post-tests for Modules V and VI should attend this workshop.

III. Elementary Algebra Workshop

Topics from Modules VII to X will be discussed; module work expected prior to class. Students who have scored below 450 on the ELM or below 60% on the algebra section of the ELM, or students who have had difficulty with any of the problems on the post-tests of Modules, should attend this workshop.

IV. Intermediate Algebra

Topics from Modules XI and XII and topics from Topics in Intermediate Algebra will be discussed; module work expected prior to class. All students should attend this workshop if they want to prepare for and take the CSUDH Math 009 Challenge exam which is administered after the workshop.

The self-directed ELM Preparation Program is an alternative approach to taking the workshop series. Purchase the ELM Exam Preparation guide and ELM workbook from the bookstore, and follow instructions.

WORKSHOP SCHEDULE

Area A

St. Joseph's Hospital

800 California St.
Stockton, CA 95204
Auditorium - All workshops
Workshop I 2-6 p.m.
Saturday, August 22 and September 5
Workshop II 2-6 p.m.
Saturday, September 19 and October 3
Workshop III 2-6 p.m.
Saturday, October 17 and October 31

Workshop IV 2-6 p.m.
Saturday, November 14 and December 5
MATH 009 CHALLENGE EXAM
Classrooms 3 and 4
Saturday, December 12, 2-4 p.m.

Healdsburg General Hospital

1375 University Street
Healdsburg, CA 95448
Conference Room - All workshops
Workshop I 10 a.m.-2 p.m.
Sunday, September 13 and September 27
Workshop II 10 a.m.-2 p.m.
Saturday, October 10 and October 24
Workshop III 10 a.m.-2 p.m.
Saturday, November 7 and November 21

Workshop IV 10 a.m.-2 p.m.
Saturday, December 5 and December 19
MATH 009 CHALLENGE EXAM
Conference Room
Monday, December 21, 6-8 p.m.

Mercy General

4000 J Street
Sacramento, CA 95819
Main Hospital Auditorium
Workshop I 8 a.m.-12 noon
Saturday, August 22 and September 5
North Hospital Auditorium
Workshop II 8 a.m.-12 noon
Saturday September 19 and October 3
Call (916) 427-1960 for room location
Workshop III 8 a.m.-12 noon
Saturday, October 17
Main Hospital Auditorium
Workshop III 8 a.m.-12 noon
Saturday, October 31

Workshop IV 8 a.m.-12 noon
Saturday, November 14 and December 5
MATH 009 CHALLENGE EXAM
Main Hospital Auditorium
Saturday, December 12, 8-10 a.m.

Area B**Kaiser Permanente**

900 Kiely Blvd.
Santa Clara, CA 95128
Call (408) 769-9019 for room location
Workshop I 9 a.m.-1 p.m.
Saturday, June 6 and June 20
Workshop II 9 a.m.-1 p.m.
Saturday, July 11, and July 25
Workshop III 9 a.m.-1 p.m.
Saturday, August 8, and August 22

Workshop IV 9 a.m.-1 p.m.
Saturday, September 12 and September 26
MATH 009 CHALLENGE EXAM
Call (408) 769-9019 for room location
Saturday, September 26, 1:30-3:30 p.m.

Seton Medical Center

1900 Sullivan
Daly City, CA 94015
Call (415) 665-3521 for room location
Workshop I 9 a.m.-1 p.m.
Saturday, September 19 and October 3
Workshop II 9 a.m.-1 p.m.
Saturday, October 17 and October 31
Workshop III 9 a.m.-1 p.m.
Saturday, November 14 and November 21

Workshop IV 9 a.m.-1 p.m.
Saturday, December 5 and December 19
MATH 009 CHALLENGE EXAM
Saturday, December 19, 1:30-3:30 p.m.

Area C**Sierra Vista Regional Medical Center**

1010 Murray Ave.
San Luis Obispo, CA 93401
Classroom - All workshops
Workshop I 2-6 p.m.
Saturday, June 6 and June 20
Workshop II 2-6 p.m.
Saturday, July 11, and July 25
Workshop III 2-6 p.m.
Saturday, August 8 and August 22

Workshop IV 2-6 p.m.
Saturday, September 5 and September 19
MATH 009 CHALLENGE EXAM
Classroom
Saturday, September 26, 2-4 p.m.

Mercy Hospital of Bakersfield

2215 Truxton
Bakersfield, CA 93301
3rd Floor Lecture Room - All workshops
Workshop I 2-6 p.m.
Saturday, August 22 and September 5
Workshop II 2-6 p.m.
Saturday, September 19 and October 3
Workshop III 2-6 p.m.
Saturday, October 17 and October 31

Workshop IV 2-6 p.m.
Saturday, November 14 and November 28
MATH 009 CHALLENGE EXAM
3rd Floor Lecture Room
Saturday, December 5, 2-4 p.m.

Kaweah Delta Hospital

400 Mineral King Road
Visalia, CA 93277
Classroom B - All workshops
Workshop I 1-5 p.m.
Saturday, June 27 and July 11
Workshop II 1-5 p.m.
Saturday, July 25 and August 8
Workshop III 1-5 p.m.
Saturday, August 29 and September 12

Workshop IV 1-5 p.m.
Saturday, September 26 and October 10
MATH 009 CHALLENGE EXAM
Classroom B
Saturday, October 17, 1-3 p.m.

Area C (con't)**Community Hospital of Central Fresno**

Fresno and R Streets
Fresno, CA 93715
5A Classroom 5th Floor - All workshops
Workshop I 2-6 p.m.
Saturday, June 27 and July 11
Workshop II 2-6 p.m.
Saturday, July 25 and August 8
Workshop III 2-6 p.m.
Saturday, August 22 and September 5

Workshop IV 2-6 p.m.
Saturday, September 19 and October 3
MATH 009 CHALLENGE EXAM
5A Classroom 5th Floor
Saturday, October 10, 2-4 p.m.

Area D**Vista Del Mar**

801 Seneca St.
Ventura, CA 93001
Call (805) 646-2092 for room location
Workshop I 2-6 p.m.
Saturday, September 12 and September 26
Workshop II 2-6 p.m.
Saturday, October 10 and October 24
Workshop III 2-6 p.m.
Saturday, November 7 and November 21

Workshop IV 2-6 p.m.
Saturday, December 5 and December 19
MATH 009 CHALLENGE EXAM
Monday, December 21, 6-8 p.m.

Area E**Kaiser Permanente Medical Center**

6044 Cadillac Ave.
West Los Angeles, CA 90034
Tower Rooms 4800 and 4801 - All
Workshop I 2-6 p.m.
Saturday, June 20 and July 11
Workshop II 2-6 p.m.
Saturday, July 25 and August 8
Workshop III 2-6 p.m.
Saturday, August 22 and September 5

Workshop IV 2-6 p.m.
Saturday, September 19 and October 3
MATH 009 CHALLENGE EXAM
Saturday, October 10, 2-4 p.m.

St. Vincent's

2131 West 3rd St.
Los Angeles, CA 90057
Workshop I 2-6 p.m.
Friday, June 12 and June 26
Workshop II 2-6 p.m.
Friday, July 10 and July 24
Workshop III 2-6 p.m.
Friday, August 7 and August 21

Workshop IV 2-6 p.m.
Saturday, September 5 and September 19
MATH CHALLENGE EXAM
Call (213) 662-4011 for room location
Saturday, October 26, 2-4 p.m.

Area G**Intercommunity Medical Center**

303 N. Third Ave.
Covina, CA 91723-1901
Call (714) 997-8974 for room locations
Workshop I 2-6 p.m.
Saturday, September 12 and September 26
Workshop II 2-6 p.m.
Saturday, October 10 and October 24
Workshop III 2-6 p.m.
Saturday, November 7 and November 21

Workshop IV 2-6 p.m.
Saturday, December 5 and December 19
MATH 009 CHALLENGE EXAM
Monday, December 21, 6-8 p.m.

St. Joseph Hospital

1100 W. Stuart Dr.
Orange, CA 92669
Call (714) 997-8974 for room locations
Workshop I 2-6 p.m.
Saturday, June 13 and June 27
Workshop II 2-6 p.m.
Saturday, July 11 and July 25
Workshop III 2-6 p.m.
Saturday, August 7 and August 22

Workshop IV 2-6 p.m.
Saturday, September 5 and September 19
MATH 009 CHALLENGE EXAM
Saturday, September 26, 2-4 p.m.

Area H**CSU San Marcos**

San Marcos, CA 92096
Call (619) 471-4619 for room locations
Workshop I 2-6 p.m.
Saturday, June 6 and June 20
Workshop II 2-6 p.m.
Saturday, July 11 and July 25
Workshop III 2-6 p.m.
Saturday, August 8 and August 22

Workshop IV 2-6 p.m.
Saturday, September 5 and September 19
MATH 009 CHALLENGE EXAM
Saturday, September 26, 2-4 p.m.

Area J**Kaiser Hospital Riverside**

10800 Magnolia Ave.
Riverside, CA 92505
Call (714) 358-2619 for room locations
Workshop I 2-6 p.m.
Saturday, August 29 and September 12
Workshop II 2-6 p.m.
Saturday, September 26 and October 10
Workshop III 2-6 p.m.
Saturday, October 24 and November 7

Workshop IV 2-6 p.m.
Saturday, November 21 and December 5
MATH 009 CHALLENGE EXAM
Saturday, December 12, 2-4 p.m.

Kaiser Hospital - Fontana

9961 Sierra
Fontana, CA 92357
Call (714) 358-2619 for room locations
Workshop I 2-6 p.m.
Saturday, June 6 and June 20
Workshop II 2-6 p.m.
Saturday, July 11 and July 25
Workshop III 2-6 p.m.
Saturday, August 8 and August 22

Workshop IV 2-6 p.m.
Saturday, September 5 and September 19
MATH 009 CHALLENGE EXAM
Saturday, September 26, 2-4 p.m.

MATHEMATICS (ELM) WORKSHOPS

MATHEMATICS WORKSHOP REGISTRATION FORM

Registration Deadline: Postmark Three Weeks Prior to Your First Workshop Date.

Please register me for the Workshop(s) scheduled to be held at:

<input type="checkbox"/> Workshop I: Arithmetic	Dates (2)	Day	Time	Workshop Site	City
<input type="checkbox"/> Workshop II: Measurement Geometry	Dates (2)	Day	Time	Workshop Site	City
<input type="checkbox"/> Workshop III: Elementary Algebra	Dates (2)	Day	Time	Workshop Site	City
<input type="checkbox"/> Workshop IV: Intermediate Algebra	Dates (2)	Day	Time	Workshop Site	City

Enclosed is my check for \$45.00 (NON-REFUNDABLE) for **EACH** workshop indicated above.
(Combined total on one check accepted for two or more workshops.)

Enclosed is my check for \$160.00 (NON-REFUNDABLE) if **ALL FOUR** sets of workshops (I, II, III, IV) indicated above are selected.

Name _____

Last First SS #

Address _____

City/State/Zip _____

Phone () _____ () _____ Best Time to Call

Day Eve

IT IS REQUIRED THAT THE ELM EXAM BE TAKEN PRIOR TO TAKING WORKSHOPS II, III AND IV. BRING YOUR COPY OF ELM EXAM NOTICE OF RESULTS TO THE WORKSHOP TO ENABLE THE PRESENTER TO BETTER ASSIST YOU. YOU MAY BEGIN WORKSHOP I PRIOR TO TAKING ELM BUT MUST TAKE ELM SOON THEREAFTER.

Send Mathematics Workshop Registration form and check to:

Statewide Nursing Program
Mathematics Workshop
CSU, Dominguez Hills
1000 E. Victoria St.,
Carson, CA 90747

Upcoming ELM test dates are:

Date	Registration Deadline
July 11, 1992	June 26, 1992
October 17, 1992	October 2, 1992

An additional test will be offered between November 7 and January 30. Call your local CSU campus testing office to determine exact date.

IF INTERESTED IN TAKING THE ELM EXAM AT LOCAL CSUDH CAMPUS, CALL NUMBERS BELOW, **DO NOT** CONTACT THE SNP OFFICE.

CONTACT LOCAL CSU CAMPUSES TO REGISTER AND TAKE THE ELM EXAM:

Bakersfield (805) 664-3373	Long Beach (310) 985-4006	San Francisco (415) 338-2271
Chico (916) 895-3661	Los Angeles (213) 343-3160	San Jose (408) 924-5980
Dominguez Hills (310) 516-3909	Northridge (818) 885-2369	San Luis Obispo (805) 756-1551
Fresno (209) 278-2457	Pomona (714) 869-3353	San Marcos (619) 471-4102
Fullerton (714) 773-3838	Sacramento (916) 278-6296	Sonoma (707) 664-2947
Hayward (415) 881-3661	San Bernardino (714) 880-5040	Stanislaus (209) 667-3157
Humboldt (707) 826-3611	San Diego (619) 594-5216	

ON-CAMPUS OPPORTUNITIES FOR EARNING GENERAL EDUCATION AND ELECTIVE CREDIT

CLASSES BEGIN AUGUST 29, 1992

Text and Syllabus: Available for purchase at the CSUDH Bookstore.

Bookstore Hours: M-Th 8:30 am-7:30 pm; F 8:30 am-4:00 pm.

If you wish to have texts mailed, call (310) 516-3789.

Location: All Classes held on CSUDH campus.

Parking: Available at \$1.50 per ticket per entry or free on Victoria St.

Registration: See CSUDH/SNP registration (found in this schedule).

Deadline for CSUDH Courses: August 27, 1992.

Indicate Schedule No., Dept., and No., Selection and Units when registering.

Compute units with SNP course units.

TO MEET THE GENERAL EDUCATIONAL REQUIREMENT, AREA A: WRITTEN AND ORAL COMMUNICATION

ENGLISH

ENG 110 Freshman Composition (3). Basic writing skills emphasizing analytic exposition. Helps students express ideas and convey information in writing. Grading A-C/NC.

Schedule #11863	ENG 110	section 02	FRESHMAN COMPOSITION I	TTH 8:30-9:45 am	3 units	HFA A230
Schedule #12132	ENG 110	section 09	FRESHMAN COMPOSITION I	TTH 7:00-8:15 pm	3 units	HFA A227

CRITICAL THINKING

PHI 120 Critical Reasoning (3). Introduction to methods of critical thinking, including the nature of arguments, formal and informal fallacies, deductive and inductive arguments. Provides student with critical skills in both academic and non-academic context. Grading C/NC.

Schedule # 07431	PHI 120	section 04	CRITICAL REASONING	TTH 8:30-9:45 am	3 units	SBS B131
Schedule # 81163	PHI 120	section 08	CRITICAL REASONING	TTH 5:30-6:45 pm	3 units	HFA A324
Schedule # 42206	PHI 120	section 09	CRITICAL REASONING	TTH 7:00-8:15 pm	3 units	SC G127

SPEECH

THE 120 Fundamentals of Speech (2). Basic oral communication skills, with practice in a variety of speech-oriented situations.

Schedule #62123	THE 120	section 02	FUNDAMENTALS OF SPEECH	MW 5:30-6:45 pm	2 units	UT A102
Schedule #10452	THE 120	section 03	FUNDAMENTALS OF SPEECH	TTH 7:00-8:15 pm	2 units	HFA A219
Schedule #19482	THE 120	section 04	FUNDAMENTALS OF SPEECH	TTH 8:30-9:45 pm	2 units	HFA A219

THEATRE ARTS

The 100 Television, Film, and Theatre (3): Appreciation of the performing arts of television, film, and the live theatre through the viewing of films and videotapes, as well as attendance at plays and musicals.

Schedule #79505	THE 100	section 02	TELEVISION FILM & THEATRE	TTH 5:30-6:45 pm	3 units	UT A102
-----------------	---------	------------	---------------------------	------------------	---------	---------

TO MEET THE GENERAL EDUCATION REQUIREMENTS, AREA C: HUMANITIES

HUMANITIES

HUM 200 Introduction to Humanities (3). Examines the inter-relationships among the humanities (art, literature, music, and philosophy) in Western culture by teaching the theme of tradition and change in selected periods.

Schedule #45625	HUM 200	section 03	INTRO TO HUMANITIES	MW 7-8:15 pm	3 units	HFA A202
Schedule #04653	HUM 200	section 06	INTRO TO HUMANITIES	TTH 7-8:15 pm	3 units	HFA A202

ART

ART 100 Looking at Art (3). Learning to perceive art through discussion of selected historical periods; development of a descriptive vocabulary, and observation of actual works of art. Introduction to theories of interpretation and evaluation.

Schedule #66194	ART 100	section 01	LOOKING AT ART	MWF 9:00-9:50 am	3 units	HFA A228
-----------------	---------	------------	----------------	------------------	---------	----------

MUSIC

MUS 100 Concert Music I (1): Attendance at on-campus and off-campus concerts and recitals. Open to all students. Grade based on verified attendance at seven approved concerts and final essay exam. Orientation and final exam are the only class meetings. Instructor available two office hours each week for guidance. May be repeated once. CR/NC grading.

Schedule #86111	MUS 100	section 01	CONCERT MUSIC I	TTH 7:00-8:15 pm	1 unit	HFA A103
-----------------	---------	------------	-----------------	------------------	--------	----------

MUS 101 Introducing Music (3). The technique of listening to music. The element of music, musical forms, and historical styles. Concert attendance and discussion will be an integral part of the course.

Schedule #38544	MUS 101	section 03	INTRODUCING MUSIC	MW 5:30-6:45 pm	3 units	HFA A202
-----------------	---------	------------	-------------------	-----------------	---------	----------

TO MEET THE GENERAL EDUCATION REQUIREMENT, AREA D: SOCIAL SCIENCES, U.S. HISTORY AND GOVERNMENT

GEOGRAPHY

GEO 100 Earth, the Human Home (3). Cultural, physical and biological earth systems. Emphasizes human geography and adaptation to physical habitats.

Schedule #23052	GEO 100	section 02	EARTH-HUMAN HOME I	MW 5:30-6:45 pm	3 units	NSM C221
-----------------	---------	------------	--------------------	-----------------	---------	----------

HISTORY

HIS 101 History of the United States (3). A study of the ideals, creeds, institutions, and behavior of the peoples of the United States. Meets the State requirement in U.S. History.

Schedule #15223	HIS 101	section 04	HISTORY OF UNITED STATES	MW 5:30-6:45 pm	3 units	SBS B110
Schedule #25373	HIS 101	section 07	HISTORY OF UNITED STATES	S 9:00-11:45 am	3 units	SBS B110

Self-Directed General Education Electives Courses

California State University, Dominguez Hills has arranged to offer Statewide Nursing Program students the following courses through correspondence. All of these courses may be used to satisfy upper division general education requirements for Humanities and may also be used for elective credit. If you wish to register for any of these classes, use the MAIL-IN registration form below. The form and the fees should be received at CSUDH **BEFORE August 14**. Classes begin August 24. If you have any questions, please call Lori at (213) 516-3743.

HUX 343

THE AUTONOMOUS INDIVIDUAL (3)

Interdisciplinary study of the nature of autonomy by focusing upon aesthetic creativity.

HUX 345 THE NON-WESTERN WORLD: CHINA AND JAPAN (3)

Interdisciplinary examination of the non-western world by focusing on the art, philosophy and music of China and Japan.

HUX 347 IMAGES OF HUMANITY: WORLD RELIGIOUS PERSPECTIVES (3)

Survey of ancient and modern religious systems focusing upon general characteristics of religious belief.

Syllabus and book order form will be sent to you. Complete the form or call (310) 516-3789 or 3829 between 9 a.m. and 5 p.m. to order your texts.

Registration: Fall 1992 CSUDH Humanities External Degree Courses

NAME (Please print Last, First, Middle)		SOCIAL SECURITY NO.	
ADDRESS		HOME PHONE	
CITY	STATE	ZIP	WORK PHONE
DEGREE OBJECTIVE		AREA	BIRTHDATE
<p>NOTE: New and re-entering students must submit Admission Application and fee to the Statewide Nursing Program of California State University, Dominguez Hills prior to the first class.</p>			
COURSE REGISTRATION INFORMATION			
DEPT.	NUMBER	UNITS	COURSE TITLE
HUX			
HUX			
HUX			
HUX			
TOTAL UNITS		x \$120.00 PER UNIT = \$	TOTAL FEES
PAYMENT INFORMATION:			
<p>Please make checks or money orders payable to: CSU Dominguez Hills. Attach to registration form and mail to address below. Deadline for registration is August 14, 1992. Do not send cash. If you wish to pay by either VISA or MASTERCARD, please provide the following information and sign your name authorizing CSUDH to charge your account.</p>			
<input type="checkbox"/> VISA	<input type="checkbox"/> MASTERCARD	ACCOUNT NO.	EXP. DATE
SIGNATURE (Authorizing CSUDH to charge your account)			
KEEP A COPY OF THIS OFFICIAL REGISTRATION FORM FOR YOUR RECORDS			
OFFICE USE ONLY	AMOUNT	CHECK NO.	SUSP. DATE
			AUTH. NO. CM
Mail to: Humanities External Degree, CSU Dominguez Hills, 1000 E. Victoria Street, Carson California 90747.			

OFF-CAMPUS OFFERINGS OF EXAMINATIONS

REGISTRATION MUST BE RECEIVED IN CENTRAL OFFICE FOUR WEEKS PRIOR TO TEST DATE.
TESTS BEGIN PROMPTLY AT FIRST TIME LISTED. LATE ARRIVALS CANNOT BE ACCOMMODATED.

As a convenience to SNP students, four CSU Dominguez Hills tests meeting CSU graduation requirements will be offered once during the Spring term at selected locations in California:

CSU Graduate Writing Assessment Requirement Exam (GWAR)

California State and Local Government Exam

Political Science 101

United States History Exam

CSU Dominguez Hills Department of History and Political Science has developed a comprehensive exam in American or U.S. Constitution and/or California State & Local Government. You may take these exams either to receive certification of having met the State requirements or to receive this certification and three units of credit for challenging the courses HIS 101 or Pol. 101. The exam must be taken in the first week of the term if unit credit is desired. **LAST DATE TO ADD/DROP REGULAR CAMPUS COURSES FOR CREDIT SEPTEMBER 18, 1992.** Certification exams (no unit credit) may be scheduled throughout the term. Conscientious preparation is highly recommended. You must complete the Petition for Credit by Examination in this class schedule and attach it to the registration form and fee payment. Texts are listed on SNP Book Order Form. If you are interested, complete the form and instructions will be mailed to you.

Graduate Writing Assessment Requirement Exam (GWAR).

To meet the CSU writing requirement, you may take the approved writing test (GWAR) through CSUDH and also through most CSU campus testing centers or you may take coursework specified by the offering CSU campuses as meeting the writing requirement. Undergraduate students should complete this requirement during their junior year. Graduate students should complete it during their first term in the program. The writing requirement may be met prior to admission.

The CSUDH graduate writing examination consists of an essay exam with one hour allowed for completion. The test is graded by CSUDH faculty and you will receive notice of your results approximately six weeks after taking the test.

If you wish to register for the writing exam, please complete the form, attach a check for \$24.00, and mail to the designated address.

Early registration is advised. A confirmation and test preparation materials will be sent to you.

REGISTRATION MUST BE RECEIVED IN CENTRAL OFFICE FOUR WEEKS PRIOR TO TEST DATE.

The exam will begin promptly at stated time, so arrange to arrive 15 minutes early to secure location and prepare for test taking.

Bring cash for purchasing bluebook. Also bring a #2 pencil and two pens.

Credit/No Credit Policy

An Undergraduate student may elect to be graded CR/NC in particular courses, subject to the following conditions:

Course Limitations

1. Courses used to satisfy a major (both upper and lower divisions), or which are prerequisite to it, must be taken for a letter grade except when such courses are graded solely on a CR/NC basis. A student is to enroll in up to 50% of the units required by a minor on a credit/no credit basis, unless otherwise specified elsewhere in the catalog under specific requirements for a minor.
2. No more than 24 units graded CR/NC whether taken at this or another institution, may be offered in satisfaction of the total units required for a bachelor's degree. If 24 units graded CR/NC are accepted in transfer, no additional courses graded CR/NC may be used to satisfy degree requirements, except when a required course is graded solely on a CR/NC basis. (All credits earned in the CLEP testing program may count even if they make cumulative total of all CR/NC units at that time over 24.)

Fall 1992 CSU Statewide Nursing Program Exam Sites

Area A

US History

Saturday, August 1, 9-11:30 a.m.

Political Science 101

Saturday, August 1, 9-11:30 a.m.

Healdsburg General Hospital

1375 University St.

Healdsburg, CA 95448

Call (707) 838-1562 for room location

US History

Tuesday, July 21, 6-8:30 p.m.

Political Science 101

Tuesday, July 21, 6-8:30 p.m.

CA State & Local Government

Tuesday, July 21, 6-7 p.m.

SNP Area Office

7543 Henrietta Drive

Sacramento, CA 95822

Call (916) 427-1960 for room location

GWAR

Saturday, October 17, 9-10 a.m.

Memorial Medical Center

1700 Coffee Road

Modesto, CA 95355

Call (209) 529-4090 for room location

Thursday, October 22, 5-6 p.m.

Shasta Community College

11555 Old Oregon Trail Room 2150

Redding, CA 96003

Saturday, October 24, 10-11 a.m.

Ukiah Valley Medical Center

Dora Street Site

1120 South Dora

Ukiah, CA 95482

Call (707) 838-1562 for room location

Area B

US History

Wednesday, July 22, 6:30-9 p.m.

CA State & Local Government

Wednesday, July 22, 6:30-7:30 p.m.

Children's Hospital

51st and Martin Luther King Nrsng. Educ. Classroom

Oakland, CA 94609

US History

Thursday, July 23, 7-9:30 p.m.

CA State & Local Government

Thursday, July 23, 7-8 p.m.

St. Mary's Hospital

450 Stanyon St.

San Francisco, CA 94110

Call (415) 665-3521 for room location

US History

Saturday, August 1, 10 - 12:30 p.m.

CA State & Local Government

Saturday, August 1, 10-11 a.m.

Santa Clara County Health Department

Auditorium

2220 Moorpark

San Jose, CA 95128

US History

Monday, July 20, 7-9:30 p.m.

CA State & Local Government

Monday, July 20, 7-8 p.m.

Salinas Valley Memorial Hospital

450 E. Romie

Salinas, CA 93901

Call (408) 663-2045 for room location

GWAR

Tuesday, October 27, 5:30-6:30 p.m.

Salinas Valley Memorial Hospital

Inservice Classroom

450 E. Romie

Salinas, CA 93901

Area C

US History

Friday, July 24, 9:30-12 noon

Political Science 101

Friday, July 24, 1-3:30 p.m.

CA State & Local Government

SNP Office

Cuesta College

2700-2 Modular Bldg.

San Luis Obispo, CA 93406

US History

Tuesday, July 21, 4-6:30 p.m.

Political Science 101

Tuesday, July 28, 2-4:30 p.m.

CA State & Local Government

Tuesday, July 28, 2-3 p.m.

CNA Office

2350 W. Shaw, Suite 112B

Fresno, CA 93711

US History

Saturday, July 18, 9:30-12 noon

Political Science 101

Saturday, July 18, 1-3:30 p.m.

CA State & Local Government

Saturday, July 18, 1-2 p.m.

Memorial Hospital/Bakersfield

420 34th Street

Bakersfield, CA 93303

Call (805) 544-7150 for room location

OFF-CAMPUS OFFERINGS OF EXAMINATIONS (cont'd)

REGISTRATION MUST BE RECEIVED IN CENTRAL OFFICE FOUR WEEKS PRIOR TO TEST DATE.
TESTS BEGIN PROMPTLY AT FIRST TIME LISTED. LATE ARRIVALS CAN NOT BE ACCOMMODATED.

Area D

US History
Friday, July 24, 1-3:30 p.m.
Political Science 101
Friday, July 24, 1-3:30 p.m.

GWAR
Friday, October 30, 2-3:00 p.m.
Antelope Valley Community College
3041 West Avenue K
Lancaster, CA 93534
Call (805) 943-3268 for room location

US History
Thursday, July 30, 9-11:30 a.m. &
1-3:30 p.m.
Political Science 101
Thursday, July 30, 9-11:30 a.m. &
1-3:30 p.m.

GWAR
Thursday, October 22, 10-11:00 a.m.
& 1-2:00 p.m.
SNP Area D Office
Ojai Valley Community Hospital
1301 Maricopa Hwy Suite B
Ojai, CA 93023
Call (805) 646-2092 for room location

US History
Thursday, July 29, 5:30-8:00 p.m.
Political Science 101
Thursday, July 29, 5:30-8:00 p.m.

GWAR
Wednesday, October 28, 5:30-8:30 p.m.
Sepulveda VA Hospital
16111 Plummer St.
Sepulveda, CA 91343

Area E

Political Science 101
Saturday, July 18, 9-11:30 a.m.

St. Vincent's Hospital
2131 West 3rd Street
Los Angeles, CA 90057
Call (213) 662-4011 for room location

Area F

US History
Call (310) 516-3448 for day/date/room
Time and Room Location TBA.
(Usually scheduled within 1st week of
semester) CSUDH Political Science
Department
CSUDH (on campus)
1000 East Victoria St.
Carson, CA 90747

Political Science 101
US History
Call (310) 516-3448 for day/date/room
Time and Room Location TBA.
(Usually scheduled within 1st week of
semester) CSUDH Political Science
Department.
CSUDH (on campus)
1000 East Victoria St.
Carson, CA 90747

Area G

US History
Saturday, July 24, 9-11:30 a.m.
Political Science 101
Saturday, July 24, 9-11:30 a.m.
CA State & Local Government
Saturday, July 24, 9-10:00 a.m.
Pomona Valley Hospital Med. Ctr.
1798 N. Garey Ave.
Pomona, CA 91767
Call (714) 997-8974 for room location

US History
Saturday, July 31, 9-11:30 a.m.
Political Science 101
Saturday, July 31, 9-11:30 a.m.
CA State & Local Government
Saturday, July 31, 9-10:00 a.m.
St. Joseph Hospital
1100 W. Stewart Drive
Orange, CA 92669
Call (714) 997-8974 for room location

GWAR
Saturday, October 23, 10-11:00 a.m.
Pomona Valley Hospital Med. Ctr.
1798 N. Garey Ave.
Pomona, CA 91767
Call (714) 997-8974 for room location

GWAR

Saturday, October 30, 10-11:00 a.m.
Saddleback Community Hospital
24451 Health Center Drive
Laguna Hills, CA 92653
Call (714) 997-8974 for room location

Area H

US History
Friday, July 31, 1-3:30 p.m.
Political Science 101
Friday, July 31, 1-3:30 p.m.
CA State & Local Government
Friday, July 31, 1-2:00 p.m.
CSU San Marcos, CA 92096
San Marcos, CA 92096
Call (619) 471-4619 for room location

GWAR
Friday, October 23, 1-2:00 p.m.
CSU San Marcos

Area J

GWAR
Saturday, October 24, 9-10:00 a.m.
Saturday, October 31, 9-10:00 a.m.
J.L. Pettis Memorial VA Hospital
11201 Benton St.
Loma Linda, CA Room 4A-25

PLEASE ALLOW EXTRA TIME FOR
CAMPUS MAIL PROCESSING.

FILL OUT TEST REGISTRATION FORM COMPLETELY

CALIFORNIA STATE UNIVERSITY DOMINGUEZ HILLS

REGISTRATION MATERIALS MUST BE RECEIVED IN CENTRAL
OFFICE FOUR WEEKS PRIOR TO TEST DATE

Please register me/send me information for the examination below:

- Graduate Writing Assessment Requirement Exam. Fee: \$24.00.
Content only. No unit credit.
- Cal. State & Local Government. Fee: \$15.00.
Content only. No unit credit.
- Political Science 101. Fee \$25.00 Content only. For unit
credit include SEPARATE CHECK for \$5.00 processing fee.

U.S. History. Fee: \$25.00. Content only. For unit credit
include SEPARATE CHECK for \$5.00 processing fee.

CLEP *

New York Regents Specify _____

ACT Exam for: BSN 360 BSN 410.1.2.3

* Do not request unless you have conferred with SNP Admissions and Records Office. Refer to Assessment Option-CLEP-Table of Contents.

Test Date	Time	City	Location
<input type="checkbox"/> Enclosed is my check for \$ _____ (non-refundable) payable to CSU, Dominguez Hills Foundation. Send separate check for each exam (Registration is not complete until your check has cleared.) If registering for semester credit for POL SCI 101 or HIS 101 in beginning of semester <u>do not</u> pay fees.			
Name _____		SS#(Mandatory) _____	Address _____
City/State/Zipcode _____		Phone: () _____ () _____	Day Evening
<input type="checkbox"/> Undergraduate student, Junior Standing <input type="checkbox"/> Graduate Student, First Semester <input type="checkbox"/> Other, Specify _____			

Return This Test Registration Form and a Stamped, Self Addressed Envelope To:
Statewide Nursing Program, Off-Campus Testing, CSU Dominguez Hills, 1000 E. Victoria St., Carson, CA 90747

4/92

**CALIFORNIA STATE UNIVERSITY, DOMINGUEZ HILLS
STATEWIDE NURSING PROGRAM**

PETITION FOR CREDIT BY EXAMINATION

PART I - TO BE COMPLETED BY STUDENT (PLEASE PRINT)

Last Name	First	Initial	S.S. No.
		()	()
Street	City	Zip	Home Phone
			Work Phone

TO THE CHAIRPERSON OF THE DEPARTMENT:
I hereby make application for Credit by Examination in the following course:

DEPARTMENT AND NO. OF COURSE (e.g., History 100)

This test will be for: **THERE IS A \$5 PROCESSING FEE FOR UNIT CREDIT ONLY.**

Unit Credit *(3)

Content Only (no units acquired)
This option may not be changed after selection.

I have also enrolled in the designated on campus course e.g. His 101
Course Sched. # _____ Sec. # _____
For the Current Term

INCLUDE SELF-ADDRESSED STAMPED ENVELOPE

The course challenge will be used to satisfy:
 Major requirements General education requirements Elective requirements

I wish to receive the following type of course grade for this examination:
 Traditional letter grade: A-F available for GE courses only
 Credit/No Credit: CR-NC available for nursing major or GE courses

I have read the conditions and limitations applicable, understand them and agree to abide by them.

Signature	Printed Name	Date
		() ()
Street and number	City	Zip
		Phone: Home
		Work

OFFICE USE ONLY

PART II - TO BE COMPLETED BY DEPARTMENT OR THE DIVISION OF NURSING

Petition for Credit by Examination:
 Approve
 Not approved because:
 Student not eligible to enroll in course
 Inappropriate or impossible to evaluate this type of coursework by examination.
 Other: (Specify) _____

Signature, Department/Division Chairperson	Date
--	------

PART III - TO DEPARTMENT CHAIRPERSON: Complete steps 1-3 below. When Part III completed, make two copies and designate to where copies are routed by checking boxes at bottom. Send SNP Admissions & Records its copy and the student copy. A & R will provide the student with a copy.

1. Examination scheduled for _____ Date _____ Institution _____ City _____

2. (a) Date examination graded _____ Grade earned _____
 (b) Signature of instructor _____

3. Forms: one copy sent to the SNP Admission & Records _____
 one copy sent to student _____

Identify route of copies: Department/Division SNP Admissions & Records Student

ORDER NOW YOUR NURSING PIN

Patterned and designed for the Statewide Nursing Program

Choose Your Pin and Options (✓)



<i>Pins:</i>	<i>Gold Fill</i>	<i>Double Gold Fill</i>	<i>10 Karat</i>	<i>14 Karat</i>
BSN	<input type="checkbox"/> 34.00	<input type="checkbox"/> 37.00	<input type="checkbox"/> 96.00	<input type="checkbox"/> 115.00
MSN	<input type="checkbox"/> 34.00	<input type="checkbox"/> 37.00	<input type="checkbox"/> 96.00	<input type="checkbox"/> 115.00



Stone Setting (Optional)

	<i>1.50mm size</i>	<i>1.75mm size</i>	<i>3.0mm size</i>
Sapphire (Syn)	<input type="checkbox"/> 5.00	<input type="checkbox"/> 6.00	<input type="checkbox"/> 7.00
Ruby (Syn)	<input type="checkbox"/> 5.00	<input type="checkbox"/> 6.00	<input type="checkbox"/> 7.00
Emerald (Syn)	<input type="checkbox"/> 5.00	<input type="checkbox"/> 6.00	<input type="checkbox"/> 7.00
Diamond (Genuine)	<input type="checkbox"/> 18.00	<input type="checkbox"/> 35.00	<input type="checkbox"/> 53.00



Engraving on Back of Pin (Optional)

Year of Graduation	19 <input type="checkbox"/> <input type="checkbox"/>	1.50
Initials	<input type="checkbox"/> <input type="checkbox"/> <input type="checkbox"/>	1.50

Chain & Guard Attachments (Optional)

	<i>Gold Plate</i>	<i>10 Karat</i>
RN	<input type="checkbox"/> 10.00	<input type="checkbox"/> 25.00
BSN	<input type="checkbox"/> 10.00	<input type="checkbox"/> 25.00
MSN	<input type="checkbox"/> 10.00	<input type="checkbox"/> 25.00
RN/Caduceus	<input type="checkbox"/> 10.00	<input type="checkbox"/> 25.00



Gold Pin with Burgundy Enamel

To Order Simply Complete and Mail this Form to:

JH Recognition Co.
7800 SW Barbur Blvd.
Portland, OR 97219

School _____
 Name _____
 Address _____
 City _____ State _____ Zip _____
 Phone (_____) _____ Signature _____
 Payment By Check Visa MasterCard
 Card # _____ Exp. Date _____
 Card Holder Name _____

Basic Pin _____
 Stone Setting _____
 Engraving _____
 Chain & Guard _____
 Sub Total _____
 CA. Sales Tax 8.25% _____
 Shipping & Handling _____ 6.25
 Total _____

To order By Phone Call 1-800-547-7781 or FAX (503) 244-1167

FALL 1992 TELECOURSES

BSN 315 - LIFE CYCLE

BSN 315.1	S	9:00 AM - 1:00 PM	08/15/92
	S	9:00 AM - 1:00 PM	08/29/92
	S	9:00 AM - 11:00 AM	09/12/92
BSN 315.2	S	11:00 AM - 1:00 PM	09/12/92
	S	9:00 AM - 1:00 PM	09/26/92
	S	9:00 AM - 11:00 AM	10/10/92
BSN 315.3	S	11:00 AM - 1:00 PM	10/10/92
	S	9:00 AM - 1:00 PM	10/24/92
	S	9:00 - 11:00 AM	11/07/92
BSN 315.4	S	11:00 AM - 1:00 PM	11/07/92
	S	9:00 AM - 1:00 PM	11/21/92

BSN 325 - CULTURE AND HEALTH

BSN 325.1	T	5:00 - 9:00 PM	08/18/92
	T	5:00 - 9:00 PM	09/08/92
	T	5:00 - 7:00 PM	09/22/92
BSN 325.2	T	7:00 - 9:00 PM	09/22/92
	T	5:00 - 9:00 PM	10/06/92
	T	5:00 - 7:00 PM	10/20/92
BSN 325.3	T	7:00 - 9:00 PM	10/20/92
	T	5:00 - 9:00 PM	11/03/92
	T	5:00 - 7:00 PM	11/17/92
BSN 325.4	T	7:00 - 9:00 PM	11/17/92
	T	5:00 - 9:00 PM	11/24/92

BSN 360 - PROFESSIONAL ISSUES IN NURSING (see footnote #2)

BSN 360.1	M	12:30 - 4:30 PM	10/26/92
	M	5:00 - 9:00 PM	10/26/92
BSN 360.2	M	5:00 - 9:00 PM	11/02/92
	M	5:00 - 9:00 PM	11/16/92
BSN 360.3	M	5:00 - 9:00 PM	11/09/92
	M	5:00 - 9:00 PM	11/23/92
BSN 360.4	M	12:30 - 4:30 PM	11/30/92
	M	5:00 - 9:00 PM	11/30/92

BSN 405 - STATISTICS

BSN 405.1	T	5:00 - 9:00 PM	08/25/92
	TAKE HOME EXAM	5:00 - 9:00 PM	09/01/92
EXAM	T	5:00 - 9:00 PM	09/15/92
	T	5:00 - 7:00 PM	09/29/92
BSN 405.2	T	7:00 - 9:00 PM	09/29/92
	T	5:00 - 9:00 PM	10/13/92
EXAM	T	5:00 - 9:00 PM	10/27/92
	TAKE HOME EXAM	5:00 - 9:00 PM	12/01/92
BSN 405.3	T	7:00 - 9:00 PM	10/27/92
	T	5:00 - 9:00 PM	11/10/92
EXAM	T	5:00 - 9:00 PM	11/24/92
	TAKE HOME EXAM	5:00 - 9:00 PM	12/01/92

BSN 410 - HEALTH MANAGEMENT I (see footnote #3)

BSN 410.1	F	5:00 - 9:00 PM	10/23/92
	F	5:00 - 9:00 PM	10/30/92
	F	5:00 - 7:00 PM	11/06/92
BSN 410.2	F	7:00 - 9:00 PM	11/06/92
	F	5:00 - 9:00 PM	11/13/92
	F	5:00 - 7:00 PM	11/20/92
BSN 410.3	F	7:00 - 9:00 PM	11/20/92
	F	5:00 - 9:00 PM	12/04/92

BSN 420 - HEALTH MANAGEMENT II

(see footnote #4)

BSN 420.1	TH	5:00 - 9:00 PM	09/24/92
	TH	5:00 - 9:00 PM	10/08/92
	TH	5:00 - 7:00 PM	10/22/92
BSN 420.2	TH	7:00 - 9:00 PM	10/22/92
	TH	5:00 - 9:00 PM	11/05/92
	TH	5:00 - 7:00 PM	11/19/92
BSN 420.3	TH	7:00 - 9:00 PM	11/19/92
	TH	5:00 - 9:00 PM	12/03/92

HUM 200 - INTRODUCTION TO THE HUMANITIES - 3.0 UNITS

(see footnote #1)

HUM 200 Sec.#09	T	5:30 - 9:30 PM	09/01/92
	T	5:30 - 9:30 PM	09/15/92
	T	5:30 - 9:30 PM	09/29/92
EXAM	T	5:30 - 9:30 PM	10/06/92
	T	5:30 - 9:30 PM	10/20/92
	T	5:30 - 9:30 PM	11/13/92
TAKE HOME EXAM	T	5:30 - 9:30 PM	11/17/92

HUM 200 - INTRODUCING TO THE HUMANITIES - 3.0 UNITS

(see footnote #1)

HUM 200 Sec.#10	W	5:30 - 9:30 PM	09/02/92
	W	5:30 - 9:30 PM	09/16/92
EXAM	W	5:30 - 9:30 PM	09/30/92
	W	5:30 - 9:30 PM	10/07/92
TAKE HOME EXAM	W	5:30 - 9:30 PM	10/21/92
	W	5:30 - 9:30 PM	11/04/92
TAKE HOME EXAM	W	5:30 - 9:30 PM	11/18/92

PHI 120 - CRITICAL REASONING - 3.0 UNITS

(see footnote #1)

PHI 120 Sec.#10	W	5:00 - 9:00 PM	09/09/92
	W	5:00 - 9:00 PM	09/23/92
EXAM	W	5:00 - 9:00 PM	10/07/92
	W	5:00 - 9:00 PM	10/21/92
EXAM	W	5:00 - 9:00 PM	11/04/92
	W	5:00 - 9:00 PM	11/18/92
EXAM	W	5:00 - 9:00 PM	12/02/92

PHI 120 - CRITICAL REASONING - 3.0 UNITS

(see footnote #1)

PHI 120 Sec.#11	TH	5:00 - 9:00 PM	09/03/92
	TH	5:00 - 9:00 PM	09/17/92
EXAM	TH	5:00 - 9:00 PM	10/01/92
	TH	5:00 - 9:00 PM	10/15/92
EXAM	TH	5:00 - 9:00 PM	10/29/92
	TH	5:00 - 9:00 PM	11/12/92
EXAM	TH	5:00 - 9:00 PM	12/03/92

Note: Refer to Section number at your site before noting day & date.

ALL TELECOURSE SYLLABI AND COURSE GUIDES
MUST BE PURCHASED FROM STATEWIDE TECHNICAL
BOOKS TO ENSURE THAT CURRENT SEMESTER
MATERIALS ARE BEING USED

TELECOURSE FOOTNOTES

Footnote	Course Title	Remarks	When ordering course materials from bookstore, ask for TELECOURSE-Syllabus/Guides
1	PHI 120, HUM 200.	Enrollment is limited. Preference during registration given to graduating seniors who register within designated registration period. This course will be repeated in the future for students in the first and second years in SNP. This course is not to be taken by students in their first semester. Grade will be A - F unless credit/no credit option is chosen. Credit/no credit request form must be completed and submitted <u>with</u> registration form.	
2	BSN 360.1,2,3,4	Accelerated format: four units in eight weeks. WORK INTENSIVE. Plan accordingly to meet requirements. You may choose to take fewer than four units of this course in this term. (Two units highly recommended.)	
3	BSN 410.1,2,3	BSN 410 (Health Management I) telecourse may be taken concurrently with BSN 420 telecourse but prior to BSN 410.4 performance module. Accelerated format: three sequenced units in eight weeks. Plan accordingly to meet requirements.	
4	BSN 420.1,2,3	BSN 460 (Research in Nursing Practice) is a prerequisite. BSN 410 (Health Management I) telecourse or BSN 410 module, may be taken concurrently.	

TELEVISED COURSES

The Statewide Nursing Program televises and videotapes selected undergraduate courses. The studio section of the course is taught at CSUDH in the television studio and videotaped for later scheduled showings at various learning sites throughout the state. Students in the telecourse interact with the instructor during the scheduled videotape showings by a toll-free number. Students register for the studio or videotaped course in the same manner as for other courses and **must** be prepared for class by purchasing textbooks and workbooks and by completing pre-assignments before the first scheduled class. See class listing for locations and schedule information. If course is needed but is not listed in preferred area, contact your local coordinator.

AREA A

BSN 315 - Life Cycle
The General Hospital, Eureka
BSN 325 - Culture and Health
Memorial Medical Center, Modesto
Sutter Memorial Hospital, Sacramento
BSN 360 - Professional Issues in Nursing
Mendocino Coast District Hospital, Fort Bragg
St. Joseph's Hospital, Stockton
Healdsburg General Hospital, Healdsburg
BSN 410 - Health Management I
St. Joseph's Hospital, Stockton
HUM 200 - Introduction to the Humanities
Marshall Hospital Professional Center,
Cameron Park
Barton Memorial Hospital, South Lake Tahoe
PHI 120 - Critical Reasoning
Barton Memorial Hospital, South Lake Tahoe
Memorial Medical Center, Modesto
Sutter Memorial Hospital, Sacramento
Tahoe Forest Hospital, Truckee

AREA B

BSN 315 - Life Cycle
Salinas Valley Memorial Hospital, Salinas
BSN 360 - Professional Issues in Nursing
Millis Memorial Hospital, San Mateo
BSN 410 - Health Management I
Salinas Valley Memorial Hospital, Salinas
HUM 200 - Introduction to the Humanities
Seton Medical Center, Daly City
Children's Hospital Medical Center, Oakland
PHI 120 - Critical Reasoning
El Camino Hospital, Mountain View

AREA C

BSN 315 - Life Cycle
Merced Community Medical Center, Merced
Valley Hospital of Santa Maria, Santa Maria
BSN 360 - Professional Issues in Nursing
Sacred Heart Hospital, Hanford
Twin Cities Community Hospital, Templeton
BSN 410 - Health Management I
Kern Medical Center, Bakersfield

AREA D

BSN 315 - Life Cycle
Ridgecrest Community Hospital, Ridgecrest
BSN 360 - Professional Issues in Nursing
Veteran's Administration Hospital, Sepulveda
BSN 410 - Health Management I
Veteran's Administration Hospital, Sepulveda
HUM 200 - Introduction to the Humanities
Northern Inyo Hospital, Bishop
High Desert Hospital, Lancaster
Ojai Valley Community Hospital, Ojai
PHI 120 - Critical Reasoning
High Desert Hospital, Lancaster
Veteran's Administration Hospital, Sepulveda

AREA G

BSN 420 - Health Management II
St. Joseph's Hospital, Orange
HUM 200 - Introduction to the Humanities
St. Joseph's Hospital, Orange
PHI 120 - Critical Reasoning
St. Joseph's Hospital, Orange

AREA J

HUM 200 - Introduction to the Humanities
Sharp Health Care, Murrieta
PHI 120 - Critical Reasoning
Sharp Health Care, Murrieta

ALL TELECOURSE SYLLABI AND COURSE GUIDES MUST BE PURCHASED FROM STATEWIDE TECHNICAL BOOKS TO ENSURE THAT CURRENT SEMESTER MATERIALS ARE BEING USED.

BSN / MSN ORDERING INSTRUCTIONS

Each student must purchase from Statewide Technical Books a personal copy of the module text/syllabus which accompanies each module. Instructors will collect Proof of Purchase card included with each module text at the first class meeting as part of the course registration process. **Registration is not complete until this requirement is met.**

ORDERING INFORMATION:

Statewide Nursing Program Course Materials

Statewide Nursing Program students can order textbooks, course syllabi, and module texts directly from Statewide Technical Books. Orders can be placed by mail or telephone. The materials will be shipped to your home by United Parcel Service (UPS cannot deliver to a post office box, so **Fourth Class mail will be used if you do not give a street address**). Since many courses have pre-assignments, books and syllabi should be ordered well in advance of the first class session. Mail your order and check as soon as possible. Call for updated price information during regular business hours (if not paying with a Visa or Mastercard).

Required books for each course are printed in bold lettering and marked with an asterisk before the author name. It is strongly suggested that books are only ordered for courses to be taken in the current semester as textbook requirements are subject to change. **PLEASE ALLOW 8 WORKING DAYS FOR DELIVERY. ORDERS MAY BE DELAYED IF PLACED DURING THE FIRST TWO WEEKS OF THE TERM.**

For students who wish to purchase and pick up their books personally from Statewide Technical Books, Statewide Nursing Program module texts and textbooks are located toward the rear of the CSU Long Beach Bookstore, just beyond the Book Information counter on the end book rack. To assure that titles you want to purchase are in stock and available, please call (310) 597-3154 and talk to Bookstore personnel **PRIOR** to going to the Statewide Technical Bookstore.

INSTRUCTIONS FOR BOOK ORDERS BY MAIL

1. For current book prices, call a Statewide Technical Book representative at 1-800-942-8657 (CA residents) or (310) 597-3154 (Long Beach area residents). Business hours are Monday through Friday, 9:00am - 5:00pm.

2. To determine the total cost of your book order: compute the merchandise total provided by a bookstore representative, add 8.25% sales tax and \$6.75 shipping and handling charge in the upper left hand box. Note 10% discount policy when ordering module text sets other than newly revised combined modules.

3. Payment:

-Check for the total cost should be made payable to: **UNIVERSITY BOOKSTORE**

-Credit Card purchases require complete credit card information and your authorizing signature.

4. Mail to: **UNIVERSITY BOOKSTORE
STATEWIDE TECHNICAL BOOKS
CSU DOMINGUEZ HILLS
6049 E. 7th Street
Long Beach, Ca. 90840-0003**

REFUND POLICY:

-WHEN ORDERING BY MAIL, books must be returned unused and undamaged within **15 DAYS OF SHIPPING DATE SHOWN ON MAILING LABEL**.

- WHEN PURCHASED ON-SITE, books must be returned within **15 DAYS OF PURCHASE DATE**.

-A copy of the sales receipt must accompany the returned books.
-A letter explaining: a) the reason for the refund request and b) your name, address, daytime phone number and, when applicable, your VISA/MASTER CARD account number and expiration date.

Income Taxes

Keep your charge slips, cancelled checks and receipts from Statewide Technical Books for tax purposes.

PHONE ORDER WORKSHEET

-Fill out the phone order worksheet completely.
-Then dictate the following information to the phone answering machine in the exact order as it appears on the worksheet.

1. SOCIAL SECURITY #(very important) _____
2. FIRST NAME _____
3. MIDDLE INITIAL _____
4. LAST NAME _____
5. HOME PHONE # () _____
6. WORK PHONE # () _____
7. SHIPPING ADDRESS _____
8. ZIP CODE _____ 9. CITY _____
10. STATE _____

11. PAYMENT TYPE:

VISA MASTERCARD EXP. DATE _____
ACCOUNT # _____

CHECK MONEY ORDER CHECK # _____

NO C.O.D. ORDERS ACCEPTED

TODAY'S DATE _____

TELECOURSE YES NO

**CURRENT TELECOURSE GUIDES MUST
BE ORDERED FROM THE BOOKSTORE**

CHALLENGE EXAM 360 OR 410 YES NO
COURSE BOOK ID'S _____

EXAMPLE: AHE0036 CAR0087 HEN0029
SNP0146 STR0040

Name Badges

All students need an official name badge for performance courses. Badges are available from the Bookstore for \$8.39 (including tax and shipping charge.) Complete this form and return to the address below.

EXAMPLE:

JANE DOE, R.N.
STATEWIDE NURSING PROGRAM, CSUDH

BADGE	\$5.90
TAX	.49
SHIPPING & HANDLING	2.00
TOTAL	\$8.39

NAME (AS IT APPEARS ON NAME BADGE) _____

MAILING ADDRESS _____

CITY _____

CHARGE TO VISA

CHARGE TO MASTERCARD

CHECK / MONEY ORDER

STATE _____

ZIP _____

PHONE _____

CARD NUMBER _____

EXPIRATION DATE _____

AUTHORIZATION SIGNATURE _____

SEND ORDERS TO: UNIVERSITY BOOKSTORE, STATEWIDE TECHNICAL BOOKS,
CSU DOMIGUEZ HILLS, 6049 E. 7TH STREET, LONG BEACH, CA 90840 - 0003

c 4/92

BSN BOOK ORDER - FALL 1992

SEE BSN/MSN BOOK ORDERING INSTRUCTIONS IN THIS SCHEDULE

Merchandise Total \$ _____	Name _____	Social Security No. _____
Add Sales Tax 8.25 % _____	Street Apt. No. _____	City _____
Shipping & Handling _____	State, Zip _____	Home _____
TOTAL COST \$ _____	Charge Card Acct. No. (Print all digits) _____	Exp. Date (month/year) _____
<input type="checkbox"/> Check/Money Order Enclosed	Authorizing Signature _____	
<input type="checkbox"/> Charge to VISA		
<input type="checkbox"/> Charge to MASTERCARD		

24 HOUR PHONE ORDERING (SEE BOOK ORDERING INSTRUCTIONS)

CALL (310)597-3154 (LONG BEACH/L.A. AREA) OR 1-800-942-8657 (CA. RESIDENTS). CALL FOR CURRENT PRICES BETWEEN 9 AM - 5 PM.
NOTE: ESTIMATED TEXTBOOK COSTS MAY INCREASE SIGNIFICANTLY DUE TO PUBLISHER PRICE INCREASES THROUGHOUT THE TERM.

UNIVERSITY RELATED MATERIALS

CSUDH CURRENT CATALOG \$7.45

ELM

- ___ MAR0266 *Marchisotto, Topics in Intermediate Algebra
Required for Mathematics Workshops
- ___ ELM0002 ELM, *ELM Workbook
Required for ELM Preparatory Program - Non Workshop
- ___ SNP0238 ELM, *Exam Preparation Guide
Required for ELM Preparatory Program - Non Workshop
- ___ MAR0163 Marchisotto, ELM Development
Review (Set of 12) (Module I-XII)
(Individual modules are listed below and
may be purchased separately as needed)
Required for Mathematics Workshops
- ___ MAR0164 *Marchisotto, ELM Module I
Arithmetic Number System
- ___ MAR0165 *Marchisotto, ELM Module II
Arithmetic Operations
- ___ MAR0166 *Marchisotto, ELM Module III
Fractions and Decimals
- ___ MAR0167 *Marchisotto, ELM Module IV
Ratios Percent and Applications
- ___ MAR0168 *Marchisotto, ELM Module V
Measurement Geometry Part I
- ___ MAR0169 *Marchisotto, ELM Module VI
Measurement Geometry Part II
- ___ MAR0170 *Marchisotto, ELM Module VII
Basic Concepts in Algebra
- ___ MAR0171 *Marchisotto, ELM VIII Factoring
- ___ MAR0172 *Marchisotto, ELM IX Rational
Expressions
- ___ MAR0173 *Marchisotto, ELM Module X
Algebraic Sentences
- ___ MAR0174 *Marchisotto, ELM Module XI
Equations in Two Variables
- ___ MAR0175 *Marchisotto, ELM Module XII
System of Linear Equations
*Approx. price of required materials \$TBA

CA/STATE/LOCAL GOVERNMENT

- ___ ROS0173 Ross, California: Its Government & Politics
- ___ WIL0189 Wilson, American Gov't Brief Ed
*Approx. price of required materials \$ 49.95

HISTORY

- ___ NOR0033 Norton, A People and a Nation
- ___ DEG0014 Degler, Democratic Experience Vol. I
- ___ DEG0015 Degler, Democratic Experience Vol. II
*Approx. price of required materials \$ 76.00

HUMANITIES 200

- ___ SNP0239 *Syllabus/Hum 200
- ___ SNP0278 *Telecourse, Hum 200
- ___ HEM0024 *Hemingway, Sun Also Rises
- ___ LAM0030 *Lamm, Humanities in Western Culture
Vol. II w/tape (NOT RETURNABLE IF UNWRAPPED)
- ___ WHI0074 *White, Age of Analysis
*Approx. price of required materials \$ 76.45

**CURRENT TELECOURSE GUIDES MUST
BE ORDERED FROM THE BOOKSTORE**

PHILOSOPHY 120

- ___ SNP0211 *Syllabus/PHI 120
- ___ SNP0279 *Telecourse PHI 120
- ___ GOV0004 *Govier, Selected Issues in Logic and
Communication
- ___ MOO0045 *Moore, Critical Thinking
*Approx. price of required materials \$ 55.15

SPECIAL TOPICS COURSE MATERIALS

BSN 495A CHILD ABUSE

- ___ CRI002 *CPC Child Abuse Prevention Handbook.
- ___ HWA002 *HWA Child Abuse Reporting and You
- ___ SNP0180 *SNP Workbook (Child Abuse)
*Approx. price of required materials \$ 13.25

BSN 495B HEALTH ASSESSMENT

- ___ CHO0021 *Chow, Hdbk. of Pediatric Primary Care
- ___ SNP0181 *SNP Workbook (Health Assessment)
*Approx. price of required material \$ 64.75

NURSING MAJOR COURSE MATERIALS

BSN 310 EXPANDING PROFESSIONAL NURSING HORIZONS

- ___ AME0036 *APA Publication Manual
- ___ CSU0021 *Current CSUDH Catalog- MANDATORY
- ___ HEN0029 *Henderson, Manage Your Career in Nursing
- ___ SNP0270 *SNP Guide to APA Style
- ___ SNP0269 *SNP Module Text 310.1/2
- ___ ALF0007 Alfaro, Applying Nursing Diagnosis
- ___ ANA0038 ANA Nursing: A Social
Policy Statement
- ___ ANA0064 ANA: Nursing Prac. 21st Cent.
- ___ ANA0068 ANA: On Specialization in Nursing:
Toward New Empowerment
- ___ ANA0042 ANA: Standards for Professional
Nursing Education
- ___ ANA0053 ANA: Role of Clinical Nurse Specialist
- ___ ANA0067 ANA: Scope of Nursing Practice
- ___ KNO0015 Knowles, Self-Directing Learning
- ___ LES0022 Lester, Writing Research Papers
- ___ MAN0090 Mandel, Effective Presentation Skills
- ___ STR0040 Strunk, Elements of Style w/Index
*Approx. price of required materials \$ 96.25

CSUDH catalog must be purchased for initial course, BSN 310.
In addition to being required course material, the catalog under
which a student is admitted remains a valuable reference through-
out matriculation.

BSN - FALL 1992
NURSING MAJOR
COURSE MATERIALS,
Cont.

The University Bookstore offers a 10% discount on module texts when the entire module text series for a course is purchased at once. This discount does not apply, however, to module texts which include all course modules in one volume. **STUDENT NOTE:** Each student must purchase from the University Bookstore a personal copy of the module text which accompanies each module. Instructors will collect the Proof of Purchase card bound in each module text at the first class meeting as part of the course registration process. **REGISTRATION IS NOT COMPLETE UNTIL THIS REQUIREMENT IS MET.**

BSN 340 PROFESSIONAL RELATIONSHIPS IN NURSING

- ___ ANA0038 *ANA Nursing: A Social Policy Statement (also 360, 490)
- ___ ANA0069 *ANA Standards of Clinical Nursing Practice (also 360, 490)
- ___ BRA0065 *Brammer, Helping Relationship
- ___ NOR0018 *Northouse, Health Communication
- ___ SNP0155 *SNP Module Text 340.1/2
- ___ BER0060 Bernstein, Interviewing (also 380)

*Approx. price of required materials \$ 112.50

BSN 360 PROFESSIONAL ISSUES IN NURSING

- ___ ANA0030 *ANA Code for Nurses with Interpretive Statements
- ___ ANA0038 *ANA Nrsng: A Social Policy Statement. (also 340, 490)
- ___ ANA0069 *ANA Stds. of Clinical Nrsng. Practice (also 340, 490)
- ___ CAR0244 *Carpenito, Nrsng. Diagnosis (360.1-4)
- ___ CNA0003 *CNA Statement on Implementation of Standard Procedures
- ___ FIS0030 *Fisher, Getting to Yes (360.2)
- ___ CHR0032 *Christensen, Nrsng. Process (360.4)
- ___ KEL0049 *Kelly, Dimen. of Prof. Nrsng. (360.1-4)
- ___ *SNP Module Texts SNP 360.1-360.4 (Set) ___ SNP0163
- ___ .1 SNP0085, .2 SNP0086, .3 SNP0087, .4 SNP0088
- ___ SNP0271*Telecourse Guide 360.1
- ___ SNP0272*Telecourse Guide 360.2
- ___ SNP0273*Telecourse Guide 360.3
- ___ SNP0274*Telecourse Guide 360.4
- ___ BRN0003 BRN Nursing Practice Act with Rules and Regulations (360.2 and 490)
- ___ KIM0020 Kim, Pocket Guide to Nursing Diagnosis
- ___ LEE0039 Lee, Nation's Health

*Approx. price of required materials \$ 229.55

BSN 370 HEALTH TEACHING

- ___ RAN0022 *Rankin, Patient Education
- ___ RED0007 *Redman, Process of Patient Education
- ___ *SNP Module Texts SNP370.1-370.2 (Set) ___ SNP0164
- ___ .1 SNP0089, .2 SNP0090

*Approx. price of required materials \$ 97.85

BSN 380 HEALTH ASSESSMENT

- ___ BAT0038 *Bates, Guide to Physical Examination
- ___ DEN0016 *DDST Denver Dv. Screening Test Form II
- ___ *SNP Module Texts SNP380.1-380.3/4 (Set) ___ SNP0165
- ___ .1 SNP0091, .2 SNP0092, .3/4 SNP0093
- ___ AJN0025 AJN Reprints
- ___ BER0060 Bernstein, Interviewing (also 340)
- ___ BYR0011 Byrne, Laboratory Tests (also 335)
- ___ CAR0244 Carpenito, Nursing Diagnosis (also 310, 345, 360)
- ___ DEN0019 Frankenburg/Denver, Develop. Screening Manual

*Approx. price of required materials \$ 115.75

BSN 410 HEALTH MANAGEMENT I

- ___ *SNP Module Text(s) 410 SNP410.1-410.4 (Set) ___ SNP0167
- ___ .1 SNP0063, .2 SNP0064
- ___ .3 SNP0065, 410.4/420.4 SNP0066
- ___ SNP0282*Telecourse Guide
- ___ CLA0090*Clark, Nursing in the Community (also 420)
- ___ STU0008 Stuart-Siddall, Home Health Care Nursing
- ___ BEN0094 Benenson, Control of Commun. Diseases
- ___ CRI0002 CPC Child Abuse Prevention Hdbk.
- ___ JOH0048 Johnson, Nursing Assessment & Strategies
- ___ PEN0010 Pender, Health Promotion in Nrsng. Practice

*Approx. price of required materials \$86.60

BSN 420 HEALTH MANAGEMENT II

- ___ *SNP Module Text(s) 420 SNP 420.1-420.3 (Set) ___ SNP0168
- ___ SNP 420.1-420.4 (Set) SNP0189
- ___ .1 SNP0067, .2 SNP0068, .3 SNP0069, 410.4/420.4 SNP0066
- ___ SNP0277*Telecourse Guide
- ___ CLA0090*Clark, Nursing in the Community (also 410)
- ___ STU0008 Stuart-Siddall, Home Health Care Nursing (also 410)
- ___ BEN0094 Benenson, Control of Commun. Diseases (also 410)
- ___ CRI0002 CPC Child Abuse Preventions Handbook (also 410)
- ___ FAR0011 Farer, Tuberculosis
- ___ JOH0048 Johnson, Nrsng. Assessment & Strategies

*Approx. price of required materials \$88.10

BSN 460 RESEARCH IN NURSING PRACTICE

- ___ POL0034 *Polit, Essentials of Nrsng. Research
- ___ SNP0149 *SNP Module Text 460.1/2/3
- ___ HOL0036 Holm, Nrsng. Research for Nrsng. Practice

*Approx. price of required materials \$58.20

BSN 480 LEADERSHIP IN NURSING PRACTICE

- ___ GIL0045 *Gillies, Nrsng. Mgmt. (also 490)
- ___ SNP0156 *SNP Module Text 480.1/2

*Approx. price of required materials \$54.80

BSN 490 MANAGEMENT IN NURSING PRACTICE

- ___ ANA0038 *ANA Nrsng. A Social Policy Statement (also 340, 360)
- ___ ANA0069 *ANA Standards of Nrsng. Practice (also 340, 360)
- ___ GIL0045 *Gillies, Nrsng. Mgmt. (also 480)
- ___ SNP0157 *SNP Module Text 490.1/2
- ___ BRN0003 BRN, Nursing Practice Act with Rules and Regulations. (also 360)

*Approx. price of required materials \$49.30

NURSING SUPPORT COURSE MATERIALS

BSN 315 LIFE CYCLE

- ___ SCH0337 *Schuster, Process of Human Develop.
- ___ *SNP Module Text 315 Set SNP 315.1-315.4 ___ SNP0158
- ___ .1 SNP0073, .2 SNP0074, .3 SNP0075, .4 SNP0076
- ___ SNP0275*Telecourse Guide
- ___ KIM0020 Kimmel, Adulthood and Aging
- ___ SKO0013 Skolnick, Families in Transition

*Approx. price of required materials \$130.60

BSN 325 CULTURE AND HEALTH

- ___ *SNP Module Text 325 Set SNP 325.1-325.4 ___ SNP0161
- ___ .1 SNP0077, .2 SNP0078, .3 SNP0079, .4 SNP0080
- ___ SNP0276*Telecourse Guide
- ___ KLE0011 *Klein, Culture, Curers and Contagion
- ___ SPE0064 *Spector, Cultural Diversity in Health & Illness
- ___ COW0008 Cowgill, Aging Around the World
- ___ KIM0017 Kimmell, Adulthood and Aging
- ___ MIN0021 Mindel, Ethnic Families in America

*Approx. price of required materials \$128.00

BSN 335 BIOCHEMISTRY (Module Text available 6/15/92)

- ___ HOL0059 *Holum, Fund. of Gen. Organic & Bio Chem.
- ___ *SNP0287 *Module Text 335.1/2/3/4
- ___ BYR0011 Byrne, Laboratory Tests (also 380)
- ___ HOL0060 Holum, Study Guide & Ans. Manual
- ___ MON0041 Montgomery, Biochemistry

*Approx. price of required materials \$135.25

BSN 345 PATHOPHYSIOLOGY

- ___ GRO0050 *Groer, Basic Pathophysiology
- ___ PRI0042 *Price, Pathophysiology
- ___ *SNP Module Text 345 Set SNP 345.1-345.4 ___ SNP0162
- ___ .1 SNP0081, .2 SNP0082, .3 SNP0083, .4 SNP0084
- ___ CAR0244 Carpenito, Nrsng. Diagnosis (also 360, 380)
- ___ LUC0008 Luckman, Medical Surgical Nrsng.

*Approx. price of required materials \$186.05

BSN 405 STATISTICS (Module Text available 6/1/92)

- ___ FAR0021 *Farlow, Finite Mathematics & Its Applications
- ___ *SNP Module Text 405 Set 405.1/2/3 ___ SNP0233
- ___ SNP0281*Telecourse Guide
- ___ MIN0019 Minium, Elements of Statistical Reasoning

*Approx. price of required materials \$75.25

BS, Nursing Course List

Sched No.	Location Code	Year/Term Abr.	COURSE		Units	Days	MEETING		Dates
			No.	Sec. Title			Hours		

AREA A CHICO, EUREKA, REDDING, UKIAH, MARIN, NAPA, SOLANO, SACRAMENTO, STOCKTON, MODESTO AREAS

Assistant Chair/Undergraduate Nursing Science Department Coordinator: Liz Close, Marin (415) 883-6768

Associate Coordinators:

Chico Area: Linda Clark (916) 895-2329

Eureka Area: Tricia Hamill-Larson (415) 883-6768

Redding Area: Jan Dinkel (916) 365-4427

Sacramento Area: Nancy Schwartz (916) 427-1960

Stockton/Modesto Area: Beverly Eagan (209) 529-4090

Solano/Napa Area: Sandy Troy (510) 372-0660

Ukiah/Healdsburg Area: Robin Estep (707) 838-1562

AUBURN

Auburn Faith Community Hospital

11815 Education Street, Auburn, CA 95603. Call (916) 427-1960 for room locations. Call (916) 427-1960 prior to registering for BSN 410.4 and 420.4 (Performance Site: Placer County Health Department).

18395	ANABAF	924	BSN 410.4 02	HEALTH MANAGEMENT I	2.0	T	8:00 - 12:00 PM	07/14/92
						T	8:00 - 12:00 PM	07/21/92
						T	8:00 - 12:00 PM	07/28/92
						T	8:00 - 12:00 PM	08/04/92
						T	8:00 - 12:00 PM	08/11/92
						TBA	TBA	TBA
73496	ANABAF	924	BSN 420.4 02	HEALTH MANAGEMENT II	2.0	T	1:00 - 5:00 PM	07/14/92
						T	1:00 - 5:00 PM	07/21/92
						T	1:00 - 5:00 PM	07/28/92
						T	1:00 - 5:00 PM	08/04/92
						T	1:00 - 5:00 PM	08/11/92
						TBA	TBA	TBA

CAMERON PARK

Marshall Hospital Professional Center

3581 Palmer Drive, Suite 301, Cameron Park, CA 95682, Call (916) 427-1960 for room locations.

60970	ANCRMH	924	BSN 380.1 01	HEALTH ASSESSMENT	1.0	TH	5:00 - 9:00 PM	07/30/92
						TH	5:00 - 9:00 PM	08/13/92
						TH	5:00 - 7:00 PM	08/27/92
76812	ANCRMH	924	BSN 380.2 01	HEALTH ASSESSMENT	1.0	TH	7:00 - 9:00 PM	08/27/92
						TH	5:00 - 9:00 PM	09/10/92
						TH	5:00 - 7:00 PM	09/24/92
54902	ANCRMH	924	BSN 380.3 01	HEALTH ASSESSMENT	1.0	TH	7:00 - 9:00 PM	09/24/92
						TH	5:00 - 9:00 PM	10/08/92
						TH	5:00 - 7:00 PM	10/22/92
57201	ANCRMH	924	BSN 380.4 01	HEALTH ASSESSMENT	1.0	TH	7:00 - 9:00 PM	10/22/92
						TH	5:00 - 9:00 PM	11/05/92
						TH	5:00 - 9:00 PM	11/19/92

33445 XODHTL 924 HUM 200 10 INTRO TO THE HUMANITIES 3.0

See pp. 48-49 for telecourse meeting days/hours/dates and footnotes.

CHICO

Butte College

3563 Campus Drive, Oroville, CA 95965, Call (916) 895-2329 for room locations.

38780	ANCHBC	924	BSN 335.1 01	BIOCHEMISTRY	1.0	TH	5:30 - 9:30 PM	08/13/92
						TH	5:30 - 9:30 PM	08/27/92
						TH	5:30 - 9:30 PM	09/10/92
						TH	5:30 - 7:30 PM	09/24/92

BS, Nursing Course List (cont'd)

Sched No.	Location Code	Year/ Abr.	COURSE			MEETING			
			No.	Sec.	Title	Units	Days	Hours	Dates
25196	ANCHBC	924	BSN 335.2	01	BIOCHEMISTRY	1.0	TH	7:30 - 9:30 PM	09/24/92
							TH	5:30 - 9:30 PM	10/08/92
							TH	5:30 - 7:30 PM	10/22/92
56302	ANCHBC	924	BSN 335.3	01	BIOCHEMISTRY	1.0	TH	7:30 - 9:30 PM	10/22/92
							TH	5:30 - 9:30 PM	11/05/92
							TH	5:30 - 7:30 PM	11/12/92
36341	ANCHBC	924	BSN 335.4	01	BIOCHEMISTRY	1.0	TH	7:30 - 9:30 PM	11/12/92
							TH	5:30 - 9:30 PM	11/19/92
							TH	5:30 - 9:30 PM	12/03/92
73732	ANCHBC	924	BSN 370.1	01	HEALTH TEACHING	1.0	TH	5:30 - 9:30 PM	09/03/92
							TH	5:30 - 9:30 PM	09/17/92
							TH	5:30 - 7:30 PM	10/01/92
31824	ANCHBC	924	BSN 370.2	01	HEALTH TEACHING	1.0	TH	7:30 - 9:30 PM	10/01/92
							TH	5:30 - 9:30 PM	10/15/92
							TH	5:30 - 9:30 PM	10/29/92

The General Hospital

2200 Harrison Avenue, Eureka, CA 95501, Call (415) 883-6768 for room locations.

26202	AXECGH	924	BSN 315.1	05	LIFE CYCLE	1.0			
63243	AXECGH	924	BSN 315.2	05	LIFE CYCLE	1.0			
03813	AXECGH	924	BSN 315.3	05	LIFE CYCLE	1.0			
26165	AXECGH	924	BSN 315.4	05	LIFE CYCLE	1.0			
60233	ANECGH	924	BSN 405.1	05	STATISTICS	1.0	T	5:30 - 9:30 PM	07/14/92
							T	5:30 - 9:30 PM	07/28/92
							T	5:30 - 9:30 PM	08/11/92
							T	5:30 - 7:30 PM	08/25/92
37623	ANECGH	924	BSN 405.2	05	STATISTICS	1.0	T	7:30 - 9:30 PM	08/25/92
							T	5:30 - 9:30 PM	09/08/92
							T	5:30 - 7:30 PM	09/22/92
73275	ANECGH	924	BSN 405.3	05	STATISTICS	1.0	T	7:30 - 9:30 PM	09/22/92
							T	5:30 - 9:30 PM	10/06/92
							T	5:30 - 9:30 PM	10/20/92
							T	5:30 - 9:30 PM	11/03/92

See pp. 48-49 for telecourse meeting days/hours/dates and footnotes.

St. Joseph's Hospital

2700 Dolbeer Street, Eureka, CA 95501, Call (415) 883-6768 for room locations.

54806	ANEC SJ	924	BSN 340.1	03	PROF RELATIONS IN NSG PRAC	1.0	T	5:30 - 7:30 PM	09/15/92
							T	5:30 - 7:30 PM	09/29/92
							T	5:30 - 7:30 PM	10/13/92
							T	5:30 - 7:30 PM	10/27/92
							T	5:30 - 7:30 PM	11/10/92
04266	ANEC SJ	924	BSN 340.2	03	PROF RELATIONS IN NSG PRAC	2.0	T	7:30 - 9:30 PM	09/15/92
							T	7:30 - 9:30 PM	09/29/92
							T	7:30 - 9:30 PM	10/13/92
							T	7:30 - 9:30 PM	10/27/92
							T	7:30 - 9:30 PM	11/10/92

BS, Nursing Course List (cont'd)

Sched No.	Location Code	Year/ Abr.	COURSE			MEETING			Dates
			No.	Sec.	Title	Units	Days	Hours	

FORT BRAGG

Mendocino Coast District Hospital

700 River Drive, Fort Bragg, CA 95437. Call (707) 838-1562 for room locations.

24205	AXFBMD	924	BSN 360.1	02	PROFESSIONAL ISSUES IN NUR	1.0			
70781	AXFBMD	924	BSN 360.2	02	PROFESSIONAL ISSUES IN NUR	1.0			
15746	AXFBMD	924	BSN 360.3	02	PROFESSIONAL ISSUES IN NUR	1.0			
38076	AXFBMD	924	BSN 360.4	02	PROFESSIONAL ISSUES IN NUR	1.0			

See pp. 48-49 for telecourse meeting days/hours/dates and footnotes.

GREENBRAE

Marin General Hospital

250 Bon Air Road, Greenbrae, CA 94902, Call (415) 883-6768 between 6:00pm and 7:00am for room locations.

64481	ANRGRH	924	BSN 345.1	02	PATHOPHYSIOLOGY	1.0	TH	6:00 - 10:00 PM	07/16/92
							TH	6:00 - 10:00 PM	07/30/92
							TH	6:00 - 8:00 PM	08/13/92
66625	ANRGRH	924	BSN 345.2	02	PATHOPHYSIOLOGY	1.0	TH	8:00 - 10:00 PM	08/13/92
							TH	6:00 - 10:00 PM	08/27/92
							TH	6:00 - 8:00 PM	09/10/92
62602	ANRGRH	924	BSN 345.3	02	PATHOPHYSIOLOGY	1.0	TH	8:00 - 10:00 PM	09/10/92
							TH	6:00 - 10:00 PM	09/24/92
							TH	6:00 - 8:00 PM	10/08/92
24172	ANRGRH	924	BSN 345.4	03	PATHOPHYSIOLOGY	1.0	TH	8:00 - 10:00 PM	10/08/92
							TH	6:00 - 10:00 PM	10/22/92
							TH	6:00 - 8:00 PM	11/12/92

HEALDSBURG

Healdsburg General Hospital

1375 University Street, Healdsburg, CA 95448, Call (707) 838-1562 for room locations.

70276	ANHLGH	924	BSN 310.1	10	EXPAND PROF NSG HORIZONS	1.0	M	6:00 - 10:00 PM	07/13/92
							M	6:00 - 10:00 PM	07/27/92
							M	6:00 - 8:00 PM	08/10/92
39793	ANHLGH	924	BSN 310.2	10	EXPAND PROF NSG HORIZONS	1.0	M	8:00 - 10:00 PM	08/10/92
							M	6:00 - 10:00 PM	08/24/92
							M	6:00 - 10:00 PM	09/14/92
14825	ANHLGH	924	BSN 340.1	04	PROF RELATIONS IN NSG PRAC	1.0	M	6:00 - 8:00 PM	07/20/92
							M	6:00 - 8:00 PM	08/03/92
							M	6:00 - 8:00 PM	08/17/92
							M	6:00 - 8:00 PM	08/31/92
							M	6:00 - 8:00 PM	09/21/92
26946	ANHLGH	924	BSN 340.2	04	PROF RELATIONS IN NSG PRAC	2.0	M	8:00 - 10:00 PM	07/20/92
							M	8:00 - 10:00 PM	08/03/92
							M	8:00 - 10:00 PM	08/17/92
							M	8:00 - 10:00 PM	08/31/92
							M	8:00 - 10:00 PM	09/21/92
60852	AXHLGH	924	BSN 360.1	01	PROFESSIONAL ISSUES IN NUR	1.0			
06930	AXHLGH	924	BSN 360.2	01	PROFESSIONAL ISSUES IN NUR	1.0			
49136	AXHLGH	924	BSN 360.3	01	PROFESSIONAL ISSUES IN NUR	1.0			
54471	AXHLGH	924	BSN 360.4	01	PROFESSIONAL ISSUES IN NUR	1.0			

See pp. 48-48 for telecourse meeting days/hours/dates and footnotes.

BS, Nursing Course List (cont'd)

Sched No.	Location Code	Year/ Abr.	COURSE			MEETING			
			No.	Sec.	Title	Units	Days	Hours	Dates

LAKE TAHOE

Barton Memorial Hospital

4th and South Street, South Lake Tahoe, CA 95231, Call (916) 427-1960 for room locations.

33445	XODHTL	924	HUM 200	10	INTRO TO THE HUMANITIES	3.0			
79225	XODHTL	924	PHI 120	11	CRITICAL REASONING	3.0			

See pp. 48-49 for telecourse meeting days/hours/dates and footnotes.

LODI

Lodi Memorial Hospital

975 S. Fairmont, Lodi, CA 95240. Call (209) 529-4090 for room locations.

59463	ANLDLM	924	BSN 335.1	04	BIOCHEMISTRY	1.0	TH	5:30 - 9:30 PM	07/16/92
							TH	5:30 - 9:30 PM	07/30/92
							TH	5:30 - 9:30 PM	08/13/92
							TH	5:30 - 7:30 PM	08/27/92
87662	ANLDLM	924	BSN 335.2	04	BIOCHEMISTRY	1.0	TH	7:30 - 9:30 PM	08/27/92
							TH	5:30 - 9:30 PM	09/10/92
							TH	5:30 - 7:30 PM	09/24/92
64470	ANLDLM	924	BSN 335.3	04	BIOCHEMISTRY	1.0	TH	7:30 - 9:30 PM	09/24/92
							TH	5:30 - 9:30 PM	10/08/92
							TH	5:30 - 7:30 PM	10/22/92
71035	ANLDLM	924	BSN 335.4	04	BIOCHEMISTRY	1.0	TH	7:30 - 9:30 PM	10/22/92
							TH	5:30 - 9:30 PM	11/05/92
							TH	5:30 - 7:30 PM	11/19/92
83893	ANLDLM	924	BSN 380.1	02	HEALTH ASSESSMENT	1.0	F	5:30 - 9:30 PM	07/24/92
							F	5:30 - 9:30 PM	08/07/92
							F	5:30 - 7:30 PM	08/21/92
13576	ANLDLM	924	BSN 380.2	02	HEALTH ASSESSMENT	1.0	F	7:30 - 9:30 PM	08/21/92
							F	5:30 - 9:30 PM	09/04/92
							F	5:30 - 7:30 PM	09/18/92
73426	ANLDLM	924	BSN 380.3	02	HEALTH ASSESSMENT	1.0	F	7:30 - 9:30 PM	09/18/92
							F	5:30 - 9:30 PM	10/02/92
							F	5:30 - 7:30 PM	10/16/92
09516	ANLDLM	924	BSN 380.4	02	HEALTH ASSESSMENT	1.0	F	7:30 - 9:30 PM	10/16/92
							F	5:30 - 9:30 PM	10/30/92
							F	5:30 - 9:30 PM	11/13/92

MODESTO

Memorial Medical Center

1700 Coffee Road, Modesto, CA 95355, Call (209) 529-4090 for room locations.

52301	AXMDC	924	BSN 325.1	03	CULTURE AND HEALTH	1.0			
07000	AXMDC	924	BSN 325.2	03	CULTURE AND HEALTH	1.0			
76845	AXMDC	924	BSN 325.3	03	CULTURE AND HEALTH	1.0			
67476	AXMDC	924	BSN 325.4	03	CULTURE AND HEALTH	1.0			
89235	ANMDC	924	BSN 405.1	06	STATISTICS	1.0	T	5:30 - 9:30 PM	08/18/92
							T	5:30 - 9:30 PM	09/01/92
							T	5:30 - 7:30 PM	09/29/92
02063	ANMDC	924	BSN 405.2	06	STATISTICS	1.0	T	7:30 - 9:30 PM	09/29/92
							T	5:30 - 9:30 PM	10/13/92
							T	5:30 - 7:30 PM	10/27/92

See pp. 48-49 for telecourse meeting days/hours/dates and footnotes.

BS, Nursing Course List (cont'd)

Sched No.	Location Code	Year/ Abr.	COURSE			MEETING			Dates
			No.	Sec.	Title	Units	Days	Hours	
39410	ANMDC	924	BSN 405.3	06	STATISTICS	1.0	T	7:30 - 9:30 PM	10/27/92
							T	5:30 - 9:30 PM	11/10/92
							T	5:30 - 9:30 PM	11/24/92
							T	5:30 - 7:30 PM	12/01/92
08212	XODHTL	924	PHI 120	10	CRITICAL REASONING	3.0	See pp. 48-49 for telecourse meeting days/hours/dates and footnotes.		
NAPA									
Napa State Hospital 2100 Napa-Vallejo Highway, Napa, CA 94558, Call (510) 372-0660 for room locations.									
84125	ANNPSH	924	BSN 405.1	02	STATISTICS	1.0	M	6:00 - 10:00 PM	08/03/92
							M	6:00 - 10:00 PM	08/17/92
							M	6:00 - 10:00 PM	08/31/92
							M	6:00 - 8:00 PM	09/21/92
36072	ANNPSH	924	BSN 405.2	02	STATISTICS	1.0	M	8:00 - 10:00 PM	09/21/92
							M	6:00 - 10:00 PM	10/05/92
							M	6:00 - 8:00 PM	10/26/92
56954	ANNPSH	924	BSN 405.3	02	STATISTICS	1.0	M	8:00 - 10:00 PM	10/26/92
							M	6:00 - 10:00 PM	11/09/92
							M	6:00 - 10:00 PM	11/23/92
							M	6:00 - 10:00 PM	11/30/92
REDDING									
Shasta Community College 11555 Old Oregon Trail, Redding, CA 96003, Call (916) 365-4427 for room locations. Note: BSN 315, 405, 410.4 and 420 will be held in Room 2150. BSN 310 and 460 will be held in Room 2149. BSN 380 and 490 will be held in Room 2113.									
27156	ANRDSC	924	BSN 310.1	08	EXPAND PROF NSG HORIZONS	1.0	M	6:00 - 10:00 PM	08/24/92
							M	6:00 - 10:00 PM	09/14/92
							M	6:00 - 8:00 PM	09/21/92
66382	ANRDSC	924	BSN 310.2	08	EXPAND PROF NSG HORIZONS	1.0	M	8:00 - 10:00 PM	09/21/92
							M	6:00 - 10:00 PM	10/05/92
							M	6:00 - 10:00 PM	10/19/92
17065	ANRDSC	924	BSN 315.1	04	LIFE CYCLE	1.0	TH	5:30 - 9:30 PM	08/20/92
							TH	5:30 - 9:30 PM	08/27/92
							TH	5:30 - 7:30 PM	09/10/92
62160	ANRDSC	924	BSN 315.2	04	LIFE CYCLE	1.0	TH	7:30 - 9:30 PM	09/10/92
							TH	5:30 - 9:30 PM	09/24/92
							TH	5:30 - 7:30 PM	10/08/92
32793	ANRDSC	924	BSN 315.3	04	LIFE CYCLE	1.0	TH	7:30 - 9:30 PM	10/08/92
							TH	5:30 - 9:30 PM	10/15/92
							TH	5:30 - 7:30 PM	10/29/92
88734	ANRDSC	924	BSN 315.4	04	LIFE CYCLE	1.0	TH	7:30 - 9:30 PM	10/29/92
							TH	5:30 - 9:30 PM	11/12/92
							TH	5:30 - 9:30 PM	11/19/92
01982	ANRDSC	924	BSN 380.1	03	HEALTH ASSESSMENT	1.0	T	5:30 - 9:30 PM	08/18/92
							T	5:30 - 9:30 PM	09/01/92
							T	5:30 - 7:30 PM	09/15/92
71665	ANRDSC	924	BSN 380.2	03	HEALTH ASSESSMENT	1.0	T	7:30 - 9:30 PM	09/15/92
							T	5:30 - 9:30 PM	09/29/92
							T	5:30 - 7:30 PM	10/13/92
10975	ANRDSC	924	BSN 380.3	03	HEALTH ASSESSMENT	1.0	T	7:30 - 9:30 PM	10/13/92
							T	5:30 - 9:30 PM	10/27/92
							T	5:30 - 7:30 PM	11/10/92

BS, Nursing Course List (cont'd)

Sched No.	Location Code	Year/ Abr.	COURSE		MEETING			Dates	
			No.	Sec.	Title	Units	Days		Hours
52566	ANRDSC	924	BSN 380.4	03	HEALTH ASSESSMENT	1.0	T T S	7:30 - 9:30 PM 5:30 - 9:30 PM 5:30 - 9:30 PM	11/10/92 11/17/92 11/21/92
40681	ANRDSC	924	BSN 405.1	03	STATISTICS	1.0	S S S S	8:00 - 12:00 PM 8:00 - 12:00 PM 8:00 - 12:00 PM 8:00 - 10:00 AM	08/01/92 08/15/92 08/29/92 09/12/92
11480	ANRDSC	924	BSN 405.2	03	STATISTICS	1.0	S S S	10:00 - 12:00 PM 8:00 - 12:00 PM 8:00 - 10:00 AM	09/12/92 09/26/92 10/10/92
88712	ANRDSC	924	BSN 405.3	03	STATISTICS	1.0	S S S	10:00 - 12:00 PM 8:00 - 12:00 PM 8:00 - 12:00 PM	10/10/92 10/24/92 11/21/92
84173	ANRDSC	924	BSN 410.4	05	HEALTH MANAGEMENT I	2.0	T T T TBA	6:00 - 10:00 PM 6:00 - 10:00 PM 6:00 - 10:00 PM TBA	07/28/92 08/11/92 09/08/92 TBA
46480	ANRDSC	924	BSN 420.1	01	HEALTH MANAGEMENT II	1.0	T T T	6:00 - 10:00 PM 6:00 - 10:00 PM 6:00 - 8:00 PM	07/21/92 08/04/92 08/18/92
06764	ANRDSC	924	BSN 420.2	01	HEALTH MANAGEMENT II	1.0	T T T	8:00 - 10:00 PM 6:00 - 10:00 PM 6:00 - 8:00 PM	08/18/92 09/01/92 09/15/92
37030	ANRDSC	924	BSN 420.3	01	HEALTH MANAGEMENT II	1.0	T T T	8:00 - 10:00 PM 6:00 - 10:00 PM 6:00 - 10:00 PM	09/15/92 09/29/92 10/13/92
03312	ANRDSC	924	BSN 420.4	05	HEALTH MANAGEMENT II	2.0	T T T TBA	6:00 - 10:00 PM 6:00 - 10:00 PM 6:00 - 10:00 PM TBA	09/22/92 10/06/92 10/27/92 TBA
77512	ANRDSC	924	BSN 460.1	02	RESEARCH IN NSG PRAC	1.0	W W W	6:00 - 10:00 PM 6:00 - 10:00 PM 6:00 - 8:00 PM	09/02/92 09/16/92 09/23/92
88292	ANRDSC	924	BSN 460.2	02	RESEARCH IN NSG PRAC	1.0	W W W	8:00 - 10:00 PM 6:00 - 10:00 PM 6:00 - 8:00 PM	09/23/92 10/07/92 10/21/92
07022	ANRDSC	924	BSN 460.3	02	RESEARCH IN NSG PRAC	1.0	W W W	8:00 - 10:00 PM 6:00 - 10:00 PM 6:00 - 10:00 PM	10/21/92 11/04/91 11/18/92
31710	ANRDSC	924	BSN 490.1	03	MANAGEMENT IN NURSING PRAC	1.0	M M M	5:30 - 7:30 PM 5:30 - 7:30 PM 5:30 - 7:30 PM	10/05/92 10/19/92 11/02/92
35770	ANRDSC	924	BSN 490.2	03	MANAGEMENT IN NURSING PRAC	2.0	M M M	7:30 - 9:30 PM 7:30 - 9:30 PM 7:30 - 9:30 PM	11/02/92 11/09/92 11/16/92

ROSEVILLE

Roseville Community Hospital

333 Sunrise Ave., Roseville, CA 95678, Call (916) 427-1960 for room locations.

89832	ANRVRC	924	BSN 310.1	04	EXPAND PROF NSG HORIZONS	1.0	T T T	6:00 - 10:00 PM 6:00 - 10:00 PM 6:00 - 8:00 PM	10/06/92 10/20/92 11/03/92
-------	--------	-----	-----------	----	--------------------------	-----	-------------	--	----------------------------------

BS, Nursing Course List (cont'd)

Sched No.	Location Code	Year/ Abr.	COURSE			MEETING			Dates
			No.	Sec.	Title	Units	Days	Hours	
42232	ANRVRC	924	BSN 310.2	03	EXPAND PROF NSG HORIZONS	1.0	T	8:00 - 10:00 PM	11/03/92
							T	6:00 - 10:00 PM	11/10/92
							T	6:00 - 10:00 PM	11/17/92
15400	ANRVRC	924	BSN 335.1	02	BIOCHEMISTRY	1.0	S	9:00 - 1:00 PM	07/18/92
							S	9:00 - 1:00 PM	08/01/92
							S	9:00 - 1:00 PM	08/15/92
							S	9:00 - 11:00 AM	08/29/92
82121	ANRVRC	924	BSN 335.2	02	BIOCHEMISTRY	1.0	S	11:00 - 1:00 PM	08/29/92
							S	9:00 - 1:00 PM	09/12/92
							S	9:00 - 11:00 AM	09/26/92
13646	ANRVRC	924	BSN 335.3	02	BIOCHEMISTRY	1.0	S	11:00 - 1:00 PM	09/26/92
							S	9:00 - 1:00 PM	10/10/92
							S	9:00 - 11:00 AM	11/07/92
38382	ANRVRC	924	BSN 335.4	02	BIOCHEMISTRY	1.0	S	11:00 - 1:00 PM	11/07/92
							S	9:00 - 1:00 PM	11/21/92
							S	9:00 - 1:00 PM	12/05/92
11255	ANRVRC	924	BSN 345.1	01	PATHOPHYSIOLOGY	1.0	TH	6:00 - 10:00 PM	07/30/92
							TH	6:00 - 10:00 PM	08/13/92
							TH	6:00 - 8:00 PM	08/27/92
00545	ANRVRC	924	BSN 345.2	01	PATHOPHYSIOLOGY	1.0	TH	8:00 - 10:00 PM	08/27/92
							TH	6:00 - 10:00 PM	09/10/92
							TH	6:00 - 8:00 PM	09/24/92
88896	ANRVRC	924	BSN 345.3	01	PATHOPHYSIOLOGY	1.0	TH	8:00 - 10:00 PM	09/24/92
							TH	6:00 - 10:00 PM	10/08/92
							TH	6:00 - 8:00 PM	10/22/92
80253	ANRVRC	924	BSN 345.4	01	PATHOPHYSIOLOGY	1.0	TH	8:00 - 10:00 PM	10/22/92
							TH	6:00 - 10:00 PM	11/05/92
							TH	6:00 - 8:00 PM	11/19/92
SACRAMENTO									
Kaiser Hospital (North)									
2025 Morse Ave., Sacramento, CA 95825, Call (916) 427-1960 for room locations.									
40191	ANSNKS	924	BSN 340.1	01	PROF RELATIONS IN NSG PRAC	1.0	T	6:00 - 8:00 PM	09/08/92
							T	6:00 - 8:00 PM	09/22/92
							T	6:00 - 8:00 PM	10/06/92
							T	6:00 - 8:00 PM	10/20/92
							T	6:00 - 8:00 PM	11/17/92
31485	ANSNKS	924	BSN 340.2	01	PROF RELATIONS IN NSG PRAC	2.0	T	8:00 - 10:00 PM	09/08/92
							T	8:00 - 10:00 PM	09/22/92
							T	8:00 - 10:00 PM	10/06/92
							T	8:00 - 10:00 PM	10/20/92
							T	8:00 - 10:00 PM	11/17/92
Mercy General Hospital									
4001 "J" St., Sacramento, CA 95819, Call (916) 427-1960 for room locations.									
55591	ANSNMG	924	BSN 315.1	01	LIFE CYCLE	1.0	T	6:00 - 10:00 PM	08/18/92
							T	6:00 - 10:00 PM	09/01/92
							T	6:00 - 8:00 PM	09/15/92
06521	ANSNMG	924	BSN 315.2	01	LIFE CYCLE	1.0	T	8:00 - 10:00 PM	09/15/92
							T	6:00 - 10:00 PM	09/29/92
							T	6:00 - 8:00 PM	10/13/92
19622	ANSNMG	924	BSN 315.3	02	LIFE CYCLE	1.0	T	8:00 - 10:00 PM	10/13/92
							T	6:00 - 10:00 PM	10/27/92
							T	6:00 - 8:00 PM	11/10/92

BS, Nursing Course List (cont'd)

Sched No.	Location Code	Year/ Abr.	COURSE			Units	Days	MEETING		Dates
			No.	Sec.	Title			Hours		
30284	ANSNMG	924	BSN 315.4	02	LIFE CYCLE	1.0	T	8:00 - 10:00 PM	11/10/92	
							T	6:00 - 10:00 PM	12/01/92	
45275	ANSNMG	924	BSN 325.1	01	CULTURE AND HEALTH	1.0	TH	6:00 - 10:00 PM	08/20/92	
							TH	6:00 - 10:00 PM	09/03/92	
							TH	6:00 - 8:00 PM	09/17/92	
75202	ANSNMG	924	BSN 325.2	01	CULTURE AND HEALTH	1.0	TH	8:00 - 10:00 PM	09/17/92	
							TH	6:00 - 10:00 PM	10/01/92	
							TH	6:00 - 8:00 PM	10/15/92	
45776	ANSNMG	924	BSN 325.3	01	CULTURE AND HEALTH	1.0	TH	8:00 - 10:00 PM	10/15/92	
							TH	6:00 - 10:00 PM	10/29/92	
							TH	6:00 - 8:00 PM	11/12/92	
35814	ANSNMG	924	BSN 325.4	01	CULTURE AND HEALTH	1.0	TH	8:00 - 10:00 PM	11/12/92	
							TH	6:00 - 10:00 PM	12/03/92	
Methodist Hospital 7500 Timberlake, Sacramento, CA 95823, Call (916) 427-1960 for room locations.										
03231	ANSNMH	924	BSN 370.1	03	HEALTH TEACHING	1.0	S	9:00 - 1:00 PM	07/25/92	
							S	9:00 - 1:00 PM	08/08/92	
							S	9:00 - 11:00 AM	08/22/92	
51074	ANSNMH	924	BSN 370.2	02	HEALTH TEACHING	1.0	S	11:00 - 1:00 PM	08/22/92	
							S	9:00 - 1:00 PM	09/05/92	
							S	9:00 - 1:00 PM	09/19/92	
49324	ANSNMH	924	BSN 405.1	01	STATISTICS	1.0	S	9:00 - 1:00 PM	08/15/92	
							S	9:00 - 1:00 PM	08/29/92	
							S	9:00 - 1:00 PM	09/12/92	
							S	9:00 - 11:00 AM	09/26/92	
10651	ANSNMH	924	BSN 405.2	01	STATISTICS	1.0	S	11:00 - 1:00 PM	09/26/92	
							S	9:00 - 1:00 PM	10/10/92	
							S	9:00 - 11:00 AM	10/24/92	
79870	ANSNMH	924	BSN 405.3	01	STATISTICS	1.0	S	11:00 - 1:00 PM	10/24/92	
							S	9:00 - 1:00 PM	11/07/92	
							S	9:00 - 1:00 PM	11/21/92	
							S	9:00 - 1:00 PM	12/05/92	
Sacramento County Health Department Del Paso Hghts Office, 3950 Research Blvd., Sacramento, CA 95838. Call (916) 427-1960 for room locations. Call (916) 427-1960 prior to registering for BSN 410.4 and BSN 420.4 courses.										
51365	ANSNCH	924	BSN 410.4	01	HEALTH MANAGEMENT I	2.0	T	8:00 - 12:00 PM	07/14/92	
							T	8:00 - 12:00 PM	07/21/92	
							T	8:00 - 12:00 PM	07/28/92	
							T	8:00 - 12:00 PM	08/04/92	
							T	8:00 - 12:00 PM	08/11/92	
							TBA	TBA	TBA	
42711	ANSNCH	924	BSN 420.4	01	HEALTH MANAGEMENT II	2.0	T	1:00 - 5:00 PM	07/14/92	
							T	1:00 - 5:00 PM	07/21/92	
							T	1:00 - 5:00 PM	07/28/92	
							T	1:00 - 5:00 PM	08/04/92	
							T	1:00 - 5:00 PM	08/11/92	
							TBA	TBA	TBA	

BS, Nursing Course List (cont'd)

Sched No.	Location Code	Year/ Abr.	COURSE			Units	Days	MEETING		Dates
			No.	Sec.	Title			Hours	Hours	
Sutter General Hospital										
2801 "L" Street, Sacramento, CA 95816, Call (916) 427-1960 for room locations.										
56770	ANSNSG	924	BSN 480.1	01	LEADERSHIP IN NURSING PRAC	1.0	M	1:00 - 3:00 PM		09/21/92
							M	1:00 - 3:00 PM		10/05/92
							M	1:00 - 3:00 PM		10/19/92
							M	1:00 - 3:00 PM		11/02/92
							M	1:00 - 3:00 PM		11/16/92
87555	ANSNSG	924	BSN 480.2	01	LEADERSHIP IN NURSING PRAC	2.0	M	3:00 - 5:00 PM		09/21/92
							M	3:00 - 5:00 PM		10/05/92
							M	3:00 - 5:00 PM		10/19/92
							M	3:00 - 5:00 PM		11/02/92
							M	3:00 - 5:00 PM		11/16/92
36702	ANSNSG	924	BSN 490.1	01	MANAGEMENT IN NURSING PRAC	1.0	M	6:00 - 8:00 PM		09/12/92
							M	6:00 - 8:00 PM		10/05/92
							M	6:00 - 8:00 PM		10/19/92
							M	6:00 - 8:00 PM		11/02/92
							M	6:00 - 8:00 PM		11/16/92
82740	ANSNSG	924	BSN 490.2	01	MANAGEMENT IN NURSING PRAC	2.0	M	8:00 - 10:00 PM		09/12/92
							M	8:00 - 10:00 PM		10/05/92
							M	8:00 - 10:00 PM		10/19/92
							M	8:00 - 10:00 PM		11/02/92
							M	8:00 - 10:00 PM		11/16/92
Sutter Memorial Hospital										
52nd & "F" Street, Sacramento, CA 95819, Call (916) 427-1960 for room locations.										
22363	ANSNSM	924	BSN 310.1	02	EXPAND PROF NSG HORIZONS	1.0	W	6:00 - 10:00 PM		07/15/92
							W	6:00 - 10:00 PM		07/29/92
							W	6:00 - 8:00 PM		08/12/92
87415	ANSNSM	924	BSN 310.2	02	EXPAND PROF NSG HORIZONS	1.0	W	8:00 - 10:00 PM		08/12/92
							W	6:00 - 10:00 PM		08/26/92
							W	6:00 - 10:00 PM		09/09/92
79225	XODHTL	924	PHI 120	11	CRITICAL REASONING	3.0	See pp. 48-49 for telecourse meeting days/hours/dates and footnotes.			
SAN JOAQUIN										
San Joaquin County Public Health Services, 1601 Hazelton Avenue, Stockton, CA 95205. Call (209) 529-4090 prior to registering for BSN 410.4 and 420.4 courses.										
62720	ANSTCH	924	BSN 410.4	04	HEALTH MANAGEMENT I	2.0	TH	1:00 - 3:00 PM		07/16/92
							TH	1:00 - 3:00 PM		07/30/92
							TH	1:00 - 3:00 PM		08/20/92
							TBA	TBA		TBA
83075	ANSTCH	924	BSN 420.4	04	HEALTH MANAGEMENT II	2.0	TH	3:00 - 5:00 PM		07/16/92
							TH	3:00 - 5:00 PM		07/30/92
							TH	3:00 - 5:00 PM		08/20/92
							TBA	TBA		TBA
SAN RAFAEL										
Kaiser Hospital-Terra Linda 99 Montecillo Road, San Rafael, CA 94903 Call (415) 883-6768 between 6:00 p.m. and 7:00 a.m. for room locations.										
69856	ANSRKF	924	BSN 405.1	04	STATISTICS	1.0	S	9:00 - 1:00 PM		07/18/92
							S	9:00 - 1:00 PM		08/01/92
							S	9:00 - 1:00 PM		08/15/92
							S	9:00 - 11:00 AM		08/29/92
62963	ANSRKF	924	BSN 405.2	04	STATISTICS	1.0	S	11:00 - 1:00 PM		08/29/92
							S	9:00 - 1:00 PM		09/12/92
							S	9:00 - 11:00 AM		09/26/92

BS, Nursing Course List (cont'd)

Sched No.	Location Code	Year/ Abr.	COURSE			MEETING			
			No.	Sec.	Title	Units	Days	Hours	Dates
63523	ANSRKF	924	BSN 405.3	04	STATISTICS	1.0	S	11:00 - 1:00 PM	09/26/92
							S	9:00 - 1:00 PM	10/10/92
							S	9:00 - 1:00 PM	10/24/92
							S	9:00 - 11:00 AM	11/07/92
STOCKTON									
Dameron Hospital									
525 W. Acacia, Stockton, CA 95200. Call (209) 529-4090 for room locations.									
28884	ANSTDA	924	BSN 315.1	03	LIFE CYCLE	1.0	T	5:30 - 9:30 PM	08/25/92
							T	5:30 - 9:30 PM	09/08/92
							T	5:30 - 7:30 PM	09/22/92
26611	ANSTDA	924	BSN 315.2	03	LIFE CYCLE	1.0	T	7:30 - 9:30 PM	09/22/92
							T	5:30 - 9:30 PM	10/06/92
							T	5:30 - 7:30 PM	10/20/92
52883	ANSTDA	924	BSN 315.3	03	LIFE CYCLE	1.0	T	7:30 - 9:30 PM	10/20/92
							T	5:30 - 9:30 PM	11/03/92
							T	5:30 - 7:30 PM	11/17/92
52065	ANSTDA	924	BSN 315.4	03	LIFE CYCLE	1.0	T	7:30 - 9:30 PM	11/17/92
							T	5:30 - 9:30 PM	12/01/92
11513	ANSTDA	924	BSN 340.1	02	PROF RELATIONS IN NSG PRAC	1.0	T	5:30 - 7:30 PM	07/14/92
							T	5:30 - 7:30 PM	07/28/92
							T	5:30 - 7:30 PM	08/11/92
							T	5:30 - 7:30 PM	08/25/92
							T	5:30 - 7:30 PM	09/08/92
29315	ANSTDA	924	BSN 340.2	02	PROF RELATIONS IN NSG PRAC	2.0	T	7:30 - 9:30 PM	07/14/92
							T	7:30 - 9:30 PM	07/28/92
							T	7:30 - 9:30 PM	08/11/92
							T	7:30 - 9:30 PM	08/25/92
							T	7:30 - 9:30 PM	09/08/92
St. Joseph's Hospital									
800 California Street, Stockton, CA 95204, Call (209) 529-4090 for room locations.									
81804	ANSTSJ	924	BSN 310.1	06	EXPAND PROF NSG HORIZONS	1.0	M	5:30 - 9:30 PM	07/13/92
							M	5:30 - 9:30 PM	07/27/92
							M	5:30 - 7:30 PM	08/10/92
10430	ANSTSJ	924	BSN 310.2	06	EXPAND PROF NSG HORIZONS	1.0	M	7:30 - 9:30 PM	08/10/92
							M	5:30 - 9:30 PM	08/24/92
							M	5:30 - 9:30 PM	09/14/92
43982	AXSTSJ	924	BSN 360.1	03	PROFESSIONAL ISSUES IN NUR	1.0			
74185	AXSTSJ	924	BSN 360.2	03	PROFESSIONAL ISSUES IN NUR	1.0			
52732	AXSTSJ	924	BSN 360.3	03	PROFESSIONAL ISSUES IN NUR	1.0			
54843	AXSTSJ	924	BSN 360.4	03	PROFESSIONAL ISSUES IN NUR	1.0			
07991	AXSTSJ	924	BSN 410.1	01	HEALTH MANAGEMENT I	1.0			
59150	AXSTSJ	924	BSN 410.2	01	HEALTH MANAGEMENT I	1.0			
04734	AXSTSJ	924	BSN 410.3	01	HEALTH MANAGEMENT I	1.0			
TRUCKEE									
Tahoe Forest Hospital									
Tahoe Drive and Pine Street, Truckee, CA 95734, Call (916) 427-1960 for room locations.									
79225	XODHTL	924	PHI 120	11	CRITICAL REASONING	3.0			

See pp. 48-49 for telecourse meeting days/hours/dates and footnotes.

See pp. 48-49 for telecourse meeting days/hours/dates and footnotes.

See pp. 48-49 for telecourse meeting days/hours/dates and footnotes.

BS, Nursing Course List (cont'd)

Sched No.	Location Code	Year/ Abr.	COURSE			MEETING			Dates
			No.	Sec.	Title	Units	Days	Hours	

UKIAH

Ukiah Valley Medical Center
1120 South Dora, Ukiah, CA 95482, Call (707) 838-1562 for room locations.

15831	AXUKUG	924	BSN 325.1	04	CULTURE AND HEALTH	1.0			
48366	AXUKUG	924	BSN 325.2	04	CULTURE AND HEALTH	1.0			
38264	AXUKUG	924	BSN 325.3	04	CULTURE AND HEALTH	1.0			
19574	AXUKUG	924	BSN 325.4	04	CULTURE AND HEALTH	1.0			

See pp. 48-49 for telecourse meeting days/hours/dates and footnotes.

VALLEJO

Sutter Solano Medical Center
300 Hospital Drive, Vallejo, CA 94589. Call (510) 372-0660 for room locations. Call (510) 372-0660 prior to registering for BSN 410.4 and 420.4 courses.

11745	ANVJSS	924	BSN 310.1	05	EXPAND PROF NSG HORIZONS	1.0	W	6:00 - 10:00 PM	07/15/92
							W	6:00 - 10:00 PM	07/29/92
							W	6:00 - 8:00 PM	08/12/92
13296	ANVJSS	924	BSN 310.2	05	EXPAND PROF NSG HORIZONS	1.0	W	8:00 - 10:00 PM	08/12/92
							W	6:00 - 10:00 PM	08/26/92
							W	6:00 - 10:00 PM	09/09/92
46373	ANVJSS	924	BSN 335.1	03	BIOCHEMISTRY	1.0	TH	6:00 - 10:00 PM	07/23/92
							TH	6:00 - 10:00 PM	08/06/92
							TH	6:00 - 10:00 PM	08/20/92
							TH	6:00 - 8:00 PM	09/03/92
89703	ANVJSS	924	BSN 335.2	03	BIOCHEMISTRY	1.0	TH	8:00 - 10:00 PM	09/03/92
							TH	6:00 - 10:00 PM	09/17/92
							TH	6:00 - 8:00 PM	10/01/92
24651	ANVJSS	924	BSN 335.3	03	BIOCHEMISTRY	1.0	TH	8:00 - 10:00 PM	10/01/92
							TH	6:00 - 10:00 PM	10/15/92
							TH	6:00 - 8:00 PM	10/29/92
29024	ANVJSS	924	BSN 335.4	03	BIOCHEMISTRY	1.0	TH	8:00 - 10:00 PM	10/29/92
							TH	6:00 - 10:00 PM	11/12/92
							TH	6:00 - 8:00 PM	12/03/92
37155	ANVJSS	924	BSN 370.1	04	HEALTH TEACHING	1.0	W	6:00 - 10:00 PM	09/23/92
							W	6:00 - 10:00 PM	10/07/92
							W	6:00 - 8:00 PM	10/21/92
35976	ANVJSS	924	BSN 370.2	04	HEALTH TEACHING	1.0	W	8:00 - 10:00 PM	10/21/92
							W	6:00 - 10:00 PM	11/04/92
							W	6:00 - 10:00 PM	11/18/92
36610	ANVJSS	924	BSN 410.4	03	HEALTH MANAGEMENT I	2.0	TH	8:30 - 12:30 PM	09/10/92
							TH	8:30 - 12:30 PM	10/08/92
							TH	8:30 - 12:30 PM	11/19/92
67701	ANVJSS	924	BSN 420.4	03	HEALTH MANAGEMENT II	2.0	TH	1:00 - 5:00 PM	09/10/92
							TH	1:00 - 5:00 PM	10/08/92
							TH	1:00 - 5:00 PM	11/19/92
15772	ANVJSS	924	BSN 480.1	02	LEADERSHIP IN NURSING PRAC	1.0	M	1:00 - 5:00 PM	09/14/92
							M	1:00 - 5:00 PM	10/12/92
14534	ANVJSS	924	BSN 480.2	02	LEADERSHIP IN NURSING PRAC	2.0	M	1:00 - 5:00 PM	09/28/92
							M	1:00 - 5:00 PM	11/02/92
							M	1:00 - 5:00 PM	11/16/92

BS, Nursing Course List (cont'd)

Sched No.	Location Code	Year/ Abr.	COURSE			MEETING				
			No.	Sec.	Title	Units	Days	Hours	Dates	
86914	ANVJSS	924	BSN 490.1	02	MANAGEMENT IN NURSING PRAC	1.0	M	8:00 - 12:00	PM	09/14/92
							M	8:00 - 12:00	PM	10/12/92
63696	ANVJSS	924	BSN 490.2	02	MANAGEMENT IN NURSING PRAC	2.0	M	8:00 - 12:00	PM	09/28/92
							M	8:00 - 12:00	PM	11/02/92
							M	8:00 - 12:00	PM	11/16/92

BS, Nursing Course List

Sched No.	Location Code	Year/ Abr.	COURSE			MEETING			Dates
			No.	Sec.	Title	Units	Days	Hours	

AREA B ALAMEDA, CONTRA COSTA, HAYWARD, MONTEREY, SAN FRANCISCO, SAN JOSE, SANTA CRUZ AREAS

Assistant Chair/Undergraduate Nursing Science Department Coordinator: Ruth Pease, Contra Costa County, (510) 930-7593

Associate Coordinators:

Hayward Area: Valerie Corpuz (510) 769-9019

San Francisco Area: Barbara McGettigan (415) 665-3521

Monterey, Gilroy/Salinas Areas: Judy Snyder (408) 663-2045

San Jose Area: Sondra Mae Couser (408) 427-3215

DALY CITY

Seton Medical Center

1900 Sullivan, Daly City, CA 94015

74432	BNDCE	924	BSN 345.1	15	PATHOPHYSIOLOGY	1.0	TH	6:00 - 10:00 PM	07/23/92
							TH	6:00 - 10:00 PM	08/06/92
							TH	6:00 - 8:00 PM	08/20/92
48473	BNDCE	924	BSN 345.2	15	PATHOPHYSIOLOGY	1.0	TH	8:00 - 10:00 PM	08/20/92
							TH	6:00 - 10:00 PM	09/03/92
							TH	6:00 - 10:00 PM	09/17/92
83554	BNDCE	924	BSN 345.3	15	PATHOPHYSIOLOGY	1.0	TH	6:00 - 10:00 PM	10/01/92
							TH	6:00 - 10:00 PM	10/15/92
							TH	6:00 - 8:00 PM	10/29/92
60712	BNDCE	924	BSN 345.4	15	PATHOPHYSIOLOGY	1.0	TH	8:00 - 10:00 PM	10/29/92
							TH	6:00 - 10:00 PM	11/12/92
							TH	6:00 - 10:00 PM	12/03/92
82213	BNDCE	924	BSN 380.1	13	HEALTH ASSESSMENT	1.0	W	6:00 - 10:00 PM	08/12/92
							W	6:00 - 10:00 PM	08/26/92
							W	6:00 - 8:00 PM	09/09/92
52835	BNDCE	924	BSN 380.2	14	HEALTH ASSESSMENT	1.0	W	8:00 - 10:00 PM	09/09/92
							W	6:00 - 10:00 PM	09/23/92
							W	6:00 - 8:00 PM	10/07/92
41016	BNDCE	924	BSN 380.3	13	HEALTH ASSESSMENT	1.0	W	8:00 - 10:00 PM	10/07/92
							W	6:00 - 10:00 PM	10/21/92
							W	6:00 - 8:00 PM	11/04/92
53126	BNDCE	924	BSN 380.4	13	HEALTH ASSESSMENT	1.0	W	8:00 - 10:00 PM	11/04/92
							W	6:00 - 10:00 PM	11/18/92
81966	BNDCE	924	BSN 410.4	14	HEALTH MANAGEMENT I Please call (415) 665-3521 before registering for this course.	2.0	TH	6:00 - 10:00 PM	08/27/92
							TH	6:00 - 10:00 PM	09/24/92
							TH	6:00 - 10:00 PM	11/09/92
53896	XODHTL	924	HUM 200	09	INTRO TO THE HUMANITIES	3.0	See pp. 48-49 for telecourse meeting days/hours/dates and footnotes.		

FREMONT

Washington Hospital

2000 Mowry Ave, Fremont, CA 94538. BSN 310 classes held in Auditorium #1 and BSN 335 classes held in Auditorium #2.

61364	BNFRWP	924	BSN 310.1	12	EXPAND PROF NSG HORIZONS	1.0	TH	6:00 - 10:00 PM	10/01/92
							TH	6:00 - 10:00 PM	10/15/92
							TH	6:00 - 8:00 PM	10/29/92
05880	BNFRWP	924	BSN 310.2	12	EXPAND PROF NSG HORIZONS	1.0	TH	8:00 - 10:00 PM	10/29/92
							TH	6:00 - 10:00 PM	11/12/92
							TH	6:00 - 10:00 PM	11/19/92

BS, Nursing Course List (cont'd)

Sched No.	Location Code	Year/ Abr.	COURSE			MEETING			Dates
			No.	Sec.	Title	Units	Days	Hours	
24765	BNFRWP	924	BSN 335.1	12	BIOCHEMISTRY	1.0	T	6:00 - 10:00 PM	08/11/92
							T	6:00 - 10:00 PM	08/25/92
							T	6:00 - 10:00 PM	09/08/92
							T	6:00 - 8:00 PM	09/22/92
76381	BNFRWP	924	BSN 335.2	12	BIOCHEMISTRY	1.0	T	8:00 - 10:00 PM	09/22/92
							T	6:00 - 10:00 PM	10/06/92
							T	6:00 - 8:00 PM	10/20/92
71341	BNFRWP	924	BSN 335.3	12	BIOCHEMISTRY	1.0	T	8:00 - 10:00 PM	10/20/92
							T	6:00 - 10:00 PM	11/03/92
							T	6:00 - 8:00 PM	11/17/92
78982	BNFRWP	924	BSN 335.4	12	BIOCHEMISTRY	1.0	T	8:00 - 10:00 PM	11/10/92
							T	6:00 - 10:00 PM	11/17/92
							T	6:00 - 10:00 PM	12/01/92
GILROY									
Gavilon College 5055 St. Theresa Blvd., Gilroy, CA 95020, Rm. PH 101									
85842	BNGRGC	924	BSN 315.4	14	LIFE CYCLE	1.0	W	6:00 - 10:00 PM	11/11/92
							W	6:00 - 10:00 PM	11/18/92
48403	BNGRGC	924	BSN 410.4	13	HEALTH MANAGEMENT I	2.0	T	6:00 - 10:00 PM	07/21/92
							T	6:00 - 10:00 PM	08/18/92
							T	6:00 - 10:00 PM	10/20/92
LIVERMORE									
Valley Memorial Hospital 1111 East Stanley Blvd., Livermore, CA 94550, Room Location: ROP Classroom, Building C.									
41716	BNLVVM	924	BSN 460.1	12	RESEARCH IN NSG PRAC	1.0	S	9:00 - 1:00 PM	08/29/92
							S	9:00 - 1:00 PM	09/12/92
							S	9:00 - 11:00 AM	09/26/92
31382	BNLVVM	924	BSN 460.2	12	RESEARCH IN NSG PRAC	1.0	S	11:00 - 1:00 PM	09/26/92
							S	9:00 - 1:00 PM	10/24/92
							S	9:00 - 11:00 AM	11/07/92
00000	BNLVVM	924	BSN 460.3	12	RESEARCH IN NSG PRAC	1.0	S	11:00 - 1:00 PM	11/07/92
							S	9:00 - 1:00 PM	11/21/92
							S	9:00 - 1:00 PM	12/05/92
LOS GATOS									
Los Gatos Community Hospital 815 Pollard Rd., Los Gatos, CA 95031, Call (408) 427-3215 for room locations.									
36374	BNLGCH	924	BSN 315.1	12	LIFE CYCLE	1.0	TH	6:00 - 10:00 PM	08/13/92
							TH	6:00 - 10:00 PM	08/27/92
							TH	6:00 - 8:00 PM	09/10/92
28066	BNLGCH	924	BSN 315.2	12	LIFE CYCLE	1.0	TH	8:00 - 10:00 PM	09/10/92
							TH	6:00 - 10:00 PM	09/24/92
							TH	6:00 - 8:00 PM	10/08/92
08024	BNLGCH	924	BSN 315.3	12	LIFE CYCLE	1.0	TH	8:00 - 10:00 PM	10/08/92
							TH	6:00 - 10:00 PM	10/22/92
							TH	6:00 - 8:00 PM	11/05/92
27856	BNLGCH	924	BSN 315.4	12	LIFE CYCLE	1.0	TH	8:00 - 10:00 PM	11/05/92
							TH	6:00 - 10:00 PM	11/19/92
48554	BNLGCH	924	BSN 460.1	11	RESEARCH IN NSG PRAC	1.0	TH	6:00 - 10:00 PM	08/06/92
							TH	6:00 - 10:00 PM	08/20/92
							TH	6:00 - 8:00 PM	09/03/92

BS, Nursing Course List (cont'd)

Sched No.	Location Code	Year/ Abr.	COURSE			Units	Days	MEETING		Dates
			No.	Sec.	Title			Hours		
70803	BNLGCH	924	BSN 460.2	11	RESEARCH IN NSG PRAC	1.0	TH	8:00 - 10:00 PM	09/03/92	
							TH	6:00 - 10:00 PM	09/17/92	
							TH	6:00 - 10:00 PM	10/01/92	
83930	BNLGCH	924	BSN 460.3	11	RESEARCH IN NSG PRAC	1.0	TH	6:00 - 10:00 PM	10/15/92	
							TH	6:00 - 10:00 PM	10/29/92	
							TH	6:00 - 10:00 PM	11/12/92	
Mission Oaks Hospital 15891 Los Gatos Almaden Rd., Los Gatos, CA.										
48930	BNLGMH	924	BSN 310.1	15	EXPAND PROF NSG HORIZONS	1.0	W	6:00 - 10:00 PM	09/02/92	
							W	6:00 - 10:00 PM	09/16/92	
							W	6:00 - 8:00 PM	09/30/92	
24323	BNLGMH	924	BSN 310.2	15	EXPAND PROF NSG HORIZONS	1.0	W	8:00 - 10:00 PM	09/30/92	
							W	6:00 - 10:00 PM	10/14/92	
							W	6:00 - 10:00 PM	10/28/92	
25476	BNLGMH	924	BSN 420.1	12	HEALTH MANAGEMENT II	1.0	W	6:00 - 10:00 PM	08/12/92	
							W	6:00 - 10:00 PM	08/26/92	
							W	6:00 - 8:00 PM	09/09/92	
60115	BNLGMH	924	BSN 420.2	12	HEALTH MANAGEMENT II	1.0	W	8:00 - 10:00 PM	09/09/92	
							W	6:00 - 10:00 PM	09/23/92	
							W	6:00 - 10:00 PM	10/07/92	
54526	BNLGMH	924	BSN 420.3	12	HEALTH MANAGEMENT II	1.0	W	6:00 - 10:00 PM	10/21/92	
							W	6:00 - 10:00 PM	11/04/92	
							W	6:00 - 8:00 PM	11/18/92	
MARTINEZ Kaiser Permanente Medical Center 200 Muir Road, Martinez, CA 94553.										
62731	BNMZKP	924	BSN 310.1	13	EXPAND PROF NSG HORIZONS	1.0	M	6:00 - 10:00 PM	08/11/92	
							M	6:00 - 10:00 PM	08/25/92	
							M	6:00 - 8:00 PM	09/08/92	
70431	BNMZKP	924	BSN 310.2	13	EXPAND PROF NSG HORIZONS	1.0	M	8:00 - 10:00 PM	09/08/92	
							M	6:00 - 10:00 PM	09/22/92	
							M	6:00 - 10:00 PM	10/06/92	
MONTEREY Monterey Peninsula College 980 Fremont Blvd., Monterey, CA 93940, Room Location: N-3.										
88771	BNMRMP	924	BSN 345.1	13	PATHOPHYSIOLOGY	1.0	W	6:00 - 10:00 PM	07/15/92	
							W	6:00 - 10:00 PM	07/29/92	
							W	6:00 - 8:00 PM	08/12/92	
73290	BNMRMP	924	BSN 345.2	13	PATHOPHYSIOLOGY	1.0	W	8:00 - 10:00 PM	08/12/92	
							W	6:00 - 10:00 PM	08/26/92	
							W	6:00 - 8:00 PM	09/09/92	
18200	BNMRMP	924	BSN 345.3	13	PATHOPHYSIOLOGY	1.0	W	8:00 - 10:00 PM	09/09/92	
							W	6:00 - 10:00 PM	09/23/92	
							W	6:00 - 8:00 PM	10/07/92	
89246	BNMRMP	924	BSN 345.4	13	PATHOPHYSIOLOGY	1.0	W	8:00 - 10:00 PM	10/07/92	
							W	6:00 - 10:00 PM	10/21/92	
							W	6:00 - 10:00 PM	11/04/92	
08282	BNMRMP	924	BSN 380.1	12	HEALTH ASSESSMENT	1.0	S	9:00 - 1:00 PM	07/25/92	
							S	9:00 - 1:00 PM	08/08/92	
							S	9:00 - 11:00 AM	08/22/92	

BS, Nursing Course List (cont'd)

Sched No.	Location Code	Year/ Abr.	COURSE			MEETING			
			No.	Sec.	Title	Units	Days	Hours	Dates
69134	BNMRMP	924	BSN 380.2	12	HEALTH ASSESSMENT	1.0	S	11:00 - 1:00 PM	08/22/92
							S	9:00 - 1:00 PM	08/29/92
							S	9:00 - 1:00 PM	09/19/92
20775	BNMRMP	924	BSN 380.3	12	HEALTH ASSESSMENT	1.0	S	9:00 - 1:00 PM	10/03/92
							S	9:00 - 1:00 PM	10/17/92
							S	9:00 - 11:00 AM	10/31/92
65936	BNMRMP	924	BSN 380.4	12	HEALTH ASSESSMENT	1.0	S	11:00 - 1:00 PM	10/31/92
							S	9:00 - 1:00 PM	11/14/92
MOUNTAIN VIEW									
El Camino Hospital									
2500 Grant Road, Mountain View, CA 94042, Call (408) 427-3215 for room locations.									
05574	BNMWEH	924	BSN 480.1	11	LEADERSHIP IN NURSING PRAC	1.0	M	6:00 - 10:00 PM	09/14/92
							M	6:00 - 10:00 PM	10/19/92
18896	BNMWEH	924	BSN 480.2	11	LEADERSHIP IN NURSING PRAC	2.0	M	6:00 - 10:00 PM	09/28/92
							M	6:00 - 10:00 PM	11/02/92
							M	6:00 - 10:00 PM	11/16/92
08212	XODHTL	924	PHI 120	10	CRITICAL REASONING	3.0	See pp. 48-49 for telecourse meeting days/hours/dates and footnotes.		
OAKLAND									
Children's Hospital Medical Center									
51st Street and M.L. King Way, Oakland, CA 94609.									
33445	XODHTL	924	HUM 200	10	INTRO TO THE HUMANITIES	3.0	See pp. 48-49 for telecourse meeting days/hours/dates and footnotes.		
Summit Medical Center, South Pavillion									
3100 Summit, Oakland, CA 94609, South Building, 3rd Floor, Conference Room A.									
61390	BNOKSM	924	BSN 340.1	12	PROF RELATIONS IN NSG PRAC	1.0	T	6:00 - 8:00 PM	09/15/92
							T	6:00 - 8:00 PM	09/29/92
							T	6:00 - 8:00 PM	10/13/92
							T	6:00 - 8:00 PM	10/27/92
09575	BNOKSM	924	BSN 340.2	12	PROF RELATIONS IN NSG PRAC	2.0	T	8:00 - 10:00 PM	09/15/92
							T	8:00 - 10:00 PM	09/29/92
							T	8:00 - 10:00 PM	10/13/92
							T	8:00 - 10:00 PM	10/27/92
							T	6:00 - 10:00 PM	11/17/92
64282	BNOKSM	924	BSN 480.1	12	LEADERSHIP IN NURSING PRAC	1.0	W	6:00 - 10:00 PM	09/23/92
							W	6:00 - 10:00 PM	10/21/92
44752	BNOKSM	924	BSN 480.2	12	LEADERSHIP IN NURSING PRAC	2.0	W	6:00 - 10:00 PM	10/07/92
							W	6:00 - 10:00 PM	11/04/92
							W	6:00 - 8:00 PM	11/18/92
08595	BNOKSM	924	BSN 490.1	12	MANAGEMENT IN NURSING PRAC	1.0	W	6:00 - 10:00 PM	09/16/92
							W	6:00 - 10:00 PM	10/14/92
51273	BNOKSM	924	BSN 490.2	12	MANAGEMENT IN NURSING PRAC	2.0	W	6:00 - 10:00 PM	09/30/92
							W	6:00 - 10:00 PM	10/28/92
							W	6:00 - 10:00 PM	11/18/92

BS, Nursing Course List (cont'd)

Sched No.	Location Code	Year/ Abr.	COURSE			Units	Days	MEETING		Dates
			No.	Sec.	Title			Hours		
PITTSBURG										
Los Medanos Community Hospital 2311 Loveridge Rd., Pittsburg, CA 94565, BSN 370 Classes held in Boardroom, BSN 380 classes held in Staff Development Room.										
48963	BNPSLM	924	BSN 370.1	12	HEALTH TEACHING	1.0	TH	6:00 - 10:00 PM		09/17/92
							TH	6:00 - 10:00 PM		10/01/92
							TH	6:00 - 8:00 PM		10/15/92
49302	BNPSLM	924	BSN 370.2	12	HEALTH TEACHING	1.0	TH	8:00 - 10:00 PM		10/15/92
							TH	6:00 - 10:00 PM		10/29/92
							TH	6:00 - 10:00 PM		11/12/92
67616	BNPSLM	924	BSN 380.1	11	HEALTH ASSESSMENT	1.0	M	6:00 - 10:00 PM		07/27/92
							M	6:00 - 10:00 PM		08/29/92
							M	6:00 - 8:00 PM		08/24/92
79096	BNPSLM	924	BSN 380.2	11	HEALTH ASSESSMENT	1.0	M	8:00 - 10:00 PM		08/24/92
							M	6:00 - 10:00 PM		09/21/92
							M	6:00 - 8:00 PM		10/05/92
68843	BNPSLM	924	BSN 380.3	11	HEALTH ASSESSMENT	1.0	M	8:00 - 10:00 PM		10/05/92
							M	6:00 - 10:00 PM		10/19/92
							M	6:00 - 8:00 PM		11/02/92
22094	BNPSLM	924	BSN 380.4	11	HEALTH ASSESSMENT	1.0	M	8:00 - 10:00 PM		11/02/92
							M	6:00 - 10:00 PM		11/16/92
PLEASANTON										
Kaiser Permanente Medical Center 7601 Stoneridge Drive, Pleasanton, CA 94588.										
33250	BNPAKP	924	BSN 405.1	12	STATISTICS	1.0	T	6:00 - 10:00 PM		08/04/92
							T	6:00 - 10:00 PM		08/18/92
							T	6:00 - 10:00 PM		09/01/92
							T	6:00 - 8:00 PM		09/15/92
11572	BNPAKP	924	BSN 405.2	12	STATISTICS	1.0	T	8:00 - 10:00 PM		09/15/92
							T	6:00 - 10:00 PM		09/29/92
							T	6:00 - 8:00 PM		10/13/92
44962	BNPAKP	924	BSN 405.3	12	STATISTICS	1.0	T	8:00 - 10:00 PM		10/13/92
							T	6:00 - 10:00 PM		10/27/92
							T	6:00 - 10:00 PM		11/10/92
							T	6:00 - 10:00 PM		11/24/92
REDWOOD CITY										
Sequoia Hospital 170 Alameda de las Pulgas, Redwood City, CA 94062.										
07895	BNRDSH	924	BSN 310.1	11	EXPAND PROF NSG HORIZONS	1.0	TH	6:00 - 10:00 PM		07/16/92
							TH	6:00 - 10:00 PM		07/30/92
							TH	6:00 - 8:00 PM		08/13/92
66146	BNRDSH	924	BSN 310.2	11	EXPAND PROF NSG HORIZONS	1.0	TH	8:00 - 10:00 PM		08/13/92
							TH	6:00 - 10:00 PM		08/27/92
							TH	6:00 - 10:00 PM		09/10/92
77744	BNRDSH	924	BSN 325.1	11	CULTURE AND HEALTH	1.0	TH	6:00 - 10:00 PM		08/06/92
							TH	6:00 - 10:00 PM		08/20/92
							TH	6:00 - 8:00 PM		09/03/92
15260	BNRDSH	924	BSN 325.2	11	CULTURE AND HEALTH	1.0	TH	8:00 - 10:00 PM		09/03/92
							TH	6:00 - 10:00 PM		09/17/92
							TH	6:00 - 8:00 PM		10/01/92

BS, Nursing Course List (cont'd)

Sched No.	Location Code	Year/Abr.	COURSE			MEETING			
			No.	Sec.	Title	Units	Days	Hours	Dates
69705	BNRDSH	924	BSN 325.3	11	CULTURE AND HEALTH	1.0	TH	8:00 - 10:00 PM	10/01/92
							TH	6:00 - 10:00 PM	10/15/92
							TH	6:00 - 8:00 PM	10/29/92
36864	BNRDSH	924	BSN 325.4	11	CULTURE AND HEALTH	1.0	TH	8:00 - 10:00 PM	10/29/92
							TH	6:00 - 10:00 PM	11/12/92
31706	BNRDSH	924	BSN 370.1	11	HEALTH TEACHING	1.0	TH	6:00 - 10:00 PM	09/24/92
							TH	6:00 - 10:00 PM	10/08/92
							TH	6:00 - 8:00 PM	10/22/92
71573	BNRDSH	924	BSN 370.2	11	HEALTH TEACHING	1.0	TH	8:00 - 10:00 PM	10/22/92
							TH	6:00 - 10:00 PM	11/05/92
							TH	6:00 - 10:00 PM	11/19/92
SALINAS									
Salinas Valley Memorial Hospital 450 E. Romie Lane, Salinas, CA 93901, Room: Inservice classroom.									
78746	BNSISL	924	BSN 310.1	14	EXPAND PROF NSG HORIZONS	1.0	TH	6:00 - 10:00 PM	09/03/92
							TH	6:00 - 10:00 PM	09/17/92
							TH	6:00 - 8:00 PM	10/01/92
06252	BNSISL	924	BSN 310.2	14	EXPAND PROF NSG HORIZONS	1.0	TH	8:00 - 10:00 PM	10/01/92
							TH	6:00 - 10:00 PM	10/15/92
							TH	6:00 - 10:00 PM	10/29/92
50341	BXSISL	924	BSN 315.1	17	LIFE CYCLE	1.0			
73010	BXSISL	924	BSN 315.2	17	LIFE CYCLE	1.0			
33832	BXSISL	924	BSN 315.3	17	LIFE CYCLE	1.0			
38975	BXSISL	924	BSN 410.1	14	HEALTH MANAGEMENT I	1.0			
59743	BXSISL	924	BSN 410.2	14	HEALTH MANAGEMENT I	1.0			
26353	BXSISL	924	BSN 410.3	14	HEALTH MANAGEMENT I	1.0			
See pp. 48-49 for telecourse meeting days/hours/dates and footnotes.									
SAN FRANCISCO									
Kaiser Permanente Medical Center French Campus 4131 Geary Blvd., San Francisco, Ca. 94118.									
74491	BNSFKP	924	BSN 310.1	17	EXPAND PROF NSG HORIZONS	1.0	T	6:00 - 10:00 PM	09/29/92
							T	6:00 - 10:00 PM	10/13/92
							T	6:00 - 8:00 PM	10/27/92
01525	BNSFKP	924	BSN 310.2	17	EXPAND PROF NSG HORIZONS	1.0	T	8:00 - 10:00 PM	10/27/92
							T	6:00 - 10:00 PM	11/10/92
							T	6:00 - 10:00 PM	11/17/92
Laguna Honda Hospital 375 Laguna Honda Blvd., San Francisco, CA 94116. Call (415) 665-3521 for room locations.									
37192	BNSFLA	924	BSN 340.1	14	PROF RELATIONS IN NSG PRAC	1.0	TH	6:00 - 10:00 PM	07/30/92
							TH	6:00 - 8:00 PM	08/13/92
							TH	6:00 - 8:00 PM	09/10/92
37704	BNSFLA	924	BSN 340.2	14	PROF RELATIONS IN NSG PRAC	2.0	TH	8:00 - 10:00 PM	08/13/92
							TH	6:00 - 10:00 PM	08/27/92
							TH	6:00 - 10:00 PM	09/10/92
							TH	6:00 - 10:00 PM	09/24/92

BS, Nursing Course List (cont'd)

Sched No.	Location Code	Year/ Abr.	COURSE			Units	Days	MEETING		Dates
			No.	Sec.	Title			Hours		
47902	BNSFLA	924	BSN 460.1	13	RESEARCH IN NSG PRAC	1.0	W	6:00 - 10:00 PM	07/29/92	
							W	6:00 - 10:00 PM	08/12/92	
							W	6:00 - 8:00 PM	08/26/92	
70943	BNSFLA	924	BSN 460.2	13	RESEARCH IN NSG PRAC	1.0	W	8:00 - 10:00 PM	08/26/92	
							W	6:00 - 10:00 PM	09/09/92	
							W	6:00 - 10:00 PM	09/23/92	
71245	BNSFLA	924	BSN 460.3	13	RESEARCH IN NSG PRAC	1.0	W	6:00 - 10:00 PM	10/07/92	
							W	6:00 - 10:00 PM	10/21/92	
							W	6:00 - 10:00 PM	11/04/92	
St. Mary's Medical Center 450 Stanyon St., San Francisco, CA 94110, Call (415) 665-3521 for room locations.										
84232	BNSFSM	924	BSN 315.1	16	LIFE CYCLE	1.0	W	6:00 - 10:00 PM	07/29/92	
							W	6:00 - 10:00 PM	08/12/92	
							W	6:00 - 8:00 PM	08/26/92	
21033	BNSFSM	924	BSN 315.2	16	LIFE CYCLE	1.0	W	8:00 - 10:00 PM	08/26/92	
							W	6:00 - 10:00 PM	09/09/92	
							W	6:00 - 8:00 PM	09/23/92	
72166	BNSFSM	924	BSN 315.3	16	LIFE CYCLE	1.0	W	8:00 - 10:00 PM	09/23/92	
							W	6:00 - 10:00 PM	10/07/92	
							W	6:00 - 8:00 PM	10/21/92	
32826	BNSFSM	924	BSN 315.4	16	LIFE CYCLE	1.0	W	8:00 - 10:00 PM	10/21/92	
							W	6:00 - 10:00 PM	11/04/92	
06985	BNSFSM	924	BSN 490.1	13	MANAGEMENT IN NURSING PRAC	1.0	TH	6:00 - 10:00 PM	10/08/92	
							TH	6:00 - 10:00 PM	11/12/92	
41484	BNSFSM	924	BSN 490.2	13	MANAGEMENT IN NURSING PRAC	2.0	TH	6:00 - 10:00 PM	10/22/92	
							TH	6:00 - 10:00 PM	11/05/92	
							TH	6:00 - 10:00 PM	11/19/92	
Veteran's Administration Medical Center 4150 Clement Street, San Francisco, CA 94212, Call (415) 665-3521 for room locations.										
26095	BNSFVA	924	BSN 310.1	16	EXPAND PROF NSG HORIZONS	1.0	M	5:30 - 10:30 PM	07/20/92	
							M	5:30 - 10:30 PM	08/03/92	
19876	BNSFVA	924	BSN 310.2	16	EXPAND PROF NSG HORIZONS	1.0	M	5:30 - 10:30 PM	08/17/92	
							M	5:30 - 10:30 PM	08/31/92	
65284	BNSFVA	924	BSN 420.1	13	HEALTH MANAGEMENT II	1.0	W	6:00 - 10:00 PM	08/05/92	
							W	6:00 - 10:00 PM	08/19/92	
							W	6:00 - 8:00 PM	09/02/92	
18830	BNSFVA	924	BSN 420.2	13	HEALTH MANAGEMENT II	1.0	W	8:00 - 10:00 PM	09/02/92	
							W	6:00 - 10:00 PM	09/16/92	
							W	6:00 - 10:00 PM	09/30/92	
14991	BNSFVA	924	BSN 420.3	13	HEALTH MANAGEMENT II	1.0	W	6:00 - 10:00 PM	10/14/92	
							W	6:00 - 10:00 PM	10/28/92	
							W	6:00 - 10:00 PM	11/18/92	
SAN JOSE Santa Clara County Health Dept. 2220 Moorpark, San Jose, CA 95128, Call (408) 427-3215 for room locations.										
73231	BNSJSC	924	BSN 410.4	11	HEALTH MANAGEMENT I Please call (408) 427-3215 before registering for this course.	2.0	M	6:00 - 10:00 PM	09/21/92	
							M	6:00 - 10:00 PM	10/19/92	
							M	6:00 - 10:00 PM	11/09/92	

BS, Nursing Course List (cont'd)

Sched No.	Location Code	Year/ Abr.	COURSE			MEETING			Dates
			No.	Sec.	Title	Units	Days	Hours	
35921	BNSJSC	924	BSN 420.4	11	HEALTH MANAGEMENT II Please call (408) 427-3215 before registering for this course.	2.0	M	6:00 - 10:00 PM	09/28/92
							M	6:00 - 10:00 PM	10/26/92
							M	6:00 - 10:00 PM	11/16/92
88325	BNSJSC	924	BSN 490.1	11	MANAGEMENT IN NURSING PRAC	1.0	T	6:00 - 10:00 PM	09/15/92
							T	6:00 - 10:00 PM	10/13/92
42103	BNSJSC	924	BSN 490.2	11	MANAGEMENT IN NURSING PRAC	2.0	T	6:00 - 10:00 PM	09/29/92
							T	6:00 - 10:00 PM	10/27/92
							T	6:00 - 10:00 PM	11/10/92

Santa Clara County Valley Medical Center
751 S. Bascom Ave., San Jose, CA 95128, Call (408) 427-3215 for room locations.

31194	BNSJVM	924	BSN 335.1	11	BIOCHEMISTRY	1.0	W	6:00 - 10:00 PM	07/15/92
							W	6:00 - 10:00 PM	07/29/92
							W	6:00 - 10:00 PM	08/12/92
							W	6:00 - 8:00 PM	08/26/92
89283	BNSJVM	924	BSN 335.2	11	BIOCHEMISTRY	1.0	W	8:00 - 10:00 PM	08/26/92
							W	6:00 - 10:00 PM	09/09/92
							W	6:00 - 8:00 PM	09/23/92
39885	BNSJVM	924	BSN 335.3	11	BIOCHEMISTRY	1.0	W	8:00 - 10:00 PM	09/23/92
							W	6:00 - 10:00 PM	10/07/92
							W	6:00 - 8:00 PM	10/21/92
16133	BNSJVM	924	BSN 335.4	11	BIOCHEMISTRY	1.0	W	8:00 - 10:00 PM	10/21/92
							W	6:00 - 10:00 PM	11/04/92
							W	6:00 - 10:00 PM	11/18/92
66010	BNSJVM	924	BSN 340.1	11	PROF RELATIONS IN NSG PRAC	1.0	W	6:00 - 10:00 PM	09/02/92
							W	6:00 - 10:00 PM	09/30/92
40003	BNSJVM	924	BSN 340.2	11	PROF RELATIONS IN NSG PRAC	2.0	W	6:00 - 10:00 PM	09/16/92
							W	6:00 - 10:00 PM	10/14/92
							W	6:00 - 10:00 PM	10/28/92

SAN MATEO

Mills Memorial Hospital
100 S. San Mateo Drive, San Mateo, CA 94401, Call (408) 427-3215 for room locations.

39152	BXSMMH	924	BSN 360.1	13	PROFESSIONAL ISSUES IN NUR	1.0			
74804	BXSMMH	924	BSN 360.2	13	PROFESSIONAL ISSUES IN NUR	1.0			
11771	BXSMMH	924	BSN 360.3	13	PROFESSIONAL ISSUES IN NUR	1.0			
32852	BXSMMH	924	BSN 360.4	13	PROFESSIONAL ISSUES IN NUR	1.0			

See pp. 48-49 for telecourse meeting days/hours/dates and footnotes.

SAN RAMON

San Ramon Medical Center
6001 Norris Canyon Rd., San Ramon CA, 94583, Room: Blackhawk Conference Room.

51984	BNSRMC	924	BSN 345.1	11	PATHOPHYSIOLOGY	1.0	S	9:00 - 1:00 PM	08/15/92
							S	9:00 - 1:00 PM	08/29/92
							S	9:00 - 11:00 AM	09/12/92
85444	BNSRMC	924	BSN 345.2	11	PATHOPHYSIOLOGY	1.0	S	11:00 - 1:00 PM	09/12/92
							S	9:00 - 1:00 PM	09/26/92
							S	9:00 - 11:00 AM	10/10/92

BS, Nursing Course List (cont'd)

Sched No.	Location Code	Year/ Abr.	COURSE			MEETING			Dates
			No.	Sec.	Title	Units	Days	Hours	
36886	BNSRMC	924	BSN 345.3	11	PATHOPHYSIOLOGY	1.0	S	11:00 - 1:00 PM	10/10/92
							S	9:00 - 1:00 PM	10/24/92
							S	9:00 - 11:00 AM	11/07/92
00910	BNSRMC	924	BSN 345.4	11	PATHOPHYSIOLOGY	1.0	S	11:00 - 1:00 PM	11/07/92
							S	9:00 - 1:00 PM	11/21/92
							S	9:00 - 1:00 PM	12/05/92
SANTA CLARA									
Kaiser Permanente Medical Center 900 Kiely Blvd., Santa Clara, CA 95128.									
13436	BNSCMC	924	BSN 345.1	12	PATHOPHYSIOLOGY	1.0	T	6:00 - 10:00 PM	07/21/92
							T	6:00 - 10:00 PM	08/04/92
							T	6:00 - 8:00 PM	08/18/92
72343	BNSCMC	924	BSN 345.2	12	PATHOPHYSIOLOGY	1.0	T	8:00 - 10:00 PM	08/18/92
							T	6:00 - 10:00 PM	09/01/92
							T	6:00 - 10:00 PM	09/15/92
79236	BNSCMC	924	BSN 345.3	12	PATHOPHYSIOLOGY	1.0	T	6:00 - 10:00 PM	09/29/92
							T	6:00 - 10:00 PM	10/13/92
							T	6:00 - 8:00 PM	10/27/92
03614	BNSCMC	924	BSN 345.4	12	PATHOPHYSIOLOGY	1.0	T	8:00 - 10:00 PM	10/27/92
							T	6:00 - 10:00 PM	11/10/92
							T	6:00 - 10:00 PM	11/24/92
71750	BNSCMC	924	BSN 405.1	11	STATISTICS	1.0	T	6:00 - 10:00 PM	07/14/92
							T	6:00 - 10:00 PM	07/28/92
							T	6:00 - 10:00 PM	08/11/92
							T	6:00 - 8:00 PM	08/25/92
74734	BNSCMC	924	BSN 405.2	11	STATISTICS	1.0	T	8:00 - 10:00 PM	08/25/92
							T	6:00 - 10:00 PM	09/08/92
							T	6:00 - 8:00 PM	09/22/92
16365	BNSCMC	924	BSN 405.3	11	STATISTICS	1.0	T	8:00 - 10:00 PM	09/22/92
							T	6:00 - 10:00 PM	10/06/92
							T	6:00 - 10:00 PM	10/20/92
							T	6:00 - 10:00 PM	11/17/92
SANTA CRUZ									
Dominican Hospital 1555 Soquel Ave., Santa Cruz, CA 95065, Call (408) 663-2045 for room locations.									
70232	BNSZDN	924	BSN 325.1	13	CULTURE AND HEALTH	1.0	T	6:00 - 10:00 PM	08/25/92
							T	6:00 - 10:00 PM	09/08/92
							T	6:00 - 8:00 PM	09/22/92
27252	BNSZDN	924	BSN 325.2	13	CULTURE AND HEALTH	1.0	T	8:00 - 10:00 PM	09/22/92
							T	6:00 - 10:00 PM	10/06/92
							T	6:00 - 8:00 PM	10/20/92
24894	BNSZDN	924	BSN 325.3	13	CULTURE AND HEALTH	1.0	T	8:00 - 10:00 PM	10/20/92
							T	6:00 - 10:00 PM	11/03/92
							T	6:00 - 8:00 PM	11/17/92
23170	BNSZDN	924	BSN 325.4	13	CULTURE AND HEALTH	1.0	T	8:00 - 10:00 PM	11/17/92
							T	6:00 - 10:00 PM	12/01/92
44402	BNSZDN	924	BSN 370.1	13	HEALTH TEACHING	1.0	TH	6:00 - 10:00 PM	09/24/92
							TH	6:00 - 10:00 PM	10/08/92
							TH	6:00 - 8:00 PM	10/22/92

BS, Nursing Course List (cont'd)

Sched No.	Location Code	Year/ Abr.	COURSE			MEETING			Dates
			No.	Sec.	Title	Units	Days	Hours	
66673	BNSZDN	924	BSN 370.2	13	HEALTH TEACHING	1.0	TH	8:00 - 10:00 PM	10/22/92
							TH	6:00 - 10:00 PM	11/05/92
							TH	6:00 - 10:00 PM	11/19/92
00921	BNSZDN	924	BSN 420.4	12	HEALTH MANAGEMENT II Please call (408) 663-2045 before registering for this course.	2.0	TH	6:00 - 10:00 PM	09/10/92
							TH	6:00 - 10:00 PM	10/01/92
							F	6:00 - 10:00 PM	11/20/92
WALNUT CREEK									
John Muir Memorial Hospital 1601 Ygnacia Valley Blvd., Walnut Creek, CA 94598, Room: Aspen I.									
39561	BNWCJM	924	BSN 315.1	13	LIFE CYCLE	1.0	W	6:00 - 10:00 PM	08/12/92
							W	6:00 - 10:00 PM	08/26/92
							W	6:00 - 8:00 PM	09/09/92
38124	BNWCJM	924	BSN 315.2	13	LIFE CYCLE	1.0	W	8:00 - 10:00 PM	09/09/92
							W	6:00 - 10:00 PM	09/23/92
							W	6:00 - 8:00 PM	10/21/92
48904	BNWCJM	924	BSN 315.3	13	LIFE CYCLE	1.0	W	8:00 - 10:00 PM	10/21/92
							W	6:00 - 10:00 PM	11/04/92
							W	6:00 - 8:00 PM	11/18/92
43831	BNWCJM	924	BSN 315.4	13	LIFE CYCLE	1.0	W	8:00 - 10:00 PM	11/18/92
							W	6:00 - 10:00 PM	12/02/92
56582	BNWCJM	924	BSN 410.1	11	HEALTH MANAGEMENT I	1.0	TH	6:00 - 10:00 PM	07/29/92
							TH	6:00 - 10:00 PM	08/13/92
							TH	6:00 - 8:00 PM	08/27/92
23881	BNWCJM	924	BSN 410.2	11	HEALTH MANAGEMENT I	1.0	TH	8:00 - 10:00 PM	08/27/92
							TH	6:00 - 10:00 PM	09/24/92
							TH	6:00 - 8:00 PM	10/22/92
53406	BNWCJM	924	BSN 410.3	11	HEALTH MANAGEMENT I	1.0	TH	8:00 - 10:00 PM	10/22/92
							TH	6:00 - 10:00 PM	11/05/92
							TH	6:00 - 8:00 PM	11/10/92
84405	BNWCJM	924	BSN 410.4	12	HEALTH MANAGEMENT I Please call (510) 930-7593 before registering for this course.	2.0	TH	6:00 - 8:00 PM	09/10/92
							TH	6:00 - 10:00 PM	10/08/92
							TH	6:00 - 10:00 PM	11/19/92

BS, Nursing Course List

Sched No.	Location Code	Year/ Abr.	COURSE			Units	Days	MEETING	Dates
			No.	Sec.	Title			Hours	

AREA C BAKERSFIELD, FRESNO, MERCED, SAN LUIS OBISPO, SANTA MARIA, VISALIA, TULARE, HANFORD AREAS

Assistant Chair/Undergraduate Nursing Science Department Coordinator: Colleen Ehrenberg, San Luis Obispo Area, (805) 544-7150

Associate Coordinators:

Bakersfield, Delano Areas: To be announced (805) 544-7150

Fresno, Merced Areas: Carol Drake (209) 438-6302

San Luis Obispo/Atascadero/Santa Maria Areas: (805) 544-7150

Visalia Area: Greta Wong (209) 734-0601

ARROYO GRANDE

Arroyo Grande Hospital

345 Halcyon Road, Arroyo Grande, CA, Call (805) 544-7150

20661	CNAGAG	924	BSN 340.1	21	PROF RELATIONS IN NSG PRAC	1.0	TH	5:00 - 7:00 PM	09/24/92
							TH	5:00 - 7:00 PM	10/08/92
							TH	5:00 - 7:00 PM	10/22/92
							TH	5:00 - 7:00 PM	11/05/92
							TH	5:00 - 7:00 PM	11/19/92
51295	CNAGAG	924	BSN 340.2	21	PROF RELATIONS IN NSG PRAC	2.0	TH	7:00 - 9:00 PM	09/24/92
							TH	7:00 - 9:00 PM	10/08/92
							TH	7:00 - 9:00 PM	10/22/92
							TH	7:00 - 9:00 PM	11/05/92
							TH	7:00 - 9:00 PM	11/19/92

BAKERSFIELD

Kern Medical Center

1830 Flower, Bakersfield, CA 93305, Call (805) 544-7150 for room locations.

02181	CNBFKM	924	BSN 325.1	22	CULTURE AND HEALTH	1.0	W	5:00 - 9:00 PM	08/26/92
							W	5:00 - 9:00 PM	09/09/92
							W	5:00 - 7:00 PM	09/23/92
27834	CNBFKM	924	BSN 325.2	22	CULTURE AND HEALTH	1.0	W	7:00 - 9:00 PM	09/23/92
							W	5:00 - 9:00 PM	10/07/92
							W	5:00 - 7:00 PM	10/21/92
00022	CNBFKM	924	BSN 325.3	22	CULTURE AND HEALTH	1.0	W	7:00 - 9:00 PM	10/21/92
							W	5:00 - 9:00 PM	11/04/92
							W	5:00 - 7:00 PM	11/18/92
06171	CNBFKM	924	BSN 325.4	22	CULTURE AND HEALTH	1.0	W	7:00 - 9:00 PM	11/18/92
							W	5:00 - 9:00 PM	12/02/92
27613	CNBFKM	924	BSN 345.1	23	PATHOPHYSIOLOGY	1.0	T	5:00 - 9:00 PM	07/14/92
							T	5:00 - 9:00 PM	07/28/92
							T	5:00 - 7:00 PM	08/11/92
24776	CNBFKM	924	BSN 345.2	23	PATHOPHYSIOLOGY	1.0	T	7:00 - 9:00 PM	08/11/92
							T	5:00 - 9:00 PM	08/25/92
							T	5:00 - 7:00 PM	09/08/92
68471	CNBFKM	924	BSN 345.3	23	PATHOPHYSIOLOGY	1.0	T	7:00 - 9:00 PM	09/08/92
							T	5:00 - 9:00 PM	09/22/92
							T	5:00 - 7:00 PM	10/06/92
26235	CNBFKM	924	BSN 345.4	23	PATHOPHYSIOLOGY	1.0	T	7:00 - 9:00 PM	10/06/92
							T	5:00 - 9:00 PM	10/20/92
							T	5:00 - 7:00 PM	11/03/92

BS, Nursing Course List (cont'd)

Sched No.	Location Code	Year/ Abr.	COURSE			MEETING			
			No.	Sec.	Title	Units	Days	Hours	Dates
62893	CXBFKM	924	BSN 410.1	21	HEALTH MANAGEMENT I	1.0			
31426	CXBFKM	924	BSN 410.2	21	HEALTH MANAGEMENT I	1.0			
19224	CXBFKM	924	BSN 410.3	21	HEALTH MANAGEMENT I	1.0			
<div style="border: 1px solid black; padding: 5px; width: fit-content; margin: auto;"> See pp. 48-49 for telecourse meeting days/hours/dates and footnotes. </div>									
Memorial Hospital of Bakersfield 420 34th Street, Bakersfield, CA 93301, Call (805) 544-7150 for room locations.									
29282	CNBFMM	924	BSN 405.1	23	STATISTICS	1.0	S	1:00 - 5:00 PM	08/15/92
							S	1:00 - 5:00 PM	08/29/92
							S	1:00 - 5:00 PM	09/12/92
							S	1:00 - 3:00 PM	09/26/92
67734	CNBFMM	924	BSN 405.2	23	STATISTICS	1.0	S	3:00 - 5:00 PM	09/26/92
							S	1:00 - 5:00 PM	10/10/92
							S	1:00 - 3:00 PM	10/24/92
45662	CNBFMM	924	BSN 405.3	23	STATISTICS	1.0	S	3:00 - 5:00 PM	10/24/92
							S	1:00 - 5:00 PM	11/07/92
							S	1:00 - 5:00 PM	11/21/92
							S	1:00 - 5:00 PM	12/05/92
58365	CNBFMM	924	BSN 420.1	22	HEALTH MANAGEMENT II	1.0	TH	5:00 - 9:00 PM	07/30/92
							TH	5:00 - 9:00 PM	08/13/92
							TH	5:00 - 7:00 PM	08/27/92
21862	CNBFMM	924	BSN 420.2	22	HEALTH MANAGEMENT II	1.0	TH	7:00 - 9:00 PM	08/27/92
							TH	5:00 - 9:00 PM	09/10/92
							TH	5:00 - 7:00 PM	09/24/92
35991	CNBFMM	924	BSN 420.3	22	HEALTH MANAGEMENT II	1.0	TH	7:00 - 9:00 PM	09/24/92
							TH	5:00 - 9:00 PM	10/08/92
							TH	5:00 - 7:00 PM	10/22/92
34425	CNBFMM	924	BSN 480.1	22	LEADERSHIP IN NURSING PRAC	1.0	W	5:00 - 7:00 PM	09/23/92
							W	5:00 - 7:00 PM	10/07/92
							W	5:00 - 7:00 PM	10/21/92
							W	5:00 - 7:00 PM	11/04/92
							W	5:00 - 7:00 PM	11/18/92
38894	CNBFMM	924	BSN 480.2	22	LEADERSHIP IN NURSING PRAC	2.0	W	7:00 - 9:00 PM	09/23/92
							W	7:00 - 9:00 PM	10/07/92
							W	7:00 - 9:00 PM	10/21/92
							W	7:00 - 9:00 PM	11/04/92
							W	7:00 - 9:00 PM	11/18/92
Mercy Hospital 2215 Truxton Ave., Bakersfield, CA 93301, Call (805) 544-7150 for room locations.									
19401	CNBFMH	924	BSN 310.1	24	EXPAND PROF NSG HORIZONS	1.0	S	8:00 - 12:00 PM	09/05/92
							S	8:00 - 12:00 PM	09/19/92
							S	8:00 - 10:00 AM	10/03/92
45231	CNBFMH	924	BSN 310.2	24	EXPAND PROF NSG HORIZONS	1.0	S	10:00 - 12:00 PM	10/03/92
							S	8:00 - 12:00 PM	10/17/92
							S	8:00 - 12:00 PM	10/31/92
73986	CNBFMH	924	BSN 370.1	22	HEALTH TEACHING	1.0	S	9:00 - 1:00 PM	10/10/92
							S	9:00 - 1:00 PM	10/24/92
							S	9:00 - 11:00 AM	11/07/92
71433	CNBFMH	924	BSN 370.2	21	HEALTH TEACHING	1.0	S	11:00 - 1:00 PM	11/07/92
							S	9:00 - 1:00 PM	11/21/92
							S	9:00 - 1:00 PM	12/05/92

BS, Nursing Course List (cont'd)

Sched No.	Location Code	Year/ Abr.	COURSE			MEETING			Dates
			No.	Sec.	Title	Units	Days	Hours	
FRESNO									
Community Hospital of Fresno									
Fresno & R Streets, Fresno, CA 93715, Call (209) 438-6302 for room locations.									
35442	CNFRCF	924	BSN 335.1	21	BIOCHEMISTRY	1.0	S	8:00 - 12:00 PM	07/18/92
							S	8:00 - 12:00 PM	08/01/92
							S	8:00 - 12:00 PM	08/15/92
							S	8:00 - 10:00 AM	08/29/92
12471	CNFRCF	924	BSN 335.2	21	BIOCHEMISTRY	1.0	S	10:00 - 12:00 PM	08/29/92
							S	8:00 - 12:00 PM	09/12/92
							S	8:00 - 10:00 AM	09/26/92
79004	CNFRCF	924	BSN 335.3	21	BIOCHEMISTRY	1.0	S	10:00 - 12:00 PM	09/26/92
							S	8:00 - 12:00 PM	10/10/92
							S	8:00 - 10:00 AM	10/24/92
47180	CNFRCF	924	BSN 335.4	21	BIOCHEMISTRY	1.0	S	10:00 - 12:00 PM	10/24/92
							S	8:00 - 12:00 PM	11/07/92
							S	8:00 - 12:00 PM	11/21/92
							S	8:00 - 12:00 PM	12/05/92
67911	CNFRCF	924	BSN 420.1	23	HEALTH MANAGEMENT II	1.0	S	9:00 - 1:00 PM	07/25/92
							S	9:00 - 1:00 PM	08/08/92
							S	9:00 - 11:00 AM	08/22/92
85131	CNFRCF	924	BSN 420.2	23	HEALTH MANAGEMENT II	1.0	S	11:00 - 1:00 PM	08/22/92
							S	9:00 - 1:00 PM	09/05/92
							S	9:00 - 11:00 AM	09/19/92
53115	CNFRCF	924	BSN 420.3	23	HEALTH MANAGEMENT II	1.0	S	11:00 - 1:00 PM	09/19/92
							S	9:00 - 1:00 PM	10/03/92
							S	9:00 - 1:00 PM	10/17/92
54810	CNFRCF	924	BSN 420.4	23	HEALTH MANAGEMENT II	2.0	S	2:00 - 4:00 PM	09/19/92
							S	9:00 - 1:00 PM	09/26/92
							S	9:00 - 1:00 PM	11/14/92
St. Agnes Hospital									
1304 E. Herndon, Fresno, CA 93710, Call (209) 438-6302 for room locations.									
82714	CNFRSA	924	BSN 325.1	21	CULTURE AND HEALTH	1.0	S	1:00 - 5:00 PM	08/15/92
							S	1:00 - 5:00 PM	08/29/92
							S	1:00 - 5:00 PM	09/12/92
14954	CNFRSA	924	BSN 325.2	21	CULTURE AND HEALTH	1.0	S	3:00 - 5:00 PM	09/12/92
							S	1:00 - 5:00 PM	09/26/92
							S	1:00 - 3:00 PM	10/10/92
73776	CNFRSA	924	BSN 325.3	21	CULTURE AND HEALTH	1.0	S	3:00 - 5:00 PM	10/10/92
							S	1:00 - 5:00 PM	10/24/92
							S	1:00 - 3:00 PM	11/07/92
52441	CNFRSA	924	BSN 325.4	21	CULTURE AND HEALTH	1.0	S	3:00 - 5:00 PM	11/07/92
							S	1:00 - 5:00 PM	11/21/92
47714	CNFRSA	924	BSN 405.1	22	STATISTICS	1.0	W	5:00 - 9:00 PM	08/12/92
							W	5:00 - 9:00 PM	08/26/92
							W	5:00 - 9:00 PM	09/09/92
							W	5:00 - 7:00 PM	09/23/92
70162	CNFRSA	924	BSN 405.2	22	STATISTICS	1.0	W	7:00 - 9:00 PM	09/23/92
							W	5:00 - 9:00 PM	10/07/92
							W	5:00 - 7:00 PM	10/21/92

BS, Nursing Course List (cont'd)

Sched No.	Location Code	Year/ Abr.	COURSE			MEETING			Dates
			No.	Sec.	Title	Units	Days	Hours	
44122	CNFRSA	924	BSN 405.3	22	STATISTICS	1.0	W	7:00 - 9:00 PM	10/21/92
							W	5:00 - 9:00 PM	11/04/92
							W	5:00 - 9:00 PM	11/18/92
							W	5:00 - 9:00 PM	12/02/92
Valley Children's Hospital Millbrook And Shields, Fresno, CA 93703, Call (209) 438-6302 for room locations.									
21361	CNFRVS	924	BSN 310.1	22	EXPAND PROF NSG HORIZONS	1.0	TH	5:00 - 9:00 PM	08/06/92
							TH	5:00 - 9:00 PM	08/20/92
							TH	5:00 - 7:00 PM	09/03/92
82596	CNFRVS	924	BSN 310.2	22	EXPAND PROF NSG HORIZONS	1.0	TH	7:00 - 9:00 PM	09/03/92
							TH	5:00 - 9:00 PM	09/17/92
							TH	5:00 - 9:00 PM	10/01/92
45695	CNFRVS	924	BSN 460.1	21	RESEARCH IN NSG PRAC	1.0	T	5:00 - 9:00 PM	08/25/92
							T	5:00 - 9:00 PM	09/08/92
							T	5:00 - 7:00 PM	09/22/92
72892	CNFRVS	924	BSN 460.2	21	RESEARCH IN NSG PRAC	1.0	T	7:00 - 9:00 PM	09/22/92
							T	5:00 - 9:00 PM	10/06/92
							T	5:00 - 7:00 PM	10/20/92
09063	CNFRVS	924	BSN 460.3	21	RESEARCH IN NSG PRAC	1.0	T	7:00 - 9:00 PM	10/20/92
							T	5:00 - 9:00 PM	11/03/92
							T	5:00 - 9:00 PM	11/17/92
19994	CNFRVS	924	BSN 480.1	21	LEADERSHIP IN NURSING PRAC	1.0	TH	5:00 - 7:00 PM	09/24/92
							TH	5:00 - 7:00 PM	10/08/92
							TH	5:00 - 7:00 PM	10/22/92
							TH	5:00 - 7:00 PM	11/05/92
							TH	5:00 - 7:00 PM	11/19/92
50094	CNFRVS	924	BSN 480.2	21	LEADERSHIP IN NURSING PRAC	2.0	TH	7:00 - 9:00 PM	09/24/92
							TH	7:00 - 9:00 PM	10/08/92
							TH	7:00 - 9:00 PM	10/22/92
							TH	7:00 - 9:00 PM	11/05/92
							TH	7:00 - 9:00 PM	11/19/92
HANFORD Sacred Heart Hospital 1025 N. Douty Street, Hanford, CA 93230, Call (209) 734-0601 for room locations.									
24636	CXHFSH	924	BSN 360.1	22	PROFESSIONAL ISSUES IN NUR	1.0			
11340	CXHFSH	924	BSN 360.2	22	PROFESSIONAL ISSUES IN NUR	1.0			
57665	CXHFSH	924	BSN 360.3	22	PROFESSIONAL ISSUES IN NUR	1.0			
52183	CXHFSH	924	BSN 360.4	22	PROFESSIONAL ISSUES IN NUR	1.0			
<div style="border: 1px solid black; padding: 5px; width: fit-content; margin-left: auto; margin-right: auto;"> See pp. 48-49 for telecourse meeting days/hours/dates and footnotes. </div>									
MERCED Merced Community Medical Center 301 E. 13th St., Merced, CA 95340, Call (209) 438-6302 for room locations.									
61073	CXMCMR	924	BSN 315.1	22	LIFE CYCLE	1.0			
64783	CXMCMR	924	BSN 315.2	22	LIFE CYCLE	1.0			
58225	CXMCMR	924	BSN 315.3	22	LIFE CYCLE	1.0			
15820	CXMCMR	924	BSN 315.4	22	LIFE CYCLE	1.0			
<div style="border: 1px solid black; padding: 5px; width: fit-content; margin-left: auto; margin-right: auto;"> See pp. 48-49 for telecourse meeting days/hours/dates and footnotes. </div>									

BS, Nursing Course List (cont'd)

Sched No.	Location Code	Year/ Abr.	COURSE			MEETING			Dates
			No.	Sec.	Title	Units	Days	Hours	
00906	CNMCMR	924	BSN 345.1	22	PATHOPHYSIOLOGY	1.0	TH	5:00 - 9:00 PM	07/16/92
							TH	5:00 - 9:00 PM	07/30/92
							TH	5:00 - 7:00 PM	08/13/92
23612	CNMCMR	924	BSN 345.2	22	PATHOPHYSIOLOGY	1.0	TH	7:00 - 9:00 PM	08/13/92
							TH	5:00 - 9:00 PM	08/27/92
							TH	5:00 - 7:00 PM	09/10/92
18745	CNMCMR	924	BSN 345.3	22	PATHOPHYSIOLOGY	1.0	TH	7:00 - 9:00 PM	09/10/92
							TH	5:00 - 9:00 PM	09/24/92
							TH	5:00 - 7:00 PM	10/08/92
69963	CNMCMR	924	BSN 345.4	02	PATHOPHYSIOLOGY	1.0	TH	7:00 - 9:00 PM	10/08/92
							TH	5:00 - 9:00 PM	10/22/92
							TH	5:00 - 7:00 PM	11/05/92
75736	CNMCMR	924	BSN 370.1	21	HEALTH TEACHING	1.0	S	9:00 - 1:00 PM	09/19/92
							S	9:00 - 1:00 PM	10/03/92
							S	9:00 - 11:00 AM	10/17/92
10684	CNMCMR	924	BSN 370.2	22	HEALTH TEACHING	1.0	S	11:00 - 1:00 PM	10/17/92
							S	9:00 - 1:00 PM	10/31/92
							S	9:00 - 1:00 PM	11/14/92
SAN LUIS OBISPO									
Sierra Vista Hospital 1010 Murray Ave., San Luis Obispo, CA 93401, Call (805) 544-7150 for room locations.									
76672	CNSLSV	924	BSN 310.1	21	EXPAND PROF NSG HORIZONS	1.0	T	5:00 - 9:00 PM	09/01/92
							T	5:00 - 9:00 PM	09/15/92
							T	5:00 - 7:00 PM	09/29/92
03522	CNSLSV	924	BSN 310.2	21	EXPAND PROF NSG HORIZONS	1.0	T	7:00 - 9:00 PM	09/29/92
							T	5:00 - 9:00 PM	10/13/92
							T	5:00 - 9:00 PM	10/27/92
09074	CNSLSV	924	BSN 420.1	21	HEALTH MANAGEMENT II	1.0	T	5:00 - 9:00 PM	08/18/92
							T	5:00 - 9:00 PM	09/08/92
							T	5:00 - 7:00 PM	09/22/92
10474	CNSLSV	924	BSN 420.2	21	HEALTH MANAGEMENT II	1.0	T	7:00 - 9:00 PM	09/22/92
							T	5:00 - 9:00 PM	10/06/92
							T	5:00 - 7:00 PM	10/20/92
86166	CNSLSV	924	BSN 420.3	21	HEALTH MANAGEMENT II	1.0	T	7:00 - 9:00 PM	10/20/92
							T	5:00 - 9:00 PM	11/03/92
							T	5:00 - 9:00 PM	11/17/92
SANTA MARIA									
Marian Medical Center 1400 E. Church Street, Santa Maria, CA 93454, Call (805) 544-7150 for room locations.									
66054	CNSMFM	924	BSN 345.1	21	PATHOPHYSIOLOGY	1.0	T	5:00 - 9:00 PM	07/28/92
							T	5:00 - 9:00 PM	08/25/92
							T	5:00 - 7:00 PM	09/08/92
46443	CNSMFM	924	BSN 345.2	21	PATHOPHYSIOLOGY	1.0	T	7:00 - 9:00 PM	09/08/92
							T	5:00 - 9:00 PM	09/22/92
							T	5:00 - 7:00 PM	10/06/92
16494	CNSMFM	924	BSN 345.3	21	PATHOPHYSIOLOGY	1.0	T	7:00 - 9:00 PM	10/06/92
							T	5:00 - 9:00 PM	10/20/92
							T	5:00 - 7:00 PM	11/03/92

BS, Nursing Course List (cont'd)

Sched No.	Location Code	Year/ Abr.	COURSE			MEETING			Dates
			No.	Sec.	Title	Units	Days	Hours	
33843	CNSMFM	924	BSN 345.4	21	PATHOPHYSIOLOGY	1.0	T	7:00 - 9:00 PM	11/03/92
							T	5:00 - 9:00 PM	11/17/92
							T	5:00 - 7:00 PM	12/01/92
38522	CNSMFM	924	BSN 405.1	21	STATISTICS	1.0	S	1:00 - 5:00 PM	07/18/92
							S	1:00 - 5:00 PM	08/01/92
							S	1:00 - 5:00 PM	08/15/92
							S	1:00 - 3:00 PM	08/29/92
46885	CNSMFM	924	BSN 405.2	21	STATISTICS	1.0	S	3:00 - 5:00 PM	08/29/92
							S	1:00 - 5:00 PM	09/12/92
							S	1:00 - 3:00 PM	09/26/92
52920	CNSMFM	924	BSN 405.3	21	STATISTICS	1.0	S	3:00 - 5:00 PM	09/26/92
							S	1:00 - 5:00 PM	10/10/92
							S	1:00 - 5:00 PM	10/24/92
							S	1:00 - 5:00 PM	11/07/92

Valley Hospital of Santa Maria

505 E. Plaza Drive, Santa Maria, CA 93454, Call (805) 544-7150 for room locations.

72881	CXSMVH	924	BSN 315.1	21	LIFE CYCLE	1.0			
42641	CXSMVH	924	BSN 315.2	21	LIFE CYCLE	1.0			
25384	CXSMVH	924	BSN 315.3	21	LIFE CYCLE	1.0			
75342	CXSMVH	924	BSN 315.4	21	LIFE CYCLE	1.0			
89611	CNSMVH	924	BSN 490.1	21	MANAGEMENT IN NURSING PRAC	1.0	W	5:00 - 7:00 PM	09/23/92
							W	5:00 - 7:00 PM	10/07/92
							W	5:00 - 7:00 PM	10/21/92
							W	5:00 - 7:00 PM	11/04/92
							W	5:00 - 7:00 PM	11/18/92
44203	CNSMVH	924	BSN 490.2	21	MANAGEMENT IN NURSING PRAC	2.0	W	7:00 - 9:00 PM	09/23/92
							W	7:00 - 9:00 PM	10/07/92
							W	7:00 - 9:00 PM	10/21/92
							W	7:00 - 9:00 PM	11/04/92
							W	7:00 - 9:00 PM	11/18/92

TEMPLETON

Twin Cities Community Hospital

1100 Las Tablas Road, Templeton, CA 93465, Call (805) 544-7150 for room locations.

55285	CXTTTH	924	BSN 360.1	21	PROFESSIONAL ISSUES IN NUR	1.0			
72936	CXTTTH	924	BSN 360.2	21	PROFESSIONAL ISSUES IN NUR	1.0			
35206	CXTTTH	924	BSN 360.3	21	PROFESSIONAL ISSUES IN NUR	1.0			
22503	CXTTTH	924	BSN 360.4	21	PROFESSIONAL ISSUES IN NUR	1.0			

VISALIA

Kaweah Delta Hospital

400 Mineral King, Visalia, CA 93277, Contact: Greta Wong at (209) 734-0601 for room locations.

21092	CNVSKD	924	BSN 340.1	22	PROF RELATIONS IN NSG PRAC	1.0	S	1:00 - 3:00 PM	09/26/92
							S	1:00 - 3:00 PM	10/10/92
							S	1:00 - 3:00 PM	10/24/92
							S	1:00 - 3:00 PM	11/07/92
							S	1:00 - 3:00 PM	11/21/92

BS, Nursing Course List (cont'd)

Sched No.	Location Code	Year/ Abr.	COURSE			Units	Days	MEETING		Dates
			No.	Sec.	Title			Hours		
20215	CNVSKD	924	BSN 340.2	22	PROF RELATIONS IN NSG PRAC	2.0	S	3:00 - 5:00 PM	09/26/92	
							S	3:00 - 5:00 PM	10/10/92	
							S	3:00 - 5:00 PM	10/24/92	
							S	3:00 - 5:00 PM	11/07/92	
							S	3:00 - 5:00 PM	11/21/92	
64341	CNVSKD	924	BSN 380.1	21	HEALTH ASSESSMENT	1.0	TH	5:00 - 9:00 PM	07/30/92	
							TH	5:00 - 9:00 PM	08/13/92	
							TH	5:00 - 7:00 PM	08/27/92	
63512	CNVSKD	924	BSN 380.2	21	HEALTH ASSESSMENT	1.0	TH	7:00 - 9:00 PM	08/27/92	
							TH	5:00 - 9:00 PM	09/10/92	
							TH	5:00 - 7:00 PM	09/24/92	
83086	CNVSKD	924	BSN 380.3	21	HEALTH ASSESSMENT	1.0	TH	7:00 - 9:00 PM	09/24/92	
							TH	5:00 - 9:00 PM	10/08/92	
							TH	5:00 - 7:00 PM	10/22/92	
47143	CNVSKD	924	BSN 380.4	21	HEALTH ASSESSMENT	1.0	TH	7:00 - 9:00 PM	10/22/92	
							TH	5:00 - 9:00 PM	11/19/92	
33902	CNVSKD	924	BSN 490.1	22	MANAGEMENT IN NURSING PRAC	1.0	TH	5:00 - 7:00 PM	08/20/92	
							TH	5:00 - 7:00 PM	09/03/92	
							TH	5:00 - 7:00 PM	09/17/92	
							TH	5:00 - 7:00 PM	10/01/92	
							TH	5:00 - 7:00 PM	10/15/92	
26342	CNVSKD	924	BSN 490.2	22	MANAGEMENT IN NURSING PRAC	2.0	TH	7:00 - 9:00 PM	08/20/92	
							TH	7:00 - 9:00 PM	09/03/92	
							TH	7:00 - 9:00 PM	09/17/92	
							TH	7:00 - 9:00 PM	10/01/92	
							TH	7:00 - 9:00 PM	10/15/92	
<p>Visalia Community Hospital 1633 S. Court, Visalia, CA 93277, Contact Greta Wong at (209) 734-0601 for room locations.</p>										
44741	CNVSCH	924	BSN 310.1	23	EXPAND PROF NSG HORIZONS	1.0	S	8:00 - 12:00 PM	08/22/92	
							S	8:00 - 12:00 PM	09/05/92	
							S	8:00 - 10:00 AM	09/19/92	
83823	CNVSCH	924	BSN 310.2	23	EXPAND PROF NSG HORIZONS	1.0	S	10:00 - 12:00 PM	09/19/92	
							S	8:00 - 12:00 PM	10/03/92	
							S	8:00 - 12:00 PM	10/17/92	
66754	CNVSCH	924	BSN 410.4	21	HEALTH MANAGEMENT I	2.0	S	8:00 - 12:00 PM	07/18/92	
							S	8:00 - 12:00 PM	07/25/92	
							S	8:00 - 12:00 PM	09/12/92	

BS, Nursing Course List

Sched No.	Location Code	Year/ Abr.	COURSE			MEETING			Dates
			No.	Sec.	Title	Units	Days	Hours	

AREA D

BISHOP, CAMARILLO, LANCASTER, OJAI, OXNARD, SAN FERNANDO VALLEY, SANTA BARBARA, SYLMAR, VALENCIA, VENTURA AREAS

Assistant Chair/Undergraduate Nursing Science Department Coordinator: Rose Aquilar-Welch, Ventura/Ojai Areas: (805) 646-2092

Associate Coordinators:

Camarillo, Oxnard Areas: Carol Morton (805) 646-2092

Lancaster, Bishop Areas: (805) 943-3268

Northridge, San Fernando Valley, Sylmar, Valencia Areas: Bonnie Stevens/Esther Walloch (818) 885-5467

Goleta/Santa Barbara Areas: (805) 966-3024

BISHOP

Northern Inyo Hospital

150 Pioneer Lane, Bishop, CA 93514, Call (805) 943-3268 for room locations.

33445	XODHTL	924	HUM 200	10	INTRO TO THE HUMANITIES	3.0	See pp. 48-49 for telecourse meeting days/hours/dates and footnotes.		
-------	--------	-----	---------	----	-------------------------	-----	--	--	--

BURBANK

Saint Joseph Medical Center

501 S. Buena Vista, Burbank, CA 91505, Call (818) 885-5467 for room locations.

34484	DNBUSJ	924	BSN 315.1	33	LIFE CYCLE	1.0	M	5:00 - 9:00 PM	08/17/92
							M	5:00 - 9:00 PM	08/31/92
							M	5:00 - 7:00 PM	09/14/92
34300	DNBUSJ	924	BSN 315.2	33	LIFE CYCLE	1.0	M	7:00 - 9:00 PM	09/14/92
							M	5:00 - 9:00 PM	09/28/92
							M	5:00 - 7:00 PM	10/12/92
57234	DNBUSJ	924	BSN 315.3	33	LIFE CYCLE	1.0	M	7:00 - 9:00 PM	10/12/92
							M	5:00 - 9:00 PM	10/26/92
							M	5:00 - 7:00 PM	11/09/92
23096	DNBUSJ	924	BSN 315.4	33	LIFE CYCLE	1.0	M	7:00 - 9:00 PM	11/09/92
							M	5:00 - 9:00 PM	11/23/92

CAMARILLO

Pleasant Valley Hospital

2309 Antonio Ave., Camarillo, CA 93010, Call (805) 646-2092 for room locations.

23203	DNCRPV	924	BSN 310.1	32	EXPAND PROF NSG HORIZONS	1.0	TH	5:30 - 9:30 PM	10/08/92
							TH	5:30 - 9:30 PM	10/22/92
							TH	5:30 - 7:30 PM	11/05/92
27974	DNCRPV	924	BSN 310.2	32	EXPAND PROF NSG HORIZONS	1.0	TH	7:30 - 9:30 PM	11/05/92
							TH	5:30 - 9:30 PM	11/12/92
							TH	5:30 - 9:30 PM	11/19/92
21884	DNCRPV	924	BSN 315.1	31	LIFE CYCLE	1.0	S	9:00 - 1:00 PM	08/22/92
							S	9:00 - 1:00 PM	09/05/92
							S	9:00 - 11:00 AM	09/19/92
18550	DNCRPV	924	BSN 315.2	31	LIFE CYCLE	1.0	S	11:00 - 1:00 PM	09/19/92
							S	9:00 - 1:00 PM	10/03/92
							S	9:00 - 11:00 AM	10/17/92
62576	DNCRPV	924	BSN 315.3	31	LIFE CYCLE	1.0	S	11:00 - 1:00 PM	10/17/92
							S	9:00 - 1:00 PM	10/31/92
							S	9:00 - 11:00 AM	11/14/92
84254	DNCRPV	924	BSN 315.4	31	LIFE CYCLE	1.0	S	11:00 - 1:00 PM	11/14/92
							S	9:00 - 1:00 PM	12/05/92

BS, Nursing Course List (cont'd)

Sched No.	Location Code	Year/ Abr.	COURSE			Units	Days	MEETING		Dates		
			No.	Sec.	Title			Hours				
18222	DNCRPV	924	BSN	335.1	35			BIOCHEMISTRY	1.0	M	5:00 - 9:00 PM	07/20/92
										M	5:00 - 9:00 PM	08/03/92
										M	5:00 - 9:00 PM	08/17/92
										M	5:00 - 7:00 PM	08/31/92
13801	DNCRPV	924	BSN	335.2	35			BIOCHEMISTRY	1.0	M	7:00 - 9:00 PM	08/31/92
										M	5:00 - 9:00 PM	09/14/92
										M	5:00 - 7:00 PM	09/28/92
19784	DNCRPV	924	BSN	335.3	35			BIOCHEMISTRY	1.0	M	7:00 - 9:00 PM	09/28/92
										M	5:00 - 9:00 PM	10/12/92
										M	5:00 - 7:00 PM	10/26/92
74653	DNCRPV	924	BSN	335.4	35			BIOCHEMISTRY	1.0	M	7:00 - 9:00 PM	10/26/92
										M	5:00 - 9:00 PM	11/09/92
										M	5:00 - 9:00 PM	11/23/92

GRANADA HILLS

Granada Hills Hospital

10445 Balboa, Granada Hills, CA 91344, call (818) 885-5467 for room locations.

83241	DNGRCH	924	BSN	310.1	36			EXPAND PROF NSG HORIZONS	1.0	S	9:00 - 1:00 PM	10/10/92
										S	9:00 - 1:00 PM	10/24/92
										S	9:00 - 11:00 AM	11/07/92
77232	DNGRCH	924	BSN	310.2	36			EXPAND PROF NSG HORIZONS	1.0	S	11:00 - 1:00 PM	11/07/92
										S	9:00 - 1:00 PM	11/14/92
										S	9:00 - 1:00 PM	11/21/92

LANCASTER

Antelope Valley Community College

3041 W. Ave. K, Lancaster, CA 93536, Call (805) 943-3268 for room locations.

17533	DNLCAV	924	BSN	335.1	31			BIOCHEMISTRY	1.0	S	9:00 - 1:00 PM	07/25/92
										S	9:00 - 1:00 PM	08/08/92
										S	9:00 - 1:00 PM	08/22/92
										S	9:00 - 11:00 AM	09/05/92
47202	DNLCAV	924	BSN	335.2	31			BIOCHEMISTRY	1.0	S	11:00 - 1:00 PM	09/05/92
										S	9:00 - 1:00 PM	09/19/92
										S	9:00 - 11:00 AM	10/03/92
42243	DNLCAV	924	BSN	335.3	31			BIOCHEMISTRY	1.0	S	11:00 - 1:00 PM	10/03/92
										S	9:00 - 1:00 PM	10/17/92
										S	9:00 - 11:00 AM	10/31/92
87360	DNLCAV	924	BSN	335.4	31			BIOCHEMISTRY	1.0	S	11:00 - 1:00 PM	10/31/92
										S	9:00 - 1:00 PM	11/14/92
										S	9:00 - 1:00 PM	12/05/92
39874	DNLCAV	924	BSN	340.1	38			PROF RELATIONS IN NSG PRAC	1.0	TH	5:30 - 9:30 PM	09/03/92
										TH	5:30 - 9:30 PM	10/15/92
16295	DNLCAV	924	BSN	340.2	38			PROF RELATIONS IN NSG PRAC	2.0	TH	5:30 - 7:30 PM	09/17/92
										TH	5:30 - 7:30 PM	10/01/92
										TH	5:30 - 9:30 PM	11/12/92
68154	DNLCAV	924	BSN	380.1	38			HEALTH ASSESSMENT	1.0	S	8:00 - 12:00 PM	08/01/92
										S	8:00 - 12:00 PM	08/15/92
										S	8:00 - 10:00 AM	08/29/92
84825	DNLCAV	924	BSN	380.2	38			HEALTH ASSESSMENT	1.0	S	10:00 - 12:00 PM	08/29/92
										S	8:00 - 12:00 PM	09/12/92
										S	8:00 - 10:00 AM	09/26/92

BS, Nursing Course List (cont'd)

Sched No.	Location Code	Year/ Abr.	COURSE			MEETING			Dates
			No.	Sec.	Title	Units	Days	Hours	
74546	DNLCAV	924	BSN 380.3	38	HEALTH ASSESSMENT	1.0	S	10:00 - 12:00 PM	09/26/92
							S	8:00 - 12:00 PM	10/10/92
							S	8:00 - 10:00 AM	10/24/92
78993	DNLCAV	924	BSN 380.4	38	HEALTH ASSESSMENT	1.0	S	10:00 - 12:00 PM	10/24/92
							S	8:00 - 12:00 PM	11/07/92
75935	DNLCAV	924	BSN 410.1	36	HEALTH MANAGEMENT I	1.0	W	5:00 - 9:00 PM	08/05/92
							W	5:00 - 9:00 PM	08/19/92
							W	5:00 - 7:00 PM	09/02/92
29503	DNLCAV	924	BSN 410.2	36	HEALTH MANAGEMENT I	1.0	W	7:00 - 9:00 PM	09/02/92
							W	5:00 - 9:00 PM	09/16/92
							W	5:00 - 7:00 PM	09/30/92
87975	DNLCAV	924	BSN 410.3	36	HEALTH MANAGEMENT I	1.0	W	7:00 - 9:00 PM	09/30/92
							W	5:00 - 9:00 PM	10/14/92
							W	5:00 - 7:00 PM	10/28/92
31780	DNLCAV	924	BSN 410.4	36	HEALTH MANAGEMENT I	2.0	W	7:00 - 9:00 PM	10/28/92
							W	5:00 - 9:00 PM	11/11/92
							W	5:00 - 9:00 PM	11/18/92
High Desert Hospital 44900 N. 60th St. West, Lancaster, CA 93536, Call (805) 943-3268 for room locations.									
78105	DNLCHH	924	BSN 310.1	33	EXPAND PROF NSG HORIZONS	1.0	S	9:00 - 1:00 PM	09/12/92
							S	9:00 - 1:00 PM	09/26/92
							S	9:00 - 11:00 AM	10/10/92
53760	DNLCHH	924	BSN 310.2	33	EXPAND PROF NSG HORIZONS	1.0	S	11:00 - 1:00 PM	10/10/92
							S	9:00 - 1:00 PM	10/24/92
							S	9:00 - 1:00 PM	11/07/92
02612	DNLCHH	924	BSN 315.1	32	LIFE CYCLE	1.0	W	5:30 - 9:30 PM	08/19/92
							W	5:30 - 9:30 PM	09/02/92
							W	5:30 - 7:30 PM	09/16/92
45452	DNLCHH	924	BSN 315.2	32	LIFE CYCLE	1.0	W	7:30 - 9:30 PM	09/16/92
							W	5:30 - 9:30 PM	09/30/92
							W	5:30 - 7:30 PM	10/14/92
59393	DNLCHH	924	BSN 315.3	32	LIFE CYCLE	1.0	W	7:30 - 9:30 PM	10/14/92
							W	5:30 - 9:30 PM	10/28/92
							W	5:30 - 7:30 PM	11/11/92
10555	DNLCHH	924	BSN 315.4	32	LIFE CYCLE	1.0	W	7:30 - 9:30 PM	11/11/92
							W	5:30 - 9:30 PM	11/25/92
53896	XODHTL	924	HUM 200	09	INTRO TO THE HUMANITIES	3.0			
79225	XODHTL	924	PHI 120	11	CRITICAL REASONING	3.0			
<div style="border: 1px solid black; padding: 5px; display: inline-block;"> See pp. 48-49 for telecourse meeting days/hours/dates and footnotes. </div>									
The Visiting Nurse Association of Los Angeles, Inc. 43770 15th Street West, Suite 180, Lancaster, CA 93534.									
32745	DNLCVN	924	BSN 460.1	35	RESEARCH IN NSG PRAC	1.0	T	5:00 - 9:00 PM	09/01/92
							T	5:00 - 9:00 PM	09/15/92
							T	5:00 - 7:00 PM	09/29/92
77280	DNLCVN	924	BSN 460.2	35	RESEARCH IN NSG PRAC	1.0	T	7:00 - 9:00 PM	09/29/92
							T	5:00 - 9:00 PM	10/13/92
							T	5:00 - 7:00 PM	10/27/92

BS, Nursing Course List (cont'd)

Sched No.	Location Code	Year/ Abr.	COURSE			MEETING			Dates
			No.	Sec.	Title	Units	Days	Hours	
65903	DNLGVN	924	BSN 460.3	35	RESEARCH IN NSG PRAC	1.0	T	7:00 - 9:00 PM	10/27/92
							T	5:00 - 9:00 PM	11/10/92
							T	5:00 - 9:00 PM	11/24/92
NORTHRIDGE									
Northridge Medical Center 18300 Roscoe Blvd., Northridge, CA 91328, Call (818) 885-5467 for room locations.									
65004	DNNRNM	924	BSN 310.1	34	EXPAND PROF NSG HORIZONS	1.0	W	5:30 - 9:30 PM	08/05/92
							W	5:30 - 9:30 PM	08/19/92
							W	5:30 - 7:30 PM	09/02/92
12950	DNNRNM	924	BSN 310.2	34	EXPAND PROF NSG HORIZONS	1.0	W	7:30 - 9:00 PM	09/02/92
							W	5:30 - 9:30 PM	09/16/92
							W	5:30 - 9:30 PM	09/30/92
81421	DNNRNM	924	BSN 480.1	39	LEADERSHIP IN NURSING PRAC	1.0	S	8:00 - 12:00 PM	08/08/92
							S	8:00 - 12:00 PM	10/03/92
41156	DNNRNM	924	BSN 480.2	39	LEADERSHIP IN NURSING PRAC	2.0	S	8:00 - 10:00 AM	08/22/92
							S	8:00 - 10:00 AM	09/19/92
							S	8:00 - 12:00 PM	10/31/92
02940	DNNRNM	924	BSN 490.1	40	MANAGEMENT IN NURSING PRAC	1.0	S	12:30 - 4:30 PM	08/08/92
							S	12:30 - 4:30 PM	10/03/92
39981	DNNRNM	924	BSN 490.2	40	MANAGEMENT IN NURSING PRAC	2.0	S	12:30 - 2:30 PM	08/22/92
							S	12:30 - 2:30 PM	09/19/92
							S	12:30 - 4:30 PM	10/31/92
OJAI									
Ojai Valley Community Hospital 1306 Maricopa Hwy., Ojai, CA 93023, Call (805) 646-2092 for room locations.									
18675	DNOJOC	924	BSN 460.1	34	RESEARCH IN NSG PRAC	1.0	M	5:00 - 9:00 PM	08/31/92
							M	5:00 - 9:00 PM	09/14/92
							M	5:00 - 7:00 PM	09/28/92
44785	DNOJOC	924	BSN 460.2	34	RESEARCH IN NSG PRAC	1.0	M	7:00 - 9:00 PM	09/28/92
							M	5:00 - 9:00 PM	10/12/92
							M	5:00 - 7:00 PM	10/26/92
33795	DNOJOC	924	BSN 460.3	34	RESEARCH IN NSG PRAC	1.0	M	7:00 - 9:00 PM	10/26/92
							M	5:00 - 9:00 PM	11/09/92
							M	5:00 - 9:00 PM	11/23/92
53896	XODHTL	924	HUM 200	09	INTRO TO THE HUMANITIES	3.0	See pp. 48-49 for telecourse meeting days/hours/dates and footnotes.		
PANORAMA CITY									
Kaiser Permanente Medical Center 13652 Cantera Street, Panorama City, CA 91402.									
48985	DNPCKP	924	BSN 325.1	38	CULTURE AND HEALTH	1.0	W	5:30 - 9:30 PM	08/26/92
							W	5:30 - 9:30 PM	09/09/92
							W	5:30 - 7:30 PM	09/23/92
21206	DNPCKP	924	BSN 325.2	38	CULTURE AND HEALTH	1.0	W	7:30 - 9:30 PM	09/23/92
							W	5:30 - 9:30 PM	10/07/92
							W	5:30 - 7:30 PM	10/21/92
77070	DNPCKP	924	BSN 325.3	38	CULTURE AND HEALTH	1.0	W	7:30 - 9:30 PM	10/21/92
							W	5:30 - 9:30 PM	11/04/92
							W	5:30 - 7:30 PM	11/18/92
04303	DNPCKP	924	BSN 325.4	38	CULTURE AND HEALTH	1.0	W	7:30 - 9:30 PM	11/18/92
							W	5:30 - 9:30 PM	12/02/92

BS, Nursing Course List (cont'd)

Sched No.	Location Code	Year/ Abr.	COURSE			MEETING			Dates
			No.	Sec.	Title	Units	Days	Hours	
44321	DNPCKP	924	BSN 370.1	31	HEALTH TEACHING	1.0	T	5:00 - 9:00 PM	09/15/92
							T	5:00 - 9:00 PM	09/29/92
							T	5:00 - 7:00 PM	10/13/92
45216	DNPCKP	924	BSN 370.2	31	HEALTH TEACHING	1.0	T	7:00 - 9:00 PM	10/13/92
							T	5:00 - 9:00 PM	10/27/92
							T	5:00 - 9:00 PM	11/10/92
RIDGECREST									
Ridgecrest Community Hospital 1081 N. China Lake Blvd., Ridgecrest, CA 93555.									
75062	DXRCRH	924	BSN 315.1	30	LIFE CYCLE	1.0			
15256	DXRCRH	924	BSN 315.2	30	LIFE CYCLE	1.0			
42464	DXRCRH	924	BSN 315.3	30	LIFE CYCLE	1.0			
48532	DXRCRH	924	BSN 315.4	30	LIFE CYCLE	1.0			
See pp. 48-49 for telecourse meeting days/hours/dates and footnotes.									
SANTA BARBARA									
Goleta Valley Community Hospital 351 S. Patterson Ave., Santa Barbara, CA 93111, Call (805) 966-3024 for room locations.									
28210	DNSBGV	924	BSN 405.1	31	STATISTICS	1.0	S	9:00 - 1:00 PM	07/18/92
							S	9:00 - 1:00 PM	08/01/92
							S	9:00 - 1:00 PM	08/15/92
							S	9:00 - 11:00 AM	08/29/92
43466	DNSBGV	924	BSN 405.2	31	STATISTICS	1.0	S	11:00 - 1:00 PM	08/29/92
							S	9:00 - 1:00 PM	09/12/92
							S	9:00 - 11:00 AM	09/26/92
07254	DNSBGV	924	BSN 405.3	31	STATISTICS	1.0	S	11:00 - 1:00 PM	09/26/92
							S	9:00 - 1:00 PM	10/10/92
							S	9:00 - 1:00 PM	10/24/92
							S	9:00 - 1:00 PM	11/07/92
St. Francis Hospital 601 E. Micheltorena, Santa Barbara, CA 93103, Call (805) 966-3024 for room locations.									
19736	DNSBSF	924	BSN 310.1	31	EXPAND PROF NSG HORIZONS	1.0	S	9:00 - 1:00 PM	08/01/92
							S	9:00 - 1:00 PM	08/15/92
							S	9:00 - 11:00 AM	08/29/92
58424	DNSBSF	924	BSN 310.2	31	EXPAND PROF NSG HORIZONS	1.0	S	11:00 - 1:00 PM	08/29/92
							S	9:00 - 1:00 PM	09/12/92
							S	9:00 - 1:00 PM	09/26/92
Santa Barbara Cottage Hospital Pueblo at Bath St., Santa Barbara, CA 93102, Call (805) 966-3024 for room locations.									
33375	DNSBSB	924	BSN 325.1	37	CULTURE AND HEALTH	1.0	W	5:00 - 9:00 PM	08/12/92
							W	5:00 - 9:00 PM	08/26/92
							W	5:00 - 7:00 PM	09/09/92
47773	DNSBSB	924	BSN 325.2	31	CULTURE AND HEALTH	1.0	W	7:00 - 9:00 PM	09/09/92
							W	5:00 - 9:00 PM	09/23/92
							W	5:00 - 7:00 PM	10/07/92
25395	DNSBSB	924	BSN 325.3	37	CULTURE AND HEALTH	1.0	W	7:00 - 9:00 PM	10/07/92
							W	5:00 - 9:00 PM	10/21/92
							W	5:00 - 7:00 PM	11/04/92
59916	DNSBSB	924	BSN 325.4	37	CULTURE AND HEALTH	1.0	W	7:00 - 9:00 PM	11/04/92
							W	5:00 - 9:00 PM	11/18/92

BS, Nursing Course List (cont'd)

Sched No.	Location Code	Year/ Abr.	COURSE			MEETING			Dates
			No.	Sec.	Title	Units	Days	Hours	
SEPULVEDA									
Veteran's Administration Hospital 16111 Plummer St., Sepulveda, CA 91343, Call (818) 885-5467 for room locations.									
71702	DXSVVC	924	BSN 360.1	30	PROFESSIONAL ISSUES IN NUR	1.0			
89773	DXSVVC	924	BSN 360.2	30	PROFESSIONAL ISSUES IN NUR	1.0			
33412	DXSVVC	924	BSN 360.3	30	PROFESSIONAL ISSUES IN NUR	1.0			
41495	DXSVVC	924	BSN 360.4	30	PROFESSIONAL ISSUES IN NUR	1.0			
26633	DNSVVC	924	BSN 380.1	36	HEALTH ASSESSMENT	1.0	S	9:00 - 1:00 PM	08/08/92
							S	9:00 - 1:00 PM	08/22/92
							S	9:00 - 11:00 AM	09/05/92
86063	DNSVVC	924	BSN 380.2	36	HEALTH ASSESSMENT	1.0	S	11:00 - 1:00 PM	09/05/92
							S	9:00 - 1:00 PM	09/19/92
							S	9:00 - 11:00 AM	10/03/92
45345	DNSVVC	924	BSN 380.3	36	HEALTH ASSESSMENT	1.0	S	11:00 - 1:00 PM	10/03/92
							S	9:00 - 1:00 PM	10/17/92
							S	9:00 - 11:00 AM	10/31/92
32270	DNSVVC	924	BSN 380.4	36	HEALTH ASSESSMENT	1.0	S	11:00 - 1:00 PM	10/31/92
							S	9:00 - 1:00 PM	11/14/92
74384	DXSVVC	924	BSN 410.1	30	HEALTH MANAGEMENT I	1.0			
07136	DXSVVC	924	BSN 410.2	30	HEALTH MANAGEMENT I	1.0			
53675	DXSVVC	924	BSN 410.3	30	HEALTH MANAGEMENT I	1.0			
08212	XODHTL	924	PHI 120	10	CRITICAL REASONING	3.0			
SHERMAN OAKS									
Sherman Oaks Community Hospital 4929 Van Nuys Blvd., Sherman Oaks, CA 91403, Call (818) 885-5467 for room locations.									
11023	DNSHSA	924	BSN 335.1	36	BIOCHEMISTRY	1.0	S	9:00 - 1:00 PM	08/01/92
							S	9:00 - 1:00 PM	08/15/92
							S	9:00 - 1:00 PM	08/29/92
							S	9:00 - 11:00 AM	09/12/92
37085	DNSHSA	924	BSN 335.2	36	BIOCHEMISTRY	1.0	S	11:00 - 1:00 PM	09/12/92
							S	9:00 - 1:00 PM	09/26/92
							S	9:00 - 11:00 AM	10/10/92
78396	DNSHSA	924	BSN 335.3	36	BIOCHEMISTRY	1.0	S	11:00 - 1:00 PM	10/10/92
							S	9:00 - 1:00 PM	10/24/92
							S	9:00 - 11:00 AM	11/07/92
29046	DNSHSA	924	BSN 335.4	36	BIOCHEMISTRY	1.0	S	11:00 - 1:00 PM	11/07/92
							S	9:00 - 1:00 PM	11/21/92
							S	9:00 - 1:00 PM	12/05/92
SYLMAR									
Olive View Medical Center 14445 Olive View Drive, Sylmar, CA 91342, Call (818) 885-5467 for room locations.									
54961	DNSYOV	924	BSN 340.1	40	PROF RELATIONS IN NSG PRAC	1.0	T	5:00 - 9:00 PM	08/11/92
							T	5:00 - 9:00 PM	09/22/92
16516	DNSYOV	924	BSN 340.2	40	PROF RELATIONS IN NSG PRAC	2.0	T	5:00 - 7:00 PM	08/25/92
							T	5:00 - 7:00 PM	09/08/92
							T	5:00 - 9:00 PM	10/20/92

See pp. 48-49 for telecourse meeting days/hours/dates and footnotes.

See pp. 48-49 for telecourse meeting days/hours/dates and footnotes.

BS, Nursing Course List (cont'd)

Sched No.	Location Code	Year/ Abr.	COURSE			MEETING			
			No.	Sec.	Title	Units	Days	Hours	Dates
46196	DNSYOV	924	BSN 405.1	32	STATISTICS	1.0	S	9:00 - 1:00 PM	07/18/92
							S	9:00 - 1:00 PM	07/25/92
							S	9:00 - 1:00 PM	08/08/92
							S	9:00 - 11:00 AM	08/22/92
33353	DNSYOV	924	BSN 405.2	32	STATISTICS	1.0	S	11:00 - 1:00 PM	08/22/92
							S	9:00 - 1:00 PM	09/05/92
							S	9:00 - 11:00 AM	09/19/92
61622	DNSYOV	924	BSN 405.3	32	STATISTICS	1.0	S	11:00 - 1:00 PM	09/19/92
							S	9:00 - 1:00 PM	10/03/92
							S	9:00 - 1:00 PM	10/17/92
							S	9:00 - 1:00 PM	10/31/92
71945	DNSYOV	924	BSN 410.4	34	HEALTH MANAGEMENT I	2.0	TH	7:00 - 9:00 PM	10/29/92
							TH	5:00 - 9:00 PM	11/05/92
							TH	5:00 - 9:00 PM	11/12/92
40854	DNSYOV	924	BSN 420.4	33	HEALTH MANAGEMENT II	2.0	TH	5:00 - 9:00 PM	07/16/92
							TH	5:00 - 9:00 PM	07/30/92
							TH	5:00 - 9:00 PM	08/27/92
VENTURA									
Community Memorial Hospital of San Buena Ventura Loma Vista & N. Brent, Ventura, CA 93003, Call (805) 646-2092 for room locations.									
61482	DENVNCH	924	BSN 370.1	32	HEALTH TEACHING	1.0	F	5:30 - 9:30 PM	10/09/92
							F	5:30 - 9:30 PM	10/23/92
							F	5:30 - 7:30 PM	11/06/92
24920	DENVNCH	924	BSN 370.2	32	HEALTH TEACHING	1.0	F	7:30 - 9:30 PM	11/06/92
							F	5:30 - 9:30 PM	11/20/92
							F	5:30 - 9:30 PM	12/04/92
Ventura County Regional Medical Center 3291 Loma Vista, Ventura, CA 93003, Call (805) 646-2092 for room locations.									
40541	DENVNVM	924	BSN 380.1	37	HEALTH ASSESSMENT	1.0	S	8:00 - 12:00 PM	07/25/92
							S	8:00 - 12:00 PM	08/08/92
							S	8:00 - 10:00 AM	08/22/92
26036	DENVNVM	924	BSN 380.2	37	HEALTH ASSESSMENT	1.0	S	10:00 - 12:00 PM	08/22/92
							S	8:00 - 12:00 PM	09/05/92
							S	8:00 - 10:00 AM	09/19/92
65752	DENVNVM	924	BSN 380.3	37	HEALTH ASSESSMENT	1.0	S	10:00 - 12:00 PM	09/19/92
							S	8:00 - 12:00 PM	10/03/92
							S	8:00 - 10:00 AM	10/17/92
08013	DENVNVM	924	BSN 380.4	37	HEALTH ASSESSMENT	1.0	S	10:00 - 12:00 PM	10/17/92
							S	8:00 - 12:00 PM	10/31/92
Ventura Public Health Nursing Department 3147 Loma Vista Road, Ventura, CA 93003, Call (805) 646-2092 for room locations.									
15492	DENVNVH	924	BSN 410.1	35	HEALTH MANAGEMENT I	1.0	M	5:30 - 9:30 PM	07/20/92
							M	5:30 - 9:30 PM	08/03/92
							M	5:30 - 7:30 PM	08/17/92
07221	DENVNVH	924	BSN 410.2	35	HEALTH MANAGEMENT I	1.0	M	7:30 - 9:30 PM	08/17/92
							M	5:30 - 9:30 PM	08/31/92
							M	5:30 - 7:30 PM	09/14/92
07291	DENVNVH	924	BSN 410.3	35	HEALTH MANAGEMENT I	1.0	M	7:30 - 9:30 PM	09/14/92
							M	5:30 - 9:30 PM	09/28/92
							M	5:30 - 7:30 PM	10/05/92

BS, Nursing Course List (cont'd)

Sched No.	Location Code	Year/ Abr.	COURSE			MEETING			Dates
			No.	Sec.	Title	Units	Days	Hours	
45710	DNVNVH	924	BSN 410.4	35	HEALTH MANAGEMENT I Please call (805) 646-2092 prior to registering for this course.	2.0	M M M	7:30 - 9:30 PM 5:30 - 9:30 PM 5:30 - 9:30 PM	10/05/92 10/19/92 11/02/92
10021	DNVNVH	924	BSN 420.1	34	HEALTH MANAGEMENT II	1.0	T T T	5:00 - 9:00 PM 5:00 - 9:00 PM 5:00 - 7:00 PM	07/21/92 08/04/92 08/18/92
84895	DNVNVH	924	BSN 420.2	34	HEALTH MANAGEMENT II	1.0	T T T	7:00 - 9:00 PM 5:00 - 9:00 PM 5:00 - 7:00 PM	08/18/92 09/01/92 09/15/92
37284	DNVNVH	924	BSN 420.3	34	HEALTH MANAGEMENT II	1.0	T T T	7:00 - 9:00 PM 5:00 - 9:00 PM 5:00 - 7:00 PM	09/15/92 09/29/92 10/13/92
75865	DNVNVH	924	BSN 420.4	34	HEALTH MANAGEMENT II Please call (805) 646-2092 prior to registering for this course.	2.0	T T T	7:00 - 9:00 PM 5:00 - 9:00 PM 5:00 - 9:00 PM	10/13/92 10/27/92 11/10/92
Vista Del Mar Hospital 801 Seneca St., Ventura, CA 93001, Call (805) 646-2092 for room locations.									
23450	DNVNVD	924	BSN 340.1	39	PROF RELATIONS IN NSG PRAC	1.0	S S	9:00 - 1:00 PM 9:00 - 1:00 PM	09/12/92 10/24/92
83941	DNVNVD	924	BSN 340.2	39	PROF RELATIONS IN NSG PRAC	2.0	S S S	9:00 - 11:00 AM 9:00 - 11:00 AM 9:00 - 1:00 PM	09/26/92 10/10/92 11/21/92
41425	DNVNVD	924	BSN 345.1	40	PATHOPHYSIOLOGY	1.0	TH TH TH	6:00 - 10:00 PM 6:00 - 10:00 PM 6:00 - 8:00 PM	08/13/92 08/27/92 09/10/92
65483	DNVNVD	924	BSN 345.2	40	PATHOPHYSIOLOGY	1.0	TH TH TH	8:00 - 10:00 PM 6:00 - 10:00 PM 6:00 - 8:00 PM	09/10/92 09/24/92 10/08/92
87754	DNVNVD	924	BSN 345.3	40	PATHOPHYSIOLOGY	1.0	TH TH TH	8:00 - 10:00 PM 6:00 - 10:00 PM 6:00 - 8:00 PM	10/08/92 10/22/92 11/05/92
38721	DNVNVD	924	BSN 345.4	40	PATHOPHYSIOLOGY	1.0	TH TH TH	8:00 - 10:00 PM 6:00 - 10:00 PM 6:00 - 10:00 PM	11/05/92 11/19/92 12/03/92
WOODLAND HILLS Kaiser Permanente Medical Center 5601 DeSoto Ave., Woodland Hills, CA 91367, Call (818) 885-5467 for room locations.									
27683	DNWHKW	924	BSN 345.1	39	PATHOPHYSIOLOGY	1.0	S S S	9:00 - 1:00 PM 9:00 - 1:00 PM 9:00 - 11:00 AM	07/25/92 08/08/92 08/22/92
39233	DNWHKW	924	BSN 345.2	39	PATHOPHYSIOLOGY	1.0	S S S	11:00 - 1:00 PM 9:00 - 1:00 PM 9:00 - 11:00 AM	08/22/92 09/05/92 09/19/92
38732	DNWHKW	924	BSN 345.3	39	PATHOPHYSIOLOGY	1.0	S S S	11:00 - 1:00 PM 9:00 - 1:00 PM 9:00 - 11:00 AM	09/19/92 10/03/92 10/17/92
71046	DNWHKW	924	BSN 345.4	39	PATHOPHYSIOLOGY	1.0	S S S	11:00 - 1:00 PM 9:00 - 1:00 PM 9:00 - 1:00 PM	10/17/92 10/31/92 11/14/92

BS, Nursing Course List (cont'd)

Sched No.	Location Code	Year/ Abr.	COURSE			MEETING			
			No.	Sec.	Title	Units	Days	Hours	Dates
83985	DNWHKW 924	BSN 460.1	33		RESEARCH IN NSG PRAC	1.0	S	9:00 - 1:00 PM	09/12/92
							S	9:00 - 1:00 PM	09/26/92
							S	9:00 - 11:00 AM	10/10/92
70615	DNWHKW 924	BSN 460.2	33		RESEARCH IN NSG PRAC	1.0	S	11:00 - 1:00 PM	10/10/92
							S	9:00 - 1:00 PM	10/24/92
							S	9:00 - 11:00 AM	11/07/92
49803	DNWHKW 924	BSN 460.3	33		RESEARCH IN NSG PRAC	1.0	S	11:00 - 1:00 PM	11/07/92
							S	9:00 - 1:00 PM	11/21/92
							S	9:00 - 1:00 PM	12/05/92

BS, Nursing Course List

Sched No.	Location Code	Year/ Abr.	COURSE			MEETING			
			No.	Sec.	Title	Units	Days	Hours	Dates

AREA E GREATER LOS ANGELES AREA

Assistant Chair/Undergraduate Nursing Science Department Coordinator: Carol Snarr, R.N., M.S.N., call (213) 662-4011
 Associate Coordinators (call between 9 am and 5 pm Monday thru Friday):
 Los Angeles-Northeastern Area: Martina Ramirez (213) 662-4170
 Los Angeles-Northwestern Area: Maureen Hirsch (213) 662-4170
 Los Angeles-Southwestern Area: Marie Branch (213) 662-4170

DUARTE

City Of Hope Medical Center
 1500 E. Duarte, Duarte, CA 91010.
 Call (213) 662-4011 after 5:00 p.m. for room locations. Do not call the hospital.

67340	ENDACP	924	BSN 340.1	41	PROF RELATIONS IN NSG PRAC	1.0	W	5:30 - 9:30 PM	09/23/92
							W	5:30 - 9:30 PM	10/21/92
69554	ENDACP	924	BSN 340.2	42	PROF RELATIONS IN NSG PRAC	2.0	W	5:30 - 9:30 PM	10/07/92
							W	5:30 - 9:30 PM	11/04/92
							W	5:30 - 9:30 PM	11/18/92
37844	ENDACP	924	BSN 380.1	41	HEALTH ASSESSMENT	1.0	W	6:00 - 10:00 PM	08/05/92
							W	6:00 - 10:00 PM	08/19/92
							W	6:00 - 8:00 PM	09/02/92
77523	ENDACP	924	BSN 380.2	42	HEALTH ASSESSMENT	1.0	W	8:00 - 10:00 PM	09/02/92
							W	6:00 - 10:00 PM	09/16/92
							W	6:00 - 8:00 PM	09/30/92
04863	ENDACP	924	BSN 380.3	43	HEALTH ASSESSMENT	1.0	W	8:00 - 10:00 PM	09/30/92
							W	6:00 - 10:00 PM	10/14/92
							W	6:00 - 8:00 PM	10/28/92
57153	ENDACP	924	BSN 380.4	44	HEALTH ASSESSMENT	1.0	W	8:00 - 10:00 PM	10/28/92
							W	6:00 - 10:00 PM	11/11/92
							W	6:00 - 10:00 PM	11/18/92

GLENDALE

Glendale Adventist Medical Center
 1509 Wilson Terrace, Glendale, CA 91206
 Call (213) 662-4011 after 5:00 p.m. for room locations. Do not call the hospital.

40983	ENGDGA	924	BSN 310.1	41	EXPAND PROF NSG HORIZONS	1.0	W	5:00 - 9:00 PM	07/15/92
							W	5:00 - 9:00 PM	07/29/92
							W	5:00 - 7:00 PM	08/12/92
34613	ENGDGA	924	BSN 310.2	42	EXPAND PROF NSG HORIZONS	1.0	W	7:00 - 9:00 PM	08/12/92
							W	5:00 - 9:00 PM	08/26/92
							W	5:00 - 7:00 PM	09/09/92
27510	ENGDGA	924	BSN 315.1	41	LIFE CYCLE	1.0	W	5:00 - 9:00 PM	08/19/92
							W	5:00 - 9:00 PM	09/09/92
							W	5:00 - 7:00 PM	09/23/92
38592	ENGDGA	924	BSN 315.2	42	LIFE CYCLE	1.0	W	7:00 - 9:00 PM	09/23/92
							W	5:00 - 9:00 PM	10/07/92
							W	5:00 - 7:00 PM	10/21/92
35733	ENGDGA	924	BSN 315.3	43	LIFE CYCLE	1.0	W	7:00 - 9:00 PM	10/21/92
							W	5:00 - 9:00 PM	11/04/92
							W	5:00 - 7:00 PM	11/18/92
10894	ENGDGA	924	BSN 315.4	44	LIFE CYCLE	1.0	W	7:00 - 9:00 PM	11/18/92
							W	5:00 - 9:00 PM	12/02/92

BS, Nursing Course List (cont'd)

Sched No.	Location Code	Year/ Abr.	COURSE			MEETING			Dates
			No.	Sec.	Title	Units	Days	Hours	
84055	ENGDGA	924	BSN 405.1	41	STATISTICS	1.0	TH	5:30 - 9:30 PM	08/13/92
							TH	5:30 - 9:30 PM	08/27/92
							TH	5:30 - 9:30 PM	09/10/92
							TH	5:30 - 7:30 PM	09/24/92
75633	ENGDGA	924	BSN 405.2	42	STATISTICS	1.0	TH	7:30 - 9:30 PM	09/24/92
							TH	5:30 - 9:30 PM	10/08/92
							TH	5:30 - 7:30 PM	10/22/92
31942	ENGDGA	924	BSN 405.3	43	STATISTICS	1.0	TH	7:30 - 9:30 PM	10/22/92
							TH	5:30 - 9:30 PM	11/05/92
							TH	5:30 - 9:30 PM	11/19/92
							TH	5:30 - 9:30 PM	12/03/92
71982	ENGDGA	924	BSN 460.1	41	RESEARCH IN NSG PRAC	1.0	TH	5:30 - 9:30 PM	08/20/92
							TH	5:30 - 9:30 PM	09/03/92
							TH	5:30 - 7:30 PM	09/17/92
52102	ENGDGA	924	BSN 460.2	42	RESEARCH IN NSG PRAC	1.0	TH	7:30 - 9:30 PM	09/17/92
							TH	5:30 - 9:30 PM	10/01/92
							TH	5:30 - 7:30 PM	10/15/92
86041	ENGDGA	924	BSN 460.3	43	RESEARCH IN NSG PRAC	1.0	TH	7:30 - 9:30 PM	10/15/92
							TH	5:30 - 9:30 PM	10/29/92
							TH	5:30 - 9:30 PM	11/12/92

HOLLYWOOD

Kaiser Permanente Medical Center - Sunset/Education Annex

4733 Sunset Blvd., Hollywood, CA 90017, Call (213) 662-4011 after 5:00 p.m. for room locations. Do not call the medical center.

61305	ENHLKP	924	BSN 325.3	41	CULTURE AND HEALTH	1.0	F	10:00 - 2:00 PM	07/17/92
							F	10:00 - 2:00 PM	08/14/92
							F	10:00 - 12:00 PM	09/04/92
49895	ENHLKP	924	BSN 325.4	41	CULTURE AND HEALTH	1.0	F	2:30 - 6:30 PM	07/17/92
							F	2:30 - 6:30 PM	08/14/92
42173	ENHLKP	924	BSN 420.4	45	HEALTH MANAGEMENT II	2.0	T	5:30 - 9:30 PM	10/06/92
							T	5:30 - 9:30 PM	11/03/92
							T	5:30 - 9:30 PM	11/17/92

Queen of Angels/Hollywood Presbyterian Medical Center

1300 N. Vermont, Hollywood, CA 90017, Park on Fountain or in lot behind hospital Call (213) 662-4011 after 5:00 p.m. for room locations. Do not call the hospital.

63593	ENHLHP	924	BSN 310.1	48	EXPAND PROF NSG HORIZONS	1.0	T	5:00 - 9:00 PM	09/22/92
							T	5:00 - 9:00 PM	10/06/92
							T	5:00 - 7:00 PM	10/20/92
21976	ENHLHP	924	BSN 310.2	48	EXPAND PROF NSG HORIZONS	1.0	T	7:00 - 9:00 PM	10/20/92
							T	5:00 - 9:00 PM	11/03/92
							T	5:00 - 9:00 PM	11/17/92
09855	ENHLHP	924	BSN 370.1	45	HEALTH TEACHING	1.0	T	5:00 - 9:00 PM	09/15/92
							T	5:00 - 9:00 PM	09/29/92
							T	5:00 - 7:00 PM	10/13/92
61180	ENHLHP	924	BSN 370.2	45	HEALTH TEACHING	1.0	T	7:00 - 9:00 PM	10/13/92
							T	5:00 - 9:00 PM	10/27/92
							T	5:00 - 9:00 PM	11/10/92
28991	EXHLHP	924	BSN 410.1	42	HEALTH MANAGEMENT I	1.0			
37225	EXHLHP	924	BSN 410.2	41	HEALTH MANAGEMENT I	1.0			

See pp.48-49 for telecourse meeting days/hours/dates and footnotes.

BS, Nursing Course List (cont'd)

Sched No.	Location Code	Year/ Abr.	COURSE			MEETING			
			No.	Sec.	Title	Units	Days	Hours	Dates

See pp.48-49 for telecourse meeting days/hours/dates and footnotes.

53631 EXHLHP 924 BSN 410.3 41 HEALTH MANAGEMENT I 1.0
 [Note: This is not a live course with classroom. It is a backup to those taking the ACT/PEP exam. Please call (310) 662-4011 before registering for this course.]

INGLEWOOD

Daniel Freeman Memorial Hospital
 333 N. Prairie Avenue, Inglewood, CA 90301, Parking on street or in hospital lot.
 Call (213) 662-4011 after 5:00 p.m. for room locations. Do not call the hospital.

19283	ENIWDF	924	BSN 360.1	50	PROFESSIONAL ISSUES IN NUR	1.0	W W	8:00 - 12:00 PM 8:00 - 12:00 PM	07/15/92 07/29/92
20753	ENIWDF	924	BSN 360.2	50	PROFESSIONAL ISSUES IN NUR	1.0	W W	1:00 - 5:00 PM 1:00 - 5:00 PM	07/15/92 07/29/92
80080	ENIWDF	924	BSN 360.3	50	PROFESSIONAL ISSUES IN NUR	1.0	W W	8:00 - 12:00 PM 8:00 - 12:00 PM	09/02/92 09/16/92
82762	ENIWDF	924	BSN 360.4	50	PROFESSIONAL ISSUES IN NUR	1.0	W W	1:00 - 5:00 PM 1:00 - 5:00 PM	09/02/92 09/16/92
75891	ENIWDF	924	BSN 380.1	47	HEALTH ASSESSMENT	1.0	W W W	4:00 - 8:00 PM 4:00 - 8:00 PM 4:00 - 8:00 PM	07/15/92 07/29/92 08/12/92
82316	ENIWDF	924	BSN 380.2	47	HEALTH ASSESSMENT	1.0	S S S	11:00 - 1:00 PM 9:00 - 1:00 PM 9:00 - 11:00 AM	09/12/92 09/26/92 10/10/92
25701	ENIWDF	924	BSN 380.3	47	HEALTH ASSESSMENT	1.0	S S S	11:00 - 1:00 PM 9:00 - 1:00 PM 9:00 - 1:00 PM	10/10/92 10/24/92 11/07/92
14055	ENIWDF	924	BSN 380.4	47	HEALTH ASSESSMENT	1.0	S S S	11:00 - 1:00 PM 9:00 - 1:00 PM 9:00 - 1:00 PM	11/07/92 11/14/92 11/21/92

LOS ANGELES

L.A. County-USC Medical Center
 1200 N. State Street, Los Angeles, CA 90033, Classes are held in the School of Nursing, Muir Hall, rooms are posted at entrance. Do not call the medical center.

31290	ENLALA	924	BSN 310.1	45	EXPAND PROF NSG HORIZONS	1.0	M M M	5:30 - 9:30 PM 5:30 - 9:30 PM 5:30 - 7:30 PM	09/28/92 10/12/92 10/26/92
19471	ENLALA	924	BSN 310.2	46	EXPAND PROF NSG HORIZONS	1.0	M M M	7:30 - 9:30 PM 5:30 - 9:30 PM 5:30 - 9:30 PM	10/26/92 11/09/92 11/16/92
48576	ENLALA	924	BSN 360.1	41	PROFESSIONAL ISSUES IN NUR	1.0	S S	9:00 - 1:00 PM 9:00 - 1:00 PM	09/19/92 10/03/92
15116	ENLALA	924	BSN 360.2	42	PROFESSIONAL ISSUES IN NUR	1.0	S S	2:00 - 6:00 PM 2:00 - 6:00 PM	09/19/92 10/03/92
53771	ENLALA	924	BSN 360.3	43	PROFESSIONAL ISSUES IN NUR	1.0	S S	9:00 - 1:00 PM 9:00 - 1:00 PM	10/24/92 11/14/92
10581	ENLALA	924	BSN 360.4	44	PROFESSIONAL ISSUES IN NUR	1.0	S S	2:00 - 6:00 PM 2:00 - 6:00 PM	10/24/92 11/14/92

BS, Nursing Course List (cont'd)

Sched No.	Location Code	Year/ Abr.	COURSE			MEETING			Dates
			No.	Sec.	Title	Units	Days	Hours	
St. Vincent Medical Center 2131 West 3rd Street, Los Angeles, CA 90057, Classes are held in Seton Hall, call (213) 662-4011 after 5:00 p.m. for room locations. Do not call the hospital. Parking at 201 S. Alvarado.									
82353	ENLASN	924	BSN 315.3	45	LIFE CYCLE	1.0	S	8:00 - 12:00 PM	10/17/92
							S	8:00 - 12:00 PM	11/07/92
							S	8:00 - 10:00 AM	11/21/92
48160	ENLASN	924	BSN 315.4	45	LIFE CYCLE	1.0	S	12:30 - 4:30 PM	10/17/92
							S	12:30 - 4:30 PM	11/07/92
							S	10:00 - 12:00 PM	11/21/92
Temple Community Hospital 235 N. Hoover Street, Los Angeles, CA 90004, Wilshire and Sawtelle Blvds., Los Angeles, CA 90073 Classes are held in the downstairs Conference Room, under Lobby. Do not call the hospital.									
40412	ENLATC	924	BSN 345.1	41	PATHOPHYSIOLOGY	1.0	S	9:00 - 1:00 PM	08/15/92
							S	9:00 - 1:00 PM	08/29/92
							S	9:00 - 11:00 AM	09/12/92
75961	ENLATC	924	BSN 345.2	41	PATHOPHYSIOLOGY	1.0	S	11:00 - 1:00 PM	09/12/92
							S	9:00 - 1:00 PM	09/26/92
							S	9:00 - 11:00 AM	10/10/92
13845	ENLATC	924	BSN 345.3	41	PATHOPHYSIOLOGY	1.0	S	11:00 - 1:00 PM	10/10/92
							S	9:00 - 1:00 PM	10/24/92
							S	9:00 - 11:00 AM	11/07/92
24905	ENLATC	924	BSN 345.4	42	PATHOPHYSIOLOGY	1.0	S	11:00 - 1:00 PM	11/07/92
							S	9:00 - 1:00 PM	11/21/92
							S	9:00 - 1:00 PM	12/05/92
46023	ENLATC	924	BSN 410.4	52	HEALTH MANAGEMENT I	2.0	M	5:00 - 9:00 PM	07/20/92
							M	5:00 - 9:00 PM	08/10/92
							M	5:00 - 9:00 PM	09/14/92
Wadsworth Veteran's Administration Medical Center Wilshire and Sawtelle Blvds., Los Angeles, CA 90073, call (213) 662-4011 after 5:00 p.m. for room and building location.									
67303	ENLAVA	924	BSN 335.1	45	BIOCHEMISTRY	1.0	M	5:00 - 9:00 PM	07/27/92
							M	5:00 - 9:00 PM	08/10/92
							M	5:00 - 9:00 PM	08/17/92
							M	5:00 - 7:00 PM	08/31/92
19692	ENLAVA	924	BSN 335.2	46	BIOCHEMISTRY	1.0	M	7:00 - 9:00 PM	08/31/92
							M	5:00 - 9:00 PM	09/21/92
							M	5:00 - 7:00 PM	10/15/92
77884	ENLAVA	924	BSN 335.3	47	BIOCHEMISTRY	1.0	M	7:00 - 9:00 PM	10/05/92
							M	5:00 - 9:00 PM	10/19/92
							M	5:00 - 7:00 PM	11/02/92
50120	ENLAVA	924	BSN 335.4	48	BIOCHEMISTRY	1.0	M	7:00 - 9:00 PM	11/02/92
							M	5:00 - 9:00 PM	11/16/92
							M	5:00 - 7:00 PM	11/30/92
33810	ENLAVA	924	BSN 345.1	44	PATHOPHYSIOLOGY	1.0	TH	5:00 - 9:00 PM	07/30/92
							TH	5:00 - 9:00 PM	08/13/92
							TH	5:00 - 7:00 PM	08/27/92
50540	ENLAVA	924	BSN 345.2	43	PATHOPHYSIOLOGY	1.0	TH	7:00 - 9:00 PM	08/27/92
							TH	5:00 - 9:00 PM	09/10/92
							TH	5:00 - 7:00 PM	09/24/92

BS, Nursing Course List (cont'd)

Sched No.	Location Code	Year/ Abr.	COURSE			MEETING			Dates
			No.	Sec.	Title	Units	Days	Hours	
10183	ENLAVA	924	BSN 345.3	42	PATHOPHYSIOLOGY	1.0	TH	7:00 - 9:00 PM	09/24/92
							TH	5:00 - 9:00 PM	10/08/92
							TH	5:00 - 7:00 PM	10/22/92
43396	ENLAVA	924	BSN 345.4	41	PATHOPHYSIOLOGY	1.0	TH	7:00 - 9:00 PM	10/22/92
							TH	5:00 - 9:00 PM	11/05/92
							TH	5:00 - 9:00 PM	11/19/92
17651	ENLAVA	924	BSN 410.4	42	HEALTH MANAGEMENT I	2.0	TH	5:30 - 9:30 PM	10/08/92
							TH	5:00 - 9:00 PM	10/29/92
							TH	5:00 - 9:00 PM	11/19/92

PASADENA

Huntington Memorial Hospital

100 Congress Avenue, Pasadena, CA 91105, street parking on Pasadena Avenue. Call (213) 662-4011 after 5:00 p.m. for room locations. Do not call the hospital.

77162	ENPSHM	924	BSN 325.1	41	CULTURE AND HEALTH	1.0	T	5:00 - 9:00 PM	07/14/92
							T	5:00 - 9:00 PM	07/28/92
							T	5:00 - 7:00 PM	08/11/92
83344	ENPSHM	924	BSN 325.2	42	CULTURE AND HEALTH	1.0	T	7:00 - 9:00 PM	08/11/92
							T	5:00 - 9:00 PM	08/25/92
							T	5:00 - 7:00 PM	09/08/92
02144	ENPSHM	924	BSN 325.3	43	CULTURE AND HEALTH	1.0	T	7:00 - 9:00 PM	09/08/92
							T	5:00 - 9:00 PM	09/22/92
							T	5:00 - 7:00 PM	10/06/92
89865	ENPSHM	924	BSN 325.4	44	CULTURE AND HEALTH	1.0	T	7:00 - 9:00 PM	10/06/92
							T	5:00 - 9:00 PM	10/20/92
							T	5:00 - 7:00 PM	11/03/92
05342	ENPSHM	924	BSN 335.1	41	BIOCHEMISTRY	1.0	M	5:00 - 9:00 PM	07/20/92
							M	5:00 - 9:00 PM	08/03/92
							M	5:00 - 9:00 PM	08/17/92
							M	5:00 - 7:00 PM	08/31/92
34123	ENPSHM	924	BSN 335.2	42	BIOCHEMISTRY	1.0	M	7:00 - 9:00 PM	08/31/92
							M	5:00 - 9:00 PM	09/14/92
							M	5:00 - 7:00 PM	09/28/92
55532	ENPSHM	924	BSN 335.3	43	BIOCHEMISTRY	1.0	M	7:00 - 9:00 PM	09/28/92
							M	5:00 - 9:00 PM	10/12/92
							M	5:00 - 7:00 PM	10/26/92
52776	ENPSHM	924	BSN 335.4	44	BIOCHEMISTRY	1.0	M	7:00 - 9:00 PM	10/26/92
							M	5:00 - 9:00 PM	11/09/92
							M	5:00 - 7:00 PM	11/23/92
85256	ENPSHM	924	BSN 410.1	41	HEALTH MANAGEMENT I	1.0	M	5:00 - 9:00 PM	07/13/92
							M	5:00 - 9:00 PM	07/27/92
							M	5:00 - 7:00 PM	08/10/92
53465	ENPSHM	924	BSN 410.2	42	HEALTH MANAGEMENT I	1.0	M	7:00 - 9:00 PM	08/10/92
							M	5:00 - 9:00 PM	08/31/92
							M	5:00 - 7:00 PM	09/21/92
32970	ENPSHM	924	BSN 410.3	42	HEALTH MANAGEMENT I	1.0	M	7:00 - 9:00 PM	09/21/92
							M	5:00 - 9:00 PM	10/05/92
							M	5:00 - 7:00 PM	10/19/92
23120	ENPSHM	924	BSN 410.4	41	HEALTH MANAGEMENT I	2.0	M	7:00 - 9:00 PM	10/19/92
							M	5:00 - 9:00 PM	11/02/92
							M	5:00 - 9:00 PM	11/16/92

BS, Nursing Course List (cont'd)

Sched No.	Location Code	Year/ Abr.	COURSE			Units	Days	MEETING		Dates
			No.	Sec.	Title			Hours		
51870	ENPSHM	924	BSN 420.1	41	HEALTH MANAGEMENT II	1.0	T	5:00 - 9:00 PM	07/21/92	
							T	5:00 - 9:00 PM	08/04/92	
							T	5:00 - 7:00 PM	08/18/92	
25723	ENPSHM	924	BSN 420.2	42	HEALTH MANAGEMENT II	1.0	T	7:00 - 9:00 PM	08/18/92	
							T	5:00 - 9:00 PM	09/01/92	
							T	5:00 - 7:00 PM	09/15/92	
34145	ENPSHM	924	BSN 420.3	43	HEALTH MANAGEMENT II	1.0	T	7:00 - 9:00 PM	09/15/92	
							T	5:00 - 9:00 PM	09/29/92	
							T	5:00 - 7:00 PM	10/13/92	
24555	ENPSHM	924	BSN 420.4	44	HEALTH MANAGEMENT II	2.0	T	7:00 - 9:00 PM	10/13/92	
							T	5:00 - 9:00 PM	11/10/92	
							T	5:00 - 9:00 PM	11/17/92	

St. Luke's Medical Center

2632 E. Washington, Pasadena, CA 91109, classes are held in the Education Center, call (213) 662-4011 after 5:00 p.m. for room locations. Do not call the medical center.

14490	ENPSSL	924	BSN 370.1	41	HEALTH TEACHING	1.0	TH	5:00 - 9:00 PM	07/16/92
							TH	5:00 - 9:00 PM	07/30/92
							TH	5:00 - 7:00 PM	08/13/92
27565	ENPSSL	924	BSN 370.2	42	HEALTH TEACHING	1.0	TH	7:00 - 9:00 PM	08/13/92
							TH	5:00 - 9:00 PM	08/27/92
							TH	5:00 - 9:00 PM	09/10/92
68106	ENPSSL	924	BSN 480.1	41	LEADERSHIP IN NURSING PRAC	1.0	TH	5:00 - 9:00 PM	09/17/92
							TH	5:00 - 9:00 PM	10/15/92
20392	ENPSSL	924	BSN 480.2	42	LEADERSHIP IN NURSING PRAC	2.0	TH	5:00 - 9:00 PM	10/01/92
							TH	5:00 - 9:00 PM	10/29/92
							TH	5:00 - 9:00 PM	11/12/92
43551	ENPSSL	924	BSN 490.1	41	MANAGEMENT IN NURSING PRAC	1.0	TH	5:00 - 9:00 PM	09/24/92
							TH	5:00 - 9:00 PM	10/22/92
50116	ENPSSL	924	BSN 490.2	42	MANAGEMENT IN NURSING PRAC	2.0	TH	5:00 - 9:00 PM	10/08/92
							TH	5:00 - 9:00 PM	11/05/92
							TH	5:00 - 9:00 PM	11/19/92

SANTA MONICA

St. John's Hospital And Health Center

1328 23rd St., Santa Monica, CA 91324, street parking. Call (213) 662-4011 after 5:00 p.m. for room locations. Do not call the hospital.

33202	ENSOJH	924	BSN 315.3	46	LIFE CYCLE	1.0	S	8:00 - 12:00 PM	10/10/92
							S	8:00 - 12:00 PM	10/31/92
							S	8:00 - 12:00 PM	11/14/92
11896	ENSOJH	924	BSN 315.4	46	LIFE CYCLE	1.0	S	12:30 - 4:30 PM	10/10/92
							S	12:30 - 4:30 PM	10/31/92
							S	10:00 - 12:00 PM	11/14/92
24242	ENSOJH	924	BSN 325.1	49	CULTURE AND HEALTH	1.0	T	5:00 - 9:00 PM	07/28/92
							T	5:00 - 9:00 PM	08/11/92
							T	5:00 - 7:00 PM	08/25/92
78175	ENSOJH	924	BSN 325.2	49	CULTURE AND HEALTH	1.0	T	7:00 - 9:00 PM	08/25/92
							T	5:00 - 9:00 PM	09/08/92
							T	5:00 - 7:00 PM	09/22/92
61891	ENSOJH	924	BSN 325.3	49	CULTURE AND HEALTH	1.0	T	7:00 - 9:00 PM	09/22/92
							T	5:00 - 9:00 PM	10/20/92
							T	5:00 - 7:00 PM	11/03/92

BS, Nursing Course List (cont'd)

Sched No.	Location Code	Year/ Abr.	COURSE			Units	Days	MEETING		Dates
			No.	Sec.	Title			Hours		
43352	ENSOJH	924	BSN 325.4	49	CULTURE AND HEALTH	1.0	T	7:00 - 9:00 PM	11/03/92	
							T	5:00 - 9:00 PM	11/17/92	
84313	ENSOJH	924	BSN 405.1	45	STATISTICS	1.0	S	9:00 - 1:00 PM	08/15/92	
							S	9:00 - 1:00 PM	08/29/92	
							S	9:00 - 1:00 PM	09/12/92	
							S	9:00 - 11:00 AM	09/26/92	
65391	ENSOJH	924	BSN 405.2	46	STATISTICS	1.0	S	11:00 - 1:00 PM	09/26/92	
							S	9:00 - 1:00 PM	10/10/92	
							S	9:00 - 11:00 AM	10/24/92	
51063	ENSOJH	924	BSN 405.3	47	STATISTICS	1.0	S	11:00 - 1:00 PM	10/24/92	
							S	9:00 - 1:00 PM	11/17/92	
							S	9:00 - 1:00 PM	11/21/92	
							S	9:00 - 1:00 PM	12/05/92	
19316	ENSOJH	924	BSN 420.1	42	HEALTH MANAGEMENT II	1.0	S	9:00 - 1:00 PM	08/08/92	
							S	9:00 - 1:00 PM	08/22/92	
							S	9:00 - 11:00 AM	09/15/92	
08175	ENSOJH	924	BSN 420.2	43	HEALTH MANAGEMENT II	1.0	S	11:00 - 1:00 PM	09/05/92	
							S	9:00 - 1:00 PM	09/19/92	
							S	9:00 - 11:00 AM	10/03/92	
09925	ENSOJH	924	BSN 420.3	44	HEALTH MANAGEMENT II	1.0	S	11:00 - 1:00 PM	10/03/92	
							S	9:00 - 1:00 PM	10/17/92	
							S	9:00 - 11:00 AM	10/31/92	
30715	ENSOJH	924	BSN 420.4	48	HEALTH MANAGEMENT II	2.0	S	1:00 - 5:00 PM	10/31/92	
							S	9:00 - 1:00 PM	11/14/92	
							S	9:00 - 11:00 AM	11/21/92	

WEST LOS ANGELES

Brentwood Veteran's Administration Medical Center - Administration Bldg. #218
 on Eisenhower Street, Wilshire and Sawtelle Blvds., Los Angeles, CA 90034, Street Parking. Call (213) 662-4011 after
 5:00 P.M. for room locations - do not call the medical center.

02166	ENWLBV	924	BSN 310.1	43	EXPAND PROF NSG HORIZONS	1.0	T	5:00 - 9:00 PM	08/25/92
							T	5:00 - 9:00 PM	09/08/92
							T	5:00 - 7:00 PM	09/22/92
73441	ENWLBV	924	BSN 310.2	44	EXPAND PROF NSG HORIZONS	1.0	T	7:00 - 9:00 PM	09/22/92
							T	5:00 - 9:00 PM	10/20/92
							T	5:00 - 9:00 PM	11/03/92
51435	ENWLBV	924	BSN 460.1	44	RESEARCH IN NSG PRAC	1.0	T	5:00 - 9:00 PM	07/21/92
							T	5:00 - 9:00 PM	08/04/92
							T	5:00 - 7:00 PM	08/18/92
75902	ENWLBV	924	BSN 460.2	45	RESEARCH IN NSG PRAC	1.0	T	7:00 - 9:00 PM	08/18/92
							T	5:00 - 9:00 PM	09/01/92
							T	5:00 - 7:00 PM	09/15/92
85190	ENWLBV	924	BSN 460.3	46	RESEARCH IN NSG PRAC	1.0	T	7:00 - 9:00 PM	09/15/92
							T	5:00 - 9:00 PM	09/29/92
							T	5:00 - 7:00 PM	10/13/92
17975	ENWLBV	924	BSN 480.1	43	LEADERSHIP IN NURSING PRAC	1.0	M	5:00 - 9:00 PM	09/21/92
							M	5:00 - 9:00 PM	10/19/92
45113	ENWLBV	924	BSN 480.2	44	LEADERSHIP IN NURSING PRAC	2.0	M	5:00 - 9:00 PM	10/05/92
							M	5:00 - 9:00 PM	11/02/92
							M	5:00 - 9:00 PM	11/16/92

BS, Nursing Course List (cont'd)

Sched No.	Location Code	Year/ Abr.	COURSE			MEETING			Dates
			No.	Sec.	Title	Units	Days	Hours	
29256	ENWLBV	924	BSN 490.1	43	MANAGEMENT IN NURSING PRAC	1.0	M	5:00 - 9:00 PM	08/10/92
							M	5:00 - 9:00 PM	09/14/92
84851	ENWLBV	924	BSN 490.2	44	MANAGEMENT IN NURSING PRAC	2.0	M	5:00 - 9:00 PM	08/24/92
							M	5:00 - 9:00 PM	09/28/92
							M	5:00 - 9:00 PM	10/12/92
Kaiser Permanente Medical Center/W. Los Angeles 6044 Cadillac Ave., West Los Angeles, CA 90034. Call (213) 662-4011 after 5:00 p.m. for room locations. Do not call the medical center.									
69156	ENWLKL	924	BSN 340.1	43	PROF RELATIONS IN NSG PRAC	1.0	T	5:30 - 9:30 PM	09/22/92
							T	5:30 - 9:30 PM	10/20/92
01175	ENWLKL	924	BSN 340.2	44	PROF RELATIONS IN NSG PRAC	2.0	T	5:30 - 9:30 PM	10/06/92
							T	5:30 - 9:30 PM	11/03/92
							T	5:30 - 9:30 PM	11/17/92
28265	ENWLKL	924	BSN 370.1	43	HEALTH TEACHING	1.0	T	5:30 - 9:30 PM	09/29/92
							T	5:30 - 9:30 PM	10/13/92
							T	5:30 - 7:30 PM	10/27/92
85934	ENWLKL	924	BSN 370.2	44	HEALTH TEACHING	1.0	T	7:30 - 9:30 PM	10/27/92
							T	5:30 - 9:30 PM	11/10/92
							T	5:30 - 9:30 PM	11/24/92
53340	ENWLKL	924	BSN 410.4	43	HEALTH MANAGEMENT I	2.0	S	5:30 - 9:30 PM	10/03/92
							S	5:30 - 9:30 PM	10/24/92
							S	5:30 - 9:30 PM	11/14/92

BS, Nursing Course List

Sched No.	Location Code	Year/ Abr.	COURSE			Units	Days	MEETING		Dates
			No.	Sec.	Title			Hours		

AREA F DOMINGUEZ HILLS, LONG BEACH, SOUTH BAY AREAS

Assistant Chair/Undergraduate Nursing Science Department Coordinator: Angela Albright, Long Beach Area: (310) 516-4002

Associate Coordinators:

*MLK/Drew Medical Center & St. Francis
Medical Center: Gwen Spears (310) 563-4951*

Bellflower/Lakewood Areas: Carol Balch (310) 516-4002

South Bay/Whittier Areas: Marlene Jenkins (310) 516-4002

BELLFLOWER

Kaiser Permanente Hospital

9400 E. Rosecrans Blvd., Bellflower, CA 90706, Call (310) 516-4002 for room locations.

79542	FNBFKB	924	BSN 310.1	54	EXPAND PROF NSG HORIZONS	1.0	M	5:00 - 9:00 PM	09/14/92
							M	5:00 - 9:00 PM	09/28/92
							M	5:00 - 7:00 PM	10/12/92
25955	FNBFKB	924	BSN 310.2	54	EXPAND PROF NSG HORIZONS	1.0	M	7:00 - 9:00 PM	10/12/92
							M	5:00 - 9:00 PM	10/26/92
							M	5:00 - 9:00 PM	11/09/92
82386	FNBFKB	924	BSN 335.1	52	BIOCHEMISTRY	1.0	W	5:30 - 9:30 PM	07/29/92
							W	5:30 - 9:30 PM	08/12/92
							W	5:30 - 9:30 PM	08/26/92
							W	5:30 - 7:30 PM	09/09/92
73684	FNBFKB	924	BSN 335.2	52	BIOCHEMISTRY	1.0	W	7:30 - 9:30 PM	09/09/92
							W	5:30 - 9:30 PM	09/23/92
							W	5:30 - 7:30 PM	10/07/92
59990	FNBFKB	924	BSN 335.3	52	BIOCHEMISTRY	1.0	W	7:30 - 9:30 PM	10/07/92
							W	5:30 - 9:30 PM	10/21/92
							W	5:30 - 7:30 PM	11/04/92
15120	FNBFKB	924	BSN 335.4	52	BIOCHEMISTRY	1.0	W	7:30 - 9:30 PM	11/04/92
							W	5:30 - 9:30 PM	11/18/92
							W	5:30 - 9:30 PM	12/02/92

DOWNEY

Downey Community Hospital

11500 Brookshire Ave., Downey, CA 90241, Call (310) 516-4002 for room locations.

73102	FNDNDC	924	BSN 315.1	51	LIFE CYCLE	1.0	S	9:30 - 1:30 PM	08/15/92
							S	9:30 - 1:30 PM	08/29/92
							S	9:30 - 11:30 AM	09/12/92
83952	FNDNDC	924	BSN 315.2	51	LIFE CYCLE	1.0	S	11:30 - 1:30 PM	09/12/92
							S	9:30 - 1:30 PM	09/26/92
							S	9:30 - 11:30 AM	10/10/92
51354	FNDNDC	924	BSN 315.3	51	LIFE CYCLE	1.0	S	11:30 - 1:30 PM	10/10/92
							S	9:30 - 1:30 PM	10/24/92
							S	9:30 - 11:30 AM	11/07/92
80570	FNDNDC	924	BSN 315.4	51	LIFE CYCLE	1.0	S	11:30 - 1:30 PM	11/07/92
							S	9:30 - 1:30 PM	11/21/92
							S	9:30 - 1:30 PM	12/05/92
33165	FNDNDC	924	BSN 340.1	52	PROF RELATIONS IN NSG PRAC	1.0	M	6:00 - 8:00 PM	07/13/92
							M	6:00 - 8:00 PM	07/27/92
							M	6:00 - 8:00 PM	08/10/92
							M	6:00 - 8:00 PM	08/24/92
							M	6:00 - 8:00 PM	09/14/92

BS, Nursing Course List (cont'd)

Sched No.	Location Code	Year/ Abr.	COURSE			Units	Days	MEETING		Dates
			No.	Sec.	Title			Hours		
49615	FNDNDC	924	BSN 340.2	52	PROF RELATIONS IN NSG PRAC	2.0	M	8:00 - 10:00	PM	07/13/92
							M	8:00 - 10:00	PM	07/27/92
							M	8:00 - 10:00	PM	08/10/92
							M	8:00 - 10:00	PM	08/24/92
							M	8:00 - 10:00	PM	09/14/92
54880	FNDNDC	924	BSN 410.1	51	HEALTH MANAGEMENT I	1.0	S	9:00 - 1:00	PM	07/18/92
							S	9:00 - 1:00	PM	07/25/92
							S	9:00 - 11:00	AM	08/08/92
61294	FNDNDC	924	BSN 410.2	51	HEALTH MANAGEMENT I	1.0	S	11:00 - 1:00	PM	08/08/92
							S	9:00 - 1:00	PM	08/22/92
							S	9:00 - 11:00	AM	08/29/92
45382	FNDNDC	924	BSN 410.3	51	HEALTH MANAGEMENT I	1.0	S	11:00 - 1:00	PM	08/29/92
							S	9:00 - 1:00	PM	09/19/92
							S	9:00 - 11:00	AM	10/03/92
35372	FNDNDC	924	BSN 410.4	51	HEALTH MANAGEMENT I	2.0	S	11:00 - 1:00	PM	10/03/92
							S	9:00 - 1:00	PM	10/24/92
							S	9:00 - 1:00	PM	11/21/92
HARBOR CITY										
Bay Harbor Hospital										
1437 W. Lomita Blvd., Harbor City, CA 90710, Call (310) 516-4002 for room locations.										
12106	FNHCBM	924	BSN 370.1	52	HEALTH TEACHING	1.0	T	5:30 - 9:30	PM	09/29/92
							T	5:30 - 9:30	PM	10/13/92
							T	5:30 - 7:30	PM	10/27/92
34624	FNHCBM	924	BSN 370.2	52	HEALTH TEACHING	1.0	T	7:30 - 9:30	PM	10/27/92
							T	5:30 - 9:30	PM	11/10/92
							T	5:30 - 9:30	PM	11/24/92
13226	FNHCBM	924	BSN 420.1	51	HEALTH MANAGEMENT II	1.0	T	5:30 - 9:30	PM	07/14/92
							T	5:30 - 9:30	PM	07/28/92
							T	5:30 - 7:30	PM	08/11/92
32513	FNHCBM	924	BSN 420.2	51	HEALTH MANAGEMENT II	1.0	T	7:30 - 9:30	PM	08/11/92
							T	5:30 - 9:30	PM	08/25/92
							T	5:30 - 9:30	PM	09/08/92
25734	FNHCBM	924	BSN 420.3	51	HEALTH MANAGEMENT II	1.0	T	7:30 - 9:30	PM	09/08/92
							T	5:30 - 9:30	PM	09/22/92
							T	5:30 - 7:30	PM	10/06/92
25631	FNHCBM	924	BSN 420.4	51	HEALTH MANAGEMENT II	2.0	T	7:30 - 9:30	PM	10/06/92
							T	5:30 - 9:30	PM	10/20/92
							T	5:30 - 9:30	PM	11/17/92
LONG BEACH										
Memorial Medical Center										
2801 Atlantic Avenue, Long Beach, CA 90801, Call (310) 516-4002 for room locations.										
24404	FNLBMM	924	BSN315.1	52	LIFE CYCLE	1.0	W	5:30 - 9:30	PM	09/09/92
							W	5:30 - 9:30	PM	09/23/92
							W	5:30 - 7:30	PM	10/07/92
55333	FNLBMM	924	BSN 315.2	52	LIFE CYCLE	1.0	W	7:30 - 9:30	PM	10/07/92
							W	5:30 - 9:30	PM	10/21/92
							W	5:30 - 7:30	PM	11/04/92
42560	FNLBMM	924	BSN 315.3	52	LIFE CYCLE	1.0	W	7:30 - 9:30	PM	11/04/92
							W	5:30 - 9:30	PM	11/18/92
							W	5:30 - 7:30	PM	12/02/92

BS, Nursing Course List (cont'd)

Sched No.	Location Code	Year/ Abr.	COURSE			MEETING				
			No.	Sec.	Title	Units	Days	Hours	Dates	
01304	FNLBMM	924	BSN 315.4	52	LIFE CYCLE	1.0	W	5:30 - 7:30	PM	10/28/92
							W	5:30 - 9:30	PM	11/11/92
							W	5:30 - 9:30	PM	11/25/92
56615	FNLBMM	924	BSN 360.1	51	PROFESSIONAL ISSUES IN NUR	1.0	TH	5:30 - 9:30	PM	08/13/92
							TH	5:30 - 9:30	PM	08/27/92
							TH	5:30 - 7:30	PM	09/10/92
46550	FNLBMM	924	BSN 360.2	51	PROFESSIONAL ISSUES IN NUR	1.0	TH	7:30 - 9:30	PM	09/10/92
							TH	5:30 - 9:30	PM	09/24/92
							TH	5:30 - 7:30	PM	10/08/92
67082	FNLBMM	924	BSN 360.3	51	PROFESSIONAL ISSUES IN NUR	1.0	TH	7:30 - 9:30	PM	10/08/92
							TH	5:30 - 9:30	PM	10/22/92
							TH	5:30 - 7:30	PM	11/05/92
53266	FNLBMM	924	BSN 360.4	51	PROFESSIONAL ISSUES IN NUR	1.0	TH	7:30 - 9:30	PM	11/05/92
							TH	5:30 - 9:30	PM	11/12/92
							TH	5:30 - 9:30	PM	11/19/92
61541	FNLBMM	924	BSN 410.4	53	HEALTH MANAGEMENT I	2.0	M	5:30 - 9:30	PM	08/24/92
							M	5:30 - 9:30	PM	09/28/92
							M	5:30 - 7:30	PM	10/23/92
23111	FNLBMM	924	BSN 420.1	52	HEALTH MANAGEMENT II	1.0	S	8:00 - 12:00	PM	08/01/92
							S	8:00 - 12:00	PM	08/15/92
							S	8:00 - 10:00	AM	08/29/92
05644	FNLBMM	924	BSN 420.2	52	HEALTH MANAGEMENT II	1.0	S	10:00 - 12:00	PM	08/29/92
							S	8:00 - 12:00	PM	09/12/92
							S	8:00 - 10:00	AM	09/26/92
40154	FNLBMM	924	BSN 420.3	52	HEALTH MANAGEMENT II	1.0	S	10:00 - 12:00	PM	09/26/92
							S	8:00 - 12:00	PM	10/10/92
							S	8:00 - 10:00	AM	10/24/92
56151	FNLBMM	924	BSN 420.4	52	HEALTH MANAGEMENT II	2.0	S	10:00 - 12:00	PM	10/24/92
							S	8:00 - 12:00	PM	11/07/92
							S	8:00 - 12:00	PM	11/21/92
62834	FNLBMM	924	BSN 480.1	51	LEADERSHIP IN NURSING PRAC	1.0	M	5:30 - 7:30	PM	09/21/92
							M	5:30 - 7:30	PM	10/05/92
							M	5:30 - 7:30	PM	10/19/92
							M	5:30 - 7:30	PM	11/02/92
							M	5:30 - 7:30	PM	11/16/92
87205	FNLBMM	924	BSN 480.2	51	LEADERSHIP IN NURSING PRAC	2.0	M	7:30 - 9:30	PM	09/21/92
							M	7:30 - 9:30	PM	10/05/92
							M	7:30 - 9:30	PM	10/19/92
							M	7:30 - 9:30	PM	11/02/92
							M	7:30 - 9:30	PM	11/16/92
33552	FNLBMM	924	BSN 490.1	51	MANAGEMENT IN NURSING PRAC	1.0	M	5:00 - 9:00	PM	08/24/92
							M	5:00 - 9:00	PM	10/05/92
73054	FNLBMM	924	BSN 490.2	51	MANAGEMENT IN NURSING PRAC	2.0	M	5:00 - 7:00	PM	09/14/92
							M	5:00 - 7:00	PM	10/19/92
							M	5:00 - 9:00	PM	11/02/92
Pacific Hospital 2776 Pacific Ave., Long Beach, CA 90806, Call (310) 516-4002 for room locations.										
41543	FNLBPH	924	BSN 325.1	51	CULTURE AND HEALTH	1.0	F	9:30 - 1:30	PM	07/31/92
							F	9:30 - 1:30	PM	08/07/92
							F	9:30 - 11:30	AM	08/21/92

BS, Nursing Course List (cont'd)

Sched No.	Location Code	Year/ Abr.	COURSE			Units	Days	MEETING		Dates
			No.	Sec.	Title			Hours		
35663	FNLBPH	924	BSN 325.2	51	CULTURE AND HEALTH	1.0	F	11:30 - 1:30 PM	08/21/92	
							F	9:30 - 1:30 PM	09/04/92	
							F	9:30 - 11:30 AM	09/18/92	
76580	FNLBPH	924	BSN 325.3	51	CULTURE AND HEALTH	1.0	F	11:30 - 1:30 PM	09/18/92	
							F	9:30 - 1:30 PM	10/02/92	
							F	9:30 - 11:30 AM	10/16/92	
28604	FNLBPH	924	BSN 325.4	51	CULTURE AND HEALTH	1.0	F	11:30 - 1:30 PM	10/16/92	
							F	9:30 - 1:30 PM	10/30/92	
10706	FNLBPH	924	BSN 405.1	52	STATISTICS	1.0	S	9:00 - 1:00 PM	07/25/92	
							S	9:00 - 1:00 PM	08/08/92	
							S	9:00 - 11:00 AM	08/22/92	
25056	FNLBPH	924	BSN 405.2	52	STATISTICS	1.0	S	11:30 - 1:00 PM	09/05/92	
							S	9:00 - 1:00 PM	09/19/92	
							S	9:00 - 11:00 AM	10/03/92	
03754	FNLBPH	924	BSN 405.3	52	STATISTICS	1.0	S	11:00 - 1:00 PM	10/03/92	
							S	9:00 - 1:00 PM	10/17/92	
							S	9:00 - 1:00 PM	10/31/92	
St. Mary's Medical Center 1050 Linden Avenue, Long Beach, CA 90813, Call (310) 516-4002 for room locations.										
60513	FNLBSM	924	BSN 310.1	52	EXPAND PROF NSG HORIZONS	1.0	M	1:00 - 5:00 PM	08/10/92	
							M	1:00 - 5:00 PM	08/24/92	
							M	1:00 - 3:00 PM	09/14/92	
13075	FNLBSM	924	BSN 310.2	52	EXPAND PROF NSG HORIZONS	1.0	M	3:00 - 5:00 PM	09/14/92	
							M	1:00 - 5:00 PM	10/05/92	
							M	1:00 - 5:00 PM	10/19/92	
Veteran's Administration Hospital 5901 E. 7th Street, Long Beach, CA 90822, Call (310) 516-4002 for room locations.										
68316	FNLBVH	924	BSN 345.1	51	PATHOPHYSIOLOGY	1.0	T	10:00 - 2:00 PM	07/14/92	
							T	10:00 - 2:00 PM	07/28/92	
							T	10:00 - 12:00 PM	08/11/92	
73393	FNLBVH	924	BSN 345.2	51	PATHOPHYSIOLOGY	1.0	T	12:00 - 2:00 PM	08/11/92	
							T	10:00 - 2:00 PM	08/25/92	
							T	10:00 - 12:00 PM	09/08/92	
81911	FNLBVH	924	BSN 345.3	51	PATHOPHYSIOLOGY	1.0	T	12:00 - 2:00 PM	09/08/92	
							T	10:00 - 2:00 PM	09/22/92	
							T	10:00 - 12:00 PM	10/06/92	
46745	FNLBVH	924	BSN 345.4	51	PATHOPHYSIOLOGY	1.0	T	12:00 - 2:00 PM	10/06/92	
							T	10:00 - 2:00 PM	10/20/92	
							T	10:00 - 2:00 PM	11/03/92	
54014	FNLBVH	924	BSN 380.1	51	HEALTH ASSESSMENT	1.0	W	6:00 - 10:00 PM	07/22/92	
							W	6:00 - 10:00 PM	08/05/92	
							W	6:00 - 8:00 PM	08/19/92	
42405	FNLBVH	924	BSN 380.2	51	HEALTH ASSESSMENT	1.0	W	8:00 - 10:00 PM	08/19/92	
							W	6:00 - 10:00 PM	09/02/92	
							W	6:00 - 8:00 PM	09/16/92	
87533	FNLBVH	924	BSN 380.3	51	HEALTH ASSESSMENT	1.0	W	8:00 - 10:00 PM	09/16/92	
							W	6:00 - 10:00 PM	09/30/92	
							W	6:00 - 8:00 PM	10/14/92	

BS, Nursing Course List (cont'd)

Sched No.	Location Code	Year/ Abr.	COURSE			MEETING			Dates
			No.	Sec.	Title	Units	Days	Hours	
12386	FNLBVH	924	BSN 380.4	51	HEALTH ASSESSMENT	1.0	W	8:00 - 10:00 PM	10/14/92
							W	6:00 - 10:00 PM	10/28/92
							W	6:00 - 10:00 PM	11/11/92
LOS ANGELES									
M.L. King/Charles Drew Medical Center 1620 E. 120th Street, Los Angeles, CA 90059									
50050	FNLAMD	924	BSN 310.1	53	EXPAND PROF NSG HORIZONS	1.0	W	5:30 - 9:30 PM	09/02/92
							W	5:30 - 9:30 PM	09/16/92
							W	5:30 - 7:30 PM	09/30/92
48436	FNLAMD	924	BSN 310.2	53	EXPAND PROF NSG HORIZONS	1.0	W	7:30 - 9:30 PM	09/30/92
							W	5:30 - 9:30 PM	10/14/92
							W	5:30 - 9:30 PM	10/28/92
77873	FNLAMD	924	BSN 325.1	52	CULTURE AND HEALTH	1.0	T	5:00 - 9:00 PM	08/04/92
							T	5:00 - 9:00 PM	08/18/92
							T	5:00 - 7:00 PM	09/01/92
77545	FNLAMD	924	BSN 325.2	52	CULTURE AND HEALTH	1.0	T	7:00 - 9:00 PM	09/01/92
							T	5:00 - 9:00 PM	09/15/92
							T	5:00 - 7:00 PM	09/29/92
42781	FNLAMD	924	BSN 325.3	52	CULTURE AND HEALTH	1.0	T	7:00 - 9:00 PM	09/29/92
							T	5:00 - 9:00 PM	10/13/92
							T	5:00 - 7:00 PM	10/27/92
56534	FNLAMD	924	BSN 325.4	52	CULTURE AND HEALTH	1.0	T	7:00 - 9:00 PM	10/27/92
							T	5:00 - 9:00 PM	11/10/92
15665	FNLAMD	924	BSN 370.1	51	HEALTH TEACHING	1.0	W	8:30 - 12:30 PM	07/15/92
							W	8:30 - 12:30 PM	07/29/92
							W	8:30 - 10:30 AM	08/12/92
22470	FNLAMD	924	BSN 370.2	51	HEALTH TEACHING	1.0	W	10:30 - 12:30 PM	08/12/92
							W	8:30 - 12:30 PM	08/26/92
							W	8:30 - 12:30 PM	09/19/92
LYNWOOD									
St. Francis Medical Center 3630 E. Imperial Highway, Lynwood, CA 90262.									
66942	FNLWFM	924	BSN 460.1	52	RESEARCH IN NSG PRAC	1.0	T	5:30 - 9:30 PM	09/08/92
							T	5:30 - 9:30 PM	09/22/92
							T	5:30 - 7:30 PM	10/06/92
33935	FNLWFM	924	BSN 460.2	52	RESEARCH IN NSG PRAC	1.0	T	7:30 - 9:30 PM	10/06/92
							T	5:30 - 9:30 PM	10/20/92
							T	5:30 - 7:30 PM	11/03/92
61644	FNLWFM	924	BSN 460.3	52	RESEARCH IN NSG PRAC	1.0	T	7:30 - 9:30 PM	11/03/92
							T	5:30 - 9:30 PM	11/17/92
							T	5:30 - 9:30 PM	12/01/92
REDONDO BEACH									
South Bay Hospital 514 N. Prospect, Redondo Beach, CA 90271, Call (310) 516-4002 for room locations.									
23796	FNRDSB	924	BSN 340.1	51	PROF RELATIONS IN NSG PRAC	1.0	S	9:00 - 11:00 AM	10/10/92
							S	9:00 - 11:00 AM	10/24/92
							S	9:00 - 11:00 AM	11/07/92
							S	9:00 - 11:00 AM	11/14/92
							S	9:00 - 11:00 AM	11/21/92

BS, Nursing Course List (cont'd)

Sched No.	Location Code	Year/ Abr.	COURSE			MEETING			Dates
			No.	Sec.	Title	Units	Days	Hours	
61165	FNRDSB	924	BSN 340.2	51	PROF RELATIONS IN NSG PRAC	2.0	S	11:00 - 1:00 PM	10/10/92
							S	11:00 - 1:00 PM	10/24/92
							S	11:00 - 1:00 PM	11/07/92
							S	11:00 - 1:00 PM	11/14/92
							S	11:00 - 1:00 PM	11/21/92
SAN PEDRO									
San Pedro Peninsula Hospital 1300 W. 7th Street, San Pedro, CA 90732, Call (310) 516-4002 for room locations.									
45990	FNSNPH	924	BSN 310.1	51	EXPAND PROF NSG HORIZONS	1.0	S	9:00 - 1:00 PM	09/26/92
							S	9:00 - 1:00 PM	10/10/92
							S	9:00 - 11:00 AM	10/24/92
38765	FNSNPH	924	BSN 310.2	51	EXPAND PROF NSG HORIZONS	1.0	S	11:00 - 1:00 PM	10/24/92
							S	9:00 - 1:00 PM	11/07/92
							S	9:00 - 1:00 PM	11/21/92
57853	FNSNPH	924	BSN 480.1	52	LEADERSHIP IN NURSING PRAC	1.0	S	9:00 - 1:00 PM	09/26/92
							S	9:00 - 1:00 PM	10/24/92
34705	FNSNPH	924	BSN 480.2	52	LEADERSHIP IN NURSING PRAC	2.0	S	9:00 - 1:00 PM	10/10/92
							S	9:00 - 1:00 PM	11/07/92
							S	9:00 - 1:00 PM	11/21/92
64993	FNSNPH	924	BSN 490.1	52	MANAGEMENT IN NURSING PRAC	1.0	S	1:00 - 5:00 PM	09/26/92
							S	1:00 - 5:00 PM	10/24/92
50072	FNSNPH	924	BSN 490.2	52	MANAGEMENT IN NURSING PRAC	2.0	S	1:00 - 3:00 PM	10/10/92
							S	1:00 - 3:00 PM	11/07/92
							S	1:00 - 5:00 PM	11/21/92
TORRANCE									
Harbor-UCLA Medical Center 1000 W. Carson St., Torrance, CA 90509, Call (310) 516-4002 for room locations.									
23973	FNTRHU	924	BSN 345.1	52	PATHOPHYSIOLOGY	1.0	TH	5:30 - 9:30 PM	07/16/92
							TH	5:30 - 9:30 PM	07/30/92
							TH	5:30 - 7:30 PM	08/13/92
89762	FNTRHU	924	BSN 345.2	52	PATHOPHYSIOLOGY	1.0	TH	7:30 - 9:30 PM	08/13/92
							TH	5:30 - 9:30 PM	08/27/92
							TH	5:30 - 7:30 PM	09/10/92
45242	FNTRHU	924	BSN 345.3	52	PATHOPHYSIOLOGY	1.0	TH	7:30 - 9:30 PM	09/10/92
							TH	5:30 - 9:30 PM	09/24/92
							TH	5:30 - 7:30 PM	10/08/92
61132	FNTRHU	924	BSN 345.4	52	PATHOPHYSIOLOGY	1.0	TH	7:30 - 9:30 PM	10/08/92
							TH	5:30 - 9:30 PM	10/22/92
							TH	5:30 - 9:30 PM	11/05/92
Little Company of Mary 4101 Torrance Blvd., Torrance, CA 90503, Call (310) 516-4002 for room locations.									
83473	FNTRLM	924	BSN 335.1	51	BIOCHEMISTRY	1.0	S	9:00 - 1:00 PM	07/25/92
							S	9:00 - 1:00 PM	08/08/92
							S	9:00 - 1:00 PM	08/22/92
							S	9:00 - 11:00 AM	09/05/92
60174	FNTRLM	924	BSN 335.2	51	BIOCHEMISTRY	1.0	S	11:00 - 1:00 PM	09/05/92
							S	9:00 - 1:00 PM	09/19/92
							S	9:00 - 11:00 AM	10/03/92
40202	FNTRLM	924	BSN 335.3	51	BIOCHEMISTRY	1.0	S	11:00 - 1:00 AM	10/03/92
							S	9:00 - 1:00 AM	10/17/92
							S	9:00 - 11:00 AM	10/31/92

BS, Nursing Course List (cont'd)

Sched No.	Location Code	Year/ Abr.	COURSE			MEETING			Dates
			No.	Sec.	Title	Units	Days	Hours	
62683	FNTRLM	924	BSN 335.4	51	BIOCHEMISTRY	1.0	S	11:00 - 1:00 PM	10/31/92
							S	9:00 - 1:00 PM	11/14/92
							S	9:00 - 1:00 PM	11/28/92
64794	FNTRLM	924	BSN 460.1	51	RESEARCH IN NSG PRAC	1.0	S	8:30 - 12:30 PM	07/25/92
							S	8:30 - 12:30 PM	08/08/92
							S	8:30 - 10:30 AM	08/22/92
73371	FNTRLM	924	BSN 460.2	51	RESEARCH IN NSG PRAC	1.0	S	10:30 - 12:30 PM	08/22/92
							S	8:30 - 12:30 PM	09/05/92
							S	8:30 - 10:30 AM	09/19/92
35862	FNTRLM	924	BSN 460.3	51	RESEARCH IN NSG PRAC	1.0	S	10:30 - 12:30 PM	09/19/92
							S	8:30 - 12:30 PM	10/03/92
							S	8:30 - 12:30 PM	10/17/92
Torrance Memorial Hospital 3330 W. Lomita Blvd., Torrance, CA 90505, Call (310) 516-4002 for room locations.									
78761	FNTRMH	924	BSN 405.1	51	STATISTICS	1.0	T	5:00 - 9:00 PM	08/18/92
							T	5:00 - 9:00 PM	09/01/92
							T	5:00 - 9:00 PM	09/15/92
							T	5:00 - 7:00 PM	09/29/92
80150	FNTRMH	924	BSN 405.2	51	STATISTICS	1.0	T	7:00 - 9:00 PM	09/29/92
							T	5:00 - 9:00 PM	10/13/92
							T	5:00 - 7:00 PM	10/27/92
38872	FNTRMH	924	BSN 405.3	51	STATISTICS	1.0	T	7:00 - 9:00 PM	10/27/92
							T	5:00 - 9:00 PM	11/10/92
							T	5:00 - 9:00 PM	11/24/92
WHITTIER Presbyterian Intercommunity Hospital 12401 E. Washington Blvd., Whittier, CA 90632, Call (310) 516-4002 for room locations.									
83716	FNWTWP	924	BSN 380.1	52	HEALTH ASSESSMENT	1.0	S	9:00 - 1:00 PM	07/25/92
							S	9:00 - 1:00 PM	08/08/92
							S	9:00 - 11:00 AM	08/22/92
12644	FNWTWP	924	BSN 380.2	52	HEALTH ASSESSMENT	1.0	S	11:00 - 1:00 PM	08/22/92
							S	9:00 - 1:00 PM	09/05/92
							S	9:00 - 11:00 AM	09/19/92
63431	FNWTWP	924	BSN 380.3	52	HEALTH ASSESSMENT	1.0	S	11:00 - 1:00 PM	09/19/92
							S	9:00 - 1:00 PM	10/03/92
							S	9:00 - 11:00 AM	10/17/92
75014	FNWTWP	924	BSN 380.4	52	HEALTH ASSESSMENT	1.0	S	11:00 - 1:00 PM	10/17/92
							S	9:00 - 1:00 PM	10/31/92
							S	9:00 - 1:00 PM	11/14/92
57186	FNWTWP	924	BSN 495A	03	SPECIAL TOPICS: CHILD ABUSE & NEGLECT PREVENTION	1.0	S	9:00 - 5:00 PM	10/03/92
22551	FNWTWP	924	BSN 495B	04	SPECIAL TOPICS: HEALTH ASSESSMENT OF INFANT AND PRESCHOOL CHILD	1.0	S	9:00 - 5:00 PM	10/17/92

BS, Nursing Course List

Sched No.	Location Code	Year/ Abr.	COURSE			MEETING			Dates
			No.	Sec.	Title	Units	Days	Hours	

AREA G ANAHEIM, FULLERTON, LAGUNA BEACH, MISSION VIEJO, ORANGE, POMONA AND SAN CLEMENTE AREAS

Assistant Chair/Undergraduate Nursing Science Department Coordinator: Laura Inouye, North Orange County: (714) 997-8974

Associate Coordinators:

South Orange County Area: Joanne Grey (714) 997-8974

Pomona/West Covina Areas: Renee Ketchum (714) 865-9571

ANAHEIM

Anaheim Memorial Hospital

1111 W. LaPalma Avenue, Anaheim, CA 92803, call (714) 997-8974 for room locations.

57050	GNAHAH	924	BSN 480.1	61	LEADERSHIP IN NURSING PRAC	1.0	M	5:30 - 9:30 PM	07/20/92
							M	5:30 - 9:30 PM	08/31/92
71234	GNAHAH	924	BSN 480.2	61	LEADERSHIP IN NURSING PRAC	2.0	M	5:30 - 9:30 PM	08/03/92
							M	5:30 - 9:30 PM	08/17/92
							M	5:30 - 9:30 PM	09/14/92

Kaiser Permanente Medical Center

Lakeview Business Park, 1240 Lakeview, Anaheim, CA 92807, call (714) 997-8974 for room locations.

50923	GNAHKA	924	BSN 310.1	62	EXPAND PROF NSG HORIZONS	1.0	T	5:30 - 9:30 PM	07/14/92
							T	5:30 - 9:30 PM	07/28/92
							T	5:30 - 7:30 PM	08/04/92
89843	GNAHKA	924	BSN 310.2	62	EXPAND PROF NSG HORIZONS	1.0	T	7:30 - 9:30 PM	08/04/92
							T	5:30 - 9:30 PM	08/18/92
							T	5:30 - 9:30 PM	09/01/92
55672	GNAHKA	924	BSN 345.1	62	PATHOPHYSIOLOGY	1.0	W	5:30 - 9:30 PM	08/19/92
							W	5:30 - 9:30 PM	09/02/92
							W	5:30 - 7:30 PM	09/16/92
20263	GNAHKA	924	BSN 345.2	62	PATHOPHYSIOLOGY	1.0	W	7:30 - 9:30 PM	09/16/92
							W	5:30 - 9:30 PM	09/30/92
							W	5:30 - 7:30 PM	10/07/92
15326	GNAHKA	924	BSN 345.3	62	PATHOPHYSIOLOGY	1.0	W	7:30 - 9:30 PM	10/07/92
							W	5:30 - 9:30 PM	10/21/92
							W	5:30 - 7:30 PM	11/04/92
63921	GNAHKA	924	BSN 345.4	62	PATHOPHYSIOLOGY	1.0	W	7:30 - 9:30 PM	11/04/92
							W	5:30 - 9:30 PM	11/18/92
							W	5:30 - 9:30 PM	12/02/92
07873	GNAHKA	924	BSN 380.1	61	HEALTH ASSESSMENT	1.0	TH	5:30 - 9:30 PM	08/20/92
							TH	5:30 - 9:30 PM	09/03/92
							TH	5:30 - 7:30 PM	09/17/92
65800	GNAHKA	924	BSN 380.2	61	HEALTH ASSESSMENT	1.0	TH	7:30 - 9:30 PM	09/17/92
							TH	5:30 - 9:30 PM	10/01/92
							TH	5:30 - 7:30 PM	10/15/92
40843	GNAHKA	924	BSN 380.3	61	HEALTH ASSESSMENT	1.0	TH	7:30 - 9:30 PM	10/15/92
							TH	5:30 - 9:30 PM	10/29/92
							TH	5:30 - 7:30 PM	11/05/92
21663	GNAHKA	924	BSN 380.4	61	HEALTH ASSESSMENT	1.0	TH	7:30 - 9:30 PM	11/05/92
							TH	5:30 - 9:30 PM	11/12/92
							TH	5:30 - 9:30 PM	11/19/92

BS, Nursing Course List (cont'd)

Sched No.	Location Code	Year/ Abr.	COURSE			Units	Days	MEETING		Dates
			No.	Sec.	Title			Hours	Hours	
Martin Luther Hospital										
1830 W. Romneya Drive, Anaheim, CA 92807, room location: Conference Room, Service Level.										
54401	GNAHMH	924	BSN 310.1	65	EXPAND PROF NSG HORIZONS	1.0	S	9:00 - 1:00 PM		07/18/92
							S	9:00 - 1:00 PM		08/01/92
							S	9:00 - 11:00 AM		08/15/92
68574	GNAHMH	924	BSN 310.2	65	EXPAND PROF NSG HORIZONS	1.0	S	11:00 - 1:00 PM		08/15/92
							S	9:00 - 1:00 PM		08/29/92
							S	9:00 - 1:00 PM		09/12/92
BREA										
Brea Community Hospital										
380 W. Central Avenue, Brea, CA 92621, room location: Building 421, Classroom A.										
71960	GNBACH	924	BSN 370.1	61	HEALTH TEACHING	1.0	M	5:30 - 9:30 PM		09/21/92
							M	5:30 - 9:30 PM		10/05/92
							M	5:30 - 7:30 PM		10/19/92
26541	GNBACH	924	BSN 370.2	61	HEALTH TEACHING	1.0	M	7:30 - 9:30 PM		10/19/92
							M	5:30 - 9:30 PM		11/02/92
							M	5:30 - 9:30 PM		11/16/92
COVINA										
Intercommunity Medical Center										
303 N. Third Avenue, Covina, CA 91723, room location: Classroom A.										
27370	GNVCCH	924	BSN 310.1	66	EXPAND PROF NSG HORIZONS	1.0	T	5:30 - 9:30 PM		09/22/92
							T	5:30 - 9:30 PM		10/06/92
							T	5:30 - 7:30 PM		10/20/92
25911	GNVCCH	924	BSN 310.2	66	EXPAND PROF NSG HORIZONS	1.0	T	7:30 - 9:30 PM		10/20/92
							T	5:30 - 9:30 PM		11/03/92
							T	5:30 - 9:30 PM		11/17/92
20226	GNVCCH	924	BSN 315.1	62	LIFE CYCLE	1.0	W	5:30 - 9:30 PM		07/15/92
							W	5:30 - 9:30 PM		07/29/92
							W	5:30 - 7:30 PM		08/05/92
01875	GNVCCH	924	BSN 315.2	62	LIFE CYCLE	1.0	W	7:30 - 9:30 PM		08/05/92
							W	5:30 - 9:30 PM		08/19/92
							W	5:30 - 7:30 PM		09/02/92
53292	GNVCCH	924	BSN 315.3	63	LIFE CYCLE	1.0	W	7:30 - 9:30 PM		09/02/92
							W	5:30 - 9:30 PM		09/16/92
							W	5:30 - 7:30 PM		09/30/92
59566	GNVCCH	924	BSN 315.4	63	LIFE CYCLE	1.0	W	7:30 - 9:30 PM		09/30/92
							W	5:30 - 9:30 PM		10/07/92
							W	5:30 - 9:30 PM		10/21/92
67465	GNVCCH	924	BSN 380.1	62	HEALTH ASSESSMENT	1.0	M	5:30 - 9:30 PM		07/13/92
							M	5:30 - 9:30 PM		07/27/92
							M	5:30 - 7:30 PM		08/10/92
43621	GNVCCH	924	BSN 380.2	62	HEALTH ASSESSMENT	1.0	M	7:30 - 9:30 PM		08/10/92
							M	5:30 - 9:30 PM		08/24/92
							M	5:30 - 7:30 PM		09/14/92
38883	GNVCCH	924	BSN 380.3	62	HEALTH ASSESSMENT	1.0	M	7:30 - 9:30 PM		09/14/92
							M	5:30 - 9:30 PM		09/28/92
							M	5:30 - 7:30 PM		10/05/92
85864	GNVCCH	924	BSN 380.4	62	HEALTH ASSESSMENT	1.0	M	7:30 - 9:30 PM		10/05/92
							M	5:30 - 9:30 PM		10/19/92
							M	5:30 - 9:30 PM		11/02/92

BS, Nursing Course List (cont'd)

Sched No.	Location Code	Year/ Abr.	COURSE			MEETING			Dates
			No.	Sec.	Title	Units	Days	Hours	
FOUNTAIN VALLEY									
Fountain Valley Regional Hospital 17100 Euclid, Fountain Valley, CA 92708, room location: Health Resource Center, Classroom A.									
80286	GNFV FV	924	BSN 325.1	62	CULTURE AND HEALTH	1.0	W	6:00 - 10:00 PM	08/26/92
							W	6:00 - 10:00 PM	09/09/92
							W	6:00 - 8:00 PM	09/23/92
48112	GNFV FV	924	BSN 325.2	62	CULTURE AND HEALTH	1.0	W	8:00 - 10:00 PM	09/23/92
							W	6:00 - 10:00 PM	09/30/92
							W	6:00 - 8:00 PM	10/14/92
64411	GNFV FV	924	BSN 325.3	62	CULTURE AND HEALTH	1.0	W	8:00 - 10:00 PM	10/14/92
							W	6:00 - 10:00 PM	10/28/92
							W	6:00 - 8:00 PM	11/11/92
17161	GNFV FV	924	BSN 325.4	62	CULTURE AND HEALTH	1.0	W	8:00 - 10:00 PM	11/11/92
							W	6:00 - 10:00 PM	11/18/92
							W	6:00 - 10:00 PM	12/02/92
FULLERTON									
St. Jude Hospital and Rehabilitation Center 101 E. Valencia Mesa Drive, Fullerton, CA 92635, room location: 4 North.									
62322	GNFTSR	924	BSN 335.1	62	BIOCHEMISTRY	1.0	S	9:00 - 1:00 PM	08/01/92
							S	9:00 - 1:00 PM	08/15/92
							S	9:00 - 1:00 PM	08/29/92
							S	9:00 - 11:00 AM	09/12/92
05386	GNFTSR	924	BSN 335.2	62	BIOCHEMISTRY	1.0	S	11:00 - 1:00 PM	09/12/92
							S	9:00 - 1:00 PM	09/26/92
							S	9:00 - 11:00 AM	10/10/92
45522	GNFTSR	924	BSN 335.3	62	BIOCHEMISTRY	1.0	S	11:00 - 1:00 PM	10/10/92
							S	9:00 - 1:00 PM	10/24/92
							S	9:00 - 11:00 AM	11/07/92
45813	GNFTSR	924	BSN 335.4	62	BIOCHEMISTRY	1.0	S	11:00 - 1:00 PM	11/07/92
							S	9:00 - 1:00 PM	11/21/92
							S	9:00 - 1:00 PM	12/05/92
74620	GNFTSR	924	BSN 340.1	62	PROF RELATIONS IN NSG PRAC	1.0	T	5:30 - 9:30 PM	08/04/92
							T	5:30 - 9:30 PM	09/15/92
70965	GNFTSR	924	BSN 340.2	62	PROF RELATIONS IN NSG PRAC	2.0	T	5:30 - 9:30 PM	08/18/92
							T	5:30 - 9:30 PM	09/01/92
							T	5:30 - 9:30 PM	09/29/92
LA HABRA									
Friendly Hills Regional Medical Center 1251 W. Lambert Road, La Habra, CA 90631, room location: Classroom 100.									
22536	GNLHFH	924	BSN 340.1	61	PROF RELATIONS IN NSG PRAC	1.0	S	10:00 - 2:00 PM	09/19/92
							S	10:00 - 2:00 PM	10/03/92
							S	10:00 - 12:00 PM	10/17/92
21416	GNLHFH	924	BSN 340.2	61	PROF RELATIONS IN NSG PRAC	2.0	S	12:00 - 2:00 PM	10/17/92
							S	10:00 - 2:00 PM	11/07/92
							S	10:00 - 2:00 PM	11/21/92

BS, Nursing Course List (cont'd)

Sched No.	Location Code	Year/ Abr.	COURSE			Units	Days	MEETING		Dates
			No.	Sec.	Title			Hours		
LAGUNA HILLS										
Saddleback Community Hospital 24451 Health Center Drive, Laguna Hills, CA 92653, call (714) 997-8974 for room locations.										
29853	GNLISQ	924	BSN 460.1	62	RESEARCH IN NSG PRAC	1.0	T	5:30 - 9:30 PM		09/01/92
							T	5:30 - 9:30 PM		09/15/92
							T	5:30 - 7:30 PM		09/29/92
88244	GNLISQ	924	BSN 460.2	62	RESEARCH IN NSG PRAC	1.0	T	7:30 - 9:30 PM		09/29/92
							T	5:30 - 9:30 PM		10/13/92
							T	5:30 - 7:30 PM		10/27/92
50934	GNLISQ	924	BSN 460.3	62	RESEARCH IN NSG PRAC	1.0	T	7:30 - 9:30 PM		10/27/92
							T	5:30 - 9:30 PM		11/10/92
							T	5:30 - 9:30 PM		11/24/92
84324	GNLISQ	924	BSN 480.1	62	LEADERSHIP IN NURSING PRAC	1.0	S	9:00 - 1:00 PM		08/29/92
							S	9:00 - 1:00 PM		10/10/92
22783	GNLISQ	924	BSN 480.2	62	LEADERSHIP IN NURSING PRAC	2.0	S	9:00 - 1:00 PM		09/12/92
							S	9:00 - 1:00 PM		09/26/92
							S	9:00 - 1:00 PM		10/24/92
58914	GNLISQ	924	BSN 490.1	61	MANAGEMENT IN NURSING PRAC	1.0	S	1:00 - 5:00 PM		08/29/92
							S	1:00 - 5:00 PM		10/10/92
30111	GNLISQ	924	BSN 490.2	61	MANAGEMENT IN NURSING PRAC	1.0	S	1:00 - 5:00 PM		09/12/92
							S	1:00 - 5:00 PM		09/26/92
							S	1:00 - 5:00 PM		10/24/92
NEWPORT BEACH										
Hoag Memorial Presbyterian Hospital 301 Newport Beach Blvd., Newport Beach, CA 92663, call (714) 997-8974 for room locations.										
72483	GNNBHP	924	BSN 405.1	61	STATISTICS	1.0	W	5:30 - 9:30 PM		08/12/92
							W	5:30 - 9:30 PM		08/26/92
							W	5:30 - 9:30 PM		09/09/92
							W	5:30 - 7:30 PM		09/23/92
75320	GNNBHP	924	BSN 405.2	61	STATISTICS	1.0	W	7:30 - 9:30 PM		09/23/92
							W	5:30 - 9:30 PM		10/07/92
							W	5:30 - 7:30 PM		10/21/92
01993	GNNBHP	924	BSN 405.3	61	STATISTICS	1.0	W	7:30 - 9:30 PM		10/21/92
							W	5:30 - 9:30 PM		11/04/92
							W	5:30 - 9:30 PM		11/18/92
							W	5:30 - 9:30 PM		12/02/92
ORANGE										
St. Joseph Hospital 1100 W. Stewart Drive, Orange, CA 92669, call (714) 997-8974 for room locations.										
43061	GNOGSJ	924	BSN 360.1	61	PROFESSIONAL ISSUES IN NUR	1.0	M	12:30 - 4:30 PM		09/28/92
							M	5:00 - 9:00 PM		10/12/92
07921	GNOGSJ	924	BSN 360.2	61	PROFESSIONAL ISSUES IN NUR	1.0	M	5:00 - 9:00 PM		10/05/92
							M	5:00 - 9:00 PM		10/19/92
09413	GNOGSJ	924	BSN 360.3	61	PROFESSIONAL ISSUES IN NUR	1.0	M	5:00 - 9:00 PM		10/26/92
							M	5:00 - 9:00 PM		11/09/92
29805	GNOGSJ	924	BSN 360.4	61	PROFESSIONAL ISSUES IN NUR	1.0	M	5:00 - 9:00 PM		11/02/92
							M	5:00 - 9:00 PM		11/16/92

BS, Nursing Course List (cont'd)

Sched No.	Location Code	Year/ Abr.	COURSE			MEETING			
			No.	Sec.	Title	Units	Days	Hours	Dates
89482	GXOGSJ	924	BSN 420.1	61	HEALTH MANAGEMENT II	1.0			
43223	GXOGSJ	924	BSN 420.2	61	HEALTH MANAGEMENT II	1.0			
14313	GXOGSJ	924	BSN 420.3	61	HEALTH MANAGEMENT II	1.0			
33445	XODHTL	924	HUM 200	10	INTRO TO THE HUMANITIES	3.0			
79225	XODHTL	924	PHI 120	11	CRITICAL REASONING	3.0			
<div style="border: 1px solid black; padding: 5px; width: fit-content; margin: auto;"> See pp. 48-49 for telecourse meeting days/hours/dates and footnotes. </div>									
U. C. Irvine Medical Center 101 City Drive, Orange, CA 92668, room location: Building 33, Classroom 2112.									
23063	GNOGIM	924	BSN 315.1	61	LIFE CYCLE	1.0	M	5:30 - 9:30 PM	08/17/92
							M	5:30 - 9:30 PM	08/31/92
							M	5:30 - 7:30 PM	09/14/92
20425	GNOGIM	924	BSN 315.2	61	LIFE CYCLE	1.0	M	7:30 - 9:30 PM	09/14/92
							M	5:30 - 9:30 PM	09/28/92
							M	5:30 - 7:30 PM	10/12/92
47250	GNOGIM	924	BSN 315.3	62	LIFE CYCLE	1.0	M	7:30 - 9:30 PM	10/12/92
							M	5:30 - 9:30 PM	10/26/92
							M	5:30 - 7:30 PM	11/09/92
55171	GNOGIM	924	BSN 315.4	62	LIFE CYCLE	1.0	M	7:30 - 9:30 PM	11/09/92
							M	5:30 - 9:30 PM	11/23/92
							M	5:30 - 9:30 PM	11/30/92
87496	GNOGIM	924	BSN 460.1	61	RESEARCH IN NSG PRAC	1.0	TH	4:00 - 8:00 PM	07/16/92
							TH	4:00 - 8:00 PM	07/30/92
							TH	4:00 - 6:00 PM	08/13/92
44494	GNOGIM	924	BSN 460.2	61	RESEARCH IN NSG PRAC	1.0	TH	6:00 - 8:00 PM	08/13/92
							TH	4:00 - 8:00 PM	08/27/92
							TH	4:00 - 6:00 PM	09/03/92
71400	GNOGIM	924	BSN 460.3	61	RESEARCH IN NSG PRAC	1.0	TH	6:00 - 8:00 PM	09/03/92
							TH	4:00 - 8:00 PM	09/17/92
							TH	4:00 - 8:00 PM	10/15/92
Visiting Nurse Association of Orange County 1337 Braden Ct., Orange, CA 92666, room location: 1st floor conference room.									
14980	GNOGVN	924	BSN 410.1	61	HEALTH MANAGEMENT I	1.0	W	5:00 - 9:00 PM	08/12/92
							W	5:00 - 9:00 PM	08/26/92
							W	5:00 - 7:00 PM	09/02/92
20580	GNOGVN	924	BSN 410.2	61	HEALTH MANAGEMENT I	1.0	W	7:00 - 9:00 PM	09/02/92
							W	5:00 - 9:00 PM	09/16/92
							W	5:00 - 7:00 PM	09/30/92
21210	GNOGVN	924	BSN 410.3	61	HEALTH MANAGEMENT I	1.0	W	7:00 - 9:00 PM	09/30/92
							W	5:00 - 9:00 PM	10/07/92
							W	5:00 - 7:00 PM	10/21/92
25465	GNOGVN	924	BSN 410.4	61	HEALTH MANAGEMENT I	2.0	W	7:00 - 9:00 PM	10/21/92
							W	5:00 - 9:00 PM	11/04/92
							W	5:00 - 9:00 PM	11/18/92
02461	GNOGVN	924	BSN 410.4	62	HEALTH MANAGEMENT I	2.0	W	5:00 - 7:00 PM	07/15/92
							W	5:00 - 7:00 PM	08/05/92
							W	5:00 - 7:00 PM	09/09/92

BS, Nursing Course List (cont'd)

Sched No.	Location Code	Year/ Abr.	COURSE			Units	Days	MEETING		Dates
			No.	Sec.	Title			Hours		
POMONA										
Pomona Valley Hospital Medical Center 1798 Garvey Avenue, Pomona, CA 91767, room locations will be posted at the Information Desk.										
38710	GNPMPM	924	BSN 310.1	64	EXPAND PROF NSG HORIZONS	1.0	TH	5:30 - 9:30	PM	08/06/92
							TH	5:30 - 9:30	PM	08/20/92
							TH	5:30 - 7:30	PM	09/03/92
07276	GNPMPM	924	BSN 310.2	64	EXPAND PROF NSG HORIZONS	1.0	TH	7:30 - 9:30	PM	09/03/92
							TH	5:30 - 9:30	PM	09/17/92
							TH	5:30 - 9:30	PM	10/01/92
49836	GNPMPM	924	BSN 325.1	61	CULTURE AND HEALTH	1.0	F	10:00 - 2:00	PM	07/17/92
							F	10:00 - 2:00	PM	07/24/92
							F	10:00 - 12:00	PM	08/07/92
18141	GNPMPM	924	BSN 325.2	61	CULTURE AND HEALTH	1.0	F	12:00 - 2:00	PM	08/07/92
							F	10:00 - 2:00	PM	08/28/92
							F	10:00 - 12:00	PM	09/04/92
04690	GNPMPM	924	BSN 325.3	61	CULTURE AND HEALTH	1.0	F	12:00 - 2:00	PM	09/04/92
							F	10:00 - 2:00	PM	09/18/92
							F	10:00 - 12:00	PM	10/02/92
35022	GNPMPM	924	BSN 325.4	61	CULTURE AND HEALTH	1.0	F	12:00 - 2:00	PM	10/02/92
							F	10:00 - 2:00	PM	10/16/92
							F	10:00 - 2:00	PM	10/23/92
60454	GNPMPM	924	BSN 420.4	62	HEALTH MANAGEMENT II	2.0	M	5:30 - 9:30	PM	08/10/92
							M	5:30 - 9:30	PM	08/24/92
							M	5:30 - 9:30	PM	09/21/92
SAN CLEMENTE										
Samaritan Hospital 654 Camino De Los Mares, San Clemente, CA 92672, call (714) 997-8974 for room locations.										
09251	GNSCSH	924	BSN 310.1	63	EXPAND PROF NSG HORIZONS	1.0	S	9:00 - 1:00	PM	09/05/92
							S	9:00 - 1:00	PM	09/19/92
							S	9:00 - 11:00	AM	10/03/92
06635	GNSCSH	924	BSN 310.2	63	EXPAND PROF NSG HORIZONS	1.0	S	11:00 - 1:00	PM	10/03/92
							S	9:00 - 1:00	PM	10/17/92
							S	9:00 - 1:00	PM	10/31/92
SANTA ANA										
Santa Ana Public Health Department 1725 W. 17th Street, Santa Ana, CA 92702. Please call (714) 997-8974 prior to registering for this course. Space availability limited to 12 students. Clinical days will be on Monday.										
36013	GNSESA	924	BSN 420.4	61	HEALTH MANAGEMENT II	2.0	M	8:30 - 4:30	PM	07/20/92
Western Medical Center 1001 N. Tustin Avenue, Santa Ana, CA 92705, call (714) 997-8974 for room locations.										
20624	GNSEWM	924	BSN 370.1	62	HEALTH TEACHING	1.0	M	5:00 - 9:00	PM	07/20/92
							M	5:00 - 9:00	PM	08/03/92
							M	5:00 - 7:00	PM	08/17/92
46675	GNSEWM	924	BSN 370.2	62	HEALTH TEACHING	1.0	M	7:00 - 9:00	PM	08/17/92
							M	5:00 - 9:00	PM	08/31/92
							M	5:00 - 9:00	PM	09/14/92

BS, Nursing Course List

Sched No.	Location Code	Year/ Abr.	COURSE			MEETING			Dates
			No.	Sec.	Title	Units	Days	Hours	

AREA H NORTH COUNTY & SAN DIEGO PROPER AREAS

Assistant Chair/Undergraduate Nursing Science Department Coordinator: Barbara Trent, North County Area: (619) 471-4619

Associate Coordinators:

Patricia Worrett/Ann Mayo, San Diego Area: (619) 528-6053

BRAWLEY

Pioneer Hospital

207 W. Legion Road, Brawley, CA 92227, Call Area H office at (714) 471-4619 for room locations.

64024	HNBFPH	924	BSN 405.1	76	STATISTICS	1.0	TH	5:30 - 9:30	PM	08/06/92
							TH	5:30 - 9:30	PM	08/13/92
							TH	5:30 - 9:30	PM	08/27/92
							TH	5:30 - 7:30	PM	09/03/92
33176	HNBFPH	924	BSN 405.2	77	STATISTICS	1.0	TH	7:30 - 9:30	PM	09/03/92
							TH	5:30 - 9:30	PM	09/17/92
							TH	5:30 - 7:30	PM	10/01/92
18082	HNBFPH	924	BSN 405.3	78	STATISTICS	1.0	TH	7:30 - 9:30	PM	10/01/92
							TH	5:30 - 9:30	PM	10/15/92
							TH	5:30 - 9:30	PM	10/29/92
							TH	5:30 - 9:30	PM	11/02/92

ESCONDIDO

Palomar Medical Center

555 E. Grand Avenue, Escondido, CA 92025, Call (619) 471-4619 for room locations.

45975	HNEDPL	924	BSN 315.1	72	LIFE CYCLE	1.0	W	5:30 - 9:30	PM	09/23/92
							W	5:30 - 9:30	PM	10/07/92
							W	5:30 - 7:30	PM	10/21/92
66894	HNEDPL	924	BSN 315.2	72	LIFE CYCLE	1.0	W	7:30 - 9:30	PM	10/21/92
							W	5:30 - 9:30	PM	11/04/92
							W	5:30 - 9:30	PM	11/18/92
76403	HNEDPL	924	BSN 370.1	73	HEALTH TEACHING	1.0	S	8:30 - 12:30	PM	10/03/92
							S	8:30 - 12:30	PM	10/17/92
							S	8:30 - 10:30	AM	10/31/92
35593	HNEDPL	924	BSN 370.2	74	HEALTH TEACHING	1.0	S	10:30 - 12:30	PM	10/31/92
							S	8:30 - 12:30	PM	11/07/92
							S	8:30 - 12:30	PM	11/21/92

LA JOLLA

Scripps Clinic

10666 Torrey Road, La Jolla, CA 92037, Call Pat Worrett at (619) 528-6053 for room locations.

47106	HNLJSP	924	BSN 360.1	76	PROFESSIONAL ISSUES IN NUR	1.0	S	9:00 - 1:00	PM	09/19/92
							S	9:00 - 1:00	PM	10/03/92
							S	9:00 - 11:00	AM	10/17/92
09435	HNLJSP	924	BSN 360.2	77	PROFESSIONAL ISSUES IN NUR	1.0	S	11:00 - 1:00	PM	10/17/92
							S	9:00 - 1:00	PM	10/31/92
30741	HNLJSP	924	BSN 360.3	78	PROFESSIONAL ISSUES IN NUR	1.0	S	9:00 - 1:00	PM	10/10/92
							S	9:00 - 1:00	PM	10/24/92
							S	9:00 - 11:00	AM	11/07/92
22713	HNLJSP	924	BSN 360.4	79	PROFESSIONAL ISSUES IN NUR	1.0	S	11:00 - 1:00	PM	11/07/92
							S	9:00 - 1:00	PM	11/21/92

BS, Nursing Course List (cont'd)

Sched No.	Location Code	Year/ Abr.	COURSE			Units	Days	MEETING		Dates
			No.	Sec.	Title			Hours		
61854	HNLJSP	924	BSN 460.1	79	RESEARCH IN NSG PRAC	1.0	S	9:00 - 1:00 PM	08/22/92	
							S	9:00 - 1:00 PM	08/29/92	
							S	9:00 - 11:00 AM	09/12/92	
52894	HNLJSP	924	BSN 460.2	80	RESEARCH IN NSG PRAC	1.0	S	11:00 - 1:00 PM	09/12/92	
							S	9:00 - 1:00 PM	09/26/92	
							S	9:00 - 11:00 AM	10/10/92	
62226	HNLJSP	924	BSN 460.3	71	RESEARCH IN NSG PRAC	1.0	S	11:00 - 1:00 PM	10/10/92	
							S	9:00 - 1:00 PM	10/24/92	
							S	9:00 - 1:00 PM	11/07/92	
							S	9:00 - 1:00 PM	11/21/92	
Veteran's Administration Hospital 3550 La Jolla Village Drive, La Jolla, CA 92160, Call (619) 528-6053 for room locations.										
55930	HNLJVB	924	BSN 335.1	76	BIOCHEMISTRY	1.0	M	5:30 - 9:30 PM	07/13/92	
							M	5:30 - 9:30 PM	07/27/92	
							M	5:30 - 7:30 PM	08/10/92	
88480	HNLJVB	924	BSN 335.2	77	BIOCHEMISTRY	1.0	M	7:30 - 9:30 PM	08/10/92	
							M	5:30 - 9:30 PM	08/24/92	
							M	5:30 - 7:30 PM	09/14/92	
08326	HNLJVB	924	BSN 335.3	78	BIOCHEMISTRY	1.0	M	7:30 - 9:30 PM	09/14/92	
							M	5:30 - 9:30 PM	09/28/92	
							M	5:30 - 7:30 PM	10/12/92	
77615	HNLJVB	924	BSN 335.4	79	BIOCHEMISTRY	1.0	M	7:30 - 9:30 PM	10/12/92	
							M	5:30 - 9:30 PM	10/26/92	
							M	5:30 - 9:30 PM	11/09/92	
82552	HNLJVB	924	BSN 340.1	79	PROF RELATIONS IN NSG PRAC	1.0	M	5:30 - 9:30 PM	07/13/92	
							M	5:30 - 9:30 PM	08/10/92	
76742	HNLJVB	924	BSN 340.2	80	PROF RELATIONS IN NSG PRAC	2.0	M	5:30 - 9:30 PM	07/27/92	
							M	5:30 - 9:30 PM	08/24/92	
							M	5:30 - 9:30 PM	09/14/92	
06005	HNLJVB	924	BSN 380.1	76	HEALTH ASSESSMENT	1.0	TH	5:00 - 9:00 PM	08/13/92	
							TH	5:00 - 9:00 PM	08/27/92	
							TH	5:00 - 7:00 PM	09/10/92	
19132	HNLJVB	924	BSN 380.2	77	HEALTH ASSESSMENT	1.0	TH	7:00 - 9:00 PM	09/10/92	
							TH	5:00 - 9:00 PM	09/24/92	
							TH	5:00 - 7:00 PM	10/08/92	
72575	HNLJVB	924	BSN 380.3	78	HEALTH ASSESSMENT	1.0	TH	7:00 - 9:00 PM	10/08/92	
							TH	5:00 - 9:00 PM	10/22/92	
							TH	5:00 - 7:00 PM	11/05/92	
47821	HNLJVB	924	BSN 380.4	79	HEALTH ASSESSMENT	1.0	TH	7:00 - 9:00 PM	11/05/92	
							TH	7:00 - 9:00 PM	11/19/92	
40110	HNLJVB	924	BSN 405.1	71	STATISTICS	1.0	T	5:30 - 9:30 PM	08/11/92	
							T	5:30 - 9:30 PM	08/25/92	
							T	5:30 - 9:30 PM	09/08/92	
							T	5:30 - 7:30 PM	09/15/92	
22315	HNLJVB	924	BSN 405.2	72	STATISTICS	1.0	T	7:30 - 9:30 PM	09/15/92	
							T	5:30 - 9:30 PM	09/22/92	
							T	5:30 - 7:30 PM	10/06/92	
68320	HNLJVB	924	BSN 405.3	73	STATISTICS	1.0	T	7:30 - 9:30 PM	10/06/92	
							T	5:30 - 9:30 PM	10/20/92	
							T	5:30 - 9:30 PM	11/03/92	
							T	5:30 - 9:30 PM	11/17/92	

BS, Nursing Course List (cont'd)

Sched No.	Location Code	Year/ Abr.	COURSE			Units	Days	MEETING		Dates
			No.	Sec.	Title			Hours		
42490	HNLJVB	924	BSN 480.1	72	LEADERSHIP IN NURSING PRAC	1.0	TH	5:00 - 9:00 PM	09/10/92	
							TH	5:00 - 9:00 PM	10/08/92	
62381	HNLJVB	924	BSN 480.2	73	LEADERSHIP IN NURSING PRAC	2.0	TH	5:00 - 9:00 PM	09/24/92	
							TH	5:00 - 9:00 PM	10/22/92	
							TH	5:00 - 9:00 PM	11/05/92	
POWAY										
Pomerado Hospital										
15615 Pomerado Rd., Poway, CA 92064, Call (619) 471-4619 for room locations.										
55274	HNPWPO	924	BSN 315.3	77	LIFE CYCLE	1.0	W	5:30 - 9:30 PM	09/02/92	
							W	5:30 - 9:30 PM	09/16/92	
							W	5:30 - 7:30 PM	09/30/92	
06473	HNPWPO	924	BSN 315.4	78	LIFE CYCLE	1.0	W	7:30 - 9:30 PM	09/30/92	
							W	5:30 - 9:30 PM	10/14/92	
							W	5:30 - 9:30 PM	10/28/92	
70033	HNPWPO	924	BSN 335.1	75	BIOCHEMISTRY	1.0	S	9:00 - 1:00 PM	07/18/92	
							S	9:00 - 1:00 PM	08/01/15	
							S	9:00 - 1:00 PM	08/15/92	
							S	9:00 - 11:00 AM	08/29/92	
37273	HNPWPO	924	BSN 335.2	76	BIOCHEMISTRY	1.0	S	11:00 - 1:00 PM	08/29/92	
							S	9:00 - 1:00 PM	09/12/92	
							S	9:00 - 11:00 AM	09/26/92	
87802	HNPWPO	924	BSN 335.3	77	BIOCHEMISTRY	1.0	S	11:00 - 1:00 PM	09/26/92	
							S	9:00 - 1:00 PM	10/10/92	
							S	9:00 - 11:00 AM	10/24/92	
68143	HNPWPO	924	BSN 335.4	78	BIOCHEMISTRY	1.0	S	11:00 - 1:00 PM	10/24/92	
							S	9:00 - 1:00 PM	11/07/92	
							S	9:00 - 1:00 PM	11/21/92	
19924	HNPWPO	924	BSN 380.1	72	HEALTH ASSESSMENT	1.0	M	5:30 - 9:30 PM	07/27/92	
							M	5:30 - 9:30 PM	08/03/92	
							M	5:30 - 7:30 PM	08/17/92	
33036	HNPWPO	924	BSN 380.2	73	HEALTH ASSESSMENT	1.0	M	7:30 - 9:30 PM	08/17/92	
							M	5:30 - 9:30 PM	08/31/92	
							M	5:30 - 7:30 PM	09/14/92	
69941	HNPWPO	924	BSN 380.3	74	HEALTH ASSESSMENT	1.0	M	7:30 - 9:30 PM	09/14/92	
							M	5:30 - 9:30 PM	09/28/92	
							M	5:30 - 7:30 PM	10/12/92	
46944	HNPWPO	924	BSN 380.4	75	HEALTH ASSESSMENT	1.0	M	7:30 - 9:30 PM	10/12/92	
							M	5:30 - 9:30 PM	10/26/92	
							M	5:30 - 9:30 PM	11/09/92	
83624	HNPWPO	924	BSN 420.1	78	HEALTH MANAGEMENT II	1.0	S	9:00 - 1:00 PM	07/18/92	
							S	9:00 - 1:00 PM	08/01/92	
							S	9:00 - 11:00 AM	08/22/92	
39163	HNPWPO	924	BSN 420.2	79	HEALTH MANAGEMENT II	1.0	S	11:00 - 1:00 PM	08/22/92	
							S	9:00 - 1:00 PM	09/05/92	
							S	9:00 - 11:00 AM	09/19/92	
03824	HNPWPO	924	BSN 420.3	80	HEALTH MANAGEMENT II	1.0	S	11:00 - 1:00 PM	09/19/92	
							S	9:00 - 1:00 PM	10/03/92	
							S	9:00 - 11:00 AM	10/17/92	
35674	HNPWPO	924	BSN 420.4	71	HEALTH MANAGEMENT II	2.0	S	11:00 - 1:00 PM	10/17/92	
					Please call (619) 471-4619 prior to registering for this course.		S	9:00 - 1:00 PM	11/07/92	
							S	9:00 - 1:00 PM	11/21/92	

BS, Nursing Course List (cont'd)

Sched No.	Location Code	Year/ Abr.	COURSE			MEETING			Dates
			No.	Sec.	Title	Units	Days	Hours	
Villa Pomerado 15615 Pomerado Road, Poway, CA 92064, call (619) 471-4619 for room locations.									
31614	HNPWVM	924	BSN 410.1	74	HEALTH MANAGEMENT I	1.0	S	10:00 - 2:00 PM	08/08/92
							S	10:00 - 2:00 PM	08/15/92
							S	10:00 - 12:00 PM	08/29/92
22864	HNPWVM	924	BSN 410.2	75	HEALTH MANAGEMENT I	1.0	S	12:00 - 2:00 PM	08/29/92
							S	10:00 - 2:00 PM	09/12/92
							S	10:00 - 12:00 PM	09/26/92
76801	HNPWVM	924	BSN 410.3	76	HEALTH MANAGEMENT I	1.0	S	12:00 - 2:00 PM	09/26/92
							S	10:00 - 2:00 PM	10/10/92
							S	10:00 - 12:00 PM	10/24/92
23774	HNPWVM	924	BSN 410.4	77	HEALTH MANAGEMENT I	2.0	S	12:00 - 2:00 PM	10/24/92
					Please call (619) 471-4619 prior to registering for this course.		S	10:00 - 2:00 PM	11/07/92
							S	10:00 - 2:00 PM	11/21/92
SAN DIEGO Kaiser Permanente Hospital 4646 Mission Gorge Road, San Diego, CA 92120, Call (619) 528-6053 for room locations.									
29584	HNSDKI	924	BSN 340.1	77	PROF RELATIONS IN NSG PRAC	1.0	W	5:30 - 9:30 PM	09/16/92
							W	5:30 - 9:30 PM	10/14/92
51763	HNSDKI	924	BSN 340.2	78	PROF RELATIONS IN NSG PRAC	2.0	W	5:30 - 9:30 PM	09/30/92
							W	5:30 - 9:30 PM	10/28/92
							W	5:30 - 9:30 PM	11/11/92
53270	HNSDKI	924	BSN 370.1	80	HEALTH TEACHING	1.0	T	9:00 - 1:00 PM	09/15/92
							T	9:00 - 1:00 PM	09/29/92
							T	9:00 - 11:00 AM	10/13/92
62204	HNSDKI	924	BSN 370.2	71	HEALTH TEACHING	1.0	T	11:00 - 1:00 PM	10/13/92
							T	9:00 - 1:00 PM	10/27/92
							T	9:00 - 1:00 PM	11/10/92
Mercy Hospital 4077 5th Ave., San Diego, CA 92103, Call Pat Worrett at (619) 528-6053 for room locations.									
04793	HNSDMY	924	BSN 310.1	72	EXPAND PROF NSG HORIZONS	1.0	T	5:00 - 9:00 PM	09/08/92
							T	5:00 - 9:00 PM	09/22/92
							T	5:00 - 7:00 PM	10/06/92
59345	HNSDMY	924	BSN 310.2	72	EXPAND PROF NSG HORIZONS	1.0	T	7:00 - 9:00 PM	10/06/92
							T	5:00 - 9:00 PM	10/20/92
							T	5:00 - 9:00 PM	11/03/92
31356	HNSDMY	924	BSN 315.1	73	LIFE CYCLE	1.0	T	9:00 - 1:00 PM	07/28/92
							T	9:00 - 1:00 PM	08/11/92
							T	9:00 - 11:00 AM	08/25/92
38312	HNSDMY	924	BSN 315.2	74	LIFE CYCLE	1.0	T	11:00 - 1:00 PM	08/25/92
							T	9:00 - 1:00 PM	09/08/92
							T	9:00 - 11:00 AM	09/22/92
34661	HNSDMY	924	BSN 315.3	75	LIFE CYCLE	1.0	T	11:00 - 1:00 PM	09/22/92
							T	9:00 - 1:00 PM	10/06/92
							T	9:00 - 11:00 AM	10/20/92
75740	HNSDMY	924	BSN 315.4	76	LIFE CYCLE	1.0	T	11:00 - 1:00 PM	10/20/92
							T	9:00 - 1:00 PM	11/03/92
							T	9:00 - 1:00 PM	11/17/92

BS, Nursing Course List (cont'd)

Sched No.	Location Code	Year/ Abr.	COURSE			MEETING			Dates
			No.	Sec.	Title	Units	Days	Hours	
85831	HNSDMY	924	BSN 325.1	73	CULTURE AND HEALTH	1.0	S	9:00 - 1:00 PM	08/15/92
							S	9:00 - 1:00 PM	08/29/92
							S	9:00 - 11:00 AM	09/12/92
75423	HNSDMY	924	BSN 325.2	74	CULTURE AND HEALTH	1.0	S	11:00 - 1:00 PM	09/12/92
							S	9:00 - 1:00 PM	09/26/92
							S	9:00 - 11:00 AM	10/10/92
20926	HNSDMY	924	BSN 325.3	75	CULTURE AND HEALTH	1.0	S	11:00 - 1:00 PM	10/10/92
							S	9:00 - 1:00 PM	10/24/92
							S	9:00 - 11:00 AM	11/07/92
87592	HNSDMY	924	BSN 325.4	76	CULTURE AND HEALTH	1.0	T	11:00 - 1:00 PM	11/07/92
							T	9:00 - 1:00 PM	11/21/92
31286	HNSDMY	924	BSN 345.1	72	PATHOPHYSIOLOGY	1.0	F	9:00 - 1:00 PM	07/24/92
							F	9:00 - 1:00 PM	08/20/92
							F	9:00 - 11:00 AM	09/11/92
87964	HNSDMY	924	BSN 345.2	73	PATHOPHYSIOLOGY	1.0	F	11:00 - 1:00 PM	09/11/92
							F	9:00 - 1:00 PM	09/25/92
							F	9:00 - 11:00 AM	10/09/92
50374	HNSDMY	924	BSN 345.3	74	PATHOPHYSIOLOGY	1.0	F	11:00 - 1:00 PM	10/09/92
							F	9:00 - 1:00 PM	10/16/92
							F	9:00 - 11:00 AM	10/30/92
30413	HNSDMY	924	BSN 345.4	75	PATHOPHYSIOLOGY	1.0	F	11:00 - 1:00 PM	10/30/92
							F	9:00 - 1:00 PM	11/06/92
							F	9:00 - 1:00 PM	11/20/92
75095	HNSDMY	924	BSN 410.4	78	HEALTH MANAGEMENT I Please call (619) 471-4619 prior to registering for this course.	2.0	M	5:00 - 9:00 PM	10/26/92
							M	5:00 - 9:00 PM	11/09/92
							M	5:00 - 9:00 PM	11/16/92
47331	HNSDMY	924	BSN 420.1	72	HEALTH MANAGEMENT II	1.0	M	5:30 - 9:30 PM	07/13/92
							M	5:30 - 9:30 PM	07/27/92
							M	5:30 - 7:30 PM	08/17/92
54736	HNSDMY	924	BSN 420.2	73	HEALTH MANAGEMENT II	1.0	M	7:30 - 9:30 PM	08/17/92
							M	5:30 - 9:30 PM	08/31/92
							M	5:30 - 7:30 PM	09/14/92
84663	HNSDMY	924	BSN 420.3	74	HEALTH MANAGEMENT II	1.0	M	7:30 - 9:30 PM	09/14/92
							M	5:30 - 9:30 PM	09/28/92
							M	5:30 - 7:30 PM	10/12/92
62090	HNSDMY	924	BSN 420.4	75	HEALTH MANAGEMENT II Please call (619) 471-4619 prior to registering for this course.	2.0	M	7:30 - 9:30 PM	10/12/92
							M	5:30 - 9:30 PM	10/26/92
							M	5:30 - 9:30 PM	11/16/92
62311	HNSDMY	924	BSN 490.1	74	MANAGEMENT IN NURSING PRAC	1.0	T	1:00 - 5:00 PM	09/08/92
							T	1:00 - 5:00 PM	10/06/92
76193	HNSDMY	924	BSN 490.2	75	MANAGEMENT IN NURSING PRAC	2.0	T	1:00 - 5:00 PM	09/22/92
							T	1:00 - 5:00 PM	10/20/92
							T	1:00 - 5:00 PM	11/17/92
70313	HNSDMY	924	BSN 495A	02	SPECIAL TOPICS: CHILD ABUSE AND NEGLECT PREVENTION	1.0	S	9:00 - 5:00 PM	10/10/92
47040	HNSDMY	924	BSN 495B	05	SPECIAL TOPICS: HEALTH ASSESSMENT OF INFANT AND PRESCHOOL CHILD	1.0	S	9:00 - 5:00 PM	11/21/92

BS, Nursing Course List (cont'd)

Sched No.	Location Code	Year/ Abr.	COURSE			MEETING			Dates
			No.	Sec.	Title	Units	Days	Hours	
SAN MARCOS									
CSU, San Marcos									
802 W. Los Vallecitos Blvd., San Marcos, CA 92096, Call (619) 471-4619 for room locations.									
68946	HNSMSM	924	BSN 310.1	71	EXPAND PROF NSG HORIZONS	1.0	T	5:00 - 9:00 PM	07/21/92
							T	5:00 - 9:00 PM	08/04/92
							T	5:00 - 7:00 PM	08/18/92
60141	HNSMSM	924	BSN 310.2	71	EXPAND PROF NSG HORIZONS	1.0	T	7:00 - 9:00 PM	08/18/92
							T	5:00 - 9:00 PM	09/01/92
							T	5:00 - 9:00 PM	09/15/92
75670	HNSMSM	924	BSN 325.1	79	CULTURE AND HEALTH	1.0	F	5:00 - 9:00 PM	07/31/92
							F	5:00 - 9:00 PM	08/14/92
							F	5:00 - 7:00 PM	08/28/92
27020	HNSMSM	924	BSN 325.2	80	CULTURE AND HEALTH	1.0	F	7:00 - 9:00 PM	08/28/92
							F	5:00 - 9:00 PM	09/11/92
							F	5:00 - 7:00 PM	09/25/92
26051	HNSMSM	924	BSN 325.3	71	CULTURE AND HEALTH	1.0	F	7:00 - 9:00 PM	09/25/92
							F	5:00 - 9:00 PM	10/09/92
							F	5:00 - 7:00 PM	10/23/92
64912	HNSMSM	924	BSN 325.4	72	CULTURE AND HEALTH	1.0	F	7:00 - 9:00 PM	10/23/92
							F	5:00 - 9:00 PM	11/06/92

BS, Nursing Course List

Sched No.	Location Code	Year/ Abr.	COURSE			MEETING			Dates
			No.	Sec.	Title	Units	Days	Hours	

AREA J

APPLE VALLEY, FONTANA, HEMET, INDIO, PALM SPRINGS, IMPERIAL, RIVERSIDE, SAN BERNARDINO, VICTORVILLE AREAS

Assistant Chair/Undergraduate Nursing Science Department Coordinator: Bill Whetstone, San Bernardino/Imperial Areas: (714) 358-2620

Associate Coordinators:

Apple Valley/Victorville Areas: Kathy Werle (619) 245-6228

Riverside Area: Patricia Bufalino (714) 684-3240, Ext. 474

Palm Springs Area: Ardell Loomer (619) 323-6896

Hemet Area: Katie Daugherty (714) 696-6120

Fontana Area: Annette Adams (714) 427-4612

APPLE VALLEY

St. Mary's Desert Valley Hospital

18300 Highway 18, Apple Valley, CA 92307, Room Location: OB Conference Room.

77534	JNAVS	924	BSN 340.1	84	PROF RELATIONS IN NSG PRAC	1.0	W	5:30 - 7:30 PM	09/23/92
							W	5:30 - 7:30 PM	10/07/92
							W	5:30 - 7:30 PM	10/21/92
							W	5:30 - 7:30 PM	11/04/92
							W	5:30 - 7:30 PM	11/18/92
50260	JNAVS	924	BSN 340.2	85	PROF RELATIONS IN NSG PRAC	2.0	W	7:30 - 9:30 PM	09/23/92
							W	7:30 - 9:30 PM	10/07/92
							W	7:30 - 9:30 PM	10/21/92
							W	7:30 - 9:30 PM	11/04/92
							W	7:30 - 9:30 PM	11/18/92
06510	JNAVS	924	BSN 405.1	86	STATISTICS	1.0	TH	5:30 - 9:30 PM	07/30/92
							TH	5:30 - 9:30 PM	08/06/92
							TH	5:30 - 9:30 PM	08/20/92
							TH	5:30 - 7:30 PM	09/03/92
85352	JNAVS	924	BSN 405.2	87	STATISTICS	1.0	TH	7:30 - 9:30 PM	09/03/92
							TH	5:30 - 9:30 PM	09/17/92
							TH	5:30 - 7:30 PM	10/01/92
48801	JNAVS	924	BSN 405.3	88	STATISTICS	1.0	TH	7:30 - 9:30 PM	10/01/92
							TH	5:30 - 9:30 PM	10/15/92
							TH	5:30 - 9:30 PM	10/29/92
							TH	5:30 - 9:30 PM	11/12/92

FONTANA

Kaiser Foundation Hospital & Medical Center

9961 Sierra Ave., Fontana, CA 92335, Call (714) 427-4612 for room locations.

51391	JNFTKF	924	BSN 310.1	88	EXPAND PROF NSG HORIZONS	1.0	M	5:30 - 9:30 PM	07/13/92
							M	5:30 - 9:30 PM	07/27/92
							M	5:30 - 7:30 PM	08/10/92
32771	JNFTKF	924	BSN 310.2	89	EXPAND PROF NSG HORIZONS	1.0	M	7:30 - 9:30 PM	08/10/92
							M	5:30 - 9:30 PM	08/24/92
							M	5:30 - 9:30 PM	08/31/92
69576	JNFTKF	924	BSN 360.1	82	PROFESSIONAL ISSUES IN NUR	1.0	M	5:30 - 9:30 PM	10/05/92
							M	5:30 - 9:30 PM	10/19/92
62624	JNFTKF	924	BSN 360.2	83	PROFESSIONAL ISSUES IN NUR	1.0	M	5:30 - 9:30 PM	11/02/92
							M	5:30 - 9:30 PM	11/16/92
68773	JNFTKF	924	BSN 410.1	83	HEALTH MANAGEMENT I	1.0	TH	5:30 - 9:30 PM	08/20/92
							TH	5:30 - 9:30 PM	09/03/92
							TH	5:30 - 7:30 PM	09/17/92

BS, Nursing Course List (cont'd)

Sched No.	Location Code	Year/ Abr.	COURSE			Units	Days	MEETING		Dates
			No.	Sec.	Title			Hours		
02785	JNFTKF	924	BSN 410.2	84	HEALTH MANAGEMENT I	1.0	TH	7:30 - 9:30 PM	09/17/92	
							TH	5:30 - 9:30 PM	10/01/92	
							TH	5:30 - 7:30 PM	10/15/92	
48683	JNFTKF	924	BSN 410.3	85	HEALTH MANAGEMENT I	1.0	TH	7:30 - 9:30 PM	10/15/92	
							TH	5:30 - 9:30 PM	10/29/92	
							TH	5:30 - 9:30 PM	11/12/92	
35136	JNFTKF	924	BSN 410.4	86	HEALTH MANAGEMENT I	2.0	TH	5:30 - 9:30 PM	10/08/92	
							TH	5:30 - 9:30 PM	10/22/92	
							TH	5:30 - 9:30 PM	11/19/92	
HEMET										
Hemet Valley Community Hospital 1117 E. Devonshire, Hemet, CA 92343, Call (714) 696-6000, Ext. 6120 for room locations.										
25443	JNHMHV	924	BSN 340.1	83	PROF RELATIONS IN NSG PRAC	1.0	F	5:30 - 7:30 PM	09/25/92	
							F	5:30 - 7:30 PM	10/09/92	
							F	5:30 - 7:30 PM	10/23/92	
							F	5:30 - 7:30 PM	11/06/92	
							F	5:30 - 7:30 PM	11/20/92	
70711	JNHMHV	924	BSN 340.2	84	PROF RELATIONS IN NSG PRAC	2.0	F	7:30 - 9:30 PM	09/25/92	
							F	7:30 - 9:30 PM	10/09/92	
							F	7:30 - 9:30 PM	10/23/92	
							F	7:30 - 9:30 PM	11/06/92	
							F	7:30 - 9:30 PM	11/20/92	
IMPERIAL										
Imperial Valley College P.O. Box 158, Imperial, CA 92251, Call (714) 358-2620 for room locations.										
07696	JNIMIV	924	BSN 310.1	90	EXPAND PROF NSG HORIZONS	1.0	W	4:30 - 8:30 PM	07/15/92	
							W	4:30 - 8:30 PM	07/29/92	
							W	4:30 - 6:30 PM	08/12/92	
16682	JNIMIV	924	BSN 310.2	81	EXPAND PROF NSG HORIZONS	1.0	W	6:30 - 8:30 PM	08/12/92	
							W	4:30 - 8:30 PM	08/26/92	
							W	4:30 - 8:30 PM	09/09/92	
INDIO										
John F. Kennedy Memorial Hospital 47-111 Monroe Street, Drawer L.L.L.L., Indio, CA 92202-2588. Call (619) 323-6896 for room locations.										
49906	JNIMKF	924	BSN 420.1	82	HEALTH MANAGEMENT II	1.0	T	5:30 - 9:30 PM	08/25/92	
							T	5:30 - 9:30 PM	09/08/92	
							T	5:30 - 7:30 PM	09/22/92	
20462	JNIMKF	924	BSN 420.2	83	HEALTH MANAGEMENT II	1.0	T	7:30 - 9:30 PM	09/22/92	
							T	5:30 - 9:30 PM	10/06/92	
							T	5:30 - 7:30 PM	10/20/92	
42162	JNIMKF	924	BSN 420.3	84	HEALTH MANAGEMENT II	1.0	T	7:30 - 9:30 PM	10/20/92	
							T	5:30 - 9:30 PM	11/03/92	
							T	5:30 - 9:30 PM	11/17/92	
43702	JNIMKF	924	BSN 420.4	85	HEALTH MANAGEMENT II	2.0	T	5:30 - 7:30 PM	10/13/92	
							T	5:30 - 9:30 PM	10/27/92	
							T	5:30 - 9:30 PM	11/10/92	
LOMA LINDA										
J. L. Pettis Memorial Veteran's Administration Hospital 11201 Benton St., Loma Linda, CA 92357, Call (714) 358-2620 for room locations.										
51321	JNLMMH	924	BSN 315.4	89	LIFE CYCLE	1.0	M	5:30 - 9:30 PM	10/26/92	
							M	5:30 - 9:30 PM	11/09/92	
							M	5:30 - 9:30 PM	11/23/92	

BS, Nursing Course List (cont'd)

Sched No.	Location Code	Year/ Abr.	COURSE			Units	Days	MEETING		Dates
			No.	Sec.	Title			Hours		
49453	JNLMMH	924	BSN 340.1	81	PROF RELATIONS IN NSG PRAC	1.0	TH	5:30 - 7:30 PM	09/03/92	
							TH	5:30 - 7:30 PM	09/17/92	
							TH	5:30 - 7:30 PM	10/01/92	
							TH	5:30 - 7:30 PM	10/15/92	
							TH	5:30 - 7:30 PM	10/29/92	
32690	JNLMMH	924	BSN 340.2	82	PROF RELATIONS IN NSG PRAC	2.0	TH	7:30 - 9:30 PM	09/03/92	
							TH	7:30 - 9:30 PM	09/17/92	
							TH	7:30 - 9:30 PM	10/01/92	
							TH	7:30 - 9:30 PM	10/15/92	
							TH	7:30 - 9:30 PM	10/29/92	
66765	JNLMMH	924	BSN 370.1	87	HEALTH TEACHING	1.0	T	5:30 - 9:30 PM	09/15/92	
							T	5:30 - 9:30 PM	09/29/92	
							T	5:30 - 7:30 PM	10/13/92	
27322	JNLMMH	924	BSN 370.2	88	HEALTH TEACHING	1.0	T	7:30 - 9:30 PM	10/13/92	
							T	5:30 - 9:30 PM	10/27/92	
							T	5:30 - 9:30 PM	11/10/92	
38102	JNLMMH	924	BSN 380.1	81	HEALTH ASSESSMENT	1.0	W	5:30 - 9:30 PM	08/12/92	
							W	5:30 - 9:30 PM	08/19/92	
							W	5:30 - 7:30 PM	09/02/92	
55731	JNLMMH	924	BSN 380.2	82	HEALTH ASSESSMENT	1.0	W	7:30 - 9:30 PM	09/02/92	
							W	5:30 - 9:30 PM	09/16/92	
							W	5:30 - 7:30 PM	09/30/92	
59706	JNLMMH	924	BSN 380.3	83	HEALTH ASSESSMENT	1.0	W	7:30 - 9:30 PM	09/30/93	
							W	5:30 - 9:30 PM	10/14/92	
							W	5:30 - 7:30 PM	10/28/92	
56453	JNLMMH	924	BSN 380.4	84	HEALTH ASSESSMENT	1.0	W	7:30 - 9:30 PM	10/28/92	
							W	5:30 - 9:30 PM	11/11/92	
							W	5:30 - 9:30 PM	11/18/92	
37240	JNLMMH	924	BSN 420.1	81	HEALTH MANAGEMENT II	1.0	TH	5:30 - 9:30 PM	09/10/92	
							TH	5:30 - 9:30 PM	09/24/92	
							TH	5:30 - 7:30 PM	10/08/92	
15315	JNLMMH	924	BSN 420.2	82	HEALTH MANAGEMENT II	1.0	TH	7:30 - 9:30 PM	10/08/92	
							TH	5:30 - 9:30 PM	10/22/92	
							TH	5:30 - 7:30 PM	11/05/92	
11163	JNLMMH	924	BSN 420.3	83	HEALTH MANAGEMENT II	1.0	TH	7:30 - 9:30 PM	11/05/92	
							TH	5:30 - 9:30 PM	11/12/92	
							TH	5:30 - 9:30 PM	11/19/92	
58041	JNLMMH	924	BSN 420.4	84	HEALTH MANAGEMENT II	2.0	TH	5:30 - 7:30 PM	10/01/92	
							TH	5:30 - 9:30 PM	10/29/92	
							TH	5:30 - 9:30 PM	11/12/92	
MURRIETA										
Sharp Health Care										
25485 Medical Center Drive, Murrieta, CA 92562.										
54062	JNMRSH	924	BSN 310.1	83	EXPAND PROF NSG HORIZONS	1.0	W	5:30 - 9:30 PM	07/15/92	
							W	5:30 - 9:30 PM	07/29/92	
							W	5:30 - 7:30 PM	08/12/92	
45474	JNMRSH	924	BSN 310.2	84	EXPAND PROF NSG HORIZONS	1.0	W	7:30 - 9:30 PM	08/12/92	
							W	5:30 - 9:30 PM	08/26/92	
							W	5:30 - 9:30 PM	09/09/92	

BS, Nursing Course List (cont'd)

Sched No.	Location Code	Year/ Abr.	COURSE			MEETING			Dates
			No.	Sec.	Title	Units	Days	Hours	
24695	JNMRSH	924	BSN 495A	01	SPECIAL TOPICS: CHILD ABUSE AND NEGLECT PREVENTION	1.0	S	9:00 - 5:00 PM	08/08/92
53896	XODHTL	924	HUM 200	09	INTRO TO THE HUMANITIES	3.0			See pp. 48-49 for telecourse meeting days/hours/dates and footnotes.
08212	XODHTL	924	PHI 120	10	CRITICAL REASONING	3.0			
PALM SPRINGS									
Desert Hospital 1150 N. Indian Avenue, Palm Springs, CA 92263. Call (619) 323-6896 for room locations.									
07210	JNPSDH	924	BSN 310.1	86	EXPAND PROF NSG HORIZONS	1.0	W	5:30 - 9:30 PM	07/15/92
							W	5:30 - 9:30 PM	07/29/92
							W	5:30 - 7:30 PM	08/12/92
23940	JNPSDH	924	BSN 310.2	87	EXPAND PROF NSG HORIZONS	1.0	W	7:30 - 9:30 PM	08/12/92
							W	5:30 - 9:30 PM	08/26/92
							W	5:30 - 9:30 PM	09/09/92
12390	JNPSDH	924	BSN 325.1	82	CULTURE AND HEALTH	1.0	S	1:00 - 5:00 PM	08/22/92
							S	1:00 - 5:00 PM	09/05/92
							S	1:00 - 3:00 PM	09/19/92
89261	JNPSDH	924	BSN 325.2	83	CULTURE AND HEALTH	1.0	S	3:00 - 5:00 PM	09/19/92
							S	1:00 - 5:00 PM	10/03/92
							S	1:00 - 3:00 PM	10/17/92
00125	JNPSDH	924	BSN 325.3	84	CULTURE AND HEALTH	1.0	S	3:00 - 5:00 PM	10/17/92
							S	1:00 - 5:00 PM	10/31/92
							S	1:00 - 3:00 PM	11/14/92
82891	JNPSDH	924	BSN 325.4	85	CULTURE AND HEALTH	1.0	S	3:00 - 5:00 PM	11/14/92
							S	1:00 - 5:00 PM	11/21/92
							S	1:00 - 5:00 PM	12/05/92
10835	JNPSDH	924	BSN 335.1	87	BIOCHEMISTRY	1.0	S	8:00 - 12:00 PM	08/15/92
							S	8:00 - 12:00 PM	08/22/92
							S	8:00 - 12:00 PM	09/05/92
							S	8:00 - 10:00 AM	09/19/92
64901	JNPSDH	924	BSN 335.2	88	BIOCHEMISTRY	1.0	S	10:00 - 12:00 PM	09/19/92
							S	8:00 - 12:00 PM	10/03/92
							S	8:00 - 10:00 AM	10/17/92
60760	JNPSDH	924	BSN 335.3	89	BIOCHEMISTRY	1.0	S	10:00 - 12:00 PM	10/17/92
							S	8:00 - 12:00 PM	10/31/92
							S	8:00 - 10:00 AM	11/14/92
87824	JNPSDH	924	BSN 335.4	90	BIOCHEMISTRY	1.0	S	10:00 - 12:00 PM	11/14/92
							S	8:00 - 12:00 PM	11/21/92
							S	8:00 - 12:00 PM	12/05/92
22610	JNPSDH	924	BSN 360.1	81	PROFESSIONAL ISSUES IN NUR	1.0	W	5:30 - 9:30 PM	08/05/92
							W	5:30 - 9:30 PM	08/19/92
64492	JNPSDH	924	BSN 360.2	82	PROFESSIONAL ISSUES IN NUR	1.0	W	5:30 - 9:30 PM	09/02/92
							W	5:30 - 9:30 PM	09/23/92
73430	JNPSDH	924	BSN 360.3	83	PROFESSIONAL ISSUES IN NUR	1.0	W	5:30 - 9:30 PM	10/07/92
							W	5:30 - 9:30 PM	10/21/92
70630	JNPSDH	924	BSN 360.4	84	PROFESSIONAL ISSUES IN NUR	1.0	W	5:30 - 9:30 PM	11/04/92
							W	5:30 - 9:30 PM	11/18/92

BS, Nursing Course List (cont'd)

Sched No.	Location Code	Year/ Abr.	COURSE			Units	Days	MEETING		Dates
			No.	Sec.	Title			Hours	Hours	
RANCHO CUCAMONGA										
Rancho San Antonio Medical Center 7777-A Milliken Avenue, Rancho Cucamonga, CA 91730, Call (714) 358-2620 for room locations.										
16413	JNRCSM	924	BSN 315.1	81	LIFE CYCLE	1.0	F	5:30 - 9:30 PM		08/14/92
							F	5:30 - 9:30 PM		08/28/92
							F	5:30 - 7:30 PM		09/11/92
41403	JNRCSM	924	BSN 315.2	82	LIFE CYCLE	1.0	F	7:30 - 9:30 PM		09/11/92
							F	5:30 - 9:30 PM		09/25/92
							F	5:30 - 7:30 PM		10/09/92
78330	JNRCSM	924	BSN 315.3	83	LIFE CYCLE	1.0	F	7:30 - 9:30 PM		10/09/92
							F	5:30 - 9:30 PM		10/23/92
							F	5:30 - 7:30 PM		11/06/92
85956	JNRCSM	924	BSN 315.4	84	LIFE CYCLE	1.0	F	7:30 - 9:30 PM		11/06/92
							F	5:30 - 9:30 PM		11/20/92
							F	5:30 - 9:30 PM		12/04/92
RIVERSIDE										
Kaiser Permanente Medical Center 10800 Magnolia Ave., Riverside, CA 92505, Call (714) 358-2620 for room locations.										
08680	JNRVKP	924	BSN 310.1	81	EXPAND PROF NSG HORIZONS	1.0	T	5:30 - 9:30 PM		07/28/92
							T	5:30 - 9:30 PM		08/11/92
							T	5:30 - 7:30 PM		08/25/92
11594	JNRVKP	924	BSN 310.2	82	EXPAND PROF NSG HORIZONS	1.0	T	7:30 - 9:30 PM		08/25/92
							T	5:30 - 9:30 PM		09/08/92
							T	5:30 - 9:30 PM		09/22/92
13285	JNRVKP	924	BSN 335.1	86	BIOCHEMISTRY	1.0	T	5:30 - 9:30 PM		08/18/92
							T	5:30 - 9:30 PM		08/25/92
							T	5:30 - 9:30 PM		09/08/92
							T	5:30 - 7:30 PM		09/22/92
87721	JNRVKP	924	BSN 335.2	87	BIOCHEMISTRY	1.0	T	7:30 - 9:30 PM		09/22/92
							T	5:30 - 9:30 PM		10/06/92
							T	5:30 - 7:30 PM		10/20/92
14711	JNRVKP	924	BSN 335.3	88	BIOCHEMISTRY	1.0	T	7:30 - 9:30 PM		10/20/92
							T	5:30 - 9:30 PM		11/03/92
							T	5:30 - 7:30 PM		11/17/92
80566	JNRVKP	924	BSN 335.4	89	BIOCHEMISTRY	1.0	T	7:30 - 9:30 PM		11/17/92
							T	5:30 - 9:30 PM		11/24/92
							T	5:30 - 9:30 PM		12/01/92
24581	JNRVKP	924	BSN 405.1	85	STATISTICS	1.0	M	5:30 - 9:30 PM		08/24/92
							M	5:30 - 9:30 PM		08/31/92
							M	5:30 - 9:30 PM		09/14/92
							M	5:30 - 7:30 PM		09/28/92
20355	JNRVKP	924	BSN 405.2	86	STATISTICS	1.0	M	7:30 - 9:30 PM		09/28/92
							M	5:30 - 9:30 PM		10/12/92
							M	5:30 - 7:30 PM		10/26/92
00184	JNRVKP	924	BSN 405.3	87	STATISTICS	1.0	M	7:30 - 9:30 PM		10/26/92
							M	5:30 - 9:30 PM		11/09/92
							M	5:30 - 9:30 PM		11/23/92
							M	5:30 - 9:30 PM		11/30/92

BS, Nursing Course List (cont'd)

Sched No.	Location Code	Year/ Abr.	COURSE			MEETING				
			No.	Sec.	Title	Units	Days	Hours	Dates	
78466	JNRVKP	924	BSN 480.1	87	LEADERSHIP IN NURSING PRAC	1.0	S	8:30 - 10:30	AM	08/15/92
							S	8:30 - 10:30	AM	08/29/92
							S	8:30 - 10:30	AM	09/12/92
							S	8:30 - 10:30	AM	09/26/92
							S	8:30 - 10:30	AM	10/17/92
52242	JNRVKP	924	BSN 480.2	88	LEADERSHIP IN NURSING PRAC	2.0	S	10:30 - 12:30	PM	08/15/92
							S	10:30 - 12:30	PM	08/29/92
							S	10:30 - 12:30	PM	09/12/92
							S	10:30 - 12:30	PM	09/26/92
							S	10:30 - 12:30	PM	10/17/92
80780	JNRVKP	924	BSN 490.1	89	MANAGEMENT IN NURSING PRAC	1.0	S	1:30 - 3:30	PM	08/15/92
							S	1:30 - 3:30	PM	08/29/92
							S	1:30 - 3:30	PM	09/12/92
							S	1:30 - 3:30	PM	09/26/92
							S	1:30 - 3:30	PM	10/17/92
13042	JNRVKP	924	BSN 490.2	90	MANAGEMENT IN NURSING PRAC	2.0	S	3:30 - 5:30	PM	08/15/92
							S	3:30 - 5:30	PM	08/29/92
							S	3:30 - 5:30	PM	09/12/92
							S	3:30 - 5:30	PM	09/26/92
							S	3:30 - 5:30	PM	10/17/92
Riverside General Hospital 9851 Magnolia Avenue, Riverside, CA 92505, Call (714) 358-2620 for room locations.										
57024	JNRVGH	924	BSN 340.1	82	PROF RELATIONS IN NSG PRAC	1.0	T	5:30 - 7:30	PM	09/22/92
							T	5:30 - 7:30	PM	10/06/92
							T	5:30 - 7:30	PM	10/20/92
							T	5:30 - 7:30	PM	11/03/92
							T	5:30 - 7:30	PM	11/17/92
41226	JNRVGH	924	BSN 340.2	83	PROF RELATIONS IN NSG PRAC	2.0	T	7:30 - 9:30	PM	09/22/92
							T	7:30 - 9:30	PM	10/06/92
							T	7:30 - 9:30	PM	10/20/92
							T	7:30 - 9:30	PM	11/03/92
							T	7:30 - 9:30	PM	11/17/92
65995	JNRVGH	924	BSN 370.1	85	HEALTH TEACHING	1.0	M	5:30 - 9:30	PM	07/20/92
							M	5:30 - 9:30	PM	08/03/92
							M	5:30 - 7:30	PM	08/17/92
65306	JNRVGH	924	BSN 370.2	86	HEALTH TEACHING	1.0	M	7:30 - 9:30	PM	08/17/92
							M	5:30 - 9:30	PM	08/31/92
							M	5:30 - 9:30	PM	09/14/92
Riverside Public Health Department 4065 County Circle Drive, Riverside, CA 92513, Call (714) 358-2620 for enrollment information. Note: Enrollment is limited to 10 students. Consent of Dr. Whetstone required by 05/20/92.										
51170	JNRVPH	924	BSN 420.4	86	HEALTH MANAGEMENT II	2.0	T	8:00 - 5:00	PM	07/14/92
							T	8:00 - 5:00	PM	07/21/92
							T	8:00 - 5:00	PM	07/28/92
							T	8:00 - 5:00	PM	08/04/92
							T	8:00 - 5:00	PM	08/11/92
							T	8:00 - 5:00	PM	08/18/92
SAN BERNARDINO St. Bernardine Medical Center 2101 N. Waterman Avenue, San Bernardino, CA 92406, Call (714) 358-2620 for room locations.										
81922	JNSBSB	924	BSN 310.1	84	EXPAND PROF NSG HORIZONS	1.0	F	5:30 - 9:30	PM	09/25/92
							F	5:30 - 9:30	PM	10/09/92
							F	5:30 - 7:30	PM	10/23/92

BS, Nursing Course List (cont'd)

Sched No.	Location Code	Year/ Abr.	COURSE			MEETING			Dates
			No.	Sec.	Title	Units	Days	Hours	
49700	JNSBSB	924	BSN 310.2	85	EXPAND PROF NSG HORIZONS	1.0	F	7:30 - 9:30 PM	10/23/92
							F	5:30 - 9:30 PM	11/06/92
							F	5:30 - 9:30 PM	11/20/92
55042	JNSBSB	924	BSN 345.1	85	PATHOPHYSIOLOGY	1.0	W	5:30 - 9:30 PM	08/12/92
							W	5:30 - 9:30 PM	08/26/92
							W	5:30 - 7:30 PM	09/09/92
66334	JNSBSB	924	BSN 345.2	86	PATHOPHYSIOLOGY	1.0	W	7:30 - 9:30 PM	09/09/92
							W	5:30 - 9:30 PM	09/23/92
							W	5:30 - 7:30 PM	10/07/92
41952	JNSBSB	924	BSN 345.3	87	PATHOPHYSIOLOGY	1.0	W	7:30 - 9:30 PM	10/07/92
							W	5:30 - 9:30 PM	10/21/92
							W	5:30 - 7:30 PM	11/04/92
76075	JNSBSB	924	BSN 345.4	88	PATHOPHYSIOLOGY	1.0	W	7:30 - 9:30 PM	11/04/92
							W	5:30 - 9:30 PM	11/18/92
							W	5:30 - 9:30 PM	12/02/92
41635	JNSBSB	924	BSN 360.3	89	PROFESSIONAL ISSUES IN NUR	1.0	F	5:30 - 9:30 PM	10/02/92
							F	5:30 - 9:30 PM	10/16/92
58553	JNSBSB	924	BSN 360.4	90	PROFESSIONAL ISSUES IN NUR	1.0	F	5:30 - 9:30 PM	10/30/92
							F	5:30 - 9:30 PM	11/13/92
<p>San Bernardino Community Hospital 1805 Medical Center Drive, San Bernardino, CA 92411, Call (714) 358-2620 for room locations.</p>									
47622	JNSBCH	924	BSN 310.1	85	EXPAND PROF NSG HORIZONS	1.0	F	5:30 - 9:30 PM	09/11/92
							F	5:30 - 9:30 PM	09/25/92
							F	5:30 - 7:30 PM	10/09/92
78794	JNSBCH	924	BSN 310.2	86	EXPAND PROF NSG HORIZONS	1.0	F	7:30 - 9:30 PM	10/09/92
							F	5:30 - 9:30 PM	10/23/92
							F	5:30 - 9:30 PM	11/06/92
76790	JNSBCH	924	BSN 325.1	81	CULTURE AND HEALTH	1.0	TH	5:30 - 9:30 PM	08/13/92
							TH	5:30 - 9:30 PM	08/27/92
							TH	5:30 - 7:30 PM	09/10/92
56254	JNSBCH	924	BSN 325.2	82	CULTURE AND HEALTH	1.0	TH	7:30 - 9:30 PM	09/10/92
							TH	5:30 - 9:30 PM	09/24/92
							TH	5:30 - 7:30 PM	10/08/92
79715	JNSBCH	924	BSN 325.3	83	CULTURE AND HEALTH	1.0	TH	7:30 - 9:30 PM	10/08/92
							TH	5:30 - 9:30 PM	10/22/92
							TH	5:30 - 7:30 PM	11/05/92
71422	JNSBCH	924	BSN 325.4	84	CULTURE AND HEALTH	1.0	TH	7:30 - 9:30 PM	11/05/92
							TH	5:30 - 9:30 PM	11/19/92
							TH	5:30 - 9:30 PM	12/03/92
<p>VICTORVILLE Victor Valley College 18422 Bear Valley Road, Victorville, CA 92392.</p>									
41355	JNVVVV	924	BSN 310.1	89	EXPAND PROF NSG HORIZONS	1.0	TH	5:30 - 9:30 PM	10/08/92
							TH	5:30 - 9:30 PM	10/22/92
							TH	5:30 - 7:30 PM	11/05/92
28770	JNVVVV	924	BSN 310.2	90	EXPAND PROF NSG HORIZONS	1.0	TH	7:30 - 9:30 PM	11/05/92
							TH	5:30 - 9:30 PM	11/12/92
							TH	5:30 - 9:30 PM	11/19/92

BS, Nursing Course List (cont'd)

Sched No.	Location Code	Year/ Abr.	COURSE			MEETING			Dates
			No.	Sec.	Title	Units	Days	Hours	
37866	JNVVVV	924	BSN 410.4	87	HEALTH MANAGEMENT I	2.0	W	5:30 - 9:30 PM	09/23/92
							W	5:30 - 9:30 PM	10/07/92
							W	5:30 - 9:30 PM	11/06/92
21803	JNVVVV	924	BSN 460.1	81	RESEARCH IN NSG PRAC	1.0	F	5:30 - 9:30 PM	09/11/92
							F	5:30 - 9:30 PM	09/25/92
							F	5:30 - 7:30 PM	10/09/92
65693	JNVVVV	924	BSN 460.2	82	RESEARCH IN NSG PRAC	1.0	F	7:30 - 9:30 PM	10/09/92
							F	5:30 - 9:30 PM	10/23/92
							F	5:30 - 7:30 PM	11/06/92
85562	JNVVVV	924	BSN 460.3	83	RESEARCH IN NSG PRAC	1.0	F	7:30 - 9:30 PM	11/06/92
							F	5:30 - 9:30 PM	11/20/92
							F	5:30 - 9:30 PM	12/04/92

WILDOMAR

Inland Valley Regional Medical Center
36485 Inland Valley Drive, Wildomar, CA 92395

87231	JNWLIV	924	BSN 310.1	87	EXPAND PROF NSG HORIZONS	1.0	W	5:30 - 9:30 PM	09/23/92
							W	5:30 - 9:30 PM	10/07/92
							W	5:30 - 7:30 PM	10/21/92
38301	JNWLIV	924	BSN 310.2	88	EXPAND PROF NSG HORIZONS	1.0	W	7:30 - 9:30 PM	10/21/92
							W	5:30 - 9:30 PM	11/04/92
							W	5:30 - 9:30 PM	11/18/92

MSN FACULTY PROGRAM ADVISEMENT REGIONS

Department of Graduate Nursing Science Division of Nursing

Margaret Wallace, R.N., Ph.D., Associate Professor and Chair

MSN Pathway Advisor

Kay Davis, R.N., Ed.D.
Associate Coordinator
(310) 516-4050, 1-800-344-5484 outside
(310) or (818)

Statewide Nursing Program
CSU Dominguez Hills, 1000 E. Victoria St.
Carson, CA 90747

Graduate Secretary

SNP Central Office
CSU Dominguez Hills, 1000 E. Victoria St.
Carson, CA 90747
1-800-344-5484 or (310) 516-4050 locally

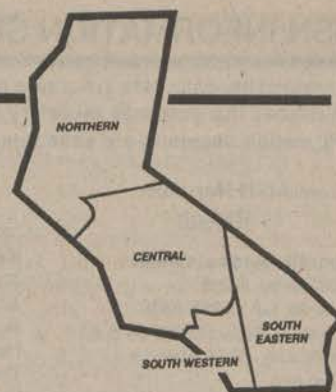

MSN Northern Region

*For AdviseMENT Contact Coordinator
Graduate Nursing Science Department*
Terrill Stumpf, R.N., M.N.
Assistant Professor/Asst. Chair
(510) 930-7593

Statewide Nursing Program
1515 Oakland Blvd., Suite 212
Walnut Creek, CA 94596
or Statewide Nursing Program
College of Marin, 1800 Ignacio Blvd.
Novato, CA 94947 (415) 883-6768

Class Sites

Dameron Hospital, Stockton
St. Joseph Medical Center, Stockton
Valley Memorial Hospital, Livermore

Information Session Sites

Dameron Hospital, Stockton
Memorial Medical Center, Modesto
St. Joseph Medical Center, Stockton
Valley Memorial Hospital, Livermore

MSN Central Region

*For AdviseMENT Contact Coordinator
Graduate Nursing Science Department*
Mary Tedrow, R.N., Ed.D.
Associate Professor/Asst. Chair
(213) 662-4011

Statewide Nursing Program Hub Office
Room 2127 South Academic Complex II
CSU Dominguez Hills, 1000 E. Victoria St.,
Carson, CA 90747, (310) 516-4002
or Queen of Angels - Hollywood
Presbyterian Medical Center
Room 416, 1300 N. Vermont Ave.,
Old Hospital Bldg., Los Angeles, CA 90027

Class Sites

Kaiser Permanente, Harbor City
Kaiser Sunset, Los Angeles
Northridge Medical Center, Northridge
Sierra Vista Medical Center, San Luis Obispo
French Hospital, San Luis Obispo
Olive View Medical Center, Sylmar
Vista Del Mar, Ventura
St. Francis Hospital, Santa Barbara
Santa Barbara Cottage Hospital,
Santa Barbara
V.A. Sepulveda
Harbor UCLA Medical Center
Torrance

Information Session Sites

Kaiser Permanente, Los Angeles
Harbor UCLA Medical Center
San Luis Obispo General Hospital,
San Luis Obispo
Marian Medical Center, Santa Maria
CSU Dominguez Hills, Carson
Sierra Vista Medical Center, San Luis Obispo
St. Francis Hospital, Santa Barbara

MSN South Western Region

*For AdviseMENT Graduate Coordinator
Graduate Nursing Science Department*
JoAnn Wegmann, R.N., Ph.D.
Associate Professor/Asst. Chair
(619) 744-1150

Statewide Nursing Program
CSU San Marcos Campus
820 West Los Vallecitos Blvd.
San Marcos, CA 92096
or Statewide Nursing Program
St. Joseph Center, 480 South Batavia
Orange, CA 92668 (714) 997-8974

Class Sites

Kaiser Permanente, Anaheim
Palomar Medical Center, Escondido
Hoag Health Service Center, Irvine
Tri-City Medical Center, Oceanside
Samaritan Medical Center, San Clemente

Information Session Sites

Palomar Medical Center, Escondido
Kaiser Permanente, Anaheim
Saddleback Community Hospital
Sharp Cabrillo Hospital
St. Joseph Medical Center

MSN South Eastern Region

*For AdviseMENT Contact Coordinator
Graduate Nursing Science Department*
Kathleen O'Connor, R.N., Ph.D.
Associate Professor/Asst. Chair
Statewide Nursing Program
Kaiser Home Health Center
10917 Magnolia
Riverside, CA 92505 (714) 358-2620

Class Sites

J. L. Pettis Memorial VA Hospital,
Loma Linda
Kaiser Permanente, Riverside
Pomona Valley Hospital Medical Center
Riverside General Hospital, Riverside

Information Session Sites

Pomona Valley Hospital Medical Center,
Riverside General Hospital, Riverside
J.L. Pettis Memorial VA, Loma Linda
Desert Hospital, Palm Springs
Hemet Valley Medical Center,
Hemet

CALL YOUR REGIONAL OFFICE TO SPEAK WITH A COORDINATOR ABOUT PROGRAM OR ADVISEMENT

Call MSN Bulletin Board at (310) 516-4048 for a recorded message on class locations/cancellation and other update information for new or continuing students in the MSN program.

Information Sessions are scheduled at times and locations which facilitate enrollment in future MSN 500 classes.

Registered Nurses with BA/BS degrees see Table of Contents For MSN Pathway Information Sessions.

MSN INFORMATION SESSIONS

Interested baccalaureate in nursing prepared registered nurses are encouraged to attend one of the following information sessions. Please call the graduate secretary for room locations at 1-800-344-5484 (outside 310 and 818 area) or (310) 516-4050 locally. Information sessions are scheduled at times and locations which facilitate enrollment in MSN 500.

<u>MSN Northern Region</u>	<u>MSN Central Region (con't)</u>	<u>MSN South Western Region (con't)</u>	<u>MSN South Eastern Region (con't)</u>
<p>Memorial Medical Center 1700 Coffee Road Modesto, CA 95355-9420 Education Bldg., Rooms 64 & 65 Wednesday, November 18, 4:30-6 p.m.</p> <p>Valley Memorial Hospital 1111 East Stanley Blvd. Livermore, CA 94550 Tuesday, June 30, 5:30-7 p.m.</p> <p>Dameron Hospital 525 W. Acacia St. Stockton, CA 95203 Monday, July 20, 1-3:30 p.m.</p>	<p>Kaiser Permanente Medical Center 4733 Sunset Blvd. Hollywood, CA 90027 Mezzanine Thursday, July 2, 5-6:30 p.m. Wednesday, September 9, 5-6:30 p.m.</p> <p>Marian Medical Center 1400 E. Church St. Santa Maria, CA 93454 Wednesday, October 21, 5-6:30 p.m.</p> <p>CSUDH 1000 E. Victoria St. Carson, CA 90747 SNP Conf. Rm. Thursday, July 16, 6-7:30 p.m. Thursday, October 15, 6-7:30 p.m.</p>	<p>Kaiser Permanente Medical Center 441 N. Lakeview Anaheim, CA 92807 Friday, October 23, 3-4:30 p.m. Saturday, November 11, 12-1:30 p.m.</p> <p>Saddleback Community Hosp. 24451 Health Center Dr. Laguna Hills, CA 92653 Monday, September 14, 3-4:30 p.m.</p> <p>Sharp Cabrillo Hospital 3475 Kenyon St. San Diego, CA 92110 Thursday, November 5, 3-4:30 p.m.</p> <p>St. Joseph Medical Center 1100 W. Stewart Dr. Orange, CA 92668 Wednesday, August 5, 3-4:30 p.m.</p>	<p>Pomona Valley Hospital Medical Center 1798 N. Garey Ave. Pomona, CA 91767 Room TBA (714) 358-2620 Wednesday, July 22, 3:30-5 p.m. Thursday, December 3, 3:30-5 p.m. Kathleen F. O'Connor</p> <p>J. L. Pettis Memorial VA Hospital 11201 Benton St. Loma Linda, CA 92357 Room TBA (714) 358-2620 Tuesday, September 15, 3:30-5 p.m. Kathleen F. O'Connor</p> <p>Riverside General Hospital 9841 Magnolia Ave. Riverside, CA 92503 Room TBA Tuesday, August 4, 3:30-5 p.m. Kathleen F. O'Connor (714) 358-2620</p> <p>Hemet Valley Medical Center 1117 E. Devonshire Hemet, CA 92343 Room TBA Friday, November 13, 2:30-4 p.m. Kathleen F. O'Connor (714) 358-2620</p>
<u>MSN Central Region</u>	<u>MSN South Western Region</u>	<u>MSN South Eastern Region</u>	
<p>Olive View Medical Center 14445 Olive View Drive Sylmar, CA 91342 Wednesday, August 12, 4-5:30 p.m. Wednesday, December 2, 5-6:30 p.m.</p> <p>St. Francis Hospital 601 E. Micheltorena Santa Barbara, CA 93103 Friday, July 24, 1-2:30 p.m.</p>	<p>Palomar Medical Center 555 East Valley Parkway Escondido, CA 92025 Friday, August 21, 3-4:30 p.m. Wednesday, October 10, 3:30-5 p.m.</p>		

MSN LEARNING RESOURCE CENTERS

All MSN recommended textbooks and selected instructor readings are housed at MSN Learning Resource Centers listed below. Please call the location you plan to visit to confirm LRC access times and materials availability. Since the SNP Fall 1992 semester will begin in July, there may be discrepancies regarding times listed below and actual hours of LRC operation. Bring CSUDH/Library card.

<u>MSN Northern Region</u>	<u>MSN Central Region (cont'd)</u>	<u>MSN Central Region (cont'd)</u>	<u>MSN Southeastern Region</u>
<p>Valley Memorial Hospital 1111 E. Stanley Blvd. Livermore, CA 94550 Dee Antonio (510) 447-7000 x 3428 M-F 8 a.m.-4 p.m. No Computer Access</p>	<p>Northridge Hospital & Medical Center 18300 Roscoe - Medical Library Northridge, CA 91328 Theresa Sase, Medical Librarian M-F 7:30 a.m.-4 p.m. (818) 885-8500 x4608 No Computer Access Bring CSUDH ID/Library Card</p>	<p>Ventura College 4667 Telegraph Rd. Ventura, CA 93303 (805) 654-6482 M-TH 8 a.m.-4 p.m. Bring CSUDH ID/Library Card</p>	<p>Kaiser Hospital-Fontana Medical Library 9961 Sierra Ave. Fontana, CA 92335 Shirley Younce, Librarian (714) 427-5085 M T Th F 8:30 a.m.-5 p.m. W 8:30 a.m.-7 p.m. Sat 9 a.m.-1 p.m. Bring CSUDH ID/Library Card</p>
<u>MSN Central Region</u>	<u>MSN Southwestern Region</u>		
<p>CSUDH Library-ERC Bldg. 1000 E. Victoria St. Carson, CA 90747 Valerie Cole (310) 516-3717 Reserve Book Room M-Th 7:30 a.m.-10:15 p.m. Fri 7:30 a.m.-4:45 p.m. Sat 9 a.m.-4:45 p.m. Sun 11 a.m.-6:45 p.m. Bring CSUDH ID/Library Card</p>	<p>Cuesta College Library P.O. Box 8106 San Luis Obispo, CA 93403-8106 Mary Lou Wilhelm, Librarian (805) 546-3159 M-Th 7:30 a.m.-9:45 p.m. Fri 7:30 a.m.-4 p.m. Su 11 a.m.-6 p.m. Bring CSUDH ID/Library Card</p>	<p>UC Irvine Medical Center 101 The City Dr. South Orange, CA 92668 Susan Russell, Librarian (714) 634-5585 M-TH 7 a.m.-8 p.m. Fri 7 a.m.-6 p.m. Sat 10 a.m.-5 p.m. Sun 1 p.m.-5 p.m.</p>	

MS, NURSING

THE PROGRAM

The graduate program prepares professional nurses for advanced and specialized practice. The curriculum is organized around the role of the nurse in societal institutions with emphasis on the application of theory through excellence in professional practice and the advancement of the profession through research, leadership, and scholarship for the ultimate benefit of the health care needs of society.

PROGRAM OBJECTIVES

Upon completion of the program graduates will be able to:

1. Analyze nursing phenomena (human responses to actual or potential health problems) utilizing the research process and initiate and evaluate therapeutic action in professional practice.
2. Contribute to the advancement of nursing education, practice, and research through analysis, synthesis, application, and expansion of nursing models and theories.
3. Demonstrate professional performance in advanced practice, through leadership roles and as participants in the sociotechnical based health care delivery system to benefit clients and society at large.

ROLE EMPHASIS OPTIONS

The curriculum offers the student a choice of role emphasis as nurse educator, nurse administrator, or clinical specialist in parent-child nursing or gerontology nursing. Through a personalized Program of Study the curriculum is individualized and reflective of the student's learning needs and professional goals.

ADMISSION REQUIREMENTS

Please refer to the section on Admission. In addition, please note the following special requirements for admission to the MSN program:

1. Completion of a baccalaureate degree from a regionally accredited institution with an upper division major in nursing (BSN) and NLN accredited nursing program or the equivalent as determined by the Graduate Student Affairs Committee.
2. Overall grade point average of 2.5 (on a four-point scale) or higher in the last 60 semester (90 quarter) units attempted, or demonstrated academic ability as required by the faculty, following the appeal process.
3. Current licensure in the United States.
As indicated in the Admission Application, have transcript sent directly to the SNP Admissions and Records Office. Also request a copy be sent directly to you.

As indicated in the Admission Application, have transcript sent directly to the SNP Admissions and Records Office. Also request a copy be sent directly to you.

NURSES WITH NON-NURSING BACHELOR'S DEGREES

Registered nurses who have earned a bachelor's degree in another field may be eligible for the BA/BS Pathway to the MSN degree. (See following pages for information on the MSN Pathway.) All potential Pathway students must attend a special group Information Session.

FEDERAL TRAINEESHIPS

A Professional Nurse Traineeship grant has been awarded to the SNP by the Department of Health and Human Services, Public Health Service. The grant monies are designated for registration fees and other expenses for selected students who are pursuing graduate level coursework in nursing and meet the eligibility criteria established by the USDHHS, PHS and CSUDH/SNP.

Please call (310) 516-4050 for current information regarding eligibility and application procedures.

PROGRAM STRUCTURE

All Students complete 16 units of core courses before beginning role emphasis courses.

Students may select role preparation as:

- Nurse educator with advanced clinical focus
- Nurse administrator
- Parent-child clinical specialist
- Gerontology clinical specialist

Within the role emphasis option subspecialization may occur. The student focuses on a specific nursing practice area. For example, quality assurance, the depressed elderly, parenting, or client education/teaching.

HOW TO BEGIN

1. Attend a group Information Session and review program materials.
2. Submit admission application and fee. Request a CSU admission application packet by calling (310) 516-4060.
3. Request transcripts. (As indicated in the Admission Application, have official transcripts sent directly to the SNP Admissions and Records Office. Also request a copy sent directly to you if you do not already possess a copy.) All documents must be in by end of third month of term.
4. Register for MSN 500, purchase all course materials from Statewide Technical Books at least 10 days prior to scheduled date of course and complete assignment. **Note:** you must first enroll in MSN 500 prior to other coursework.
5. With your first registration, add \$5.00 to your total fee. The \$5.00 is a ONE TIME fee to cover costs and handling of your ID/library card.
6. Attend MSN 500. Bring all information specified in syllabus with you to MSN 500. Your Program of Study and advisement will begin at that time.
7. While the SNP Admissions and Records Office performs an evaluation of your prior college work, you may continue to take classes during the term.
8. You will be notified formally of your admission status.
9. You must take at least one unit in the term for which you applied.

MS, NURSING

CURRICULUM*

The program consists of 36 semester units of approved graduate study with an advanced clinical focus on family health nursing. The curriculum consists of core courses, role emphasis, role performance courses, and a directed project. Elective units round out the graduate program requirements. Up to 9 approved units may be accepted for transfer credit. All performance courses have TBA dates and hours in addition to those listed in this class schedule.

Core Courses (22 units)

- MSN 500. Advanced Practice Perspectives (1)**
 - MSN 510. Theory Development (3)
 - MSN 520. Advanced Nursing Role in Societal Institutions (3)
 - MSN 530. Scientific Inquiry in Nursing (3)
 - MSN 540. Family Health Nursing (4)
 - MSN 550. Role Performance: Family Health Nursing (2)
 - MSN 590. Advanced Nursing Research (3)
 - MSN 599. Directed Project (3)
- ** All students must first enroll in MSN 500 prior to other coursework

Each student selects one of the role options listed below:
Parent-Child Clinical Nurse Specialist Option (14 units)

- MSN 523. Clinical Specialist: Parent-Child (6)
- MSN 553. Child Bearing Family Role Performance (2)
- MSN 563. Emerging Family Role Performance (2)
- MSN 573. Child Rearing Family Role Performance (2)
- MSN 583. Culminating Role Performance (2)

Gerontology Clinical Nurse Specialist Option (14 units)

- MSN 524. Clinical Specialist: Gerontology (6)
- MSN 554. Initiating Gerontology Clinical Nurse Specialist Role Performance (2)
- MSN 564. Community Services Role Performance: Acute Care Rehabilitation (2)
- MSN 574. Therapeutic Strategies Role Performance (2)
- MSN 584. Culminating Role Performance (2)

Nurse Education Option (12 units + 2 units electives)

- MSN 521. Societal Institutions (4)
 - MSN 531. Simulation Seminar (2)
 - MSN 551. Teaching Strategies Role Performance (2)
 - MSN 561. Advanced Clinical Role Performance (2)
 - MSN 571. Culminating Role Performance (2)
- Electives-Select a 2-unit module from either MSN 523 or MSN 524

Nurse Administrator Option (12 units + 2 units electives)

- MSN 522. Societal Institutions (4)
 - MSN 531. Simulation Seminar (2)
 - MSN 552. Change Theory Role Performance (2)
 - MSN 562. Evaluation Role Performance (2)
 - MSN 572. Culminating Role Performance (2)
- Electives-Select 2 units

- MSN 520 is the only course with non-sequenced set of modules. Courses and modules must be successfully completed in sequence.
- Any deviation in course/module requires prior written approval by the Graduate Coordinator or Department Chair.
- All coursework including electives and a pre-planning session are to be completed prior to MSN 599, Directed Project.

COURSE PREREQUISITES

Certain MSN courses require the successful completion of prerequisites not offered as part of the graduate program, but are available as undergraduate nursing courses. These prerequisite courses are as follows:

An upper division statistics course (inferential and descriptive) or equivalent and an introductory research course or equivalent are prerequisite to MSN 530.

A physical assessment course or equivalent is prerequisite to MSN 550.

The clinical specialist role options require the following additional prerequisite courses:

- BSN 325. Culture and Health or equivalent
- BSN 315. Life Cycle or equivalent
- BSN 345. Pathophysiology or equivalent

- All prerequisites, MSN coursework, and Directed Project can be completed within the 5 year time period designated by OSUDH depending on personal preferences for class sites and dates.
- Grade averages are calculated each semester by University Admissions and Records. To maintain acceptable standing in the MSN program a "B" average is required.

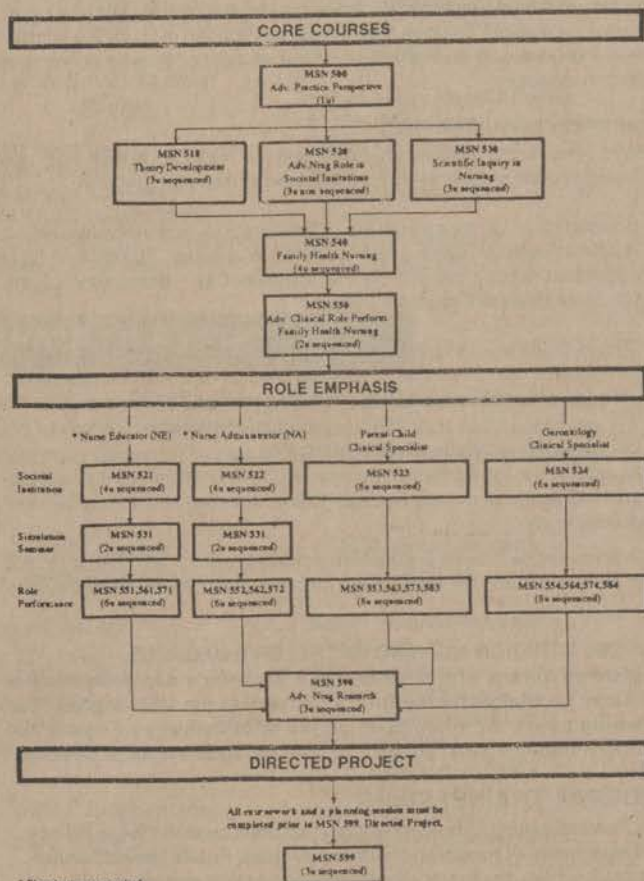

MSN, PATHWAY/CERTIFICATE PROGRAMS

MSN PATHWAY FOR RNs WITH NON-NURSING BACCALAUREATE

Kay Davis, RN, Ed.D, Pathway Advisor

The Statewide Nursing Program offers a pathway to facilitate a master's degree in nursing for those nurses who presently hold a bachelor's degree in another discipline.

Graduate study in nursing builds on a foundation of undergraduate professional nursing knowledge. Following an analysis of your previous coursework, the Graduate Student Affairs Committee will recommend a Program of Study which includes undergraduate nursing and related coursework or assessments to prepare you for MSN coursework. If you meet the usual University requirements for graduate study and concur with the recommended Program of Study, you will be admitted to the graduate program on a conditional basis. Once the undergraduate course content requirements are successfully met, the conditional status is removed and you may proceed with completing the graduate curriculum. See MSN degree section for more details on graduate curriculum enrollment and completion requirements.

HOW TO BEGIN

1. Attend an MSN Pathway information session (see the following listings of dates, times and locations).
2. Submit Admission Application and fee. Request a CSU Admission Application Packet by calling (800) 325-7517 or (310) 516-4060.
3. Request transcripts. (As indicated in the Admission Application have official transcripts sent directly to the SNP Admissions and Records Office. Also request a copy be sent directly to you if you do not already have a copy) All documents must be in by end of third month of term.

4. Register for MSN 500. Purchase all course materials from Statewide Technical Books at least 10 days prior to scheduled date of course and complete assignment.
5. With your first registration, add \$5.00 to your total fee. The \$5.00 is a ONE TIME fee to cover costs and handling of your ID/Library card.
6. Attend MSN 500. Complete specified assignments prior to class attendance.
7. Confer with pathway advisor regarding Program of Study recommended by Graduate Student Affairs Committee.
8. You must take at least one unit in the term for which you applied.

MSN Pathway Program Information Sessions

CENTRAL

Kaiser Sunset Hospital
4733 Vermont
Los Angeles, CA 90027
Saturday, July 25, 2-4 p.m.

SNP Conference Room

1000 E. Victoria Street
Carson, CA 90747
Thursday, August 6, 4-6 p.m.

NORTHERN

St. Joseph's Med. Center.
1800 N. California St
Stockton, CA 95420
Saturday, October 31, 10-12 noon

SOUTHWESTERN

Hoag Health Service Center
4870 Barranca Parkway
Irvine, CA 92714
Tuesday, October 13, 1-3 pm
Thursday, November 11, 5-7 pm

Palomar Medical Center

555 E. Valley Parkway
Escondido, CA 92025
Saturday, December 12, 10-12 p.m.

SOUTHEASTERN

Pomona Valley Hosp. Med. Cent
1798 Garvey Ave.
Pomona, CA 91767
Thursday, September 24, 4-6 p.m.

QUALITY ASSURANCE CERTIFICATE PROGRAM

The Statewide Nursing Program offers a certificate program in quality assurance for BSN prepared nurses who want to develop graduate level knowledge and skill in implementing an institutional quality assurance program. Included in this course of study is utilization review, assessment and measurement of the level of care provided to clients and the utilization of resources. The certificate program is administered by Chair, Department of Graduate Nursing Science.

To be eligible for this certificate program, applicants must: (1) hold a current R.N. license (2) hold a BSN degree from an accredited US institution, (Graduates of foreign institutions will need to have their transcripts evaluated by an international evaluation service. More information will be sent regarding this process upon receipt of the application.); (3) have an overall grade point average of 2.5 (on a four-point scale) or higher in the last 60 semester (90 quarter) units attempted, or demonstrated academic ability as required by the Nursing faculty, following the appeal process; and (4) As indicated in the SNP Admission Application, have official transcripts sent directly to the Admissions and Records Office. Also request a copy be sent directly to you.

Persons interested in applying to this certificate program must complete the following steps to initiate entry into the program: (1) Submit a complete Admissions Application and check the box labeled CERTIFICATE under Program Objective; (2) Attach a photocopy of your current California R.N. license; and (3) Arrange for your previous college(s) to send your transcript(s) directly to the SNP Admissions and Records Office. (Ask for a second set to be sent to your home if you do not already have your own copy).

Students who are admitted in the MSN degree program and want to add the Quality Assurance (QA) certificate program must file a revised program of study form with the SNP Admissions and Records Office.

Applicants must take MSN 500 as the first required course. Certain courses for the Quality Assurance (QA) Certificate require the successful completion of prerequisites not offered as part of the graduate program. These are:

- upper division statistics course (inferential and descriptive) or equivalent
- introductory research course or equivalent

Courses required by the certificate program may be met by SNP coursework or by substitution approved by Department Chair, or by Graduate Coordinator with timely graduate level transferable course from other collegiate programs. Please note: if you eventually want to earn a MSN degree, any courses taken to meet certificate requirements may apply to the degree but may not be more than five years old at the time of degree completion.

The certificate program can be completed in 15 months or less, depending on your personal preference and availability of courses. Courses and modules must be completed in the approved sequence with a grade of C or better and an overall B average for the certificate program.

A certificate completion check must be done by the SNP Admissions and Records Office one term prior to the term you plan to complete the QA certificate program. The certificate application form may be requested from SNP Admissions and Records.

MSN 555 Quality Assurance in Health Care

Prerequisites: Application to the Quality Assurance Certificate Program or graduate status and MSN 500.

This three unit course examines the historical evaluation of quality assurance programs in health care, including the political and fiscal aspects. Methodologies for implementing an institutional quality assurance program and strategies for identifying and making needed improvements are explored along with mechanisms for evaluating the total program.

(See MSN course descriptions for MSN 500, 530, 590, and 522)

QA Certificate Program (14 units)

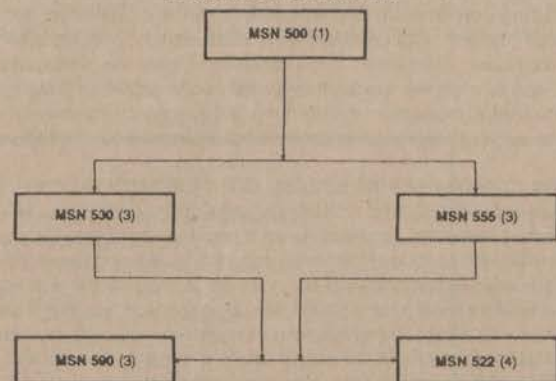

See this schedule for admission and registration information and for course titles of MSN 530, MSN 590 and MSN 522.

For additional information, call Graduate Secretary, QA Certificate Office (310) 516-4050 locally or 1-800-344-5484 outside the 310 or 818 area.

Courses and modules must be successfully completed in the sequence indicate. Any deviation in course/module requires written approval by Graduate Department Chair or MSN Coordinator.

Grade averages are calculated each semester by University Admissions and Records. To maintain acceptable standing in the QA Certificate Program, a "B" average is required.

MSN COURSE DESCRIPTIONS

MSN 500 ADVANCED PRACTICE PERSPECTIVES (1). *Prerequisite:* Application to the graduate program in nursing or the Quality Assurance Certificate Program. An exploration of issues related to preparation for advanced nursing practice including role options in various practice settings. Strategies for success in non-traditional graduate nursing education are explored including adult learning theory, literature search skills, scholarly writing and the use of computers.

MSN 510 THEORY DEVELOPMENT (3). *Prerequisite:* MSN 500. This course examines the evolution of contemporary nursing models; theories and the process of theory development. The process of critical analysis of existing nursing and related theories as well as the actual construction of theoretical models is emphasized.

MSN 520 ADVANCED NURSING ROLE IN SOCIETAL INSTITUTIONS (3). *Prerequisite:* MSN 500. Examination of the advanced role of the nurse in societal institutions from the perspective of the health care delivery system and of selected advanced and expert nursing roles. Organizational theory and strategies for nursing leadership are analyzed.

MSN 521 SOCIETAL INSTITUTIONS: NURSE EDUCATOR (4). *Prerequisites:* MSN CORE COURSES* AND 523.1 OR 524.1. This course examines the role of the nurse educator within societal institutions, beginning with an historical overview as an antecedent to the current status of nursing education. The theory and process of curriculum development is analyzed, with particular emphasis on contemporary issues and accreditation realities. Students will develop specific knowledge and skill in transforming a curricular framework into an instructional design which reflects contemporary theories of teaching and learning. Finally, students have the opportunity to focus on strategies for teaching client care to students of nursing.

MSN 522 SOCIETAL INSTITUTIONS: NURSE ADMINISTRATOR (4). *Prerequisites:* MSN CORE COURSES*. This course examines the evolution and contemporary status of the role of the nursing service administrator within complex systems. Particular emphasis will be placed upon the management of primary organizational, financial and human resources. The utilization of information science and technology will be applied to key managerial functions. Selected conceptual tools will be analyzed for application to leadership roles in nursing care system management.

MSN 523 CLINICAL NURSE SPECIALIST: PARENT CHILD (6). *Prerequisites:* MSN CORE COURSES* AND BSN 315, 325, 345. Focuses on the childbearing family from conception through early childbearing, emphasizing psycho-socio-developmental aspects of individual, family and parent growth, and complex family relationships. Nursing assessment, diagnosis, intervention and evaluation in common alterations in health and to high-risk actual or potential health problems examined. Advanced role of the nurse in the planning, development, implementation, and evaluation of programs for special populations will be emphasized.

MSN 524 CLINICAL NURSE SPECIALIST: GERONTOLOGY (6). *Prerequisites:* MSN CORE COURSES* AND BSN 315, 325, 345 OR equivalent. Theoretical perspectives on aging and normative aging processes within the context of the family and society. Nursing assessment, diagnosis, intervention and evaluation will be applied to common alterations in health as well as to high-risk human responses health problems associated with aging. The advanced nursing role in promoting, maintaining and advocating health for senior adults is emphasized as well as programs which foster self-care in the senior population.

MSN 530 SCIENTIFIC INQUIRY IN NURSING (3). *Prerequisites:* BSN 405 or equivalent. Examination of the emergence of nursing science and the investigative role of nursing. Presentation of qualitative and quantitative research methods in advanced nursing role and the principles and processes of critical thinking.

MSN 531 SIMULATION SEMINAR (2). *Prerequisites:* MSN 521, 522 OR CONCURRENT AND CORE COURSES*. The simulation seminar provides an opportunity for the application of role emphasis theory through

participation in a prescribed scenario which requires a synthesis and creative application of knowledge. In addition, the simulations provides the student with interactional opportunities to develop experience in collegial leadership, decision making and collaborative problem solving. Contemporary issues, which impact nursing and health care and create ethical dilemmas, provide additional substance for the simulations.

MSN 540 FAMILY HEALTH NURSING (4). *Prerequisites:* MSN 510, 520 AND 530. This course examines the theoretical and conceptual basis for advanced clinical nursing practice in the diagnosis and treatment of human responses to actual and potential health problems within family groups. Students focus on a selected phase of the family life cycle and the advanced nursing strategies required to provide quality, cost effective care.

MSN 550 ROLE PERFORMANCE: FAMILY HEALTH NURSING (2). *Prerequisites:* BSN 380 or equivalent and MSN 510, 520, 530, 540. This course provides an opportunity for the student to synthesize and apply a selected conceptual model of nursing and appropriate family theories in the care of clients/family groups requiring health problems under the supervision of an instructor and preceptor. Nursing interventions derived from theoretically grounded nursing diagnosis are implemented and evaluated.

MSN 551 TEACHING STRATEGIES: NURSE EDUCATOR (2). *Prerequisites:* MSN CORE COURSES*, MSN 521 AND MSN 531, MSN 523.1 OR MSN 524.1. A previously selected nursing clinical focus provides the basis for implementing the nurse educator role in an educational institution or health care setting. Under the supervision of an instructor and a preceptor, the student will apply and evaluate didactic and clinical teaching concepts and strategies.

MSN 552 CHANGE THEORY ROLE PERFORMANCE: NURSE ADMINISTRATOR (2). *Prerequisites:* MSN CORE COURSES* AND ROLE EMPHASIS COURSES**. An opportunity for the student to initiate the nurse administrator role in a selected health care setting, focusing on a change project. Under the supervision of an instructor and a preceptor, the student will formulate, implement and evaluate a change plan based on a conceptual nursing model.

MSN 553 CHILDBEARING ROLE PERFORMANCE: PARENT-CHILD CNS (2). *Prerequisites:* MSN CORE COURSES AND ROLE EMPHASIS COURSES**. An opportunity for the student to implement the clinical nurse specialist role in a selected health care setting which focuses on the childbearing family. Under the supervision of an instructor and clinical preceptor, the student will provide comprehensive advanced clinical nursing care in collaboration with the multidisciplinary health care team.

MSN 554 GERONTOLOGY CLINICAL NURSE SPECIALIST ROLE PERFORMANCE (2). *Prerequisites:* MSN CORE COURSES* AND MSN 524. An opportunity for the student to implement the gerontological nurse specialist role in a selected health care setting. Under the supervision of an instructor and clinical preceptor, concepts influencing legislative regulatory and economic policy will be applied to clinical nursing practice.

MSN 561 ADVANCED CLINICAL ROLE PERFORMANCE: NURSE EDUCATOR (2). *Prerequisites:* MSN CORE COURSES*, ROLE EMPHASIS COURSES** AND MSN 551. Under the supervision of an instructor and preceptor, the student demonstrates advanced clinical knowledge and competency with a selected client population. Opportunity is provided to apply clinical knowledge and skill to a teaching situation.

MSN 562 EVALUATION ROLE PERFORMANCE: NURSE ADMINISTRATOR (2). *Prerequisites:* MSN CORE COURSES*, ROLE EMPHASIS COURSES** AND MSN 552. An opportunity for the student to initiate the nurse administrator role in a selected health care setting, focusing on forces shaping the role of a nurse administrator in departmental and institutional governance. Under the supervision of an instructor and a preceptor, the student will apply valid and reliable measures of performance evaluation to nurse administrator performance and organizational performance.

MSN COURSE DESCRIPTIONS, (cont'd)

MSN 563 EMERGING FAMILY ROLE PERFORMANCE: PARENT-CHILD CNS (2). *Prerequisites: MSN CORE COURSES*, ROLE EMPHASIS COURSES** AND MSN 553.* An opportunity for the student to initiate the clinical nurse specialist role in a selected health care setting which focuses on the emerging family. Under the supervision of an instructor and clinical nursing care in collaboration with the multidisciplinary health care team.

MSN 564 COMMUNITY SERVICES ROLE PERFORMANCE: GERONTOLOGY CNS (2). *Prerequisites: MSN CORE COURSES*, EMPHASIS COURSES** AND MSN 554.* An opportunity for the student to explore community-based programs providing service to the senior adult. Under the supervision of an instructor and clinical preceptor the student will provide comprehensive nursing care to clients in a selected care setting with emphasis on alternatives for long-term care.

MSN 571 CULMINATING ROLE PERFORMANCE: NURSE EDUCATOR (2). *Prerequisites: MSN CORE COURSES*, ROLE EMPHASIS COURSES** AND MSN 551, 561.* An opportunity for the student to synthesize knowledge and skill from previous graduate theory and clinical course/work toward the full realization of the nurse educator role in a selected educational institution or health care setting, including participation in governance.

MSN 572 CULMINATING ROLE PERFORMANCE: NURSE ADMINISTRATOR (2). *Prerequisites: MSN CORE COURSES*, ROLE EMPHASIS COURSES** AND MSN 552, 562.* An opportunity for the student to initiate the nurse administrator role in a selected health care setting, focusing on professional and regulatory requirements. Under the supervision of an instructor and a preceptor, the student will formulate a nursing service plan for integrating quality measures with cost control and case management practice.

MSN 573 EARLY CHILDBEARING ROLE PERFORMANCE: PARENT-CHILD CNS (2). *Prerequisites: MSN CORE COURSES*, ROLE EMPHASIS COURSES** AND MSN 553, 563.* An opportunity for the student to initiate the clinical nurse specialist role in a selected health care setting which focuses on the early childbearing family. Under the supervision of an instructor and clinical preceptor, the student will provide comprehensive advanced clinical nursing care in collaboration with the multidisciplinary health care team.

MSN 574 THERAPEUTIC STRATEGIES ROLE PERFORMANCE GERONTOLOGY CNS (2). *Prerequisites: MSN CORE COURSES*, ROLE EMPHASIS COURSES** AND MSN 554, 564.* An opportunity for the student to develop clinical expertise for common health alterations experienced by the senior adult. Under the supervision of an instructor and clinical preceptor, the student will provide comprehensive nursing care in collaboration with the multidisciplinary health care team.

MSN 583 CULMINATING ROLE PERFORMANCE: PARENT-CHILD CNS (2). *Prerequisites: MSN CORE COURSES*, ROLE EMPHASIS COURSES** AND MSN 553, 563, 573.* An opportunity for the student to select a field setting and operationalize a comprehensive CNS role in a narrowly focused clinical specialty.

MSN 584 CULMINATING ROLE PERFORMANCE: GERONTOLOGY CNS (2). *Prerequisites: MSN CORE COURSES*, ROLE EMPHASIS COURSES** AND MSN 554, 564, 574.* An opportunity for the student to perform the clinical nurse specialist role in a selected health care setting. Under the supervision of an instructor and clinical preceptor, the student applies case management skills in providing care to senior adult clients and their families.

MSN 590 ADVANCED NURSING RESEARCH (3). *Prerequisites: MSN CORE COURSES*, ROLE EMPHASIS COURSES** AND ROLE PERFORMANCE COURSES***.* This course focuses on research processes, methods and comparative research design. Emphasis will be placed on critical analysis of nursing studies and interpretation of nursing research findings. Models for clinical practice innovation through utilization of nursing research will be examined.

MSN 594 INDEPENDENT STUDY (1-3). A course of study designed cooperatively by student and instructor, and approved by the Program Director, to accomplish individualized learning objectives that are appropriate to the role of the professional nurse. (Students should contact their advisor prior to enrolling to determine the appropriateness of this course for degree completion.)

MSN 595 SPECIAL TOPICS/COLLOQUIA (1-3). This course offers student groups an opportunity to explore a topic of current interest to the nursing profession with colleagues, faculty and special guest speakers.

MSN 599 DIRECTED PROJECT (3). *Prerequisites: Advancement to Candidacy, MSN 590 and permission of the MSN Chair.* The goal of all students enrolled in this course is to complete a scholarly project under the guidance of an assigned instructor. It is the culminating learning experience of a performance-based curriculum which emphasizes the role and function of advanced nursing practice in health care organizations. To meet the standards established by the faculty the project must demonstrate a rigorous scientific approach, use a clearly documented theoretical framework, and have practical application to the student's selected role emphasis.

MSN 600 PROJECT CONTINUATION COURSE (0). Students who have not completed their MSN 599 Directed Project module by the end of the term may enroll in the following term in the Project Continuation Course.

LEGEND

*** Core Courses:**

MSN 500, 510, 520, 530, 540, 550.

**** Role Emphasis Courses:**

Nurse Educator:

MSN 521, 531.

or

Nurse Administrator:

MSN 520, 531

or

Parent, Child Clinical Specialist:

MSN 523, 553, 563, 573, 583.

or

Gerontology Clinical Specialist:

MSN 524.

Nursing Administration Students: Must complete 2 units of nursing elective prior to MSN 599.

***** Role Performance Courses:**

Nurse Educator:

MSN 551, 561, 571.

or

Nurse Administrator:

MSN 552, 562, 572.

or

Parent Child Clinical Specialist:

MSN 553, 563, 573, 583.

or

Gerontology Clinical Specialist:

MSN 554, 564, 574, 584.

MSN BOOK ORDER - FALL 1992

SEE BSN/MSN BOOK ORDERING INSTRUCTIONS IN THIS SCHEDULE

Name _____		Social Security No. _____	
Merchandise Total \$ _____	Street Apt. No. _____	City _____	
Add 8.25% Sales Tax _____			
Shipping Charge _____	State, Zip _____	Home _____	Work _____
TOTAL COST\$ _____	() _____		() _____
Check/Money Order Enclosed _____		Charge-Card Acct. No. (Print all digits) _____	Exp. Date (month/year) _____
Charge to VISA _____		Authorizing Signature _____	
Charge to MASTERCARD _____			

24 HOUR PHONE ORDERING (SEE BOOK ORDERING INSTRUCTIONS)

CALL (310)597-3154 (LONG BEACH/L.A. AREA) OR 1-800-942-8657 (CA. RESIDENTS). CALL FOR CURRENT PRICES BETWEEN 9 AM - 5 PM.

NOTE: ESTIMATED TEXTBOOK COSTS MAY INCREASE SIGNIFICANTLY DUE TO PUBLISHER PRICE INCREASES THROUGHOUT THE TERM.

MSN CORE: COURSE MATERIALS

- MSN 500 ADVANCED PRACTICE PERSPECTIVES**
 _____ AME0036 *APA Publication Manual (Also 510, 599)
 _____ CSU0021 *Current CSUDH Catalog - **MANDATORY**
 _____ KNO0015 *Knowles, Self-Directed Learning
 _____ SNP0263 *SNP Syllabus 500
 _____ SNP0270 *SNP Guide to APA Style
 *Approx. price of required materials \$76.80

CSUDH catalog must be purchased for initial course, MSN 500. In addition to being required course material, the catalog under which a student is admitted remains a valuable reference throughout matriculation.

- MSN 510 THEORY DEVELOPMENT**
 _____ AME0036 *APA Publication Manual (Also 500, 599)
 _____ FAW0007 *Fawcett, Analysis & Evaluation of Conceptual Models of Nursing
 _____ POW0018 *Powers, A Dictionary of Nursing Theory and Research
 _____ SNP0216 *SNP 510.1./2./3
 _____ SNP0236 *SNP 510.3
 _____ SNP0270 *SNP Guide to APA Style
 _____ WAL0065 *Walker, Strategies for Theory Construction in Nursing
 _____ MEL0040 Meleis, Theoretical Nursing
 _____ BAR0162 Barnum, Nursing Theory
 *Approx. price of required materials \$151.50
- MSN 520.2 ADV. NSG. ROLE IN SOC. INST.**
 _____ ANA0038 *ANA Nursing: A Social Policy Stmt. (Also 520.3)
 _____ ANA0044 *ANA Standards for Organized Nursing Services (Also 522.1, 522.2)
 _____ ANA0053 *ANA Role of Clinic Nurse Spec. (Also 553,554)
 _____ ANA0063 *ANA Nursing Case Management
 _____ ANA0064 *ANA Nursing Practice in the 21st Century
 _____ BEN0052 *Benner, From Novice to Expert (Also 554)
 _____ SNP0246 *SNP Syllabus 520.2
 *Approx. price of required materials \$119.25

- MSN 520.3**
 _____ ANA0038 *ANA Nursing: A Social Policy Statement (Also 520.3)
 _____ JOI0002 *Joiner, Job Enrichment in Nursing
 _____ ROE0012 *Roemer, Intro. to U.S. Health Care Sys. (Kovner)
 _____ SNP0192 *SNP Syllabus 520.3
 _____ ANA0036 ANA Magnet Hospitals (McClure, et. al.)
 *Approx. price of required materials \$91.75

- MSN 520.4**
 _____ BEN0095 *Benne, On Becoming A Leader
 _____ SHE0063 *Sheridan, The New Nurse Manager
 _____ SNP0240 *SNP Syllabus 520.4
 _____ CNA0007 *CNA (1989) Political Action: A Guide for Nurses
 _____ SHO0011 Schorr, Making Choices, Taking Chances...
 *Approx. price of required materials \$116.65

- MSN 530 SCIENTIFIC INQUIRY IN NURSING**
 _____ BAN0025 *Bandman, Crit. Thinkg. in Nursing
 _____ WOO0057 *Woods, Nursing Research: Theory and Practice (590, 599)
 _____ SNP0264 *SNP Syllabus 530
 _____ SNP0266 *SNP Addendum
 _____ SCH0215 Schulberg, Program Evaluation in the Health Fields (Also 590)
 _____ LIT0007 Litwack, Evaluation in Nursing (Also 590)
 _____ POL0042 Polit, Nursing Research (Also 590)
 *Approx. price of required materials \$130.10

- MSN 540 FAMILY HEALTH NURSING**
 _____ GIL0052 *Gillis, Toward A Science of Family Nursing (Also 550)
 _____ SNP0214 *SNP Syllabus 540
 _____ WAL0048 *Walsh, Normal Family Processes (Also 550)
 _____ WRI0018 *Wright, Nurses and Families (Also 550)
 *Approx. price of required materials \$132.25

- MSN 550 ROLE PERF: FAMILY HEALTH NURSING**
 _____ GIL0052 *Gillis, Toward A Science of Family Nursing (Also 540)
 _____ PEN0010 *Pender, Health Promotion in Nursing Practice
 _____ SNP0122 *SNP Syllabus 550
 _____ STE0064 *Steiger, Self-Care Nursing
 _____ WAL0048 *Walsh, Normal Family Processes (Also 540)
 _____ WRI0018 *Wright, Nurses and Families (Also 540)
 *Approx. price of required materials \$192.70

NOTE: Students are urged to select either Pender or Steiger following the first seminar session.

- MSN 590 ADVANCED NURSING RESEARCH**
 _____ ANA0033 *ANA Human Rights Guidelines (Also 599)
 _____ BRI0060 *Brink, Advanced Design in Nursing Research
 _____ MUN0021 *Munro, Statistical Methods for Health Care Research
 _____ POL0042 *Polit, Nursing Research
 _____ SNP0247 *SNP Syllabus 590
 _____ SNP0270 *SNP Guide to APA Style
 _____ BUR0111 Burns and Grove, The Practice of Nrsng. Research: Conduct, Critique & Utilization (Also 590)
 _____ LEI0011 Leininger, Qualitative Research Methods (Also 599)
 _____ LIT0007 Litwack, Evaluation in Nursing (Also 530)
 _____ SCH0215 Schulberg, Program Evaluation in the Health Fields (Also 530)
 _____ WOO0057 Woods, Nursing Research: Theory and Practice (Also 530, 599)
 *Approx. price of required materials \$184.55

- MSN 599 DIRECTED PROJECT**
 _____ AME0036 *APA Publication Manual of APA (Also 500, 510)
 _____ ANA0033 *ANA Human Rights Guidelines for Nurses in Clinical & Other Research (Also 590)
 _____ MUN0021 *Munro, Statistical Methods for Health Care Research
 _____ WOO0057 *Woods, Nursing Research: Theory and Practice (Also 530, 590)
 _____ SNP0225 *SNP Syllabus 599
 _____ BUR0111 Burns and Grove, The Practice of Nrsng. Research: Conduct, Critique & Utilization (Also 590)
 _____ FAW0008 Fawcett, The Relationship of Theory and Research
 _____ LEI0011 Leininger, Qualitative Research Methods in Nursing (Also 530, 590)
 _____ PIP0007 Pipes, Pocket Proposal Style Manual
 _____ WIL0130 Wilson, Research in Nursing
 *Approx. price of required materials \$118.95

- MSN 521.1 NURSE ED: ROLE EMPHASIS**
 _____ ANA0042 *ANA Sids. for Prof. Nursing Educ.
 _____ ANA0032 *ANA Educational Prep. for Nursing
 _____ BEV0003 *Bevis Curriculum Building in Nursing
 _____ NLN0007 *NLN Policies & Procedures of Accreditation for Programs in Nursing Education
 _____ SNP0201 *SNP Syllabus 521.1
 *Approx. price of required materials \$71.00

MSN - FALL 1992 (cont.)

SEE BSN/MSN BOOK ORDERING INSTRUCTIONS IN THIS SCHEDULE

• For 24 Hour Phone Ordering •

Call For Current Prices from 9am - 5pm (310) 597-3154 (Long Beach / L.A. Area),
or 1-(800) 942-8657 (C.A. Residents)

MSN ROLE OPTION: COURSE MATERIALS

MSN 521.2

- ANA0038 *ANA Nursing: A Social Policy Stmt. (Also 520.2, 520.3)
- BIG0005 *Bigge, Learning Theories for Teachers
- LEF0016 *Lefrancois, Psyc. for Teaching
- MAG0011 *Mager, Preparing Instruc. Objectives
- SNP0202 *SNP Syllabus 521.2
- ZAI0002 *Zais, Curriculum Principles and Foundation

*Approx. price of required materials \$ 157.05

MSN 521.3

- SNP0203 *SNP Syllabus 521.3

*Approx. price of required materials \$ 16.00

MSN 521.4

- DET0010 *DeTornay, Strategies for Teaching Nursing
- SNP0205 *SNP Syllabus 521.4

*Approx. price of required materials \$ 40.95

MSN 522.1 SOCIETAL INSTITUTIONS

- ANA0044 *ANA Standards for Organized Nursing Services (Also 520.2, 522.1)
- SIM0026 *Simms, Professional Practice of Nursing Administration
- SNP0241 *SNP Syllabus 522.1
- STR0087 *Strasen, Key Business Skills for Nurse Managers

*Approx. price of required materials \$ 88.30

MSN 522.2

- ANA0044 *ANA Standards for Organized Nursing Services (Also 520.2)
- JCA0003 *JCAH Intro to Joint Commission Nursing Care Standards
- SNP0242 *SNP Syllabus 522.2
- STR0087 *Strasen, Key Business Skills for Nurse Managers

*Approx. price of required materials \$139.60

MSN 522.3

- FIN0015 *Finkler, Budgeting Concepts for Nurse Managers
- MAG0012 *Maggart, Cost Accounting
- SIM0026 *Simms, Prof. Practice of Nursing Administration
- SNP0243 *SNP Syllabus 522.3
- STR0087 *Strasen, Key Business Skills for Nurse Managers

*Approx. price of required materials \$ 118.80

MSN 522.4

- ANA0036 *ANA Magnet Hospitals (McClure, et. al.) (Also 520.3)
- RUT0007 *Rutkowski, Labor Relations in Hospitals
- SIM0026 *Simms, Professional Practice of Nursing Administration
- SNP0244 *SNP Syllabus 522.4
- STR0087 *Strasen, Key Business Skills for Nurse Managers

*Approx. price of required materials \$ 165.80

MSN 523.1 CLINICAL SPEC: PARENT-CHILD

- ANA0050 *ANA Standards of Maternal and Child Health
- ANA0051 *ANA Standards of Practice for Prenatal Nurse Specialist
- NAA0001 *NAACOG Standards for Obstetric, Gynecological & Neonatal Nursing
- OUI0002 *Ouinette, Perinatal Nursing
- SNP0175 *SNP Syllabus 523.1/2/3
- SNP0265 *SNP Syllabus 523.1
- HMH0001 HMHBC Compendium of Program Ideas for Serving Low-Income Women
- IMN0001 IMNRC Research Issues in Assessment of Birth Settings
- MAY0029 May, Comprehensive Maternity Nursing (Also 523.2)

*Approx. price of required materials \$ 171.90

MSN 523.2

- ANA0050 *ANA Standards of Maternal & Child Health Nursing Practice
- BAR0095 *Barnard, Child Health Assessment, Pt. 1 (Also 523.3)
- BAR0093 *Barnard, Newborn Nursing Models
- NAA0001 *NAACOG Standards of Obstetric, Gynecological & Neonatal Nursing
- SNP0175 *SNP Syllabus 523
- JOH0049 Johnson, High-Risk Parenting
- KOR0011 Korones, High-Risk Newborn Infants
- MAY0029 May, Comprehensive Maternity Nursing
- SER0007 Servonsky, Nursing Management of Children

*Approx. price of required materials \$ 140.45

MSN 523.3

- ANA0050 *ANA Standards of Maternal & Child Health Nursing Practice
- BAR0095 *Barnard, Child Health Assess., Pt. 1 (Also 523.2)
- NCC0002 *NCCIP Infants Can't Wait/Infants Can't Wait - The Numbers
- SNP0175 *SNP Syllabus 523
- JOH0049 Johnson, High-Risk Parenting
- JON0048 Jones, Home Care for the Chronically Ill Disabled Child: A Manual & Source Book
- SER0007 Servonsky, Nursing Management of Children

*Approx. price of required materials \$ 100.80

MSN 524.1, 2, 3 CLINICAL SPECIALIST: GERONTOLOGY

- BUR0076 *Burnside, Working with the Elderly
- CAR0094 *Carnevali, Nursing Mgmt. for the Elderly
- ELI0022 *Eliopoulos, Gerontological Nursing
- HEN0038 *Hendricks, Aging in Mass Society
- KAN0017 *Kane, Assessing the Elderly
- SNP0212 *SNP Syllabus 524.1, 2, 3
- SNP0237 *SNP Syllabus 524.1

*Approx. price of required materials \$ 193.90

MSN 531 SIMULATION SEMINAR: ED/ADM

- MCC0085 *McCloskey, Current Issues in Nursing (Also 551, 552)
- SNP0230 *SNP Syllabus 531.1/2

*Approx. price of required materials \$ 61.75

MSN 551/561/571 NURSE ED: ROLE PERF

- BEV0003 *Bevis, Curriculum Building in Nursing
- MCC0085 *McCloskey, Current Issues in Nursing
- SNP0248 *SNP Syllabus
- GRO0062 *Gronland, Measurement and Evaluation in Teaching

*Approx. price of required materials \$ 155.05

MSN 552/562/572 NURSE ADMIN: ROLE PERF

- MCC0085 *McCloskey, Current Issues in Nursing
- POR0018 *Porter-O, Creative Nursing Administration
- SNP0249 *SNP Syllabus
- BRO0146 Brown, Integrat./Clinical & Fin. Sys.
- BEY0004 Byers, Perspect. on Prospective Payment

*Approx. price of required materials \$ 128.10

MSN 553/563/573/583 PARENT CHILD CNS: ROLE PERF

- ANA0053 *ANA Role of Clinic Nurse Spec.
- BAR0119 *Barnard, NCAFS (563)
- BAR0121 *Barnard, NCASA (553)
- BAR0152 *Barnard, NCAST (553)
- BAR0120 *Barnard, NCATS (563/573)
- CAL0083 *Caldwell, HOME (573)
- SNP0186 *SNP Syllabus (MSN 553/63/73/83)

*Approx. price of required materials \$ 120.00

MSN 554/564/574/584 GERONT. CNS: ROLE PERF

- ANA0058 *ANA Standards of Gerontological Nrsng. Practice
- ANA0038 *ANA Nrsng.: A Social Policy Statement (520.3)
- ANA0053 *ANA Role of Clinical Nurse Spec.
- BEN0052 *Benner, From Novice to Expert: Excellence and Power in Clinical Nursing Practice
- SNP0206 *SNP Syllabus 554/64/74/84

*Approx. price of required materials \$ 111.15

QUALITY ASSURANCE CERTIFICATE

MSN 555

- JCA0004 *JCAH, An Introduction to Joint Commission Nursing Standards
- JCA0005 *JCAH, Joint Commission Guide to Quality Assurance
- WIL0099 *Wilson, Hospital-Wide Q.A
- SNP0229 *SNP Syllabus MSN 555.1
- SNP0234 *SNP Syllabus MSN555.2
- SNP0235 *SNP Syllabus MSN 555.3

*Approx. price of required materials \$214.75

*SIGNIFIES "REQUIRED" MATERIALS

MS, Nursing Course List

Sched No.	Location Code	Year/ Abr.	COURSE			MEETING			Dates
			No.	Sec.	Title	Units	Days	Hours	

MSN NORTHERN REGION OAKLAND, BERKELEY, WALNUT CREEK, EUREKA, REDDING, STOCKTON AREAS

Graduate Coordinator, Northern Region: Terrill L. Stumpf, M.N., R.N.

Call: (415) 883-6768 (Novato) or (510) 930-7593 (Walnut Creek) for advisement, or telephone the graduate secretary at 1-800-344-5484 (outside the 310 and 818 areas). Call (310) 516-4050 for room locations.

LIVERMORE

Valley Memorial Hospital
111 East Stanley Blvd., Livermore, CA 94550.

87732	RJLVVM	924	MSN 500	04	ADV PRACTICE PERSPECTIVES	1.0	S	9:00 - 5:00 PM	07/25/92
32045	RJLVVM	924	MSN 523.1	03	CLIN SPEC: PARENT CHILD	2.0	SU	9:00 - 1:00 PM	08/02/92
							SU	9:00 - 1:00 PM	08/16/92
							SU	9:00 - 1:00 PM	08/30/92
24522	RJLVVM	924	MSN 523.2	03	CLIN SPEC: PARENT CHILD	2.0	SU	9:00 - 1:00 PM	09/13/92
							SU	9:00 - 1:00 PM	09/27/92
							SU	9:00 - 1:00 PM	10/11/92
80544	RJLVVM	924	MSN 523.3	03	CLIN SPEC: PARENT CHILD	2.0	SU	9:00 - 1:00 PM	10/25/92
							SU	9:00 - 1:00 PM	11/08/92
							SU	9:00 - 1:00 PM	11/22/92
34031	RJLVVM	924	MSN 524.1	03	CLIN SPEC: GERONTOLOGY	2.0	SU	9:00 - 1:00 PM	08/02/92
							SU	9:00 - 1:00 PM	08/16/92
							SU	9:00 - 1:00 PM	08/30/92
23590	RJLVVM	924	MSN 524.2	03	CLIN SPEC: GERONTOLOGY	2.0	SU	9:00 - 1:00 PM	09/13/92
							SU	9:00 - 1:00 PM	09/27/92
							SU	9:00 - 1:00 PM	10/11/92
64120	RJLVVM	924	MSN 524.3	03	CLIN SPEC: GERONTOLOGY	2.0	SU	9:00 - 1:00 PM	10/25/92
							SU	9:00 - 1:00 PM	11/08/92
							SU	9:00 - 1:00 PM	11/22/92
85455	RJLVVM	924	MSN 540.1	03	FAMILY HEALTH NURSING	1.0	S	9:00 - 1:00 PM	07/18/92
							S	9:00 - 1:00 PM	08/01/92
78680	RJLVVM	924	MSN 540.2	03	FAMILY HEALTH NURSING	1.0	S	9:00 - 1:00 PM	08/15/92
							S	9:00 - 1:00 PM	08/29/92
44015	RJLVVM	924	MSN 540.3	03	FAMILY HEALTH NURSING	1.0	S	9:00 - 1:00 PM	09/12/92
							S	9:00 - 1:00 PM	09/26/92
56895	RJLVVM	924	MSN 540.4	03	FAMILY HEALTH NURSING	1.0	S	9:00 - 1:00 PM	10/10/92
							S	9:00 - 1:00 PM	10/24/92
34786	RJLVVM	924	MSN 550	03	ROLE PERF: FAMILY HEA NSG	2.0	S	2:00 - 6:00 PM	10/24/92
							S	2:00 - 6:00 PM	11/07/92
							S	2:00 - 6:00 PM	11/21/92
09214	RJLVVM	924	MSN 550	04	ROLE PERF: FAMILY HEA NSG	2.0	S	2:00 - 6:00 PM	10/24/92
							S	2:00 - 6:00 PM	11/07/92
							S	2:00 - 6:00 PM	11/21/92

STOCKTON

Dameron Hospital
525 W. Acacia Street, Stockton, CA 95203.

16262	RJSTDA	924	MSN 500	03	ADV PRACTICE PERSPECTIVES	1.0	SU	9:00 - 5:00 PM	08/30/92
-------	--------	-----	---------	----	---------------------------	-----	----	----------------	----------

MS, Nursing Course List (cont'd)

Sched No.	Location Code	Year/ Abr.	COURSE			Units	Days	MEETING		Dates
			No.	Sec.	Title			Hours		
33331	RJSTDA	924	MSN 510.1	03	THEORY DEVELOPMENT	1.0	S	9:00 - 1:00 PM	08/29/92	
							S	9:00 - 1:00 PM	09/12/92	
81653	RJSTDA	924	MSN 510.2	03	THEORY DEVELOPMENT	1.0	S	9:00 - 1:00 PM	09/26/92	
							S	9:00 - 1:00 PM	10/10/92	
57411	RJSTDA	924	MSN 510.3	03	THEORY DEVELOPMENT	1.0	S	9:00 - 1:00 PM	10/24/92	
							S	9:00 - 1:00 PM	11/07/92	
48694	RJSTDA	924	MSN 520.2	03	ADV NSG ROLE IN SOC INST	1.0	SU	9:00 - 1:00 PM	10/11/92	
							SU	9:00 - 1:00 PM	10/25/92	
57562	RJSTDA	924	MSN 520.3	03	ADV NSG ROLE IN SOC INST	1.0	S	9:00 - 1:00 PM	09/12/92	
							S	9:00 - 1:00 PM	09/26/92	
53900	RJSTDA	924	MSN 520.4	03	ADV NSG ROLE IN SOC INST	1.0	S	9:00 - 1:00 PM	11/07/92	
							S	9:00 - 1:00 PM	11/21/92	
73953	RJSTDA	924	MSN 530.1	03	SCIENTIFIC INQUIRY IN NSG	1.0	S	2:00 - 6:00 PM	09/12/92	
							S	2:00 - 6:00 PM	09/26/92	
66286	RJSTDA	924	MSN 530.2	03	SCIENTIFIC INQUIRY IN NSG	1.0	S	2:00 - 6:00 PM	10/10/92	
							S	2:00 - 6:00 PM	10/24/92	
49884	RJSTDA	924	MSN 530.3	03	SCIENTIFIC INQUIRY IN NSG	1.0	S	2:00 - 6:00 PM	11/07/92	
							S	2:00 - 6:00 PM	11/21/92	
St. Joseph's Medical Center 1800 N. California Street, Stockton, CA 95204.										
13856	RJSTSJ	924	MSN 521.1	03	SOCIETAL INST: NURSE EDUCA	1.0	S	9:00 - 1:00 PM	07/18/92	
							S	9:00 - 1:00 PM	08/01/92	
61526	RJSTSJ	924	MSN 521.2	03	SOCIETAL INST: NURSE EDUCA	1.0	S	9:00 - 1:00 PM	08/15/92	
							S	9:00 - 1:00 PM	08/29/92	
32281	RJSTSJ	924	MSN 521.3	03	SOCIETAL INST: NURSE EDUCA	1.0	S	9:00 - 1:00 PM	10/10/92	
							S	9:00 - 1:00 PM	10/24/92	
39491	RJSTSJ	924	MSN 521.4	03	SOCIETAL INST: NURSE EDUCA	1.0	S	9:00 - 1:00 PM	11/07/92	
							S	9:00 - 1:00 PM	11/21/92	
78142	RJSTSJ	924	MSN 522.1	03	SOCIETAL INST: NURSE ADMIN	1.0	S	9:00 - 1:00 PM	07/18/92	
							S	9:00 - 1:00 PM	08/01/92	
04395	RJSTSJ	924	MSN 522.2	03	SOCIETAL INST: NURSE ADMIN	1.0	S	9:00 - 1:00 PM	08/15/92	
							S	9:00 - 1:00 PM	08/29/92	
71971	RJSTSJ	924	MSN 522.3	03	SOCIETAL INST: NURSE ADMIN	1.0	S	9:00 - 1:00 PM	10/11/92	
							S	9:00 - 1:00 PM	10/24/92	
64540	RJSTSJ	924	MSN 522.4	03	SOCIETAL INST: NURSE ADMIN	1.0	S	9:00 - 1:00 PM	11/07/92	
							S	9:00 - 1:00 PM	11/21/92	
53255	RJSTSJ	924	MSN 531.1	03	SIMULATION SEMINAR	1.0	S	9:00 - 1:00 PM	09/12/92	
							S	9:00 - 1:00 PM	09/26/92	
65564	RJSTSJ	924	MSN 531.2	03	SIMULATION SEMINAR	1.0	S	2:00 - 6:00 PM	11/21/92	
							S	2:00 - 6:00 PM	12/05/92	

MS, Nursing Course List (cont'd)

Sched No.	Location Code	Year/ Abr.	COURSE			MEETING			Dates
			No.	Sec.	Title	Units	Days	Hours	

MSN CENTRAL REGION

SAN LUIS OBISPO, VENTURA, NORTHRIDGE, LOS ANGELES AREAS

For advisement and room locations call: (310) 516-4050 or 1-800-344-5484 outside the (310) area.

HOLLYWOOD

Kaiser Permanente Medical Center - Sunset
4733 Sunset Blvd., Hollywood, CA 90017. Mezzanine (Parking Structure A), Sunset.

48296	SJHLKP	924	MSN 500.	06	ADV PRACTICE PERSPECTIVES	1.0	TH	9:00 - 5:00 PM	09/10/92
34252	SJHLKP	924	MSN 520.2	07	ADV NSG ROLE IN SOC INST	1.0	W W	5:30 - 9:30 PM 5:30 - 9:30 PM	10/21/92 11/04/92
68191	SJHLKP	924	MSN 520.4	06	ADV NSG ROLE IN SOC INST	1.0	S S	1:00 - 5:00 PM 1:00 - 5:00 PM	10/31/92 11/14/92
10791	SJHLKP	924	MSN 522.1	06	SOCIETAL INST: NURSE ADMIN	1.0	S S	8:00 - 12:00 PM 8:00 - 12:00 PM	07/25/92 08/08/92
24942	SJHLKP	924	MSN 522.2	06	SOCIETAL INST: NURSE ADMIN	1.0	S S	8:00 - 12:00 PM 8:00 - 12:00 PM	08/22/92 09/12/92
44166	SJHLKP	924	MSN 522.3	06	SOCIETAL INST: NURSE ADMIN	1.0	S S	8:00 - 12:00 PM 8:00 - 12:00 PM	09/26/92 10/10/92
75692	SJHLKP	924	MSN 522.4	06	SOCIETAL INST: NURSE ADMIN	1.0	S S	8:00 - 12:00 PM 8:00 - 12:00 PM	10/24/92 11/07/92
82143	SJHLKP	924	MSN 523.1	06	CLIN SPEC: PARENT CHILD	2.0	M M M	5:30 - 9:30 PM 5:30 - 9:30 PM 5:30 - 9:30 PM	09/14/92 10/05/92 10/19/92
78061	SJHLKP	924	MSN 531.1	06	SIMULATION SEMINAR	1.0	S S	1:30 - 5:30 PM 1:30 - 5:30 PM	09/12/92 09/26/92
88955	SJHLKP	924	MSN 531.2	06	SIMULATION SEMINAR	1.0	S S	1:00 - 5:00 PM 1:00 - 5:00 PM	11/21/92 12/05/92
28674	SJHLKP	924	MSN 551.	06	TEACH STRATEGIES: NURSE ED	2.0	S S	9:00 - 1:00 PM 9:00 - 5:00 PM	07/25/92 08/08/92
52500	SJHLKP	924	MSN 551.	07	TEACH STRATEGIES: NURSE ED	2.0	S S	9:00 - 1:00 PM 9:00 - 5:00 PM	07/25/92 08/08/92
46012	SJHLKP	924	MSN 561.	06	ADV CLIN ROLE PERF: NURSE	2.0	S S	9:00 - 5:00 PM 9:00 - 1:00 PM	09/19/92 10/03/92
67992	SJHLKP	924	MSN 561.	07	ADV CLIN ROLE PERF: NURSE	2.0	S S	9:00 - 5:00 PM 9:00 - 1:00 PM	09/19/92 10/03/92
32001	SJHLKP	924	MSN 571.	06	CULMIN ROLE PERF: NURSE ED	2.0	S S	9:00 - 1:00 PM 9:00 - 5:00 PM	11/07/92 11/21/92
71503	SJHLKP	924	MSN 571.	07	CULMIN ROLE PERF: NURSE ED	2.0	S S	9:00 - 1:00 PM 9:00 - 5:00 PM	11/07/92 11/21/92

NORTHRIDGE

Northridge Medical Center
18300 Roscoe Blvd., Northridge, CA 91324.

69823	SJNRNM	924	MSN 530.1	06	SCIENTIFIC INQUIRY IN NSG	1.0	TH TH	5:30 - 9:30 PM 5:30 - 9:30 PM	09/10/92 09/24/92
-------	--------	-----	-----------	----	---------------------------	-----	----------	----------------------------------	----------------------

MS, Nursing Course List (cont'd)

Sched No.	Location Code	Year/Abr.	COURSE			MEETING			Dates
			No.	Sec.	Title	Units	Days	Hours	
47025	SJNRNM	924	MSN 530.2	06	SCIENTIFIC INQUIRY IN NSG	1.0	TH TH	5:30 - 9:30 PM 5:30 - 9:30 PM	10/08/92 10/22/92
31150	SJNRNM	924	MSN 530.3	06	SCIENTIFIC INQUIRY IN NSG	1.0	TH TH	5:30 - 9:30 PM 5:30 - 9:30 PM	11/05/92 11/19/92
SANTA MARIA									
Marian Medical Center 1400 E. Church Street, Santa Maria, CA 93454.									
52124	SJSMFM	924	MSN 520.2	06	ADV NSG ROLE IN SOC INST	1.0	S S	1:00 - 5:00 PM 1:00 - 5:00 PM	08/01/92 08/15/92
78094	SJSMFM	924	MSN 520.3	06	ADV NSG ROLE IN SOC INST	1.0	W W	5:30 - 9:30 PM 5:30 - 9:30 PM	10/14/92 10/28/92
48311	SJSMFM	924	MSN 540.1	06	FAMILY HEALTH NURSING	1.0	SU SU	9:00 - 1:00 PM 9:00 - 1:00 PM	07/19/92 08/02/92
49011	SJSMFM	924	MSN 540.2	06	FAMILY HEALTH NURSING	1.0	SU SU	9:00 - 1:00 PM 9:00 - 1:00 PM	08/16/92 08/30/92
19412	SJSMFM	924	MSN 540.3	06	FAMILY HEALTH NURSING	1.0	SU SU	9:00 - 1:00 PM 9:00 - 1:00 PM	09/13/92 09/27/92
42501	SJSMFM	924	MSN 540.4	06	FAMILY HEALTH NURSING	1.0	SU SU	9:00 - 1:00 PM 9:00 - 1:00 PM	10/11/92 10/25/92
01890	SJSMFM	924	MSN 550.	06	ROLE PERF: FAMILY HEA NSG	2.0	SU SU SU	1:00 - 5:00 PM 9:00 - 1:00 PM 9:00 - 1:00 PM	10/25/92 11/08/92 11/22/92
SEPULVEDA									
Veteran's Administration Medical Center 16111 Plummer Street, Sepulveda, CA 91343.									
14486	SJSVVC	924	MSN 510.1	06	THEORY DEVELOPMENT	1.0	S S	8:00 - 12:00 PM 8:00 - 12:00 PM	09/12/92 09/26/92
50223	SJSVVC	924	MSN 510.2	06	THEORY DEVELOPMENT	1.0	S S	8:00 - 12:00 PM 8:00 - 12:00 PM	10/10/92 10/24/92
02590	SJSVVC	924	MSN 510.3	06	THEORY DEVELOPMENT	1.0	S S	8:00 - 12:00 PM 8:00 - 12:00 PM	11/07/92 11/21/92
82073	SJSVVC	924	MSN 520.3	07	ADV NSG ROLE IN SOC INST	1.0	W W	5:30 - 9:30 PM 5:30 - 9:30 PM	09/09/92 09/23/92
19235	SJSVVC	924	MSN 540.1	07	FAMILY HEALTH NURSING	1.0	T T	5:30 - 9:30 PM 5:30 - 9:30 PM	07/21/92 08/11/92
65785	SJSVVC	924	MSN 540.2	07	FAMILY HEALTH NURSING	1.0	T T	5:30 - 9:30 PM 5:30 - 9:30 PM	08/18/92 09/01/92
35685	SJSVVC	924	MSN 540.3	07	FAMILY HEALTH NURSING	1.0	T T	5:30 - 9:30 PM 5:30 - 9:30 PM	09/15/92 09/29/92
22201	SJSVVC	924	MSN 540.4	07	FAMILY HEALTH NURSING	1.0	T T	5:30 - 9:30 PM 5:30 - 9:30 PM	10/13/92 10/27/92
27204	SJSVVC	924	MSN 550.	07	ROLE PERF: FAMILY HEA NSG	2.0	T T T	5:30 - 9:30 PM 5:30 - 9:30 PM 5:30 - 9:30 PM	10/20/92 11/03/92 11/17/92
52931	SJSVVC	924	MSN 553.	06	CHILDBRG ROLE PER: PARENT CHILD	2.0	SU SU SU	9:00 - 1:00 PM 9:00 - 1:00 PM 9:00 - 1:00 PM	08/02/92 08/16/92 08/30/92

MS, Nursing Course List (cont'd)

Sched No.	Location Code	Year/ Abr.	COURSE			Units	Days	MEETING		Dates
			No.	Sec.	Title			Hours		
67480	SJSVVC	924	MSN 563.	06	EMG FAM ROLE PERF: PARENT CHILD	2.0	SU	1:00 - 5:00 PM	08/30/92	
							SU	9:00 - 1:00 PM	09/13/92	
							SU	9:00 - 1:00 PM	09/27/92	
69462	SJSVVC	924	MSN 573.	06	ADV ROLE PER: PARENT CHLD	2.0	SU	1:00 - 5:00 PM	09/27/92	
							SU	9:00 - 1:00 PM	10/11/92	
							SU	9:00 - 1:00 PM	10/25/92	
83963	SJSVVC	924	MSN 583.	06	CULMIN ROLE PERF: PARNT-CH	2.0	SU	1:00 - 5:00 PM	10/25/92	
							SU	9:00 - 1:00 PM	11/08/92	
							SU	9:00 - 1:00 PM	11/22/92	
SYLMAR										
Olive View Medical Center 14445 Olive View Dr., Sylmar, CA 91342.										
13694	SJSYOV	924	MSN 500.	07	ADV PRACTICE PERSPECTIVES	1.0	S	9:00 - 5:00 PM	08/15/92	
38021	SJSYOV	924	MSN 520.2	08	ADV NSG ROLE IN SOC INST	1.0	S	8:00 - 12:00 PM	10/31/92	
							S	8:00 - 12:00 PM	11/14/92	
57492	SJSYOV	924	MSN 520.4	07	ADV NSG ROLE IN SOC INST	1.0	T	5:30 - 9:30 PM	09/22/92	
							T	5:30 - 9:30 PM	10/06/92	
87791	SJSYOV	924	MSN 521.1	06	SOCIETAL INST: NURSE EDUCA	1.0	S	8:00 - 12:00 PM	08/01/92	
							S	8:00 - 12:00 PM	08/15/92	
64374	SJSYOV	924	MSN 521.2	06	SOCIETAL INST: NURSE EDUCA	1.0	S	8:00 - 12:00 PM	08/29/92	
							S	8:00 - 12:00 PM	09/12/92	
44424	SJSYOV	924	MSN 521.3	06	SOCIETAL INST: NURSE EDUCA	1.0	S	8:00 - 12:00 PM	09/26/92	
							S	8:00 - 12:00 PM	10/10/92	
76053	SJSYOV	924	MSN 521.4	06	SOCIETAL INST: NURSE EDUCA	1.0	S	8:00 - 12:00 PM	10/24/92	
							S	8:00 - 12:00 PM	11/07/92	
88060	SJSYOV	924	MSN 552.	06	ADV ROLE PERF: NURSE ADM	2.0	S	8:00 - 12:00 PM	08/15/92	
							S	8:00 - 12:00 PM	08/29/92	
							S	8:00 - 12:00 PM	09/12/92	
89541	SJSYOV	924	MSN 562.	06	EVAL ROLE PERF: NURSE ADMI	2.0	S	8:00 - 12:00 PM	09/26/92	
							S	8:00 - 12:00 PM	10/10/92	
							S	8:00 - 12:00 PM	10/24/92	
69775	SJSYOV	924	MSN 572.	06	CULMIN ROLE PERF: NURSE AD	2.0	S	1:00 - 5:00 PM	10/24/92	
							S	8:00 - 12:00 PM	11/07/92	
							S	8:00 - 12:00 PM	11/21/92	
34296	SJSYOV	924	MSN 590.1	06	ADVANCED NURSING RESEARCH	1.0	SU	9:00 - 1:00 PM	08/16/92	
							SU	9:00 - 1:00 PM	08/30/92	
06123	SJSYOV	924	MSN 590.2	06	ADVANCED NURSING RESEARCH	1.0	SU	9:00 - 1:00 PM	09/13/92	
							SU	9:00 - 1:00 PM	09/27/92	
07685	SJSYOV	924	MSN 590.3	06	ADVANCED NURSING RESEARCH	1.0	SU	9:00 - 1:00 PM	10/11/92	
							SU	9:00 - 1:00 PM	10/25/92	
TORRANCE										
Harbor-UCLA Medical Center 1000 W. Carson Street, Torrance, CA 90503.										
37472	SJTRHU	924	MSN 510.1	07	THEORY DEVELOPMENT	1.0	T	5:30 - 9:30 PM	09/08/92	
							T	5:30 - 9:30 PM	09/22/92	
10146	SJTRHU	924	MSN 510.2	07	THEORY DEVELOPMENT	1.0	T	5:30 - 9:30 PM	10/06/92	
							T	5:30 - 9:30 PM	10/20/92	

MS, Nursing Course List (cont'd)

Sched No.	Location Code	Year/ Abr.	COURSE			Units	Days	MEETING		Dates
			No.	Sec.	Title			Hours		
04325	SJTRHU	924	MSN 510.3	07	THEORY DEVELOPMENT	1.0	T	5:30 - 9:30 PM	11/03/92	
							T	5:30 - 9:30 PM	11/17/92	
85072	SJTRHU	924	MSN 520.3	08	ADV NSG ROLE IN SOC INST	1.0	S	1:00 - 5:00 PM	10/24/92	
							S	1:00 - 5:00 PM	11/07/92	
73780	SJTRHU	924	MSN 530.1	07	SCIENTIFIC INQUIRY IN NSG	1.0	S	8:00 - 12:00 PM	09/12/92	
							S	8:00 - 12:00 PM	09/26/92	
50890	SJTRHU	924	MSN 530.2	07	SCIENTIFIC INQUIRY IN NSG	1.0	S	8:00 - 12:00 PM	10/10/92	
							S	8:00 - 12:00 PM	10/24/92	
19681	SJTRHU	924	MSN 530.3	07	SCIENTIFIC INQUIRY IN NSG	1.0	S	8:00 - 12:00 PM	11/07/92	
							S	8:00 - 12:00 PM	11/21/92	
03463	SJTRHU	924	MSN 540.1	08	FAMILY HEALTH NURSING	1.0	TH	5:30 - 9:30 PM	07/23/92	
							TH	5:30 - 9:30 PM	08/06/92	
25336	SJTRHU	924	MSN 540.2	08	FAMILY HEALTH NURSING	1.0	TH	5:30 - 9:30 PM	08/20/92	
							TH	5:30 - 9:30 PM	09/03/92	
54364	SJTRHU	924	MSN 540.3	08	FAMILY HEALTH NURSING	1.0	TH	5:30 - 9:30 PM	09/10/92	
							TH	5:30 - 9:30 PM	09/24/92	
32200	SJTRHU	924	MSN 540.4	08	FAMILY HEALTH NURSING	1.0	TH	5:30 - 9:30 PM	10/15/92	
							TH	5:30 - 9:30 PM	10/29/92	
52043	SJTRHU	924	MSN 550	08	ROLE PERF. FAMILY HEA NSG	2.0	TH	5:30 - 9:30 PM	10/01/92	
							TH	5:30 - 9:30 PM	11/05/92	
							TH	5:30 - 9:30 PM	11/19/92	

MSN SOUTHWESTERN REGION ORANGE COUNTY AND SAN DIEGO AREAS

Graduate Coordinator, Southwestern Region: Dr. JoAnn Wegmann (714) 997-8974 (Orange County) or (619) 471-4619 (San Diego County). Call (310) 516-4050 for room locations.

ANAHEIM

Kaiser Permanente Medical Center
441 N. Lakeview, Anaheim, CA 92807.

66706	TJAHKA	924	MSN 500	01	ADV PRACTICE PERSPECTIVES	1.0	S	9:00 - 5:00 PM	07/18/92
21140	TJAHKA	924	MSN 520.2	01	ADV NSG ROLE IN SOC INST	1.0	TH	5:30 - 9:30 PM	09/10/92
							TH	5:30 - 9:30 PM	09/24/92
23181	TJAHKA	924	MSN 521.1	01	SOCIETAL INST: NURSE EDUCA	1.0	W	5:30 - 9:30 PM	07/29/92
							W	5:30 - 9:30 PM	08/12/92
23962	TJAHKA	924	MSN 521.2	01	SOCIETAL INST: NURSE EDUCA	1.0	W	5:30 - 9:30 PM	08/26/92
							W	5:30 - 9:30 PM	09/09/92
64330	TJAHKA	924	MSN 521.3	01	SOCIETAL INST: NURSE EDUCA	1.0	W	5:30 - 9:30 PM	09/23/92
							W	5:30 - 9:30 PM	10/07/92
36385	TJAHKA	924	MSN 521.4	01	SOCIETAL INST: NURSE EDUCA	1.0	W	5:30 - 9:30 PM	10/21/92
							W	5:30 - 9:30 PM	11/04/92
00991	TJAHKA	924	MSN 552	01	ADV ROLE PERF: NURSE ADM	2.0	S	8:00 - 12:00 PM	08/01/92
							S	8:00 - 12:00 PM	08/15/92
							S	8:00 - 12:00 PM	09/12/92
37741	TJAHKA	924	MSN 555.1	01	QAS IN HEALTH CARE	1.0	T	5:30 - 9:30 PM	08/25/92
							T	5:30 - 9:30 PM	09/08/92

MS, Nursing Course List (cont'd)

Sched No.	Location Code	Year/ Abr.	COURSE			Units	Days	MEETING		Dates
			No.	Sec.	Title			Hours		
23413	TJAHKA	924	MSN 555.2	01	QAS IN HEALTH CARE	1.0	T	5:30 - 9:30 PM	09/22/92	
							T	5:30 - 9:30 PM	10/06/92	
49070	TJAHKA	924	MSN 555.3	01	QAS IN HEALTH CARE	1.0	T	5:30 - 9:30 PM	10/20/92	
							T	5:30 - 9:30 PM	11/03/92	
82062	TJAHKA	924	MSN 562.	01	EVAL ROLE PERF: NURSE ADMI	2.0	S	1:00 - 5:00 PM	09/12/92	
							S	8:00 - 12:00 PM	09/26/92	
							S	8:00 - 12:00 PM	10/10/92	
58645	TJAHKA	924	MSN 572.	01	CULMIN ROLE PERF: NURSE AD	2.0	S	1:00 - 5:00 PM	10/10/92	
							S	8:00 - 12:00 PM	10/24/92	
							S	8:00 - 12:00 PM	11/21/92	
54714	TJAHKA	924	MSN 584.	01	CULMIN ROLE PERF: GERONTOL	1.0	SU	8:00 - 12:00 PM	07/19/92	
							SU	8:00 - 12:00 PM	08/02/92	
							SU	8:00 - 12:00 PM	08/16/92	
ESCONDIDO										
Palomar Medical Center 555 E. Valley Parkway, Escondido, CA 92025.										
44181	TJEDPM	924	MSN 500.	02	ADV PRACTICE PERSPECTIVES	1.0	S	9:00 - 5:00 PM	08/29/92	
63884	TJEDPM	924	MSN 520.3	01	ADV NSG ROLE IN SOC INST	1.0	TH	5:30 - 9:30 PM	10/08/92	
							TH	5:30 - 9:30 PM	10/22/92	
87220	TJEDPM	924	MSN 530.1	01	SCIENTIFIC INQUIRY IN NSG	1.0	W	5:30 - 9:30 PM	09/09/92	
							W	5:30 - 9:30 PM	09/23/92	
75585	TJEDPM	924	MSN 530.2	01	SCIENTIFIC INQUIRY IN NSG	1.0	W	5:30 - 9:30 PM	10/07/92	
							W	5:30 - 9:30 PM	10/21/92	
67185	TJEDPM	924	MSN 530.3	01	SCIENTIFIC INQUIRY IN NSG	1.0	W	5:30 - 9:30 PM	11/04/92	
							W	5:30 - 9:30 PM	11/18/92	
IRVINE										
Hoag Health Service Center, Irvine 4870 Barranca Parkway, Irvine, CA 92714.										
74222	TJIVHH	924	MSN 510.1	01	THEORY DEVELOPMENT	1.0	TH	5:30 - 9:30 PM	09/10/92	
							TH	5:30 - 9:30 PM	09/24/92	
47073	TJIVHH	924	MSN 510.2	01	THEORY DEVELOPMENT	1.0	TH	5:30 - 9:30 PM	10/08/92	
							TH	5:30 - 9:30 PM	10/22/92	
87371	TJIVHH	924	MSN 510.3	01	THEORY DEVELOPMENT	1.0	TH	5:30 - 9:30 PM	11/05/92	
							TH	5:30 - 9:30 PM	11/19/92	
84361	TJIVHH	924	MSN 590.1	01	ADVANCED NURSING RESEARCH	1.0	TH	5:30 - 9:30 PM	08/06/92	
							TH	5:30 - 9:30 PM	08/27/92	
34882	TJIVHH	924	MSN 590.2	01	ADVANCED NURSING RESEARCH	1.0	TH	5:30 - 9:30 PM	09/17/92	
							TH	5:30 - 9:30 PM	10/08/92	
45463	TJIVHH	924	MSN 590.3	01	ADVANCED NURSING RESEARCH	1.0	TH	5:30 - 9:30 PM	10/29/92	
							TH	5:30 - 9:30 PM	11/19/92	
OCEANSIDE										
Tri-City Hospital 4002 Vista Way, Oceanside, CA 92056.										
39701	TJOSTH	924	MSN 540.1	01	FAMILY HEALTH NURSING	1.0	S	1:00 - 5:00 PM	07/18/92	
							S	1:00 - 5:00 PM	08/01/92	

MS, Nursing Course List (cont'd)

Sched No.	Location Code	Year/ Abr.	COURSE			MEETING			Dates
			No.	Sec.	Title	Units	Days	Hours	
00350	TJOSTH	924	MSN 540.2	01	FAMILY HEALTH NURSING	1.0	S	1:00 - 5:00 PM	08/15/92
							S	1:00 - 5:00 PM	08/29/92
76263	TJOSTH	924	MSN 540.3	01	FAMILY HEALTH NURSING	1.0	S	1:00 - 5:00 PM	09/12/92
							S	1:00 - 5:00 PM	09/26/92
26213	TJOSTH	924	MSN 540.4	01	FAMILY HEALTH NURSING	1.0	S	1:00 - 5:00 PM	10/10/92
							S	8:00 - 12:00 PM	10/24/92
74126	TJOSTH	924	MSN 550	01	ROLE PERF FAMILY HEA NSG	2.0	S	1:00 - 5:00 PM	10/24/92
							S	1:00 - 5:00 PM	11/07/92
							S	1:00 - 5:00 PM	11/21/92

SAN CLEMENTE

Samaritan Medical Center
654 Camino De Los Mares, San Clemente, CA 92672.

56361	TJSCSM	924	MSN 520.4	01	ADV NSG ROLE IN SOC INST	1.0	T	5:30 - 9:30 PM	11/03/92
							T	5:30 - 9:30 PM	11/17/92

MSN SOUTHEASTERN REGION POMONA AND COUNTIES OF RIVERSIDE, SAN BERNARDINO

For advisement contact the Graduate Coordinator: Kathleen O'Connor, R.N., Ph.D., Associate Professor/Assistant Chair, Statewide Nursing Program, c/o Kaiser Home Health, 10917 Magnolia, Riverside, CA 92505, telephone (714) 358-2620.

LOMA LINDA

J. L. Pettis Memorial Veteran's Administration Hospital
11201 Benton Street, Loma Linda, CA 92357. Call (714) 358-2620 for room locations.

58155	UJLMMH	924	MSN 500	12	ADV PRACTICE PERSPECTIVES	1.0	S	9:00 - 5:00 PM	10/03/92
13381	UJLMMH	924	MSN 520.4	13	ADV NSG ROLE IN SOC INST	1.0	TH	5:30 - 9:30 PM	11/05/92
							TH	5:30 - 9:30 PM	11/19/92

POMONA

Pomona Valley Hospital Medical Center
1798 Garey Ave., Pomona, CA 91767. Call (714) 358-2620 for room locations.

13871	UJPMPM	924	MSN 500	11	ADV PRACTICE PERSPECTIVES	1.0	SU	9:00 - 5:00 PM	08/23/92
28405	UJPMPM	924	MSN 510.1	13	THEORY DEVELOPMENT	1.0	SU	1:00 - 5:00 PM	09/13/92
							SU	1:00 - 5:00 PM	09/27/92
78713	UJPMPM	924	MSN 510.2	14	THEORY DEVELOPMENT	1.0	SU	1:00 - 5:00 PM	10/11/92
							SU	1:00 - 5:00 PM	10/25/92
33132	UJPMPM	924	MSN 510.3	15	THEORY DEVELOPMENT	1.0	SU	1:00 - 5:00 PM	11/08/92
							SU	1:00 - 5:00 PM	11/22/92
53933	UJPMPM	924	MSN 520.3	12	ADV NSG ROLE IN SOC INST	1.0	W	5:30 - 9:30 PM	10/14/92
							W	5:30 - 9:30 PM	10/28/92
36735	UJPMPM	924	MSN 524.1	11	CLIN SPEC: GERONTOLOGY	2.0	S	8:00 - 12:00 PM	08/01/92
							S	8:00 - 12:00 PM	08/15/92
							S	8:00 - 12:00 PM	08/29/92
12821	UJPMPM	924	MSN 524.2	11	CLIN SPEC: GERONTOLOGY	2.0	S	8:00 - 12:00 PM	09/12/92
							S	8:00 - 12:00 PM	09/26/92
							S	8:00 - 12:00 PM	10/10/92

MS, Nursing Course List (cont'd)

Sched No.	Location Code	Year/ Abr.	COURSE			Units	Days	MEETING		Dates
			No.	Sec.	Title			Hours		
71492	UJPMPPM	924	MSN 524.3	11	CLIN SPEC: GERONTOLOGY	2.0	S	8:00 - 12:00 PM	10/24/92	
							S	8:00 - 12:00 PM	11/07/92	
							S	8:00 - 12:00 PM	11/21/92	
29746	UJPMPPM	924	MSN 540.1	11	FAMILY HEALTH NURSING	1.0	SU	1:00 - 5:00 PM	07/19/92	
							SU	1:00 - 5:00 PM	08/02/92	
13101	UJPMPPM	924	MSN 540.2	12	FAMILY HEALTH NURSING	1.0	SU	1:00 - 5:00 PM	08/16/92	
							SU	1:00 - 5:00 PM	08/30/92	
64864	UJPMPPM	924	MSN 540.3	13	FAMILY HEALTH NURSING	1.0	SU	1:00 - 5:00 PM	09/13/92	
							SU	1:00 - 5:00 PM	09/27/92	
38861	UJPMPPM	924	MSN 540.4	14	FAMILY HEALTH NURSING	1.0	SU	1:00 - 5:00 PM	10/11/92	
							SU	8:00 - 12:00 PM	10/25/92	
30516	UJPMPPM	924	MSN 550.	15	ROLE PERF: FAMILY HEA NSG	2.0	SU	1:00 - 5:00 PM	10/25/92	
							SU	1:00 - 5:00 PM	11/08/92	
							SU	1:00 - 5:00 PM	11/22/92	
16376	UJPMPPM	924	MSN 590.1	11	ADVANCED NURSING RESEARCH	1.0	S	8:00 - 12:00 PM	09/12/92	
							S	8:00 - 12:00 PM	09/26/92	
77140	UJPMPPM	924	MSN 590.2	12	ADVANCED NURSING RESEARCH	1.0	S	8:00 - 12:00 PM	10/10/92	
							S	8:00 - 12:00 PM	10/24/92	
54375	UJPMPPM	924	MSN 590.3	13	ADVANCED NURSING RESEARCH	1.0	S	8:00 - 12:00 PM	11/07/92	
							S	8:00 - 12:00 PM	11/21/92	

RIVERSIDE

Kaiser Permanente Medical Center
10800 Magnolia Avenue, Riverside, CA 92505. Call (714) 358-2620 for room locations.

80905	UJRVKP	924	MSN 520.2	11	ADV NSG ROLE IN SOC INST	1.0	T	5:30 - 9:30 PM	09/15/92
							T	5:30 - 9:30 PM	09/29/92

Riverside General Hospital

9841 Magnolia, Riverside, CA 92503, Call: (714) 358-2620 for room locations.

79855	UJRVGH	924	MSN 522.1	11	SOCIETAL INST: NURSE ADMIN	1.0	S	8:00 - 12:00 PM	07/18/92
							S	8:00 - 12:00 PM	08/01/92
85536	UJRVGH	924	MSN 522.2	12	SOCIETAL INST: NURSE ADMIN	1.0	S	8:00 - 12:00 PM	08/15/92
							S	8:00 - 12:00 PM	08/29/92
18421	UJRVGH	924	MSN 522.3	13	SOCIETAL INST: NURSE ADMIN	1.0	S	8:00 - 12:00 PM	09/19/92
							S	8:00 - 12:00 PM	10/03/92
10570	UJRVGH	924	MSN 522.4	14	SOCIETAL INST: NURSE ADMIN	1.0	S	8:00 - 12:00 PM	10/31/92
							S	8:00 - 12:00 PM	11/14/92
59091	UJRVGH	924	MSN 530.1	13	SCIENTIFIC INQUIRY IN NSG	1.0	S	8:00 - 12:00 PM	08/29/92
							S	8:00 - 12:00 PM	09/12/92
11760	UJRVGH	924	MSN 530.2	14	SCIENTIFIC INQUIRY IN NSG	1.0	S	8:00 - 12:00 PM	09/26/92
							S	8:00 - 12:00 PM	10/10/92
59021	UJRVGH	924	MSN 530.3	15	SCIENTIFIC INQUIRY IN NSG	1.0	S	8:00 - 12:00 PM	10/31/92
							S	8:00 - 12:00 PM	11/14/92
86015	UJRVGH	924	MSN 531.1	14	SIMULATION SEMINAR	1.0	TH	5:30 - 9:30 PM	09/17/92
							TH	5:30 - 9:30 PM	10/08/92
63486	UJRVGH	924	MSN 531.2	15	SIMULATION SEMINAR	1.0	TH	5:30 - 9:30 PM	11/05/92
							TH	5:30 - 9:30 PM	11/19/92

LIBRARY SERVICES

The librarians at California State University, Dominguez Hills (CSUDH) are pleased to work closely with the Statewide Nursing Program in facilitating services to SNP students and in pioneering library services for distance education students. In addition to your home campus library at CSUDH, you, as an officially enrolled student in the CSU System, have borrowing privileges at all twenty CSU campuses. An example of CSUDH librarians and nursing faculty working together is the recently completed videotape, "An Introduction to Library Use: Part I". The videotape, available for viewing in SNP Learning Resource Centers, provides an orientation to library services and resources, information which is applicable to any university library.

Accessing Library Materials

Library Card/Borrowing

Most often, you will go to your local CSU campus library first. If that library has the materials you need, you may use them there, make copies, or check them out. To borrow materials from any CSU campus library, you will need a validated, current CSUDH library identification card and another piece of identification with your name and photo. Your validated Library Card, or a validation sticker for you to attach to your card, is mailed to you approximately four weeks after receipt of your course registration form and processing of your fee payment. Whichever library you use, be sure to familiarize yourself with its policies and procedures. Each campus library has its own loan periods and other unique policies. You must abide by the regulations of the library you are using.

Literature Searches

Many course assignments require literature searches, and these can be pursued in a variety of ways. The CSUDH library has an extensive collection of indexing and abstracting services, including the Cumulative Index to Nursing and Allied Health Literature (CINAHL), Index Medicus, and ERIC. These and many other databases are available in at least three formats: print; CD-ROM, and through the online computer services of DIALOG.

Students are urged to carry out their own searches. The learning experience will be more positive insofar as achieving self-reliance and independence. The benefits of immediate feedback will be readily available. Students will be able to "walk away" with the information they have been seeking and usually direct, on-site searching is successful, less time-consuming and more appropriate material is obtained.

The CSUDH library makes special provisions for students with hardships, i.e., students who reside considerable distances from any CSU campus, or whose working schedules make it impossible to visit a CSU campus. These students may request a mediated search by contacting CSUDH "Online Search Coordinator" at (310) 516-3718 between 10.00 a.m.-2.00 p.m. Mondays-Fridays. The Online Search Coordinator will discuss and analyze the search topic, explain the procedures to be followed and indicate the paid-in-advance fees for mediated searches. Students having access to IBM-compatible microcomputers should inform the Online Search Coordinator and use the 3.5" diskettes when storing and delivering search results.

CD-ROM Searching

In the CSUDH campus library, students may conduct their own CD-ROM searches on the computer. Infrequent visitors to the library are advised to call (310) 516-3714 in advance to verify library hours.

In the course of a CD-ROM search students can print out or download citations of interests and immediately look for the journal articles to which the citations refer. If the library has the journals in which the articles appear, students can make photocopies. If the library does **NOT** have the particular journals of interest, students can request the articles by filling out an Interlibrary Loan (ILL) Request Form in order that the CSUDH library can attempt to get the articles from another source, a process taking a minimum of two weeks.

If a student's living or working situation makes it impossible to come to the CSUDH library, he or she can request a mediated CD-ROM search for \$20.00 per search covering the costs incurred for printing or downloading, handling, telephone expenses, and for postage.

CD-ROM DATABASES

Name	Subject	Dates
ABI/INFORM	Business	1980 -
Business Periodicals Index	Business	1982 -
Chicano Database	Chicano Studies	1967 -
CINAHL	Nursing & Health	1983 -
Compact Disclosure	Business	1979 -
ERIC	Education	1966 -
General Science Index	Science	1982 -
MEDLINE	Medicine	1983 -
MLA Bibliography	Language & Literature	1982 -
Newspaper Abstracts	Newspapers	1986 -
PSYCLIT	Psychology	1976 -
Social Sciences Index	Social Sciences	1982 -
Socio File	Sociology	1980 -

conducted. In no circumstances will a student be asked to pay more than this previously established limit. It may also mean, however, that the Library will not be able to retrieve all citations found.

Requesting a Search

SNP students may request a mediated CD-ROM search, a DIALOG online search, or both, by telephoning the CSUDH Online Search Coordinator at (310) 516-3718. Students will be asked to complete and mail the Computerized Literature Search Request form provided in this Class Schedule. The form must be accompanied by a personal check in the amount of \$20.00 for CD-ROM searches or in the amount specified by the Online Search Coordinator for DIALOG searches. **The library cannot process search requests until payment is received.** If time is a factor, students should use Express Mail.

Students should anticipate due dates for their assignments and allow sufficient time for processing requests, conducting searches, and obtaining and analyzing results. Time also must be allowed for obtaining copies of any articles selected. When time is more critical than cost, students may wish to look into the services of vendors such as UMI, described on the following page.

Any questions related to the CSUDH Computerized Literature Search form or other library services should be directed to the CSUDH library staff at (310) 516-3718.

Online Searching of Dialog Indexes

Through DIALOG, a commercial service which links computers and databases through telephone lines, SNP students have access to hundreds of additional databases. Unlike CD-ROM searches which students can conduct themselves, there are costs for online searches which the University Library must pass on to the student requesting the service. The cost of an online search will vary depending on such factors as: complexity of the search; computer connect time; printing cost per citation as determined by vendor; and telecommunications charges. Students may place a ceiling on the cost of the search by notifying the library staff before the search is

LIBRARY SERVICES

In a Hurry?

If you need a copy of an article in a hurry and cannot wait the week to ten days usually required for receipt of an ILL request and special rush service is required, there are commercial vendors who specialize in document delivery described below. For information, contact UMI at 1-800-626-2823.

Coverage

More than 11,000 titles in the Article Clearinghouse program comprise scholarly and technical journals, popular magazines, conference proceedings and transactions, newspapers, and government documents. The 11,000 + titles represent contracts with 4,000 publishers.

Turnaround

Standard Service	48 hours processing (Note: this does not apply to pre-1986 material, which is shipped within 4 days.)
Rush 1st Class	Same day processing and shipment of orders placed before 1:30 pm EST -- orders placed later are shipped next day.
Rush Overnight	Same day processing and shipment of orders placed before 1:30 pm EST -- orders placed later are shipped the next day.
Fax Delivery	Same day processing and transmission of orders placed before 1:30 pm EST -- orders placed later are transmitted the next day.

Non-Account Purchases (per article) \$ 10.75

Delivery Surcharges

Airfax	\$ 5.00 handling fee per article.
Rush 1st Class	\$ 5.00 handling fee per article and \$ 10.00 per courier package.
Rush Overnight	

Airfax International (outside U.S. and Canada) -- \$25.00 per article plus \$2.00 per page over 20 pages.
Airmail International (outside U.S., Canada, and Mexico) -- \$2.25 per article.
\$ 9.00 per article plus 30 cents per page over 20 pages

Inter-Library Loan

You may find that not all of the resource materials you need will be found at any one library. To assist you, libraries cooperate by borrowing items from one another for their users. This system is called "Inter-Library Loan" or ILL. Exact arrangements differ from library to library. If your local library does not own the material requested you will need to complete the ILL form with the exact bibliographic information or citation for the book or periodical article. This information is then transmitted to other libraries which own the requested material. The lending library then sends the requested material, if it is available, to your local library. This process can take some time so plan ahead and begin your search early.

As a special service to SNP students residing outside of a 25 mile radius of CSUDH, ILL requests for periodical articles can also be mailed to the CSUDH library using the CSUDH request forms included in this Class Schedule. Forms are available at the LRCs. To get the best turn-around time, students are asked to locate which library owns the journal and note this information on the form. This is fairly simple to do using the following tools which are provided in your LRC:

- The **CSU Union List of Serials** shows the titles of all the journal holdings of all CSU campus libraries. Each title is followed by code numbers which designate the campuses that have the journal as well as volume number and date information.
- The **CSUDH Annual Listing of Periodicals and Serials** presents the list of periodicals and serials housed in the University Library at CSUDH.

Some other CSU campus libraries may also provide ILL services to SNP students. This would be a special service at the discretion of each individual campus. Inquire at the Inter-Library Loan Department to ascertain if that campus can provide you with ILL service.



California State University
Dominguez Hills

COMPUTERIZED LITERATURE SEARCH REQUEST

STATEWIDE NURSING PROGRAM STUDENTS

Name	Soc. Sec. No:	Best time to call:
Street	Telephone (Day): ()	
City/State/Zip	Telephone (Eve.): ()	

Describe your search in narrative form. Be specific: define terms that may have special meaning and describe any aspects to be excluded.

List all pertinent terms, including synonyms, scientific and common names, and alternate spellings:

Term:	Synonyms, closely related terms, alternate spelling:

Which type of search would you prefer? CD-ROM _____ ONLINE _____ BOTH _____

- A broad search designed to retrieve as many references as possible?
- A narrow search designed to retrieve only some of the relevant references?

Languages in which you wish to receive references:

- English only
- English and _____
- Any language

Date of Publication: No limitation Limit to these years _____

Maximum amount you are willing to spend on this search: \$ _____

References on your topic: List any references you have found useful (specific articles, authors, etc.)

I hereby authorize CSUDH to perform the search specified above, and I agree to pay the charges incurred.

Signed _____ Date _____

- Mail form to: Online Search Coordinator, University Library, CSUDH, 1000 E. Victoria, Carson, CA 90747 or FAX this form to (310) 516-4219.
- Searches cannot be conducted or completed until payment is received.
- Make checks out to "CSUDH"; include your social security number on the check.

Books
California State University Dominguez Hills Interlibrary Loan Request

Author(s) or Editor(s) (Last Name first, Print) _____

Title of Book _____

Place of Publication (City, State) _____ Publisher _____ Date _____ ISBN# _____

Source of Citation: Where did you find the information written above? Word of Mouth is NOT acceptable.

 I have checked the CSUDH card catalog or computer catalog and determined that CSUDH does not own the item that I am requesting. Not needed after this date: _____ OR Search until you find it.

Name _____ S.S# _____ Telephone (Day) _____ Best time to call _____

Address _____ City/State/Zip _____ Telephone (Evening) _____

The Library Staff will notify you when your book comes in.

LIBRARY USE ONLY:

Date Received Library _____ Librarian's Initials _____

CBA	CLA	CSF	CRU	CDH	CNO	CSJ	CUT	CFS	CSA	CAW
CCH	CLO	CSH	CUS	CFI	CPS	CTU	CUY	CHU	CSB	CL2

Periodical Articles
California State University Dominguez Hills Interlibrary Loan Request

Title of Periodical (Please do NOT abbreviate, Print) _____ Volume Number/Issue Number _____

Date _____ Pages _____ ISSN# _____

Title of Article _____ Author(s) of Article: _____

Source of Citation: Where did you find the information written above? Word of Mouth is NOT acceptable.

Not needed after this date: _____ OR Search until you find it.

Name _____ S.S# _____ Telephone (Day) _____ Best time to call _____

Address _____ City/State/Zip _____ Telephone (Evening) _____

The Library Staff will notify you when your book comes in.

LIBRARY USE ONLY:

Date Received Library _____ Librarian's Initials _____

CBA	CLA	CSF	CRU	CDH	CNO	CSJ	CUT	CFS	CSA	CAW
CCH	CLO	CSH	CUS	CFI	CPS	CTU	CUY	CHU	CSB	CL2

WARNING CONCERNING COPYRIGHT RESTRICTIONS

The copyright law of the United States (Title 17, USC) governs the making of photocopies or other reproductions of copyrighted material. Under certain conditions specified in the law, libraries and archives are authorized to furnish a photocopy or other reproduction. One of these specified conditions is that the photocopy or reproduction is NOT to be "used for any purpose other than private study, scholarship or search." If a user makes a request for, or later uses, a photocopy or reproduction for purpose in excess of "fair use" that user may be liable for copyright infringement. The institution reserves the right to refuse to accept a copying order if, in its judgment, fulfillment of the order would involve violation of the copyright law.

I have read and understand the copyright statement above.

Signature of requestor: _____

Social Security number: _____

PLEASE CHECK THE APPROPRIATE RESPONSES:

My status at Dominguez Hills: Undergraduate Graduate I have checked the CSUDH serials list and determined that CSUDH does not own the item I am requesting.**LIBRARY USE ONLY:** Notification attempted on:

- Mail form to: Interlibrary Loan, University Library, CSUDH, 1000 E. Victoria, Carson, CA 90747 or FAX this form to (310) 516-4219.
- Payment must be received by the Library before search results are released.
- Make checks out to "CSUDH", include your social security number on the check and mail check on same day as FAX or order is sent.

COMPLETE
THIS SECTION



California State University
Dominguez Hills

STATEWIDE NURSING PROGRAM

TERRIFIC DISCOUNTS TOO GOOD TO PASS UP!

WE SHIP **ANYWHERE** IN CALIFORNIA!



Macintosh PowerBook 170

\$3513

AS A FACULTY OR STUDENT ASSOCIATED WITH THE STATEWIDE NURSING PROGRAM YOU ARE ELIGIBLE FOR FANTASTIC EDUCATIONAL DISCOUNTS THROUGH THE UNIVERSITY BOOKSTORE AT CAL STATE LONG BEACH

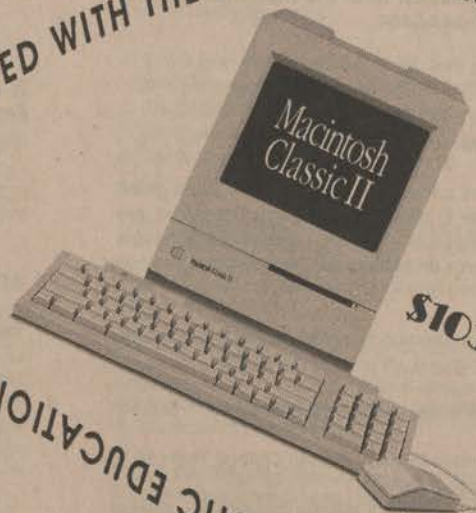

Macintosh Classic II

\$1030



\$1853

Macintosh IIx

UNIVERSITY BOOKSTORE AT CAL STATE LONG BEACH

ABOVE ARE 3 GREAT EXAMPLES!!

CALL US FOR A COMPLETE PRICING BROCHURE or COME IN FOR A DEMONSTRATION
 (310) 985-5093 • ASK FOR THE COMPUTER STORE •

PLEASE MENTION THAT YOU ARE A MEMBER OF THE STATEWIDE NURSING PROGRAM

UNIVERSITY BOOKSTORE CAL STATE UNIVERSITY LONG BEACH



ADMISSIONS INFORMATION

ADMISSIONS AND RECORDS OFFICE

The Statewide Nursing Program Admissions and Records office telephone hours and office hours are 10 a.m. to 1 p.m. and 3 to 6 p.m., Monday through Friday and can be reached at (213) 516-4060.

Or by writing: **Statewide Nursing Program**
Admissions and Records Office
CSU, Dominguez Hills
1000 East Victoria Street
Carson, CA 90747

The SNP Admissions and Records Office should be contacted if:

- you need general information regarding admissions/registration for classes; adds/drops/grades and transcript.
- you wish to apply for graduation
- you have questions concerning your program, such as General Education requirements, or any special actions or petitions

Obtain your copy of the CSUDH Catalog from the Statewide Technical Bookstore (see book order form).
Obtain an application for admission from the Statewide Nursing Program, Central Office 1-800-344-5484.

ADMISSION REQUIREMENTS

For the Bachelor's Degree Undergraduate Transfer Students

You will qualify for admission as a transfer student if you have a grade point average of 2.0 (C) or better in all transferable units attempted, are in good standing at the last college or university attended and have a current R.N. license. Nonresidents must have a 2.4 grade point average or better.

1. You will meet the freshman admission requirements in effect for the term in which you are applying:
 - a. High school graduates and/or in continuous attendance in an accredited college.
 - b. Have a qualifying eligibility index for an American College Test (ACT) score or Scholastic Aptitude Test (SAT).
 - c. Have a "C" or better in the courses of college preparatory subject requirements.
2. Students with an RN license number and less than 56 transferable semester units who must establish eligibility according to these first-time freshman requirements, may be considered for admission through the Undergraduate Preparatory Program (UPP). (See UPP Section)
3. Students who have completed at least 56 transferable semester (84 quarter) units and have made up any missing college preparatory subject requirements in English, Speech, Critical Thinking and Math.

For this section, transferable courses are those designated for that purpose by the college or university offering the courses.

MAKING UP MISSING COLLEGE PREPARATORY SUBJECT REQUIREMENTS

Undergraduate applicants who did not complete the subject requirements while in high school may make up missing subjects by any of the following ways:

1. Complete appropriate courses with a C or better in adult school or high school summer sessions.
2. Complete appropriate college courses with a C or better.
3. Earn acceptable scores on specified examinations.

4. 1987 or earlier high school graduates with 56 or more semester units may complete with a C or better in each course for the CSU general education requirements in communication in English language (at least 9 semester units) and mathematics (usually 3 semester units).
 - In good standing at the last institution attended.
 - Current R.N. licensure or interim permit is required for enrollment in degree objective. Interim permit allows enrollment in BSN 310 and support courses only.

Diploma School Graduates see Undergraduate Preparatory Program.

THE MAXIMUM TRANSFERABLE CREDIT FROM A TWO-YEAR COLLEGE IS 70 SEMESTER UNITS.

For the Master's Degree/QA Certificate

- Completion of bachelor's degree in nursing from an accredited institution.
- A grade point average of 2.5 or higher in the last 60 semester (90 quarter) units attempted indicated on official transcripts.
- In good standing at the last institution attended.
- Current R.N. licensure
- Non BSN baccalaureate graduates see MSN pathway. Please note that beginning Fall 1985 lower division courses and extension courses completed after the bachelor's degree will be excluded from the GPA calculation. Upper division coursework taken through OPEN UNIVERSITY will be included in the GPA calculation.

For the PHN Public Health Certificate

- Completion of a non-NLN BSN degree, foreign BSN degree, or a BA/BS related degree
- Copy of the R.N. license
- All previous transcripts

APPLICATION FOR ADMISSION

To apply for admission:

- Request an admissions packet from the SNP Central Office at 1-800-344-5484.
- Complete the CSU Admission Application.
- Send it to the SNP Admissions and Records Office with a \$55.00 check or money order (this fee is **nonrefundable**).
- Contact all the college(s) and/or university(s) you have attended in the past and have official transcripts sent to the SNP Admissions and Records Office. (For transcripts to be considered official, they must be received **directly** from the institution in a sealed envelope.)

It is also recommended that you have a second set of transcripts sent to you for your personal portfolio for use by yourself and your advisor in developing a program of study.

APPLICATION FILING

Admission applications must be submitted at least two weeks prior to registration for the first course. Having submitted the Application, students must register for courses during the term for which they have applied while waiting for notice of formal admission. **Students may not continue to register for classes in subsequent terms until their admission status has been validated.**

ADMISSION VALIDATION

In order to validate your admission status, **all application materials** must be in the SNP Admissions and Records Office one month **prior** to the end of the term for which you are applying. Failure to file complete, accurate and authentic application documents may result in denial of admission, cancellation of academic credit, suspension or expulsion (Section 41301, Article 1.1, Title 5, California Administrative Code). Students will receive notification of admission status from the SNP Admissions and Records Office.

ADMISSIONS INFORMATION (cont'd)

Admissions applications are processed as they are received by the Admissions and Records Office. Apply as soon as possible to facilitate transcript evaluation procedure.

Application deadlines are:

Term	Apps Due	Material Due*
Fall	November 30*	December 15
Spring	April 30*	May 15

*All applications filed in November and April must be accompanied with a completed course registration form for the current term. Please note that an application for admission is valid for only one term. If all materials are not received by the prescribed deadlines the application will be inactivated and students will need to re-apply for admission. Late admission fee of \$15 will be assessed for applications received after the deadline date. Transcript evaluation fee of \$5 per transcript will be assessed for materials received after the deadline date.

DETERMINATION OF RESIDENCY STATUS

The general rule is that a student must have been a California resident for at least one year immediately preceding the residence determination date in order to qualify as a "resident student" for tuition purposes. For students who have a green card, the date of residence begins with the date on the green card. A residence determination date is set for each academic term and is the date from which residence is determined for that term.

If you were admitted to CSU Dominguez Hills as a Non-Resident student you should be aware of the following:

Chapter 102 of the 1981 Statutes of California requires that the financial independence of a student must be considered when a non-resident student is requesting reclassification as a resident of California. If you are seeking reclassification as a resident, you are required to complete and file new residency forms with the Admissions office. The completed forms will be reviewed and a determination made. If you are eligible for residency status, you will be informed and your registration will be changed to reflect your new status. The appropriate forms are available by calling SNP Admissions & Records Office at (310) 516-4060.

The residence questionnaires by which your status may be changed must be submitted to the Admissions office at least two weeks prior to registration.

UNDERGRADUATE PREPARATORY PROGRAM

The UP Program: Something Special for Diploma School Graduates. Since the Statewide Nursing Program's BSN curriculum is at the upper division level, junior standing is required for admission to the major. The Undergraduate Preparatory Program is a pathway for students who have earned less than the required 56 college units:

1. At least 25 years of age.
2. High school diploma or transcript must be on file.
3. Not enrolled as a full-time student (12 units) for more than one academic term within the last 5 years. Must have a 2.0 GPA.
4. Recommendation by the Faculty Coordinator indicating the basis for determining probability of equivalent academic success.
5. Make up missing college prep subject requirements.
6. Verification of taking and/or passing the EPT and ELM tests.
7. R.N. license number or interim permit number.

This program permits students to take - in combination - general education courses and/or prerequisites for the major through a community college,

a CSU campus or other higher education institution. Students may also enroll for Statewide Nursing Program support and introductory courses and assessment options, with the exception of courses/tests offered at the upper division level in the major. Upon completion of 56 units, the student will be admitted to the major, assuming other requirements for admission are met.

Faculty Coordinators are available to assist you with this option. Each Faculty Coordinator's telephone number is listed at the beginning of this class schedule.

STUDENTS WITH FOREIGN DOCUMENTS

The initial evaluation of foreign transcripts (with the exception of those from the Philippines) must be processed by an international agency. Applications and all materials must be submitted one term in advance of planned attendance. All other transcripts will be evaluated by CSUDH evaluation staff.

Deadline dates for applicants with foreign documents:

Fall 1992 Term.....	August 6, 1992
Spring 1993 Term.....	July 13, 1992

If you have already applied for admission and have sent in your transcripts, we can make arrangements to forward your foreign transcripts to the recommended agency.

This service will provide:

1. Evaluation of high school level, post secondary through graduation level, employment and skill recertification.
2. Reconstruction of education studies.
3. Certified translation of documents.
4. Career development and counseling.
5. Authenticity verification.

There is a fee of \$50-\$150 depending on the complexity of the evaluation. The evaluation fee covers subject breakdown, equivalence statements, detailed analysis and a narrative evaluation if needed. This includes one original evaluation sent to the designated agency or institution and one copy to the applicant.

The SNP Admissions and Records Office will evaluate the transfer units allowed as well as the general education breadth requirements from the original analysis of the international evaluation service. The SNP Office of Admissions and Records has final authority of approving the transferability of credit. Please refer to:

Center for Applied Research, Evaluation & Education, Inc.
Indochinese/International Education Service
P.O. Box 20348
Long Beach, CA 90801
(310) 430-1105 or 430-2030

Education Evaluators, Inc.
P.O. Box 5397
Los Alamitos, CA 90721
(310) 431-2187

INTERNATIONAL STUDENTS - International students are required to have a 2.4 GPA on all units attempted in college.

All students, regardless of citizenship, who have not attended school at the secondary level for at least three years or beyond where English is the principle language of instruction, are required to earn a minimum score of 550 on the Test of English as a Foreign Language (TOEFL). This is considered an admissions requirement.

SOCIAL SECURITY NUMBER

Applicants are required to include their Social Security account number in designated places on applications for admission and registration form pursuant to the authority contained in Title 5, California Administrative Code, Section 41201. The Social Security account number is used as a means of identifying records pertaining to the student as well as identifying the student for purposes of financial aid eligibility and disbursement and the repayment of financial aid and other debts payable to the institution.

DEGREE REQUIREMENTS

MINIMUM DEGREE REQUIREMENTS

FOR THE BACHELOR OF SCIENCE, NURSING

1. Completion of 132 semester units with a 2.0 GPA
2. Completion of the General Education program (48 semester units)
3. Satisfaction of the American Institutions requirement in U.S. History, U.S. Constitution and California State and Local Government.
4. Satisfaction of Graduation Writing Competency requirement (by exam or course).
5. Satisfaction of the Entry Level Mathematics (ELM) requirement or exemption.
6. Complete the residence requirement of 30 semester units earned through CSU Dominguez Hills while an officially admitted SNP student. The term, residence units, applies to those units earned at CSU Dominguez Hills while an officially admitted student in a degree program. Fees must be paid through the regular registration process. Residence requirements for a bachelors degree include a minimum of 30 semester units in residence of which 24 units must be in upper division courses and 12 upper division units must be earned in residence. The maximum credit that may be taken in Extension (Open University) and used toward degree requirements is 24 semester (36 quarter) units at the undergraduate level and 9 semester (13 quarter) units at the graduate level. **Resident extension units do not satisfy residence requirements for a degree.**
7. Complete at least 12 units in the major (integrated nursing courses) through CSU Dominguez Hills

FOR THE MASTER OF SCIENCE, NURSING

1. Completion of 36 semester units with a 3.0 GPA average. Degree requirements include completion of a directed project.
2. Complete the residence requirements of at least 21 semester units earned at CSU Dominguez Hills while an officially admitted SNP student.

APPLICATION FOR GRADUATION-DEGREE OR CERTIFICATE PROGRAM

All degree candidates must file an Application for Graduation with the Office of the Registrar in accordance with the following schedule:

Baccalaureate and Graduate Degrees

To GRADUATE at the end of:	You must file by:	
	Undergraduate	Graduate
Fall Semester	April 1	August 15
Spring Semester	September 15	January 15
Summer Semester	February 15	May 1

A final Program of Study must accompany the Application for Graduation signed by the Faculty Coordinator (BSN) or Graduate Coordinator (MSN) (QA) or Role Performance Coordinator (PHN) if not filed previously. Students will receive a "grad check" from the SNP Admissions and Records Office which indicates any remaining academic work, outstanding fees or obligations which must be resolved before approval of graduation is granted.

All coursework must be completed by the end of the term (Spring 1992 term: May 31). If you are attending a community college and their Spring term does not end until June, you must apply for graduation for the following semester.

If you do not qualify for graduation at the end of the semester for which you applied, you must submit a Change of Graduation Date card and fee of \$15 to the Graduation Unit. Failing to do so will place a hold on your undergraduate registration packet for the next regular semester. You must reapply for the Grad application until your degree requirements are completed. **Completion of degree requirements is the student's responsibility** and, therefore, each student must be thoroughly familiar with the procedures and information about graduation. If you have questions, please consult the SNP Admissions and Records Office.

GRADUATE PINS

See Table of Contents

COMMENCEMENT

Ceremonies at CSUDH are open to all SNP graduates. Candidates for graduation from BSN Areas D,E,F,G,H and J and MSN Central, South-west and Southeast Regions will participate in CSU Dominguez Hills Ceremonies. If the student (Area A,B,C) wishes to participate in graduation ceremonies at their local CSU campus or CSUDH, they should so indicate on the application for graduation.

GRADUATION WITH HONORS POLICY

Effective with the 1978-79 CSUDH academic year, to graduate with honors, an undergraduate student must complete 36 units in residence and receive a minimum of 3.40 on all units taken at CSU Dominguez Hill, with the overall grade point average determined on transferable undergraduate work. The honor categories are as follows based on cumulative grade point average.

Cum Laude	(3.40-3.59)
Magna Cum Laude	(3.60-3.79)
Summa Cum Laude	(3.80-4.00)

Candidates for graduation with honors will be listed in the commencement program based on grades earned through the previous fall semester. Official placement in one of the honors categories will be based on all grades earned including the final term. Therefore, it is possible to be listed as a candidate in the commencement program, but not graduate with honors after all grades have been calculated. Students who graduate with honors will have the appropriate designation inscribed on their diplomas.

GRADUATION WRITING COMPETENCY REQUIREMENT

UNDERGRADUATES

All new and returning undergraduate students admitted for fall 1983 or subsequent terms must meet the upper division Graduate Writing requirement (GWAR). Those students who have rights to a catalog prior to 1983 will be held to the graduation requirements stated therein. Every CSU campus offers the means for meeting this requirement, either through a test or coursework, or a combination of both. Check the appropriate CSU catalog for details. The writing test may be available to SNP students around the state at CSU campuses. A schedule of these test dates will be published. If the test is available, a testing fee will be charged. Students are encouraged to meet this requirement by some appropriate means prior to their senior year.

GRADUATES

All graduate students entering in the fall of 1983 and thereafter are required to meet the above requirement at the graduate level (which may mean a higher grade on a certifying test, or a higher grade in a certifying course than is required of undergraduates). Consult the appropriate CSU catalog for particulars. This requirement must be met by the end of the first term.

IT IS THE STUDENT'S RESPONSIBILITY TO SEE THAT VERIFICATION OF PASSING EITHER THE TEST OR AN APPROVED COURSE FROM A CSU IS FORWARDED TO THE OFFICE OF THE REGISTRAR IN SNP ADMISSIONS AND RECORDS BY THE END OF THE SECOND SEMESTER OF CONTINUOUS ATTENDANCE.

If you are taking the test at CSUDH, contact the CSUDH testing office at (310) 516-3909. Small College K-148.

GENERAL EDUCATION (G.E.) REQUIREMENTS

CALIFORNIA STATE UNIVERSITY GENERAL EDUCATION (G.E.) REQUIREMENTS

Each candidate for a baccalaureate degree must complete general education coursework as prescribed by the Board of Trustees in Title 5 of the Administrative Code, Sections 40405 through 40405.4. The program consists of 48 semester units of courses approved for this purpose, including nine semester units taken during the junior and senior years and approved as upper division G.E. courses. At least nine of the required 48 units must be completed in residence.

Since the Statewide Nursing Program offers primarily upper division and graduate courses, most general education work will be completed prior to enrollment in the program or by referral to another institution after matriculation. A student may satisfy the General Education requirements in any one or a combination of the following ways:

Prior to matriculation:

- Completion of courses or examinations that are approved as meeting particular requirements by CSU campuses, California community colleges, or other participating campuses.
- Completion of courses at other institutions determined to meet particular requirements.

After matriculation:

- Completion of approved courses taken at a regionally accredited college or university (students should consult with their advisor for information on the course substitution process prior to enrolling in any course which is intended to satisfy a General Education requirement.)
- Completion of designated courses or examinations approved for General Education purposes.

REQUIRED PATTERN OF STATUTORY COURSES

A. Communication in English (9 semester units)

1. Oral communication - an introductory course in speech.
2. Written communication - a standard course in freshman composition.
3. Critical thinking - a course in logic, argumentation, or critical thinking.

B. Science and Mathematics (12 semester units)

1. A general introductory course in astronomy, chemistry, geology, physical science, or physics.
2. A general introductory course in biology, botany, or zoology. At least one course in either category 1 or 2 must include a laboratory; however, it is recommended that two laboratory courses be taken.
3. A mathematics, or other quantitative course equivalent to advanced algebra. This course should have a prerequisite of at least two years of college preparatory mathematics.

C. Humanities (12 semester units)

Choose courses from two or more of the following areas: art, drama, language, literature, music, and philosophy. No more than six semester units may be activity or performance courses.

D. Social and Behavioral Sciences (12 semester units)

Choose courses from two or more of the following areas: anthropology, economics, geography, history, political science, psychology, and sociology. Certain courses which meet these requirements may also be applied to the requirements described in section F.

At least one course either in area C or in area D above must involve study of the non-Western world. A course dealing with ethnic or other minorities in America is highly recommended. In choosing courses from areas C and D, avoid highly specialized courses. Try to choose courses which seek to integrate two or more areas.

E. Lifelong Understanding (3 semester units)

See advisor for list of approved courses if this requirement has not been met.

F. Requirements in U.S. History, U.S. Constitution, and Principles of California State and Local Government.

Title 5, California Administrative Code, Section 40404, requires that each student demonstrate competency in these areas to qualify for graduation. Students who have not met these requirements at the time of admission may do so by completing appropriate courses or by passing comprehensive examinations prepared and administered by most CSU campuses. Courses used to meet this requirement may also be applied to the requirements in section D.

Students who began undergraduate study in September, 1981 or thereafter are responsible for meeting these requirements. Students enrolling for an additional bachelor's degree must meet any difference between these and any previous requirements that may have been completed.

The initial general education evaluation cost will be included in the admission application fee of \$55. For additional transcript evaluation, a fee of \$5 will be charged per transcript revision.

STATEWIDE NURSING PROGRAM G.E. COURSES AVAILABLE THROUGH THE SNP

The following prerequisite courses are also approved for meeting General Education requirements as indicated.

Course	Title	G.E. Category	Semester Units
*BSN 315	Life Cycle	E	1-4
*BSN 325	Culture and Health	D	1-4
*BSN 335	Biochemistry	B	1-4
*BSN 345	Pathophysiology	B	1-4
*BSN 405**	Statistics	B	1-3

* upper division

** Students admitted to nursing major Fall 1988 and thereafter and students admitted prior to Fall 1988 who did not complete the statistics requirement before Fall '89 must meet the ELM requirements as described on the next page prior to enrolling in this course. Your transcript evaluation indicates if you have already met this requirement.

ACADEMIC POLICIES/PROCEDURES

ACADEMIC ADVISEMENT & REGULATIONS

ACADEMIC ADVISEMENT

Academic advisement is an essential component of student services. A personal relationship between students and their advisor begins upon admission to their degree program and continues through graduation. The guiding principle for the interaction between the student and advisor is the creation of a plan for degree completion that is compatible with the student's available time, fiscal, and academic resources. Students are encouraged to contact the Central Office for assistance in obtaining the name of their advisor.

Advisors are assigned to students according to geographic areas (by zip code). Please reference BSN Faculty/Program/Advisement Areas in this class schedule to find the name, address and telephone number of the Coordinator who will be your advisor. MSN Pathway and PHN Certificate students should see the Table of Contents for appropriate information. PHN students are advised by the Role Performance Coordinator.

UNDERGRADUATE ACADEMIC SKILLS ASSESSMENT PLAN

The California State University (CSU) and CSU Dominguez Hills recognize each student's needs for adequate preparation in mathematics, English, reading and critical thinking for successful continuation and completion of his or her college education.

The CSU now requires all freshman and those transfer students who have not completed appropriate college courses to demonstrate entry level skills in two areas: English and mathematics. To better ensure that students, who are poorly prepared in one or more of the basic skills, receive this preparation early in their college careers, CSU Dominguez Hills began implementation of an Academic Skills Assessment Plan (ASAP) in Fall 1984, starting with new freshmen. Beginning Fall 1988 all SNP new and readmitted undergraduate students are expected to meet the requirements of the plan. The Academic Skills Assessment Plan has four stages which may effect you:

Stage 1. Assessment of Entry level skills	detailed below
Stage 2. Completion of Entry Level Skills	
Stage 3. Certification of Basic Skills	see CSUDH Catalog
Stage 4. Certification of Writing Proficiency	

Stages 1 and 2 are detailed below. Stages 3 and 4, in their detailed form, may be found in the CSU Dominguez Hills Catalog.

Stage 1. Assessment of Entry Level Skills

Assessment of entry level competencies in reading, composition and mathematics.

1. Unless exempt, students must take the English Placement Test (EPT) and Entry Level Mathematics test (ELM) no later than their first semester of attendance at CSU Dominguez Hills. (See description of EPT and ELM in the Admissions section of the University Catalog.) If exempt, the student will be notified when admitted.
2. Entry level English Skills - if Students score T150 or below on the EPT, they must enroll in ENG 099 Basic Writing Workshop or IDS 006 Intensive Writing Skills Workshop at CSU Dominguez Hills or **SIMILAR COURSE WORK AT A CSU INSTITUTION or community college.** If their score is T141 or lower on the EPT, they also must enroll in ENG 088 Developmental Reading or a **SIMILAR COURSE AT A CSU INSTITUTION or community college.**

Both ENG 088 and 099 or SMC 006 are prerequisites to ENG 110 Freshmen Composition I, and may be taken concurrently prior to ENG 110. (CSUDH course).

3. Entry Level Mathematics Skills - If students do not pass the ELM, they should register for MAT 003 and/or MAT 005 at CSU Dominguez Hills or **SIMILAR COURSE WORK AT A CSU INSTITUTION or community college.** If students are not exempt, they must pass the ELM before taking any higher level math course (BSN 405 Statistics). Only General Education transfer math courses fulfill the ELM requirement.

Stage 2. Completion of Entry Level Skills

Students will not be allowed to register for a third full term if they have not at least taken the ELM and/or EPT. If you do not pass the ELM, you may still register for courses other than GE Math. You must pass the ELM prior to registering for an approved GE Math courses at any CSU or community college.

Stage 5, 1 and 2 are detailed below. Stages 3 and 4, in their detailed form, may be found in the CSU Dominguez Hills Catalog.

UNDERGRADUATE ENGLISH PLACEMENT TEST - (EPT)

All students wishing to enroll in Freshman Composition must take the English Placement Test unless they meet one of the exemptions listed in the current catalog. Verification of exemptions in the form of letters of notification or scores reported by testing agencies is required at the time of registration for the course.

Additionally, students who are bound by the EPT requirement must take the test in their first semester in SNP whether they plan to take Freshman Composition that semester or not.

Test Dates at CSUDH

July 11, 1992
October 17, 1992

Registration Deadline

June 26, 1992
October 2, 1992

Contact the SNP Testing Office to arrange for mailing of test packet or registration information. Call (310) 516-3596 locally or 1-800-344-5484 state wide. This test may also be taken at your local CSU campus. Contact the testing office at that campus for location and registration.

UNDERGRADUATE ENTRY-LEVEL MATHEMATICS (ELM) TEST

All students who entered CSU Dominguez Hills in Fall 1983 or later must demonstrate basic competence in mathematics. New freshmen must demonstrate competence by successful completion of the CSU Entry-Level Mathematics (ELM) Examination. Transfer students who are subject to requirements in the 1983-84 CSU Dominguez Hills Catalog must take the ELM, unless they have successfully completed (grade of C or better) a mathematics course certified for General Education-Quantitative Reasoning (advanced algebra or above) at the time of transfer. Satisfactory performance on any of several alternative examinations may exempt students from taking this examination. For more information, contact the SNP Advisor. Students required to take this examination should do so as soon as possible after admission. **Failure to take the examination before the end of the second term may lead to probation and disqualification.**

Test Date at CSUDH

July 11, 1992
October 17, 1992

Registration Deadline

June 26, 1992
October 2, 1992

One test to be offered between November 7 and January 30. Call your local CSU campus testing office to determine exact date.

Contact the SNP Testing Office to arrange for mailing of test packet or registration information.

HEALTH EXAMINATION - BSN AND MSN PROGRAMS

A medical history form, sent to students upon admission should be filed with the student health center before registration.

Measles and Rubella Immunizations Health Screening Provisions
All new and readmitted students born after January, 1957 will be notified of the requirement to present proof of measles and rubella immunizations. **This is not an admissions requirement, but shall be required of students by the beginning of the next term in the CSU.** Proof of measles and rubella immunizations also shall be required for certain groups of enrolled students who have increased exposure to these diseases.

ACADEMIC POLICIES/PROCEDURES (cont'd)

Person Subject to these Health Screening Provisions Include:

- New students enrolling Fall 1986 or later
- Readmitted students re-enrolling Fall 1986 or later
- Students who reside in campus residence halls
- Students who obtained their primary and secondary schooling outside the United States.
- Students enrolled in clinical science and practicum, student teaching or field work involving preschool-age children, school-age children, field work taking place in a hospital or health care setting.

DESCRIPTION OF ENROLLMENT OPPORTUNITIES

***REGULAR ADMISSION** - A new student applying for admission to a degree or certificate program should complete the regular CSU application should be returned to SNP Admissions and Records Office along with the \$55 application fee.

***CONCURRENT ENROLLMENT** - Admitted students who are taking SNP/CSUDH courses this term may also take courses at another CSU campus through concurrent enrollment. Concurrent enrollment forms are available at any CSU campus or by calling (310) 516-4060. Be sure to pay attention to the registration deadlines and registration procedures at the particular CSU institution you have selected. Your registration fee is paid to CSUDH and is based on your total unit load.

***INTRASYSTEM VISITOR ENROLLMENT** - A means by which students who are not taking a SNP/CSUDH course may enroll in designated courses at another CSU. Fees are paid to the host campus.

ELIGIBILITY REQUIREMENTS:

Undergraduate - student has completed at least one term at the home campus as a matriculated student and earned at least 12 units there. Student has attained a GPA of 2.0 in all work completed at the home campus and is in good standing at the campus. Student is eligible to register under continuing status at the home campus.

Graduate - student completed at least one term at the home campus as a matriculated student. Student has been admitted to or is enrolled in an authorized graduate program at the home campus. Student was in good standing at the last institution attended.

CHANGE OF NAME OR ADDRESS

If you have made a change of name, address or phone which has not been reported to the university, please send in change of name/address to the SNP Admissions and Records Office. It is important that the university be informed of any change so that you will receive all mailings.

CREDIT FOR OPEN UNIVERSITY, EXTENSION AND CORRESPONDENCE COURSES

The University allows transfer credit for appropriate college-level courses completed in Extension, including Open University, or by correspondence from accredited colleges or universities and the United States Armed Forces Institute. A maximum of 24 semester (36 quarter) units earned through Extension, completed at CSU Dominguez Hills or elsewhere, through correspondence, and USAF may be accepted toward a bachelor's degree. For graduate level students, a maximum of nine semester (13 quarter) units of extension work may be applied to a degree. Please note that these credits do not satisfy CSU Dominguez Hills residence requirements for the degree. For more detailed information, please refer to the current University catalog.

FAMILY EDUCATIONAL RIGHTS AND PRIVACY ACT OF 1974

All student records of the California State University, including Statewide Nursing Program of CSU Dominguez Hills, are kept in accordance with the provisions of the Family Educational Rights and Privacy Act of 1974. Students may request access to those campus records that personally

identify the student. The student may challenge the accuracy of the appropriateness of its retention in the campus records. Student consent is needed for the release of records covered by the Act to outside parties (e.g., prospective employers) except for those agencies entitled to access under the provisions of the Act (e.g., campus officials, other schools, federal officers, and requests in connection with the application or receipt of financial aid).

A student may request a copy of a record that he/she requested for release. Students must pay a charge for copies of records for which such a charge has been established. Copies of the full text of the Family Educational Rights and Privacy Act of 1974 are available at the Office of the Vice President for Student Affairs (ERC C532) or the campus library. Particular questions with respect to a student's prerogatives under the Family Educational Rights and Privacy Act of 1974 should be directed to the Office of the Vice President for Student Affairs.

If a student wishes to restrict the release of directory information, a request may be made at the Office of the Vice President for Student Affairs. The request is valid from the semester requested through the end of the academic year. Requests for restriction or release of information for a subsequent academic year requires a new form.

FIRST CLASS MEETING

Students who register for a course but do not attend the first class meeting must drop the course at least 10 working days prior to the first class meeting. Students who are in doubt regarding their drop status should call SNP Admissions and Records Office.

FULL TIME STATUS

UNDERGRADUATE

Undergraduates are considered to be full-time students during any semester when they are enrolled in 12 units or more.

GRADUATE

Graduate students enrolled in eight or more graduate level (500 level) units are considered to be full-time.

SCHOLASTIC POLICIES

Grades and Grade Points

Effective with the fall 1990 term, CSU Dominguez Hills is using the following grading system.

Grade	Grade Points
A	4.0
A-	3.7
B+	3.3
B	3.0
B-	2.7
C+	2.3
C	2.0
C-	1.7
D+	1.3
D	1.0
F	

Notes:

Master's degree candidates are reminded that a "B" (3.0) average is required in the master's degree program and for all courses (related and unrelated, lower division, upper division and graduate) taken concurrent with the master's degree program.

Undergraduate students are reminded that, in order to graduate with a baccalaureate degree, a "C" (2.0) average is required for all courses taken elsewhere, all courses taken at CSU Dominguez Hills and for all courses in the declared major(s).

Courses and modules must be successfully completed (grade of C or better) in the order indicated by the curricular progression flowchart. Certain modules within a course may be sequenced. Any deviation from

ACADEMIC POLICIES/PROCEDURES (cont'd)

meeting the course prerequisites or sequence is subject to prior written approval by the Faculty Coordinator.

Alternative Grading Policy

In departmentally designated courses in basic skills (composition, quantitative reasoning, logic [critical reasoning]) and departmentally designated upper division composition courses, the A-F grading system is replaced by an A-C/NC system. Therefore, SNP curriculum honors the alternate A-F grading system.

Incomplete Grade

A grade of incomplete may be assigned if a student is unable, for an unforeseen reason, to complete a definable portion of course work. An incomplete indicates that there is still a possibility of credit upon completion of future work. The student must arrange with the instructor for completion of the required work. For each incomplete grade assigned, the instructor will complete a form in triplicate on which he/she will indicate:

1. The reason for granting the incomplete;
2. Amount or nature of the work to be completed;
3. The date by which the student must make up the work-date as early as possible, but in any case within one calendar year.

Application For Incomplete ("I") Grade

An approval form, signed by the instructor, must be completed by the last scheduled meeting date of the course.

An incomplete grade may not be submitted without Request for Incomplete form. A definitive grade for the term is recorded when the work has been completed. An incomplete grade cannot be removed by repeating the course. The grade will be automatically recorded as F or NC if the work is not completed within the time specified on the Request for Incomplete form.

Change of Grade Procedures

If a grade change is necessary the instructor completes the form and forwards it to the SNP Admissions and Records Office. The student will then be notified of the change of grade. Change of name must be documented by legal verification.

Unauthorized Incomplete

The symbol "U" indicates that an enrolled student did not withdraw from the course but failed to complete course requirements. It is used when, in the opinion of the instructor, completed assignments or course activities or both were insufficient to make normal evaluation of academic performance possible. For purposes of grade point average computation this symbol is equivalent to an "F".

Official Withdrawal from the University (W)

Official withdrawal is necessary if a student leaves the university any time after registration and does not intend to complete the semester. A drop may be obtained from the schedule of classes or call SNP Admissions and Records Office.

A student who does not officially withdraw shall receive an "F", "U" or "NC" for the registered courses.

CR/NC (CREDIT/NO CREDIT GRADES)

Undergraduate

An undergraduate student may elect to be graded CR/NC in particular courses, subject to the following conditions:

Course Limitations

1. Courses used to satisfy a major (both upper and lower divisions), or which are prerequisite to it, must be taken for a letter grade except when such courses are graded solely on a CR/NC basis. A student is permitted to enroll in up to 50% of the units required by a minor on a credit/no credit basis, unless otherwise specified elsewhere, in the catalog under specific requirements for a minor.

2. No more than 24 units graded CR/NC, whether taken at this or another institution, may be offered in satisfaction of the total units required for a bachelor's degree. If 24 units graded CR/NC are accepted in transfer, no additional courses graded CR/NC may be used to satisfy degree requirements, except when a required course graded solely on a CR/NC basis. (All credits earned in the CLEP testing program may count even if they make the cumulative total of all CR/NC units at that time over 24.)

Grade Equivalences and Records

1. Both Credit (CR) and No Credit (NC) grades are recorded on student transcripts.
2. In accordance with current policies of the Board of Trustees, at the undergraduate level the Credit grade is the equivalent of an A, B, or C; and the No Credit grade is the equivalent of a D, or F.
3. CR/NC grades are not computed in overall or semester GPA's.

Graduate

1. Graduate courses graded on a CR/NC basis are limited to courses specifically designated in the catalog for non-traditional grading and to certain 400 and 500 level courses in the School of Education.
2. At the graduate level, CR is the equivalent of an A or B; and NC is the equivalent of C, D, or F.
3. At least 24 of the units used to fulfill the requirements for a master's degree shall be graded CR/NC, if the course is offered only on that basis.
4. Graduate level students are allowed to elect to receive credit/no credit grades in courses numbered below 500 that will not be used to satisfy the requirements of a graduate degree program.

Repeat And Cancel Policy

The Repeat and Cancel policy was amended effective Fall Semester 1986. The following procedures are applicable to all CSU Dominguez Hills students:

1. The Repeat and Cancel policy may be used by students working toward a baccalaureate degree.
2. The Repeat and Cancel policy may not be used by graduate/post-baccalaureate students working on master's degrees, graduate certifications, teaching credentials, or by "undeclared" graduate students.
3. In the case of a repeated course, the subsequent grade is substituted for the earlier grade in the computation of units attempted and grade point average (GPA). The previous course grade(s) remain(s) on the record, but is annotated as being discounted from GPA calculations.
4. Repeat and Cancel may be used on courses taken and repeated at CSU Dominguez Hills and other CSU campuses during summer sessions or as a CSU visitor/concurrent student.
5. Repeat and Cancel may be used for no more than eighteen (18) semester units taken at CSU Dominguez Hills.
6. Repeat and Cancel may be used only on grades of U, F or D.

RESIDENCE CREDIT REQUIREMENT

Undergraduate

Students must earn the equivalent of 30 semester units of credit through SNP to meet residence requirements for a bachelor's degree. At least 12 semester units must be in the integrated nursing courses and 24 semester units must be upper division level courses.

Graduate

Twenty-seven semester units of work must be completed in residence through the SNP.

Extension Credit

The maximum credit that may be taken in extension and used toward degree requirements is 24 semester (36 qtr.) units at the undergraduate level and nine semester (13 qtr.) units at the graduate level. Resident extension units do not satisfy residence requirements for a degree.

ACADEMIC POLICIES/PROCEDURES (cont'd)

Definition of courses that meet the residence credit requirement:

- Any regularly scheduled CSUDH/SNP course taken after admission.
- A minimum of 30 semester units must be completed in residence at CSU Dominguez Hills, of which 24 shall be earned in upper division courses and 12 upper division units shall be in the major. When a minor is declared, at least one-half of all upper division units earned for the minor must be completed in residence at CSU Dominguez Hills.
- Extension credit or credit by examination (e.g. CLEP) may not be used to fulfill the minimum residence requirement.
- Credit received in summer session or January Session at CSU Dominguez Hills may be counted as residence credit.

MAINTAINING CONTINUING STUDENT STATUS FOR UNDERGRADUATES AND GRADUATES

Procedure

Students may elect to be absent for one semester without losing eligibility for re-registration, subject to the following conditions:

1. A permit to register will not be released to students who were scholastically disqualified following their most recent semester of attendance at CSU Dominguez Hills.
2. Students who attend another college or university during an absence from CSU Dominguez Hills must file a Leave of Absence form if they will be absent for more than one term from SNP.
3. Undergraduate students who graduate from CSU Dominguez Hills and wish to continue as graduate students must file a new application for admission. An application fee of \$55 is required.

PLANNED EDUCATIONAL LEAVE OF ABSENCE

A Planned Educational Leave is defined as a planned interruption or

temporary cessation of a student's formal education in which the student voluntarily and temporarily ceases enrollment at CSU Dominguez Hills while pursuing other educationally related activities to enrich his/her academic program or to clarify educational goals. The Leave may be used for any number of educationally related activities including travel, independent study, work study or attendance at another institution. The intent of the program is to make it possible for a student to suspend academic work, leave the campus and later resume studies with a minimum of procedural difficulty. Petitions are available from the Registrar, SNP Admissions and Records Office. A petition for Leave of Absence must be on file prior to the date of the leave.

Eligibility

Any registered student, undergraduate or classified graduate, in good academic standing, is eligible for the Planned Student Leave Program.

Application Procedures

1. A registered student may request an educational leave. The petition shall include an explanation of the student's reasons for seeking an educational leave and when he/she intends to resume academic work.
2. The request shall be initiated by the student and reviewed by the Office of Registrar. If the request is approved, the registrar shall take steps to insure the student's reentry and retention of registration priority, and the appropriate entry in the student's academic record.
3. The request shall be approved only after contractual agreements (e.g. financial aid) have been satisfactorily terminated or renegotiated.
4. A registered student may file a petition for a Planned Educational Leave at any time; however, the leave must commence at the beginning of the following semester.
5. Permission for a Planned Educational Leave must be requested and approved in advance of the term the leave is to begin; a leave will not be granted retroactively.
6. Students whose planned leaves will take them out of California are advised to consult the Office of the Registrar regarding residency requirements.

STUDENT HANDBOOK EXCERPTS

The following information is excerpted from the CSUDH Student Handbook and adapted to the needs of distance students. The Student Rights and Responsibilities Handbook is available for review at faculty coordinator offices and at your Learning Resource Center or you may request a personal copy by calling (310) 516-3596 if you live in the (310) or (818) area codes or 1-800-344-5484 in other areas of California.

Your comments on the usefulness of information included in this excerpt for distance education students are most appreciated. If there are topics which should be added, expanded or deleted, please submit them, in writing, to the Chair, Student Affairs Committee, Statewide Nursing Program.

For further information on the following topics, see CSUDH catalog: Identification Card; Academic Probation; Disqualification; withdrawal from the University; "Sitting Out" a Semester; Scholarships; Student Grievances and Grade Appeals Procedures.

THE CLASSROOM

The University does not discriminate on the basis of sex, disability, race or color.

Rights and Responsibilities

1. Students are entitled to instructors who refrain from acts or conditions listed in Section 24306 of the Education Code, e.g., unprofessional or immoral conduct, dishonesty, incompetence, etc. Such acts or conditions may cause the University to take disciplinary action against the instructor.
2. The individual instructor controls the order and direction of a class and the scope and treatment of the subject matter, and the class must be

free of distraction or disruption. Each student must respect the rights of others in the maintenance of classroom order and in the observance of basic courtesy. A student may be ordered to leave a class for cheating or when her/his behavior obstructs the regular activity of the class: The instructor may not officially disenroll a student for a course or discipline without following student disciplinary procedures.

Plagiarism

At the heart of any university are its efforts to encourage critical reading skills, effective communication, above all, intellectual honesty among its students. Thus, all academic work submitted by a student as his or her own should be his or her own unique style, words, and form. When work is submitted that appears to be original, but actually is not, the student has committed plagiarism.

Plagiarism is considered a gross violation of the University's academic and disciplinary standards. Plagiarism includes the following: copying of one person's work by another and claiming it as his or her own, false presentation of oneself as the author or creator of work, falsely taking credit for another person's unique method of treatment or expression, falsely representing one's self as the source of ideas or expression, or the presentation of someone else's language, ideas, or works without giving that person due credit. It is not limited to written works. For example, one can plagiarize music compositions, photographs, works of art, choreography, computer programs, or any other unique creative effort.

Plagiarism is cause for formal University discipline and is justification for an instructor to assign a lower grade or a failing grade in the course in which the plagiarism is committed. In addition, the University may impose its disciplinary measures.

STUDENT SERVICES

FINANCIAL AID

GUARANTEED STUDENT LOAN (GSL)

The Guaranteed Student Loan Program provides an opportunity for eligible students to obtain educational loans through participating banks, credit unions or other lending institutions. The federal government will pay the interest on the cumulative amount borrowed as long as the student is enrolled at least half-time at an eligible school.

According to federal regulations, the student may apply for the Guaranteed Student Loan providing the student:

1. is enrolled in and in good standing or has been accepted for enrollment at an eligible school;
2. is enrolled minimally, as a half-time student (six units or more) with the program;
3. is a citizen of the United States or is in the United State for other than a temporary purpose.

This program provides long-term, low-interest (seven to nine percent) loans available through participating lending agencies. Upper division undergraduate students may borrow up to \$4,000 per year, and graduate students may borrow up to \$7,500 per year.

California Loans to Assist Students (CLAS): Students who are ineligible for a GSL or who wish to supplement their GSL may apply for a CLAS loan. CLAS loans enable borrowers to obtain up to \$4,000 per year (\$20,000 aggregate) to help pay for education. CLAS loans are guaranteed by the participating lenders. This guarantee, backed by federal reinsurance, allows the loans to be made without security or collateral. Unlike the Guaranteed Student Loan (GSL), a CLAS loan goes into repayment 60 days after the loan is made. However, the favorable interest rate (varies from 9 to 12%, depending on the annual average rate of 90-day Treasury Bills) makes CLAS an attractive alternative for parents and students faced with financing postsecondary education. CLAS loans can be used in addition to Guaranteed Student Loans.

Parent and less than full-time student borrowers must begin repayment of principal and interest 60 days after the loan is made.

Full-time student borrowers may defer (postpone) principal and interest repayment until their enrollment status changes.

Application Procedures:

Step One - File a Student Aid Application for California (SAAC). All SAAC forms and appropriate fee, must be mailed to: College Scholarship Service, Box 70, Berkeley, CA 94701-0070. This may take up to four weeks so plan accordingly. The GSL or CLAS application cannot be certified until the SAAC is received.

All undergraduate students are required to apply for a Pell Grant. This may be accomplished by answering yes to SAAC question number 43. The Pell Grant determination is called the Student Aid Report (SAR). The SAR will be mailed directly to your home and then submitted to the Financial Aid Office. In addition, you may be required to provide a copy of your/your parents' tax return(s) and Financial Aid Transcripts from any schools previously attended.

Step Two - Complete the GSL or CLAS loan application and questionnaire. To obtain these forms write or call:

Financial Aid Office
Lillie Marquez, Scholarship Coord.
1000 E. Victoria Street
Carson, California 90747
(310) 516-3647

Since processing the GSL/CLAS application normally takes one to two weeks after we have received all the above forms (total of six to eight weeks), it is recommended you apply early for a given term. All fees are expected to be paid at the time due, regardless of your loan application status.

Step Three - A personal interview is necessary before final approval/release of loan monies can occur. Applicants will be informed of the process for completing an informational computer software program prior to arranging for the interview.

RESPONSIBILITIES OF STUDENTS RECEIVING FINANCIAL ASSISTANCE

1. All Financial Aid recipients agree to carry and complete the number of units specified each term showing at least half-time status, report graduation or withdrawal, and notify the Financial Aid office of any changes in their financial status, marital status, or unit load.
2. Students must use the funds only to meet education costs. Any other use of the funds is prohibited by law.
3. Satisfactory academic progress must be maintained. A student is considered to be in good standing and maintaining satisfactory progress when enrolled in and successfully completing at least a half-time credit hour load.

VETERANS CERTIFICATION

New students who are veterans should be approved by the Veterans Administration to receive benefits and should obtain form 1995 (Change of institution Form) or form 1990 (Veteran's Application for VA Benefits Form) from the VA, the Campus Veterans Office, VA Hospital, or other appropriate agency.

The student should request a Certification of Enrollment Form (Form 1999) from the SNP Admissions and Records Office. Forms should be completed and submitted to the Admissions and Records Office. Admissions and Records Office will then submit all forms to the appropriate office. (Processing Fee: \$4.00.)

The student must notify the Admissions and Records Office at once upon withdrawal from a course or upon adding a course.

Concurrent Enrollment: If a student attends another school at the same time, a VA form must be sent from the other school to the Admissions and Records Office verifying enrollment.

Prior to each term, new and continuing students should contact the SNP Admissions and Records Office indicating the courses to be taken that term. In addition, students applying for VA benefits for both the Fall and Spring terms should estimate the number of units to be taken in Spring. Summer benefits must be applied for separately. Any other questions regarding VA benefits should be directed to the SNP Admissions and Records Office.



REGISTRATION & FEES

REGISTRATION INSTRUCTIONS

Under state, support, decisions to offer or cancel classes are based on the numbers of students enrolled in a particular location. All continuing students are required to pay the semester fee and submit a course request form for all courses they plan to take that term, prior to the beginning of the term. New students Fall 1992 may register and pay the semester fees as soon as an application for admission is received in the Admissions and Records Office.

Registration Process - Fall Term 1992 Continuing Students.

1. Complete the registration form. Be sure to include the correct schedule number, course number and title, time and location for each course/module you plan to take either by coursework or by challenge/assessment.
2. Classes not paid for will not be recorded on your transcript. You may not register for a subsequent semester if there are any outstanding University fees.
3. Make your check payable to CSU Dominguez Hills. Include your charge card number and expiration date if you use VISA or MasterCard. Fees are not considered paid until your check has cleared the bank.
4. If your fees are being paid by a sponsoring agency or company which prefers to pay the CSU fees directly, you must secure a purchase order from the sponsor. The purchase order must be complete and accurate and addressed to the Statewide Nursing Program, CSU Dominguez Hills. Submit the purchase order at the same time that you register for classes.
5. All Fall 1992 registrations for continuing students must be postmarked by June 20, 1992.
6. You may not attend a class without submitting the Registration Form and Fees ahead of time. You may not late register for a unit or begin a class after the first class meeting has occurred.
7. Class size is limited. Seats go to eligible students as registrations are received.

ADD-DROP PROCESS FALL TERM 1992

If it is necessary to deviate from your original registration plan, you may add or drop a course. The add or drop must be on file in the SNP Admissions and Records Office at least 10 working days prior to the first class session to reserve a seat in class. There will be a late fee of \$10 for each add/drop form if the deadline of 10 working days prior to the first class session is not met. (The late fee will not apply to administrative adds or drops).

Mail in the add/drop form to the SNP Admissions and Records Office 10 working days prior to the first session. Postmark dates will be honored. If the add/drop is postmarked 9 or less days prior to the first class session, a \$10 late fee will be charged. Attach a late fee if you are mailing the add/drop AFTER the deadline date of 10 working days prior to the class. **If SNP cancels class, student completes and submits Drop Form but DOES NOT PAY \$10.00 FEE.**

Complete the add/drop form with all specific information, particularly the schedule and section number of the class that you are adding or dropping and the start date of the class or it will be necessary to return the form to you for completion. **YOUR REGISTRATION FEES FOR THE FALL 1992 TERM MUST BE PAID IN ORDER TO ADD A CLASS.**

LATE ADDS/DROPS

1. Students who do not meet the deadline for 10 working days: May add the class only with the coordinator's permission. **NOTE: THERE MAY NOT BE SEATING AVAILABILITY.**
2. You may NOT ADD A CLASS AFTER THE FIRST CLASS SESSION HAS STARTED.
3. You must submit the Add/Drop form immediately after the first class session in order to have your name listed on the final grade roster. Coordinator signature required.
4. Your registration fees for the Fall 1992 term must be paid in order to add a class.

PENALTY - If you do not send in the Add/Drop form, you will receive an unauthorized withdrawal - "U" - on your transcript. This form must be received one week after first class session.

Please promote the program's ability to continue to serve its many locations in the state by registering carefully and following through on your plans. Your intentions at the beginning of the term are the basis for many program decisions and allocation of resources. If it is necessary to cancel a class or to make any changes in the scheduled class, every effort will be made to notify you by telephone at least five working days prior to the first meeting of that class. If a course is overenrolled and it is possible to add another section, you will be notified at least five days prior to the first meeting of the added class section concerning its location and possibly a new date and time depending on instructor availability.

Withdrawal from all Courses/Refunds

Continuing students who find that they will be unable to take any courses during the term are eligible for a refund of CSU fees if the course was never attended. **Students must submit an application for refund.** A completed Add/Drop form, indicating total withdrawal must be received in the Admissions and Records office. Application for refund must be filed by 21 days after the first class session. A \$10 service charge will be retained by the university to cover the cost of processing each refund application. No refund application will be accepted after the term has ended unless a student withdraws upon advice of a physician and can document this fact in writing.

If a student completes even a portion of one unit, a refund or portion of refund of CSU fees is not possible. (See refund policy.)

FEE PAYMENT

All students pay the regular fees. Auditors pay the same fee as students registered for credit. **THE CHARGES BELOW REFLECT THE CURRENT FEE SCHEDULE. THE BOARD OF TRUSTEES HAS APPROVED A FEE INCREASE, PENDING LEGISLATIVE ACTION. AT THE TIME OF PRINTING, THE FINAL FEES FOR THE 1992-1993 ACADEMIC YEAR HAD NOT BEEN ESTABLISHED.**

Fees for each semester are part of the registration process and are payable at the time of registration.

In addition to these fees, non-residents of the state of California are charged tuition.

Fees can be paid by cash, check, money order, VISA or MasterCard. IF THE CHARGE CARD IS DECLINED OR THE CHECK IS NSF, THE REGISTRATION CANNOT BE PROCESSED AND WILL BE RETURNED TO THE STUDENT. A CASHIER'S CHECK OR MONEY ORDER WILL BE REQUESTED.

STUDENT FEE SCHEDULE FALL 1992

	0-6 Units	6.1 + Units
State University Fee	\$270.00	\$468.00
Student Activity Fee	20.00	20.00
Student Center Fee	20.00	20.00
Health Facilities Fee	3.00	3.00
Instructionally Related Activities Fee	5.00	5.00
	<hr/>	<hr/>
	\$318.00	\$516.00

NEW STUDENTS be sure to include \$5.00 fee for Library/ID IN ADDITION To student fees listed above.

	+ 5.00	+ 5.00
	<hr/>	<hr/>
	323.00	521.00
Non-Resident Tuition Fee (in addition to other registration fees) U.S. Citizens Per Unit		\$246.00
Foreign-Visa Students per unit		\$ 246.00

FEES

Late Registration Fee/Continuing students (Assessed the day instruction begins)	\$25.00
Missed Deadlines: Late add/drop and graduation application.	\$10.00
Graduate Writing Exam	\$22.00
Late Admission Fee	\$15.00
Check returned for any cause	\$10.00
Items lost or broken	Cost
Transcript of Record:	
Single transcript	\$4.00
Additional transcript prepared at the same time up to ten (10 transcripts)	\$2.00
Additional transcripts prepared at the same time that exceed the first ten (10 transcripts)	\$ 1.00
Emergency transcript needed within 24 hours	\$10.00
Certificate of Enrollment	\$ 4.00
Application Fee	\$55.00
Certificate of Evaluation Revised/Updated after Admission Acceptance	\$ 5.00
Graduation Application Fee	\$20.00
Graduation Date Change Fee	\$10.00
Diploma Fee	\$15.00
Exception to Academic Policy (using the petition process)	\$10.00
Duplicate document (s)	\$ 2.00
Library fines - Late fines due as assessed.	
Lost books and other library items:	
Replacement cost + posted service charge.	

AWARDS AND SCHOLARSHIPS

Statewide Nursing Program students are eligible to apply for various awards and scholarships which are made available by the program, the University, professional organizations and the US Government. After reviewing the following information, please proceed as indicated to obtain additional information or applications

AWARDS & SCHOLARSHIPS

CHI ETA PHI SORORITY, Inc.

Sponsor: Mu Chi Chapter, Inc.

COMMITTEE MEMBER: Professor Stumpf

Statewide Nursing Program

CSU Dominguez Hills

Carson, CA 90747

EDUCATIONAL ADVANCEMENT SCHOLARSHIPS FOR CRITICAL CARE NURSES

Sponsor: American Association of Critical
Care Nurses

COMMITTEE MEMBER: Professor Stumpf

Statewide Nursing Program

CSU Dominguez Hills

Carson, CA 90747

GRADUATE AND PRE-DOCTORAL STUDENTS (under represented) Sponsor: CSU Dominguez Hills

a. CALIFORNIA PRE-DOCTORAL PROGRAM

b. GRADUATE EQUITY FELLOWSHIP

c. DOCTORAL INCENTIVE-FORGIVABLE
LOAN PROGRAM

d. STUDENT RESEARCH COMPETITION

COMMITTEE MEMBER: Professor Albright

Statewide Nursing Program

CSU Dominguez Hills

Carson, CA 90747

(310) 416-4002

INNOVATIONS IN HEALTH 1993

Sponsor: US Department of Health and
Human Services

COMMITTEE MEMBER: Professor O'Connor

SNP c/o Kaiser Home Health

10917 Magnolia Ave.

Riverside, CA 92505

(714) 358-2619

JUDITH M. LEWIS OUTSTANDING TEACHER AWARD

Sponsor: CSU Dominguez Hills

Statewide Nursing Program

COMMITTEE MEMBER: Professor Trent

CSU San Marcos

San Marcos, CA 92096-0001

(619) 471-4619

KAISER SCHOLARSHIPS:

Sponsor: Kaiser Permanente

AWARD AND SCHOLARSHIP CHAIR:

Professor Barbara Trent

CSU San Marcos, CA

San Marcos, CA 92096-0001

(619) 471-4619

APPLICATION DEADLINE

March 1993

Contact Committee member
member for due date and criteria

January 1993

Contact Committee member
for due date and criteria

May 1993

May 1993

March 1993

March 1993

Contact Committee member
for due dates and criteria

April 1993

Contact Committee member
for due date and criteria

July 1, 1993

Contact Committee member for criteria

Due April 30, 1993

CSUDH-SNP Award and
Scholarship Chair's office

Due May 30, 1993

Kaiser Scholarship office

Awards announced in August, 1993

AWARDS AND SCHOLARSHIPS (cont'd)

KAISER SERIES:

GRADUATE NURSING STUDY

(\$1500)

1. GPA 3.0 or above (K)
2. Outstanding references from two current or former faculty members (*)
3. A comprehensive statement of no more than 1000 words (four double spaced pages) including: (*)
 - a. A description of an experience in your nursing career which made it clear to you that you needed further education.
 - b. A statement of what you expect/want/need to learn by participating with colleagues and faculty in the graduate nursing experience.
 - c. An idea of how you will use what you learn after graduation.
4. Attending a graduate program (K) leading to a MSN, MN or a doctoral level degree in related field. (K)
5. Financial need as tie breaker (K)

AFFILIATE NURSING SCHOOLS

(\$1000)

1. Personal statement of: *
 - a. Career goals/objectives
 - b. Current activity in the profession

Scaled Score 1-10

clear goals

current involvement

exposition of above

2. Grade Point Average 2.0 minimum (K)

Scaled Score 1-5: (*)

2.0-2.5 2

2.6-3.0 3

3.1-3.5 4

3.6-4.0 5

3. Outstanding references from two current or former faculty members (*)
4. Associate, Baccalaureate and Graduate programs eligible (K)
5. Financial need as tie breaker (K)

ACADEMIC EXCELLENCE

(\$1500)

1. GPA of 3.5 or above (K)
2. CSUDH SNP transcript without Ds, Fs, or Incompletes (*)
3. Outstanding references from two current or former faculty members (*)
4. Financial need as tie breaker (K)

MINORITY/UNDER REPRESENTED

(\$2000)

1. GPA 2.0 minimum-undergrad (K)
2. GPA 3.0 minimum-graduate (*)
3. Belong to: Asian-Pacific, African-American, Hispanic, Native-American, Male, Disabled (K)
4. Financial need as tie breaker (K)
5. Outstanding references from two current members (*)
6. 500 word (double spaced) statement (*)
 - How award will assist in program of study
 - Describe career goals upon completion of study
 - Describe how as a minority of under represented category, completing program of study will enable an impact or influence professional nursing practice

K = Kaiser criteria; *CSUDH-SNP criteria

NURSING HONOR SOCIETY

Sponsor: CSUDH SNP

HONOR SOCIETY

Statewide Nursing Program

CSU Dominguez Hills

Carson, CA 90747

Submit to Honor Society

February 1993

Contact Honor Society for due date and criteria

OUTSTANDING ACHIEVEMENT AWARD

Sponsor: Alumni Association

CSUDH-SOH

COMMITTEE MEMBER:

Professor Shaul

SNP c/o Cuesta College

P.O. Box 8106

San Luis Obispo, CA 93403

(805) 544-7150

March 1993

Contact Committee member for due date and criteria

OUTSTANDING STUDENT WITHIN NURSING MAJOR COMMITTEE MEMBER:

Professor Trent

CSU San Marcos

San Marcos, CA 92906-0001

(619) 471-4619

Due March 1, 1993

Contact Committee member for criteria

REGISTERED NURSE EDUCATION SCHOLARSHIP PROGRAM

Sponsor: Health Professions

Education Foundation

COMMITTEE MEMBER:

Professor Stumpf

Statewide Nursing Program

CSU Dominguez Hills

Carson CA 90747

March 1993

Contact Committee member for due date and criteria

SPIRIT OF NURSING AWARD

Sponsor: Department of Army

COMMITTEE MEMBER:

Professor O'Connor

SNP c/o Kaiser Home Health

10917 Magnolia Ave

Riverside, CA 92505

(714) 358-2619

February 1993

Contact Committee member for due date and criteria

SUMMER RESEARCH TRAINING PROGRAM

for Undergraduate Minority Students

Sponsor: UCSF

COMMITTEE MEMBER:

Professor Shaul

SNP c/o Cuesta College

P.O. Box 8106

San Luis Obispo, CA 93404

(805) 544-7150

February 1993

Contact Committee member for due date and criteria

UNIVERSITY MERIT SCHOLARSHIPS

Sponsor: CSU Dominguez Hills

COMMITTEE MEMBER:

Professor Shaul

SNP c/o Cuesta College

P.O. Box 8106

San Luis Obispo, CA 93404

(805) 544-7150

April 1993

Contact Committee member for due date and criteria

AWARDS AND SCHOLARSHIPS (cont'd)

VA HEALTH PROFESSIONAL SCHOLARSHIP PROGRAM

Sponsor: Veterans Administration
(1:1 year service obligation)

COMMITTEE MEMBER: Professor O'Connor
SNP c/o Kaiser Home Health
10917 Magnolia Ave.
Riverside, CA 92505
(714) 358-2619

May 1993

Contact Committee member
for due date and criteria

WHO'S WHO AMONG STUDENTS IN AMERICAN UNIVERSITIES and COLLEGES

Sponsor: CSUDominguez Hills

COMMITTEE MEMBER: Professor Shaul
SNP c/o Cuesta Community College
P.O. Box 8106
San Luis Obispo, CA 93403
(805) 544-7150

October 1993

Contact Committee member
for due date and criteria

WITKIN, ETHEL G.

Sponsor: CSUDH-SNP

BSN Instructors:
Submit BSN 480/490 eligible
papers to their BSN
Coordinator
Chair, Award and Scholarship
Professor B. Trent
CSU San Marcos
San Marcos, CA 92096-0001
(619) 471-4619

BSN: January 1993

BSN Coordinators submit to Awards and
to Awards and Scholarship Committee-
Contact Chair of Awards and Scholarship
Committee for due date and criteria

MSN Directed Project Chairs:

Submit eligible papers to
Graduate Chair of the Department
of Nursing Science
Dr. P. Wallace
Statewide Nursing Program
CSU Dominguez Hills
Carson, CA 90747
(310) 516-4050

MSN: March 1, 1993

Contact Graduate Chair of the
of the Department of Nursing Science
for criteria

REGISTRATION FOR CONTINUING STUDENTS MAY 15-JUNE 20. Registrations postmarked June 21 through July 12 and thereafter will be considered late registrations and will incur a fee of \$25.00.

REGISTRATION		Please read REGISTRATION INSTRUCTIONS AND FEE SCHEDULE before completing this form.	FALL 1992
NAME (Last, First, Middle)		SOCIAL SECURITY NO.	
MAILING ADDRESS		HOME PHONE ()	
CITY	STATE	ZIP	WORK PHONE ()
PERMANENT ADDRESS, IF DIFFERENT THAN ABOVE (Street, City, State, Zip)		<input type="checkbox"/> If your name/address has changed since you last registered, check here. <input type="checkbox"/> If registering for first time, check here. Have you lived continuously in California since birth? <input type="checkbox"/> Yes <input type="checkbox"/> No	
BIRTHPLACE (City, State/Country)		BIRTH DATE	
DEGREE/CERTIFICATE OBJECTIVE (Circle) BSN MSN PHN Cert. QA Cert.		CURRENTLY RESIDE IN BSN SNP AREA (Circle) A B C D E F G H J	
Projected term/year of graduation _____		MSN REGION N C SE SW	
		RN License No. _____	

COURSE REGISTRATION INFORMATION

Use this form to register for all CSUDH courses. To register, CSU application must be on file at Admissions and Records office. Attach your Registration Ticket (RT) to this form. To add or drop classes, refer to ADD/DROP INSTRUCTIONS in schedule.

SCHEDULE NO.	LOCATION CODE	COURSE NO.	SECTION	FIRST CLASS MEETING DATE	IF TELECOURSE ENTER CITY	COURSE TITLE	UNITS

If you are a BSN student needing to take the ELM exam you MUST complete the form on the reverse side.

ALTERNATE CLASSES: USE SEPARATE SHEET IF NEEDED

REGISTRATION FOR CONTINUING STUDENTS IS MAY 15 - JUNE 20. New students may submit application and register for courses after term begins. CSU courses taken through concurrent enrollment are counted toward total units.

THIS AREA MUST BE COMPLETED	TOTAL UNITS														
I certify that I have met the module/course sequencing and grade prerequisites required prior to enrollment in the above course modules. I understand that deviation from this requirement may result in academic discipline. Signature _____ Date _____ <small>NOTE: After submitting an admission application, students (after consulting with an advisor) may enroll in classes while awaiting admission validation. However, students may not continue to register for classes beyond the term for which they are applying, before being formally admitted to the CSU. Enrollment in a class does not constitute acceptance in or qualification for CSU Dominguez Hills.</small>	<table border="1" style="width:100%; border-collapse: collapse;"> <thead> <tr> <th colspan="2" style="text-align: center;">FEES</th> </tr> </thead> <tbody> <tr> <td>State Residents, Total 0-6Units</td> <td style="text-align: right;">\$ 318.00 \$</td> </tr> <tr> <td>State Residents, Total 6.1+ Units</td> <td style="text-align: right;">\$ 516.00 \$</td> </tr> <tr> <td>ID / Library Card (One time only) Include with first registration</td> <td style="text-align: right;">\$ 5.00 \$</td> </tr> <tr> <td>Non-Resident Fee per Unit, in addition to above fees: \$246.00x Units =</td> <td> </td> </tr> <tr> <td>Late Registration Fee</td> <td style="text-align: right;">\$ 25.00 \$</td> </tr> <tr> <td style="text-align: center;">TOTAL FEES PAID</td> <td style="text-align: right;">\$</td> </tr> </tbody> </table>	FEES		State Residents, Total 0-6Units	\$ 318.00 \$	State Residents, Total 6.1+ Units	\$ 516.00 \$	ID / Library Card (One time only) Include with first registration	\$ 5.00 \$	Non-Resident Fee per Unit, in addition to above fees: \$246.00x Units =		Late Registration Fee	\$ 25.00 \$	TOTAL FEES PAID	\$
FEES															
State Residents, Total 0-6Units	\$ 318.00 \$														
State Residents, Total 6.1+ Units	\$ 516.00 \$														
ID / Library Card (One time only) Include with first registration	\$ 5.00 \$														
Non-Resident Fee per Unit, in addition to above fees: \$246.00x Units =															
Late Registration Fee	\$ 25.00 \$														
TOTAL FEES PAID	\$														

Please indicate if you receive any of the following forms of aid: Scholarship Traineeship Financial Aid

THE CHARGES ABOVE REFLECT THE CURRENT FEE SCHEDULE. THE BOARD OF TRUSTEES HAS APPROVED A FEE INCREASE, PENDING LEGISLATIVE ACTION. AT THE TIME OF PRINTING, THE FINAL FEES FOR THE 1992-1993 ACADEMIC YEAR HAD NOT BEEN ESTABLISHED.

PAYMENT INFORMATION

Please make checks payable to CSU Dominguez Hills. Do not send cash. If you wish to pay by either Visa or MasterCard, please indicate which card you are using, the account information, and sign your name authorizing the CSU to charge to your account. If your check or charge card is not honored by your bank, your registration cannot be processed and will be returned; a cashier's check or money order will be requested. A late charge may be incurred.

<input type="checkbox"/> Visa	Account No. _____	Exp. Date _____
<input type="checkbox"/> MasterCard	Signature (Authorizing the CSU to charge to your account) X	Date _____

OFFICE USE ONLY				
Amount	Check No.	Susp. Date	Auth. No.	By

California State University Dominguez Hills	Statewide NURSING Program Admissions and Records Office 1000 E. Victoria Street, Carson, CA 90747, (310) 516-4060	
--	--	--



STATEMENT OF PROGRESS TOWARD PASSING ELM EXAM STATEWIDE NURSING PROGRAM STUDENTS DIVISION OF NURSING

**For BSN students who are required to take the ELM exam:
This form must accompany registration form and fee or delay in registration will occur.
Follow directions carefully.**

Name	S. S. No:	Best time to call:
Street	Telephone (Day): ()	
City/Zip	Telephone (Eve): ()	

The ELM exam must be taken by the end of the second term that you are in the program. If you do not pass the ELM, you may still register for courses other than G.E. Math (BSN 405). Students will not be allowed to register for a third term unless they have taken one or more of the following steps. Various approaches exist to prepare for successful passing of the ELM exam.

Check off the steps below that you have taken and the term in which it was done. Attach evidence as specified.

- Semester ____ 19 ____ Took ELM exam and passed on ____ 19 ____
failed on ____ 19 ____ (attach copy of ELM results).
- Semester ____ 19 ____ Attended ELM Workshop. (Attach copy of confirmation form.)
- Semester ____ 19 ____ Purchased ELM materials (attach copy of receipt)
- ELM Preparatory Program
- Official CSU ELM Workshop
- Modules
- Semester ____ 19 ____ Met with math tutor (Attach schedule and tutor's written confirmation.)
- Semester ____ 19 ____ Attended appropriate community college course. (Attach copy of enrollment confirmation slip, transcript, or grade report.)
- Semester ____ 19 ____ Secured SAT scores from high school upon request of A & R. (Attach copy.)
- Semester ____ 19 ____ Other/None of the above. Comment _____

Upon completion, send this form and your registration form to your area Hub Office IMMEDIATELY for signature (below.) Your coordinator will review, approve or contact you before signing and forwarding this form and your registration form to the SNP Admissions and Records Office.

COORDINATOR:	<input type="checkbox"/> Approval	<input type="checkbox"/> Disapproval
Coordinator Signature		Date
ADMISSIONS & RECORDS		
Action Taken () Approved () Not Approved	Comments	
By		Date



California State University
Dominguez Hills

DIVISION OF EXTENDED EDUCATION

The Department of Clinical Sciences and the Division of Extended Education, California State University, Dominguez Hills present a

*15-Day Study / Cultural
Program in
ENGLAND
for
Health Care Professionals*

July 11- 26, 1992

**Nurses, social workers, clinical laboratory scientists, physical therapists, surgical technologists, public health workers & other interested allied health professionals:
Study the British National Health Service! Compare the U.S. Health Care System!
Ample Time for Cultural Activities and Sight Seeing !**

Program includes lectures, seminars and site visits to health care facilities, cultural centers and educational settings. Faculty are British and American experts in their fields. Participants will receive 3 semester units of academic credit. Optional excursions available at the end of tour for minimal add-on expense. (Limited to 30 participants). For a brochure and complete itinerary, complete the coupon below and mail to: Professor Ellen Hope, School of Health, CSU Dominguez Hills, 1000 East Victoria Street, Carson, CA, 90747. For further information: call (310) 516-3748 or FAX (310) 516-3865.

Yes! Please send me information on the 1992 Study/Cultural England Tour!

Name _____ Soc.Sec.No. _____

Address _____

City _____ St _____ Zip _____

Business Affiliation _____ Discipline _____

Address _____

City _____ St _____ Zip _____

Home Telephone _____ Business Telephone _____

INSTRUCTIONS Provide complete information

- You **must** mail in your course add/drop information. Be sure this form is completed and postmarked no later than 10 working days before the first class meeting of the course you wish to add or drop. **Any exception must be approved by the Coordinator.**
- In addition to completing and submitting this form, please notify by phone your area Coordinator of your intent to add or drop a course. When you call, please have the course information at hand.
- If you are dropping **all** courses (withdrawing from the university), you **must** complete this form, get Coordinator signature and date, and return it to the Admissions and Records office. To receive a refund, this form **must** be postmarked 10 days prior to the date of the first class meeting. Refund application form **must** be requested from Cashier's Office or Admissions & Records Office. See refund policy.

STUDENT INFORMATION

Name (Last, First, Middle Initial)			Social Security No.
Mailing Address			Home Phone ()
City	State	Zip	Work Phone ()

ADD

SCHEDULE NO.	LOCATION CODE	COURSE NO.	SECTION	FIRST CLASS MEETING DATE	COURSE TITLE	UNITS

If adding a course(s) increases your unit load this term above 6.0 units, please include an additional registration fee of \$198.00.
 If you are beyond the 10 working days prior to the 1st class session include \$10.00 missed deadline fee.

Student Signature Required

Date

X

DROP

Only student signature required if postmarked 10 days prior to the first class meeting.

- Any exception beyond the 10 working days prior to the first class meeting requires the student to obtain the Coordinator's approval signature in order to drop the course. **If you are dropping all classes, Coordinator signature must also be obtained.**
- If the student attends the first class meeting and then drops the course, an administrative grade of "W" (withdrawal—not counted in GPA) may be assigned if serious and compelling reasons for the drop are specified and approved below.
- Permission to withdraw is granted only with the approval of the instructor and program director. No drops are granted after that time.
- **CONSULT YOUR LOCAL SNP OFFICE/ADVISOR FOR ASSISTANCE IN SELECTING AN ALTERNATIVE COURSE.**
- If class is cancelled by SNP, student completes Drop form but **DOES NOT PAY \$10 fee.**

SCHEDULE NO.	LOCATION CODE	COURSE NO.	SECTION	FIRST CLASS MEETING DATE	COURSE TITLE	UNITS

Above Courses Last Attended (Date)
[Must Be Completed]

Is the student receiving financial aid/grant/traineeship? Yes No
 Is the student receiving Veterans benefits? Yes No
 Check here, if withdrawing from the university . Student must enclose ID/library card.

Reason for Withdrawal

If you are beyond the 10 working days prior to the 1st class session include \$10.00 missed deadline fee.

Student Signature Required

Date

X

INSTRUCTOR COMMENTS Re: DROP or ADD

Date Form Received _____ Student Last Attended Course (Date) _____ Instructor Signature _____ Date _____

COORDINATOR COMMENTS Re: DROP

Coordinator Signature _____ Date _____

ADMISSIONS & RECORDS

Action Taken
 Approved Not Approved
 Amount of Refund (If Applicable)

Comments

By

Date



Class Schedule

Fall 1992 Term

Statewide Nursing Program providing:

- distance education
- quality education
- accessible education

Inside:

Workshops:

- **Mathematics (ELM) Series**
- **Writing Skills**

Special Topics: One Unit/One Day Courses

- **Child Abuse Prevention Training**
- **Health Assessment of the Infant and Preschool Child**

Certificates:

- **Public Health Nurse (PHN)**
- **Quality Assurance in Nursing (QA)**

700



California State University
Dominguez Hills

Statewide Nursing Program
Division of Nursing
School of Health
California State University,
Dominguez Hills
1000 East Victoria Street
Carson, CA 90747

Non-Profit Organization
U.S. Postage
PAID
Permit No. 246
Gardena, CA
