



Statewide Nursing Program

Spring 1990 Session Class Schedule

SPRING REGISTRATION

November 1 - December 15, 1989

Degree and Certificate Programs
Designed for Registered Nurses

Statewide Nursing Program

Offered Statewide by
California State University,
Dominguez Hills



California State University
Dominguez Hills

ADMINISTRATION and FULL TIME NURSING FACULTY



Robert C. Detweiler
President,
CSU Dominguez Hills



Gill Robinson
Dean, Professional
Health Programs



Judith Lewis
Professor, Director,
Statewide Nursing Program



Kathleen Johnston
Associate Professor
Associate Director



Mary Cruise
Associate Professor
Graduate Program Coord.



Angela Albright
Associate Professor
Faculty Coordinator-Area F



Judith Chodil
Associate Professor
Research Coordinator



Colleen Ehrenberg
Associate Professor
Faculty Coordinator-Area C



Laura Inouye
Associate Professor
Faculty Coord.-Areas G & H



Ruth Pease
Associate Professor
Faculty Coordinator-Area B



Peggy Pegg
Associate Professor
Faculty Coordinator-Area D



Elizabeth Pouchot
Associate Professor
Faculty Coordinator-Area A



Mary Tedrow
Associate Professor
Faculty Coordinator-Area F

TELEPHONE LINES TO BETTER SERVE YOU

Please refer to the following information so that your inquiry can receive an expeditious response when you telephone the CSUDH campus between 8 am and 5 pm Monday through Friday. Usually a message will be taken and your call will be returned by the appropriate person. If you are calling from the 213 or 818 area code DO NOT use the 800 number.

SNP ADMISSIONS AND RECORDS OFFICE

213-516-4060 or
1-800-352-7517 (outside 213 and 818 area)
7:30 am-6:30 pm M-F to request or submit the following:

- CSU Admission Packet
- Course Registration Form
- General Education Evaluation
- Transcripts/C.E. Verification
- Grades
- Fees
- Grad Check
- Commencement plans
- Change of name, address or phone number

SNP CENTRAL OFFICE

213-516-3596 or
1-800-344-5484 (outside 213 and 818 area)
to request or submit the following:

- Degree Program Information (BSN & MSN)
- Certificate Program Information (PHN & QA)
- MSN Bulletin Board (213) 516-4048
- Schedule of Classes
- Workshops
- Off campus testing
- Test Options
- Place on mailing list

SPRING 1990 CLASS SCHEDULE

TABLE OF CONTENTS

Academic Advisement	116	How to Begin—BSN	16
Academic Calendar	4	Humanities courses Off-campus	29-32
Academic Policies and Procedures	116-119	Incomplete Grade	118
Activities, Student-Faculty	5	International Students Admission	113
Academic Skills Assessment Plan	116	Intrasystem Visitor Status and	
Add-Drop Form	125	Intrasystem Concurrent Enrollment	117
Add-Drop Process	120	Opportunities for Student Involvement	14
Administration/Faculty/Class Sites	6-13	Planned Educational Leave of Absence	119
Admission Requirements	14, 112	Learning Resource Centers-BSN	15
Admission Validation	112	Learning Resource Centers—MSN	96
Admissions and Records Office	112	Library Services/ID cards	121
Alternative Grading Policy	118	Maintaining Continuing Student Status	119
Application Deadlines	113	Math-ELM Requirements	116
Application Filing	112	MS, Nursing	
Application for Admission	112	Advisement	96
Application for Incomplete Grade	118	Book Order Form	109-110
Assessment Option	18	Course List	102-108
Book Ordering Directions BSN/MSN	91	Curriculum	98
BS, Nursing	16	Elective Options	97
Academic Regulations	16	How to Begin	97
Advisement Sessions	24-26	Orientations	100
Book Order Form	92-93	Pathway/Certificate Programs	99
Course List	33-90	Role Emphasis Options	97
Curriculum	17	Non-Resident Students	113
Orientations	21-23	Open University Policy/Registration	117
Change of Grade	117	Orientation Sessions—BSN	14, 21-23
Change of Name or Address	117	Orientation Sessions—MSN	100
Child Abuse Course	27	Opportunities for Student Involvement	14
Commencement	114	Overview of Degree Programs	14
Competency in Writing	114	PACE Elective Courses (Off Campus/Humanities)	94-95
Concurrent Enrollment	117	Performance Examinations	18
Continuing Education (C.E.) Credit (BSN Provider #)	14	Program Features	14
Credit of Open University, Extension and		Public Health Nurse Certificate Program	19
Correspondence Courses	117	Quality Assurance Certificate Program	99
CSU Exams	116	Registration Form	127
Degree Requirements	114	Repeat and Cancel Policy	118
English Placement Test (EPT)	116	Residence Credit Requirement	119
Elective courses off campus	33	Scholastic Policies	117
Entry-level Mathematics (ELM)	116	Social Security Number	113
Examinations Off-campus	94-95	Special Topics Courses	27
Family Education Rights and		Student-Faculty Activities	5
Privacy Act of 1974	117	Student Handbook Excerpt	122-124
Federal Traineeships—MSN	97	Student Fee Schedule	120
Fee Payment	120	Student Services	121
Financial Aid	121, 123	Telephone Directory	2
First Class Meeting	117	Televised Courses	16
Foreign Student Evaluation	113	Test Schedules	18
Full Time Status	117	Unauthorized Incomplete	118
General Education and		Undergraduate Preparatory Program	113
Elective Courses	29-32	Veterans Certification	121
General Education Requirements	115	Writing Skills Workshop	28
Graduation with Honors Policy	114	Written Exam-Non-Nursing	18
Graduation Pin	114	Written Exam-Nursing	18
Graduation Application Deadlines	114	Upcoming Special Events	5
Health Examination	116		

SPRING 1990 CALENDAR

Spring 1990

November

1 thru December 15 Registration for continuing students.

December

19 Fall Semester ends

December

25-29 Campus Closed

January

1 Holiday (no classes)

5 Beginning of Spring Semester
Add/Drop at least 2 weeks prior to first class session

15 Martin Luther King - Holiday (no classes)

30 Deadline for Graduate Students to submit application for Spring 1990 Graduation

February

1 Deadline for Undergraduate Students to submit application for Summer 1990 Graduation

April

1 Deadline for Undergraduate Students to submit application for Fall 1990 Graduation

9-13 Spring Break (no classes)

May

1 Deadline for Graduate Students to submit application for Summer 1990 Graduation
Summer 1990

25 Commencement

28 Memorial Day - Holiday (no classes)

29 Spring semester ends

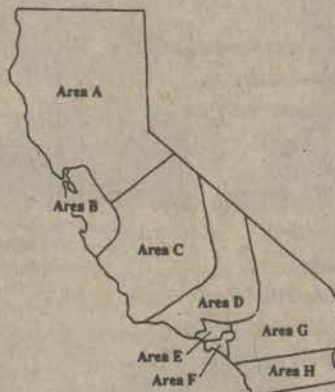

Educational Opportunities for RNs

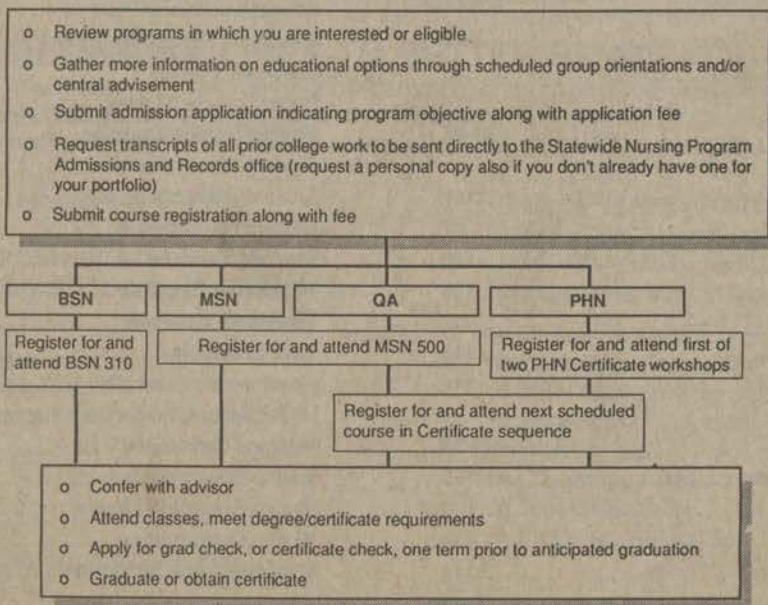

STUDENT-FACULTY ACTIVITIES

The Program Director and Nursing Faculty

cordially invite you to a

HOLIDAY OPEN HOUSE

Sunday, December 3, 1989

4:00 - 7:00 P.M.

SNP Conference Room, CSU Dominguez Hills

RSVP by Nov. 23 (213) 516-3596

GRADUATE RECOGNITION AND AWARDS CEREMONY

Students, Graduates, Families and Friends

Friday, May 25, 1990

4:00 - 6:00 P.M.

(Commencement immediately following)

RSVP by May 15 (213) 516-3596

Area A:

**Sacramento-Stockton
Mercy General Hospital**

4001 J Street
Sacramento, CA 95819
NLN Update
Sat, Jan 6 12 noon-2:00 p.m.
(916) 427-1960

**Redding-Chico
Shasta College
Health Occupations Division**

1605 N. Old Oregon Trail
Redding, CA 96003
NLN Update
Mon, Mar 12 7:00-8:00 p.m.
(916) 365-4427

**Solano-Napa-Marin
Queen of the Valley Hospital**

1000 Trancas St.
Napa, CA 94558
Wed, Jan 31 4:00-6:00 p.m.
(415) 883-6768

Area B:

**Hayward-San Francisco-Monterey
Good Samaritan Hospital**

2425 Samaritan Dr.
San Jose, CA 95124
Thurs, Nov 9, 1989 4:00-6:00 p.m.
Sat, May 12, 1990 3:00-5:00 p.m.
Graduation Pinning/Celebration
RSVP Ruth Pease (415) 283-9556

**Hayward
John Muir Hospital**

1601 Ygnacio Valley Rd.
Simson Auditorium
Walnut Creek, CA
Mon, Dec 18, 1989 7:00-9:00 p.m.
(415) 769-9019

**Hayward
Valley Memorial Hospital**

1111 E. Stanley Blvd.
Livermore, CA 94550
Wed, Jan 17, 1990 5:00-6:00 p.m.
Call for room number
Valerie Corpuz (415) 769-9019

**San Francisco-Monterey
Mills Hospital**

100 S. San Mateo Dr.
San Mateo, CA 94401
Thurs, Jan 18, 1990 5:00-6:00 p.m.
Call for room number
Sandy Couser (408) 427-3215

**Hayward-San Francisco-Monterey
Mills Hospital**

100 S. San Mateo Dr.
San Mateo, CA 94401
Sat, April 21, 1990 11:00 a.m.-12 noon
Area B Student Advisory Council Meeting
Ruth Pease (415) 283-9556

Area C:

Cuesta College

San Luis Obispo, CA
Nursing Department
Open House and NLN Update
With Dr. Judith Lewis, Program Director
Mon, Jan 29 4:00-5:30 p.m.
(805) 544-7150

**Visalia Area
Kaweah-Delta Hospital**

400 Mineral King
Visalia, CA 93277
Open House and NLN Update
With Dr. Judith Lewis, Program Director
Thur, Feb 22 4:00-5:30 p.m.
(209) 734-0601

**Bakersfield Area
Mercy Hospital**

2215 Truxton Ave.
Bakersfield, CA
Open House and NLN Update
With Dr. Judith Lewis, Program Director
Wed, Feb 21 8:00-9:30 p.m.

Fresno Area

CNA Region 5 Office
485 W. Shaw, Suite B-3
Fresno, CA 93710
Open House and NLN Update
With Dr. Judith Lewis, Program Director
Thur, Feb 22 7:00-8:00 p.m.
(209) 224-7571

Area D:

**Northridge
Northridge Medical Center**

18300 Roscoe Blvd.
Northridge, CA 91324
Fri, Nov 17, 1989 4:00-7:00 p.m.
Sat, Mar 10 10:00 a.m.-12 noon
NLN Update
With Dr. Judith Lewis, Program Director
(818) 885-5403

**Lancaster
Antelope Valley College**

3041 W. Avenue K
Lancaster, CA 93534
Wed, Feb 21 4:00-5:30 p.m.
NLN Update
With Dr. Judith Lewis, Program Director
(805) 934-3268

**Ventura
Ventura County Medical Center**

3291 Loma Vista Rd.
Ventura, CA 93003
3rd Fl. Classroom
NLN Update
With Dr. Judith Lewis, Program Director
Tues, Jan 30 7:30-9:30 p.m.
(805) 644-4707

**Santa Barbara
Goleta Valley Hospital**

351 S. Patterson
Santa Barbara, CA 93111
NLN Update
With Dr. Judith Lewis, Program Director
Tues, Jan 30 4:30-6:30 p.m.
(805) 965-0581 ext. 284

Area E:

**SNP Holiday Open House
Central Office, CSU Dominguez Hills**

1000 E. Victoria St.
Carson, CA 90747
Sun, Dec 3, 1989 4:00-7:00 p.m.
(213) 516-3596

**Los Angeles
St. Vincent's Medical Center**

2131 W. 3rd St.
Seton Hall
Los Angeles, CA 90075
Sat, Mar 10 1:00-2:00 p.m.
Sat, May 5 11:00 a.m.-1:30 p.m.
NLN Update

Area F:

**SNP Holiday Open House
Central Office**

CSU Dominguez Hills
1000 E. Victoria St.
Carson, CA 90747
Sun, Dec 3, 1989 4:00-7:00 p.m.
(213) 516-3596

Long Beach-South Bay-Whittier

CSU Dominguez Hills
1000 E. Victoria St.
Carson, CA 90747
Fri, May 25 4:00-6:00 p.m.
Graduation Reception
(213) 516-3596

Area G:

**SNP Holiday Open House
Central Office, CSU Dominguez Hills**

1000 E. Victoria St.
Carson, CA 90747
Sun, Dec 3, 1989 4:00-7:00 p.m.
(213) 516-3596

CSU Dominguez Hills

SNP Central Office
1000 E. Victoria St.
Carson, CA 90747
Fri, May 25 4:00-6:00 p.m.
Graduation Reception
(213) 516-3596

Area H:

**San Diego
Hoyt Park at
Scripps Ranch, San Diego**

Pot Luck Get-Together
Sun, Apr 8 11:00 a.m.-2:00 p.m.
RSVP Barbara Trent
(619) 471-4619 or
Anna Mitchell (619) 528-6053

FACULTY/PROGRAM AREAS

Area A: Eureka, Redding, Chico, Ukiah Marin, Napa, Solano, Sacramento, Stockton Modesto Areas

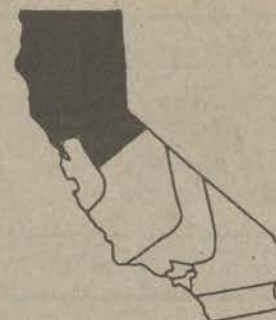

Faculty Coordinator:
Liz Close Pouchot, R.N., M.S.
Associate Professor
(415) 883-6768
Statewide Nursing Program
College of Marin
Indian Valley College-Pomo 195
1800 Ignacio Blvd.
Novato, CA 94947

Eureka Area

Arcata/Eureka
Crescent City

Associate Coordinator

Nicki Hoyt, R.N., M.S.
(707) 443-8846
Statewide Nursing Program
4368 Roberts Dr.
Eureka, CA 95501

Class Sites

College of the Redwoods, Eureka

Ukiah Area

Ukiah
Ft. Bragg
Lake County

Associate Coordinator

Deborah Acker, RN, MS
(707) 462-9150
338 Washington Ave.
Ukiah, CA 95482

Class Sites

Ukiah Valley Medical Center
Dora St. Site
Hospital Dr. Site

Orientation Sites

Same as above

Redding Area

Redding
Mt. Shasta
Red Bluff
Weaverville
Burney

Associate Coordinator

Jan Dinkel, R.N., M.S.
(916) 365-4427
Statewide Nursing Program
Shasta College
1065 Oregon trail
Redding, CA 96003

Class Sites

Shasta College

Orientation Sites

Shasta College

Advisement Sites

Shasta College

Solano Area

Vacaville
Fairfield
Vallejo
Berecia

Associate Coordinator

Sandra Troy, R.N., M.S.
(415) 372-0660
710 Shady Glen
Martinez, CA 94533

Class Sites

Solano Comm. Coll.,
Suisun City
Sutter Solano Hosp.,
Vallejo
Kaiser Hosp., Vallejo
Sutter Davis Hospital
Davis

Orientation Sites

Sutter Solano Med Ctr.,
Vallejo

Chico Area

Chico
Marysville
Oroville

Associate Coordinator

Linda Cutchen, R.N., M.S.
(916) 895-2511 x329
Statewide Nursing Program
Butte College
3536 Bute Campus Dr.
Oroville, CA 95965

Class Sites

Butte College
Chico Community Hospital

Orientation Sites

Butte College

Advisement Sites

Butte College

Marin Napa Area

Napa
San Rafael
Sonoma

Faculty Coordinator

Liz Close Pouchot,
R.N., M.S.
(415) 883-6768
College of Marin
Indian Valley College-
Pomo 195
1800 Ignacio Blvd.
Novato, CA 94947

Class Sites

Kaiser Hospital,
San Rafael
Napa Valley College

Orientation Sites

Kaiser Hospital,
San Rafael
Napa Valley College
Queen of the Valley
Hosp., Napa

Sacramento Area

Tahoe
Sacramento
Woodland
Auburn
Eldorado County
Placer County

Associate Coordinator

Nancy Schwartz, R.N., M.S.
(916) 427-1960
Statewide Nursing Program
7543 Henrietta Dr.
Sacramento, CA 95822

Class Sites

Mercy General Hospital, Sacramento
Kaiser Hosp., Sacramento
Sutter Mem. Hosp., Sacramento
Roseville Comm. Hosp.
Auburn Faith Hosp.
Woodland Memorial Hosp.

Orientation Sites

Mercy General Hosp.
Sutter Mem. Hosp.
Kaiser Hosp., Sacramento
Roseville Comm. Hosp.
Auburn Faith Hosp.
Barton Mem. Hosp.

Stockton-Modesto Area

Lodi
Stockton
Modesto
Jackson

Associate Coordinator

Beverly Eagan, R.N., M.S.
(209) 529-4090
1412 Glen Haven Dr.
Modesto, CA 95355

Class Sites

San Joaquin General Hospital, Stockton
Dameroh Hosp., Stockton
St. Joseph's Hosp., Stockton
Memoria Med. Ctr., Modesto
Lodi Memorial, Lodi

Orientation Sites

Lodi Memorial Hosp.
San Joaquin General Hosp., Stockton
Memoria Med. Ctr., Modesto
Modesto Community College

Learning Resource Centers: See Table of Contents for LRC listing.

FACULTY/PROGRAM AREAS



Area B: Hayward, Monterey, San Francisco, San Jose areas

Faculty Coordinator:
Ruth Pease, R.N., Ed.D.
Associate Professor
(415) 540-4508
SNP, Area B Office #1
Alta Bates Herrick Hosp.
2001 Dwight Way
Berkeley, CA 94704

(415) 283-9556
SNP, Area B Office #2
326 Calle La Montana
Moraga, CA 94556

Hayward Area

Alameda County
Contra Costa County

Associate Coordinator

Valerie Corpuz, R.N., M.S.N.
(415) 769-9019
Statewide Nursing Program
632 Pacific Avenue
Alameda, CA 94501

Class Sites

V.A. Hospital, Martinez
John Muir Hospital,
Walnut Creek
Valley Mem. Hospital,
Livermore
Providence Hosp., Oakland
St. Rose Hosp., Hayward

Orientation Sites

John Muir Mem. Hospital,
Walnut Creek
Providence Hosp., Oakland
Kaiser Permanente Med
Walnut Creek Center
Valley Mem. Hospital,
Livermore
St. Rose Hospital, Hayward
Washington Hospital, Fremont
Children's Hosp. Med. Cntr.,
Oakland
VA Hospital, Martinez

Advisement Sites

John Muir Mem. Hospital,
Walnut Creek
SNP Regional Site, Alameda
Providence Hosp., Oakland
St. Rose Hospital, Hayward
Children's Hospital Medical Center,
Hayward
SNP - Hayward Area Office
Valley Mem. Hospital, Livermore
Washington Hosp., Fremont
VA Hospital, Martinez

San Francisco Area

San Francisco
Daly City

Faculty Coordinator

Ruth Pease, R.N., Ed.D.
(415) 540-4508
SNP, Area B Office #1
Alta Bates Herrick Hosp.
2001 Dwight Way
Berkeley, CA 94704

Area B Office #2
(415) 283-9556

Statewide Nursing Program
326 Calle La Montana
Moraga, CA 94556

Class Sites

Seton Med. Ctr., Daly City

Orientation Sites

V.A. Medical Center,
San Francisco
St. Mary's Hospital,
San Francisco
Seton Medical Center, Daly City
Children's Hospital,
San Francisco
San Francisco General Hosp.,
San Francisco

Advisement Sites

Seton Med. Ctr., Daly City
Alta Bates Herrick Hospital,
Berkeley
V.A. Med. Ctr., San Francisco
St. Mary's Hosp., San Francisco
Children's Hosp., San Francisco
San Francisco General Hosp.,
San Francisco

San Jose Area

San Mateo
San Jose
Santa Cruz

Associate Coordinator

Sandy Couser, R.N., M.S.
(408) 427-3215
Statewide Nursing Program
468 Vick Dr.
Santa Cruz, CA 95060

Class Sites

Mills Mem. Hospital,
San Mateo
Good Samaritan Hospital,
San Jose
El Camino Hospital, Mt. View

Orientation Sites

El Camino Hosp., Mt. View
Mills Memorial Hospital,
San Mateo
Seton Med. Ctr., Daly City
Good Samaritan Hospital,
San Jose
Dominican Hospital, Santa Cruz

Advisement Sites

Mills Mem. Hosp., San Mateo
El Camino Hosp., Mt. View
Good Samaritan Hospital
San Jose

Monterey/Gilroy/Salinas Area

Gilroy
Salinas
Watsonville
Monterey

Associate Coordinator

Judy Snyder, R.M., M.S.
(408) 847-4769
(408) 663-2045 Monterey/Salinas
Statewide Nursing Program
Gavilan College
5055 Santa Teresa Blvd.
Gilroy, CA 94020

Class Sites

Watsonville Comm. Hosp.
Gavilan College
Monterey Peninsula Coll.
Dominican Hosp., Santa Cruz

Orientation Sites

Watsonville Comm. Hosp.
Gavilan College Gilroy
Salinas Valley Mem. Hosp.,
Salinas
Dominican Hosp., Santa Cruz
Monterey Peninsula Hosp.,
Monterey

Advisement Sites

Gavilan College, Gilroy
Watsonville Hosp., Watsonville
Salinas Valley Hosp., Salinas

FACULTY/PROGRAM AREAS

Area C: Fresno, Merced, San Luis Obispo, Bakersfield Areas

Faculty Coordinator:
Colleen Ehrenberg, R.N., Ed.D.
Associate Professor
(805) 544-7150
Statewide Nursing Program
Area C Office
c/o Cuesta College
P.O. Box 8106
San Luis Obispo, CA 93403-8106



San Luis Obispo Area

San Luis Obispo
Atascadero
Santa Maria
Templeton

Associate Coordinator

Muriel Shaul, R.N., M.S.N.
(805) 544-7150
Statewide Nursing Program
c/o Cuesta College
P.O. Box 8106
San Luis Obispo, CA 93403-8106

Class Sites

Atascadero State Hosp.
French Hospital
Sierra Vista Hosp., SLO
Cuesta College, SLO
Marian Medical Center
Twin Cities Convalescent
Hospital, Templeton

Orientation Sites

Atascadero State Hospital
French Hospital Medical Center
SLO General Hospital
Marian Medical Center
Twin Cities Convalescent Center
Arroyo Grande Hospital
Sacred Heart Hospital
Sierra Vista Regional
Medical Center,
San Luis Obispo

Advisement Sites

Atascadero State Hospital
French Hospital Medical Center
SLO General Hospital
Marian Medical Center
Twin Cities Convalescent Center
Arroyo Grande Hospital
Cuesta College

Fresno/Merced Area

Fresno
Merced

Associate Coordinator

Carol Drake, RN, MSN
487 W. Shaw, Suite B-3
Fresno, CA 93710
(209) 435-3516

Class Sites

Comm. Hosp. of Fresno
Valley Children's Millbrook &
Shields Hospital
Mercy Hospital

Orientation Sites

Community Hospital, Fresno
Valley Children's Hospital, Fresno
Merced Community Medical Center
Merced Community College
CNA Region 5 Office
Kaiser Permanente Medical Center,
Fresno
Mercy Hospital, Merced
Sacred Heart Hosp., Hanford

Advisement Sites

Kaiser Hospital, Fresno
Community Hospital, Fresno
Valley Children's Hospital, Fresno
Mercy Community Medical Center
CNA Region 5 Office
Merced Community College
Sacred Heart Hospital, Hanford

Visalia Area

Visalia
Tulare

Associate Coordinator

Greta Wong, R.N., M.S.
(209) 734-0601
Statewide Nursing Program
1932 University Drive
Visalia, CA 93277

Orientation Sites

Kaweah-Delta Hospital Visalia
Tulare District Hospital

Advisement Sites

Kaweah-Delta Hospital
Tulare District Hospital

Bakersfield Area

Bakersfield
Delano

Faculty Coordinator:

Colleen Ehrenberg, R.N., Ed.D.
(805) 544-7150
Statewide Nursing Program
Area C Office
c/o Cuesta College
P.O. Box 8106
San Luis Obispo, CA 93403-8106

Orientation Sites

Delano Regional Medical Center
Kern County Medical Center
Mercy Medical Center

Advisement Sites

Delano Regional Medical Center
Mercy Medical Center

FACULTY/PROGRAM AREAS

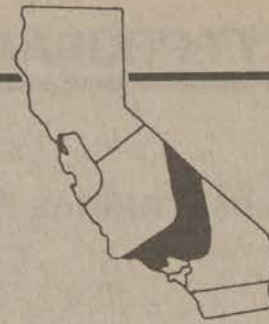

Area D: Santa Barbara, Ventura, San Fernando Valley, Burbank Sylmar/Valencia, Lancaster/ Bishop areas

Faculty Coordinator:
Peggy Pegg, R.N., M.S.
Associate Professor
on leave of absence
as of 1/1/89
Call 800-344-5484
for name, address and
phone number of new
faculty coordinator)

<u>Santa Barbara Area</u>	<u>Ventura/Moorpark Area</u>	<u>San Fernando Valley Area</u>	<u>Sylmar/Valencia Area</u>	<u>Lancaster/Bishop Area</u>
Goleta Santa Barbara	Ventura Ojai Oxnard Moorpark Thousand Oaks	<u>Northridge-East</u> East Northridge Panorama City Sherman Oaks Burbank	Sylmar Valencia	Lancaster Ridgecrest Lone Pine Bishop
<i>Associate Coordinator</i> Barbara Gutmann, R.N., M.S. (805) 1-965-0581 x284 Statewide Nursing Program Santa Barbara City College	<i>Associate Coordinator</i> Barbara Gutmann, R.N., M.S. (805) 965-0581 X284 Mailing Address: For Moorpark College Area: Barbara Gutmann, R.N., M.N. (805) 644-4707 Statewide Nursing Program 7075 Campus Park Moorpark, CA 93201	<i>Associate Coordinator</i> Susan R. Opas, R.N., M.S. (818) 885-5403 Statewide Nursing Program Northridge Medical Center 18300 Roscoe Northridge, CA 91325	<i>Class Sites</i> Olive View Medical Center	<i>Associate Coordinator</i> Nancy Gregory, R.N., M.S. (805) 943-3268 Statewide Nursing Program Antelope Valley College 3041 West Avenue K Lancaster, CA 93534
<i>Class Sites</i> St. Francis Hospital Goleta Adventist Med. Ctr. Santa Barbara Cottage Hospital	<i>Class Sites</i> Vista Del Mar Hospital St. John's Reg. Hosp. Pleasant Valley Hosp. Ojai Valley Community Hosp.	<i>Class Sites</i> Northridge Medical Center Kaiser Permanente, Panorama City Sherman Oaks Med. Ctr St. Joseph Med. Ctr., Burbank Holy Cross Hospital	<i>Orientation Sites</i> College of the Canyons Olive View Medical Center	<i>Associate Coordinator</i> Nancy Gregory, R.N., M.S. (805) 943-3268 Statewide Nursing Program Antelope Valley College 3041 West Avenue K Lancaster, CA 93534
<i>Orientation Sites</i> Goleta Valley Community Hospital St. Francis Hospital, Santa Barbara Santa Barbara City College Santa Barbara Cottage Hospital	<i>Class Sites</i> Vista Del Mar Hospital St. John's Reg. Hosp. Pleasant Valley Hosp. Ojai Valley Community Hosp.	<i>Orientation Sites</i> Northridge Medical Center Sherman Oaks Hosp. Holy Cross Medical Center, Mission Hills St. Joseph Medical Center, Burbank	<i>Advisement Sites</i> College of the Canyons For appt. call: Debbie Barstow (805) 259-7800 x287	<i>On-Site Liaisons</i> Sally Kennedy, R.N. (619) 446-3551 x372 (Ridgecrest) Nursing Education Office Ridgecrest Community Hospital 1081 N. China Lake Blvd. Ridgecrest, CA 93588
<i>Advisement Sites</i> Santa Barbara City College For appt. call: Marie (805) 965-0581 x547 Ventura College	<i>Orientation Sites</i> CSUN-Ventura Campus Vista Del Mar Hospital Pleasant Valley Hosp. Moorpark College Ojai Valley Community Hosp. St. John's Medical Center Los Robles Regional Medical Center, Thousand Oaks	<i>Advisement Sites</i> Northridge Medical Center St. Joseph Med. Center Burbank	<i>Class Sites</i> College of the Canyons For appt. call: Debbie Barstow (805) 259-7800 x287	<i>Class Sites</i> Antelope Valley College Ridgecrest Comm. Hosp. Toyabe Indian Health Clinic No. Inyo Hospital Mammoth Lakes Hosp.
	<i>Advisement Sites</i> Ventura Community College Moorpark College For appt. call: (805) 644-4707 Ojai Valley Community Hosp.	<u>Northridge West</u> Woodland Hills Mission Hills Sepulveda West Northridge		<i>Orientation Sites</i> Antelope Valley College Ridgecrest Community Hospital High Desert Hospital, Lancaster
		<i>Associate Coordinator</i> Martyann P. Valentine, R.N., M.S. (818) 885-5403 Northridge Medical Center 18300 Roscoe Northridge, CA 91325		<i>Advisement Sites</i> Antelope Valley College
		<i>Class Sites</i> Kaiser-Woodland Hills Humana Hosp., West Hills VA Hospital, Sepulveda		
		<i>Orientation Sites</i> Kaiser-Woodland Hills Humana Hosp., West Hills VA Hospital, Sepulveda		
		<i>Advisement Sites</i> Kaiser-Woodland Hills Call (818) 885-5403 for appt.		

Learning Resource Centers: See Table of Contents for LRC listing

FACULTY/PROGRAM AREAS

Area E: Greater Los Angeles Area

Faculty Coordinator:
Mary Tedrow, R.N., Ed.D.
Associate Professor
(213) 516-4067
Statewide Nursing Program
Area E Office
CSU Dominguez Hills
1000 E. Victoria St.
Carson, CA 90747



Los Angeles — South Western/South Central Culver City - Huntington Park - Los Angeles - Inglewood - Marina Del Rey

Faculty Coordinator:

Mary Tedrow, R.N., Ed.D.
(213) 516-4067
Statewide Nursing Program
Area E Office
CSU Dominguez Hills
1000 E. Victoria St.
Carson, CA 90701

Class Sites

Kaiser Sunset Hosp, Hollywood
Kaiser West L.A.
St. John's Hosp. & Health Ctr.
St. Vincent's Medical Center
Veteran's Administration,
Brentwood
Daniel Freeman Memorial Hospital
Daniel Freeman Memorial Hospital
Santa Monica Hospital Medical
Center

Orientation Sites

BSN & MSN:
Kaiser-Sunset/Hollywood
St. Vincent Medical Center
Kaiser — West Los Angeles
Saint John's Medical Center of
Santa Monica
Daniel Freeman Memorial Hospital
Veteran's Admin Hospital-
Brentwood
Santa Monica Hospital
Medical Center
Daniel Freeman Marina Hospital

Advisement Sites

St. Vincent Medical Center
Kaiser-West Los Angeles
Medical Ctr
Veteran's Administration,
Brentwood
Santa Monica Hospital and
Medical Center
St. John's Hospital and
Health Center
Kaiser Permanente, Sunset
Daniel Freeman Memorial Hospital

Learning Resource Centers See Table of Contents for LRC listing.

Los Angeles — North Eastern Pasadena - Duarte - Alhambra - Monterey Park - El Monte - Pico Rivera, Hollywood

Associate Coordinator:

Gwen Spears, R.N., M.S.
Educ. & Training Dept. Hosp.
Kaiser Sunset Hosp.
1515 N. Vermont St., A416
Hollywood, Ca 90024
(213) 667-7047

Class Sites

Arcadia Methodist Hospital
LA County/USC Medical Center
Kaiser Sunset Hosp., Hollywood
City of Hope Medical Center
Huntington Memorial Hospital

Orientation Sites

BSN:
Huntington Memorial Medical
Center
LA County/USC Medical Center
Glendale Adventist Medical Center

Advisement Sites

Huntington Memorial Med. Ctr
Arcadia Methodist Med. Ctr
Glendale Adventist Med. Ctr
LA County USC Med. Ctr

Learning Resource Centers See Table of Contents for LRC listing.

Los Angeles — North Western Glendale, Santa Monica, West Hollywood, Beverly Hills, Brentwood, Pacific Palisades.

Associate Coordinator:

Maureen Hirsch, R.N., M.N.
Statewide Nursing Program
Area E Office
CSU Dominguez Hills
1000 E. Victoria St.
Carson, CA 90701
(213) 516-4067

Class Sites

Kaiser, West LA
Glendale Adventist Medical Center
Saint John's Hospital
& Health Center
Veterans Administration,
Brentwood
Santa Monica Hospital
Medical Center
Verdugo Hills Hospital

Orientation Sites

Glendale Adventist
Veteran's Administration,
Brentwood
St. John Hospital
& Health Center
Santa Monica Hospital
Medical Center
Verdugo Hills Hospital

Advisement Sites

Glendale Adventist
Veteran's Administration,
Brentwood
St. John Hospital
& Health Center
Santa Monica Hospital
Medical Center
Verdugo Hills Hospital

Learning Resource Centers: See Table of Contents for LRC listing

FACULTY/PROGRAM AREAS

Area F: Dominguez Hills, Long Beach areas

Faculty Coordinator:
Angela Albright, R.N., M.S.
Associate Professor
Statewide Nursing Program
Area F Office
CSU Dominguez Hills
1000 E. Victoria St.
Carson, CA 90747
(213) 516-4002



Associate Coordinator:

Brenda Hanson-Smith, R.N., M.S.
Statewide Nursing Program
Kaiser Permanente-Bellflower
9400 E. Rosecrans Ave.
Bellflower, CA 90706
(213) 516-4002

OR

Long Beach Memorial Medical Center
2650 Elm St., Ste. 301
Long Beach, CA 90801
(213) 516-4002

Class Sites

Long Beach Memorial Medical Center
Pacific Hospital, Long Beach
VA Hospital, Long Beach
Kaiser Permanente, Bellflower
Whittier-Presbyterian Intercommunity Hospital
Downey Community Hospital
Dominguez Medical Center, Compton
Memorial Hospital, Gardena
Martin Luther King Drew Medical Center
Harbor UCLA Medical Center, Torrance
Kaiser Permanente, Harbor City

Orientation Sites

Martin Luther King Dreew Medical Center,
Los Angeles
Long Beach Memorial Medical Center
Presbyterian Intercommunity Hospital, Whittier
Downey Community Hospital
Torrance Memorial Hospital
Kaiser Medical Center, Bellflower
Little Company of Mary, Torrance
Kaiser, Harbor City
St. Mary's Medical Center, Long Beach

On-Site Liaison

Chie Kimoto, R.N.
(213) 603-3600
Martin Luther King/Drew Medical Center
12021 Wilmington
Los Angeles, CA 90059

Advisement Sites

Kaiser Permanente, Bellflower
Wednesdays, 10 a.m.-1 p.m.
By appt. only
(213) 516-4002

Long Beach Memorial Medical Center
Tuesday, 11 a.m.-2 p.m.
By appt. only
(213) 516-4002

Martin Luther King/Drew
Medical Center
Kaiser, Harbor City
St. Mary's Med. Cent.
Long Beach

Learning Resource Centers See Table of Contents for LRC listing

FACULTY/PROGRAM AREAS

Area G: Fontana, Fullerton, Pomona, Hemet, Riverside, Victorville/ Apple Valley, Palm Springs/ Indio areas

Faculty Coordinator:
Laura Inouye, R.N., Ed.D.
Associate Professor
(213) 516-4005
Statewide Nursing Program Area G Office
CSU Dominguez Hills
1000 E. Victoria St.
Carson, CA 90747



<u>North Orange County Area</u>	<u>South Orange County Area</u>	<u>Fontana Area</u>	<u>San Bernardino Con't</u>	<u>Apple Valley Area</u>	<u>Hemet Area</u>
<i>Associate Coordinator</i> Joanne Gray, R.N., M.S.N. (714) 828-7066 Statewide Nursing Program 503 S. Hampton Anaheim, CA 92804	<i>Associate Coordinator</i> Joanne Gray, R.N., M.S.N. (714) 828-7066 Statewide Nursing Program 503 S. Hampton Anaheim, CA 92804	San Bernardino County <i>Associate Coordinator</i> Annette Adams, R.N., M.S. (714) 829-2510 Statewide Nursing Program In-Service Education Kaiser Foundation Hospital Bldg. 9 Valley Blvd. Fontana, CA 92335	<i>Class Sites</i> Call Tom Doyle for information at (714) 672-1764 <i>Orientation Sites</i> San Bernardino Community Hosp. Jerry L. Pettis Memorial VA Hospital San Bernardino County Hospital <i>Advisement Sites</i> San Bernardino Community Hosp.	Victorville Hesperia Apple Valley Barstow <i>Associate Coordinator</i> Kathy Werle R.N., M.S.N. (619) 245-6228 Statewide Nursing Program Victor Valley College 18422 Bear Valley Rd. Victorville, CA 92392	Beaumont Sun City Hemet <i>Associate Coordinator</i> Katie Daugherty, R.N. (714) 654-8011 Statewide Nursing Program P.O. Box 1905 Hemet, CA 92343
<i>Class Sites</i> Anaheim Memorial Hosp. Fountain Valley Comm. Hosp. Kaiser, Anaheim Humana Hosp., H.B. Mission Comm. Hosp. Hoag Memorial UCI Med. Ctr. VNA, Orange County Western Medical Center, Santa Ana St. Jude Hospital, Fullerton Intercommunity Hosp.	<i>Class Sites</i> Mission Community Hospital, Mission Viejo Saddleback College South Coast Medical Center, Laguna Beach Saddleback Hospital, Mission Viejo <i>Orientation Sites</i> Saddleback College For appt. call: (714) 828-7066 Saddleback Hospital, Mission Viejo South Coast Medical Center, Laguna Beach Mission Community Hospital, Mission Viejo San Clemente Hospital Saddleback Regional Medical Center, Laguna Hills Saddleback College <i>Advisement Sites</i> Saddleback Hospital, Mission Viejo South Coast Medical Center, Laguna Beach Mission Community Hospital, Mission Viejo	<i>Class Sites</i> Kaiser Hosp., Fontana <i>Orientation Sites</i> Community Hospital St. Bernadine Hosp., San Bernardino Kaiser Foundation Hospital, Fontana San Bernardino Comm. Hosp. <i>Advisement Sites</i> Kaiser Foundation Hosp., Fontana Appt. to be arranged	<i>Pomona Area</i> Pomona Covina <i>Associate Coordinator</i> Louise Agos, R.N., M.S. (until 1/1/90) Renee Ketchum, R.N., M.S. (after 1/1/90) (714) 865-9571 Statewide Nursing Program Pomona Valley Hosp Med Center 1798 N. Garey Ave. Pomona, CA 91767 <i>Class Sites</i> Intercommunity Hosp. Pomona Valley Hosp Med Cent <i>Orientation Sites</i> Intercommunity Hosp., Covina Pomona Valley Hosp Med Cent Foothill Presbyterian Hosp., Glendora <i>Advisement Sites</i> Pomona Valley Hosp. Medical Center	<i>Orientation Sites</i> St. Mary's Desert Valley Hospital <i>Advisement Sites</i> St. Mary's Desert Valley Hospital <i>Riverside Area</i> Riverside County Associate Coord. Patricia Buffalino, R.N., M.S. Statewide Nursing Program Riverside Community College 4800 Magnolia Ave. Riverside, CA 92506 (714) 684-3240 X 474	<i>Orientation Sites</i> Hemet Valley Medical Center <i>Advisement Sites</i> Hemet Valley Community Hospital <i>Palm Springs Area</i> Palm Springs Rancho Mirage Indo <i>Faculty Coordinator</i> Laura Inouye, R.N., Ed.D. (213) 516-4005 Statewide Nursing Program Area G Office CSU Dominguez Hills 1000 E. Victoria St. Carson, CA 90747 <i>Orientation Sites</i> Desert Hospital <i>Advisement Sites</i> Desert Hospital
<i>Orientation Sites</i> Anaheim Memorial Hosp., Anaheim Humana Hospital, H.B. Fullerton Western Medical Center, Santa Ana UCI Medical Center, Orange Kaiser Permanente Med. Ctr., Anaheim		<i>San Bernardino Area</i> San Bernardino Moreno Valley Corona <i>Associate Coordinator</i> Tom Doyle, R.N., M.S. (714) 672-1764 Statewide Nursing Program San Bernardino Community Hospital 1805 Medical Ctr Dr. San Bernardino, CA 92411			
<i>Advisement Sites</i> Call Joanne Gray (714) 828-7066 for appt. Area G Orange County Office, Anaheim Humana Hospital, H.B. St. Jude Hospital, Fullerton Wester Medical Center, Santa Ana UCI Medical Center, Orange					

FACULTY/PROGRAM AREAS

Area H: San Diego area

Faculty Coordinator:
Laura Inouye, R.N., Ed.D.
Associate Professor
1-800-344-5484 or (916) 528-6053
Statewide Nursing Program Area H Office
4420 Ranier Ave.
San Diego, CA 92120



North County Area

Del Mar
Vista
Solana Beach
Oceanside
Escondido
San Marcos
Poway
Fallbrook
Temecula
Rancho California

Associate Coordinator

Barbara Trent, R.N., M.S.
(619) 471-4619
Statewide Nursing Program
Palomar Community College
1140 West Mission Road
San Marcos, Ca 92069

Class Sites

Palomar College, San Marcos
Tri-City Hospital, Oceanside
Palomar Comm. Hosp., Escondido

Orientation Sites

Palomar College, San Marcos
Tri-City Hospital, Oceanside
Pomerado Hospital
Palomar Hospital, San Marcos
San Luis Rey Hospital, Encinitas
Scripps Hospital, Encinitas

Advisement Sites

Palomar College, San Marcos

San Diego Area

El Cajon
La Jolla
South Bay
Chula Vista
San Diego
La Mesa
Grossmont

Associate Coordinator

Anna Mitchell, R.N., M.S.
(619) 528-6053
Statewide Nursing Program
Area H Office
4420 Ranier Ave.
San Diego, CA 92120

Class Sites

Scripps Clinic, La Jolla
VA Hosp., La Jolla
Grossmont Hospital, San Diego
Mercy Hosp., San Diego
Kaiser Hospital, San Diego

Orientation Sites

Veterans Hospital
Mercy Hospital and Medical Center
Kaiser Hospital
Grossmont Hospital
Scripps Clinic - La Jolla
Alvarado Hospital Medical Center

Advisement Sites

Children's Hospital
Scripps Memorial Hospital
Mercy Hospital and Medical Center
Chula Vista Community Hospital
Kaiser Hospital, Mission Gorge
Children's Hospital
Alvarado Hospital

Imperial Valley Area

Brawley
Imperial
El Centro
Anza-Borrego Desert

Associate Coordinator

Ellen Saxe, R.N., M.S.
(619) 352-8320 x348
Statewide Nursing Program
Imperial Valley College
P.O. Box 158
Imperial, CA 92251

Class Sites

El Central Comm. Hosp.
Imperial Valley College

Orientation Sites

Imperial Valley College

Advisement Sites

Imperial Valley College

OVERVIEW OF DEGREE PROGRAMS

The Statewide Nursing Program (SNP) began in Spring of 1981 with two major commitments: to make quality higher education in nursing more accessible to employed registered nurses and to ultimately improve health care in California. Movement toward these goals is occurring through our BSN and MSN programs. Both of these programs were funded by the W.K. Kellogg Foundation and by contributions from individuals and health care organizations.

The curricula are responsive to the needs of adult learners whose time, lifestyles, or work schedules make it impossible to complete a traditional course of study in residence at a campus. The program provides nursing professionals with varying interests and backgrounds with unique advantages such as:

- Classes designed to meet the needs of the adult learner.
- Opportunities to meet students with similar goals.
- Opportunities to study with CSU and other highly qualified adjunct faculty.
- Courses offered at geographically convenient locations.
- Credit and course work transferable statewide.

ORIENTATION SESSIONS

All prospective students are expected to attend an orientation session prior to enrolling. The faculty is strongly committed to the position that registered nurses should have access to complete SNP program information as well as information about other traditional and nontraditional routes to bachelor's and master's degrees in nursing, so that an informed decision can be made regarding further professional education. The most effective means of sharing this information is through a group orientation. Please plan to attend one of the sessions as listed in this schedule or contact the Faculty Coordinator in your area for further assistance.

PROGRAM FEATURES

Modules

All courses are divided into one and two unit "mini courses" called modules. A one unit module has two or three seminar meetings with assignments due before and after each seminar, and takes six to eight weeks to complete. Many students take two or more modules concurrently. Students must pre-register for each unit and obtain required course materials in order to prepare for the first class seminar. See details under the BSN and MSN sections of this schedule for materials needed and the course registration procedure. The BSN section also outlines an assessment option whereby credit for selected undergraduate courses may be earned by passing standardized challenge examinations.

Learning Resources

In addition to the 19 libraries of the California State University system and the general and specialized libraries of the University of California system, students also utilize SNP Learning Resources Centers located in community college libraries or medical center hospital libraries. These centers are a joint endeavor of the SNP and a collaborating health care or educational institution. The centers house audio-visual hardware, audio tapes, videotapes, and computer programs which complement SNP coursework.

Individual Counseling

An advisor is assigned to each degree student upon admission. The advisor provides individualized student advisement throughout matriculation.

Preceptorships

Students are able to participate in performance courses (clinical laboratory/field experience) with the assistance of a preceptor as well as an instructor.

Self-Directed Learning Materials

Workbooks as well as videotapes, audiotapes, and/or computer programs are an integral part of every SNP course. Audiovisual materials are available for use at Learning Resource Centers. Required workbooks are available from Statewide Technical Books.

(See SNP Book Order form included with this publication.) Proof of purchase cards, included with each workbook, will be collected by the instructor at the first class meeting. Course enrollment is not complete until this requirement is met.

OPPORTUNITIES FOR STUDENT INVOLVEMENT

In any educational program, student participation in the non-classroom aspects of the program is essential. In fact, accrediting bodies such as the Western Association of Schools and Colleges and the National League for Nursing specifically look for such involvement.

There are several standing committees of the SNP faculty whose membership includes student representatives from the BSN and MSN programs as well as faculty. These committees meet once a month at CSU Dominguez Hills. Since our budget cannot support such student travel, transportation and lodging expenses must be borne by the student. The committees are Curriculum, Faculty Affairs, Student Affairs, Research and Evaluation and Ad Hoc Committees, as established. If traveling to CSU Dominguez Hills is not possible, you may also consider serving as a student representative in your area. Each of the Faculty Coordinators will seek a student representative for the area council.

Students are also needed in each area to gather information for the program's newsletter which will be published two to four times annually. You do not need to be an expert newswriter. Just be enthusiastic.

Other opportunities to participate will arise from time to time. Graduation ceremonies, alumni gatherings, honors and awards, convocations, and accreditation visits are some upcoming activities that need student involvement.

Please let your Faculty Coordinator know if you are interested in service to the SNP, or to the University as a whole. Your commitment to your educational program beyond the classroom is most important to the vitality of university life. Your ideas are MOST welcome.

CONTINUING EDUCATION (C.E.) CREDIT

All BSN and MSN courses are approved for C.E. credit by the Board of Registered Nursing at the rate of 15 contact hours per unit of theory. (BRN Provider Number 03594). **Although the Board of Registered Nursing does not approve individual continuing education courses, providers are required by law to be approved by the Board. Complaints regarding continuing education providers or continuing education courses should be addressed to the Board.** Your transcript is your certificate of completion.

For RN's not seeking a degree, refer to OPEN UNIVERSITY for procedure and REGISTRATION in Table of Contents.

GENERAL REQUIREMENTS

- All students admitted to the major must be actively licensed as registered nurses. It is the student's responsibility to immediately report in writing any change in licensure status to the Program Director.
- All students must maintain proof of personal professional liability insurance coverage. Coverage is verified at the beginning of each performance course.
- Students are responsible for obtaining any necessary health exams, immunizations, etc., required by the University or an affiliating clinical agency.
- Client confidentiality and other professional ethics must be respected.
- Students must purchase their own copy of the BSN workbook or MSN syllabi required for a particular course/module.
- The nursing curriculum must be completed in the order prescribed and all students must earn a C or better in each module in that course. Failure to meet course/module prerequisites will adversely affect student progress.
- Students must adhere to the highest standards of academic integrity.

LEARNING RESOURCE CENTERS

The following institutions have developed Learning Resource Centers in collaboration with the Statewide Nursing Program. For your convenience, operating hours and contact person for each Learning Resource Center are listed. Learning Resource Centers may be closed on certain holidays. Call first to assure availability. Librarians/assistants are available to assist you with locating resource materials and accessing equipment. Students should be prepared to proceed through computer programs individually. See BSN 310 workbook for directions on how to use the computer. **BRING CSUDH ID/LIBRARY CARD WHEN USING LRC FACILITIES/MATERIALS.**

Area A

Mercy Medical Plaza
Lower Level
3941 J. Street
Sacramento, CA 95819
Educational Services
Sandra Gwartney
(916) 453-4931
M-F 8:00 a.m.-4:30 p.m.
(other hours make appt. for LRC use)

Solano Community College
4000 Suisun Valley Road
Suisun, CA 94585
(707) 864-7106
R. J. Simas, Librarian
M-Th 8:30 a.m.-3 p.m. and
5:00 p.m.-8:00 p.m.
F 8:30 a.m.-3 p.m.

Ukiah Valley Medical Center
275 Hospital Drive
Ukiah, CA 95482
(707) 462-3111 ext. 2302
8:00 a.m.-4:30 p.m.

Shasta College
ATL Health Occup Bldg.
Rm 2165
1065 Oregon Trail
Redding, CA 96003
Marie Cikuth (916) 365-4427
M-F 8:00 a.m.-4:30 p.m.

Modesto Community College
College Avenue
Modesto, CA 95350
Reserve Book Desk
Joe Sheffer, Reference Librarian
(209) 575-6236 or
Connie Glatter (209) 575-6229
M-TH 8:00 a.m.-9:00 p.m.
F 8:00 a.m.-5:00 p.m.

College of the Redwoods
7351 Tompkins Hill Road
Eureka, CA 95501
Library Gary Korn
(707) 443-8411 x421
M-TH 7:45 - 9:30 p.m.
F 7:45 - 4:30 p.m.
Su 1:00 p.m. - 5:00 p.m.
Learning Assistance Center
Pat Lyndley (707) 443-8411 x420
M-TH 7:45 - 7:00 p.m.
F 7:45 - 4:30 p.m.

Napa Valley College
2277 Napa Vallejo Hwy
Napa, CA 95558
Media Center, Hlth Occup. Bldg.
Room 1020A
Stan Bisel (707) 253-3016
M-TH 8:00 a.m.-9:30 p.m.
Fri 8:00 a.m.-5:00 p.m.
No computer access

Area B

El Camino Hospital
LinC (Library and Information Center)
2500 Grant Rd., 1st floor
Mountain View, CA 94039
Pam Jajko, Librarian
(415) 940-7000 x7560
M-F 8 a.m.-4:30 p.m. only
Computer access by appt. only

Gavilan College Library
5055 St. Theresa Blvd.
Gilroy, CA 95020
Cathy Young (408) 848-4812
M-TH 8:00 a.m.-8:00 p.m.
F 8:00 a.m.-5:00 p.m.

Mills Memorial Hospital
Nursing Education
Medical Library - 1st Fl.
100 S. San Mateo Dr.
San Mateo, CA 94401
Fannie Rankin, RN, MBA
(415) 696-4400
M-F 8:30-4:00 p.m.
Library can be used
without assistance

Monterey Peninsula College Library
980 Fremont Blvd.
Monterey, CA 93940
Mary Ann Teed, Librarian
(408) 646-4096
M-TH 7:45 a.m.-9:30 p.m.
F 7:45 a.m.-4:30 p.m.

*MSN recommended textbooks and selected articles. Also, see Table of Contents for MSN Learning Resource Center listing.

Los Medanos College
Learn. Resource Center,
Rm 200
2700 E. Leland Rd.
Pittsburg, CA 94555
Don Donatelli, LRC Director
(415) 439-2181
M-TH 8:00 a.m.-9:00 p.m.
F 8:00 a.m.-3:00 p.m.

Contra Costa College
2600 Mission Bell Drive
San Pablo, CA 94806
(415) 235-7800 x457
Library
Ellen Gerunger
M-TH 8:00 a.m.-8:45 p.m.
F 7:30 a.m.-4:00 p.m.
Computer Center
M-TH 7:30 a.m.-10:00 p.m.
F 7:30 a.m.-4:00 p.m.
Sat 9:00 a.m.-2:00 p.m.
(415) 235-7800 x447

Valley Memorial Hospital
11 E. Stanley Road
Livermore, CA 94550
Jean Lyon, (415) 447-7000
x5145
8:30 a.m.-3:30 p.m.
No computer access

Area C

Atascadero Hospital
P.O. Box 7001
Atascadero, CA 93432-7001
Beverly J. Clayman,
Librarian
(805) 461-2491
M-F 8:00 p.m.-4:30 p.m.
No computer access

Bakersfield Community College
1801 Panoroma Drive
Bakersfield, CA 93305
Janis E. Jordan, Head Librarian
M-F 7:30 a.m.-9:30 p.m.

***Cuesta College Library**
P.O. Box 8106
San Luis Obispo, CA 93403-8106
Mary Lou Wilhelm, Librarian
(805) 546-3159
M-TH 7:30 a.m.-9:45 p.m.
F 7:30 a.m.-4:00 p.m.
Su 11:00 a.m.-6:00 p.m.

Marian Medical Center
1400 E. Church Street
Santa Maria, CA 93454
Jane Frein,
Education Dept. Mgr.
(805) 922-5811
M-F 8:00 a.m.-4:30 p.m.

CSU Fresno
Department of Nursing
Fresno, CA 93740
Linda Moore, LRC Coord.
(209) 294-2041
MWF 8:00 a.m.-1:00 p.m.
T-TH 8:00 a.m.-5:00 p.m.

Fresno Community Hospital
Medical Library-Annex 4th Floor
Fresno R Streets
Fresno, CA 93715
Penny Ward, Librarian
(209) 442-3968
M-F 8:30 a.m. - 5:00 p.m.

Kaweah-Delta District Hospital
400 W. Mineral King
Visalia, CA 93291
Jeannine Hinkel, Librarian
(209) 625-7216
M-F 8:00 a.m.-4:30 p.m.

Merced Community Medical Center
301 E 13th
Merced, CA 95340
Mary Silva, Asst. Librarian
(209) 385-7733
M-F 8:00 a.m.-4:30 p.m.

Area D

St. John's Regional Medical Center
Nursing Education & Research
333 North F St.
Oxnard, CA 93030
Carol Kinder (805) 988-2835
M-F 2:00 p.m.-4:00 p.m.

***Northridge Hospital Med Ctr**
Medical Library
18300 Roscoe Blvd.
Northridge, CA 91328
Kati Kreie, Medical Librarian
(818) 885-8500 x4608
Bring CSUDH Library-ID card
No computer access

Olive View Medical Center
Health Sci. Library, Rm 2C-160
14445 Olive View Drive
Sylmar, CA 91342
Miriam Kafka, Acting Librarian
(818) 364-4240
M-F 7:00 a.m.-5:00 p.m.
No computer access
Nights & wknds with proper ID

Santa Barbara City College
Learning Center
721 Cliff Dr.
Santa Barbara, CA 93109
Trish Dupart, Dir of LAC Tutorial
(805) 965-0581 x284
M-TH 8:00 a.m.-4:00 p.m.
No computer access

***Ventura College**
4667 Telegraph Road
Ventura, CA 93003
Jean Morgan (805) 654-6482
Videos and recommended texts
M-TH 8:00 a.m.-9:00 p.m.
F 8:00 a.m.-4:00 p.m.
Computer info call
Cheryl Hermann
(805) 654-6400 x 1232

Antelope Valley College
3041 W. Avenue K
Lancaster, CA 93534
Diana Gonzalez (805) 943-3268
Library
M-TH 8:00 a.m.-9:00 p.m.
F 8:00 a.m.-4:30 p.m.
A.V. Department
M-TH 8:00 a.m.-10:00 p.m.
F 8:00 a.m.-4:30 p.m.
No computer access
No MSN materials

College of the Canyons
26445 N. Rockwell Canyon Rd.
Valencia, CA 91355
Marge Dieguez, Director Center
(805) 259-7800 x286
M-TH 8:00 a.m.-4:30 p.m.
Computer & video, by appt.

Area E

***Glendale Adventist Medical Center Library**
(Basement Level below Cafeteria, on Wilson Terrace side)
1509 Wilson Terrace
Glendale, CA 91206
Marcia Arado, Library Dir
(818) 409-8034
M, Th 8:30 a.m.-5:00 p.m.
Tu, W 8:30 a.m.-9:00 p.m.
F 8:00 a.m.-3:00 p.m.
\$25 annual fee required of non-employees/students (GAMC) wish to use library resources. Please contact library for further information.

Daniel Freeman Memorial Hospital
Library
333 N. Prairie Ave.
Inglewood, CA 90301
Tracie Thomas, Library Asst.
(213) 674-7050 x2320 or 3235
M-F 7:30 a.m.-4:00 p.m.
No computer access

LA County/USC Medical Center
Trailer 1-24 (outside 2800 wing of the general hospital)
1200 N. State St.
Los Angeles, CA 90033
Taye M. Matol, RN MSEd
Learning Center Mgr.
(213) 226-6521
M-F 7:30 a.m.-4:30 p.m.
By appt.

Kaiser-Permanente Medical Center-Sunset
4733 Sunset Blvd., Bldg. B
Hollywood, CA 90024
Site undergoing extensive remodeling. Reopening June 1990

Area F

***CSU, Dominguez Hills Library (ERC)**
1000 E. Victoria St.
Carson, CA 90747
Sharon LeBot (213) 516-3704
Instructional media, videos
M-TH 8:00 a.m.-10:00 p.m.
F 8:00 a.m.-5:00 p.m.
Computer programs
Reserve Book Room
Valerie Cole (213) 516-3717
M-TH 7:30 a.m.-10:15 p.m.
F 7:30 a.m.-4:45 p.m.
Sat 9:00 a.m.-4:45 p.m.
Sun 11:00 a.m.-6:45 p.m.

Harbor-UCLA Medical Center
Parlow Library of Health Sciences
1000 W. Carson St.
Torrance, CA 90509
Mary Ann Berliner, Librarian
(213) 533-2372
M-F 8:00 a.m.-10:00 p.m.
Sat 9:00 a.m.-9:00 p.m.
Sun 12:30 p.m.-4:30 p.m.

Martin Luther King/Drew Medical Center Library
1621 E. 120th St.
Los Angeles, CA 90059
Katherine Richards, Librarian
(213) 563-4869
M-TH 8:00 a.m.-9:00 p.m.
F 8:00 a.m.-7:00 p.m.
Sa, Su 1:00 p.m.-5:00 p.m.

Kaiser Permanente Medical Center-Bellflower
9400 E. Rosecrans Blvd.
Bellflower, CA 90706
Jeri Graves, Librarian
(213) 920-4297
M-F 7:30 a.m.-9:30 p.m.
By appt.

Long Beach Memorial Medical Center
2801 Atlantic Avenue
Long Beach, CA 90801
Marion Sabelia, Librarian Dir
(213) 595-3841
M-F 7:00 a.m.-5:00 p.m.
No audio cassette player

Area G

UC Irvine Medical Center
Library
101 The City Drive South
Orange, CA 92668
Susan Russell, Librarian
(714) 634-5585
M-TH 8:00 a.m.-9:00 p.m.
F 8:00 p.m.-5:00 p.m.
Sa 10:00 a.m.-6:00 p.m.
Su 1:00 p.m.-5:00 p.m.

Pomona Valley Hospital Medical Center
(Take 2nd set of elevators to 4th floor; obtain key from Staff Development Office)
1798 N. Garey Ave.
Pomona, CA 91767
Dorothy Dodge (714) 865-9163
M-F 7:00 a.m.-7:00 p.m. and
Sat 9:00 a.m.-3:00 p.m. by appt.

***Saddleback College**
2800 Marguerite Pkwy
Mission Viejo, CA 92692
Barbara Dominski, Learning Resources
Video, Audio, Computer programs at Audio Visual Circulation Desk (714) 582-4874
Recommended texts
Reserve Bookroom
Elly Hodge, (714) 582-4533
M-TH 7:30 a.m.-9:45 p.m.
F 7:30 a.m.-4:15 p.m.
Sa 9:00 a.m.-12:45 p.m.

Hemet Valley Community Hospital
1117 E. Devonshire
Hemet, CA 92343
Dixie Cirocco, M.L.S.,
Medical Librarian
M-F 7:00 a.m.-4:00 p.m.
(714) 652-2811 x6144

Victor Valley Community College
15248 11th Str
Victorville, CA 92382
Karen Tomlin, Coordinator
(619) 245-4271
M-TH 8:00 a.m.-8:00 p.m.
Fri 8:00 a.m.-4:00 p.m.

Kaiser Permanente Medical-Fontana Hospital
9961 Sierra Avenue
Fontana, CA 92335
Sue Layvas (714) 829-5085
M-F 8:00 a.m.-4:30 p.m.

Area H

Kaiser Zion Hospital
Health Sciences Library
4647 Zion
San Diego, CA 92120
Laurel Windrem
Medical Librarian
M-F 8:00 a.m.-6:00 p.m.
(619) 528-6133 By appt.

Imperial Valley College
Ira Allen Rd., Rt. 111
Imperial, CA 92251
Ellen Saxe (619) 352-8320 x348
M-F 8:00 a.m.-4:30 p.m.

SDSU North County Library
800 W. Los Vallecitas Blvd.
San Marcos, CA 92069
Bonnie Biggs (619) 471-3515
M-TH 9:00 a.m.-9:00 p.m. and
F-Sa 9:00 a.m.-5:00 p.m. by appt.

Southwestern College
900 Otay Lakes Road
Chula Vista, CA 92010
A/V Center
Video, and computer programs
Elisa Merino
(619) 421-6700 ext 298
M-TH 7:45 a.m.-9:45 p.m.
F 7:45 a.m.-4:15 p.m.
Sa 10:00 a.m.-1:45 p.m.
Call for computer availability
Recommended textbooks
Lois Marriot, Head Librarian
(619) 421-6700 ext 358
M-TH 7:45 a.m.-9:00 p.m.
F 7:45 a.m.-3:00 p.m.
Sa 10:00 a.m.-2:00 p.m.

Mercy Hospital
4077 5th Avenue
San Diego, CA 92103
Medical Librarian
Anna Habetler, Library Manager
(619) 260-7024
M-F 8:00 a.m.-5:00 p.m.
Computer use by appt. only

BS NURSING

INTRODUCTION

For information contact:

Kathleen Johnston, R.N., M.S.

Associate Director

or

Undergraduate Secretary

SNP Central Office

CSU Dominguez Hills

1000 East Victoria Street

Carson, CA 90747

(213) 516-3596 locally

or 1-800-344-5484 outside 213 or 818 area

PROGRAM OBJECTIVES

Upon completion of the BSN program, the graduate will be able to:

- Provide professional nursing care throughout the life cycle of clients and families, and to communities of diverse cultural backgrounds through the applications of critical thinking skills within the framework of the nursing process.
- Develop collaborative professional relationships as a member or leader of a health care team, which ensures the professional practice of nursing in planning, implementing and evaluating the health care needs of clients, and with consideration for the legal, ethical and moral constraints that affect nursing practice.
- Synthesize knowledge from the physical and behavioral sciences, nursing sciences and humanities to form a basis for professional practice; and contribute to the expansion of nursing knowledge through critical analysis of nursing literature and the application of beginning research skills.

Graduates are eligible for certification by the State of California as Public Health nurses (PHN).

ADMISSION REQUIREMENTS

1. Minimum of 56 semester units of transferable college credit with a grade point average of at least 2.0 (C) or better in all transferable course work (non-residents, 2.4), and have satisfied any high school subject deficiency in English and mathematics by equivalent course work (the maximum transferable credit accepted from a two-year college is 70 semester units).
2. Current RN licensure in the United States or an RN interim permit. (Demonstrated clinical competence, validated through work history or by a clinical examination, RN licensure, and personal professional liability insurance are required prior to enrolling in a nursing performance course.)

Diploma Nurse Applicants. Diploma R.N.s who have not met the 56 unit entrance requirement may be considered for admission through the Undergraduate Preparatory Program. See Table of Contents reference for details and meet with local coordinator.

Program Structure

The baccalaureate program comprises classes and/or examinations that include content essential for professional nursing practice. Three options are open to the student:

1. A series of classes. Classes are offered in one- and two-unit modules. The student will take course work and be graded after each course module.
2. A series of written and performance assessments which may be taken in lieu of selected courses. The student receives a study packet and takes the examination. Students who successfully pass the examination MUST enroll in and challenge the corresponding SNP course. See procedures under "Assessment Option" in this class schedule.
3. A combination of classes and assessments.

HOW TO BEGIN

1. Attend group orientation/review program materials.
2. Submit Admission Application fee and a photostat of your R.N. license. (Request a CSU Application packet from the SNP Admissions and Records Office at 800 352-7517.)
3. Request transcripts as indicated in the Admission Application. Have transcripts sent directly to the Admissions and Records Office. Also request a copy be sent directly to you. All documents must be in by the end of the third month of the term.
4. Submit paid registration for BSN 310 at least 2 weeks prior to the first

class meeting. Consult with Faculty Coordinator if unable to meet this time frame.

5. With your first registration, add \$4.00 to your total fee. The \$4.00 is a ONE TIME fee to cover costs and handling of your ID/Library card.
 6. Obtain SNP workbook and texts for BSN 310 (See BSN book order form in this schedule).
 7. Review workbook; complete pre-assignment before first class.
 8. Attend first class meeting.
 9. You must take at least one unit in the term for which you applied.
 10. While the Admissions and Records Office performs an evaluation of your prior college work you may continue to take classes during the term while awaiting formal notice.
 11. When you are notified of formal admission, meet with your advisor to develop a Program of Study for degree completion.
- See Faculty Coordinator/Associate for special arrangements if course or times are in conflict with goals to begin studies.**

TELEVISED COURSES

The Statewide Nursing Program televises and videotapes selected undergraduate courses. The studio section of the course is taught at CSUDH in the television studio and videotaped for later scheduled showings at various learning sites throughout the state. Students in the telecourse interact with the instructor during the scheduled videotape showings by a toll-free number. Students register for the studio or videotaped course in the same manner as for other courses and **must** be prepared for class by purchasing textbooks and workbooks and by completing pre-assignments before the first scheduled class. See class offering for course times and locations. See class list for scheduling information.

Telecourses:

Area A

BSN 315.3 .4 Life Cycle
Mendocino Coast District
Hospital

BSN 360 Prof Issues in Nsg.
Lodi Memorial Hospital
Lodi

BSN 405 Statistics
Woodland Memorial Hospital
Woodland

PHI 120 Critical Reasoning
Sutter Solano Medical Center
Vallejo
Kaiser Hospital
Sacramento

Area B

PHI Critical Reasoning
Children's Hospital
Oakland
Salinas Valley Memorial
Hospital
Salinas

Area C

BSN 315 Life Cycle
Merced Community Med. Cent.
Merced

BSN 325 Culture and Health
Delano Regional Medical
Center
Delano

BSN 360 Prof. Issues in Nsg.
Twin Cities Community Hospital
Templeton

Tulare District Hospital
Tulare

BSN 410 Health Mgmt. I
San Luis Obispo General
Hospital

San Luis Obispo
Merced Community Hospital
Merced

PHI 120 Critical Reasoning
Marian Medical Center
Santa Maria

Sacred Heart Hospital
Hanford

Kaweah-Delta Hospital
Visalia

Merced Community Medical
Center
Merced

San Luis Obispo General
Hospital, San Luis Obispo

Area D

BSN 315 Life Cycle
Antelope Valley College
Lancaster

PHI 120 Critical Reasoning
Northridge Medical Center
Northridge
St. Francis Hospital
Santa Barbara

High Desert Hospital
Lancaster

Northern Inyo Hospital
Bishop

BSN 325 Culture and Health
Goleta Valley Hospital
Santa Barbara

Northridge Medical Center
Northridge

BSN 360 Prof. Issues in Nsg.
Northern Inyo Hospital
Bishop

Ridgecrest Community Hospital
Ridgecrest

Southern Inyo Hospital
Lone Pine

Centinela-Mammoth Hospital
Mammoth Lakes

Area E

PHI 120 Critical Reasoning
Daniel Freeman Marina Hospital
Maria del Rey

Greater Glendale Area
Call (213) 516-4067 for site

Area G

BSN 325 Culture and Health
St. Mary's Desert Valley
Hospital

Apple Valley

BSN 405 Statistics

Hemet Valley Medical Center
Hemet

St. Mary's Desert Valley
Hospital

Apple Valley

Area H

PHI 120 Critical Reasoning
Imperial Valley College
Imperial

VA Hospital
La Jolla

Palomar College
San Marcos

BS, NURSING

CURRICULUM

A total of 132 semester units must be completed through instruction and/or assessment options. (A minimum of 40 units in upper division courses is required.)

Transfer

Community College	maximum 70 units
Four Year Institution	maximum 102 units
Nursing Major Courses	53 units
General Education and/or Electives	9-23 units

NURSING MAJOR

INTRODUCTORY COURSE

Number	Course	Semester Units
BSN 310	Expanding Professional Nursing Horizons	2

NURSING SUPPORT COURSES

Number	Course	Semester Units
BSN 315	Life Cycle	4
BSN 325	Culture and Health	4
BSN 335	Biochemistry	4
BSN 345	Pathophysiology	4
BSN 405*	Statistics	3

INTEGRATED NURSING COURSES***

Number	Courses	Semester Units
BSN 340***	Professional Relationships in Nursing Practice	3
BSN 360	Professional Issues in Nursing	4
BSN 370	Health Teaching	2
BSN 380**	Health Assessment	4
BSN 410**	Health Management I	5
BSN 420**	Health Management II	5
BSN 460	Research in Nursing Practice	3
BSN 480	Leadership in Nursing Practice	3
BSN 490	Management in Nursing Practice	3

*Students are expected to bring a calculator with memory, square root, squares and reciprocals to all classes.

**See workbooks for instruments/materials required for theory and performance modules.

*** 12 units of integrated nursing courses must be completed through Statewide Nursing Program.

PERFORMANCE COURSES

The following courses have a clinical component designated as a performance module.

Course	Performance Module
BSN 340	340.2 (2 units)
BSN 380	380.4 (1 unit)
BSN 410	410.4 (2 units)
BSN 420	420.4 (2 units)
BSN 480	480.2 (2 units)
BSN 490	490.2 (2 units)

Performance courses occur in a clinical field setting and involve a clinical preceptor as well as the course instructor. All performance courses have TBA dates and hours in addition to those listed in this class schedule. Refer to the course workbook for more specific information on preceptorships and materials needed for the cognizant performance module.

ACADEMIC REGULATIONS

A cumulative grade point average of 2.0 or better in all courses taken to satisfy the requirements for the degree is required. A student will be placed on probation if, in any term, he or she has failed to earn a

grade point average of 2.0 or higher for the work taken that term. During the subsequent probationary term the student must achieve a grade point average of 2.0 or better. Failure to do so will result in dismissal from the program.

All nursing major and nursing support courses/modules must be completed with a grade of "C" or better. A course/module may be repeated only once according to University policy.

ELECTIVE COURSES FOR MATRICULATING STUDENTS

Undergraduate and graduate students may earn elective credit for the following courses. Undergraduate students taking a graduate level course may specify in writing to SNP Admissions and Records Office at the time of registration if the credit earned is to be applied toward the BSN degree or reserved for a future graduate degree. See class postings for locations, dates and times.

BSN 495	Child Abuse and Neglect (1) (not for BSN students)
BSN 495	Health Assessment of the Infant and Pre-Schooler (1) (Prerequisite: course in physical assessment).

Courses and modules must be successfully completed in the specified order. Certain modules within a course may be sequenced. Any deviation from meeting the course prerequisites or sequence is subject to prior written approval of the Faculty Coordinator.

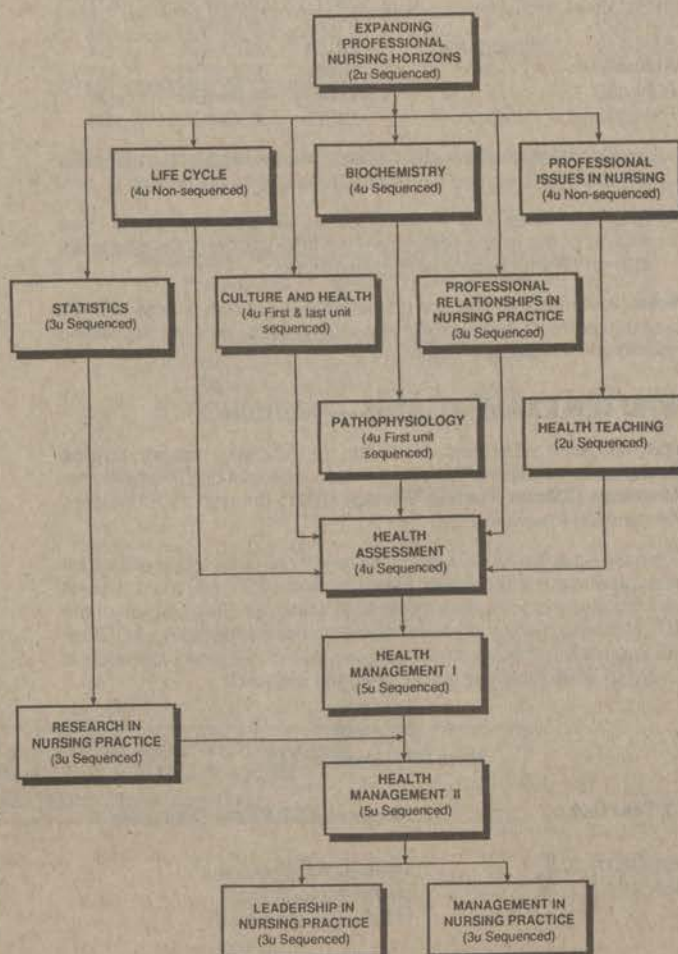

BS, NURSING

ASSESSMENT OPTION

The Statewide Nursing Program recognizes that many students have knowledge and skill learned by means other than a transferable college credit course. Students may earn academic credit by demonstrating their knowledge through specified written or performance examinations. Direct your questions to Kathleen Johnston, Associate Director, who will be pleased to assist you in preparing for examinations.

Procedures for Enrollment

Please follow the procedure outlined below if you are challenging out of a course through an approved written or performance examination. Courses taken by assessment/challenge are counted in your registration term unit load.

1. Call 1-800-344-5484 or (213) 516-3596 in order to receive directions for completing the challenge process.
2. Register for the assessment option course(s) during regular registration period. USE SCHEDULE NUMBER LISTED BELOW.
 - If you have previously taken and passed the test, attach the passing results to the registration form and send them to SNP Admissions and Records office.
 - If you are going to take the test during the term, send in your passing results to SNP Admissions and Records office prior to the end of the term.
 - **If you do not pass the test, you must submit a drop form and an application for a refund before the end of the term.**

	Units	Sche#	Loc. Code	Sec. Code
BSN 340	3	55016	XODHCO	01
BSN 360	4	56280	XODHCO	01
BSN 370	2	25572	XODHCO	01
BSN 380	4	91744	XODHCO	01
BSN 410	3 (theory only)	20101	XODHCO	01
BSN 460	3	56685	XODHCO	01
BSN 480	3	13941	XODHCO	01
BSN 490	3	19375	XODHCO	01

3. Upon verification of acceptable examination results, the instructor will assign the earned CR grade.
4. The Admissions and Records Office will post the grade upon receipt of the grade roster from the instructor and the grade will appear on your end-of-term grade report.

Note: If the course you are challenging is prerequisite to another course, you must successfully pass the course you are challenging prior to enrolling in next course.

WRITTEN EXAMINATIONS — NURSING

You may earn academic credit for the following **theory course modules** by successfully passing written examinations offered by the **American College Testing Service (ACT)** through its Proficiency Examination Program (PEP).

The passing score for ACT tests is presently 45. Your test score will be translated into a letter grade. Each test costs \$50. You must request the free study guides and registration materials (free) directly from ACT (address below). If you have any questions regarding ACT/PEP Nursing tests, please contact your advisor or Kathleen Johnston at (213) 516-3596 locally or 1-800-344-5484 statewide.

ACT-PEP
P.O. 168
Iowa City, Iowa 52243

To Test Out of	Request ACT Study Guide For
BSN 360.1,2,3,4 BSN 410.1,2,3	Professional Strategies Health Support I and Health and Support II

Be sure to allow yourself adequate preparation time prior to the test date. Order your materials early.

ACT-PEP National Test Date Schedule Spring 1989

Test Date	Registration Deadline
February 1-2, 1990	December 25, 1989
March 1-2, 1990	January 22, 1990
May 3-4, 1990	March 26, 1990
June 7-8, 1990	April 30, 1990

NOTE: For students graduating in Spring 1990, all test results must be received by the SNP Admissions and Records Office by May 31, 1990. For students graduating in Summer 1990, all test scores must be received by SNP Admissions and Records Office by August 31, 1990.

WRITTEN EXAMINATIONS — NON-NURSING

Selected standardized examinations may be useful to you in earning elective and general education credit. Questions regarding tests which are appropriate for you, the unit value granted, etc. should be referred to Lorraine Destatte at (213) 516-4060 or (800) 352-7517 (CA residents only). You may request the free study guides by writing to the address listed below.

CLEP (College Level Examination Program) CN 6601 Princeton, New Jersey 08541-6601 Credit by Exam

Test Dates at CSUDH	Registration Deadline
January 15-19, 1990	December 15, 1989
March 12-16, 1990	February 12, 1990
April 16-20, 1990	March 16, 1990
May 14-18, 1990	April 16, 1990
June 11-15, 1990	May 11, 1990

Contact CSUDH testing office: at (213) 516-3909, any CSU or California Community College testing office for information regarding CLEP. To arrange for test packet information mailing call (213) 516-3596 locally or 1-800-344-5484 state-wide.

NURSING PERFORMANCE EXAMINATIONS

You may earn academic credit for the following theory and performance modules by successfully passing performance examinations developed by the New York Regents College External Degree Nursing Program. To receive a free study guide you must first have written approval from Kathleen Johnston, SNP Associate Director. Successful completion of a performance examination results in a grade of credit (CR) on your transcript. A test may be repeated twice without academic penalty.

The cost of each test varies. Test fees are paid at time of registration. Fees for test are subject to change.

To Test Out Of	Request the Study Guide*	For
BSN 340.1,2,3	Collaboration	(\$250)
BSN 370.1,2	Teaching Performance	(\$200)
BSN 380.1,2,3,4	Health Assessment	(\$550)
BSN 460.1,2,3	Research	(\$250)
BSN 480.1,2	Leadership	(\$250)
BSN 490.1,2	Management	(\$250)

Space is limited for examinations. After review of the study guide, your academic program and progress according to the sequence of BSN coursework, time available for thorough preparation, and review of the test dates, complete and mail the application with registration form and fee. You will be scheduled for the exam **in Long Beach** by the Western Performance Assessment Center (WPAC) on space availability basis on the dates below:

Health Assessment & Teaching Performance

January 21, 1990	March 4, 1990
February 5, 1990	April 7, 1990

Collaboration, Research, Management, Leadership

January 26-28, 1990	March 23-25, 1990
February 24-25, 1990	April 28-29, 1990

Any questions regarding scheduling must be directed to WPAC at (213) 595-5299.

To have grades posted on your transcript, follow #2 direction above under Procedure for Enrollment, Assessment Option.

For further information, contact Kathleen Johnston at (213) 516-3596 locally or 1-800-344-5484 outside 213 or 818 area.

PUBLIC HEALTH NURSE CERTIFICATE PROGRAM

The Statewide Nursing Program offers a certificate program in public health nursing. Current regulations for public health nurse certification require that the nurse be a BSN graduate of a NLN accredited nursing program. Recognizing the fact that other groups of nurses should be eligible, the Statewide Nursing Program and the State of California, Department of Health Services, have jointly developed the program described herein. **This certificate program is administered by Kathleen Johnston, Associate Director.**

To be eligible for this certificate program, applicants must: (1) hold a current R.N. license from the California Board of Registered Nursing and (2) hold a bachelor's degree under one of the following conditions:

- a. BSN graduate from a non-N.L.N. accredited program offered by an accredited U.S. institution.
- b. Baccalaureate graduate with a degree from an accredited institution.
- c. Graduate of a BSN program from an accredited foreign institution. Foreign transcripts will be sent directly to an International Evaluation Service. The program will then perform transfer unit evaluation and the general education analysis. More information will be sent regarding this process upon receipt of the application.

Persons interested in applying to this certificate program must complete the following steps to initiate entry into the program: (1) Submit a completed Admission Application with fee and check the box labeled CERTIFICATE under Program Objective; (2) Attach a photocopy of your current California R.N. license; (3) Arrange for your previous college(s) to send your transcripts directly to the Admissions and Records Office. (Ask for a second set to be sent to your home if you do not already have your own copy.)

Applicants must attend the certificate workshop, which is held at various centralized sites. Each student applying for the certificate program is required to attend one morning workshop of counseling/advisement. Previous coursework will be assessed for possible substitution. Each student will receive guidance on optional completion of a BSN or MSN through the Statewide Nursing Program if a degree objective is desired. **An afternoon, same-day workshop is required for those RNs selecting the PHN certificate-only option.** The cost of each workshop is \$45. Enrollment in the first required course is permitted when eligibility has been determined and the workshop requirement has been met.

Courses required for the certificate program may be met by SNP coursework or by substitution with transferable courses from other collegiate programs. The required courses are:

PHN CERTIFICATE PROGRAM

BSN 325	Culture and Health	(4)
BSN 345	Pathophysiology	(4)
BSN 405	Statistics	(3)
BSN 360	Professional Issues in Nursing (.2, .3, .4)*	(3)
BSN 370	Health Teaching*	(2)
BSN 380	Health Assessment*	(4)
BSN 410	Health Management I*	(5)
BSN 420	Health Management II	(5)
BSN 460	Research in Nursing Practice	(3)

*These courses may be completed through an assessment option according to existing program policy.

A certificate-clearance check must be completed by the Admissions and Records office one term prior to the term you plan to complete the certificate program.

The certificate clearance application fee is \$10. Students will receive an evaluation which will indicate any remaining requirements, outstanding fees or other obligations which must be resolved before the certificate recommendation can be granted.

Included with your letter from Admissions and Records confirming your completion of the certificate requirement is the State of California Department of Health Services application for the PHN certificate. The state charges \$35 for this certificate. Attach your check and mail the completed application to the State of California. You will receive a certificate approximately 6 weeks after the state processes your application.

PHN CERTIFICATE WORKSHOPS

Admission acceptance and transcript evaluation is required prior to workshop registration.

Mills Hospital, San Mateo, CA
Wednesday, November 29, 1989 10:00am-4:00pm
Friday, April 27, 1990 10:00am-4:00pm

CSU Dominguez Hills, Carson, CA
Friday, January 5, 1990 9:00am-4:00pm
Friday, May 4, 1990 9:00am-4:00pm

For additional information and PHN application form call
PHN Certificate Office, (213) 516-3596, locally
or 1-800-344-5484 throughout the state.

BS, NURSING—ORIENTATIONS

Registered nurses interested in the Statewide Nursing Program are encouraged to attend one of the following orientations for prospective BSN students for a general introduction to the program. If applying and taking mid/late term initial course, contact Faculty Coordinator or Associate Coordinator for special arrangements.

Area A

**Redding, Chico, Solano
San Rafael, Sacramento
Stockton, Modesto**

For more information or room number call individuals listed below.

Shasta College

1065 N. Old Oregon Trail
Redding, CA 96003
Mondays at 5:00 p.m.
January 8 April 2
February 5 May 7
March 5
Jan Dinkel (916) 365-4427

Butte College

3536 Butte Campus Dr.
Oroville, CA 95965
Wed, Nov 29 5:00-7:00 p.m.
Mon, Jan 8 6:00-8:00 p.m.
Thurs, Mar 15 6:00-8:00 p.m.
Wed, May 9 6:00-8:00 p.m.
Linda Cutchen (916) 895-2511 x329

Kaiser Hospital — Terra Linda

99 Montecello Road
San Rafael, CA 94939
Tues, Feb. 6 3:00-5:00 p.m.
Tues, May 8 5:30-7:30 p.m.
Liz Pouchot (415) 883-6768

Napa Valley College

2277 Napa Valjejo Hwy.
Napa, CA 94558
Tues, Jan 30 3:00-5:00 p.m.
Tues, May 1 3:00-5:00 p.m.
Liz Pouchot (415) 883-6768

Sutter Solano Medical Center

300 Hospital Dr.
Vallejo, CA 94589
Wed, Jan 17 6:00-7:30 p.m.
Wed, Feb 21 2:00-3:30 p.m. or
6:00-7:30 p.m.
Wed, April 4 2:00-3:30 p.m.
Wed, May 16 3:30-5:00 p.m. or
6:00-7:30 p.m.
Sandra Troy (415) 372-0660

Mercy General Hospital

4001 J Street
Sacramento, CA 95819
Mon, Feb 12 2:00-4:00 p.m.
Nancy Schwartz (916) 427-1960

Sutter Memorial Hospital

52nd and F Streets
Sacramento, CA 95819
Mon, Nov 13 2:00-4:00 p.m.
Fri, March 16 2:00-4:00 p.m.
Nancy Schwartz (916) 427-1960

Roseville Community Hospital

333 Sunrise Ave.
Roseville, CA 95678
Mon, Nov 27 2:00-4:00 p.m.
Mon, Feb 26 2:00-4:00 p.m.
Nancy Schwartz (916) 427-1960

Queen of the Valley Hospital

1000 Trancas St.
Napa, CA 94558
Thurs, Nov 9 1:30-2:30 p.m.
3rd Floor Studio 4-5:00 p.m.
Tues, March 27 7:00-9:00 p.m.
Liz Pouchot (415) 883-6768

Auburn Faith Hospital

Hlghway 49
Auburn, CA 95603
Fri, April 13 2:00-4:00 p.m.
Nancy Schwartz (916) 427-1960

St. Joseph's Hospital

1800 N. California St.
Stockton, CA 95204
Thurs, Nov. 16 6:00-7:30 p.m.
Mon, April 16 6:00-7:30 p.m.
Beverly Eagan (209) 529-4090

Kaiser Hospital

2025 Morse Ave.
Sacramento, CA 95825
Fri, March 30 2:00-4:00 p.m.
Nancy Schwartz (916) 427-1960

Lodi Memorial Hospital

Fairmont Ave.
Lodi, CA 95420
Thurs, April 5 6:00-7:30 p.m.
Beverly Eagan (209) 529-4090

Memorial Medical Center

Briggsmore and Coffee Rd.
Modesto, CA 95355
Fri, April 27 6:00-7:30 p.m.
Beverly Eagan (209) 529-4090

College of the Redwoods

7351 Tompkins Hill Road
Eureka, CA 95501
Tues, Dec 12 4:00-6:00 p.m.
Tues, May 1 4:00-6:00 p.m.
Room VT 101
Nicki Hoyt (707) 443-8846

College of the Redwoods-Del Norte

883 W. Washington Blvd.
Crescent City, CA 95531
Tues, Dec 5 4:00-6:00 p.m.
Nicki Hoyt (707) 443-8846

UC Davis Medical Center

2315 Stockton Blvd.
Sacramento, CA 95817
Fri, April 27 2:00-4:00 p.m.
Nancy Schwartz (916) 427-1960

Kaiser Hospital

401 Bicentennial Way
Santa Rosa, CA 95403
Tues, April 10 5:30-7:30 p.m.
Liz Pouchot (415) 883-6768

Ukiah Valley Medical Center

Dora Street Site
1120 S. Dora St.
Ukiah, CA 95482
Mon, April 9 5:00-7:00 p.m.
Mon, April 30 6:00-8:00 p.m.
Debbie Acker (707) 462-9150

Dameron Hospital

525 W. Acacia
Stockton, CA 95200
Mon, March 5 6:00-7:30 p.m.
Bev Eagan (209) 529-4090

Area B

**Hayward, San Francisco,
San Jose, Monterey Areas**

For more information or room number call individuals listed below.

El Camino Hospital

2500 Grant Road
Mountain View, CA 94042
Tues, Nov. 14 4-5:30 p.m.
Tues, Feb 13 4:00-6:00 p.m.
Sat, April 14 10:00-11:30 a.m.
Sandy Couser (408) 427-3215

Gavilan College

5055 St. Theresa Blvd.
Gilroy, CA 95020
Room PH 101
Wed, Feb 7 5:00-6:30 p.m.
Judy Snyder (408) 848-4769

Good Samaritan Hospital

2425 Samaritan Drive
San Jose, Ca 95124
Thurs, Feb 15 4:00-6:00 p.m.
Thurs, April 5 4:00-6:00 p.m.
Sandy Couser (408) 427-3215

Mills Memorial Hospital

100 S. San Mateo Dr.
San Mateo, Ca 94491
Tues, Jan 23 6:00-8:00 p.m.
Sat, April 21 10:00-11:30 a.m.
Sandy Couser (408) 427-3215

Seton Medical Center

1900 Sullivan
Daly City, Ca 94015
Tues, Feb 27 3:30-5:00 p.m.
Ruth Pease (415) 283-9556

Veterans Administration Med. Center

42nd St. & Clement St.
San Francisco, CA 94121
Sat, Nov. 4 10:00-11:00 a.m.
Sat, April 21 1:00-2:30 p.m.
Ruth Pease (415) 283-9556

Salinas Valley Memorial Hospital

450 E. Romie Lane
Salinas, CA 93901
AOB Conf Rm
Mon, Jan 22 1:00-2:30 p.m.
Judy Snyder (408) 663-2045

St. Rose Hospital

27200 Calaroga Ave.
Hayward, CA 94545
5th Fl. Classroom,
Nursing Education
Mon, March 12 7:30-9:00 p.m.
Valerie Corpuz (415) 769-9019

BS, NURSING—ORIENTATIONS (cont'd)

Registered nurses interested in the Statewide Nursing Program are encouraged to attend one of the following orientations for prospective BSN students for a general introduction to the program. If applying and taking mid/late term initial course, contact Faculty Coordinator or Associate Coordinator for special arrangements.

Children's Hospital of San Francisco
3700 California
San Francisco, CA 94118
Thurs, Jan 25 12 noon-1:30 p.m.
Ruth Pease (415) 283-9556

Dominican Hospital
1555 Soquel Ave.
Santa Cruz, CA 95065
Weds, Feb 7 4:00-5:30 p.m.
Sandy Couser (408) 427-3215

Watsonville Hospital
Green Valley and Hollahan Rd.
Watsonville, CA 95077
Freedom East Room
Sat, Feb 3 11:00 a.m.-12:30 p.m.
Judy Snyder (408) 848-4769

Washington Hospital
2000 Mowry Ave.
Fremont, CA 94538
Mon, Feb 5 1:30-3:00 p.m.
Sat, April 7 10:00-11:30 p.m.
Valerie Corpuz (415) 769-9019

Children's Hospital Medical Center
747 52nd St.
Oakland, CA 94609
Nursing Skills Lab.
Weds, April 18 6:30-8:00 p.m.
Valerie Corpuz (415) 769-9019

Kaiser Permanente Medical Center
1425 S. Main St.
Walnut Creek, CA 94595
South Wing Classroom
Wed, Nov. 15 2:30-3:30 p.m. or
4:30-5:30 p.m.
Valerie Corpuz (415) 769-9019

St. Mary's Hospital and Medical Center
450 Stanyon St.
San Francisco, CA 94110
Tower Bldg, 3E Classroom
Tower Bldg 8E Conference Room
Fri, Dec. 1 10:30-11:30 a.m. or
11:30-12:30 p.m.
Sat, March 17 10:00-11:30 a.m.
Ruth Pease (415) 283-9556

John Muir Memorial Hospital
1601 Ygnacio Valley Blvd.
Walnut Creek, CA 94598
185 La Casa Via
Sat, Dec. 9 10:30-12 noon
Sat, Feb 3 10:00-11:30 a.m.
Valerie Corpuz (415) 769-9019

Veterans Administration Hospital
150 Muir Road
Martinez, CA 94553
Rm E-127
Sat, May 12 10:00-11:30 a.m.
Valerie Corpuz (415) 769-9019

Valley Memorial Hospital
1111 East Stanley Blvd.
Livermore, CA 94550
ROP Classroom, Bldg C
Mon, Jan 22 7:30-9:00 p.m.
Valerie Corpuz (415) 769-9019

Monterey Peninsula College
980 Fremont Blvd.
Monterey, CA 93940
Room N-3
Thurs, Jan 11 6:00-7:30 p.m.
Judy Snyder (408) 663-2045

San Francisco General Hospital
1001 Potrero Ave.
San Francisco, CA 94110
Tues, May 8 1:00-2:30 p.m.
Ruth Pease (415) 283-9556

Area C San Luis Obispo, Fresno, Bakersfield Areas

For more information or room number call
the individuals listed below.

Atascadero State Hospital
P.O. Box A
Atascadero, CA 93422
Weds, Jan 31 3:00-4:30 p.m.
Colleen Ehrenberg (805) 544-7150

Marian Medical Center
1400 E. Church St.
Santa Maria, CA 93454
Fri, Feb 23 3:30-5:00 p.m.
Muriel Shaul (805) 544-7150

Tulare District Hospital
869 N. Cherry
Tulare, CA 93274
Tue, Nov. 12 1:00-3:00 p.m.
Tues, Feb 13 3:30-5:00 p.m.
Tues, April 17 3:30-5:00 p.m.
Greta Wong (209) 734-0601

Kaweah-Delta Hospital
400 Mineral King
Visalia, CA 93277
Multi Purpose Bldg.
Tues, Jan 16 3:30-5:00 p.m.
Tues, Mar 13 3:30-5:00 p.m.
Tues, May 22 3:30-5:00 p.m.
Greta Wong (209) 734-0601

Merced Community Medical Center
301 E. 13th St.
Merced, CA 93540
Thurs, Jan 18 4:30-6:00 p.m.
Thurs, Feb 15 4:30-6:00 p.m.
Thurs, Mar 15 4:30-6:00 p.m.
Thurs, Apr 19 4:30-6:00 p.m.
Thurs, May 17 4:30-6:00 p.m.
Carol Drake (209) 224-7571

Delano Regional Medical Center
1401 Garces Hwy
Delano, CA
Tues, Dec. 12 1:00-3:00 p.m.
Thurs, Mar 8 1:00-2:30 p.m.
Greta Wong (209) 734-0601

Sierra Vista Regional Medical Center
1010 Murray St.
San Luis Obispo, CA 93401
Tues, Mar 13 5:00-6:30 p.m.
Colleen Ehrenberg (805) 544-7150

Kaiser Permanente Medical Center
4785 N. First St.
Fresno, CA 93710
Tue, Dec. 5 6-8 p.m.
Mary Banigan (209) 435-3516

Mercy Hospital
2740 M St.
Merced, CA 95340
Wed, Dec. 6 3:30-5 p.m.
Mary Banigan (209) 435-3516

Sacred Heart Hospital
1025 N. Douty
Hanford, CA 93230
Thur, Mar 22 3:00-5:00 p.m.
Carol Drake (209) 224-7571

San Luis Obispo General Hospital
2180 Johnson Ave.
San Luis Obispo, CA 93401
Annex
Mon, Jan 8 3:30-5:00 p.m.
Muriel Shaul (805) 544-7150

Kern County Medical Center
1830 Flower
Bakersfield, CA 93303
Thurs, Jan 11 1:00-3:30 p.m.
Thurs, Apr 19 3:30-5:00 p.m.
Greta Wong (209) 734-0601

Mercy Hospital
2215 Truxton Ave.
Bakersfield, CA 93305
Mon, Nov. 20 1:00-3:30 p.m.
Thurs, Feb 8 1:00-2:30 p.m.
Thurs, May 10 7:00-8:30 p.m.
Greta Wong (209) 734-0601

Twin Cities Community Hospital
1100 Las Tablas Rd.
Templeton, CA 93465
Mon, Dec 11 4:00-5:00 p.m.
Fri, Apr 6 3:30-5:00 p.m.
Muriel Shaul (805) 544-7150

CNA Region 5 Office
487 W. Shaw, Suite B3
Fresno, CA 93704
Front Conference Room
Tues, Jan 9 5:30-7:00 p.m.
Tues, Feb 6 5:30-7:00 p.m.
Tues, Mar 6 5:30-7:00 p.m.
Tues, Apr 3 5:30-7:00 p.m.
Tues, May 1 5:30-7:00 p.m.
Carol Drake (209) 224-7571

Area D Santa Barbara/Ventura, San Fernando Valley, Lancaster Areas

For more information or room number call
the individuals listed below.

St. Francis Hospital
601 E. Micheltonera
Santa Barbara, CA 93103
Thur, Nov. 30 5:00-6:30 p.m.
Fri, May 11 3:30-5:00 p.m.
Barbara Gutmann (805) 965-0581 x284

Santa Barbara City College
721 Cliff Dr.
Santa Barbara, CA 93109
Thur, Dec. 14 2:30-4:00 p.m.
Thurs, Mar 22 2:30-4:00 p.m.
Thurs, Apr 12 2:30-4:00 p.m.
Barbara Gutmann (805) 965-0581 x284

Vista Del Mar Hospital
801 Seneca St.
Ventura, CA 93001
1st Floor Classroom
Tue, Dec. 12 5:00-6:30 p.m.
Wed, Apr 25 6:30-8:00 p.m.
Sandy Wroblewski (805) 644-4707

Pleasant Valley Community Hospital
309 Antonio Ave.
Camarillo, CA 93010
Fri, Feb 9 9:30-11:00 a.m.
Tue, Apr 24 7:00-8:30 p.m.
Sandy Wroblewski (805) 644-4707

Kaiser Permanente Medical Center
5801 DeSoto Ave.
Woodland Hills, CA 91367
Mon, Feb 5 6:30-8:00 p.m.
Susan Opas (818) 885-5403

Northridge Medical Center
18300 Roscoe Blvd.
Northridge, CA 91325
Wed, Dec. 6 5:00-6:30 p.m.
Wed, May 2 5:00-6:30 p.m.
Susan Opas (818) 885-5403

BS, NURSING—ORIENTATIONS (cont'd)

Registered nurses interested in the Statewide Nursing Program are encouraged to attend one of the following orientations for prospective BSN students for a general introduction to the program. If applying and taking mid/late term initial course, contact Faculty Coordinator or Associate Coordinator for special arrangements.

Antelope Valley College
3041 W. Ave. K
Lancaster, CA 93534
Fri, Dec. 1 2:00-3:30 p.m. or
4:00-5:30 p.m.
Fri, Feb 23 2:00-3:30 p.m.
& 4:00-5:30 p.m.
Fri, Apr 27 2:00-3:30 p.m.
& 4:00-5:30 p.m.
Nancy Gregory (805) 943-3268

Olive View Medical Center
14445 Olive View Drive
Sylmar, CA 91342
Room TBA
Wed, Dec. 13 5:00-6:30 p.m.
Wed, Apr 18 10:00-11:30 a.m.
Susan Opas (818) 885-5403

Sherman Oaks Hospital
4929 Van Nuys Blvd.
Sherman Oaks, CA 91403
Tues, Feb 13 5:30-7:00 p.m.
Susan Opas (818) 885-5403

Ridgecrest Community Hospital
1061 China Blvd.
Ridgecrest, CA 93555
Fri, Nov 10 2:30-3:30 p.m.
Fri, Nov 10 4:50-5:30 p.m.
Nancy Gregory
(805) 943-3268

Goleta Valley Hospital
351 S. Patterson Ave.
Santa Barbara, CA 93111
Thur, Nov. 16 1:00-3:00 p.m.
Mon, May 21 3:00-4:30 p.m.
Barbara Gutmann (805) 965-0581 ext 284

Santa Barbara Cottage Hospital
Pueblo at Bath St.
Santa Barbara, CA 93102
Mon, Apr 23 4:00-5:30 p.m.
Barbara Gutmann (805) 965-0581 ext. 284

St. John's Regional Medical Center
333 North F St.
Oxnard, CA 93030
Tues, Dec. 12 10:00-12 noon
Fri, Apr 27 9:30-11:00 a.m.
Sandy Wroblewski (805) 644-4707

Los Robles Regional Medical Center
215 W. Janss Road
Thousand Oaks, CA 91360
Sat, December 9 10:00-11:30 a.m.
Sat, Apr 28 9:00-10:30 a.m.
Sandy Wroblewski (805) 644-4707

Holy Cross Medical Center
1503 Rinaldi
Mission Hills, CA 91345
Wed, Nov 29 1:30-3:00 or 4:00-5:30 p.m.
Susan Opas (818) 885-5403

College of the Canyons
26455 N. Rockwell Canyon Rd.
Valencia, CA 91355
Thur, Dec 14 12 noon-1:30 p.m.
Thur, Feb 15 12 noon-1:30 p.m.
Thur, Apr 19 12 noon-1:30 p.m.
For Info Call Debbie Barstow
(805) 259-7800 X287

Moorpark College
7075 Campus Rd.
Moorpark, CA 93021
Room AX-1
Fri, Dec 8 2:30-4:00 p.m.
Fri, Feb 16 9:00-10:30 a.m.
Fri, Apr 20 12 noon-1:30 p.m.
Fri, May 11 2:30-4:00 p.m.
Peggy Pegg (805) 644-4707

High Desert Hospital
44900 N. 60th St. West
Lancaster, CA 93536
Wed, Apr 25 3:30-5:00 p.m.
Nancy Gregory (805) 943-3268

St. Joseph's Medical Center
501 S. Buena Vista
Burbank, CA 91505
Classrooms 4 and 5
Wed, Apr 25 1:00-2:30 p.m. and
4:00-5:30 p.m.

Area E Greater Los Angeles Area

For further information or
room number call:
Mary Tedrow (213) 516-4067

**Kaiser Permanente Medical
Center — Sunset**
1515 N. Vermont
Los Angeles, CA 90027
Wed, May 9 5:00-6:30 p.m.
Gwen Spears (213) 667-7047

Huntington Memorial Hospital
100 Congress St.
Pasadena, CA 91105
Mon, Nov 27 1:00-2:00 p.m. or 4:00-5:00 p.m.
Wed, Jan 24 5:00-6:30 p.m.
Room posted at entrance, Lavinia Bldg.
Gwen Spears (213) 667-7047

St. John's Hospital and Health Center
1328 23rd Street
Santa Monica, CA 91324
Tues, Feb 6 4:00 p.m.
Tues, Apr 17 5:00 p.m.
Room posted at info desk
Maureen Hirsch (213) 516-4067

Glendale Adventist Medical Center
1509 Wilson Terrace
Glendale, CA 91206
Room Posted at Info Desk
Mon, Mar 21 5:30 p.m.
Maureen Hirsch (213) 516-4067

**Kaiser Permanente Hospital
West Los Angeles**
6051 Cadillac Ave
West Los Angeles, CA 90034
Tues, Jan 16 3:30 p.m.
Tues, Mar 27 5:00 p.m.
Basement Medical Offices
Mary Tedrow (213) 516-4067

LA County/USC Medical Center
1200 N. State St.
Los Angeles, CA 90033
Mon, Feb 5 5:00-6:30 p.m.
Room Posted Info Desk, Muir Hall
Gwen Spears (213) 667-7047

Daniel Freeman Memorial Hosp.
333 N. Prairie Ave.
Inglewood, CA 90301
Sat, Jan 27 2:30 p.m.
Room Posted Info Desk, Lobby
Mary Tedrow (213) 516-4067

**Veteran's Administration Hospital —
Brentwood**
Administration Bldg. #218
Eisenhower St. Off Wilshire, 405 Wwy
Tues, Nov 21 3:30 p.m.
Tues, Mar 13 4:00 p.m.
Personnel Classroom
Maureen Hirsch (213) 516-4067

Santa Monica Hospital Medical Center
1250 16th St.
Santa Monica, CA 90404
Tues, Jan 23 3:00 p.m.
Maureen Hirsch (213) 516-4067

Verdugo Hills Hospital
1812 Verdugo Blvd.
Glendale, CA 91208
Wed, Feb 21 5:30 or 7:00 p.m.
Maureen Hirsch (213) 516-4067

Daniel Freeman Marina Hospital
4650 Lincoln Blvd.
Marina Del Rey, CA 90292
Sign Posted at Info Desk
Wed, Feb 28 5:30 p.m.
Mary Tedrow (213) 516-4067

St. Vincent Medical Center
2131 West 3rd St.
Los Angeles, CA 90057
Seton Hall
Sat, Mar 10 11:00 a.m.
Mary Tedrow (213) 516-4067

Area F Long Beach, Dominguez Hills Areas

For further information or room number call:
Angela Albright (213) 516-4002.

Kaiser Permanente — Bellflower
9400 E. Rosecrans Blvd.
Bellflower, CA 90706
Tues, Apr 24 2:00 p.m.
Brenda Hanson-Smith (213) 516-4002

Long Beach Memorial Medical Center
2801 Atlantic Ave.
Long Beach, CA 90801
Tues, Mar 6 4:00 p.m.
Brenda Hanson-Smith (213) 516-4002

Little Company of Mary Hospital
4101 Torrance Blvd.
Torrance, CA 90503
Wed, Dec 6, 3:30-4:30 p.m.
Tues, May 1 3:30 p.m.
Angela Albright (213) 516-4002

Torrance Memorial Hospital
3330 W. Lomita Blvd.
Torrance, CA 90505
Wed, Nov 8, 2-3 p.m. and 3-4 p.m.
Angela Albright (213) 516-4002

Presbyterian Intercommunity Hospital
12401 E. Washington Blvd.
Whittier, CA 90632
Tues, Mar 20 3:00-4:00 p.m.
Brenda Hanson-Smith (213) 516-4002

Martin Luther King/Drew Medical Center
12021 Wilmington
Los Angeles, CA 90059
Mon., Jan 22 4:00 p.m.
Angela Albright, (213) 516-4002

Kaiser Harbor City
25825 S. Vermont
Harbor City, CA
Wed, Dec 6, 7:00-8:00 p.m.
Angela Albright, (213) 516-4002

Downey Community Hospital
11500 Brookshire Ave.
Downey, CA 90241
Wed, Dec 13, 2:00-3:00 p.m. or 3:00-4:00 p.m.
Angela Albright, (213) 516-4002

Anaheim Humana
3033 W. Orange Ave.
Anaheim, CA 92804
Tues, Jan 9 2:00 p.m. & 3:30 p.m.
Brenda Hanson-Smith (213) 516-4002

St. Mary's Medical Center
1050 Linden Ave.
Long Beach, CA 90813
Tues, May 8 2:00 p.m.
Brenda Hanson-Smith (213) 516-4002

Torrance Memorial Hosp.
330 W. Lomita
Torrance, CA 90505
Tues, Feb. 6 2:00 p.m.
Angela Albright (213) 516-4002

BS, NURSING—ORIENTATIONS (cont'd)

Registered nurses interested in the Statewide Nursing Program are encouraged to attend one of the following orientations for prospective BSN students for a general introduction to the program. If applying and taking mid/late term initial course, contact Faculty Coordinator or Associate Coordinator for special arrangements.

Area G

**Fullerton, Fontana, Riverside,
Pomona, Victorville/Apple Valley,
Hemet, Palm Springs Areas**

For further information or room number call: Laura Inouye (213) 516-4005 or in Orange County Joanne Gray (714) 828-7066

Anaheim Memorial Hospital
1111 W. La Palma Avenue
Anaheim, CA 92803
Thur, Feb 8 3:00-4:00 p.m.
Joanne Gray (714) 828-7066

Saddleback Regional Medical Center
24451 Health Center Drive
Laguna Hills, CA 92653
Thur, Mar 15 4:00-5:00 p.m.
Joanne Gray (714) 828-7066

Pomona Valley Hospital Medical Center

1798 N. Garey Ave.
Pomona, CA 91767
Wed Nov. 29 7:30-9:00 p.m.
Thur, Jan 11 7:30-9:00 p.m.
Thur, Apr 12 7:30-9:00 p.m.
Room location at information desk
Louise Agos (714) 865-9571 (until 1/1/90)
Renee Ketchum (after 1/1/90)

Hemet Valley Medical Center

1117 E. Devonshire
Hemet, CA 92343
Sat, Jan 13 2:00-3:30 p.m.
Sat, Mar 10 2:00-3:30 p.m.
Katie Daugherty (714) 654-8011

St. Mary's Desert Valley Hospital

18300 Highway 18
Apple Valley, CA 92307
OB Conference Room
Wed, Jan 10 1:00-2:00 p.m.
Wed, Apr 25 1:00-2:00 p.m.
Kathy Werle (619) 245-6228

Kaiser Hospital-Fontana Kaiser Fontana Valley Annex

9961 Sierra Ave.
Fontana, CA 92335
Classroom A/B
Thur, Dec 7 4:00-5:00 p.m. or 7:00-8:00 p.m.
Fri, Feb 2 1:30-2:30 or 4:00-5:00 p.m.
Annette Adams (714) 829-2510

Western Medical Center-Tustin

11001 North Tustin Ave.
Santa Ana, CA 92705
Thurs, Dec. 7 7-8:30 p.m.
Thur, Apr 12 7:00-8:00 p.m.
Joanne Gray (714) 828-7066

South Coast Medical Center

31872 Coast Hwy.
Laguna Beach, CA 92697
Classroom 1
Thurs, Dec. 14 2-3:30 p.m.
Thurs, Jan 11 3:00-4:00 p.m.
Joanne Gray (714) 828-7066

Jerry L. Pettis Memorial VA Hospital

11201 Benton St.
Loma Linda, CA 92357
Wed, Mar 14 6:30-7:30 p.m.
Tom Doyle (714) 672-1764

Desert Hospital

1150 North Indian Avenue
Palm Springs, CA 92263
Mon, Feb 12 12 noon-1:30 p.m.
Laura Inouye (213) 516-4005

Riverside Community Hospital

4455 Magnolia
Riverside, CA 92501
Wed, Apr 4 6:00-7:00 p.m.
Tom Doyle (714) 672-1764

San Bernardino Community Hospital

1805 Medical Center Dr.
San Bernardino, CA 92411
Wed, Feb 21 6:00-7:00 p.m.
Tom Doyle (714) 672-1764

Saddleback College

28000 Marguerite Parkway
Mission Viejo, CA 92692
Thur, May 17 4:00-5:00 p.m.
Joanne Gray (714) 828-7066

Kaiser Permanente Med Cent

10800 Magnolia Ave.
Riverside, CA 92505
Wed, Jan 10 6:30-7:30 p.m.
Tom Doyle (714) 672-1764

Area H

San Diego, North County, El Centro Areas

For more information and room number call the individuals listed below.

Palomar Hospital

642 E. Grand Ave.
Escondido, CA 92025
Graybill Auditorium
Thur, Jan 11 1:30 p.m.
Barbara Trent (619) 471-4619

Tri City Hospital

4002 Vista Way
Oceanside, CA 92056
Nursing Education Classroom
Thur, Jan 11 11:00 a.m.
Barbara Trent (619) 471-4619

Pomerado Hospital

15615 Pomerado Rd.
Poway, CA 92064
Cafeteria-Doctor's Dining Room
Thur, Jan 11 3:30 p.m.
Barbara Trent (619) 471-4619

Scripps Clinic

10656 Torrey Pines Rd.
La Jolla, CA 92037
Library Classroom
Mon, Jan 22 3:00 p.m.
Anna Mitchell (619) 528-6053

San Luis Rey Hospital

1015 Devonshire Dr.
Encinitas, CA
Conference Room
Tue, Jan 9 11:00 a.m.
Barbara Trent (619) 471-4619

Alvarado Hospital Medical Center

6655 Alvarado Rd
San Diego, CA 92120-2729
1st Floor Conference Room
Mon, March 19 3:00 p.m.
Anna Mitchell (619) 528-6053

Mercy Hospital and Medical Center

4077 5th Ave
San Diego, CA 92103
Clinic Conf Rm I
Thur, Jan 4 7:00 p.m.
Anna Mitchell (619) 528-6053

Kaiser Hospital

4646 Mission Gorge Rd.
San Diego, CA 92120
Annex Bldg, Classroom A-B
Mon, Feb 12 3:00 p.m.
Anna Mitchell (619) 528-6053

Imperial Valley College

380 E. Aten Rd.
Imperial, CA 92251
Nrsng. Bldg.
Fri, Dec 1 2:00-4:00 p.m.
Ellen Saxe (619) 352-8320 x348

Scripps Memorial-Encinitas

354 Santa Fe Dr.
Encinitas, CA
Tues, Jan 9 1:00 p.m.
Barbara Trent (619) 471-4619

BS, NURSING — ADVISEMENT SESSIONS

Advisement sessions are scheduled for CONTINUING STUDENTS to seek advisement upon receiving an evaluation of their transcripts from the Admissions and Records Office or when there is a possible change in the planned Program of Study.

Area A

Eureka, Redding, Chico, Sonoma, Ukiah, Marin, Napa, Solano, Sacramento, Stockton, Modesto

For further information call: Liz Pouchot
(415) 883-6768.

Shasta College

1065 N. Old Oregon Trail
Redding, CA 96003
T-Th 5:00-6:00 p.m. By appointment
Jan Dinkel (816) 365-4427

Butte College

3536 Butte Campus Dr.
Oroville, CA 95965
2nd & 4th Monday of each month
5:00-6:00 p.m. By appointment
Linda Cutchen (916) 895-2511 x 329

Kaiser Hospital-Terra Linda

99 Monticello Road
San Rafael, CA 94939
Tuesdays: 3:00-5:00 p.m.
Jan 9 Mar 6
Jan 23 Mar 20
Feb 20 May 8
Call for appointment
Liz Pouchot (415) 883-6768

Napa Valley College

Napa Valjejo Hwy
Napa, CA 94558
Tuesdays: 2:00-5:00 p.m.
Jan 16 Mar 27
Feb 13 May 1
Feb 27 May 15
Call for appointment
Liz Pouchot (415) 883-6768

Sutter Solano Medical Center

300 Hospital Drive
Vallejo, CA 94589
Wednesdays:
Jan 17 4:00-5:30 p.m.
Feb 21 3:30-4:00 p.m.
Mar 7 2:00-4:30 p.m.
Mar 21 2:00-4:30 p.m.
Apr 4 3:30-4:00 p.m.
Apr 18 2:00-4:30 p.m.
May 2 2:00-4:30 p.m.
Call for appointment
Sandra Troy (415) 372-0660

Sacramento Area Office

7543 Henrietta Dr.
Sacramento, CA 94822
Tuesday and Thursday evenings
7:00-9:00 p.m. Call for appt
Nancy Schwartz (916) 427-1960

Lodi Memorial Hospital

Fairmont Avenue
Lodi, CA 95420
Mon., Jan 22 6:00-8:00 p.m.
Call for appointment
Beverly Eagan (209) 529-4090

St. Joseph's Hospital

1800 N. California St.
Stockton, CA 95204
Thursday, November 16 7:30-8:30 p.m.
Mon., Feb 5 6:00-8:00 p.m.
Call for appointment
Beverly Eagan (209) 529-4090

Modesto Junior College

435 College Avenue
Modesto, CA 95350
Thursday, December 7 6:00-8:00 p.m.
Monday, May 7 6:00-9:00 p.m.
Call (209) 575-6080 for appointment
Beverly Eagan (209) 427-1960

College of the Redwoods

7351 Tompkins Hill Rd.
Eureka, CA 95501
Wednesdays, 5:00-6:00 p.m.
Call for appointment
Nicki Hoyt (707) 443-8846

Ukiah Valley Medical Center

Dora Street Site
1120 S. Dora St.
Ukiah, CA 95482
Second and Fourth Mondays
3:00-5:00 p.m.
Call for appointment
Debbie Acker (707) 462-9150

San Joaquin General Hospital

Hospital Rd.
Stockton, CA 95200
Mon, Feb 19 6:00-8:00 p.m.
Mon, Apr 23 6:00-9:00 p.m.
Call for appointment
Beverly Eagan (209) 529-4090

Dameron Hospital

525 W. Acacia
Stockton, CA 95200
Mon, Mar 26 6:00-8:00 p.m.
Mon, Apr 30 6:00-9:00 p.m.
Call for appointment
Beverly Eagan (209) 529-4090

Area B

Hayward, Monterey San Francisco, San Jose Areas

Gavilan College

5055 St. Theresa Blvd.
Gilroy, CA 95020
Wed, Feb 7 6:30-8:00 p.m.
and by arrangement
Judy Snyder (408) 848-4769

Providence Hospital

3100 Summit
Oakland, CA 94629
Conf. Rm. A
Friday, December 8 12 noon-1:30 p.m.
Valerie Corpuz (415) 769-9019

Children's Hospital

3700 California
San Francisco, CA 94118
Thur, Jan 25 10:00 a.m.-12 noon
Ruth Pease (415) 283-9556

Mills Memorial Hospital

100 S. San Mateo Dr.
San Mateo, CA 94491
Sat, Apr 21 1:00-3:00 p.m.
Sandy Couser (408) 427-3215

Seton Medical Center

1900 Sullivan
Daly City, CA 94015
Tues, Mar 27 3:00-5:00 p.m.
Ruth Pease (415) 283-9556

Good Samaritan Hospital

2425 Samaritan Dr.
San Jose, CA 95124
Thur, Feb 15 6:00-8:00 p.m.
Thur, Apr 5 6:00-8:00 p.m.
Sandy Couser (408) 427-3215

St. Rose Hospital

27200 Calaroga Ave.
Hayward, CA 94545
Nurs. Ed. Classroom
Mon, Jan 9 9:00-10:00 p.m.
Mon, Feb 26 7:00-9:00 p.m.
Mon, Mar 12 6:30-7:30 p.m.
Valerie Corpuz (415) 769-9019

Children's Hospital Medical Center

747 52nd St.
Oakland, CA 94609
Nursing Skills Laboratory
Wed, Mar 21 5:30-7:00 p.m.
Valerie Corpuz (415) 769-9019

El Camino Hospital

2500 Grant Rd.
Mountain View, CA 94042
Tues, Feb 13 6:00-8:00 p.m.
Sandy Couser (408) 427-3215

SNP Hayward-Area Office

632 Pacific Avenue
Alameda, CA 94501
Fri., Nov. 17 10:00 a.m.-12:30 p.m.
Fri., Dec. 1 10:00 a.m.-12:30 p.m.
Friday: 10:00 a.m.-12 noon
Apr 27 & May 4
Valerie Corpuz (415) 769-9019

Alta Bates-Herrick Hospital

2001 Dwight Way
Berkeley, CA 94704
Wed, Jan 10 12 noon-3:00 p.m.
Wed, Feb 21 12 noon-3:00 p.m.
Mon, Mar 12 12 noon-3:00 p.m.
Mon, Apr 23 12 noon-3:00 p.m.
Wed, May 2 12 noon-3:00 p.m.
Ruth Pease (415) 283-9556

St. Mary's Hospital

450 Stanyon St.
San Francisco, Ca 94110
Sat, Mar 17 11:30 a.m.-1:00 p.m.
Ruth Pease (415) 283-9556

San Francisco General Hospital

1001 Potrero Ave.
San Francisco, CA 94110
Tues, May 8 11:00 a.m.-1:00 p.m.
Ruth Pease (415) 283-9556

BS, NURSING — ADVISEMENT SESSIONS (cont'd)

Advisement Sessions for CURRENTLY ENROLLED STUDENTS

Advisement sessions are scheduled for CONTINUING STUDENTS to seek advisement upon receiving an evaluation of their transcripts from the Admissions and Records Office or when there is a possible change in the planned Program of Study.

Valley Memorial Hospital

1111 East Stanley Blvd.
Livermore, CA 94550
ROP Classroom, Bldg. C
Mon, Jan 22 9:00-10:00 p.m.
Valerie Corpuz (415) 769-9019

John Muir Memorial Hospital

1601 Ygnacia Valley Blvd.
Walnut Creek, CA 94598
185 La Casa Via
Sat, Feb 3 11:30 a.m.-1:00 p.m.
Valerie Corpuz (415) 769-9019

Washington Hospital

2000 Mowry Ave.
Fremont, CA 94538
Sat, Apr 7 11:00 a.m.-1:00 p.m.
Valerie Corpuz (415) 769-9019

Veteran's Administration Hospital

150 Muir Rd.
Martinez, CA 94553
Room E127
Sat, May 12 11:30 a.m.-1:00 p.m.
Valerie Corpuz (415) 769-9019

Watsonville Hospital

Green Valley Rd.
Watsonville, CA 95077
Sat, Feb 3 12:30-2:00 p.m. and by appt.
Judy Snyder (408) 848-4769

Salinas Valley Hospital

450 E. Ramie Ln.
Salinas, CA 93907
Mon, Jan 22 2:30-4:00 p.m. and by appt.
Judy Snyder (408) 848-4769

Monterey Peninsula College

980 Fremont Blvd.
Monterey, CA 93940
Thurs, Jan 11 5:00-6:00 p.m. and by appt.
Judy Snyder (408) 848-4769

Area C

Fresno, San Luis Obispo Bakersfield Areas

CNA Region 5 Office

487 W. Shaw, Suite B3
Nov 14, 21, 28 2:00-5:00 p.m.
Dec 5, 12 2:00-5:00 p.m.
Front Conference Room
Tuesdays: 2:00-5:00 p.m.
Jan 9, 16, 23, 30
Feb 6, 13, 20, 27
Mar 6, 13, 20, 27
Apr 3, 17, 24
May 1, 8, 15, 22, 29
Carol Drake (209) 224-7571

Delano Regional Medical Center

1401 Garces Hwy.
Delano, CA
Tuesday, December 12 9:00 a.m.-12 noon
Thur, Feb 15 10:00 a.m.-12 noon
Thur, Mar 8 10:00 a.m.-12 noon

Merced Community College

Community Services Dept.
Student Center Bldg.
3600 M Street
Merced, CA 96348-2898
Wednesday, December 6 1:00-3:00 p.m.
Mary Banigan/Carol Drake (209) 435-3516

Tulare District Hospital

869 N. Cherry
Tulare, CA 93274
Tuesday, November 21 9:00 a.m.-12 noon
Education Bldg.
Tues, Feb 13 1:00-3:00 p.m.
Tues, Apr 17 1:00-3:00 p.m.
Greta Wong (209) 734-0601

Kaweah-Delta Hospital

400 Mineral King
Visalia, CA 93277
Tues, Nov 14, 28 2:00-5:00 p.m.
Tues, Dec 5, 19 2:00-5:00 p.m.
Multi-Purpose Bldg.
Tuesdays: 1:00-3:00 p.m.
Jan 9, 16, 23, 30
Feb 6, 20, 27
Mar 6, 13, 20, 27
Apr 3, 24
May 1, 8, 15, 22, 29
Greta Wong (209) 734-0601

Mercy Hospital

2215 Truxton Ave.
Bakersfield, CA 93305
Nursing Admin. Conf. Rm. in
Skilled Nursing Facility
Thursdays: 9:00 a.m.-12 noon
Jan 11, 18, 25
Feb 1, 22
Mar 1, 15, 22, 29
Apr 5, 19, 26
May 3, 10, 17, 24
Carol Drake (209) 435-3516

Cuesta College

P.O. Box 8106
San Luis Obispo, CA 93403-8106
Rm. 2323 - Nursing Dept.
Fridays: 10:00 a.m.-12 noon
Jan 5, 12, 19, 26
Feb 2, 9, 16, 23
Mar 2, 9, 16, 23, 30
Apr 6, 20, 27
May 4, 11, 18, 25
Muriel Shaul (805) 544-7150
AND

Mon, Nov 20, 27 10:00 a.m.-2:00 p.m.

Mon, Dec 4, 11 10:00 a.m.-2:00 p.m.

Tuesdays: 10:00 a.m.-12 noon

Jan 9, 16, 23, 30

Feb 6, 13, 20, 27

Mar 6, 13, 20, 27

Apr 3, 10, 17, 24

May 1, 8, 15, 22, 29

Muriel Shaul (905) 544-7150

Merced Community Hospital

301 E. 13th
Merced, CA 93540
Thursdays: 2:00-4:00 p.m.
Jan 18 Apr 19
Feb 15 May 17
Mar 15
Carol Drake (209) 224-7571

Sacred Heart Hospital

1025 N. Douth
Hanford, CA 93240
Thurs, Mar 22 1:30-3:00 p.m.
Carol Drake (209) 224-7571

Area D

Santa Barbara, Ventura, San Fernando Valley, Sylmar, Valencia, Lancaster/Bishop Areas

Santa Barbara City College

721 Cliff Dr.
Santa Barbara, CA 93109
Rm A 162
Group Sessions Mon. 10:00-1:00 p.m.
By Appointment
Barbara Gutmann (805) 965-0581 ext. 284

Ventura Area

Wed, 9:00 a.m.-12 noon by appt.
Sandy Wroblewski (805) 644-4707

Moorpark College

7075 Campus Rd.
Moorpark, CA 93021
Rm AX-1
Dec. 8 10:00 a.m.-1:00 p.m. by individual appt.
Fridays - by appointment
Feb 16 Apr 20
Mar 23 May 11
Peggy Pegg (805) 644-4707

College of the Canyons

26455 N. Rockwell Canyon Rd.
Valencia, CA 91355
Counseling Office
By appointment 3rd Thurs each month
Peggy Pegg
For appointments call:
Debbie Barstow (805) 259-7800 ext 287

Northridge Medical Center

18300 Roscoe
Northridge, CA 91325
Statewide Nursing Office
Wednesday 8:00 a.m.-5:00 p.m.
and by appointment
Susan Opas (818) 885-5403

Antelope Valley College

3041 West Avenue K
Lancaster, CA 93534
Rm. 142-F
Fri. 1:00-4:00 p.m. and by appointment
Nancy Gregory (805) 943-3268

Area E

Greater Los Angeles Area

Call for appointment during scheduled hour

Kaiser Permanente West Los Angeles

6501 Cadillac Ave.
West Los Angeles, CA 90034
Basement, Medical Offices
Tues, Jan 30 3:30-5:00 p.m.
Mary Tedrow (213) 516-4067

Glendale Adventist

1509 Wilson Terrace
Glendale, CA 91206
Rm. posted at information desk
Mon, Mar 12 3:00-4:30 p.m.
Gwen Spears (213) 667-7047

St. John's Hospital & Health Center

1328 23rd Street
Santa Monica, CA 91324
Rm. - Posted info. desk lobby
Mon, Feb 5 3:30-5:00 p.m.
Mary Tedrow (213) 516-4067

BS, NURSING — ADVISEMENT SESSIONS (cont'd)

Advisement Sessions for CURRENTLY ENROLLED STUDENTS

Advisement sessions are scheduled for CONTINUING STUDENTS to seek advisement upon receiving an evaluation of their transcripts from the Admissions and Records Office or when there is a possible change in the planned Program of Study.

LA Co/USC Medical Center
1200 N. State Street
Los Angeles, CA 90033
Rm. posted at information desk
Mon, Feb 5 3:30-5:00 p.m.
Gwen Spears (213) 667-7047

Veterans Administration Brentwood
Wilshire at the 405 Freeway
Bldg., 218 on Eisenhower
Classroom #1
Tues, Mar 13 6:30-7:30 p.m.
Mary Tedrow (213) 516-4067

**Kaiser Permanente
Medical Center, Sunset**
1515 N. Vermont
Los Angeles, CA 90027
4th Floor Sign Posted
Wednesdays: 4:30-6:30 p.m.
Jan 10 Apr 18
Feb 28 May 9
Mar 14, 28
Gwen Spears (213) 667-7047

Huntington Memorial
600 Pasadena
Pasadena, CA 91105
Rm. posted at Entrance Lavinia Bldg.
Wed, Jan 24 3:00-4:30 & 6:30-7:00 p.m.
Gwen Spears (213) 667-7047

Daniel Freeman Memorial
333 N. Prairie
Inglewood, CA 90301
Sign Posted at Hospital info. desk
Tues, Apr 10 3:00-4:00 p.m.
Mary Tedrow (213) 516-4067

Santa Monica Hospital Medical Center
1250 16th St.
Santa-Monica, CA 90404
Rm posted at info desk
Tues, Jan 23 3:00-3:45 p.m.
Mary Tedrow (213) 516-4067

Area F Dominguez Hills Long Beach Areas

Long Beach Memorial Medical Center
2801 Atlantic Avenue
Long Beach, CA 90801
Advisement Address:
2650 Elm St. #301
Tuesdays: 12 noon to 1:00 p.m. by appt.
Tues, Mar 6 3:00-4:00 p.m. by appt.
Brenda Hanson-Smith (213) 516-4002

Martin Luther King-Drew Med Center
12021 Wilmington
Los Angeles, CA 90059
Tues, Jan 16 3:00 p.m.
Angela Albright (213) 516-4002

Kaiser Bellflower Medical Center
9400 E. Rosecrans Blvd.
Bellflower, CA 90706
Wednesdays: 11:00 a.m.-12 noon by appt.
Tues, Apr 24 3:00 p.m. by appt.
(213) 516-4002

Torrance Memorial Hospital
330 W. Lomita
Torrance, CA 90505
Tues, Feb 6 3:00 - 4:00 p.m.
Angela Albright/Brenda Hanson-Smith
(213) 516-4002

St. Mary's Medical Center
1050 Linden Ave.
Long Beach, CA 90813
Tues, May 8 3:00 p.m. by appt.
Brenda Hanson-Smith (213) 516-4002

Area G Fontana, Fullerton, Pomona, Hemet, Riverside, Victorville/Apple Valley Areas

Kaiser Permanente-Fontana
9961 Sierra Ave.
Fontana, CA 92335
2nd & 4th Friday 2:00-4:00 p.m. by appt.
Annette Adams (714) 829-2510

**Pomona Valley Hospital
Medical Center**
1798 N. Garey Ave.
Pomona, CA 91767
Wed, Nov 29 6:30-7:30 p.m.
Thur, Feb 1 and Thur, Apr 5
By appt. at local hospital
Louise Agos (714) 865-9571 (until 1/1/90)
Renee Ketchum (after 1/1/90)

St. Mary's Desert Valley Hospital
18300 Hwy. 28
Apple Valley, CA 92307
OB Conf. Rm.
Wed, Jan 10 2:30-4:00 p.m. by appt.
Wed, Apr 25 2:30-4:00 p.m. by appt.
Kathy Werle (619) 245-6228

Hemet Valley Community Hospital
1117 E. Devonshire
Hemet, Ca 92343
Sat, Jan 27 2:00-3:00 p.m. by appt.
Sat, Feb 24 2:00-3:00 p.m. by appt.
Katie Daugherty (714) 927-7889

Desert Hospital
1150 North Indian Ave.
Palm Springs, CA 92263
Mon, Feb 12 10:00 a.m.-12 noon by appt.
Call for other locations/times
Laura Inouye (213) 516-4005

San Bernardino Community Hospital
1805 Medical Center Dr.
San Bernardino, CA 92411
By appt. at local hospital
Tom Doyle (714) 672-1764

Area G Orange County Office
503 S. Hampton
Anaheim, CA 92804
By appt. at local hospitals/office
Joanne Gray (714) 828-7066

Area H San Diego Area

Scripps Memorial Chula Vista
435 H Street
Chula Vista, CA 92010
Nsg. Educ. Classroom
Monday, November 27 2:00-4:00 p.m.
Anna Mitchell (619) 528-6053

Palomar College
1140 W. Mission Rd.
San Marcos, CA 92069
Rm NB2A
Mon-Fri 9:00 a.m.-4:00 p.m. by appt.
Barbara Trent (619) 471-4619

Chula Vista Community Hospital
751 Medical Center Ct.
Chula Vista, CA
Education Classroom
Thur, Feb 15 3:00 p.m.
Anna Mitchell (619) 528-6053

Kaiser Hospital
4646 Mission Gorge
San Diego, CA 92120
Annex A & B
Mon, May 14 3:00 p.m.
Anna Mitchell (619) 528-6053

Children's Hospital
8001 Frost Street
San Diego, CA
Cafeteria
Thur, Apr 5 12 noon
Anna Mitchell (619) 528-6053

Scripps Memorial Hospital
9888 Genesee St.
La Jolla, CA
Off Cafeteria Room B
Fri, Mar 23 3:00 p.m.
Anna Mitchell (619) 528-6053

Alvarado Hospital
6655 Alvarado Ct.
San Diego, CA
Conf Rm I 1st Fl
Thur, Feb 8 3:00 p.m.
Anna Mitchell (619) 528-6053

Imperial Valley College
380 E. Aten Rd.
Imperial, Ca 92251
Fridays by appt.
Ellen Saxe (619) 352-8320 x348

SPECIAL TOPICS COURSES

BSN 495: CHILD ABUSE AND NEGLECT (1)

This one unit course was developed to meet the Department of Health Services Public Health Nurse Certification requirement for training in child abuse and neglect prevention. In addition to fulfilling the PHN training mandate, this course presents a comprehensive update on the incidence of all forms of child abuse and neglect with special emphasis on state-of-the-art nursing process skills in assessment and intervention. Case management approaches, multidisciplinary resources and practical strategies for establishing and sustaining therapeutic relationships with high-risk families will be examined.

If you care for emerging and childbearing families and are interested in improving child health and development outcomes, this special topics course, offered in one day workshop format and accompanied by a complete syllabus, will provide you with new knowledge and tools for practice. The syllabus guides you through specified pre-assignments, which must be completed prior to the course meeting. Use the book order form to obtain the required syllabus.

- R.N.'s active in program (application on file) earn one semester unit of undergraduate academic credit. This course is not appropriate for SNP students seeking BSN degree as content is included in other required courses.

- R.N.s interested in taking courses, need CE credit for relicensure, do not plan to earn a degree or have not made a firm educational commitment, may enroll through Open University. Fee is \$80.00 per unit and academic credit is awarded upon successful completion of the course. This extension credit may be transferred to a degree program. Grade reports are provided and permanent record of attendance is maintained at CSU Dominguez Hills' Division of Extended Education.

- All participants successfully completing the course earn 15 hours of CE credit (provider #03594)

*For further information please call (213) 516-3596 locally or 1-800-344-5484.

Mercy Hospital
4001 J Street
Sacramento, CA 95819
Schedule #84442 Location #XODHCO Sec. #01
Saturday, March 3, 1990
9:00 a.m.-5:00 p.m.
Call (415) 833-6768 for room number

Kaiser Hospital-Terra Linda
99 Monticello Rd.
San Rafael, CA 94939
Schedule #04572 Location #XODHCO Sec. #03
Saturday, March 3, 1990
9:00 a.m.-5:00 p.m.
Call (415) 883-6768 for room number

Long Beach Memorial Medical Center
2801 Atlantic Ave., Ground Fl Nsg Clsrm
Long Beach, CA 90801
Schedule #95222 Location #XODHCO Sec. #06
Saturday, March 3, 1990 8:30 a.m.-4:30 p.m.

SNP students pursuing the BSN degree do not need this Child Abuse course.
Continuing students may register for these elective courses in the usual manner.
Non-matriculated (not admitted) R.N.s may enroll through Open University registration.

BSN 495: HEALTH ASSESSMENT OF INFANT AND PRESCHOOL CHILD(1)

This one unit course was developed for students having completed an adult health assessment course and now want to gain knowledge and experience in assessment of the infant and child. Utilizing the nursing process as a framework, the student will be able to assess developmental status, integrate laboratory findings, and apply critical thinking skills to analyze the infant's or child's status as well as monitor, refer and resolve health problems.

If you are responsible for the health management of infants and children, whether in the acute care setting or the community, this special topics course, offered in a one-day workshop format and accompanied by a complete syllabus, will provide you with new knowledge and tools for practice.

Handbook of Pediatric Primary Care (by Chavis) is strongly recommended text for the course. Use Book Order Form to obtain the book and the required syllabus.

- RNs active in program (application on file) earn one semester unit of undergraduate academic credit, which may be applied toward the undergraduate degree as an elective course.
- RNs interested in taking courses, need CE credit for relicensure, do not plan to earn a degree or have not made a firm educational commitment, may enroll through Open University. Fee is \$80.00 per unit and academic credit is awarded upon

successful completion of the course. This extension credit may be transferred to a degree program. Grade reports are provided and a permanent record of attendance is maintained at CSU Dominguez Hills, Division of Extended Education.

- All participants successfully completing the course earn 15 hours of CE credit (provider #03594)

For further information please call (213) 516-3596, locally or 1-800-344-5484 statewide.

Samaritan Hospital
654 Camino de los Mares
San Clemente, CA 92672
Schedule #74690 Location #XODHCO Sec. #04
Friday, February 9, 1990 9:00 a.m.-5:00 p.m.
Community Development Center

Sutter Solano Medical Center
300 Hospital Dr.
Vallejo, CA 94589
Schedule #52743 Location #XODHCO Sec. #02
Saturday, May 5, 1990 9:00 a.m.-5:00 p.m.
Call (415) 883-6768 for room number

St. John's Hospital
1328 23rd St., 7th Fl Conf Rm
Santa Monica, CA 91324
Schedule #70965 Location #XODHCO Sec. #05
Saturday, March 31, 1990 9:00 a.m.-5:00 p.m.

Whittier Presbyterian Hospital
12401 E. Washington Blvd., Whittier Room
Whittier, CA 90632
Schedule #46056 Location #XODHCO Sec. #07
Saturday, April 28, 1990 9:00 a.m.-5:00 p.m.

WRITING SKILLS WORKSHOP

"OPEN TO ALL RNs"

Learn and put to use the principles and techniques that make your writing clear, accurate, effective and concise. The writing skills workshop is especially useful for those who are writing papers, proposals and reports for academic or professional purposes. If you do not have the time for a traditional semester-long writing course, but you want to improve your writing skills, join us for one of these day-long workshops.

Workshops are available for the Spring term in an all day format. The cost of the Workshop is \$45.00.

NOTE: The Writing Skills Workshop does not provide academic or C.E. credit.

Return the Writing Skills Workshop registration form below along with your check for \$45.00 (non-refundable) made payable to CSUDH/SNP Foundation. For more information call (213) 516-3596, locally or 1 (800) 344-5484.

Although this workshop is directed toward improving skills in writing, it is not designed as a preparation for the CSU's graduate Writing Exam.

Please bring a sample of your written work with you to the workshop.

Saturday, Nov. 18, 1989 9:00-5:00 p.m.
Woodland Memorial Hospital
1325 Cottonwood St.
Woodland, CA 95695

Saturday, Dec. 2, 1989 9:00 a.m.-5:00 p.m.
Vista Del Mar Hospital
801 Seneca St.
Ventura, CA 93001

Friday, January 19, 1990 9:00 a.m.-5:00 p.m.
Long Beach Memorial Medical Center
2801 Atlantic Ave.
Long Beach, CA 90801

Saturday, January 20, 1990 9:00 a.m.-5:00 p.m.
Mercy Hospital
4077 5th Ave., Clinic Conf. Rm 1
San Diego, CA 92103

Saturday, January 20, 1990 9:00 a.m.-5:00 p.m.
Mission Viejo Regional Medical Center
27700 Medical Center Rd., Classroom 1
Mission Viejo, CA 92691

Friday, February 16, 1990 9:00 a.m.-5:00 p.m.
UCI Medical Center
101 City Drive South
Orange, Ca 92668

Workshop Topics Include:

Principles of Technical Communication

- Clarity. Use of jargon. When? How much?
- Conciseness. Need for exactness and precision in writing.
- Correctness. Grammatically sound writing.
- Positive, authoritative style. Strong professional writing with a "friendly" tone.
- Rules for effective communication.

Organization of Ideas/Paragraph Development

- Pro forma writing vs. original writing
- SEIS vs. SIIS
- Use of words and phrases to indicate logical flow of ideas. Transitions of addition, negation, affirmation, detail, qualification, and conclusion.

Clarity/Sentence Structure

- Identify your own sentence pattern style. Too simplistic? Too convoluted? Awkward? Wordy?
- Recognize and use different sentence patterns for flexibility and emphasis.

Editing Techniques for Technical Writing

- Analyze written material for content and style.
- Punctuate to increase or decrease emphasis.
- Edit to improve and clarify.

APA Format

Saturday, February 17, 1990 9:00 a.m.-5:00 p.m.
Hemet Valley Medical Center
1117 E. Devonshire, Tower E, Conf. Rm. 5
Hemet, CA 92343

Saturday, March 31, 1990 9:00 a.m.-5:00 p.m.
Kaiser Hospital - Fontana
9961 Sierra Ave., Classroom A, Bldg. 9
Fontana, CA 92335

Saturday, May 5, 1990 9:00 a.m.-5:00 p.m.
Huntington Memorial Hospital
100 Congress St.
Pasadena, CA 91105

Saturday, March 31, 1990 9:00 a.m.-5:00 p.m.
Lodi Memorial Hospital
975 South Fairmount Ave.
Lodi, CA 95241

Saturday, April 7, 1990 9:00 a.m.-5:00 p.m.
Queen of the Valley Hospital
1000 Trancas St.
Napa, CA 94558

Saturday, May 18, 1990 9:00 a.m.-5:00 p.m.
John Muir Memorial Hospital
1601 Ygnacio Valley Blvd.
Walnut Creek, CA 94598

WRITING SKILLS WORKSHOP REGISTRATION FORM

Please register me for the Writing Skills Workshop scheduled for:

DATE _____ PLACE _____

Enclosed is my check for \$45 (non-refundable) payable to: **CSUDH/SNP**

NAME _____ SS # _____

ADDRESS _____

CITY / STATE / ZIP CODE _____

PHONE: () _____ () _____
DAY EVENING

Return Writing Skills Workshop Registration Form to: Statewide Nursing Program, Writing Skills Workshop
CSU, Dominguez Hills
1000 Victoria St., Carson, CA 90747

OFF CAMPUS ELECTIVE AND HUMANITIES COURSES

In response to adults returning to school, CSU Dominguez Hills is offering the PACE program, Program for Adult College Education in the greater Los Angeles area. SNP students are invited to enroll in the following courses, for electives, humanities G.E. credit as indicated. Use the SNP registration form.

Textbooks for these courses may be mailed ordered from the CSUDH bookstore. Call (213) 516-3789 M-F between 9:00 am and 4:00 pm.

HUM 310 KEY CONCEPTS: LIVES OF DR. FAUSTUS. Since its development in the late sixteenth century, the story of Dr. Faustus, the myth of a man who sells his soul to the devil, has fascinated artists of all kinds — writers, poets, scholars and most recently, movie-makers and their audiences. Naturally, the artists' interpretations of this myth have varied from one age to another and from one society to another.

In this course we shall study four literary treatments of the Faustian myth and at least three cinematic treatments. We will emphasize two major concerns; the works themselves (especially their characterizations of Faust and the devil's agent) and what these works tell us about the times and societies that produced them. (3 units) **Meets GE Category III Humanities Requirement.**

Location: Lockheed Plant, 3811 Valhalla Dr., Burbank, CA

Classroom: Building #81

Room: Posted

Time: 6:30 p.m.-9:15 p.m.

Day: Tuesday Dates: January 27 thru May 18

Register Schedule #69414 HUM 310 03 Lives of Dr. Faustus

Location: Marina Postoffice, 13031 West Jefferson Blvd., Marina del Rey, CA

Time: 6:30 p.m.-9:15 p.m.

Day: Tuesday Dates: January 27 thru May 18

Register Schedule #12456 HUM 310 09 Lives of Dr. Faustus

POL 338 GLOBAL PLANNING AND THE FUTURE. Examination of assumptions, concepts, and models for monitoring, forecasting, speculating, and predicting events and conditions affecting public policy in the international arena. Evaluation of the human and non-human issues and interactions that will affect both industrial and non-industrial societies. (3 units)

Location: Los Angeles Unified School District Site, Child Development Center, 1360 West Temple, Los Angeles

Time: 5:30 p.m.-8:15 p.m.

Day: Tuesday Dates: January 27 thru May 18

Register Schedule #42232 02 Global Planning and the Future

SOC 315 SOCIOLOGY OF WORK. Sociological analysis of work in industrial society. Examination of the labor force, industrial organization, occupational roles, and careers. Consideration of impact of technological change. (3 units)

Location: South Central Post Office Site, 7001 S. Central, Los Angeles

Time: 6:30 p.m.-9:15 p.m.

Day: Tuesday Dates: January 27 thru May 18

Register Schedule #48440 03 SOC 315 Sociology of Work

For additional off-campus courses, see Televised Courses in Table of Contents.

ON-CAMPUS OPPORTUNITIES FOR EARNING GENERAL EDUCATION AND ELECTIVE CREDIT

Classes begin January 27, 1990 and examinations are from May 19-25, 1990.

Text and Syllabus: Available for purchase at the CSUDH Bookstore.

Bookstore Hours: T-Th 8:30am-7:30pm; F 8:30am-4:00 pm. If you wish to have texts mail-ordered, call (213) 516-3787.

Location: All classes to be held on CSUDH campus. See below each course listing for building and room number.

Parking: Available at \$1.50 per ticket per entry in quarters, or free on Victoria St.

Registration: See CSUDH/SNP registration (found in this schedule). **Deadline for CSUDH Courses:** January 25, 1990 or 22nd postmarked. Indicate Schedule No., Dept., and No., Selection and Units when registering. Compute units with SNP course units.

* TO MEET THE GENERAL EDUCATIONAL REQUIREMENT, AREA A: WRITTEN AND ORAL COMMUNICATION

CRITICAL THINKING

PHI 120 Critical Reasoning (3) Introduction to methods of critical thinking, including the nature of arguments, formal and informal fallacies, deductive and inductive arguments. Provides student with critical skills in both academic and non-academic context. Three hours of lecture per week. Grading C/NC. Bldg. HFA - Rm. A324.

Schedule #18395	PHI 120	section 6	CRITICAL REASONING	TTh 5:30pm-6:45pm	3 units	HFA Rm A329
Schedule #84291	PHI 120	section 8	CRITICAL REASONING	TTh 8:30pm-9:45pm	3 units	HFA Rm A324
Schedule #21582	PHI 120	section 7	CRITICAL REASONING	MW 7:00pm-8:15pm	3 units	HFA Rm A229

PSY 110 Critical Thinking and Problem Solving (3) Course is designed to improve critical thinking and problem solving skills such as deductive and inductive reasoning, probabilistic reasoning and decision-making. May include computer-assisted instruction. Grading A-C/C/NC.

Schedule #88793	PSY 110	section 04	CRIT THINK AND PROB SOLV	T 5:30pm-8:15pm	3 units	SC-Rm E139
Schedule #74944	PSY 110	section 03	CRIT THINK AND PROB SOLV	T 2:30pm-5:15pm	3 units	SC-Rm E139

English 110 Freshman Composition I (3) Basic writing skills emphasizing analytical exposition. Helps students express ideas and convey information in writing. Three hours of lecture per week.

Schedule #92153	ENG 110	section 09	ENGLISH COMPOSITION I	TTh 7:00-8:15pm	3 units	HFA Rm A227
-----------------	---------	------------	-----------------------	-----------------	---------	-------------

SPEECH

THE 120 Fundamentals of Speech (2) Basic oral communication skills, with practice in a variety of speech-oriented situations. One hour of lecture and two hours of activity per week.

Schedule #73975	THE 120	section 01	FUNDAMENTALS OF SPEECH	TTh 11:30pm-12:45pm	2 units	UT Rm A102
Co-req. THE 120A 04						
Schedule #34591	THE 120A	section 04	FUNDAMENTALS OF SPEECH	Th 8:30am-9:45am	0 units	UT Rm A102
See your Schedule Confirmation for Rm #. Co-req. THE 120a 07						

* TO MEET THE GENERAL EDUCATION REQUIREMENT, AREA C: HUMANITIES

COM 130 Film Classics (3) Viewing an analysis of selected American and foreign films of the sound era which represent milestones in the development of the cinema. Guest filmmakers and performers from the industry will discuss various screenings with the class. Three hours of lecture per week.

Schedule #88060	COM 130	section 01	FILM CLASSICS	T 5:30-8:15pm	3 units	ERC Rm C112
-----------------	---------	------------	---------------	---------------	---------	-------------

MUSIC 101 INTRODUCING MUSIC (3). Meets 3 units of GE Humanities requirement. The technique of listening to music. The elements of music, musical forms, and historical styles. Concert attendance and discussion will be an integral part of the course. Satisfies a requirement for General Studies.

Schedule #00000	MUS 101	section 02	INTRODUCING MUSIC	7:00-8:15pm	3 units	HFA Rm A202
-----------------	---------	------------	-------------------	-------------	---------	-------------

HUM 200 Introduction to Humanities (3). Examines the inter-relationships among the humanities (art, literature, music, and philosophy) in Western culture by teaching the theme of tradition and change in selected periods.

Schedule #50352	HUM 200	section 03	INTRO TO HUMANITIES	MW 7:00am-8:15am	3 units	HFA Rm A324
Schedule #07011	HUM 200	section 06	INTRO TO HUMANITIES	S 9:00am-11:30am	3 units	HFA Rm A324

HUM 310 Key Concepts: Great Cities (3) Analysis of a major concept in humanistic thought and expression: i.e., time, death, alienation, excellence, individual and society, classicism and romanticism, etc. Three hours of lecture per week. Bldg. ERC - Rm. C112

Schedule #03953	HUM 310	section 05	KEY CONCEPTS; Rel. Science	MW 5:30pm-6:45pm		HFA Rm A324
-----------------	---------	------------	----------------------------	------------------	--	-------------

ART 100 Looking at Art (3) Learning to perceive art through discussion of selected historical periods, development of a descriptive vocabulary, and observation of actual works of art. Introduction to theories of interpretation and evaluation. Three hours of lecture per week. Bldg. ERC - Rm. G149

Schedule #38625 ART 100 section 02 LOOKING AT ART TTH 5:30pm-6:45pm 3 units HFA Rm A228

THE 100 Television, Film and Theatre (3) Appreciation of the performing arts of television, film, and the live theatre through the viewing of films and videotapes, as well as attendance at plays and musicals. Three hours of lecture per week.

Schedule #68725 THE 100 section 02 TELEVISION, FILM & THEATRE TTh 1:00-2:15pm 3 units Check schedule for room #

PHI 102 Humanity, Nature and God (3) Critical examination of perennial philosophical issues such as the existence of God, free will, truth. Both Western and non-Western perspectives are discussed. Three hours of lecture per week.

Schedule #16133 PHT 102 section 02 HUMANITY, NATURE & GOD MW 5:30pm-6:45pm 3 units SCL Rm E153

HUM 312 Key Movements: The Sixties

Schedule #38861 section 01 MW 7:00pm-8:15pm 3 units HFA Rm A202

SBS 318 Cultural Pluralism (3) Analysis of cultural diversity and the processes of cultural interaction, inter-ethnic relations and social integration on the community, national and international levels. Three hours of lecture per week.

Schedule #01853 SBS 318 section 04 CULTURAL PLURALISM: MW 7:00-8:15pm 3 units SBS Rm B110

Schedule #65472 SBS 318 section 10 CULTURAL PLURALISM: TTh 8:30-9:45am 3 units SBS Rm D225
CROSS CUL FAM DYNAMIC

Schedule #87964 SBS 318 section 09 CULTURAL PLURALISM: TTh 5:30-6:45pm 3 units SBS Rm D225
GLOBAL POLITICS

Schedule #07626 SBS 318 section 12 CULTURAL PLURALISM: S 1:00pm-3:45pm 3 units SBS Rm F125

Schedule #04012 SBS 318 section 11 CULTURAL PLURALISM: S 9:00am-11:45am 3 units SC Rm J146

Schedule #01853 SBS 318 section 04 CULTURAL PLURALISM: MW 7:00pm-8:15pm Rm TBA
JAPANESE AMERICAN/FELLOW AMERICAN & FOREIGN

Schedule #65472 SBS 318 section 10 CULTURAL PLURALISM: TTh 8:30pm-9:45pm Rm TBA
POPULAR CULT. & ETHNIC EXPRESSION

Schedule #87964 SBS 318 section 09 CULTURAL PLURALISM: TTh 5:30pm-6:45pm Rm TBA
CULT. PLURALISM IN AMER. POLITICS

Schedule #07626 SBS 318 section 12 CULTURAL PLURALISM: S 1:00pm-3:45pm Rm TBA
CROSS-CULTURAL FAMILY DYNAMICS

Schedule #04012 SBS 318 section 11 CULTURAL PLURALISM: S 9:00pm-11:45pm Rm TBA

*** TO MEET STATE REQUIREMENT IN U.S. CONSTITUTION AND CALIFORNIA STATE AND LOCAL GOVERNMENT, AREA D**

POL 101 American Institutions (3) A study of contemporary political institutions, with emphasis on the philosophy, structure, and behavior of the American political system including the State of California. Three hours of lecture per week.

Schedule #49921 POL 101 section 05 AMERICAN INSTITUTIONS TH 10:00am-11:15am 3 units SBS D225

Schedule #25373 POL 101 section 04 AMERICAN INSTITUTIONS TTh 8:30-9:45am 3 units SBS Rm B110

Schedule #72015 POL 101 section 03 AMERICAN INSTITUTIONS MW 7:00-8:15pm 3 units SBS Rm B238

*** TO MEET U.S. HISTORY REQUIREMENT, AREA D**

HIS 101 History of the United States (3) A study of the ideals, creeds, institutions and behavior of the peoples of the United States. Three hours of lecture per week.

Schedule #10721 HIS 101 section 04 HISTORY OF UNITED STATES TTh 8:30am-9:45am 3 units SBS B209

Schedule # 90672 HIS 101 section 03 HISTORY OF UNITED STATES MW 5:30-6:45pm 3 units SBS Rm B238

*** ELECTIVES***

HEA 318 Health Resources Management (3) Concepts, issues, and skills in administration and management of a health care unit, including personnel, finances, equipment, supplies, and facilities. Three hours of lecture per week. Bldg. SCE-Rm. 145

Schedule #04826 HEA 318 section 01 HEALTH RESOURCES MGMT Th 7:00-9:45pm 3 units SBS B110

Self-Directed General Education Electives Courses

California State University, Dominguez Hills has arranged to offer Statewide Nursing Program students the following courses through correspondence. All of these courses may be used to satisfy upper division general education requirements for Humanities and may also be used for elective credit. If you wish to register for any of these classes, use the MAIL-IN registration form below. The form and the fees should be received at CSUDH **BEFORE JANUARY 2**. If you have any questions, please call Laurie at (213) 516-3743.

HUX 344

THE INDIVIDUAL AND SOCIETY (3)

Exploration of the position of the individual in the classic and modern models of social and political organization; conservatism, liberalism, socialism, anarchism; study of the Utopian tradition; and study of aesthetic theories that connect the artist with society.

HUX 346

ALIENATION, ESTRANGEMENT & SUBCULTURES (3)

Survey of the elements and historical implications of alienation and examination of subcultures as they exist in America. Readings from social Philosophy as well as from Chicano and Afro-American studies.

HUX 348

VALUES AND MORALITY IN TWENTIETH CENTURY THOUGHT (3)

Examination of values and morality in modern culture against a backdrop of seemingly amoral scientific and technological progress.

Syllabus and book order form will be sent to you. Complete the form or call the CSUDH Bookstore at (213) 516-3789 between 9 a.m. and 4 p.m. to order your texts.

Registration: Spring 1990 CSUDH Humanities External Degree Courses

NAME (Please print Last, First, Middle)			SOCIAL SECURITY NO.
ADDRESS			HOME PHONE
CITY	STATE	ZIP	WORK PHONE
DEGREE OBJECTIVE			AREA

NOTE: New and re-entering students must submit Admission Application and fee to the Statewide Nursing Program of California State University, Dominguez Hills prior to the first class.

COURSE REGISTRATION INFORMATION

DEPT.	NUMBER	UNITS	COURSE TITLE
HUX			
HUX			
HUX			
HUX			
TOTAL UNITS		x \$110.00 PER UNIT = \$	TOTAL FEES

PAYMENT INFORMATION:

Please make checks or money orders payable to: CSU Dominguez Hills. Attach to registration form and mail to address below. Deadline for registration is January 2, 1990. Do not send cash. If you wish to pay by either VISA or MASTERCARD, please provide the following information and sign your name authorizing CSUDH to charge your account.

<input type="checkbox"/> VISA	<input type="checkbox"/> MASTERCARD	ACCOUNT NO.	EXP. DATE
SIGNATURE (Authorizing CSUDH to charge your account)			

KEEP A COPY OF THIS OFFICIAL REGISTRATION FORM FOR YOUR RECORDS

OFFICE USE ONLY	AMOUNT	CHECK NO.	SUSP. DATE	AUTH. NO.	BY
-----------------	--------	-----------	------------	-----------	----

Mail to: Humanities External Degree, CSU Dominguez Hills, 1000 E. Victoria Street, Carson California 90747.

BS, Nursing Course List

Sched No	Location Code	Year/Term	COURSE			Units	Days	Hours	MEETING	
			Abr.	No.	Sec.				Title	Dates

AREA A - EUREKA, REDDING, CHICO, UKIAH, MARIN, NAPA, SOLANO, SACRAMENTO, STOCKTON, MODESTO AREAS

Faculty Coordinator: Liz Close Pouchot, Marin, Napa, Sonoma Areas (415) 883-6768

Associate Coordinators

Eureka Area: Nicki Hoyt (707) 443-8446

Solano Area: Sandy Troy (415) 372-0660

Redding Area: Jan Dinkel (916) 365-4427

Sacramento Area: Nancy Schwartz (916) 427-1960

Chico Area: Linda Cutchen (916) 895-2511 x329

Ukiah Area: Deborah Acker (415) 462-9150

Stockton, Modesto Areas: Beverly Eagan (209) 529-4090

AUBURN

Auburn Faith Community Hospital

11815 Education St., Auburn, CA 95603, Call (916) 427-1960 for room locations.

61482	ANABAF	902	BSN	310.1	01	EXPAND PROF NSG HORIZONS	1.0	TH TH TH	6:00-10:00 PM 6:00-10:00 PM 6:00- 8:00 PM	01/18/90 02/01/90 02/15/90
55646	ANABAF	902	BSN	310.2	01	EXPAND PROF NSG HORIZONS	1.0	TH TH TH	8:00-10:00 PM 6:00-10:00 PM 6:00-10:00 PM	02/15/90 03/01/90 03/15/90
06274	ANABAF	902	BSN	325.1	01	CULTURE AND HEALTH	1.0	TH TH TH	6:00-10:00 PM 6:00-10:00 PM 6:00- 8:00 PM	01/11/90 01/25/90 02/08/90
30656	ANABAF	902	BSN	325.2	01	CULTURE AND HEALTH	1.0	TH TH TH	8:00-10:00 PM 6:00-10:00 PM 6:00- 8:00 PM	02/08/90 02/22/90 03/08/90
59404	ANABAF	902	BSN	325.3	01	CULTURE AND HEALTH	1.0	TH TH TH	8:00-10:00 PM 6:00-10:00 PM 6:00- 8:00 PM	03/08/90 03/22/90 04/05/90
80975	ANABAF	902	BSN	325.4	01	CULTURE AND HEALTH	1.0	TH TH	8:00-10:00 PM 6:00-10:00 PM	04/05/90 04/19/90

CHICO

Butte College

3563 Campus Drive, Oroville, CA 95965, Call (916) 895-2511 x329 for room locations.

19552	ANCHBC	902	BSN	310.1	02	EXPAND PROF NSG HORIZONS	1.0	W W W	5:00- 9:00 PM 5:00- 9:00 PM 5:00- 7:00 PM	01/24/90 02/07/90 02/21/90
78470	ANCHBC	902	BSN	310.2	02	EXPAND PROF NSG HORIZONS	1.0	W W W	7:00- 9:00 PM 5:00- 9:00 PM 5:00- 9:00 PM	02/21/90 03/07/90 03/21/90
13156	ANCHBC	902	BSN	315.1	01	LIFE CYCLE	1.0	T T T	5:00- 9:00 PM 5:00- 9:00 PM 5:00- 7:00 PM	02/27/90 03/13/90 03/27/90
50396	ANCHBC	902	BSN	315.2	01	LIFE CYCLE	1.0	T T T	7:00- 9:00 PM 5:00- 9:00 PM 5:00- 7:00 PM	03/27/90 04/10/90 04/24/90
93796	ANCHBC	902	BSN	340.1	01	PROF REL IN NSG PRAC	1.0	W W	5:00- 9:00 PM 5:00- 9:00 PM	02/28/90 04/11/90
34090	ANCHBC	902	BSN	340.2	01	PROF REL IN NSG PRAC	2.0	W W W	5:00- 9:00 PM 5:00- 9:00 PM 5:00- 9:00 PM	03/14/90 03/28/90 05/09/90
52146	ANCHBC	902	BSN	345.1	01	PATHOPHYSIOLOGY	1.0	T T T	5:00- 9:00 PM 5:00- 9:00 PM 5:00- 7:00 PM	01/09/90 01/23/90 02/06/90
83650	ANCHBC	902	BSN	345.2	01	PATHOPHYSIOLOGY	1.0	T T T	7:00- 9:00 PM 5:00- 9:00 PM 5:00- 7:00 PM	02/06/90 02/20/90 03/06/90

BS, Nursing Course List (con't)

Sched No	Location Code	Year/Term	COURSE			Title	Units	Days	MEETING	
			Abr.	No.	Sec.				Hours	Dates
32104	ANCHBC	902	BSN	345.3	01	PATHOPHYSIOLOGY	1.0	T	7:00- 9:00 PM	03/06/90
								T	5:00- 9:00 PM	03/20/90
								T	5:00- 7:00 PM	04/03/90
15396	ANCHBC	902	BSN	345.4	01	PATHOPHYSIOLOGY	1.0	T	7:00- 9:00 PM	04/03/90
								T	5:00- 9:00 PM	04/17/90
								T	5:00- 9:00 PM	05/01/90
EUREKA										
College of the Redwoods										
7351 Tompkins Hill Road, Eureka, CA 95501, Call (707) 443-8846 for room locations.										
55624	ANECCO	902	BSN	310.1	03	EXPAND PROF NSG HORIZONS	1.0	M	5:00- 9:00 PM	01/15/90
								M	5:00- 9:00 PM	01/29/90
								M	5:00- 7:00 PM	02/12/90
04266	ANECCO	902	BSN	310.2	03	EXPAND PROF NSG HORIZONS	1.0	M	7:00- 9:00 PM	02/12/90
								M	5:00- 9:00 PM	02/26/90
								M	5:00- 9:00 PM	03/12/90
83226	ANECCO	902	BSN	315.1	02	LIFE CYCLE	1.0	M	5:00- 9:00 PM	03/05/90
								M	5:00- 9:00 PM	03/19/90
								M	5:00- 7:00 PM	04/02/90
12714	ANECCO	902	BSN	315.2	02	LIFE CYCLE	1.0	M	7:00- 9:00 PM	04/02/90
								M	5:00- 9:00 PM	04/16/90
								M	5:00- 7:00 PM	04/30/90
86262	ANECCO	902	BSN	335.1	01	BIOCHEMISTRY	1.0	T	7:00- 9:00 PM	01/16/90
								T	7:00- 9:00 PM	01/23/90
								T	7:00- 9:00 PM	01/30/90
								T	7:00- 9:00 PM	02/06/90
								T	7:00- 9:00 PM	02/13/90
26611	ANECCO	902	BSN	335.2	01	BIOCHEMISTRY	1.0	T	7:00- 9:00 PM	02/20/90
								T	7:00- 9:00 PM	02/27/90
								T	7:00- 9:00 PM	03/06/90
								T	7:00- 9:00 PM	03/13/90
32465	ANECCO	902	BSN	335.3	01	BIOCHEMISTRY	1.0	T	7:00- 9:00 PM	03/20/90
								T	7:00- 9:00 PM	03/27/90
								T	7:00- 9:00 PM	04/03/90
								T	7:00- 9:00 PM	04/17/90
39443	ANECCO	902	BSN	335.4	01	BIOCHEMISTRY	1.0	T	7:00- 9:00 PM	04/24/90
								T	7:00- 9:00 PM	05/01/90
								T	7:00- 9:00 PM	05/08/90
								T	7:00- 9:00 PM	05/15/90

FORT BRAGG

Mendocino Coast District Hospital

700 River Drive, Fort Bragg, CA, Call (707) 462-9150 for room locations.

16450	*XODHTL	902	BSN	315.3	26	LIFE CYCLE	1.0	S	3:30- 5:30 PM	03/17/90
								S	1:30- 5:30 PM	03/31/90
								S	1:30- 3:30 PM	04/21/90
39034	*XODHTL	902	BSN	315.4	25	LIFE CYCLE	1.0	S	3:30- 5:30 PM	04/21/90
								S	1:30- 5:30 PM	05/05/90

JACKSON

Amador Hospital

800 Court St., Jackson, CA 95642, Call (916) 427-1960 for room locations.

48974	ANJKAD	902	BSN	315.1	03	LIFE CYCLE	1.0	W	6:00-10:00 PM	01/17/90
								W	6:00-10:00 PM	01/31/90
								W	6:00- 8:00 PM	02/14/90
67970	ANJKAD	902	BSN	315.2	03	LIFE CYCLE	1.0	W	8:00-10:00 PM	02/14/90
								W	6:00-10:00 PM	02/28/90
								W	6:00- 8:00 PM	03/14/90
54530	ANJKAD	902	BSN	315.3	03	LIFE CYCLE	1.0	W	8:00-10:00 PM	03/14/90
								W	6:00-10:00 PM	03/28/90
								W	6:00- 8:00 PM	04/11/90

*Telecourse

BS, Nursing Course List (con't)

Sched No	Location Code	Year/Term	COURSE			Title	Units	Days	MEETING	
			Abr.	No.	Sec.				Hours	Dates
85886	ANJKAD	902	BSN	315.4	03	LIFE CYCLE	1.0	W W	8:00-10:00 PM 6:00-10:00 PM	04/11/90 04/25/90
10570	ANJKAD	902	BSN	335.1	02	BIOCHEMISTRY	1.0	W W W	6:00-10:00 PM 6:00-10:00 PM 6:00- 8:00 PM	01/24/90 02/07/90 02/21/90
31861	ANJKAD	902	BSN	335.2	02	BIOCHEMISTRY	1.0	W W W	8:00-10:00 PM 6:00-10:00 PM 6:00- 8:00 PM	02/21/90 03/07/90 03/21/90
45625	ANJKAD	902	BSN	335.3	02	BIOCHEMISTRY	1.0	W W W	8:00-10:00 PM 6:00-10:00 PM 6:00- 8:00 PM	03/21/90 04/04/90 04/18/90
48484	ANJKAD	902	BSN	335.4	02	BIOCHEMISTRY	1.0	W W W	8:00-10:00 PM 6:00-10:00 PM 6:00- 8:00 PM	04/18/90 05/02/90 05/16/90

LODI

Lodi Memorial Hospital

975 S. Fairmont, Lodi, CA 95240, Call (209) 529-4090 for room locations.

44564	*XODHTL	902	BSN	360.1	08	PROF ISSUES IN NURSING	1.0	M M	5:00- 9:00 PM 5:00- 9:00 PM	01/22/90 02/05/90
35965	*XODHTL	902	BSN	360.2	08	PROF ISSUES IN NURSING	1.0	M M	5:00- 9:00 PM 5:00- 9:00 PM	02/19/90 03/05/90
19320	*XODHTL	902	BSN	360.3	09	PROF ISSUES IN NURSING	1.0	M M	5:00- 9:00 PM 5:00- 9:00 PM	03/19/90 04/02/90
47950	*XODHTL	902	BSN	360.4	09	PROF ISSUES IN NURSING	1.0	M M	5:00- 9:00 PM 5:00- 9:00 PM	04/16/90 04/30/90
41613	ANLDLM	902	BSN	380.1	01	HEALTH ASSESSMENT	1.0	T T T	6:00-10:00 PM 6:00-10:00 PM 6:00- 8:00 PM	01/09/90 01/23/90 02/06/90
32944	ANLDLM	902	BSN	380.2	01	HEALTH ASSESSMENT	1.0	T T T	8:00-10:00 PM 6:00-10:00 PM 6:00- 8:00 PM	02/06/90 02/20/90 03/06/90
00571	ANLDLM	902	BSN	380.3	01	HEALTH ASSESSMENT	1.0	T T T	8:00-10:00 PM 6:00-10:00 PM 6:00- 8:00 PM	03/06/90 03/20/90 04/03/90
63276	ANLDLM	902	BSN	380.4	01	HEALTH ASSESSMENT	1.0	T T T	8:00-10:00 PM 6:00-10:00 PM 6:00-10:00 PM TBA	04/03/90 04/17/90 05/01/90 TBA

MODESTO

Memorial Medical Center

1700 Coffee Road, Modesto, CA 95355, Call (209) 529-4090 for room locations.

50864	ANMDC	902	BSN	325.1	02	CULTURE AND HEALTH	1.0	W W W	6:00-10:00 PM 6:00-10:00 PM 6:00- 8:00 PM	01/17/90 01/31/90 02/14/90
78864	ANMDC	902	BSN	325.2	02	CULTURE AND HEALTH	1.0	W W W	8:00-10:00 PM 8:00-10:00 PM 6:00- 8:00 PM	02/14/90 02/28/90 03/14/90
94743	ANMDC	902	BSN	325.3	02	CULTURE AND HEALTH	1.0	W W W	8:00-10:00 PM 6:00-10:00 PM 6:00- 8:00 PM	03/14/90 03/28/90 04/11/90
09671	ANMDC	902	BSN	325.4	02	CULTURE AND HEALTH	1.0	W W	8:00-10:00 PM 6:00-10:00 PM	04/11/90 04/25/90

*Telecourse

BS, Nursing Course List (con't)

Sched No	Location Code	Year/Term	COURSE			Units	Days	Hours	MEETING	
			Abr.	No.	Sec.				Title	Dates
NAPA										
Napa Valley College										
2277 Napa Vallejo Hwy., Napa, CA 95558, Call (415) 883-6768 for room locations.										
64691	ANNPNC	902	BSN	310.1	04	EXPAND PROF NSG HORIZONS	1.0	T	6:00-10:00 PM	01/16/90
								T	6:00-10:00 PM	01/30/90
								T	6:00- 8:00 PM	02/13/90
26574	ANNPNC	902	BSN	310.2	04	EXPAND PROF NSG HORIZONS	1.0	T	8:00-10:00 PM	02/13/90
								T	6:00-10:00 PM	02/27/90
								T	6:00-10:00 PM	03/13/90
95384	ANNPNC	902	BSN	315.1	04	LIFE CYCLE	1.0	T	6:00-10:00 PM	02/06/90
								T	6:00-10:00 PM	02/20/90
								T	6:00- 8:00 PM	03/06/90
95616	ANNPNC	902	BSN	315.2	04	LIFE CYCLE	1.0	T	8:00-10:00 PM	03/06/90
								T	6:00-10:00 PM	03/20/90
								T	6:00- 8:00 PM	04/03/90
64260	ANNPNC	902	BSN	315.3	04	LIFE CYCLE	1.0	T	8:00-10:00 PM	04/03/90
								T	6:00-10:00 PM	04/17/90
								T	6:00- 8:00 PM	05/01/90
59533	ANNPNC	902	BSN	315.4	04	LIFE CYCLE	1.0	T	8:00-10:00 PM	05/01/90
								T	6:00-10:00 PM	05/15/90
Queen Of The Valley Hospital										
1000 Trancas St., Napa, CA 94558, Call (415) 883-6768 for room locations.										
47036	ANNPVH	902	BSN	325.1	03	CULTURE AND HEALTH	1.0	W	6:00-10:00 PM	01/10/90
								W	6:00-10:00 PM	01/24/90
								W	6:00- 8:00 PM	02/07/90
31883	ANNPVH	902	BSN	325.2	03	CULTURE AND HEALTH	1.0	W	8:00-10:00 PM	02/07/90
								W	6:00-10:00 PM	02/21/90
								W	6:00- 8:00 PM	03/07/90
71385	ANNPVH	902	BSN	325.3	03	CULTURE AND HEALTH	1.0	W	8:00-10:00 PM	03/07/90
								W	6:00-10:00 PM	03/21/90
								W	6:00- 8:00 PM	04/04/90
55720	ANNPVH	902	BSN	325.4	03	CULTURE AND HEALTH	1.0	W	8:00-10:00 PM	04/04/90
								W	6:00-10:00 PM	04/18/90
44881	ANNPVH	902	BSN	335.1	03	BIOCHEMISTRY	1.0	W	6:00-10:00 PM	01/17/90
								W	6:00-10:00 PM	01/31/90
								W	6:00- 8:00 PM	02/14/90
37612	ANNPVH	902	BSN	335.2	03	BIOCHEMISTRY	1.0	W	8:00-10:00 PM	02/14/90
								W	6:00-10:00 PM	02/28/90
								W	6:00- 8:00 PM	03/14/90
05526	ANNPVH	902	BSN	335.3	03	BIOCHEMISTRY	1.0	W	8:00-10:00 PM	03/14/90
								W	6:00-10:00 PM	03/28/90
								W	6:00- 8:00 PM	04/11/90
71665	ANNPVH	902	BSN	335.4	03	BIOCHEMISTRY	1.0	W	8:00-10:00 PM	04/11/90
								W	6:00-10:00 PM	04/25/90
								W	6:00-8:00 PM	05/09/90
REDDING										
Shasta College										
1065 N. Oregon Trail, Redding, CA 96099, Call (916) 365-4427 for room locations.										
82736	ANRDSC	902	BSN	310.1	05	EXPAND PROF NSG HORIZONS	1.0	M	6:00- 9:30 PM	01/22/90
								M	6:00- 9:30 PM	01/29/90
								M	6:00- 9:30 PM	02/05/90
91405	ANRDSC	902	BSN	310.2	05	EXPAND PROF NSG HORIZONS	1.0	M	6:00- 9:30 PM	02/26/90
								M	6:00- 9:30 PM	03/05/90
								M	6:00- 9:30 PM	03/12/90

BS, Nursing Course List (con't)

Sched No	Location Code	Year/Term	COURSE			Units	Days	Hours	MEETING	
			Abr.	No.	Sec.				Title	Dates
30936	ANRDSC	902	BSN	325.1	04	CULTURE AND HEALTH	1.0	T T T	6:00- 9:00 PM 6:00- 9:00 PM 6:00- 9:00 PM	01/30/90 02/06/90 02/13/90
75423	ANRDSC	902	BSN	325.2	04	CULTURE AND HEALTH	1.0	T T T	6:00- 9:00 PM 6:00- 9:00 PM 6:00- 9:00 PM	02/27/90 03/06/90 03/13/90
01713	ANRDSC	902	BSN	325.3	04	CULTURE AND HEALTH	1.0	T T T	6:00- 9:00 PM 6:00- 9:00 PM 6:00- 9:00 PM	03/27/90 04/03/90 04/17/90
78444	ANRDSC	902	BSN	325.4	04	CULTURE AND HEALTH	1.0	T T	6:00- 9:00 PM 6:00- 9:00 PM	05/01/90 05/08/90
49803	ANRDSC	902	BSN	345.1	02	PATHOPHYSIOLOGY	1.0	W W W	6:00- 9:00 PM 6:00- 9:00 PM 6:00- 9:00 PM	01/31/90 02/14/90 02/21/90
41823	ANRDSC	902	BSN	345.2	02	PATHOPHYSIOLOGY	1.0	W W W	6:00- 9:00 PM 6:00- 9:00 PM 6:00- 9:00 PM	02/28/90 03/14/90 03/21/90
13952	ANRDSC	902	BSN	345.3	02	PATHOPHYSIOLOGY	1.0	W W W	6:00- 9:00 PM 6:00- 9:00 PM 6:00- 9:00 PM	03/28/90 04/04/90 04/18/90
11900	ANRDSC	902	BSN	345.4	02	PATHOPHYSIOLOGY	1.0	W W W	6:00- 9:00 PM 6:00- 9:00 PM 6:00- 9:00 PM	04/25/90 05/09/90 05/16/90
43352	ANRDSC	902	BSN	370.1	01	HEALTH TEACHING	1.0	TH TH TH	6:00- 9:30 PM 6:00- 9:30 PM 6:00- 9:30 PM	02/01/90 02/08/90 02/15/90
52076	ANRDSC	902	BSN	370.2	01	HEALTH TEACHING	1.0	TH TH TH	6:00- 9:30 PM 6:00- 9:30 PM 6:00- 9:30 PM	03/01/90 03/08/90 03/15/90
83311	ANRDSC	902	BSN	460.1	04	RESEARCH IN NSG PRAC	1.0	T T T	6:00-10:00 PM 6:00-10:00 PM 6:00-10:00 PM	01/30/90 02/13/90 02/27/90
45743	ANRDSC	902	BSN	460.2	04	RESEARCH IN NSG PRAC	1.0	T T	6:00-10:00 PM 6:00-10:00 PM	03/20/90 04/03/90
87721	ANRDSC	902	BSN	460.3	04	RESEARCH IN NSG PRAC	1.0	T T	6:00-10:00 PM 6:00-10:00 PM	04/17/90 04/24/90
02310	ANRDSC	902	BSN	480.1	01	LEADERSHIP IN NSG PRAC	1.0	TH TH TH	6:00- 9:30 PM 6:00- 9:30 PM 6:00- 9:30 PM	02/01/90 02/08/90 02/15/90
02645	ANRDSC	902	BSN	480.2	01	LEADERSHIP IN NSG PRAC	2.0	TH TH TH	6:00- 9:30 PM 6:00- 9:30 PM 6:00- 9:30 PM	03/01/90 03/08/90 03/15/90

ROSEVILLE

Roseville Community Hospital

333 Sunrise Ave., Roseville, CA 95678, Call (916) 427-1960 for room locations.

50046	ANRVRC	902	BSN	315.1	05	LIFE CYCLE	1.0	W W W	6:00-10:00 PM 6:00-10:00 PM 6:00- 8:00 PM	01/24/90 02/07/90 02/21/90
81163	ANRVRC	902	BSN	315.2	05	LIFE CYCLE	1.0	W W W	8:00-10:00 PM 6:00-10:00 PM 6:00- 8:00 PM	02/21/90 03/07/90 03/21/90
39756	ANRVRC	902	BSN	315.3	05	LIFE CYCLE	1.0	W W W	8:00-10:00 PM 6:00-10:00 PM 6:00- 8:00 PM	03/21/90 04/04/90 04/18/90
63615	ANRVRC	902	BSN	315.4	05	LIFE CYCLE	1.0	W W	8:00-10:00 PM 6:00-10:00 PM	04/18/90 05/02/90

BS, Nursing Course List (con't)

Sched No	Location Code	Year/Term	COURSE			Units	Days	MEETING		
			Abr.	No.	Sec.			Title	Hours	Dates
11163	ANRVRC	902	BSN	490.1	05	MGMT IN NSG PRAC	1.0	T T	6:00-10:00 PM 6:00-10:00 PM	01/16/90 03/13/90
36061	ANRVRC	902	BSN	490.2	05	MGMT IN NSG PRAC	2.0	T T T	6:00-10:00 PM 6:00-10:00 PM 6:00-10:00 PM	01/30/90 02/13/90 04/10/90

SACRAMENTO

Kaiser Hospital, Sacramento

2025 Morse Ave., Sacramento, CA, Call (916) 427-1960 for room locations.

97370	ANSNKS	902	BSN	460.1	01	RESEARCH IN NSG PRAC	1.0	M M M	6:00-10:00 PM 6:00-10:00 PM 6:00- 8:00 PM	01/21/90 02/05/90 02/19/90
24780	ANSNKS	902	BSN	460.2	01	RESEARCH IN NSG PRAC	1.0	M M M	8:00-10:00 PM 6:00-10:00 PM 6:00- 8:00 PM	02/19/90 03/05/90 03/19/90
53126	ANSNKS	902	BSN	460.3	01	RESEARCH IN NSG PRAC	1.0	M M M	8:00-10:00 PM 6:00-10:00 PM 6:00-10:00 PM	03/19/90 04/04/90 04/16/90
21560		902	*PHI	120	10	CRITICAL REASONING	3.0	W W W W W W W	5:00- 9:00 PM 5:00- 9:00 PM 5:00- 9:00 PM 5:00- 9:00 PM 5:00- 9:00 PM 5:00- 9:00 PM 5:00- 9:00 PM	02/21/90 03/07/90 03/21/90 04/04/90 04/18/90 05/02/90 05/16/90

Mercy General Hospital

4001 J St., Sacramento, CA 95819, Call (916) 427-1960 for room locations.

58881	ANSNMG	902	BSN	335.1	04	BIOCHEMISTRY	1.0	TH TH TH	6:00-10:00 PM 6:00-10:00 PM 6:00- 8:00 PM	01/18/90 02/01/90 02/15/90
63792	ANSNMG	902	BSN	335.2	04	BIOCHEMISTRY	1.0	TH TH TH	8:00-10:00 PM 6:00-10:00 PM 6:00- 8:00 PM	02/15/90 03/01/90 03/15/90
12681	ANSNMG	902	BSN	335.3	04	BIOCHEMISTRY	1.0	TH TH TH	8:00-10:00 PM 6:00-10:00 PM 6:00- 8:00 PM	03/15/90 03/29/90 04/12/90
98770	ANSNMG	902	BSN	335.4	04	BIOCHEMISTRY	1.0	TH TH TH	8:00-10:00 PM 6:00-10:00 PM 6:00- 8:00 PM	04/12/90 04/26/90 05/10/90
64223	ANSNMG	902	BSN	420.1	01	HEALTH MANAGEMENT II	1.0	TH TH TH	6:00-10:00 PM 6:00-10:00 PM 6:00- 8:00 PM	01/29/90 02/12/90 02/26/90
19062	ANSNMG	902	BSN	420.2	01	HEALTH MANAGEMENT II	1.0	TH TH TH	8:00-10:00 PM 6:00-10:00 PM 6:00- 8:00 PM	02/26/90 03/12/90 03/26/90
45415	ANSNMG	902	BSN	420.3	01	HEALTH MANAGEMENT II	1.0	TH TH TH	8:00-10:00 PM 6:00-10:00 PM 6:00-10:00 PM	03/26/90 04/09/90 04/23/90

Sutter Memorial Hospital

52nd & F St's., Sacramento, CA 95819, Call (916) 427-1960 for room locations.

48226	ANSNSM	902	BSN	310.1	06	EXPAND PROF NSG HORIZONS	1.0	W W W	6:00-10:00 PM 6:00-10:00 PM 6:00- 8:00 PM	01/17/90 01/31/90 02/14/90
62005	ANSNSM	902	BSN	310.2	06	EXPAND PROF NSG HORIZONS	1.0	W W W	8:00-10:00 PM 6:00-10:00 PM 6:00-10:00 PM	02/14/90 02/28/90 03/14/90

BS, Nursing Course List (con't)

Sched No	Location Code	Year/Term	COURSE			Title	Units	Days	MEETING	
			Abr.	No.	Sec.				Hours	Dates
39874	ANSNSM	902	BSN	370.1	02	HEALTH TEACHING	1.0	TH TH TH	6:00-10:00 PM 6:00-10:00 PM 6:00- 8:00 PM	01/25/90 02/08/90 02/22/90
67885	ANSNSM	902	BSN	370.2	02	HEALTH TEACHING	1.0	TH TH TH	8:00-10:00 PM 6:00-10:00 PM 6:00-10:00 PM	02/22/90 03/08/90 03/22/90

SAN RAFAEL

Kaiser Foundation Hospital

99 Monticello Road, San Rafael, CA 94901, Call (415) 883-6768 for room locations.

27812	ANSRKF	902	BSN	310.1	07	EXPAND PROF NSG HORIZONS	1.0	T T T	6:00-10:00 PM 6:00-10:00 PM 6:00- 8:00 PM	01/09/90 01/23/90 02/06/90
82504	ANSRKF	902	BSN	310.2	07	EXPAND PROF NSG HORIZONS	1.0	T T T	8:00-10:00 PM 6:00-10:00 PM 6:00-10:00 PM	02/06/90 02/20/90 03/06/90
76182	ANSRKF	902	BSN	315.3	06	LIFE CYCLE	1.0	M M M	6:00-10:00 PM 6:00-10:00 PM 6:00- 8:00 PM	01/15/90 01/29/90 02/12/90
51914	ANSRKF	902	BSN	315.4	06	LIFE CYCLE	1.0	M M	8:00-10:00 PM 6:00-10:00 PM	02/12/90 02/26/90
57116	ANSRKF	902	BSN	335.3	05	BIOCHEMISTRY	1.0	M M M	6:00-10:00 PM 6:00-10:00 PM 6:00- 8:00 PM	01/08/90 01/22/90 02/05/90
62576	ANSRKF	902	BSN	335.4	05	BIOCHEMISTRY	1.0	M M M	8:00-10:00 PM 6:00-10:00 PM 6:00- 8:00 PM	02/05/90 02/19/90 03/05/90
25701	ANSRKF	902	BSN	345.1	08	PATHOPHYSIOLOGY	1.0	TH TH TH	6:00-10:00 PM 6:00-10:00 PM 6:00- 8:00 PM	01/25/90 02/08/90 02/22/90
30741	ANSRKF	902	BSN	345.2	08	PATHOPHYSIOLOGY	1.0	TH TH TH	8:00-10:00 PM 6:00-10:00 PM 6:00- 8:00 PM	02/22/90 03/08/90 03/22/90
62790	ANSRKF	902	BSN	345.3	08	PATHOPHYSIOLOGY	1.0	TH TH TH	8:00-10:00 PM 6:00-10:00 PM 6:00- 8:00 PM	03/22/90 04/05/90 04/19/90
49081	ANSRKF	902	BSN	345.4	12	PATHOPHYSIOLOGY	1.0	TH TH TH	8:00-10:00 PM 6:00-10:00 PM 6:00- 8:00 PM	04/19/90 05/03/90 05/17/90
68213	ANSRKF	902	BSN	380.1	02	HEALTH ASSESSMENT	1.0	T T T	6:00-10:00 PM 6:00-10:00 PM 6:00- 8:00 PM	01/16/90 01/30/90 02/13/90
70431	ANSRKF	902	BSN	380.2	02	HEALTH ASSESSMENT	1.0	T T T	8:00-10:00 PM 6:00-10:00 PM 6:00- 8:00 PM	02/13/90 02/27/90 03/13/90
59872	ANSRKF	902	BSN	380.3	02	HEALTH ASSESSMENT	1.0	T T T	8:00-10:00 PM 6:00-10:00 PM 6:00- 8:00 PM	03/13/90 03/27/90 04/10/90
23170	ANSRKF	902	BSN	380.4	02	HEALTH ASSESSMENT	1.0	T T T	8:00-10:00 PM 6:00-10:00 PM 6:00-10:00 PM	04/10/90 04/24/90 05/15/90

SANTA ROSA

Santa Rosa Memorial Hospital

1165 Montgomery Dr., Santa Rosa, CA 95405, Call (415) 883-6768 for room locations.

83742	ANSRSR	902	BSN	340.1	02	PROF REL IN NSG PRAC	1.0	W W	6:00-10:00 PM 6:00-10:00 PM	02/28/90 04/11/90
-------	--------	-----	-----	-------	----	----------------------	-----	--------	--------------------------------	----------------------

BS, Nursing Course List (con't)

Sched No	Location Code	Year/Term	COURSE				Units	Days	MEETING		
			Abr.	No.	Sec.	Title			Hours	Dates	
73194	ANSRSR	902	BSN	340.2	02	PROF REL IN NSG PRAC	2.0	W W W	6:00-10:00 PM 6:00-10:00 PM 6:00-10:00 PM	03/14/90 03/28/90 05/09/90	
SUISUN Solano Community College Suisun Valley Road, Suisun, CA 94585, Call (415) 372-0660 for room locations.											
07615	ANSSSH	902	BSN	340.1	04	PROF REL IN NSG PRAC	1.0	TH TH	6:00-10:00 PM 6:00-10:00 PM	01/18/90 03/01/90	
28991	ANSSSH	902	BSN	340.2	04	PROF REL IN NSG PRAC	2.0	TH TH TH	6:00-10:00 PM 6:00-10:00 PM 6:00-10:00 PM	02/01/90 02/15/90 03/29/90	
STOCKTON Dameron Hospital 525 W. Acacia, Stockton, CA 95200, Call (209) 529-4090 for room locations.											
47876	ANSTDA	902	BSN	345.1	03	PATHOPHYSIOLOGY	1.0	T T T	6:00-10:00 PM 6:00-10:00 PM 6:00- 8:00 PM	01/16/90 01/30/90 02/13/90	
78094	ANSTDA	902	BSN	345.2	03	PATHOPHYSIOLOGY	1.0	T T T	8:00-10:00 PM 6:00-10:00 PM 6:00- 8:00 PM	02/13/90 02/27/90 03/13/90	
88841	ANSTDA	902	BSN	345.3	03	PATHOPHYSIOLOGY	1.0	T T T	8:00-10:00 PM 6:00-10:00 PM 6:00- 8:00 PM	03/13/90 03/27/90 04/10/90	
68784	ANSTDA	902	BSN	345.4	03	PATHOPHYSIOLOGY	1.0	T T T	8:00-10:00 PM 6:00-10:00 PM 6:00- 8:00 PM	04/10/90 04/24/90 05/08/90	
San Joaquin General Hospital Hospital Road, Stockton, CA 95200, Call (209) 529-4090 for room locations.											
74675	ANSTSG	902	BSN	340.1	03	PROF REL IN NSG PRAC	1.0	M M	6:00-10:00 PM 6:00-10:00 PM	03/05/90 04/16/90	
04535	ANSTSG	902	BSN	340.2	03	PROF REL IN NSG PRAC	2.0	M M M	6:00-10:00 PM 6:00-10:00 PM 6:00-10:00 PM	03/19/90 04/02/90 05/14/90	
St. Josephs Hospital 1800 California St., Stockton, CA 95204, Call (209) 529-4090 for room locations.											
79100	ANSTSJ	902	BSN	310.1	08	EXPAND PROF NSG HORIZONS	1.0	M M M	6:00-10:00 PM 6:00-10:00 PM 6:00- 8:00 PM	01/15/90 01/29/90 02/12/90	
90694	ANSTSJ	902	BSN	310.2	08	EXPAND PROF NSG HORIZONS	1.0	M M M	8:00-10:00 PM 6:00-10:00 PM 6:00-10:00 PM	02/12/90 02/26/90 03/12/90	
UKIAH Ukiah Valley Medical Center 275 Hospital Dr. Site, Ukiah, CA 95482, Call (707) 462-9150 for room locations.											
27893	ANUKUA	902	BSN	380.1	03	HEALTH ASSESSMENT	1.0	T T T	6:00-10:00 PM 6:00-10:00 PM 6:00- 8:00 PM	01/16/90 01/30/90 02/13/90	
19143	ANUKUA	902	BSN	380.2	03	HEALTH ASSESSMENT	1.0	T T T	8:00-10:00 PM 6:00-10:00 PM 6:00- 8:00 PM	02/13/90 02/27/90 03/13/90	
93100	ANUKUA	902	BSN	380.3	03	HEALTH ASSESSMENT	1.0	T T T	8:00-10:00 PM 6:00-10:00 PM 6:00- 8:00 PM	03/13/90 03/27/90 04/10/90	

BS, Nursing Course List (con't)

Sched No	Location Code	Year/Term	COURSE			Units	Days	MEETING		
			Abr.	No.	Sec.			Title	Hours	Dates
28490	ANUKUA	902	BSN	380.4	03	HEALTH ASSESSMENT	1.0	T T T	8:00-10:00 PM 6:00-10:00 PM 6:00-10:00 PM TBA	04/10/90 04/24/90 05/15/90 TBA

Ukiah Valley Medical Center

1120 South Dora St. Site, Ukiah, CA 95482, Call (707) 462-9150 for room locations.

85212	ANUKUG	902	BSN	310.1	09	EXPAND PROF NSG HORIZONS	1.0	M M M	6:00-10:00 PM 6:00-10:00 PM 6:00- 8:00 PM	01/15/90 01/29/90 02/12/90
42560	ANUKUG	902	BSN	310.2	09	EXPAND PROF NSG HORIZONS	1.0	M M M	8:00-10:00 PM 6:00-10:00 PM 6:00-10:00 PM	02/12/90 02/26/90 03/12/90
83414	ANUKUG	902	BSN	325.3	05	CULTURE AND HEALTH	1.0	T T T	6:00-10:00 PM 6:00-10:00 PM 6:00- 8:00 PM	01/09/90 01/23/90 02/06/90
79542	ANUKUG	902	BSN	325.4	05	CULTURE AND HEALTH	1.0	T T	8:00-10:00 PM 6:00-10:00 PM	02/06/90 02/20/90
30855	ANUKUG	902	BSN	370.1	03	HEALTH TEACHING	1.0	M M M	6:00-10:00 PM 6:00-10:00 PM 6:00- 8:00 PM	03/05/90 03/19/90 04/02/90
35755	ANUKUG	902	BSN	370.2	03	HEALTH TEACHING	1.0	M M M	8:00-10:00 PM 6:00-10:00 PM 6:00-10:00 PM	04/02/90 04/23/90 05/07/90

VALLEJO

Sutter Solano Medical Center

300 Hospital Drive, Vallejo, CA 94589, Call (415) 372-0660 for room locations.

98560	ANVJSS	902	BSN	310.1	10	EXPAND PROF NSG HORIZONS	1.0	W W W	6:00-10:00 PM 6:00-10:00 PM 6:00- 8:00 PM	02/21/90 03/21/90 04/04/90
77766	ANVJSS	902	BSN	310.2	10	EXPAND PROF NSG HORIZONS	1.0	W W W	8:00-10:00 PM 6:00-10:00 PM 6:00-10:00 PM	04/04/90 04/18/90 05/02/90
93542	ANVJSS	902	BSN	315.1	06	LIFE CYCLE	1.0	W W W	6:00-10:00 PM 6:00-10:00 PM 6:00- 8:00 PM	02/28/90 03/14/90 03/28/90
49442	ANVJSS	902	BSN	315.2	06	LIFE CYCLE	1.0	W W W	8:00-10:00 PM 6:00-10:00 PM 6:00-10:00 PM	03/28/90 04/11/90 04/25/90
21560		902	*PHI	120	10	CRITICAL REASONING	3.0	W W W W W W W	5:00- 9:00 PM 5:00- 9:00 PM 5:00- 9:00 PM 5:00- 9:00 PM 5:00- 9:00 PM 5:00- 9:00 PM 5:00- 9:00 PM	02/21/90 03/07/90 03/21/90 04/04/90 04/18/90 05/02/90 05/16/90

WOODLAND

Woodland Memorial Hospital

1325 Cottonwood St., Woodland, CA 95695, Call (916) 427-1960 for room locations.

76112	ANWLWM	902	BSN	315.2	07	LIFE CYCLE	1.0	T T	6:00-10:00 PM 6:00-10:00 PM	01/16/90 01/30/90
79774	ANWLWM	902	BSN	315.3	07	LIFE CYCLE	1.0	T T	6:00-10:00 PM 6:00-10:00 PM	02/13/90 02/27/90
30752	ANWLWM	902	BSN	315.4	07	LIFE CYCLE	1.0	T T	6:00-10:00 PM 6:00-10:00 PM	03/13/90 03/27/90
00766	ANWLWM	902	BSN	340.1	05	PROF REL IN NSG PRAC	1.0	T T	6:00-10:00 PM 6:00-10:00 PM	01/23/90 03/06/90

BS, Nursing Course List (con't)

Sched No	Location Code	Year/Term	COURSE			Units	Days	Hours	MEETING	
			Abr.	No.	Sec.				Title	Dates
50993	ANWLWM	902	BSN	340.2	05	PROF REL IN NSG PRAC	2.0	T T T	6:00-10:00 PM 6:00-10:00 PM 6:00-10:00 PM	02/06/90 02/20/90 04/03/90
73533	*XODHTL	902	BSN	405.1	18	STATISTICS	1.0	T T T	5:00- 9:00 PM 5:00- 9:00 PM 5:00- 7:00 PM	03/06/90 03/20/90 04/17/90
08632	*XODHTL	902	BSN	405.2	17	STATISTICS	1.0	T T	7:00- 9:00 PM 5:00- 9:00 PM	04/17/90 05/01/90

AREA B - HAYWARD, SAN FRANCISCO, SAN JOSE, MONTEREY AREAS

Faculty Coordinator: Ruth Pease, San Francisco Area, (415) 283-9556

Associate Coordinators

Hayward Area: Valerie Corpuz (415) 769-9019

Monterey Area: Judy Snyder (408) 847-4769 or (408) 663-2045

San Jose Area: Sondra Mae Couser (408) 427-3215

DALY CITY

Seton Medical Center

1900 Sullivan, Daly City, CA 94015, Contact: Ruth Pease at (415) 283-9556 for room locations.

55160	BNDCESE	902	BSN	310.1	11	EXPAND PROF NSG HORIZONS	1.0	T T T	6:00-10:00 PM 6:00-10:00 PM 6:00- 8:00 PM	01/30/90 02/13/90 02/27/90
23612	BNDCESE	902	BSN	310.2	11	EXPAND PROF NSG HORIZONS	1.0	T T T	8:00-10:00 PM 6:00-10:00 PM 6:00-10:00 PM	02/27/90 03/13/90 03/27/90
32023	BNDCESE	902	BSN	325.1	15	CULTURE AND HEALTH	1.0	T T T	6:00-10:00 PM 6:00-10:00 PM 6:00- 8:00 PM	01/09/90 01/23/90 02/06/90
00081	BNDCESE	902	BSN	325.2	15	CULTURE AND HEALTH	1.0	T T T	8:00-10:00 PM 6:00-10:00 PM 6:00-10:00 PM	02/06/90 02/20/90 03/06/90
65450	BNDCESE	902	BSN	325.3	19	CULTURE AND HEALTH	1.0	T T T	6:00-10:00 PM 6:00-10:00 PM 6:00- 8:00 PM	03/20/90 04/03/90 04/17/90
58100	BNDCESE	902	BSN	325.4	20	CULTURE AND HEALTH	1.0	T T	8:00-10:00 PM 6:00-10:00 PM	04/17/90 05/01/90
47703	BNDCESE	902	BSN	410.4	01	HEALTH MANAGEMENT I	2.0	T T	6:00-10:00 PM 6:00-10:00 PM	01/09/90 01/23/90

FREMONT

Washington Hospital

2000 Mowry Ave, Fremont, CA 94538, Contact: Valerie Corpuz at (415) 769-9019 for room locations.

87905	BNFRWP	902	BSN	405.1	01	STATISTICS	1.0	TH TH TH TH	6:00-10:00 PM 6:00-10:00 PM 6:10-10:00 PM 6:00- 8:00 PM	03/01/90 03/15/90 03/29/90 04/26/90
50164	BNFRWP	902	BSN	405.2	01	STATISTICS	1.0	TH TH TH	8:00-10:00 PM 6:00-10:00 PM 6:00- 9:00 PM	04/26/90 05/10/90 05/24/90

GILROY

Gavilan College

5055 St. Theresa Blvd., Gilroy, CA 95020, Contact: Judy Snyder at (408) 848-4769 for room locations.

14324	BNGRGC	902	BSN	310.1	12	EXPAND PROF NSG HORIZONS	1.0	W W W	6:00-10:00 PM 6:00-10:00 PM 6:00- 8:00 PM	02/21/90 03/07/90 03/21/90
-------	--------	-----	-----	-------	----	--------------------------	-----	-------------	---	----------------------------------

*Telecourse

BS, Nursing Course List (con't)

Sched No	Location Code	Year/Term	COURSE			Title	Units	Days	MEETING	
			Abr.	No.	Sec.				Hours	Dates
46410	BNGRGC	902	BSN	310.2	12	EXPAND PROF NSG HORIZONS	1.0	W W W	8:00-10:00 PM 6:00-10:00 PM 6:00-10:00 PM	03/21/90 04/04/90 04/18/90
HAYWARD										
St. Rose Hospital										
27200 Calaroga Ave., Hayward, CA 94545, Nursing Education Classroom, 5th Floor										
55532	BNHWSU	902	BSN	325.1	05	CULTURE AND HEALTH	1.0	M M M	9:30- 1:30 PM 9:30- 1:30 PM 9:30-11:30 AM	01/08/90 01/22/90 02/05/90
13650	BNHWSU	902	BSN	325.2	05	CULTURE AND HEALTH	1.0	M M M	11:30- 1:30 PM 9:30- 1:30 PM 9:30-11:30 AM	02/05/90 03/05/90 03/19/90
58656	BNHWSU	902	BSN	325.3	06	CULTURE AND HEALTH	1.0	M M M	11:30- 1:30 PM 9:30- 1:30 PM 9:30-11:30 AM	03/19/90 04/02/90 04/16/90
84254	BNHWSU	902	BSN	325.4	06	CULTURE AND HEALTH	1.0	M M	11:30- 1:30 PM 9:30- 1:30 PM	04/16/90 04/30/90
79984	BNHWSU	902	BSN	335.4	06	BIOCHEMISTRY	1.0	M M M	6:00-10:00 PM 6:00-10:00 PM 6:00- 8:00 PM	01/29/90 02/12/90 02/26/90
40972	BNHWSU	902	BSN	345.1	04	PATHOPHYSIOLOGY	1.0	T T T	6:00-10:00 PM 6:00-10:00 PM 6:00- 8:00 PM	01/09/90 01/23/90 02/06/90
92540	BNHWSU	902	BSN	345.2	04	PATHOPHYSIOLOGY	1.0	T T T	8:00-10:00 PM 6:00-10:00 PM 6:00- 8:00 PM	02/06/90 02/20/90 03/06/90
16391	BNHWSU	902	BSN	345.3	04	PATHOPHYSIOLOGY	1.0	T T T	8:00-10:00 PM 6:00-10:00 PM 6:00- 8:00 PM	03/06/90 03/20/90 04/17/90
32152	BNHWSU	902	BSN	345.4	04	PATHOPHYSIOLOGY	1.0	T T T	8:00-10:00 PM 6:00-10:00 PM 6:00- 9:00 PM	04/17/90 05/01/90 05/15/90
60745	BNHWSU	902	BSN	360.1	01	PROF ISSUES IN NURSING	1.0	M M M	6:00-10:00 PM 6:00-10:00 PM 6:00- 8:00 PM	01/08/90 01/22/90 02/05/90
38076	BNHWSU	902	BSN	360.2	01	PROF ISSUES IN NURSING	1.0	M M M	8:00-10:00 PM 6:00-10:00 PM 6:00- 8:00 PM	02/05/90 03/05/90 03/19/90
22536	BNHWSU	902	BSN	360.3	01	PROF ISSUES IN NURSING	1.0	M M M	8:00-10:00 PM 6:00-10:00 PM 6:00- 8:00 PM	03/19/90 04/02/90 04/16/90
30811	BNHWSU	902	BSN	360.4	01	PROF ISSUES IN NURSING	1.0	M M M	8:00-10:00 PM 6:00-10:00 PM 6:00- 9:00 PM	04/16/90 04/30/90 05/14/90
LIVERMORE										
Valley Memorial Hospital										
1111 East Stanley Blvd., Livermore, CA 94550, ROP Classroom, Buliding C										
90171	BNLVVM	902	BSN	310.1	13	EXPAND PROF NSG HORIZONS	1.0	T T T	6:00-10:00 PM 6:00-10:00 PM 6:00- 8:00 PM	02/27/90 03/13/90 03/27/90
08013	BNLVVM	902	BSN	310.2	13	EXPAND PROF NSG HORIZONS	1.0	T T T	8:00-10:00 PM 6:00-10:00 PM 6:00- 8:00 PM	03/27/90 04/24/90 05/08/90
77206	BNLVVM	902	BSN	480.1	02	LEADERSHIP IN NSG PRAC	1.0	W W	6:00-10:00 PM 6:00-10:00 PM	01/17/90 03/14/90

BS, Nursing Course List (con't)

Sched No	Location Code	Year/Term	COURSE			Units	Days	Hours	MEETING	
			Abr.	No.	Sec.				Title	Dates
41241	BNLVVM	902	BSN	480.2	02	2.0	W	6:00- 8:00 PM	02/14/90	
							W	6:00- 8:00 PM	02/28/90	
							W	6:00-10:00 PM	04/25/90	
49490	BNLVVM	902	BSN	490.1	01	1.0	W	6:00-10:00 PM	01/31/90	
							W	6:00-10:00 PM	03/28/90	
31091	BNLVVM	902	BSN	490.2	01	2.0	W	8:00-10:00 PM	02/14/90	
							W	8:00-10:00 PM	02/28/90	
							W	6:00-10:00 PM	05/09/90	

MOUNTAIN VIEW El Camino Hospital

2500 Grant Road, Mountain View, CA 94042, Contact: Sandy Couser at (415) 427-3215 for room locations.

80194	BNMWEH	902	BSN	325.4	07	1.0	T	6:00-10:00 PM	01/09/90
							T	6:00-10:00 PM	01/23/90
							T	6:00-10:00 PM	02/06/90
66916	BNMWEH	902	BSN	490.1	02	1.0	TH	6:00-10:00 PM	03/01/90
							TH	6:00-10:00 PM	03/29/90
90370	BNMWEH	902	BSN	490.2	02	2.0	TH	6:00-10:00 PM	03/15/90
							TH	6:00-10:00 PM	04/12/90
							TH	6:00- 8:00 PM	05/10/90

MARTINEZ

Veterans Administration Hospital

150 Muir Road, Martinez, CA 94553, Room E127

87846	BNMZVA	902	BSN	370.1	04	1.0	TH	6:00-10:00 PM	03/22/90
							TH	6:00-10:00 PM	04/05/90
							TH	6:00- 8:00 PM	04/19/90
94802	BNMZVA	902	BSN	370.2	04	1.0	TH	8:00-10:00 PM	04/19/90
							TH	6:00-10:00 PM	05/03/90
							TH	6:00- 9:00 PM	05/17/90
46933	BNMZVA	902	BSN	380.1	04	1.0	T	6:00-10:00 PM	01/09/90
							T	6:00-10:00 PM	01/23/90
							T	6:00- 8:00 PM	02/06/90
99945	BNMZVA	902	BSN	380.2	04	1.0	T	8:00-10:00 PM	02/06/90
							T	6:00-10:00 PM	02/20/90
							T	6:00- 8:00 PM	03/06/90
83996	BNMZVA	902	BSN	380.3	04	1.0	T	8:00-10:00 PM	03/06/90
							T	6:00-10:00 PM	03/20/90
							T	6:00- 8:00 PM	04/03/90
46675	BNMZVA	902	BSN	380.4	04	1.0	T	8:00-10:00 PM	04/03/90
							T	6:00- 9:00 PM	05/15/90

OAKLAND

Children's Hospital Medical Center

51st St. and Martin Luther King Way, Oakland, CA 94609, Nursing Education Classroom.

21560		902	*PHI	120	10	3.0	W	5:00- 9:00 PM	02/21/90
							W	5:00- 9:00 PM	03/07/90
							W	5:00- 9:00 PM	03/21/90
							W	5:00- 9:00 PM	04/04/90
							W	5:00- 9:00 PM	04/18/90
							W	5:00- 9:00 PM	05/02/90
							W	5:00- 9:00 PM	05/16/90

Providence Hospital

3100 Summit, Oakland, CA 94609, Conference Room A or B

70394	BNOKPR	902	BSN	310.1	14	1.0	S	9:00- 1:00 PM	01/06/90
							S	9:00- 1:00 PM	01/20/90
							S	9:00-11:00 AM	02/03/90

*Telecourse

BS, Nursing Course List (con't)

Sched No	Location Code	Year/Term	COURSE			Title	Units	Days	Hours	MEETING	
			Abr.	No.	Sec.					Dates	Dates
91195	BNOKPR	902	BSN	310.2	14	EXPAND PROF NSG HORIZONS	1.0	S	11:00- 1:00 PM	02/03/90	02/17/90
								S	9:00- 1:00 PM		03/03/90
								S	9:00-12:00 PM		
21232	BNOKPR	902	BSN	340.1	06	PROF REL IN NSG PRAC	1.0	S	9:00- 1:00 PM	03/17/90	05/12/90
								S	9:00- 1:00 PM		
48775	BNOKPR	902	BSN	340.2	06	PROF REL IN NSG PRAC	2.0	S	9:00- 1:00 PM	03/31/90	04/28/90
								S	9:00- 1:00 PM		05/26/90
								S	9:00- 1:00 PM		
26294	BNOKPR	902	BSN	410.4	02	HEALTH MANAGEMENT I	2.0	M	6:00-10:00 PM	01/08/90	01/22/90
								M	6:00- 9:00 PM		04/02/90
								M	6:00- 9:00 PM		
77416	BNOKPR	902	BSN	420.1	03	HEALTH MANAGEMENT II	1.0	M	6:00-10:00 PM	01/29/90	02/12/90
								M	6:00-10:00 PM		02/26/90
								M	6:00- 8:00 PM		
63022	BNOKPR	902	BSN	420.2	03	HEALTH MANAGEMENT II	1.0	M	8:00-10:00 PM	02/26/90	03/12/90
								M	6:00-10:00 PM		03/26/90
								M	6:00- 8:00 PM		
37170	BNOKPR	902	BSN	420.3	03	HEALTH MANAGEMENT II	1.0	M	8:00-10:00 PM	03/26/90	04/23/90
								M	6:00-10:00 PM		05/07/90
								M	6:00- 8:00 PM		
76263	BNOKPR	902	BSN	420.4	01	HEALTH MANAGEMENT II	2.0	M	6:00- 9:00 PM	02/05/90	03/05/90
								M	6:00- 9:00 PM		05/14/90
								M	6:00- 9:00 PM		

SALINAS

Salinas Valley Memorial Hospital

450 E. Romie Lane, Salinas, CA 93901, Contact: Judy Snyder at (408) 848-4769/(408) 663-2045 for room locations.

94592	BNSISL	902	BSN	345.4	05	PATHOPHYSIOLOGY	1.0	W	6:00-10:00 PM	01/03/90	01/17/90
								W	6:00-10:00 PM		01/31/90
								W	6:00- 8:00 PM		
39244	BNSISL	902	BSN	380.1	05	HEALTH ASSESSMENT	1.0	T	6:00-10:00 PM	01/16/90	01/30/90
								T	6:00-10:00 PM		02/13/90
								T	6:00- 8:00 PM		
35265	BNSISL	902	BSN	380.2	05	HEALTH ASSESSMENT	1.0	T	8:00-10:00 PM	02/13/90	02/27/90
								T	6:00-10:00 PM		03/13/90
								T	6:00- 8:00 PM		
91291	BNSISL	902	BSN	380.3	05	HEALTH ASSESSMENT	1.0	T	8:00-10:00 PM	03/13/90	03/27/90
								T	6:00-10:00 PM		04/10/90
								T	6:00- 8:00 PM		
72800	BNSISL	902	BSN	380.4	05	HEALTH ASSESSMENT	1.0	T	8:00-10:00 PM	04/10/90	04/24/90
								T	6:00-10:00 PM		
21560		902	*PHI	120	10	CRITICAL REASONING	3.0	W	5:00- 9:00 PM	02/21/90	03/07/90
								W	5:00- 9:00 PM		03/21/90
								W	5:00- 9:00 PM		04/04/90
								W	5:00- 9:00 PM		04/18/90
								W	5:00- 9:00 PM		05/02/90
								W	5:00- 9:00 PM		05/16/90

SAN JOSE

Good Samaritan Hospital

2425 Samaritan Drive, San Jose, CA 95124, Contact: Sandy Couser at (415) 427-3215 for room locations.

44590	BNSJGS	902	BSN	310.1	15	EXPAND PROF NSG HORIZONS	1.0	T	6:00-10:00 PM	01/16/90	01/30/90
								T	6:00-10:00 PM		02/13/90
								T	6:00- 8:00 PM		
06683	BNSJGS	902	BSN	310.2	15	EXPAND PROF NSG HORIZONS	1.0	T	8:00-10:00 PM	02/13/90	02/27/90
								T	6:00-10:00 PM		03/13/90
								T	6:00-10:00 PM		

*Telecourse

BS, Nursing Course List (con't)

Sched No	Location Code	Year/Term	COURSE				Units	Days	MEETING	
			Abr.	No.	Sec.	Title			Hours	Dates
70011	BNSJGS	902	BSN	480.1	03	1.0	TH TH	6:00-10:00 PM 6:00-10:00 PM	01/11/90 02/08/90	
36982	BNSJGS	902	BSN	480.2	03	2.0	TH TH TH	6:00-10:00 PM 6:00-10:00 PM 6:00- 8:00 PM	01/25/90 02/22/90 03/22/90	
Santa Clara County Health Dept.										
2220 Moorpark, San Jose, CA 95128, Contact: Sandy Couser at (415) 427-3215 for room locations.										
79063	BNSJSC	902	BSN	410.4	12	2.0	TH TH TH	6:00-10:00 PM 6:00-10:00 PM 6:00-10:00 PM	01/18/90 02/15/90 04/05/90	
80404	BNSJSC	902	BSN	420.1	02	1.0	T T T	6:00-10:00 PM 6:00-10:00 PM 6:00- 8:00 PM	02/06/90 02/20/90 03/06/90	
66802	BNSJSC	902	BSN	420.2	02	1.0	T T T	8:00-10:00 PM 6:00-10:00 PM 6:00-10:00 PM	03/06/90 03/20/90 04/03/90	
85164	BNSJSC	902	BSN	420.3	02	1.0	T T T	6:00-10:00 PM 6:00-10:00 PM 6:00- 8:00 PM	04/17/90 05/01/90 05/15/90	
40994	BNSJSC	902	BSN	420.4	02	2.0	W W	6:00-10:00 PM 6:00-10:00 PM	01/17/90 01/31/90	
SAN MATEO										
Mills Memorial Hospital										
100 S. San Mateo Drive, San Mateo, CA 94401, Contact: Sandy Couser at (415) 427-3215 for room locations.										
35033	BNSMMH	902	BSN	310.1	16	1.0	T T T	6:00-10:00 PM 6:00-10:00 PM 6:00- 8:00 PM	03/06/90 03/20/90 04/03/90	
54025	BNSMMH	902	BSN	310.2	16	1.0	T T T	8:00-10:00 PM 6:00-10:00 PM 6:00-10:00 PM	04/03/90 04/17/90 05/01/90	
56545	BNSMMH	902	BSN	340.1	07	1.0	TH TH TH	6:00-10:00 PM 6:00-10:00 PM 6:00- 8:00 PM	01/18/90 02/01/90 02/15/90	
20355	BNSMMH	902	BSN	340.2	07	2.0	TH TH TH	8:00-10:00 PM 6:00-10:00 PM 6:00-10:00 PM	02/15/90 03/01/90 04/05/90	
52872	BNSMMH	902	BSN	380.1	06	1.0	T T T	6:00-10:00 PM 6:00-10:00 PM 6:00- 8:00 PM	01/16/90 01/30/90 02/13/90	
41031	BNSMMH	902	BSN	380.2	06	1.0	T T T	8:00-10:00 PM 6:00-10:00 PM 6:00-10:00 PM	02/13/90 02/27/90 03/13/90	
04631	BNSMMH	902	BSN	380.3	06	1.0	T T T	6:00-10:00 PM 6:00-10:00 PM 6:00- 8:00 PM	03/27/90 04/10/90 04/24/90	
67782	BNSMMH	902	BSN	380.4	06	1.0	T T T	8:00-10:00 PM 6:00-10:00 PM 6:00-10:00 PM	04/24/90 05/08/90 05/22/90	
16995	BNSMMH	902	BSN	460.1	02	1.0	TH TH TH	6:00-10:00 PM 6:00-10:00 PM 6:00- 8:00 PM	01/25/90 02/08/90 02/22/90	
65940	BNSMMH	902	BSN	460.2	02	1.0	TH TH TH	8:00-10:00 PM 6:00-10:00 PM 6:00- 8:00 PM	02/22/90 03/08/90 03/22/90	

BS, Nursing Course List (con't)

Sched No	Location Code	Year/Term	COURSE			Units	Days	Hours	MEETING	
			Abr. No.	Sec.	Title				Dates	Dates
50606	BNSMMH	902	BSN	460.3	02	RESEARCH IN NSG PRAC	1.0	TH	8:00-10:00 PM	03/22/90
								TH	6:00-10:00 PM	04/05/90
								TH	6:00-10:00 PM	04/19/90
SANTA CRUZ										
Dominican Hospital										
1555 Soquel Ave., Santa Cruz, CA 95065, Contact: Judy Snyder at (408) 848-4759 for room locations.										
17496	BNSZDN	902	BSN	325.1	06	CULTURE AND HEALTH	1.0	W	6:00-10:00 PM	01/10/90
								W	6:00-10:00 PM	01/24/90
								W	6:00- 8:00 PM	02/07/90
27764	BNSZDN	902	BSN	325.2	06	CULTURE AND HEALTH	1.0	W	8:00-10:00 PM	02/07/90
								W	6:00-10:00 PM	02/21/90
								W	6:00- 8:00 PM	03/14/90
97355	BNSZDN	902	BSN	325.3	07	CULTURE AND HEALTH	1.0	W	8:00-10:00 PM	03/14/90
								W	6:00-10:00 PM	03/28/90
								W	6:00- 8:00 PM	04/11/90
93715	BNSZDN	902	BSN	325.4	08	CULTURE AND HEALTH	1.0	W	8:00-10:00 PM	04/11/90
								W	6:00-10:00 PM	04/25/90
WALNUT CREEK										
John Muir Memorial Hospital										
1601 Ygnacia Valley Blvd., Walnut Creek, CA 94598, Room 185 La Casa Via										
53174	BNWCJM	902	BSN	315.1	07	LIFE CYCLE	1.0	S	9:00- 1:00 PM	01/13/90
								S	9:00- 1:00 PM	01/27/90
								S	9:00-11:00 AM	02/10/90
14335	BNWCJM	902	BSN	315.2	08	LIFE CYCLE	1.0	S	11:00- 1:00 PM	02/10/90
								S	9:00- 1:00 PM	02/24/90
								S	9:00-11:00 AM	03/10/90
63571	BNWCJM	902	BSN	315.3	09	LIFE CYCLE	1.0	S	11:00- 1:00 PM	03/10/90
								S	9:00- 1:00 PM	03/24/90
								S	9:00-11:00 AM	04/07/90
97425	BNWCJM	902	BSN	315.4	08	LIFE CYCLE	1.0	S	11:00- 1:00 PM	04/07/90
								S	9:00- 1:00 PM	04/21/90
								S	9:00-12:00 PM	05/05/90
WATSONVILLE										
Watsonville Community Hospital										
Green Valley & Holahan, Watsonville, CA 95077, Contact: Judy Snyder at (408) 848-4769 for room locations.										
58413	BNVWVC	902	BSN	335.4	07	BIOCHEMISTRY	1.0	F	6:00-10:00 PM	01/26/90
								F	6:00-10:00 PM	02/09/90
								F	6:00- 8:00 PM	02/23/90
67546	BNVWVC	902	BSN	410.4	03	HEALTH MANAGEMENT I	2.0	TH	6:00-10:00 PM	01/18/90
								TH	6:00-10:00 PM	05/17/90

AREA C - SAN LUIS OBISPO, MERCED, FRESNO, VAISALIA, BAKERSFIELD AREAS

Faculty Coordinator: Colleen Ehrenberg (805) 544-7150

Associate Coordinators

San Luis Obispo, Atascadero, Santa Maria Areas: Muriel Shaul (805) 544-7150
 Merced, Fresno, Bakersfield Areas: Mary Banigan/Carol Drake (209) 435-3516
 Visalia Area: Greta Wong (209) 734-0601

BAKERSFIELD

Kern County Medical Center

1830 Flower, Bakersfield, CA 93305, Contact Colleen Ehrenberg at (805) 544-7150 for room locations.

60826	CNBFKM	902	BSN	315.1	08	LIFE CYCLE	1.0	T	5:00- 9:00 PM	02/06/90
								T	5:00- 9:00 PM	02/20/90
								T	5:00- 7:00 PM	03/06/90

BS, Nursing Course List (con't)

Sched No	Location Code	Year/Term	COURSE			Units	Days	Hours	MEETING Dates	
			Abr.	No.	Sec.					Title
59710	CNBFKM	902	BSN	315.2	09	LIFE CYCLE	1.0	T T T	7:00-9:00 PM 5:00-9:00 PM 5:00-7:00 PM	03/06/90 03/20/90 04/03/90
27392	CNBFKM	902	BSN	315.3	10	LIFE CYCLE	1.0	T T T	7:00-9:00 PM 5:00-9:00 PM 5:00-7:00 PM	04/03/90 04/17/90 05/01/90
65693	CNBFKM	902	BSN	315.4	09	LIFE CYCLE	1.0	T T T	7:00-9:00 PM 5:00-9:00 PM 5:00-7:00 PM	05/01/90 05/15/90 TBA
22993	CNBFKM	902	BSN	340.1	08	PROF REL IN NSG PRAC	1.0	S S	8:00-12:00 PM 8:00-12:00 PM	03/10/90 04/21/90
87555	CNBFKM	902	BSN	340.2	08	PROF REL IN NSG PRAC	2.0	S S S	10:00-12:00 PM 10:00-12:00 PM 8:00-12:00 PM	03/24/90 04/07/90 05/19/90

Mercy Hospital

2215 Truxton Ave., Bakersfield, CA, Contact Colleen Ehrenberg at (805) 544-7150 for room locations.

00910	CNBFMH	902	BSN	310.1	17	EXPAND PROF NSG HORIZONS	1.0	S S S	1:00-5:00 PM 1:00-5:00 PM 1:00-3:00 PM	01/06/90 01/20/90 02/03/90
16354	CNBFMH	902	BSN	310.2	17	EXPAND PROF NSG HORIZONS	1.0	S S S	3:00-5:00 PM 1:00-5:00 PM 1:00-5:00 PM	02/03/90 02/17/90 03/03/90
16310	CNBFMH	902	BSN	335.3	06	BIOCHEMISTRY	1.0	S S S	9:00-1:00 PM 9:00-1:00 PM 9:00-11:00 AM	01/06/90 01/20/90 02/03/90
98965	CNBFMH	902	BSN	335.4	08	BIOCHEMISTRY	1.0	S S S	11:00-1:00 PM 9:00-1:00 PM 9:00-11:00 AM	02/03/90 02/17/90 03/03/90
90834	CNBFMH	902	BSN	345.1	05	PATHOPHYSIOLOGY	1.0	TH TH TH	5:00-9:00 PM 5:00-9:00 PM 5:00-7:00 PM	02/08/90 02/22/90 03/08/90
33342	CNBFMH	902	BSN	345.2	05	PATHOPHYSIOLOGY	1.0	TH TH TH	7:00-9:00 PM 5:00-9:00 PM 5:00-7:00 PM	03/08/90 03/22/90 04/05/90
64374	CNBFMH	902	BSN	345.3	05	PATHOPHYSIOLOGY	1.0	TH TH TH	7:00-9:00 PM 5:00-9:00 PM 5:00-7:00 PM	04/05/90 04/19/90 05/03/90
15632	CNBFMH	902	BSN	345.4	06	PATHOPHYSIOLOGY	1.0	TH TH TH	7:00-9:00 PM 5:00-9:00 PM 5:00-7:00 PM	05/03/90 05/17/90 TBA

DELANO

Delano Regional Medical Center

1401 Garces Hwy., Delano, CA, Contact: Colleen Ehrenberg at (805) 544-7150 for room locations.

36820	*XODHTL	902	BSN	325.1	16	CULTURE AND HEALTH	1.0	TH TH TH	5:00-9:00 PM 5:00-9:00 PM 5:00-7:00 PM	01/11/90 01/25/90 02/08/90
96176	*XODHTL	902	BSN	325.2	16	CULTURE AND HEALTH	1.0	TH TH TH	7:00-9:00 PM 5:00-9:00 PM 5:00-7:00 PM	02/08/90 02/22/90 03/08/90
71120	*XODHTL	902	BSN	325.3	20	CULTURE AND HEALTH	1.0	TH TH TH	7:00-9:00 PM 5:00-9:00 PM 5:00-7:00 PM	03/08/90 03/22/90 04/05/90
31614	*XODHTL	902	BSN	325.4	21	CULTURE AND HEALTH	1.0	TH TH	7:00-9:00 PM 5:00-9:00 PM	04/05/90 04/19/90

*Telecourse

BS, Nursing Course List (con't)

Sched No	Location Code	Year/Term	COURSE			Units	Days	Hours	MEETING	
			Abr.	No.	Sec.				Title	Dates
06370	CNDLDR	902	BSN	345.4	07	PATHOPHYSIOLOGY	1.0	S	1:00- 5:00 PM	01/13/90
								S	1:00- 5:00 PM	01/27/90
								S	1:00- 3:00 PM	02/10/90
51166	CNDLDR	902	BSN	460.1	03	RESEARCH IN NSG PRAC	1.0	S	8:00-12:00 PM	02/03/90
								S	8:00-12:00 PM	02/17/90
								S	8:00-10:00 AM	03/03/90
49383	CNDLDR	902	BSN	460.2	03	RESEARCH IN NSG PRAC	1.0	S	10:00-12:00 PM	03/03/90
								S	8:00-12:00 PM	03/17/90
								S	8:00-10:00 AM	03/31/90
44752	CNDLDR	902	BSN	460.3	03	RESEARCH IN NSG PRAC	1.0	S	10:00-12:00 PM	03/31/90
								S	8:00-12:00 PM	04/21/90
								S	8:00-10:00 AM	05/05/90

FRESNO

Community Hospital of Fresno

Fresno & R Streets, Fresno, CA 93715, Contact: Mary Banigan/Carol Drake at (209) 435-3516 for room locations.

74572	CNFRCF	902	BSN	325.3	08	CULTURE AND HEALTH	1.0	F	5:00- 9:00 PM	01/05/90
								F	5:00- 9:00 PM	01/19/90
								F	5:00- 7:00 PM	02/02/90
26880	CNFRCF	902	BSN	325.4	09	CULTURE AND HEALTH	1.0	F	7:00- 9:00 PM	02/02/90
								F	5:00- 9:00 PM	02/16/90
								F	5:00- 7:00 PM	03/02/90
72391	CNFRCF	902	BSN	335.1	05	BIOCHEMISTRY	1.0	S	8:00-12:00 PM	02/24/90
								S	8:00-12:00 PM	03/10/90
								S	8:00-10:00 AM	03/24/90
07685	CNFRCF	902	BSN	335.2	05	BIOCHEMISTRY	1.0	S	10:00-12:00 PM	03/24/90
								S	8:00-12:00 PM	04/07/90
								S	8:00-10:00 AM	04/21/90
59150	CNFRCF	902	BSN	335.3	07	BIOCHEMISTRY	1.0	S	10:00-12:00 PM	04/21/90
								S	8:00-12:00 PM	05/05/90
								S	8:00-10:00 AM	05/19/90
59603	CNFRCF	902	BSN	345.4	08	PATHOPHYSIOLOGY	1.0	TH	5:00- 9:00 PM	01/11/90
								TH	5:00- 9:00 PM	01/25/90
								TH	5:00- 7:00 PM	02/08/90

Kaiser Permanente

4785 N. First Street, Fresno, CA 93710, Contact: Mary Banigan/Carol Drake at (209) 435-3516 for room locations.

63980	CNFRKP	902	BSN	310.1	18	EXPAND PROF NSG HORIZONS	1.0	TH	5:00- 9:00 PM	01/11/90
								TH	5:00- 9:00 PM	01/25/90
								TH	5:00- 7:00 PM	02/08/90
86236	CNFRKP	902	BSN	310.2	18	EXPAND PROF NSG HORIZONS	1.0	TH	7:00- 9:00 PM	02/08/90
								TH	5:00- 9:00 PM	02/22/90
								TH	5:00- 7:00 PM	03/08/90
13075	CNFRKP	902	BSN	380.1	07	HEALTH ASSESSMENT	1.0	TH	5:00- 9:00 PM	01/18/90
								TH	5:00- 9:00 PM	02/01/90
								TH	5:00- 7:00 PM	02/15/90
29713	CNFRKP	902	BSN	380.2	07	HEALTH ASSESSMENT	1.0	TH	7:00- 9:00 PM	02/15/90
								TH	5:00- 9:00 PM	03/01/90
								TH	5:00- 7:00 PM	03/15/90
87544	CNFRKP	902	BSN	380.3	07	HEALTH ASSESSMENT	1.0	TH	7:00- 9:00 PM	03/15/90
								TH	5:00- 9:00 PM	03/29/90
								TH	5:00- 9:00 PM	04/19/90
80673	CNFRKP	902	BSN	380.4	07	HEALTH ASSESSMENT	1.0	TH	7:00- 9:00 PM	04/19/90
								TH	5:00- 9:00 PM	05/17/90

BS, Nursing Course List (con't)

Sched No	Location Code	Year/Term	COURSE			Units	Days	Hours	MEETING	
			Abr. No.	Sec.	Title				Dates	Dates
Valley Children's Hospital										
Millbrook And Shields, Fresno, CA 93703, Contact: Mary Banigan/Carol Drake at (209) 435-3516 for room locations.										
84232	CNFRVS	902	BSN	340.1	09	PROF REL IN NSG PRAC	1.0	F	5:00-9:00 PM	02/09/90
								F	5:00-9:00 PM	03/23/90
96456	CNFRVS	902	BSN	340.2	09	PROF REL IN NSG PRAC	2.0	F	5:00-7:00 PM	02/23/90
								F	5:00-7:00 PM	03/09/90
								F	5:00-9:00 PM	04/27/90
93284	CNFRVS	902	BSN	405.1	02	STATISTICS	1.0	S	8:00-12:00 PM	03/03/90
								S	8:00-12:00 PM	03/17/90
								S	8:00-10:00 AM	03/31/90
61460	CNFRVS	902	BSN	405.2	02	STATISTICS	1.0	S	10:00-12:00 PM	03/31/90
								S	8:00-12:00 PM	04/21/90
								S	8:00-12:00 PM	05/05/90
52135	CNFRVS	902	BSN	490.1	03	MGMT IN NSG PRAC	1.0	TH	5:00-9:00 PM	03/08/90
								TH	5:00-9:00 PM	04/19/90
63431	CNFRVS	902	BSN	490.2	03	MGMT IN NSG PRAC	1.0	TH	5:00-7:00 PM	03/22/90
								TH	5:00-7:00 PM	04/05/90
								TH	5:00-9:00 PM	05/17/90
HANFORD										
Sacred Heart Hospital										
1025 N. Douty Ave., Hanford, CA 93230, Call (209) 583-2229 for room locations.										
21560		902	*PHI	120	10	CRITICAL REASONING	3.0	W	5:00-9:00 PM	02/21/90
								W	5:00-9:00 PM	03/07/90
								W	5:00-9:00 PM	03/21/90
								W	5:00-9:00 PM	04/04/90
								W	5:00-9:00 PM	04/18/90
								W	5:00-9:00 PM	05/02/90
								W	5:00-9:00 PM	05/16/90
MERCED										
Merced Community Medical Center										
301 E. 13th St., Merced, CA 95340, Contact: Mary Banigan/Carol Drake at (209) 435-3516 for room locations.										
71562	*XODHTL	902	BSN	315.1	19	LIFE CYCLE	1.0	S	1:30-5:30 PM	01/20/90
								S	1:30-5:30 PM	02/03/90
								S	1:30-3:30 PM	02/17/90
45006	*XODHTL	902	BSN	315.2	20	LIFE CYCLE	1.0	S	3:30-5:30 PM	02/17/90
								S	1:30-5:30 PM	03/03/90
								S	1:30-3:30 PM	03/17/90
16450	*XODHTL	902	BSN	315.3	26	LIFE CYCLE	1.0	S	3:30-5:30 PM	03/17/90
								S	1:30-5:30 PM	03/31/90
								S	1:30-3:30 PM	04/21/90
39034	*XODHTL	902	BSN	315.4	25	LIFE CYCLE	1.0	S	3:30-5:30 PM	04/21/90
								S	1:30-5:30 PM	05/05/90
14663	*XODHTL	902	BSN	410.1	07	HEALTH MANAGEMENT I	1.0	F	5:00-9:00 PM	01/19/90
								F	5:00-9:00 PM	02/02/90
								F	5:00-7:00 PM	02/16/90
66522	*XODHTL	902	BSN	410.2	07	HEALTH MANAGEMENT I	1.0	F	7:00-9:00 PM	02/16/90
								F	5:00-9:00 PM	03/02/90
								F	5:00-7:00 PM	03/16/90
94894	*XODHTL	902	BSN	410.3	07	HEALTH MANAGEMENT I	1.0	F	7:00-9:00 PM	03/16/90
								F	5:00-9:00 PM	03/30/90
								F	5:00-7:00 PM	04/06/90
30225	CNMCMR	902	BSN	335.4	09	BIOCHEMISTRY	1.0	S	9:00-1:00 PM	01/13/90
								S	9:00-1:00 PM	01/27/90
								S	10:00-12:00 PM	02/10/90

*Telecourse

BS, Nursing Course List (con't)

Sched No	Location Code	Year/Term	COURSE			Units	Days	Hours	MEETING	
			Abr.	No.	Sec.				Title	Dates
21560		902	*PHI	120	10	CRITICAL REASONING	3.0	W	5:00-9:00 PM	02/21/90
								W	5:00-9:00 PM	03/07/90
								W	5:00-9:00 PM	03/21/90
								W	5:00-9:00 PM	04/04/90
								W	5:00-9:00 PM	04/18/90
								W	5:00-9:00 PM	05/02/90
								W	5:00-9:00 PM	05/16/90

Mercy Hospital

2740 M St., Merced, CA, Call (209) 384-6444 for room locations.

92293	CNMCMY	902	BSN	310.1	19	EXPAND PROF NSG HORIZONS	1.0	TH	5:00-9:00 PM	03/01/90
								TH	5:00-9:00 PM	03/15/90
								TH	5:00-7:00 PM	03/29/90
25874	CNMCMY	902	BSN	310.2	19	EXPAND PROF NSG HORIZONS	1.0	TH	7:00-9:00 PM	03/29/90
								TH	5:00-7:00 PM	04/19/90
								TH	5:00-9:00 PM	05/03/90
45662	CNMCMY	902	BSN	345.1	06	PATHOPHYSIOLOGY	1.0	S	1:00-5:00 PM	02/10/90
								S	8:00-12:00 PM	02/24/90
								S	8:00-10:00 AM	03/10/90
98140	CNMCMY	902	BSN	345.2	06	PATHOPHYSIOLOGY	1.0	S	10:00-12:00 PM	03/10/90
								S	8:00-12:00 PM	03/24/90
								S	8:00-10:00 AM	04/07/90
19692	CNMCMY	902	BSN	345.3	06	PATHOPHYSIOLOGY	1.0	S	10:00-12:00 PM	04/07/90
								S	8:00-12:00 PM	04/21/90
								S	8:00-10:00 AM	05/05/90
48451	CNMCMY	902	BSN	345.4	09	PATHOPHYSIOLOGY	1.0	S	10:00-12:00 PM	05/05/90
								S	8:00-12:00 PM	05/19/90

SANTA MARIA

Marian Medical Center

1400 E. Church Street, Santa Maria, CA 93454, Contact Colleen Ehrenberg at (805) 544-7150 for room locations.

21221	CNSFMA	902	BSN	345.4	18	PATHOPHYSIOLOGY	1.0	S	2:00-6:00 PM	01/06/90
								S	2:00-6:00 PM	01/20/90
								S	1:00-3:00 PM	02/03/90
85665	CNSFMA	902	BSN	370.1	05	HEALTH TEACHING	1.0	TH	5:00-9:00 PM	02/15/90
								TH	5:00-9:00 PM	03/01/90
								TH	5:00-7:00 PM	03/15/90
69016	CNSFMA	902	BSN	370.2	05	HEALTH TEACHING	1.0	TH	7:00-9:00 PM	03/15/90
								TH	5:00-9:00 PM	03/29/90
								TH	5:00-9:00 PM	04/26/90
91103	CNSFMA	902	BSN	380.1	08	HEALTH ASSESSMENT	1.0	M	6:00-10:00 PM	01/29/90
								M	6:00-10:00 PM	02/12/90
								M	6:00-8:00 PM	02/26/90
41672	CNSFMA	902	BSN	380.2	08	HEALTH ASSESSMENT	1.0	M	8:00-10:00 PM	02/26/90
								M	6:00-10:00 PM	03/12/90
								M	6:00-8:00 PM	03/26/90
59684	CNSFMA	902	BSN	380.3	08	HEALTH ASSESSMENT	1.0	M	8:00-10:00 PM	03/26/90
								M	6:00-10:00 PM	04/23/90
								M	6:00-8:00 PM	05/07/90
19213	CNSFMA	902	BSN	380.4	08	HEALTH ASSESSMENT	1.0	M	8:00-10:00 PM	05/07/90
15492	CNSFMA	902	BSN	490.1	04	MGMT IN NSG PRAC	1.0	M	5:00-9:00 PM	01/22/90
								M	5:00-9:00 PM	03/26/90
45988	CNSFMA	902	BSN	490.2	04	MGMT IN NSG PRAC	2.0	M	5:00-7:00 PM	02/05/90
								M	5:00-7:00 PM	02/19/90
								M	5:00-9:00 PM	04/23/90

*Telecourse

BS, Nursing Course List (con't)

Sched No	Location Code	Year/Term	COURSE			Units	Days	Hours	MEETING	
			Abr.	No.	Sec.				Title	Dates
21560		902	*PHI	120	10	CRITICAL REASONING	3.0	W W W W W	5:00- 9:00 PM 5:00- 9:00 PM 5:00- 9:00 PM 5:00- 9:00 PM 5:00- 9:00 PM	02/21/90 03/07/90 03/21/90 04/04/90 04/18/90 05/02/90
SAN LUIS OBISPO Cuesta College P.O. Box 8106, San Luis Obispo, CA, 93403, Room 2204										
90344	CNSLCC	902	BSN	380.1	09	HEALTH ASSESSMENT	1.0	M M M	6:00-10:00 PM 6:00-10:00 PM 6:00- 8:00 PM	01/08/90 01/22/90 02/05/90
41403	CNSLCC	902	BSN	380.2	09	HEALTH ASSESSMENT	1.0	M M M	8:00-10:00 PM 6:00-10:00 PM 6:00- 8:00 PM	02/05/90 02/19/90 03/05/90
93925	CNSLCC	902	BSN	380.3	09	HEALTH ASSESSMENT	1.0	M M M	8:00-10:00 PM 6:00-10:00 PM 6:00- 8:00 PM	03/05/90 03/19/90 04/02/90
17463	CNSLCC	902	BSN	380.4	09	HEALTH ASSESSMENT	1.0	M M M	8:00-10:00 PM 6:00-10:00 PM 6:00- 8:00 PM	04/02/90 04/16/90 05/14/90
San Luis Obispo General Hospital 2180 Johnson, San Luis Obispo, CA 93401, Contact: Muriel Shaul at (805) 544-7150 for room locations.										
39196	CNSLGH	902	BSN	310.1	20	EXPAND PROF NSG HORIZONS	1.0	S S S	1:00- 5:00 PM 1:00- 5:00 PM 1:00- 3:00 PM	01/06/90 01/20/90 02/03/90
31651	CNSLGH	902	BSN	310.2	20	EXPAND PROF NSG HORIZONS	1.0	S S S	3:00- 5:00 PM 1:00- 5:00 PM 1:00- 5:00 PM	02/03/90 02/17/90 03/03/90
14663	*XODHTL	902	BSN	410.1	07	HEALTH MANAGEMENT I	1.0	F F F	5:00- 9:00 PM 5:00- 9:00 PM 5:00- 7:00 PM	01/19/90 02/02/90 02/16/90
66522	*XODHTL	902	BSN	410.2	07	HEALTH MANAGEMENT I	1.0	F F F	7:00- 9:00 PM 5:00- 9:00 PM 5:00- 7:00 PM	02/16/90 03/02/90 03/16/90
94894	*XODHTL	902	BSN	410.3	07	HEALTH MANAGEMENT I	1.0	F F F	7:00- 9:00 PM 5:00- 9:00 PM 5:00- 7:00 PM	03/16/90 03/30/90 04/06/90
22186	CNSLGH	902	BSN	420.1	04	HEALTH MANAGEMENT II	1.0	S S S	8:00-12:00 PM 8:00-12:00 PM 8:00-10:00 AM	01/06/90 01/20/90 02/03/90
49140	CNSLGH	902	BSN	420.2	04	HEALTH MANAGEMENT II	1.0	S S S	10:00-12:00 PM 8:00-12:00 PM 8:00-10:00 AM	02/03/90 02/17/90 03/03/90
13381	CNSLGH	902	BSN	420.3	04	HEALTH MANAGEMENT II	1.0	S S S	10:00-12:00 PM 8:00-12:00 PM 8:00-10:00 AM	03/03/90 03/17/90 03/31/90
21560		902	*PHI	120	10	CRITICAL REASONING	3.0	W W W W W W	5:00- 9:00 PM 5:00- 9:00 PM 5:00- 9:00 PM 5:00- 9:00 PM 5:00- 9:00 PM 5:00- 9:00 PM	02/21/90 03/07/90 03/21/90 04/04/90 04/18/90 05/02/90 05/16/90

BS, Nursing Course List (con't)

Sched No	Location Code	Year/Term	COURSE			Units	Days	Hours	MEETING	
			Abr.	No.	Sec.				Title	Dates
Sierra Vista Hospital										
1010 Murray Ave., San Luis Obispo, CA 93401, Contact: Muriel Shaul at (805) 544-7150 for room locations.										
78820	CNSLSV	902	BSN	335.1	06	BIOCHEMISTRY	1.0	TH	6:00-10:00 PM	01/11/90
								TH	6:00-10:00 PM	01/25/90
								TH	6:00- 8:00 PM	02/08/90
14652	CNSLSV	902	BSN	335.2	06	BIOCHEMISTRY	1.0	TH	8:00-10:00 PM	02/08/90
								TH	6:00-10:00 PM	02/22/90
								TH	6:00- 8:00 PM	03/08/90
91372	CNSLSV	902	BSN	335.3	08	BIOCHEMISTRY	1.0	TH	8:00-10:00 PM	03/08/90
								TH	6:00-10:00 PM	03/22/90
								TH	6:00- 8:00 PM	04/05/90
24533	CNSLSV	902	BSN	335.4	10	BIOCHEMISTRY	1.0	TH	8:00-10:00 PM	04/05/90
								TH	6:00-10:00 PM	04/19/90
								TH	6:00- 8:00 PM	05/03/90
62646	CNSLSV	902	BSN	340.1	10	PROF REL IN NSG PRAC	1.0	T	6:00-10:00 PM	01/09/90
								T	6:00-10:00 PM	02/20/90
22352	CNSLSV	902	BSN	340.2	10	PROF REL IN NSG PRAC	2.0	T	6:00- 8:00 PM	01/23/90
								T	6:00- 8:00 PM	02/06/90
								T	6:00-10:00 PM	03/20/90
TULARE										
Tulare District Hospital										
869 N. Cherry, Tulare, CA 93274, Contact: Greta Wong at (209) 734-0601 for room locations.										
44564	*XODHTL	902	BSN	360.1	08	PROF ISSUES IN NURSING	1.0	M	5:00- 9:00 PM	01/22/90
								M	5:00- 9:00 PM	02/05/90
35965	*XODHTL	902	BSN	360.2	08	PROF ISSUES IN NURSING	1.0	M	5:00- 9:00 PM	02/19/90
								M	5:00- 9:00 PM	03/05/90
19320	*XODHTL	902	BSN	360.3	09	PROF ISSUES IN NURSING	1.0	M	5:00- 9:00 PM	03/19/90
								M	5:00- 9:00 PM	04/02/90
47950	*XODHTL	902	BSN	360.4	09	PROF ISSUES IN NURSING	1.0	M	5:00- 9:00 PM	04/16/90
								M	5:00- 9:00 PM	04/30/90
69440	CNTATD	902	BSN	410.4	04	HEALTH MANAGEMENT I	2.0	S	1:00- 5:00 PM	01/06/90
								S	1:00- 3:00 PM	01/13/90
								S	1:00- 5:00 PM	03/03/90
97823	CNTATD	902	BSN	420.4	03	HEALTH MANAGEMENT II	2.0	S	1:00- 5:00 PM	03/10/90
								S	1:00- 3:00 PM	03/17/90
								S	1:00- 5:00 PM	05/05/90
13823	CNTATD	902	BSN	480.1	04	LEADERSHIP IN NSG PRAC	1.0	S	8:00-12:00 PM	03/03/90
								S	8:00-12:00 PM	04/21/90
73850	CNTATD	902	BSN	480.2	04	LEADERSHIP IN NSG PRAC	2.0	S	10:00-12:00 PM	03/17/90
								S	10:00-12:00 PM	03/31/90
								S	8:00-12:00 PM	05/19/90
TEMPLETON										
Twin Cities Community Hospital										
1100 Las Tablas Road, Templeton, CA 93465, Contact: Muriel Shaul at (805) 544-7150 for room locations.										
62893	CNTTTH	902	BSN	310.1	22	EXPAND PROF NSG HORIZONS	1.0	S	8:00-12:00 PM	03/10/90
								S	8:00-12:00 PM	03/24/90
								S	8:00-10:00 AM	04/07/90
11200	CNTTTH	902	BSN	310.2	22	EXPAND PROF NSG HORIZONS	1.0	S	10:00-12:00 PM	04/07/90
								S	8:00-12:00 PM	04/21/90
								S	8:00-12:00 PM	05/05/90
03194	CNTTTH	902	BSN	325.1	07	CULTURE AND HEALTH	1.0	TH	5:00- 9:00 PM	01/18/90
								TH	5:00- 9:00 PM	02/01/90
								TH	5:00- 7:00 PM	02/15/90

*Telecourse

BS, Nursing Course List (con't)

Sched No	Location Code	Year/Term	COURSE			Title	Units	Days	MEETING	
			Abr.	No.	Sec.				Hours	Dates
74874	CNTTTH	902	BSN	325.2	07	CULTURE AND HEALTH	1.0	TH TH TH	7:00-9:00 PM 5:00-9:00 PM 5:00-7:00 PM	02/15/90 03/01/90 03/15/90
39616	CNTTTH	902	BSN	325.3	09	CULTURE AND HEALTH	1.0	TH TH TH	7:00-9:00 PM 5:00-9:00 PM 5:00-7:00 PM	03/15/90 03/29/90 04/19/90
81686	CNTTTH	902	BSN	325.4	10	CULTURE AND HEALTH	1.0	TH TH TH	7:00-9:00 PM 5:00-9:00 PM 5:00-7:00 PM	04/19/90 05/03/90 05/17/90
71621	CNTTTH	902	BSN	345.4	11	PATHOPHYSIOLOGY	1.0	S S S	8:00-12:00 PM 8:00-12:00 PM 9:00-11:00 AM	01/06/90 01/20/90 02/03/90
44564	*XODHTL	902	BSN	360.1	08	PROF ISSUES IN NURSING	1.0	M M	5:00-9:00 PM 5:00-9:00 PM	01/22/90 02/05/90
35965	*XODHTL	902	BSN	360.2	08	PROF ISSUES IN NURSING	1.0	M M	5:00-9:00 PM 5:00-9:00 PM	02/19/90 03/05/90
19320	*XODHTL	902	BSN	360.3	09	PROF ISSUES IN NURSING	1.0	M M	5:00-9:00 PM 5:00-9:00 PM	03/19/90 04/02/90
47950	*XODHTL	902	BSN	360.4	09	PROF ISSUES IN NURSING	1.0	M M	5:00-9:00 PM 5:00-9:00 PM	04/16/90 04/30/90
73463	CNTTTH	902	BSN	480.1	05	LEADERSHIP IN NSG PRAC	1.0	W W	6:00-10:00 PM 6:00-10:00 PM	02/28/90 04/25/90
94953	CNTTTH	902	BSN	480.2	05	LEADERSHIP IN NSG PRAC	2.0	W W W	6:00-8:00 PM 6:00-8:00 PM 6:00-10:00 PM	03/14/90 03/28/90 05/09/90

VISALIA

Kaweah Delta Hospital

400 Mineral King, Visalia, CA 93277, Contact: Greta Wong at (209) 734-0601 for room locations.

50374	CNVSKD	902	BSN	310.1	21	EXPAND PROF NSG HORIZONS	1.0	S S S	8:00-12:00 PM 8:00-12:00 PM 8:00-10:00 AM	03/03/90 03/17/90 03/31/90
31721	CNVSKD	902	BSN	310.2	21	EXPAND PROF NSG HORIZONS	1.0	S S S	10:00-12:00 PM 8:00-12:00 PM 8:00-12:00 PM	03/31/90 04/21/90 05/05/90
14033	CNVSKD	902	BSN	315.1	09	LIFE CYCLE	1.0	S S S	8:00-12:00 PM 8:00-12:00 PM 8:00-10:00 AM	01/13/90 01/27/90 02/10/90
41182	CNVSKD	902	BSN	315.2	10	LIFE CYCLE	1.0	S S S	10:00-12:00 PM 8:00-12:00 PM 8:00-10:00 AM	02/01/90 02/24/90 03/10/90
53115	CNVSKD	902	BSN	315.3	11	LIFE CYCLE	1.0	S S S	10:00-12:00 PM 8:00-12:00 PM 8:00-10:00 AM	03/10/90 03/24/90 04/07/90
82246	CNVSKD	902	BSN	315.4	10	LIFE CYCLE	1.0	S S S	10:00-12:00 PM 8:00-12:00 PM 8:00-10:00 AM	04/07/90 04/28/90 05/12/90
72052	CNVSKD	902	BSN	345.1	07	PATHOPHYSIOLOGY	1.0	TH TH TH	5:00-9:00 PM 5:00-9:00 PM 5:00-7:00 PM	01/11/90 01/25/90 02/08/90
83381	CNVSKD	902	BSN	345.2	07	PATHOPHYSIOLOGY	1.0	TH TH TH	7:00-9:00 PM 5:00-9:00 PM 5:00-7:00 PM	02/08/90 02/22/90 03/08/90
32690	CNVSKD	902	BSN	345.3	07	PATHOPHYSIOLOGY	1.0	TH TH TH	7:00-9:00 PM 5:00-9:00 PM 5:00-7:00 PM	03/08/90 03/22/90 04/05/90

*Telecourse

BS, Nursing Course List (con't)

Sched No	Location Code	Year/Term	COURSE			Units	Days	Hours	MEETING	
			Abr.	No.	Sec.				Title	Dates
11756	CNVS KD	902	BSN	345.4	10	PATHOPHYSIOLOGY	1.0	TH	7:00- 9:00 PM	04/05/90
								TH	5:00- 9:00 PM	04/19/90
								TH	5:00- 7:00 PM	05/03/90
76193	CNVS KD	902	BSN	370.1	06	HEALTH TEACHING	1.0	S	1:00- 5:00 PM	03/03/90
								S	1:00- 5:00 PM	03/17/90
								S	1:00- 3:00 PM	03/31/90
63825	CNVS KD	902	BSN	370.2	06	HEALTH TEACHING	1.0	S	3:00- 5:00 PM	03/31/90
								S	1:00- 5:00 PM	04/21/90
								S	1:00- 5:00 PM	05/05/90
21560		902	*PHI	120	10	CRITICAL REASONING	3.0	W	5:00- 9:00 PM	02/21/90
								W	5:00- 9:00 PM	03/07/90
								W	5:00- 9:00 PM	03/21/90
								W	5:00- 9:00 PM	04/04/90
								W	5:00- 9:00 PM	04/18/90
								W	5:00- 9:00 PM	05/02/90

AREA D - SAN FERNANDO VALLEY, SYLMAR, SANTA BARBARA, VENTURA, LANCASTER, RIDGECREST, BISHOP AREAS

Faculty Coordinator: Peggy Pegg, Oxnard, Camarillo, Sylmar Areas, (805) 644-4707 / (805) 943-3268

Associate Coordinators

Lancaster, Bishop Areas: Nancy Gregory (805) 943-3268

San Fernando Valley Area: Northridge/West Susan Opas (818) 885-5403, Northridge/East Martyann Valentine (818) 885-5403

BISHOP

Northern Inoy Hospital

150 Pioneer Lane, Bishop, CA 93514, Call (805) 943-3268 for room locations.

44564	*XODHTL	902	BSN	360.1	08	PROF ISSUES IN NURSING	1.0	M	5:00- 9:00 PM	01/22/90
								M	5:00- 9:00 PM	02/05/90
35965	*XODHTL	902	BSN	360.2	08	PROF ISSUES IN NURSING	1.0	M	5:00- 9:00 PM	02/19/90
								M	5:00- 9:00 PM	03/05/90
19320	*XODHTL	902	BSN	360.3	09	PROF ISSUES IN NURSING	1.0	M	5:00- 9:00 PM	03/19/90
								M	5:00- 9:00 PM	04/02/90
47950	*XODHTL	902	BSN	360.4	09	PROF ISSUES IN NURSING	1.0	M	5:00- 9:00 PM	04/16/90
								M	5:00- 9:00 PM	04/30/90
58542	DNBSNI	902	BSN	380.1	10	HEALTH ASSESSMENT	1.0		TBA	TBA
16914	DNBSNI	902	BSN	380.2	10	HEALTH ASSESSMENT	1.0		TBA	TBA
63151	DNBSNI	902	BSN	380.3	10	HEALTH ASSESSMENT	1.0		TBA	TBA
60583	DNBSNI	902	BSN	380.4	10	HEALTH ASSESSMENT	1.0		TBA	TBA
21560		902	*PHI	120	10	CRITICAL REASONING	3.0	W	5:00- 9:00 PM	02/21/90
								W	5:00- 9:00 PM	03/07/90
								W	5:00- 9:00 PM	03/21/90
								W	5:00- 9:00 PM	04/04/90
								W	5:00- 9:00 PM	04/18/90
								W	5:00- 9:00 PM	05/02/90
								W	5:00- 9:00 PM	05/16/90

BURBANK

St. Joseph Medical Center

501 S. Buena Vista, Burbank, CA 91505, Call (818) 885-5403 for room locations.

25163	DNBUSJ	902	BSN	310.1	30	EXPAND PROF NSG HORIZONS	1.0	S	1:00- 5:00 PM	01/13/90
								S	1:00- 5:00 PM	01/27/90
								S	1:00- 3:00 PM	02/10/90

*Telecourse

BS, Nursing Course List (con't)

Sched No	Location Code	Year/Term	COURSE			Units	Days	Hours	MEETING Dates	
			Abr.	No.	Sec.					Title
28851	DNBUSJ	902	BSN	310.2	30	EXPAND PROF NSG HORIZONS	1.0	S S S	3:00- 5:00 PM 1:00- 5:00 PM 1:00- 5:00 PM	02/10/90 02/24/90 03/10/90
44170	DNBUSJ	902	BSN	315.1	14	LIFE CYCLE	1.0	S S S	8:00-12:00 PM 8:00-12:00 PM 8:00-10:00 AM	01/13/90 01/27/90 02/10/90
84630	DNBUSJ	902	BSN	315.2	15	LIFE CYCLE	1.0	S S S	10:00-12:00 PM 8:00-12:00 PM 8:00-10:00 AM	02/10/90 02/24/90 03/10/90
74060	DNBUSJ	902	BSN	315.3	16	LIFE CYCLE	1.0	S S S	10:00-12:00 PM 8:00-12:00 PM 8:00-10:00 AM	03/10/90 03/24/90 04/28/90
42501	DNBUSJ	902	BSN	315.4	15	LIFE CYCLE	1.0	S S	10:00-12:00 PM 8:00-12:00 PM	04/28/90 05/05/90
CAMARILLO										
Pleasant Valley Hospital										
2309 Antonio Ave., Camarillo, CA 93010, Contact: Peggy Pegg at (805) 644-4707 for room locations.										
65306	DNCRPV	902	BSN	310.1	23	EXPAND PROF NSG HORIZONS	1.0	S S S	8:00-12:00 PM 8:00-12:00 PM 8:00-10:00 AM	01/27/90 02/10/90 02/24/90
10522	DNCRPV	902	BSN	310.2	23	EXPAND PROF NSG HORIZONS	1.0	S S S	12:30- 2:30 PM 12:30- 4:30 PM 10:00- 2:30 PM	01/27/90 02/10/90 02/24/90
31264	DNCRPV	902	BSN	405.1	03	STATISTICS	1.0	TH TH TH TH	5:30- 9:30 PM 5:30- 9:30 PM 5:30- 9:30 PM 5:30- 7:30 PM	03/08/90 03/22/90 04/05/90 04/19/90
41860	DNCRPV	902	BSN	405.2	03	STATISTICS	1.0	TH TH TH	7:30- 9:30 PM 5:30- 9:30 PM 5:30- 7:30 PM	04/19/90 05/03/90 05/10/90
LANCASTER										
Antelope Valley Community College										
3041 W. Ave. K, Lancaster, CA 93534, Contact: Nancy Gregory at (805) 943-3268 for room locations.										
64164	DNLCAV	902	BSN	310.1	24	EXPAND PROF NSG HORIZONS	1.0	S S S	8:00-12:00 PM 8:00-12:00 PM 8:00-10:00 AM	01/06/90 01/20/90 02/03/90
08713	DNLCAV	902	BSN	310.1	31	EXPAND PROF NSG HORIZONS	1.0	S S S	8:00-12:00 PM 8:00-12:00 PM 8:00-10:00 AM	02/17/90 03/03/90 03/17/90
04642	DNLCAV	902	BSN	310.2	24	EXPAND PROF NSG HORIZONS	1.0	S S S	1:00- 3:00 PM 1:00- 5:00 PM 10:00- 3:00 PM	01/06/90 01/20/90 02/03/90
38146	DNLCAV	902	BSN	310.2	31	EXPAND PROF NSG HORIZONS	1.0	S S S	1:00- 3:00 PM 1:00- 5:00 PM 10:00- 3:00 PM	02/17/90 03/03/90 03/17/90
71562	*XODHTL	902	BSN	315.1	19	LIFE CYCLE	1.0	S S S	1:30- 5:30 PM 1:30- 5:30 PM 1:30- 3:30 PM	01/20/90 02/03/90 02/17/90
45006	*XODHTL	902	BSN	315.2	20	LIFE CYCLE	1.0	S S S	3:30- 5:30 PM 1:30- 5:30 PM 1:30- 3:30 PM	02/17/90 03/03/90 03/17/90
16450	*XODHTL	902	BSN	315.3	26	LIFE CYCLE	1.0	S S S	3:30- 5:30 PM 1:30- 5:30 PM 1:30- 3:30 PM	03/17/90 03/31/90 04/21/90

*Telecourse

BS, Nursing Course List (con't)

Sched No	Location Code	Year/Term	COURSE			Units	Days	Hours	MEETING	
			Abr.	No.	Sec.				Title	Dates
39034	*XODHTL	902	BSN	315.4	25	LIFE CYCLE	1.0	S S	3:30- 5:30 PM 1:30- 5:30 PM	04/21/90 05/05/90
25502	DNLCAV	902	BSN	370.1	07	HEALTH TEACHING	1.0	TH TH TH	4:00- 8:00 PM 4:00- 8:00 PM 4:00- 6:00 PM	02/22/90 03/08/90 03/22/90
89342	DNLCAV	902	BSN	370.2	07	HEALTH TEACHING	1.0	TH TH TH	6:00- 8:00 PM 4:00- 8:00 PM 4:00- 8:00 PM	03/22/90 04/05/90 04/19/90
34440	DNLCAV	902	BSN	420.4	04	HEALTH MANAGEMENT II	2.0	W W	5:00- 9:00 PM 5:00- 9:00 PM	01/10/90 03/14/90
High Desert Hospital										
44900 N. 60th St. West, Lancaster, CA, Contact: Nancy Gregory at (805) 943-3268 for room locations.										
63560	DNLCHH	902	BSN	340.1	26	PROF REL IN NSG PRAC	1.0	F F	1:00- 5:00 PM 1:00- 5:00 PM	03/23/90 05/04/90
66135	DNLCHH	902	BSN	340.2	26	PROF REL IN NSG PRAC	2.0	F F F	3:00- 5:00 PM 3:00- 5:00 PM 1:00- 5:00 PM	04/06/90 04/20/90 05/18/90
21560		902	*PHI	120	10	CRITICAL REASONING	3.0	W W W W W W W	5:00- 9:00 PM 5:00- 9:00 PM 5:00- 9:00 PM 5:00- 9:00 PM 5:00- 9:00 PM 5:00- 9:00 PM 5:00- 9:00 PM	02/21/90 03/07/90 03/21/90 04/04/90 04/18/90 05/02/90 05/16/90
The Visiting Nurse Association of Los Angeles, Inc.										
43770 15th St. West, Suit 180, Lancaster, CA 93534, Contact: Nancy Gregory at (805) 943-3268 for room locations.										
28280	DNLCVN	902	BSN	360.1	02	PROF ISSUES IN NURSING	1.0	W W W	5:00- 9:00 PM 5:00- 9:00 PM 5:00- 7:00 PM	01/10/90 01/24/90 02/07/90
03076	DNLCVN	902	BSN	360.2	02	PROF ISSUES IN NURSING	1.0	W W W	7:00- 9:00 PM 5:00- 9:00 PM 5:00- 7:00 PM	02/07/90 02/21/90 03/07/90
61364	DNLCVN	902	BSN	360.3	02	PROF ISSUES IN NURSING	1.0	W W W	7:00- 9:00 PM 5:00- 9:00 PM 5:00- 7:00 PM	03/07/90 03/21/90 04/04/90
07000	DNLCVN	902	BSN	360.4	02	PROF ISSUES IN NURSING	1.0	W W W	7:00- 9:00 PM 5:00- 9:00 PM 5:00- 7:00 PM	04/04/90 04/18/90 05/02/90
LONEPINE										
Southern Inyo Hospital										
501 E. Locust St., Lone Pine, CA 93545, Contact: Nancy Gregory at (805) 943-3268 for room locations.										
44564	*XODHTL	902	BSN	360.1	08	PROF ISSUES IN NURSING	1.0	M M	5:00- 9:00 PM 5:00- 9:00 PM	01/22/90 02/05/90
35965	*XODHTL	902	BSN	360.2	08	PROF ISSUES IN NURSING	1.0	M M	5:00- 9:00 PM 5:00- 9:00 PM	02/19/90 03/05/90
19320	*XODHTL	902	BSN	360.3	09	PROF ISSUES IN NURSING	1.0	M M	5:00- 9:00 PM 5:00- 9:00 PM	03/19/90 04/02/90
47950	*XODHTL	902	BSN	360.4	09	PROF ISSUES IN NURSING	1.0	M M	5:00- 9:00 PM 5:00- 9:00 PM	04/16/90 04/30/90
07943	DNLPSI	902	BSN	420.1	05	HEALTH MANAGEMENT II	1.0	S S S	10:00- 2:30 PM 10:00- 2:30 PM 10:00- 12:00 PM	01/27/90 02/10/90 02/24/90
54132	DNLPSI	902	BSN	420.2	05	HEALTH MANAGEMENT II	1.0	S S S	12:30- 2:30 PM 10:00- 2:00 PM 10:00- 12:30 PM	02/24/90 03/10/90 03/24/90

*Telecourse

BS, Nursing Course List (con't)

Sched No	Location Code	Year/Term	COURSE			Units	Days	MEETING		
			Abr.	No.	Sec.			Title	Hours	Dates
55322	DNLPSI	902	BSN	420.3	05	HEALTH MANAGEMENT II	1.0	S S S	12:30- 2:30 PM 10:00- 2:30 PM 10:00-12:30 PM	03/24/90 04/07/90 04/21/90
88804	DNLPSI	902	BSN	420.4	05	HEALTH MANAGEMENT II	2.0	S S S	2:30- 4:30 PM 2:30- 4:30 PM 12:30- 4:30 PM	03/10/90 03/24/90 04/21/90
MAMMOTHLAKES										
Centinela Mammoth Hospital										
75 Sierra Rd., Mammoth Lakes, CA 93564, Contact: Nancy Gregory at (805) 943-3268 for room locations.										
44564	*XODHTL	902	BSN	360.1	08	PROF ISSUES IN NURSING	1.0	M M	5:00- 9:00 PM 5:00- 9:00 PM	01/22/90 02/05/90
35965	*XODHTL	902	BSN	360.2	08	PROF ISSUES IN NURSING	1.0	M M	5:00- 9:00 PM 5:00- 9:00 PM	02/19/90 03/05/90
19320	*XODHTL	902	BSN	360.3	09	PROF ISSUES IN NURSING	1.0	M M	5:00- 9:00 PM 5:00- 9:00 PM	03/19/90 04/02/90
47950	*XODHTL	902	BSN	360.4	09	PROF ISSUES IN NURSING	1.0	M M	5:00- 9:00 PM 5:00- 9:00 PM	04/16/90 04/30/90
MISSION HILLS										
Holy Cross Medical Center										
15031 Rinaldi, Mission Hills, CA 91345, Contact: Susan Opas at (818) 885-5403 for room locations.										
97230	DNMZHM	902	BSN	310.1	49	EXPAND PROF NSG HORIZONS	1.0	W W W	5:30- 9:30 PM 5:30- 9:30 PM 5:30- 7:30 PM	03/21/90 04/04/90 04/18/90
64201	DNMZHM	902	BSN	310.2	49	EXPAND PROF NSG HORIZONS	1.0	W W W	7:30- 9:30 PM 5:30- 9:30 PM 5:30- 9:30 PM	04/18/90 05/02/90 05/16/90
NORTHRIDGE										
Northridge Medical Center										
18300 Roscoe Blvd., Northridge, CA 91324, Contact: Susan Opas at (818) 885-5403 for room locations.										
36820	*XODHTL	902	BSN	325.1	16	CULTURE AND HEALTH	1.0	TH TH TH	5:00- 9:00 PM 5:00- 9:00 PM 5:00- 7:00 PM	01/11/90 01/25/90 02/08/90
96176	*XODHTL	902	BSN	325.2	16	CULTURE AND HEALTH	1.0	TH TH TH	7:00- 9:00 PM 5:00- 9:00 PM 5:00- 7:00 PM	02/08/90 02/22/90 03/08/90
71120	*XODHTL	902	BSN	325.3	20	CULTURE AND HEALTH	1.0	TH TH TH	7:00- 9:00 PM 5:00- 9:00 PM 5:00- 7:00 PM	03/08/90 03/22/90 04/05/90
31614	*XODHTL	902	BSN	325.4	21	CULTURE AND HEALTH	1.0	TH TH	7:00- 9:00 PM 5:00- 9:00 PM	04/05/90 04/19/90
72870	DNNRNM	902	BSN	405.1	04	STATISTICS	1.0	S S S S	9:00- 1:00 PM 9:00- 1:00 PM 9:00- 1:00 PM 9:00-11:00 AM	03/03/90 03/17/90 03/31/90 04/28/90
41532	DNNRNM	902	BSN	405.2	04	STATISTICS	1.0	S S S	11:00- 1:00 PM 9:00- 1:00 PM 9:00-11:00 AM	04/28/90 05/12/90 05/19/90
51822	DNNRNM	902	BSN	460.1	05	RESEARCH IN NSG PRAC	1.0	M M M	5:00- 9:00 PM 5:00- 9:00 PM 5:00- 7:00 PM	01/08/90 01/22/90 02/05/90
31975	DNNRNM	902	BSN	460.2	05	RESEARCH IN NSG PRAC	1.0	M M M	7:00- 9:00 PM 5:00- 9:00 PM 5:00- 7:00 PM	02/05/90 02/19/90 03/05/90

BS, Nursing Course List (con't)

Sched No	Location Code	Year/Term	COURSE			Units	Days	Hours	MEETING	
			Abr.	No.	Sec.				Title	Dates
97473	DNNRNM	902	BSN	460.3	05	RESEARCH IN NSG PRAC	1.0	M M M	7:00- 9:00 PM 5:00- 9:00 PM 5:00- 7:00 PM	03/05/90 03/19/90 04/02/90
21560		902	*PHI	120	10	CRITICAL REASONING	3.0	W W W W W W	5:00- 9:00 PM 5:00- 9:00 PM 5:00- 9:00 PM 5:00- 9:00 PM 5:00- 9:00 PM 5:00- 9:00 PM	02/21/90 03/07/90 03/21/90 04/04/90 04/18/90 05/02/90 05/16/90

OJAI

Ojai Valley Community Hospital

1306 Maricopa Hwy., Ojai, CA 93023, Contact: Peggy Pegg at (805) 644-4707 for room locations.

63770	DNOJOC	902	BSN	325.1	08	CULTURE AND HEALTH	1.0	TH TH TH	5:00- 9:00 PM 5:00- 9:00 PM 5:00- 7:00 PM	01/18/90 02/01/90 02/15/90
37785	DNOJOC	902	BSN	325.2	08	CULTURE AND HEALTH	1.0	TH TH TH	7:00- 9:00 PM 5:00- 9:00 PM 5:00- 7:00 PM	02/15/90 03/01/90 03/15/90
12821	DNOJOC	902	BSN	325.3	10	CULTURE AND HEALTH	1.0	TH TH TH	7:00- 9:00 PM 5:00- 9:00 PM 5:00- 7:00 PM	03/15/90 03/29/90 04/19/90
08105	DNOJOC	902	BSN	325.4	11	CULTURE AND HEALTH	1.0	TH TH	7:00- 9:00 PM 5:00- 9:00 PM	04/19/90 05/03/90

PANORAMA CITY

Kaiser Permanente Medical Center-Panorama City

13652 Cantera Street, Panorama City, CA 91402, Contact: Susan Opas at (818) 885-5403 for room locations.

77910	DNPCKP	902	BSN	345.1	09	PATHOPHYSIOLOGY	1.0	W W W	5:30- 9:30 PM 5:30- 9:30 PM 5:30- 7:30 PM	01/10/90 01/24/90 02/07/90
48053	DNPCKP	902	BSN	345.2	09	PATHOPHYSIOLOGY	1.0	W W W	7:30- 9:30 PM 5:30- 9:30 PM 5:30- 7:30 PM	02/07/90 02/21/90 03/07/90
26235	DNPCKP	902	BSN	345.3	09	PATHOPHYSIOLOGY	1.0	W W W	7:30- 9:30 PM 5:30- 9:30 PM 5:30- 7:30 PM	03/07/90 03/21/90 04/04/90
44586	DNPCKP	902	BSN	345.4	13	PATHOPHYSIOLOGY	1.0	W W	7:30- 9:30 PM 5:30- 9:30 PM	04/04/90 04/18/90

RIDGECREST

Ridgecrest Community Hospital

1061 China Blvd., Ridgecrest, CA 93555, Call (805) 943-3268 for room locations.

20005	DNRCRH	902	BSN	335.1	07	BIOCHEMISTRY	1.0	S S S	9:00- 1:00 PM 9:00- 1:00 PM 9:00-11:00 AM	01/13/90 01/27/90 02/10/90
78433	DNRCRH	902	BSN	335.2	07	BIOCHEMISTRY	1.0	S S S	11:00- 1:00 PM 9:00- 1:00 PM 9:00-11:00 AM	02/10/90 02/24/90 03/10/90
47633	DNRCRH	902	BSN	335.3	09	BIOCHEMISTRY	1.0	S S S	11:00- 1:00 PM 9:00- 1:00 PM 9:00-11:00 AM	03/10/90 03/24/90 04/07/90
05891	DNRCRH	902	BSN	335.4	11	BIOCHEMISTRY	1.0	S S S	11:00- 1:00 PM 9:00- 1:00 PM 9:00-11:00 AM	04/07/90 04/21/90 05/05/90
44564	*XODHTL	902	BSN	360.1	08	PROF ISSUES IN NURSING	1.0	M M	5:00- 9:00 PM 5:00- 9:00 PM	01/22/90 02/05/90

*Telecourse

BS, Nursing Course List (con't)

Sched No	Location Code	Year/Term	COURSE			Title	Units	Days	MEETING	
			Abr. No.	Sec.	Hours				Dates	
35965	*XODHTL	902	BSN	360.2	08	PROF ISSUES IN NURSING	1.0	M	5:00-9:00 PM	02/19/90
								M	5:00-9:00 PM	03/05/90
19320	*XODHTL	902	BSN	360.3	09	PROF ISSUES IN NURSING	1.0	M	5:00-9:00 PM	03/19/90
								M	5:00-9:00 PM	04/02/90
47950	*XODHTL	902	BSN	360.4	09	PROF ISSUES IN NURSING	1.0	M	5:00-9:00 PM	04/16/90
								M	5:00-9:00 PM	04/30/90

SANTA BARBARA

Goleta Valley Community Hospital

351 S. Patterson Ave., Santa Barbara, CA 93111, Contact: Barbara Gutmann at (805) 965-0581 x284 for room locations.

45485	DNSBGV	902	BSN	310.1	25	EXPAND PROF NSG HORIZONS	1.0	TH	5:30-9:30 PM	03/01/90
								TH	5:30-9:30 PM	03/15/90
								TH	5:30-7:30 PM	03/29/90
82574	DNSBGV	902	BSN	310.2	25	EXPAND PROF NSG HORIZONS	1.0	TH	7:30-9:30 PM	03/29/90
								TH	5:30-9:30 PM	04/19/90
								TH	5:30-9:30 PM	05/03/90
36820	*XODHTL	902	BSN	325.1	16	CULTURE AND HEALTH	1.0	TH	5:00-9:00 PM	01/11/90
								TH	5:00-9:00 PM	01/25/90
								TH	5:00-7:00 PM	02/08/90
96176	*XODHTL	902	BSN	325.2	16	CULTURE AND HEALTH	1.0	TH	7:00-9:00 PM	02/08/90
								TH	5:00-9:00 PM	02/22/90
								TH	5:00-7:00 PM	03/08/90
71120	*XODHTL	902	BSN	325.3	20	CULTURE AND HEALTH	1.0	TH	7:00-9:00 PM	03/08/90
								TH	5:00-9:00 PM	03/22/90
								TH	5:00-7:00 PM	04/05/90
31614	*XODHTL	902	BSN	325.4	21	CULTURE AND HEALTH	1.0	TH	7:00-9:00 PM	04/05/90
								TH	5:00-9:00 PM	04/19/90

Santa Barbara Cottage Hospital

Pueblo Bath St., Santa Barbara, CA 93102, Contact: Barbara Gutmann at (805) 965-0581 x284 for room locations.

38021	DNSBSB	902	BSN	315.1	10	LIFE CYCLE	1.0	S	8:00-12:00 PM	01/13/90
								S	8:00-12:00 PM	01/27/90
								S	8:00-10:00 AM	02/10/90
69506	DNSBSB	902	BSN	315.2	11	LIFE CYCLE	1.0	S	10:00-12:00 PM	02/10/90
								S	8:00-12:00 PM	02/24/90
								S	8:00-10:00 AM	03/10/90
35663	DNSBSB	902	BSN	315.3	12	LIFE CYCLE	1.0	S	10:00-12:00 PM	03/10/90
								S	8:00-12:00 PM	03/24/90
								S	8:00-10:00 AM	04/07/90
55672	DNSBSB	902	BSN	315.4	11	LIFE CYCLE	1.0	S	10:00-12:00 PM	04/07/90
								S	8:00-12:00 PM	04/21/90
97020	DNSBSB	902	BSN	340.1	11	PROF REL IN NSG PRAC	1.0	S	1:00-5:00 PM	01/13/90
								S	1:00-5:00 PM	02/24/90
35733	DNSBSB	902	BSN	340.2	11	PROF REL IN NSG PRAC	2.0	S	1:00-3:00 PM	01/27/90
								S	1:00-3:00 PM	02/10/90
								S	1:00-5:00 PM	03/24/90
19176	DNSBSB	902	BSN	405.1	05	STATISTICS	1.0	M	6:00-10:00 PM	03/12/90
								M	6:00-10:00 PM	03/26/90
								M	6:00-10:00 PM	04/02/90
								M	6:00-8:00 PM	04/16/90
25804	DNSBSB	902	BSN	405.2	05	STATISTICS	1.0	M	8:00-10:00 PM	04/16/90
								M	6:00-10:00 PM	04/30/90
								M	6:00-8:00 PM	05/14/90

*Telecourse

BS, Nursing Course List (con't)

Sched No	Location Code	Year/Term	COURSE			Units	Days	Hours	MEETING	
			Abr. No.	Sec.	Title				Dates	
St. Francis Hospital										
601 Micheltorena, Santa Barbara, CA 93103, Call (805) 965-0581 x284 for room locations.										
21560		902	*PHI	120	10	CRITICAL REASONING	3.0	W	5:00-9:00 PM	02/21/90
								W	5:00-9:00 PM	03/07/90
								W	5:00-9:00 PM	03/21/90
								W	5:00-9:00 PM	04/04/90
								W	5:00-9:00 PM	04/18/90
								W	5:00-9:00 PM	05/02/90
								W	5:00-9:00 PM	05/16/90
SHERMAN OAKS										
Sherman Oaks Community Hospital										
4929 Van Nuys Blvd., Sherman Oaks, CA 91403, Contact: Susan Opas at (818) 885-5403 for room locations.										
99212	DNSHSA	902	BSN	360.1	03	PROF ISSUES IN NURSING	1.0	TH	5:00-9:00 PM	01/18/90
								TH	5:00-9:00 PM	02/01/90
								TH	5:00-7:00 PM	02/15/90
11056	DNSHSA	902	BSN	360.2	03	PROF ISSUES IN NURSING	1.0	TH	7:00-9:00 PM	02/15/90
								TH	5:00-9:00 PM	03/01/90
								TH	5:00-7:00 PM	03/15/90
12375	DNSHSA	902	BSN	360.3	03	PROF ISSUES IN NURSING	1.0	TH	7:00-9:00 PM	03/15/90
								TH	5:00-9:00 PM	03/29/90
								TH	5:00-7:00 PM	04/19/90
03231	DNSHSA	902	BSN	360.4	03	PROF ISSUES IN NURSING	1.0	TH	7:00-9:00 PM	04/19/90
								TH	5:00-9:00 PM	05/03/90
								TH	5:00-7:00 PM	05/17/90
19121	DNSHSA	902	BSN	410.4	05	HEALTH MANAGEMENT I	2.0	S	1:00-4:00 PM	03/17/90
								S	1:00-4:00 PM	04/28/90
20226	DNSHSA	902	BSN	420.1	06	HEALTH MANAGEMENT II	1.0	S	8:00-12:00 PM	01/06/90
								S	8:00-12:00 PM	01/20/90
								S	8:00-10:00 AM	02/03/90
52721	DNSHSA	902	BSN	420.2	06	HEALTH MANAGEMENT II	1.0	S	10:00-12:00 PM	02/03/90
								S	8:00-12:00 PM	02/17/90
								S	8:00-10:00 AM	03/03/90
24765	DNSHSA	902	BSN	420.3	06	HEALTH MANAGEMENT II	1.0	S	10:00-12:00 PM	03/03/90
								S	8:00-12:00 PM	03/17/90
								S	8:00-10:00 AM	03/31/90
78256	DNSHSA	902	BSN	420.4	06	HEALTH MANAGEMENT II	2.0	S	10:00-12:00 PM	03/31/90
								S	8:00-12:00 PM	04/28/90
SEPULVEDA										
Veterans Administration Hospital										
1611 Plummer St., Sepulveda, CA 91343, Contact: Susan Opas at (818) 885-5403 for room locations.										
71201	DNSVVC	902	BSN	315.1	11	LIFE CYCLE	1.0	T	5:00-9:00 PM	01/09/90
								T	5:00-9:00 PM	01/23/90
								T	5:00-7:00 PM	02/06/90
33526	DNSVVC	902	BSN	315.2	12	LIFE CYCLE	1.0	T	7:00-9:00 PM	02/06/90
								T	5:00-9:00 PM	02/20/90
								T	5:00-7:00 PM	03/06/90
96132	DNSVVC	902	BSN	315.3	13	LIFE CYCLE	1.0	T	7:00-9:00 PM	03/06/90
								T	5:00-9:00 PM	03/20/90
								T	5:00-7:00 PM	04/03/90
64492	DNSVVC	902	BSN	315.4	12	LIFE CYCLE	1.0	T	7:00-9:00 PM	04/03/90
								T	5:00-9:00 PM	04/17/90
33740	DNSVVC	902	BSN	340.1	12	PROF REL IN NSG PRAC	1.0	W	6:00-10:00 PM	01/17/90
								W	6:00-10:00 PM	02/28/90

BS, Nursing Course List (con't)

Sched No	Location Code	Year/Term	COURSE			Units	Days	Hours	MEETING	
			Abr.	No.	Sec.				Title	Dates
15002	DNSVVC	902	BSN	340.2	12	PROF REL IN NSG PRAC	2.0	W W W	6:00- 8:00 PM 8:00- 8:00 PM 6:00-10:00 PM	01/31/90 02/14/90 03/28/90
49593	DNSVVC	902	BSN	380.1	11	HEALTH ASSESSMENT	1.0	S S S	8:00-12:00 PM 8:00-12:00 PM 8:00-10:00 AM	01/06/90 01/20/90 02/03/90
45264	DNSVVC	902	BSN	380.2	11	HEALTH ASSESSMENT	1.0	S S S	10:00-12:00 PM 8:00-12:00 PM 8:00-10:00 AM	02/03/90 02/17/90 03/03/90
62226	DNSVVC	902	BSN	380.3	11	HEALTH ASSESSMENT	1.0	S S S	10:00-12:00 PM 8:00-12:00 PM 8:00-10:00 AM	03/03/90 03/17/90 03/31/90
70162	DNSVVC	902	BSN	380.4	11	HEALTH ASSESSMENT	1.0	S S	10:00-12:00 PM 8:00-12:00 PM TBA	03/31/90 04/28/90 TBA

SYLMAR

Olive View Medical Center

14445 Olive View Drive, Sylmar, CA 91342, Contact: Susan Opas at (818) 885-5403 for room locations.

11373	DNSYOV	902	BSN	325.1	09	CULTURE AND HEALTH	1.0	T T T	5:00- 9:00 PM 5:00- 9:00 PM 5:00- 7:00 PM	01/09/90 01/23/90 02/06/90
72446	DNSYOV	902	BSN	325.2	09	CULTURE AND HEALTH	1.0	T T T	7:00- 9:00 PM 5:00- 9:00 PM 5:00- 7:00 PM	02/06/90 02/20/90 03/06/90
84906	DNSYOV	902	BSN	325.3	11	CULTURE AND HEALTH	1.0	T T T	7:00- 9:00 PM 5:00- 9:00 PM 5:00- 7:00 PM	03/06/90 03/20/90 04/03/90
88152	DNSYOV	902	BSN	325.4	12	CULTURE AND HEALTH	1.0	T T	7:00- 9:00 PM 5:00- 9:00 PM	04/03/90 04/17/90

VENTURA

Livingston Memorial Visiting Nurses Association

1996 Eastman, Suite 101, Ventura, CA 93003, Contact: Peggy Pegg at (805) 644-4707 for room locations.

90635	DNVNLM	902	BSN	410.1	01	HEALTH MANAGEMENT I	1.0	T T T	5:00- 9:00 PM 5:00- 9:00 PM 5:00- 7:00 PM	01/09/90 01/23/90 02/06/90
51074	DNVNLM	902	BSN	410.2	01	HEALTH MANAGEMENT I	1.0	T T T	7:00- 9:00 PM 5:00- 9:00 PM 5:00- 7:00 PM	02/06/90 02/20/90 03/06/90
61493	DNVNLM	902	BSN	410.3	01	HEALTH MANAGEMENT I	1.0	T T T	7:00- 9:00 PM 5:00- 9:00 PM 5:00- 7:00 PM	03/06/90 03/20/90 04/03/90
29396	DNVNLM	902	BSN	420.1	07	HEALTH MANAGEMENT II	1.0	TH TH TH	5:00- 9:00 PM 5:00- 9:00 PM 5:00- 7:00 PM	01/11/90 01/25/90 02/08/90
46023	DNVNLM	902	BSN	420.2	07	HEALTH MANAGEMENT II	1.0	TH TH TH	7:00- 9:00 PM 5:00- 9:00 PM 5:00- 7:00 PM	02/08/90 02/22/90 03/08/90
16472	DNVNLM	902	BSN	420.3	07	HEALTH MANAGEMENT II	1.0	TH TH TH	7:00- 9:00 PM 5:00- 9:00 PM 5:00- 7:00 PM	03/08/90 03/22/90 04/05/90
68364	DNVNLM	902	BSN	420.4	07	HEALTH MANAGEMENT II	2.0	TH TH	5:00- 9:00 PM 5:00- 9:00 PM TBA	03/15/90 05/03/90 TBA

BS, Nursing Course List (con't)

Sched No	Location Code	Year/Term	COURSE			Units	Days	Hours	MEETING	
			Abr. No.	Sec.	Title				Dates	Dates
Vista Del Mar Hospital										
801 Seneca St., Ventura, CA 93001, Contact: Peggy Pegg at (805) 644-4707 for room locations.										
26051	DNVNVD	902	BSN	310.1	32	EXPAND PROF NSG HORIZONS	1.0	SU SU SU	8:00-12:00 PM 8:00-12:00 PM 8:00-10:00 AM	01/07/90 01/21/90 02/04/90
84825	DNVNVD	902	BSN	310.2	32	EXPAND PROF NSG HORIZONS	1.0	SU SU SU	12:30- 2:30 PM 12:30- 4:30 PM 10:00- 2:30 PM	01/07/90 01/21/90 02/04/90
30822	DNVNVD	902	BSN	335.1	08	BIOCHEMISTRY	1.0	W W W	5:30- 9:30 PM 5:30- 9:30 PM 5:30- 7:30 PM	01/10/90 01/24/90 02/07/90
93321	DNVNVD	902	BSN	335.2	08	BIOCHEMISTRY	1.0	W W W	7:30- 9:30 PM 5:30- 9:30 PM 5:30- 7:30 PM	02/07/90 02/21/90 03/07/90
96460	DNVNVD	902	BSN	335.3	10	BIOCHEMISTRY	1.0	W W W	7:30- 9:30 PM 5:30- 9:30 PM 5:30- 7:30 PM	03/07/90 03/21/90 04/04/90
19471	DNVNVD	902	BSN	335.4	12	BIOCHEMISTRY	1.0	W W W	7:30- 9:30 PM 5:30- 9:30 PM 5:30- 7:30 PM	04/04/90 04/18/90 05/02/90
97521	DNVNVD	902	BSN	480.1	07	LEADERSHIP IN NSG PRAC	1.0	M M	5:00- 9:00 PM 5:00- 9:00 PM	01/15/90 02/26/90
24231	DNVNVD	902	BSN	480.2	07	LEADERSHIP IN NSG PRAC	2.0	M M M	5:00- 7:00 PM 5:00- 9:00 PM 5:00- 9:00 PM	01/29/90 02/12/90 03/26/90
07512	DNVNVD	902	BSN	490.1	07	MGMT IN NSG PRAC	1.0	M M	5:00- 9:00 PM 5:00- 9:00 PM	01/22/90 03/05/90
81185	DNVNVD	902	BSN	490.2	07	MGMT IN NSG PRAC	2.0	M M M	5:00- 7:00 PM 5:00- 9:00 PM 5:00- 9:00 PM	02/05/90 02/19/90 04/02/90
Ventura County Regional Medical Center										
3291 Loma Vista, Ventura, CA 93003, Contact: Peggy Pegg at (805) 644-4707 for room locations.										
51925	DNVNVM	902	BSN	380.1	12	HEALTH ASSESSMENT	1.0	S S S	8:00-12:00 PM 8:00-12:00 PM 8:00-10:00 AM	01/06/90 01/20/90 02/03/90
09855	DNVNVM	902	BSN	380.2	12	HEALTH ASSESSMENT	1.0	S S S	10:00-12:00 PM 8:00-12:00 PM 8:00-10:00 AM	02/03/90 02/17/90 03/03/90
31345	DNVNVM	902	BSN	380.3	12	HEALTH ASSESSMENT	1.0	S S S	8:00-10:00 AM 8:00-12:00 PM 8:00-12:00 PM	04/07/90 04/21/90 05/05/90
46922	DNVNVM	902	BSN	380.4	12	HEALTH ASSESSMENT	1.0	S S	10:00-12:00 PM 12:30- 2:30 PM TBA	04/07/90 05/05/90 TBA
WEST HILLS										
Humana Hospital-West Hills										
7300 Medical Center Dr., West Hills, CA 91307, Contact: Susan Opas at (818) 885-5403 for room locations.										
92422	DNWHHH	902	BSN	480.1	06	LEADERSHIP IN NSG PRAC	1.0	T T	5:30- 9:30 PM 5:30- 9:30 PM	01/16/90 02/20/90
24010	DNWHHH	902	BSN	480.2	06	LEADERSHIP IN NSG PRAC	2.0	T T T	5:30- 9:30 PM 5:30- 7:30 PM 5:30- 9:30 PM	01/30/90 02/06/90 03/20/90
15013	DNWHHH	902	BSN	490.1	06	MGMT IN NSG PRAC	1.0	T T	5:30- 9:30 PM 5:30- 9:30 PM	01/23/90 03/06/90

BS, Nursing Course List (con't)

Sched No	Location Code	Year/Term	COURSE			Units	Days	MEETING		
			Abr. No.	Sec.	Title			Hours	Dates	
21862	DNWHHH	902	BSN	490.2	06	MGMT IN NSG PRAC	2.0	T	7:30- 9:30 PM	01/30/90
								T	7:30- 9:30 PM	02/06/90
								T	5:30- 9:30 PM	04/03/90
WOODLAND HILLS										
Kaiser Permanente Medical Center/Woodland Hills										
5601 DeSoto Ave., Woodland Hills, CA 91367, Contact: Martyann Valentine at (818) 885-5403 for room locations.										
34790	DNWHKW	902	BSN	310.1	33	EXPAND PROF NSG HORIZONS	1.0	TH	5:00- 9:00 PM	01/18/90
								TH	5:00- 9:00 PM	02/01/90
								TH	5:00- 7:00 PM	02/15/90
63604	DNWHKW	902	BSN	310.2	33	EXPAND PROF NSG HORIZONS	1.0	TH	7:00- 9:00 PM	02/15/90
								TH	5:00- 9:00 PM	03/01/90
								TH	5:00- 9:00 PM	03/15/90
56173	DNWHKW	902	BSN	335.1	09	BIOCHEMISTRY	1.0	M	5:00- 9:00 PM	01/08/90
								M	5:00- 9:00 PM	01/22/90
								M	5:00- 7:00 PM	02/12/90
94113	DNWHKW	902	BSN	335.2	09	BIOCHEMISTRY	1.0	M	7:00- 9:00 PM	02/12/90
								M	5:00- 9:00 PM	02/19/90
								M	5:00- 7:00 PM	03/05/90
27974	DNWHKW	902	BSN	335.3	11	BIOCHEMISTRY	1.0	M	7:00- 9:00 PM	03/05/90
								M	5:00- 9:00 PM	03/19/90
								M	5:00- 7:00 PM	04/02/90
76370	DNWHKW	902	BSN	335.4	13	BIOCHEMISTRY	1.0	M	7:00- 9:00 PM	04/02/90
								M	5:00- 9:00 PM	04/16/90
								M	5:00- 7:00 PM	04/30/90
72763	DNWHKW	902	BSN	370.1	08	HEALTH TEACHING	1.0	M	5:00- 9:00 PM	03/12/90
								M	5:00- 9:00 PM	03/26/90
								M	5:00- 7:00 PM	04/02/90
35932	DNWHKW	902	BSN	370.2	08	HEALTH TEACHING	1.0	M	7:00- 9:00 PM	04/02/90
								M	5:00- 9:00 PM	04/23/90
								M	5:00- 9:00 PM	05/07/90

AREA E - GREATER LOS ANGELES AREA

Faculty Coordinator: Mary Tedrow, Los Angeles Area/Western, Statewide Nursing Program
 CSU Dominguez Hills, 1000 E. Victoria St., Carson, CA 90747 (213) 516-4067

Associate Coordinators

Los Angeles Area/Eastern: Gwen Spears (213) 676-7047

Los Angeles Area/Northern-Western: Maureen Hirsch (213) 516-4067

ARCADIA

Arcadia Methodist Hospital

300 W. Huntington Drive, Arcadia, CA 91006, Classrooms are off the patio.

61541	ENARAM	902	BSN	340.1	13	PROF REL IN NSG PRAC	1.0	T	5:00- 9:00 PM	01/30/90
								T	5:00- 9:00 PM	02/27/90
10975	ENARAM	902	BSN	340.2	13	PROF REL IN NSG PRAC	2.0	T	5:00- 7:00 PM	02/13/90
								T	5:00- 7:00 PM	03/13/90
								T	5:00- 9:00 PM	03/27/90
05316	ENARAM	902	BSN	345.3	10	PATHOPHYSIOLOGY	1.0	T	5:00- 9:00 PM	01/09/90
								T	5:00- 9:00 PM	01/23/90
								T	5:00- 7:00 PM	02/06/90
19891	ENARAM	902	BSN	345.4	14	PATHOPHYSIOLOGY	1.0	T	7:00- 9:00 PM	02/06/90
								T	5:00- 9:00 PM	02/27/90
								T	5:00- 7:00 PM	03/13/90
12353	ENARAM	902	BSN	370.1	09	HEALTH TEACHING	1.0	S	9:00- 1:00 PM	01/20/90
								S	9:00- 1:00 PM	02/03/90
								S	9:00-11:00 AM	02/17/90

BS, Nursing Course List (con't)

Sched No	Location Code	Year/Term	COURSE			Units	Days	MEETING		
			Abr.	No.	Sec.			Title	Hours	Dates
07696	ENARAM	902	BSN	370.2	09	HEALTH TEACHING	1.0	S S S	11:00- 1:00 PM 9:00-11:00 AM 9:00- 1:00 PM	02/17/90 03/03/90 03/17/90
41333	ENARAM	902	BSN	380.1	13	HEALTH ASSESSMENT	1.0	M M M	5:00- 9:00 PM 5:00- 9:00 PM 5:00- 7:00 PM	01/15/90 01/29/90 02/12/90
83344	ENARAM	902	BSN	380.2	13	HEALTH ASSESSMENT	1.0	M M M	7:00- 9:00 PM 5:00- 9:00 PM 5:00- 7:00 PM	02/12/90 02/26/90 03/12/90
22153	ENARAM	902	BSN	380.3	13	HEALTH ASSESSMENT	1.0	M M M	7:00- 9:00 PM 5:00- 9:00 PM 5:00- 7:00 PM	03/12/90 03/26/90 04/09/90
96482	ENARAM	902	BSN	380.4	13	HEALTH ASSESSMENT	1.0	M M	7:00- 9:00 PM 5:00- 9:00 PM TBA	04/09/90 04/23/90 TBA
79321	ENARAM	902	BSN	480.1	08	LEADERSHIP IN NSG PRAC	1.0	T T	5:00- 9:00 PM 5:00- 9:00 PM	01/09/90 02/06/90
51402	ENARAM	902	BSN	480.2	08	LEADERSHIP IN NSG PRAC	2.0	T T T	5:00- 7:00 PM 5:00- 7:00 PM 5:00- 9:00 PM	01/23/90 02/20/90 03/06/90

DUARTE

City of Hope Medical Center

1500 E. Duarte, Duarte, CA 91010, Classes in Nursing Education Classroom.

30973	ENDACP	902	BSN	325.3	12	CULTURE AND HEALTH	1.0	W W	10:00- 6:00 PM 10:00-12:00 PM	01/17/90 02/14/90
98976	ENDACP	902	BSN	325.4	13	CULTURE AND HEALTH	1.0	W W	12:00- 6:00 PM 10:00-12:00 PM	02/14/90 02/28/90

GREATER GLENDALE AREA

Call (213) 516-4067 for exact class site.

21560		902	*PHI	120	10	CRITICAL REASONING	3.0	W W W W W W W	5:00- 9:00 PM 5:00- 9:00 PM 5:00- 9:00 PM 5:00- 9:00 PM 5:00- 9:00 PM 5:00- 9:00 PM 5:00- 9:00 PM	02/21/90 03/07/90 03/21/90 04/04/90 04/18/90 05/02/90 05/16/90
-------	--	-----	------	-----	----	--------------------	-----	---------------------------------	---	--

GLENDALE

Glendale Adventist Medical Center

1509 Wilson Terrace, Glendale, CA 91206, Classroom info at the information desk.

25244	ENGDGA	902	BSN	335.1	10	BIOCHEMISTRY	1.0	T T T	5:00- 9:00 PM 5:00- 9:00 PM 5:00- 7:00 PM	01/09/90 01/23/90 02/06/90
16483	ENGDGA	902	BSN	335.2	10	BIOCHEMISTRY	1.0	T T T	7:00- 9:00 PM 5:00- 9:00 PM 5:00- 7:00 PM	02/06/90 02/20/90 03/06/90
71573	ENGDGA	902	BSN	335.3	12	BIOCHEMISTRY	1.0	T T T	7:00- 9:00 PM 5:00- 9:00 PM 5:00- 7:00 PM	03/06/90 03/20/90 04/03/90
16682	ENGDGA	902	BSN	335.4	14	BIOCHEMISTRY	1.0	T T T	7:00- 9:00 PM 5:00- 9:00 PM 5:00- 7:00 PM	04/03/90 04/17/90 05/01/90
82953	ENGDGA	902	BSN	360.1	04	PROF ISSUES IN NURSING	1.0	TH TH TH	5:00- 9:00 PM 5:00- 9:00 PM 5:00- 7:00 PM	01/11/90 01/25/90 02/01/90

*Telecourse

BS, Nursing Course List (con't)

Sched No	Location Code	Year/Term	COURSE			Units	Days	Hours	MEETING	
			Abr.	No.	Sec.				Title	Dates
61751	ENGDGA	902	BSN	360.2	04	1.0	TH	7:00- 9:00 PM	02/01/90	
							TH	5:00- 9:00 PM	02/15/90	
							TH	5:00- 7:00 PM	03/01/90	
57886	ENGDGA	902	BSN	360.3	04	1.0	TH	7:00- 9:00 PM	03/01/90	
							TH	5:00- 9:00 PM	03/15/90	
							TH	5:00- 7:00 PM	03/29/90	
69532	ENGDGA	902	BSN	360.4	04	1.0	TH	7:00- 9:00 PM	03/29/90	
							TH	5:00- 9:00 PM	04/12/90	
							TH	5:00- 9:00 PM	04/26/90	
47213	ENGDGA	902	BSN	370.1	10	1.0	W	5:00- 9:00 PM	03/21/90	
							W	5:00- 9:00 PM	04/04/90	
							W	5:00- 7:00 PM	04/18/90	
15713	ENGDGA	902	BSN	370.2	10	1.0	W	7:00- 9:00 PM	04/18/90	
							W	5:00- 9:00 PM	05/02/90	
							W	5:00- 9:00 PM	05/16/90	
68320	ENGDGA	902	BSN	490.1	08	1.0	T	5:00- 9:00 PM	03/20/90	
							T	5:00- 9:00 PM	04/17/90	
70545	ENGDGA	902	BSN	490.2	08	2.0	T	5:00- 7:00 PM	04/03/90	
							T	5:00- 7:00 PM	05/01/90	
							T	5:00- 9:00 PM	05/15/90	

HOLLYWOOD

Kaiser Permanente Medical Center, Sunset

4867 Sunset Blvd., Hollywood, CA 90027, Contact Mary Tedrow at (213) 516-4067 for classroom information.

58833	ENHLKM	902	BSN	310.1	26	1.0	M	5:00- 9:00 PM	03/12/90
							M	5:00- 9:00 PM	03/26/90
							M	5:00- 7:00 PM	04/09/90
69241	ENHLKM	902	BSN	310.2	26	1.0	M	7:00- 9:00 PM	04/09/90
							M	5:00- 9:00 PM	04/23/90
							M	5:00- 9:00 PM	05/07/90
60933	ENHLKM	902	BSN	345.1	10	1.0	M	5:00- 9:00 PM	01/22/90
							M	5:00- 9:00 PM	02/05/90
							M	5:00- 7:00 PM	02/26/90
10382	ENHLKM	902	BSN	345.2	10	1.0	M	7:00- 9:00 PM	02/26/90
							M	5:00- 9:00 PM	03/05/90
							M	5:00- 7:00 PM	03/19/90
25524	ENHLKM	902	BSN	345.3	11	1.0	M	7:00- 9:00 PM	03/19/90
							M	5:00- 9:00 PM	04/02/90
							M	5:00- 7:00 PM	04/16/90
80780	ENHLKM	902	BSN	345.4	15	1.0	M	7:00- 9:00 PM	04/16/90
							M	5:00- 9:00 PM	04/30/90
							M	5:00- 7:00 PM	05/14/90
31135	ENHLKM	902	BSN	420.1	08	1.0	S	9:00- 1:00 PM	01/20/90
							S	9:00- 1:00 PM	02/03/90
							S	9:00-11:00 AM	02/17/90
93376	ENHLKM	902	BSN	420.2	08	1.0	S	11:00- 1:00 PM	02/17/90
							S	9:00- 1:00 PM	03/03/90
							S	9:00-11:00 AM	03/17/90
60712	ENHLKM	902	BSN	420.3	08	1.0	S	11:00- 1:00 PM	03/17/90
							S	9:00- 1:00 PM	03/31/90
							S	9:00-11:00 AM	04/21/90
01444	ENHLKM	902	BSN	460.1	06	1.0	W	5:00- 9:00 PM	01/17/90
							W	5:00- 9:00 PM	01/31/90
							W	5:00- 7:00 PM	02/28/90
52846	ENHLKM	902	BSN	460.2	06	1.0	W	7:00- 9:00 PM	02/28/90
							W	5:00- 9:00 PM	03/14/90
							W	5:00- 7:00 PM	03/28/90

BS, Nursing Course List (con't)

Sched No	Location Code	Year/Term	COURSE			Units	Days	Hours	MEETING	
			Abr.	No.	Sec.				Title	Dates
57665	ENHLKM	902	BSN	460.3	06	RESEARCH IN NSG PRAC	1.0	W W W	7:00- 9:00 PM 5:00- 9:00 PM 5:00- 7:00 PM	03/28/90 04/11/90 04/25/90
INGLEWOOD										
Daniel Freeman Memorial Hospital										
333 N. Prairie Ave., Inglewood, CA 90301, Class site posted at the information desk.										
72866	ENIWDF	902	BSN	310.1	27	EXPAND PROF NSG HORIZONS	1.0	S S S	8:00-12:00 PM 8:00-12:00 PM 10:00-12:00 PM	01/13/90 01/27/90 02/10/90
51752	ENIWDF	902	BSN	310.2	27	EXPAND PROF NSG HORIZONS	1.0	S S S	12:30- 2:30 PM 12:30- 4:30 PM 12:30- 4:30 PM	01/13/90 01/27/90 02/10/90
LOS ANGELES										
L.A. County USC Medical Center										
1200 N. State Street, Los Angeles, CA 90033, Classes are in School of Nursing, Muir Hall.										
98431	ENLALA	902	BSN	325.1	10	CULTURE AND HEALTH	1.0	S S	10:00- 6:00 PM 10:00-12:00 PM	04/21/90 05/19/90
78050	ENLALA	902	BSN	325.2	10	CULTURE AND HEALTH	1.0	S S	12:00- 6:00 PM 10:00-12:00 PM	05/19/90 TBA
18325	ENLALA	902	BSN	340.1	14	PROF REL IN NSG PRAC	1.0	S S	9:00- 1:00 PM 9:00- 1:00 PM	01/13/90 02/10/90
30321	ENLALA	902	BSN	340.2	14	PROF REL IN NSG PRAC	2.0	S S S	9:00-11:00 AM 9:00-11:00 AM 9:00- 1:00 PM	01/27/90 02/24/90 03/10/90
St. Vincent Medical Center										
2131 West 3rd Street, Los Angeles, CA 90057, Classrooms are in Seton Hall. Parking at 201 S. Alvarado.										
81830	ENLASN	902	BSN	335.3	13	BIOCHEMISTRY	1.0	W W W	5:00- 9:00 PM 5:00- 9:00 PM 5:00- 7:00 PM	01/24/90 02/07/90 02/28/90
25642	ENLASN	902	BSN	335.4	15	BIOCHEMISTRY	1.0	W W W	7:00- 9:00 PM 5:00- 9:00 PM 5:00- 7:00 PM	02/28/90 03/14/90 03/21/90
09251	ENLASN	902	BSN	405.1	06	STATISTICS	1.0	S S S S	9:00- 1:00 PM 9:00- 1:00 PM 9:00- 1:00 PM 9:00-11:00 AM	03/10/90 03/24/90 04/07/90 04/21/90
35232	ENLASN	902	BSN	405.2	06	STATISTICS	1.0	S S S	11:00- 1:00 PM 9:00- 1:00 PM 9:00-11:00 AM	04/21/90 05/05/90 05/19/90
MARINA DEL REY										
Daniel Freeman Marina Hospital										
4650 Lincoln Blvd., Marina Del Rey, CA 90292, Class sites posted at the information desk.										
81550	ENMDDF	902	BSN	490.1	09	MGMT IN NSG PRAC	1.0	W W	5:00- 9:00 PM 5:00- 9:00 PM	03/14/90 04/11/90
00884	ENMDDF	902	BSN	490.2	09	MGMT IN NSG PRAC	2.0	W W W	5:00- 7:00 PM 5:00- 7:00 PM 5:00- 9:00 PM	03/28/90 04/25/90 05/09/90
21560		902	*PHI	120	10	CRITICAL REASONING	3.0	W W W W W W W	5:00- 9:00 PM 5:00- 9:00 PM 5:00- 9:00 PM 5:00- 9:00 PM 5:00- 9:00 PM 5:00- 9:00 PM 5:00- 9:00 PM	02/21/90 03/07/90 03/21/90 04/04/90 04/18/90 05/02/90 05/16/90

*Telecourse

BS, Nursing Course List (con't)

Sched No	Location Code	Year/Term	COURSE			Units	Days	Hours	MEETING	
			Abr.	No.	Sec.				Title	Dates

PASADENA

Huntington Memorial Hospital

600 Pasadena Ave., Pasadena, CA 91105, Classrooms are in LaVinia Building.

98991	ENPSHM	902	BSN	310.1	28	EXPAND PROF NSG HORIZONS	1.0	W W W	5:00- 9:00 PM 5:00- 9:00 PM 5:00- 7:00 PM	01/17/90 01/31/90 02/21/90
00184	ENPSHM	902	BSN	310.2	28	EXPAND PROF NSG HORIZONS	1.0	W W W	7:00- 9:00 PM 5:00- 9:00 PM 5:00- 9:00 PM	02/21/90 03/07/90 03/21/90
94861	ENPSHM	902	BSN	315.1	12	LIFE CYCLE	1.0	M M M	5:00- 9:00 PM 5:00- 9:00 PM 5:00- 7:00 PM	01/15/90 01/29/90 02/12/90
75180	ENPSHM	902	BSN	315.2	13	LIFE CYCLE	1.0	M M M	7:00- 9:00 PM 5:00- 9:00 PM 5:00- 7:00 PM	02/12/90 02/26/90 03/05/90
57271	ENPSHM	902	BSN	315.3	14	LIFE CYCLE	1.0	M M M	7:00- 9:00 PM 5:00- 9:00 PM 5:00- 7:00 PM	03/05/90 03/19/90 04/04/90
37166	ENPSHM	902	BSN	315.4	13	LIFE CYCLE	1.0	M M	7:00- 9:00 PM 5:00- 9:00 PM	04/02/90 04/16/90
01536	ENPSHM	902	BSN	380.4	14	HEALTH ASSESSMENT	1.0	M	5:00- 9:00 PM TBA	01/08/90 TBA
66065	ENPSHM	902	BSN	405.1	07	STATISTICS	1.0	M M M M	5:00- 9:00 PM 5:00- 9:00 PM 5:00- 9:00 PM 5:00- 7:00 PM	03/12/90 03/26/90 04/09/90 04/23/90
01293	ENPSHM	902	BSN	405.2	07	STATISTICS	1.0	M M M	7:00- 9:00 PM 5:00- 9:00 PM 5:00- 7:00 PM	04/23/90 05/07/90 05/14/90
88093	ENPSHM	902	BSN	410.1	02	HEALTH MANAGEMENT I	1.0	T T T	10:00- 2:00 PM 10:00- 2:00 PM 10:00-12:00 PM	01/09/90 01/23/90 02/06/90
32244	ENPSHM	902	BSN	410.2	02	HEALTH MANAGEMENT I	1.0	T T T	12:00- 2:00 PM 10:00- 2:00 PM 10:00-12:00 PM	02/06/90 02/27/90 03/13/90
99750	ENPSHM	902	BSN	410.3	02	HEALTH MANAGEMENT I	1.0	T T T	12:00- 2:00 PM 10:00- 2:00 PM 10:00-12:00 PM	03/13/90 03/27/90 04/10/90
98674	ENPSHM	902	BSN	410.4	06	HEALTH MANAGEMENT I	2.0	T T T	12:00- 2:00 PM 10:00- 2:00 PM 10:00- 2:00 PM	04/10/90 04/24/90 05/08/90

SANTA MONICA

St. John's Hospital and Health Center

1328 23rd St., Santa Monica, CA 91324, Room locations will be posted at the information desk in the hospital.

68180	ENSOJH	902	BSN	315.1	13	LIFE CYCLE	1.0	S S S	8:00-12:00 PM 8:00-12:00 PM 8:00-10:00 AM	01/20/90 02/03/90 02/17/90
88944	ENSOJH	902	BSN	315.2	14	LIFE CYCLE	1.0	S S S	10:00-12:00 PM 8:00-12:00 PM 8:00-10:00 AM	02/17/90 03/03/90 03/17/90
75880	ENSOJH	902	BSN	315.3	15	LIFE CYCLE	1.0	S S S	10:00-12:00 PM 8:00-12:00 PM 8:00-10:00 AM	03/17/90 03/31/90 04/21/90

BS, Nursing Course List (con't)

Sched No	Location Code	Year/Term	COURSE			Units	Days	Hours	MEETING	
			Abr. No.	Sec.	Title				Dates	Dates
55101	ENSOJH	902	BSN	315.4	14	LIFE CYCLE	1.0	S S	10:00-12:00 PM 8:00-12:00 PM	04/21/90 05/05/90
20786	ENSOJH	902	BSN	325.3	13	CULTURE AND HEALTH	1.0	M M M	5:30- 9:30 PM 5:30- 9:30 PM 5:30- 7:30 PM	01/08/90 01/22/90 02/05/90
67395	ENSOJH	902	BSN	325.4	14	CULTURE AND HEALTH	1.0	M M	7:30- 9:30 PM 5:30- 9:30 PM	02/05/90 02/12/90
51984	ENSOJH	902	BSN	380.1	14	HEALTH ASSESSMENT	1.0	S S S	9:00- 1:00 PM 9:00- 1:00 PM 9:00-11:00 AM	03/24/90 04/07/90 04/28/90
10566	ENSOJH	902	BSN	380.2	14	HEALTH ASSESSMENT	1.0	S S S	11:00- 1:00 PM 9:00- 1:00 PM 9:00-11:00 AM	04/28/90 05/05/90 05/12/90
87264	ENSOJH	902	BSN	380.3	14	HEALTH ASSESSMENT	1.0	S S S	9:00- 1:00 PM 9:00- 1:00 PM 9:00-11:00 AM	01/13/90 01/27/90 02/10/90
05482	ENSOJH	902	BSN	380.4	15	HEALTH ASSESSMENT	1.0	S S	11:00- 1:00 PM 9:00- 1:00 PM	02/10/90 02/24/90
07464	ENSOJH	902	BSN	405.1	08	STATISTICS	1.0	M M M M	5:00- 9:00 PM 5:00- 9:00 PM 5:00- 9:00 PM 5:00- 7:00 PM	03/05/90 03/19/90 04/02/90 04/16/90
31054	ENSOJH	902	BSN	405.2	08	STATISTICS	1.0	M M M	7:00- 9:00 PM 5:00- 9:00 PM 5:00- 7:00 PM	04/16/90 04/30/90 05/14/90

Santa Monica Hospital Medical Center

1250 16th St., Santa Monica, CA 90404, Room locations will be posted at the information desk in the hospital.

92562	ENSOSM	902	BSN	345.2	11	PATHOPHYSIOLOGY	1.0	W W W	5:00- 9:00 PM 5:00- 9:00 PM 5:00- 7:00 PM	01/10/90 01/24/90 02/07/90
66242	ENSOSM	902	BSN	345.3	12	PATHOPHYSIOLOGY	1.0	W W W	7:00- 9:00 PM 5:00- 9:00 PM 5:00- 7:00 PM	02/07/90 02/21/90 03/07/90
66334	ENSOSM	902	BSN	345.4	16	PATHOPHYSIOLOGY	1.0	W W W	7:00- 9:00 PM 5:00- 9:00 PM 5:00- 7:00 PM	03/07/90 03/21/90 04/04/90
82670	ENSOSM	902	BSN	370.1	11	HEALTH TEACHING	1.0	T T T	5:00- 9:00 PM 5:00- 9:00 PM 5:00- 7:00 PM	03/06/90 03/20/90 04/03/90
48090	ENSOSM	902	BSN	370.2	11	HEALTH TEACHING	1.0	T T T	7:00- 9:00 PM 5:00- 9:00 PM 5:00- 7:00 PM	04/03/90 04/17/90 05/01/90
04955	ENSOSM	902	BSN	460.1	07	RESEARCH IN NSG PRAC	1.0	T T T	5:00- 9:00 PM 5:00- 9:00 PM 5:00- 7:00 PM	02/13/90 03/06/90 03/13/90
25336	ENSOSM	902	BSN	460.2	07	RESEARCH IN NSG PRAC	1.0	T T T	7:00- 9:00 PM 5:00- 9:00 PM 5:00- 7:00 PM	03/13/90 03/27/90 04/10/90
64816	ENSOSM	902	BSN	460.3	07	RESEARCH IN NSG PRAC	1.0	T T T	7:00- 9:00 PM 5:00- 9:00 PM 5:00- 7:00 PM	04/10/90 04/24/90 05/08/90
42151	ENSOSM	902	BSN	480.1	09	LEADERSHIP IN NSG PRAC	1.0	S S	9:00- 1:00 PM 9:00- 1:00 PM	01/13/90 02/10/90
33375	ENSOSM	902	BSN	480.2	09	LEADERSHIP IN NSG PRAC	2.0	S S S	9:00-11:00 AM 9:00-11:00 AM 9:00- 1:00 PM	01/27/90 02/24/90 03/10/90

BS, Nursing Course List (con't)

Sched No	Location Code	Year/Term	COURSE			Units	Days	Hours	MEETING	
			Abr.	No.	Sec.				Title	Dates

WEST LOS ANGELES

Brentwood Veteran's Administration Medical Center

Administration Bldg. #218 on Eisenhower St., Classroom #1

15304	ENWLBV	902	BSN	410.1	03	HEALTH MANAGEMENT I	1.0	T	5:00- 9:00 PM	01/16/90
								T	5:00- 9:00 PM	01/30/90
								T	5:00- 7:00 PM	02/06/90
82773	ENWLBV	902	BSN	410.2	03	HEALTH MANAGEMENT I	1.0	T	7:00- 9:00 PM	02/06/90
								T	5:00- 9:00 PM	02/20/90
								T	5:00- 7:00 PM	03/06/90
69716	ENWLBV	902	BSN	410.3	03	HEALTH MANAGEMENT I	1.0	T	7:00- 9:00 PM	03/06/90
								T	5:00- 9:00 PM	03/20/90
								T	5:00- 7:00 PM	04/03/90

Kaiser Permanente Medical Center/West Los Angeles

6044 Cadillac Ave., West Los Angeles, CA 90034, Classrooms are in the basement of the Medical Building.

69521	ENWLKL	902	BSN	310.1	29	EXPAND PROF NSG HORIZONS	1.0	T	5:00- 9:00 PM	01/16/90
								T	5:00- 9:00 PM	01/30/90
								T	5:00- 7:00 PM	02/13/90
61250	ENWLKL	902	BSN	310.2	29	EXPAND PROF NSG HORIZONS	1.0	T	7:00- 9:00 PM	02/13/90
								T	5:00- 9:00 PM	02/27/90
								T	5:00- 7:00 PM	03/06/90
15315	ENWLKL	902	BSN	335.1	11	BIOCHEMISTRY	1.0	W	5:00- 9:00 PM	01/10/90
								W	5:00- 9:00 PM	01/31/90
								W	5:00- 7:00 PM	02/21/90
71175	ENWLKL	902	BSN	335.2	11	BIOCHEMISTRY	1.0	W	7:00- 9:00 PM	02/21/90
								W	5:00- 9:00 PM	03/07/90
								W	5:00- 7:00 PM	03/21/90
91254	ENWLKL	902	BSN	335.3	14	BIOCHEMISTRY	1.0	W	7:00- 9:00 PM	03/21/90
								W	5:00- 9:00 PM	04/04/90
								W	5:00- 7:00 PM	04/18/90
13090	ENWLKL	902	BSN	335.4	16	BIOCHEMISTRY	1.0	W	7:00- 9:00 PM	04/18/90
								W	5:00- 9:00 PM	05/02/90
								W	5:00- 7:00 PM	05/16/90
17253	ENWLKL	902	BSN	340.1	15	PROF REL IN NSG PRAC	1.0	T	5:00- 9:00 PM	03/20/90
								T	5:00- 9:00 PM	04/17/90
92234	ENWLKL	902	BSN	340.2	15	PROF REL IN NSG PRAC	2.0	T	5:00- 7:00 PM	04/03/90
								T	5:00- 7:00 PM	05/01/90
								T	5:00- 9:00 PM	05/15/90
30586	ENWLKL	902	BSN	410.4	07	HEALTH MANAGEMENT I	2.0	T	9:00- 1:00 PM	01/09/90
								T	9:00- 1:00 PM	02/13/90
								T	9:00- 1:00 PM	TBA

AREA F - LONG BEACH, SOUTH BAY, DOMINGUEZ HILLS AREAS

Faculty Coordinator: Angela Albright, Statewide Nursing Program

CSU Dominguez Hills, 1000 E. Victoria St., Carson, CA 90747 (213) 516-4002

Long Beach Area: Brenda Hansen-Smith, Associate Coordinator (213) 516-4002

DOMINGUEZ HILLS

California State University, Dominguez Hills

1000 E. Victoria St., Carson, CA 90747, Call (213) 516-4002 for information. Parking is available for \$1.50 per entry. Park on eastside of the campus. Room H120 (TV Studio) is located on the east side of the ERC building, the tallest building on campus. Please arrive 15 minutes prior to class since these classes will be videotaped.

95255	*XODHSO	902	BSN	420.1	13	HEALTH MANAGEMENT I	1.0	M	10:00- 2:00 PM	02/05/90
								M	10:00- 2:00 PM	02/19/90
								M	10:00-12:00 PM	03/05/90

*Studio Courses

BS, Nursing Course List (con't)

Sched No	Location Code	Year/Term	COURSE			Title	Units	Days	MEETING	
			Abr.	No.	Sec.				Hours	Dates
48532	*XODHSO	902	BSN	420.2	13	HEALTH MANAGEMENT I	1.0	M	12:00- 2:00 PM	03/05/90
									10:00- 2:00 PM	03/19/90
									10:00-12:00 PM	04/02/90
75246	*XODHSO	902	BSN	420.3	13	HEALTH MANAGEMENT I	1.0	M	12:00- 2:00 PM	04/02/90
									10:00- 4:00 PM	04/16/90
63851	902	*PHI	120	09	CRITICAL REASONING	3.0	F	9:30- 1:30 PM	02/02/90	
								9:30- 1:30 PM	02/16/90	
								9:30- 1:30 PM	03/02/90	
								9:30- 1:30 PM	03/16/90	
								9:30- 1:30 PM	03/30/90	
								9:30- 1:30 PM	04/20/90	
	F	9:30- 1:30 PM	05/04/90							
ANAHEIM										
Humana Hospital-West Anaheim										
3033 W. Orange, Anaheim, CA 92804, Classes in Community Room.										
<i>Check Area G for additional Class listings in Anaheim area.</i>										
35022	FNAHHH	902	BSN	310.1	34	EXPAND PROF NSG HORIZONS	1.0	S	9:00- 1:00 PM	03/10/90
									9:00- 1:00 PM	03/24/90
									9:00-11:00 AM	04/07/90
19714	FNAHHH	902	BSN	310.2	34	EXPAND PROF NSG HORIZONS	1.0	S	11:00- 1:00 PM	04/07/90
									9:00-11:00 AM	04/21/90
									9:00-11:00 AM	05/05/90
BELLFLOWER										
Kaiser Permanente Hospital, Bellflower										
9400 E. Rosecrans Blvd., Bellflower, CA 90706, Call (213) 516-4002 for room locations.										
53082	FNBFBK	902	BSN	315.1	15	LIFE CYCLE	1.0	M	5:30- 9:30 PM	01/08/90
									5:30- 9:30 PM	01/22/90
									5:30- 7:30 PM	02/05/90
51085	FNBFBK	902	BSN	315.2	16	LIFE CYCLE	1.0	M	7:30- 9:30 PM	02/05/90
									5:30- 9:30 PM	02/26/90
									5:30- 9:30 PM	03/05/90
21490	FNBFBK	902	BSN	315.3	17	LIFE CYCLE	1.0	M	5:30- 9:30 PM	03/19/90
									5:30- 9:30 PM	04/02/90
									5:30- 7:30 PM	04/23/90
44520	FNBFBK	902	BSN	315.4	16	LIFE CYCLE	1.0	M	7:30- 9:30 PM	04/23/90
									5:30- 9:30 PM	05/07/90
06156	FNBFBK	902	BSN	340.1	16	PROF REL IN NSG PRAC	1.0	W	6:00-10:00 PM	03/07/90
									6:00-10:00 PM	04/18/90
70442	FNBFBK	902	BSN	340.2	16	PROF REL IN NSG PRAC	2.0	W	6:00-10:00 PM	03/21/90
									6:00-10:00 PM	04/04/90
									6:00-10:00 PM	05/16/90
15595	FNBFBK	902	BSN	460.1	08	RESEARCH IN NSG PRAC	1.0	T	5:30- 9:30 PM	02/20/90
									5:30- 9:30 PM	03/06/90
									5:30- 7:30 PM	03/20/90
07560	FNBFBK	902	BSN	460.2	08	RESEARCH IN NSG PRAC	1.0	T	7:30- 9:30 PM	03/20/90
									5:30- 9:30 PM	04/03/90
									5:30- 7:30 PM	04/17/90
78702	FNBFBK	902	BSN	460.3	08	RESEARCH IN NSG PRAC	1.0	T	7:30- 9:30 PM	04/17/90
									5:30- 9:30 PM	05/01/90
									5:30- 7:30 PM	05/15/90
DOWNEY										
Downey Community Hospital										
11500 Brookshire Ave., Downey, CA 90241, Call (213) 516-4002 for room locations.										
25233	FNDNDC	902	BSN	345.1	11	PATHOPHYSIOLOGY	1.0	S	9:00- 1:00 PM	01/13/90
									9:00- 1:00 PM	01/27/90
									9:00-11:00 AM	02/10/90

*Studio Courses

BS, Nursing Course List (con't)

Sched No	Location Code	Year/Term	COURSE			Units	Days	MEETING		
			Abr.	No.	Sec.			Title	Hours	Dates
48366	FNDNDC	902	BSN	345.2	12	PATHOPHYSIOLOGY	1.0	S S S	11:00- 1:00 PM 9:00- 1:00 PM 9:00-11:00 AM	02/10/90 02/24/90 03/10/90
15820	FNDNDC	902	BSN	345.3	13	PATHOPHYSIOLOGY	1.0	S S S	11:00- 1:00 PM 9:00- 1:00 PM 9:00-11:00 AM	03/10/90 03/24/90 04/07/90
65321	FNDNDC	902	BSN	345.4	17	PATHOPHYSIOLOGY	1.0	S S S	11:00- 1:00 PM 9:00- 1:00 PM 9:00- 1:00 PM	04/07/90 04/21/90 05/12/90
73135	FNDNDC	902	BSN	360.1	05	PROF ISSUES IN NURSING	1.0	TH TH TH	5:30- 9:30 PM 5:30- 9:30 PM 5:30- 7:30 PM	01/11/90 01/25/90 02/08/90
99536	FNDNDC	902	BSN	360.2	05	PROF ISSUES IN NURSING	1.0	TH TH TH	7:30- 9:30 PM 5:30- 9:30 PM 5:30- 7:30 PM	02/08/90 02/22/90 03/08/90
02122	FNDNDC	902	BSN	360.3	05	PROF ISSUES IN NURSING	1.0	TH TH TH	7:30- 9:30 PM 5:30- 9:30 PM 5:30- 7:30 PM	03/08/90 03/22/90 04/05/90
56626	FNDNDC	902	BSN	360.4	05	PROF ISSUES IN NURSING	1.0	TH TH TH	7:30- 9:30 PM 5:30- 9:30 PM 5:30- 9:30 PM	04/05/90 04/19/90 05/03/90

GARDENA

Gardena Memorial Hospital

1145 W. Redondo Beach Blvd., Gardena, CA 90247, Call (213) 516-4002 for room locations.

42335	FNGAGM	902	BSN	325.1	11	CULTURE AND HEALTH	1.0	T T T	5:00- 9:00 PM 5:00- 9:00 PM 5:00- 7:00 PM	01/18/90 02/01/90 02/15/90
56350	FNGAGM	902	BSN	325.2	11	CULTURE AND HEALTH	1.0	T T T	7:00- 9:00 PM 5:00- 9:00 PM 5:00- 7:00 PM	02/15/90 03/15/90 03/29/90
39303	FNGAGM	902	BSN	325.3	14	CULTURE AND HEALTH	1.0	T T T	7:00- 9:00 PM 5:00- 9:00 PM 5:00- 7:00 PM	03/29/90 04/26/90 05/10/90
42361	FNGAGM	902	BSN	325.4	15	CULTURE AND HEALTH	1.0	T T	7:00- 9:00 PM 5:00- 9:00 PM	05/10/90 05/24/90
82692	FNGAGM	902	BSN	420.1	09	HEALTH MANAGEMENT II	1.0	TH TH TH	5:30- 9:30 PM 5:30- 9:30 PM 5:30- 7:30 PM	01/04/90 01/18/90 02/01/90
66850	FNGAGM	902	BSN	420.2	09	HEALTH MANAGEMENT II	1.0	TH TH TH	7:30- 9:30 PM 5:30- 9:30 PM 5:30- 7:30 PM	02/01/90 02/15/90 03/01/90
30085	FNGAGM	902	BSN	420.3	09	HEALTH MANAGEMENT II	1.0	TH TH TH	7:30- 9:30 PM 5:30- 9:30 PM 5:30- 7:30 PM	03/01/90 03/15/90 03/29/90
23052	FNGAGM	902	BSN	420.4	08	HEALTH MANAGEMENT II	2.0	TH TH TH	7:30- 9:30 PM 5:30- 9:30 PM 5:30- 9:30 PM	03/29/90 04/17/90 05/01/90

HARBOR CITY

Kaiser Permanente Medical Center

25825 S. Vermont, Harbor City, CA, Call (213) 516-4002 for room locations.

91022	FNHCKH	902	BSN	315.3	18	LIFE CYCLE	1.0	TH TH TH	5:30- 9:30 PM 5:30- 9:30 PM 5:30- 7:30 PM	01/04/90 01/18/90 02/01/90
56825	FNHCKH	902	BSN	315.4	17	LIFE CYCLE	1.0	TH TH TH	7:30- 9:30 PM 5:30- 9:30 PM 5:30- 9:30 PM	02/01/90 02/15/90 03/01/90

BS, Nursing Course List (con't)

Sched No	Location Code	Year/Term	COURSE			Units	Days	Hours	MEETING	
			Abr.	No.	Sec.				Title	Dates
03813	FNHCKH	902	BSN	380.1	15	HEALTH ASSESSMENT	1.0	TH	5:30- 9:30 PM	01/11/90
								TH	5:30- 9:30 PM	01/25/90
								TH	5:30- 7:30 PM	02/08/90
07140	FNHCKH	902	BSN	380.2	15	HEALTH ASSESSMENT	1.0	TH	7:30- 9:30 PM	02/08/90
								TH	5:30- 9:30 PM	02/22/90
								TH	5:30- 7:30 PM	03/08/90
09262	FNHCKH	902	BSN	380.3	15	HEALTH ASSESSMENT	1.0	TH	7:30- 9:30 PM	03/08/90
								TH	5:30- 9:30 PM	03/22/90
								TH	5:30- 7:30 PM	04/05/90
65483	FNHCKH	902	BSN	380.4	16	HEALTH ASSESSMENT	1.0	TH	7:30- 9:30 PM	04/05/90
								TH	5:30- 9:30 PM	04/19/90
								TH	5:30- 9:30 PM	05/03/90
95325	FNHCKH	902	BSN	460.1	12	RESEARCH IN NSG PRAC	1.0	T	5:30- 9:30 PM	01/02/90
								T	5:30- 9:30 PM	01/16/90
								T	5:30- 7:30 PM	01/30/90
87452	FNHCKH	902	BSN	460.2	12	RESEARCH IN NSG PRAC	1.0	T	7:30- 9:30 PM	01/30/90
								T	5:30- 9:30 PM	02/13/90
								T	5:30- 7:30 PM	02/27/90
48274	FNHCKH	902	BSN	460.3	12	RESEARCH IN NSG PRAC	1.0	T	7:30- 9:30 PM	02/27/90
								T	5:30- 9:30 PM	03/13/90
								T	5:30- 9:30 PM	03/27/90

LOS ANGELES

Martin Luther King/Drew Medical Center

12021 Wilmington, Los Angeles, CA 90059, Call (213) 516-4002 for room locations.

05854	FNLAML	902	BSN	335.1	12	BIOCHEMISTRY	1.0	M	5:30- 9:30 PM	01/10/90
								M	5:30- 9:30 PM	01/24/90
								M	5:30- 7:30 PM	02/07/90
17581	FNLAML	902	BSN	335.2	12	BIOCHEMISTRY	1.0	M	7:30- 9:30 PM	02/07/90
								M	5:30- 9:30 PM	02/21/90
								M	5:30- 7:30 PM	03/07/90
28512	FNLAML	902	BSN	335.3	15	BIOCHEMISTRY	1.0	M	7:30- 9:30 PM	03/07/90
								M	5:30- 9:30 PM	03/21/90
								M	5:30- 7:30 PM	04/04/90
93785	FNLAML	902	BSN	335.4	17	BIOCHEMISTRY	1.0	M	7:30- 9:30 PM	04/04/90
								M	5:30- 9:30 PM	04/18/90
								M	5:30- 9:30 PM	05/02/90

LONG BEACH

Dominguez Medical Center

171 W. Bort St., Long Beach, CA 90805, Call (213) 516-4002 for room locations.

96913	FNLBDM	902	BSN	410.4	08	HEALTH MANAGEMENT I	2.0	T	5:30- 9:30 PM	01/02/90
								T	5:30- 9:30 PM	02/20/90
								T	5:30- 9:30 PM	03/06/90
79214	FNLBDM	902	BSN	480.1	10	LEADERSHIP IN NSG PRAC	1.0	S	8:30-12:30 PM	01/13/90
								S	8:30-12:30 PM	02/24/90
27370	FNLBDM	902	BSN	480.2	10	LEADERSHIP IN NSG PRAC	2.0	S	8:30-12:30 PM	01/27/90
								S	8:30-12:30 PM	02/10/90
								S	8:30-12:30 PM	03/10/90
73065	FNLBDM	902	BSN	490.1	10	MGMT IN NSG PRAC	1.0	S	12:30- 4:30 PM	01/13/90
								S	12:30- 4:30 PM	02/24/90
56125	FNLBDM	902	BSN	490.2	10	MGMT IN NSG PRAC	2.0	S	12:30- 4:30 PM	02/10/90
								S	12:30- 4:30 PM	02/27/90
								S	12:30- 4:30 PM	03/10/90

BS, Nursing Course List (con't)

Sched No	Location Code	Year/Term	COURSE			Units	Days	Hours	MEETING	
			Abr.	No.	Sec.				Title	Dates
Memorial Medical Center										
2801 Atlantic Blvd., Long Beach, CA 90801, Call (213) 516-4002 for room locations.										
58041	FNLBMM	902	BSN	310.1	35	EXPAND PROF NSG HORIZONS	1.0	M M M	5:30- 9:30 PM 5:30- 9:30 PM 5:30- 7:30 PM	01/29/90 02/12/90 02/26/90
20484	FNLBMM	902	BSN	310.2	35	EXPAND PROF NSG HORIZONS	1.0	M M M	7:30- 9:30 PM 5:30- 9:30 PM 5:30- 9:30 PM	02/26/90 03/12/90 03/26/90
64982	FNLBMM	902	BSN	335.1	13	BIOCHEMISTRY	1.0	W W W	5:30- 9:30 PM 5:30- 9:30 PM 5:30- 7:30 PM	01/08/90 01/22/90 02/05/90
83930	FNLBMM	902	BSN	335.2	13	BIOCHEMISTRY	1.0	W W W	7:30- 9:30 PM 5:30- 9:30 PM 5:30- 7:30 PM	02/05/90 02/19/90 03/05/90
87231	FNLBMM	902	BSN	335.3	16	BIOCHEMISTRY	1.0	W W W	7:30- 9:30 PM 5:30- 9:30 PM 5:30- 7:30 PM	03/05/90 03/19/90 04/02/90
76355	FNLBMM	902	BSN	335.4	18	BIOCHEMISTRY	1.0	W W W	7:30- 9:30 PM 5:30- 7:30 PM 5:30- 9:30 PM	04/02/90 04/16/90 04/30/90
Pacific Hospital										
2776 Pacific Ave., Long Beach, CA 90806, Call (213) 516-4002 for room locations.										
43831	FNLBPH	902	BSN	325.3	15	CULTURE AND HEALTH	1.0	F F	10:00- 6:00 PM 10:00-12:00 PM	01/05/90 02/02/90
14221	FNLBPH	902	BSN	325.4	16	CULTURE AND HEALTH	1.0	F F	12:00- 6:00 PM 10:00-12:00 PM	02/02/90 02/16/90
28523	FNLBPH	902	BSN	370.1	12	HEALTH TEACHING	1.0	S S S	9:00- 1:00 PM 9:00- 1:00 PM 9:00-11:00 AM	01/13/90 01/27/90 02/10/90
89084	FNLBPH	902	BSN	370.2	12	HEALTH TEACHING	1.0	S S S	11:00- 1:00 PM 9:00- 1:00 PM 9:00- 1:00 PM	02/10/90 02/24/90 03/10/90
Veterans Administration Hospital										
5901 E. 7th Street, Long Beach, CA 90822, Classroom #201.										
15691	FNLBVH	902	BSN	345.3	14	PATHOPHYSIOLOGY	1.0	W W W	5:30- 7:30 PM 5:30- 9:30 PM 5:30- 7:30 PM	01/03/90 01/17/90 01/31/90
56254	FNLBVH	902	BSN	380.1	16	HEALTH ASSESSMENT	1.0	M M M	5:30- 9:30 PM 5:30- 9:30 PM 5:30- 7:30 PM	01/29/90 02/12/90 03/05/90
93214	FNLBVH	902	BSN	380.2	16	HEALTH ASSESSMENT	1.0	M M M	7:30- 9:30 PM 5:30- 9:30 PM 5:30- 7:30 PM	03/05/90 03/12/90 03/26/90
83171	FNLBVH	902	BSN	380.3	16	HEALTH ASSESSMENT	1.0	M M M	7:30- 9:30 PM 5:30- 9:30 PM 5:30- 7:30 PM	03/26/90 04/16/90 04/30/90
03824	FNLBVH	902	BSN	380.4	17	HEALTH ASSESSMENT	1.0	M M	7:30- 9:30 PM 5:30- 9:30 PM TBA	04/30/90 05/14/90 TBA
TORRANCE										
Harbor-UCLA Medical Center										
1000 W. Carson, Torrance, CA 90509, Call (213) 516-4002 for room locations.										
09822	FNTRHU	902	BSN	345.1	12	PATHOPHYSIOLOGY	1.0	M M M	5:30- 9:30 PM 5:30- 9:30 PM 5:30- 7:30 PM	01/22/90 02/05/90 02/19/90

BS, Nursing Course List (con't)

Sched No	Location Code	Year/Term	COURSE				Units	Days	MEETING	
			Abr.	No.	Sec.	Title			Hours	Dates
05224	FNTRHU	902	BSN	345.2	13	PATHOPHYSIOLOGY	1.0	M M M	7:30- 9:30 PM 5:30- 9:30 PM 5:30- 7:30 PM	02/19/90 03/05/90 03/19/90
36805	FNTRHU	902	BSN	345.3	15	PATHOPHYSIOLOGY	1.0	M M M	7:30- 9:30 PM 5:30- 9:30 PM 5:30- 7:30 PM	03/19/90 04/02/90 04/16/90
81992	FNTRHU	902	BSN	345.4	19	PATHOPHYSIOLOGY	1.0	M M M	7:30- 9:30 PM 5:30- 9:30 PM 5:30- 9:30 PM	04/16/90 04/30/90 05/14/90
32734	FNTRHU	902	BSN	405.1	09	STATISTICS	1.0	TH TH TH TH	5:30- 9:30 PM 5:30- 9:30 PM 5:00- 9:00 PM 5:30- 7:30 PM	03/08/90 03/22/90 04/05/90 04/19/90
81421	FNTRHU	902	BSN	405.2	09	STATISTICS	1.0	TH TH TH	7:30- 9:30 PM 5:30- 9:30 PM 5:30- 7:30 PM	04/19/90 05/03/90 05/17/90

Little Company of Mary

4101 Torrance Blvd., Torrance, CA 90503, Call (213) 516-4002 for room locations.

13016	FNTRLM	902	BSN	310.1	37	EXPAND PROF NSG HORIZONS	1.0	M M M	5:30- 9:30 PM 5:30- 9:30 PM 5:30- 7:30 PM	01/08/90 01/22/90 02/05/90
68390	FNTRLM	902	BSN	310.2	37	EXPAND PROF NSG HORIZONS	1.0	M M M	7:30- 9:30 PM 5:30- 9:30 PM 5:30- 9:30 PM	02/05/90 02/19/90 03/05/90
77545	FNTRLM	902	BSN	340.1	20	PROF REL IN NSG PRAC	1.0	S S	8:30-12:30 PM 8:30-12:30 PM	01/13/90 03/03/90
92396	FNTRLM	902	BSN	340.2	20	PROF REL IN NSG PRAC	2.0	S S S	8:30-12:30 PM 8:30-12:30 PM 8:30-12:30 PM	02/03/90 02/17/90 03/24/90

WHITTIER

Whittier Presbyterian Intercommunity Hospital

12401 E. Washington Blvd., Whittier, CA 90632, Call (213) 516-4002 for room locations.

24835	FNWTWP	902	BSN	405.1	10	STATISTICS	1.0	TH TH TH TH	5:30- 9:30 PM 5:30- 9:30 PM 5:30- 9:30 PM 5:30- 7:30 PM	03/08/90 03/22/90 04/05/90 04/19/90
57606	FNWTWP	902	BSN	405.2	10	STATISTICS	1.0	TH TH TH	7:30- 9:30 PM 5:30- 9:30 PM 5:30- 7:30 PM	04/19/90 05/03/90 05/17/90

AREA G - FULLERTON, ORANGE COUNTY, POMONA, FONTANA, SAN BERNARDINO, HEMET, VICTORVILLE/APPLE VALLEY, PALM SPRING AREAS

Faculty Coordinator: Lauara Inouye, Palm Springs, Rancho Mirage Areas (213) 516-4005 or 1-800-344-5484

Associate Coordinators

Fullerton, Orange County Areas: Joanne Gray (714) 828-7066

Pomona, West Covina Areas: Louise Agos, (714) 865-9571

Fontana Area: Annette Adams (714) 829-2510

Victorville, Apple Valley, Barstow Areas: Cathy Werle (619) 254-6228

Hemet Area: Katie Dougherty (714) 654-8011

San Bernardino Area: Tom Doyle (714) 672-1764

ANAHEIM

Anaheim Memorial Hospital

1111 W. La Palma Ave., Anaheim, CA 92803, Classroom A

96714	GNAHAH	902	BSN	335.1	14	BIOCHEMISTRY	1.0	M M M	5:30- 9:30 PM 5:30- 9:30 PM 5:30- 7:30 PM	01/29/90 02/12/90 02/26/90
-------	--------	-----	-----	-------	----	--------------	-----	-------------	---	----------------------------------

BS, Nursing Course List (con't)

Sched No	Location Code	Year/Term	COURSE			Units	Days	Hours	MEETING	
			Abr.	No.	Sec.				Title	Dates
03581	GNAHAH	902	BSN	335.2	14	BIOCHEMISTRY	1.0	M	7:30- 9:30 PM	02/26/90
								M	5:30- 9:30 PM	03/12/90
								M	5:30- 7:30 PM	03/26/90
53922	GNAHAH	902	BSN	335.3	17	BIOCHEMISTRY	1.0	M	7:30- 9:30 PM	03/26/90
								M	5:30- 9:30 PM	04/09/90
								M	5:30- 7:30 PM	04/23/90
01304	GNAHAH	902	BSN	370.1	13	HEALTH TEACHING	1.0	M	5:30- 9:30 PM	01/08/90
								M	5:30- 9:30 PM	01/22/90
								M	5:30- 7:30 PM	02/05/90
87522	GNAHAH	902	BSN	370.2	13	HEALTH TEACHING	1.0	M	7:30- 9:30 PM	02/05/90
								M	5:30- 9:30 PM	02/19/90
								M	5:30- 9:30 PM	03/05/90

Kaiser Permanente Medical Center

441 N. Lakeview, Anaheim, CA 92807, Classrooms will be on the 8th floor, rooms A, B or C. Please Check.

85562	GNAHKA	902	BSN	340.1	17	PROF REL IN NSG PRAC	1.0	W	5:30- 9:30 PM	03/14/90
								W	5:30- 9:30 PM	05/02/90
26342	GNAHKA	902	BSN	340.2	17	PROF REL IN NSG PRAC	2.0	W	5:30- 9:30 PM	04/04/90
								W	5:30- 9:30 PM	04/18/90
								W	5:30- 9:30 PM	05/16/90
18362	GNAHKA	902	BSN	345.1	13	PATHOPHYSIOLOGY	1.0	F	5:30- 9:30 PM	01/05/90
								F	5:30- 9:30 PM	01/19/90
								F	5:30- 7:30 PM	02/02/90
71890	GNAHKA	902	BSN	345.2	14	PATHOPHYSIOLOGY	1.0	F	7:30- 9:30 PM	02/02/90
								F	5:30- 9:30 PM	02/16/90
								F	5:30- 7:30 PM	03/02/90
20160	GNAHKA	902	BSN	345.3	16	PATHOPHYSIOLOGY	1.0	F	7:30- 9:30 PM	03/02/90
								F	5:30- 9:30 PM	03/16/90
								F	5:30- 7:30 PM	03/30/90
20462	GNAHKA	902	BSN	345.4	20	PATHOPHYSIOLOGY	1.0	F	7:30- 9:30 PM	03/30/90
								F	5:30- 9:30 PM	04/13/90
								F	5:30- 7:30 PM	04/27/90
64525	GNAHKA	902	BSN	360.1	06	PROF ISSUES IN NURSING	1.0	S	9:00- 1:00 PM	01/20/90
								S	9:00- 1:00 PM	02/03/90
								S	9:00-11:00 AM	02/17/90
96891	GNAHKA	902	BSN	360.2	06	PROF ISSUES IN NURSING	1.0	S	1:00- 5:00 PM	01/20/90
								S	1:00- 5:00 PM	02/03/90
								S	12:00- 2:00 PM	02/17/90
14490	GNAHKA	902	BSN	360.3	06	PROF ISSUES IN NURSING	1.0	S	9:00- 1:00 PM	03/03/90
								S	9:00- 1:00 PM	03/17/90
								S	9:00-11:00 AM	03/31/90
43901	GNAHKA	902	BSN	360.4	06	PROF ISSUES IN NURSING	1.0	S	1:00- 5:00 PM	03/03/90
								S	1:00- 5:00 PM	03/17/90
								S	12:00- 2:00 PM	03/31/90

APPLE VALLEY

St. Mary's Desert Valley Hospital

18300 Highway 18, Apple Valley, CA 92307, Classes Will be held in "OB" Conference Room.

15923	GNAVSY	902	BSN	310.1	36	EXPAND PROF NSG HORIZONS	1.0	T	4:30- 8:30 PM	01/09/90
								T	4:30- 8:30 PM	01/23/90
								T	4:30- 6:30 PM	02/06/90
60115	GNAVSY	902	BSN	310.2	36	EXPAND PROF NSG HORIZONS	1.0	T	6:30- 8:30 PM	02/06/90
								T	4:30- 8:30 PM	02/20/90
								T	4:30- 8:30 PM	03/06/90
36820	*XODHTL	902	BSN	325.1	16	CULTURE AND HEALTH	1.0	TH	5:00- 9:00 PM	01/11/90
								TH	5:00- 9:00 PM	01/25/90
								TH	5:00- 7:00 PM	02/08/90

*Telecourse

BS, Nursing Course List (con't)

Sched No	Location Code	Year/Term	COURSE			Title	Units	Days	Hours	MEETING	
			Abr.	No.	Sec.					Dates	Dates
96176	*XODHTL	902	BSN	325.2	16	CULTURE AND HEALTH	1.0	TH	7:00- 9:00 PM	02/08/90	
								TH	5:00- 9:00 PM	02/22/90	
								TH	5:00- 7:00 PM	03/08/90	
71120	*XODHTL	902	BSN	325.3	20	CULTURE AND HEALTH	1.0	TH	7:00- 9:00 PM	03/08/90	
								TH	5:00- 9:00 PM	03/22/90	
								TH	5:00- 7:00 PM	04/05/90	
31614	*XODHTL	902	BSN	325.4	21	CULTURE AND HEALTH	1.0	TH	7:00- 9:00 PM	04/05/90	
								TH	5:00- 9:00 PM	04/19/90	
49770	GNAVSY	902	BSN	340.1	18	PROF REL IN NSG PRAC	1.0	M	5:30- 9:30 PM	03/12/90	
								M	5:30- 9:30 PM	04/23/90	
34521	GNAVSY	902	BSN	340.2	18	PROF REL IN NSG PRAC	2.0	M	5:30- 9:30 PM	03/26/90	
								M	5:30- 9:30 PM	04/09/90	
								M	5:30- 9:30 PM	05/07/90	
82972	GNAVSY	902	BSN	360.3	07	PROF ISSUES IN NURSING	1.0	T	5:30- 9:30 PM	01/16/90	
								T	5:30- 9:30 PM	01/30/90	
								T	5:30- 7:30 PM	02/13/90	
24555	GNAVSY	902	BSN	360.4	07	PROF ISSUES IN NURSING	1.0	T	7:30- 9:30 PM	02/13/90	
								T	5:30- 9:30 PM	02/27/90	
								T	5:30- 9:30 PM	03/13/90	
21560		902	*PHI	120	10	CRITICAL REASONING	3.0	W	5:00- 9:00 PM	02/21/90	
								W	5:00- 9:00 PM	03/07/90	
								W	5:00- 9:00 PM	03/21/90	
								W	5:00- 9:00 PM	04/04/90	
								W	5:00- 9:00 PM	04/18/90	
								W	5:00- 9:00 PM	05/02/90	
								W	5:00- 9:00 PM	05/16/90	

FONTANA

Kaiser Permanente Medical Center - Fontana

9961 Sierra Avenue, Fontana, CA 92335 (Bldg 9 off Valley Blvd.)

54375	GNFTKF	902	BSN	310.1	38	EXPAND PROF NSG HORIZONS	1.0	W	5:30- 9:30 PM	03/14/90
								W	5:30- 9:30 PM	03/28/90
								W	5:30- 7:30 PM	04/11/90
49125	GNFTKF	902	BSN	310.2	38	EXPAND PROF NSG HORIZONS	1.0	W	7:30- 9:30 PM	04/11/90
								W	5:30- 9:30 PM	04/25/90
								W	5:30- 9:30 PM	05/09/90
60642	GNFTKF	902	BSN	315.3	19	LIFE CYCLE	1.0	T	5:30- 9:30 PM	01/09/90
								T	5:30- 9:30 PM	01/23/90
								T	5:30- 7:30 PM	02/06/90
75305	GNFTKF	902	BSN	315.4	18	LIFE CYCLE	1.0	T	7:30- 9:30 PM	02/06/90
								T	5:30- 9:30 PM	02/20/90
								T	5:30- 9:30 PM	03/06/90
27834	GNFTKF	902	BSN	335.1	15	BIOCHEMISTRY	1.0	F	5:30- 9:30 PM	01/19/90
								F	5:30- 9:30 PM	02/02/90
								F	5:30- 7:30 PM	02/16/90
96025	GNFTKF	902	BSN	335.2	15	BIOCHEMISTRY	1.0	F	7:30- 9:30 PM	02/16/90
								F	5:30- 9:30 PM	03/02/90
								F	5:30- 7:30 PM	03/16/90
46395	GNFTKF	902	BSN	335.3	18	BIOCHEMISTRY	1.0	F	7:30- 9:30 PM	03/16/90
								F	5:30- 9:30 PM	03/30/90
								F	5:30- 7:30 PM	04/13/90
98755	GNFTKF	902	BSN	335.4	19	BIOCHEMISTRY	1.0	F	7:30- 9:30 PM	04/13/90
								F	5:30- 9:30 PM	04/27/90
								F	5:30- 7:30 PM	05/11/90
16004	GNFTKF	902	BSN	340.1	19	PROF REL IN NSG PRAC	1.0	M	5:30- 9:30 PM	01/22/90
								M	5:30- 9:30 PM	03/05/90

BS, Nursing Course List (con't)

Sched No	Location Code	Year/Term	COURSE				Units	Days	Hours	MEETING	
			Abr.	No.	Sec.	Title				Dates	
67410	GNFTKF	902	BSN	340.2	19	PROF REL IN NSG PRAC	2.0	M	5:30- 9:30 PM	02/05/90	
								M	5:30- 9:30 PM	02/19/90	
								M	5:30- 9:30 PM	03/19/90	
24441	GNFTKF	902	BSN	405.1	11	STATISTICS	1.0	T	5:30- 9:30 PM	03/13/90	
								T	5:30- 9:30 PM	03/27/90	
								T	5:00- 9:00 PM	04/10/90	
								T	5:30- 7:30 PM	04/24/90	
90893	GNFTKF	902	BSN	405.2	11	STATISTICS	1.0	T	7:30- 9:30 PM	04/24/90	
								T	5:30- 9:30 PM	05/08/90	
								T	5:30- 7:30 PM	05/15/90	
47530	GNFTKF	902	BSN	420.1	10	HEALTH MANAGEMENT II	1.0	TH	5:30- 9:30 PM	01/25/90	
								TH	5:30- 9:30 PM	02/08/90	
								TH	5:30- 7:30 PM	02/22/90	
65785	GNFTKF	902	BSN	420.2	10	HEALTH MANAGEMENT II	1.0	TH	7:30- 9:30 PM	02/22/90	
								TH	5:30- 9:30 PM	03/08/90	
								TH	5:30- 7:30 PM	03/22/90	
34020	GNFTKF	902	BSN	420.3	10	HEALTH MANAGEMENT II	1.0	TH	7:30- 9:30 PM	03/22/90	
								TH	5:30- 9:30 PM	04/05/90	
								TH	5:30- 7:30 PM	04/19/90	
95992	GNFTKF	902	BSN	420.4	09	HEALTH MANAGEMENT II	2.0	TH	7:30- 9:30 PM	04/19/90	
								TH	5:30- 9:30 PM	05/03/90	
								TH	5:30- 7:30 PM	05/17/90	

HUNTINGTON BEACH

Humana Hospital

17772 Beach Blvd., Huntington Beach, CA 92647, Classroom 2

71842	GNHBHH	902	BSN	315.1	16	LIFE CYCLE	1.0	TH	5:30- 9:30 PM	01/11/90
								TH	5:30- 9:30 PM	01/25/90
								TH	5:30- 7:30 PM	02/08/90
10216	GNHBHH	902	BSN	315.2	17	LIFE CYCLE	1.0	TH	7:30- 9:30 PM	02/08/90
								TH	5:30- 9:30 PM	02/22/90
								TH	5:30- 7:30 PM	03/08/90
23520	GNHBHH	902	BSN	315.3	20	LIFE CYCLE	1.0	TH	7:30- 9:30 PM	03/08/90
								TH	5:30- 9:30 PM	03/22/90
								TH	5:30- 7:30 PM	04/05/90
92724	GNHBHH	902	BSN	315.4	19	LIFE CYCLE	1.0	TH	7:30- 9:30 PM	04/05/90
								TH	5:30- 9:30 PM	04/26/90

HEMET

Hemet Valley Community Hospital

1117 E. Devonshire, Hemet, CA 92343, 5th floor Conference Room and Patio Room. Please check at the front desk.

87253	GNHMHV	902	BSN	310.1	39	EXPAND PROF NSG HORIZONS	1.0	S	10:00- 2:00 PM	01/13/90
								S	10:00- 2:00 PM	01/27/90
								S	10:00-12:00 PM	02/10/90
33810	GNHMHV	902	BSN	310.2	39	EXPAND PROF NSG HORIZONS	1.0	S	12:00- 2:00 PM	02/10/90
								S	10:00- 2:00 PM	02/24/90
								S	10:00- 2:00 PM	03/10/90
14136	GNHMHV	902	BSN	340.1	21	PROF REL IN NSG PRAC	1.0	F	5:00- 9:00 PM	01/12/90
								F	5:00- 9:00 PM	02/23/90
92606	GNHMHV	902	BSN	340.2	21	PROF REL IN NSG PRAC	2.0	F	5:00- 9:00 PM	01/26/90
								F	5:00- 9:00 PM	02/09/90
								F	5:00- 9:00 PM	03/09/90
39701	GNHMHV	902	BSN	370.1	14	HEALTH TEACHING	1.0	F	5:00- 9:00 PM	03/16/90
								F	5:00- 9:00 PM	03/30/90
								F	5:00- 7:00 PM	04/13/90
29282	GNHMHV	902	BSN	370.2	14	HEALTH TEACHING	1.0	F	7:00- 9:00 PM	04/13/90
								F	5:00- 9:00 PM	04/27/90
								F	5:00- 9:00 PM	05/11/90

BS, Nursing Course List (con't)

Sched No	Location Code	Year/Term	COURSE			Title	Units	Days	Hours	MEETING
			Abr.	No.	Sec.					Dates
73533	*XODHTL	902	BSN	405.1	18	STATISTICS	1.0	T	5:00-9:00 PM	03/06/90
								T	5:00-9:00 PM	03/20/90
								T	5:00-7:00 PM	04/17/90
08632	*XODHTL	902	BSN	405.2	17	STATISTICS	1.0	T	7:00-9:00 PM	04/17/90
								T	5:00-9:00 PM	05/01/90
								T	5:00-7:00 PM	05/15/90
21560		902	*PHI	120	10	CRITICAL REASONING	3.0	W	5:00-9:00 PM	02/21/90
								W	5:00-9:00 PM	03/07/90
								W	5:00-9:00 PM	03/21/90
								W	5:00-9:00 PM	04/04/90
								W	5:00-9:00 PM	04/18/90
								W	5:00-9:00 PM	05/02/90
								W	5:00-9:00 PM	05/16/90

LAGUNA BEACH

South Coast Medical Center

31872 Coast Highway, Laguna Beach, CA 92677, Classroom 1

30553	GNLGST	902	BSN	335.1	16	BIOCHEMISTRY	1.0	W	5:30-9:30 PM	01/17/90
								W	5:30-9:30 PM	01/31/90
								W	5:30-7:30 PM	02/14/90
37774	GNLGST	902	BSN	335.2	16	BIOCHEMISTRY	1.0	W	7:30-9:30 PM	02/14/90
								W	5:30-9:30 PM	02/28/90
								W	5:30-7:30 PM	03/14/90
92212	GNLGST	902	BSN	335.3	19	BIOCHEMISTRY	1.0	W	7:30-9:30 PM	03/14/90
								W	5:30-9:30 PM	03/28/90
								W	5:30-7:30 PM	04/11/90
34786	GNLGST	902	BSN	335.4	20	BIOCHEMISTRY	1.0	W	7:30-9:30 PM	04/11/90
								W	5:30-9:30 PM	04/25/90
								W	5:30-7:30 PM	05/09/90
04130	GNLGST	902	BSN	460.1	09	RESEARCH IN NSG PRAC	1.0	W	5:30-9:30 PM	01/10/90
								W	5:30-9:30 PM	01/24/90
								W	5:30-7:30 PM	02/07/90
53550	GNLGST	902	BSN	460.2	09	RESEARCH IN NSG PRAC	1.0	W	7:30-9:30 PM	02/07/90
								W	5:30-9:30 PM	02/21/90
								W	5:30-7:30 PM	03/07/90
01035	GNLGST	902	BSN	460.3	09	RESEARCH IN NSG PRAC	1.0	W	7:30-9:30 PM	03/07/90
								W	5:30-9:30 PM	03/21/90
								W	5:30-9:30 PM	04/04/90

LA HABRA

Friendly Hills Regional Medical Center

1251 West Lambert Rd., La Habra, CA 90631, Classes in Medical Library

81244	GNLHFH	902	BSN	380.1	17	HEALTH ASSESSMENT	1.0	TH	5:30-9:30 PM	01/11/90
								TH	5:30-9:30 PM	01/25/90
								TH	5:30-7:30 PM	02/08/90
15853	GNLHFH	902	BSN	380.2	17	HEALTH ASSESSMENT	1.0	TH	7:30-9:30 PM	02/08/90
								TH	5:30-9:30 PM	02/22/90
								TH	5:30-7:30 PM	03/08/90
45242	GNLHFH	902	BSN	380.3	17	HEALTH ASSESSMENT	1.0	TH	7:30-9:30 PM	03/08/90
								TH	5:30-9:30 PM	03/22/90
								TH	5:30-7:30 PM	04/05/90
04082	GNLHFH	902	BSN	380.4	18	HEALTH ASSESSMENT	1.0	TH	7:30-9:30 PM	04/05/90
								TH	5:30-9:30 PM	04/19/90
									TBA	TBA
31953	GNLHFH	902	BSN	480.1	11	LEADERSHIP IN NSG PRAC	1.0	TH	5:30-9:30 PM	01/18/90
								TH	5:30-9:30 PM	03/01/90
92315	GNLHFH	902	BSN	480.2	11	LEADERSHIP IN NSG PRAC	2.0	TH	5:30-9:30 PM	02/01/90
								TH	5:30-9:30 PM	02/15/90
								TH	5:30-9:30 PM	03/15/90

*Telecourse

BS, Nursing Course List (con't)

Sched No	Location Code	Year/Term	COURSE			Units	Days	Hours	MEETING	
			Abr.	No.	Sec.				Title	Dates
LAGUNA HILLS										
Saddleback Community Hospital										
24451 Health Center Drive, Laguna Hills, CA 92653, Conference Room 5										
54051	GNLISQ	902	BSN	340.1	22	PROF REL IN NSG PRAC	1.0	W W	5:30- 9:30 PM 5:30- 9:30 PM	02/07/90 03/21/90
35652	GNLISQ	902	BSN	340.2	22	PROF REL IN NSG PRAC	2.0 †	W W W	5:30- 9:30 PM 5:30- 9:30 PM 5:30- 9:30 PM	02/21/90 03/07/90 04/04/90
51774	GNLISQ	902	BSN	380.1	18	HEALTH ASSESSMENT	1.0	W W W	5:30- 9:30 PM 5:30- 9:30 PM 5:30- 7:30 PM	01/17/90 01/31/90 02/14/90
94043	GNLISQ	902	BSN	380.2	18	HEALTH ASSESSMENT	1.0	W W W	7:30- 9:30 PM 5:30- 9:30 PM 5:30- 7:30 PM	02/14/90 02/28/90 03/14/90
22131	GNLISQ	902	BSN	380.3	18	HEALTH ASSESSMENT	1.0	W W W	7:30- 9:30 PM 5:30- 9:30 PM 5:30- 7:30 PM	03/14/90 03/28/90 04/11/90
74336	GNLISQ	902	BSN	380.4	19	HEALTH ASSESSMENT	1.0	W W W	7:30- 9:30 PM 5:30- 9:30 PM 5:30- 7:30 PM	04/11/90 04/25/90 05/09/90
MISSION VIEJO										
Mission Hospital Regional Medical Center										
27700 Medical Center Road, Mission Viejo, CA 92691, Classroom 1										
95605	GNMVMI	902	BSN	405.1	12	STATISTICS	1.0	S S S S	9:00- 1:00 PM 9:00- 1:00 PM 9:00- 1:00 PM 9:00-11:00 AM	03/03/90 03/17/90 03/31/90 04/14/90
41650	GNMVMI	902	BSN	405.2	12	STATISTICS	1.0	S S S	11:00- 1:00 PM 9:00- 1:00 PM 9:00- 1:00 PM	04/14/90 04/28/90 05/12/90
Saddleback College										
28000 Marguerite Parkway, Mission Viejo, CA 92692										
53955	GNMVSQ	902	BSN	480.1	12	LEADERSHIP IN NSG PRAC	1.0	S S	9:00- 1:00 PM 9:00- 1:00 PM	01/20/90 03/03/90
58645	GNMVSQ	902	BSN	480.2	12	LEADERSHIP IN NSG PRAC	2.0	S S S	9:00- 1:00 PM 9:00- 1:00 PM 9:00- 1:00 PM	02/03/90 02/17/90 03/17/90
59570	GNMVSQ	902	BSN	490.1	11	MGMT IN NSG PRAC	1.0	S S	1:00- 5:00 PM 1:00- 5:00 PM	01/20/90 03/03/90
88270	GNMVSQ	902	BSN	490.2	11	MGMT IN NSG PRAC	2.0	S S	1:00- 5:00 PM 1:00- 5:00 PM	02/03/90 02/17/90
NEWPORT BEACH										
Hoag Memorial Presbyterian Hospital										
301 Newport Beach Blvd., Newport Beach, CA 92663, Medical Library Room										
60211	GNNBHP	902	BSN	405.1	13	STATISTICS	1.0	W W W W	5:30- 9:30 PM 5:30- 9:30 PM 5:00- 9:00 PM 5:30- 7:30 PM	03/07/90 03/21/90 04/04/90 04/18/90
73242	GNNBHP	902	BSN	405.2	13	STATISTICS	1.0	W W W	7:30- 9:30 PM 5:30- 9:30 PM 5:30- 9:30 PM	04/18/90 05/02/90 05/16/90
53270	GNNBHP	902	BSN	420.1	11	HEALTH MANAGEMENT II	1.0	W W W	5:30- 9:30 PM 5:30- 9:30 PM 5:30- 7:30 PM	02/14/90 02/28/90 03/14/90

BS, Nursing Course List (con't)

Sched No	Location Code	Year/Term	COURSE			Units	Days	Hours	MEETING	
			Abr.	No.	Sec.				Title	Dates
11804	GNNBHP	902	BSN	420.2	11	1.0	W W W	7:30- 9:30 PM 5:30- 9:30 PM 5:30- 7:30 PM	03/14/90 03/28/90 04/11/90	
72730	GNNBHP	902	BSN	420.3	11	1.0	W W W	7:30- 9:30 PM 5:30- 9:30 PM 5:30- 9:30 PM	04/11/90 04/25/90 05/09/90	

ORANGE

University of California, Irvine Medical Center
101 City Drive, Orange, CA 92668, Bldg. 22, Classroom 2112

23881	GNOGIM	902	BSN	315.1	17	1.0	T T T	5:30- 9:30 PM 5:30- 9:30 PM 5:30- 7:30 PM	01/09/90 01/23/90 02/06/90
14770	GNOGIM	902	BSN	315.2	18	1.0	T T T	7:30- 9:30 PM 5:30- 9:30 PM 5:30- 7:30 PM	02/06/90 02/20/90 03/06/90
19972	GNOGIM	902	BSN	315.3	21	1.0	T T T	7:30- 9:30 PM 5:30- 9:30 PM 5:30- 7:30 PM	03/06/90 03/20/90 04/03/90
63490	GNOGIM	902	BSN	315.4	20	1.0	T T	7:30- 9:30 PM 5:30- 9:30 PM	04/03/90 04/17/90
24776	GNOGIM	902	BSN	405.1	14	1.0	TH TH TH TH	5:30- 9:30 PM 5:30- 9:30 PM 5:30- 9:30 PM 5:30- 7:30 PM	03/01/90 03/15/90 03/29/90 04/12/90
64341	GNOGIM	902	BSN	405.2	14	1.0	TH TH TH	7:30- 9:30 PM 5:30- 9:30 PM 5:30- 9:30 PM	04/12/90 04/26/90 05/10/90
75401	GNOGIM	902	BSN	460.1	10	1.0	TH TH TH	5:30- 9:30 PM 5:30- 9:30 PM 5:30- 7:30 PM	01/11/90 01/25/90 02/08/90
56534	GNOGIM	902	BSN	460.2	10	1.0	TH TH TH	7:30- 9:30 PM 5:30- 9:30 PM 5:30- 7:30 PM	02/08/90 02/22/90 03/08/90
13053	GNOGIM	902	BSN	460.3	10	1.0	TH TH TH	7:30- 9:30 PM 5:30- 9:30 PM 5:30- 9:30 PM	03/08/90 03/22/90 04/05/90

Visiting Nurse Association of Orange Co.

1337 Braden Ct., Orange, CA 92666, 1st floor Conference Room

19106	GNOGVN	902	BSN	310.1	40	1.0	M M M	5:30- 9:30 PM 5:30- 9:30 PM 5:30- 7:30 PM	01/08/90 01/22/90 02/05/90
31183	GNOGVN	902	BSN	310.2	40	1.0	M M M	7:30- 9:30 PM 5:30- 9:30 PM 5:30- 9:30 PM	02/05/90 02/19/90 03/05/90
45334	GNOGVN	902	BSN	410.1	04	1.0	TH TH TH	5:30- 9:30 PM 5:30- 9:30 PM 5:30- 7:30 PM	01/11/90 01/25/90 02/08/90
60690	GNOGVN	902	BSN	410.2	04	1.0	TH TH TH	7:30- 9:30 PM 5:30- 9:30 PM 5:30- 7:30 PM	02/08/90 02/22/90 03/08/90
36783	GNOGVN	902	BSN	410.3	04	1.0	TH TH TH	7:30- 9:30 PM 5:30- 9:30 PM 5:30- 7:30 PM	03/08/90 03/22/90 04/05/90
87382	GNOGVN	902	BSN	410.4	09	2.0	TH TH TH	7:30- 9:30 PM 5:30- 9:30 PM 5:30- 9:30 PM	04/05/90 04/19/90 05/03/90

BS, Nursing Course List (con't)

Sched No	Location Code	Year/Term	COURSE			Units	Days	Hours	MEETING	
			Abr. No.	Sec.	Title				Dates	

POMONA

Pomona Valley Hospital Medical Center

1798 Garey Ave., Pomona, CA 91767, Room locations will be posted at the information desk in the hospital.

92864	GNPMPM	902	BSN	310.1	41	EXPAND PROF NSG HORIZONS	1.0	M M M	5:30-9:30 PM 5:30-9:30 PM 5:30-7:30 PM	01/29/90 02/12/90 02/26/90
32535	GNPMPM	902	BSN	310.2	41	EXPAND PROF NSG HORIZONS	1.0	M M M	7:30-9:30 PM 5:30-9:30 PM 5:30-9:30 PM	02/26/90 03/12/90 03/26/90
88502	GNPMPM	902	BSN	345.1	14	PATHOPHYSIOLOGY	1.0	W W W	5:30-9:30 PM 5:30-9:30 PM 5:30-7:30 PM	01/10/90 01/24/90 02/07/90
06285	GNPMPM	902	BSN	345.2	15	PATHOPHYSIOLOGY	1.0	W W W	7:30-9:30 PM 5:30-9:30 PM 5:30-7:30 PM	02/07/90 02/21/90 03/07/90
00895	GNPMPM	902	BSN	345.3	17	PATHOPHYSIOLOGY	1.0	W W W	7:30-9:30 PM 5:30-9:30 PM 5:30-7:30 PM	03/07/90 03/21/90 03/28/90
19821	GNPMPM	902	BSN	345.4	21	PATHOPHYSIOLOGY	1.0	W W W	7:30-9:30 PM 5:30-9:30 PM 5:30-7:30 PM	03/28/90 04/11/90 04/25/90
38264	GNPMPM	902	BSN	380.1	19	HEALTH ASSESSMENT	1.0	TH TH TH	5:30-9:30 PM 5:30-9:30 PM 5:30-7:30 PM	01/11/90 01/25/90 02/08/90
45990	GNPMPM	902	BSN	380.2	19	HEALTH ASSESSMENT	1.0	TH TH TH	7:30-9:30 PM 5:30-9:30 PM 5:30-7:30 PM	02/08/90 02/22/90 03/01/90
38091	GNPMPM	902	BSN	380.3	19	HEALTH ASSESSMENT	1.0	TH TH TH	7:30-9:30 PM 5:30-9:30 PM 5:30-7:30 PM	03/01/90 03/15/90 03/29/90
56556	GNPMPM	902	BSN	380.4	20	HEALTH ASSESSMENT	1.0	TH TH	7:30-9:30 PM 5:30-9:30 PM TBA	03/29/90 04/12/90 TBA
77011	GNPMPM	902	BSN	490.1	12	MGMT IN NSG PRAC	1.0	W W	5:30-9:30 PM 5:30-9:30 PM	03/21/90 05/02/90
50002	GNPMPM	902	BSN	490.2	12	MGMT IN NSG PRAC	2.0	W W W	5:30-9:30 PM 5:30-9:30 PM 5:30-9:30 PM	04/04/90 04/18/90 05/16/90

PALMSPRINGS

Annenberg Center for Health Sciences

39000 Bob Hope Drive, Rancho Mirage, CA 92270

93472	GNPSAH	902	BSN	310.1	42	EXPAND PROF NSG HORIZONS	1.0	M M	3:00-10:00 PM 3:00-6:00 PM	01/08/90 01/29/90
51170	GNPSAH	902	BSN	310.2	42	EXPAND PROF NSG HORIZONS	1.0	M M	6:00-10:00 PM 3:00-9:00 PM	01/29/90 02/12/90

Desert Hospital

1150 North Indian Ave., Palm Springs, CA 92263, Classes in Sinatra Education Center, Nancy/Tina room

30262	GNPSDH	902	BSN	345.1	15	PATHOPHYSIOLOGY	1.0	F F F	5:30-9:30 PM 5:30-9:30 PM 5:30-7:30 PM	01/19/90 02/02/90 02/16/90
54040	GNPSDH	902	BSN	345.2	16	PATHOPHYSIOLOGY	1.0	F F F	7:30-9:30 PM 5:30-9:30 PM 5:30-7:30 PM	02/16/90 03/02/90 03/16/90

BS, Nursing Course List (con't)

Sched No	Location Code	Year/Term	COURSE			Units	Days	MEETING		
			Abr.	No.	Sec.			Title	Hours	Dates
22470	GNPSDH	902	BSN	345.3	18	PATHOPHYSIOLOGY	1.0	F	7:30- 9:30 PM	03/16/90
								F	5:30- 9:30 PM	03/30/90
								F	5:30- 7:30 PM	04/20/90
40283	GNPSDH	902	BSN	345.4	22	PATHOPHYSIOLOGY	1.0	F	7:30- 9:30 PM	04/20/90
								F	5:30- 9:30 PM	05/04/90
								F	5:30- 7:30 PM	05/18/90
SAN CLEMENTE										
Samaritan Medical Center										
654 Camino de Los Mares, San Clemente, CA 92672, Classes in Community Development Center										
18115	GNSCSH	902	BSN	310.1	50	EXPAND PROF NSG HORIZONS	1.0	F	5:30- 9:30 PM	01/19/90
								F	5:30- 9:30 PM	02/02/90
								F	5:30- 7:30 PM	02/16/90
29761	GNSCSH	902	BSN	310.2	50	EXPAND PROF NSG HORIZONS	1.0	F	7:30- 9:30 PM	02/16/90
								F	5:30- 9:30 PM	03/02/90
								F	5:30- 9:30 PM	03/16/90
SANTA ANA										
Western Medical Center										
1001 North Tustin Ave., Santa Ana, CA 92705, Call (714) 828-7066 for room locations.										
68460	GNSEWM	902	BSN	490.1	13	MGMT IN NSG PRAC	1.0	F	5:30- 9:30 PM	02/02/90
								F	5:30- 9:30 PM	03/16/90
68456	GNSEWM	902	BSN	490.2	13	MGMT IN NSG PRAC	2.0	F	5:30- 9:30 PM	02/16/90
								F	5:30- 9:30 PM	03/02/90
								F	5:30- 9:30 PM	03/30/90
COVINA										
Intercommunity Hospital										
303 North Third Street, Covina, CA 91723, Classes will be held in Classroom B/C.										
81266	GNVCCH	902	BSN	310.1	43	EXPAND PROF NSG HORIZONS	1.0	TH	5:30- 9:30 PM	01/04/90
								TH	5:30- 9:30 PM	01/18/90
								TH	5:30- 7:30 PM	02/01/90
57396	GNVCCH	902	BSN	310.2	43	EXPAND PROF NSG HORIZONS	1.0	TH	7:30- 9:30 PM	02/01/90
								TH	5:30- 9:30 PM	02/15/90
								TH	5:30- 9:30 PM	03/01/90
32480	GNVCCH	902	BSN	325.1	12	CULTURE AND HEALTH	1.0	F	5:30- 9:30 PM	01/12/90
								F	5:30- 9:30 PM	01/26/90
								F	5:30- 7:30 PM	02/09/90
34226	GNVCCH	902	BSN	325.2	12	CULTURE AND HEALTH	1.0	F	7:30- 9:30 PM	02/09/90
								F	5:30- 9:30 PM	02/23/90
								F	5:30- 7:30 PM	03/09/90
68902	GNVCCH	902	BSN	325.3	16	CULTURE AND HEALTH	1.0	F	7:30- 9:30 PM	03/09/90
								F	5:30- 9:30 PM	03/23/90
								F	5:30- 7:30 PM	04/06/90
38426	GNVCCH	902	BSN	325.4	17	CULTURE AND HEALTH	1.0	F	7:30- 9:30 PM	04/06/90
								F	5:30- 9:30 PM	04/20/90

BS, Nursing Course List (con't)

Sched No	Location Code	Year/Term	COURSE			Units	Days	Hours	MEETING	
			Abr.	No.	Sec.				Title	Dates

AREA H - SAN DIEGO, ESCONDIDO, OCEANSIDE, EL CENTRO AREAS

Faculty Coordinator: Laura Inouye, Statewide Nursing Program
4220 Rainer Ave., San Diego CA 92120 (619) 528-6053

Associate Coordinators

San Diego Area: Anna Mitchell (619) 528-6053

Imperial Valley: Ellen Saxe (619) 352-8320 x348

North San Diego County: Barbara Trent (619) 471-4619

CHULA VISTA

Community Hospital Of Chula Vista

751 Medical Center Ct., Chula Vista, CA 92010, Contact: Anna Mitchell at (619) 528-6053 for room locations.

63265	HNCHCH	902	BSN	315.1	18	LIFE CYCLE	1.0	TH	5:30- 9:30 PM	01/18/90
								TH	5:30- 9:30 PM	02/01/90
								TH	5:30- 7:30 PM	02/15/90
97602	HNCHCH	902	BSN	315.2	19	LIFE CYCLE	1.0	TH	7:30- 9:30 PM	02/15/90
								TH	5:30- 9:30 PM	03/01/90
								TH	5:30- 7:30 PM	03/15/90
20856	HNCHCH	902	BSN	315.3	22	LIFE CYCLE	1.0	TH	7:30- 9:30 PM	03/15/90
								TH	5:30- 9:30 PM	03/29/90
								TH	5:30- 7:30 PM	04/19/90
50772	HNCHCH	902	BSN	315.4	21	LIFE CYCLE	1.0	TH	7:30- 9:30 PM	04/19/90
								TH	5:30- 9:30 PM	05/03/90
								TH	5:30- 9:30 PM	05/17/90
76543	HNCHCH	902	BSN	335.1	17	BIOCHEMISTRY	1.0	T	5:30- 9:30 PM	01/16/90
								T	5:30- 9:30 PM	01/30/90
								T	5:30- 7:30 PM	02/13/90
68574	HNCHCH	902	BSN	335.2	17	BIOCHEMISTRY	1.0	T	7:30- 9:30 PM	02/13/90
								T	5:30- 9:30 PM	02/27/90
								T	5:30- 7:30 PM	03/13/90
26471	HNCHCH	902	BSN	335.3	20	BIOCHEMISTRY	1.0	T	7:30- 9:30 PM	03/13/90
								T	5:30- 9:30 PM	03/27/90
								T	5:30- 7:30 PM	04/17/90
31791	HNCHCH	902	BSN	335.4	21	BIOCHEMISTRY	1.0	T	7:30- 9:30 PM	04/17/90
								T	5:30- 9:30 PM	05/01/90
								T	5:30- 9:30 PM	05/15/90

ESCONDIDO

Palomar Hospital

642 E. Grand Ave., Escondido, CA 92025, Contact: Barbara Trent at (619) 471-4619 for room locations.

54714	HNEDPL	902	BSN	340.1	23	PROF REL IN NSG PRAC	1.0	TH	5:00- 9:00 PM	01/04/90
								TH	5:00- 9:00 PM	02/15/90
82202	HNEDPL	902	BSN	340.2	23	PROF REL IN NSG PRAC	2.0	TH	5:00- 9:00 PM	01/18/90
								TH	5:00- 9:00 PM	02/01/90
								TH	5:00- 9:00 PM	03/01/90
33073	HNEDPL	902	BSN	370.1	15	HEALTH TEACHING	1.0	M	5:30- 9:30 PM	03/05/90
								M	5:30- 9:30 PM	03/19/90
								M	5:30- 7:30 PM	04/02/90
13705	HNEDPL	902	BSN	370.2	15	HEALTH TEACHING	1.0	M	7:30- 9:30 PM	04/02/90
								M	5:30- 9:30 PM	04/16/90
								M	5:30- 9:30 PM	04/30/90

BS, Nursing Course List (con't)

Sched No	Location Code	Year/Term	COURSE			Units	Days	Hours	MEETING	
			Abr.	No.	Sec.				Title	Dates
IMPERIAL										
Imperial Valley College										
P.O. Box 158, Imperial, CA 92251, Contact: Ellen Saxe at (619) 352-8320 x348 for room locations.										
04690	HNIMIV	902	BSN	310.1	44	EXPAND PROF NSG HORIZONS	1.0	TH TH TH	5:30-9:30 PM 5:30-9:30 PM 5:30-7:30 PM	01/25/90 02/08/90 02/22/90
15223	HNIMIV	902	BSN	310.2	44	EXPAND PROF NSG HORIZONS	1.0	TH TH TH	7:30-9:30 PM 5:30-9:30 PM 5:30-9:30 PM	02/22/90 03/08/90 03/22/90
52183	HNIMIV	902	BSN	315.3	23	LIFE CYCLE	1.0	S S S	3:30-5:30 PM 1:30-5:30 PM 1:30-3:30 PM	03/17/90 03/31/90 04/07/90
47261	HNIMIV	902	BSN	315.4	22	LIFE CYCLE	1.0	S S	3:30-5:30 PM 1:30-5:30 PM	04/07/90 04/21/90
09332	HNIMIV	902	BSN	340.1	24	PROF REL IN NSG PRAC	1.0	S S	9:00-3:00 PM 9:00-11:00 AM	01/20/90 02/10/90
99400	HNIMIV	902	BSN	340.2	24	PROF REL IN NSG PRAC	2.0	S S S	11:00-3:00 PM 9:00-3:00 PM 9:00-11:00 AM	02/10/90 03/10/90 04/28/90
21560		902	*PHI	120	10	CRITICAL REASONING	3.0	W W W W W W W	5:00-9:00 PM 5:00-9:00 PM 5:00-9:00 PM 5:00-9:00 PM 5:00-9:00 PM 5:00-9:00 PM 5:00-9:00 PM	02/21/90 03/07/90 03/21/90 04/04/90 04/18/90 05/02/90 05/16/90
LA JOLLA										
Scripps Clinic										
10666 Torrey Road, La Jolla, CA 92037, Contact: Anna Mitchell at (619) 528-6053 for room locations.										
32270	HNLJSP	902	BSN	360.1	07	PROF ISSUES IN NURSING	1.0	S S S	9:00-1:00 PM 9:00-1:00 PM 9:00-11:00 AM	02/10/90 02/24/90 03/10/90
62705	HNLJSP	902	BSN	360.2	07	PROF ISSUES IN NURSING	1.0	S S S	11:00-1:00 PM 9:00-1:00 PM 9:00-11:00 AM	03/10/90 03/24/90 04/07/90
86623	HNLJSP	902	BSN	360.3	08	PROF ISSUES IN NURSING	1.0	S S S	11:00-1:00 PM 9:00-1:00 PM 9:00-11:00 AM	04/07/90 04/21/90 05/05/90
50934	HNLJSP	902	BSN	360.4	08	PROF ISSUES IN NURSING	1.0	S S S	11:00-1:00 PM 9:00-1:00 PM 9:00-11:00 AM	05/05/90 05/19/90 05/26/90
39255	HNLJSP	902	BSN	380.1	21	HEALTH ASSESSMENT	1.0	T T T	5:30-9:30 PM 5:30-9:30 PM 5:30-7:30 PM	01/09/90 01/23/90 02/06/90
56814	HNLJSP	902	BSN	380.2	21	HEALTH ASSESSMENT	1.0	T T T	7:30-9:30 PM 5:30-9:30 PM 5:30-7:30 PM	02/06/90 02/20/90 03/06/90
51273	HNLJSP	902	BSN	380.3	21	HEALTH ASSESSMENT	1.0	T T T	7:30-9:30 PM 5:30-9:30 PM 5:30-7:30 PM	03/06/90 03/20/90 04/03/90
53255	HNLJSP	902	BSN	380.4	22	HEALTH ASSESSMENT	1.0	T T T	7:30-9:30 PM 5:30-9:30 PM 5:30-7:30 PM	04/03/90 04/17/90 05/01/90
13694	HNLJSP	902	BSN	490.1	14	MGMT IN NSG PRAC	1.0	W W	5:30-9:30 PM 5:30-9:30 PM	02/21/90 03/21/90

*Telecourse

BS, Nursing Course List (con't)

Sched No	Location Code	Year/Term	COURSE			Units	Days	Hours	MEETING	
			Abr. No.	Sec.	Title				Dates	Dates
17651	HNLJSP	902	BSN	490.2	14	MGMT IN NSG PRAC	2.0	W W W	5:30-9:30 PM 5:30-9:30 PM 5:30-7:30 PM	03/07/90 04/18/90 05/02/90
Veterans Administration Hospital 3550 La Jolla Village Drive, La Jolla, CA 92160, Contact: Anna Mitchell at (619) 528-6053 for room locations.										
88885	HNLJVB	902	BSN	325.1	13	CULTURE AND HEALTH	1.0	W W W	5:30-9:30 PM 5:30-9:30 PM 5:30-7:30 PM	01/17/90 01/31/90 02/14/90
18211	HNLJVB	902	BSN	325.2	13	CULTURE AND HEALTH	1.0	W W W	7:30-9:30 PM 5:30-9:30 PM 5:30-7:30 PM	02/14/90 02/28/90 03/14/90
55042	HNLJVB	902	BSN	325.3	17	CULTURE AND HEALTH	1.0	W W W	7:30-9:30 PM 5:30-9:30 PM 5:30-7:30 PM	03/14/90 03/28/90 04/25/90
28545	HNLJVB	902	BSN	325.4	18	CULTURE AND HEALTH	1.0	W W W	7:30-9:30 PM 5:30-9:30 PM 5:30-9:30 PM	04/25/90 05/09/90 05/23/90
89552	HNLJVB	902	BSN	335.1	18	BIOCHEMISTRY	1.0	M M M	5:30-9:30 PM 5:30-9:30 PM 5:30-7:30 PM	01/08/90 01/28/90 02/12/90
62064	HNLJVB	902	BSN	335.2	18	BIOCHEMISTRY	1.0	M M M	7:30-9:30 PM 5:30-9:30 PM 5:30-7:30 PM	02/12/90 02/26/90 03/12/90
58450	HNLJVB	902	BSN	335.3	21	BIOCHEMISTRY	1.0	M M M	7:30-9:30 PM 5:30-9:30 PM 5:30-7:30 PM	03/12/90 03/26/90 04/16/90
59883	HNLJVB	902	BSN	335.4	22	BIOCHEMISTRY	1.0	M M M	7:30-9:30 PM 5:30-9:30 PM 5:30-9:30 PM	04/16/90 04/30/90 05/14/90
19095	HNLJVB	902	BSN	380.1	22	HEALTH ASSESSMENT	1.0	S S	9:00-4:00 PM 9:00-11:00 AM	01/20/90 02/17/90
50492	HNLJVB	902	BSN	380.2	22	HEALTH ASSESSMENT	1.0	S S	11:00-4:00 PM 9:00-11:00 AM	02/17/90 03/17/90
18653	HNLJVB	902	BSN	380.3	22	HEALTH ASSESSMENT	1.0	S S	11:00-4:00 PM 9:00-11:00 AM	03/17/90 04/17/90
62414	HNLJVB	902	BSN	380.4	23	HEALTH ASSESSMENT	1.0	S S	11:00-4:00 PM 9:00-11:00 AM	04/17/90 05/19/90
85584	HNLJVB	902	BSN	405.1	15	STATISTICS	1.0	M M M M	5:30-9:30 PM 5:30-9:30 PM 5:30-9:30 pm 5:30-7:30 PM	03/05/90 03/19/90 04/02/90 04/23/90
19073	HNLJVB	902	BSN	405.2	15	STATISTICS	1.0	M M M	7:30-9:30 PM 5:30-9:30 PM 5:30-9:30 PM	04/23/90 05/07/90 05/21/90
23240	HNLJVB	902	BSN	420.1	12	HEALTH MANAGEMENT II	1.0	TH TH TH	5:30-9:30 PM 5:30-9:30 PM 5:30-7:30 PM	01/11/90 01/25/90 02/08/90
55344	HNLJVB	902	BSN	420.2	12	HEALTH MANAGEMENT II	1.0	TH TH TH	7:30-9:30 PM 5:30-9:30 PM 5:30-7:30 PM	02/08/90 02/22/90 03/08/90
61526	HNLJVB	902	BSN	420.3	12	HEALTH MANAGEMENT II	1.0	TH TH TH	7:30-9:30 PM 5:30-9:30 PM 5:30-7:30 PM	03/08/90 03/22/90 04/05/90
22923	HNLJVB	902	BSN	420.4	10	HEALTH MANAGEMENT II	1.0	TH TH TH	7:30-9:30 PM 5:30-9:30 PM 5:30-7:30 PM	04/05/90 04/19/90 05/10/90

BS, Nursing Course List (con't)

Sched No	Location Code	Year/Term	COURSE			Units	Days	Hours	MEETING	
			Abr.	No.	Sec.				Title	Dates
21560		902	*PHI	120	10	CRITICAL REASONING	3.0	W	5:00-9:00 PM	02/21/90
									5:00-9:00 PM	03/07/90
									5:00-9:00 PM	03/21/90
									5:00-9:00 PM	04/04/90
									5:00-9:00 PM	04/18/90
									5:00-9:00 PM	05/02/90
							W	5:00-9:00 PM	05/16/90	

POWAY

Pomerado Hospital

15615 Pomerado Rd., Poway, CA 92064, Contact: Barbara Trent at (619) 471-4619 for room locations.

89832	HNPWPO	902	BSN	315.3	24	LIFE CYCLE	1.0	W	5:30-9:30 PM	01/31/90
								W	5:30-9:30 PM	02/14/90
								W	5:30-7:30 PM	02/28/90
43374	HNPWPO	902	BSN	315.4	23	LIFE CYCLE	1.0	W	7:30-9:30 PM	02/28/90
								W	5:30-9:30 PM	03/14/90
								W	5:30-9:30 PM	03/28/90
71094	HNPWPO	902	BSN	345.1	16	PATHOPHYSIOLOGY	1.0	S	9:00-1:00 PM	01/13/90
								S	9:00-1:00 PM	01/27/90
								S	9:00-11:00 AM	02/10/90
35346	HNPWPO	902	BSN	345.2	17	PATHOPHYSIOLOGY	1.0	S	11:00-1:00 PM	02/10/90
								S	9:00-1:00 PM	02/24/90
								S	9:00-11:00 AM	03/10/90
02785	HNPWPO	902	BSN	345.3	19	PATHOPHYSIOLOGY	1.0	S	11:00-1:00 PM	03/10/90
								S	9:00-1:00 PM	03/24/90
								S	9:00-11:00 AM	04/07/90
47143	HNPWPO	902	BSN	345.4	23	PATHOPHYSIOLOGY	1.0	S	11:00-1:00 PM	04/07/90
								S	9:00-1:00 PM	04/21/90
								S	9:00-1:00 PM	05/05/90
52555	HNPWPO	902	BSN	410.1	05	HEALTH MANAGEMENT I	1.0	S	9:00-1:00 PM	01/20/90
								S	9:00-1:00 PM	02/03/90
								S	9:00-11:00 AM	02/17/90
92131	HNPWPO	902	BSN	410.2	05	HEALTH MANAGEMENT I	1.0	S	11:00-1:00 PM	02/17/90
								S	9:00-1:00 PM	03/03/90
								S	9:00-11:00 AM	03/17/90
33110	HNPWPO	902	BSN	410.3	05	HEALTH MANAGEMENT I	1.0	S	11:00-1:00 PM	03/17/90
								S	9:00-1:00 PM	03/31/90
								S	9:00-1:00 PM	04/07/90
12865	HNPWPO	902	BSN	410.4	10	HEALTH MANAGEMENT I	2.0	S	9:00-1:00 PM	04/21/90
								S	9:00-1:00 PM	05/05/90

SAN MARCOS

Palomar College

1140 W. Mission Road, San Marcos, CA 92064, Contact: Barbara Trent at (619) 471-4619 for room locations.

02085	HNCSPC	902	BSN	310.1	45	EXPAND PROF NSG HORIZONS	1.0	F	5:00-9:00 PM	01/19/90
								F	5:00-9:00 PM	02/02/90
								F	5:00-7:00 PM	02/16/90
18513	HNCSPC	902	BSN	310.2	45	EXPAND PROF NSG HORIZONS	1.0	F	7:00-9:00 PM	02/16/90
								F	5:00-9:00 PM	03/02/90
								F	5:00-9:00 PM	03/16/90
51450	HNCSPC	902	BSN	325.1	14	CULTURE AND HEALTH	1.0	T	5:30-9:30 PM	02/06/90
								T	5:30-9:30 PM	02/20/90
								T	5:30-7:30 PM	03/06/90
68423	HNCSPC	902	BSN	325.2	14	CULTURE AND HEALTH	1.0	T	7:30-9:30 PM	03/06/90
								T	5:30-9:30 PM	03/20/90
								T	5:30-9:30 PM	04/03/90

*Telecourse

BS, Nursing Course List (con't)

Sched No	Location Code	Year/Term	COURSE			Units	Days	Hours	MEETING	
			Abr.	No.	Sec.				Title	Dates
67491	HNSCPC	902	BSN	325.3	18	CULTURE AND HEALTH	1.0	T T T	7:30- 9:30 PM 5:30- 9:30 PM 5:30- 7:30 PM	04/03/90 04/17/90 05/01/90
19935	HNSCPC	902	BSN	325.4	19	CULTURE-AND HEALTH	1.0	T T	7:30- 9:30 PM 5:30- 9:30 PM	05/01/90 05/15/90
62311	HNSCPC	902	BSN	335.1	19	BIOCHEMISTRY	1.0	T T T	5:30- 9:30 PM 5:30- 9:30 PM 5:30- 7:30 PM	01/09/90 01/23/90 02/06/90
78481	HNSCPC	902	BSN	335.2	19	BIOCHEMISTRY	1.0	T T T	7:30- 9:30 PM 5:30- 9:30 PM 5:30- 7:30 PM	02/06/90 02/20/90 03/06/90
44962	HNSCPC	902	BSN	335.3	22	BIOCHEMISTRY	1.0	T T T	7:30- 9:30 PM 5:30- 9:30 PM 5:30- 7:30 PM	03/06/90 03/13/90 03/27/90
40596	HNSCPC	902	BSN	335.4	23	BIOCHEMISTRY	1.0	T T T	7:30- 9:30 PM 5:30- 9:30 PM 5:30- 9:30 PM	03/27/90 04/17/90 05/01/90
61633	HNSCPC	902	BSN	360.1	09	PROF ISSUES IN NURSING	1.0	T T T	5:00- 9:00 PM 5:00- 9:00 PM 5:00- 7:00 PM	02/13/90 02/27/90 03/13/90
59312	HNSCPC	902	BSN	360.2	09	PROF ISSUES IN NURSING	1.0	T T T	7:00- 9:00 PM 5:00- 9:00 PM 5:00- 7:00 PM	03/13/90 03/27/90 04/10/90
82854	HNSCPC	902	BSN	360.3	10	PROF ISSUES IN NURSING	1.0	T T T	7:00- 9:00 PM 5:00- 9:00 PM 5:00- 7:00 PM	04/10/90 04/24/90 05/08/90
98044	HNSCPC	902	BSN	360.4	10	PROF ISSUES IN NURSING	1.0	T T	7:00- 9:00 PM 5:00- 9:00 PM	05/08/90 05/15/90
88686	HNSCPC	902	BSN	380.1	23	HEALTH ASSESSMENT	1.0	S S	9:00- 4:00 PM 9:00-11:00 AM	01/13/90 02/10/90
99573	HNSCPC	902	BSN	380.2	23	HEALTH ASSESSMENT	1.0	S S	11:00- 4:00 PM 9:00-11:00 AM	02/10/90 03/10/90
66345	HNSCPC	902	BSN	380.3	23	HEALTH ASSESSMENT	1.0	S S	11:00- 4:00 PM 9:00-11:00 AM	03/10/90 04/07/90
71680	HNSCPC	902	BSN	380.4	24	HEALTH ASSESSMENT	1.0	S	11:00- 4:00 PM TBA	04/07/90 TBA
31931	HNSCPC	902	BSN	405.1	16	STATISTICS	1.0	W W W W	5:30- 9:30 PM 5:30- 9:30 PM 5:00- 9:00 PM 5:30- 7:30 PM	03/07/90 03/21/90 04/04/90 04/18/90
77696	HNSCPC	902	BSN	405.2	18	STATISTICS	1.0	W W W	7:30- 9:30 PM 5:30- 9:30 PM 5:30- 7:30 PM	04/18/90 05/02/90 05/16/90
07755	HNSCPC	902	BSN	480.1	13	LEADERSHIP IN NSG PRAC	1.0	M M	5:30- 9:30 PM 5:30- 9:30 PM	01/15/90 02/12/90
69355	HNSCPC	902	BSN	480.2	13	LEADERSHIP IN NSG PRAC	2.0	M M M	5:30- 9:30 PM 5:30- 9:30 PM 5:30- 9:30 PM	01/29/90 02/26/90 03/12/90
99525	HNSCPC	902	BSN	490.1	15	MGMT IN NSG PRAC	1.0	F F	10:00- 2:00 PM 10:00- 2:00 PM	03/09/90 04/06/90
78503	HNSCPC	902	BSN	490.2	15	MGMT IN NSG PRAC	2.0	F F F	10:00- 2:00 PM 10:00- 2:00 PM 10:00- 2:00 PM	03/23/90 05/04/90 05/18/90

BS, Nursing Course List (con't)

Sched No	Location Code	Year/Term	COURSE			Units	Days	Hours	MEETING	
			Abr.	No.	Sec.				Title	Dates
21560		902	*PHI	120	10	CRITICAL REASONING	3.0	W W W W W W	5:00-9:00 PM 5:00-9:00 PM 5:00-9:00 PM 5:00-9:00 PM 5:00-9:00 PM 5:00-9:00 PM	02/21/90 03/07/90 03/21/90 04/04/90 04/18/90 05/02/90 05/16/90
SAN DIEGO										
Alvarado Hospital										
6655 Alvarado Rd., San Diego, CA 92120, Contact: Anna Mitchell at (619) 528-6053 for room locations.										
53056	HNSDAH	902	BSN	310.1	46	EXPAND PROF NSG HORIZONS	1.0	TH TH TH	5:30-9:30 PM 5:30-9:30 PM 5:30-7:30 PM	01/11/90 01/25/90 02/08/90
08536	HNSDAH	902	BSN	310.2	46	EXPAND PROF NSG HORIZONS	1.0	TH TH TH	7:30-9:30 PM 5:30-9:30 PM 5:30-9:30 PM	02/08/90 02/22/90 03/08/90
78923	HNSDAH	902	BSN	345.1	17	PATHOPHYSIOLOGY	1.0	S S S	9:00-1:00 PM 9:00-1:00 PM 9:00-11:00 AM	01/13/90 01/27/90 02/10/90
67325	HNSDAH	902	BSN	345.2	18	PATHOPHYSIOLOGY	1.0	S S S	11:00-1:00 PM 9:00-1:00 PM 9:00-11:00 AM	02/10/90 02/24/90 03/10/90
95524	HNSDAH	902	BSN	345.3	20	PATHOPHYSIOLOGY	1.0	S S S	11:00-1:00 PM 9:00-1:00 PM 9:00-11:00 AM	03/10/90 03/24/90 04/07/90
15374	HNSDAH	902	BSN	345.4	24	PATHOPHYSIOLOGY	1.0	S S S	11:00-1:00 PM 9:00-1:00 PM 9:00-1:00 PM	04/07/90 04/21/90 05/05/90
Kaiser Hospital										
4646 Mission Gorge Road, San Diego, CA 92120, Contact: Anna Mitchell at (619) 528-6053 for room locations.										
87371	HNSDKI	902	BSN	340.1	25	PROF REL IN NSG PRAC	1.0	M M	5:30-9:30 PM 5:30-9:30 PM	01/08/90 02/19/90
14792	HNSDKI	902	BSN	340.2	25	PROF REL IN NSG PRAC	2.0	M M M	5:30-9:30 PM 5:30-9:30 PM 5:30-7:30 PM	01/22/90 02/05/90 03/05/90
83893	HNSDKI	902	BSN	370.1	16	HEALTH TEACHING	1.0	T T T	5:30-9:30 PM 5:30-9:30 PM 5:30-7:30 PM	01/09/90 01/23/90 02/06/90
83086	HNSDKI	902	BSN	370.2	16	HEALTH TEACHING	1.0	T T T	7:30-9:30 PM 5:30-9:30 PM 5:30-9:30 PM	02/06/90 02/20/90 03/06/90
84453	HNSDKI	902	BSN	480.1	14	LEADERSHIP IN NSG PRAC	1.0	S S	9:00-1:00 PM 9:00-1:00 PM	01/20/90 02/17/90
21210	HNSDKI	902	BSN	480.2	14	LEADERSHIP IN NSG PRAC	2.0	S S S	9:00-1:00 PM 9:00-1:00 PM 9:00-11:00 AM	02/03/90 03/03/90 04/21/90
Mercy Hospital										
4077 5th Ave., San Diego, CA 92103, Contact: Anna Mitchell at (619) 528-6053 for room locations.										
53130	HNSDMY	902	BSN	310.1	47	EXPAND PROF NSG HORIZONS	1.0	W W W	5:30-9:30 PM 5:30-9:30 PM 5:30-7:30 PM	02/14/90 02/28/90 03/14/90
63556	HNSDMY	902	BSN	310.2	47	EXPAND PROF NSG HORIZONS	1.0	W W W	7:30-9:30 PM 5:30-9:30 PM 5:30-9:30 PM	03/14/90 03/28/90 04/18/90
15455	HNSDMY	902	BSN	315.3	25	LIFE CYCLE	1.0	S S	8:30-4:30 PM 8:30-10:30 AM	02/03/90 03/03/90

*Telecourse

BS, Nursing Course List (con't)

Sched No	Location Code	Year/Term	COURSE			Units	Days	Hours	MEETING	
			Abr.	No.	Sec.				Title	Dates
84722	HNSDMY	902	BSN	315.4	24	LIFE CYCLE	1.0	S S	10:30- 4:30 PM 8:30-10:30 AM	03/03/90 04/07/90
20926	HNSDMY	902	BSN	345.1	18	PATHOPHYSIOLOGY	1.0	T T T	5:30- 9:30 PM 5:30- 9:30 PM 5:30- 7:30 PM	01/16/90 01/30/90 02/13/90
15094	HNSDMY	902	BSN	345.2	19	PATHOPHYSIOLOGY	1.0	T T T	7:30- 9:30 PM 5:30- 9:30 PM 5:30- 7:30 PM	02/13/90 02/27/90 03/13/90
51365	HNSDMY	902	BSN	345.3	21	PATHOPHYSIOLOGY	1.0	T T T	7:30- 9:30 PM 5:30- 9:30 PM 5:30- 7:30 PM	03/13/90 03/27/90 04/24/90
79811	HNSDMY	902	BSN	345.4	25	PATHOPHYSIOLOGY	1.0	T T T	7:30- 9:30 PM 5:30- 9:30 PM 5:30- 9:30 PM	04/24/90 05/08/90 05/22/90
19353	HNSDMY	902	BSN	370.1	17	HEALTH TEACHING	1.0	M M M	9:00- 1:00 PM 9:00- 1:00 PM 9:00-11:00 AM	03/12/90 03/26/90 04/16/90
44402	HNSDMY	902	BSN	370.2	17	HEALTH TEACHING	1.0	M M M	11:00- 1:00 PM 9:00- 1:00 PM 9:00- 1:00 PM	04/16/90 04/30/90 05/14/90
06086	HNSDMY	902	BSN	405.1	17	STATISTICS	1.0	W W W W	9:30- 1:30 PM 9:30- 1:30 PM 9:30- 1:30 PM 9:30-11:30 AM	03/07/90 03/21/90 04/04/90 04/18/90
83090	HNSDMY	902	BSN	405.2	16	STATISTICS	1.0	W W W	11:30- 1:30 PM 9:30- 1:30 PM 9:30- 1:30 PM	04/18/90 05/02/90 05/16/90
46255	HNSDMY	902	BSN	410.1	06	HEALTH MANAGEMENT I	1.0	W W W	5:30- 9:30 PM 5:30- 9:30 PM 5:30- 7:30 PM	01/10/90 01/24/90 02/07/90
91302	HNSDMY	902	BSN	410.2	06	HEALTH MANAGEMENT I	1.0	W W W	7:30- 9:30 PM 5:30- 9:30 PM 5:30- 7:30 PM	02/07/90 02/21/90 03/07/90
86085	HNSDMY	902	BSN	410.3	06	HEALTH MANAGEMENT I	1.0	W W W	7:30- 9:30 PM 5:30- 9:30 PM 5:30- 7:30 PM	03/07/90 03/21/90 03/28/90
69882	HNSDMY	902	BSN	410.4	11	HEALTH MANAGEMENT I	2.0	W W W	7:30- 9:30 PM 5:30- 9:30 PM 5:00- 7:30 PM	03/28/90 04/25/90 05/23/90
25071	HNSDMY	902	BSN	460.1	11	RESEARCH IN NSG PRAC	1.0	T T T	5:30- 9:30 PM 5:30- 9:30 PM 5:30- 7:30 PM	02/06/90 02/20/90 03/06/90
06311	HNSDMY	902	BSN	460.2	11	RESEARCH IN NSG PRAC	1.0	T T T	7:30- 9:30 PM 5:30- 9:30 PM 5:30- 7:30 PM	03/06/90 03/20/90 04/03/90
30995	HNSDMY	902	BSN	460.3	11	RESEARCH IN NSG PRAC	1.0	T T T	7:30- 9:30 PM 5:30- 9:30 PM 5:30- 7:30 PM	04/03/90 04/17/90 05/01/90
<p>Sharp Memorial Hospital Heart Training Center 7901 Frost St., San Diego, CA 92123, Contact: Anna Mitchell at (619) 528-6053 for room locations.</p>										
27425	HNSDSM	902	BSN	310.1	48	EXPAND PROF NSG HORIZONS	1.0	T T T	9:00- 1:00 PM 9:00- 1:00 PM 9:00-11:00 AM	03/20/90 04/03/90 04/17/90
15400	HNSDSM	902	BSN	310.2	48	EXPAND PROF NSG HORIZONS	1.0	T T T	11:00- 1:00 PM 9:00- 1:00 PM 9:00- 11:00 PM	04/17/90 04/24/90 05/08/90

BSN BOOK ORDER - SPRING 1990

SEE BSN/MSN BOOK ORDERING DIRECTIONS IN THIS SCHEDULE
Social Security No.

Merchandise Total \$ _____
Add 6 1/2% Sales Tax _____
Shipping Charge _____
TOTAL COST\$ _____

Name _____
Street Apt. No. _____ City _____
State, Zip _____ Home _____ Work _____
Charge Card Acct. No. (Print all digits) _____ Exp. Date (month/year) _____
_____ Authorizing Signature _____

Check/Money Order Enclosed

Charge to VISA

Charge to MASTERCARD

OFFICE HOURS 9AM-5PM.

24 HOUR PHONE ORDERING CALL (213)597-3154 (LONG BEACH/L.A. AREA) OR 1-800-942-8657 (CA. RESIDENTS).
WHEN ORDERING BY PHONE, USE THE ORDER WORKSHEET. CALL FOR CURRENT PRICES DURING OFFICE HOURS.

UNIVERSITY RELATED MATERIALS

CSUDH 1989-90 CATALOG APPROX. \$6.50

ELM

ELM0003 ELM Review Guide

CHA0106 Chang, Geometry Notes

PRO0012 Proga, Arithmetic & Algebra

HISTORY

NOR0033 Norton, A People and a Nation

CA/STATE/LOCAL GOVERNMENT

ROS0088 Ross, California: Its Government & Politics

WIL0129 Wilson, American Gov't Brief Ed.

PHILOSOPHY 120

SNP0211 *SNP Syllabus PHI120

TOV0001 *Tovier, Selected Issues in Logic and
Communication

TOV0002 *Tovier, Critical Thinking
*Approx. price of required materials TBA

NURSING MAJOR COURSE MATERIALS

BSN 310

AME0036 *APA Publication Manual

CAR0125 *Carpenito, Nrsng. Diagnosis
(also 345, 360, 380)

CSU0008 *Catalog CSUDH 89-90

HEN0029 *Henderson, Manage Your
Career in Nursing

SNP0146 *SNP Workbook 310.1/2

ANA0038 ANA Nursing: A Social
Policy Statement

ANA0056 ANA Nursing's Influence on
Health Policy for the '80s

KNO0015 Knowles, Self-Directed Learning

LES0010 Lester, Writing Research Papers

LYS0002 Lysaught, Action in Affirmation

MAR0065 Marriner, The Nursing Process

STR0040 Strunk, Elements of Style w/Index
*Approx. price of required materials \$98.25

BSN 340

ANA0038 *ANA Nursing: A Social Policy
Statement (also 360, 490)

ANA0043 *ANA Standards of Nursing
Practice (also 360, 490)

BRA0064 *Brammer, Helping Relationship

NOR0018 *Northouse, Health Communication

SNP0155 *SNP Workbook 340.1/2

BER0060 Bernstein, Interviewing (also 380)
*Approx. price of required materials \$93.85

BSN 360

ANA PACKET

ANA0029 *ANA A Case for Baccalaureate
Preparation in Nursing

ANA0030 *ANA Code for Nurses with
Interpretive Statements

ANA0035 *ANA Licensure to Practice Nrsng.

* SIGNIFIES "REQUIRED" MATERIALS.

ANA0037 *ANA A Nat'l Policy for Health Care

ANA0038 *ANA Nrsng: A Social Policy Statement. (also 340, 490)

ANA0043 *ANA Stds of Nrsng Practice (also 340,490)

ANA0057 *ANA Common Practice in Nursing

CAR0125 *Carpenito, Nrsng. Diagnosis (360.1-4)

CNA0002 *CNA Common Practice in Nursing

CNA0003 *CNA Statement on Implementation
of Standard Procedures

FIS0030 *Fisher, Getting to Yes (360.2)

GRI0028 *Griffith, Nrsng. Process (360.4)

KEL0031 *Kelly, Dimen. of Prof. Nrsng. (360.1-4)

*SNP Workbook(s) SNP 360.1-360.4 (Set) _____ SNP0163
.1 _____ SNP0085, .2 _____ SNP0086, .3 _____ SNP0087, .4 _____ SNP0088

BRN0003 BRN Laws relating to Nrsng. Educ. (also 360.2)

KIM0015 Kim, Pocket Guide to Nrsng. Diagnosis

LAM0023 La Monica, The Nursing Process: Humanistic

LEE0024 Lee, Nation's Health

LYS0002 Lysaught, Action in Affirmation

MAR0065 Marriner, Nursing Process
*Approx. price of required material TBA

BSN 370

RAN0016 *Rankin, Patient Education

RED0007 *Redman, Process of Patient Education

*SNP Workbook(s) SNP370.1-370.2 (Set) _____ SNP0164
.1 _____ SNP0089, .2 _____ SNP0090
*Approx. price of required materials \$109.65

BSN380

AJN0025 *AJN Programmed Instruct. Reprints

BAT0017 *Bates, Guide to Physical Examination

DEN0016 *DDST Denver Dv. Screening Test Form

*SNP Workbook(s) SNP380.1-380.3/4 (Set) _____ SNP0165
.1 _____ SNP0091, .2 _____ SNP0092, .3/4 _____ SNP0093

BER0060 Bernstein, Interviewing (also 340)

BYR0011 Byrne, Laboratory Tests (also 335)

CAR0125 Carpenito, Nrsng. Diagnosis (also 310, 345, 360)

DEN0019 Frankenburg/Denver, Develop. Screening Manual
*Approx. price of required materials \$148.85

BSN 410

FRI0021 *Friedman, Family Nursing

*SNP Workbook(s) 410 SNP410.1-410.4 (Set) _____ SNP0167
.1 _____ SNP0063, .2 _____ SNP0064,
.3 _____ SNP0065, 410.4/420.4 _____ SNP0066

STA0044 *Stanhope, Community Health Nursing

STU0008 Stuart-Siddall, Home Health Care Nursing

BEN0051 Benenson, Control of Commun. Diseases

CRI0002 CPC Child Abuse Prevention Hdbk.

JOH0048 Johnson, Nrsng. Assessment & Strategies

PEN0010 Pender, Health Promotion in Nrsng. Practice
*Approx. price of required materials \$160.15

BSN 420

FRI0021 *Friedman, Family Nursing

*SNP Workbook(s) 420 SNP 420.1-420.3 (Set) _____ SNP0168
SNP 420.1-420.4 (Set) _____ SNP0189
.1 _____ SNP0067, .2 _____ SNP0068, .3 _____ SNP0069,
410.4/420.4 _____ SNP0066

STA0044 *Stanhope, Community Health Nrsng.

STU0008 Stuart-Siddall, Home Health Care Nrsng.

BEN0051 Benenson, Control of Commun. Diseases

CRI0002 CPC Child Abuse Prevention Handbook

FAR0011 Farer, Tuberculosis

JOH0048 Johnson, Nrsng. Assessment & Strategies

ROU0010 Roeche, Medical Detectives
*Approx. price of required materials \$160.15

c 10/20/89

BSN - SPRING 1990

NURSING MAJOR COURSE MATERIALS CONT.

SEE BSN/MSN BOOK ORDERING DIRECTIONS IN THIS SCHEDULE

For 24 Hour Phone Ordering

Call For Current Prices from 9am - 5pm (213)597-3154 (Long Beach/L.A. Area), or 1-800-942-8657 (C.A. Residents)

BSN 460

- ___ POL0034 *Polit Essentials of Nrsg. Research
 - ___ SNP0149 *SNP Workbook 460.1/2/3
 - ___ ABD0003 Abdellah Better Patient Care Through
 - ___ HOL0036 Holm Nrsg. Research for Nrsg. Practice
- *Approx. price of required materials \$53.40

BSN 480

- ___ GIL0045 *Gillies Nrsg. Mgmt. (also 490)
 - ___ SNP0156 *SNP Workbook 480.1/2
- *Approx. price of required materials \$51.80

BSN 490

- ___ ANA0038 *ANA Nrsg. A Social Policy Statement (also 340, 360)
 - ___ ANA0043 *ANA Standards of Nrsg. Practice (also 340, 360)
 - ___ GIL0045 *Gilles Nrsg. Mgmt. (also 480)
 - ___ SNP0157 *SNP Workbook 490.1/2
 - ___ BRN0003 BRN Laws Relating to Nrsg. Educ.
- *Approx. price of required materials \$65.80

SPECIAL TOPICS COURSE MATERIALS

BSN 495A

- ___ CR10002 *CPC Child Abuse Prevention Hdbk.
 - ___ HWA0002 *HWA Child Abuse Reporting & You
 - ___ SNP0180 *SNP Workbook (Child Abuse)
- *Approx. price of required materials TBA

BSN 495B

- ___ CHO0021 *Chow Hdbk. of Pediatric Primary Care
 - ___ SNP0181 *SNP Workbook (Health Assessment)
- *Approx. price of required materials \$61.50

*SIGNIFIES "REQUIRED" MATERIALS.

NURSING SUPPORT COURSE MATERIALS

BSN 315

- ___ SCH0124 *Schuster Process of Human Develop.
 - *SNP Workbooks 315 Set SNP 315.1-315.4 ___ SNP0158
 - .1 ___ SNP0073, .2 ___ SNP0074, .3 ___ SNP0075, .4 ___ SNP0076
 - ___ KIM0009 Kimmel Adulthood and Aging
 - ___ SKO0013 Skolnick Families in Transition
- *Approx. price of required materials \$118.05

BSN 325

- *SNP Workbooks 325 Set SNP 325.1-325.4 ___ SNP0161
 - .1 ___ SNP0077, .2 ___ SNP0078, .3 ___ SNP0079, .4 ___ SNP0080
 - ___ KLE0011 *Klein, Culture, Curers and Contagion
 - ___ SPE0031 *Spector Cultural Diversity in Health & Illness
 - ___ COW0008 Cowgill Aging Around the World
 - ___ HEN0027 Henderson Transcultural Health Care
 - ___ KIM0009 Kimmell Adulthood and Aging
 - ___ MIN0018 Mindel Ethnic Families in America
- *Approx. price of required materials \$123.40

BSN 335

- ___ HOL0032 *Holum Fund. of Gen. Organic & Bio Chem.
 - *SNP Workbooks 335 Set SNP 335.1-335.4 ___ SNP0160
 - .1 ___ SNP0139, .2 ___ SNP0140, .3 ___ SNP0141, .4 ___ SNP0142
 - ___ BYR0011 Byrne Laboratory Tests (also 380)
 - ___ HOL0033 Holum Study Guide & Ans. Manual
 - ___ MON0030 Montgomery Biochemistry
- *Approx. price of required materials \$128.15

BSN 345

- ___ GRO0050 *Groer Basic Pathophysiology
 - ___ PRI0018 *Price Pathophysiology
 - *SNP Workbooks 345 Set SNP 345.1-345.4 ___ SNP0162
 - .1 ___ SNP0081, .2 ___ SNP0082, .3 ___ SNP0083, .4 ___ SNP0084
 - ___ CAR0125 Carpenito Nrsg. Diagnosis (also 310, 360, 380)
 - ___ LUC0008 Luckman Medical Surgical Nrsg.
 - ___ STE0125 Stephens Pathophysiology for Health Pract.
- *Approx. price of required materials \$176.30

BSN 405

- ___ FAR0021 *Finite Mathematics & Its Applications
 - **SNP Workbooks 405 Set SNP 405.1/2/3 ___ SNP0210
- *Approx. price of required materials TBA

**Revised workbooks available February 1, 1990.

UNIVERSITY BOOKSTORE STATEWIDE TECHNICAL BOOKS 6049 E. 7th Street Long Beach, CA. 90840-0003
CSU DOMINGUEZ HILLS

STUDENT NOTE: Each student must purchase from the University Bookstore a personal copy of the workbook which accompanies each module. Instructors will collect the Proof of Purchase card bound in each module workbook at the first class meeting as part of the course registration process.

REGISTRATION IS NOT COMPLETE UNTIL THIS REQUIREMENT IS MET.

Please note that the University Bookstore offers a 10 percent discount on workbooks when the entire workbook series for a course is purchased at one time. This discount does not apply, however, to workbooks which include all course modules in one volume. The discount will be computed by the Bookstore at the time of purchase.

c 10/20/89

OFF-CAMPUS OFFERINGS OF EXAMINATIONS

TESTS BEGIN PROMPTLY AT FIRST TIME LISTED. LATE ARRIVALS CANNOT BE ACCOMMODATED.

In taking the U.S. History and/or U.S. Constitution and California State and Local Government exams for content, a nominal fee may be charged. Announcement to come later.

As a convenience to SNP students, three CSU Dominguez Hills tests meeting CSU graduation requirements will be offered once during the Spring term at selected locations in California:

CSU Competency in Writing Requirement Exam (Graduate Writing Exam)

California State and Local Government Exam

U.S. Constitution and California State and Local Government Exam

United States History Exam

CSU Dominguez Hills Department of History and Political Science has developed a comprehensive exam in American or U.S. Constitution and/or California State & Local Government. You may take these exams either to receive certification of having met the State requirements or to receive this certification and three units of credit for challenging the courses HIS 101 or Pol. 101. Certification exams (no unit credit) may be scheduled throughout the term. Exams for credit must be taken within the first two weeks of the term. Conscientious preparation is highly recommended. Texts are listed on SNP Book Order Form. If you are interested, complete the form below and the Associate Director, Kathleen Johnston, will contact you. There is no fee for this test. Instructions will be sent to you.

Graduate Writing Exam (GWE)

To meet the CSU writing requirement, you may take the approved writing test (GWE) through CSUDH and also through most CSU campus testing centers or you may take coursework specified by the offering CSU campuses as meeting the writing requirement. Undergraduate students should complete this requirement during their junior year. Graduate students should complete it during their first term in the program. The writing requirement may be met prior to admission.

The CSUDH graduate writing examination consists of an essay exam and one hour is allowed for completion. Two hours are allowed for those students with English as a second language. The test is graded by CSUDH faculty and you will receive notice of your results approximately six weeks after taking the test.

If you wish to register for the writing exam, please complete the form below, attach a check for \$12.00, and mail to the designated address. Enrollment will be limited to first 200 applicants. Early registration is advised. A confirmation, map and test preparation materials will be sent to you. The last date to register is two weeks prior to exam date. The exam will begin promptly at stated time so arrange to arrive 15 minutes

early to secure location and prepare for test taking.

Bring cash for purchasing bluebook. Also bring a #2 pencil and two pens.

Credit/No Credit Policy

An undergraduate student may elect to be graded CR/NC in particular courses, subject to the following conditions:

Course Limitations

1. Courses used to satisfy a major (both upper and lower divisions), or which are prerequisite to it, must be taken for a letter grade except when such courses are graded solely on a CR/NC basis. A student is permitted to enroll in up to 50% of the units required by a minor on a credit/no credit basis, unless otherwise specified elsewhere in the catalog under specific requirements for a minor.
2. No more than 24 units graded CR/NC, whether taken at this or another institution, may be offered in satisfaction of the total units required for a bachelor's degree. If 24 units graded CR/NC are accepted in transfer, no additional courses graded CR/NC may be used to satisfy degree requirements, except when a required course is graded solely on a CR/NC basis. (All credits earned in the CLEP testing program may count even if they make the cumulative total of all CR/NC units at that time over 24.)

Spring 1990 CSU Statewide Nursing Program Exam Sites

AREA A

Graduate Writing Exam

Friday, Mar 9 6:00-8:00 pm
Mercy Hospital
4001 J St.
Sacramento, Ca 95819

Graduate Writing Exam

Monday, Mar 12 5:00-7:00 pm
Shasta College
1065 N. Old Oregon Trail, Room 2150
Redding, CA 96003

Graduate Writing Exam

Thursday, Mar 8 6:00-8:00 pm
Modesto Junior College
435 College Ave.
Modesto, CA 95350

Graduate Writing Exam

Also call Testing Office at CSU Chico (916) 895-6218 (WEST EXAM ONLY) or Humboldt State University (707) 826-3611 or CSU Sacramento (916) 278-6296 or Sonoma State University (707) 664-2947 or CSU Stanislaus (209) 667-3157 for GWE dates/times/information.

US History or US Constitution/CA State and Local Gov't.

Thursday, Jan 11 6:00-8:00 pm
Roseville Community Hospital
333 Sunrise Ave.
Roseville, CA 95678

US History or US Constitution/CA State and Local Gov't.

Monday, Jan 15 3:00-5:00 pm
Ukiah Valley Medical Center
Dora St. Site, 1120 S. Dora St.
Ukiah, CA

AREA B

Graduate Writing Exam/US History and US Constitution/CA State and Local Gov't.

Monday, Mar 12 7:00-10:00 pm
Washington Hospital
2000 Mowry Ave.
Fremont, CA 94538

Graduate Writing Exam

Saturday, Mar 10 10:00am-12 noon
Santa Clara County Health Dept.
2220 Moorpark Ave., Auditorium
San Jose, CA 95128

Graduate Writing Exam

Also call Testing Office at CSU Hayward (415) 881-3661 or San Francisco State Univ. (415) 338-2271 or San Jose State Univ. (408) 924-5980 for GWE dates/times/information

US History

Saturday, Jan 13 1:00-3:00 pm
Santa Clara County Health Dept.
2220 Moorpark Ave., Auditorium
San Jose, CA 95128

US History or US Constitution/CA State and Local Gov't.

Saturday, Jan 6 9:00am-1:00 pm
John Muir Memorial Hospital
1601 Ygnacia Valley Blvd.
Rm 185 La Casa Via
Walnut Creek, CA 94598

AREA C

US Constitution/CA State and Local Gov't.

Tuesday, Jan 9 2:00-4:00 pm
Keweenaw-Delta Hospital
400 Mineral King, Multi-Purpose Bldg.
Visalia, CA 93277

US History

Tuesday, Jan 9 4:15-6:15 pm
Keweenaw-Delta Hospital
400 Mineral King, Multi-Purpose Bldg.
Visalia, Ca

US Constitution/CA State and Local Gov't.

Wednesday, Jan 10 10:00am-12 noon
Cuesta College
Nursing Dept-SNP
P.O. Box 8106
San Luis Obispo, CA 93403

US History

Wednesday, Jan 10 1:00-3:00 pm
Cuesta College, Nursing Dept-SNP
P.O. Box 8106
San Luis Obispo, CA 93403

US Constitution/CA State and Local Gov't.

Tuesday, Jan 16 2:00-4:00 pm
CNA Region 5 Office
487 W. Shaw, Suite B3
Fresno, CA 93704

OFF-CAMPUS OFFERINGS OF EXAMINATIONS

US History

Tuesday, Jan 16 4:15-6:15 pm
CNA Region 5 Office
487 W. Shaw, Suite B3
Fresno, CA 93704

Graduate Writing Exam

Call Cal Poly San Luis Obispo Testing Office (805) 756-1551 or CSU Fresno Testing Office (209) 294-2457 or CSU Bakersfield (805) 664-3377 for GWE dates/times/information

AREA D

Graduate Writing Exam

Monday, Mar 12 1:00-4:00 pm
Santa Barbara City College
721 Cliff Dr.
Santa Barbara, Ca 93109

Graduate Writing Exam

Friday, Mar 16 1:00-3:00 pm
Antelope Valley College
3041 W Avenue K
Lancaster, CA 93534

Graduate Writing Exam

Also call CSU Northridge Testing Office (818) 885-2369

US History and US Constitution/CA State and Local Gov't

Saturday, Jan 6 10:00 am-12 noon & 1:00-3:00 pm
Antelope Valley College
3041 W. Avenue K
Lancaster, Ca 93534

US History and US Constitution/CA State and Local Gov't.

Saturday, Jan 6 10:00 am-12 noon & 1:00-3:00 pm
Santa Barbara City College
721 Cliff Dr.
Santa Barbara, CA 93109

US History and US Constitution/CA State and Local Gov't.

Saturday, Jan 6 10:00 am-12 noon & 1:00-3:00 pm
Pleasant Valley Community Hospital
309 Antonio Ave.
Camarillo, CA 93010

US History and US Constitution/CA State and Local Gov't.

Saturday, Jan 6 10:00 am-12 noon & 1:00-3:00 pm
Northridge Medical Center
18300 Roscoe
Northridge, CA 91325

AREA E

Graduate Writing Exam

Saturday, Mar 10 2:00-4:00 pm
St. Vincent Medical Center
2131 W. 3rd St., Seton Hall
Los Angeles, CA 90057

Graduate Writing Exam

Also call Testing Office at CSUDH (213) 516-3109 or CSU Long Beach (213) 985-4006 or CUSLA (213) 343-3975 for GWE dates/times/information

AREA G

Graduate Writing Exam

Thursday, Mar 8 7:00-9:00 pm

Pomona Valley Hospital Medical Center
1798 N. Garey Ave., Room 8
Pomona, CA 91767

Graduate Writing Exam

Saturday, Mar 17 9:00-11:00 am
Mission Viejo Regional Medical Center
27700 Medical Center Rd.
Mission Viejo, CA 92691

Graduate Writing Exam

Thursday, March 15 7:00-9:00 pm
Saddleback Medical Center
24451 Health Center Dr.
Laguna Hills, CA 92653

Graduate Writing Exam

Also call CSU Fullerton (714) 773-3838 for GWE dates/times/information

US Constitution/CA State and Local Gov't

Saturday, Jan 13 10:00am-12 noon & 1:00-3:00 pm
Kaiser Foundation Hospital-Fontana
9961 Sierra Ave., Bldg. 9 (off Valley Blvd.)
Fontana, CA 92335

US History and US Constitution/CA State and Local Gov't.

Saturday, Jan 20 10:00am-12 noon & 1:00-3:00 pm
South Coast Medical Center
31872 Coast Highway, Classroom B
Laguna Beach, CA 92677

US History and US Constitution/CA State and Local Gov't.

Wednesday, Mar 7 7:00-9:00 pm

Pomona Valley Hospital Medical Center
1798 N. Garey Ave., Room 8
Pomona, CA 91767

AREA H

Graduate Writing Exam

Saturday, Mar 17 9:00-11:00 am
Kaiser Hospital
4646 Mission Gorge Rd., Annex A & B
San Diego, CA 92120

US History and US Constitution/CA State and Local Gov't.

Saturday, Apr 28 9:00-11:00 am
VA Medical Center
3550 La Jolla Village Dr., Room 4015
La Jolla, CA 92160

Graduate Writing Exam

Friday, Mar 16 12 noon-2:00 pm
Palomar College
1140 W. Mission Rd., Rm NB-2
San Marcos, CA 92069

Graduate Writing Exam

Also call San Diego State University Testing Office (619) 594-6208 for GWE dates/times/information

U.S. History and U.S. Constitution/CA State and Local Gov't.

Friday, Feb 16 12 noon-2:00 pm
Palomar College
1140 W. Mission Rd., Rm. NB-2
San Marcos, CA 92069

ENROLLMENT LIMIT FIRST 200 APPLICANTS

CALIFORNIA STATE UNIVERSITY DOMINGUEZ HILLS Statewide Nursing Program

Please register me/send me information for the examination below:

- Graduate Writing Exam (fee: \$12.00)
- Cal. State & Local Government (fee: \$14.00)
- U.S. Constitution (fee: \$20.00)
- U.S. Constitution & Cal. State & Local Government (fee for taking exam for content credit only: \$20.00. No fee if registering for POL SCI 101 at beginning of term.)
- U.S. History (fee for taking exam for content credit only: \$20.00. No fee if registering for HIS 101 at beginning of term.)
- CLEP *
- New York Regents Specify _____

ACT Exam for: BSN 360 BSN 410.1.2.3

* Do not request unless you have conferred with SNP Admissions and Records Office.
Refer to Assessment Option-CLEP-Table of Contents.

Test Date	Time	City	Location
<input type="checkbox"/> Enclosed is my check for \$_____ (non-refundable) payable to CSU, Dominguez Hills (Registration is not complete until your check has cleared) (Graduate Writing Exam \$12.00 No fee for other exams at this time.)			
Name _____		SS# (Mandatory) _____	
Address _____		City/State/Zip Code _____	
Phone: () _____ () _____			
Day		Evening	
<input type="checkbox"/> Undergraduate student, Junior Standing <input type="checkbox"/> Graduate Student, First Semester <input type="checkbox"/> _____ Other, specify _____			
Return this Registration Form and a stamped, self addressed Envelope to: Statewide Nursing Program, Off-Campus Testing, CSU Dominguez Hills, 1000 Victoria St., Carson, CA 90747			

MSN FACULTY/PROGRAM AREAS

Mary J. Cruise, R.N., D.N. Sc

Graduate Program Coordinator
Associate Professor
Statewide Nursing Program
CSU Dominguez Hills
1000 E. Victoria St.
Carson, CA 90747

Judith Chodil, R.N., Ph.D.
Associate Professor
Research Coordinator
Statewide Nursing Program
CSU Dominguez Hills
1000 E. Victoria St.
Carson, CA 90747

Beverly Wilson
Secretary, Graduate Program

Kay Davis, R.N., Ed.D.
Associate Coordinator
Graduate Program
Statewide Nursing Program
CSU Dominguez Hills
1000 E. Victoria St.
Carson, CA 90747

To contact Graduate Program Coordinators and staff or for information regarding the Graduate Program, call (213) 516-4050 locally or 1-(800)344-5484 outside 213 or 818 areas. Call the MSN Bulletin Board at (213) 516-4048 for a recorded message on class locations/cancellations and other update information for new or continuing students in the MSN program.

MSN ADVISEMENT SESSIONS

Kaiser Permanente-Sunset

1515 Vermont Ave.
Los Angeles, CA 90027
Monday, February 26, 1990 4:00-5:30 p.m.
Call (213) 516-4050 for appt. & room number

Long Beach Memorial Medical Center

2801 Atlantic Ave.
Long Beach, CA 90801
Saturday, March 10, 1990 12 noon-1:30 p.m.
Call (213) 516-4050 for appt. & room number

Pleasant Valley Hospital

2309 Antonio Ave.
Camarillo, CA 93010
Saturday, April 7, 1990 3:00-5:00 p.m.
Call (213) 516-4050 for appt. & room number

Pomona Valley Hospital Medical Center

1798 Garey Ave.
Pomona, CA 91767
Tuesday, February 13, 1990 4:00-5:30 p.m.
Call (213) 516-4050 for appt. & room number

Samaritan Hospital

654 Camino de Los Mares
Community Development Center
San Clemente, CA 92672
Saturday, March 3, 1990 12 noon-1:30 p.m.
Call (213) 516-4050 for appt. & room number

Hoag Health Services, Irvine

4870 Barranca Dr.
Irvine, CA 92714
Wednesday, April 25, 1990 4:00-5:30 p.m.
Call (213) 516-4050 for appt. & room number

Statewide Nursing Program

CSU Dominguez Hills
1000 E. Victoria Street
Carson, CA 90747
Thursday, January 11, 1990 5:00-7:00 p.m.
Call for appt. (213) 516-4050

Olive View Medical Center

14445 Olive View Dr.
Sylmar, CA 91342
Thursday, January 25, 1990 4:00-5:30 p.m.
Call (213) 516-4050 for appt. & room number

Vista Del Mar Hospital

801 Seneca St.
Ventura, CA 93001
Thursday, March 1, 1990 4:00-6:00 p.m.
Call (213) 516-4050 for appt. & room number

St. Francis Hospital

221 E. Micheltorena
Santa Barbara, CA 93103
Friday, March 2, 1990 4:00-6:00 p.m.
Call (213) 516-4050 for appt. & room number

MSN LEARNING RESOURCE CENTERS

AREA C

Cuesta College Library
P.O. Box 8106
San Luis Obispo, CA 93403-8106
Mary Lou Wilhelm, Librarian
(805) 546-3159
M-Th 7:30 a.m.-9:45 p.m.
F 7:30 a.m.-4:00 p.m.
Su 11:00 a.m.-6:00 p.m.
Bring CSUDH ID/Library Card

AREA D

Northridge Hospital Medical Center
18300 Roscoe - Medical Library
Northridge, CA 91328
Kati Kreie, Medical Librarian
(818) 885-8500 x4608
No Computer Access
Bring CSUDH ID/Library Card

Ventura College
4667 Telegraph Rd.
Ventura, CA 93303
(805) 654-6482
M-Th 8:00 a.m.-9:00 p.m.
F 8:00 a.m.-4:00 p.m.
Bring CSUDH ID/Library Card

AREA F

CSUDH Library-ERC Bldg
1000 E. Victoria St.
Carson, CA 90747
Valerie Cole (213) 516-3717
Reserve Book Room
M-Th 7:30 a.m.-10:15 p.m.
F 7:30 a.m.-4:45 p.m.
Sat 9:00 a.m.-4:45 p.m.
Sun 11:00 a.m.-6:45 p.m.
Bring CSUDH ID/Library Card

AREA G

Kaiser Hospital-Fontana
Medical Library
9961 Sierra Ave.
Fontana, CA 92335
Sue Layvas, Librarian
(714) 829-5085
M-F 8:00 a.m.-4:30 p.m.
Bring CSUDH ID/Library Card

Saddleback College
2800 Marguerite Pkwy.
Mission Viejo, CA 92692
Elly Hodge, Librarian
(714) 582-4533
Reserve Book Room
M-Th 7:30 a.m.-9:45 p.m.
M-Th 7:30 a.m.-4:15 p.m.
Sat 9:00 a.m.-12:45 p.m.
Bring CSUDH ID/Library Card

MS, NURSING

THE PROGRAM

The graduate program prepares professional nurses for advanced and specialized practice. The curriculum is organized around the role of the nurse in societal institutions with emphasis on the application of nursing theory through excellence in professional practice and the advancement of the profession through research, leadership, and scholarship for the ultimate benefit of the health care needs of society.

PROGRAM OBJECTIVES

Upon completion of the program graduates will be able to:

1. Analyze nursing phenomena (human responses to actual or potential health problems) utilizing the research process and initiate and evaluate therapeutic action in professional practice.
2. Contribute to the advancement of nursing education, practice, and research through analysis, synthesis, application, and expansion of nursing models and theories.
3. Demonstrate professional performance in advanced practice, through leadership roles and as participants in the sociotechnical based health care delivery system to benefit clients and society at large.

ROLE EMPHASIS OPTIONS

The curriculum offers the student a choice of role emphasis options of nurse educator, nurse administrator or clinical specialist in parent-child nursing or gerontology nursing. Through a personalized Program of Study the curriculum is individualized and reflective of the student's learning needs and professional goals.

ADMISSION REQUIREMENTS

Please refer to the section on Admission. In addition, please note the following special requirements for admission to the MSN program:

1. Completion of a baccalaureate degree program from a regionally accredited institution with an upper division major in nursing (BSN) and NLN accredited nursing program or the equivalent as determined by the Graduate Student Affairs Committee.
2. Overall grade point average of 2.5 (on a four-point scale) or higher in the last 60 semester (90 quarter) units attempted, or demonstrated academic ability as required by the faculty, following the appeal process.

(Registered nurse applicants who have already earned a bachelor's or master's degree in a major other than nursing should contact the Graduate Coordinator for preadmission advisement.)

3. Current licensure in the United States.

As indicated in the Admission Application, have transcripts sent directly to the Admissions and Records Office. Also request a copy be sent directly to you.

NURSES WITH NON-NURSING BACHELOR'S DEGREES

Registered nurses who have earned a bachelor's degree in another field may be eligible for the BA/BS pathway to the MSN degree. See following pages for additional information.

PROGRAM STRUCTURE

All students complete 19 units of core courses before beginning emphasis courses.

Students may select role preparation as:

- Nurse educator with advanced clinical focus
- Nurse administrator
- Parent-child clinical specialist
- Gerontology clinical specialist

Within the role emphasis option subspecialization may occur. The student focuses on a specific nursing practice area. For example, quality assurance, the depressed elderly, parenting, or client education/teaching.

FEDERAL TRAINEESHIPS

A Professional Nurse Traineeship grant has been awarded to the SNP by the **Department of Health and Human Services, Public Health Service Act.** The grant monies are designated for registration fees and other expenses for selected students who are pursuing graduate study in nursing and meet the eligibility criteria established by those awarding the grant and CSUDH/SNP.

Please read CSUDH catalog, SNP newsletters and the SNP Schedule of Classes for current information regarding eligibility and application procedures.

HOW TO BEGIN

1. Attend group orientation/review program materials.
2. Submit Admission Application and fee. Request a CSU Admission application packet by calling (800) 352-7517 or (213) 516-4060.
3. Request transcripts. (As indicated in the Admission Application, have official transcripts sent directly to the Admissions and Records Office. Also request a copy be sent directly to you if you do not already possess a copy.) All documents must be in by end of third month of term.
4. Register for MSN 500, purchase all course materials from Statewide Technical Books at least 10 days prior to scheduled date of course and complete assignment.
5. With your first registration, add \$4.00 to your total fee. The \$4.00 is a ONE TIME fee to cover costs and handling of your ID/Library card.
6. Attend MSN 500. Bring all information with you to MSN 500. Your Program of Study and advisement begins at that time.
7. While the Admissions and Records Office performs an evaluation of your prior college work, you may continue to take classes during the term.
8. You will be notified formally of admission status.
9. You must take at least one unit in the term for which you applied.

MS, NURSING

CURRICULUM

The program requires 36 semester units of approved graduate study. The curriculum consists of core courses, role emphasis, role performance courses, and a directed project. Elective units round out the graduate program requirements. Up to 15 approved units may be accepted for transfer credit. All performance courses have TBA dates and hours in addition to those listed in this schedule.

Core Courses (22 units)

- MSN 500. Advanced Practice Perspectives (1)*
- MSN 510. Theory Development (3)
- MSN 520. Advanced Nursing Role in Societal Institutions (3)
- MSN 530. Scientific Inquiry in Nursing (3)
- MSN 540. Family Health Nursing (4)
- MSN 550. Role Performance: Family Health Nursing (2)
- MSN 590. Advanced Nursing Research (3)
- MSN 599. Directed Project (3)

*All students must first enroll in MSN 500

Each student must select *one* of the options listed below:

Role Emphasis Courses (14 units)

Nurse Educator Option

- MSN 521. Societal Institutions (4)
- MSN 531. Simulation Seminar (2)
- MSN 551. Teaching Strategies Role Performance (2)
- MSN 561. Advanced Clinical Role Performance (2)
- MSN 571. Culminating Role Performance (2)

Electives—Select a 2-unit module from either MSN 523 or MSN 524

Nurse Administrator Option

- MSN 522. Societal Institutions (4)
- MSN 531. Simulation Seminar (2)
- MSN 552. Change Theory Role Performance (2)
- MSN 562. Evaluation Role Performance (2)
- MSN 572. Culminating Role Performance (2)

Electives—Select 2 units

Parent-Child Clinical Nurse Specialist Option

- MSN 523. Clinical Specialist: Parent-Child (6)
- MSN 553. Child Bearing Family Role Performance (2)
- MSN 563. Emerging Family Role Performance (2)
- MSN 573. Child Rearing Family Role Performance (2)
- MSN 583. Culminating Role Performance (2)

Gerontology Clinical Nurse Specialist Option

- MSN 524. Clinical Specialist: Gerontology (6)
- MSN 554. Initiating Gerontology Clinical Nurse Specialist Role Performance (2)
- MSN 564. Patient Services Role Performance: Acute Care Rehabilitation (2)
- MSN 574. Therapeutic Strategies Role Performance: Community, Skilled Nursing Facilities (2)
- MSN 584. Culminating Role Performance (2)

COURSE PREREQUISITES

Certain MSN courses require the successful completion of prerequisites not offered as part of the graduate program, but are available as undergraduate nursing courses. These MSN courses and their prerequisites are listed below.

COURSES

Prerequisite

- MSN 590. An upper division statistics course (inferential and descriptive) or equivalent and an introductory research course or equivalent
- MSN 550. A physical assessment course or equivalent

The clinical specialist options also require the following as prerequisites to role emphasis courses:

- BSN 325. Culture and Health or equivalent
- BSN 315. Life Cycle or equivalent
- BSN 345. Pathophysiology or equivalent

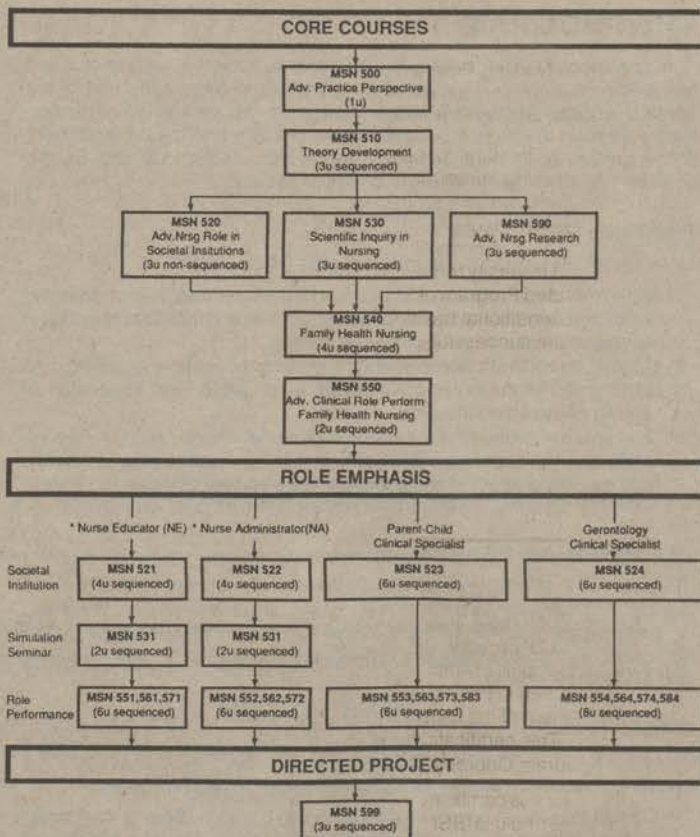

* Plus electives as required.

All coursework and a preplanning session must be completed prior to MSN 599, Directed Project.

MSN 520 is the only course with non-sequenced set of modules

Courses and modules must be successfully completed in sequence. Any deviation in course/module requires prior written approval by the Graduate Program Coordinator.

All coursework including electives and a pre-planning session are to be completed prior to MSN 599, Directed Project.

All prerequisites, MSN coursework and Directed Project can be completed within the 5 year time period designated by CSUDH depending on personal preferences for class sites and dates.

Grade averages are calculated each semester by University Admissions and Records. A "B" average is required to maintain MSN program standing.

MS, PATHWAY/CERTIFICATE PROGRAMS

MSN PATHWAY FOR RNs WITH NON-NURSING BACCALAUREATE: BA/BS to MSN

The Statewide Nursing Program offers a pathway to facilitate a master's degree in nursing program for those nurses who presently hold a bachelor's degree in another discipline.

Graduate study in nursing builds on a foundation of undergraduate professional nursing knowledge. Following an analysis of your previous coursework, the Graduate Student Affairs Committee will recommend a Program of Study which includes undergraduate nursing and related coursework or assessments to prepare you for MSN coursework. If you meet the usual University requirements for graduate study and concur with the recommended Program of Study, you will be admitted to the graduate program on a conditional basis. Once the undergraduate course content requirements are successfully met, the conditional status is removed and you may proceed with completing the graduate curriculum. See MSN degree section for more details on graduate curriculum enrollment and completion requirements.

HOW TO BEGIN

1. Attend a group orientation/review program materials or call graduate office.
2. Submit Admission Application and fee. Request a CSU Admission Application Packet by calling (800) 352-7517 or (213) 516-4060.
3. Request transcripts. (As indicated in the Admission Application have official transcripts sent directly to the Admissions and Records Office. Also request a copy be sent directly to you if you do not already have a copy.) All documents must be in by end of third month of term.
4. Register for MSN 500, purchase all course materials from Statewide Technical Books at least 10 days prior to scheduled date of course and complete assignment.
5. With your first registration, add \$4.00 to your total fee. The \$4.00 is a ONE TIME fee to cover costs and handling of your ID/Library card.
6. Attend MSN 500.
7. Confer with Graduate Program Coordinator regarding Program of Study recommended by Graduate Student Affairs Committee.
8. You must take at least one unit in the term for which you applied.

QUALITY ASSURANCE CERTIFICATE PROGRAM

The Statewide Nursing Program offers a certificate program in quality assurance for BSN prepared nurses who want to develop graduate level knowledge and skill in implementing an institutional quality assurance program. Included in this course of study is utilization review, assessment and measurement of the level of care provided to clients and the utilization of resources. This certificate program is administered by Dr. Mary Cruise, Graduate Program Coordinator.

To be eligible for this certificate program, applicants must: (1) hold a current R.N. license (2) hold a BSN degree from an accredited US institution, (Graduates of foreign institutions will need to have their transcripts evaluated by an international evaluation service. More information will be sent regarding this process upon receipt of the application.); and (3) have an overall grade point average of 2.5 (on a four-point scale) or higher in the last 60 semester (90 quarter) units attempted, or demonstrated academic ability as required by the Nursing faculty, following the appeal process (4) As indicated in the Admission Application, have official transcripts sent directly to the Admissions and Records Office. Also request a copy be sent directly to you.

Persons interested in applying to this certificate program must complete the following steps to initiate entry into the program: (1) Submit a complete Admissions Application and check the box labeled CERTIFICATE under Program Objective; (2) Attach a photocopy of your current California R.N. license; and (3) Arrange for your previous college(s) to send your transcripts directly to the Admissions and Records Office. (Ask for a second set to be sent to your home if you do not already have your own copy.)

Applicants must take MSN 500 as the first required course. Certain courses for the Quality Assurance (QA) Certificate require the successful completion of prerequisites not offered as part of the program. These are:

- upper division statistics course (inferential and descriptive) or equivalent
- introductory research course or equivalent

Courses required by the certificate program may be met by SNP coursework or by substitution approved by graduate program coordinator with timely graduate level transferable course from other collegiate programs. Please note: if you eventually want to earn a MSN degree, any courses taken to meet certificate requirements may apply to the degree but may not be more than five years old at the time of degree completion.

The certificate program can be completed in 15 months or less, depending on your personal preference and availability of courses. Courses and modules must be completed in the approved sequence with a grade of C or better and an overall B average for the program.

A certificate completion check must be completed by the Admissions and Records Office one term prior to the term you plan to complete the QA certificate program. The certificate application form may be requested from Admissions and Records.

MSN 555 Quality Assurance in Health Care

This three unit course examines the historical evolution of quality assurance programs in health care, including the political and fiscal aspects. Methodologies for implementing an institutional quality assurance program and strategies for identifying and making needed improvements are explored along with mechanisms for evaluating the total program.

QA Certificate Program (14 units)

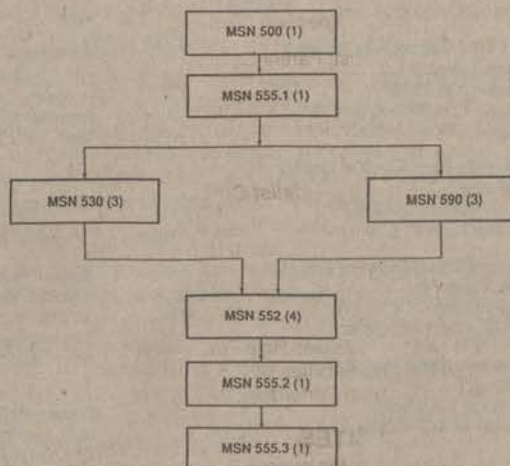

See this schedule for admission and registration information and for course titles of MSN 530, MSN 590 and MSN 522.

For additional information, call Graduate Secretary, QA Certificate Office (213) 516-4050 locally or 1-800-344-5484 outside the 213 or 818 area.

Courses and modules must be successfully completed in the sequence indicated. Any deviation in course/module requires written approval by Graduate Program Coordinator.

Grade averages are calculated each semester by University Admissions and Records. A "B" average is required to maintain acceptable standing in the QA Certificate Program.

MS, NURSING ORIENTATIONS

Interested baccalaureate prepared registered nurses are encouraged to attend one of the following orientations. If there are no orientations scheduled in your area, please call the Graduate Secretary for information and room locations at (213) 516-4050.

DOMINGUEZ HILLS SOUTH BAY, CENTRAL AREA

St. Mary's Medical Center
1050 Linden Ave
Long Beach, CA 90813
Tues. Nov. 21 4:00-5:00 p.m.
Tues. May 8 4:00 p.m.

Kaiser Permanente—Bellflower
9400 E. Rosecrans
Bellflower, CA 90706
Tues., Apr 24 4:00 p.m.

Torrance Memorial Hosp.
330 W. Lomita
Torrance, CA 90505
Tues., Feb. 6 4:00 p.m.

**Long Beach
Memorial Medical Center**
2801 Atlantic Ave.
Long Beach, CA 90801
Tues., Mar 6, 2:00 p.m.

Martin Luther King/Drew Medical Center
12021 Wilmington
Los Angeles, CA 90059
Tues., Jan 16, 2:00 p.m.

SAN LUIS OBISPO AREA

Marian Medical Center
1400 E. Church Street
Santa Maria, CA 93454
Fri., Feb. 23, 5:00-6:00 p.m.

Twin Cities Community Hospital
1100 Las Tablas Road
Templeton, CA 93465
Tue., Dec. 12 4:00-5:00 p.m.
Fri., Apr 6, 5:00-6:00 p.m.

Sierra Vista Reg. Medical Center
1010 Murray St.
San Luis Obispo, CA 93401
Tues., Mar 13, 6:30-7:30 p.m.

San Luis Obispo General Hospital
2180 Johnson Ave.
San Luis Obispo, CA 93401
Mon., Jan 8, 5:00-6:00 p.m.

Atascadero State Hospital
P.O. Box A
Atascadero, CA 93422
Wed., Jan 31 4:30-5:30 p.m.

NORTHRIDGE, VENTURA, SANTA BARBARA AREAS

Vista Del Mar Hospital
801 Seneca St.
Ventura, CA 93001
First Floor classroom
Tue., Dec. 12 7:30-8:30 p.m.
Fri., Apr. 25 8:00-9:00 p.m.

Northridge Medical Center
18300 Roscoe Blvd.,
Northridge, CA 91325
Mon., Dec. 11 5:00-6:00 p.m.
Mon., Apr 23, 1:00-2:30 p.m.
and 4:00-5:30 p.m.

Saint Francis Hospital
601 E. Micheltonerna
Santa Barbara, CA 93103
Sat., Dec. 2 2:00-3:00 p.m.
Fri., May 4 11:00 a.m.-12 noon

**Pleasant Valley Community
Hospital**
2309 Antonio Ave.
Camarillo, CA 93010
Tues., Apr 24 8:30-9:30 p.m.

Los Robles Regional Medical Center
215 W. Janss Rd.
Thousand Oaks, CA 91360
Sat., Dec. 9 1:00-2:30 p.m.

Olive View Medical Center
14445 Olive View Dr.
Sylmar, CA 91342
Wed., Dec 7 10:00-11:30 a.m.
Wed., Apr 18 6:30-8:00 p.m.

St. Joseph Medical Center
501 S. Buena Vista
Burbank, CA 91505
Classrooms 4 and 5
Wed., May 2 1:00-2:30 p.m.

SAN FERNANDO VALLEY, WEST LOS ANGELES

**Kaiser Permanente Medical
Center—Sunset**
1515 N. Vermont, 4th Fl.
Los Angeles, CA 90027
Wed., Apr 18 6:30-7:30 p.m.

Kaiser Permanente—West Los Angeles
6041 Cadillac Ave.
W. Los Angeles, CA 90034
Tues., Feb 13 7:00 p.m.

Huntington Memorial Hospital
100 Congress Street
Pasadena, CA 91105
Wed, Feb 21 7:00 p.m.

Daniel Freeman Memorial Hospital
333 N. Prairie Ave.
Inglewood, CA 90301
Sat, Jan 13 2:30 p.m.

St. Vincent Medical Center
2131 West 3rd St.
Los Angeles, CA 90057
Sat, Mar 10 9:30 a.m.

**Veterans Administration
Hospital, Brentwood**
Eisenhower St.
Bldg. 218, Personnel Classroom #1
Los Angeles, CA 90073
Tues., Nov. 21, 5:00 p.m.

SAN BERNARDINO AND RIVERSIDE AREAS

**Kaiser Foundation
Hospital—Fontana**
9961 Sierra Ave.
Bldg., 9, Classroom A/B
Fontana, CA 92355
Thur., Dec 7 5:30-6:30 p.m.
Tues., Jan 16 5:30-6:30 p.m.
Fri., Feb 2 5:30-6:30 p.m.

POMONA, SAN GABRIEL VALLEY AREAS

**Pomona Valley Hospital
Medical Center**
1798 N. Garey Ave.
Pomona, CA 91767
Room 7
Wed., Nov. 29 6:30-7:30 p.m.

**Jerry L. Pettis Memorial
VA Hospital**
11201 Benton St.
Loma Linda, CA 92357
Wed., Mar 14 4:00-5:30 p.m.

SOUTHERN ORANGE COUNTY

Saddleback Regional Medical Center
24451 Health Center Dr.
Laguna Hills, CA 92653
Thur., Mar 15 5:00-6:00 p.m.

South Coast Medical Center
31872 Coast Hwy
Laguna Beach, CA 92677
Classroom 1
Thur., Jan 11 4:00-5:30 p.m.

Samaritan Medical Center
654 Camino Los Mares
San Clemente, CA 92672
Wed, Dec 6 12 noon-1:30 p.m.

Hoag Health Services
4870 Barranca Dr.
Irvine, CA 92714
Thur., Apr 19 3:00-4:30 p.m.

ADMISSIONS INFORMATION

ADMISSIONS AND RECORDS OFFICE

The Statewide Nursing Program Admissions and Records Office is open from 8 am to 5 pm, Monday through Friday and can be reached by dialing:

1-800-352-7517 (toll free) for students at locations throughout California. (213) 516-4060 for Long Beach and Los Angeles area students.

Or by writing to:

Statewide Nursing Program
Admissions and Records Office
CSU, Dominguez Hills
1000 East Victoria Street
Carson, CA 90747

Obtain your copy of the CSUDH Catalog from the bookstore (see book order form).

ADMISSION REQUIREMENTS

For the Bachelor's Degree

Undergraduate Transfer Students

You will qualify for admission as a transfer student if you have a grade point average of 2.0(C) or better in all transferable units attempted, are in good standing at the last college or university attended:

1. You will meet the freshman admission requirements in effect for the term in which you are applying:
 - a. High School Graduates and/or in continuous attendance in an accredited college.
 - b. Have a qualifiable eligibility index for an American College Test (ACT) score or Scholastic Aptitude Test (SAT).
 - c. Have a "C" or better in the courses of college preparatory subject requirements.
2. Students with an RN license number and less than 56 transferable semester units must be eligible according to these first-time freshman requirements. If a student does not meet the first-time freshman requirements, he/she may be considered for admission under the Undergraduate Preparatory Program (UPP).
3. Students who have completed at least 56 transferable semester (84 quarter) units and have made up any missing college preparatory subject requirements. Nonresidents must have a 2.4 grade point average or better.

For this section, transferable courses are those designated for that purpose by the college or university offering the courses.

MAKING UP MISSING COLLEGE PREPARATORY SUBJECT REQUIREMENTS

Undergraduate applicants who did not complete the subject requirements while in high school may make up missing subjects by any of the following ways:

1. Complete appropriate courses with a C or better in adult school or high school summer sessions.
 2. Complete appropriate college courses with a C or better.
 3. Earn acceptable scores on specified examinations.
 4. 1987 or earlier high school graduates with 56 or more semester units may complete with a C or better in each course for the CSU general education requirements in communication in English language (at least 9 semester units) and mathematics (usually 3 semester units).
- In good standing at the last institution attended.
 - Current R.N. licensure or interim permit is required for enrollment in degree objective. Interim permit allows enrollment in BSN 310 and support courses only.

Diploma School Graduates see Undergraduate Preparatory Program.

THE MAXIMUM TRANSFERABLE CREDIT FROM A TWO-YEAR COLLEGE IS 70 SEMESTER UNITS.

For the Master's Degree /QA Certificate

- Completion of a bachelor's degree in nursing from an accredited institution.
- A grade point average of 2.5 or higher in the last 60 semester (90 quarter) units attempted.
- In good standing at the last institution attended.
- Current R.N. licensure.
- Non BSN baccalaureate graduates see MSN pathway.
- Please note that beginning fall 1985 lower division courses and extension courses completed after the bachelor's degree will be excluded from the GPA calculation. Upper division course work taken through OPEN UNIVERSITY will be included in the GPA calculation.

For the PHN Public Health Certificate

- Completion of a non-NLN BSN degree, foreign BSN degree, or a BA/BS related degree
- Copy of the R.N. license
- All previous transcripts

APPLICATION FOR ADMISSION

To apply for admission:

- Request an admissions packet from the admissions office. Complete the CSU Admission Application.
- Send it to the Admissions and Records Office with a \$45.00 check or money order (this fee is **nonrefundable**).
- Contact the college(s) and/or university(s) you have attended in the past and have official transcripts sent to the Admissions and Records Office. (For transcripts to be considered official, they must be received **directly** from the institution in an embossed sealed envelope.)

It is also recommended that you have a second set of transcripts sent to you for your personal portfolio for use by yourself and your advisor in developing a program of study.

APPLICATION FILING

Admission applications must be submitted at least two weeks prior to registration for the first course. Having submitted the Application, students must register for courses during the term for which they have applied while waiting for notice of formal admission. **However, students may not continue to register for classes in subsequent terms until their admission status has been validated.**

ADMISSION VALIDATION

In order to validate your admission status, **all application materials** must be in the Admissions and Records Office one month prior to the end of the term for which you are applying. Failure to file complete, accurate and authentic application documents may result in denial of admission, cancellation of academic credit, suspension or expulsion (Section 41301, Article 1.1, Title 5, California Administrative Code). Students will receive notification of admission status from the Admissions and Records Office.

MS, Nursing Course List

Sched No	Location Code	Year/Term	COURSE			Units	Days	Hours	MEETING	
			Abr.	No.	Sec.				Title	Dates

AREA C

San Luis Obispo

French Hospital Medical Center-Conference Room

1911 Johnson Ave., San Luis Obispo, CA 93401, Contact: Muriel Shaul at (805) 544-7150 for room locations.

49302	CJSLFH	902	MSN	500.	01	INTRO TO GRAD NSG EDUC	1.0	SU	9:00- 5:00 PM	01/07/90
17721	CJSLFH	902	MSN	500.	09	INTRO TO GRAD NSG EDUC	1.0	S	9:00- 5:00 PM	03/10/90
20020	CJSLFH	902	MSN	510.1	01	THEORY DEVELOPMENT	1.0	S S	8:00-12:00 PM 8:00-12:00 PM	01/06/90 02/03/90
32395	CJSLFH	902	MSN	510.2	01	THEORY DEVELOPMENT	1.0	S S	1:00- 5:00 PM 8:00-12:00 PM	02/03/90 03/03/90
50411	CJSLFH	902	MSN	510.3	01	THEORY DEVELOPMENT	1.0	S S	1:00- 5:00 PM 8:00-12:00 PM	03/03/90 04/07/90
85595	CJSLFH	902	MSN	520.3	01	ADV NSG ROLES	1.0	S S	1:00- 5:00 PM 8:00-12:00 PM	03/17/90 04/21/90
38452	CJSLFH	902	MSN	520.4	01	ADV NSG ROLES	1.0	S S	1:00- 5:00 PM 8:00-12:00 PM	04/21/90 05/19/90

Sierra Vista Hospital

1010 Murray Ave., San Luis Obispo, CA 93401, Contact: Muriel Shaul at (805) 544-7150 for room locations.

01982	CJSLSV	902	MSN	530.1	01	SCIENTIFIC INQUIRY IN NSG	1.0	S S	8:00-12:00 PM 8:00-12:00 PM	02/03/90 03/03/90
32281	CJSLSV	902	MSN	530.2	01	SCIENTIFIC INQUIRY IN NSG	1.0	S S	1:00- 5:00 PM 8:00-12:00 PM	03/03/90 03/31/90
25992	CJSLSV	902	MSN	530.3	01	SCIENTIFIC INQUIRY IN NSG	1.0	S S	1:00- 5:00 PM 8:00-12:00 PM	03/31/90 04/28/90
62451	CJSLSV	902	MSN	540.4	01	FAMILY HEALTH NURSING	1.0	S S	8:00-12:00 PM 8:00-12:00 PM	01/06/90 02/03/90
63280	CJSLSV	902	MSN	550.	01	ROLE PERF: FAMILY HEA NSG	2.0	S S S	1:00- 5:00 PM 1:00- 5:00 PM 8:00-12:00 PM	02/03/90 03/03/90 04/07/90
61795	CJSLSV	902	MSN	555.3	01	QAS IN HEALTH CARE	1.0	SU SU	8:00-12:00 PM 8:00-12:00 PM	01/28/90 02/25/90

AREA D

NORTHRIDGE

Northridge Medical Center

18300 Roscoe Blvd., Northridge, CA 91324, Call (818) 885-5403 for room locations.

79785	DJNRNM	902	MSN	510.1	02	THEORY DEVELOPMENT	1.0	M M	5:30- 9:30 PM 5:30- 9:30 PM	03/05/90 03/19/90
23715	DJNRNM	902	MSN	510.2	02	THEORY DEVELOPMENT	1.0	M M	5:30- 9:30 PM 5:30- 9:30 PM	04/02/90 04/16/90
80135	DJNRNM	902	MSN	510.3	02	THEORY DEVELOPMENT	1.0	M M	5:30- 9:30 PM 5:30- 9:30 PM	04/30/90 05/14/90
24205	DJNRNM	902	MSN	520.4	03	ADV NSG ROLES	1.0	W W	5:30- 9:30 PM 5:30- 9:30 PM	05/02/90 05/16/90
60896	DJNRNM	902	MSN	522.1	01	SOC INST: NURSE ADM	1.0	W W	5:30- 9:30 PM 5:30- 9:30 PM	01/10/90 01/24/90

MS, Nursing Course List (con't)

Sched No	Location Code	Year/Term	COURSE			Title	Units	Days	MEETING	
			Abr.	No.	Sec.				Hours	Dates
03721	DJNRNM	902	MSN	522.2	01	SOC INST: NURSE ADM	1.0	W W	5:30- 9:30 PM 5:30- 9:30 PM	02/07/90 02/21/90
53535	DJNRNM	902	MSN	522.3	01	SOC INST: NURSE ADM	1.0	W W	5:30- 9:30 PM 5:30- 9:30 PM	03/07/90 03/21/90
52776	DJNRNM	902	MSN	522.4	01	SOC INST: NURSE ADM	1.0	W W	5:30- 9:30 PM 5:30- 9:30 PM	04/04/90 04/18/90
65903	DJNRNM	902	MSN	531.1	01	SIMULATION SEMINAR	1.0	W W	5:30- 9:30 PM 5:30- 9:30 PM	02/14/90 02/28/90
95082	DJNRNM	902	MSN	531.2	01	SIMULATION SEMINAR	1.0	W W	5:30- 9:30 PM 5:30- 9:30 PM	04/11/90 04/25/90
77711	DJNRNM	902	MSN	550.	02	ROLE PERF: FAMILY HEA NSG	2.0	M M M	5:30- 9:30 PM 5:30- 9:30 PM 5:30- 9:30 PM	01/29/90 02/19/90 03/19/90

SYLMAR

Olive View Medical Center

1445 Olive View Drive, Sylmar, CA 91342, Call (818) 885-5403 for room locations.

68600	DJSYOV	902	MSN	500.	02	INTRO TO GRAD NSG EDUC	1.0	S	9:00- 5:00 PM	03/10/90
17415	DJSYOV	902	MSN	520.2	01	ADV NSG ROLES	1.0	S S	8:00-12:00 PM 8:00-12:00 PM	03/24/90 04/21/90
31286	DJSYOV	902	MSN	520.3	02	ADV NSG ROLES	1.0	S S	8:00-12:00 PM 8:00-12:00 PM	01/27/90 02/24/90
22820	DJSYOV	902	MSN	520.4	02	ADV NSG ROLES	1.0	S S	1:00- 5:00 PM 1:00- 5:00 PM	03/24/90 04/21/90
79461	DJSYOV	902	MSN	590.1	01	ADV NURSING RESEARCH	1.0	TH TH	5:30- 9:30 PM 5:30- 9:30 PM	01/25/90 02/08/90
67815	DJSYOV	902	MSN	590.2	01	ADV NURSING RESEARCH	1.0	TH TH	5:30- 9:30 PM 5:30- 9:30 PM	02/22/90 03/08/90
59846	DJSYOV	902	MSN	590.3	01	ADV NURSING RESEARCH	1.0	TH TH	5:30- 9:30 PM 5:30- 9:30 PM	03/22/90 04/05/90

VENTURA

Vista Del Mar Hospital

801 Seneca St., Ventura, CA 93001, Call (805) 644-4707 for room locations.

36385	DJVNV	902	MSN	500.	03	INTRO TO GRAD NSG EDUC	1.0	S	9:00- 5:00 PM	02/24/90
01175	DJVNV	902	MSN	520.3	03	ADV NSG ROLES	1.0	W W	5:30- 9:30 PM 5:30- 9:30 PM	04/11/90 05/09/90
73776	DJVNV	902	MSN	530.1	02	SCIENTIFIC INQUIRY IN NSG	1.0	F F	5:30- 9:30 PM 5:30- 9:30 PM	01/26/90 02/09/90
33040	DJVNV	902	MSN	530.2	02	SCIENTIFIC INQUIRY IN NSG	1.0	F F	5:30- 9:30 PM 5:30- 9:30 PM	02/23/90 03/09/90
01842	DJVNV	902	MSN	530.3	02	SCIENTIFIC INQUIRY IN NSG	1.0	F F	5:30- 9:30 PM 5:30- 9:30 PM	03/23/90 04/06/90
20145	DJVNV	902	MSN	599.1	01	DIRECTED PROJECT	1.0		TBA TBA	//

MS, Nursing Course List (con't)

Sched No	Location Code	Year/Term	COURSE			Title	Units	Days	Hours	MEETING
			Abr.	No.	Sec.					Dates

AREA E

LOS ANGELES

Kaiser Sunset Hospital-Education Annex

1515 Vermont Ave., Los Angeles, CA, Contact: Beverly Wilson at (213) 516-4050 for room locations.

72225	EJLAKM	902	MSN	500.	04	INTRO TO GRAD NSG EDUC	1.0	S	9:00- 5:00 PM	01/20/90
15750	EJLAKM	902	MSN	523.1	01	CLIN SPEC: PARENT CHILD	2.0	S S S	8:00-12:00 PM 8:00-12:00 PM 8:00-12:00 PM	01/06/90 02/10/90 03/10/90
84910	EJLAKM	902	MSN	523.2	01	CLIN SPEC: PARENT CHILD	2.0	S S S	1:00- 5:00 PM 8:00-12:00 PM 8:00-12:00 PM	03/10/90 03/24/90 04/21/90
34716	EJLAKM	902	MSN	523.3	01	CLIN SPEC: PARENT CHILD	2.0	S S S	1:00- 5:00 PM 8:00-12:00 PM 8:00-12:00 PM	04/21/90 05/05/90 05/19/90
18922	EJLAKM	902	MSN	530.1	03	SCIENTIFIC INQUIRY IN NSG	1.0	S S	8:00-12:00 PM 8:00-12:00 PM	01/27/90 02/24/90
23074	EJLAKM	902	MSN	530.2	03	SCIENTIFIC INQUIRY IN NSG	1.0	S S	1:00- 5:00 PM 8:00-12:00 PM	02/24/90 03/24/90
17780	EJLAKM	902	MSN	530.3	03	SCIENTIFIC INQUIRY IN NSG	1.0	S S	1:00- 5:00 PM 8:00-12:00 PM	03/24/90 04/21/90
15772	EJLAKM	902	MSN	551.	01	ADV ROLE PERF: NURSE ED	2.0	TH TH TH	5:30- 9:30 PM 5:30- 9:30 PM 5:30- 9:30 PM	01/11/90 01/25/90 02/08/90
97635	EJLAKM	902	MSN	552.	01	ADV ROLE PERF: NURSE ADM	2.0	T T T	5:30- 9:30 PM 5:30- 9:30 PM 5:30- 9:30 PM	01/09/90 01/23/90 02/06/90
68095	EJLAKM	902	MSN	554.	01	ADV ROLE PER: GERONTOLOGY	2.0	M M M	5:30- 9:30 PM 5:30- 9:30 PM 5:30- 9:30 PM	01/08/90 01/22/90 02/12/90
75563	EJLAKM	902	MSN	555.1	01	QAS IN HEALTH CARE	1.0	S S	8:00-12:00 PM 8:00-12:00 PM	01/27/90 02/24/90
26703	EJLAKM	902	MSN	555.2	01	QAS IN HEALTH CARE	1.0	S S	1:00-5:00 PM 8:00-12:00 PM	02/24/90 03/24/90
20554	EJLAKM	902	MSN	555.3	02	QAS IN HEALTH CARE	1.0	S S	1:00-5:00 PM 8:00-12:00 PM	03/24/90 04/21/90
00652	EJLAKM	902	MSN	561.	01	ADV ROLE PERF: NURSE ED	2.0	TH TH TH	5:30- 9:30 PM 5:30- 9:30 PM 5:30- 9:30 PM	02/22/90 03/15/90 04/05/90
22050	EJLAKM	902	MSN	562.	01	ADV ROLE PERF: NURSE ADM	2.0	T T T	5:30- 9:30 PM 5:30- 9:30 PM 5:30- 9:30 PM	02/20/90 03/13/90 04/03/90
64794	EJLAKM	902	MSN	564.	01	ADV ROLE PER: GERONTOLOGY	2.0	M M M	5:30- 9:30 PM 5:30- 9:30 PM 5:30- 9:30 PM	02/26/90 03/12/90 04/02/90
01654	EJLAKM	902	MSN	571.	01	ADV ROLE PERF: NURSE ED	2.0	TH TH TH	5:30- 9:30 PM 5:30- 9:30 PM 5:30- 9:30 PM	04/19/90 05/03/90 05/17/90
11546	EJLAKM	902	MSN	572.	01	ADV ROLE PERF: NURSE ADM	2.0	T T T	5:30- 9:30 PM 5:30- 9:30 PM 5:30- 9:30 PM	04/17/90 05/01/90 05/15/90
01072	EJLAKM	902	MSN	574.	01	ADV ROLE PER: GERONTOLOGY	2.0	M M M	5:30- 9:30 PM 5:30- 9:30 PM 5:30- 9:30 PM	04/16/90 04/30/90 05/14/90

MS, Nursing Course List (con't)

Sched No	Location Code	Year/Term	COURSE			Units	Days	Hours	MEETING	
			Abr.	No.	Sec.				Title	Dates

AREA F

HARBOR CITY

Kaiser Permanente Medical Center

25825 S. Vermont, Harbor City, CA, Call (213) 516-4050 for room locations.

86785	FJHCKH	902	MSN	500.	05	INTRO TO GRAD NSG EDUC	1.0	SU	9:00- 5:00 PM	02/04/90
33666	FJHCKH	902	MSN	520.2	02	ADV NSG ROLES	1.0	S S	8:00-12:00 PM 8:00-12:00 PM	02/24/90 03/24/90
71352	FJHCKH	902	MSN	520.4	04	ADV NSG ROLES	1.0	S S	1:00- 5:00 PM 1:00- 5:00 PM	02/24/90 03/24/90
69462	FJHCKH	902	MSN	521.1	01	SOC INST: NURSE ED	1.0	M M	5:30- 9:30 PM 5:30- 9:30 PM	01/29/90 02/12/90
18465	FJHCKH	902	MSN	521.2	01	SOC INST: NURSE ED	1.0	M M	5:30- 9:30 PM 5:30- 9:30 PM	02/26/90 03/12/90
72575	FJHCKH	902	MSN	521.3	01	SOC INST: NURSE ED	1.0	M M	5:30- 9:30 PM 5:30- 9:30 PM	03/26/90 04/09/90
85374	FJHCKH	902	MSN	521.4	01	SOC INST: NURSE ED	1.0	M M	5:30- 9:30 PM 5:30- 9:30 PM	04/23/90 05/07/90
13241	FJHCKH	902	MSN	540.1	01	FAMILY HEALTH NURSING	1.0	T T	5:30- 9:30 PM 5:30- 9:30 PM	01/09/90 01/23/90
78352	FJHCKH	902	MSN	540.2	01	FAMILY HEALTH NURSING	1.0	T T	5:30- 9:30 PM 5:30- 9:30 PM	02/06/90 02/20/90
64234	FJHCKH	902	MSN	540.3	01	FAMILY HEALTH NURSING	1.0	T T	5:30- 9:30 PM 5:30- 9:30 PM	03/06/90 03/20/90
78396	FJHCKH	902	MSN	540.4	02	FAMILY HEALTH NURSING	1.0	T T	5:30- 9:30 PM 5:30- 9:30 PM	04/03/90 04/17/90
01256	FJHCKH	902	MSN	550.	03	ROLE PERF: FAMILY HEA NSG	2.0	T T T	5:30- 9:30 PM 5:30- 9:30 PM 5:30- 9:30 PM	04/10/90 04/24/90 05/15/90
72332	FJHCKH	902	MSN	573.	01	ADV ROLE PER: PARENT CHLD	2.0	W W W	5:30- 9:30 PM 5:30- 9:30 PM 5:30- 9:30 PM	01/17/90 02/07/90 03/07/90
31323	FJHCKH	902	MSN	583.	01	ADV ROLE PER: PARENT CHLD	2.0	W W W	5:30- 9:30 PM 5:30- 9:30 PM 5:30- 9:30 PM	03/28/90 04/18/90 05/16/90
78175	FJHCKH	902	MSN	590.1	02	ADV NURSING RESEARCH	1.0	S S	8:00-12:00 PM 8:00-12:00 PM	01/06/90 02/03/90
86231	FJHCKH	902	MSN	590.2	02	ADV NURSING RESEARCH	1.0	S S	1:00- 5:00 PM 8:00-12:00 PM	02/03/90 03/03/90
86052	FJHCKH	902	MSN	590.3	02	ADV NURSING RESEARCH	1.0	S S	1:00- 5:00 PM 8:00-12:00 PM	03/03/90 04/07/90
10916	FJHCKH	902	MSN	599.1	02	DIRECTED PROJECT	1.0		TBA	TBA

AREA G

IRVINE

Hoag Health Services-Irvine

4870 Barranca Dr., Irvine, CA 92714, Call (213) 516-4050 for room locations.

58516	GJIVHH	902	MSN	520.2	04	ADV NSG ROLES	1.0	W W	5:30- 9:30 PM 5:30- 9:30 PM	03/21/90 04/04/90
-------	--------	-----	-----	-------	----	---------------	-----	--------	--------------------------------	----------------------

MS, Nursing Course List (con't)

Sched No	Location Code	Year/Term	COURSE			Title	Units	Days	MEETING	
			Abr.	No.	Sec.				Hours	Dates

61865	GJIVHH	902	MSN	520.3	05	ADV NSG ROLES	1.0	W W	5:30- 9:30 PM 5:30- 9:30 PM	04/11/90 04/25/90
42895	GJIVHH	902	MSN	520.4	06	ADV NSG ROLES	1.0	W W	5:30- 9:30 PM 5:30- 9:30 PM	05/02/90 05/16/90

LAGUNA HILLS

Saddleback Community Hospital

24451 Health Center Drive, Laguna Hills, CA 92653, Call (213) 516-4050 for room locations.

57315	GJLISQ	902	MSN	522.1	02	SOC INST: NURSE ADM	1.0	TH TH	5:30- 9:30 PM 5:30- 9:30 PM	01/11/90 01/25/90
92201	GJLISQ	902	MSN	522.2	03	SOC INST: NURSE ADM	1.0	TH TH	5:30- 9:30 PM 5:30- 9:30 PM	02/08/90 02/22/90
24430	GJLISQ	902	MSN	522.3	02	SOC INST: NURSE ADM	1.0	TH TH	5:30- 9:30 PM 5:30- 9:30 PM	03/08/90 03/22/90
28195	GJLISQ	902	MSN	522.4	02	SOC INST: NURSE ADM	1.0	TH TH	5:30- 9:30 PM 5:30- 9:30 PM	04/05/90 04/19/90
39981	GJLISQ	902	MSN	531.1	02	SIMULATION SEMINAR	1.0	S S	8:00-12:00 PM 8:00-12:00 PM	03/10/90 04/07/90
44785	GJLISQ	902	MSN	531.2	02	SIMULATION SEMINAR	1.0	S S	1:00- 5:00 PM 8:00-12:00 PM	04/07/90 05/05/90

MISSION VIEJO

Kaiser Permanente-Mission Viejo Medical Office

23781 Maquina Ave., Mission Viejo, CA 92690, Call (213) 516-4050 for room locations.

91921	GJMVKP	902	MSN	500.	06	INTRO TO GRAD NSG EDUC	1.0	S	9:00- 5:00 PM	01/13/90
05515	GJMVKP	902	MSN	530.1	04	SCIENTIFIC INQUIRY IN NSG	1.0	W W	5:30- 9:30 PM 5:30- 9:30 PM	01/31/90 02/14/90
27241	GJMVKP	902	MSN	530.2	04	SCIENTIFIC INQUIRY IN NSG	1.0	W W	5:30- 9:30 PM 5:30- 9:30 PM	02/28/90 03/14/90
62996	GJMVKP	902	MSN	530.3	04	SCIENTIFIC INQUIRY IN NSG	1.0	W W	5:30- 9:30 PM 5:30- 9:30 PM	03/28/90 04/11/90

POMONA

Pomona Hospital Medical Center

1798 Garey Ave., Pomona, CA 91767, Room locations will be posted at the information desk in the hospital.

95336	GJPMPM	902	MSN	510.1	03	THEORY DEVELOPMENT	1.0	T T	5:30- 9:30 PM 5:30- 9:30 PM	01/30/90 02/13/90
49906	GJPMPM	902	MSN	510.2	03	THEORY DEVELOPMENT	1.0	T T	5:30- 9:30 PM 5:30- 9:30 PM	02/27/90 03/13/90
45430	GJPMPM	902	MSN	510.3	03	THEORY DEVELOPMENT	1.0	T T	5:30- 9:30 PM 5:30- 9:30 PM	03/27/90 04/10/90
97893	GJPMPM	902	MSN	520.3	04	ADV NSG ROLES	1.0	TH TH	5:30- 9:30 PM 5:30- 9:30 PM	02/08/90 02/22/90
07055	GJPMPM	902	MSN	520.4	05	ADV NSG ROLES	1.0	TH TH	5:30- 9:30 PM 5:30- 9:30 PM	03/08/90 03/22/90
69333	GJPMPM	902	MSN	522.1	03	SOC INST: NURSE ADM	1.0	S S	8:00-12:00 PM 8:00-12:00 PM	01/06/90 02/03/90
40961	GJPMPM	902	MSN	522.2	02	SOC INST: NURSE ADM	1.0	S S	1:00- 5:00 PM 8:00-12:00 PM	02/03/90 03/03/90

MS, Nursing Course List (con't)

Sched No	Location Code	Year/Term	COURSE			Units	Days	Hours	MEETING	
			Abr.	No.	Sec.				Title	Dates
26176	GJPMPPM	902	MSN	522.3	03	SOC INST: NURSE ADM	1.0	S	1:00- 5:00 PM 8:00-12:00 PM	03/03/90 04/07/90
77280	GJPMPPM	902	MSN	522.4	03	SOC INST: NURSE ADM	1.0	S	1:00- 5:00 PM 8:00-12:00 PM	04/07/90 05/05/90

SAN BERNARDINO

San Bernardino Community Hospital

1805 Medical Dr., San Bernardino, CA, Call (213) 516-4050 for room locations.

65612	GJSAKN	902	MSN	500.	07	INTRO TO GRAD NSG EDUC	1.0	S	9:00- 5:00 PM	02/10/90
32266	GJSAKN	902	MSN	540.1	02	FAMILY HEALTH NURSING	1.0	S	8:00-12:00 PM	01/13/90
								S	8:00-12:00 PM	02/10/90
37085	GJSAKN	902	MSN	540.2	02	FAMILY HEALTH NURSING	1.0	S	1:00- 5:00 PM	02/10/90
								S	8:00-12:00 PM	03/03/90
16203	GJSAKN	902	MSN	540.3	02	FAMILY HEALTH NURSING	1.0	S	1:00- 5:00 PM	03/03/90
								S	8:00-12:00 PM	04/07/90
23833	GJSAKN	902	MSN	540.4	03	FAMILY HEALTH NURSING	1.0	S	8:00-12:00 PM	04/07/90
								S	1:00- 5:00 PM	04/21/90
								S	8:00-12:00 PM	05/12/90
85352	GJSAKN	902	MSN	550.	04	ROLE PERF: FAMILY HEA NSG	2.0	S	8:00-12:00 PM	03/31/90
								S	1:00- 5:00 PM	04/21/90
								S	8:00-12:00 PM	05/12/90
61585	GJSAKN	902	MSN	599.1	03	DIRECTED PROJECT	1.0		TBA	TBA

RIVERSIDE

Riverside Community Hospital

4455 Magnolia, Riverside, CA 92501, Call (213) 516-4050 for room locations.

20285	GJSARV	902	MSN	500.	08	INTRO TO GRAD NSG EDUC	1.0	S	9:00- 5:00 PM	03/10/90
77081	GJSARV	902	MSN	520.2	03	ADV NSG ROLES	1.0	TH	5:30- 9:30 PM	04/05/90
								TH	5:30- 9:30 PM	04/19/90
43223	GJSARV	902	MSN	521.1	02	SOC INST: NURSE ED	1.0	S	8:00-12:00 PM	01/06/90
								S	8:00-12:00 PM	02/03/90
88001	GJSARV	902	MSN	521.2	02	SOC INST: NURSE ED	1.0	S	1:00- 5:00 PM	02/03/90
								S	8:00-12:00 PM	03/03/90
36396	GJSARV	902	MSN	521.3	02	SOC INST: NURSE ED	1.0	S	8:00-12:00 PM	03/31/90
								S	8:00-12:00 PM	04/28/90
85444	GJSARV	902	MSN	521.4	02	SOC INST: NURSE ED	1.0	S	1:00- 5:00 PM	04/28/90
								S	8:00-12:00 PM	05/12/90
71702	GJSARV	902	MSN	572.	02	ADV ROLE PERF: NURSE ADM	2.0	S	1:00- 5:00 PM	01/27/90
								S	8:00-12:00 PM	03/03/90
								S	8:00-12:00 PM	04/07/90
78385	GJSARV	902	MSN	590.1	03	ADV NURSING RESEARCH	1.0	S	8:00-12:00 PM	02/24/90
								S	8:00-12:00 PM	03/24/90
59581	GJSARV	902	MSN	590.2	03	ADV NURSING RESEARCH	1.0	S	1:00- 5:00 PM	03/24/90
								S	8:00-12:00 PM	04/21/90
08890	GJSARV	902	MSN	590.3	03	ADV NURSING RESEARCH	1.0	S	1:00- 5:00 PM	04/21/90
								S	8:00-12:00 PM	05/19/90

MS, Nursing Course List (con't)

Sched No	Location Code	Year/ Term	COURSE			Units	Days	MEETING		
			Abr.	No.	Sec.			Title	Hours	Dates
SAN CLEMENTE Samaritan Medical Center 654 Camino de Los Mares, San Clemente, CA 92672, Classes in Community Development Center										
22610	GJSCSH	902	MSN	510.1	04	THEORY DEVELOPMENT	1.0	S S	8:00-12:00 PM 8:00-12:00 PM	01/20/90 02/10/90
87183	GJSCSH	902	MSN	510.2	04	THEORY DEVELOPMENT	1.0	S S	8:00-12:00 PM 8:00-12:00 PM	03/03/90 03/31/90
42254	GJSCSH	902	MSN	510.3	04	THEORY DEVELOPMENT	1.0	S S	8:00-12:00 PM 8:00-12:00 PM	04/21/90 05/19/90

MSN BOOK ORDER - SPRING 1990

SEE BSN/MSN BOOK ORDERING DIRECTIONS IN THIS SCHEDULE
Social Security No.

Merchandise Total \$ _____
Add 6 1/2% Sales Tax _____
Shipping Charge _____
TOTAL COST\$ _____

____ Check/Money Order Enclosed
____ Charge to VISA
____ Charge to MASTERCARD

Name _____
Street Apt. No. _____ City _____
State, Zip _____ Home () _____ Work () _____
Charge Card Acct. No. (Print all digits) _____ Exp. Date (month/year) _____ Authorizing Signature _____

FOR 24 HOUR PHONE ORDERING

Call for Current Prices from 9am-5pm (213) 597-3154 (Long Beach/L.A. area), or 1-800-942-8657 (CA. Residents)
CSUDH 1989-90 Catalog
Approximate price \$6.50

MSN CORE COURSE MATERIALS

MSN 500

- ____ AME0036 *APA Publication Manual
- ____ CSU0008 *Catalog CSUDH 89-90
- ____ KNO0015 *Knowles, Self-Directed Learning
- ____ SNP0178 *SNP Syllabus 500
- ____ STR0040 *Strunk, W., Elements of Style

*Approx. price of required materials \$54.35

MSN 510

- ____ AME0036 *APA Publication Manual
- ____ FAW0007 *Fawcett, Analysis & Evaluation of Conceptual Models of Nursing
- ____ SNP0107 *SNP Syllabus 510
- ____ WAL0065 *Walker, Strategies for Theory Construction in Nursing
- ____ MEL0018 Meleis, Theoretical Nursing
- ____ STE0065 Stevens, Nursing Theory

*Approx. price of required materials \$84.80

MSN 520.2

- ____ ANA0038 *ANA Nursing: A Social Policy Stmt.
- ____ BEN0052 *Benner, From Novice to Expert
- ____ SNP0191 *SNP Syllabus 520.2
- ____ BRN0003 BRN Laws Relating to Nrsng. Ed. Lic.

*Approx. price of required materials \$50.85

MSN 520.3

- ____ ANA0038 *ANA Nrsng.: A Social Policy Statement
- ____ JOI0002 *Joiner, Job Enrichment in Nursing
- ____ ROE0007 *Roemer, Intro. to U.S. Health Care Sys.
- ____ SNP0192 *SNP Syllabus 520.3
- ____ ANA0036 ANA Magnet Hospitals (McClure, et. al.)

*Approx. price of required materials \$68.65

MSN 520.4

- ____ FIE0015 *Fiedler, New Approaches to Effect. Leadership
- ____ SHE0063 *Sheridan, The New Nurse Manager
- ____ SNP0193 *SNP Syllabus 520.4
- ____ CNA0006 CNA (1985) Gov't. Relations in the California Nurses Assoc.
- ____ SHO0011 Schorr, Making Choices, Taking Chances...

*Approx. price of required materials \$95.55

MSN 530

- ____ LIT0007 *Litwack, Evaluation in Nursing
- ____ SNP0200 *SNP Syllabus 530
- ____ SCH0215 Schulberg, Program Evaluation in the Health Fields
- ____ WEI0047 Weiss, Evaluation Research

*Approx. price of required materials \$36.70

MSN 540

- ____ GIL0052 *Gillis, Toward A Science of Family Nursing
- ____ SNP0120 *SNP Syllabus 540
- ____ WAL0048 *Walsh, Normal Family Processes
- ____ WRI0018 *Wright, Nurses and Families

*Approx. price of required materials \$111.75

MSN 550

- ____ GIL0052 *Gillis, Toward A Science of Family Nursing
- ____ PEN0010 *Pender, Health Promotion in Nursing Practice
- ____ SNP0122 *SNP Syllabus 550
- ____ STE0064 *Steiger, Self-Care Nursing
- ____ WAL0048 *Walsh, Normal Family Processes
- ____ WRI0018 *Wright, Nurses and Families

NOTE: Students are urged to select either Pender or Steiger following the first seminar session.

*Approx. price of required materials \$167.85

MSN 590

- ____ ANA0033 *ANA Human Rights Guidelines
- ____ POL0018 *Polit, Nursing Research
- ____ POL0019 *Polit, Study Guide to Nrsng. Research
- ____ SNP0121 *SNP Syllabus 590
- ____ LEI0011 Leininger, Qualitative Research Methods

*Approx. price of required materials \$68.10

MSN 599

- ____ ANA0033 *ANA Human Rights Guidelines for Nurses in Clinical & Other Research
- ____ AME0036 *APA Publication Manual of APA (500)
- ____ CSU0006 *CSUDH Instruct. for Thesis
- ____ LEI0011 *Leininger, Qualitative Research Methods in Nursing (590)
- ____ POL0018 *Polit, Nursing Research (590)
- ____ ROS0037 *Rossi, Evaluation
- ____ SNP0148 *SNP Syllabus 599
- ____ BUS0011 Bush, Nursing Research
- ____ FAW0008 Fawcett, The Relationship of Theory and Research
- ____ FIE0016 Field, Nursing Research
- ____ LIE0011 Lieske, Clinical Nursing Research
- ____ PIP0004 Pipes Pocket, Proposal Style Man.
- ____ WER0008 Werley, Annual Review of Nrsng. Research
- ____ WIL0130 Wilson, Research in Nursing

*Approx. price of required materials TBA

MSN ROLE EMPHASIS COURSE MATERIALS

MSN 521.1

- ____ ANA0032 *ANA Educational Prep. for Nrsng.
- ____ ANA0042 *ANA Stds. for Prof. Nrsng. Educ.
- ____ NLN0005 *NLN Policies & Procedures of Accreditation for Programs in Nrsng. Education
- ____ SNP0201 *SNP Syllabus 521.1

*Approx. price of required materials \$32.90

MSN 521.2

- ____ ANA0038 *ANA Nrsng.: A Social Policy Stmt.
- ____ BIG0005 *Bigge, Learning Theories for Teachers
- ____ LEF0016 *Lefrancois, Psych. for Teaching
- ____ MAG0011 *Mager, Preparing Instruc. Objectives
- ____ SNP0202 *SNP Syllabus 521.2
- ____ ZAI0001 *Zais, Curriculum Principles and Foundation
- ____ VAN0038 *Van Ort, Teaching in Collegiate Schools of Nursing

*Approx. price of required materials \$154.00

MSN 521.3

- ____ SNP0203 *SNP Syllabus 521.3

*Approx. price of required materials \$12.95

MSN 521.4

- ____ DET0010 *DeTomyay, Strategies for Teaching Nursing
- ____ SNP0205 *SNP Syllabus 521.4

*Approx. price of required materials \$35.60

MSN 522.1

- ____ AHA0002 *AHA Roles of Nrsng. Executives
- ____ ANA0044 *ANA Standards for Organized Nursing Services
- ____ SIM0026 *Simms, Professional Practice of Nursing Administration
- ____ SNP0116 *SNP Syllabus 522.1

*Approx. price of required materials \$52.10

* SIGNIFIES "REQUIRED" MATERIALS.

**MSN - SPRING 1990
ROLE EMPHASIS
CORE MATERIALS CONT.**

SEE BSN/MSN BOOK ORDERING DIRECTIONS IN THIS SCHEDULE

For 24 Hour Phone Ordering

Call For Current Prices from 9am - 5pm (213) 597-3154 (Long Beach / L.A. Area), or 1-800942-8657 (C.A. Residents)

MSN 522.2

- ANA0044 *ANA Standards for Organized Nursing Services
- JCA0003 *JCAH Guide to JCAH Nursing Services Standards
- KRA0020 *Kraegel, Planning Strategies for Nurse Managers
- SNP0117 *SNP Syllabus 522.2

*Approx. price of required materials \$125.15

MSN 522.3

- FIN0015 *Finkler, Budgeting Concepts for Nurse Managers
- LYN0007 *Lynch, How to Read Financial Reports
- MAG0012 *Maggart, Cost Accounting
- SIM0026 *Simms, Prof. Practice of Nursing Administration
- SNP0118 *SNP Syllabus 522.3

*Approx. price of required materials \$81.05

MSN 522.4

- ANA0036 *ANA Magnet Hospitals (McClure, et. al.)
- RUT0007 *Rutkowski, Labor Relations in Hospitals
- SIM0026 *Simms, Professional Practice of Nursing Administration
- SNP0126 *SNP Syllabus 522.4

*Approx. price of required materials \$116.60

MSN 523.1

- ANA0050 *ANA Standards of Maternal and Child Health
- ANA0051 *ANA Standards of Practice for Prenatal Nurse Specialist
- NAA0001 *NAACOG Standards for Obstetric, Gynecological & Neonatal Nursing
- OUI0002 *Ouimette, Perinatal Nursing
- SNP0175 *SNP Syllabus 523
- HMH0001 HMHBC Compendium of Program Ideas for Serving Low-Income Women
- IMN0001 IMNRC Research Issues in Assessment of Birth Settings
- NEE0006 Neeson, Comprehensive Maternity Nrsng.

*Approx. price of required materials \$134.30

MSN 523.2

- ANA0050 *ANA Standards of Maternal & Child Health Nursing Practice
- BAR0095 *Barnard, Child Health Assessment, Pt. 1
- BAR0093 *Barnard, Newborn Nursing Models
- NAA0001 *NAACOG Standards of Obstetric, Gynecological & Neonatal Nursing
- SNP0175 *SNP Syllabus 523
- JOH0048 Johnson, High-Risk Parenting
- KOR0011 Korones, High-Risk Newborn Infants
- NEE0006 Neeson, Comprehensive Maternigh Nrsng.
- SER0007 Servonsky, Nursing Management of Chldrn.

*Approx. price of required materials \$102.55

MSN 523.3

- ANA0050 *ANA Standards of Maternal & Child Health Nursing Practice
- BAR0095 *Barnard, Child Health Assess., Pt. 1
- NCC0002 *NCCIP Infants Can't Wait/Infants Can't Wait - The Numbers
- SNP0175 *SNP Syllabus 523
- JOH0048 Johnson, High-Risk Parenting
- JON0048 Jones, Home Care for the Chronically Ill Disabled Child: A Manual & Source Book
- SER0007 Servonsky, Nursing Management of Children

*Approx. price of required materials *82.30

MSN 524.1, 2, 3

- BUR0076 *Burnside, Working with the Elderly
- CAR0094 *Carnevali, Nursing Mgmt. for the Elderly
- ELI0022 *Eliopoulos, Gerontological Nursing
- HEN0038 *Hendricks, Aging in Mass Society
- KAN0017 *Kane, Assessing the Elderly
- SNP0212 *SNP Syllabus 524.1, .2, .3

*Approx. price of required materials \$177.45

MSN 531

- MCC0085 *McCloskey, Current Issues in Nrsng.
- SNP0169 *SNP Syllabus 531

*Approx. price of required materials \$55.60

MSN 551/561/571

- MCC0085 *McCloskey, Current Issues in Nrsng.
- SNP0172 *SNP Syllabus (NE)
- GRO0029 Gronland, Measurement and Evaluation In Teaching

*Approx. price of required materials \$61.60

MSN 552/562/572

- MCC0085 *McCloskey, Current Issues in Nrsng.
- POR0018 *Porter-O, Creative Nrsng. Mgmt.
- SNP0174 *SNP Syllabus (NA)
- BRO0146 Brown, Integrat./Clinical & Fin. Sys.
- BEY0004 Beyers, Perspect. on Prospective Payment

*Approx. price of required materials \$112.35

MSN 553/563/573/583

- ANA0053 *ANA Role of Clinic Nurse Spec. (553)
- BAR0119 *Barnard, NCAFS (563)
- BAR0121 *Barnard, NCASA (553)
- BAR0152 *Barnard, NCAST (553)
- BAR0120 *Barnard, NCATS (563/573)
- CAL0083 *Caldwell, HOME (573)
- SNP0186 *SNP Syllabus (MSN 620/630/640/650 PC)

*Approx. price of required materials TBA

MSN 554/564/574/584

- ANA0058 *ANA Standards of Gerontological Nrsng. Practice
- ANA0038 *ANA Nrsng.: A Social Policy Statement
- ANA0053 *ANA Role of Clinical Nurse Spec.
- BEN0052 *Benner, From Novice to Expert: Excellence and Power In Clinical Nursing Practice
- SNP0206 *SNP Syllabus 554
- SNP0207 *SNP Syllabus 564
- SNP0208 *SNP Syllabus 574
- SNP0209 *SNP Syllabus 584

*Approx. price of required materials TBA

QUALITY ASSURANCE CERTIFICATE

MSN 555

- MEI0026 *Meisenheimer, Quality Assurance
- WIL0099 *Wilson, Hospital-Wide Q.A.
- SNP0173 *SNP Syllabus MSN 555.1
- SNP0176 *SNP Syllabus MSN 555.2
- SNP0177 *SNP Syllabus MSN 555.3

*Approx. price of required materials \$90.75

*SIGNIFIES "REQUIRED" MATERIALS.

c 10/20/89

**UNIVERSITY BOOKSTORE - STATEWIDE TECHNICAL BOOKS - 6049 E. 7th Street - Long Beach, CA. 90840-0003
CSU DOMINGUEZ HILLS**

STUDENT NOTE: Each student must purchase from the University Bookstore a personal copy of the workbook which accompanies each module. Instructors will collect the Proof of Purchase card bound in each module workbook at the first class meeting as part of the course registration process. Registration is not complete until this requirement is met.

Please note that the University Bookstore offers a 10% discount on workbooks when the entire workbook series for a course is purchased at one time. This discount does not apply, however, to workbooks which include all course modules in one volume. The discount will be computed by the Bookstore at the time of purchase.

ADMISSIONS INFORMATION

ADMISSIONS AND RECORDS OFFICE

The Statewide Nursing Program Admissions and Records Office is open from 8 am to 5 pm, Monday through Friday and can be reached by dialing:

1-800-352-7517 (toll free) for students at locations throughout California. (213) 516-4060 for Long Beach and Los Angeles area students.

Or by writing to:

Statewide Nursing Program
Admissions and Records Office
CSU, Dominguez Hills
1000 East Victoria Street
Carson, CA 90747

This office should be contacted if:

- you need information regarding courses of study/registration for classes/financial aid
- you wish to apply for admission
- you have not completed a Program of Study with your advisor
- you wish to apply for graduation
- you have questions concerning your program, such as General Education requirements, or you require special actions

Obtain your copy of the CSUDH Catalog from the bookstore (see book order form).

ADMISSION REQUIREMENTS

For the Bachelor's Degree

Undergraduate Transfer Students

You will qualify for admission as a transfer student if you have a grade point average of 2.0(C) or better in all transferable units attempted, are in good standing at the last college or university attended:

1. You will meet the freshman admission requirements in effect for the term in which you are applying:
 - a. High School Graduates and/or in continuous attendance in an accredited college.
 - b. Have a qualifiable eligibility index for an American College Test (ACT) score or Scholastic Aptitude Test (SAT).
 - c. Have a "C" or better in the courses of college preparatory subject requirements.
2. Students with an RN license number and less than 56 transferable semester units must be eligible according to these first-time freshman requirements. If a student does not meet the first-time freshman requirements, he/she may be considered for admission under the Undergraduate Preparatory Program (UPP).
3. Students who have completed at least 56 transferable semester (84 quarter) units and have made up any missing college preparatory subject requirements. Nonresidents must have a 2.4 grade point average or better.

For this section, transferable courses are those designated for that purpose by the college or university offering the courses.

MAKING UP MISSING COLLEGE PREPARATORY SUBJECT REQUIREMENTS

Undergraduate applicants who did not complete the subject requirements while in high school may make up missing subjects by any of the following ways:

1. Complete appropriate courses with a C or better in adult school or high school summer sessions.
2. Complete appropriate college courses with a C or better.
3. Earn acceptable scores on specified examinations.

4. 1987 or earlier high school graduates with 56 or more semester units may complete with a C or better in each course for the CSU general education requirements in communication in English language (at least 9 semester units) and mathematics (usually 3 semester units).
- In good standing at the last institution attended.
 - Current R.N. licensure or interim permit is required for enrollment in degree objective. Interim permit allows enrollment in BSN 310 and support courses only.

Diploma School Graduates see Undergraduate Preparatory Program.

THE MAXIMUM TRANSFERABLE CREDIT FROM A TWO-YEAR COLLEGE IS 70 SEMESTER UNITS.

For the Master's Degree*/QA Certificate

- Completion of a bachelor's degree in nursing from an accredited institution.
- A grade point average of 2.5 or higher in the last 60 semester (90 quarter) units attempted.
- In good standing at the last institution attended.
- Current R.N. licensure.
- Non BSN baccalaureate graduates see MSN pathway.
- Please note that beginning fall 1985 lower division courses and extension courses completed after the bachelor's degree will be excluded from the GPA calculation. Upper division course work taken through OPEN UNIVERSITY will be included in the GPA calculation.

For the PHN Public Health Certificate

- Completion of a non-NLN BSN degree, foreign BSN degree, or a BA/BS related degree
- Copy of the R.N. license
- All previous transcripts

APPLICATION FOR ADMISSION

To apply for admission:

- Request an admissions packet from the admissions office. Complete the CSU Admission Application.
- Send it to the Admissions and Records Office with a \$45.00 check or money order (this fee is **nonrefundable**).
- Contact the college(s) and/or university(s) you have attended in the past and have official transcripts sent to the Admissions and Records Office. (For transcripts to be considered official, they must be received **directly** from the institution in an embossed sealed envelope.)

It is also recommended that you have a second set of transcripts sent to you for your personal portfolio for use by yourself and your advisor in developing a program of study.

APPLICATION FILING

Admission applications must be submitted at least two weeks prior to registration for the first course. Having submitted the Application, students must register for courses during the term for which they have applied while waiting for notice of formal admission. **However, students may not continue to register for classes in subsequent terms until their admission status has been validated.**

ADMISSION VALIDATION

In order to validate your admission status, **all application materials** must be in the Admissions and Records Office one month **prior** to the end of the term for which you are applying. Failure to file complete, accurate and authentic application documents may result in denial of admission, cancellation of academic credit, suspension or expulsion (Section 41301, Article 1.1, Title 5, California Administrative Code). Students will receive notification of admission status from the Admissions and Records Office.

ADMISSIONS INFORMATION (cont'd)

Admissions applications are processed as they are received by the Admissions and Records Office. Apply as soon as possible to facilitate transcript evaluation procedure.

Application deadlines are:

Term	Apps Due	Materials Due
Fall	November 30	Dec 15
Spring	April 30	May 15

Please note that an application for admission is valid for only one term. If all materials are not received by the prescribed deadlines the application will be inactivated and students will need to re-apply for admission.

NON-RESIDENT STUDENTS

Formal residence status for SNP students admitted prior to Fall 1988 will be determined during the 1988/89 academic year. There may be additional fees due if a student is classified as a non-resident.

If you were admitted to CSU Dominguez Hills as a Non-Resident student you should be aware of the following:

Chapter 102 of the 1981 Statutes of California requires that the financial independence of a student must be considered when a non-resident student is requesting reclassification as a resident of California. If you are seeking reclassification as a resident, you are required to complete and file new residency forms with the Admissions office. The completed forms will be reviewed and a determination made. If you are eligible for residency status, you will be informed and your registration will be changed to reflect your new status. The appropriate forms are available by calling SNP Admissions & Records Office at 1-800-352-7517.

The residence questionnaires by which your status may be changed must be submitted to the Admissions office at least two weeks prior to registration.

UNDERGRADUATE PREPARATORY PROGRAM

The UP Program: Something Special for Diploma School Graduates

Since the Statewide Nursing Program's BSN curriculum is at the upper division level, junior standing is required for admission to the major. The Undergraduate Preparatory Program is a pathway for students who have earned less than the required 56 college units:

1. At least 25 years of age.
2. High School diploma or transcript must be on file
3. Not enrolled as a full-time student (12 units) for more than one academic term within the last 5 years.
4. Recommendation by the Faculty Coordinator indicating the basis for determining probability of equivalent academic success.
5. Make up missing college prep subject requirements.
6. Verification of taking and/or passing the EPT and ELM tests.
7. RN license number or interim permit number.

This program permits students to take—in combination—general education courses and/or prerequisites for the major through a community college, a CSU campus or other higher education institution. Students may also enroll for Statewide Nursing Program support and introductory courses and assessment options, with the exception of courses/tests offered at the upper division level in the major. Upon completion of 56 units, the student will be admitted to the major, assuming other requirements for admission are met.

Faculty Coordinators are available to assist you with this option. Each Faculty Coordinator's telephone number is listed at the beginning of this class schedule.

FOREIGN STUDENT EVALUATION

The initial evaluation of foreign transcripts must be handled by an international evaluation agency. Applications must be submitted one term in advance of planned attendance.

If you have already applied for admission and have sent in your transcripts, we can make arrangements to forward your foreign transcripts to the recommended agency.

This service will provide:

1. Evaluation of High School level, Post Secondary through Graduate level, employment and skill recertification.
2. Reconstruction of education studies.
3. Certified translation of documents.
4. Career development and counseling.
5. Authenticity verification.

There is a fee of \$50-\$125 depending on the complexity of the evaluation. The evaluation fee covers subject breakdown, equivalence statements, detailed analysis and a narrative evaluation if needed. This includes one original evaluation sent to the designated agency or institution and one copy to the applicant.

The Admissions and Records Office will evaluate the transfer units allowed as well as the general education breadth requirements from the original analysis of the international evaluation service. Please refer to:

Center for Applied Research, Evaluation & Education, Inc.
Indochinese/International Education Service
P.O. Box 20348
Long Beach, CA 90801
(213) 430-1105 or 430-2030

International Consultants of Delaware, Inc.-CA Agency
P.O. 5397
Los Alamitos, CA 90721
(213) 431-2187

SOCIAL SECURITY NUMBER

Applicants are required to include their Social Security account number in designated places on applications for admission and registration form pursuant to the authority contained in Title 5, California Administrative Code, Section 41201. The Social Security account number is used as a means of identifying records pertaining to the student as well as identifying the student for purposes of financial aid eligibility and disbursement and the repayment of financial aid and other debts payable to the institution.

DEGREE REQUIREMENTS

MINIMUM DEGREE REQUIREMENTS

FOR THE BSN DEGREE

1. Completion of 132 semester units with a 2.0 GPA
2. Completion of the General Education program (48 semester units)
3. Satisfaction of the American Institutions requirement in U.S. History, U.S. Constitution and California State and Local Government.
4. Satisfaction of Graduation Writing Competency requirement (by exam or course).
5. Satisfaction of the entry level mathematics (ELM) requirement or exemption.
6. Complete the residence requirement of 30 semester units earned through CSU Dominguez Hills while an officially admitted SNP student.
7. Complete at least 12 units in the major (integrated nursing courses) through CSU Dominguez Hills.

FOR THE MASTERS DEGREE

1. Completion of 36 semester units with a 3.0 GPA average in a directed project which must be filed with the library two weeks prior to the end of the term
2. Satisfaction by the examination or course of the Graduation Writing Competency requirements.
3. Complete the residence requirement of at least 21 semester units earned at CSU Dominguez Hills while an officially admitted SNP student.

APPLICATION FOR GRADUATION-DEGREE OR CERTIFICATE PROGRAM

All degree candidates must file an *Application for Graduation* with the Office of the Registrar in accordance with the following schedule:

Baccalaureate and Graduate Degrees

To GRADUATE at the end of:

	Undergraduate	Graduate
Fall Semester	April 1	August 15
Spring Semester	Sept 15	January 15
Summer Session	Feb 1	May 1

A final Program of Study must accompany the Application for Graduation signed by the Faculty Coordinator (BSN) or Associate Director, Graduate Program (MSN) (QA) or Associate Director Undergraduate Program (PHN) if not filed previously. Students will receive a "grad check" from the Admissions and Records Office which indicates any remaining academic work, outstanding fees or obligations which must be resolved before approval for graduation is granted.

If you do not qualify for graduation at the end of the semester for which you applied, you must submit a Change of Graduation Date card to the Graduation Unit. Failing to do so will place a hold on your undergraduate registration packet for the next regular semester. You must reapply for the Grad application. **Completion of degree requirements is the student's responsibility** and, therefore, each student must be thoroughly familiar with the procedures and information about graduation. If you have questions, please consult the Admissions & Records Office.

GRADUATION PINS

Information on ordering graduation pins is available by writing JH Awards, 7800 SW Barbur Blvd., Portland, Oregon 97219-2823 or call the information hotline at 1-800-547-1167.

COMMENCEMENT

Ceremonies at CSUDH are open to all SNP graduates. If the student wishes to participate in graduation ceremonies at a local CSU campus they should so indicate on the application for graduation.

GRADUATION WITH HONORS POLICY

Effective with the 1978-79 academic year, to graduate with honors, a student must complete 36 units in residence and receive a minimum of 3.40 on all units taken at CSU Dominguez Hills, with the overall grade point average determined on transferable undergraduate work. The Honor categories are as follows:

Cum Laude	(3.40-3.59)
Magna Cum Laude	(3.60-3.79)
Summa Cum Laude	(3.80-4.00)

All students graduating under the 1978-79 or earlier catalogs will be evaluated for graduation using the new criteria. If they meet the new criteria, they will be designated as graduating cum laude, magna cum laude or summa cum laude. If they do not meet the new criteria, they will be evaluated as graduating with honors as stipulated in earlier catalogs. Graduation with honors is available only to undergraduate students earning a first baccalaureate degree.

Candidates for graduation with honors will be listed in the commencement program based on grades earned through the previous fall semester. Official placement in one of the honors categories will be based on all grades earned including the final term. Therefore, it is possible to be listed as a candidate in the commencement program, but not graduate with honors after all grades have been calculated. Students who graduate with honors will have the appropriate designation inscribed on their diplomas.

GRADUATION WRITING COMPETENCY REQUIREMENT

UNDERGRADUATES

All new and returning undergraduate students admitted for fall 1983 or subsequent terms must meet the upper division writing requirement. Those students who have rights to a catalog prior to 1983 will be held to the graduation requirements stated therein. Every CSU campus offers the means for meeting this requirement, either through a test or coursework, or a combination of the former categories. Check the appropriate CSU catalog for the particulars. The CSUDH writing test may be available to SNP students around the state. A schedule of these test dates will be publicized. If the test is available, a testing fee will be charged. Students are encouraged to meet this requirement by some appropriate means in their junior year.

GRADUATES

All graduate students entering in the fall of 1983 and thereafter are required to meet the above requirement at the graduate level (which may mean a higher grade on a certifying test, or a higher grade in a certifying course than is required of undergraduates). Consult the appropriate CSU catalog for particulars.

VERIFICATION OF PASSING EITHER THE TEST OR AN APPROVED COURSE FROM A CSU MUST BE FORWARDED TO THE OFFICE OF THE REGISTRAR IN SNP ADMISSIONS AND RECORDS BY THE END OF THE SECOND SEMESTER OF CONTINUOUS ATTENDANCE.

If you are taking the test at CSUDH, contact the CSUDH testing office at least one month prior to the test date at (213) 516-3909. **Small College K-148** This list is also available at various sites around the state. See this schedule for dates and times of off-campus testing.

Name of Test	Test Dates	Registration Deadline
GWE		
Graduating Writing Examination	April 7, 1990	Feb 23-Mar 23, 1990

GENERAL EDUCATION (G.E.) REQUIREMENTS

CALIFORNIA STATE UNIVERSITY GENERAL EDUCATION (G.E.) REQUIREMENTS

Each candidate for a baccalaureate must complete general education coursework as prescribed by the Board of Trustees in Title 5 of the Administrative Code, Sections 40405 through 40405.4. The program consists of 48 semester units of courses approved for this purpose, including nine semester units taken during the junior and senior years and approved as upper division G.E. courses. At least nine of the required 48 units must be completed in residence.

Since the Statewide Nursing Program offers primarily upper division and graduate courses, most general education work will be completed prior to enrollment in the program or by referral to another institution after matriculation. A student may satisfy the General Education requirements in any one or a combination of the following ways:

Prior to matriculation:

- Completion of courses or examinations that are approved as meeting particular requirements by CSU campuses, California community colleges, or other participating campuses.
- Completion of courses at other institutions determined to meet particular requirements.

After matriculation:

- Completion of approved courses taken at a regionally accredited college or university. (Students should consult with their advisor for information on the course substitution process prior to enrolling in any course which is intended to satisfy a General Education requirement.)
- Completion of designated courses or examinations approved for General Education purposes.

REQUIRED PATTERN OF STATUTORY COURSES

A. Communication In English (9 semester units)

1. Oral communication—an introductory course in speech.
2. Written communication—a standard course in freshman composition.
3. Critical thinking—a course in logic, argumentation, or critical thinking.

B. Science and Mathematics (12 semester units)

1. A general introductory course in astronomy, chemistry, geology, physical science, or physics.
2. A general introductory course in biology, botany, or zoology. At least one course in either category 1 or 2 above must include a laboratory; however, it is recommended that two laboratory courses be taken.
3. A mathematics, or other quantitative course equivalent to advanced algebra. This course should have a prerequisite of at least two years of college preparatory mathematics.

C. Humanities (12 semester units)

Choose courses from two or more of the following areas: art, drama, language, literature, music, and philosophy. No more than six semester units may be activity or performance courses.

D. Social and Behavioral Sciences (12 semester units)

Choose courses from two or more of the following areas: anthropology, economics, geography, history, political science, psychology, and sociology. Certain courses which meet these requirements may also be applied to the requirements described in section F below.

At least one course either in area C or in area D above must involve study of the non-Western world. A course dealing with ethnic or other minorities in America is highly recommended. In choosing courses from areas C and D, avoid highly specialized courses. Try to choose courses which seek to integrate two or more areas.

E. Lifelong Understanding (3 semester units)

See advisor for list of approved courses if this requirement has not been met.

F. Requirements in U.S. History, U.S. Constitution, and Principles of California State and Local Government.

Title 5, California Administrative Code, Section 40404, requires that each student demonstrate competency in these areas to qualify for graduation. Students who have not met these requirements at the time of admission may do so by completing appropriate courses or by passing comprehensive examinations prepared and administered by most CSU campuses. Courses used to meet this requirement may also be applied to the requirements in section D.

Students beginning undergraduate study in September, 1981 or thereafter are responsible for meeting these requirements. Students enrolling for an additional bachelor's degree must meet any difference between these and any previous requirements that may have been completed.

The Program Director, upon the recommendation of a Faculty Coordinator, may authorize substitutions or exceptions to the foregoing in individual cases where evidence indicate it is warranted. The student is responsible for submitting appropriate evidence to document request.

Please contact your Faculty Coordinator for advisement appointment.

STATEWIDE NURSING PROGRAM G.E. COURSES AVAILABLE THROUGH THE SNP

The following prerequisite courses are also approved for meeting general education requirements as indicated.

Course	Title	G.E. Category	Semester Units
*BSN 315	Life Cycle	E	1-4
*BSN 325	Culture and Health	D	1-4
*BSN 335	Biochemistry	B	1-4
*BSN 345	Pathophysiology	B	1-4
*BSN 405**	Statistics	B	1-3

* upper division

**Students admitted to nursing major Fall 1988 and thereafter and students admitted prior to Fall 1988 who did not complete the statistics requirement before Fall '89 must meet the ELM requirements as described on the next page prior to enrolling in this course. Your transcript evaluation indicates if you have already met this requirement.

ACADEMIC POLICIES/PROCEDURES

ACADEMIC ADVISEMENT & REGULATIONS

ACADEMIC ADVISEMENT

Academic advisement is an essential component of student services. A personal relationship between students and their advisor begins upon admission to their degree program. The advisor will assist the student in completing a Program of Study following a discussion of her/his educational goals and previous experience. This initial planning meeting will form the basis for an ongoing counseling relationship through graduation. The guiding principle for the interaction between the student and advisor is the creation of a plan for degree completion that is compatible with the student's available time, fiscal, and academic resources. Students who are unaware of the identity of their advisor are encouraged to contact the Central Office.

ACADEMIC SKILLS ASSESSMENT PLAN

The California State University (CSU) and CSU Dominguez Hills recognize each student's needs for adequate preparation in mathematics, English, reading and critical thinking for successful continuation and completion of his or her college education.

The CSU now requires all freshman and those transfer students who have not completed appropriate college courses to demonstrate entry level skills in two areas: English and mathematics. To better ensure that students, who are poorly prepared in one or more of the basic skills, receive this preparation early in their college career, CSU Dominguez Hills began implementation of an Academic Skills Assessment Plan (ASAP) in Fall 1984, starting with new freshmen. Beginning Fall 1988 all SNP new and readmitted undergraduate students will be expected to meet the requirements of the plan.

The Academic Skills Assessment Plan has four stages which may affect you:

Stage 1.	Assessment of Entry Level Skills	detailed below
Stage 2.	Completion of Entry Level Skills	
Stage 3.	Certification of Basic Skills	see
Stage 4.	Certification of Writing Proficiency	CSUDH catalog

Stage 5. 1 and 2 are detailed below. Stages 3 and 4, in their detailed form, may be found in the CSU Dominguez Hills Catalog.

Stage 1. Assessment of Entry Level Skills

Assessment of entry level competencies in reading, composition and mathematics.

1. Unless exempt, students must take the English Placement Test (EPT) and Entry Level Mathematics test (ELM) no later than their first semester of attendance at CSU Dominguez Hills. (See entry describing EPT and ELM in the Admissions section of the University catalog.) If exempt, the student will be notified when admitted.
2. Entry Level English Skills—If students score T150 or below on the EPT, they must enroll in ENG 099 Basic Writing Workshop or IDS 006 Intensive Writing Skills Workshop at CSU Dominguez Hills or **SIMILAR COURSE WORK AT A CSU INSTITUTION or community college.** If their score is T141 or lower on the EPT, they also must enroll in ENG 088 Developmental Reading or a **SIMILAR COURSE AT A CSU INSTITUTION or community college.** Both ENG 088 and 099 or SMC 006 are prerequisites to ENG 110 Freshman Composition I, and may be taken concurrently prior to ENG 110.
3. Entry Level Mathematics Skills—If students score 470 or below on the ELM, they should register for MAT 003 and/or MAT 005 at CSU Dominguez Hills or **SIMILAR COURSEWORK AT A CSU INSTITUTION or community college.** If students are not exempt, they must pass the ELM before taking any higher level math course (BSN 405 Statistics). No courses satisfy this requirement.

Stage 2. Completion of Entry Level Skills

Students will not be allowed to register for a third term if they have not at least taken the ELM and/or EPT. If you do not pass the ELM, you may still register for courses other than GE Math. You must pass the ELM prior to registering for an approved GE Math course at any CSU or community college.

ENGLISH PLACEMENT TEST—(EPT)

All students wishing to enroll in Freshman Composition must take the English Placement test unless they meet one of the exemptions listed in the current catalog. Verification of exemptions in the form of letters of notification or scores reported by testing agencies is required at the time of registration for the course.

Additionally, students who are bound by the EPT requirement must take the test in their first semester on campus whether they plan to take English 110 that semester or not.

The test dates for the EPT at CSU Dominguez Hills are:

Test Dates at CSUDH	Registration Deadline
May 12, 1990	April 27, 1990

Contact the SNP Testing Office to arrange for mailing of test packet or registration information. Call (213) 516-3596 locally or 1-800-344-5484 state wide. This test may also be taken at your local CSU campus. Contact the testing office at that campus for location and registration.

ENTRY-LEVEL MATHEMATICS (ELM)

All students who entered CSU Dominguez Hills in Fall 1983 or later must demonstrate basic competence in mathematics. New freshmen must demonstrate competence by successful completion of the CSU Entry-Level Mathematics (ELM) Examination. Transfer students who are subject to requirements in the 1983-84 CSU Dominguez Hills Catalog must take the ELM, unless they have successfully completed (grade of C or better) a mathematics course certified for General Education-Quantitative Reasoning (advanced algebra or above) at the time of transfer. Satisfactory performance on any of several alternative examinations may exempt students from taking this examination. For more information, contact the Admissions Office. Students required to take this examination should do so as soon as possible after admission. Failure to take the examination before the end of the first term may lead to probation and disqualification.

CONTACT YOUR LOCAL CSU CAMPUS FOR SCHEDULED ELM TEST DATES AND LOCATION.

Test date for ELM at CSU Dominguez Hills are:

Test Date	Registration Deadline
May 12, 1990	April 27, 1990

Contact the SNP Testing Office to arrange for mailing of test packet or registration information.

HEALTH EXAMINATION

A medical history form, sent to students upon admission should be filed with the student health center before registration.

Measles and Rubella Immunizations Health Screening Provisions

All new and readmitted students born after January, 1957 will be notified of the requirement to present proof of measles and rubella immunizations. **This is not an Admissions requirement, but shall be required of students by the beginning of the next term in the CSU.** Proof of measles and rubella immunizations also shall be required for certain groups of enrolled students who have increased exposure to these diseases.

Persons Subject To These Health Screening Provisions Include:

- New students enrolling Fall 1986 or later
- Readmitted students re-enrolling Fall 1986 or later
- Students who reside in campus residence halls
- Students who obtained their primary and secondary schooling outside the United States.

ACADEMIC POLICIES/PROCEDURES (cont'd)

INTRASYSTEM VISITOR STATUS AND INTRASYSTEM CONCURRENT ENROLLMENT

Students from one CSU campus may enroll as visitors on another campus or concurrently enroll on another campus. Please see the CSUDH catalog for detailed information regarding procedures for each category.

Visitor Enrollment is used when a student will not be taking a course with the Statewide Nursing Program but will take a course **only** from a CSU (host) campus in that term. The fees will be paid to the host campus.

Concurrent Enrollment means that a student will be taking a course with the Statewide Nursing Program and a course from another CSU (host) campus. The fees will be paid to CSU, Dominguez Hills (home).

ELIGIBILITY REQUIREMENTS:

Undergraduate - student has completed at least one term at the home campus as a matriculated student and earned at least 12 units there.

Graduate - student has completed at least one term at the home campus as a matriculated student or will be enrolled concurrently in such status.

CHANGE OF GRADE PROCEDURES

If a grade change is necessary the instructor completes the form and forwards it to the SNP Admissions and Records Office. The student will then be notified of the change of grade.

CHANGE OF NAME OR ADDRESS

If you have made a change of name, address or phone which has not been reported to the university, please send in change of name/address to the SNP Admissions and Records Office. It is important that the university be informed of any change so that you will receive all mailings.

CREDIT FOR OPEN UNIVERSITY, EXTENSION AND CORRESPONDENCE COURSES

The University allows transfer credit for appropriate college-level courses completed in Extension, including Open University, or by correspondence from accredited colleges or universities and the United States Armed Forces Institute. A maximum of 24 semester (36 quarter) units earned through Extension, completed at CSU Dominguez Hills or elsewhere, through correspondence, and USAF may be accepted toward a bachelor's degree. For graduate level students, a maximum of nine semester (13 quarter) units of extension work may be applied to a degree. Please note that these credits do not satisfy CSU Dominguez Hills residence requirements for the degree. For more detailed information, please refer to the current University catalog.

FAMILY EDUCATIONAL RIGHTS AND PRIVACY ACT OF 1974

All student records of the California State University, including Statewide Nursing Program of CSU Dominguez Hills, are kept in accordance with the provisions of the Family Educational Rights and Privacy Act of 1974.

Students may request access to those campus records that personally identify the student. The student may challenge the accuracy of the record or the appropriateness of its retention in the campus records. Student consent is needed for the release of records covered by the Act to outside parties (e.g. prospective employers) except for those agencies entitled to access under the provisions of the Act (e.g., campus officials, other schools, federal officers, and requests in connection with the application or receipt of financial aid).

A student may request a copy of a record that he/she has requested for release. Students must pay a charge for copies of records for which such a charge has been established. Copies of the full text of the Family Educational Rights and Privacy Act of 1974 are available at the Office of the Vice President for Student Affairs (SCC M110) or the

campus library. Particular questions with respect to a student's prerogatives under the Family Educational Rights and Privacy Act of 1974 should be directed to the Office of the Vice President for Student Affairs.

If a student wishes to restrict the release of directory information, a request may be made at the Office of the Vice President for Student Affairs. The request is valid from the semester requested through the end of the academic year. Requests for restriction or release of information for a subsequent academic year require a new form.

FIRST CLASS MEETING

Students who register for a course but do not attend the first meeting will be dropped by the instructor. It is the responsibility of the student to make sure that he/she has dropped the course at least 2 weeks prior to the first class meeting. Students who are in doubt regarding their drop status should call the Business Office at SNP Admissions and Records.

FULL TIME STATUS

UNDERGRADUATE

Undergraduates are considered to be full-time students during any semester when they are enrolled in 12 units or more.

GRADUATE

Graduate-students enrolled in eight or more graduate level (500 level) units are considered to be full-time.

SCHOLASTIC POLICIES

Grades and Grade Points

Student performance in each course is reported at the end of each semester by one of the following grades (with the grade points earned):

Grade		Grade Points
A	Excellent	4.0
		3.5
B	Very Good	3.0
		2.5
C	Satisfactory	2.0
		1.5
D	Barely Passing	1.0
F	Failure	
U	Unauthorized Incomplete	
I	Incomplete (Not counted in GPA)	
W	Withdrawal (Not counted in GPA)	

The following grades are to be used for approved courses only:

CR	Credit (Not counted in GPA, but units allowed)
NC	No credit (Not counted in GPA, no units allowed)
SP	Satisfactory Progress (Credit is deferred until completion of course sequence)

Notes:

Master's Degree candidates are reminded that a "B" (3.0) average is required in the master's degree program and for all courses (related and unrelated; lower division, upper division and graduate) taken concurrent with the master's degree program.

Undergraduate students are reminded that, in order to graduate with a baccalaureate degree, a "C" (2.0) average is required for all courses taken elsewhere, all courses taken at CSU Dominguez Hills and for all courses in the declared major(s).

Courses and modules must be successfully completed (grade of C or better) in the order indicated by the curricular progression flowchart. Certain modules within a course may be sequenced. Any deviation from meeting the course prerequisites or sequence is subject to prior written approval by the Faculty Coordinator.

ACADEMIC POLICIES/PROCEDURES (cont'd)

Alternative Grading Policy

In departmentally designated courses in basic skills (composition, quantitative reasoning, logic [critical reasoning]) and departmentally designated upper division composition courses, the A-F grading system is replaced by an A-C/NC system. **Therefore, SNP curriculum honors the alternate A-F grading system.**

Incomplete Grade

A grade of incomplete may be assigned if a student is unable, for an unforeseen reason, to complete a definable portion of course work. An incomplete indicates that there is still a possibility of credit upon completion of future work. The student must arrange with the instructor for completion of the required work. For each incomplete grade assigned, the instructor will complete a form in triplicate on which he/she will indicate:

1. The reason for granting the incomplete;
2. The amount or nature of the work to be completed;
3. The date by which the student must make up the work—a date as early as possible, but in any case within one calendar year.

Application For Incomplete ("I") Grade

An approval form, signed by the instructor, must be completed by the last scheduled meeting date of the course.

An incomplete grade may not be submitted without the Request for Incomplete form. A definitive grade for the term is recorded when the work has been completed. An incomplete grade cannot be removed by repeating the course. The grade will be automatically recorded as F or NC if the work is not completed within the time specified or the Request for Incomplete form.

Change of Grade forms to remove an incomplete grade are available in the office of the Registrar. It must be signed by the instructor and Faculty Coordinator and returned to the Registrar's office within the time period allowed.

Unauthorized Incomplete

The symbol "U" indicates that an enrolled student did not withdraw from the course but failed to complete course requirements. It is used when, in the opinion of the instructor, completed assignments or course activities or both were insufficient to make normal evaluation of academic performance possible. For purposes of grade point average computation this symbol is equivalent to an "F".

Official Withdrawal from the University (w)

Official withdrawal is necessary if a student leaves the university any time after registration and does not intend to complete the semester. A drop form may be obtained from the schedule of classes or call A&R office.

A student who does not officially withdraw shall receive an "F", "U" or "NC" grade for the registered courses.

CR/NC (CREDIT/NO CREDIT GRADES)

Undergraduate

An undergraduate student may elect to be graded CR/NC in particular courses, subject to the following conditions:

Course Limitations

1. Courses used to satisfy a major (both upper and lower divisions), or which are prerequisite to it, must be taken for a letter grade except when such courses are graded solely on a CR/NC basis. A student is permitted to enroll in up to 50% of the units required by a minor on a credit/no credit basis, unless otherwise specified elsewhere in the catalog under specific requirements for a minor.
2. **No more than 24 units graded CR/NC, whether taken at this or another institution, may be offered in satisfaction of the total units required for a bachelor's degree.** If 24 units graded CR/NC are accepted in transfer, no additional courses graded CR/NC may be used to satisfy degree requirements, except when a required course is graded solely on a CR/NC basis. (All credits earned in the CLEP testing program may count even if they make the cumulative total of all CR/NC units at that time over 24.)
3. Selection of the grading basis (A through F or CR/NC) is made during the first four weeks of instruction.

Grade Equivalences and Records

1. Both Credit (CR) and No Credit (NC) grades are recorded on student transcripts.
2. In accordance with current policies of the Board of Trustees, at the undergraduate level the Credit grade is the equivalent of an A, B, or C; and the No Credit grade is the equivalent of a D, or F.
3. CR/NC grades are not computed in overall or semester GPA's.

Graduate

1. Graduate courses graded on a CR/NC basis are limited to courses specifically designated in the catalog for non-traditional grading and to certain 400 and 500 level courses in the School of Education.
2. At the graduate level, CR is the equivalent of an A or B; and NC is the equivalent of C, D, or F.
3. At least 24 of the units used to fulfill the requirements for a Master's degree shall be graded on a traditional basis. The remaining units may be graded CR/NC, if the course is offered only on that basis.
4. Graduate level students are allowed to elect to receive credit/no credit grades in courses numbered below 500 that will not be used to satisfy the requirements of a graduate degree program.

Repeat And Cancel Policy

The Repeat and Cancel policy has been amended effective fall semester 1986. The following procedures are applicable to all CSU Dominguez Hills students:

1. The Repeat and Cancel policy may be used by students working toward a baccalaureate degree.
2. The Repeat and Cancel policy may not be used by graduate/post-baccalaureate students working on master's degrees, graduate certifications, teaching credentials, or by "undeclared" graduate students, even when they might take undergraduate courses.
3. In the case of a repeated course, the subsequent grade is substituted for the earlier in the computation of units attempted and grade point average (GPA). The previous course grade(s) remain(s) on the record, but is annotated as being discounted from GPA calculations.
4. Repeat and Cancel may be used on courses taken and repeated at CSU Dominguez Hills and other CSU campuses during summer sessions or as a CSU visitor/concurrent student.
5. Repeat and Cancel may be used up to a total of eighteen (18) semester units taken at CSU Dominguez Hills.
6. Repeat and Cancel may be used only on grades of U, F or D.

DESCRIPTION OF ENROLLMENT OPPORTUNITIES

***REGULAR ADMISSION**—A new student applying for admission to a degree or certificate program complete the regular CSU application indicating CSUDH-SNP as the campus of choice. The application should be returned to SNP Admissions and Records Office along with the \$45 application fee.

***CONCURRENT ENROLLMENT**—Admitted students who are taking SNP/CSUDH courses this term may also take courses at another CSU campus through concurrent enrollment. Concurrent enrollment forms are available at any CSU campus or by calling (800) 352-7517. Be sure to pay attention to the registration deadlines and registration procedures at the particular CSU institution you have selected. Your registration fee is paid to CSUDH and is based on your total units load.

***INTRASYSTEM VISITOR ENROLLMENT**—A means by which students who are not taking a SNP/CSUDH course may enroll in designated courses at another CSU. Fees are paid to the host campus.

ACADEMIC POLICIES/PROCEDURES (con't)

- Students who obtained their primary and secondary schooling outside the United States.
- Students enrolled in clinical science and practicum, student teaching or field work involving preschool-age children, school-age children, field work taking place in a hospital or health care setting.

RESIDENCE CREDIT REQUIREMENT

- Undergraduate

Students must earn the equivalent of 30 semester units of credit through SNP to meet residence requirements for a bachelor's degree. At least 12 semester units must be in the major and 24 semester units must be upper division level courses.

- Graduate

Twenty-one semester units of work must be completed in residence through the SNP.

- The maximum credit that may be taken in extension and used toward degree requirements is 24 semester (36 qtr) units at the undergraduate level and nine semester (13 qtr.) units at the graduate level. Resident extension units do not satisfy residence requirements for a degree.

Definition of courses that meet the residence credit requirement: Any regularly scheduled CSUDH/SNP course taken after admission.

- Any successfully completed assessment which is approved to meet a major course requirement that was taken after admission.
- Any course taken for academic credit at one of the CSU campuses after admission, which had prior written approval by the Faculty Coordinator taken for academic credit after admission to meet the degree requirement.

MAINTAINING CONTINUING STUDENT STATUS FOR UNDERGRADUATES AND GRADUATES

Procedure

Students may elect to be absent for one semester without losing eligibility for re-registration, subject to the following conditions:

1. A permit to register will not be released to students who were scholastically disqualified following their most recent semester of attendance at CSU Dominguez Hills.
2. Students who attend another college or university during an absence from CSU Dominguez Hills must file a Leave of Absence form if they will be absent for more than one term from SNP.
3. Undergraduate students who graduate from CSU Dominguez Hills and wish to continue as graduate students must file a new application for admission. An application fee of \$45 is required.

PLANNED EDUCATIONAL LEAVE OF ABSENCE

A Planned Educational Leave is defined as a planned interruption or temporary cessation of a student's formal education in which the student voluntarily and temporarily ceases enrollment at CSU Dominguez Hills while pursuing other educationally related activities to enrich his/her academic program or to clarify educational goals. The Leave may be used for any number of educationally related activities including travel, independent study, work study or attendance at another institution. The intent of the program is to make it possible for a student to suspend academic work, leave the campus and later resume studies with a minimum of procedural difficulty. Petitions are available at the Office of the Registrar, SNP Admissions and Records Office.

Eligibility

Any registered student, undergraduate or classified graduate, in good academic standing, is eligible for the Planned Student Leave Program.

Application Procedures

1. A registered student may request an educational leave. The petition shall include an explanation of the student's reasons for seeking an educational leave and when he/she intends to resume academic work.
2. The request shall be initiated by the student and reviewed by the Office of the Registrar. If the request is approved, the registrar shall take steps to insure the student's reentry and retention of registration priority, and the appropriate entry in the student's academic record.
3. The request shall be approved only after contractual agreements (e.g. financial aids) have been satisfactorily terminated or renegotiated.
4. A registered student may file a petition for a Planned Educational Leave at any time; however, the leave must commence at the beginning of the following semester.
5. Permission for a Planned Educational Leave must be requested and approved in advance of the term the leave is to begin; a leave will not be granted retroactively.
6. Students whose planned leaves will take them out of California are advised to consult the Office of the Registrar regarding residency requirements.

Duration of Leave

The minimum leave shall be two full semesters; the maximum, two calendar years. Graduate students may not extend the time limited allowed by regulations for completion of degree requirements.

Fees

Students returning upon conclusion of approved planned leaves shall be required to submit an application for readmission, but shall not be required to pay another application fee.

Availability of Services

A student on Planned Educational Leave shall be expected to devote his/her leave period to off-campus activities. The student shall be classified as "on leave" and shall not be considered a regularly enrolled student. Therefore, the student is not entitled to the campus services normally provided to enrolled students, except that the student may confer with his/her academic advisor and others regarding leave activity and plans for re-enrollment.

Resumption of Formal Education

A student shall be guaranteed re-entry and retention of registration priority at the conclusion of his/her Planned Educational Leave. Every effort shall be made to facilitate and simplify the return. For purposes of election of graduation requirements, the approved leave shall not constitute an interruption of attendance provided the student registers in the same major. Students who fail to resume studies at the pre-arranged time shall forfeit the advantages of the Planned Educational Leave Program.

Student Record Entry

Each student enrolled in the program will have an entry made on his/her permanent record card indicating that the student is on leave. The dates of the beginning and conclusion of the leave also will be recorded.

Academic Credit

Students must obtain prior approval of the Office of Admissions to re-enroll for credit at another institution of higher education. Any credit earned will be treated as transfer credit to be evaluated and entered in student records in the customary manner.

Compliance

Any student on planned leave who does not comply with all provisions of this policy and the conditions of the leave is subject to forfeiture of the advantages of this program.

REGISTRATION & FEES

REGISTRATION INSTRUCTIONS

Under state support, decisions to offer or cancel classes are based on the numbers of students enrolled in a particular location. All continuing students are required to pay the semester fee and submit a course request form for all courses they plan to take that term, prior to the beginning of the term. New students Spring 1990 may register and pay the semester fees as soon as an application for admission is received in the Admissions and Records Office.

Registration Process — Spring Term 1990 Continuing Students

1. Complete the registration form. Be sure to include the correct schedule number, course number and title, time and location for each course/module you plan to take either by coursework or by challenge/assessment.
2. Attach your Registration Ticket to your registration form. Note any corrections directly on front. On the back of the RT, list all courses you plan to take this term and list your alternative courses.
3. Classes not paid for will not be recorded on your transcript. You may not register for a subsequent semester if there are any outstanding University fees.
4. Make your check payable to CSU Dominguez Hills. Include your charge card number and expiration date if you use VISA or MasterCard. Fees are not considered paid until your check or charge has cleared the bank.
5. If your fees are being paid by a sponsoring agency or company which prefers to pay the CSU fees directly, you must secure a purchase order from the sponsor. The purchase order must be complete and accurate and addressed to Statewide Nursing Program, CSU Dominguez Hills. Submit the purchase order at the same time that you register for classes.
6. All Spring 1990 registrations must be submitted by continuing students between November 1 and December 15.
7. You may not attend a class without submitting the Registration Form ahead of time. You may not late register for a unit or begin a class after the first class meeting has occurred.
8. Class size is limited. Seats go to eligible students as registrations are received.

ALTERNATIVES FOR CLOSED COURSES

If a course you desired is not available, an alternate course, as identified on your Registration Ticket (RT), or an added section of the same course (though perhaps not on the same night or same location) will be confirmed. Every effort will be made to reach you by telephone regarding the change. A written confirmation will also be sent. If your personal schedule does not permit you to attend, you have the option of dropping the alternate course by completing the usual add/drop form. Please call if you have any questions.

ADD-DROP PROCESS SPRING TERM 1990

While some adding and dropping of courses can be accommodated, the program can best serve you by scheduling courses based on what students originally plan to take at the beginning of the term. If you find it necessary to deviate from your original registration plan, you may add or drop a course without penalty if the program is notified at least 10 working days prior to the first class meeting date.

To add or drop a class please send an add/drop form to SNP A&R Office at least 10 working days prior to the first class session to reserve a seat in class. Be sure to complete the add/drop form with all the specific information or the form cannot be processed and it will be returned to the student. YOUR REGISTRATION FEES FOR THE SPRING 1990 TERM MUST BE PAID IN ORDER TO ADD A CLASS.

LATE ADDS/DROPS

Students who do not meet the deadline time of the 10 working days:

1. May add the class only with the Instructor's permission. NOTE: THERE MAY NOT BE SEATING AVAILABILITY.
2. You may NOT ADD AFTER THE FIRST CLASS SESSION HAS STARTED.
3. You must send in the add/drop form immediately after the first class session in order to have your name listed on a final grade roster.
4. Your registration fees for the Spring '90 term must be paid in order to add a class.

PENALTY—If you do not send in the add/drop form, you will receive an unauthorized withdrawal "U" on your transcript. This form must be received one week after the first class session.

Please promote the program's ability to continue to serve its many locations in the state by projecting your courses as accurately as possible and following through on your plans. Your intentions at the beginning of the term are the basis for many program decisions and allocation of resources. If it is necessary to cancel a class or to make any changes in the scheduled class, every effort will be made to notify you by telephone at least five working days prior to the first meeting of that class. If a course is overenrolled and it is possible to add another section you will be notified at least five days prior to the first meeting of the added class section, its location and possibly a new date and time depending on instructor availability.

Withdrawal from all Courses

Continuing students who find that they will be unable to take any courses during the term are eligible for a refund of CSU fees if the course was never attended. **Students must request an application for refund from cashier's office.** A completed add-drop form, indicating total withdrawal must be received in the Admissions and Records office by the date of the first class session for which the student registers.

If a student completes even a portion of one unit, a refund or portion of refund of CSU fees is not possible.

FEE PAYMENT

All students pay the regular fees shown below. Auditors pay the same fee as students registered for credit. **ALL FEES ARE SUBJECT TO CHANGE WITHOUT NOTICE BY THE TRUSTEES OF THE CALIFORNIA STATE UNIVERSITY.**

Fees for each semester are part of the registration process and are payable at the time of registration.

In addition to these fees, non-residents of the state of California are charged tuition.

Fees can be paid by cash, check, money order, VISA or MASTERCARD. IF THE CHARGE CARD IS DECLINED OR THE CHECK IS NSF, THE REGISTRATION CANNOT BE PROCESSED AND WILL BE RETURNED TO THE STUDENT. A CASHIER'S CHECK OR MONEY ORDER WILL BE REQUESTED. A late charge may be incurred if your check or charge card is not honored by your bank.

STUDENT FEE SCHEDULE SPRING 1990

	0-6 Units	6.1+ Units
State University Fee	\$204.00	\$354.00
Student Activity Fee	10.50	10.50
Student Center Fee	20.00	20.00
Facilities Fee	3.00	3.00
Instructionally Related Activities Fee	5.00	5.00
TOTAL	\$242.50	\$392.50

NEW STUDENTS be sure to include \$4.00 fee for Library/Identification Card IN ADDITION TO student fees listed above.

Non-Resident Tuition Fee (in addition to other registration fees) U.S. Citizens Per Unit	\$189.00
Foreign-Visa Students per unit	\$189.00

FEES

Graduate Writing Exam	\$12.00
Check returned for any cause	\$10.00
Items lost or broken	Cost
Transcript of Record: Single transcript	\$4.00
Additional transcripts prepared at the same time up to ten (10 transcripts)	\$2.0
Additional transcripts prepared at the same time that exceed the first ten (10) transcripts	\$1.00
Application Fee	\$45.00
Graduation Fees	\$10.00
Graduation Date Change Fee	\$10.00
Diploma Fee	\$7.00
Library fines—Late fines due as assessed. Lost books and other library items: Replacement cost + posted service charge.	

STUDENT SERVICES

FINANCIAL AID

GUARANTEED STUDENT LOAN (GSL)

The Guaranteed Student Loan Program provides an opportunity for eligible students to obtain educational loans through participating banks, credit unions or other lending institutions. The federal government will pay the interest on the cumulative amount borrowed as long as the student is enrolled at least half-time at an eligible school.

According to federal regulations, the student may apply for the Guaranteed Student Loan providing the student;

1. is enrolled in and in good standing or has been accepted for enrollment at an eligible school;
2. is enrolled minimally, as a half-time student (six units or more) with the program;
3. is a citizen of the United States or is in the United States for other than a temporary purpose.

This program provides long-term, low-interest (seven to nine percent) loans available through participating lending agencies. Upper division undergraduate students may borrow up to \$4,000 per year, and graduate students may borrow up to \$7,500 per year.

California Loans to Assist Students (CLAS): Students who are ineligible for a GSL or who wish to supplement their GSL may apply for a CLAS loan. CLAS loans enable borrowers to obtain up to \$4,000 per year (\$20,000 aggregate) to help pay for education. CLAS loans are guaranteed by the participating lenders. This guarantee, backed by federal reinsurance, allows the loans to be made without security or collateral.

Unlike the Guaranteed Student Loan (GSL), a CLAS loan goes into repayment 60 days after the loan is made. However, the favorable interest rate (varies from 9 to 12%, depending on the annual average rate of 91-day Treasury Bills) makes CLAS an attractive alternative for parents and students faced with financing postsecondary education. CLAS loans can be used in addition to Guaranteed Student Loans.

Parent and less than full-time student borrowers must begin repayment of principal and interest 60 days after the loan is made.

Full-time student borrowers may defer (postpone) principal and interest repayment until their enrollment status changes.

Application Procedures:

Step One—File a Student Aid Application for California (SAAC). All SAAC forms and appropriate fee, must be mailed to: College Scholarship Service, Box 70, Berkeley, CA 94701-0070. This may take up to four weeks so plan accordingly. The GSL or CLAS application cannot be certified until the SAAC is received.

All undergraduate students are required to apply for a Pell Grant. This may be accomplished by answering yes to SAAC question number 43. The Pell Grant determination is called the Student Aid Report (SAR). The SAR will be mailed directly to your home and then submitted to the Financial Aid Office. In addition, you may be required to provide a copy of your/your parents tax return(s) and Financial Aid Transcripts from any schools previously attended.

Step Two—Complete the GSL or CLAS loan application and questionnaire. To obtain these forms write or call:

Financial Aid Office
Lillie Marquez, Scholarship Coord.
1000 E. Victoria Street
Carson, California 90747
(213) 516-3647

Since processing the GSL/CLAS application normally takes one to two weeks after we have received all the above forms (total of six to eight weeks), it is recommended you apply early for a given term. All fees are expected to be paid at the time due, regardless of your loan application status.

Step Three—A personal interview is necessary before final approval/release of loan monies can occur. Applicants will be informed of the process for completing an informational computer software program prior to arranging for the interview.

RESPONSIBILITIES OF STUDENTS RECEIVING FINANCIAL ASSISTANCE

1. All Financial Aid recipients agree to carry and complete the number of units specified each term showing at least half-time status, report graduation or withdrawal, and notify the Financial Aid Office of any changes in their financial status, marital status, or unit load.
2. Students must use the funds only to meet education costs. Any other use of the funds is prohibited by law.
3. Satisfactory academic progress must be maintained. A student is considered to be in good standing and maintaining satisfactory progress when enrolled in and successfully completing at least a half-time credit hour load.

VETERANS CERTIFICATION

New students who are veterans should be approved by the Veterans Administration to receive benefits and should obtain form 1995 (Change of Institution Form) or form 1990 (Veteran's Application for VA Benefits Form) from the SNP Admissions and Records Office, the VA, the Campus Veterans Office, VA Hospital, or other appropriate agency. The form should be completed by the student and sent to the SNP Admissions and Records Office. The A&R Office will submit the form to the appropriate office along with form 1999 (Certification of Enrollment Form). **The student must notify the Admissions and Records Office at once upon withdrawal from a course or upon adding a course.**

Concurrent Enrollment: If a student attends another school at the same time, a VA form must be sent from the other school to the Admissions and Records Office verifying enrollment.

Prior to each term, new and continuing students should contact the SNP Admissions and Records Office indicating the courses to be taken that term. In addition, students applying for VA benefits for both the Fall and Spring terms should estimate the number of units to be taken in Spring. Summer benefits must be applied for separately. Any other questions regarding VA benefits should be directed to the SNP Admissions and Records Office.

LIBRARY SERVICES/IDENTIFICATION CARDS

Library identification cards are available from the Statewide Nursing Program Admissions and Records Office and are mailed to the student approximately 2-4 weeks after receipt of the student's Registration. The card permits the student access to the student services and full library privileges at any of the nineteen California State University campuses. **The student must return the I.D./library card at once upon complete withdrawal from the program. For each term that you pay fees, you will receive a validation to affix to your I.D./library card along with your class confirmation form. Please contact the Admissions and Records Office if you do not receive your identification/library card.**

STUDENT HANDBOOK EXCERPTS

The following information is excerpted from the CSUDH Student Handbook and adapted to the needs of distance education students. The Student Rights and Responsibilities Handbook is available for review at faculty coordinator offices and at your Learning Resource Center or you may request a personal copy by calling (213) 516-3596 if you live in the (213) or (818) area codes or 1-800-344-5484 in other areas of California.

Your comments on the usefulness of information included in this excerpt for distance education students are most appreciated. If there are topics which should be added, expanded or deleted, please submit them, in writing, to the Chair, Student Affairs Committee, Statewide Nursing Program.

HISTORY

Since you have chosen to pursue a university degree with California State University, Dominguez Hills, it is only appropriate that you know more about the University. CSU Dominguez Hills is one of the 19 campuses in the California State University system. The 346-acre campus was opened in 1965 on a land area which was then called Rancho San Pedro. The Rancho was the first Spanish land grant and, in 1910, the site of the first air show held in the United States. The campus opened in 1965, with a student population of fifty. Today, the student population totals over 8,000. California State University, Dominguez Hills' student body is diverse in every sense of the word. The campus can be considered a cultural gold mine. Students represent almost every age group, culture, ethnicity and socio-economic background found in our society.

The University is fully accredited by the Western Association for Schools and Colleges and by several other professional associations. Thirty-seven different undergraduate majors, 17 graduate programs, nine credential programs in education, and one external degree program are available.

THE CATALOG

The aim of the catalog is best expressed by the phrase, "If you do not know where you are going, you probably will not get there." The various degrees, credentials and certificates we offer all have specific requirements. If you do not satisfactorily fulfill all of these requirements, you will not receive the degree, credential or certificate. The catalog is the only place where ALL the requirements are brought together. By carefully checking the catalog, you will know what courses and other requirements you must complete. The University normally issues a new catalog every year. The one that applies to you is the one that was in effect during the year in which you graduate. If you are a transfer student from a California community college, or one of the other CSU campuses, you may have other options. You should contact your advisor to find out what they are.

In addition, all of the programs and all of the courses that we offer are listed in the catalog with a brief description of what will be covered in the course. "Prerequisites," those courses or other requirements that need to be taken or met before you can attempt a particular course, are also included. Knowledge about prerequisites is necessary when planning your program. Don't wait until the week before graduation to check your program; do it now. You can buy the catalog through the bookstore.

SCHEDULE OF CLASSES

Issued each semester, the schedule of classes lists regulations for payment of fees, registration instructions, refund policy, withdrawal procedures and general campus information as well as the academic calendar and class offerings for the term. This publication includes a course registration form.

FEES

Fees are paid at the time of registration. Registration is not complete without payment of fees. You can use check, VISA, or Mastercard to pay the fees. Also, students receiving financial aid will have their fees paid from their financial aid funds. If you are paying by check, make sure you have sufficient funds in your account. If your check bounces, the University will charge you a fee and no longer accept your checks.

Tuition is charged to non-resident students, in addition to the basic fees.

Book and other supplies needed for school are not included in the fees. Any additional costs are the responsibility of the student.

IDENTIFICATION CARD

New students will receive an ID/Library card. The same ID card will be used the entire time that you are at CSU Dominguez Hills. Each semester you enroll, it will be "validated" for that semester. Attach the validation sticker in the space indicated on the card.

PARKING PERMIT

A permit can be purchased for the whole year or just the semester. Go to the University cashier located at SMC B-135 to purchase a permit. If you are only occasionally on campus, you may purchase a permit from the vending machines in the parking lots. The fee is \$1.50.

Academic Advising

A good, consistent relationship with an academic advisor can assist you greatly in achieving your educational, career and personal goals, and in taking maximum advantage of the resources this University has to offer. It is in your own best interest to meet with your advisor on a regular basis. The faculty coordinator or associate coordinator in your geographic area is your advisor.

Academic Policies and Requirements

You need a C average in order to maintain good standing as an undergraduate. Grades less than C must be balanced by higher grades in other courses. You should note that some majors require that you have at least a C in each course taken for the major, not just a C average. Also, all graduate students should be aware that a C average isn't good enough. Graduate students must maintain a B average. Check the catalog.

Academic Probation

Whenever you fall below a C average, you will be placed on academic probation. Undergraduates have three stages of probation:

1. On Probation.

This can occur in three different ways:

- If your semester G.P.A. falls below 2.0, you will be placed on academic probation even if your overall G.P.A. is above 2.0. You will be removed from probation if your G.P.A. the next semester is sufficiently above 2.0.
- If your overall G.P.A. at CSU Dominguez Hills falls below a 2.0, you will be placed on academic probation. In this case, you will not be removed from probation until you have obtained grades which will bring your entire G.P.A. above the 2.0 level.
- Students who are admitted to CSU Dominguez Hills, and who already have a G.P.A. falling below 2.0, will remain on probation until they have obtained sufficient credits at CSU Dominguez Hills to balance the previous deficiency.

2. Continued on Probation.

This indicates that, in the previous semester, you were on probation and in the next semester your grades were not sufficient to bring your overall G.P.A. to above the 2.0 level.

If your grades continue to be less than a C grade, then you may become "Subject to Disqualification."

3. Subject to Disqualification.

This is the most serious of the stages of probation, and if the deficiency is not removed, you will eventually be disqualified from attendance at CSU Dominguez Hills. The deficiency allowed is determined by system policy, and is not defined by G.P.A., but rather by grade points.

The maximum deficiency you may have depends upon your status, whether you are a Freshman, Sophomore, Junior or Senior. If your grade point deficiency is more than allowed, you will be disqualified unless you are able to remove the deficiency. The deficiency levels at

which disqualification occurs are outlined in the catalog.

If your grades slip shows "Subject to Disqualification," you should contact your Faculty Coordinator or Associate Coordinator to find out what steps you should take to remove the deficiency.

If you are placed on probation, you may be having trouble either with studying or time pressures due to multiple responsibilities. Help is available; you're not alone. Go see your academic advisor who can direct you to the help you need before you are disqualified. Tutoring and help with study skills is available in the Learning Assistance Center for most study areas. Order No. 148. The grade will not be cancelled and will be computed in the grade point average.

Disqualification

If you have the status "Subject to Disqualification" and are unable to remove the deficiency through Repeat and Cancel or higher grades in other courses, you may not be allowed to continue taking classes as a regular student at CSU Dominguez Hills. This is known as "Academic Disqualification." You will receive written notice of this action as it is taken, and you will not receive any further registration materials.

If you are disqualified, you must generally wait at least one semester before seeking reinstatement. After one semester has passed, you may petition the Registrar for reinstatement as a regular student. The Registrar will need to see evidence indicating that you will be likely to obtain better grades and be able to remove the deficiency that caused your disqualification before approving the reinstatement.

The evidence required is usually a transcript showing satisfactory performance (grades higher than a C) at a community college for the one semester that you did not attend CSU Dominguez Hills through the Open University.

If you are disqualified, you should meet with your advisor prior to taking any courses elsewhere so that you will know specifically what courses you should take and the grades needed to be reinstated.

Withdrawing From CSU Dominguez Hills

Withdrawing means dropping all of your classes for a particular semester. To withdraw from the University, you should contact the SNP Admissions and Records Office at (213)516-4060 or 1-800-352-7517. An official Notice of Withdrawal and instructions will be provided. If you just quit coming to school and don't fill out the forms, you'll get F's or U's in all the classes in which you were enrolled. Take the time to let the people in the SNP Admissions and Records Office help you. Withdrawal after the first class requires "serious and compelling reasons," and authorized signatures.

"Sitting Out" A Semester

You may miss one semester and still be considered a continuing student unless you attend another institution in the absence from CSU Dominguez Hills. If you do not attend for more than one semester, or you attend another institution in the interval, you must submit a new application and fee. (Summer Session is not counted in this determination.) If you have a valid educational reason for "sitting out," contact the Admissions and Records Office about an Educational Leave of Absence. This could save you money and protect your catalog rights. Call (213) 516-4060 or 1-800-352-7517.

FINANCIAL AID

All students interested in applying for financial aid should take the following steps:

1. Complete the Student Aid Application for California (SAAC). For priority consideration, the completed form must be submitted to the College Scholarship Services, Berkeley, CA., prior to March 1 of the school year. Applications after that date will be processed as long as funds are available.
2. The submission of various supporting documents is required for all financial aid applicants. Documents required include, but are not limited to, the following:

VETERANS' AFFAIRS INFORMATION

Veterans who need assistance with Veterans' benefits related matters should stop by the Office of Off-Campus Housing and Veterans' Affairs in SMC A-130, or call (213) 516-3643. Information and support are available for admission advisement, V.A. benefits, tutorial assistance, employment, academic advisement and community services referral.

INFORMATION AND SERVICE CENTER

The Information and Service Center is the one-stop center for campus-wide services, providing information regarding activities and programs of the University. Information on campus resources as well as brochures, maps, directories and other materials are available to students and visitors. Basic admission information and advising are also located in the Center. The Center is located in Room SMC A-130, and the phone number is (213) 516-3696.

SCHOLARSHIPS

Throughout the year, the Financial Aid Office receives announcements on scholarships offered by various organizations in the area. The amounts and qualifications vary with each scholarship. A listing of available scholarships can be found in the CSU Dominguez Hills Catalog. Information is also available in the Financial Aid Office and, for scholarships for women, the Women's Center.

CASHIER

All University fees for registration, parking, transcript requests, petitions, etc., are paid at this office. The Cashier's Office is located near the front of the campus at SMC B-135. If you have questions regarding fees call (213) 516-3812.

THE CLASSROOM

The University does not discriminate on the basis of sex, disability, race or color.

Rights and Responsibilities

1. The students are entitled to instructors who refrain from acts or conditions listed in Section 24306 of the Education Code, e.g., unprofessional or immoral conduct, dishonesty, incompetence, etc. Such acts or conditions may cause the University to take disciplinary action against the instructor.
2. The individual instructor controls the order and direction of a class and the scope and treatment of the subject matter, and the class must be free of distraction or disruption. Each student must respect the rights of others in the maintenance of classroom order and in the observance of basic courtesy. A student may be ordered to leave a class for cheating or when her/his behavior obstructs the regular activity of the class. The instructor, however, may not officially disenroll a student for a course as discipline without following the student disciplinary procedures.

Plagiarism

At the heart of any university are its efforts to encourage critical reading skills, effective communication, and, above all, intellectual honesty among its students. Thus, all academic work submitted by a student as his or her own should be in his or her own unique style, words, and form. When work is submitted that appears to be original, but actually is not, the student has committed plagiarism.

Plagiarism is considered a gross violation of the University's academic and disciplinary standards. Plagiarism includes the following: copying of one person's work by another and claiming it as his or her own, false presentation of one's self as the author or creator of work, falsely taking credit for another person's unique method of treatment or expression, falsely representing one's self as the source of ideas or expression, or the presentation of someone else's language, ideas, or works without giving that person due credit. It is not limited to written works. For example, one can plagiarize music compositions, photographs, works of art, choreography, computer programs, or any other unique creative effort.

Plagiarism is cause for formal University discipline and is justification for an instructor to assign a lower grade or a failing grade in the course in which the plagiarism is committed. In addition, the University may impose its own disciplinary measures.

STANDARDS OF CONDUCT EXPECTED OF STUDENTS

A. Main Causes for Disciplinary Action

Title 5, California Administrative Code, specifies conduct which is cause for disciplinary action. It reads, in part, as follows:

Any student of a State University may be expelled, suspended, placed on probation or given a lesser sanction for one or more of the following causes which must be State University related.

1. cheating or plagiarism in connection with an academic program at a State University;
2. forgery, alteration or misuse of State University documents, records or identification or knowingly furnishing false information to a State University;
3. misrepresentation of oneself or of an organization to be an agent of a State University;
4. obstruction of disruption, on or off campus property, "of the State University educational process, or other University function;
5. physical abuse, on or off campus property, of the person or property of any member of the University community or of members of her/his family or the threat of such physical abuse;
6. theft of, or non-accidental damage to, State University property, or property in the possession of, or owned by, a member of the University community;
7. unauthorized entry into, unauthorized use of, or misuse of State University property;
8. on State University property, the sale or knowing possession of dangerous drugs, restricted dangerous drugs, or narcotics as those terms are used in California statutes, except when lawfully prescribed pursuant to medical or dental care, or when lawfully permitted for the purpose of research, instruction or analysis;
9. knowing possession or use of explosives, dangerous chemicals or deadly weapons on State University property or at a State University function without prior authorization of the State University President;
10. engaging in lewd, indecent, or obscene behavior State University property or at a State University function;
11. abusive behavior directed toward or hazing of, a member of the University community;
12. violation of any order of a State University President, notice of which had been given prior to such violation and during the academic term in which the violation occurs, either by publication in the campus newspaper, or by posting on an official bulletin board designated for this purpose, and which order is not inconsistent with any of the other provisions of this section; and/or
13. Soliciting or assisting another to do any act which would subject a student to expulsion, suspension or probation pursuant to this section.

For information on the procedures for handling cases of student conduct requiring disciplinary action, see the Vice President for Student Affairs or the Director of Student Development, or read the pertinent sections of the Student Rights and Responsibilities Handbook.

The section of the Handbook on Standards of Conduct also contains policies and regulations on: student protest and dissent, gambling and lotteries, hazing, firearms, parking, bicycles, animals at large on campus, smoking, debts owed to the University, and alcohol.

STUDENT GRIEVANCES AND GRADE APPEALS PROCEDURES

A. Introduction

Grades at the University are reported in a manner to assure that they come from the instructor of record. The grades are written on the roster, and the roster is signed by the instructor. The grades are submitted to the Office of the Registrar, where they are processed and forwarded to the Computer Center.

Changes of grade are submitted by instructors under several circumstances; including removal of an incomplete grade, submission of a final grade for which an SP (Satisfactory Progress) had been previously submitted, submission of a final grade to replace an RD (Report Delayed) symbol which resulted from no grade or an incorrect grade being submitted when grades were due, change of a letter grade based

upon clerical error in reporting of original grade or upon recomputation of a grade because of additional work submitted.

These changes are reported either on the Change of Grade form or by memo from the instructor. A number of grades, usually involving a change from U to F to W, are changed by petition. This process generally involves requests based upon extenuating circumstances, such as physical inability to appear on campus to properly withdraw, or mistaken assumptions of the students regarding drop or withdrawal procedures. The petition requires recommendation of the instructor involved and of the appropriate School Dean. A final action is taken by the Registrar based upon the recommendations provided. Information about changes of grades are referred back to the instructors to verify that the change requests are legitimate.

If an instructor fails to assign a grade to a student, the Department Chair will work with qualified faculty members and cause the appropriate grade to be assigned. The School Dean, Chair of the Academic Senate, and University President will be informed when a Department Chair has had to take such action.

These appeals procedures are not to be used to review a University student disciplinary decision under Executive Order No. 148. For example, if a student was found in the disciplinary process to have cheated in a course and, among other things, a grade of F was ordered for that course, these appeal procedures could not be used to challenge that F grade.

A grade appeal is permitted when a student can show clear evidence that a grade was clearly unfair, prejudiced, capricious, or the result of clerical error. The presumption is that the grades assigned are correct until there is a clear demonstration otherwise. The burden of proof is heavy and it rests with the student who is appealing.

Any student or faculty member involved in a grade appeals dispute who thinks that this appeals procedure has not been properly followed should state in writing his or her complaint and reasons to the University President with a copy to the Chair of the Academic Senate. The University President, or designee, will give a decision in writing within seven days about the procedural issue.

These appeal procedures may be revised from time to time by the Academic Senate with the concurrence of the President. Changes will be immediately posted in official copies of the procedures in the offices of the Academic Senate, University President, Dean of faculty Affairs, Vice President of Student Affairs, and the Associated Students. Periodically, revisions will be sent to all faculty for inclusion into their copies of the Faculty Handbook.

The Vice President of Student Affairs will insure that students are aware that these appeals procedures exist.

B. Student Grievances and Grade Appeals Board

Information on the Student Grievance and Grade Appeals Board, its purpose, membership, election and organization is contained in PM 87-01 and also in the Student Rights and Responsibilities Handbook.

C. Grievance Procedures

1. A student who thinks he or she has a basis for a grievance or grade appeal will first seek to resolve the matter informally with the instructor of record for the course or the appropriate individual in other matters. For a student to be able to proceed with a grievance or grade appeal, the student must have met with the faculty member within one regular semester session of the time the student knew or should have known of the problem or dispute unless there is a prior agreement for extension between the grievant and the Chair of the Board.

If the matter is not worked out informally within five classroom days to the satisfaction of the parties, the student or his/her representative may send the formal grievance or grade appeal in writing to the Dean of the school. The student's written statement will contain the following: Refer to the student rights and responsibilities handbook for further information on the: Hearing; Preliminary Investigation; Initial Determination by the Board; Board Decision and report.

A clear statement of the problem;

The specific action requested of the University, and

Arguments to support the student's request.

ADD/DROP

SPRING 1990

INSTRUCTIONS Provide complete information

- o You **must** mail in your course add/drop information. Be sure this form is completed and postmarked no later than 10 working days before the first class meeting of the course you wish to add or drop. **Any exception must be approved by the Faculty Coordinator.**
- o In addition to completing and submitting this form, please notify by phone your area Faculty Coordinator of your intent to add or drop a course. When you call, please have the course information at hand.
- o If you are dropping **all** courses (withdrawing from the university), you **must** complete this form and return it to the Admissions and Records office. To receive a refund, this form **must** be postmarked prior to the date of the first class meeting. Refund application form *must* be requested from Cashier's Office or Admissions & Records Office.

STUDENT INFORMATION

Name (Last, First, Middle Initial)		Social Security No.	
Mailing Address		Home Phone ()	
City	State	Zip	Work Phone ()

ADD

SCHEDULE NO.	LOCATION CODE	COURSE NO.	SECTION	FIRST CLASS MEETING DATE	COURSE TITLE	UNITS

If adding a course(s) increases your unit load this term above 6.0 units, please include an additional registration fee of \$144.00. Student Signature Required Date

DROP

Only student signature required if postmarked prior to the first class meeting.

- o If a course is not dropped at least 10 working days prior to the first class meeting, the student will receive a grade of "U". For grade point purposes, a "U" is computed as an "F".
- o If the student attends the first class meeting and then drops the course, an administrative grade of "W" (withdrawal—not counted in GPA) may be assigned if serious and compelling reasons for the drop are specified and approved below.
- o Permission to withdraw is granted only with the approval of the instructor **and** program director. No drops are granted after that time.

SCHEDULE NO.	LOCATION CODE	COURSE NO.	SECTION	FIRST CLASS MEETING DATE	COURSE TITLE	UNITS

Above Courses Last Attended (Date) Is the student receiving financial aid/grant/traineeship? Yes No
Is the student receiving Veterans benefits? Yes No
Check here, if withdrawing from the university . Student must enclose ID/library card.

Reason for Withdrawal

Student Signature Required Date

INSTRUCTOR COMMENTS Re: DROP or ADD

Date Form Received Student Last Attended Course (Date) Instructor Signature Date

PROGRAM DIRECTOR COMMENTS Re: DROP

Program Director Signature Date

ADMISSIONS & RECORDS

Action Taken <input type="checkbox"/> Approved <input type="checkbox"/> Not Approved	Comments
Amount of Refund (If Applicable)	By Date

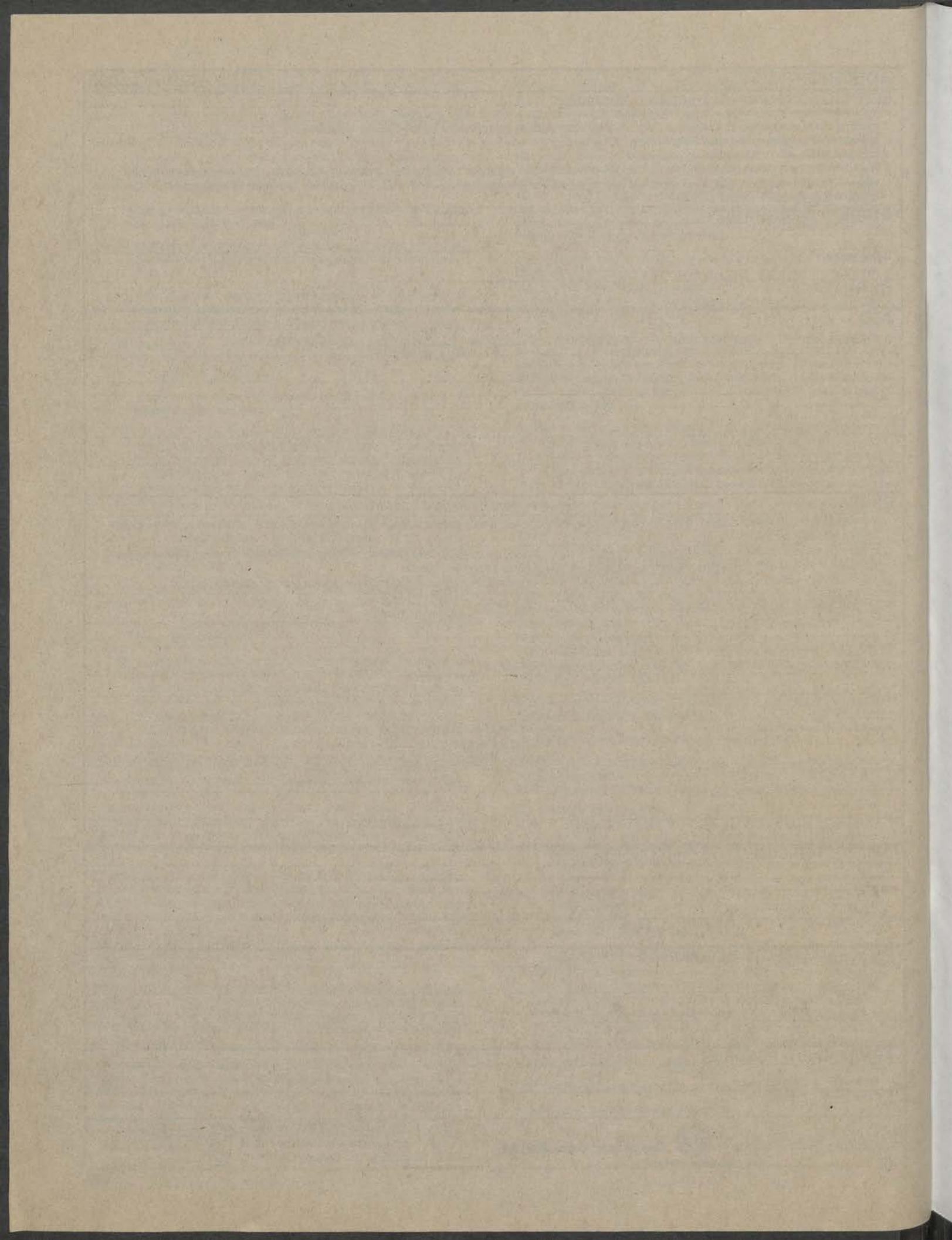

REGISTRATION

Please read REGISTRATION INSTRUCTIONS AND FEE SCHEDULE before completing this form.

SPRING 1990

NAME (Last, First, Middle)			SOCIAL SECURITY NO.		
MAILING ADDRESS			HOME PHONE ()		
CITY	STATE	ZIP	WORK PHONE ()		
PERMANENT ADDRESS, IF DIFFERENT THAN ABOVE (Street, City, State, Zip)			<input type="checkbox"/> If your name/address has changed since you last registered, check here. <input type="checkbox"/> If registering for first time, check here.		
BIRTHPLACE (City, State/Country)		BIRTH DATE			
DEGREE/CERTIFICATE OBJECTIVE (Circle) BSN MSN PHN Cert QA Cert		CURRENTLY RESIDE IN SNP AREA (Circle) A B C D E F G H			
If further information is needed to establish California residence status, you will be sent an additional form to complete. Non-Residents will be billed for any additional fees due.			Have you lived continuously in California since birth? <input type="checkbox"/> Yes <input type="checkbox"/> No		
			RN License No. _____		

COURSE REGISTRATION INFORMATION

Use this form to register for all CSUDH courses. To register, CSU application must be on file at Admissions and Records office. Attach your Registration Ticket (RT) to this form. To add or drop classes, refer to ADD/DROP INSTRUCTIONS in schedule.

SCHEDULE NO.	LOCATION CODE	COURSE NO.	SECTION	FIRST CLASS MEETING DATE	COURSE TITLE	UNITS

Registration for **continuing students** is November 1-December 15. **New students** may submit application and register for courses after term begins. CSU courses taken through concurrent enrollment are counted toward total units. **TOTAL UNITS**

THIS AREA MUST BE COMPLETED

I certify that I have met the module/course sequencing and grade prerequisites required prior to enrollment in the above course modules. I understand that deviation from this requirement may result in academic discipline.

Signature _____ Date _____
 NOTE—After submitting an admission application, students (after consulting with an advisor) may enroll in classes while awaiting admission validation. However, students may not continue to register for classes beyond the term for which they are applying, before being formally admitted to the CSU. Enrollment in a class does not constitute acceptance in or qualification for CSU Dominguez Hills.

FEEES

State Residents, Total 0-6 Units	\$242.50	\$
State Residents, Total 6.1+ Units	\$392.50	\$
ID/Library Card (One time only) Include with first registration	\$ 4.00	\$
Non-Resident Fee per Unit, in addition to above fees: \$189.00 x _____ Units =		\$
TOTAL FEES PAID		\$

Please indicate if you receive any of the following forms of aid: Scholarship Traineeship Financial Aid

PAYMENT INFORMATION

Please make checks payable to CSU Dominguez Hills. Do not send cash. If you wish to pay by either *Visa* or *MasterCard*, please indicate which card you are using, the account information, and sign your name authorizing the CSU to charge to your account. If your check or charge card is not honored by your bank, your registration cannot be processed and will be returned; a cashier's check or money order will be requested. A late charge may be incurred.

- Visa
 MasterCard

Account No.	Exp. Date
Signature (Authorizing the CSU to charge to your account) X	Date

OFFICE USE ONLY

Amount	Check No.	Susp. Date	Auth. No.	By
--------	-----------	------------	-----------	----

California State University



Dominguez Hills

Statewide **NURSING Program**
 Admissions and Records Office
 1000 E. Victoria Street Carson, CA 90747



(213) 516-4060
 (800) 352-7517 (toll-free, California residents only)

Spring 1990 Session Class Schedule

Look inside for details about these exciting opportunities:

- Writing Skills Workshops
- Quality Assurance Certificate
- One-Unit Credit: Child Abuse Prevention Training
Health Assessment
- Public Health Nurse (PHN) Certificate Program
- First Offering: PHI 120 Critical Reasoning
(3 unit telecourse)

If you have any questions about admission or course requirements, use this **toll-free number**:
1-800-352-7517 (California residents only) or (213) 516-4060 in the greater Los Angeles area.

Interested in taking the first step? See "How to Begin."

701



California State University
Dominguez Hills

Statewide Nursing Program
Admissions and Records Office
California State University,
Dominguez Hills
1000 East Victoria Street
Carson, CA 90747

Non-Profit Organization U.S. Postage PAID Permit No. 246 Gardena, CA
