Statewide Nursing Program

Spring Term Class Schedule

For Continuing Students:

Advance Registration
November 1 - December 9, 1990

Regular Registration
December 26 - 31, 1990

Late Registration
January 1 - 15, 1991

For New Students:
Register Anytime



Offered Statewide by
Division of Nursing
California State University,
Dominguez Hills



California State University
Dominguez Hills

ADMINISTRATION AND FULL TIME NURSING FACULTY



Robert C. Detweiler
President
CSU Dominguez Hills



Diane Vines
Dean
School of Health



Mary Cruise
Associate Professor
Director Division of Nursing



Kathleen Johnston
Associate Professor
Associate Director



Judith Chodil
Associate Professor
Chair, Graduate Studies



Mary Tedrow
Associate Professor
Chair, Undergraduate
Program



Angela Albright
Associate Professor
Faculty Coordinator
Area F



Elizabeth Close
Associate Professor
Faculty Coordinator
Area A



Collen Ehrenberg
Associate Professor
Faculty Coordinator
Area C



Laura Inouye
Associate Professor
Faculty Coordinator
Area G



Judith Lewis
Professor, Coordinator
Special Projects



Ruth Pease
Associate Professor
Faculty Coordinator
Area B



Terri Stumpf
Associate Professor
Graduate Coordinator
Northern Region



Barbara Thorpe
Associate Professor
Coordinator, Performance
Courses
Faculty Coordinator
Area D



Barbara Trent
Associate Professor
Faculty Coordinator
Area H



JoAnn Wegman
Graduate Coordinator
Southwest Region



William Whetstone
Associate Professor
Faculty Coordinator
Area J

TELEPHONE LINES TO BETTER SERVE YOU

Please refer to the following information so that your inquiry can receive an expeditious response when you telephone the CSUDH campus between 8 am and 5 pm Monday through Friday. Usually a message will be taken and your call will be returned by the appropriate person. If you are calling from the 213 or 818 area code DO NOT use the 800 number.

SNP ADMISSIONS AND RECORDS OFFICE

213-516-4060 or

1-800-352-7517 (outside 213 and 818 area)

7:30 am-6:30 pm M-F to request or submit the following:

- Course Registration Form
- General Education Evaluation
- Transcripts/C.E. Verification
- Grades
- Fees
- Honors Questions
- Grad Check
- Commencement plans
- Change of name, address or phone number

SNP CENTRAL OFFICE

213-516-3596 or

1-800-344-5484 (outside 213 and 818 area)

to request or submit the following:

- CSU Admission Packet
- Degree Program Information (BSN & MSN)
- Certificate Program Information (BSN & MSN)
- MSN Bulletin Board (213) 516-4048
- Schedule of Classes
- Workshops
- Off campus testing
- Test Options
- Place on mailing list

SPRING 1991 CLASS SCHEDULE

TABLE OF CONTENTS

Academic Advisement	137	General Education and	
Academic Calendar	4	Elective Courses	34,36,37
Academic Policies and Procedures	137-140	General Education Requirements	136
Academic Regulations	137	Graduation with Honors Policy	135
Activities, Student-Faculty	5	Graduation Application Deadlines	135
Academic Skills Assessment Plan	137	Graduation Ceremonies	135
Add-Drop Form	146	Graduation Pin	150
Add-Drop Process	141	Health Assessment of the Child Course	32
Administration/Faculty/Class Sites	6-14	Health Examination	137
Admissions Requirements	18,133,134	How to Begin — BSN	17
Admission Validation	133	How to Begin — MSN	117
Admissions and Records Office	2,133	Humanities Courses Off-campus	34,36,37
Advisement Times, BSN	27-30	Incomplete Grade	139
Advisement Times, MSN	115	Information Sessions, BSN	22-26
Advisor Locations, BSN	6-14	Information Sessions, MSN	122
Advisor Locations, MSN	115	International Students Admission	134
Alternative Grading Policy	139	Intrasystem Visitor Status and	
Application Deadlines	134,135	Intrasystem Concurrent Enrollment	138
Application Filing	133	Learning Resource Centers — BSN	15,16
Application for Admission	133	Learning Resource Centers — MSN	116
Application for Incomplete Grade	139	Leave of Absence	140
Assessment Option	19	Library Services/ID Cards	142
Book Order Form, BSN	112,113	Maintaining Continuing Student Status	140
Book Order Form, MSN	123,124,125	Math-ELM Requirements	35,137
Book Ordering Instructions	111	Non-Resident Students	134
Calendar	4	Open University Policy/Registration, Form	114
Challenge Option	19	Opportunities for Student Involvement	4A
Change of Grade	138	Overview of Degree Programs	4A
Change of Name or Address	138	PACE Elective Courses (Off Campus/Humanities)	34
Child Abuse Prevention Course	32	Pathway/Certificate Programs, MSN	119
Colloquium, BSN	31	Performance Examinations	19
Colloquium, MSN	121	Pins	150
Commencement	135	Planned Educational Leave of Absence	
Competency in Writing	137	(see Leave of Absence)	
Concurrent Enrollment	138	Program Features	18,19,118,119
Continuing Education (C.E.) Credit (BSN Provider #)	4A	Public Health Nurse Certificate Program	21
Correspondence Courses (HUX)	37	Quality Assurance Certificate Program	119
Course Descriptions, BSN	20	Refund Application	147
Course Descriptions, MSN	120,121	Registration Form	151
Course Listings, BSN	41-110	Repeat and Cancel Policy	139
Course Listings, MSN	126-132	Residence Credit Requirement	140
Credit for Open University, Extension and		Role Emphasis Options, MSN	118
Correspondence Courses	138	Scholastic Policies	138
CSU Exams	137	Social Security Number	134
Curriculum, BSN	18	Special Topics Courses	32
Curriculum, MSN	118	Student-Faculty Activities	5
Degree Requirements	135	Student Handbook Excerpt	143-145
Elective Courses Off Campus (PACE)	34	Student Fee Schedule	141
ELM Workshop Form	35	Student Services	142
English Placement Test (EPT)	137	Telephone Directory	2
Entry-Level Mathematics (ELM)	137	Televised Courses	17
Examinations Off Campus	39,40	Test Option	19
Faculty Program Areas	6-14	Test Schedules	19,39,40
Family Education Rights and		Travel Study Programs	38
Privacy Act of 1974	138	Unauthorized Incomplete	139
Federal Traineeships, MSN	117	Undergraduate Preparatory Program	134
Fee Payment	141	Veterans Certification	142
Financial Aid	142	Writing Skills Workshop, Form	33
First Class Meeting	138	Written Exam-Non-Nursing	19
Foreign Student Evaluation	134	Written Exam-Nursing	19
Full Time Status	138	Upcoming Special Events	5

SPRING 1991 CALENDAR

Spring 1991

November 1-December 9	Advance Registration for Continuing Students NEW STUDENTS MAY REGISTER ANYTIME
December 26-31	Regular Registration for Continuing Students NEW STUDENTS MAY REGISTER ANYTIME
December 18	Fall Semester Ends
December 25-31	Campus Closed
January 1	Holiday — No Classes
January 2-15	Late Registration
January 5	Beginning of Spring Semester Add/Drop at least 2 weeks prior to first class session
January 14	Martin Luther King - Holiday No Classes
January 15	Deadline for Graduate Students to Submit Application for Spring 1991 Graduation
February 15	Deadline for Undergraduate Students to Submit Application for Summer 1991 Graduation
March 25-30	Spring Recess - No Classes
April 15	Deadline for Undergraduate Students to Submit Application for Fall 1991 Graduation
April 30	Last Day to Apply for Spring 1991 Admission
May 1	Deadline for Graduate Students to Submit Application for Summer 1991 Graduation
May 17	Spring Semester Ends
May 24	Commencement
May 27	Memorial Day - Holiday

Statewide Nursing Program Undergraduate Program Geographic Areas

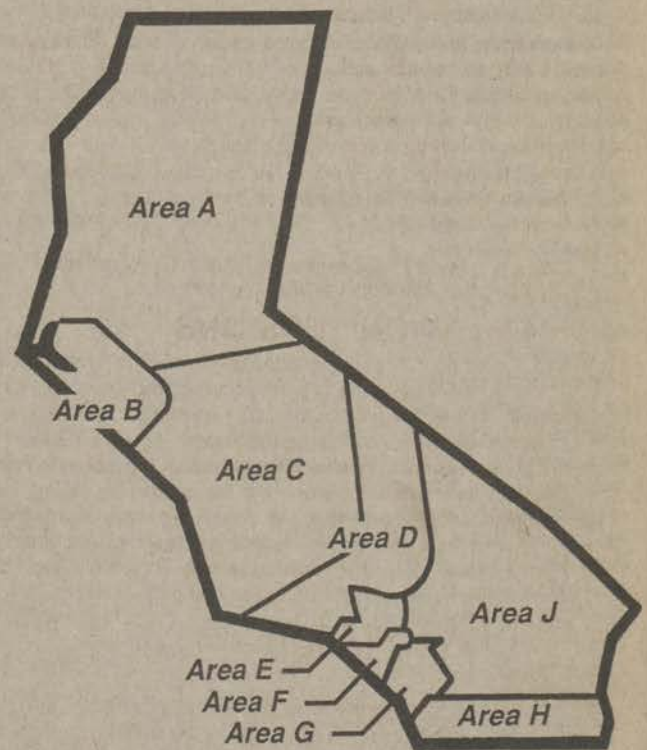

Statewide Nursing Program Graduate Program Geographic Regions

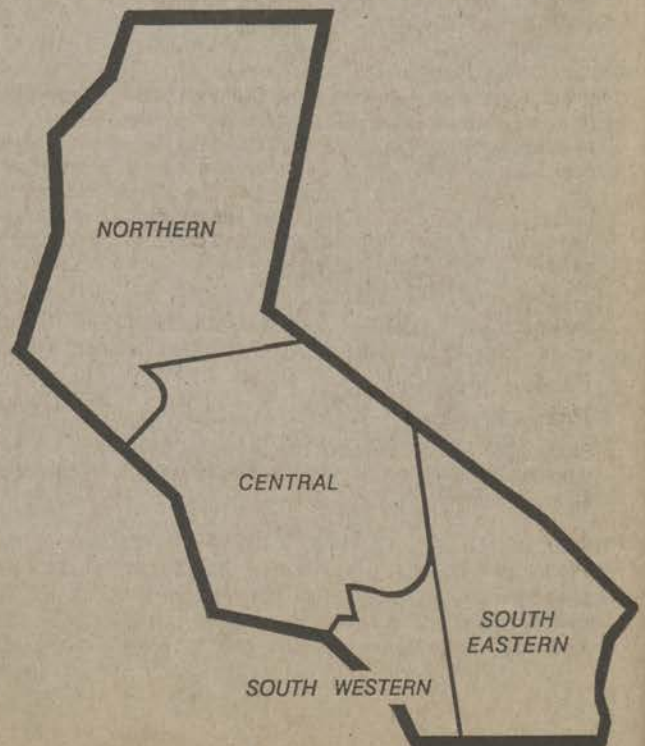

OVERVIEW OF DEGREE PROGRAMS

The Statewide Nursing Program (SNP) began in Spring of 1981 with two major commitments: to make quality higher education in nursing more accessible to employed registered nurses and to ultimately improve health care in California. Movement toward these goals is occurring through our BSN and MSN programs. Both of these programs were funded by the W.K. Kellogg Foundation and by contributions from individuals and health care organizations.

The curricula are responsive to the needs of adult learners whose time, lifestyles, or work schedules make it impossible to complete a traditional course of study in residence at a campus. The program provides nursing professionals with varying interests and backgrounds with unique advantages such as:

- Classes designed to meet the needs of the adult learner.
- Opportunities to meet students with similar goals.
- Opportunities to study with CSU and other highly qualified adjunct faculty.
- Courses offered at geographically convenient locations.
- Credit and course work transferable statewide.

ORIENTATION SESSIONS

All prospective students are expected to attend an orientation session prior to enrolling. The faculty is strongly committed to the position that registered nurses should have access to complete SNP program information as well as information about other traditional and nontraditional routes to bachelor's and master's degrees in nursing, so that an informed decision can be made regarding further professional education. The most effective means of sharing this information is through a group orientation. Please plan to attend one of the sessions as listed in this schedule or contact the Faculty Coordinator in your area for further assistance.

PROGRAM FEATURES

Modules

All courses are divided into one and two unit "mini courses" called modules. A one unit module has two or three seminar meetings with assignments due before and after each seminar, and takes six to eight weeks to complete. Many students take two or more modules concurrently. Students must pre-register for each unit and obtain required course materials in order to prepare for the first class seminar. See details under the BSN and MSN sections of this schedule for materials needed and the course registration procedure. The BSN section also outlines an assessment option whereby credit for selected undergraduate courses may be earned by passing standardized challenge examinations.

Learning Resources

In addition to the 19 libraries of the California State University system and the general and specialized libraries of the University of California system, students also utilize SNP Learning Resources Centers located in community college libraries or medical center hospital libraries. These centers are a joint endeavor of the SNP and a collaborating health care or educational institution. The centers house audio-visual hardware, audio tapes, videotapes, and computer programs which complement SNP coursework.

Individual Counseling

An advisor is assigned to each degree student upon admission. The advisor provides individualized student advisement throughout matriculation.

Preceptorships

Students are able to participate in performance courses (clinical laboratory/field experience) with the assistance of a preceptor as well as an instructor.

Self-Directed Learning Materials

Workbooks as well as videotapes, audiotapes, and/or computer programs are an integral part of every SNP course. Audiovisual materials are available for use at Learning Resource Centers. Required workbooks are available from Statewide Technical Books.

(See SNP Book Order form included with this publication.) Proof of purchase cards, included with each workbook, will be collected by the instructor at the first class meeting. Course enrollment is not complete until this requirement is met.

OPPORTUNITIES FOR STUDENT INVOLVEMENT

In any educational program, student participation in the non-classroom aspects of the program is essential. In fact, accrediting bodies such as the Western Association of Schools and Colleges and the National League for Nursing specifically look for such involvement.

There are several standing committees of the SNP faculty whose membership includes student representatives from the BSN and MSN programs as well as faculty. These committees meet once a month at CSU Dominguez Hills. Since our budget cannot support such student travel, transportation and lodging expenses must be borne by the student. The committees are Curriculum, Faculty Affairs, Student Affairs, Research and Evaluation and Ad Hoc Committees, as established. If traveling to CSU Dominguez Hills is not possible, you may also consider serving as a student representative in your area. Each of the Faculty Coordinators will seek a student representative for the area council.

Students are also needed in each area to gather information for the program's newsletter which will be published two to four times annually. You do not need to be an expert newswriter. Just be enthusiastic.

Other opportunities to participate will arise from time to time. Graduation ceremonies, alumni gatherings, honors and awards, convocations, and accreditation visits are some upcoming activities that need student involvement.

Please let your Faculty Coordinator know if you are interested in service to the SNP, or to the University as a whole. Your commitment to your educational program beyond the classroom is most important to the vitality of university life. Your ideas are MOST welcome.

CONTINUING EDUCATION (C.E.) CREDIT

All BSN and MSN courses are approved for C.E. credit by the Board of Registered Nursing at the rate of 15 contact hours per unit of theory. (BRN Provider Number 03594). Although the Board of Registered Nursing does not approve individual continuing education courses, providers are required by law to be approved by the Board. Complaints regarding continuing education providers or continuing education courses should be addressed to the Board. Your transcript is your certificate of completion.

For RN's not seeking a degree, refer to OPEN UNIVERSITY for procedure and REGISTRATION in Table of Contents.

GENERAL REQUIREMENTS

- All students admitted to the major must be actively licensed as registered nurses. It is the student's responsibility to immediately report in writing any change in licensure status to the Program Director.
- All students must maintain proof of personal professional liability insurance coverage. Coverage is verified at the beginning of each performance course.
- Students are responsible for obtaining any necessary health exams, immunizations, etc., required by the University or an affiliating clinical agency.
- Client confidentiality and other professional ethics must be respected.
- Students must purchase their own copy of the BSN workbook or MSN syllabi required for a particular course/module.
- The nursing curriculum must be completed in the order prescribed and all students must earn a C or better in each module in that course. Failure to meet course/module prerequisites will adversely affect student progress.
- Students must adhere to the highest standards of academic integrity.

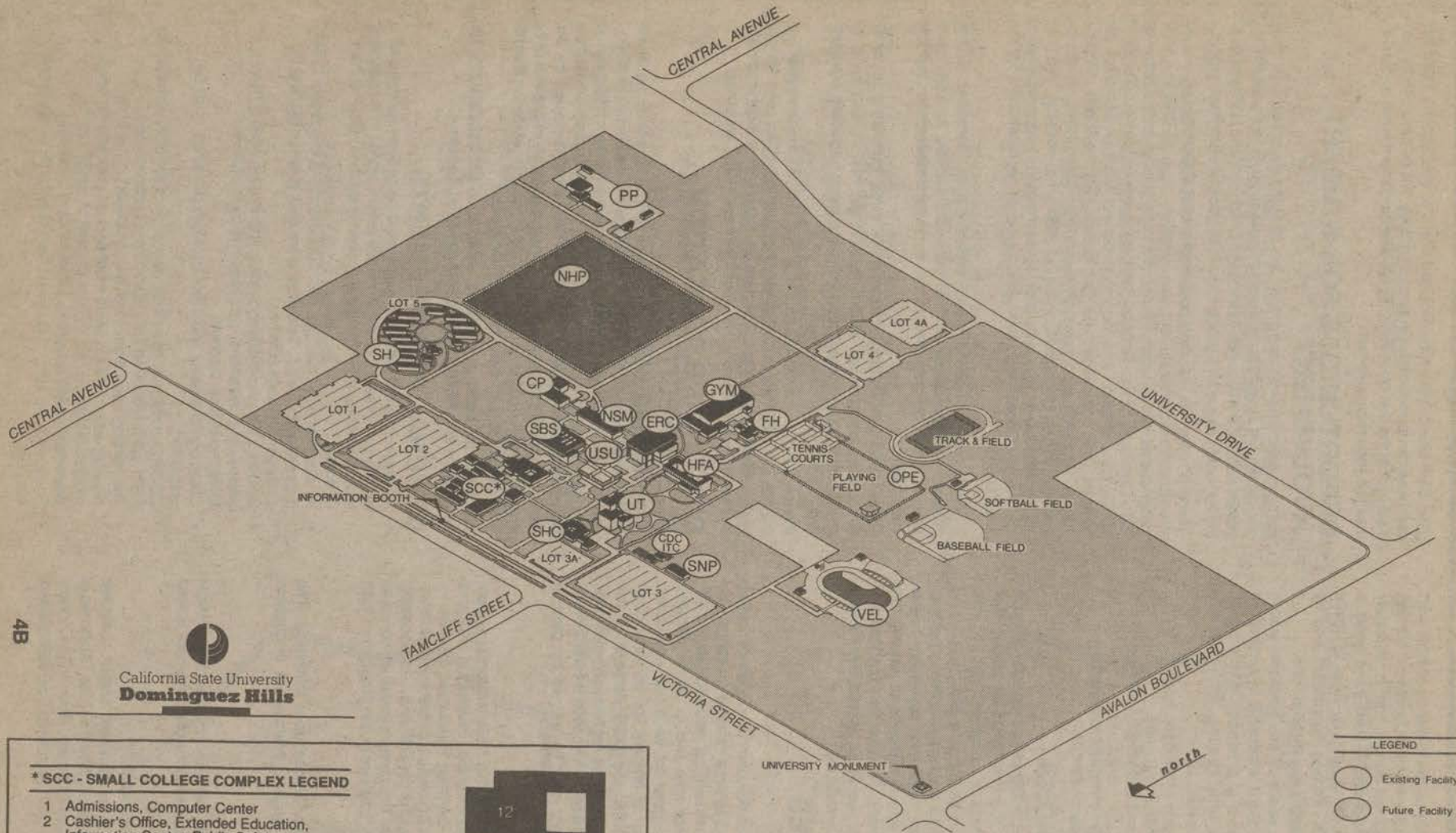

4B

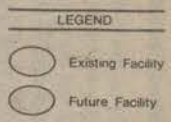

*** SCC - SMALL COLLEGE COMPLEX LEGEND**

- 1 Admissions, Computer Center
- 2 Cashier's Office, Extended Education, Information Center, Public Safety, Relations with Schools
- 3 Advising Center
- 4 Educational Opportunity Program
- 5 Financial Aid, Student Affirmative Action, Student Development, Testing
- 6 Classrooms, Student Computer Lab
- 7 Classrooms, International Students
- 8 Classrooms
- 9 Classrooms
- 10 University Center
- 11 Bookstore
- 12 The Commons: Cafeteria, Serenity Center, Reproduction Services, Student Activities, Student Programs, Student Union, Women's Center
- 13 Registrar: Records and Registration

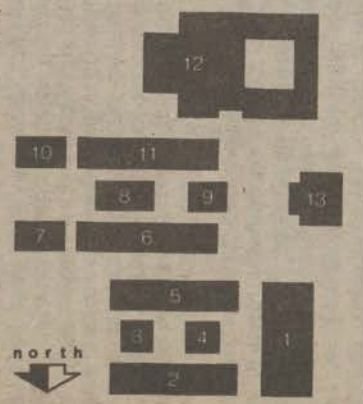

UNIVERSITY GENERAL LEGEND

- | | |
|--|--|
| CDC - CHILD DEVELOPMENT CENTER | PP - PHYSICAL PLANT
Warehouse and Receiving |
| CP - CENTRAL UTILITY PLANT | SBS - SOCIAL AND BEHAVIORAL SCIENCES
School of Management
School of Social and Behavioral Sciences
Shinwa Japanese Garden |
| ERC - CAIN EDUCATIONAL RESOURCES CENTER
Central Administration Offices, Instructional Media,
Learning Assistance Center, Library, TV Studios | SCC - SMALL COLLEGE COMPLEX (See legend at left) |
| FH - FIELD HOUSE | SH - STUDENT HOUSING (Pueblo Dominguez) |
| GYM - GYMNASIUM | SHC - STUDENT HEALTH CENTER
Disabled Students Center, Health Programs and
Psychological Counseling, Veterans Affairs |
| HFA - HUMANITIES AND FINE ARTS
School of Humanities and Fine Arts
School of Education | SNP - STATEWIDE NURSING PROGRAM (Temporary) |
| ITC - INFANT TODDLER CENTER | USU - DONALD P. AND KATHERINE B. LOKER
UNIVERSITY STUDENT UNION (Future) |
| NHP - NATURAL HISTORY PRESERVE | UT - UNIVERSITY THEATRE |
| NSM - NATURAL SCIENCES AND MATHEMATICS
School of Science, Mathematics and Technology | VEL - 7-ELEVEN OLYMPIC VELODROME |
| OPE - OUTDOOR PHYSICAL EDUCATION | |

STUDENT-FACULTY ACTIVITIES

Area A

Mercy General Hospital
4001 J Street
Sacramento, CA 95819
Saturday, January 5, 12-2 pm
(916) 427-1960

Queen of the Valley Hospital
1000 Trancas Street
Napa, CA 94558
Monday, May 6, 4-6 pm
(415) 883-6768

Area B

**Monterey Area
Gavilan College**
5055 St. Theresa Blvd.
Gilroy, CA 95020
Monday, November 19, 5-6 pm
Tuesday, February 5, 5-6 pm
Thursday, January 24, 4:30-6 pm
(408) 848-4769

Good Samaritan Hospital

2425 Samaritan Drive
San Jose, CA 95124
Saturday, May 11, 1-3 pm
(415) 930-7593

San Francisco Area

St. Mary's
450 Stanyon St.
San Francisco, CA 94110
Saturday, January 15, 4:30-6 pm
(415) 665-3521

Alameda/Contra Costa Area

John Muir Hospital
1601 Ygnacio Valley Blvd.
Walnut Creek, CA 94598
Saturday, December 15, 1-2 pm
Saturday, January 12, 12-1:30 pm
(415) 930-7593

San Francisco/San Jose Areas

Mills Hospital
100 S. San Mateo Dr.
San Mateo, CA 94491
Wednesday, December 5, 5-6 pm

Area C

**Fresno/Merced Area
Student Council Meeting**
CNA Region 5 Office
487 W. Shaw Suite B3
Fresno, CA 93710
Thursday, March 14, 1-3 pm
(805) 544-7150

Visalia-Hanford Area

**Student Council Meeting
Kaweah-Delta Hospital**
400 Mineral King Rd.
Visalia, CA 93277
Friday, March 15, 1-3 pm
(805) 544-7150

San Luis Obispo Area

**Student Council Meeting
SNP Office
Cuesta College**
San Luis Obispo, CA 93403
Wednesday, February 20, 2-3:30 pm
(805) 544-7150

Bakersfield Area

**Student Council Meeting
Kern Medical Center**
1830 Flower Street
Bakersfield, CA 93305
Wednesday, April 3, 3-4:30 pm
(805) 544-7150

Area D

**Ojai Area
Area D SNP Office**
1301 Maricopa Hwy, Site B
Ojai, CA 93023
Monday, April 27, 4-5 pm
(805) 646-2092

Area E

**Graduation Reception
CSU Dominguez Hills**
1000 E. Victoria
Carson, CA 90747
Sunday, December 2, 5-7 pm
Friday, May 24,
(213) 516-4067

Drop in With Faculty Coordinator

**Kaiser Permanente Medical
Center**
1515 N. Vermont
Hollywood, CA 90027
Wednesday, March 20, 5-7 pm
(213) 516-4067

Area F

**SNP Holiday Open House
CSU Dominguez Hills
SNP Conference Room**
1000 E. Victoria
Carson, CA 90747
Sunday, December 2, 5-7 pm
Friday, May 24, 3-5 pm
(213) 516-4002

Area G

**SNP Holiday Open House
CSU Dominguez Hills
SNP Conference Room**
1000 E. Victoria St.
Carson, CA 90747
Sunday, December 2, 5-7 pm
RSVP (714) 997-8974

Student "Rap" Session

Area G Office
503 S. Hampton
Anaheim, CA 92804
Saturday, May 4, 10 am-12 noon
(714) 997-8974

Area H

**Faculty-Student Tea
Scripps Ranch**
Hoyt Park
Scripps Ranch, CA 92131
May 26, 11 am-3 pm
(619) 471-4619
RSVP by May 10

Area J

San Bernardino Community Hospital
1800 Western
San Bernardino, CA 92804
Sunday, May 19, 4-6 pm
(714) 358-2620

The Program
Director and Nursing Faculty
cordially invite you to a
HOLIDAY OPEN HOUSE
Sunday, December 2, 1991
5:00-7:00 pm
SNP Conference Room,
CSU Dominguez Hills
RSVP by Nov, 23
(213) 516-3596 locally
or
1 (800) 344-5484 state wide

GRADUATE RECOGNITION AND AWARDS CEREMONY

Students, Graduates,
Families and Friends
Friday, May 24, 1991
Time to be announced
RSVP by May 15

(213) 516-3596 locally
or
1 (800) 344-5484 state wide

HONORS CONVOCATION
Recognizing the outstanding
academic achievement of
CSU Dominguez Hills Students
Thursday, April 26, 1991
on the campus of
CSU Dominguez Hills
see upcoming issue of
1000 Mile Review
for details

BSN FACULTY/PROGRAM ADVISEMENT AREAS



Area A: Eureka, Redding, Chico, Ukiah, Marin, Napa, Solano, Sacramento, Stockton, Modesto Areas

Faculty Coordinator:

Liz Close, R.N., M.S.
Associate Professor/Asst. Chair
(415) 883-6768
Statewide Nursing Program
College of Marin
Indian Valley Campus
1800 Ignacio Blvd.
Novato, CA 94949

BSN Eureka Area

Arcata/Eureka Crescent City

Eureka Area Office
(415) 883-6768
Statewide Nursing Program

Class Sites

College of the Redwoods, Eureka

BSN Ukiah Area

Ukiah
Ft. Bragg
Lake County

Associate Coordinator
Robin Estep, R.N., M.S.
(415) 883-6768

Class Sites
Ukiah Valley Medical Center
Dora St. Site
Hospital Dr. Site

Orientation Site

Ukiah Valley Medical Center
Dora St. Site
Ukiah

BSN Redding Area

Redding
Mt. Shasta
Red Bluff
Weaverville
Burney

BSN Redding cont'd

Associate Coordinator
Jan Dinkel, R.N., M.S.
(916) 365-4427
Statewide Nursing Program
Shasta College
1065 Oregon Trail
Redding, CA 96099

Class Sites

Shasta College

Orientation Sites

Shasta College

AdviseMENT Sites

Shasta College

BSN Solano-Napa Area

Vacaville
Fairfield
Vallejo
Benecia
Napa

Associate Coordinator
Sandra Troy, R.N., M.S.
(415) 372-0660
710 Shady Glen
Martinez, CA 94553

Class Sites

Solano comm. Coll., Suisun City
Sutter Solano Med. Center
Vallejo
Kaiser Hosp., Vallejo
Sutter Hospital, Davis
Napa Valley College
Queen of the Valley Hosp., Napa

Solano-Napa cont'd

Orientation Sites

Sutter Solano Med Ctr., Vallejo
Napa Valley College
Queen of the Valley Hosp., Napa

AdviseMENT Sites

Sutter Solano Med. Cent.
Vallejo
Napa/Solano Area
Martinez

BSN Chico Area

Chico
Marysville
Oroville

Associate Coordinator
Linda Cutchen-Clark, R.N., M.S.
(916) 895-2329
Statewide Nursing Program
Butte College
3536 Butte Campus Dr.
Oroville, CA 95965

Class Sites

Butte College
Oroville
Chico Community Hospital

Orientation Sites

Butte College
Oroville

AdviseMENT Sites

Butte College
Oroville

BSN Marin Area

San Rafael
Sonoma

Faculty Coordinator

Liz Close, R.N., M.S.
(415) 883-6768
College of Marin
Indian Valley Campus
1800 Ignacio Blvd.
Novato, CA 94949

Class Sites

Kaiser Hospital,
San Rafael

Orientation Sites

Kaiser Hospital,
San Rafael

AdviseMENT Sites

Kaiser Hospital
San Rafael

BSN Sacramento Area

Tahoe
Sacramento
Woodland
Auburn
Eldorado County
Placer County

Associate Coordinator

Nancy Schwartz, R.N., M.S.
(916) 427-1960
Statewide Nursing Program
7543 Henrietta Dr.
Sacramento, CA 95822

BSN Sacramento cont'd

Class Sites

Mercy General Hospital, Sacramento
Kaiser Hosp., Sacramento
Roseville Comm. Hosp. Sacramento
Auburn Faith Hosp.
Woodland Memorial Hosp.

Orientation Sites

Mercy General Hosp.
Sutter Mem. Hosp.
Kaiser Hosp. Sacramento
Roseville Comm. Hosp.
Auburn Faith Hosp.
Barton Mem. Hosp.

AdviseMENT Sites

Sacramento Area Office
Sacramento

BSN Stockton-Modesto Area

Lodi
Stockton
Modesto
Jackson

Associate Coordinator

Beverly Eagan, R.N., M.S.
(209) 529-4090
1412 Glen Haven Dr.
Modesto, CA 95355

BSN Stockton-Modesto Area

Class Sites

San Joaquin General Hospital, Stockton
Dameron Hosp., Stockton
St. Joseph's Hosp., Stockton
Memorial Med. Ctr., Modesto
Lodi Memorial, Hosp.

Orientation Sites

Lodi Memorial Hosp.
San Joaquin General Hosp., Stockton
Memorial Med. Ctr., Modesto
Community College

AdviseMENT Sites

Lodi Memorial Hosp.
Lodi
St. Joseph's Hosp. Stockton
Memorial Med. Cent. Modesto
San Joaquin Gen. Hosp., Stockton

BSN FACULTY/PROGRAM ADVISEMENT AREAS

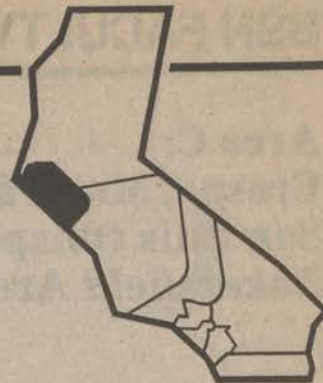

Area B: Oakland, Hayward, Walnut Creek, San Francisco, San Jose, Monterey Areas

Faculty Coordinator:
Ruth Pease, R.N., Ed.D.
Associate Professor/Asst. Chair
(415) 930-7593
Statewide Nursing Program
Area B Office
1515 Oakland Blvd., Ste. 212
Walnut Creek, CA 94596

<u>Oakland, Hayward BSN Area</u>	<u>Contra Costa BSN Area</u>	<u>San Francisco BSN Area</u>	<u>San Jose BSN Area</u>	<u>Monterey/Gilroy Salinas BSN Area</u>
Alameda County	Contra Costa County	San Francisco Daly City	San Mateo San Jose	Gilroy Salinas Watsonville Monterey Santa Cruz
Associate Coordinator Valerie Corpuz, R.N., M.S.N. (415) 769-9019 Statewide Nursing Program 632 Pacific Avenue Alameda, CA 94501	Faculty Coordinator Ruth Pease, R.N., Ed.D. (415) 930-7593 SNP Area B Office 1515 Oakland Blvd., Ste 212 Walnut Creek, CA 94596	Associate Coordinator Barbara McGettigan, R.N., M.S.N. (415) 665-3521 Statewide Nursing Program 140 Paraiso San Francisco, CA 94132	Associate Coordinator Sandy Couser, R.N., M.S. (408) 427-3215 Statewide Nursing Program 468 Vick Dr. Santa Cruz, CA 95060	Associate Coordinator Judy Snyder, R.N., M.S. (408) 663-2045 Monterey/ Salinas 8085 Messick Rd. Salinas, CA 93902
Class Sites Valley Mem. Hospital, Livermore Providence Hosp., Oakland Children's Hosp., Oakland Washington Hosp., Fremont St. Rose Hosp., Hayward	Class Sites VA Hospital Martinez John Muir Hospital Walnut Creek Los Medanos Community College, Pittsburg Delta Memorial Hospital Antioch Los Medanos Comm. Hosp. Pittsburg	Class Sites Seton Med. Ctr., Daly City St. Francis Hospital, San Francisco St. Mary's Hospital, San Francisco Laguna Honda Hospital, San Francisco Children's Hospital, San Francisco	Class Sites Mills Mem. Hospital, San Mateo Good Samaritan Hospital, San Jose El Camino Hospital, Mt. View Santa Clara County Health Dept., San Jose Santa Clara County Valley Medical Center San Jose Los Gatos Comm. Hosp. Los Gatos	Class Sites Watsonville Comm. Hosp. Watsonville Gavilan College Gilroy Monterey Peninsula Coll. Dominican Hosp., Santa Cruz Salinas Valley Med. Cent. Salinas
Orientation Sites Providence Hosp., Oakland Valley Mem. Hospital, Livermore Washington Hospital, Fremont Children's Hosp. Med. Cntr. Oakland	Orientation Sites VA Hospital, Martinez John Muir Hospital Walnut Creek Los Medanos Community Hospital, Pittsburg Delta Memorial Hospital Antioch SNP Office Walnut Creek	Orientation Sites V.A. Medical Center, San Francisco St. Mary's Hospital, San Francisco Seton Medical Center, Daly City Children's Hospital, San Francisco San Francisco General Hosp., San Francisco	Orientation Sites El Camino Hosp., Mt. View Mills Memorial Hospital, San Mateo Seton Med. Ctr., Daly City Good Samaritan Hospital, San Jose Dominican Hospital, Santa Cruz	Orientation Sites Watsonville Comm. Hosp. Watsonville Gavilan College, Gilroy Salinas Valley Mem. Hosp., Salinas Dominican Hosp., Santa Cruz Monterey Peninsula College Monterey
AdviseMENT Sites SNP-Oakland/Hayward Area Office Providence Hosp., Oakland St. Rose Hospital, Hayward Children's Hospital Medical Center, Hayward SNP-Hayward Area Office Valley Mem. Hospital, Livermore Washington Hosp., Fremont	AdviseMENT Sites VA Hospital, Martinez John Muir Hospital Walnut Creek Los Medanos Community College, Pittsburg Delta Memorial Hospital Antioch SNP Office Walnut Creek	AdviseMENT Sites Seton Med. Ctr., Daly City V.A. Med. Ctr., San Francisco St. Mary's Hosp., San Francisco Children's Hosp., San Francisco San Francisco General Hosp., San Francisco	AdviseMENT Sites Mills Mem. Hosp., San Mateo El Camino Hosp., Mt. View Good Samaritan Hospital San Jose Dominican Hospital Santa Cruz	AdviseMENT Sites Gavilan College, Gilroy Watsonville Hosp., Watsonville Salinas Valley Hosp., Salinas Monterey Peninsula College Monterey Dominican Hospital, Santa Cruz

BSN FACULTY/PROGRAM ADVISEMENT AREAS

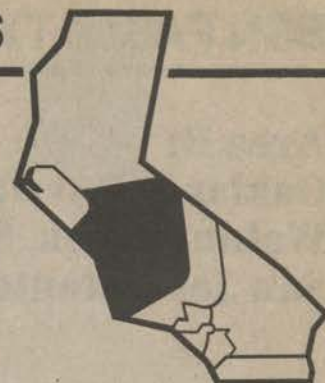

Area C: Fresno, Merced, San Luis Obispo, Bakersfield Areas

Faculty Coordinator:
Colleen Ehrenberg, R.N., Ed.D.
Associate Professor/Asst. Chair
(805) 544-7150
Statewide Nursing Program
Area C Office
c/o Cuesta College
P.O. Box 8106
San Luis Obispo, CA 93403-8106

San Luis Obispo BSN Area

San Luis Obispo
Atascadero
Santa Maria
Templeton

Faculty Coordinator:
Colleen Ehrenberg, R.N., Ed.D.
Associate Professor
(805) 544-7150
Statewide Nursing Program
Area C Office
c/o Cuesta College
P.O. Box 8106
San Luis Obispo, CA 93403-8106

Associate Coordinator
Muriel Shaul, R.N., M.S.N.
(805) 544-7150
Statewide Nursing Program
c/o Cuesta College
P.O. Box 8106
San Luis Obispo, CA 93403-8106

Class Sites

Atascadero State Hosp.
French Hospital
Sierra Vista Hosp., SLO
Cuesta College, SLO
Marian Medical Center
Twin Cities Community
Hospital, Templeton

Orientation Sites

Atascadero State Hospital
French Hospital
SLO General Hospital
Marian Medical Center
Twin Cities Community Hospital
Arroyo Grande Hospital
Sacred Heart Hospital
Sierra Vista Medical Center, SLO

San Luis Obispo (cont'd)

AdviseMENT Sites

Atascadero State Hospital
French Hospital
SLO General Hospital
Marian Medical Center
Twin Cities Convalescent Center
Arroyo Grande Hospital
Cuesta College

Fresno/Merced BSN Area

Fresno
Merced

Associate Coordinator

Carol Drake, RN, MSN
487 W. Shaw, Suite B-3
Fresno, CA 93710
(209) 224-7571

Class Sites

Comm. Hosp. of Fresno
Valley Children's Hospital
Mercy Hospital

Orientation Sites

Community Hospital, Fresno
Valley Children's Hospital, Fresno
Merced Community Medical Center
Merced Community College
CNA Region 5 Office
Kaiser Permanente Medical Center,
Fresno
Mercy Hospital, Merced
Sacred Heart Hosp., Hanford

AdviseMENT Sites

Kaiser Hospital, Fresno
Community Hospital, Fresno
Valley Children's Hospital, Fresno
Mercy Hospital
CNA Region 5 Office
Merced Community College
Sacred Heart Hospital, Hanford

Visalia BSN Area

Visalia
Tulare

Associate Coordinator

Greta Wong, R.N., M.S.
(209) 734-0601
Statewide Nursing Program
1932 University Drive
Visalia, CA 93277

Orientation Sites

Kaweah-Delta Hospital Visalia
Tulare District Hospital

AdviseMENT Sites

Kaweah-Delta Hospital
Tulare District Hospital

Bakersfield BSN Area

Bakersfield
Delano

Associate Coordinator:

Charlotte Ripley-Valdez, RN, MS
(805) 871-2157
Statewide Nursing Program
4616 Panorama Dr.
Bakersfield, CA 93306

Orientation Sites

Delano Regional Medical Center
Kern County Medical Center
Mercy Medical Center

AdviseMENT Sites

Delano Regional Medical Center
Mercy Medical Center

BSN FACULTY/PROGRAM ADVISEMENT AREAS

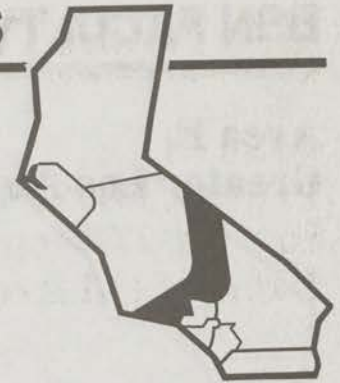

Area D: Goleta/Santa Barbara, Ventura, San Fernando Valley, Burbank Sylmar/Lancaster/ Bishop Areas

Faculty Coordinator
Barbara Thorpe, R.N., Ed.D.
Associate Professor/Asst. Chair
(805) 646-2092
Statewide Nursing Program
Area D Office
1301 Maricopa Hwy., Ste. B
Ojai, CA 93023

Goleta/Santa Barbara BSN Area

Associate Coordinator

Jan Anderson R.N., M.S.
(805) 966-3024
Statewide Nursing Program
Santa Barbara City College
721 Cliff Dr.
Santa Barbara, CA 93109

Class Sites

St. Francis Hospital
Santa Barbara
Santa Barbara Cottage
Hospital, Santa Barbara
Goleta Valley Community
Hospital, Goleta

Orientation Sites

Goleta Valley
Community Hospital
St. Francis Hospital,
Santa Barbara
Santa Barbara City College
Santa Barbara Cottage
Hospital

AdviseMENT Sites

Santa Barbara City College
Call for appt.
(805) 966-3024

Oxnard/Camarillo BSN Area

Associate Coordinator

Carol Morton, R.N., M.S.
(805) 646-2092

Class Sites

St. John's Regional Med.
Cent.
Pleasant Valley Hospital

Orientation Sites

St. John's Regional Med.
Cent.
Pleasant Valley Hospital
Los Robles Regional Med.
Cent.
Moorpark College

AdviseMENT Sites

Pleasant Valley Hospital

Ventura/Ojai BSN Area

Faculty Coordinator:

Barbara Thorpe, R.N.,
Ed.D.
Associate Professor
(805) 646-2092
Statewide Nursing Program
1301 Maricopa Hwy., Ste. B
Ojai, CA 93023

Class Sites

Vista Del Mar Hospital
Ventura County Med. Cent.
Livingston Memorial VNA
Ojai Valley Comm. Hosp.
Community Memorial
Hosp. of Ventura

Orientation Sites

Ventura County Med. Cent.
Vista Del Mar Hospital
Ojai Valley Comm. Hosp.

AdviseMENT Sites

Vista Del Mar Hospital
Ojai Valley Comm. Hosp.

San Fernando Valley Sylmar BSN Area

Northridge Sylmar
Panorama City Valencia
Sherman Oaks Mission Hills
Burbank Woodland Hills
West Hills Sepulveda
Tarzana

Associate Coordinator

Bonnie Stevens, R.N., M.S.
Esther Walloch, R.N.,
M.S.N.
(818) 885-5467
Statewide Nursing Program
Northridge Medical Center
18300 Roscoe Blvd.
Northridge, CA 91325

Class Sites

Northridge Medical Center
Kaiser Panorama City
Sherman Oaks Hospital
St. Joseph Med. Ctr.,
Holy Cross Medical Center
Kaiser Woodland Hills
VA Hospital, Sepulveda
Tarzana Hospital, Tarzana
Olive View Med.
Cent., Sylmar
Humana Hospital, West
Hills

Orientation Sites

Northridge Medical Center
Sherman Oaks Hospital
Saint Joseph Medical
Center
Olive View Medical Center
Kaiser Woodland Hills
VA Hospital, Sepulveda

AdviseMENT Sites

Northridge Medical Center
Statewide Nursing Office
for appt. call 818-885-5467

Lancaster/Bishop BSN Area

Lancaster
Ridgecrest
Lone Pine
Bishop

Associate Coordinator

Nancy Gregory, R.N., M.S.N.
(805) 943-3268
Statewide Nursing Program
Antelope Valley College
3041 West Avenue K
Lancaster, CA 93534

Class Sites

High Desert Hospital
Antelope Valley College
Ridgecrest Comm. Hosp.
Toyabe Indian Health
Clinic
No. Inyo Hospital
Mammoth Lakes Hosp.
Lancaster VNA
So. Inyo Hosp.

Orientation Sites

Antelope Valley College
Ridgecrest Community
Hospital
High Desert Hospital
Lancaster
So. Inyo Hosp.
Lone Pine

AdviseMENT Sites

Antelope Valley College

BSN FACULTY/PROGRAM ADVISEMENT AREAS

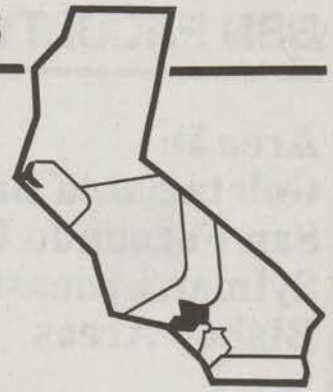

Area E: Greater Los Angeles Area

Faculty Coordinator:
Mary Tedrow, R.N., Ed.D.
Associate Professor/Chair
(213) 516-4067
Statewide Nursing Program
Area E Office
CSU Dominguez Hills
1000 E. Victoria St.
Carson, CA 90747

Los Angeles — South Western/South Central BSN Area Culver City - Huntington Park - Los Angeles - Inglewood - Marina Del Rey

Faculty Coordinator:
Mary Tedrow, R.N., Ed.D.
(213) 516-4067
Statewide Nursing Program
Area E Office
CSU Dominguez Hills
1000 E. Victoria St.
Carson, CA 90747

Class Sites

Kaiser Sunset Hosp, Hollywood
Kaiser West L.A.
St. John's Hosp. & Health Ctr.
St. Vincent's Medical Center
Veteran's Administration,
Brentwood
Daniel Freeman Memorial Hospital
Santa Monica Hospital Medical Center

Orientation Sites

Kaiser-Sunset/Hollywood
St. Vincent Medical Center
Kaiser — West Los Angeles
Saint John's Medical Center of Santa Monica
Daniel Freeman Memorial Hospital
Veteran's Admin Hospital-Brentwood
Santa Monica Hospital Medical Center
Daniel Freeman Marina Hospital

Advisement Sites

St. Vincent Medical Center
Kaiser-West Los Angeles Medical Ctr
Veteran's Administration, Brentwood
Santa Monica Hospital and Medical Center
St. John's Hospital and Health Center
Kaiser Permanente, Sunset
Daniel Freeman Memorial Hospital

Learning Resource Centers See Table of Contents.

Los Angeles — North Eastern BSN Area Pasadena - Duarte - Alhambra - Monterey Park - El Monte - Pico Rivera, Hollywood

Associate Coordinator:
Martina Ramirez, R.N., Ed.D.
Educ. & Training Dept.
(213) 516-4067
Kaiser Sunset Hosp.
1515 N. Vermont St., A416
Hollywood, CA 90024

Class Sites

Arcadia Methodist Hospital
LA County/USC Medical Center
Kaiser Sunset Hosp., Hollywood
City of Hope Medical Center
Huntington Memorial Hospital
Garfield Medical Center
Santa Teresita

Orientation Sites

Huntington Memorial Medical Center
LA County/USC Medical Center
Glendale Adventist Medical Center
Kaiser Sunset
St. Luke's Medical Center

Advisement Sites

Huntington Memorial Med. Ctr
Glendale Adventist Med. Ctr
LA County USC Med. Ctr
Kaiser Sunset
St. Luke's Medical Center

Learning Resource Centers See Table of Contents.

Los Angeles — North Western BSN Area Glendale, Santa Monica, West Hollywood, Beverly Hills, Brentwood, Pacific Palisades

Associate Coordinator:
Maureen Hirsch, R.N., M.N.
Statewide Nursing Program
(213) 516-4067
Area E Office
CSU Dominguez Hills
1000 E. Victoria St.
Carson, CA 90747

Class Sites

Kaiser, West LA
Glendale Adventist Medical Center
Saint John's Hospital & Health Center
Veterans Administration, Brentwood
Santa Monica Hospital Medical Center
Verdugo Hills Hospital
West Los Angeles College

Orientation Sites

Veteran's Administration, Brentwood/Wadsworth
St. John Hospital & Health Center
Santa Monica Hospital Medical Center

Advisement Sites

Veteran's Administration, Brentwood/Wadsworth
St. John Hospital & Health Center
Santa Monica Hospital Medical Center
Verdugo Hills Hospital
Kaiser West Los Angeles

Learning Resource Centers: See Table of Contents.

BSN FACULTY/PROGRAM ADVISEMENT AREAS

Area F: Dominguez Hills, Long Beach Areas

Faculty Coordinator:
Angela Albright, R.N., M.S.
Associate Professor/Asst. Chair
Statewide Nursing Program
Area F Office
CSU Dominguez Hills
1000 E. Victoria St.
Carson, CA 90747
(213) 516-4002

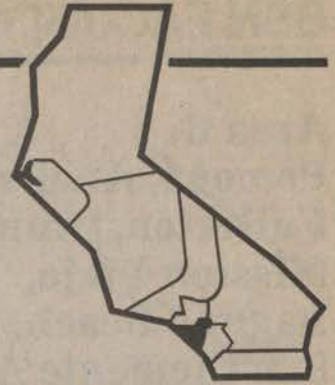

Associate Coordinator:
Marlene Jenkins, R.N., M.S.
Statewide Nursing Program
Area F Office
CSU Dominguez Hills
1000 E. Victoria St.
Carson, CA 90747
(213) 516-4002

Associate Coordinator
Gwen Spears, R.N., M.S.
Statewide Nursing Program
Martin Luther King/Drew Medical Center
12021 Wilmington
Los Angeles, CA 90059
(213) 563-4951

Class Sites

Long Beach Memorial Medical Center
Pacific Hospital, Long Beach
VA Hospital, Long Beach
Kaiser Permanente, Bellflower
Whittier-Presbyterian Intercommunity Hospital
Downey Community Hospital
Dominguez Medical Center, Compton
Memorial Hospital, Gardena
Martin Luther King Drew Medical Center
Harbor UCLA Medical Center, Torrance
Kaiser Permanente, Harbor City

Orientation Sites

Martin Luther King Dreew Medical Center,
Los Angeles
Long Beach Memorial Medical Center
Presbyterian Intercommunity Hospital, Whittier
Kaiser Medical Center, Bellflower
Kaiser, Harbor City
St. Mary's Medical Center, Long Beach
Humana Hospital-Anaheim
San Pedro Peninsula Hospital
San Pedro
South Bay Hospital
Redondo Beach
VA Hospital, Long Beach
St. Francis of Lynwood

Advisement Sites

Long Beach Memorial Medical Cent.
Kaiser, Bellflower
Presbyterian Intercommunity Hosp.
Humana, Anaheim
Harbor UCLA Medical Center
Area F Office, Carson
Martin Luther King/Drew Med. Cent.

BSN FACULTY/PROGRAM ADVISEMENT AREAS

**Area G:
Pomona, Anaheim,
Fullerton, Orange,
Mission Viejo,
Laguna Beach,
San Clemente Areas**

Faculty Coordinator:
Laura Inouye, R.N., Ed.D.
Associate Professor/Asst. Chair
(714) 997-8974
Statewide Nursing Program
Area G Office
St. Joseph Center
480 South Batavia
Orange, CA 92668

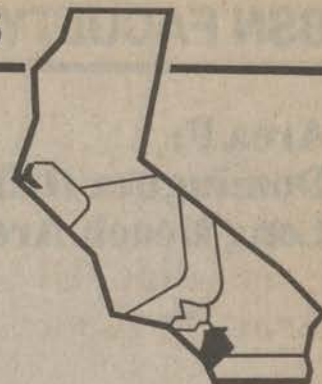

North Orange County BSN Area

*Faculty
Coordinator*
Laura Inouye, R.N., Ed.D.
(714) 997-8974
Statewide Nursing Program
St. Joseph Center
480 South Batavia
Orange, CA 92668

Class Sites

Anaheim Memorial Hosp.
Fountain Valley, Regional Hosp.
Kaiser, Anaheim
Humana Hosp., H.B.
Mission Comm. Hosp.
Hoag Memorial
UCI Med. Ctr.
VNA, Orange County
Western Medical
Center, Santa Ana
Intercommunity Hosp.
Friendly Hills Reg. Med. Cent.,
La Habra
St. Joseph Hosp., Orange

Orientation Sites

Anaheim Memorial Hosp., Anaheim
Humana Hospital, H.B.
St. Joseph Hosp., Orange
Western Medical
Center, Santa Ana
UCI Medical Center,
Orange
Kaiser Permanente
Med. Ctr., Anaheim

AdviseMENT Sites

Call Joanne Gray
(714) 997-8974 for appt.
Area G Orange County Office
Humana Hospital, H.B.
Kaiser, Anaheim
St. Joseph Center,
Orange

South Orange County BSN Area

*Associate
Coordinator*
Joanne Gray, R.N., M.S.N.
(714) 997-8974
Statewide Nursing
Program
St. Joseph Center
480 South Batavia
Orange, CA 92668

Class Sites

Samaritan Med. Cent.,
San Clemente
Saddleback College
South Coast Medical
Center, Laguna Beach
Saddleback Hospital,
Mission Viejo

Orientation Sites

Saddleback College
For appt. call:
(714) 997-8974
South Coast Medical
Center, Laguna Beach
Mission Community
Hospital, Mission Viejo
Saddleback Memorial
Medical Center, Laguna Hills

AdviseMENT Sites

South Coast Medical
Center, Laguna Beach

Pomona BSN Area

Pomona
Covina

*Associate
Coordinator*
Renee Ketchum, R.N., M.S.
(714) 865-9571
Statewide Nursing Program
Pomona Valley Hospital Medical Center
1798 N. Garey Ave.
Pomona, CA 91767

Class Sites

Intercommunity Hosp.
Pomona Valley Hosp.
Med Cent

Orientation Sites

San Antonio Comm. Hosp.,
Upland
Pomona Valley Hosp
Med Cent., Pomona
Queen of the Valley Hosp.,
West Covina

AdviseMENT Sites

Pomona Valley Hosp
Medical Center
San Antonio Comm. Hosp.
Queen of the Valley Hosp.

BSN FACULTY/PROGRAM ADVISEMENT AREAS

Area H: San Diego, La Jolla San Marcos, Oceanside, Escondido, El Centro/ Brawley Areas

Faculty Coordinator:
Barbara Trent, R.N., M.S.
Associate Professor/Asst. Chair
(619) 471-4619
Palomar Community College
Statewide Nursing Program
1140 West Mission Rd.
San Marcos, CA 92069

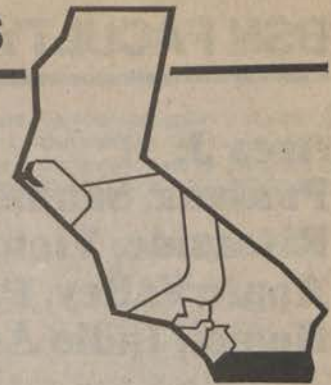

North County BSN Area

Del Mar
Vista
Solana Beach
Oceanside
Escondido
San Marcos
Poway
Fallbrook
Temecula
Rancho California

Faculty Coordinator
Barbara Trent, R.N., M.S.
(619) 471-4619
Statewide Nursing Program
Palomar Community College
1140 West Mission Road
San Marcos, Ca 92069

Class Sites

Palomar College, San Marcos
Tri-City Hospital, Oceanside
Palomar Comm. Hosp., Escondido
Pomerado Hosp., Poway

Orientation Sites

Palomar College, San Marcos
Tri-City Hospital, Oceanside
Pomerado Hospital
Palomar Hospital, San Marcos
Scripps Hospital, Encinitas
San Luis Rey Hospital,
Encinitas

AdviseMENT Sites

Palomar College, San Marcos

San Diego BSN Area

El Cajon
La Jolla
South Bay
Chula Vista
San Diego
La Mesa
Grossmont

Associate Coordinator
Patricia Worret, R.N., M.S.
(619) 528-6053
Statewide Nursing Program
Area H Office
Kaiser Hospital
4647 Zion
San Diego, CA 92120

Class Sites

Scripps Clinic, La Jolla
VA Hosp., La Jolla
Grossmont Hospital, San Diego
Mercy Hosp., San Diego
Kaiser Hospital, San Diego

Orientation Sites

Veterans Hospital, La Jolla
Mercy Hospital and Medical Center
Kaiser Hospital

AdviseMENT Sites

Kaiser Hospital, San Diego

Imperial Valley BSN Area

Brawley
Imperial
El Centro
Anza-Borrego Desert

Associate Coordinator
Ardell Loomer, R.N., M.S.
(619) 352-8320 x348
Statewide Nursing Program
Imperial Valley College
P.O. Box 158
Imperial, CA 92251

Mailing address:
John F. Kennedy Hospital
Statewide Nursing Program Office
47-111 Monroe St.
Drawer LLLL
Indio, CA 92202-2588

Class Sites

El Central Comm. Hosp.
Imperial Valley College

Orientation Sites

Imperial Valley College

AdviseMENT Sites

Imperial Valley College

BSN FACULTY/PROGRAM ADVISEMENT AREAS



Area J: Fontana, San Bernardino, Riverside, Victorville/ Apple Valley, Palm Springs/ Hemet, Indio Areas

Faculty Coordinator:
William Whetstone, R.N., Ph.D.
Associate Professor/Asst. Chair
Statewide Nursing Program
(714) 358-2620
Area J Office
Kaiser Home Health Center
10917 Magnolia
Riverside, CA 92505

San Bernardino BSN Area

San Bernardino
Moreno Valley
Corona

Faculty Coordinator
William Whetstone, R.N., Ph.D.
Statewide Nursing Program
(714) 358-2620
Area J Office
Kaiser Home Health Center
10917 Magnolia
Riverside, CA 92505

Class Sites

Jerry L. Pettis
Memorial VA Hosp.
San Bernardino
Comm. Hosp.

Orientation Sites

San Bernardino
Community Hosp.
Jerry L. Pettis
Memorial VA Hospital
San Bernardino
County Hospital
Patton State Hosp.

AdviseMENT Sites

San Bernardino
Community Hosp.
St. Bernardine Hosp.

Riverside BSN Area

Riverside County

Associate Coordinator
Patricia Bufalino, R.N., M.S.
Statewide Nursing Program
Riverside Community
College
4800 Magnolia Ave.
Riverside, CA 92506
(714) 684-3240 x474

Class Sites

Kaiser, Riverside
Riverside Comm. Hosp.

Orientation Sites

Riverside Comm. Hosp.
Parkview Comm. Hosp.
Kaiser, Riverside
Riverside General Hosp.

AdviseMENT Sites

Riverside Comm. Hosp.
Kaiser, Riverside

Fontana BSN Area

San Bernardino
County

Associate Coordinator
Annette Adams, R.N., M.S.
(714) 829-2510
Statewide Nursing Program
In-Service Education
Kaiser Foundation Hospital
Bldg. 9 Valley Blvd.
Fontana, CA 92335

Class Sites

Kaiser Hosp., Fontana

Orientation Sites

Community Hospital
St. Bernadine Hosp., San Bernardino
Kaiser Foundation
Hospital, Fontana

AdviseMENT Sites

Kaiser Foundation
Hosp., Fontana
Appt. to be arranged

Hemet BSN Area

Beaumont
Sun City
Hemet

Associate Coordinator

Katie Daugherty, R.N.
(714) 654-8011
Statewide Nursing Program
P.O. Box 1905
Hemet, CA 92343

Orientation Sites

Menifee Valley Med. Cent.
Sun City
Hemet Valley
Medical Center
Inland Valley Regional
Hosp., Wildomare

AdviseMENT Sites

Hemet Valley
Community Hospital

Apple Valley BSN Area

Victorville
Hesperia
Apple Valley
Barstow

Associate Coordinator

Kathy Werle, R.N., M.S.N.
(619) 245-6228
Statewide Nursing Program
Victor Valley College
18422 Bear Valley Rd.
Victorville, CA 92392

Orientation Sites

St. Mary's Desert
Valley Hospital
Victor Valley College

AdviseMENT Sites

St. Mary's Desert
Valley Hospital
Victor Valley College

Palm Springs/ Indio BSN Area

Palm Springs
Rancho Mirage
Indio

Associate Coordinator

Ardell Loomer, R.N., M.S.
(619) 775-8079
SNP Office
JF Kennedy Mem. Hosp.
47-111 Monroe St.
Drawer, LLLL
Indio, CA 92262-2588

Class Sites

John F. Kennedy
Memorial Hosp.
Desert Hospital

Orientation Sites

Desert Hospital
Palm Springs
John F. Kennedy
Memorial Hospital
Indio

LEARNING RESOURCE CENTERS

The following institutions have developed Learning Resource Centers in collaboration with the Statewide Nursing Program. For your convenience, operating hours and contact person for each Learning Resource Center are listed. Learning Resource Centers may be closed on certain holidays. Call first to assure availability. Librarians/assistants are available to assist you with locating resource materials and accessing equipment. Students should be prepared to proceed through computer programs individually. See BSN 310 workbook for directions on how to use the computer. **BRING CSUDH ID/LIBRARY CARD WHEN USING LRC FACILITIES/MATERIALS.**

Area A

Mercy Medical Plaza

Lower Level
4000 J. Street
Sacramento, CA 95819
Educational Services
Sandra Gwartney
(916) 453-4931
M-F 8:00 a.m.-4:30 p.m.
(other hours make appt. for LRC use)

Solano Community College

4000 Suisun Valley Road
Suisun, CA 94585
(707) 864-7106
Diana Paque, Head Librarian
M-Th 8:30 a.m.-3:30 p.m.
& 5 p.m.-9 p.m. F 8:30 a.m.-3 p.m.

Utah Valley Medical Center

275 Hospital Drive
Utah, CA 95482
(707) 462-3111 ext. 2302
M-Fri 8:00 a.m.-4:30 p.m.

Shasta College Library

ATL Health Occup Building
Room 2165
1065 Oregon Trail
Redding, CA 96003
Maureen Stephens
(916) 225-4974
M-Fri 8:00 a.m.-4:30 p.m.

Modesto Community College

College Avenue
Modesto, CA 95350
Reserve Book Desk
Joe Shetter, Reference Librarian
(209) 575-6236 or
Connie Glatzer (209) 575-6229
M-Th 8 a.m.-9 p.m.
F 8 a.m.-5 p.m.

College of the Redwoods

7351 Tompkins Hill Road
Eureka, CA 95501
Library: Gary Korn
(707) 445-6808 x421
M-Th 7:45 a.m. - 9:30 p.m.
Fri 7:45 a.m. - 4:30 p.m.
Sun 1:00 p.m. - 5:00 p.m.
Learning Assistance Center:
Pat Lindley (707) 445-6806
M-Th 7:45 a.m. - 7:00 p.m.
Fri 7:45 a.m. - 4:30 p.m.

Napa Valley College

2277 Napa Valley Hwy
Napa, CA 95556
Media Center, Health Occup
Building, Room 1020A
Stan Bisel (707) 253-3016
M-Th 8:00 a.m.-9:30 p.m.
Fri 8:00 a.m.-5:00 p.m.
No computer access

Area B

El Camino Hospital
2500 Grant Rd., PO Box 7025
Mountain View, CA
94039-7025
(415) 940-7210
M-F 8 am-4:30 pm Only
Security will open during evening hours. Must be prearranged with librarian.
Computer use by appointment
(Located on 1st Floor)

Gavilan College Library

5055 St. Theresa Blvd.
Gilroy, CA 95020
Cathy Young (408) 848-4812
M-Th 8:00 a.m.-8:00 p.m.
Fri 8:00 a.m.-5:00 p.m.

Mills Memorial Hospital

Nursing Education
Medical Library — 1st Fl.
100 S. San Mateo Dr.
San Mateo, CA 94401
Sally Chew
(415) 896-4400
M-Fri 9 am-4:30 pm
No weekends or evenings

Monterey Peninsula College Library

980 Fremont Blvd.
Monterey, CA 93940
Mary Ann Teed, Librarian
(408) 646-4096
M-Th 7:45 a.m.-9:30 p.m.
Fri 7:45 a.m.-4:30 p.m.

Los Medanos College

Learning Resource Center,
Room 200
2700 E. Leland Rd.
Pittsburg, CA 94565
Don Donatelli, LRC Director
(415) 439-2181
M-Th 8:00 a.m.-9:00 p.m.
Fri 8:00 a.m.-3:00 p.m.

Contra Costa College

2600 Mission Bell Drive
San Pablo, CA 94806
Library: Eileen Geringer
(415) 235-7800 ext. 457
M-Th 8:00 a.m.-8:45 p.m.
F 7:30 a.m.-4:00 p.m.
Media Lab
(415) 235-7800 x443
M-F 8-4 or by arrangement
Computer Center:
(415) 235-7800 ext. 447
M-Th 7:30 a.m.-10:00 p.m.
Fri 7:30 a.m.-4:00 p.m.
Sat 9:00 a.m.-2:00 p.m.

Valley Memorial Hospital

11 E. Stanley Road
Livermore, CA 94550
Barbara Hockett (415)
447-7000 x5145
M-Fri 8-4 p.m.
No computer access

South East Community College

1800 Oakdale Ave.
San Francisco, CA 94123
Lilly McDaniel, Library Director
(415) 550-4328 x4372
Beginning Sept. 10
Call for hours

Area C

Atascadero Hospital

P.O. Box 7001
Atascadero, CA 93432-7001
Beverly J. Clayman, Librarian
(805) 461-2491
M-F 8:00 p.m.-4:30 p.m.
No computer access

Bakersfield Comm College

1801 Panorama Drive
Bakersfield, CA 93305
Janis E. Jordan, Head Librarian
M-F 7:30 a.m.-9:30 p.m.

*Cuesta College Library

P.O. Box 8106
San Luis Obispo, CA
93403-8106
Mary Lou Wilhelm, Librarian
(805) 546-3159
M-Th 7:30 a.m.-9:45 p.m.
F 7:30 a.m.-4:00 p.m.
Sun 11:00 a.m.-6:00 p.m.
Access during school holiday by appt.

Marian Medical Center

1400 E. Church Street
Santa Maria, CA 93454
Jane Frein, (805) 922-5811
Education Department Mgr.
M-F 8:00 a.m.-4:30 p.m.

CSU Fresno

Department of Nursing
Cedar and Shaw Aves.
Fresno, CA 93740
Linda Moore, LRC Coord.
(209) 294-2041 or x3928
M-F 8:00 a.m.-12:00 noon
and 1:00 p.m.-4:00 p.m.

Fresno Community Hospital

Medical Library-Annex 4th
Floor
Fresno & R Streets
Fresno, CA 93715
Penny Ward, Librarian
(209) 442-3968
M-F 8:00 a.m. - 5:00 p.m.

Kaweah-Delta District Hospital

400 W. Mineral King
Visalia, CA 93291
Jeannine Hinkel, Librarian
(209) 625-7216
M-F 9:00 a.m.-4:00 p.m.

Merced Community Medical Center

301 E. 13th
Merced, CA 95340
Mary Silva, Librarian
(209) 385-7182
M-F 8:00 a.m.-4:30 p.m.

Area D

St. John's Regional Medical Center

Nursing Education & Research
333 North F St.
Oxnard, CA 93030
Carol Kinder (805) 988-2835
M-F 2:00 p.m.-4:00 p.m.

*Northridge Hospital Med Ctr

Medical Library
18300 Roscoe Blvd.
Northridge, CA 91325
Theresa Sase, Medical Librarian
(818) 885-8500 ext. 4608
M-F 7:30 a.m. - 4:00 p.m.
Bring CSUDH library card
No computer access

Olive View Medical Center

Health Sci. Library, Rm
2C-160
14445 Olive View Drive
Sylmar, CA 91342
Miriam Kafka, Acting Librarian
(818) 364-4240
M-F 7:00 a.m.-5:00 p.m.
No computer access
Nights & wknds with proper ID

Santa Barbara City College

721 Cliff Dr.
Santa Barbara, CA 93109
Trish Dupart, Dir of LAC Tutorial
(805) 965-0581 x666
M-F 8:00 a.m.-4:00 p.m.
No computer access

*Ventura College

4667 Telegraph Road
Ventura, CA 93303
Jean Morgan (805) 654-6482
Videos and recommended texts
Computer access/programs
M-Th 8:00 a.m.-9:00 p.m.
Fri 8:00 a.m.-4:00 p.m.

Antelope Valley College

3041 W. Avenue K
Lancaster, CA 93534
(805) 943-3241 ext. 200
Diana Gonzalez, Librarian
Library:
M-Th 8:00 a.m.-9:00 p.m.
F 8:00 a.m.-4:30 p.m.
Sat 9:00 a.m.-4:00 p.m.
Shirlene Barbero (805)
943-3241 ext. 202
A.V. Department:
M-Th 8:00 a.m.-10:00 p.m.
F 8:00 a.m.-4:30 p.m.
No computer access
No MSN materials

College of the Canyons

26445 N. Rockwell Canyon Rd.
Santa Clarita, CA 91355
Maureen Wilcher, Lib/Media Tech.
(805) 259-7800 x333
M-Th 8 a.m.-4:30 p.m.
Computer & video, by appt.

Area E

Glendale Adventist Medical Center Library

(Basement Level below Cafeteria, on Wilson Terrace side)
1509 Wilson Terrace
Glendale, CA 91206
June Levy, Library Dir
(818) 409-8034
Mon and Thu 8:30 a.m.-5:00 p.m.
Tue and Wed 8:30 a.m.-9:00 p.m.
\$25 annual fee required non-employees/students (GAMC) to use library resources.
Please contact library for further information

Daniel Freeman Mem. Hosp.

333 N. Prairie Ave.
Inglewood, Ca 90301
Tracie Thomas, Library Assistant
(213) 674-7050 x3230 or 3235
M-F 7:30 a.m.-4:00 p.m.
No computer access

LA County/USC Med. Cent.

Trailer 1-24 (outside 2800 wing of the general hospital)
1200 N. State St.
Los Angeles, CA 90033
Taye M. Matoi, RN MSEd
(213) 226-6521
Learning Center Mgr.
M-F 7:30 a.m.-4:30 p.m.
By Appointment

Huntington Memorial Hospital

100 Congress St.
Pasadena, CA 91105
Health Sciences Library
Samir Zeind, Library Manager
(213) 397-5162
M-F 7:30 a.m.-6 p.m. No weekends
Bring Library/ID card

Kaiser-Permanente Medical Center-Sunset

4733 Sunset Blvd., Bldg. B
Hollywood, CA 90024
Site undergoing extensive remodeling. Closed until further notice.

Santa Monica City College

1900 Pico Blvd.
Santa Monica, CA 90405
Mona Martin, Librarian
(213) 450-5150 x9686
Beginning Sept. 10
M-Th 7:45 am-9:45 pm
Fri. 7:45 am-3:45 pm
Sat. 9:00 am-2:45 pm
Sun. 1:00 pm-3:45 pm
Computer Lab:
(213) 450-5150 x9639
Please call for hours
Bring Library/ID Card

Area F

*CSU, Dominguez Hills Library (ERC)

1000 E. Victoria St.
Carson, CA 90747
Instructional Media and Videos:
Sharon LeBot (213) 516-3704
M-Th 8:00 a.m.-10:00 p.m.
F 8:00 a.m.-5:00 p.m.
Computer Programs:
Reserve Book Room
Valerie Cole (213) 516-3717
M-Th 7:30 a.m.-10:15 p.m.
F 7:30 a.m.-4:45 p.m.
Sat 9:00 a.m.-4:45 p.m.
Sun 11:00 a.m.-6:45 p.m.

Harbor-UCLA Med. Cent.

Parlow Library of Health Sciences
1000 W. Carson St.
Torrance, Ca 90509
Mary Ann Berliner, Librarian
(213) 533-2372
M-F 8:00 a.m.-10:00 p.m.
Sat 9:00 a.m.-9:00 p.m.
Sun 12:30 p.m.-4:30 p.m.

Martin Luther King/Drew Medical Center

1621 E. 120th St.
Los Angeles, CA 90059
Medical Library - MP#36
Katherine Richards, Librarian
(213) 563-4869
M-Th 8:00 a.m.-9:00 p.m.
F 8:00 a.m.-7:00 p.m.
Sat & Sun 1:00 p.m.-5:00 p.m.

Kaiser Permanente Med. Cent.-Bellflower

9400 E. Rosecrans Blvd.
Bellflower, CA 90706
Jeri Graves, Librarian
(213) 920-4247
M-F 7:30 a.m.-9:30 p.m.
By appointment

Long Beach Memorial Medical Center

2801 Atlantic Avenue
Long Beach, CA 90801
Marion Sabella, Library Dir.
(213) 595-3841
M-F 7:00 a.m.-5:00 p.m.
No audio cassette player

LEARNING RESOURCE CENTERS (cont'd)

Area G

UC Irvine Med. Cent.
101 The City Drive South
Orange, CA 92668
Susan Russell, Librarian
(714) 634-5585
M-Th 8:00 a.m.-9:00 p.m.
F 8:00 p.m.-6:00 p.m.
Sa 10:00 a.m.-6:00 p.m.
Su 1:00 p.m.-5:00 p.m.

**Pomona Valley Hospital
Medical Center**
1798 N. Garey Ave.
Pomona, CA 91767
(Take 2nd set of elevators to
4th floor; obtain key from
Staff Development Office)
Dorothy Dodge (714) 865-9163
M-F 7:00 a.m.-7:00 p.m.
Sat 9:00 a.m.-3:00 p.m. by appt.

***Saddleback College**
2800 Marguerite Pkwy
Mission Viejo, Ca 92692
Barbara Dominski
(714) 582-4874
Video, Audio and Computer
programs at AV Circulation Desk
Ely Hodge, (714) 582-4533
M-Th 7:30 a.m.-9:45 p.m.
F 7:30 a.m.-4:15 p.m.
Sat 9:00 a.m.-12:45 p.m.

Area H

Kaiser Zion Hospital
Health Sciences Library
4647 Zion
San Diego, CA 92120
Laurel Windrem, Med. Lib.
(619) 528-7323 By Appointment
M-F 8 a.m.-6 p.m.

Imperial Valley College
Ira Aten Rd., Rt. 111
Imperial, Ca 92251
Ardell Loomer (619) 352-8320 x345
M-F 8:00 a.m.-4:30 p.m.

Palomar Community College
1140 West Mission Road
San Marcos, CA 92069
Barbara Trent, (619) 471-4619
Room NB2A
M-F 8:00 a.m.-4:00 p.m. or by appt.

Southwestern College
900 Otay Lakes Rd.
Chula Vista, CA 92010
A/V Center
Video, and Computer programs:
Elisa Merino (619) 421-6700 ext 298
M-Th 7:45 a.m.-9:45 p.m.
F 7:45 a.m.-4:15 p.m.
Sat 10:00 a.m.-2 p.m.
Call for computer availability
Recommended textbooks:
Lois Marriott, Head Librarian
(619) 421-6700 ext 358
M-Th 7:45 a.m.-9:00 p.m.
Fri 7:45 a.m.-3:00 p.m.
Sat 10:00 a.m.-2:00 p.m.

Mercy Hospital
4077 5th Ave.
San Diego, CA 92103
Medical Library
Anna Habetter, Library Manager
(619) 260-7024
M-F 8:00 a.m.-5:00 p.m.
Computer use by appt. only

Area J

***Kaiser Permanente-Fontana**
Medical Library
9961 Sierra Avenue
Fontana, Ca 92335
Sue Layvas (714) 829-5085
Annette Adams (714) 829-2570
M-F 8:00 a.m.-5 p.m.

**Hemet Valley Community
Hospital**
1117 E. Devonshire
Hemet, CA 92343
Medical Library
Dixie Cirocco, MLS
(714) 652-2811 ext. 6144
M-F 7:00 a.m.-4:00 p.m.
No audio cassette Player
No computer access

**Victor Valley Community
College**
18422 Bear Valley Rd.
Victorville, CA 92392
Karen Tomlin, Coord.
(619) 245-4271
M-Th 8:00 a.m.-8:00 p.m.
Fri 8:00 a.m.-4:00 p.m.

College of the Desert
43500 Monterey Ave.
Palm Desert, CA 92260
Library: (619) 346-8041
Harry Walthall, Librarian
M-Th 9:00 a.m.-6:00 p.m.
F 8:00 a.m.-5:00 p.m.
Computer Center:
Bret Romer, Dr. Data Processing
M-F 8:00 a.m.-5:00 p.m.
AV Department:
Margie Torres, Sec.
M-F 8:00 a.m.-5:00 p.m.

Riverside Community College
4800 Magnolia Ave.
Riverside, CA 92506
(714) 684-3240 Reserve Desk
Beginning Sept. 10
M-Th 7:30 a.m.-9 p.m.
Fri 7:30 a.m.-4:30 p.m.
Sat 8 a.m.-2 p.m.

Materials housed at Statewide Nursing Program Learning Resource Centers include BSN recommended textbooks; course-related video tapes, computer programs and audio tapes; CSU Dominguez Hills current catalog and Student Rights and Responsibilities Handbook. *Materials housed at designated MSN Learning Resource Center sites include MSN recommended textbooks and selected articles. See Table of Contents for additional MSN LRC listing.

BS NURSING

Department of Undergraduate
Nursing Science
Division of Nursing
Mary Tedrow, R.N., Ed.D.
Associate Professor and Chair

Undergraduate Secretary
SNP Central Office
CSU Dominguez Hills
1000 East Victoria Street
Carson, CA 90747
(213) 516-3596 locally or
1-800-344-5484
outside 213 or 818 area

PROGRAM OBJECTIVES

Upon completion of the BSN program, the graduate will be able to:

- Provide professional nursing care throughout the life cycle of clients and families, and to communities of diverse cultural backgrounds through the applications of critical thinking skills within the framework of the nursing process.
- Develop collaborative professional relationships as a member or leader of a health care team, which ensures the professional practice of nursing in planning, implementing and evaluating the health care needs of clients, and with consideration for the legal, ethical and moral constraints that affect nursing practice.
- Synthesize knowledge from the physical and behavioral sciences, nursing sciences and humanities to form a basis for professional practice; and contribute to the expansion of nursing knowledge through critical analysis of nursing literature and the application of beginning research skills.

Graduates are eligible for certification by the State of California as Public Health nurses (PHN).

ADMISSION REQUIREMENTS

1. Minimum of 56 semester units of transferable college credit with a grade point average of at least 2.0 (C) or better in all transferable course work (non-residents, 2,4), and have satisfied any high school subject deficiency in English and mathematics by equivalent course work (the maximum transferable credit accepted from a two-year college is 70 semester units).
2. Current RN licensure in the United States or an RN interim permit. (Demonstrated clinical competence, validated through work history or by a clinical examination, RN licensure, and personal professional liability insurance are required prior to enrolling in a nursing performance course.)

Diploma Nurse Applicants. Diploma R.N.s who have not met the 56 unit entrance requirement may be considered for admission through the Undergraduate Preparatory Program. See Table of Contents reference for details and meet with local coordinator.

Program Structure

The baccalaureate program comprises classes and/or examinations that include content essential for professional nursing practice. Three options are open to the student:

1. A series of classes. Classes are offered in one- and two-unit modules. The student will take course work and be graded after each course module.
2. A series of written and performance assessments which may be taken in lieu of selected courses. The student receives a study packet and takes the examination. Students who successfully pass the examination MUST enroll in and challenge the corresponding SNP course. See procedures under "Assessment Option" in this class schedule.
3. A combination of classes and assessments.

HOW TO BEGIN

1. Attend group information session and review program materials.
2. Submit Admission Application fee and a photostat of your R.N. license. (Request a CSU Application packet from the SNP Admissions and Records Office at 800 352-7517.)
3. **Request transcripts are indicated in the Admission Application. Have transcripts sent directly to the SNP Admissions and Records Office. Also request a copy be sent directly to you. All documents must be in by the end of the third month of the term.**
4. Do not wait for admission notification to register for the 310 class. Complete a registration form (last page of schedule) for the BSN, 310 class as soon as possible, or simultaneously with the application. Applications and registration can be submitted in the same envelope but two separate checks **must** be submitted.
5. All applications submitted during the final two months of a semester for that semester **must** be accompanied by a registration form

- for BSN 310 class that semester. Students who do not register and take one unit in the semester they apply are required to reapply.
6. Obtain SNP workbook and texts for BSN 310 (See BSN book order form in this schedule).
7. Review workbook; complete pre-assignment before first class.
8. Attend first class meeting.
9. While the Admissions and Records Office performs an evaluation of your prior college work you may continue to take classes during the term while awaiting formal notice. **All transcripts must be received by the admissions deadline or disenrollment from classes will result.**
10. When you are notified of formal admission, meet with your advisor to develop a Program of Study for degree completion. **See Faculty Coordinator/Associate for special arrangements if course or times are in conflict with goals to begin studies.**

TELEVISED COURSES

The Statewide Nursing Program televises and videotapes selected undergraduate courses. The studio section of the course is taught at CSUDH in the television studio and videotaped for later scheduled showings at various learning sites throughout the state. Students in the telecourse interact with the instructor during the scheduled videotape showings by a toll-free number. Students register for the studio or videotaped course in the same manner as for other courses and **must** be prepared for class by purchasing textbooks and workbooks and by completing pre-assignments before the first scheduled class. See class listing for course times, locations, and scheduling information.

Telecourse:

Area A

BSN 315 Life Cycle
Barton Memorial Hospital, South Lake Tahoe
BSN 325 Culture and Health
Barton Memorial Hospital, South Lake Tahoe
Tahoe Forest Hospital, Truckee
BSN 360 Prof Issues in Nursing
Butte College, Chico
College of the Redwoods, Eureka
Tahoe Forest Hospital, Truckee
BSN 410 Health Management I
Ukiah Valley Medical Center, Ukiah
MUS 101 Introducing Music
Ukiah Valley Medical Center, Ukiah

Area B

BSN 360 Prof Issues in Nursing
Delta Memorial Hospital, Antioch
South East Community College, San Francisco
BSN 410 Health Management I
Seton Medical Center, Daly City
HUM 200 Intro to the Humanities
Children's Hospital Medical Center, Oakland
Mills Memorial Hospital, San Mateo
MUS 101 Introducing Music
Seton Medical Center, Daly City
Valley Memorial Hospital, Livermore
Salinas Valley Memorial Hospital, Salinas
***PHI 120 Critical Reasoning**
Veteran's Administration Hospital, Martinez

Area C

BSN 360 Prof Issues in Nursing
Kern County Medical Center, Bakersfield
Twin Cities Community Hospital, Templeton
BSN 410 Health Management I
Atascadero State Hospital, Atascadero
Merced Community Medical Center, Merced
MUS 101 Introducing Music
Sacred Heart Hospital, Hanford
***PHI 120 Critical Reasoning**
Mercy Hospital, Bakersfield
Valley Children's Hospital, Fresno
Sierra Vista Hospital, San Luis Obispo

Area D

BSN 325 Culture and Health

*Enrollment preference will be given to graduating seniors.

Antelope Valley Community College, Lancaster
BSN 360 Prof Issues in Nursing
Northridge Medical Center, Northridge
***PHI 120 Critical Reasoning**
Antelope Valley Community College, Lancaster
Goleta Valley Community Hospital, Santa Barbara

Area E

HUM 200 Intro to the Humanities
Verdugo Hills Hospital, Glendale
Daniel Freeman Memorial Hospital, Inglewood
***PHI 120 Critical Reasoning**
Verdugo Hills Hospital, Glendale
Daniel Freeman Memorial Hospital, Inglewood

Area F

BSN 370 Health Teaching
CSU, Dominguez Hills, Carson

Area G

HUM 200 Intro to the Humanities
St. Joseph's Hospital, Orange
Pomona Valley Hospital Medical Center, Pomona
MUS 101 Introducing Music
Pomona Valley Hospital Medical Center, Pomona
***PHI 120 Critical Reasoning**
St. Joseph's Hospital, Orange
Pomona Valley Hospital Medical Center, Pomona

Area H

BSN 315 Life Cycle
Imperial Valley College, Imperial
BSN 325 Culture and Health
Imperial Valley College, Imperial

Area J

BSN 315 Life Cycle
St. Mary's Desert Hospital, Apple Valley
BSN 325 Culture and Health
St. Mary's Desert Hospital, Apple Valley
BSN 405 Statistics
John F. Kennedy Memorial Hospital, Indio
HUM 200 Intro to the Humanities
San Bernardino Community Hospital, San Bernardino
***PHI 120**
John F. Kennedy Memorial Hospital, Indio
San Bernardino Community Hospital, San Bernardino

BS, NURSING

CURRICULUM

A total of 132 semester units must be completed through instruction and/or assessment options. (A minimum of 40 units in upper division courses is required.)

Transfer

Community College	maximum 70 units
Four Year Institution	maximum 102 units
Nursing Major Courses	53 units
General Education and/or Electives	9-23 units

NURSING MAJOR

INTRODUCTORY COURSE

Number	Course	Semester Units
BSN 310	Expanding Professional Nursing Horizons	2

NURSING SUPPORT COURSES

Number	Course	Semester Units
BSN 315	Life Cycle	4
BSN 325	Culture and Health	4
BSN 335	Biochemistry	4
BSN 345	Pathophysiology	4
BSN 405*	Statistics	3

INTEGRATED NURSING COURSES***

Number	Courses	Semester Units
BSN 340***	Professional Relationships in Nursing Practice	3
BSN 360	Professional Issues in Nursing	4
BSN 370	Health Teaching	2
BSN 380**	Health Assessment	4
BSN 410**	Health Management I	5
BSN 420**	Health Management II	5
BSN 460	Research in Nursing Practice	3
BSN 480	Leadership in Nursing Practice	3
BSN 490	Management in Nursing Practice	3

*Students are expected to bring a calculator with memory, square root, squares and reciprocals to all classes. Pre-requisite: Taking and passing the Elementary Level Mathematics (ELM) test.

**See workbooks for instruments/materials required for theory and performance modules.

*** 12 units of integrated nursing courses must be completed through Statewide Nursing Program.

PERFORMANCE COURSES

The following courses have a clinical component designated as a performance module.

Course	Performance Module
BSN 340	340.2 (2 units)
BSN 380	380.4 (1 unit)
BSN 410	410.4 (2 units)
BSN 420	420.4 (2 units)
BSN 480	480.2 (2 units)
BSN 490	490.2 (2 units)

Performance courses occur in a clinical field setting and involve a clinical preceptor as well as the course instructor. All performance courses have TBA dates and hours in addition to those listed in this class schedule. Refer to the course workbook for more specific information on preceptorships and materials needed for the cognizant performance module.

ACADEMIC REGULATIONS

A cumulative grade point average of 2.0 or better in all courses taken to satisfy the requirements for the degree is required. A student will be placed on probation if, in any term, he or she has failed to earn a

grade point average of 2.0 or higher for the work taken that term. During the subsequent probationary term the student must achieve a grade point average of 2.0 or better. Failure to do so will result in dismissal from the program.

All nursing major and nursing support courses/modules must be completed with a grade of "C" or better. A course/module may be repeated only once according to University policy.

ELECTIVE COURSES FOR MATRICULATING STUDENTS

Undergraduate and graduate students may earn elective credit for the following courses. Undergraduate students taking a graduate level course may specify in writing to SNP Admissions and Records Office at the time of registration if the credit earned is to be applied toward the BSN degree or reserved for a future graduate degree. See class postings for locations, dates and times.

BSN 495A	Child Abuse and Neglect (1) (not for BSN students)
BSN 495B	Health Assessment of the Infant and Pre-Schooler (1) (Prerequisite: course in physical assessment).

Courses and modules must be successfully completed in the specified order. Certain modules within a course may be sequenced. Any deviation from meeting the course prerequisites or sequence is subject to prior written approval of the Faculty Coordinator. Courses in shaded area below must be completed before proceeding further in curriculum.

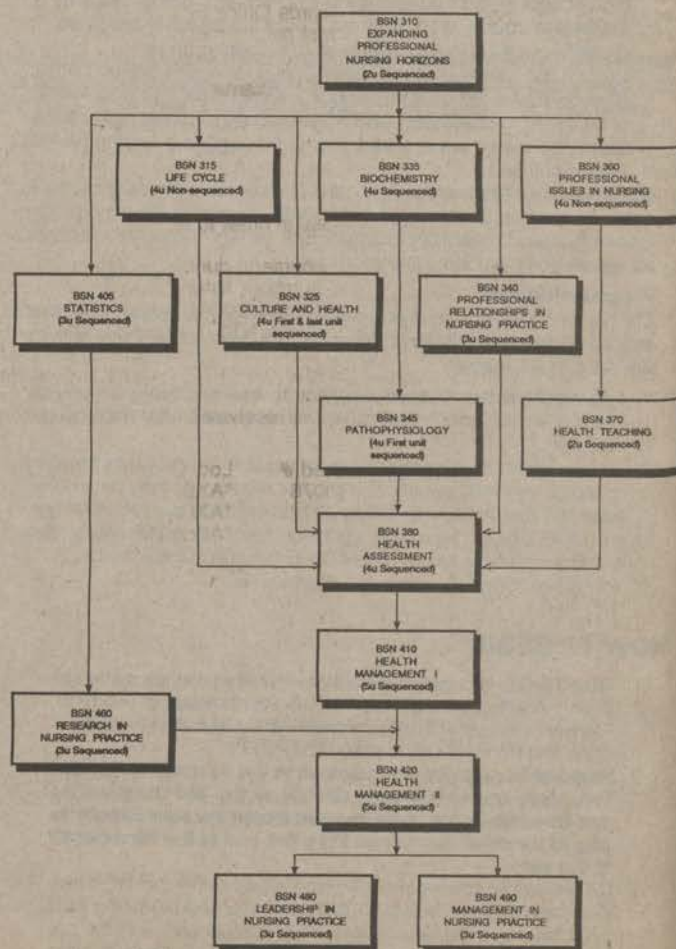

BS, NURSING

ASSESSMENT OPTION

The Statewide Nursing Program recognizes that many students have knowledge and skill learned by means other than a transferable college credit course. Students may earn academic credit by demonstrating their knowledge through specified written or performance examinations. Direct your questions to Kathleen Johnston, Associate Director, who will be pleased to assist you in preparing for examinations.

WRITTEN EXAMINATIONS — NURSING

You may earn academic credit for the following theory course modules by successfully passing written examinations offered by the American College Testing Service (ACT) through its Proficiency Examination program (PEP).

The passing score for ACT tests is presently 45. Your test score will be translated into a letter grade. Each test costs \$50. You must request the free study guides and registration materials (free) directly from ACT (address below). If you have any questions regarding ACT/PEP Nursing tests, please contact your advisor or Kathleen Johnston at (213) 516-3596 locally or 1-800-344-5484 statewide.

ACT-PEP
P.O. 168
Iowa, City Iowa 52243

To Test Out of

BSN 360.1,2,3,4
BSN 410.1,2,3

Request ACT Study Guide For

Professional Strategies
Health Support I and
Health and Support II

Be sure to allow yourself adequate preparation time prior to the test date. Order your materials early.

ACT-PEP National Test Date Schedule Fall 1990

Test Date
February 7-8, 1991

Registration Deadline
December 31, 1990

Note: For students graduating in Summer 1990, all test scores must be received by SNP Admissions and Records Office by August 31, 1990. For students graduating in Fall 1990, all test results must be received by SNP Admissions and Records Office by December 31, 1990.

Procedures for Enrollment in ACT/PEP Exams

Please follow the procedure outlined below if you are challenging out of a course through an approved written or performance examination. Courses taken by assessment/challenge are counted in your registration term unit load.

1. Call 1-800-344-5484 or (213) 516-3596 in order to receive instructions for completing the challenge process.
2. Register for the assessment option course(s) during the regular registration period by using the schedule numbers listed below for your local telecourse. (Order the required texts and workbooks for the course if desired to help prepare for the text). STUDENTS IN AREAS E AND F ARE TO REGISTER FOR THE BSN 360 CLASSES BEGINNING IN NOVEMBER. Take the exam on the date listed above AFTER you have registered. You will receive the test results prior to the first class session. Once registration is processed, the student will receive a credit by exam card with the confirmation of classes.

	Units	Sched.#	Loc. Code	Sec. #
BSN 360.1	1	80076	*AXCHBC	02
BSN 360.2	1	75272	*AXCHBC	02
BSN 360.3	1	89703	*AXCHBC	02
BSN 360.4	1	00976	*AXCHBC	02
BSN 410.1	1	04933	*AXUKUG	03
BSN 410.2	1	41930	*AXUKUG	03
BSN 410.3	1	85374	*AXUKUG	03

*Telecourse classes are located in the listings in each area.

3. If the student passes the test, he/she completes the credit by exam card, attaches the test score sheet from ACT and sends it to SNP Admissions and Records. SNP Admissions and Records will attach the credit by exam card to the class roster for the course instructor's signature.
4. The instructor will give the student a CR grade, sign the credit by exam card, attach it to the final grade roster and forward to SNP Admissions and Records for entry on the transcript. THE STUDENT DOES NOT ATTEND CLASS.
5. If the student fails the test, he/she may stay in the class or drop the class by completing an add/drop form immediately.

WRITTEN EXAMINATIONS — NON-NURSING

Selected standardized examinations may be useful to you in earning elective and general education credit. Questions regarding tests which are appropriate for you, the unit value granted, etc. should be referred to Lorraine Destatte

at (213) 516-4060 or (800) 352-7517 (CA residents only.) You may request the free study guides by writing to the address listed below.

CLEP (College Level Examination Program)
CN 6601
Princeton, New Jersey 08541-6601
Credit by Exam

Test Dates at CSUDH
December 17-21, 1990
Third week of
every month

Registration Deadline
November 17, 1990
One Month Ahead

Contact CSUDH testing office: at (213) 516-3909, any CSU or California Community College testing office for information regarding CLEP. To arrange for test packet information mailing call (213) 516-3596 locally or 1-800-344-5484 state-wide.

NURSING PERFORMANCE EXAMINATIONS

You may earn academic credit for the following theory and performance modules by successfully passing performance examinations developed by the New York Regents College External Degree Nursing Program. To receive a free study guide you must first have written approval from Kathleen Johnston, SNP Associate Director. Successful completion of a performance examination results in a grade of credit (CR) on your transcript. A test may be repeated twice without academic penalty.

The cost of each test varies. Test fees are paid at time of registration. Fees for test are subject to change.

To Test Out Of	Request the Study Guide*	For
BSN 340.1,2,3	Collaboration	(\$250)
BSN 370.1,2	Teaching Performance	(\$200)
BSN 380.1,2,3,4	Health Assessment	(\$550)
BSN 460.1,2,3	Research	(\$250)
BSN 4890.1,2	Leadership	(\$250)
BSN 490.1,2	Management	(\$250)

Space is limited for examinations. After review of the study guide, your academic program and progress according to the sequence of BSN coursework, time available for thorough preparation, and review of the test dates, complete and mail the application with registration form and fee. You will be scheduled for the exam in Long Beach by the Western Performance Assessment Center (WPAC) on space availability basis on the dates below:

Health Assessment & Teaching Performance

December 8, 1990
January 12, 1991
September 7, 1991

Collaboration, Research, Management, Leadership

January 19 & 20, 1991
September 14 & 15, 1991

To have grades posted on your transcript, follow #2 direction above under Procedure for Enrollment, Assessment Option.

Procedures for Enrollment in NYRED Exam

Please follow the procedure outlined below if you are challenging out of a course through an approved written or performance examination. Courses taken by assessment/challenge are counted in your registration term unit load.

1. Call 1-800-344-5484 or (213) 516-3596 in order to receive directions for completing the challenge process.
2. Register for the assessment option course(s) during regular registration period. USE SCHEDULE NUMBER LISTED BELOW.
 - If you have previously taken and passed the test, attach the passing results to the registration form and send them to SNP Admissions and Records office.
 - If you are going to take the text during the term, send in your passing results to SNP Admissions and Records office prior to the end of the term.
 - If you do not pass the test, you must submit a drop form and an application for a refund before the end of the term.

	Units	Sche#	Loc. Code	Sec. Code
BSN 340	3	41145	XODHCO	01
BSN 370	2	17323	XODHCO	01
BSN 380	4	95406	XODHCO	01
BSN 460	3	29713	XODHCO	01
BSN 480	3	21350	XODHCO	01
BSN 490	3	28394	XODHCO	01

3. Upon verification of acceptable examination results, the instructor will assign the earned CR grade.
4. The Admissions and Records Office will post the grade upon receipt of the grade roster from the instructor and the grade will appear on your end-of-term grade report.

Note: If the course you are challenging is prerequisite to another course, you must successfully pass the course you are challenging prior to enrolling in next course.

For further information, contact Kathleen Johnston at (213) 516-3596 locally or 1-800-344-5484 outside the 213 or 818 area.

BSN COURSE DESCRIPTIONS

BSN 310 EXPANDING PROFESSIONAL NURSING HORIZONS (2).

Prerequisites: Admission to undergraduate program. The increasing complexity and changes in professional nursing demand constant evaluation and planning for formal and informal education. This course presents a systematic problem-solving approach which will help nurses assess their own roles and options, establish career goals, and identify resources which can guide them on a path toward fulfilling their own personal and professional aspirations.

BSN 315 LIFE CYCLE (4). *Prerequisite:* BSN 310. The course explores the biological, psychological, cognitive, and social aspects of human development throughout each state of the life cycle. While the first three modules are organized around the growth of the individual within the context of the family, the fourth examines the developmental aspects of adults who are temporarily or permanently living an alternative lifestyle.

BSN 325 CULTURE AND HEALTH (4). *Prerequisite:* BSN 310. This course explores the relationship between the various components of culture and the dynamics of health and illness. Basic anthropological concepts are used to interpret varying conceptions of health and illness and significant dimensions of cultural variations are analyzed in relationship to health attitudes. Basic tools for cross-cultural health studies are applied to specific problems in health. Human institutions and their connection to health and illness are examined from a cross-cultural perspective. Alternative health care delivery systems are compared and a transcultural approach to health care is presented.

BSN 335 BIOCHEMISTRY (4). *Prerequisite:* BSN 310. This course explores the principles underlying the chemistry of living systems, including the molecular basis by which the human organism meets the vital needs of materials, energy and information. It provides an introduction to the chemistry of bioenergetics, metabolism, biosynthesis, and molecular physiology. By translating the unique language of biochemistry into understandable terms, this course will enable the health professional to apply the vocabulary and concepts of biochemistry to everyday practice.

BSN 340 PROFESSIONAL RELATIONSHIPS IN NURSING PRACTICE (3). *Prerequisite:* BSN 310. This course explores professional interaction including the significance of personal awareness, beliefs, and values. Communication theory and styles are defined and the essential elements of a therapeutic relationship are analyzed. Attention is given to crisis intervention techniques. The course includes an integrated performance component where students in a field experience setting apply theoretical knowledge in communicating effectively with health team members, clients and families.

BSN 345 PATHOPHYSIOLOGY (4). *Prerequisite:* BSN 335 or consent of faculty coordinator. This course explores the response of the human body to illness and injury with respect to common disorders of the major systems. Clinical correlations are provided to assist the health professional in applying this knowledge toward more effective patient care.

BSN 360 PROFESSIONAL ISSUES IN NURSING (4). *Prerequisite:* BSN 310. This course explores the foundations of professional nursing from historical, philosophical, ethical, political and legal perspectives. Significant issues are analyzed and strategies presented to foster excellence in nursing practice. The relationship between theory, research, and nursing process is discussed in-depth and related to problem solving in the profession. The health care delivery system is examined, as are the diverse roles and settings for nursing practice.

BSN 370 HEALTH TEACHING (2). *Prerequisite:* BSN 315 and BSN 325. This course is designed to assist the professional nurse in addressing the learning needs of clients. In addition to enhancing his or her skills as a health teacher, the student will develop an understanding of the philosophical and scientific foundations of patient education as well as professional and social issues which confront those individuals who provide such services.

BSN 380 HEALTH ASSESSMENT (4). *Prerequisite:* BSN 340, BSN 345, BSN 360, and BSN 370. This course provides an opportunity to gain the knowledge and skills required to perform a complete health assessment. In addition to history-taking and physical examination techniques, emphasis is also given to the analysis and synthesis of the data collected in order to identify health care problems and develop a management plan within the context of the nursing process. An integrated performance module provides the opportunity for application of knowledge and skills in the practice setting.

BSN 405 STATISTICS (3). *Prerequisite:* Fulfillment of the ELM requirement and BSN 310. Satisfies the Quantitative Reasoning requirement. Includes development and application of the following topics: Descriptive and Inferential Statistics, Mathematics of Finance, Linear Programming and Graph Theory.

BSN 410 HEALTH MANAGEMENT (5). *Prerequisite:* BSN 380. This course investigates how the community health nurse promotes the health of individuals and families in the community. The theoretical foundations and methodology of community health nursing practice are explored as well as the health barriers which the community health nurse seeks to overcome. Family theory and the family nursing process are analyzed. The course also examines how a community health nurse working in a home health care agency addresses the nursing care problems of specific client populations. The course also includes a performance component where students in a field-experience setting apply the theoretical constructs of community health agency. The performance component may be completed concurrently with the BSN 420 performance component directly following completion of all BSN 410 and 420 theory modules.

BSN 420 HEALTH MANAGEMENT II (5). *Prerequisites:* BSN 410 and BSN 460 or consent of faculty coordinator. This course explores the field of community health nursing from an epidemiological perspective and focuses on the personal and environmental health of the total population. Attention is to group process and change agency. Methods of epidemiology are examined and related to appropriate nursing interventions at each level of prevention. Epidemiological principles are applied to situations that community health nurses commonly encounter in their work with official health departments. The course also includes a performance component where students in a field experience setting apply the theoretical constructs of community health nursing to health care situations encountered in the official department.

BSN 460 RESEARCH IN NURSING PRACTICE (3). *Prerequisite:* BSN 405. This course examines the evolution of contemporary nursing research and its relationship to nursing science, theory, and practice. From the perspective of the investigative role of the professional nurse, knowledge of the research process will be developed and applied to skillful and systematic analysis of research studies and findings. The process of developing a research proposal, derived from a practice issue or question will be examined.

BSN 480 LEADERSHIP IN NURSING PRACTICE (3). *Prerequisite:* BSN 420 and BSN 460. This course explores effective and ineffective leadership styles and the role of leader is emphasized. Change agency processes are discussed and factors affecting assignment-making and evaluation of personnel are identified. The course includes an integrated performance component where students in a field experience setting practice professional nursing leadership for a nursing team, including team conferences, patient assignments, problem-solving, written communications within an institution, and performance appraisals of nursing personnel.

BSN 490 MANAGEMENT IN NURSING PRACTICE (3). *Prerequisites:* BSN 420 and BSN 460. This course explores contemporary management theories, issues of power sharing, labor relations management, patient care evaluation, standards development and the emergence of computers as a management tool for nursing. The course includes an integrated performance component where students in a field experience setting practice systems analysis, flow charting, performance evaluation, nursing policy development, nursing quality evaluation and financial evaluation of a segment of a nursing system.

BSN 494 INDEPENDENT STUDY (1-3). A course of study designed cooperatively by student and instructor, and approved by the Program Director, to accomplish individualized learning objectives that are appropriate to the role of the professional nurse. (Students should contact their advisor prior to enrolling to determine the appropriateness of this course for degree completion.)

BSN 495 SPECIAL TOPICS/COLLOQUIA (1-3). This course offers student groups an opportunity to explore a topic of current interest to the nursing profession with colleagues, faculty and special guest speakers.

PUBLIC HEALTH NURSE CERTIFICATE PROGRAM

The Statewide Nursing Program offers a certificate program in public health nursing. Current regulations for public health nurse certification require that the nurse be a BSN graduate of a NLN accredited nursing program. Recognizing that other groups of nurses should be eligible, the Statewide Nursing Program and the State of California, Department of Health Services, have jointly developed the program described herein.

To be eligible for this certificate program, applicants must:

- 1) hold a current R.N. license from the California Board of Registered Nursing and
- 2) hold a bachelor's degree under one of the following conditions:
 - a) BSN graduate from a non-N.L.N. accredited program offered by an accredited U.S. institution.
 - b) Baccalaureate graduate with a degree from an accredited institution.
 - c) Graduate of a BSN program from an accredited foreign institution. Foreign transcripts should be sent directly to an International Evaluation Service. The program will then evaluate transfer credits and general education courses.*

Registered nurses who have met eligibility requirements and who are interested in the PHN Certificate program **must** attend an informational workshop **PRIOR TO** applying to the program. Potential applicants must attend the morning certificate workshop. Those selecting the PHN Certificate program **must attend** an afternoon, same-day workshop. The cost of each workshop is \$45.

Official admission into the program will depend upon the evaluation of your transcripts and verification of your bachelor's degree by the Statewide Nursing Program Admissions and Records Office. **Attending the workshop does not constitute official acceptance into the program.**

Following the workshop, persons interested in applying to the certificate program must complete the following steps to initiate admission consideration for the program:

- 1) submit a completed admission application with fee; check the box labeled **CERTIFICATE** under program objective;
- 2) attach a copy of your current California R.N. license;
- 3) arrange for your previous college(s) to send your **official** transcripts directly to the SNP Admissions and Records Office.

Once you have been admitted to the program, you must take at least one unit to be a matriculated student. If you do not take a course, your admission will be void and it will be necessary for you to reapply to the program for the next term. In this case, attendance at a second workshop is not necessary.

*If you have foreign transcripts, which have not yet been analyzed by an approved international evaluation agency, you must allow at least four months (one term) for these documents to arrive at the SNP Admissions and Records Office and to be evaluated by

the international evaluation agency. Contact the SNP Admissions and Records Office for procedures and fees. **APPLY AT LEAST ONE TERM IN ADVANCE FOR ADMISSION INTO THE PHN CERTIFICATE PROGRAM IF YOU HAVE FOREIGN DOCUMENTS. PLEASE INDICATE ON THE APPLICATION FORM WHICH TERM YOU WILL BEGIN TAKING CLASSES.**

Courses required for the certificate program may be met by SNP coursework or by substitution with transferable courses from other **collegiate** programs. The required courses are:

PHN CERTIFICATE PROGRAM

BSN 325	Culture and Health	(4)
BSN 345	Pathophysiology	(4)
BSN 405	Statistics	(3)
BSN 360	Professional Issues in Nursing (.2,.3,.4)**	(3)
BSN 370	Health Teaching**	(2)
BSN 380	Health Assessment**	(4)
BSN 410	Health Management I**	(5)
BSN 420	Health Management II	(5)
BSN 460	Research in Nursing Practice	(3)

**These courses may be completed through an assessment option according to existing program policy.

A certificate clearance check must be completed by the SNP Admissions and Records office one term prior to the term you plan to complete the certificate program.

Once the certificate clearance is completed you will receive a letter confirming your completion of the program. Included will be the application for the PHN Certificate issued by the State of California Department of Health Services (DHS). The charge is \$35 for this certificate. Attach your check and mail the completed application to the State of California DHS. You will receive a certificate approximately 6 weeks after the state processes the application.

PHN CERTIFICATE WORKSHOPS:

CSU Dominguez Hills, Carson		
Workshop		Registration Deadline
Sat. Dec. 8, 1990 9am-4pm		Fri. Dec. 1, 1990
Wed. Apr. 10, 1991 9am-4pm		Wed. Apr. 3, 1991
Seton Medical Center, Daly City		
Workshop		Registration Deadline
Fri. Dec. 7, 1990 10am-5pm		Fri. Dec. 1, 1990
Fri. Apr. 12, 1991 10am-5pm		Wed. Apr. 3, 1991

PHN CERTIFICATE WORKSHOP REGISTRATION FORM*

Please register me for the PHN Certificate Workshop scheduled for:

DATE _____ PLACE _____
I have submitted my Admission Application and requested transcripts of my previous college work. I understand that I must bring a copy of all my transcripts to the workshop.

Enclosed is my check for \$45 (non-refundable) for the morning workshop payable to: Trustees, CSU. I understand that an after work shop may be necessary depending on the educational option that I select. (The \$45 fee for the workshop will be collected on-site.)

NAME _____ SS# _____

ADDRESS _____

CITY/STATE/ZIP CODE _____

PHONE: () _____ () _____
DAY EVENING

*Send PHN Certificate Workshop Registration Form to:

Statewide Nursing Program
PHN Certificate Program
1301 Maricopa Highway, Suite B
Ojai, CA 93023

BSN INFORMATION SESSIONS

Registered nurses interested in the Statewide Nursing Program are encouraged to attend one of the following orientations for prospective BSN students for a general introduction to the program. If applying and taking mid/late term initial course, contact Faculty Coordinator or Associate Coordinator for special arrangements.

Area A Redding, Chico, Solano San Rafael, Sacramento Stockton, Modesto

For more information or room number call individuals listed below.

Shasta College

1065 N. Old Oregon Trail
Redding, CA 96099

Monday November 19, 5-6:30 pm
Monday December 10, 5-6:30 pm
Thursday, January 31, 5-6 pm
Thursday, February 28, 5-6 pm
Thursday, April 11, 5-6 pm
Thursday, May 30, 5-6 pm
Thursday, June 20, 5-6 pm
Jan Dinkel (916) 365-4427

Butte College

3536 Butte Campus Dr.
Orville, CA 95965

Monday, April 8, 6-8 pm
Tuesday, May 7, 5-6:30 pm
Linda Cutchen-Clark
(916) 895-2329

Kaiser Hospital - Terra Linda

99 Monticello Rd.
San Rafael, CA 94903

Friday, November 16, 11:30 am-1:00 pm
Monday, December 10, 5-6:30 pm
Monday, January 7, 3-5 pm
Monday, March 18, 3-5 pm
Monday, April 22, 7-9 pm
Liz Close (415) 883-6768

Kaiser Hospital

975 Serano Drive
Vallejo, CA

Education and Training Room
Monday, March 11, 4-6 pm
Sandy Troy (415) 372-0660

Mercy General Hospital

4001 J Street
Sacramento, CA 95819

Monday, February 11, 6-7:30 pm
Nancy Schwartz (916) 427-1960

Roseville Community Hospital

333 Sunrise Avenue
Roseville, CA 95678

Monday, March 4, 2-4 pm
Nancy Schwartz (916) 427-1960

Auburn Faith Hospital

11815 Education Street
Auburn, CA 95603

Monday, April 1, 6-7:30 pm
Nancy Schwartz (916) 427-1960

Sutter Memorial Hospital

52nd & F Streets
Sacramento, CA 95819

Monday, April 15, 2-4 pm
Nancy Schwartz (916) 427-1960

Sutter Solano Medical Center

300 Hospital Drive
Vallejo, CA 94589

4A-Tower
Wednesday, December 5,
1-3 pm & 3:30-5:30 pm
Wednesday, May 1, 6-9 pm
Wednesday, July 17, 6-9 pm
Sandy Troy (415) 372-0660

St. Joseph's Hospital

1800 N. California Street
Stockton, CA 95204

Wednesday, January 30, 6-7:30 pm
Beverly Eagan (209) 529-4090

Memorial Medical Center

1700 Coffee Road
Modesto, CA 95355

Wednesday, February 20, 6-7:30 pm
Beverly Eagan (209) 529-4090

Lodi Memorial Hospital

Fairmont Avenue
Lodi, CA 95420

Thursday, November 29, 6-7:30 pm
Wednesday, March 20, 6-7:30 pm
Beverly Eagan (209) 529-4090

Dameron Hospital

525 W. Acacia
Stockton, CA 95200

Wednesday, April 17, 6-7:30 pm
Beverly Eagan (209) 529-4090

North Bay Medical Center

1800 Pennsylvania Ave.
Fairfield, CA 94533

Annex Conference Room 3 & 4
Tuesday, December 4, 6-8 pm
Sandy Troy (415) 372-0660

University of California, Davis Medical Center

2315 Stockton Blvd.
Sacramento, CA 95817

Monday, December 10, 2-4 pm
Nancy Schwartz (916) 427-1960

Area B

Hayward, San Francisco
San Jose, Monterey Areas

Children's Hospital of San Francisco

3700 California Ave.
San Francisco, CA 94118

Saturday, January 5, 9-10 am
Saturday, January 5, 11 am-12:30 pm
Barbara McGettigan (415) 665-3521

Seton Medical Center

1900 Sullivan
Daly City, CA 94015

Thursday, January 10 8-9:30 am
Thursday, January 10 11-12:30 pm
Thursday, February 14, 8-9 pm
Barbara McGettigan (415) 665-3521

San Francisco General Hospital

1001 Potrero Ave.
San Francisco, CA 94110

Thursday, January 17, 5-6:30 pm
Barbara McGettigan (415) 665-3521

Laguna Honda Hospital

375 Laguna Honda Blvd.
San Francisco, CA 94116

Tuesday, March 5, 7-8:30 pm
Barbara McGettigan (415) 665-3521

Veteran's Administration Med. Center

42nd & Clement Sts.
San Francisco, CA 94121

Bldg. 203, Room 2B46
Saturday, December 1, 1:30-3 pm
Saturday, March 9, 11-12:30 pm
Barbara McGettigan (415) 665-3521

Good Samaritan Hospital

2425 Samaritan Dr.
San Jose, CA 95124

Saturday, December 1, 10-11:30 am
Monday, January 28, 5-6:30 pm
Saturday, April 13, 10-11:30 am
Sandy Couser (408) 427-3215

El Camino Hospital

2500 Grant Road
Mountain View, CA 94042

Wednesday, March 13, 4:30-6 pm
Sandy Couser (408) 427-3215

Mills Memorial Hospital

100 S. San Mateo Dr.
San Mateo, CA 94491

Wednesday, February 27, 5-6:30 pm
Tuesday, April 9, 4-5:30 pm
Sandy Couser (408) 427-3215

Santa Clara County Valley Medical Center

751 Bascom Avenue
San Jose, CA 95128

Tuesday, February 19, 4:30-6 pm
Wednesday, May 29, 4:30-6 pm
Sandy Couser (408) 427-3215

John Muir Hospital

1601 Ygnacio Valley Blvd.
Walnut Creek, CA 94598

Saturday, April 27, 10-11:30 am
Ruth Pease (415) 930-7593
Saturday, May 4, 12-1:30 pm
Valerie Corpuz (415) 769-9019

BSN INFORMATION SESSIONS (cont'd)

Registered nurses interested in the Statewide Nursing Program are encouraged to attend one of the following orientations for prospective BSN students for a general introduction to the program. If applying and taking mid/late term initial course, contact Faculty Coordinator or Associate Coordinator for special arrangements.

SNP Office Walnut Creek Statewide Nursing Program
1515 Oakland Blvd. #212
Walnut Creek, CA 94596
Wednesday, March 20, 7-8:30 pm
Thursday, May 16, 7-8:30 pm
Ruth Pease (415) 930-7593

Veteran's Administration Medical Center
150 Muir Road
Martinez, CA 94553
Wednesday, March 6, 5-6:30 pm
Ruth Pease (415) 930-7593

Los Medanos Hospital
2311 Loveridge Road
Pittsburg, CA 94565
Monday, February 11, 4-5:30 pm
Ruth Pease (415) 930-7593

Delta Memorial Hospital
3901 Lone Tree
Antioch, CA 94509
Monday, April 1, 4-5:30 pm
Ruth Pease (415) 930-7593

Monterey Peninsula College
980 Fremont Blvd.
Monterey, CA 93940
Room N3
Saturday, January 19, 10-11:30 pm
Judy Snyder (408) 848-4769

Salinas Valley Memorial Hospital
450 E. Romie Lane
Salinas, CA 93901
Tuesday, February 12, 1-2:30 pm
Tuesday, May 7, 1-2:30 pm
Inservice Classroom
Judy Snyder (408) 848-4769

Garvian College
5055 St. Theresa Blvd.
Gilroy, CA 95020
Rm PH 101
Wednesday, March 27, 4:30-6 pm
Judy Snyder (408) 848-4769

Dominican Hospital
1555 Soquel Avenue
Santa Cruz, CA 95065
Thursday, April 18, 4-5 pm
Judy Snyder (408) 848-4769

Alameda Hospital
2070 Clinton Avenue
Alameda, CA 94501
Tuesday, January 15, 6:30-8 pm
Valerie Corpuz (415) 769-9019

St. Rose Hospital
27200 Calaroga Avenue
Hayward, CA 94545
Thursday, January 31, 7-8:30 pm
Valerie Corpuz (415) 769-9019

Providence Hospital
3100 Summitt
Oakland, CA 94609
Saturday, December 8, 10-11:30 am
Conference Room A or B, South Wing
Monday, February 4, 7:30-9 pm
Valerie Corpuz (415) 769-9019

Valley Memorial Hospital
111 East Stanley Blvd.
Livermore, CA 94550
Wednesday, November 21, 3:30-5 pm
Thursday, March 28, 7:30-9 pm
Valerie Corpuz (415) 769-9019

Washington Hospital
2000 Mowry Avenue
Fremont, CA 94538
Wednesday, February 27, 6-7:30 pm
Valerie Corpuz (415) 769-9019

Kaiser Medical Center
27400 Hesperian Blvd.
Hayward, CA 94545
Thursday, April 11, 7:30-9 pm
Valerie Corpuz (415) 769-9019

Children's Hospital Medical Center
51st Street & Martin Luther King Way
Oakland, CA 94609
Nsg. Education Classroom
Saturday, May 18 10:30-12 noon
Valerie Corpuz (415) 769-9019

Area C San Luis Obispo, Fresno, Bakersfield Areas

Valley Children's Hospital Millbrook & Shields
Fresno, CA 93703
Wednesday, January 9, 3:45-5:15 pm
Wednesday, May 15, 3:45-5:15 pm
Carol Drake (209) 224-7571

Community Hospital & Fresno
Fresno & R Streets
Fresno, CA 93715
Wednesday, February 13, 3:45-5:15 pm
Carol Drake (209) 224-7571

St. Agnes Hospital
1304 E. Herndon
Fresno, CA 93710
Wednesday, March 13, 3:45-5:15 pm
Carol Drake (209) 224-7571

Mercy Hospital
2740 M Street
Merced, CA
Thursday, January 24, 3:45-5:15 pm
Carol Drake (209) 224-7571

Merced Community Medical Center
301 E. 13th Street
Merced, CA 95340
Thursday, December 13, 3:45-5:15 pm
Thursday, April 11, 3:45-5:15 pm
Carol Drake (209) 224-7571

Visalia Community Hospital
1633 South Court Street
Visalia, CA 93277
Tuesday, January 15, 3:45-5:15 pm
Tuesday, April 30, 3:45-5:15 pm
Greta Wong (209) 734-0601

Kaweah-Delta Hospital
400 Mineral King Road
Visalia, CA 93277
Tuesday, December 11, 3:45-5:15 pm
Tuesday, March 5, 3:45-5:15 pm
Tuesday, May 21, 3:45-5:15 pm
Greta Wong (209) 734-0601

Tulare District Hospital
869 N. Cherry
Tulare, CA 93274
Tuesday, February 12, 3:45-5:15 pm
Greta Wong (209) 734-0601

Sacred Heart Hospital
1025 N. Douth St.
Hanford, CA 93230
Tuesday, April 9, 3:45-5:15 pm
Greta Wong (209) 734-0601

Mercy Hospital
2215 Truxton Avenue
Bakersfield, CA
Wednesday, January 9, 5-6:30 pm
Wednesday, April 17, 5-7:30 pm
Charlotte Ripley-Valdez (805) 871-2157

Kern Medical Center
1830 Flower Street
Bakersfield, CA 93305
Wednesday, February 6, 5-6:30 pm
Wednesday, May 15, 5-6:30 pm
Charlotte Ripley-Valdez (805) 871-2157

Delano Regional Medical Center
1401 Garces Hwy.
Delano, CA
Saturday, March 2, 9-10:30 am
Charlotte Ripley-Valdez (805) 871-2157

Kaiser Stockdale Facility
3501 Stockdale Hwy.
Bakersfield, CA
Wednesday, December 5, 5-6:30 pm
Wednesday, March 20 5-6:30 pm
Charlotte Ripley-Valdez (805) 871-2157

Valley Hospital
505 E. Plaza Drive
Santa Maria, CA 93454
Monday, January 7, 4-5:30 pm
Muriel Shaul (805) 544-7150

Sierra Vista Regional Medical Center
1010 Murray Street
San Luis Obispo, CA 93401
Classroom
Monday, February 4, 4-5:30 pm
Muriel Shaul (805) 544-7150

Twin Cities Community Hospital
1100 Las Tablas Road
Templeton, CA 93465
Tuesday, March 12, 3:30-5 pm
Muriel Shaul (805) 544-7150

BSN INFORMATION SESSIONS

Registered nurses interested in the Statewide Nursing Program are encouraged to attend one of the following orientations for prospective BSN students for a general introduction to the program. If applying and taking mid/late term initial course, contact Faculty Coordinator or Associate Coordinator for special arrangements.

Marian Medical Center
1400 E. Church St.
Santa Maria, CA 93454
Monday, April 22, 3:30-5 pm
Muriel Shaul (805) 544-7150

SLO General Hospital
2180 Johnson Ave.
San Luis Obispo, CA 93401
Library
Monday, December 10, 2:30-3:30 pm
Monday, May 13, 4-5:30 pm
Muriel Shaul (805) 544-7150

Area D Santa Barbara/Ventura, San Fernando Valley, Lancaster Areas

St. Francis Hospital
601 E. Micheltorena
Santa Barbara, CA 93103
Friday, April 19, 5:30-7 pm
(805) 966-3024

Goleta Valley Hospital
351 S. Patterson Avenue
Goleta, CA 93111
Saturday, February 23, 9-10:30 am
(805) 966-3024

Ojai SNP Office
1301 Maricopa Hwy.
Ojai, CA 93023
Classroom
Saturday, February 9, 9-10:30 am
Barbara Thorpe (805) 646-2092

Vista Del Mar Hospital
801 Seneca St.
Ventura, CA 93001
Tuesday, January 8, 5-6:30 pm
Barbara Thorpe (805) 646-2092

Ventura County Medical Center
3291 Loma Vista Rd.
Ventura, CA 93003
Saturday, March 2, 10-11:30 am
Carol Morton (805) 646-2092

Pleasant Valley Hospital
2309 Antonio Ave.
Camarillo, CA 93010
3rd Floor
Saturday, January 5, 12-1:30 pm
Carol Morton (805) 646-2092

Saint Joseph's Medical Center
501 S. Buena Vista
Burbank, CA 91505
Wednesday, March 13, 6-7:30 pm
Thursday, April 18, 5-6:30 pm
(818) 885-5467

Kaiser Permanente Medical Center
5601 DeSoto Ave.
Woodland Hills, CA 91367
Tuesday, February 12, 5-6:30 pm
(818) 885-5467

Sherman Oaks Community Hospital
4929 Van Nuys Blvd.
Sherman Oaks, CA 91403
Saturday, January 5, 9-10:30 am
Friday, February 8, 9-10:30 am
(818) 885-5647

Antelope Valley Community College
3041 W. Ave. K
Lancaster, CA 93534
Friday, January 11, 4-5:30 pm
Friday, April 19, 4-5:30 pm
Friday, May 17, 4-5:30 pm
Nancy Gregory (805) 943-3268

Moorpark College
7075 Campus Rd.
Moorpark, CA 93021
Nursing Classroom
Saturday, December 1, 2-3:30 pm
Carol Morton (805) 646-2092

Los Robles Regional Med. Cent.
215 West Janss Rd.
Thousand Oaks, CA 91360
Classroom D
Saturday, February 16, 10-11:30 am
Carol Morton (805) 646-2092

Northridge Med. Cent.
18300 Roscoe Blvd.
Northridge, CA 91325
Thursday, January 10, 5:30-7 pm
Bonnie Stevens (818) 885-5467

Olive View Med. Cent.
14445 Olive View Dr.
Sylmar, CA 91342
Monday, January 7, 5:30-7 pm
Bonnie Stevens (818) 885-5467

Veterans Administration Hosp.
1611 Plummer St.
Sepulveda, CA 91343
Saturday, March 16, 9-10:30 am
Bonnie Stevens (818) 885-5467

Area E Greater Los Angeles Area

Kaiser Permanente Medical Center
West Los Angeles
6041 Cadillac Avenue
West Los Angeles, CA 90034
Classrooms are in the basement
of the Medical Building
Wednesday, January 9, 5:00 pm
Wednesday, April 3, 5 pm
Maureen Hirsch (213) 516-4067

**Brentwood Veteran's Administration
Medical Center**
Eisenhower St. Off Wilshire
Administration Bldg. #218
Los Angeles, CA 90076
Wednesday, February 6, 5:00 pm
Maureen Hirsch (213) 516-4067

St. Luke's Medical Center
2632 E. Washington
Pasadena, CA 91109
Thursday, December 6, 5 pm
Monday, January 21, 4 pm
Martina Ramirez (213) 516-4067

St. John's Hospital & Health Center
1328 23rd St.
Santa Monica, CA 91324
Room locations will be posted
at the information desk
and with security
Wednesday, March 6, 5 pm
Wednesday, May 1, 5 pm
Maureen Hirsch (213) 516-4067

**Kaiser Permanente Medical Center
Sunset**
1515 N. Vermont
Hollywood, CA 90027
Room Posted on the 4th Floor
Parking in Edgemont parking structure
Monday, March 18, 4 pm
Martina Ramirez (213) 516-4067

Glendale Adventist Medical Center
1509 Wilson Terrace
Glendale, CA 91206
Classroom information at information desk
Monday, February 4, 4:00 by appointment
Martina Ramirez (213) 516-4067

City of Hope Medical Center
1500 E. Duarte
Duarte, CA 91010
Classes in the Nursing Education Classroom
Monday, April 15, 1 pm
Martina Ramirez (213) 516-4067

Huntington Memorial Hospital
100 Congress Avenue
Pasadena, CA 91105
Classrooms are in the LaVina Bldg.
Monday, May 6, 2 pm
Martina Ramirez (213) 516-4067

L.A. County USC Medical Center
1200 N. State Street
Los Angeles, CA 90033
Classes in School of Nursing, Muir Hall
Wednesday, March 13, 1 pm
Mary Tedrow (213) 516-4067

Daniel Freeman Memorial Hospital
333 N. Prairie Avenue
Inglewood, CA 90301
Wednesday, February 20, 4:30 pm
Mary Tedrow (213) 516-4067

Garfield Medical Center
525 N. Garfield Avenue
Monterey Park, CA 91754
Room posted at Information Desk
Wednesday, January 16, 1:00 & 3:30 pm
Mary Tedrow (213) 516-4067

Area F Long Beach, Dominguez Hills Area

Kaiser Harbor City
25825 S. Vermont
Harbor City, CA 90710
Tuesday, December 4, 4 pm
Angela Albright (213) 516-4002

Humana Hospital-West Anaheim
3033 W. Orange Ave.
Anaheim, CA 92804
Tuesday, November 20, 4 pm
Angela Albright (213) 516-4002

Pacific Hospital
2776 Pacific Ave.
Long Beach, CA 90806
Monday, December 10, 4 pm
Marlene Jenkins (213) 516-4002

Torrance Memorial
3330 West Lomita
Torrance, CA 90505
Thursday, December 20, 7:30 pm
Marlene Jenkins (213) 516-4002

BSN INFORMATION SESSIONS (cont'd)

Registered nurses interested in the Statewide Nursing Program are encouraged to attend one of the following orientations for prospective BSN students for a general introduction to the program. If applying and taking mid/late term initial course, contact Faculty Coordinator or Associate Coordinator for special arrangements.

Bay Harbor

1437 W. Lomita Blvd.
Harbor City, CA 90710
Thursday, January 3, 10 am
Marlene Jenkins (213) 516-4002

Harbor UCLA Medical Center

1000 W. Carson
Torrance, CA
Tuesday, January 29, 8 pm
Marlene Jenkins (213) 516-4002

Veteran's Administration Hospital

5901 E. 7th Street
Long Beach, CA 90822
Tuesday, January 15, 2:30 pm
Marlene Jenkins (213) 516-4002

Kaiser Permanente

Bellflower Hospital
9400 E. Rosecrans
Bellflower, CA 90706
Saturday, February 9, 1 pm
Marlene Jenkins (213) 516-4002

St. Mary's Medical Center

1050 Linden Ave.
Long Beach, CA 90813
Monday, February 18, 3 pm
Marlene Jenkins (213) 516-4002

Long Beach Memorial Medical Center

2801 Atlantic Avenue
Long Beach, CA 90801
Monday, March 18, 2 pm
Marlene Jenkins (213) 516-4002

Presbyterian Inter-Community Hospital

12401 E. Washington Blvd.
Whittier, CA 90632
Wednesday, March 6, 5 pm
Marlene Jenkins (213) 516-4002

Little Company of Mary Hospital

4101 Torrance Blvd.
Torrance, CA 90503
Monday, April 1, 4 pm
Marlene Jenkins (213) 516-4002

Downey Community Hospital

11500 Brookshire Ave.
Downey, CA 90241
Saturday, April 6, 2 pm
Marlene Jenkins (213) 516-4002

Dominguez Medical Center

171 W. Bort St.
Long Beach, CA 90805
Thursday, May 9, 3 pm
Marlene Jenkins (213) 516-4002

South Bay

514 N. Prospect
Redondo Beach, CA 90271
Wednesday, April 24, 6 pm
Marlene Jenkins (213) 516-4002

Gardner Memorial Hospital

1145 W. Redondo Blvd.
Gardena, CA 90247
Wednesday, May 22, 4 pm
Marlene Jenkins (213) 516-4002

Area G

Anaheim, Fullerton, Pomona,
Orange, Mission Viejo, Laguna
Beach, San Clemente Areas

UCI Medical Center

101 The City Drive
Orange, CA 92668
Monday, December 10, 4-5 pm
Joanne Gray (714) 997-8974

Mission Regional Medical Center

27700 Medical Center Rd.
Mission Viejo, CA 92691
Classroom 2
Wednesday, December 5, 2-3 pm
Thursday, December 13, 4-5 pm
Thursday, December 13, 6-7 pm
Joanne Gray (714) 997-8974

South Coast Medical Center

31872 Coast Hwy
Laguna Beach, CA 92677
Wednesday, January 9, 4-5 pm
Joanne Gray (714) 977-8974

Kaiser Permanente Medical Center

441 N. Lakeview
Anaheim, CA 92807
Thursday, January 3, 4-5 pm & 6-7 pm
Laura Inouye (714) 997-8974

Western Medical Center

1001 N. Tustin Ave.
Santa Ana, CA 92705
Tuesday, February 19, 6-7 pm
Joanne Gray (714) 997-8974

St. Joseph Hospital

1100 W. Stewart Drive
Orange, CA 92668
Tuesday, May 7, 1-2 pm
Tuesday, May 7, 3-4 pm
Laura Inouye (714) 997-8974

Humana Hospital

17772 Beach Blvd.
Huntington Beach, CA 92647
Thursday, May 30, 4-5 pm & 5-6 pm
Laura Inouye (714) 997-8974

Saddleback Memorial Medical Center

24451 Health Center Drive
Laguna Hills, CA 92653
Wednesday, June 12, 3-4 pm
Joanne Gray (714) 997-8974

San Antonio Community Hospital

999 San Bernardino Rd.
Upland, CA 91786
In-Service Classroom
Thursday, January 3, 4:30-6 pm
Tuesday, May 28, 4:30-6 pm
Renee Ketchum (714) 865-9571

Pomona Valley Hospital

Medical Center
1798 Garvey Ave.
Pomona, CA 91767
Tuesday, December 4, 5:30-7 pm
Classroom 7
Thursday, March 14, 4:30-6 pm
Wednesday, May 29, 4:30-6 pm
Renee Ketchum (714) 865-9571

Queen of the Valley Hospital

1115 South Sunset Ave.
West Covina, CA 91790
Oakwood Room A
Tuesday, March 12, 4-5 pm
Renee Ketchum (714) 865-9571

Area H

San Diego, North County,
El Centro Areas

Mercy Hospital Clinic

4077 5th Ave.
San Diego, CA 92103
Clinic Conference Room #1
Wednesday, May 8, 2:30 pm
Pat Worret (619) 528-6653

Scripps Encinitas

354 Santa Fe Drive
Encinitas, CA 92024
Thursday, January 3, 10 am
Barbara Trent (619) 471-4619

Tri City Hospital

4002 Vista Way
Oceanside, CA
Thursday, January 3, 2:30 pm
Barbara Trent (619) 471-4619

San Luis Rey Hospital

335 Saxony St.
Encinitas, CA 92024
Thursday, January 3, 12 Noon
Barbara Trent (619) 471-4619

Palomar College

1140 W. Mission Rd.
San Marcos, CA 92069
NB2B
Tuesday, November 13, 3 pm
Thursday, February 28, 3:30 pm
Thursday, April 18, 3 pm
Tuesday, May 14, 3 pm
Barbara Trent (619) 471-4619

Veteran's Administration

3550 La Jolla Village Drive
La Jolla, CA 92160
Wednesday, November 14, 2 pm
Pat Worret (619) 528-6053

Kaiser Hospital

4647 Zion
San Diego, CA 92120
Friday, December 14, 1 pm
Friday, January 25, 12 Noon
Pat Worret (619) 528-6053

Scripps Clinic

10666 Torrey Pines Rd.
La Jolla, CA 92037
Wednesday, November 14, 2 pm
Pat Worret (619) 528-6053

Alvarado Hospital

6655 Alvarado Rd.
San Diego, CA 92120
Friday, January 25, 2 pm
Pat Worret (619) 528-6053

BSN INFORMATION SESSIONS (cont'd)

Registered nurses interested in the Statewide Nursing Program are encouraged to attend one of the following orientations for prospective BSN students for a general introduction to the program. If applying and taking mid/late term initial course, contact Faculty Coordinator or Associate Coordinator for special arrangements.

Palomar Hospital
550 E. Grand Ave.
Escondido, CA 92025
Computer Classroom
Wednesday, December 5, 2 pm
Thursday, February 14, 2 pm
Barbara Trent (619) 471-4619

Pomerado Hospital
15615 Pomerado Rd.
Poway, CA 92064
Room C 3rd Floor
Wednesday, December 5, 3:30 pm
Thursday, February 14, 3:30 pm
Barbara Trent (619) 471-4619

Sharp Memorial
7901 Frost St.
San Diego, CA 92123
Friday, March 8, 2 pm
Pat Worret (619) 528-6053

Charter Hospital
11878 Avenue of Industry
Rancho
Tuesday, February 12, 3:30 pm
Barbara Trent (619) 471-4619

Area J

Fontana, San Bernardino,
Riverside, Victorville/
Apple Valley, Palm Springs,
Hemet, Indio Areas

John F. Kennedy Memorial Hospital
47-111 Monroe Street
Drawer LLLL
Indio, CA 92202-2588
Board Room
Monday, February 11, 4:30-5:30 pm
Ardell Loomer (619) 775-8079

Desert Hospital
1150 North Indian Avenue
P.O. Box 1627
Palm Springs, CA 92263
Mezzanine Education Center
Monday, March 11, 4:30-5:30 pm
Ardell Loomer (619) 775-8079

Eisenhower Medical Center
39000 Bob Hope Drive
Rancho Mirage, CA 92270
Conference Room - 3 East
Monday, April 15, 4:30-5:30 pm
Ardell Loomer (619) 775-8079

**San Bernardino County
Medical Center**
780 Gilbert St.
San Bernardino, CA 92406
Thursday, January 10, 6-7 pm
Thursday, May 23, 6-7 pm
William Whetstone (714) 358-2620

**Jerry L. Pettis
Memorial VA Hospital**
11201 Benton St.
Loma Linda, CA 92357
4A-25
Thursday, January 31, 6-7 pm
Thursday, May 16, 6-7 pm
Bill Whetstone (714) 358-2620

San Bernardino Community Hospital
1800 Western
San Bernardino, CA 92411
Solarium
Thursday, January 24, 6-7 pm
Thursday, May 2, 6-7 pm
Bill Whetstone (714) 358-2620

Kaiser Riverside
10800 Magnolia Avenue
Riverside, CA 92505
Tuesday, February 5, 4-5 pm
Wednesday, April 24, 2-3 pm
Patricia Bufalino (714) 276-1575

Riverside Community Hospital
4455 Magnolia Avenue
Riverside, CA 92501
Wednesday, February 20, 4-5 pm
Thursday, May 16, 5:30-6:30 pm
Patricia Bufalino (714) 276-1575

Riverside General Hospital
9851 Magnolia Ave
Riverside, CA 92505
Thursday, March 7, 5:30-6:30 pm
Patricia Bufalino (714) 276-1575

Parkview Community Hospital
3865 Jackson St.
Riverside, CA 92504
Monday, March 18, 7-8 pm
Patricia Bufalino (714) 276-1575

Patton State Hospital
3120 E. Highland Ave.
Patton, CA 92369
Auditorium
Thursday, February 14, 4-5 pm
(714) 358-2620

St. Bernardine Hospital
2101 N. Waterman Ave.
San Bernardino, CA 92406
Wednesday, December 5, 5-6 pm
Thursday, January 3, 6-7 pm
Thursday, May 9, 6-7 pm
William Whetstone
(714) 358-2620

San Bernardino County Medical Center
780 Gilbert St.
San Bernardino, CA 92406
Thursday, March 14, 6-7 pm
(714) 358-2620

Hemet Valley Medical Center
1117 E. Devonshire
Hemet, CA 92343
Wednesday, January 30, 6-7 pm
Monday, May 6, 6-7:30 pm
Katie Daughtery
(714) 654-8011 Ext. 1652

Menifee Valley Medical Center
28400 McCall Blvd.
Sun City, CA 92381
Basement Conference Room
Friday, February 1, 5:30-7 pm
Katie Daughtery
(714) 654-8011 Ext. 1652

Inland Valley Regional Medical Center
36485 Inland Valley Dr.
Wildomar, CA 92395
First Floor Conference Room
Friday, March 1, 5-6:30 pm
Katie Daughtery
(714) 654-8011 Ext. 1652

Kaiser Hospital
9961 Sierra Ave.
Fontana, CA 92335
Thursday, January 10, 1:30-2:30 pm
& 4-5 pm
Annette Adams (714) 829-2510

St. Mary's Desert Hospital
18300 Highway 18
Apple Valley, CA 92307
OB Conference Room
Wednesday, January 16, 3:30-4:30 pm
Kathy Werle (619) 245-6228

Victor Valley Hospital
15248 11th Street
Victorville, CA 92392
Room AH-5
Wednesday, December 4, 3-4 pm
Check for room in lobby
Thursday, January 17, 3-4 pm
Kathy Werle (619) 245-6228

Barstow Community Hospital
555 S. 7th Avenue
Barstow, CA 92311
Check for room in lobby
Wednesday, January 23, 3-4 pm
Kathy Werle (619) 245-6228

Victor Valley College
18422 Bear Valley Road
Victorville, CA 92392
AH-3
Friday, March 15, 10-11 am
Kathy Werle (619) 245-6228

BSN ADVISEMENT SESSIONS

Advisement sessions are scheduled for CONTINUING STUDENTS to seek advisement upon receiving an evaluation of their transcripts from the Admissions and Records Office or when there is a possible change in the planned Program or Study. The primary role of the advisor is to assist and support the student's efforts in planning courses and in achieving their BSN. In addition, the advisor is able to serve the students in a number of ways: answer curriculum questions, explain procedures/policies; put students in touch with other students in their area; field problems, concerns and issues the student may face; advise students regarding testing options (nursing and General Education classes); help the student petition certain courses as appropriate; offer advisement regarding CSU testing requirements (GWE, ELM, EPT); provide information concerning leaves of absence; approve "late drop" of classes if needed; advise on taking "Incomplete" in a course; assist in improving use of the APA format, writing and oral presentation skills. See your specific Faculty/Program Area at the front of the class schedule to determine who your advisor will be.

Area A Eureka, Redding, Chico, Sonoma, Ukiah, Marin, Napa, Solano, Sacramento, Stockton, Modesto

For further information call: Liz Close
(415) 883-6768.

Butte College

3536 Butte Campus Dr.
Oroville, CA 95965
2nd & 4th Monday each month
5-6 By appointment
Linda Cutchen-Clark
(916) 895-2329

Queen of the Valley Hospital

1000 Trancas Street
Napa, CA 94558
Wednesday, March 13, 4-5 pm
By Appointment
Sandy Troy (415) 372-0660

SNP Sacramento Office

7543 Henrietta Drive
Sacramento, CA 94822
Tuesdays & Thursdays, 7-9 pm
By Appointment
Nancy Schwartz (916) 427-1960

Sutter Solano Medical Center

300 Hospital Drive
Vallejo, CA 94589
Tuesday, February 5, 4-5 pm
Tuesday, March 12, 4-5 pm
Wednesday, May 1, 4-5 pm
Wednesday, May 1, 8-9 pm
By Appointment
Sandy Troy (415) 372-0660

Shasta College

1065 N. Oregon Trail
Redding, CA 96099
Tuesdays & Thursdays, 5-6 pm
By Appointment
Jan Dinkel (916) 365-4427

College of the Redwoods

7532 Tompkins Hill Road
Eureka, CA 95501
Thursday, April 11, 1-3 pm
By Appointment
Liz Close (415) 883-6768

Kaiser Hospital

99 Monticello Road
San Rafael, CA 94903
Mondays 3-5 pm
November 30, 1-4 pm
December 10, 12-5 pm
By Appointment
Liz Close (415) 883-6768

Napa-Solano Area Office

710 Shady Glen
Martinez, CA 94553
Tuesday & Wednesday 4-5 pm
By appointment
Sandy Troy (415) 372-0660

Ukiah - Sonoma Areas

Wednesdays 3-5 pm
By Appointment
Robin Estep (415) 883-6768

St. Joseph's Hospital

1800 N. California St.
Stockton, CA 95204
Wednesday, January 30, 4-6 pm
By Appointment
Beverly Eagan (209) 529-4090

Memorial Medical Center

1700 Coffee Road
Modesto, CA 95355
Wednesday, February 20, 4-6 pm
By Appointment
Beverly Eagan (209) 529-4090

Lodi Memorial Hospital

Fairmont Avenue
Lodi, CA 95420
Thursday, November 29, 4-6 pm
Wednesday, March 20, 4-6 pm
By Appointment
Beverly Eagan (209) 529-4090

Dameron Hospital

525 W. Acacia Street
Stockton, CA 95200
Wednesday, April 17, 4-6 pm
Beverly Eagan (209) 529-4090

Area B

Oakland, Hayward, Walnut Creek San Francisco, Monterey San Jose Areas

Children's Hospital of

San Francisco
3700 California
San Francisco, CA 94118
Saturday, January 5, 12:30-2:30 pm
Monday, March 25, 6-8:30 pm
By Appointment
Barbara McGettigan (415) 665-3521

Seton Medical Center

1900 Sullivan
Daly City, CA 94105
Thursday, January 10, 9:30-11 am
By Appointment
Barbara McGettigan (415) 665-3521

San Francisco General Hospital

1001 Potrero Avenue
San Francisco, CA 94110
Thursday, January 17, 6:30-8:30 pm
By Appointment
Barbara McGettigan (415) 665-3521

Laguna Honda Hospital

375 Laguna Honda Blvd.
San Francisco, CA 94116
Saturday, December 15, 1-5 pm
Tuesday, March 5, 5:30-7 pm
By Appointment
Barbara McGettigan (415) 665-3521

Veteran's Administration

42nd & Clements Streets
San Francisco, CA 94212
Saturday, March 9, 12:30-2:30 pm
By Appointment
Barbara McGettigan (415) 665-3521

St. Francis Hospital

900 Hyde St.
San Francisco, CA 94004
Saturday, April 20, 1-2:30 pm
By Appointment
Barbara McGettigan (415) 665-3521

Mills Memorial Hospital

100 S. San Mateo Dr.
San Mateo, CA 94401
Wednesday, February 27, 6:30-9 pm
Tuesday, April 9, 5:30-8 pm
By Appointment
Sandy Couser (408) 427-3215

Good Samaritan Hospital

2500 Grant Rd.
Mountain View, CA 94042
Saturday, December 1, 12-2 pm
Thursday, April 11, 7-9 pm
Saturday, April 13, 10-11:30 am
By Appointment
Sandy Couser (408) 427-3215

Monterey Peninsula College

980 Fremont Blvd.
Monterey, CA 93940
Room N-3
Saturday, January 19, 11:30-12:30 pm
By Appointment
Judy Snyder (408) 848-4769

Gavilan College

5055 Theresa Blvd.
Gilroy, CA 95020
Room PH101
Wednesday, March 13, 5-6 pm
By Appointment
Judy Snyder (408) 848-4769

Salinas Valley Hospital

450 E. Romie Lane
Salinas, CA 93901
Tuesday, February 12, 2:30-3:30 pm
By Appointment
Judy Snyder (408) 848-4769

Dominican Hospital

1555 Soquel Ave.
Santa Cruz, CA 95065
Thursday, May 2, 4-5 pm
By Appointment
Judy Snyder (408) 848-4769

Veteran's Administration Medical Center

150 Muir Rd.
Martinez, CA 94553
Saturday, March 23, 12-2 pm
Wednesday, April 17, 2-4 pm
R. Pease (415) 930-7593

Area B Office

1515 Oakland Blvd., Ste. 212
Walnut Creek, CA 94546
Thursdays
January 3, 10-1 pm
February 14, 10-1 pm
March 20, 4-6 pm
May 16, 1-3 pm
R. Pease (415) 930-7593

BSN ADVISEMENT SESSIONS (cont'd)

Advisement Sessions for CURRENTLY ENROLLED STUDENTS

Advisement sessions are scheduled for CONTINUING STUDENTS to seek advisement upon receiving an evaluation of their transcripts from the Admissions and Records Office or when there is a possible change in the planned Program of Study.

Delta Memorial Hospital
3901 Lone Tree Way
Antioch, CA 94501
Monday, April 15, 3:30-5:30 pm
Ruth Pease (415) 930-7593

Alameda Hospital
2070 Clinton Avenue
Alameda, CA 94501
Tuesday, January 15, 8-9 pm
Valerie Corpuz (415) 769-9019

Providence Hospital
3100 Summit
Oakland, CA 94609
Saturday, December 8, 9-10 am
Southwing Conf. Rm A or B
Valerie Corpuz (415) 769-9019

Washington Hospital
2000 Mowry Avenue
Fremont, CA 94538
Wednesday, February 27
Valerie Corpuz (415) 769-9019

John Muir Medical Center
1601 Ygnacio Valley Blvd.
Walnut Creek, CA 94598
Saturday, December 15, 11:30-12:30 pm
Saturday, March 9, 1-2 pm
By Appointment
Valerie Corpuz (415) 769-9019

SNP Oakland/Hayward Area Office
632 Pacific Avenue
Alameda, CA 94501
Tuesday, November 20, 10-12 Noon &
4-5:30 pm
Friday, April 19, 10-12 Noon
Monday, May 6, 10-12 Noon
Valerie Corpuz (415) 769-9019

St. Rose Hospital
27200 Calaroga Ave.
Hayward, CA 94545
Thursday, April 28, 6:30-7:30 pm
Valerie Corpuz (415) 769-9019

Children's Hospital
51st & Martin Luther King
Oakland, CA 94609
Nursing Education Conference Room
Thursday, December 13, 6-8 pm
Saturday, May 18, 9-10:30 am
Valerie Corpuz (415) 769-9019

Area C Fresno, San Luis Obispo, Visalia, Bakersfield Areas

CNA Region 5 Office
487 W. Shaw
Fresno, CA
Tuesday, November 20, 27,
December 4, 11, 18
Conference Room
2:30-5:30 pm
By Appointment
Carol Drake (209) 224-7571

Mercy Hospital
2740 M Street
Merced, CA
Thursday, January 24, 2-3:30 pm
Carol Drake (209) 224-7571

Merced Community Medical Center
301 E. 13th Street
Merced, CA 93540
Thursday, December 12, 2-3:30 pm
Thursday, April 11, 3:30 pm
Carol Drake (209) 224-7571

Kaweah-Delta Hospital
400 Mineral-King
Visalia, CA 93277
Tuesdays, December 4, 11, 18, 1-4 pm
Tuesdays Except 1/8, 2/12, 4/9
1-4 pm
Greta Wong (209) 734-0601

Tulare District Hospital
869 N. Cherry
Tulare, CA 93274
Tuesday, February 12, 2-3:30 pm
Greta Wong (209) 734-0601

Sacred Heart Hospital
1025 N. Douty St.
Hanford, CA 93230
Tuesday, April 9, 2-3:30 pm
Greta Wong (209) 734-0601

Bakersfield Area
4616 Panorama Dr.
Bakersfield, CA 93306
Wednesdays & Thursdays 6-7:30 pm
Except 1/9
February 6, March 20, April 17, May 15
By Appointment
Charlotte Ripley-Valdez (805) 871-2157

Delano Regional Medical Center
1401 Garces Hwy.
Delano, CA
Saturday, March 2 10:30-12 Noon
Charlotte Ripley-Valdez (805) 871-2157

Cuesta College
P.O. Box 8106
San Luis Obispo, CA 93403
Tuesdays 9-12 Noon or by Appt.
November 20, & 27, December 4,
11 & 18
Mondays 1-4 pm except January 7,
and April 22
By Appointment
Muriel Shaul (805) 544-7150
Tuesdays 9-12 Noon Except
March 12 & May 13
By Appointment
Colleen Ehrenberg (805) 544-7150

Marian Medical Center
1400 E. Church Street
Santa Maria, CA 93454
Cafeteria
Friday, December 14, 10-12 Noon
Monday, January 7, 1:30-3:30 pm
Muriel Shaul (805) 544-7150

Twin Cities Community Hospital
1100 Las Tablas Rd.
Templeton, CA 93465
Cafeteria
Tuesday, March 12, 1:30-3:30 pm
Muriel Shaul (805) 544-7150

Valley Hospital
505 E. Plaza Dr.
Santa Maria, CA 93454
Cafeteria
Monday, April 22, 1:30-3:30 pm
Muriel Shaul (805) 544-7150

Area D Santa Barbara, Ventura, San Fernando Valley, Sylmar, Lancaster/Bishop Areas

Northridge Medical Center
18300 Roscoe Blvd.
Northridge, CA 91324
Statewide Nursing Office
By Appointment, Esther Walloch
Bonnie Stevens (818) 885-5467

Antelope Valley Community College
3041 West Avenue K
Lancaster, CA 93534
By Appointment
Nancy Gregory (805) 943-3268

Area D SNP Office
1301 Maricopa Hwy Suite B
Ojai, CA 93023
By Appointment
Barbara Thorpe (805) 646-2092

Pleasant Valley Hospital
2309 Antonio Avenue
Camarillo, CA 93010
By Appointment
Carol Morton (805) 646-2092

Santa Barbara City College
721 Cliff Dr.
Santa Barbara, CA 93109
By Appointment
Jan Anderson (805) 966-3024

Area E Greater Los Angeles Area

Kaiser Permanente Medical Center
West Los Angeles
6044 Cadillac Avenue
West Los Angeles, CA 90034
Classrooms are in the basement of the Medical
Building
Wednesday, January 9, 6:15 pm
Wednesday, April 1, 6:30 pm
By Appointment
Maureen Hirsch (213) 516-4067

Veterans Administration, Wadsworth
Wilshire and Sawtelle
West Los Angeles, CA
Room Posted at the Information Desk
Wednesday, February 6, 8 pm
By Appointment
Maureen Hirsch (213) 516-4067

St. John's Hospital and Health Center
1328 23rd Street
Santa Monica, CA 91324
Room locations will be posted at the information
desk and with security
Wednesday, March 6, 6:30 pm
Wednesday, May 1, 6:30 pm
Maureen Hirsch (213) 516-4067

BSN ADVISEMENT SESSIONS (cont'd)

Advisement Sessions for CURRENTLY ENROLLED STUDENTS

Advisement sessions are scheduled for CONTINUING STUDENTS to seek advisement upon receiving an evaluation of their transcripts from the Admissions and Records Office or when there is a possible change in the planned Program of Study.

St. Luke's Medical Center
2632 E. Washington
Pasadena, CA 91109
Thursday, December 6, 3:30-5 pm
Monday, January 21, 5:30 pm
Call for room
By Appointment
Martina Ramirez (213) 516-4067

Kaiser Permanente Medical Center, Sunset
1515 N. Vermont
Hollywood, CA 90027
Tuesday, November 20, 3-5 pm
4th Floor
Monday, March 18, 5:30 pm
Edgmont Parking Structure
Room Posted on 4th Floor
By Appointment
Martina Ramirez (213) 516-4067

Glendale Adventist Medical Center
1509 Wilson Terrace
Glendale, CA 91206
Class info. at information desk
Monday, February 4, 5:30 pm
By Appointment
Martina Ramirez (213) 516-4067

Garfield Medical Center
525 N. Garfield Avenue
Monterey Park, CA 9175
Room posted at information desk
Wednesday, January 16, 1:00 & 3:00 pm
Mary Tedrow (213) 516-4067

Huntington Memorial Hospital
100 Congress Avenue
Pasadena, CA 91105
Rooms are in the LaVina Bldg.
Monday, May 6, 1:00 pm
By Appointment
Martina Ramirez (213) 516-4067

L.A. County USC Medical Center
1200 N. State Street
Los Angeles, CA 90033
Classes in School of Nursing Muir Hall
Wednesday, March 13, 2:30 pm
Mary Tedrow (213) 516-4067

Daniel Freeman Memorial Hospital
333 N. Prairie Avenue
Inglewood, CA 90301
Wednesday, February 20, 6:00 pm
By Appointment
Mary Tedrow (213) 516-4067

Brentwood Veteran's Administration
Eisenhower St. Off Wilshire
405 Freeway
Adm. Bldg. #218
Wednesday, December 5, 3-5 pm
Room posted at Entrance
Maureen Hirsch (213) 516-4067

Area F Dominguez Hills Long Beach Areas

Kaiser-Harbor City Medical Center
25825 S. Vermont
Harbor City, CA 90710
Thursday, January 3, 11:30-1 pm
By Appointment
Marlene Jenkins (213) 516-4002

Kaiser Permanente
Bellflower Hospital
9400 E. Rosecrans Blvd.
Bellflower, CA 90706
Saturday, February 9, 2:30-3 pm
Tuesday, 10-2 pm
By Appointment
Marlene Jenkins (213) 516-4002

Presbyterian Intercommunity Hospital
12401 E. Washington Blvd.
Whittier, A 90632
Wednesday, March 6, 3:30-5 pm
By Appointment
Marlene Jenkins (213) 516-4002

South Bay Hospital
514 N. Prospect
Redondo Beach, CA 90271
Wednesday, April 24, 7-8 pm
By Appointment
Marlene Jenkins (213) 516-4002

Long Beach Memorial Medical Center
2801 Atlantic Avenue
Long Beach, CA 90801
Monday, March 18, 3-4 pm
Thursday, 2-6 pm
By Appointment
Marlene Jenkins (213) 516-4002

Gardena Memorial Hospital
1145 W. Redondo Blvd.
Gardena, CA 90247
Wednesday, May 22, 3-4 pm
By Appointment
Marlene Jenkins (213) 516-4002

Humana-West Anaheim
3033 W. Orange Avenue
Anaheim, CA 92804
Tuesday, November 20, 3:00 pm
Angela Albright (213) 516-4002

Area G Anaheim, Fullerton, Pomona, Orange, Mission Viejo, Laguna Beach, San Clemente Areas

**Pomona Valley Hospital
Medical Center**
1798 Garvey Avenue
Pomona, CA 91767
By Appointment
Renee Ketchum (714) 865-9571

San Antonio Community Hospital
999 San Bernardino Road
Upland, CA 91786
By Appointment
Renee Ketchum (714) 865-9571

St. Joseph Center
480 S. Batavia
Orange, CA 92668
By Appointment
Laura Inouye (213) 997-8974

Kaiser Permanente Medical Center
441 N. Lakeview
Anaheim, CA 92807
Available 1st Friday of the month
from 9-11 am by Appointment
Laura Inouye (714) 997-8974

South Coast Medical
31872 Coast Highway
Laguna Beach, CA 92667
Available Tuesday from 8-5 pm
By Appointment
Joanne Gray (714) 997-8974

Humana Hospital
17772 Beach Blvd.
Huntington Beach, CA 92647
Available last Wednesday of the
month from 9-11 am
By Appointment
Laura Inouye (714) 997-8974

Queen of the Valley Hospital
115 South Sunset Avenue
West Covina, CA 91790
By Appointment
Renee Ketchum (714) 865-9571

Area H San Diego Area

Palomar College
1140 W. Mission Rd.
San Marcos, CA 92069
NB2A
Monday-Friday, 8-5 pm
By Appointment
Barbara Trent (619) 471-4619

Kaiser Hospital
10990 S.D. Mission Rd.
San Diego, CA 92128
3rd Floor
Monday-Friday, 8-5 pm
By Appointment
Patricia Worret (619) 528-6053

Area J Fontana, San Bernardino, Riverside, Victorville/Apple Valley, Palm Springs/Hemet, Indio Areas

Eisenhower Memorial Medical Center
39000 Bob Hope Dr.
Rancho Mirage, CA 92270
By Appointment
Ardell Loomer (619) 775-8079

John F. Kennedy Memorial Hospital
47-111 Monroe Street
Indio, CA 92202-2588
By Appointment
Ardell Loomer (619) 775-8079

Desert Hospital
1150 North Indian Avenue
Palm Springs, CA 92263
By Appointment
Ardell Loomer (619) 775-8079

St. Bernardine Hospital
2101 N. Waterman
San Bernardino, CA 92406
By Appointment
Bill Whetstone (714) 358-2620

**Jerry L. Pettis Memorial
VA Hospital**
11201 Benton St.
Loma Linda, CA 92357
Room 4A-25
Thursday, January 31, 7-8 pm
Thursday, May 16, 8-9 pm
By Appointment
William Whetstone (714) 358-2620

BSN ADVISEMENT SESSIONS (cont'd)

Advisement Sessions for CURRENTLY ENROLLED STUDENTS

Advisement sessions are scheduled for CONTINUING STUDENTS to seek advisement upon receiving an evaluation of their transcripts from the Admissions and Records Office or when there is a possible change in the planned Program of Study.

Riverside Community Hospital
4455 Magnolia Ave.
Riverside, CA 92501
Wednesday, January 9, 4-5:30 pm
Wednesday, March 6, 4-5:30 pm
Call for Room Location
Patricia Bufalino (714) 276-1575

Kaiser Riverside
10800 Magnolia Ave.
Riverside, CA 92505
Tuesday, February 5, 3-4:30 pm
Call for Room Location
Patricia Bufalino (714) 276-1575

Kaiser Home Health Center
10917 Magnolia Ave.
Riverside, CA 92505
By Appt. SNP Office 8 am-5 pm
William Whetstone (714) 358-2620

Riverside Community College
4800 Magnolia Ave.
Riverside, CA 92506
LS 203 N
By Appointment
Patricia Bufalino (714) 276-1575

Mt. San Jacinto College
1499 N. State St.
San Jacinto, CA 92383
h-1 Humanities Bldg.
By Appointment
Katie Daugherty (714) 654-8011 Ext 1652

Kaiser Hospital
9961 Sierra Ave.
Fontana, CA 92335
Monday, February 25, 1:30-2:30 pm
& 4-5 pm
Thursday, May 16, 4-5 pm
& 7-8 pm
All Semester by Appointment
A. Adams (714) 829-2510

Victor Valley College
18422 Bear Valley Road
Victorville, CA 92392
Allied Health Room 6
Thursday, February 14, 2:45 pm
Thursday, March 7, 2:45 pm
Thursday, March 14, 2:45 pm
Wednesday, January 23, 10-1:30 pm
Wednesday, January 30, 10-1:30 pm
Thursday, January 31, 2:45 pm
Thursday, February 7, 2:45 pm

Educational Opportunities for RNs

- o Review programs in which you are interested or eligible
- o Gather more information on educational options through scheduled group orientations and/or central advisement
- o Submit admission application indicating program objective along with application fee
- o Request transcripts of all prior college work to be sent directly to the Statewide Nursing Program Admissions and Records office (request a personal copy also if you don't already have one for your portfolio)
- o Submit course registration along with fee

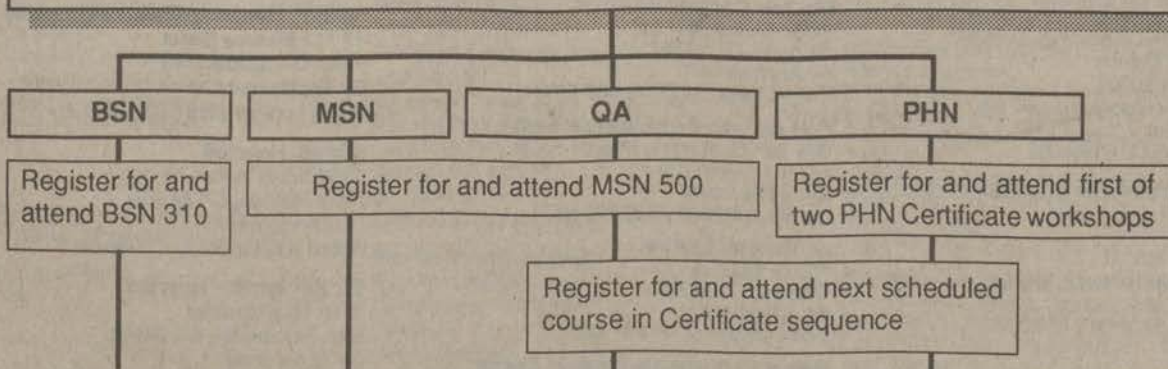

- o Confer with advisor
- o Attend classes, meet degree/certificate requirements
- o Apply for grad check, or certificate check, one term prior to anticipated graduation
- o Graduate or obtain certificate

BSN COLLOQUIA

The Statewide Nursing Program offers additional opportunities for you to earn elective credits. All colloquia are open to undergraduate and graduate students. Register for this course per usual instructions in Schedule of Classes. Registration of continuing students must be received no later than three weeks prior to the colloquium. Open university students must register accordingly. Course materials must be purchased in advance through the Statewide Technical Bookstore. Preassignment must be completed prior to class date.

BSN 495 MAKING YOUR POINT IN WRITING (1 Unit/15 C.E.)

Writing can be a powerful communication tool when used skillfully. Professional nurses face unique challenges in management, education and practice which call for well-written reports, proposals and publications. This colloquium offers strategies for successful organization and communication of ideas in writing: Pre-class meeting preparation assignments and post-class meeting evaluation assignments are required. Purchase course syllabus* and required textbooks through the Statewide Technical Bookstore at least 3 weeks prior to class date to allow time for completion of pre-assignments.

Date: Sunday, December 2, 1990
Time: 9:00 am - 5:00 pm
Location: Community Hospital of Fresno
Fresno & R Streets
Fresno, CA 93715

Facilitator: Barbara Thorpe, R.N., Ed.D.
Schedule # 80194 Section: 10 Location Code: XODHCO

*Syllabus available from Statewide Technical Bookstore October 1, 1990

BALANCING POWER AND POLITICS WITH COMPASSION AND CARING (1 Unit/15 C.E.)

This course provides an opportunity to analyze cases of power and politics in nursing reflecting ethical beliefs and values about organizational cultures, power and relationships among internal and external settings. The application of theory will be exercised in a series of analyses of self, organizational and conceptual constructs of power, political models and ethical beliefs.

Date: Friday, May 17, 1991
Time: 9:30 am - 5:30 pm
Room: Auditorium
Location: Kaiser Permanente Medical Center
441 N. Lakeview, Anaheim, CA 92807

Facilitator: Kay Davjs, R.N., Ed.D.
Schedule # 19493 Section: 05 Location Code: XODHCO

*Syllabus available from Statewide Technical Bookstore November 1, 1990

SPECIAL TOPICS COURSES

BSN 495: CHILD ABUSE AND NEGLECT (1)

This one unit course was developed to meet the Department of Health Services Public Health Nurse Certification requirement for training in child abuse and neglect prevention. In addition to fulfilling the PHN training mandate, this course presents a comprehensive update on the incidence of all forms of child abuse and neglect with special emphasis on state-of-the-art nursing process skills in assessment and intervention. Case management approaches, multidisciplinary resources and practical strategies for establishing and sustaining therapeutic relationships with high-risk families will be examined.

If you care for emerging and childbearing families and are interested in improving child health and development outcomes, this special topics course, offered in one day workshop format and accompanied by a complete syllabus, will provide you with new knowledge and tools for practice. The syllabus guides you through specified pre-assignments, which must be completed prior to the course meeting. Use the book order form to obtain the required syllabus.

- R.N.'s active in program (application on file) earn one semester unit of undergraduate academic credit. This course is not appropriate for SNP students seeking BSN degree as content is included in other required courses.
- R.N.'s interested in taking courses, need CE credit for relicensure, do not plan to earn a degree or have not made a firm educational commitment, may enroll through Open University. Fee is \$85.00 per unit and academic credit is awarded upon successful completion of the course. This extension credit may be transferred to a degree program. Grade reports are provided and permanent record of attendance is maintained at CSU Dominguez Hills' Division of Extended Education.
- All participants successfully completing the course earn 15 hours of CE credit (provider #03594)

*For further information please call (213) 516-3596 locally or 1-800-344-5484.

SNP students pursuing the BSN degree do not need this Child Abuse course as the content is presented in BSN 420. Continuing students may register for these elective courses in the usual manner. Non-matriculated (not admitted) R.N.s may enroll through Open University registration.

Area B

Santa Clara County Health Dept.

2220 Moorpark Ave.

San Jose, CA

Auditorium

Schedule #65030 Sec. 01 Location #XODHCO

Sat., May 4, 9 am-5 pm

Call (408) 427-3215 for room number

Area D

Pleasant Valley Hospital

2309 Antonio Ave.

Camarillo, CA 93010

3rd Floor

Schedule #16995 Sec. 02 Location #XODHCO

Sat., April 27, 9 am-5 pm

Call (805) 646-2092 for room number

Area F

Kaiser Bellflower

9400 E. Rosecrans

Bellflower, CA 90706

Schedule #91652 Sec. 03 Location #XODHCO

Sat., Feb. 2, 9 am-5 pm

Call (213) 516-4002 for room number

BSN 495: HEALTH ASSESSMENT OF INFANT AND PRESCHOOL CHILD (1)

This one unit course was developed for students having completed an adult health assessment course and now want to gain knowledge and experience in assessment of the infant and child. Utilizing the nursing process as a framework, the student will be able to assess developmental status, integrate laboratory findings, and apply critical thinking skills to analyze the infant's or child's status as well as monitor, refer and resolve health problems.

If you are responsible for the health management of infants and children, whether in the acute care setting or the community, this special topics course, offered in a one-day workshop format and accompanied by a complete syllabus, will provide you with new knowledge and tools for practice.

Handbook of Pediatric Primary Care (by Chow) is strongly recommended text for the course. Use Book Order Form to obtain the book and the required syllabus.

- RNs active in program (application on file) earn one semester unit of undergraduate academic credit, which may be applied toward the undergraduate degree as an elective course.
- RNs interested in taking courses, need CE credit for relicensure, do not plan to earn a degree or have not made a firm educational commitment, may enroll through Open University. Fee is \$85.00 per unit and academic credit is awarded upon successful completion of the course. This extension credit may be transferred to a degree program. Grade reports are provided and a permanent record of attendance is maintained at CSU Dominguez Hills, Division of Extended Education.

• All participants successfully completing the course earn 15 hours of CE credit (provider #03594)

For further information please call (213) 516-3596, locally or 1-800-344-5484 statewide.

Area F

Long Beach Memorial Medical Center

2901 Atlantic Ave.

Long Beach, CA

Schedule #01621 Sec. 04 Location #XODHCO

Sat., April 6, 9 am-5 pm

Call (213) 516-4002 for room number

Area J

Kaiser Fontana

9961 Sierra Ave.

Fontana, CA 92335

Bldg. 1, 4th Fl.

Schedule #60211 Sec. 06 Location #XODHCO

Sat., March 16, 9 am - 5 pm

WRITING SKILLS WORKSHOP

"OPEN TO ALL RNs"

Learn and put to use the principles and techniques that make your writing clear, accurate, effective and concise. The writing skills workshop is especially useful for those who are writing papers, proposals and reports for academic or professional purposes. If you do not have the time for a traditional semester-long writing course, but you want to improve your writing skills, join us for one of these day-long workshops.

Workshops are available for the Fall term in an all day format. The cost of the Workshop is \$45.00.

NOTE: The Writing Skills Workshop does not provide academic or C.E. credit.

Return the Writing Skills Workshop registration form below along with your check for \$45.00 (non-refundable) made payable to CSUDH/SNP Foundation. For more information call (213) 516-3596, locally or 1 (800) 344-5484.

Although this workshop is directed toward improving skills in writing, it is not designed as a preparation for the CSU's Graduate Writing Exam.

Please bring a sample of your written work with you to the workshop.

Workshop Topics Include:

Principles of Technical Communication

- Clarity. Use of jargon. When? How much?
- Conciseness. Need for exactness and precision in writing.
- Correctness. Grammatically sound writing.
- Positive, authoritative style. Strong professional writing with a "friendly" tone.
- Rules for effective communication.

Organization of Ideas/Paragraph Development

- Pro forma writing vs. original writing
- SEIS vs. SIIS
- Use of words and phrases to indicate logical flow of ideas. Transitions of addition, negation, affirmation, detail, qualification, and conclusion.

Clarity/Sentence Structure

- Identify your own sentence pattern style. Too simplistic? Too convoluted? Awkward? Wordy?
- Recognize and use different sentence patterns for flexibility and emphasis.

Editing Techniques for Technical Writing

- Analyze written material for content and style.
- Punctuate to increase or decrease emphasis.
- Edit to improve and clarify.

APA Format

Area A
Lodi Memorial Hospital
975 S. Fairmont
Lodi, CA 95240
Saturday, December 8,
9 am-5 pm

Sutter Solano Medical Center
300 Hospital Drive
Vallejo, CA 94589
Classroom 1 & 2 Basement
Saturday, March 2, 8:45 am-5 pm

Methodist Hospital
7500 Timberlake
Sacramento, CA 95823
Call (916) 427-1960 for Room
Saturday, April 27, 9 am-5 pm

Area B
Providence Hospital
3100 Summit
Oakland, CA 94609
Saturday, April 6, 9 am-5 pm
Call (415) 930-7593 for room

Area C
Sierra Vista Regional Medical Center
1010 Murray Street
San Luis Obispo, CA 93401
Saturday, February 9, 9 am-5 pm

Kaweah-Delta Hospital
400 Mineral King Rd.
Visalia, CA 93277
Saturday, April 13, 9 am-5 pm

Area E
Huntington Memorial Hospital
100 Congress Avenue
Pasadena, CA 91105
Street Parking on Pasadena Ave.
Classrooms in the Lavinia Bldg.
Saturday, March 16, 9 am-5 pm

Area F
Kaiser Harbor City
25825 S. Vermont
Harbor City, CA 90710
Saturday, February 23,
9 am-5 pm

Presbyterian Intercommunity Hospital
12401 E. Washington Blvd.
Whittier, CA 90632
Saturday, March 16, 9 am-5 pm

Area G
St. Joseph Hospital
1100 W. Stewart Drive
Orange, CA 92668
Friday, Nov. 30, 10 am-6 pm
Friday, April 5, 9 am-5 pm

Pomona Valley Hospital Medical Center
1798 Garvey Ave.
Pomona, CA 91767
Saturday, February 10,
9 am-5 pm

Area H
Scripps Clinic
10666 Torrey Pines Rd.
La Jolla, CA 92037
4th Floor - Library
Room 411B
Saturday, February 9, 9 am-5 pm

Area J
John F. Kennedy Memorial Hospital
47-111 Monroe St.
Indio, CA 92202
Board Room
Saturday, February 23,
10 am-6 pm

San Bernardino Community Hospital
1800 Western
San Bernardino, CA 92411
Saturday, March 23, 9 am-5 pm

Kaiser Permanente Fontana
9961 Sierra
Fontana, CA
Friday, Nov. 16, 10 am-6 pm
Saturday, March 30, 9 am-5 pm

WRITING SKILLS WORKSHOP REGISTRATION FORM

Please register me for the Writing Skills Workshop scheduled for:

DATE _____ PLACE _____

Enclosed is my check for \$45 (non-refundable) payable to: **CSUDH/SNP**

NAME _____ SS # _____

ADDRESS _____

CITY / STATE / ZIP CODE _____

PHONE: (DAY) _____ (EVENING) _____

Return Writing Skills Workshop Registration Form to: Statewide Nursing Program, Writing Skills Workshop
CSU, Dominguez Hills
1000 E. Victoria St., Carson, CA 90747

PROGRAM FOR ADULT COLLEGE EDUCATION (PACE)

In response to adults returning to school, CSU Dominguez Hills is offering the PACE program, Program for Adult College Education, in the greater Los Angeles area. SNP students are invited to enroll in the following courses, for electives, humanities G.E. credit as indicated. Use the SNP registration form. Call (213) 516-3640 for room numbers not published below.

Textbooks for these courses may be purchased directly from the CSUDH bookstore. If you wish to have texts mailed, call (213) 516-3787. Bookstore hours are as follows: M-Th 8:30 am-7:30 pm, F 8:30 am-4:00 pm.

• **HUM 310 KEY CONCEPTS: LIVES OF DR. FAUSTUS.** Since its development in the late sixteenth century, the story of Dr. Faustus, the myth of a man who sells his soul to the devil, has fascinated artists of all kinds — writers, poets, scholars and most recently, movie-makers and their audiences. Naturally, the artists' interpretations of this myth have varied from one to another and from one society to another.

In this course we shall study four literary treatments of the Faustian myth and at least three cinematic treatments. We will emphasize two major concerns; the works themselves (especially their characterizations of Faust and the devil's agent) and what these works tell us about the times and societies that produced them. (3 units)

Location: Bellflower Kaiser Site, 9400 E. Rosecrans, Bellflower.
 Building: TBA
 Room: TBA
 Time: 6:30-9:15 pm
 Day: Mondays beginning January 28 thru May 13
 Registration Info: Schedule #54854 HUM 310 Section 14 *Lives of Dr. Faustus*

Location: Lockheed (Burbank) Site
 Building: 3811 Valhalla Dr., Burbank
 Room: #18
 Time: 6:30-9:15 pm
 Day: Wednesdays beginning January 30 thru May 15
 Registration Info: Section #34462 HUM 310 Section 15 *Lives of Dr. Faustus*

Location: Marina Post Office Site, 13031 West Jefferson Blvd., Marina Del Rey
 Building: Post Office
 Room: TBA
 Time: 6:30-9:15 pm
 Day: Mondays beginning January 28 thru May 13
 Registration Info: Schedule #19106 Section 13 *Lives of Dr. Faustus*

• **SOC 315 SOCIOLOGY OF WORK.** Sociological analysis of work in industrial society. Examination of the labor force, industrial organization, occupational roles, and careers. Consideration of impact of technological change. (3 units)

Location: Los Angeles Unified School District Site, 1360 W. Temple, Los Angeles
 Building: TBA
 Room: TBA
 Time: 5:30-8:15 pm
 Day: Wednesdays beginning January 30 thru May 15
 Registration Info: Schedule #93321 SOC 315 Section 03 *Sociology of Work*

• **ANT 346 ANTHROPOLOGY OF WORK.** Examination of the significance of work in contemporary societies. Cross-cultural comparisons of workers' life styles. Impact of changing culture conditions on work patterns. (3 units)

Location: South Central Post Office Site, 7001 S. Central, Los Angeles
 Building: Post Office
 Room: TBA
 Time: 6:30-9:15 pm
 Day: Mondays beginning January 28 thru May 13
 Registration Info: Schedule #67885 Section 01 *Anthropology of Work*

• **HIS 348 LABOR IN AMERICAN SOCIETY.** The role of labor in the political, economic, and social life of the U.S., including growth of organized labor rival ideologies, legal decisions, and contributions of various ethnic groups, from the colonial period to the present. (3 units)

Location: Los Angeles Unified School District Site, 1360 W. Temple, Los Angeles
 Building: Child Development Center, 1360 W. Temple, Los Angeles
 Room: TBA
 Time: 5:30-8:15 pm
 Day: Mondays beginning January 28 thru May 13
 Registration Info: Schedule #53480 Section 01 *Labor in American Society*

ELM PREPARATORY WORKSHOP

The California State University and CSU Dominguez Hills recognize each student's need for adequate preparation in mathematics for successful continuation and completion of his or her college education. The CSU requires all freshmen and those transfer students who have not completed appropriate college courses to demonstrate entry level mathematics skills through passing of the ELM (Entry Level Mathematics) test. This test is prerequisite to enrolling in courses designated as meeting the General Education mathematics requirement. All new and readmitted undergraduate nursing students will be expected to meet the requirements unless exempted (see your official transcript evaluation).

The ELM should be taken in the junior year during the first full term you are in the program. This timeframe accommodates students who are poorly prepared or unsure of their basic mathematics skills, allowing time to review and take advantage of various learning materials and workshops. If you do not pass the ELM, you may still register for courses other than G.E. math (BSN 405). Students will not be allowed to register for a third term if they have not taken the ELM.

If you do not score at least 480 on the ELM, sign up for the self-directed ELM Preparation Program to prepare to retake the test. In addition to written materials and videotapes, an optional workshop is offered in an all day format. The \$45.00 fee for the workshop includes a packet of practice materials. Pre-registration, using the form below, is required.

Additional written materials are available through the Statewide Technical Bookstore. The official CSU ELM information packet is available by request from the SNP Admissions and Records office. Your advisor can also assist you.

If you have taken the ELM exam bring test results with you to workshop to help presenter focus on your individual problem areas.

Complete sample exams in ELM Workbook prior to attending workshop. Bring completed exams to workshop to help establish areas in which you need assistance.

Dates and Locations of Upcoming ELM Workshops

Area C

Mercy Hospital
2215 Truxton Ave.
Bakersfield, CA
Saturday, April 27, 8 am-1 pm

Valley Children's Hospital

Millbrook & Shields
Fresno, CA 93703
Saturday, March 9, 8 am-1 pm

Sierra Vista Regional Medical Center

1010 Murray St.
San Luis Obispo, CA 93401
Saturday, April 20, 1-6 pm

Area D

Kaiser Permanente Medical Center
5601 De Soto Ave.
Woodland Hills, CA 91367
Saturday, April 13, 1-6 pm

Vista Dei Mar

801 Seneca St.
Ventura, CA
Sunday, February 10, 12-5 pm

Area E

St. John's Hospital & Health Center
1328 23rd Street
Santa Monica, CA 91324
Check for room at information desk
Saturday, March 9, 1-6 pm

St. Luke's Medical Center

2632 E. Washington
Pasadena, CA 911098
Check for room at information desk
Tuesday, March 19, 5-10 pm

Area F

Harbor UCLA Medical Center
1000 W. Carson
Torrance, CA 90507
Saturday, March 23, 1-6 pm

Area G

Pomona Valley Hospital Medical Center
1798 Garvey Avenue
Pomona, CA 91767
Check at info desk for room
Saturday, March 2, 1-6 pm

St. Joseph Hospital

1100 W. Stewart Drive
Orange, CA 92668
Friday, February 15, 1-6 pm
Call for room location, (714) 997-8974

Area H

Palomar Collete
1140 W. Wilson Rd.
San Marcos, CA 92069
Friday, January 11, 4-9 pm

Area J

Victor Valley College
18422 Bear Valley Rd.
Victorville, CA 92392
Allied Health 5
Saturday, January 12, 1-6 pm

St. Bernardine Hospital

2101 N. Waterman Ave.
San Bernardino, CA 92406
Classroom #1 on 2 Main
Saturday, February 9, 10-3 pm

Test date for ELM at CSU Dominguez Hills are:

Test Date	Registration Deadline
January 12, 1991	January 4, 1991
May 11, 1991	April 26, 1991
July 13, 1991	June 28, 1991

Contact the SNP Testing Office to arrange for mailing of test packet or registration information.

CONTACT YOUR LOCAL CSU CAMPUS FOR SCHEDULED ELM TEST DATES AND LOCATION.

Bakersfield (805) 664-3373	Hayward (415) 881-3661	Pomona (714) 869-3353	San Jose (408) 924-5980
Chico (916) 895-3661	Humboldt (707) 826-3611	Sacramento (916) 278-6296	San Luis Obispo (805) 756-1551
Dominguez Hills (213) 516-3909	Long Beach (213) 985-4006	San Bernardino (714) 880-5040	Sonoma (707) 664-2947
Fresno (209) 278-2457	Los Angeles (213) 343-3160	San Diego (619) 594-5216	Stanislaus (209) 667-3157
Fullerton (714) 773-3838	Northridge (818) 885-2369	San Francisco (415) 338-2271	

ELM PREPARATORY WORKSHOP REGISTRATION FORM*

Please register me for the ELM Preparatory Workshop scheduled for:

DAY	TIME	DATE	INSTITUTION	CITY
<input type="checkbox"/> Enclosed is my check for \$45 (non-refundable) for the workshop payable to: CSU Dominguez Hills.				
NAME _____			SS# _____	
ADDRESS _____				
CITY/STATE/ZIP CODE _____				
PHONE: (____) _____ (____) _____				

*Send ELM Workshop Registration Form to:

Statewide Nursing Program
ELM Workshop
CSU, Dominguez Hills
1000 E. Victoria St., Carson, CA 90747

ON-CAMPUS OPPORTUNITIES FOR EARNING GENERAL EDUCATION AND ELECTIVE CREDIT

Classes begin January 26, 1991 and examinations are from May 18-24.

Text and Syllabus: Available for purchase at the CSUDH Bookstore.

Bookstore Hours: M-Th 8:30am-7:30pm; F 8:30am-4:00 pm. If you wish to have texts mailed, call (213) 516-3787.

Location: All classes held on CSUDH campus. See below each course listing for building and room number.

Parking: Available at \$1.50 per ticket per entry in quarters, or free on Victoria St.

Registration: See CSUDH/SNP registration (found in this schedule). **Deadline for CSUDH Courses:** August 24, 1990 or 21st postmarked. Indicate Schedule No., Dept., and No., Selection and Units when registering. Compute units with SNP course units.

* TO MEET THE GENERAL EDUCATIONAL REQUIREMENT, AREA A: WRITTEN AND ORAL COMMUNICATION

CRITICAL THINKING

PHI 120 Critical Reasoning (3) Introduction to methods of critical thinking, including the nature of arguments, formal and informal fallacies, deductive and inductive arguments. Provides student with critical skills in both academic and non-academic context. Three hours of lecture per week. Grading C/NC. Bldg. HFA

Schedule #34904	PHI 120	section 04	CRITICAL REASONING	MW 5:30pm-6:45pm	3 units	ERC C112
Schedule #75390	PHI 120	section 07	CRITICAL REASONING	TTh 7:00pm-8:15pm	3 units	HFA Rm A209
Schedule #92746	PHI 120	section 08	CRITICAL REASONING	S 9:00am-11:30am	3 units	HFA Rm A219

SPEECH

THE 120 Fundamentals of Speech (2) Basic oral communication skills, with practice in a variety of speech-oriented situations. One hour of lecture and two hours of activity per week.

Schedule #69930	THE 120	section 05	FUNDAMENTALS OF SPEECH	TTH 7:00pm-8:15pm	2 units	UT A102
-----------------	---------	------------	------------------------	-------------------	---------	---------

Co-req. THE 120A 03

* TO MEET THE GENERAL EDUCATION REQUIREMENT, AREA C: HUMANITIES

HUM 200 Introduction to Humanities (3). Examines the inter-relationships among the humanities (art, literature, music, and philosophy) in Western culture by teaching the theme of tradition and change in selected periods.

Schedule #34020	HUM 200	section 07	INTRO OF HUMANITIES	TTh 5:30pm-6:45pm	3 units	HFA A228
Schedule #52570	HUM 200	section 04	INTRO OF HUMANITIES	MW 5:30pm-6:45pm	3 units	HFA A202
Schedule #32793	HUM 200	section 07	INTRO OF HUMANITIES	S 9:00am-11:30am	3 units	HFA A228

MUSIC 101 INTRODUCING MUSIC (3). Meets 3 units of GE Humanities requirement. The technique of listening to music. The elements of music, musical forms, and historical styles. Concert attendance and discussion will be an integral part of the course. Satisfies a requirement for General Studies.

Schedule #58321	MUS 101	section 05	INTRODUCING MUSIC	TTH 7:00-8:15pm	3 units	HFA A202
-----------------	---------	------------	-------------------	-----------------	---------	----------

THE 100 Television, Film and Theatre (3) Appreciation of the performing arts of television, film, and the live theatre through the viewing of films and videotapes, as well as attendance at plays and musicals. Three hours of lecture per week.

Schedule #50046	THE 100	section 01	TELEVISION, FILM & THEATRE	S 10:00am-1:00pm	3 units	HFA A228
-----------------	---------	------------	----------------------------	------------------	---------	----------

PHI 102 Humanity, Nature and God (3). Critical examination of perennial philosophical issues such as the existence of God, free will, truth. Both Western and non-Western perspectives are discussed. Three hours of lecture per week.

Schedule #25734	PHI 102	section 03	HUMANITY, NATURE & GOD	TTH 7:00pm-8:15pm		HFA A221
-----------------	---------	------------	------------------------	-------------------	--	----------

*TO MEET THE GENERAL EDUCATION REQUIREMENT, AREA D: SOCIAL SCIENCES U.S. HISTORY and GOVERNMENT.

HIS 101 History of the United States (3). A study of the ideals, creeds, institutions and behavior of the peoples of the United States. Three hours of lecture per week.

Schedule #15330	HIS 101	section 02	HISTORY OF UNITED STATES	MW 7:00-8:15pm	3 units	SBS B209
Schedule #08105	HIS 101	section 05	HISTORY OF UNITED STATES	MW 8:30-9:45pm	3 units	SBS B110

POL 101 American Institutions (3). A study of contemporary political institutions, with emphasis on the philosophy, structure, and behavior of the American political system including the State of California. Three hours of lecture per week.

Schedule #11561	POL 101	section 04	AMERICAN INSTITUTIONS	MW 5:30-6:45pm	3 units	SBS B238
Schedule #88712	POL 101	section 06	AMERICAN INSTITUTIONS	TTH 11:30-12:45 pm	3 units	SBS F121

Self-Directed General Education Electives Courses

California State University, Dominguez Hills has arranged to offer Statewide Nursing Program students the following courses through correspondence. All of these courses may be used to satisfy upper division general education requirements for Humanities and may also be used for elective credit. If you wish to register for any of these classes, use the MAIL-IN registration form below. The form and the fees should be received at CSUDH **BEFORE JANUARY 2**. If you have any questions, please call Laurie at (213) 516-3743.

HUX 340 EVOLUTION OF HUMAN CULTURE (3)

An examination of the nature of cultural change using the development of the city as a key concept. Three representative types of cities with their cultures are studied: ancient, medieval and modern.

HUX 343 THE AUTONOMOUS INDIVIDUAL (3)

Interdisciplinary study of the nature of autonomy by focusing upon aesthetic creativity.

HUX 344 THE INDIVIDUAL AND SOCIETY (3)

Exploration of the position of the individual in various models of social and political organization. Study of the Utopian tradition and aesthetic theories connecting the artist with society.

Syllabus & book order form will be sent to you. Complete the form or call CSUDH bookstore at (213) 516-3789 9-4 p.m. to order texts.

Registration: Spring 1991 CSUDH Humanities External Degree Courses

NAME (Please print Last, First, Middle)			SOCIAL SECURITY NO.
ADDRESS			HOME PHONE
CITY	STATE	ZIP	WORK PHONE
DEGREE OBJECTIVE			REGION

NOTE: New and re-entering students must submit Admission Application and fee to the Statewide Nursing Program of California State University, Dominguez Hills prior to the first class.

COURSE REGISTRATION INFORMATION

DEPT.	NUMBER	UNITS	COURSE TITLE
HUX			
HUX			
HUX			
HUX			
TOTAL UNITS		x \$110.00 PER UNIT = \$	TOTAL FEES

PAYMENT INFORMATION: Please make checks or money orders payable to: CSU Dominguez Hills. Attach to registration form and mail to address below. Deadline for registration is January 2, 1991. Do not send cash. If you wish to pay by either VISA or MASTERCARD, please provide the following information and sign your name authorizing CSUDH to charge your account.

() VISA	() MASTERCARD	ACCOUNT NO.	EXP. DATE
SIGNATURE (Authorizing CSUDH to charge your account)			

KEEP A COPY OF THIS OFFICIAL REGISTRATION FORM FOR YOUR RECORDS

OFFICE USE ONLY	AMOUNT	CHECK NO.	SUSP. DATE	AUTH. NO.	BY
-----------------	--------	-----------	------------	-----------	----

Mail to: Humanities External Degree, CSU Dominguez Hills, 1000 E. Victoria Street, Carson California 90747.



California State University
Dominguez Hills

DIVISION OF EXTENDED EDUCATION

Travel Study Programs



Health Care Professionals:

Learn, Live and Love Spanish in Cuernavaca, Mexico

No previous knowledge of Spanish required:

**2 or 3-week sessions: January 3 to January 17
or January 3 to January 23**

Develop conversational fluency and visit major medical facilities in Mexico. Take a two- or three-week intensive Spanish language immersion program at the renowned

**Center for Bilingual Multicultural Studies*

Approx. Cost: \$1100 - 1300

Includes ground & air transportation, accommodations, meals, tuition, textbooks and visits to medical facilities.

For detailed brochure & itinerary, call 213/516-3746, or write to Division of Extended Education, California State University, Dominguez Hills, 1000 Victoria Avenue, SCC B-141, Carson, CA 90747.

This program has the approval of the California Nurses Association.

**The Department of Clinical Sciences School of Health, and the Division of Extended Education
announce**

A 15-day Study/Cultural Tour of

England

July 21 to August 4, 1991



Compare U.S. to British health care and health educational systems by attending lectures, seminars and making site visits to health care facilities and educational settings. Tentative agenda includes the exciting city of London. Enjoy the quiet beauty of Shakespeare's Stratford-Upon-Avon. The tour will offer academic credit. Optional excursions available at the conclusion of the tour at additional expense.

Est. cost approx. \$1999.* Tuition included.

For further information and itinerary, please contact: Ellen Hope, Co-Director, School of Health, Department of Clinical Sciences; California State University, Dominguez Hills; Carson, CA 90747. (213) 516-3748 FAX: (213) 516-3971 or Patrice Sewell, Director, Travel Study (213) 516-3972.

*Prices subject to change.

OFF-CAMPUS OFFERINGS OF EXAMINATIONS

TESTS BEGIN PROMPTLY AT FIRST TIME LISTED. LATE ARRIVALS CANNOT BE ACCOMMODATED.

In taking the U.S. History and/or U.S. Constitution and California State and Local Government exams for content, a nominal fee may be charged. Announcement to come later.

As a convenience to SNP students, three CSU Dominguez Hills tests meeting CSU graduation requirements will be offered once during the Spring term at selected locations in California:

CSU Graduate Writing Assessment Requirement Exam (GWAR)

California State and Local Government Exam

U.S. Constitution and California State and Local Government Exam

United States History Exam

CSU Dominguez Hills Department of History and Political Science has developed a comprehensive exam in American or U.S. Constitution and/or California State & Local Government. You may take these exams either to receive certification of having met the State requirements or to receive this certification and three units of credit for challenging the courses HIS 101 or Pol. 101. The exam must be taken in the first week of the term if unit credit is desired. Certification exams (no unit credit) may be scheduled throughout the term. Conscientious preparation is highly recommended. Texts are listed on SNP Book Order Form. If you are interested, complete the form and instructions will be mailed to you. Then, if you have further questions, call the SNP Testing Office at 1-800-344-5484 or (213) 516-3596 locally.

Graduate Writing Assessment Requirement Exam (GWAR)

To meet the CSU writing requirement, you may take the approved writing test (GWAR) through CSUDH and also through most CSU campus testing centers or you may take coursework specified by the offering CSU campuses as meeting the writing requirement. Undergraduate students should complete this requirement during their junior year. Graduate students should complete it during their first term in the program. The writing requirement may be met prior to admission.

The CSUDH graduate writing examination consists of an essay exam and one hour is allowed for completion. Two hours are allowed for those students with English as a second language. The test is graded by CSUDH faculty and you will receive notice of your results approximately six weeks after taking the test.

If you wish to register for the writing exam, please complete the form attach a check for \$16.00, and mail to the designated address. Enrollment will be limited to first 200 applicants. Early registration is advised. A confirmation, map and test preparation materials will be sent to you. The last date to register is two weeks prior to exam date.

The exam will begin promptly at stated time so arrange to arrive 15 minutes early to secure location and prepare for test taking.

Bring cash for purchasing bluebook. Also bring a #2 pencil and two pens.

Credit/No Credit Policy

An undergraduate student may elect to be graded CR/NC in particular courses, subject to the following conditions:

Course Limitations

1. Courses used to satisfy a major (both upper and lower divisions), or which are prerequisite to it, must be taken for a letter grade except when such courses are graded solely on a CR/NC basis. A student is permitted to enroll in up to 50% of the units required by a minor on a credit/no credit basis, unless otherwise specified elsewhere in the catalog under specific requirements for a minor.
2. No more than 24 units graded CR/NC, whether taken at this or another institution, may be offered in satisfaction of the total units required for a bachelor's degree. If 24 units graded CR/NC are accepted in transfer, no additional courses graded CR/NC may be used to satisfy degree requirements, except when a required course is graded solely on a CR/NC basis. (All credits earned in the CLEP testing program may count even if they make the cumulative total of all CR/NC units at that time over 24.)

Spring 1991 CSU Statewide Nursing Program Exam Sites

Area A

US History, Political Science

Friday, Jan. 11, 6-9 pm
Room TBA - Call (916) 427-1960
Kaiser Hospital
2025 Morse Avenue
Sacramento, CA 95825

GWAR

Saturday, Mar. 16, 9 am - 12 pm
Memorial Med. Center
1700 Coffee Road
Modesto, CA 95355

Area B

US History, Government

Tuesday, Jan. 8, 6-8:30 pm
Room TBA
St. Mary's Hospital
450 Stanyon St.
San Francisco, CA

US History

Saturday, Jan. 12, 10 am - 12:30 pm
CA State and Local Government
Saturday, Jan. 12, 1-3 pm
Room TBA
Santa Clara County Health Dept.
2220 Moorpark Ave.
San Jose, CA

US History, Government

Wednesday, Jan. 9, 6-8:30 pm
Room TBA
Children's Hospital Medical Center
747 52nd Street
Oakland, CA 94609

Area C

Political Science 101

Wednesday, Jan. 9, 3-5:30 pm
Cuesta College
P.O. Box 8106
San Luis Obispo, CA 93403

US History 101

Tuesday, Jan. 8, 3-5:30 pm
Kaweah-Delta Hospital
400 Mineral-King Rd.
Visalia, CA 93277

US History 101

Saturday, Jan. 5, 11 am - 1:30 pm
Kern Medical Center
1830 Flower St.
Bakersfield, CA 93305

US History

Wednesday, Jan. 16, 3-5:30 pm
Cuesta College
P.O. Box 8106
San Luis Obispo, CA 93403

Area D

Political Science 101

US History

Friday, Jan. 11, 9 am - 12 pm and 1-4 pm
Ojai SNP Office
1301 Maricopa Hwy. 'B'
Ojai, CA 93023

GWAR

Friday, Mar. 22, 9-10 am & 2-3 pm
Ojai SNP Office
1301 Maricopa Hwy Suite 'B'
Ojai, CA 93023

Political Science 101/US History

Friday, Jan. 11, 1-4 pm
Antelope Valley College
3041 West Ave 'K'
Lancaster, CA 93534

GWAR

Friday, Mar. 22, 2-3 pm
Antelope Valley College
3041 West Ave. 'K'
Lancaster, CA 93534

Political Science 101/US History

Thursday, Jan. 10 6-9 pm
High Desert Hospital
44900 N. 60th Street West
Lancaster, CA 93536

Political Science 101/US History

Wednesday, Jan. 9, 3-6 pm & 6-9 pm
Northridge Medical Center
18300 Roscoe Blvd.
Northridge, CA 91325

Political Science/US History

Tuesday, Jan. 8 2-5 pm & 6-9 pm
No. Inyo Hospital
150 Pioneer Ln
Bishop CA 93514

OFF-CAMPUS OFFERINGS OF EXAMINATIONS

GWAR
Friday, Mar. 15, 4-5 pm
No. Inyo Hospital
150 Pioneer Ln.
Bishop, CA 93514

Area E
Political Science 101
Wednesday, Jan. 16, 2:30 pm
Huntington Memorial
100 Congress Avenue
Lavinia Bldg.
Pasadena, CA 91105

Area G
Political Science 101
Saturday, Jan. 12, 9 am - 1 pm
Pomona Valley Hospital
Medical Center
1798 Garvey Avenue
Pomona, CA 91767

**Political Science 101/US Constitution/
CA State and Local Government**
Thursday, Jan. 10, 1-4 pm
St. Joseph Hospital
1100 W. Stewart Drive
Orange, CA 92669

Area H
GWAR
Friday, Mar. 15 1:30 pm
Palomar College
1140 W. Mission Rd.
Room NB2B
San Marcos, CA 92069

**US History/Constitution/
CA State & Local Government**
Friday, Mar. 29, 1:30 pm
Palomar College
1140 W. Mission Rd.
San Marcos, CA 92069

Area J
US History/US Constitution
Saturday, Jan. 26, 9 am - 12 noon
J.F. Kennedy Memorial Hosp.
47-111 Monroe St.
Indio, CA 92202-2588

GWAR
Saturday, Mar. 16, 9 am - 12 noon
Victor Valley College
18422 Bear Valley Rd.
Victorville, CA 92392

GWAR
Saturday, Mar. 9, 9 am - 12 noon
Kaiser Permanente Hospital
10800 Magnolia Ave.
Riverside, CA 92505

GWAR
Apr. 13, 9 am - 12 noon
J.L. Pettis VA Memorial Hosp.
11201 Benton St.
Room 4A-25
Loma Linda, CA 92357

Political Science 101/US History
Friday, Jan. 11, 1-4 pm
Kaiser Permanente
10800 Magnolia Ave.
Riverside, CA 92505
Call (714) 358-2620 for room locations

US History/US Constitution
Saturday, Jan. 12, 9 am - 12 noon
Kaiser Permanente
9961 Sierra Ave.
Fontana, CA 92335

FILL OUT FORM BELOW COMPLETELY

CALIFORNIA STATE UNIVERSITY DOMINGUEZ HILLS Statewide Nursing Program

Please register me/send me information for the examination below:

- | | |
|--|---|
| <input type="checkbox"/> Graduate Writing Exam (fee: \$12.00) | <input type="checkbox"/> U.S. History (fee for taking exam for content credit only: \$20.00. No fee if registering for HIS 101 at beginning of term.) |
| <input type="checkbox"/> Cal. State & Local Government (fee: \$14.00) | <input type="checkbox"/> CLEP * |
| <input type="checkbox"/> U.S. Constitution (fee: \$20.00) | <input type="checkbox"/> New York Regents Specify _____ |
| <input type="checkbox"/> U.S. Constitution & Cal. State & Local Government (fee for taking exam for content credit only: \$20.00. No fee if registering for POL SCI 101 at beginning of term.) | ACT Exam for: <input type="checkbox"/> BSN 360 <input type="checkbox"/> BSN 410.1.2.3 |

* Do not request unless you have conferred with SNP Admissions and Records Office. Refer to Assessment Option-CLEP-Table of Contents.

Test Date	Time	City	Location
-----------	------	------	----------

Enclosed is my check for \$ _____ (non-refundable) payable to CSU, Dominguez Hills (Registration is not complete until your check has cleared)(Graduate Writing Exam \$12.00. No fee for other exams at this time.)

Name _____ SS#(Mandatory) _____

Address _____ City/State/Zipcode _____

Phone: () _____ () _____
Day Evening

Undergraduate student, Junior Standing Graduate Student, First Semester _____
Other, specify _____

Return this Registration Form and a stamped, self addressed Envelope to:
Statwide Nursing Program, Off-Campus Testing, CSU Dominguez Hills, 1000 Victoria St., Carson, CA 90747

BS, Nursing Course List

Sched No	Location Code	Year/ Term	COURSE			Units	Days	Hours	MEETING	
			No.	Sec.	Title				Dates	Dates

AREA A - CHICO, EUREKA, REDDING, MARIN, NAPA/SOLANO, SACRAMENTO, STOCKTON/MODESTO AREAS, UKIAH

Assistant Chair/Faculty Coordinator: Liz Close, Marin (415) 883-6768

Associate Coordinators:

Chico Area: Linda Cutchen-Clark (916) 895-2511 x329

Eureka Area: Robin Estep (415) 883-6768

Redding Area: Jan Dinkel (916) 365-4427

Sacramento Area: Nancy Schwartz (916) 427-1960

Stockton, Modesto Areas: Beverly Eagan (209) 529-4090

Solano, Napa Area: Sandy Troy (415) 372-0660

Ukiah/Sonoma Area: Robin Estep (415) 883-6768

AUBURN

Auburn Faith Community Hospital

11815 Education St., Auburn, CA 95603, Call (916) 427-1960 for room locations.

02936	ANABAF	912	BSN 310.1	01	EXPAND PROF NSG HORIZONS	1.0	TH	6:00 - 10:00 PM	03/21/91
							TH	6:00 - 10:00 PM	04/04/91
							TH	6:00 - 8:00 PM	04/18/91
02645	ANABAF	912	BSN 310.2	01	EXPAND PROF NSG HORIZONS	1.0	TH	8:00 - 10:00 PM	04/18/91
							TH	6:00 - 10:00 PM	05/02/91
							TH	6:00 - 10:00 PM	05/16/91

CAMERONPARK

Marshall Hospital, Professional Center

3581 Palmer Dr. Suite 301, Cameron Park, CA 95682, Call (916) 427-1960 for room locations.

50713	ANCRMH	912	BSN 340.1	01	PROF REL IN NSG PRAC	1.0	TH	6:00 - 10:00 PM	01/17/91
							TH	6:00 - 10:00 PM	02/28/91
18896	ANCRMH	912	BSN 340.2	01	PROF REL IN NSG PRAC	2.0	TH	6:00 - 10:00 PM	01/31/91
							TH	6:00 - 10:00 PM	02/14/91
							TH	6:00 - 10:00 PM	04/04/91

CHICO

Butte College

3563 Campus Drive, Oroville, CA 95965, Call (916) 2511 x329 for room locations.

80076	*AXHBC	912	BSN 360.1	02	PROF ISSUES IN NURSING	1.0	M	5:00 - 9:00 PM	04/01/91
							M	5:00 - 9:00 PM	04/15/91
75272	*AXHBC	912	BSN 360.2	02	PROF ISSUES IN NURSING	1.0	M	5:00 - 9:00 PM	04/08/91
							M	5:00 - 9:00 PM	04/22/91
89703	*AXHBC	912	BSN 360.3	02	PROF ISSUES IN NURSING	1.0	M	5:00 - 9:00 PM	04/29/91
							M	5:00 - 9:00 PM	05/13/91
00976	*AXHBC	912	BSN 360.4	02	PROF ISSUES IN NURSING	1.0	M	5:00 - 9:00 PM	05/06/91
							M	5:00 - 9:00 PM	05/20/91

EUREKA

College of the Redwoods

7351 Tompkins Hill Road, Eureka, CA 95501, Call (415) 883-6768 for room locations.

49825	*AXECCO	912	BSN 360.3	11	PROF ISSUES IN NURSING	1.0	M	5:00 - 9:00 PM	04/29/91
							M	5:00 - 9:00 PM	05/13/91
41882	*AXECCO	912	BSN 360.4	11	PROF ISSUES IN NURSING	1.0	M	5:00 - 9:00 PM	05/06/91
							M	5:00 - 9:00 PM	05/20/91

*Telecourse

BS, Nursing Course List (con't)

Sched No	Location Code	Year/Term	COURSE			Units	Days	MEETING	
			Abr. No.	Sec.	Title			Hours	Dates

JACKSON

Amador Hospital

800 Court St., Jackson, CA 95642, Call (916) 427-1960 for room locations.

81336	ANJKAD	912	BSN 370.1	02	HEALTH TEACHING	1.0	M	6:00 - 10:00 PM	03/04/91
							M	6:00 - 10:00 PM	03/18/91
							M	6:00 - 8:00 PM	04/08/91
22842	ANJKAD	912	BSN 370.2	02	HEALTH TEACHING	1.0	M	8:00 - 10:00 PM	04/08/91
							M	8:00 - 10:00 PM	04/22/91
							M	6:00 - 10:00 PM	05/06/91

LODI

Lodi Memorial Hospital

975 S. Faimont, Lodi, CA 95240, Call: (209) 529-4090 for room locations.

55510	ANLDLM	912	BSN 380.1	01	HEALTH ASSESSMENT	1.0	T	6:00 - 10:00 PM	01/15/91
							T	6:00 - 10:00 PM	01/29/91
							T	6:00 - 8:00 PM	02/12/91
50643	ANLDLM	912	BSN 380.2	01	HEALTH ASSESSMENT	1.0	T	8:00 - 10:00 PM	02/12/91
							T	6:00 - 10:00 PM	02/26/91
							T	6:00 - 8:00 PM	03/12/91
53233	ANLDLM	912	BSN 380.3	01	HEALTH ASSESSMENT	1.0	T	8:00 - 10:00 PM	03/12/91
							T	6:00 - 10:00 PM	04/09/91
							T	6:00 - 8:00 PM	04/23/91
12294	ANLDLM	912	BSN 380.4	01	HEALTH ASSESSMENT	1.0	T	8:00 - 10:00 PM	05/07/91
							T	6:00 - 10:00 PM	05/14/91
83823	ANLDLM	912	BSN 460.1	01	RESEARCH IN NSG PRAC	1.0	M	6:00 - 10:00 PM	01/28/91
							M	6:00 - 10:00 PM	02/11/91
							M	6:00 - 8:00 PM	02/25/91
96504	ANLDLM	912	BSN 460.2	01	RESEARCH IN NSG PRAC	1.0	M	8:00 - 10:00 PM	02/25/91
							M	6:00 - 10:00 PM	03/11/91
							M	6:00 - 8:00 PM	04/08/91
93483	ANLDLM	912	BSN 460.3	01	RESEARCH IN NSG PRAC	1.0	M	8:00 - 10:00 PM	04/08/91
							M	6:00 - 10:00 PM	04/22/91
							M	6:00 - 10:00 PM	05/06/91

MODESTO

Memorial Medical Center

1700 Coffee Road, Modesto, CA 95355, Call (209) 529-4090 for room locations.

32292	ANMDMC	912	BSN 310.1	02	EXPAND PROF NSG HORIZONS	1.0	TH	6:00 - 10:00 PM	01/24/91
							TH	6:00 - 10:00 PM	02/07/91
							TH	6:00 - 8:00 PM	02/21/91
00302	ANMDMC	912	BSN 310.2	02	EXPAND PROF NSG HORIZONS	1.0	TH	8:00 - 10:00 PM	02/21/91
							TH	6:00 - 10:00 PM	03/07/91
							TH	6:00 - 10:00 PM	03/21/91
44995	ANMDMC	912	BSN 325.1	01	CULTURE AND HEALTH	1.0	W	6:00 - 10:00 PM	01/23/91
							W	6:00 - 10:00 PM	02/06/91
							W	6:00 - 8:00 PM	02/20/91
89611	ANMDMC	912	BSN 325.2	01	CULTURE AND HEALTH	1.0	W	8:00 - 10:00 PM	02/20/91
							W	6:00 - 10:00 PM	03/06/91
							W	6:00 - 8:00 PM	03/20/91
44811	ANMDMC	912	BSN 325.3	01	CULTURE AND HEALTH	1.0	W	8:00 - 10:00 PM	03/20/91
							W	6:00 - 10:00 PM	04/03/91
							W	6:00 - 8:00 PM	04/24/91
44166	ANMDMC	912	BSN 325.4	01	CULTURE AND HEALTH	1.0	W	8:00 - 10:00 PM	04/24/91
							W	6:00 - 10:00 PM	05/08/91

BS, Nursing Course List (con't)

Sched No	Location Code	Year/Term	COURSE			Units	Days	Hours	MEETING	
			Abr. No.	Sec.	Title				Dates	

NAPA

Napa Valley College

2277 Napa Vallejo Hwy., Napa, CA 94558, Call (415) 372-0660 for room locations.

12725	ANNPNC	912	BSN 380.1	02	HEALTH ASSESSMENT	1.0	T	6:00 - 10:00 PM	01/15/91
							T	6:00 - 10:00 PM	01/29/91
							T	6:00 - 8:00 PM	02/12/91
09203	ANNPNC	912	BSN 380.2	02	HEALTH ASSESSMENT	1.0	T	8:00 - 10:00 PM	02/12/91
							T	6:00 - 10:00 PM	02/26/91
							T	6:00 - 8:00 PM	03/12/91
80614	ANNPNC	912	BSN 380.3	02	HEALTH ASSESSMENT	1.0	T	8:00 - 10:00 PM	03/12/91
							T	6:00 - 10:00 PM	04/02/91
							T	6:00 - 8:00 PM	04/16/91
16306	ANNPNC	912	BSN 380.4	02	HEALTH ASSESSMENT	1.0	T	8:00 - 10:00 PM	04/16/91
							T	6:00 - 10:00 PM	04/30/91
							T	6:00 - 8:00 PM	05/14/91

Queen of the Valley Hospital

1000 Trancas St., Napa, CA 94558, Call (415) 372-0660 for room locations.

67152	ANNPVH	912	BSN 310.1	03	EXPAND PROF NSG HORIZONS	1.0	W	6:00 - 10:00 PM	01/16/91
							W	6:00 - 10:00 PM	01/30/91
							W	6:00 - 8:00 PM	02/27/91
62440	ANNPVH	912	BSN 310.2	03	EXPAND PROF NSG HORIZONS	1.0	W	8:00 - 10:00 PM	02/27/91
							W	6:00 - 10:00 PM	03/13/91
							W	6:00 - 10:00 PM	04/10/91
85190	ANNPVH	912	BSN 325.1	02	CULTURE AND HEALTH	1.0	W	6:00 - 10:00 PM	02/06/91
							W	6:00 - 10:00 PM	02/20/91
							W	6:00 - 8:00 PM	03/06/91
88325	ANNPVH	912	BSN 325.2	02	CULTURE AND HEALTH	1.0	W	8:00 - 10:00 PM	03/06/91
							W	6:00 - 10:00 PM	03/20/91
							W	6:00 - 8:00 PM	04/03/91
23181	ANNPVH	912	BSN 325.3	02	CULTURE AND HEALTH	1.0	W	8:00 - 10:00 PM	04/03/91
							W	6:00 - 10:00 PM	04/17/91
							W	6:00 - 8:00 PM	05/01/91
47596	ANNPVH	912	BSN 325.4	02	CULTURE AND HEALTH	1.0	W	8:00 - 10:00 PM	05/01/91
							W	6:00 - 10:00 PM	05/15/91

REDDING

Shasta Community College

1065 N. Oregon Trail, Redding, CA 96099, Call (916) 365-4427 for room locations.

09052	ANRDSC	912	BSN 310.1	04	EXPAND PROF NSG HORIZONS	1.0	TH	6:00 - 9:00 PM	01/03/91
							TH	6:00 - 9:00 PM	01/10/91
							TH	6:00 - 9:00 PM	01/17/91
07895	ANRDSC	912	BSN 310.2	04	EXPAND PROF NSG HORIZONS	1.0	TH	6:00 - 9:00 PM	02/07/91
							TH	6:00 - 9:00 PM	02/14/91
							TH	6:00 - 9:00 PM	02/21/91
89891	ANRDSC	912	BSN 325.1	03	CULTURE AND HEALTH	1.0	W	6:00 - 9:00 PM	02/06/91
							W	6:00 - 9:00 PM	02/13/91
							W	6:00 - 9:00 PM	02/20/91
28114	ANRDSC	912	BSN 325.2	03	CULTURE AND HEALTH	1.0	W	6:00 - 9:00 PM	03/06/91
							W	6:00 - 9:00 PM	03/13/91
							W	6:00 - 9:00 PM	03/20/91
55952	ANRDSC	912	BSN 325.3	03	CULTURE AND HEALTH	1.0	W	6:00 - 9:00 PM	04/10/91
							W	6:00 - 9:00 PM	04/17/91
							W	6:00 - 9:00 PM	04/24/91

BS, Nursing Course List (con't)

Sched No	Location Code	Year/Term	COURSE			Units	Days	Hours	MEETING	
			Abr.	No.	Sec.				Title	Dates
60955	ANRDSC	912	BSN	325.4	03	CULTURE AND HEALTH	1.0	W W W	6:00 - 9:00 PM 6:00 - 9:00 PM 6:00 - 9:00 PM	05/01/91 05/08/91 05/15/91
60896	ANRDSC	912	BSN	335.1	01	BIOCHEMISTRY	1.0	S S S S	9:00 - 1:00 PM 9:00 - 1:00 PM 9:00 - 1:00 PM 9:00 - 11:00 AM	01/05/91 01/12/91 01/19/91 02/09/91
87721	ANRDSC	912	BSN	335.2	01	BIOCHEMISTRY	1.0	S S S	11:00- 1:00 PM 9:00 - 1:00 PM 9:00 -11:00 AM	02/09/91 02/23/91 03/09/91
81163	ANRDSC	912	BSN	335.3	01	BIOCHEMISTRY	1.0	S S S	11:00- 1:00 PM 9:00 - 1:00 PM 9:00 -11:00 AM	03/09/91 03/23/91 04/06/91
83392	ANRDSC	912	BSN	335.4	01	BIOCHEMISTRY	1.0	S S S	11:00- 1:00 PM 9:00 - 1:00 PM 9:00 -11:00 AM	04/06/91 04/13/91 04/20/91
63582	ANRDSC	912	BSN	340.1	02	PROF REL IN NSG PRAC	1.0	M M	6:00 - 9:30 PM 6:00 - 9:30 PM	02/04/91 04/08/91
63965	ANRDSC	912	BSN	340.2	02	PROF REL IN NSG PRAC	2.0	M M M	6:00 - 9:30 PM 6:00 - 9:30 PM 6:00 - 9:30 PM	02/18/91 03/04/91 03/18/91
94485	ANRDSC	912	BSN	345.1	04	PATHOPHYSIOLOGY	1.0	W W W	6:00 - 9:00 PM 6:00 - 9:00 PM 6:00 - 9:00 PM	02/06/91 02/13/91 02/20/91
56814	ANRDSC	912	BSN	345.2	04	PATHOPHYSIOLOGY	1.0	W W W	6:00 - 9:00 PM 6:00 - 9:00 PM 6:00 - 9:00 PM	03/06/91 03/13/91 03/20/91
35232	ANRDSC	912	BSN	345.3	04	PATHOPHYSIOLOGY	1.0	W W W	6:00 - 9:00 PM 6:00 - 9:00 PM 6:00 - 9:00 PM	04/10/91 04/17/91 04/24/91
21851	ANRDSC	912	BSN	345.4	04	PATHOPHYSIOLOGY	1.0	W W W	6:00 - 9:00 PM 6:00 - 9:00 PM 6:00 - 9:00 PM	05/01/91 05/08/91 05/15/91
93542	ANRDSC	912	BSN	370.1	03	HEALTH TEACHING	1.0	TH TH TH	6:00 - 9:30 PM 6:00 - 9:30 PM 6:00 - 9:30 PM	03/07/91 03/14/91 03/28/91
30855	ANRDSC	912	BSN	370.2	03	HEALTH TEACHING	1.0	TH TH TH	6:00 - 9:30 PM 6:00 - 9:30 PM 6:00 - 9:30 PM	04/04/91 04/11/91 04/18/91
04966	ANRDSC	912	BSN	460.1	02	RESEARCH IN NSG PRAC	1.0	TH TH TH	6:00 - 9:00 PM 6:00 - 9:00 PM 6:00 - 9:00 PM	01/31/91 02/14/91 02/28/91
08271	ANRDSC	912	BSN	460.2	02	RESEARCH IN NSG PRAC	1.0	TH TH TH	6:00 - 9:00 PM 6:00 - 9:00 PM 6:00 - 9:00 PM	03/07/91 03/21/91 04/04/91
41720	ANRDSC	912	BSN	460.3	02	RESEARCH IN NSG PRAC	1.0	TH TH TH	6:00 - 9:00 PM 6:00 - 9:00 PM 6:00 - 9:00 PM	04/11/91 04/25/91 05/09/91
35685	ANRDSC	912	BSN	490.1	01	MGMT IN NSG PRAC	1.0	T T	6:00 - 9:30 PM 6:00 - 9:30 PM	02/05/91 03/19/91
34650	ANRDSC	912	BSN	490.2	01	MGMT IN NSG PRAC	2.0	T T T	6:00 - 9:30 PM 6:00 - 9:30 PM 6:00 - 9:30 PM	02/19/91 03/05/91 04/09/91

BS, Nursing Course List (cont'd)

Sched No	Location Code	Year/ Term Abr.	COURSE			Units	Days	MEETING	
			No.	Sec.	Title			Hours	Dates
ROSEVILLE									
Roseville Community Hospital									
333 Sunrise Ave., Roseville, CA 95678, Call (916) 427-1960 for room locations.									
31441	ANRVRC	912	BSN 345.1	23	PATHOPHYSIOLOGY	1.0	S S S	9:30 - 1:30 PM 9:30 - 1:30 PM 9:30 - 11:30 AM	01/12/91 01/26/91 02/09/91
70545	ANRVRC	912	BSN 345.2	23	PATHOPHYSIOLOGY	1.0	S S S	11:30 - 1:30 PM 9:30 - 1:30 PM 9:30 - 11:30 AM	02/09/91 02/23/91 03/09/91
25060	ANRVRC	912	BSN 345.3	23	PATHOPHYSIOLOGY	1.0	S S S	11:30 - 1:30 PM 9:30 - 1:30 PM 9:30 - 11:30 AM	03/09/91 03/23/91 04/06/91
07545	ANRVRC	912	BSN 345.4	25	PATHOPHYSIOLOGY	1.0	S S S	11:30 - 1:30 PM 9:30 - 1:30 PM 9:30 - 1:30 PM	04/06/91 04/20/91 05/04/91
14011	ANRVRC	912	BSN 380.1	03	HEALTHASSESSMENT	1.0	T T T	6:00 - 10:00 PM 6:00 - 10:00 PM 6:00 - 8:00 PM	01/08/91 01/22/91 02/05/91
76790	ANRVRC	912	BSN 380.2	03	HEALTHASSESSMENT	1.0	T T T	8:00 - 10:00 PM 6:00 - 10:00 PM 6:00 - 8:00 PM	02/05/91 02/19/91 03/05/91
81911	ANRVRC	912	BSN 380.3	03	HEALTHASSESSMENT	1.0	T T T	8:00 - 10:00 PM 6:00 - 10:00 PM 6:00 - 8:00 PM	03/05/91 03/19/91 04/02/91
51026	ANRVRC	912	BSN 380.4	03	HEALTHASSESSMENT	1.0	T T T	8:00 - 10:00 PM 6:00 - 10:00 PM 6:00 - 8:00 PM	04/02/91 04/16/91 04/30/91
SACRAMENTO									
Kaiser Hospital									
2025 Morse Ave., Sacramento, CA 95825, Call (916) 427-1960 for room locations.									
31323	ANSNKS	912	BSN 315.1	01	LIFE CYCLE	1.0	M M M	6:00 - 10:00 PM 6:00 - 10:00 PM 6:00 - 8:00 PM	01/07/91 01/21/91 02/04/91
33913	ANSNKS	912	BSN 315.2	01	LIFE CYCLE	1.0	M M M	8:00 - 10:00 PM 6:00 - 10:00 PM 6:00 - 8:00 PM	02/04/91 02/18/91 03/04/91
52636	ANSNKS	912	BSN 315.3	01	LIFE CYCLE	1.0	M M M	8:00 - 10:00 PM 6:00 - 10:00 PM 6:00 - 8:00 PM	03/04/91 03/18/91 04/01/91
72903	ANSNKS	912	BSN 315.4	01	LIFE CYCLE	1.0	M M	8:00 - 10:00 PM 6:00 - 10:00 PM	04/01/91 04/15/91
71875	ANSNKS	912	BSN 460.1	03	RESEARCH IN NSG PRAC	1.0	W W W	6:00 - 10:00 PM 6:00 - 10:00 PM 6:00 - 8:00 PM	02/06/91 02/20/91 03/06/91
46970	ANSNKS	912	BSN 460.2	03	RESEARCH IN NSG PRAC	1.0	W W W	8:00 - 10:00 PM 6:00 - 10:00 PM 6:00 - 8:00 PM	03/06/91 03/20/91 04/03/91
09074	ANSNKS	912	BSN 460.3	03	RESEARCH IN NSG PRAC	1.0	W W W	8:00 - 10:00 PM 6:00 - 10:00 PM 6:00 - 10:00 PM	04/03/91 04/17/91 05/01/91

BS, Nursing Course List (con't)

Sched No	Location Code	Year/Term	COURSE			Units	Days	Hours	MEETING	
			Abr.	No.	Sec.				Title	Dates
Mercy General Hospital										
4001 J St., Sacramento, CA 95819, Call (916) 427-1960 for room locations.										
87371	ANSNMG	912	BSN	335.1	02	BIOCHEMISTRY	1.0	T	6:00 -10:00 PM	01/08/91
								T	6:00 -10:00 PM	01/22/91
								T	6:00 -10:00 PM	02/05/91
								T	6:00 - 8:00 PM	02/19/91
39034	ANSNMG	912	BSN	335.2	02	BIOCHEMISTRY	1.0	T	8:00 -10:00 PM	02/19/91
								T	6:00 -10:00 PM	03/05/91
								T	6:00 - 8:00 PM	03/19/91
72332	ANSNMG	912	BSN	335.3	02	BIOCHEMISTRY	1.0	T	8:00 -10:00 PM	03/19/91
								T	6:00 -10:00 PM	04/02/91
								T	6:00 - 8:00 PM	04/16/91
84626	ANSNMG	912	BSN	335.4	02	BIOCHEMISTRY	1.0	T	8:00 -10:00 PM	04/16/91
								T	6:00 -10:00 PM	04/30/91
								T	6:00 - 8:00 PM	05/14/91
26574	ANSNMG	912	BSN	370.1	04	HEALTH TEACHING	1.0	M	6:00 -10:00 PM	01/28/91
								M	6:00 -10:00 PM	02/11/91
								M	6:00 - 8:00 PM	02/25/91
42324	ANSNMG	912	BSN	370.2	04	HEALTH TEACHING	1.0	M	8:00 -10:00 PM	02/25/91
								M	6:00 -10:00 PM	03/11/91
								M	6:00 -10:00 PM	04/01/91
76355	ANSNMG	912	BSN	420.1	01	HEALTH MANAGEMENT II	1.0	TH	6:00 -10:00 PM	01/31/91
								TH	6:00 -10:00 PM	02/14/91
								TH	6:00 - 8:00 PM	02/28/91
73360	ANSNMG	912	BSN	420.2	01	HEALTH MANAGEMENT II	1.0	TH	8:00 -10:00 PM	02/28/91
								TH	6:00 -10:00 PM	03/14/91
								TH	6:00 - 8:00 PM	04/04/91
20112	ANSNMG	912	BSN	420.3	01	HEALTH MANAGEMENT II	1.0	TH	8:00 -10:00 PM	04/04/91
								TH	6:00 -10:00 PM	04/18/91
								TH	6:00 - 8:00 PM	05/02/91
Methodist Hospital										
7500 Timberlake, Sacramento, CA 95823, Call (916) 427-1960 for room locations.										
41683	ANSNMH	912	BSN	405.1	25	STATISTICS	1.0	S	8:00 -12:00 PM	01/05/91
								S	8:00 -12:00 PM	01/19/91
								S	8:00 -12:00 PM	02/02/91
								S	8:00 -10:00 AM	02/16/91
65892	ANSNMH	912	BSN	405.2	24	STATISTICS	1.0	S	10:00-12:00 PM	02/16/91
								S	8:00 -12:00 PM	03/02/91
								S	8:00 -10:00 AM	03/16/91
45323	ANSNMH	912	BSN	405.3	13	STATISTICS	1.0	S	10:00-12:00 PM	03/16/91
								S	8:00 -12:00 PM	03/30/91
								S	8:00 -12:00 PM	04/13/91
								S	8:00 -12:00 PM	04/27/91
Sutter General Hospital										
2801 "L" Street, Sacramento, CA 95816, Call (916) 427-1960 for room locations.										
79936	ANSNSG	912	BSN	410.1	01	HEALTH MANAGEMENT I	1.0	F	6:00 -10:00 PM	01/25/91
								F	6:00 -10:00 PM	02/08/91
								F	6:00 - 8:00 PM	02/22/91
25480	ANSNSG	912	BSN	410.2	01	HEALTH MANAGEMENT I	1.0	F	8:00 -10:00 PM	02/22/91
								F	6:00 -10:00 PM	03/08/91
								F	6:00 - 8:00 PM	03/22/91

BS, Nursing Course List (con't)

Sched No	Location Code	Year/Term	COURSE			Units	Days	MEETING		
			Abr. No.	Sec.	Title			Hours	Dates	
13285	ANSNSG	912	BSN 410.3	01	HEALTH MANAGEMENT I	1.0	F	8:00 -10:00 PM	03/22/91	
							F	6:00 -10:00 PM	04/05/91	
							F	6:00 - 8:00 PM	04/19/91	

Sutter Memorial Hospital

52nd & "F" Street, Sacramento, CA 95819, Call (916) 427-1960 for room locations.

30995	ANSNSM	912	BSN 310.1	05	EXPAND PROF NSG HORIZONS	1.0	W	6:00 -10:00 PM	01/23/91
							W	6:00 -10:00 PM	02/06/91
							W	6:00 - 8:00 PM	02/20/91
81196	ANSNSM	912	BSN 310.2	05	EXPAND PROF NSG HORIZONS	1.0	W	8:00 -10:00 PM	02/20/91
							W	6:00 -10:00 PM	03/06/91
							W	6:00 -10:00 PM	03/20/91

SANRAFAEL

Kaiser Hospital-Terra Linda

99 Montecillo Road, San Rafael, CA 94903 Call (415) 883-6768 between 6:00 p.m. and 7:00 a.m. for taped message for room locations.

67056	ANSRKF	912	BSN 310.1	06	EXPAND PROF NSG HORIZONS	1.0	M	6:00 -10:00 PM	01/21/91
							M	6:00 -10:00 PM	02/04/91
							M	6:00 - 8:00 PM	02/18/91
26880	ANSRKF	912	BSN 310.2	06	EXPAND PROF NSG HORIZONS	1.0	M	8:00 -10:00 PM	02/18/91
							M	6:00 -10:00 PM	02/25/91
							M	6:00 -10:00 PM	03/18/91
12390	ANSRKF	912	BSN 340.1	03	PROF REL IN NSG PRAC	1.0	W	6:00 -10:00 PM	01/30/91
							W	6:00 -10:00 PM	03/13/91
06252	ANSRKF	912	BSN 340.2	03	PROF REL IN NSG PRAC	2.0	W	6:00 -10:00 PM	02/13/91
							W	6:00 -10:00 PM	02/27/91
							W	6:00 -10:00 PM	04/10/91
10651	ANSRKF	912	BSN 345.1	05	PATHOPHYSIOLOGY	1.0	TH	6:00 -10:00 PM	01/10/91
							TH	6:00 -10:00 PM	01/24/91
							TH	6:00 - 8:00 PM	02/07/91
17861	ANSRKF	912	BSN 345.2	05	PATHOPHYSIOLOGY	1.0	TH	8:00 -10:00 PM	02/07/91
							TH	6:00 -10:00 PM	02/21/91
							TH	6:00 - 8:00 PM	03/07/91
54040	ANSRKF	912	BSN 345.3	05	PATHOPHYSIOLOGY	1.0	TH	8:00 -10:00 PM	03/07/91
							TH	6:00 -10:00 PM	03/21/91
							TH	6:00 - 8:00 PM	04/04/91
75736	ANSRKF	912	BSN 345.4	05	PATHOPHYSIOLOGY	1.0	TH	8:00 -10:00 PM	04/04/91
							TH	6:00 -10:00 PM	04/18/91
							TH	6:00 - 8:00 PM	05/02/91
86855	ANSRKF	912	BSN 360.1	10	PROF ISSUES IN NURSING	1.0	M	6:00 -10:00 PM	01/28/91
							M	6:00 -10:00 PM	02/11/91
03883	ANSRKF	912	BSN 360.2	10	PROF ISSUES IN NURSING	1.0	M	6:00 -10:00 PM	03/04/91
							M	6:00 -10:00 PM	03/11/91
98280	ANSRKF	912	BSN 360.3	10	PROF ISSUES IN NURSING	1.0	M	6:00 -10:00 PM	04/01/91
							M	6:00 -10:00 PM	04/15/91
61482	ANSRKF	912	BSN 360.4	10	PROF ISSUES IN NURSING	1.0	M	6:00 -10:00 PM	04/29/91
							M	6:00 -10:00 PM	05/13/91
71061	ANSRKF	912	BSN 405.1	01	STATISTICS	1.0	W	6:00 -10:00 PM	01/23/91
							W	6:00 -10:00 PM	02/06/91
							W	6:00 -10:00 PM	02/20/91
							W	6:00 - 8:00 PM	03/06/91
27366	ANSRKF	912	BSN 405.2	01	STATISTICS	1.0	W	8:00 -10:00 PM	03/06/91
							W	6:00 -10:00 PM	03/20/91
							W	6:00 - 8:00 PM	04/03/91

BS, Nursing Course List (con't)

Sched No	Location Code	Year/Term	COURSE			Units	Days	MEETING	
			Abr. No.	Sec.	Title			Hours	Dates
15831	ANSRKF	912	BSN 405.3	01	STATISTICS	1.0	W W W W	8:00 - 10:00 PM 6:00 - 10:00 PM 6:00 - 10:00 PM 6:00 - 10:00 PM	04/03/91 04/17/91 05/01/91 05/15/91
38242	ANSRKF	912	BSN 410.4	01	HEALTH MANAGEMENT I	2.0	S S S	8:00 - 12:00 PM 8:00 - 12:00 PM 8:00 - 12:00 PM	01/05/91 01/26/91 04/06/91
00910	ANSRKF	912	BSN 420.4	01	HEALTH MANAGEMENT II	2.0	S S S	1:00 - 5:00 PM 1:00 - 5:00 PM 1:00 - 5:00 PM	01/05/91 01/26/91 04/06/91
80673	ANSRKF	912	BSN 490.1	02	MGMT IN NSG PRAC	1.0	S S	9:00 - 1:00 PM 9:00 - 1:00 PM	02/02/91 03/16/91
78201	ANSRKF	912	BSN 490.2	02	MGMT IN NSG PRAC	2.0	S S S	9:00 - 1:00 PM 9:00 - 1:00 PM 9:00 - 1:00 PM	02/16/91 03/02/91 04/20/91

SOUTH LAKE TAHOE

Barton Memorial Hospital

4th and South Street, South Lake Tahoe, CA 95231, call (916) 427-1960 for room locations.

37752	*AXLTBM	912	BSN 315.1	16	LIFECYCLE	1.0	S S S	1:30 - 5:30 PM 1:30 - 5:30 PM 1:30 - 3:30 PM	01/12/91 01/26/91 02/09/91
22702	*AXLTBM	912	BSN 315.2	16	LIFECYCLE	1.0	S S S	3:30 - 5:30 PM 1:30 - 5:30 PM 1:30 - 3:30 PM	02/09/91 02/23/91 03/09/91
40040	*AXLTBM	912	BSN 315.3	17	LIFECYCLE	1.0	S S S	3:30 - 5:30 PM 1:30 - 5:30 PM 1:30 - 3:30 PM	03/09/91 03/23/91 04/06/91
87883	*AXLTBM	912	BSN 315.4	15	LIFECYCLE	1.0	S S	3:30 - 5:30 PM 1:30 - 5:30 PM	04/06/91 04/20/91
35965	*AXLTBM	912	BSN 325.1	17	CULTURE AND HEALTH	1.0	TH TH TH	5:00 - 9:00 PM 5:00 - 9:00 PM 5:00 - 7:00 PM	02/07/91 02/21/91 03/07/91
60620	*AXLTBM	912	BSN 325.2	16	CULTURE AND HEALTH	1.0	TH TH TH	7:00 - 9:00 PM 5:00 - 9:00 PM 5:00 - 7:00 PM	03/07/91 03/14/91 04/04/91
22260	*AXLTBM	912	BSN 325.3	17	CULTURE AND HEALTH	1.0	TH TH TH	7:00 - 9:00 PM 5:00 - 9:00 PM 5:00 - 7:00 PM	04/04/91 04/18/91 05/02/91
64050	*AXLTBM	912	BSN 325.4	16	CULTURE AND HEALTH	1.0	TH TH	7:00 - 9:00 PM 5:00 - 9:00 PM	05/02/91 05/16/91

STOCKTON

Dameron Hospital

525 W. Acacia, Stockton, CA 95200, Call (209) 529-4090 for room locations.

26062	ANSTDA	912	BSN 340.1	04	PROF REL IN NSG PRAC	1.0	W W	6:00 - 10:00 PM 6:00 - 10:00 PM	01/16/91 02/27/91
34484	ANSTDA	912	BSN 340.2	04	PROF REL IN NSG PRAC	2.0	W W W	6:00 - 10:00 PM 6:00 - 10:00 PM 6:00 - 10:00 PM	01/30/91 02/13/91 04/10/91

* Telecourse

BS, Nursing Course List (con't)

Sched No	Location Code	Year/Term	COURSE			Units	Days	Hours	MEETING	
			Abr. No.	Sec.	Title				Dates	
San Joaquin General Hospital										
Hospital Road, Stockton, CA 95200, Call (209) 529-4090 for room locations.										
15514	ANSTSG	912	BSN 410.1	02	HEALTH MANAGEMENT I	1.0	F	6:00 - 10:00 PM	01/25/91	
							F	6:00 - 10:00 PM	02/08/91	
							F	6:00 - 8:00 PM	02/22/91	
19482	ANSTSG	912	BSN 410.2	02	HEALTH MANAGEMENT I	1.0	F	8:00 - 10:00 PM	02/22/91	
							F	6:00 - 10:00 PM	03/08/91	
							F	6:00 - 8:00 PM	03/22/91	
13823	ANSTSG	912	BSN 410.3	02	HEALTH MANAGEMENT I	1.0	F	8:00 - 10:00 PM	03/22/91	
							F	6:00 - 10:00 PM	04/05/91	
							F	6:00 - 10:00 PM	04/19/91	
64886	ANSTSG	912	BSN 420.1	02	HEALTH MANAGEMENT II	1.0	F	6:00 - 10:00 PM	02/01/91	
							F	6:00 - 10:00 PM	02/15/91	
							F	6:00 - 8:00 PM	03/01/91	
47445	ANSTSG	912	BSN 420.2	02	HEALTH MANAGEMENT II	1.0	F	8:00 - 10:00 PM	03/01/91	
							F	6:00 - 10:00 PM	03/15/91	
							F	6:00 - 8:00 PM	04/12/91	
45194	ANSTSG	912	BSN 420.3	02	HEALTH MANAGEMENT II	1.0	F	8:00 - 10:00 PM	04/12/91	
							F	6:00 - 10:00 PM	04/26/91	
							F	6:00 - 10:00 PM	05/10/91	
SUISUN										
Solano Community College										
Suisun Valley Road, Suisun, CA 94585, Call (415) 372-0660 for room locations.										
51870	ANSSSH	912	BSN 370.1	05	HEALTH TEACHING	1.0	TH	6:00 - 10:00 PM	01/10/91	
							TH	6:00 - 10:00 PM	01/24/91	
							TH	6:00 - 8:00 PM	02/07/91	
51354	ANSSSH	912	BSN 370.2	05	HEALTH TEACHING	1.0	TH	8:00 - 10:00 PM	02/07/91	
							TH	6:00 - 10:00 PM	02/21/91	
							TH	6:00 - 10:00 PM	03/07/91	
TRUCKEE										
Tahoe Forest Hospital										
Tahoe Drive and Pine Street, Truckee, CA 95734, Call (916) 427-1960 for room locations.										
78923	*AXTRTH	912	BSN 325.1	23	CULTURE AND HEALTH	1.0	TH	5:00 - 9:00 PM	02/07/91	
							TH	5:00 - 9:00 PM	02/21/91	
							TH	5:00 - 7:00 PM	03/07/91	
63512	*AXTRTH	912	BSN 325.2	26	CULTURE AND HEALTH	1.0	TH	7:00 - 9:00 PM	03/07/91	
							TH	5:00 - 9:00 PM	03/14/91	
							TH	5:00 - 7:00 PM	04/04/91	
47375	*AXTRTH	912	BSN 325.3	26	CULTURE AND HEALTH	1.0	TH	7:00 - 9:00 PM	04/04/91	
							TH	5:00 - 9:00 PM	04/18/91	
							TH	5:00 - 7:00 PM	05/02/91	
28453	*AXTRTH	912	BSN 325.4	24	CULTURE AND HEALTH	1.0	TH	7:00 - 9:00 PM	05/02/91	
							TH	5:00 - 9:00 PM	05/16/91	
22971	*AXTRTH	912	BSN 360.1	11	PROF ISSUES IN NURSING	1.0	M	5:00 - 9:00 PM	04/01/91	
							M	5:00 - 9:00 PM	04/15/91	
88200	*AXTRTH	912	BSN 360.2	11	PROF ISSUES IN NURSING	1.0	M	5:00 - 9:00 PM	04/08/91	
							M	5:00 - 9:00 PM	04/22/91	
76263	*AXTRTH	912	BSN 360.3	12	PROF ISSUES IN NURSING	1.0	M	5:00 - 9:00 PM	04/29/91	
							M	5:00 - 9:00 PM	05/13/91	
43190	*AXTRTH	912	BSN 360.4	12	PROF ISSUES IN NURSING	1.0	M	5:00 - 9:00 PM	05/06/91	
							M	5:00 - 9:00 PM	05/20/91	

* Telecourse

BS, Nursing Course List (cont'd)

Sched No	Location Code	Year/ Term	Abr.	COURSE		Units	Days	Hours	MEETING		
				No.	Sec.				Title	Dates	
UKIAH											
Ukiah Valley Medical Center											
1120 South Dora, Ukiah, CA 95482, Call (415) 883-6768 for room locations.											
52463	ANUKUG	912		BSN 380.1	04	HEALTH ASSESSMENT	1.0		W	5:30 - 9:30 PM	01/16/91
									W	5:30 - 9:30 PM	01/30/91
									W	5:30 - 7:30 PM	02/13/91
53966	ANUKUG	912		BSN 380.2	04	HEALTH ASSESSMENT	1.0		W	7:30 - 9:30 PM	02/13/91
									W	5:30 - 9:30 PM	02/27/91
									W	5:30 - 7:30 PM	03/13/91
42276	ANUKUG	912		BSN 380.3	04	HEALTH ASSESSMENT	1.0		W	7:30 - 9:30 PM	03/13/91
									W	5:30 - 9:30 PM	03/27/91
									W	5:30 - 7:30 PM	04/10/91
78411	ANUKUG	912		BSN 380.4	04	HEALTH ASSESSMENT	1.0		W	7:30 - 9:30 PM	04/10/91
									W	5:30 - 9:30 PM	04/24/91
									W	5:30 - 9:30 PM	05/08/91
04933	*AXUKUG	912		BSN 410.1	03	HEALTH MANAGEMENT	1.0		F	5:00 - 9:00 PM	03/22/91
									F	5:00 - 9:00 PM	04/05/91
									F	5:00 - 7:00 PM	04/19/91
41930	*AXUKUG	912		BSN 410.2	03	HEALTH MANAGEMENT	1.0		F	7:00 - 9:00 PM	04/19/91
									F	5:00 - 9:00 PM	05/03/91
									F	5:00 - 7:00 PM	05/17/91
85374	*AXUKUG	912		BSN 410.3	03	HEALTH MANAGEMENT	1.0		F	7:00 - 9:00 PM	05/17/91
									F	5:00 - 9:00 PM	05/24/91
68773	*XODHTL	912		MUS 101	06	INTRODUCING MUSIC	3.0		TH	5:00 - 9:00 PM	01/31/91
									TH	5:00 - 9:00 PM	02/14/91
									TH	5:00 - 9:00 PM	02/28/91
									TH	5:00 - 9:00 PM	03/14/91
									TH	5:00 - 9:00 PM	04/04/91
									TH	5:00 - 9:00 PM	04/11/91
									TH	5:00 - 9:00 PM	04/25/91
VALLEJO											
Sutter Solano Medical Center											
300 Hospital Drive, Vallejo, CA 94589, Call (415) 372-0660 for room locations.											
44796	ANVJSS	912		BSN 310.1	07	EXPAND PROF NSG HORIZONS	1.0		T	6:00 - 10:00 PM	01/22/91
									T	6:00 - 10:00 PM	02/05/91
									T	6:00 - 8:00 PM	02/19/91
70582	ANVJSS	912		BSN 310.2	07	EXPAND PROF NSG HORIZONS	1.0		T	8:00 - 10:00 PM	02/19/91
									T	6:00 - 10:00 PM	03/12/91
									T	6:00 - 10:00 PM	04/02/91
76053	ANVJSS	912		BSN 340.1	22	PROF REL IN NSG PRAC	1.0		M	6:00 - 10:00 PM	03/04/91
									M	6:00 - 10:00 PM	04/22/91
03356	ANVJSS	912		BSN 340.2	22	PROF REL IN NSG PRAC	2.0		M	6:00 - 10:00 PM	03/18/91
									M	6:00 - 10:00 PM	04/08/91
									M	6:00 - 10:00 PM	05/20/91
WOODLAND											
Woodland Memorial Hospital											
1325 Cottonwood Street, Woodland, CA 95695, Call (916) 427-1960 for room locations.											
22536	ANWLWM	912		BSN 325.1	21	CULTURE AND HEALTH	1.0		TH	5:00 - 9:00 PM	02/07/91
									TH	5:00 - 9:00 PM	02/21/91
									TH	5:00 - 7:00 PM	03/07/91
53616	ANWLWM	912		BSN 325.2	20	CULTURE AND HEALTH	1.0		TH	7:00 - 9:00 PM	03/07/91
									TH	5:00 - 9:00 PM	03/14/91
									TH	5:00 - 7:00 PM	04/04/91

*Telecourse

BS, Nursing Course List (con't)

Sched No	Location Code	Year/Term	COURSE			Units	Days	Hours	MEETING	
			Abr. No.	Sec.	Title				Dates	Dates
21243	ANWLWM	912	BSN 325.3	21	CULTURE AND HEALTH	1.0	TH	7:00 - 9:00 PM	04/04/91	
							TH	5:00 - 9:00 PM	04/18/91	
							TH	5:00 - 7:00 PM	05/02/91	
49000	ANWLWM	912	BSN 325.4	17	CULTURE AND HEALTH	1.0	TH	7:00 - 9:00 PM	05/02/91	
							TH	5:00 - 9:00 PM	05/16/91	

AREA B - CONTRA COSTA, HAYWARD, MONTEREY, SAN FRANCISCO, SAN JOSE AREAS

Assistant Chair/Faculty Coordinator: Ruth Pease, Contra Costa County, (415) 930-7593

Associate Coordinators:

Hayward Area: Valerie Corpuz (415) 769-9019

Monterey, Gilroy/Salinas Areas: Judy Snyder (408) 663-2045

San Jose Area: Sondra Mae Couser (408) 427-3215

San Francisco Area: Barbara McGettigan (415) 665-3521

ANTIOCH

Delta Memorial Hospital

3901 Lone Tree Lane, Antioch, CA 94509, Call (415) 665-3521 for room locations.

78945	BNANDM	912	BSN 310.1	54	EXPAND PROF NSG HORIZONS	1.0	M	6:00-10:00 PM	02/04/91
							M	6:00-10:00 PM	03/04/91
							M	6:00 - 8:00 PM	03/18/91
78105	BNANDM	912	BSN 310.2	57	EXPAND PROF NSG HORIZONS	1.0	M	8:00 -10:00 PM	03/18/91
							M	6:00 -10:00 PM	04/01/91
							M	6:00 - 9:00 PM	04/15/91
55123	BNANDM	912	BSN 310.2	58	EXPAND PROF NSG HORIZONS	1.0	M	8:00 -10:00 PM	03/18/91
							M	6:00 -10:00 PM	04/01/91
							M	6:00 - 9:00 PM	04/15/91
75740	*BXANDM	912	BSN 360.1	12	PROF ISSUES IN NURSING	1.0	M	5:00 - 9:00 PM	04/01/91
							M	5:00 - 9:00 PM	04/15/91
30446	*BXANDM	912	BSN 360.2	12	PROF ISSUES IN NURSING	1.0	M	5:00 - 9:00 PM	04/08/91
							M	5:00 - 9:00 PM	04/22/91
35066	*BXANDM	912	BSN 360.3	13	PROF ISSUES IN NURSING	1.0	M	5:00 - 9:00 PM	04/29/91
							M	5:00 - 9:00 PM	05/13/91
43864	*BXANDM	912	BSN 360.4	13	PROF ISSUES IN NURSING	1.0	M	5:00 - 9:00 PM	05/06/91
							M	5:00 - 9:00 PM	05/20/91

DALY CITY

Seton Medical Center

1900 Sullivan, Daly City, CA 94015, Call (415) 665-3521 for room locations.

55171	BNDCE	912	BSN 335.1	03	BIOCHEMISTRY	1.0	M	6:00 -10:00 PM	01/07/91
							M	6:00 -10:00 PM	01/21/91
							M	6:00 -10:00 PM	02/04/91
							M	6:00 - 8:00 PM	02/18/91
30413	BNDCE	912	BSN 335.2	03	BIOCHEMISTRY	1.0	M	8:00 -10:00 PM	02/18/91
							M	6:00 -10:00 PM	03/04/91
							M	6:00 - 8:00 PM	03/18/91
82224	BNDCE	912	BSN 335.3	03	BIOCHEMISTRY	1.0	M	8:00 -10:00 PM	03/18/91
							M	6:00 -10:00 PM	04/01/91
							M	6:00 - 8:00 PM	04/15/91
73732	BNDCE	912	BSN 335.4	24	BIOCHEMISTRY	1.0	M	8:00 -10:00 PM	04/15/91
							M	6:00 -10:00 PM	04/29/91
							M	6:00 - 8:00 PM	05/13/91

*Telecourse

BS, Nursing Course List (con't)

Sched No	Location Code	Year/Term	COURSE			Units	Days	Hours	MEETING	
			Abr. No.	Sec.	Title				Dates	Dates
96574	*BXDCSE	912	BSN 410.1	16	HEALTH MANAGEMENT	1.0	F	5:00 - 9:00 PM	03/22/91	
							F	5:00 - 9:00 PM	04/05/91	
							F	5:00 - 7:00 PM	04/19/91	
95023	*BXDCSE	912	BSN 410.2	16	HEALTH MANAGEMENT	1.0	F	7:00 - 9:00 PM	04/19/91	
							F	5:00 - 9:00 PM	05/03/91	
							F	5:00 - 7:00 PM	05/17/91	
73054	*BXDCSE	912	BSN 410.3	18	HEALTH MANAGEMENT	1.0	F	7:00 - 9:00 PM	05/17/91	
							F	5:00 - 9:00 PM	05/24/91	
68773	*XODHTL	912	MUS 101	06	INTRODUCING MUSIC	3.0	TH	5:00 - 9:00 PM	01/31/91	
							TH	5:00 - 9:00 PM	02/14/91	
							TH	5:00 - 9:00 PM	02/28/91	
							TH	5:00 - 9:00 PM	03/14/91	
							TH	5:00 - 9:00 PM	04/04/91	
							TH	5:00 - 9:00 PM	04/11/91	
							TH	5:00 - 9:00 PM	04/25/91	

FREMONT

Washington Hospital

2000 Mowry Ave, Fremont, CA 94538, Auditorium room #3.

55090	BNFRWP	912	BSN 335.1	04	BIOCHEMISTRY	1.0	M	6:00 - 10:00 PM	01/07/91
							M	6:00 - 10:00 PM	01/21/91
							M	6:00 - 10:00 PM	02/04/91
							M	6:00 - 8:00 PM	02/18/91
65542	BNFRWP	912	BSN 335.2	04	BIOCHEMISTRY	1.0	M	8:00 - 10:00 PM	02/18/91
							M	6:00 - 10:00 PM	03/04/91
							M	6:00 - 8:00 PM	03/18/91
87533	BNFRWP	912	BSN 335.3	04	BIOCHEMISTRY	1.0	M	8:00 - 10:00 PM	03/18/91
							M	6:00 - 10:00 PM	04/01/91
							M	6:00 - 8:00 PM	04/15/91
84103	BNFRWP	912	BSN 335.4	03	BIOCHEMISTRY	1.0	M	8:00 - 10:00 PM	04/15/91
							M	6:00 - 10:00 PM	04/29/91
							M	6:00 - 8:00 PM	05/13/91
46163	BNFRWP	912	BSN 370.1	06	HEALTH TEACHING	1.0	TH	6:00 - 10:00 PM	02/14/91
							TH	6:00 - 10:00 PM	02/28/91
							TH	6:00 - 8:00 PM	03/14/91
87220	BNFRWP	912	BSN 370.2	06	HEALTH TEACHING	1.0	TH	8:00 - 10:00 PM	03/14/91
							TH	6:00 - 10:00 PM	04/11/91
							TH	6:00 - 8:00 PM	04/25/91

GILROY

Gavilon College

5055 St. Theresa Blvd., Gilroy, CA 95020, Contact: Judy Snyder at (408) 848-4769 for room locations.

09903	BNGRGC	912	BSN 310.1	08	EXPAND PROF NSG HORIZONS	1.0	W	6:00 - 10:00 PM	02/13/91
							W	6:00 - 10:00 PM	02/27/91
							W	6:00 - 8:00 PM	03/13/91
48123	BNGRGC	912	BSN 310.2	08	EXPAND PROF NSG HORIZONS	1.0	W	8:00 - 10:00 PM	03/13/91
							W	6:00 - 10:00 PM	04/10/91
							W	6:00 - 10:00 PM	04/24/91
88686	BNGRGC	912	BSN 405.1	02	STATISTICS	1.0	T	6:00 - 10:00 PM	01/08/91
							T	6:00 - 10:00 PM	01/22/91
							T	6:00 - 10:00 PM	02/05/91
							T	6:00 - 8:00 PM	02/19/91
33843	BNGRGC	912	BSN 405.2	02	STATISTICS	1.0	T	8:00 - 10:00 PM	02/19/91
							T	6:00 - 10:00 PM	03/05/91
							T	6:00 - 8:00 PM	03/19/91

* Telecourse

BS, Nursing Course List (cont'd)

Sched No	Location Code	Year/ Term	Abr.	COURSE		Title	Units	Days	MEETING	
				No.	Sec.				Hours	Dates
74126	BNGRGC	912	BSN	405.3	02	STATISTICS	1.0	T	8:00 -10:00 PM	03/19/91
									6:00 -10:00 PM	04/02/91
									6:00 -10:00 PM	04/16/91
									6:00 -10:00 PM	05/07/91
04756	BNGRGC	912	BSN	480.1	20	LEADERSHIP IN NSG PRAC	1.0	M	6:00 -10:00 PM	01/14/91
									6:00 -10:00 PM	03/18/91
47585	BNGRGC	912	BSN	480.2	20	LEADERSHIP IN NSG PRAC	2.0	M	6:00 -10:00 PM	02/11/91
									6:00 -10:00 PM	02/25/91
									6:00 -10:00 PM	03/11/91
74734	BNGRGC	912	BSN	490.1	25	MGMT IN NSG PRAC	1.0	W	6:00 -10:00 PM	03/13/91
									6:00 -10:00 PM	05/01/91
67362	BNGRGC	912	BSN	490.2	25	MGMT IN NSG PRAC	2.0	W	6:00 -10:00 PM	03/27/91
									6:00 -10:00 PM	04/10/91
									6:00 -10:00 PM	05/15/91

HAYWARD

St. Rose Hospital

27200 Calaroga Avenue, Hayward, CA 94545

85820	*XODHTL	912	**PHI	120	10	CRITICAL REASONING	3.0	M	5:00 - 9:00 PM	02/04/91
									5:00 - 9:00 PM	02/18/91
									5:00 - 9:00 PM	03/04/18
									5:00 - 9:00 PM	03/18/91
									5:00 - 9:00 PM	04/01/91
									5:00 - 9:00 PM	04/15/91
5:00 - 9:00 PM	04/29/91									

LIVERMORE

Valley Memorial Hospital

1111 East Stanley Blvd., Livermore, CA 94550, Call (415) 283-9556 for room locations.

49906	BNLVVM	912	BSN	310.1	09	EXPAND PROF NSG HORIZONS	1.0	S	9:00 - 1:00 PM	01/05/91
									9:00 - 1:00 PM	01/19/91
									9:00 -11:00 AM	02/02/91
86623	BNLVVM	912	BSN	310.2	09	EXPAND PROF NSG HORIZONS	1.0	S	11:00- 1:00 PM	02/02/91
									9:00 - 1:00 PM	02/16/91
									9:00 -11:00 AM	03/16/91
39012	BNLVVM	912	BSN	405.1	03	STATISTICS	1.0	S	9:00 - 1:00 PM	01/12/91
									9:00 - 1:00 PM	01/26/91
									9:00 - 1:00 PM	02/09/91
									9:00 -11:00 AM	02/23/91
62451	BNLVVM	912	BSN	405.2	03	STATISTICS	1.0	S	11:00- 1:00 PM	02/23/91
									9:00 - 1:00 PM	03/09/91
									9:00 -11:00 AM	03/23/91
98840	BNLVVM	912	BSN	405.3	03	STATISTICS	1.0	S	11:00- 1:00 PM	03/23/91
									9:00 - 1:00 PM	04/06/91
									9:00 - 1:00 PM	04/20/91
									9:00 - 1:00 PM	05/04/91
68773	*XODHTL	912	MUS	101	06	INTRODUCING MUSIC	3.0	TH	5:00 - 9:00 PM	01/31/91
									5:00 - 9:00 PM	02/14/91
									5:00 - 9:00 PM	02/28/91
									5:00 - 9:00 PM	03/14/91
									5:00 - 9:00 PM	04/04/91
									5:00 - 9:00 PM	04/11/91
5:00 - 9:00 PM	04/25/91									

* Telecourse

**Enrollment limited to 35 students. Preference during registration given to students graduating within one year. (This course will be repeated in the future for students in first and second years in SNP.)

BS, Nursing Course List (cont'd)

Sched No	Location Code	Year/ Term	COURSE			Units	Days	Hours	MEETING	
			No.	Sec.	Title				Dates	Dates

LOS GATOS

Los Gatos Community Hospital

815 Pollard Rd., Los Gatos, CA 95031, Call (415) 930-7593 for room locations.

95874	BNLGCH	912	BSN 315.1	02	LIFE CYCLE	1.0	TH	6:00 - 10:00 PM	01/10/91
							TH	6:00 - 10:00 PM	01/24/91
							TH	6:00 - 8:00 PM	02/07/91
00700	BNLGCH	912	BSN 315.2	02	LIFE CYCLE	1.0	TH	8:00 - 10:00 PM	02/07/91
							TH	6:00 - 10:00 PM	02/21/91
							TH	6:00 - 8:00 PM	03/07/91
81966	BNLGCH	912	BSN 315.3	02	LIFE CYCLE	1.0	TH	8:00 - 10:00 PM	03/07/91
							TH	6:00 - 10:00 PM	03/21/91
							TH	6:00 - 8:00 PM	04/04/91
32970	BNLGCH	912	BSN 315.4	02	LIFE CYCLE	1.0	TH	8:00 - 10:00 PM	04/04/91
							TH	6:00 - 10:00 PM	04/18/91
							TH	6:00 - 8:00 PM	05/02/91

MARTINEZ

Veterans Administration Hospital

150 Muir Road, Martinez, CA 94553, Call (415) 930-7593 for room locations.

19935	BNMZVA	912	BSN 420.1	03	HEALTH MANAGEMENT II	1.0	T	6:00 - 10:00 PM	01/08/91
							T	6:00 - 10:00 PM	01/22/91
							T	6:00 - 8:00 PM	02/05/91
98081	BNMZVA	912	BSN 420.2	03	HEALTH MANAGEMENT II	1.0	T	8:00 - 10:00 PM	02/05/91
							T	6:00 - 10:00 PM	02/19/91
							T	6:00 - 8:00 PM	03/05/91
56195	BNMZVA	912	BSN 420.3	03	HEALTH MANAGEMENT II	1.0	T	8:00 - 10:00 PM	03/05/91
							T	6:00 - 10:00 PM	03/19/91
							T	6:00 - 8:00 PM	04/02/91
18550	BNMZVA	912	BSN 420.4	03	HEALTH MANAGEMENT II	2.0	T	8:00 - 10:00 PM	04/02/91
							T	6:00 - 10:00 PM	05/14/91
09785	BNMZVA	912	BSN 460.1	04	RESEARCH IN NSG PRAC	1.0	TH	6:00 - 10:00 PM	01/24/91
							TH	6:00 - 10:00 PM	02/07/91
							TH	6:00 - 8:00 PM	02/21/91
90893	BNMZVA	912	BSN 460.2	04	RESEARCH IN NSG PRAC	1.0	TH	8:00 - 10:00 PM	02/21/91
							TH	6:00 - 10:00 PM	03/07/91
							TH	6:00 - 8:00 PM	03/21/91
47154	BNMZVA	912	BSN 460.3	04	RESEARCH IN NSG PRAC	1.0	TH	8:00 - 10:00 PM	03/21/91
							TH	6:00 - 10:00 PM	04/04/91
							TH	6:00 - 8:00 PM	04/18/91
21626	*XODHTL	912	**PHI 120	13	CRITICAL REASONING	3.0	W	5:00 - 9:00 PM	01/30/91
							W	5:00 - 9:00 PM	02/13/91
							W	5:00 - 9:00 PM	02/27/91
							W	5:00 - 9:00 PM	03/13/91
							W	5:00 - 9:00 PM	04/10/91
							W	5:00 - 9:00 PM	04/24/91
							W	5:00 - 9:00 PM	05/08/91

MONTEREY

Monterey Peninsula College

980 Fremont Blvd., Monterey, CA 93940, Call (408) 848-4769 for room locations.

99120	BNMRMP	912	BSN 480.1	01	LEADERSHIP IN NSG PRAC	1.0	T	6:00 - 10:00 PM	01/08/91
							T	6:00 - 10:00 PM	03/05/91

*Telecourse

**Enrollment limited to 35 students. Preference during registration given to students graduating within one year. (This course will be repeated in the future for students in first and second years in SNP.)

BS, Nursing Course List (cont'd)

Sched No	Location Code	Year/ Term	Abr.	COURSE		Title	Units	Days	MEETING	
				No.	Sec.				Hours	Dates
76893	BNMRMP	912	BSN	480.2	01	LEADERSHIP IN NSG PRAC	2.0	T	6:00 -10:00 PM	01/22/91
									6:00 -10:00 PM	02/05/91
									6:00 -10:00 PM	02/19/91
35486	BNMRMP	912	BSN	490.1	03	MGMT IN NSG PRAC	1.0	T	6:00 -10:00 PM	03/12/91
									6:00 -10:00 PM	05/07/91
80150	BNMRMP	912	BSN	490.2	03	MGMT IN NSG PRAC	2.0	T	6:00 -10:00 PM	03/26/91
									6:00 -10:00 PM	04/09/91
									6:00 -10:00 PM	04/23/91

MOUNTAIN VIEW

El Camino Hospital

2500 Grant Road, Mountain View, CA 94042, Call (408) 427-3215 for room locations.

79973	BNMWEH	912	BSN	380.1	06	HEALTHASSESSMENT	1.0	T	6:00 -10:00 PM	01/08/91
									6:00 -10:00 PM	01/22/91
									6:00 - 8:00 PM	02/05/91
13753	BNMWEH	912	BSN	380.2	05	HEALTHASSESSMENT	1.0	T	8:00 -10:00 PM	02/05/91
									6:00 -10:00 PM	02/19/91
									6:00 - 8:00 PM	03/05/91
24905	BNMWEH	912	BSN	380.3	05	HEALTHASSESSMENT	1.0	T	8:00 -10:00 PM	03/05/91
									6:00 -10:00 PM	03/19/91
									6:00 - 8:00 PM	04/02/91
51122	BNMWEH	912	BSN	380.4	05	HEALTHASSESSMENT	1.0	T	8:00 -10:00 PM	04/02/91
									6:00 -10:00 PM	04/16/91
									6:00 - 8:00 PM	04/30/91

OAKLAND

Children's Hospital Medical Center

51st and Martin Luther King Way, Oakland, CA 94609, Call (415) 769-9019 for room locations.

25955	*XODHTL	912	HUM	200	09	INTRO TO THE HUMANITIES	3.0	T	5:00 - 9:00 PM	02/05/91
									5:00 - 9:00 PM	02/19/91
									5:00 - 9:00 PM	03/05/91
									5:00 - 9:00 PM	03/19/91
									5:00 - 9:00 PM	04/02/91
									5:00 - 9:00 PM	04/16/91
									5:00 - 9:00 PM	04/30/91

Providence Hospital

3100 Summit, Oakland, CA 94609, Call (415) 769-9019 for room locations.

91626	BNOKPR	912	BSN	310.1	10	EXPAND PROF NSG HORIZONS	1.0	TH	6:00 -10:00 PM	03/21/91
									6:00 -10:00 PM	04/04/91
									6:00 - 8:00 PM	04/18/91
38710	BNOKPR	912	BSN	310.2	10	EXPAND PROF NSG HORIZONS	1.0	TH	8:00 -10:00 PM	04/18/91
									6:00 -10:00 PM	05/02/91
									6:00 -10:00 PM	05/16/91
11163	BNOKPR	912	BSN	480.1	02	LEADERSHIP IN NSG PRAC	1.0	W	6:00 -10:00 PM	01/09/91
									6:00 -10:00 PM	02/20/91
50120	BNOKPR	912	BSN	480.2	02	LEADERSHIP IN NSG PRAC	2.0	W	6:00 - 8:00 PM	02/06/91
									6:00 -10:00 PM	03/20/91
									6:00 -10:00 PM	04/17/91
94673	BNOKPR	912	BSN	490.1	04	MGMT IN NSG PRAC	1.0	W	6:00 -10:00 PM	01/23/91
									6:00 -10:00 PM	03/06/91
86516	BNOKPR	912	BSN	490.2	04	MGMT IN NSG PRAC	2.0	W	8:00 -10:00 PM	02/06/91
									6:00 -10:00 PM	04/03/91
									6:00 -10:00 PM	05/15/91

* Telecourse

BS, Nursing Course List (con't)

Sched No	Location Code	Year/Term	COURSE			Units	Days	Hours	MEETING	
			Abr. No.	Sec.	Title				Dates	

PITTSBURG

Los Medanos Community Hospital

2311 Loveridge Rd., Pittsburg, CA 94565, Call (415) 930-7593 for room locations.

94426	BNPSLM	912	BSN 325.1	04	CULTURE AND HEALTH	1.0	M	6:00 - 10:00 PM	01/07/91
							M	6:00 - 10:00 PM	01/28/91
							M	6:00 - 8:00 PM	02/11/91
00092	BNPSLM	912	BSN 325.2	04	CULTURE AND HEALTH	1.0	M	8:00 - 10:00 PM	02/11/91
							M	6:00 - 10:00 PM	02/25/91
							M	6:00 - 8:00 PM	03/11/91
21512	BNPSLM	912	BSN 325.3	04	CULTURE AND HEALTH	1.0	M	8:00 - 10:00 PM	03/11/91
							M	6:00 - 10:00 PM	04/22/91
							M	6:00 - 8:00 PM	05/06/91
64971	BNPSLM	912	BSN 325.4	04	CULTURE AND HEALTH	1.0	M	8:00 - 10:00 PM	05/06/91
							M	6:00 - 10:00 PM	05/20/91

SALINAS

Salinas Valley Memorial Hospital

450 E. Romie Lane, Salinas, CA 93901, Call (408) 848-4769 for room locations.

76845	BNSISL	912	BSN 420.1	04	HEALTH MANAGEMENT II	1.0	W	6:00 - 10:00 PM	01/16/91
							W	6:00 - 10:00 PM	01/30/91
							W	6:00 - 8:00 PM	02/13/91
97182	BNSISL	912	BSN 420.2	04	HEALTH MANAGEMENT II	1.0	W	8:00 - 10:00 PM	02/13/91
							W	6:00 - 10:00 PM	02/27/91
							W	6:00 - 8:00 PM	03/13/91
08046	BNSISL	912	BSN 420.3	04	HEALTH MANAGEMENT II	1.0	W	8:00 - 10:00 PM	03/13/91
							W	6:00 - 10:00 PM	03/27/91
							W	6:00 - 10:00 PM	04/10/91
68773	*XODHTL	912	MUS 101	06	INTRODUCING MUSIC	3.0	TH	5:00 - 9:00 PM	01/31/91
							TH	5:00 - 9:00 PM	02/14/91
							TH	5:00 - 9:00 PM	02/28/91
							TH	5:00 - 9:00 PM	03/14/91
							TH	5:00 - 9:00 PM	04/04/91
							TH	5:00 - 9:00 PM	04/11/91
TH	5:00 - 9:00 PM	04/25/91							

SAN FRANCISCO

St. Francis Medical Center

900 Hyde St., San Francisco, CA 94001, Call (415) 665-3521 for room locations.

92315	BNSFFM	912	BSN 310.1	11	EXPAND PROF NSG HORIZONS	1.0	S	9:00 - 2:00 PM	04/16/91
							S	9:00 - 2:00 PM	04/20/91
67303	BNSFFM	912	BSN 310.2	56	EXPAND PROF NSG HORIZONS	1.0	S	9:00 - 2:00 PM	05/04/91
							S	9:00 - 2:00 PM	05/18/91

St. Mary's Medical Center

450 Stanyon St., San Francisco, CA 94110, Call (415) 665-3521 for room locations.

28652	BNSFSM	912	BSN 325.1	05	CULTURE AND HEALTH	1.0	T	6:00 - 10:00 PM	01/22/91
							T	8:00 - 10:00 PM	02/05/91
							T	6:00 - 8:00 PM	02/19/91
57271	BNSFSM	912	BSN 325.2	05	CULTURE AND HEALTH	1.0	T	6:00 - 10:00 PM	02/19/91
							T	6:00 - 10:00 PM	03/05/91
							T	6:00 - 8:00 PM	03/19/91
81270	BNSFSM	912	BSN 325.3	05	CULTURE AND HEALTH	1.0	T	8:00 - 10:00 PM	03/19/91
							T	6:00 - 10:00 PM	04/02/91
							T	6:00 - 8:00 PM	04/16/91

* Telecourse

BS, Nursing Course List (con't)

Sched No	Location Code	Year/Term	COURSE			Units	Days	MEETING		
			Abr. No.	Sec.	Title			Hours	Dates	
02516	BNSFSM	912	BSN 325.4	05	CULTURE AND HEALTH	1.0	T	8:00 - 10:00 PM	04/16/91	
							T	6:00 - 10:00 PM	04/30/91	
95885	BNSFSM	912	BSN 370.1	07	HEALTH TEACHING	1.0	T	6:00 - 10:00 PM	01/29/91	
							T	6:00 - 10:00 PM	02/12/91	
							T	6:00 - 8:00 PM	02/26/91	
03091	BNSFSM	912	BSN 370.2	07	HEALTH TEACHING	1.0	T	8:00 - 10:00 PM	02/26/91	
							T	6:00 - 10:00 PM	03/12/91	
							T	6:00 - 10:00 PM	04/09/91	

Children's Hospital

3700 California Avenue, San Francisco, CA, Call (415) 665-3521 for room locations.

58494	BNSFCH	912	BSN 310.1	50	EXPAND PROF NSG HORIZONS	1.0	M	6:00 - 10:00 PM	01/14/91
							M	6:00 - 10:00 PM	01/28/91
							M	6:00 - 8:00 PM	02/11/91
43842	BNSFCH	912	BSN 310.2	50	EXPAND PROF NSG HORIZONS	1.0	M	8:00 - 10:00 PM	02/11/91
							M	6:00 - 10:00 PM	02/25/91
							M	6:00 - 10:00 PM	03/04/91

Laguna Honda Hospital

375 Laguna Honda Blvd., San Francisco, CA 94116, Call (415) 665-3521 for room locations.

07873	BNSFEH	912	BSN 405.1	04	STATISTICS	1.0	W	6:00 - 10:00 PM	01/16/91
							W	6:00 - 10:00 PM	01/30/91
							W	6:00 - 10:00 PM	02/13/91
							W	6:00 - 8:00 PM	02/27/91
73684	BNSFEH	912	BSN 405.2	04	STATISTICS	1.0	W	8:00 - 10:00 PM	02/27/91
							W	6:00 - 10:00 PM	03/13/91
							W	6:00 - 8:00 PM	04/03/91
84302	BNSFEH	912	BSN 405.3	04	STATISTICS	1.0	W	8:00 - 10:00 PM	04/03/91
							W	6:00 - 10:00 PM	04/17/91
							W	6:00 - 10:00 PM	05/01/91
							W	6:00 - 10:00 PM	05/15/91

South East Community College

1800 Oakdale Ave., San Francisco, CA 94102, Call (415) 665-3521 for room locations.

80065	BNSFSE	912	BSN 310.1	13	EXPAND PROF NSG HORIZONS	1.0	M	6:00 - 10:00 PM	01/14/91
							M	6:00 - 10:00 PM	01/28/91
							M	6:00 - 8:00 PM	02/11/91
13952	BNSFSE	912	BSN 310.2	12	EXPAND PROF NSG HORIZONS	1.0	M	8:00 - 10:00 PM	02/11/91
							M	6:00 - 10:00 PM	02/25/91
							M	6:00 - 10:00 PM	03/04/91
23322	*BXSFESE	912	BSN 360.1	13	PROF ISSUES IN NURSING	1.0	M	5:00 - 9:00 PM	04/01/91
							M	5:00 - 9:00 PM	04/15/91
81421	*BXSFESE	912	BSN 360.2	13	PROF ISSUES IN NURSING	1.0	M	5:00 - 9:00 PM	04/08/91
							M	5:00 - 9:00 PM	04/22/91
06823	*BXSFESE	912	BSN 360.3	14	PROF ISSUES IN NURSING	1.0	M	5:00 - 9:00 PM	04/29/91
							M	5:00 - 9:00 PM	05/13/91
50422	*BXSFESE	912	BSN 360.4	14	PROF ISSUES IN NURSING	1.0	M	5:00 - 9:00 PM	05/06/91
							M	5:00 - 9:00 PM	05/20/91

*Telecourse

BS, Nursing Course List (con't)

Sched No	Location Code	Year/Term	COURSE			Units	Days	Hours	MEETING	
			Abr. No.	Sec.	Title				Dates	

SAN JOSE

Good Samaritan Hospital

2425 Samaritan Drive, San Jose, CA 95124, Call (408) 427-3215 for room locations.

06775	BNSJGS	912	BSN 460.1	05	RESEARCH IN NSG PRAC	1.0	TH	6:00 -10:00 PM	01/17/91
							TH	6:00 -10:00 PM	01/31/91
							TH	6:00 - 8:00 PM	02/14/91
22131	BNSJGS	912	BSN 460.2	05	RESEARCH IN NSG PRAC	1.0	TH	8:00 -10:00 PM	02/14/91
							TH	6:00 -10:00 PM	02/28/91
							TH	6:00 - 8:00 PM	03/14/91
10194	BNSJGS	912	BSN 460.3	05	RESEARCH IN NSG PRAC	1.0	TH	8:00 -10:00 PM	04/04/91
							TH	6:00 -10:00 PM	04/18/91
							TH	6:00 - 8:00 PM	05/02/91
64912	BNSJGS	912	BSN 490.1	05	MGMT IN NSG PRAC	1.0	T	6:00 -10:00 PM	01/08/91
							T	6:00 -10:00 PM	02/05/91
14722	BNSJGS	912	BSN 490.2	05	MGMT IN NSG PRAC	2.0	T	6:00 -10:00 PM	01/22/91
							T	6:00 -10:00 PM	02/19/91
							T	6:00 -10:00 PM	03/05/91

Santa Clara County Health Dept.

2220 Moorpark, San Jose, CA 95128, Call (408) 427-3215 for room locations.

32270	BNSJSC	912	BSN 325.1	06	CULTURE AND HEALTH	1.0	T	6:00 -10:00 PM	01/15/91
							T	6:00 -10:00 PM	01/29/91
							T	6:00 - 8:00 PM	02/12/91
28560	BNSJSC	912	BSN 325.2	06	CULTURE AND HEALTH	1.0	T	8:00 -10:00 PM	02/12/91
							T	6:00 -10:00 PM	02/26/91
							T	6:00 - 8:00 PM	03/12/91
19530	BNSJSC	912	BSN 325.3	06	CULTURE AND HEALTH	1.0	T	8:00 -10:00 PM	03/12/91
							T	6:00 -10:00 PM	04/02/91
							T	6:00 - 8:00 PM	04/16/91
96176	BNSJSC	912	BSN 325.4	06	CULTURE AND HEALTH	1.0	T	8:00 -10:00 PM	04/16/91
							T	6:00 -10:00 PM	04/30/91
							T	6:00 - 8:00 PM	05/14/91
87953	BNSJSC	912	BSN 420.1	05	HEALTH MANAGEMENT II	1.0	W	6:00 -10:00 PM	01/09/91
							W	6:00 -10:00 PM	01/23/91
							W	6:00 - 8:00 PM	02/06/91
01503	BNSJSC	912	BSN 420.2	05	HEALTH MANAGEMENT II	1.0	W	8:00 -10:00 PM	02/06/91
							W	6:00 -10:00 PM	02/20/91
							W	6:00 - 8:00 PM	03/06/91
37170	BNSJSC	912	BSN 420.3	05	HEALTH MANAGEMENT II	1.0	W	8:00 -10:00 PM	03/06/91
							W	6:00 -10:00 PM	03/20/91
							W	6:00 - 8:00 PM	04/03/91
54504	BNSJSC	912	BSN 420.4	04	HEALTH MANAGEMENT II	2.0	W	6:00 -10:00 PM	01/16/91
							W	6:00 -10:00 PM	02/13/91
							W	6:00 -10:00 PM	05/01/91

Santa Clara County Valley Medical Center

751 S. Bascom Ave., San Jose, CA 95128, Call (408) 427-3215 for room locations.

98125	BNSJVM	912	BSN 310.1	14	EXPAND PROF NSG HORIZONS	1.0	W	6:00 -10:00 PM	01/16/91
							W	6:00 -10:00 PM	01/30/91
							W	6:00 - 8:00 PM	02/13/91
56604	BNSJVM	912	BSN 310.2	13	EXPAND PROF NSG HORIZONS	1.0	W	8:00 -10:00 PM	02/13/91
							W	6:00 -10:00 PM	02/27/91
							W	6:00 -10:00 PM	03/13/91

BS, Nursing Course List (con't)

Sched No	Location Code	Year/Term	COURSE			Units	Days	MEETING	
			Abr. No.	Sec.	Title			Hours	Dates
59102	BNSJVM	912	BSN 335.4	06	BIOCHEMISTRY	1.0	W	6:00 - 10:00 PM	01/09/91
							W	6:00 - 10:00 PM	01/23/91
							W	6:00 - 8:00 PM	02/06/91
38824	BNSJVM	912	BSN 370.1	09	HEALTH TEACHING	1.0	W	6:00 - 10:00 PM	02/20/91
							W	6:00 - 10:00 PM	03/06/91
							W	6:00 - 8:00 PM	03/20/91
98932	BNSJVM	912	BSN 370.2	08	HEALTH TEACHING	1.0	W	8:00 - 10:00 PM	03/20/91
							W	6:00 - 10:00 PM	04/03/91
							W	6:00 - 10:00 PM	04/17/91

SAN MATEO

Mills Memorial Hospital

100 S. San Mateo Drive, San Mateo, CA 94401, Call (408) 427-3215 for room locations.

21895	BNSMMH	912	BSN 310.1	15	EXPAND PROF NSG HORIZONS	1.0	M	6:00 - 10:00 PM	04/01/91
							M	6:00 - 10:00 PM	04/15/91
							M	6:00 - 8:00 PM	04/29/91
78326	BNSMMH	912	BSN 310.2	14	EXPAND PROF NSG HORIZONS	1.0	M	8:00 - 10:00 PM	04/29/91
							M	6:00 - 10:00 PM	05/06/91
							M	6:00 - 10:00 PM	05/20/91
46200	BNSMMH	912	BSN 420.4	05	HEALTH MANAGEMENT II	2.0	W	6:00 - 10:00 PM	01/23/91
							W	6:00 - 10:00 PM	02/13/91
							W	6:00 - 10:00 PM	05/08/91
25955	*XODHTL	912	HUM 200	09	INTRO TO THE HUMANITIES	3.0	T	5:00 - 9:00 PM	02/05/91
							T	5:00 - 9:00 PM	02/19/91
							T	5:00 - 9:00 PM	03/05/91
							T	5:00 - 9:00 PM	03/19/91
							T	5:00 - 9:00 PM	04/02/91
							T	5:00 - 9:00 PM	04/16/91
							T	5:00 - 9:00 PM	04/30/91

SANTA CRUZ

Dominican Hospital

1555 Soquel Ave., Santa Cruz, CA 95065, Call (408) 848-4759 for room locations.

66920	BNSZDN	912	BSN 335.4	07	BIOCHEMISTRY	1.0	T	6:00 - 10:00 PM	01/15/91
							T	6:00 - 10:00 PM	01/29/91
							T	6:00 - 10:00 PM	02/12/91
35921	BNSZDN	912	BSN 345.1	06	PATHOPHYSIOLOGY	1.0	TH	6:00 - 10:00 PM	01/10/91
							TH	6:00 - 10:00 PM	01/24/91
							TH	6:00 - 8:00 PM	02/07/91
94430	BNSZDN	912	BSN 345.2	06	PATHOPHYSIOLOGY	1.0	TH	8:00 - 10:00 PM	02/07/91
							TH	6:00 - 10:00 PM	02/21/91
							TH	6:00 - 10:00 PM	03/07/91
05773	BNSZDN	912	BSN 345.3	06	PATHOPHYSIOLOGY	1.0	TH	6:00 - 10:00 PM	03/21/91
							TH	6:00 - 10:00 PM	04/04/91
							TH	6:00 - 8:00 PM	04/18/91
30435	BNSZDN	912	BSN 345.4	06	PATHOPHYSIOLOGY	1.0	TH	8:00 - 10:00 PM	04/18/91
							TH	6:00 - 10:00 PM	05/02/91
							TH	6:00 - 10:00 PM	05/16/91
49070	BNSZDN	912	BSN 420.4	19	HEALTH MANAGEMENT II	2.0	S	9:00 - 1:00 PM	01/19/91
							S	9:00 - 1:00 PM	02/02/91
							S	9:00 - 1:00 PM	03/02/91

*Telecourse

BS, Nursing Course List (con't)

Sched No	Location Code	Year/Term	COURSE				Units	Days	Hours	MEETING	
			Abr.	No.	Sec.	Title				Dates	
WALNUT CREEK											
John Muir Memorial Hospital											
1601 Ygnacia Valley Blvd., Walnut Creek, CA 94598, Room Sequoia III.											
39443	BNWCJM	912	BSN	340.1	06	PROF REL IN NSG PRAC	1.0	W	6:00 - 10:00 PM	01/09/91	
								W	6:00 - 10:00 PM	03/06/91	
69576	BNWCJM	912	BSN	340.2	05	PROF REL IN NSG PRAC	2.0	W	6:00 - 10:00 PM	01/23/91	
								W	6:00 - 10:00 PM	02/20/91	
								W	6:00 - 10:00 PM	05/15/91	
70943	BNWCJM	912	BSN	345.1	07	PATHOPHYSIOLOGY	1.0	S	9:00 - 1:00 PM	01/12/91	
								S	9:00 - 1:00 PM	01/26/91	
								S	9:00 - 11:00 AM	02/09/91	
66603	BNWCJM	912	BSN	345.2	07	PATHOPHYSIOLOGY	1.0	S	11:00 - 1:00 PM	02/09/91	
								S	9:00 - 1:00 PM	02/23/91	
								S	9:00 - 11:00 AM	03/09/91	
46675	BNWCJM	912	BSN	345.3	07	PATHOPHYSIOLOGY	1.0	S	11:00 - 1:00 PM	03/09/91	
								S	9:00 - 1:00 PM	03/23/91	
								S	9:00 - 11:00 AM	04/06/91	
91092	BNWCJM	912	BSN	345.4	07	PATHOPHYSIOLOGY	1.0	S	11:00 - 1:00 PM	04/06/91	
								S	9:00 - 1:00 PM	04/20/91	

AREA C - BAKERSFIELD, FRESNO, MERCED, SAN LUIS OBISPO, VISALIA AREAS

Assistant Chair/Faculty Coordinator: Colleen Ehrenberg, San Luis Obispo Area, (805) 544-7150

Associate Coordinators:

Bakersfield, Delano Areas: Charlotte Ripley-Valdez

Fresno Areas: Carol Drake (209) 224-7571

Merced: Charlotte Ripley-Valdez (415) 871-2157

San Luis Obispo, Atascadero, Santa Maria Areas: Muriel Shaul (805) 544-7150

Visalia Area: Greta Wong (209) 734-0601

ATASCADERO

Atascadero State Hospital

10333 El Camino Real, Atascadero, CA

25373	*CXAAAH	912	BSN	410.1	17	HEALTH MANAGEMENT	1.0	F	5:00 - 9:00 PM	03/22/91
								F	5:00 - 9:00 PM	04/05/91
								F	5:00 - 7:00 PM	04/19/91
84291	*CXAAAH	912	BSN	410.2	17	HEALTH MANAGEMENT	1.0	F	7:00 - 9:00 PM	04/19/91
								F	5:00 - 9:00 PM	05/03/91
								F	5:00 - 7:00 PM	05/17/91
81981	*CXAAAH	912	BSN	410.3	19	HEALTH MANAGEMENT	1.0	F	7:00 - 9:00 PM	05/17/91
								F	5:00 - 9:00 PM	05/24/91

BAKERSFIELD

Kern County Medical Center

1830 Flower, Bakersfield, CA 93305, Call (805) 544-7150 for room locations.

37590	CNBFKM	912	BSN	310.1	17	EXPAND PROF NSG HORIZONS	1.0	TH	5:00 - 9:00 PM	01/10/91
								TH	5:00 - 9:00 PM	01/24/91
								TH	5:00 - 7:00 PM	02/07/91
29816	CNBFKM	912	BSN	310.2	16	EXPAND PROF NSG HORIZONS	1.0	TH	7:00 - 9:00 PM	02/07/91
								TH	5:00 - 9:00 PM	02/21/91
								TH	5:00 - 9:00 PM	03/07/91
56066	CNBFKM	912	BSN	315.1	03	LIFECYCLE	1.0	T	5:00 - 9:00 PM	01/15/91
								T	5:00 - 9:00 PM	01/29/91
								T	5:00 - 7:00 PM	02/12/91

*Telecourse

BS, Nursing Course List (cont'd)

Sched No	Location Code	Year/Term	Abr.	COURSE			Units	Days	MEETING	
				No.	Sec.	Title			Hours	Dates
65612	CNBFKM	912	BSN	315.2	03	LIFE CYCLE	1.0	T	7:00 - 9:00 PM	02/12/91
								T	5:00 - 9:00 PM	02/26/91
								T	5:00 - 7:00 PM	03/12/91
49700	CNBFKM	912	BSN	315.3	03	LIFE CYCLE	1.0	T	7:00 - 9:00 PM	03/12/91
								T	5:00 - 9:00 PM	04/02/91
								T	5:00 - 7:00 PM	04/16/91
11115	CNBFKM	912	BSN	315.4	17	LIFE CYCLE	1.0	T	7:00 - 9:00 PM	04/16/91
								T	5:00 - 9:00 PM	04/30/91
								T	5:00 - 9:00 PM	05/14/91
53852	CNBFKM	912	BSN	340.1	23	PROF REL IN NSG PRAC	1.0	S	8:00 - 12:00 PM	03/23/91
								S	8:00 - 12:00 PM	05/18/91
08540	CNBFKM	912	BSN	340.2	06	PROF REL IN NSG PRAC	1.0	S	8:00 - 12:00 PM	04/06/91
								S	8:00 - 12:00 PM	04/20/91
								S	8:00 - 12:00 PM	05/04/91
82530	*CXBFKM	912	BSN	360.1	14	PROF ISSUES IN NURSING	1.0	M	5:00 - 9:00 PM	04/01/91
								M	5:00 - 9:00 PM	04/15/91
15956	*CXBFKM	912	BSN	360.2	14	PROF ISSUES IN NURSING	1.0	M	5:00 - 9:00 PM	04/08/91
								M	5:00 - 9:00 PM	04/22/91
88303	*CXBFKM	912	BSN	360.3	15	PROF ISSUES IN NURSING	1.0	M	5:00 - 9:00 PM	04/29/91
								M	5:00 - 9:00 PM	05/13/91
11141	*CXBFKM	912	BSN	360.4	15	PROF ISSUES IN NURSING	1.0	M	5:00 - 9:00 PM	05/06/91
								M	5:00 - 9:00 PM	05/20/91

Mercy Hospital

2215 Truxton Ave., Bakersfield, CA, Call (805) 544-7150 for room locations.

82946	CNBFMH	912	BSN	335.1	05	BIOCHEMISTRY	1.0	S	8:00 - 12:00 PM	01/05/91
								S	8:00 - 12:00 PM	01/19/91
								S	8:00 - 12:00 PM	02/02/91
								S	8:00 - 10:00 AM	02/16/91
81561	CNBFMH	912	BSN	335.2	05	BIOCHEMISTRY	1.0	S	10:00 - 12:00 PM	02/16/91
								S	8:00 - 12:00 PM	03/02/91
								S	8:00 - 12:00 PM	03/16/91
								S	8:00 - 10:00 PM	03/23/91
24216	CNBFMH	912	BSN	335.3	05	BIOCHEMISTRY	1.0	S	10:00 - 12:00 PM	03/23/91
								S	10:00 - 12:00 PM	04/06/91
								S	8:00 - 10:00 AM	04/20/91
56582	CNBFMH	912	BSN	335.4	04	BIOCHEMISTRY	1.0	S	10:00 - 12:00 PM	04/20/91
								S	8:00 - 12:00 PM	05/04/91
								S	8:00 - 12:00 PM	05/18/91
87710	CNBFMH	912	BSN	380.1	05	HEALTH ASSESSMENT	1.0	T	5:00 - 9:00 PM	01/22/91
								T	5:00 - 9:00 PM	02/05/91
								T	5:00 - 9:00 PM	02/19/91
02310	CNBFMH	912	BSN	380.2	06	HEALTH ASSESSMENT	1.0	T	5:00 - 9:00 PM	02/19/91
								T	5:00 - 9:00 PM	03/05/91
								T	5:00 - 9:00 PM	03/19/91
29562	CNBFMH	912	BSN	380.3	06	HEALTH ASSESSMENT	1.0	T	5:00 - 9:00 PM	03/19/91
								T	5:00 - 9:00 PM	04/02/91
								T	5:00 - 9:00 PM	04/16/91
10172	CNBFMH	912	BSN	380.4	06	HEALTH ASSESSMENT	1.0	T	5:00 - 9:00 PM	04/16/91
								T	5:00 - 9:00 PM	05/14/91
46745	CNBFMH	912	BSN	460.1	07	RESEARCH IN NSG PRAC	1.0	TH	5:00 - 9:00 PM	02/14/91
								TH	5:00 - 9:00 PM	02/28/91
								TH	5:00 - 7:00 PM	03/14/91
12821	CNBFMH	912	BSN	460.2	06	RESEARCH IN NSG PRAC	1.0	TH	7:00 - 9:00 PM	03/14/91
								TH	5:00 - 9:00 PM	04/04/91
								TH	5:00 - 7:00 PM	04/18/91

*Telecourse

BS, Nursing Course List (cont'd)

Sched No	Location Code	Year/ Term	Abr.	COURSE			Units	Days	Hours	MEETING	
				No.	Sec.	Title				Dates	
61283	CNBFMH	912	BSN	460.3	06	RESEARCH IN NSG PRAC	1.0	TH	7:00 - 9:00 PM	04/18/91	
								TH	5:00 - 9:00 PM	05/02/91	
								TH	5:00 - 9:00 PM	05/16/91	
21626	*XODHTL	912	**PHI	120	13	CRITICAL REASONING	3.0	W	5:00 - 9:00 PM	01/30/91	
								W	5:00 - 9:00 PM	02/13/91	
								W	5:00 - 9:00 PM	02/27/91	
								W	5:00 - 9:00 PM	03/13/91	
								W	5:00 - 9:00 PM	04/10/91	
								W	5:00 - 9:00 PM	04/24/91	
								W	5:00 - 9:00 PM	05/08/91	

FRESNO

St. Agnes Hospital

1304 E. Herndon, Fresno, CA 93710, Call (209) 435-3516 for room locations.

85304	CNFRSA	912	BSN	335.1	06	BIOCHEMISTRY	1.0	S	8:00 - 12:00 PM	01/05/91
								S	8:00 - 12:00 PM	01/19/91
								S	8:00 - 12:00 PM	02/02/91
								S	8:00 - 10:00 AM	02/16/91
84895	CNFRSA	912	BSN	335.2	06	BIOCHEMISTRY	1.0	S	10:00-12:00 PM	02/16/91
								S	8:00 - 12:00 PM	03/02/91
								S	8:00 - 10:00 AM	03/16/91
92256	CNFRSA	912	BSN	335.3	06	BIOCHEMISTRY	1.0	S	10:00-12:00 PM	03/16/91
								S	8:00 - 12:00 PM	04/06/91
								S	8:00 - 10:00 AM	04/20/91
60826	CNFRSA	912	BSN	335.4	05	BIOCHEMISTRY	1.0	S	10:00-12:00 PM	04/20/91
								S	8:00 - 12:00 PM	05/04/91
								S	8:00 - 12:00 PM	05/18/91
								S	8:00 - 12:00 PM	05/25/91

Community Hospital of Fresno

Fresno & R Streets, Fresno, CA 93715, Call (209) 435-3516 for room locations.

11605	CNFRFCF	912	BSN	310.1	18	EXPAND PROF NSG HORIZONS	1.0	TH	5:00 - 9:00 PM	01/17/91
								TH	5:00 - 9:00 PM	01/31/91
								TH	5:00 - 7:00 PM	02/14/91
82681	CNFRFCF	912	BSN	310.2	17	EXPAND PROF NSG HORIZONS	1.0	TH	7:00 - 9:00 PM	02/14/91
								TH	5:00 - 9:00 PM	02/28/91
								TH	5:00 - 9:00 PM	03/14/91
24684	CNFRFCF	912	BSN	380.1	08	HEALTH ASSESSMENT	1.0	T	5:00 - 9:00 PM	01/08/91
								T	5:00 - 9:00 PM	01/22/91
								T	5:00 - 7:00 PM	02/05/91
62252	CNFRFCF	912	BSN	380.2	07	HEALTH ASSESSMENT	1.0	T	7:00 - 9:00 PM	02/05/91
								T	5:00 - 9:00 PM	02/19/91
								T	5:00 - 7:00 PM	03/05/91
93306	CNFRFCF	912	BSN	380.3	07	HEALTH ASSESSMENT	1.0	T	7:00 - 9:00 PM	03/05/91
								T	5:00 - 9:00 PM	03/19/91
								T	5:00 - 7:00 PM	04/02/91
34731	CNFRFCF	912	BSN	380.4	07	HEALTH ASSESSMENT	1.0	T	7:00 - 9:00 PM	04/02/91
								T	7:00 - 9:00 PM	05/07/91
25782	CNFRFCF	912	BSN	490.1	07	MGMT IN NSG PRAC	1.0	TH	5:00 - 9:00 PM	03/21/91
								TH	5:00 - 9:00 PM	05/16/91
62193	CNFRFCF	912	BSN	490.2	06	MGMT IN NSG PRAC	2.0	TH	5:00 - 9:00 PM	04/04/91
								TH	5:00 - 9:00 PM	04/18/91
								TH	5:00 - 9:00 PM	05/02/91

* Telecourse

** Enrollment limited to 35 students. Preference during registration will be given to students graduating within the year. (This course will be repeated in the future for students in first and second years in SNP.)

BS, Nursing Course List (con't)

Sched No	Location Code	Year/Term	COURSE			Units	Days	MEETING	
			Abr. No.	Sec.	Title			Hours	Dates
Valley Children's Hospital									
Millbrook And Shields, Fresno, CA 93703, Call (209) 435-3516 for room locations.									
26305	CNFRVS	912	BSN 370.1	10	HEALTH TEACHING	1.0	W W W	5:00 - 9:00 PM 5:00 - 9:00 PM 5:00 - 7:00 PM	01/09/91 01/23/91 02/06/91
07696	CNFRVS	912	BSN 370.2	09	HEALTH TEACHING	1.0	W W W	7:00 - 9:00 PM 5:00 - 9:00 PM 5:00 - 9:00 PM	02/06/91 02/20/91 03/06/91
52776	CNFRVS	912	BSN 460.1	08	RESEARCH IN NSG PRAC	1.0	W W W	5:00 - 9:00 PM 5:00 - 9:00 PM 5:00 - 7:00 PM	02/13/91 02/27/91 03/13/91
91173	CNFRVS	912	BSN 460.2	18	RESEARCH IN NSG PRAC	1.0	W W W	7:00 - 9:00 PM 5:00 - 9:00 PM 5:00 - 7:00 PM	03/13/91 04/03/91 04/17/91
28770	CNFRVS	912	BSN 460.3	07	RESEARCH IN NSG PRAC	1.0	W W W	7:00 - 9:00 PM 5:00 - 9:00 PM 5:00 - 9:00 PM	04/17/91 05/01/91 05/15/91
85820	*XODHTL	912	**PHI 120	10	CRITICAL REASONING	3.0	M M M M M M M	5:00 - 9:00 PM 5:00 - 9:00 PM 5:00 - 9:00 PM 5:00 - 9:00 PM 5:00 - 9:00 PM 5:00 - 9:00 PM 5:00 - 9:00 PM	02/04/91 02/18/91 03/04/91 03/18/91 04/01/91 04/15/91 04/29/91
HANFORD									
Sacred Heart Hospital									
1025 N. Douty Street, Hanford, CA 93230, Call (209) 583-2272 for room locations.									
68773	*XODHTL	912	MUS 101	06	INTRODUCING MUSIC	3.0	TH TH TH TH TH TH TH	5:00- 9:00 PM 5:00 - 9:00 PM 5:00 - 9:00 PM 5:00 - 9:00 PM 5:00 - 9:00 PM 5:00 - 9:00 PM 5:00 - 9:00 PM	01/31/91 02/14/91 02/28/91 03/14/91 04/04/91 04/11/91 04/25/91
MERCED									
Merced Community Medical Center									
301 E. 13th St., Merced, CA 95340, Call (209) 435-3516 for room locations.									
71665	CNMCMR	912	BSN 310.1	19	EXPAND PROF NSG HORIZONS	1.0	S S S	8:00 -12:00 PM 8:00 -12:00 PM 8:00 -10:00 AM	02/02/91 02/16/91 03/02/91
93645	CNMCMR	912	BSN 310.2	18	EXPAND PROF NSG HORIZONS	1.0	S S S	10:00-12:00 PM 8:00 -12:00 PM 8:00 -12:00 PM	03/02/91 03/16/91 03/23/91
84405	CNMCMR	912	BSN 340.1	08	PROF REL IN NSG PRAC	1.0	TH TH	5:00 - 9:00 PM 5:00 - 9:00 PM	03/21/91 05/16/91
27871	CNMCMR	912	BSN 340.2	07	PROF REL IN NSG PRAC	2.0	TH TH TH	5:00 - 9:00 PM 5:00 - 9:00 PM 5:00 - 9:00 PM	04/04/91 04/18/91 05/02/91
57761	*CXMCMR	912	BSN 410.1	18	HEALTH MANAGEMENT	1.0	F F F	5:00 - 9:00 PM 5:00 - 9:00 PM 5:00 - 7:00 PM	03/22/91 04/05/91 04/19/91

*Telecourse

**Enrollment limited to 35 students. Preference during registration given to students graduating within one year. (This course will be repeated in the future for students in first and second years in SNP.)

BS, Nursing Course List (cont'd)

Sched No	Location Code	Year/ Term	Abr.	COURSE		Title	Units	Days	MEETING	
				No.	Sec.				Hours	Dates
38975	*CXMCMR	912	BSN	410.2	18	HEALTH MANAGEMENT	1.0	F	7:00 - 9:00 PM	04/19/91
								F	5:00 - 9:00 PM	05/03/91
								F	5:00 - 7:00 PM	05/17/91
04885	*CXMCMR	912	BSN	410.3	20	HEALTH MANAGEMENT	1.0	F	7:00 - 9:00 PM	05/17/91
								F	5:00 - 9:00 PM	05/24/91
SAN LUIS OBISPO										
Cuesta College										
P.O. Box 8106, San Luis Obispo, CA 93403										
38054	CNSLCC	912	BSN	380.1	09	HEALTH ASSESSMENT	1.0	M	5:00 - 9:00 PM	01/28/91
								M	5:00 - 9:00 PM	02/11/91
								M	5:00 - 7:00 PM	02/25/91
25826	CNSLCC	912	BSN	380.2	08	HEALTH ASSESSMENT	1.0	M	7:00 - 9:00 PM	02/25/91
								M	5:00 - 9:00 PM	03/11/91
								M	5:00 - 7:00 PM	03/18/91
55823	CNSLCC	912	BSN	380.3	08	HEALTH ASSESSMENT	1.0	M	7:00 - 9:00 PM	03/18/91
								M	5:00 - 9:00 PM	04/01/91
								M	5:00 - 7:00 PM	04/15/91
59570	CNSLCC	912	BSN	380.4	08	HEALTH ASSESSMENT	1.0	M	7:00 - 9:00 PM	04/15/91
								M	5:00 - 9:00 PM	05/20/91
San Luis Obispo General Hospital										
2180 Johnson, San Luis Obispo, CA 93401, Call (805) 544-7150 for room locations.										
98512	CNSLGH	912	BSN	490.1	08	MGMT IN NSG PRAC	1.0	W	5:00 - 9:00 PM	02/06/91
								W	5:00 - 9:00 PM	03/20/91
04255	CNSLGH	912	BSN	490.2	07	MGMT IN NSG PRAC	2.0	W	5:00 - 9:00 PM	02/20/91
								W	5:00 - 9:00 PM	03/06/91
								W	5:00 - 9:00 PM	04/03/91
Sierra Vista Hospital										
1010 Murray Ave., San Luis Obispo, CA 93401, Call (805) 544-7150 for room locations.										
49114	CNSLSV	912	BSN	310.1	20	EXPAND PROF NSG HORIZONS	1.0	S	8:00 - 12:00 PM	01/19/91
								S	8:00 - 12:00 PM	02/02/91
								S	8:00 - 10:00 AM	02/16/91
13915	CNSLSV	912	BSN	310.2	19	EXPAND PROF NSG HORIZONS	1.0	S	10:00 - 12:00 PM	02/16/91
								S	8:00 - 12:00 PM	03/02/91
								S	8:00 - 12:00 PM	03/16/91
08385	CNSLSV	912	BSN	325.1	07	CULTURE AND HEALTH	1.0	TH	5:00 - 9:00 PM	01/24/91
								TH	5:00 - 9:00 PM	02/07/91
								TH	5:00 - 7:00 PM	02/21/91
06602	CNSLSV	912	BSN	325.2	07	CULTURE AND HEALTH	1.0	TH	7:00 - 9:00 PM	02/21/91
								TH	5:00 - 9:00 PM	03/07/91
								TH	5:00 - 7:00 PM	03/21/91
69366	CNSLSV	912	BSN	325.3	07	CULTURE AND HEALTH	1.0	TH	7:00 - 9:00 PM	03/21/91
								TH	5:00 - 9:00 PM	04/04/91
								TH	5:00 - 7:00 PM	04/18/91
51321	CNSLSV	912	BSN	325.4	07	CULTURE AND HEALTH	1.0	TH	7:00 - 9:00 PM	04/18/91
								TH	5:00 - 9:00 PM	05/02/91
								TH	5:00 - 9:00 PM	05/16/91
35943	CNSLSV	912	BSN	335.1	07	BIOCHEMISTRY	1.0	TH	5:00 - 9:00 PM	01/03/91
								TH	5:00 - 9:00 PM	01/17/91
								TH	5:00 - 9:00 PM	01/31/91
								TH	5:00 - 7:00 PM	02/14/91

*Telecourse

BS, Nursing Course List (cont'd)

Sched No	Location Code	Year/Term	Abr.	COURSE		Title	Units	Days	MEETING	
				No.	Sec.				Hours	Dates
81734	CNSLSV	912	BSN	335.2	07	BIOCHEMISTRY	1.0	TH	7:00 - 9:00 PM	02/14/91
									5:00 - 9:00 PM	02/28/91
									5:00 - 7:00 PM	03/14/91
65822	CNSLSV	912	BSN	335.3	07	BIOCHEMISTRY	1.0	TH	7:00 - 9:00 PM	03/14/91
									5:00 - 9:00 PM	03/21/91
									5:00 - 7:00 PM	04/11/91
59021	CNSLSV	912	BSN	335.4	08	BIOCHEMISTRY	1.0	TH	7:00 - 9:00 PM	04/11/91
									5:00 - 9:00 PM	04/25/91
									5:00 - 9:00 PM	05/09/91
93962	*XODHTL	912	**PHI	120	12	CRITICAL REASONING	3.0	T	5:00 - 9:00 PM	02/05/91
									5:00 - 9:00 PM	02/19/91
									5:00 - 9:00 PM	03/05/91
									5:00 - 9:00 PM	03/19/91
									5:00 - 9:00 PM	04/09/91
									5:00 - 9:00 PM	04/23/91
									5:00 - 9:00 PM	05/07/91

SANTA MARIA

Marian Medical Center

1400 E. Church Street, Santa Maria, CA 93454, Call (805) 544-7150 for room locations.

46885	CNSMMA	912	BSN	370.1	11	HEALTH TEACHING	1.0	TH	5:00 - 9:00 PM	03/21/91
									5:00 - 9:00 PM	04/04/91
									5:00 - 7:00 PM	04/18/91
57013	CNSMMA	912	BSN	370.2	10	HEALTH TEACHING	1.0	TH	7:00 - 9:00 PM	04/18/91
									5:00 - 9:00 PM	05/02/91
									5:00 - 9:00 PM	05/16/91
20996	CNSMMA	912	BSN	460.1	09	RESEARCH IN NSG PRAC	1.0	T	5:00 - 9:00 PM	02/12/91
									5:00 - 9:00 PM	02/26/91
									5:00 - 7:00 PM	03/12/91
95933	CNSMMA	912	BSN	460.2	08	RESEARCH IN NSG PRAC	1.0	T	7:00 - 9:00 PM	03/12/91
									5:00 - 9:00 PM	04/02/91
									5:00 - 7:00 PM	04/16/91
96832	CNSMMA	912	BSN	460.3	08	RESEARCH IN NSG PRAC	1.0	T	7:00 - 9:00 PM	04/16/91
									5:00 - 9:00 PM	04/30/91
									5:00 - 9:00 PM	05/14/91

Valley Hospital of Santa Maria

505 E. Plaza Drive, Santa Maria, CA 93454

50105	CNSMVH	912	BSN	310.1	51	EXPAND PROF NSG HORIZONS	1.0	M	5:00 - 7:00 PM	03/18/91
									5:00 - 9:00 PM	04/01/91
									5:00 - 9:00 PM	04/15/91
79881	CNSMVH	912	BSN	310.2	48	EXPAND PROF NSG HORIZONS	1.0	M	7:00 - 9:00 PM	04/15/91
									5:00 - 7:00 PM	04/29/91
									5:00 - 7:00 PM	05/13/91

TULARE

Tulare District Hospital

869 N. Cherry, Tulare, CA 93274, Call (805) 544-7150 for room locations.

04572	CNTATD	912	BSN	405.1	05	STATISTICS	1.0	S	10:00- 2:00 PM	01/05/91
									10:00- 2:00 PM	01/19/91
									10:00- 2:00 PM	02/02/91
									10:00-12:00 PM	02/16/91

*Telecourse

**Enrollment limited to 35 students. Preference during registration given to students graduating within one year. (This course will be repeated in the future for students in first and second years in SNP.)

BS, Nursing Course List (cont'd)

Sched No	Location Code	Year/ Term	Abr.	COURSE			Units	Days	Hours	MEETING	
				No.	Sec.	Title				Dates	Dates
82143	CNTATD	912	BSN	405.2	05	STATISTICS	1.0	S	12:00- 2:00 PM	02/16/91	
									10:00- 2:00 PM	03/02/91	
									10:00-12:00 PM	03/16/91	
55893	CNTATD	912	BSN	405.3	06	STATISTICS	1.0	S	12:00- 2:00 PM	03/16/91	
									10:00- 2:00 PM	04/06/91	
									10:00- 2:00 PM	04/20/91	
									10:00- 2:00 PM	05/04/91	
64164	CNTATD	912	BSN	410.4	03	HEALTH MANAGEMENT I	2.0	S	2:00 - 6:00 PM	03/16/91	
									2:00 - 6:00 PM	03/23/91	
									2:00 - 6:00 PM	05/18/91	
31651	CNTATD	912	BSN	420.1	06	HEALTH MANAGEMENT II	1.0	S	10:00-12:00 PM	01/12/91	
									10:00-12:00 PM	01/26/91	
									10:00-12:00 PM	02/09/91	
85525	CNTATD	912	BSN	420.2	06	HEALTH MANAGEMENT II	1.0	S	12:00- 2:00 PM	02/09/91	
									10:00-12:00 PM	02/23/91	
									10:00-12:00 PM	03/09/91	
56000	CNTATD	912	BSN	420.3	06	HEALTH MANAGEMENT II	1.0	S	12:00- 2:00 PM	03/09/91	
									12:00- 2:00 PM	03/23/91	
									12:00- 2:00 PM	04/13/91	
87861	CNTATD	912	BSN	420.4	06	HEALTH MANAGEMENT II	2.0	S	2:00 - 6:00 PM	03/16/91	
									2:00 - 6:00 PM	03/23/91	
									2:00 - 6:00 PM	05/18/91	

TEMPLETON

Twin Cities Community Hospital

1100 Las Tablas Road, Templeton, CA 93465, Call (805) 544-7150 for room locations.

85046	*CXTTTH	912	BSN	360.1	15	PROF ISSUES IN NURSING	1.0	M	5:00 - 9:00 PM	04/01/91	
									M	5:00 - 9:00 PM	04/15/91
13882	*CXTTTH	912	BSN	360.2	15	PROF ISSUES IN NURSING	1.0	M	5:00 - 9:00 PM	04/08/91	
									M	5:00 - 9:00 PM	04/22/91
72354	*CXTTTH	912	BSN	360.3	16	PROF ISSUES IN NURSING	1.0	M	5:00 - 9:00 PM	04/29/91	
									M	5:00 - 9:00 PM	05/13/91
46023	*CXTTTH	912	BSN	360.4	16	PROF ISSUES IN NURSING	1.0	M	5:00 - 9:00 PM	05/06/91	
									M	5:00 - 9:00 PM	05/20/91
72450	CNTTTH	912	BSN	410.4	08	HEALTH MANAGEMENT I	2.0	S	1:00 - 5:00 PM	01/12/91	
									S	1:00 - 5:00 PM	01/26/91
									S	1:00 - 5:00 PM	05/18/91
66404	CNTTTH	912	BSN	420.4	07	HEALTH MANAGEMENT II	2.0	S	8:00 -12:00 PM	01/12/91	
									S	8:00 -12:00 PM	01/26/91
									S	8:00 -12:00 PM	05/18/18

VISALIA

Kaweah Delta Hospital

400 Mineral King, Visalia, CA 93277, Contact: Greta Wong at (209) 734-0601 for room locations.

60270	CNVSKD	912	BSN	310.1	21	EXPAND PROF NSG HORIZONS	1.0	S	8:00 -12:00 PM	01/26/91	
									S	8:00 -12:00 PM	02/09/91
									S	8:00 -10:00 AM	02/23/91
31942	CNVSKD	912	BSN	310.2	20	EXPAND PROF NSG HORIZONS	1.0	S	10:00-12:00 PM	02/23/91	
									S	8:00 -12:00 PM	03/09/91
									S	8:00 -12:00 PM	03/23/91
58251	CNVSKD	912	BSN	315.1	04	LIFECYCLE	1.0	S	1:00 - 5:00 PM	02/02/91	
									S	1:00 - 5:00 PM	02/16/91
									S	1:00 - 3:00 PM	03/02/91

*Telecourse

BS, Nursing Course List (cont'd)

Sched No	Location Code	Year/ Term	Abr.	COURSE			Units	Days	MEETING	
				No.	Sec.	Title			Hours	Dates
99820	CNVSKD	912	BSN	315.2	04	LIFE CYCLE	1.0	S	3:00 - 5:00 PM	03/02/91
								S	1:00 - 5:00 PM	03/16/91
								S	1:00 - 3:00 PM	04/06/91
54633	CNVSKD	912	BSN	315.3	04	LIFE CYCLE	1.0	S	3:00 - 5:00 PM	04/06/91
								S	1:00 - 5:00 PM	04/20/91
								S	1:00 - 3:00 PM	05/04/91
94124	CNVSKD	912	BSN	315.4	04	LIFE CYCLE	1.0	S	3:00 - 5:00 PM	05/04/91
								S	1:00 - 5:00 PM	05/18/91
								S	1:00 - 5:00 PM	05/25/91
32115	CNVSKD	912	BSN	335.4	09	BIOCHEMISTRY	1.0	TH	5:00 - 7:00 PM	01/03/91
								TH	5:00 - 9:00 PM	01/17/91
								TH	5:00 - 9:00 PM	01/31/91
77092	CNVSKD	912	BSN	345.1	08	PATHOPHYSIOLOGY	1.0	TH	5:00 - 9:00 PM	01/10/91
								TH	5:00 - 9:00 PM	01/24/91
								TH	5:00 - 7:00 PM	02/07/91
50315	CNVSKD	912	BSN	345.2	08	PATHOPHYSIOLOGY	1.0	TH	7:00 - 9:00 PM	02/07/91
								TH	5:00 - 9:00 PM	02/21/91
								TH	5:00 - 7:00 PM	03/07/91
82316	CNVSKD	912	BSN	345.3	08	PATHOPHYSIOLOGY	1.0	TH	7:00 - 9:00 PM	03/07/91
								TH	5:00 - 9:00 PM	03/21/91
								TH	5:00 - 7:00 PM	04/04/91
44553	CNVSKD	912	BSN	345.4	08	PATHOPHYSIOLOGY	1.0	TH	7:00 - 9:00 PM	04/04/91
								TH	5:00 - 9:00 PM	04/18/91
								TH	5:00 - 9:00 PM	05/02/91
27016	CNVSKD	912	BSN	480.1	04	LEADERSHIP IN NSG PRAC	1.0	S	8:00 - 12:00 PM	01/19/91
								S	8:00 - 12:00 PM	03/16/91
78190	CNVSKD	912	BSN	480.2	03	LEADERSHIP IN NSG PRAC	2.0	S	8:00 - 12:00 PM	02/02/91
								S	8:00 - 12:00 PM	02/16/91
								S	8:00 - 12:00 PM	03/02/91

AREA D - BISHOP, CAMARILLO, LANCASTER, OJAI, OXNARD, SAN FERNANDO VALLEY, SANTA BARBARA, SYLMAR, VALENCIA, VENTURA AREAS

Assistant Chair/Faculty Coordinator: Barbara Thorpe, Ventura, Ojai Areas, (805) 646-2092

Associate Coordinators:

Camarillo, Oxnard Areas: Carol Morton (805) 646-2092

Lancaster, Bishop Areas: Nancy Gregory, (805) 943-3268

Northridge, San Fernando Valley, Sylmar, Valencia Areas: Bonnie Stevens/Esther Walloch (818) 885-5467

Santa Barbara Area: Jan Anderson (805) 966-3024

BURBANK

St. Joseph Medical Center

501 S. Buena Vista, Burbank, CA 91505, Call (818) 885-5467 for room locations.

07560	DNBUSJ	912	BSN	405.1	21	STATISTICS	1.0	W	5:00 - 9:00 PM	01/09/91
								W	5:00 - 9:00 PM	01/23/91
								W	5:00 - 9:00 PM	02/06/91
								W	5:00 - 7:00 PM	02/20/91
12386	DNBUSJ	912	BSN	405.2	21	STATISTICS	1.0	W	7:00 - 9:00 PM	02/20/91
								W	5:00 - 9:00 PM	03/06/91
								W	5:00 - 7:00 PM	03/20/91
60771	DNBUSJ	912	BSN	405.3	21	STATISTICS	1.0	W	7:00 - 9:00 PM	03/20/91
								W	5:00 - 9:00 PM	04/03/91
								W	5:00 - 9:00 PM	04/17/91
								W	5:00 - 9:00 PM	05/01/91
06812	DNBUSJ	912	BSN	460.1	10	RESEARCH IN NSG PRAC	1.0	T	5:30 - 9:30 PM	01/08/91
								T	5:30 - 9:30 PM	01/22/91
								T	5:30 - 7:30 PM	02/05/91

BS, Nursing Course List (cont'd)

Sched No	Location Code	Year/ Term	Abr.	COURSE		Title	Units	Days	MEETING	
				No.	Sec.				Hours	Dates
87010	DNBUSJ	912	BSN	460.2	09	RESEARCH IN NSG PRAC	1.0	T	7:30 - 9:30 PM	02/05/91
								T	5:30 - 9:30 PM	02/19/91
								T	5:30 - 9:30 PM	03/05/91
48775	DNBUSJ	912	BSN	460.3	09	RESEARCH IN NSG PRAC	1.0	T	7:30 - 9:30 PM	03/05/91
								T	5:30 - 9:30 PM	03/19/91
								T	5:30 - 9:30 PM	04/02/91

CAMARILLO

Pleasant Valley Hospital

2309 Antonio Ave., Camarillo, CA 93010, Call (805) 646-2092 for room locations.

76775	DNCRPV	912	BSN	310.1	16	EXPAND PROF NSG HORIZONS	1.0	S	1:30 - 5:30 PM	01/12/91
								S	1:30 - 5:30 PM	01/26/91
								S	1:30 - 3:30 PM	02/09/91
32734	DNCRPV	912	BSN	310.2	11	EXPAND PROF NSG HORIZONS	1.0	S	3:30 - 5:30 PM	02/09/91
								S	1:30 - 5:30 PM	02/23/91
								S	1:30 - 5:30 PM	03/09/91
82504	DNCRPV	912	BSN	315.1	05	LIFE CYCLE	1.0	T	5:00 - 9:00 PM	01/15/91
								T	5:00 - 9:00 PM	01/29/91
								T	5:00 - 7:00 PM	02/12/91
73290	DNCRPV	912	BSN	315.2	05	LIFE CYCLE	1.0	T	7:00 - 9:00 PM	02/12/91
								T	5:00 - 9:00 PM	02/26/91
								T	5:00 - 7:00 PM	03/12/91
09015	DNCRPV	912	BSN	315.3	05	LIFE CYCLE	1.0	T	7:00 - 9:00 PM	03/12/91
								T	5:00 - 9:00 PM	03/26/91
								T	5:00 - 7:00 PM	04/09/91
94264	DNCRPV	912	BSN	315.4	03	LIFE CYCLE	1.0	T	7:00 - 9:00 PM	04/09/91
								T	5:00 - 9:00 PM	04/23/91
64444	DNCRPV	912	BSN	405.1	06	STATISTICS	1.0	S	8:00 - 12:00 PM	01/05/91
								S	8:00 - 12:00 PM	01/19/91
								S	8:00 - 12:00 PM	02/02/91
								S	8:00 - 10:00 AM	02/16/91
19456	DNCRPV	912	BSN	405.2	06	STATISTICS	1.0	S	10:00 - 12:00 PM	02/16/91
								S	8:00 - 12:00 PM	03/02/91
								S	8:00 - 10:00 AM	03/16/91
54843	DNCRPV	912	BSN	405.3	07	STATISTICS	1.0	S	10:00 - 12:00 PM	03/16/91
								S	8:00 - 12:00 PM	04/13/91
								S	8:00 - 12:00 PM	04/27/91
								S	8:00 - 12:00 PM	05/11/91

LANCASTER

Antelope Valley Community College

3041 W. Ave. K, Lancaster, CA 93534, Call (805) 943-3268 for room locations.

12584	*DXLCAV	912	BSN	325.1	24	CULTURE AND HEALTH	1.0	TH	5:00 - 9:00 PM	02/07/91
								TH	5:00 - 9:00 PM	02/21/91
								TH	5:00 - 7:00 PM	03/07/91
36363	*DXLCAV	912	BSN	325.2	27	CULTURE AND HEALTH	1.0	TH	7:00 - 9:00 PM	03/07/91
								TH	5:00 - 9:00 PM	03/14/91
								TH	5:00 - 7:00 PM	04/04/91
25196	*DXLCAV	912	BSN	325.3	27	CULTURE AND HEALTH	1.0	TH	7:00 - 9:00 PM	04/04/91
								TH	5:00 - 9:00 PM	04/18/91
								TH	5:00 - 7:00 PM	05/02/91
47040	*DXLCAV	912	BSN	325.4	25	CULTURE AND HEALTH	1.0	TH	7:00 - 9:00 PM	05/02/91
								TH	5:00 - 9:00 PM	05/16/91
50061	DNLCAV	912	BSN	405.1	07	STATISTICS	1.0	W	5:00 - 9:00 PM	01/16/91
								W	5:00 - 9:00 PM	01/30/91
								W	5:00 - 9:00 PM	02/13/91
								W	5:00 - 7:00 PM	02/27/91

*Telecourse

BS, Nursing Course List (cont'd)

Sched No	Location Code	Year/ Term	COURSE			Units	Days	MEETING		
			Abr.	No.	Sec.			Title	Hours	Dates
04502	DNLCAV	912	BSN	405.2	08	STATISTICS	1.0	W	7:00 - 9:00 PM	02/27/91
								W	5:00 - 9:00 PM	03/13/91
								W	5:00 - 7:00 PM	04/10/91
52640	DNLCAV	912	BSN	405.3	08	STATISTICS	1.0	W	7:00 - 9:00 PM	04/10/91
								W	5:00 - 9:00 PM	04/24/91
								W	5:00 - 9:00 PM	05/08/91
								W	5:00 - 9:00 PM	05/22/91
17286	DNLCAV	912	BSN	490.1	09	MGMT IN NSG PRAC	1.0	W	5:00 - 9:00 PM	02/06/91
								W	5:00 - 9:00 PM	03/20/91
25465	DNLCAV	912	BSN	490.2	08	MGMT IN NSG PRAC	2.0	W	6:00 - 8:00 PM	02/20/91
								W	6:00 - 8:00 PM	03/06/91
								W	5:00 - 9:00 PM	04/03/91
85820	*XODHTL	912	**PHI	120	10	CRITICAL REASONING	3.0	M	5:00 - 9:00 PM	02/04/91
								M	5:00 - 9:00 PM	02/18/91
								M	5:00 - 9:00 PM	03/04/91
								M	5:00 - 9:00 PM	03/18/91
								M	5:00 - 9:00 PM	04/01/91
								M	5:00 - 9:00 PM	04/15/91
								M	5:00 - 9:00 PM	04/29/91

High Desert Hospital

44900 N. 60th St. West, Lancaster, CA, Call (805) 943-3268 for room locations.

88502	DNLCHH	912	BSN	310.1	23	EXPAND PROF NSG HORIZONS	1.0	S	9:00 - 1:00 PM	01/19/91
								S	9:00 - 1:00 PM	02/02/91
								S	9:00 - 11:00 AM	02/16/91
36013	DNLCHH	912	BSN	310.2	15	EXPAND PROF NSG HORIZONS	1.0	S	11:00 - 1:00 PM	02/16/91
								S	9:00 - 1:00 PM	03/02/91
								S	9:00 - 1:00 PM	03/16/91
88340	DNLCHH	912	BSN	345.1	09	PATHOPHYSIOLOGY	1.0	T	5:30 - 9:30 PM	01/08/91
								T	5:30 - 9:30 PM	01/22/91
								T	5:30 - 7:30 PM	02/05/91
39480	DNLCHH	912	BSN	345.2	09	PATHOPHYSIOLOGY	1.0	T	7:30 - 9:30 PM	02/05/91
								T	5:30 - 9:30 PM	02/19/91
								T	5:30 - 7:30 PM	03/05/91
66706	DNLCHH	912	BSN	345.3	09	PATHOPHYSIOLOGY	1.0	T	7:30 - 9:30 PM	03/05/91
								T	5:30 - 9:30 PM	03/19/91
								T	5:30 - 7:30 PM	04/02/91
00685	DNLCHH	912	BSN	345.4	09	PATHOPHYSIOLOGY	1.0	T	7:30 - 9:30 PM	04/02/91
								T	5:30 - 9:30 PM	04/16/91
								T	5:30 - 9:30 PM	04/30/91

LONE PINE

Southern Inyo Hospital

501 E. Locust St., Lone Pine, CA 93545, Call (805) 943-3268 for room locations.

85536	DNLPSI	912	BSN	480.1	05	LEADERSHIP IN NSG PRAC	1.0	S	9:00 - 1:00 PM	03/09/91
								S	9:00 - 1:00 PM	04/20/91
95664	DNLPSI	912	BSN	480.2	04	LEADERSHIP IN NSG PRAC	2.0	S	10:00 - 12:00 PM	03/23/91
								S	10:00 - 12:00 PM	04/06/91
								S	9:00 - 1:00 PM	05/04/91
47902	DNLPSI	912	BSN	490.1	10	MGMT IN NSG PRAC	1.0	S	1:00 - 5:00 PM	03/09/91
								S	1:00 - 5:00 PM	04/20/91
26994	DNLPSI	912	BSN	490.2	09	MGMT IN NSG PRAC	2.0	S	12:00 - 2:00 PM	03/23/91
								S	12:00 - 2:00 PM	04/06/91
								S	1:00 - 5:00 PM	05/04/91

* Telecourse

**Enrollment limited to 35 students. Preference during registration given to students graduating within one year. (This course will be repeated in the future for students in first and second years in SNP.)

BS, Nursing Course List (cont'd)

Sched No	Location Code	Year/ Term	Abr.	COURSE			Units	Days	Hours	MEETING	
				No.	Sec.	Title				Dates	

MISSION HILLS

Holy Cross Medical Center

15031 Rinaldi, Mission Hills, CA 91345, Call (818) 885-5467 for room locations.

23192	DNMZHM	912	BSN	335.1	08	BIOCHEMISTRY	1.0	TH	5:00 - 9:00 PM	01/10/91
								TH	5:00 - 9:00 PM	01/24/91
								TH	5:00 - 9:00 PM	02/07/91
								TH	5:00 - 7:00 PM	02/21/91
17146	DNMZHM	912	BSN	335.2	08	BIOCHEMISTRY	1.0	TH	7:00 - 9:00 PM	02/21/91
								TH	5:00 - 9:00 PM	03/07/91
								TH	5:00 - 7:00 PM	03/21/91
00545	DNMZHM	912	BSN	335.3	08	BIOCHEMISTRY	1.0	TH	7:00 - 9:00 PM	03/21/91
								TH	5:00 - 9:00 PM	04/04/91
								TH	5:00 - 7:00 PM	04/18/91
77836	DNMZHM	912	BSN	335.4	10	BIOCHEMISTRY	1.0	TH	7:00 - 9:00 PM	04/18/91
								TH	5:00 - 9:00 PM	05/02/91
								TH	5:00 - 9:00 PM	05/16/91

NORTHRIDGE

Northridge Medical Center

18300 Roscoe Blvd., Northridge, CA 91324, Call (818) 885-5467 for room locations.

26176	DNNRNM	912	BSN	310.1	24	EXPAND PROF NSG HORIZONS	1.0	S	9:00 - 1:00 PM	01/26/91
								S	9:00 - 1:00 PM	02/09/91
								S	9:00 - 11:00 AM	02/23/91
22326	DNNRNM	912	BSN	310.2	22	EXPAND PROF NSG HORIZONS	1.0	S	11:00 - 1:00 PM	02/23/91
								S	9:00 - 1:00 PM	03/09/91
								S	9:00 - 1:00 PM	03/23/91
96622	DNNRNM	912	BSN	325.1	08	CULTURE AND HEALTH	1.0	M	5:00 - 9:00 PM	01/28/91
								M	5:00 - 9:00 PM	02/11/91
								M	5:00 - 7:00 PM	02/25/91
22201	DNNRNM	912	BSN	325.2	08	CULTURE AND HEALTH	1.0	M	7:00 - 9:00 PM	02/25/91
								M	5:00 - 9:00 PM	03/11/91
								M	5:00 - 7:00 PM	03/25/91
00980	DNNRNM	912	BSN	325.3	08	CULTURE AND HEALTH	1.0	M	7:00 - 9:00 PM	03/25/91
								M	5:00 - 9:00 PM	04/08/91
								M	5:00 - 7:00 PM	04/22/91
27123	DNNRNM	912	BSN	325.4	08	CULTURE AND HEALTH	1.0	M	7:00 - 9:00 PM	04/22/91
								M	5:00 - 9:00 PM	05/06/91
83790	*DXNRNM	912	BSN	360.1	16	PROF ISSUES IN NURSING	1.0	M	5:00 - 9:00 PM	04/01/91
								M	5:00 - 9:00 PM	04/15/91
31021	*DXNRNM	912	BSN	360.2	16	PROF ISSUES IN NURSING	1.0	M	5:00 - 9:00 PM	04/08/91
								M	5:00 - 9:00 PM	04/22/91
44085	*DXNRNM	912	BSN	360.3	17	PROF ISSUES IN NURSING	1.0	M	5:00 - 9:00 PM	04/29/91
								M	5:00 - 9:00 PM	05/13/91
66916	*DXNRNM	912	BSN	360.4	17	PROF ISSUES IN NURSING	1.0	M	5:00 - 9:00 PM	05/06/91
								M	5:00 - 9:00 PM	05/20/91
15396	DNNRNM	912	BSN	480.1	06	LEADERSHIP IN NSG PRAC	1.0	T	5:00 - 9:00 PM	01/15/91
								T	5:00 - 9:00 PM	03/12/91
28254	DNNRNM	912	BSN	480.2	05	LEADERSHIP IN NSG PRAC	2.0	T	5:00 - 7:00 PM	01/29/91
								T	5:00 - 7:00 PM	02/26/91
								T	5:00 - 9:00 PM	03/26/91

*Telecourse

BS, Nursing Course List (con't)

Sched No	Location Code	Year/Term	COURSE			Units	Days	MEETING	
			Abr. No.	Sec.	Title			Hours	Dates
OJAI									
Ojai Valley Community Hospital									
1306 Maricopa Hwy., Ojai, CA 93023, Call (805) 646-2092 for room locations.									
60911	DNOJOC	912	BSN 345.1	10	PATHOPHYSIOLOGY	1.0	W W W	5:30 - 9:30 PM 5:30 - 9:30 PM 5:30 - 7:30 PM	01/16/91 01/30/91 02/13/91
06123	DNOJOC	912	BSN 345.2	10	PATHOPHYSIOLOGY	1.0	W W W	7:30 - 9:30 PM 5:30 - 9:30 PM 5:30 - 7:30 PM	02/13/91 02/27/91 03/13/91
87360	DNOJOC	912	BSN 345.3	10	PATHOPHYSIOLOGY	1.0	W W W	7:30 - 9:30 PM 5:30 - 9:30 PM 5:30 - 7:30 PM	03/13/91 03/27/91 04/10/91
69650	DNOJOC	912	BSN 345.4	10	PATHOPHYSIOLOGY	1.0	W W W	7:30 - 9:30 PM 5:30 - 9:30 PM 5:30 - 9:30 PM	04/10/91 04/24/91 05/08/91
PANORAMA CITY									
Kaiser Permanente Medical Center									
13652 Canterra Street, Panorama City, CA 91402, Call (818) 885-5467 for room locations.									
42556	DNPCKP	912	BSN 310.1	25	EXPAND PROF NSG HORIZONS	1.0	W W W	5:30 - 9:30 PM 5:30 - 9:30 PM 5:30 - 7:30 PM	02/27/91 03/13/91 03/27/91
39900	DNPCKP	912	BSN 310.2	23	EXPAND PROF NSG HORIZONS	1.0	W W W	7:30 - 9:30 PM 5:30 - 9:30 PM 5:30 - 9:30 PM	03/27/91 04/10/91 04/24/91
SANTA BARBARA									
St. Francis Hospital									
601 E. Micheltorena, Santa Barbara, CA 93103, Call (805) 966-3024 for room locations.									
33106	DNSBSF	912	BSN 480.1	07	LEADERSHIP IN NSG PRAC	1.0	S S	8:00 - 12:00 PM 8:00 - 12:00 PM	01/26/91 03/16/91
32185	DNSBSF	912	BSN 480.2	06	LEADERSHIP IN NSG PRAC	2.0	S S S	9:00 - 11:00 AM 9:00 - 11:00 AM 8:00 - 12:00 PM	02/09/91 03/02/91 04/06/91
01783	DNSBSF	912	BSN 490.1	11	MGMT IN NSG PRAC	1.0	S S	1:00 - 5:00 PM 1:00 - 5:00 PM	01/26/91 03/16/91
19714	DNSBSF	912	BSN 490.2	10	MGMT IN NSG PRAC	2.0	S S S	11:00 - 1:00 PM 11:00 - 1:00 PM 1:00 - 5:00 PM	02/09/91 03/02/91 04/06/91
Goleta Valley Community Hospital									
351 S. Patterson Ave., Santa Barbara, CA 93103, Call (805) 966-3024 for room locations.									
55182	DNSBGV	912	BSN 325.1	09	CULTURE AND HEALTH	1.0	TH TH TH	6:00 - 10:00 PM 6:00 - 10:00 PM 6:00 - 8:00 PM	01/10/91 01/24/91 02/07/91
82272	DNSBGV	912	BSN 325.2	09	CULTURE AND HEALTH	1.0	TH TH TH	8:00 - 10:00 PM 6:00 - 10:00 PM 6:00 - 8:00 PM	02/07/91 02/21/91 03/07/91
81572	DNSBGV	912	BSN 325.3	09	CULTURE AND HEALTH	1.0	TH TH TH	8:00 - 10:00 PM 6:00 - 10:00 PM 6:00 - 8:00 PM	03/07/91 03/21/91 04/04/91
77394	DNSBGV	912	BSN 325.4	09	CULTURE AND HEALTH	1.0	TH TH	8:00 - 10:00 PM 6:00 - 10:00 PM	04/04/91 04/18/91

BS, Nursing Course List (con't)

Sched No	Location Code	Year/Term	COURSE			Units	Days	Hours	MEETING	
			Abr.	No.	Sec.				Title	Dates
21626	*XODHTL	912	**PHI	120	13	CRITICAL REASONING	3.0	W	5:00 - 9:00 PM	01/30/91
									5:00 - 9:00 PM	02/13/91
									5:00 - 9:00 PM	02/27/91
									5:00 - 9:00 PM	03/13/91
									5:00 - 9:00 PM	04/10/91
									5:00 - 9:00 PM	04/24/91
5:00 - 9:00 PM	05/08/91									

Santa Barbara Cottage Hospital

Pueblo at Bath St., Santa Barbara, CA 93102, Call (805) 966-3024 for room locations.

52706	DNSBSB	912	BSN	310.1	26	EXPAND PROF NSG HORIZONS	1.0	TH	5:30 - 9:30 PM	03/14/91
									5:30 - 9:30 PM	03/28/91
									5:30 - 7:30 PM	04/11/91
21744	DNSBSB	912	BSN	310.2	24	EXPAND PROF NSG HORIZONS	1.0	TH	7:30 - 9:30 PM	04/11/91
									5:30 - 9:30 PM	04/25/91
									5:30 - 9:30 PM	05/09/91

SEPULVEDA

Veterans Administration Hospital

16111 Plummer St., Sepulveda, CA 91343, Call (818) 885-5467 for room locations.

86004	DNSVVC	912	BSN	340.1	09	PROF REL IN NSG PRAC	1.0	S	1:00 - 5:00 PM	01/26/91
									1:00 - 5:00 PM	03/09/91
51752	DNSVVC	912	BSN	340.2	08	PROF REL IN NSG PRAC	2.0	S	1:00 - 3:00 PM	02/09/91
									1:00 - 3:00 PM	02/23/91
									1:00 - 5:00 PM	03/23/91
62263	DNSVVC	912	BSN	380.1	10	HEALTH ASSESSMENT	1.0	S	8:00 - 12:00 PM	01/12/91
									8:00 - 12:00 PM	01/26/91
									8:00 - 10:00 AM	02/09/91
29256	DNSVVC	912	BSN	380.2	09	HEALTH ASSESSMENT	1.0	S	10:00 - 12:00 PM	02/09/91
									8:00 - 12:00 PM	02/23/91
									8:00 - 10:00 PM	03/09/91
36632	DNSVVC	912	BSN	380.3	09	HEALTH ASSESSMENT	1.0	S	10:00 - 12:00 PM	03/09/91
									8:00 - 12:00 PM	03/23/91
									8:00 - 10:00 AM	04/06/91
47180	DNSVVC	912	BSN	380.4	09	HEALTH ASSESSMENT	1.0	S	10:00 - 12:00 PM	04/06/91
									8:00 - 12:00 PM	04/20/91
									8:00 - 12:00 PM	05/04/91
80231	DNSVVC	912	BSN	490.1	12	MGMT IN NSG PRAC	1.0	T	5:00 - 9:00 PM	01/22/91
									5:00 - 9:00 PM	03/05/91
13495	DNSVVC	912	BSN	490.2	11	MGMT IN NSG PRAC	2.0	T	5:00 - 7:00 PM	02/05/91
									5:00 - 7:00 PM	02/19/91
									5:00 - 9:00 PM	03/19/91

SHERMAN OAKS

Sherman Oaks Community Hospital

4929 Van Nuys Blvd., Sherman Oaks, CA 91403, Call (818) 885-5467 for room locations.

75471	DNSHSA	912	BSN	345.1	11	PATHOPHYSIOLOGY	1.0	S	9:00 - 1:00 PM	01/05/91
									9:00 - 1:00 PM	01/19/91
									9:00 - 11:00 AM	02/02/91
59640	DNSHSA	912	BSN	345.2	11	PATHOPHYSIOLOGY	1.0	S	11:00 - 1:00 PM	02/02/91
									9:00 - 1:00 PM	02/16/91
									9:00 - 11:00 AM	03/02/91

* Telecourse

** Enrollment limited to 35 students. Preference during registration given to students graduating within one year. (This course will be repeated in the future for students in first and second years in SNP.)

BS, Nursing Course List (con't)

Sched No	Location Code	Year/Term	COURSE			Units	Days	MEETING	
			Abr. No.	Sec.	Title			Hours	Dates
57514	DNSHSA	912	BSN 345.3	11	PATHOPHYSIOLOGY	1.0	S	11:00- 1:00 PM	03/02/91
							S	9:00 - 1:00 PM	03/16/91
							S	9:00 -11:00 AM	04/06/91
23726	DNSHSA	912	BSN 345.4	11	PATHOPHYSIOLOGY	1.0	S	11:00- 1:00 PM	04/06/91
							S	9:00 - 1:00 PM	04/20/91
							S	9:00 -11:00 AM	05/04/91

SYLMAR

Olive View Medical Center

14445 Olive View Drive, Sylmar, CA 91342, Call (818) 885-5467 for room locations.

71234	DNSYOV	912	BSN 410.1	04	HEALTH MANAGEMENT I	1.0	S	8:00 -12:00 PM	01/05/91
							S	8:00 -12:00 PM	01/19/91
							S	8:00 -10:00 AM	02/02/91
99750	DNSYOV	912	BSN 410.2	04	HEALTH MANAGEMENT I	1.0	S	10:00-12:00 PM	02/02/91
							S	8:00 -12:00 PM	02/16/91
							S	8:00 -10:00 AM	03/02/91
69020	DNSYOV	912	BSN 410.3	04	HEALTH MANAGEMENT I	1.0	S	10:00-12:00 PM	03/02/91
							S	8:00 -12:00 PM	03/16/91
							S	8:00 -10:00 AM	04/06/91
36724	DNSYOV	912	BSN 410.4	04	HEALTH MANAGEMENT I	2.0	S	10:00-12:00 PM	04/06/91
							S	8:00 -12:00 PM	04/20/91
							S	8:00 -12:00 PM	05/04/91
89714	DNSYOV	912	BSN 420.1	07	HEALTH MANAGEMENT II	1.0	S	1:00 - 5:00 PM	01/05/91
							S	1:00 - 5:00 PM	01/19/91
							S	1:00 - 3:00 PM	02/02/91
00022	DNSYOV	912	BSN 420.2	07	HEALTH MANAGEMENT II	1.0	S	3:00 - 5:00 PM	02/02/91
							S	1:00 - 5:00 PM	02/16/91
							S	1:00 - 3:00 PM	03/02/91
75806	DNSYOV	912	BSN 420.3	07	HEALTH MANAGEMENT II	1.0	S	3:00 - 5:00 PM	03/02/91
							S	1:00 - 5:00 PM	03/16/91
							S	1:00 - 3:00 PM	04/06/91
88863	DNSYOV	912	BSN 420.4	02	HEALTH MANAGEMENT II	2.0	S	3:00 - 5:00 PM	04/06/91
							S	1:00 - 5:00 PM	04/20/91
							S	1:00 - 5:00 PM	05/04/91

TARZANA

Tarzana Regional Medical Center

18321 Clark St., Tarzana, CA 91356, Call (818) 885-5467 for room locations.

68132	DNTRSR	912	BSN 370.1	12	HEALTH TEACHING	1.0	M	5:30 - 9:30 PM	01/28/91
							M	5:30 - 9:30 PM	02/11/91
							M	5:30 - 7:30 PM	02/25/91
96633	DNTRSR	912	BSN 370.2	11	HEALTH TEACHING	1.0	M	7:30 - 9:30 PM	02/25/91
							M	5:30 - 9:30 PM	03/11/91
							M	5:30 - 9:30 PM	03/25/91

VENTURA

Community Memorial Hospital of San Buena Ventura

Loma Vista & N. Brent, Ventura, CA 93003, Call (805) 646-2092 for room locations.

44122	DENVCH	912	BSN 335.1	09	BIOCHEMISTRY	1.0	S	9:00 - 1:00 PM	01/12/91
							S	9:00 - 1:00 PM	01/26/91
							S	9:00 - 1:00 PM	02/09/91
							S	9:00 -11:00 AM	02/23/91
50013	DENVCH	912	BSN 335.2	09	BIOCHEMISTRY	1.0	S	11:00- 1:00 PM	02/23/91
							S	9:00 - 1:00 PM	03/09/91
							S	9:00 -11:00 AM	03/23/91

BS, Nursing Course List (con't)

Sched No	Location Code	Year/Term	COURSE			Units	Days	MEETING	
			Abr. No.	Sec.	Title			Hours	Dates
79306	DENVCH	912	BSN 335.3	09	BIOCHEMISTRY	1.0	S	11:00- 1:00 PM	03/23/91
							S	9:00 - 1:00 PM	04/06/91
							S	9:00 -11:00 AM	04/20/91
37015	DENVCH	912	BSN 335.4	11	BIOCHEMISTRY	1.0	S	11:00- 1:00 PM	04/20/91
							S	9:00 - 1:00 PM	05/04/91
							S	9:00 - 1:00 PM	05/18/91
42965	DENVCH	912	BSN 370.1	13	HEALTH TEACHING	1.0	M	5:30 - 9:30 PM	01/28/91
							M	5:30 - 9:30 PM	02/11/91
							M	5:30 - 7:30 PM	02/25/91
58391	DENVCH	912	BSN 370.2	12	HEALTH TEACHING	1.0	M	7:30 - 9:30 PM	02/25/91
							M	5:30 - 9:30 PM	03/11/91
							M	5:30 - 9:30 PM	03/25/91

Ventura County Regional Medical Center

3291 Loma Vista, Ventura, CA 93003, Call (805) 646-2092 for room locations.

19821	DENVVM	912	BSN 380.1	11	HEALTH ASSESSMENT	1.0	S	8:00 -12:00 PM	01/12/91
							S	8:00 -12:00 PM	01/26/91
							S	8:00 -10:00 AM	02/09/91
33191	DENVVM	912	BSN 380.2	10	HEALTH ASSESSMENT	1.0	S	10:00-12:00 PM	02/09/91
							S	8:00 -12:00 PM	02/23/91
							S	8:00 -10:00 AM	03/09/91
19600	DENVVM	912	BSN 380.3	10	HEALTH ASSESSMENT	1.0	S	10:00-12:00 PM	03/09/91
							S	8:00 -12:00 PM	03/23/91
							S	8:00 -10:00 AM	04/06/91
25874	DENVVM	912	BSN 380.4	10	HEALTH ASSESSMENT	1.0	S	10:00-12:00 PM	04/06/91
							S	8:00 -12:00 PM	04/20/91
							S	8:00 -12:00 PM	05/04/91

Ventura Public Health Nursing Department

3147 Loma Vista Road, Ventura, CA 93003, Call (805) 646-2092 for room locations.

28000	DENVVH	912	BSN 420.1	08	HEALTH MANAGEMENT II	1.0	T	5:00 - 9:00 PM	01/08/91
							T	5:00 - 9:00 PM	01/22/91
							T	5:00 - 7:00 PM	02/05/91
91755	DENVVH	912	BSN 420.2	08	HEALTH MANAGEMENT II	1.0	T	7:00 - 9:00 PM	02/05/91
							T	5:00 - 9:00 PM	02/19/91
							T	5:00 - 7:00 PM	03/05/91
39561	DENVVH	912	BSN 420.3	08	HEALTH MANAGEMENT II	1.0	T	7:00 - 9:00 PM	03/05/91
							T	5:00 - 9:00 PM	03/19/91
							T	5:00 - 7:00 PM	04/02/91

Vista Del Mar Hospital

801 Seneca St., Ventura, CA 93001, Contact: Call (805) 646-2092 for room locations.

91291	DENVVD	912	BSN 420.4	08	HEALTH MANAGEMENT II	2.0	W	5:00 - 9:00 PM	04/03/91
							W	5:00 - 9:00 PM	04/17/91
							W	5:00 - 9:00 PM	05/01/91

WEST HILLS

Humana Hospital-West Hills

7300 Medical Center Dr., West Hills, CA 91307, Call (818) 885-5467 for room locations.

43131	DNWHHH	912	BSN 315.1	06	LIFE CYCLE	1.0	TH	5:00 - 9:00 PM	01/17/91
							TH	5:00 - 9:00 PM	01/31/91
							TH	5:00 - 7:00 PM	02/14/91

BS, Nursing Course List (cont'd)

Sched No	Location Code	Year/Term	Abr.	COURSE			Units	Days	MEETING	
				No.	Sec.	Title			Hours	Dates
75994	DNWHHH	912	BSN	315.2	06	LIFE CYCLE	1.0	TH	7:00 - 9:00 PM	02/14/91
								TH	5:00 - 9:00 PM	02/28/91
								TH	5:00 - 7:00 PM	03/14/91
45533	DNWHHH	912	BSN	315.3	06	LIFE CYCLE	1.0	TH	7:00 - 9:00 PM	03/14/91
								TH	5:00 - 9:00 PM	03/28/91
								TH	5:00 - 7:00 PM	04/11/91
73441	DNWHHH	912	BSN	315.4	05	LIFE CYCLE	1.0	TH	7:00 - 9:00 PM	04/11/91
								TH	5:00 - 9:00 PM	04/18/91

WOODLAND HILLS

Kaiser Permanente Medical Center/Woodland Hills

5601 DeSoto Ave., Woodland Hills, CA 91367, Call (818) 885-5467 for room locations.

00416	DNWHKW	912	BSN	315.1	07	LIFE CYCLE	1.0	T	5:00 - 9:00 PM	01/08/91
								T	5:00 - 9:00 PM	01/22/91
								T	5:00 - 7:00 PM	02/05/91
60642	DNWHKW	912	BSN	315.2	07	LIFE CYCLE	1.0	T	7:00 - 9:00 PM	02/05/91
								T	5:00 - 9:00 PM	02/19/91
								T	5:00 - 7:00 PM	03/05/91
01982	DNWHKW	912	BSN	315.3	07	LIFE CYCLE	1.0	T	7:00 - 9:00 PM	03/05/91
								T	5:00 - 9:00 PM	03/19/91
								T	5:00 - 7:00 PM	04/02/91
68213	DNWHKW	912	BSN	315.4	06	LIFE CYCLE	1.0	T	7:00 - 9:00 PM	04/02/91
								T	5:00 - 9:00 PM	04/16/91

AREA E - GREATER LOS ANGELES AREA

Assistant Chair/Faculty Coordinator: Mary Tedrow, Los Angeles Area/Western, Statewide Nursing Program
 CSU Dominguez Hills, 1000 E. Victoria St., Carson, CA 90747 (213) 516-4067

Associate Coordinators:

Los Angeles Area/North-Eastern: Martina Ramirez (213) 516-4067

Los Angeles Area/North-Western: Maureen Hirsch (213) 516-4067

ARCADIA

Arcadia Methodist Hospital

300 W. Huntington Drive, Arcadia, CA 91006, Classrooms are off the patio.

13985	ENARAM	912	BSN	315.1	23	LIFE CYCLE	1.0	M	5:00 - 9:00 PM	01/28/91
								M	5:00 - 9:00 PM	02/11/91
86284	ENARAM	912	BSN	315.2	08	LIFE CYCLE	1.0	M	5:00 - 9:00 PM	02/25/91
								M	5:00 - 9:00 PM	03/11/91
61762	ENARAM	912	BSN	315.3	08	LIFE CYCLE	1.0	M	5:00 - 9:00 PM	03/25/91
								M	5:00 - 9:00 PM	04/08/91
44015	ENARAM	912	BSN	315.4	07	LIFE CYCLE	1.0	M	5:00 - 9:00 PM	04/22/91
								M	5:00 - 9:00 PM	05/06/91

DUARTE

City Of Hope Medical Center

1500 E. Duarte, Duarte, CA 91010, Classes in Nursing Education Classroom.

95303	ENDACP	912	BSN	410.1	05	HEALTH MANAGEMENT I	1.0	M	11:00 - 3:00 PM	01/07/91
								M	11:00 - 3:00 PM	01/21/91
								M	11:00 - 1:00 PM	02/04/91
19876	ENDACP	912	BSN	410.2	05	HEALTH MANAGEMENT I	1.0	M	1:00 - 3:00 PM	02/04/91
								M	11:00 - 3:00 PM	02/18/91
								M	11:00 - 1:00 PM	03/04/91

BS, Nursing Course List (cont'd)

Sched No	Location Code	Year/ Term	Abr.	COURSE			Units	Days	MEETING	
				No.	Sec.	Title			Hours	Dates
84954	ENDACP	912	BSN	410.3	05	HEALTH MANAGEMENT I	1.0	M	1:00 - 3:00 PM	03/04/91
								M	11:00- 3:00 PM	03/18/91
								M	11:00- 1:00 PM	04/01/91
39292	ENDACP	912	BSN	410.4	05	HEALTH MANAGEMENT I	2.0	M	1:00 - 3:00 PM	04/01/91
								M	11:00- 3:00 PM	04/15/91
								M	11:00- 1:00 PM	05/13/91

Santa Teresita Hospital, call (213) 516-4067 for room locations.
1210 Royal Oaks Dr., Duarte, CA 91010

02881	ENDAST	912	BSN	490.1	13	MGMT IN NSG PRAC	1.0	T	5:00 - 9:00 PM	01/15/91
								T	5:00 - 9:00 PM	02/12/91
30645	ENDAST	912	BSN	490.2	12	MGMT IN NSG PRAC	2.0	T	5:00 - 7:00 PM	01/29/91
								T	5:00 - 7:00 PM	02/26/91
								T	5:00 - 9:00 PM	03/12/91

GLENDALE

Glendale Adventist Medical Center

1509 Wilson Terrace, Glendale, CA 91206, Classroom info at the information desk.

40224	ENG DGA	912	BSN	310.1	27	EXPAND PROF NSG HORIZONS	1.0	W	5:00 - 9:00 PM	01/09/91
								W	5:00 - 9:00 PM	01/23/91
								W	5:00 - 7:00 PM	02/06/91
25911	ENG DGA	912	BSN	310.2	25	EXPAND PROF NSG HORIZONS	1.0	W	7:00 - 9:00 PM	02/06/91
								W	5:00 - 9:00 PM	02/20/91
								W	5:00 - 9:00 PM	03/13/91
54563	ENG DGA	912	BSN	335.1	10	BIOCHEMISTRY	1.0	M	5:00 - 9:00 PM	01/07/91
								M	5:00 - 9:00 PM	01/21/91
								M	5:00 - 9:00 PM	02/11/91
								M	5:00 - 7:00 PM	02/25/91
40806	ENG DGA	912	BSN	335.2	10	BIOCHEMISTRY	1.0	M	7:00 - 9:00 PM	02/25/91
								M	5:00 - 9:00 PM	03/11/91
								M	5:00 - 7:00 PM	03/25/91
18432	ENG DGA	912	BSN	335.3	10	BIOCHEMISTRY	1.0	M	7:00 - 9:00 PM	03/25/91
								M	5:00 - 9:00 PM	04/08/91
								M	5:00 - 7:00 PM	04/22/91
27683	ENG DGA	912	BSN	335.4	12	BIOCHEMISTRY	1.0	M	7:00 - 9:00 PM	04/22/91
								M	5:00 - 9:00 PM	05/06/91
								M	5:00 - 7:00 PM	05/20/91
15035	ENG DGA	912	BSN	370.1	14	HEALTH TEACHING	1.0	W	5:00 - 9:00 PM	01/09/91
								W	5:00 - 9:00 PM	01/23/91
								W	5:00 - 7:00 PM	02/06/91
88723	ENG DGA	912	BSN	370.2	13	HEALTH TEACHING	1.0	W	7:00 - 9:00 PM	02/06/91
								W	5:00 - 9:00 PM	03/06/91
								W	5:00 - 9:00 PM	03/20/91
23785	ENG DGA	912	BSN	480.1	08	LEADERSHIP IN NSG PRAC	1.0	T	5:00 - 9:00 PM	01/22/91
								T	5:00 - 9:00 PM	02/19/91
77604	ENG DGA	912	BSN	480.2	07	LEADERSHIP IN NSG PRAC	2.0	T	5:00 - 7:00 PM	02/05/91
								T	5:00 - 7:00 PM	03/05/91
								T	5:00 - 9:00 PM	03/19/91

Verdugo Hills Hospital

1812 Verdugo Blvd., Glendale, CA 91208, Call (213) 516-4067 for room locations.

00243	ENG DVH	912	BSN	420.1	10	HEALTH MANAGEMENT II	1.0	F	5:00 - 9:00 PM	01/15/91
								F	5:00 - 9:00 PM	01/29/91
								F	5:00 - 7:00 PM	02/12/91

BS, Nursing Course List (cont'd)

Sched No	Location Code	Year/ Term	Abr.	COURSE		Title	Units	Days	MEETING	
				No.	Sec.				Hours	Dates
18200	ENGDVH	912	BSN	420.2	10	HEALTH MANAGEMENT II	1.0	F	7:00 - 9:00 PM	02/12/91
									5:00 - 9:00 PM	02/26/91
									5:00 - 7:00 PM	03/12/91
38721	ENGDVH	912	BSN	420.3	10	HEALTH MANAGEMENT II	1.0	F	7:00 - 9:00 PM	03/12/91
									5:00 - 9:00 PM	03/26/91
									5:00 - 7:00 PM	04/09/91
66474	ENGDVH	912	BSN	420.4	11	HEALTH MANAGEMENT II	2.0	T	7:00 - 9:00 PM	04/09/91
									5:00 - 7:00 PM	04/23/91
									5:00 - 9:00 PM	05/14/91
25995	*XODHTL	912	HUM	200	09	INTRO TO THE HUMANITIES	3.0	T	5:00 - 9:00 PM	02/05/91
									5:00 - 9:00 PM	02/19/91
									5:00 - 9:00 PM	03/05/91
									5:00 - 9:00 PM	03/19/91
									5:00 - 9:00 PM	04/02/91
									5:00 - 9:00 PM	04/16/91
									5:00 - 9:00 PM	04/30/91
21626	*XODHTL	912	**PHI	120	13	CRITICAL REASONING	3.0	W	5:00 - 9:00 PM	01/30/91
									5:00 - 9:00 PM	02/13/91
									5:00 - 9:00 PM	02/27/91
									5:00 - 9:00 PM	03/13/91
									5:00 - 9:00 PM	04/10/91
									5:00 - 9:00 PM	04/24/91
									5:00 - 9:00 PM	05/08/91

HOLLYWOOD

Kaiser Permanente Medical Center, Sunset

4867 Sunset Blvd., Hollywood, CA 90027, Call (213) 516-4067 for room locations. Parking in the Edgemont Structure - tell the gateperson that you are attending clinical classes.

76871	ENHLKM	912	BSN	370.1	15	HEALTH TEACHING	1.0	M	5:00 - 9:00 PM	01/21/91
									5:00 - 9:00 PM	02/04/91
									5:00 - 7:00 PM	02/18/91
96261	ENHLKM	912	BSN	370.2	14	HEALTH TEACHING	1.0	M	7:00 - 9:00 PM	02/18/91
									5:00 - 9:00 PM	03/04/91
									5:00 - 9:00 PM	03/18/91

INGLEWOOD

Daniel Freeman Memorial Hospital

333 N. Prairie Ave., Inglewood, CA 90301, Call (213) 516-4067 for room locations.

43643	ENIWDF	912	BSN	340.1	10	PROF REL IN NSG PRAC	1.0	T	5:00 - 9:00 PM	03/12/91
									5:00 - 9:00 PM	04/09/91
20053	ENIWDF	912	BSN	340.2	09	PROF REL IN NSG PRAC	2.0	T	5:00 - 7:00 PM	03/26/91
									5:00 - 7:00 PM	04/23/91
									5:00 - 9:00 PM	05/07/91
94253	ENIWDF	912	BSN	380.1	12	HEALTH ASSESSMENT	1.0	S	9:00 - 1:00 PM	01/26/91
									9:00 - 1:00 PM	02/09/91
									9:00 - 11:00 AM	02/23/91
51925	ENIWDF	912	BSN	380.2	11	HEALTH ASSESSMENT	1.0	S	11:00 - 1:00 PM	02/23/91
									9:00 - 1:00 PM	03/09/91
									9:00 - 11:00 AM	03/23/91
05644	ENIWDF	912	BSN	380.3	11	HEALTH ASSESSMENT	1.0	S	11:00 - 1:00 PM	03/23/91
									9:00 - 1:00 PM	04/06/91
									9:00 - 11:00 AM	04/20/91
16903	ENIWDF	912	BSN	380.4	11	HEALTH ASSESSMENT	1.0	S	11:00 - 1:00 PM	04/20/91
									9:00 - 1:00 PM	05/04/91

*Telecourse

**Enrollment limited to 35 students. Preference during registration given to students graduating within one year. (This course will be repeated in the future for students in first and second years in SNP.)

BS, Nursing Course List (cont'd)

Sched No	Location Code	Year/ Term	Abr.	COURSE		Title	Units	Days	Hours	MEETING	
				No.	Sec.					Dates	
25955	*XODHTL	912	HUM	200	09	INTRO TO THE HUMANITIES	3.0	T	5:00 - 9:00 PM		02/05/91
											02/19/91
											03/05/91
											03/19/91
											04/02/91
											04/16/91
21626	*XODHTL	912	**PHI	120	13	CRITICAL REASONING	3.0	W	5:00 - 9:00 PM		01/30/91
											02/13/91
											02/27/91
											03/13/91
											04/10/91
											04/24/91
											05/08/91

LOS ANGELES

St. Vincent Medical Center

2131 West 3rd Street, Los Angeles, CA 90057, Classrooms are in Seton Hall. Parking at 201 S. Alvarado.

97241	ENLASN	912	BSN	310.1	28	EXPAND PROF NSG HORIZONS	1.0	T	5:00 - 9:00 PM		03/05/91
											03/19/91
											04/02/91
86472	ENLASN	912	BSN	310.2	26	EXPAND PROF NSG HORIZONS	1.0	T	7:00 - 9:00 PM		04/02/91
											04/16/91
											04/30/91
69716	ENLASN	912	BSN	340.1	11	PROF REL IN NSG PRAC	1.0	S	8:00 - 12:00 PM		03/09/91
											04/06/91
46664	ENLASN	912	BSN	340.2	10	PROF REL IN NSG PRAC	2.0	S	8:00 - 10:00 AM		03/23/91
											04/20/91
											05/04/91

L.A. County USC Medical Center

1200 N. State Street, Los Angeles, CA 90033, Classes are in School of Nursing, Muir Hall.

06860	ENLALA	912	BSN	335.1	11	BIOCHEMISTRY	1.0	T	5:00 - 9:00 PM		01/08/91
											01/22/91
											02/12/91
											02/26/91
78466	ENLALA	912	BSN	335.2	11	BIOCHEMISTRY	1.0	T	7:00 - 9:00 PM		02/26/91
											03/12/91
											03/26/91
84851	ENLALA	912	BSN	335.3	11	BIOCHEMISTRY	1.0	T	7:00 - 9:00 PM		03/26/91
											04/09/91
											04/23/91
71341	ENLALA	912	BSN	335.4	13	BIOCHEMISTRY	1.0	T	7:00 - 9:00 PM		04/23/91
											05/07/91
											05/21/91
10415	ENLALA	912	BSN	360.1	03	PROF ISSUES IN NURSING	1.0	S	9:00 - 1:00 PM		04/13/91
											04/27/91
22411	ENLALA	912	BSN	360.2	03	PROF ISSUES IN NURSING	1.0	S	1:00 - 5:00 PM		04/13/91
											04/27/91
83683	ENLALA	912	BSN	360.3	03	PROF ISSUES IN NURSING	1.0	S	9:00 - 1:00 PM		05/04/91
											05/18/91
99654	ENLALA	912	BSN	360.4	03	PROF ISSUES IN NURSING	1.0	S	1:00 - 5:00 PM		05/04/91
											05/18/91

*Telecourse

**Enrollment limited to 35 students. Preference during registration given to students graduating within one year. (This course will be repeated in the future for students in first and second years in SNP.)

BS, Nursing Course List (cont'd)

Sched No	Location Code	Year/ Term	Abr.	COURSE		Title	Units	Days	Hours	MEETING	
				No.	Sec.					Dates	Dates
Temple Community Hospital											
235 N. Hoover Street, Los Angeles, CA 90004											
51715	ENLATC	912	BSN	410.1	06	HEALTH MANAGEMENT I	1.0	S	9:00 - 1:00 PM	01/05/91	
								S	9:00 - 1:00 PM	01/19/91	
								S	9:00 - 11:00 AM	02/02/91	
48974	ENLATC	912	BSN	410.2	06	HEALTH MANAGEMENT I	1.0	S	11:00 - 1:00 PM	02/02/91	
								S	9:00 - 1:00 PM	02/16/91	
								S	9:00 - 11:00 AM	03/02/91	
05950	ENLATC	912	BSN	410.3	06	HEALTH MANAGEMENT I	1.0	S	11:00 - 1:00 PM	03/02/91	
								S	9:00 - 1:00 PM	03/16/91	
								S	9:00 - 11:00 AM	04/13/91	
29514	ENLATC	912	BSN	410.4	06	HEALTH MANAGEMENT I	2.0	S	1:00 - 3:00 PM	03/16/91	
								S	11:00 - 3:00 PM	04/13/91	
								S	9:00 - 1:00 PM	05/04/91	
14114	ENLATC	912	BSN	420.1	09	HEALTH MANAGEMENT II	1.0	S	9:00 - 1:00 PM	01/12/91	
								S	9:00 - 1:00 PM	01/26/91	
								S	9:00 - 11:00 AM	02/09/91	
15761	ENLATC	912	BSN	420.2	09	HEALTH MANAGEMENT II	1.0	S	11:00 - 1:00 PM	02/09/91	
								S	9:00 - 1:00 PM	02/23/91	
								S	9:00 - 11:00 AM	03/09/91	
13075	ENLATC	912	BSN	420.3	09	HEALTH MANAGEMENT II	1.0	S	11:00 - 1:00 PM	03/09/91	
								S	9:00 - 1:00 PM	03/23/91	
								S	9:00 - 11:00 AM	04/06/91	
66651	ENLATC	912	BSN	420.4	09	HEALTH MANAGEMENT II	2.0	S	11:00 - 1:00 PM	04/06/91	
								S	9:00 - 1:00 PM	04/20/91	
								S	9:00 - 1:00 PM	05/18/91	
MARINA DEL REY											
Call (213) 516-4067 for exact room locations after January 1, 1991.											
17334	ENMDCC	912	BSN	345.1	12	PATHOPHYSIOLOGY	1.0	W	12:30 - 4:30 PM	01/09/91	
								W	12:30 - 4:30 PM	01/23/91	
								W	12:30 - 2:30 PM	02/06/91	
40666	ENMDCC	912	BSN	345.2	12	PATHOPHYSIOLOGY	1.0	W	2:30 - 4:30 PM	02/06/91	
								W	12:30 - 4:30 PM	02/20/91	
								W	12:30 - 2:30 PM	03/06/91	
55473	ENMDCC	912	BSN	345.3	12	PATHOPHYSIOLOGY	1.0	W	2:30 - 4:30 PM	03/06/91	
								W	12:30 - 4:30 PM	03/20/91	
								W	12:30 - 2:30 PM	04/03/91	
65505	ENMDCC	912	BSN	345.4	12	PATHOPHYSIOLOGY	1.0	W	2:30 - 4:30 PM	04/03/91	
								W	12:30 - 4:30 PM	04/17/91	
								W	12:30 - 2:30 PM	05/01/91	
38032	ENMDCC	912	BSN	370.1	16	HEALTH TEACHING	1.0	TH	5:00 - 9:00 PM	03/07/91	
								TH	5:00 - 9:00 PM	03/21/91	
								TH	5:00 - 7:00 PM	04/04/91	
64120	ENMDCC	912	BSN	370.2	15	HEALTH TEACHING	1.0	TH	7:00 - 9:00 PM	04/04/91	
								TH	5:00 - 9:00 PM	04/18/91	
								TH	5:00 - 9:00 PM	05/02/91	
92676	ENMDCC	912	BSN	490.1	14	MGMT IN NSG PRAC	1.0	W	12:30 - 4:30 PM	01/16/91	
								W	12:30 - 4:30 PM	02/13/91	
91921	ENMDCC	912	BSN	490.2	13	MGMT IN NSG PRAC	2.0	W	12:30 - 2:30 PM	01/30/91	
								W	12:30 - 2:30 PM	02/27/91	
								W	12:30 - 4:30 PM	03/13/91	

BS, Nursing Course List (cont'd)

Sched No	Location Code	Year/ Term	Abr.	COURSE		Title	Units	Days	Hours	MEETING	
				No.	Sec.					Dates	Dates
MONTEREY PARK											
Garfield Medical Center											
525 N. Garfield Avenue, Monterey Park, CA 91754, call (213) 516-4067 for room locations.											
24371	ENMRGM	912	BSN 370.1	30	HEALTH TEACHING	1.0	TH	5:00 - 9:00 PM		02/28/91	
										03/14/91	
										04/11/91	
34661	ENMRGM	912	BSN 370.2	30	HEALTH TEACHING	1.0	TH	7:00 - 9:00 PM		04/11/91	
										04/25/91	
										05/02/91	
52625	ENMRGM	912	BSN 460.1	21	RESEARCH IN NSG PRAC	1.0	TH	5:00 - 9:00 PM		01/10/91	
										01/24/91	
										02/07/91	
62016	ENMRGM	912	BSN 460.2	30	RESEARCH IN NSG PRAC	1.0	TH	3:00 - 9:00 PM		02/07/91	
										02/21/91	
										03/07/91	
46863	ENMRGM	912	BSN 460.3	30	RESEARCH IN NSG PRAC	1.0	TH	7:00 - 9:00 PM		03/07/91	
										03/21/91	
										04/04/91	
PASADENA											
St. Luke's Medical Center											
2632 E. Washington, Pasadena, CA 91109, Call (213) 516-4067 for room locations.											
35081	ENPSSL	912	BSN 340.1	12	PROF REL IN NSG PRAC	1.0	T	5:00 - 9:00 PM		03/05/91	
										04/02/91	
56313	ENPSSL	912	BSN 340.2	11	PROF REL IN NSG PRAC	2.0	T	5:00 - 7:00 PM		03/19/91	
										04/16/91	
										04/30/91	
Huntington Memorial Hospital											
100 Congress Avenue, Pasadena, CA 91105, Classrooms are in LaVinia Building. Street parking on Pasadena Avenue.											
12935	ENPSHM	912	BSN 325.3	10	CULTURE AND HEALTH	1.0	S	10:00 - 2:00 PM		02/02/91	
										03/02/91	
48506	ENPSHM	912	BSN 325.4	10	CULTURE AND HEALTH	1.0	S	2:00 - 6:00 PM		02/02/91	
										03/02/91	
49615	ENPSHM	912	BSN 345.1	13	PATHOPHYSIOLOGY	1.0	W	5:00 - 9:00 PM		01/16/91	
										01/30/91	
										02/13/91	
58181	ENPSHM	912	BSN 345.2	13	PATHOPHYSIOLOGY	1.0	W	7:00 - 9:00 PM		02/13/91	
										02/27/91	
										03/13/91	
04826	ENPSHM	912	BSN 345.3	13	PATHOPHYSIOLOGY	1.0	W	7:00 - 9:00 PM		03/13/91	
										03/27/91	
										04/10/91	
29013	ENPSHM	912	BSN 345.4	13	PATHOPHYSIOLOGY	1.0	W	7:00 - 9:00 PM		04/10/91	
										04/24/91	
										05/08/91	
25336	ENPSHM	912	BSN 380.1	13	HEALTH ASSESSMENT	1.0	M	5:00 - 9:00 PM		01/07/91	
										01/21/91	
										02/04/91	
68725	ENPSHM	912	BSN 380.2	12	HEALTH ASSESSMENT	1.0	M	7:00 - 9:00 PM		02/04/91	
										02/18/91	
										03/04/91	

BS, Nursing Course List (cont'd)

Sched No	Location Code	Year/ Term	Abr.	COURSE		Title	Units	Days	MEETING	
				No.	Sec.				Hours	Dates
80592	ENPSHM	912	BSN	380.3	12	HEALTH ASSESSMENT	1.0	M	7:00 - 9:00 PM	03/04/91
									5:00 - 9:00 PM	03/18/91
									5:00 - 7:00 PM	04/01/91
55156	ENPSHM	912	BSN	380.4	12	HEALTH ASSESSMENT	1.0	M	7:00 - 9:00 PM	04/01/91
									5:00 - 9:00 PM	04/15/91
00125	ENPSHM	912	BSN	460.1	11	RESEARCH IN NSG PRAC	1.0	W	5:00 - 9:00 PM	01/09/91
									5:00 - 9:00 PM	01/23/91
									5:00 - 7:00 PM	02/06/91
15400	ENPSHM	912	BSN	460.2	10	RESEARCH IN NSG PRAC	1.0	W	7:00 - 9:00 PM	02/06/91
									5:00 - 9:00 PM	02/20/91
									5:00 - 7:00 PM	03/06/91
16623	ENPSHM	912	BSN	460.3	10	RESEARCH IN NSG PRAC	1.0	W	7:00 - 9:00 PM	03/06/91
									5:00 - 9:00 PM	03/20/91
									5:00 - 7:00 PM	04/03/91

SANTA MONICA

St. John's Hospital And Health Center

1328 23rd St., Santa Monica, CA 91324, Room locations will be posted at the information desk and with security.

52065	ENSOJH	912	BSN	325.1	13	CULTURE AND HEALTH	1.0	T	5:00 - 9:00 PM	02/05/91
									5:00 - 9:00 PM	02/19/91
73721	ENSOJH	912	BSN	325.2	13	CULTURE AND HEALTH	1.0	T	5:00 - 9:00 PM	03/05/91
									5:00 - 9:00 PM	03/19/91
98361	ENSOJH	912	BSN	325.3	11	CULTURE AND HEALTH	1.0	T	5:00 - 9:00 PM	04/09/91
									5:00 - 9:00 PM	04/23/91
20414	ENSOJH	912	BSN	325.4	18	CULTURE AND HEALTH	1.0	T	5:00 - 9:00 PM	05/07/91
									5:00 - 9:00 PM	05/21/91
02461	ENSOJH	912	BSN	405.1	08	STATISTICS	1.0	S	9:00 - 1:00 PM	01/12/91
									9:00 - 1:00 PM	01/26/91
									9:00 - 1:00 PM	02/09/91
									9:00 - 11:00 AM	02/23/91
96714	ENSOJH	912	BSN	405.2	09	STATISTICS	1.0	S	11:00 - 1:00 PM	02/23/91
									9:00 - 1:00 PM	03/09/91
									9:00 - 11:00 AM	03/23/91
99046	ENSOJH	912	BSN	405.3	09	STATISTICS	1.0	S	11:00 - 1:00 PM	03/23/91
									9:00 - 1:00 PM	04/06/91
									9:00 - 1:00 PM	04/20/91
									9:00 - 1:00 PM	05/04/91

Santa Monica Hospital Medical Center

1250 16th St., Santa Monica, CA 90404, Room locations will be posted at the information desk in the hospital.

82784	ENSOSM	912	BSN	315.1	09	LIFE CYCLE	1.0	S	8:00 - 12:00 PM	01/12/91
									8:00 - 12:00 PM	01/26/91
									8:00 - 10:00 AM	02/09/91
05246	ENSOSM	912	BSN	315.2	09	LIFE CYCLE	1.0	S	10:00 - 12:00 PM	02/09/91
									8:00 - 12:00 PM	02/23/91
									8:00 - 10:00 AM	03/09/91
59393	ENSOSM	912	BSN	315.3	09	LIFE CYCLE	1.0	S	10:00 - 12:00 PM	03/09/91
									8:00 - 12:00 PM	03/23/91
									8:00 - 10:00 AM	04/06/91
14792	ENSOSM	912	BSN	315.4	08	LIFE CYCLE	1.0	S	10:00 - 12:00 PM	04/06/91
									8:00 - 12:00 PM	04/20/91
74012	ENSOSM	912	BSN	360.1	04	PROF ISSUES IN NURSING	1.0	TH	10:00 - 2:00 PM	03/07/91
									10:00 - 2:00 PM	03/21/91
62005	ENSOSM	912	BSN	360.2	04	PROF ISSUES IN NURSING	1.0	TH	2:00 - 6:00 PM	03/07/91
									2:00 - 6:00 PM	03/21/91

BS, Nursing Course List (cont'd)

Sched No	Location Code	Year/ Term	Abr.	COURSE			Units	Days	Hours	MEETING	
				No.	Sec.	Title				Dates	Dates
04266	ENSOSM	912	BSN	360.3	04	PROF ISSUES IN NURSING	1.0	TH	10:00- 2:00 PM	04/25/91	05/09/91
85853	ENSOSM	912	BSN	360.4	04	PROF ISSUES IN NURSING	1.0	TH	2:00 - 6:00 PM	04/25/91	05/09/91
72730	ENSOSM	912	BSN	410.1	07	HEALTH MANAGEMENT I	1.0	W	10:00- 2:00 PM	01/09/91	01/23/91
68666	ENSOSM	912	BSN	410.2	07	HEALTH MANAGEMENT I	1.0	W	10:00-12:00 PM	02/06/91	03/20/91
68460	ENSOSM	912	BSN	410.3	07	HEALTH MANAGEMENT I	1.0	W	12:00- 2:00 PM	03/20/91	04/03/91
21781	ENSOSM	912	BSN	410.4	07	HEALTH MANAGEMENT I	2.0	W	10:00-12:00 PM	04/17/91	05/08/91
								W	5:00 - 9:00 PM	04/10/91	04/24/91
								W	5:00 - 9:00 PM	04/24/91	05/08/91

WEST LOS ANGELES

Brentwood Veteran's Administration Medical Center

Administration Bldg. #218 on Eisenhower St., Wilshire and Sawtelle, West Los Angeles, CA, Call (213) 516-4067 for room locations.

21814	ENWLBV	912	BSN	310.1	29	EXPAND PROF NSG HORIZONS	1.0	M	5:00 - 9:00 PM	01/14/91	01/28/91
								M	5:00 - 9:00 PM	01/28/91	02/11/91
25406	ENWLBV	912	BSN	310.2	27	EXPAND PROF NSG HORIZONS	1.0	M	5:00 - 7:00 PM	02/11/91	02/25/91
								M	7:00 - 9:00 PM	02/11/91	03/11/91
								M	5:00 - 9:00 PM	02/25/91	03/11/91

Kaiser Permanente Medical Center/West Los Angeles

6044 Cadillac Ave., West Los Angeles, CA 90034, Classrooms are in the basement of the Medical Building.

67782	ENWLKL	912	BSN	345.4	14	PATHOPHYSIOLOGY	1.0	M	5:00 - 9:00 PM	01/07/91	01/21/91
								M	5:00 - 9:00 PM	01/21/91	02/04/91
91604	ENWLKL	912	BSN	480.1	09	LEADERSHIP IN NSG PRAC	1.0	S	5:00 - 7:00 PM	02/04/91	03/16/91
								S	9:00 - 1:00 PM	03/16/91	04/20/91
48053	ENWLKL	912	BSN	480.2	08	LEADERSHIP IN NSG PRAC	2.0	S	9:00 - 1:00 PM	04/06/91	05/04/91
								S	9:00 - 11:00 AM	04/06/91	05/04/91
								S	9:00 - 11:00 AM	05/04/91	05/18/91

AREA F - DOMINGUEZ HILLS, LONG BEACH, SOUTH BAY AREAS

Assistant Chair/Faculty Coordinator: Angela Albright, Statewide Nursing Program
 CSU Dominguez Hills, 1000 E. Victoria St., Carson, CA 90747 (213) 516-4002

Associate Coordinators:

MLK/Drew Medical Center, St. Francis Medical Center : Gwen Spears (213) 563-49516

At Large: Marlene Jenkins (213) 516-4002

ANAHEIM

Anaheim General Hospital

3350 West Ball Road, Anaheim, CA 92804

01050	FNAHHH	912	BSN	460.1	12	RESEARCH IN NSG PRAC	1.0	TH	5:30-9:30 PM	02/07/91	02/21/91
								TH	5:30-9:30 PM	02/21/91	03/07/91
								TH	5:30-7:30 PM	03/07/91	
89014	FNAHHH	912	BSN	460.2	11	RESEARCH IN NSG PRAC	1.0	TH	7:30 - 9:30 PM	03/07/91	03/21/91
								TH	5:30 - 9:30 PM	03/21/91	04/11/91
								TH	5:30 - 7:30 PM	04/11/91	

BS, Nursing Course List (cont'd)

Sched No	Location Code	Year/ Term	Abr.	COURSE			Units	Days	MEETING	
				No.	Sec.	Title			Hours	Dates
30251	FNAHHH	912	BSN	460.3	11	RESEARCH IN NSG PRAC	1.0	TH TH TH	7:30 - 9:30 PM 5:30 - 9:30 PM 5:30 - 9:30 PM	04/11/91 04/25/91 05/09/91
03301	FNAHHH	912	BSN	480.1	10	LEADERSHIP IN NSG PRAC	1.0	TH TH	5:30 - 9:30 PM 5:30 - 9:30 PM	03/14/91 05/02/91
03522	FNAHHH	912	BSN	480.2	09	LEADERSHIP IN NSG PRAC	2.0	TH TH TH	5:30 - 9:30 PM 5:30 - 9:30 PM 5:30 - 9:30 PM	04/04/91 04/18/91 05/16/91
91361	FNAHHH	912	BSN	490.1	15	MGMT IN NSG PRAC	1.0	TH TH	5:30 - 9:30 PM 5:30 - 9:30 PM	01/03/91 02/14/91
23800	FNAHHH	912	BSN	490.2	14	MGMT IN NSG PRAC	2.0	TH TH TH	5:30 - 9:30 PM 5:30 - 9:30 PM 5:30 - 9:30 PM	01/17/91 01/31/91 02/28/91

BELLFLOWER

Kaiser Permanente Hospital, Bellflower

9400 E. Rosecrans Blvd., Bellflower, CA 90706, Call (213) 516-4002 for room locations.

87791	FNBFKB	912	BSN	310.1	30	EXPAND PROF NSG HORIZONS	1.0	S S S	9:00 - 1:00 PM 9:00 - 1:00 PM 9:00 - 11:00 AM	03/09/91 03/23/91 04/06/91
71993	FNBFKB	912	BSN	310.2	28	EXPAND PROF NSG HORIZONS	1.0	S S S	11:00 - 1:00 PM 9:00 - 1:00 PM 9:00 - 1:00 PM	04/06/91 04/20/91 05/04/91
41031	FNBFKB	912	BSN	345.1	14	PATHOPHYSIOLOGY	1.0	S S S	9:00 - 1:00 PM 9:00 - 1:00 PM 9:00 - 11:00 AM	01/12/91 01/19/91 02/02/91
00136	FNBFKB	912	BSN	345.2	14	PATHOPHYSIOLOGY	1.0	S S S	11:00 - 1:00 PM 9:00 - 1:00 PM 9:00 - 11:00 AM	02/02/91 02/16/91 02/23/91
52566	FNBFKB	912	BSN	345.3	14	PATHOPHYSIOLOGY	1.0	S S S	11:00 - 1:00 PM 9:00 - 1:00 PM 9:00 - 11:00 AM	02/23/91 03/09/91 03/23/91
27941	FNBFKB	912	BSN	345.4	15	PATHOPHYSIOLOGY	1.0	S S S	11:00 - 1:00 PM 9:00 - 1:00 PM 9:00 - 11:00 AM	03/23/91 04/06/91 04/20/91
36245	FNBFKB	912	BSN	380.1	14	HEALTH ASSESSMENT	1.0	TH TH TH	5:30 - 9:30 PM 5:30 - 9:30 PM 5:30 - 7:30 PM	01/03/91 01/17/91 01/31/91
71363	FNBFKB	912	BSN	380.2	13	HEALTH ASSESSMENT	1.0	TH TH TH	7:30 - 9:30 PM 5:30 - 9:30 PM 5:30 - 7:30 PM	01/31/91 02/14/91 02/28/91
73673	FNBFKB	912	BSN	380.3	13	HEALTH ASSESSMENT	1.0	TH TH TH	7:30 - 9:30 PM 5:30 - 9:30 PM 5:30 - 7:30 PM	02/28/91 03/14/91 04/04/91
76031	FNBFKB	912	BSN	380.4	13	HEALTH ASSESSMENT	1.0	TH TH TH	7:30 - 9:30 PM 5:30 - 9:30 PM 5:30 - 7:30 PM	04/04/91 04/18/91 05/02/91

CARSON

CSU, Dominguez Hills

1000 E. Victoria Street, Carson, CA 90747 (Call 213) 516-4002 for information. Parking is available for \$1.50 per entry. Park on eastside of the campus. Room H120 (TV studio) is located on the east side of the ERC building, the tallest building on campus. Please arrive 15 minutes prior to class since these classes will be videotaped.

85750	*FXDHDH	912	BSN	370.1	31	HEALTH TEACHING	1.0	F F F	9:30 - 1:30 PM 9:30 - 1:30 PM 9:30 - 11:30 AM	12/01/91 02/15/91 03/01/91
-------	---------	-----	-----	-------	----	-----------------	-----	-------------	---	----------------------------------

*Telecourse

BS, Nursing Course List (cont'd)

Sched No	Location Code	Year/ Term	Abr.	COURSE			Units	Days	MEETING	
				No.	Sec.	Title			Hours	Dates
96224	*FXDHDH	912	BSN	370.2	31	HEALTH TEACHING	1.0	F	11:30- 1:30 PM	03/01/91
								F	9:30 - 1:30 PM	03/15/91
								F	9:30 - 1:30 PM	04/12/91

DOWNEY

Downey Community Hospital

11500 Brookshire Ave., Downey, CA 90241, Call (213) 516-4002 for room locations.

68095	FNDNDC	912	BSN	315.1	10	LIFECYCLE	1.0	W	9:00 - 1:00 PM	01/09/91
								W	9:00 - 1:00 PM	01/23/91
								W	9:00 - 11:00 AM	02/06/91
24975	FNDNDC	912	BSN	315.2	10	LIFECYCLE	1.0	W	11:00- 1:00 PM	02/06/91
								W	9:00 - 1:00 PM	02/20/91
								W	9:00 - 11:00 AM	03/06/91
83241	FNDNDC	912	BSN	315.3	10	LIFECYCLE	1.0	W	11:00- 1:00 PM	03/06/91
								W	9:00 - 1:00 PM	03/20/91
								W	9:00 - 11:00 AM	04/03/91
78503	FNDNDC	912	BSN	315.4	09	LIFECYCLE	1.0	W	11:00- 1:00 PM	04/03/91
								W	9:00 - 1:00 PM	04/17/91
								W	9:00 - 1:00 PM	05/01/91

GARDENA

Gardena Memorial Hospital

1145 W. Redondo Beach Blvd., Gardena, CA 90247, Call (213) 516-4002 for room locations.

74760	FNGAGM	912	BSN	360.1	05	PROF ISSUES IN NURSING	1.0	M	9:00 - 1:00 PM	01/28/91
								M	9:00 - 1:00 PM	02/04/91
								M	9:00 - 11:00 AM	02/18/91
32266	FNGAGM	912	BSN	360.2	05	PROF ISSUES IN NURSING	1.0	M	11:00- 1:00 PM	02/18/91
								M	9:00 - 1:00 PM	03/04/91
								M	9:00 - 11:00 AM	03/18/91
51682	FNGAGM	912	BSN	360.3	05	PROF ISSUES IN NURSING	1.0	M	11:00- 1:00 PM	03/18/91
								M	9:00 - 1:00 PM	04/08/91
								M	9:00 - 11:00 AM	04/22/91
73485	FNGAGM	912	BSN	360.4	05	PROF ISSUES IN NURSING	1.0	M	11:00- 1:00 PM	04/22/91
								M	9:00 - 1:00 PM	05/06/91
								M	9:00 - 1:00 PM	05/20/91
46443	FNGAGM	912	BSN	370.1	26	HEALTH TEACHING	1.0	M	5:30 - 9:30 PM	02/11/91
								M	5:30 - 9:30 PM	02/25/91
								M	5:30 - 7:30 PM	03/11/91
06484	FNGAGM	912	BSN	370.2	16	HEALTH TEACHING	1.0	M	7:30 - 9:30 PM	03/11/91
								M	5:30 - 9:30 PM	04/01/91
								M	5:30 - 7:30 PM	04/15/91

HARBOR CITY

Kaiser Permanente

1437 W. Lomita Blvd., Harbor City, CA 90710, Call (213) 516-4002 for room locations.

56103	FNHCKP	912	BSN	310.1	31	EXPAND PROF NSG HORIZONS	1.0	W	5:30 - 9:30 PM	01/16/91
								W	5:30 - 9:30 PM	01/30/91
								W	5:30 - 7:30 PM	02/13/91
88830	FNHCKP	912	BSN	310.2	29	EXPAND PROF NSG HORIZONS	1.0	W	7:30 - 9:30 PM	02/13/91
								W	5:30 - 9:30 PM	02/27/91
								W	5:30 - 9:30 PM	03/13/91
45231	FNHCKP	912	BSN	460.3	12	RESEARCH IN NSG PRAC	1.0	T	5:30 - 9:30 PM	01/08/91
								T	5:30 - 9:30 PM	01/22/91
								T	5:30 - 9:30 PM	02/05/91

*Telecourse

BS, Nursing Course List (cont'd)

Sched No	Location Code	Year/ Term Abr.	COURSE			Units	Days	Hours	MEETING	
			No.	Sec.	Title				Dates	Dates
Kaiser Permanente Medical Center										
25825 S. Vermont, Harbor City, CA, Call (213) 516-4002 for room locations.										
11664	FNHCKH	912	BSN 345.1	15	PATHOPHYSIOLOGY	1.0	TH	5:30 - 9:30 PM	01/10/91	
							TH	5:30 - 9:30 PM	01/24/91	
							TH	5:30 - 7:30 PM	02/07/91	
48274	FNHCKH	912	BSN 345.2	15	PATHOPHYSIOLOGY	1.0	TH	7:30 - 9:30 PM	02/07/91	
							TH	5:30 - 9:30 PM	02/21/91	
							TH	5:30 - 7:30 PM	03/07/91	
64234	FNHCKH	912	BSN 345.3	15	PATHOPHYSIOLOGY	1.0	TH	7:30 - 9:30 PM	03/07/91	
							TH	5:30 - 9:30 PM	03/21/91	
							TH	5:30 - 7:30 PM	04/11/91	
78993	FNHCKH	912	BSN 345.4	16	PATHOPHYSIOLOGY	1.0	TH	7:30 - 9:30 PM	04/11/91	
							TH	5:30 - 9:30 PM	04/25/91	
							TH	5:30 - 7:30 PM	05/09/91	
25852	FNHCKH	912	BSN 480.1	11	LEADERSHIP IN NSG PRAC	1.0	M	5:30 - 9:30 PM	01/07/91	
							M	5:30 - 9:30 PM	02/25/91	
37306	FNHCKH	912	BSN 480.2	10	LEADERSHIP IN NSG PRAC	2.0	M	5:30 - 9:30 PM	01/28/91	
							M	5:30 - 9:30 PM	02/11/91	
							M	5:30 - 9:30 PM	02/25/91	
LOS ANGELES										
Martin Luther King/Drew Medical Center										
12021 Wilmington, Los Angeles, CA 90059, Call (213) 563-4951 for room locations.										
96493	FNLAML	912	BSN 310.1	32	EXPAND PROF NSG HORIZONS	1.0	T	5:30 - 9:30 PM	01/08/91	
							T	5:30 - 9:30 PM	01/22/91	
							T	5:30 - 7:30 PM	02/05/91	
83661	FNLAML	912	BSN 310.2	30	EXPAND PROF NSG HORIZONS	1.0	T	5:30 - 7:30 PM	02/05/91	
							T	5:30 - 9:30 PM	02/19/91	
							T	5:30 - 7:30 PM	03/05/91	
21932	FNLAML	912	BSN 315.1	11	LIFE CYCLE	1.0	S	8:00 - 12:00 PM	01/05/91	
							S	8:00 - 12:00 PM	01/19/91	
							S	8:00 - 10:00 AM	02/02/91	
79380	FNLAML	912	BSN 315.2	11	LIFE CYCLE	1.0	S	10:00 - 12:00 PM	02/02/91	
							S	8:00 - 12:00 PM	02/16/91	
							S	8:00 - 12:00 PM	03/02/91	
94323	FNLAML	912	BSN 315.3	18	LIFE CYCLE	1.0	S	10:00 - 12:00 PM	03/02/91	
							S	8:00 - 12:00 PM	03/16/91	
							S	8:00 - 10:00 AM	04/06/91	
00781	FNLAML	912	BSN 315.4	18	LIFE CYCLE	1.0	S	10:00 - 12:00 PM	04/06/91	
							S	8:00 - 12:00 PM	04/20/91	
							S	8:00 - 12:00 PM	05/04/91	
67535	FNLAML	912	BSN 325.1	14	CULTURE AND HEALTH	1.0	TH	5:00 - 9:00 PM	01/10/91	
							TH	5:00 - 9:00 PM	01/24/91	
							TH	5:00 - 7:00 PM	02/07/91	
35781	FNLAML	912	BSN 325.2	24	CULTURE AND HEALTH	1.0	TH	7:00 - 9:00 PM	02/07/91	
							TH	5:00 - 9:00 PM	02/21/91	
							TH	5:00 - 7:00 PM	03/07/91	
46373	FNLAML	912	BSN 325.3	24	CULTURE AND HEALTH	1.0	TH	7:00 - 9:00 PM	03/07/91	
							TH	5:00 - 9:00 PM	03/21/91	
							TH	5:00 - 7:00 PM	04/04/91	
36654	FNLAML	912	BSN 325.4	11	CULTURE AND HEALTH	1.0	TH	7:00 - 9:00 PM	04/04/91	
							TH	5:00 - 9:00 PM	04/18/91	
							TH	5:00 - 7:00 PM	05/02/91	

BS, Nursing Course List (cont'd)

Sched No	Location Code	Year/ Term	Abr.	COURSE		Title	Units	Days	MEETING	
				No.	Sec.				Hours	Dates
73625	FNLAML	912	BSN	335.1	23	BIOCHEMISTRY	1.0	M	5:30 - 9:30 PM	01/07/91
								M	5:30 - 9:30 PM	01/14/91
								M	5:30 - 9:30 PM	01/28/91
								M	5:30 - 7:30 PM	02/11/91
87813	FNLAML	912	BSN	335.2	23	BIOCHEMISTRY	1.0	M	7:30 - 9:30 PM	02/11/91
								M	5:30 - 9:30 PM	02/25/91
								M	5:30 - 7:30 PM	03/11/91
98162	FNLAML	912	BSN	335.3	23	BIOCHEMISTRY	1.0	M	7:30 - 9:30 PM	03/11/91
								M	5:30 - 9:30 PM	04/01/91
								M	5:30 - 7:30 PM	04/15/91
03802	FNLAML	912	BSN	335.4	22	BIOCHEMISTRY	1.0	M	7:30 - 9:30 PM	04/15/91
								M	5:30 - 9:30 PM	04/29/91
								M	5:30 - 7:30 PM	05/13/91

LONG BEACH

Memorial Medical Center

2801 Atlantic Avenue, Long Beach, CA 90801, Call (213) 516-4002 for room locations.

90506	FNLBMM	912	BSN	310.1	56	EXPAND PROF NSG HORIZONS	1.0	M	10:00- 2:00 PM	02/18/91
								M	10:00- 2:00 PM	03/04/91
								M	10:00-12:00 PM	03/18/91
74104	FNLBMM	912	BSN	310.2	55	EXPAND PROF NSG HORIZONS	1.0	M	12:00- 2:00 PM	03/18/91
								M	10:00- 2:00 PM	04/01/91
								M	10:00- 2:00 PM	04/15/91

Pacific Hospital

2776 Pacific Ave., Long Beach, CA 90806, Call (213) 516-4002 for room locations.

11325	FNLBPH	912	BSN	380.1	20	HEALTHASSESSMENT	1.0	S	9:00 - 1:00 PM	01/12/91
								S	9:00 - 1:00 PM	01/26/91
								S	9:00 -11:00 AM	02/09/91
21066	FNLBPH	912	BSN	380.2	20	HEALTHASSESSMENT	1.0	S	11:00- 1:00 PM	02/09/91
								S	9:00 - 1:00 PM	02/23/91
								S	9:00 -11:00 AM	03/09/91
08772	FNLBPH	912	BSN	380.3	20	HEALTHASSESSMENT	1.0	S	11:00- 1:00 PM	03/23/91
								S	9:00 - 1:00 PM	04/06/91
								S	9:00 -11:00 AM	04/20/91
65645	FNLBPH	912	BSN	380.4	20	HEALTHASSESSMENT	1.0	S	11:00- 1:00 PM	04/20/91
								S	9:00 - 1:00 PM	05/04/91
								S	9:00 -11:00 AM	05/18/91

Veterans Administration Hospital

5901 E. 7th Street, Long Beach, CA 90822, Call (213) 516-4002 for room locations.

95922	FNLBVH	912	BSN	405.1	19	STATISTICS	1.0	S	9:00 - 1:00 PM	02/02/91
								S	9:00 - 1:00 PM	02/09/91
								S	9:00 - 1:00 PM	02/23/91
								S	9:00 -11:00 AM	03/09/91
69801	FNLBVH	912	BSN	405.2	19	STATISTICS	1.0	S	11:00- 1:00 PM	03/09/91
								S	9:00 - 1:00 PM	03/23/91
								S	9:00 -11:00 AM	04/06/91
74222	FNLBVH	912	BSN	405.3	19	STATISTICS	1.0	S	11:00- 1:00 PM	04/06/91
								S	9:00 - 1:00 PM	04/20/91
								S	9:00 - 1:00 PM	05/04/91
								S	9:00 - 1:00 PM	06/18/91

BS, Nursing Course List (cont'd)

Sched No	Location Code	Year/ Term	COURSE			Units	Days	Hours	MEETING	
			Abr.	No.	Sec.				Title	Dates
LYNWOOD										
St. Francis Medical Center										
3630 E. Imperial Hwy., Lynwood, CA 90262, Call (213) 563-4951 for room locations.										
49851	FNLWFM	912	BSN	405.1	20	STATISTICS	1.0	TH	5:00 - 9:00 PM	01/03/91
								TH	5:00 - 9:00 PM	01/17/91
								TH	5:00 - 9:00 PM	01/31/91
								TH	5:00 - 7:00 PM	02/07/91
04955	FNLWFM	912	BSN	405.2	20	STATISTICS	1.0	TH	7:00 - 9:00 PM	02/07/91
								TH	5:00 - 9:00 PM	02/21/91
								TH	5:00 - 7:00 PM	03/07/91
08212	FNLWFM	912	BSN	405.3	20	STATISTICS	1.0	TH	7:00 - 9:00 PM	03/07/91
								TH	5:00 - 9:00 PM	03/21/91
								TH	5:00 - 9:00 PM	04/04/91
								TH	5:00 - 9:00 PM	04/18/91
61025	FNLWFM	912	BSN	490.1	17	MGMT IN NSG PRAC	1.0	TH	5:00 - 9:00 PM	01/10/91
								TH	5:00 - 9:00 PM	02/28/91
38021	FNLWFM	912	BSN	490.2	16	MGMT IN NSG PRAC	2.0	TH	5:00 - 9:00 PM	01/24/91
								TH	5:00 - 9:00 PM	02/14/91
								TH	5:00 - 9:00 PM	03/14/91
REDONDO BEACH										
South Bay Hospital										
514 N. Prospect, Redondo Beach, CA 90271, Call (213) 516-4002 for room locations.										
49383	FNRDSB	912	BSN	335.1	24	BIOCHEMISTRY	1.0	S	9:30 - 1:30 PM	01/05/91
								S	9:30 - 1:30 PM	01/19/91
								S	9:30 - 1:30 PM	02/02/91
								S	9:30 - 11:30 AM	02/16/91
84011	FNRDSB	912	BSN	335.2	24	BIOCHEMISTRY	1.0	S	11:30 - 1:30 PM	02/16/91
								S	9:30 - 1:30 PM	03/02/91
								S	9:30 - 11:30 AM	03/16/91
75460	FNRDSB	912	BSN	335.3	35	BIOCHEMISTRY	1.0	S	11:30 - 1:30 PM	03/16/91
								S	9:30 - 1:30 PM	04/06/91
								S	9:30 - 11:30 AM	04/20/91
85212	FNRDSB	912	BSN	335.4	23	BIOCHEMISTRY	1.0	S	11:30 - 1:30 PM	04/20/91
								S	9:30 - 1:30 PM	05/04/91
								S	9:30 - 11:30 AM	05/18/91
43735	FNRDSB	912	BSN	340.1	21	PROF REL IN NSG PRAC	1.0	M	9:00 - 1:00 PM	01/14/91
								M	9:00 - 1:00 PM	03/01/91
35475	FNRDSB	912	BSN	340.2	21	PROF REL IN NSG PRAC	2.0	M	9:00 - 1:00 PM	01/28/91
								M	9:00 - 1:00 PM	02/11/91
								M	9:00 - 1:00 PM	03/11/91
TORRANCE										
Harbor-UCLA Medical Center										
1000 W. Carson, Torrance, CA 90509, Call (213) 516-4002 for room locations.										
61913	FNTRHU	912	BSN	315.1	12	LIFE CYCLE	1.0	S	9:00 - 1:00 PM	01/05/91
								S	9:00 - 1:00 PM	01/19/91
								S	9:00 - 11:00 AM	02/02/91
23063	FNTRHU	912	BSN	315.2	12	LIFE CYCLE	1.0	S	11:00 - 1:00 PM	02/02/91
								S	9:00 - 1:00 PM	02/16/91
								S	9:00 - 11:00 AM	03/02/91
89552	FNTRHU	912	BSN	315.3	12	LIFE CYCLE	1.0	S	11:00 - 1:00 PM	03/02/91
								S	9:00 - 1:00 PM	03/16/91
								S	9:00 - 11:00 AM	04/06/91

BS, Nursing Course List (cont'd)

Sched No	Location Code	Year/ Term	Abr.	COURSE			Units	Days	MEETING	
				No.	Sec.	Title			Hours	Dates
99794	FNTRHU	912	BSN	315.4	11	LIFECYCLE	1.0	S S S	11:00- 1:00 PM 9:00 - 1:00 PM 9:00 -11:00 AM	04/06/91 04/20/91 05/04/91
35696	FNTRHU	912	BSN	325.1	20	CULTURE AND HEALTH	1.0	F F F	10:00- 2:00 PM 2:00 - 6:00 PM 4:00 - 6:00 PM	02/08/91 03/08/91 04/05/91
22013	FNTRHU	912	BSN	325.2	19	CULTURE AND HEALTH	1.0	F F	2:00 - 6:00 PM 10:00- 2:00 PM	02/08/91 03/08/91
53815	FNTRHU	912	BSN	325.3	20	CULTURE AND HEALTH	1.0	F F	10:00- 2:00 PM 10:00- 2:00 PM	04/05/91 05/03/91
53896	FNTRHU	912	BSN	325.4	23	CULTURE AND HEALTH	1.0	F F	2:00 - 4:00 PM 2:00 - 6:00 PM	04/05/91 05/03/91
34123	FNTRHU	912	BSN	410.1	13	HEALTH MANAGEMENT I	1.0	T T T	5:30 - 9:30 PM 5:30 - 9:30 PM 5:30 - 7:30 PM	02/05/91 02/19/91 03/05/91
74653	FNTRHU	912	BSN	410.2	13	HEALTH MANAGEMENT I	1.0	T T T	7:30 - 9:30 PM 5:30 - 9:30 PM 5:30 - 7:30 PM	03/05/91 03/19/91 04/09/91
88410	FNTRHU	912	BSN	410.3	15	HEALTH MANAGEMENT I	1.0	T T T	7:30 - 9:30 PM 5:30 - 9:30 PM 5:30 - 7:30 PM	04/09/91 04/23/91 05/07/91
67141	FNTRHU	912	BSN	420.1	16	HEALTH MANAGEMENT II	1.0	TH TH TH	5:30 - 9:30 PM 5:30 - 9:30 PM 5:30 - 7:30 PM	01/03/91 01/17/91 01/31/91
71540	FNTRHU	912	BSN	420.2	17	HEALTH MANAGEMENT II	1.0	TH TH TH	7:30 - 9:30 PM 5:30 - 9:30 PM 5:30 - 7:30 PM	01/31/91 02/14/91 02/28/91
87496	FNTRHU	912	BSN	420.3	16	HEALTH MANAGEMENT II	1.0	TH TH TH	7:30 - 9:30 PM 5:30 - 9:30 PM 5:30 - 9:30 PM	02/28/91 03/14/91 03/21/91
49324	FNTRHU	912	BSN	420.4	17	HEALTH MANAGEMENT II	2.0	TH TH TH	7:30 - 9:30 PM 5:30 - 9:30 PM 5:30 - 9:30 PM	03/21/91 04/04/91 05/02/91
82456	FNTRHU	912	BSN	460.1	13	RESEARCH IN NSG PRAC	1.0	TH TH TH	5:30 - 9:30 PM 5:30 - 9:30 PM 5:30 - 7:30 PM	01/03/91 01/17/91 01/31/91
32045	FNTRHU	912	BSN	460.2	12	RESEARCH IN NSG PRAC	1.0	TH TH TH	7:30 - 9:30 PM 5:30 - 9:30 PM 5:30 - 7:30 PM	01/31/91 02/14/91 02/28/91
02236	FNTRHU	912	BSN	460.3	13	RESEARCH IN NSG PRAC	1.0	TH TH TH	7:30 - 9:30 PM 5:30 - 9:30 PM 5:30 - 9:30 PM	02/28/91 03/14/91 04/04/91

WHITTIER

Whittier Presbyterian Intercommunity Hospital

12401 E. Washington Blvd., Whittier, CA 90632, Call (213) 516-4002 for room locations.

75585	FNWTWP	912	BSN	325.1	22	CULTURE AND HEALTH	1.0	T T T	5:00 - 9:00 PM 5:00 - 9:00 PM 5:00 - 9:00 PM	01/29/91 02/12/91 02/26/91
77420	FNWTWP	912	BSN	325.2	25	CULTURE AND HEALTH	1.0	T T T	7:00 - 9:00 PM 5:00 - 9:00 PM 5:00 - 7:00 PM	02/26/91 03/12/91 04/02/91
85153	FNWTWP	912	BSN	325.3	25	CULTURE AND HEALTH	1.0	T T T	7:00 - 9:00 PM 5:00 - 9:00 PM 5:00 - 7:00 PM	04/02/91 04/16/91 05/14/91

BS, Nursing Course List (cont'd)

Sched No	Location Code	Year/Term	Abr.	COURSE		Title	Units	Days	MEETING	
				No.	Sec.				Hours	Dates
51903	FNWTWP	912	BSN	340.1	14	PROF REL IN NSG PRAC	1.0	T	5:30 - 9:30 PM	01/15/91
									5:30 - 9:30 PM	02/26/91
64606	FNWTWP	912	BSN	340.2	13	PROF REL IN NSG PRAC	2.0	T	5:30 - 9:30 PM	01/29/91
									5:30 - 9:30 PM	02/12/91
									5:30 - 9:30 PM	03/19/91

AREA G - ANAHEIM, FULLERTON, LAGUNA BEACH, MISSION VIEJO, ORANGE, POMONA, SAN CLEMENTE AREAS

Assistant Chair/Faculty Coordinator: Laura Inouye, Orange County (714) 997-8974
St. Joseph Center, 480 Batavia, Orange, CA 92668,

Associate Coordinators:

Orange County Areas: Joanne Gray (714) 997-8974

Pomona, West Covina Areas: Renee Ketchum (714) 865-9571

ANAHEIM

Anaheim Memorial Hospital

1111 W. La Palma Ave., Anaheim, CA 92803, Classroom A.

57960	GNAHAH	912	BSN	310.1	33	EXPAND PROF NSG HORIZONS	1.0	M	5:30 - 9:30 PM	02/11/91	
									M	5:30 - 9:30 PM	02/25/91
									M	5:30 - 7:30 PM	03/11/91
83893	GNAHAH	912	BSN	310.2	31	EXPAND PROF NSG HORIZONS	1.0	M	7:30 - 9:30 PM	03/11/91	
									M	5:30 - 9:30 PM	03/25/91
									M	5:30 - 9:30 PM	04/08/91
27031	GNAHAH	912	BSN	315.1	13	LIFE CYCLE	1.0	M	5:30 - 9:30 PM	01/07/91	
									M	5:30 - 9:30 PM	01/21/91
									M	5:30 - 7:30 PM	02/04/91
66194	GNAHAH	912	BSN	315.2	13	LIFE CYCLE	1.0	M	7:30 - 9:30 PM	02/04/91	
									M	5:30 - 9:30 PM	02/18/91
									M	5:30 - 7:30 PM	03/04/91
69893	GNAHAH	912	BSN	315.3	13	LIFE CYCLE	1.0	M	7:30 - 9:30 PM	03/04/91	
									M	5:30 - 9:30 PM	03/18/91
									M	5:30 - 7:30 PM	04/01/91
06042	GNAHAH	912	BSN	315.4	10	LIFE CYCLE	1.0	M	7:30 - 9:30 PM	04/01/91	
									M	5:30 - 9:30 PM	04/15/91
									M	5:30 - 9:30 PM	04/29/91

Kaiser Permanente Medical Center

441 N. Lakeview, Anaheim, CA 92807, Classrooms will be on the 8th floor, rooms A, B or C. Call (714) 997-8974 for room locations.

99050	GNAHKA	912	BSN	420.1	19	HEALTH MANAGEMENT II	1.0	M	5:30 - 9:30 PM	02/04/91	
									M	5:30 - 9:30 PM	02/18/91
									M	5:30 - 7:30 PM	03/04/91
66544	GNAHKA	912	BSN	420.2	20	HEALTH MANAGEMENT II	1.0	M	7:30 - 9:30 P.M.	03/04/91	
									M	5:30 - 9:30	03/18/91
									M	5:30 - 7:30 PM	04/01/91
76683	GNAHKA	912	BSN	420.3	19	HEALTH MANAGEMENT II	1.0	M	7:30 - 9:30 PM	04/01/91	
									M	5:30-9:30 PM	04/15/91
									M	5:30-9:30 PM	04/29/91
31791	GNAHKA	912	BSN	460.1	14	RESEARCH IN NSG PRAC	1.0	W	5:30 - 9:30 PM	02/20/91	
									W	5:30 - 9:30 PM	03/06/91
									W	5:30 - 7:30 PM	03/20/91
11550	GNAHKA	912	BSN	460.2	13	RESEARCH IN NSG PRAC	1.0	W	7:30 - 9:30 PM	03/20/91	
									W	5:30 - 9:30 PM	04/03/91
									W	5:30 - 7:30 PM	04/17/91
42125	GNAHKA	912	BSN	460.3	14	RESEARCH IN NSG PRAC	1.0	W	7:30 - 9:30 PM	04/17/91	
									W	5:30 - 9:30 PM	05/01/91
									W	5:30 - 9:30 PM	05/15/91

BS, Nursing Course List (cont'd)

Sched No	Location Code	Year/ Term	Abr.	COURSE			Units	Days	Hours	MEETING	
				No.	Sec.	Title				Dates	Dates
COVINA											
Intercommunity Medical Center											
303 N. Third Avenue, Covina, CA 91723, January 10, 24, February 21 — Classes held in Classroom B/C. Remaining class dates will meet in Classroom A (Take elevator 5 or 6 to Basement, follow signs)											
04443	GNCCH	912	BSN	315.1	18	LIFECYCLE	1.0	W	5:30 - 9:30 PM	01/23/91	
								W	5:30 - 9:30 PM	02/06/91	
								W	5:30 - 7:30 PM	02/20/91	
84906	GNCCH	912	BSN	315.2	18	LIFECYCLE	1.0	W	7:30 - 9:30 PM	02/20/91	
								W	5:30 - 9:30 PM	03/06/91	
								W	5:30 - 7:30 PM	03/20/91	
67476	GNCCH	912	BSN	315.3	19	LIFECYCLE	1.0	W	7:30 - 9:30 PM	03/20/91	
								W	5:30 - 9:30 PM	04/03/91	
								W	5:30 - 7:30 PM	04/17/91	
87323	GNCCH	912	BSN	315.4	19	LIFECYCLE	1.0	W	7:30 - 9:30 PM	04/17/91	
								W	5:30 - 9:30 PM	05/01/91	
								W	5:30 - 9:30 PM	05/15/91	
33110	GNCCH	912	BSN	405.1	26	STATISTICS	1.0	TH	5:30 - 9:30 PM	01/10/91	
								TH	5:30 - 9:30 PM	01/24/91	
								TH	5:30 - 7:30 PM	02/21/91	
29610	GNCCH	912	BSN	405.2	25	STATISTICS	1.0	TH	7:30 - 9:30 PM	02/21/91	
								TH	5:30 - 9:30 PM	03/07/91	
								TH	5:30 - 7:30 PM	03/21/91	
54154	GNCCH	912	BSN	405.3	24	STATISTICS	1.0	TH	7:30 - 9:30 PM	03/21/91	
								TH	5:30 - 9:30 PM	04/18/91	
								TH	5:30 - 9:30 PM	05/02/91	
FOUNTAIN VALLEY											
Fountain Valley Regional Hospital											
17100 Euclid, Fountain Valley, CA 92708, Education A (Located in back of hospital, near heliport).											
85466	GNCVFFV	912	BSN	310.1	34	EXPAND PROF NSG HORIZONS	1.0	S	9:00 - 1:00 PM	02/23/91	
								S	9:00 - 1:00 PM	03/09/91	
								S	9:00 - 11:00 AM	03/23/91	
42980	GNCVFFV	912	BSN	310.2	32	EXPAND PROF NSG HORIZONS	1.0	S	11:00 - 1:00 PM	03/23/91	
								S	9:00 - 1:00 PM	04/06/91	
								S	9:00 - 1:00 PM	04/20/91	
HUNTINGTON BEACH											
Humana Hospital											
17772 Beach Blvd., Huntington Beach, CA 92647, Classroom 2.											
94290	GNCBHH	912	BSN	325.1	10	CULTURE AND HEALTH	1.0	TH	5:30 - 9:30 PM	01/10/91	
								TH	5:30 - 9:30 PM	01/24/91	
								TH	5:30 - 7:30 PM	02/07/91	
59931	GNCBHH	912	BSN	325.2	10	CULTURE AND HEALTH	1.0	TH	7:30 - 9:30 PM	02/07/91	
								TH	5:30 - 9:30 PM	02/21/91	
								TH	5:30 - 7:30 PM	03/07/91	
97952	GNCBHH	912	BSN	325.3	12	CULTURE AND HEALTH	1.0	TH	7:30 - 9:30 PM	03/07/91	
								TH	5:30 - 9:30 PM	03/21/91	
								TH	5:30 - 7:30 PM	04/04/91	
69506	GNCBHH	912	BSN	325.4	12	CULTURE AND HEALTH	1.0	TH	7:30 - 9:30 PM	04/04/91	
								TH	5:30 - 9:30 PM	04/18/91	
								TH	5:30 - 9:30 PM	05/02/91	
45006	GNCBHH	912	BSN	490.1	16	MGMT IN NSG PRAC	1.0	TH	5:30 - 9:30 PM	01/17/91	
								TH	5:30 - 9:30 PM	02/28/91	
88255	GNCBHH	912	BSN	490.2	15	MGMT IN NSG PRAC	2.0	TH	5:30 - 9:30 PM	01/31/91	
								TH	5:30 - 9:30 PM	02/14/91	
								TH	5:30 - 9:30 PM	03/14/91	

BS, Nursing Course List (cont'd)

Sched No	Location Code	Year/ Term	Abr.	COURSE		Title	Units	Days	Hours	MEETING	Dates
				No.	Sec.						
LAGUNA BEACH											
South Coast Medical Center											
31872 Coast Highway, Laguna Beach, CA 92677, Classroom 1.											
42582	GNLGST	912	BSN	310.1	35	EXPAND PROF NSG HORIZONS	1.0	W W W	5:30 - 9:30 PM 5:30 - 9:30 PM 5:30 - 7:30 PM		01/09/91 01/23/91 02/06/91
26342	GNLGST	912	BSN	310.2	33	EXPAND PROF NSG HORIZONS	1.0	W W W	7:30 - 9:30 PM 5:30 - 9:30 PM 5:30 - 9:30 PM		02/06/91 02/20/91 03/06/91
04616	GNLGST	912	BSN	340.1	15	PROF REL IN NSG PRAC	1.0	W W	5:30 - 9:30 PM 5:30 - 9:30 PM		01/16/91 02/27/91
41016	GNLGST	912	BSN	340.2	14	PROF REL IN NSG PRAC	2.0	W W W	5:30 - 9:30 PM 5:30 - 9:30 PM 5:30 - 9:30 PM		01/30/91 02/13/91 03/13/91
LA HABRA											
Friendly Hills Regional Medical Center											
1251 West Lambert Rd., La Habra, CA 90631, Classes in Medical Library.											
89460	GNLHFH	912	BSN	325.1	11	CULTURE AND HEALTH	1.0	F F F	9:00 - 1:00 PM 9:00 - 1:00 PM 9:00 - 11:00 AM		01/18/91 02/01/91 02/15/91
77486	GNLHFH	912	BSN	325.2	11	CULTURE AND HEALTH	1.0	F F F	11:00 - 1:00 PM 9:00 - 1:00 PM 9:00 - 11:00 AM		02/15/91 03/01/91 03/15/91
68924	GNLHFH	912	BSN	325.3	13	CULTURE AND HEALTH	1.0	F F F	11:00 - 1:00 PM 9:00 - 1:00 PM 9:00 - 11:00 AM		03/15/91 03/29/91 04/12/91
85470	GNLHFH	912	BSN	325.4	13	CULTURE AND HEALTH	1.0	F F F	11:00 - 1:00 PM 9:00 - 1:00 PM 9:00 - 11:00 AM		04/12/91 04/26/91 05/10/91
56125	GNLHFH	912	BSN	340.1	16	PROF REL IN NSG PRAC	1.0	T T	5:30 - 7:30 PM 5:30 - 9:30 PM		01/22/91 03/05/91
04690	GNLHFH	912	BSN	340.2	15	PROF REL IN NSG PRAC	2.0	T T T	5:30 - 9:30 PM 5:30 - 9:30 PM 5:30 - 9:30 PM		02/05/91 02/19/91 03/19/91
50503	GNLHFH	912	BSN	360.1	06	PROF ISSUES IN NURSING	1.0	TH TH TH	5:30 - 9:30 PM 5:30 - 9:30 PM 5:30 - 7:30 PM		01/31/91 02/14/91 02/28/91
08820	GNLHFH	912	BSN	360.2	06	PROF ISSUES IN NURSING	1.0	TH TH TH	5:30 - 9:30 PM 5:30 - 9:30 PM 5:30 - 7:30 PM		02/28/91 03/14/91 03/28/91
58553	GNLHFH	912	BSN	360.3	06	PROF ISSUES IN NURSING	1.0	TH TH TH	7:30 - 9:30 PM 5:30 - 9:30 PM 5:30 - 7:30 PM		03/28/91 04/04/91 04/18/91
10441	GNLHFH	912	BSN	360.4	06	PROF ISSUES IN NURSING	1.0	TH TH TH	7:30 - 9:30 PM 5:30 - 9:30 PM 5:30 - 7:30 PM		04/18/91 05/02/91 05/16/91
MISSION VIEJO											
Saddleback Community College											
2800 Maraguerite Parkway, Mission Viejo, CA 92692, Call (714) 994-8974 for room location.											
05320	GNMVSC	912	BSN	370.1	17	HEALTH TEACHING	1.0	S S S	9:00 - 1:00 PM 9:00 - 1:00 PM 9:00 - 11:00 AM		01/12/91 01/26/91 02/09/91

BS, Nursing Course List (cont'd)

Sched No	Location Code	Year/ Term	Abr.	COURSE			Units	Days	MEETING	
				No.	Sec.	Title			Hours	Dates
65004	GNMVSC	912	BSN	370.2	17	HEALTH TEACHING	1.0	S	11:00- 1:00 PM	02/09/91
								S	9:00 - 1:00 PM	02/23/91
								S	9:00 - 1:00 PM	03/09/91

NEWPORT BEACH

Hoag Memorial Presbyterian Hospital

301 Newport Beach Blvd., Newport Beach, CA 92663, Medical Library Room.

52076	GNNBHP	912	BSN	340.1	07	PROF REL IN NSG PRAC	1.0	TH	5:30 - 9:30 PM	03/14/91
								TH	5:30 - 9:30 PM	04/25/91
40445	GNNBHP	912	BSN	340.2	12	PROF REL IN NSG PRAC	2.0	TH	7:30 - 9:30 PM	03/28/91
								TH	5:30 - 9:30 PM	04/11/91
								TH	5:30 - 9:30 PM	05/09/91
38220	GNNBHP	912	BSN	480.1	12	LEADERSHIP IN NSG PRAC	1.0	TH	5:30 - 9:30 PM	03/07/91
								TH	5:30 - 9:30 PM	04/08/91
76543	GNNBHP	912	BSN	480.2	11	LEADERSHIP IN NSG PRAC	2.0	TH	7:30 - 9:30 PM	03/21/91
								TH	5:30 - 9:30 PM	04/04/91
								TH	5:30 - 9:30 PM	05/02/91

ORANGE

St. Joseph Hospital

1100 W. Stewart Drive, Orange, CA 92669, Classroom 3.

01676	GNOGSJ	912	BSN	335.1	12	BIOCHEMISTRY	1.0	W	5:30 - 9:30 PM	01/16/91
								W	5:30 - 9:30 PM	01/30/91
								W	5:30 - 7:30 PM	02/27/91
40983	GNOGSJ	912	BSN	335.2	12	BIOCHEMISTRY	1.0	W	7:30 - 9:30 PM	02/27/91
								W	5:30 - 9:30 PM	03/13/91
								W	5:30 - 7:30 PM	03/27/91
27845	GNOGSJ	912	BSN	335.3	12	BIOCHEMISTRY	1.0	W	7:30 - 9:30 PM	03/27/91
								W	5:30 - 9:30 PM	04/10/91
								W	5:30 - 7:30 PM	04/24/91
52043	GNOGSJ	912	BSN	335.4	15	BIOCHEMISTRY	1.0	W	7:30 - 9:30 PM	04/24/91
								W	5:30 - 9:30 PM	05/08/91
								W	5:30 - 9:30 PM	05/22/91
34716	GNOGSJ	912	BSN	335.4	14	BIOCHEMISTRY	1.0	W	5:30 - 9:30 PM	01/09/91
								W	5:30 - 9:30 PM	01/23/91
								W	5:30 - 7:30 PM	02/06/91
88675	GNOGSJ	912	BSN	360.1	07	PROF ISSUES IN NURSING	1.0	M	9:00 - 1:00 PM	03/18/91
								M	9:00 - 1:00 PM	04/01/91
								M	9:00 - 11:00 AM	04/15/91
96902	GNOGSJ	912	BSN	360.2	07	PROF ISSUES IN NURSING	1.0	M	1:00 - 5:00 PM	03/18/91
								M	1:00 - 5:00 PM	04/01/91
								M	11:00- 1:00 PM	04/15/91
46852	GNOGSJ	912	BSN	360.3	07	PROF ISSUES IN NURSING	1.0	M	9:00 - 1:00 PM	04/29/91
								M	9:00 - 1:00 PM	05/13/91
								M	9:00 - 11:00 AM	05/27/91
73780	GNOGSJ	912	BSN	360.4	07	PROF ISSUES IN NURSING	1.0	M	1:00 - 5:00 PM	04/29/91
								M	1:00 - 5:00 PM	05/13/91
								M	11:00- 1:00 PM	05/27/91
25955	*XODHTL	912	HUM	200	09	INTRO TO THE HUMANITIES	3.0	T	5:00 - 9:00 PM	02/05/91
								T	5:00 - 9:00 PM	02/19/91
								T	5:00 - 9:00 PM	03/05/91
								T	5:00 - 9:00 PM	03/19/91
								T	5:00 - 9:00 PM	04/02/91
								T	5:00 - 9:00 PM	04/16/91
								T	5:00 - 9:00 PM	04/30/91

*Telecourse

BS, Nursing Course List (cont'd)

Sched No	Location Code	Year/Term	Abr.	COURSE		Title	Units	Days	MEETING	
				No.	Sec.				Hours	Dates
24172	*XODHTL	912	**PHI	120	11	CRITICAL REASONING	3.0	T	5:00 - 9:00 PM	01/29/91
									5:00 - 9:00 PM	02/12/91
									5:00 - 9:00 PM	02/26/91
									5:00 - 9:00 PM	03/12/91
									5:00 - 9:00 PM	04/02/91
									5:00 - 9:00 PM	04/16/91
									5:00 - 9:00 PM	04/30/91

United Western Medical Centers - Business Office

810 West Taft, Orange, CA 92665, call (714) 997-8974 for room locations.

02306	GNOGWM	912	BSN 310.1	36	EXPAND PROF NSG HORIZONS	1.0	F	5:30 - 9:30 PM	03/01/91
								5:30 - 9:30 PM	03/15/91
								5:30 - 7:30 PM	03/29/91
29540	GNOGWM	912	BSN 310.2	34	EXPAND PROF NSG HORIZONS	1.0	F	7:30 - 9:30 PM	03/29/91
								5:30 - 9:30 PM	04/12/91
								5:30 - 9:30 PM	04/26/91
86715	GNOGWM	912	BSN 405.1	09	STATISTICS	1.0	F	5:30 - 9:30 PM	01/25/91
								5:30 - 9:30 PM	02/08/91
								5:30 - 9:30 PM	02/22/91
								5:30 - 7:30 PM	03/08/91
34926	GNOGWM	912	BSN 405.2	10	STATISTICS	1.0	F	7:30 - 9:30 PM	03/08/91
								5:30 - 9:30 PM	03/22/91
								5:30 - 7:30 PM	04/05/91
52124	GNOGWM	912	BSN 405.3	10	STATISTICS	1.0	F	7:30 - 9:30 PM	04/05/91
								5:30 - 9:30 PM	04/19/91
								5:30 - 9:30 PM	05/03/91
								5:30 - 9:30 PM	05/17/91

University of California, Irvine Medical Center

101 City Drive, Orange, CA 92668, Bldg. 22, Classroom 2112, Building is adjacent to hospital.

95583	GNOGIM	912	BSN 345.1	16	PATHOPHYSIOLOGY	1.0	TH	5:30 - 9:30 PM	01/03/91
								5:30 - 9:30 PM	01/17/91
								5:30 - 7:30 PM	01/31/91
93100	GNOGIM	912	BSN 345.2	16	PATHOPHYSIOLOGY	1.0	TH	7:30 - 9:30 PM	01/31/91
								5:30 - 9:30 PM	02/14/91
								5:30 - 7:30 PM	02/28/91
93623	GNOGIM	912	BSN 345.3	16	PATHOPHYSIOLOGY	1.0	TH	7:30 - 9:30 PM	02/28/91
								5:30 - 9:30 PM	03/14/91
								5:30 - 7:30 PM	03/28/91
34801	GNOGIM	912	BSN 345.4	17	PATHOPHYSIOLOGY	1.0	TH	7:30 - 9:30 PM	03/28/91
								5:30 - 9:30 PM	04/11/91
								5:30 - 9:30 PM	04/25/91
89073	GNOGIM	912	BSN 380.1	15	HEALTH ASSESSMENT	1.0	T	6:00 - 10:00 PM	01/08/91
								6:00 - 10:00 PM	01/22/91
								6:00 - 8:00 PM	02/05/91
20635	GNOGIM	912	BSN 380.2	14	HEALTH ASSESSMENT	1.0	T	8:00 - 10:00 PM	02/05/91
								6:00 - 10:00 PM	02/19/91
								6:00 - 8:00 PM	03/05/91
67966	GNOGIM	912	BSN 380.3	14	HEALTH ASSESSMENT	1.0	T	8:00 - 10:00 PM	03/05/91
								6:00 - 10:00 PM	03/19/91
								6:00 - 8:00 PM	04/02/91
54456	GNOGIM	912	BSN 380.4	14	HEALTH ASSESSMENT	1.0	T	8:00 - 10:00 PM	04/02/91
								6:00 - 10:00 PM	04/16/91
								6:00 - 8:00 PM	04/30/91

*Telecourse

** Enrollment limited to 35 students. Preference during registration will be given to students graduating within the year. (This course will be repeated in the future for students in first and second years in SNP.)

BS, Nursing Course List (cont'd)

Sched No	Location Code	Year/ Term	Abr.	COURSE		Title	Units	Days	Hours	MEETING	
				No.	Sec.					Dates	
Visiting Nurse Association of Orange Co.											
1337 Braden Ct., Orange, CA 92666, 1st floor Conference Room											
11082	GNOGVN	912	BSN	410.1	08	HEALTH MANAGEMENT I	1.0	W	5:30 - 9:30 PM	01/09/91	
								W	5:30 - 9:30 PM	01/23/91	
								W	5:30 - 7:30 PM	02/06/91	
88841	GNOGVN	912	BSN	410.2	08	HEALTH MANAGEMENT I	1.0	W	7:30 - 9:30 PM	02/06/91	
								W	5:30 - 9:30 PM	02/27/91	
								W	5:30 - 7:30 PM	03/13/91	
24776	GNOGVN	912	BSN	410.3	08	HEALTH MANAGEMENT I	1.0	W	7:30 - 9:30 PM	03/13/91	
								W	5:30 - 9:30 PM	03/27/91	
								W	5:30 - 7:30 PM	04/10/91	
63770	GNOGVN	912	BSN	410.4	09	HEALTH MANAGEMENT I	2.0	W	7:30 - 9:30 PM	04/10/91	
								W	5:30 - 9:30 PM	04/24/91	
								W	5:30 - 9:30 PM	05/08/91	
POMONA											
Pomona Valley Hospital Medical Center											
1798 Garvey North Ave., Pomona, CA 91767, Room locations will be posted at the information desk in the hospital.											
78212	GNPMPM	912	BSN	310.1	37	EXPAND PROF NSG HORIZONS	1.0	T	5:30 - 9:30 PM	01/08/91	
								T	5:30 - 9:30 PM	01/22/91	
								T	5:30 - 7:30 PM	02/05/91	
13101	GNPMPM	912	BSN	310.2	35	EXPAND PROF NSG HORIZONS	1.0	T	7:30 - 9:30 PM	02/05/91	
								T	5:30 - 9:30 PM	02/19/91	
								T	5:30 - 9:30 PM	03/05/91	
03113	GNPMPM	912	BSN	345.1	17	PATHOPHYSIOLOGY	1.0	M	5:30 - 9:30 PM	01/07/91	
								M	5:30 - 9:30 PM	01/21/91	
								M	5:30 - 7:30 PM	02/04/91	
85315	GNPMPM	912	BSN	345.2	17	PATHOPHYSIOLOGY	1.0	M	7:30 - 9:30 PM	02/04/91	
								M	5:30 - 9:30 PM	02/11/91	
								M	5:30 - 7:30 PM	03/04/91	
86026	GNPMPM	912	BSN	345.3	17	PATHOPHYSIOLOGY	1.0	M	7:30 - 9:30 PM	03/04/91	
								M	5:30 - 9:30 PM	03/18/91	
								M	5:30 - 7:30 PM	04/01/91	
17942	GNPMPM	912	BSN	345.4	18	PATHOPHYSIOLOGY	1.0	M	7:30 - 9:30 PM	04/01/91	
								M	5:30 - 9:30 PM	04/15/91	
								M	5:30 - 9:30 PM	04/29/91	
77431	GNPMPM	912	BSN	370.1	18	HEALTH TEACHING	1.0	T	5:30 - 9:30 PM	01/15/91	
								T	5:30 - 9:30 PM	01/29/91	
								T	5:30 - 7:30 PM	02/12/91	
09693	GNPMPM	912	BSN	370.2	18	HEALTH TEACHING	1.0	T	7:30 - 9:30 PM	02/12/91	
								T	5:30 - 9:30 PM	02/26/91	
								T	5:30 - 9:30 PM	03/12/91	
25955	*XODHTL	912	HUM	200	09	INTRO TO THE HUMANITIES	3.0	T	5:00 - 9:00 PM	02/05/91	
								T	5:00 - 9:00 PM	02/19/91	
								T	5:00 - 9:00 PM	03/05/91	
								T	5:00 - 9:00 PM	03/19/91	
								T	5:00 - 9:00 PM	04/02/91	
								T	5:00 - 9:00 PM	04/16/91	
								T	5:00 - 9:00 PM	04/30/91	
68773	*XODHTL	912	MUS	101	06	INTRODUCING MUSIC	3.0	TH	5:00 - 9:00 PM	01/31/91	
								TH	5:00 - 9:00 PM	02/14/91	
								TH	5:00 - 9:00 PM	02/28/91	
								TH	5:00 - 9:00 PM	03/14/91	
								TH	5:00 - 9:00 PM	04/04/91	
								TH	5:00 - 9:00 PM	04/11/91	
								TH	5:00 - 9:00 PM	04/25/91	

*Telecourse

BS, Nursing Course List (cont'd)

Sched No	Location Code	Year/Term	Abr.	COURSE		Title	Units	Days	Hours	MEETING	Dates
				No.	Sec.						
21626	*XODHTL	912	**PHI	120	13	CRITICAL REASONING	3.0	W	5:00 - 9:00 PM		01/30/91
											02/13/91
											02/27/91
											03/13/91
											04/10/91
											04/24/91
											05/08/91

SAN CLEMENTE

Samaritan Medical Center

654 Camino De Los Mares, San Clemente, CA 92672, Call (714) 997-8974 for room locations.

14136	GNSCSH	912	BSN 480.1	13	LEADERSHIP IN NSG PRAC	1.0	S	9:00 - 1:00 PM		01/19/91
										04/06/91
44881	GNSCSH	912	BSN 480.2	12	LEADERSHIP IN NSG PRAC	2.0	S	1:00 - 5:00 PM		02/02/91
										02/23/91
										03/16/91
80975	GNSCSH	912	BSN 490.1	18	MGMT IN NSG PRAC	1.0	S	1:00 - 5:00 PM		01/19/91
										03/16/91
44715	GNSCSH	912	BSN 490.2	17	MGMT IN NSG PRAC	2.0	S	1:00 - 5:00 PM		02/02/91
										02/16/91
										03/02/91

SANTA ANA

Santa Ana Public Health Department

1725 W. 17th St., Santa Ana, CA 92702, Call (714) 997-8974 for room locations.

23236	GNSESA	912	BSN 420.4	18	HEALTH MANAGEMENT II	2.0	M		Prior registration mandatory, call (714) 997-8974	
-------	--------	-----	-----------	----	----------------------	-----	---	--	---	--

AREA H - EL CENTRO, ESCONDIDO, OCEANSIDE, SAN DIEGO AREAS

Assistant Chair/Faculty Coordinator: Barbara Trent, Statewide Nursing Program, Palomar Community College, 1140 West Mission Rd., San Marcos, CA 92069, (619) 471-4619

Associate Coordinators:

Imperial Valley: Ardell Loomer (619) 352-8320 x345

San Diego Area: Patricia Worret (619) 528-6053

CHULA VISTA

Community Hospital of Chula Vista

751 Medical Center St., Chula Vista, CA 92010, Call (619) 471-4619 or (619) 528-6053 for room locations.

29901	HNCHCH	912	BSN 325.1	12	CULTURE AND HEALTH	1.0	S	9:00- 1:00 PM		01/19/91
										02/02/91
										02/16/91
70803	HNCHCH	912	BSN 325.2	12	CULTURE AND HEALTH	1.0	S	11:00- 1:00 PM		02/16/91
										03/02/91
										03/16/91
97930	HNCHCH	912	BSN 325.3	14	CULTURE AND HEALTH	1.0	S	11:00- 1:00 PM		03/16/91
										03/30/91
										04/13/91
93866	HNCHCH	912	BSN 325.4	14	CULTURE AND HEALTH	1.0	S	11:00- 1:00 PM		04/27/91
										05/11/91

*Telecourse

**Enrollment limited to 35 students. Preference during registration given to students graduating within one year. (This course will be repeated in the future for students in first and second years in SNP.)

BS, Nursing Course List (cont'd)

Sched No	Location Code	Year/ Term	Abr.	COURSE		Title	Units	Days	Hours	MEETING
				No.	Sec.					Dates

ESCONDIDO

Palomar Hospital

550 E. Grand Avenue, Escondido, CA 92025, call (619) 471-4619 for room locations.

22772	HNEDPL	912	BSN 370.1	19	HEALTH TEACHING	1.0	TH	5:30 - 9:30 PM	01/10/91
							TH	5:30 - 9:30 PM	01/24/91
							TH	5:30 - 7:30 PM	02/07/91
33316	HNEDPL	912	BSN 370.2	19	HEALTH TEACHING	1.0	TH	7:30 - 9:30 PM	02/07/91
							TH	5:30 - 9:30 PM	02/21/91
							TH	5:30 - 9:30 PM	03/07/91
42604	HNEDPL	912	BSN 420.1	12	HEALTH MANAGEMENT II	1.0	W	5:30 - 9:30 PM	01/16/91
							W	5:30 - 9:30 PM	01/30/91
							W	5:30 - 7:30 PM	02/13/91
58332	HNEDPL	912	BSN 420.2	12	HEALTH MANAGEMENT II	1.0	W	7:30 - 9:30 PM	02/13/91
							W	5:30 - 9:30 PM	02/27/91
							W	5:30 - 7:30 PM	03/13/91
53281	HNEDPL	912	BSN 420.3	12	HEALTH MANAGEMENT II	1.0	W	7:30 - 9:30 PM	03/13/91
							W	5:30 - 9:30 PM	03/27/91
							W	5:30 - 7:30 PM	04/10/91
96692	HNEDPL	912	BSN 420.4	13	HEALTH MANAGEMENT II	2.0	W	7:30 - 9:30 PM	04/10/91
							W	5:30 - 9:30 PM	04/24/91
							W	5:30 - 9:30 PM	05/08/91

IMPERIAL

Imperial Valley College

P.O. Box 158, Imperial, CA 92251, call Betty Marks at (619) 352-8320 (X348) for room locations.

62171	*HXIMIV	912	BSN 315.1	20	LIFECYCLE	1.0	S	1:30 - 5:30 PM	01/12/91
							S	1:30 - 5:30 PM	01/26/91
							S	1:30 - 3:30 PM	02/09/91
35210	*HXIMIV	912	BSN 315.2	20	LIFECYCLE	1.0	S	3:30 - 5:30 PM	02/09/91
							S	1:30 - 5:30 PM	02/23/91
							S	1:30 - 3:30 PM	03/09/91
34182	*HXIMIV	912	BSN 315.3	21	LIFECYCLE	1.0	S	3:30 - 5:30 PM	03/09/91
							S	1:30 - 5:30 PM	03/23/91
							S	1:30 - 3:30 PM	04/06/91
56770	*HXIMIV	912	BSN 315.4	21	LIFECYCLE	1.0	S	3:30 - 5:30 PM	04/06/91
							S	1:30 - 5:30 PM	04/20/91
50842	*HXIMIV	912	BSN 325.1	25	CULTURE AND HEALTH	1.0	TH	5:00 - 9:00 PM	02/07/91
							TH	5:00 - 9:00 PM	02/21/91
							TH	5:00 - 7:00 PM	03/07/91
83694	*HXIMIV	912	BSN 325.2	28	CULTURE AND HEALTH	1.0	TH	7:00 - 9:00 PM	03/07/91
							TH	5:00 - 9:00 PM	03/14/91
							TH	5:00 - 7:00 PM	04/04/91
48812	*HXIMIV	912	BSN 325.3	28	CULTURE AND HEALTH	1.0	TH	7:00 - 9:00 PM	04/04/91
							TH	5:00 - 9:00 PM	04/18/91
							TH	5:00 - 7:00 PM	05/02/91
28696	*HXIMIV	912	BSN 325.4	26	CULTURE AND HEALTH	1.0	TH	7:00 - 9:00 PM	05/02/91
							TH	5:00 - 9:00 PM	05/16/91

LA JOLLA

Scripps Clinic

10666 Torrey Road, La Jolla, CA 92037, Call (619) 528-6053 for room locations.

61946	HNLJSP	912	BSN 310.1	38	EXPAND PROF NSG HORIZONS	1.0	S	9:00 - 1:00 PM	03/02/91
							S	9:00 - 1:00 PM	03/16/91
							S	9:00 - 11:00 AM	03/30/91

*Telecourse

BS, Nursing Course List (cont'd)

Sched No	Location Code	Year/ Term	Abr.	COURSE		Title	Units	Days	MEETING	
				No.	Sec.				Hours	Dates
43293	HNLJSP	912	BSN	310.2	36	EXPAND PROF NSG HORIZONS	1.0	S S S	11:00- 1:00 PM 9:00 - 1:00 PM 9:00 - 1:00 PM	03/30/91 04/13/91 04/27/91
42361	HNLJSP	912	BSN	345.1	18	PATHOPHYSIOLOGY	1.0	TH TH TH	5:30 - 9:30 PM 5:30 - 9:30 PM 5:30 - 7:30 PM	01/24/91 02/07/91 02/21/91
94544	HNLJSP	912	BSN	345.2	18	PATHOPHYSIOLOGY	1.0	TH TH TH	7:30 - 9:30 PM 5:30 - 9:30 PM 5:30 - 7:30 PM	02/21/91 03/07/91 03/21/91
65660	HNLJSP	912	BSN	345.3	18	PATHOPHYSIOLOGY	1.0	TH TH TH	7:30 - 9:30 PM 5:30 - 9:30 PM 5:30 - 7:30 PM	03/21/91 04/04/91 04/18/91
42092	HNLJSP	912	BSN	345.4	19	PATHOPHYSIOLOGY	1.0	TH TH TH	7:30 - 9:30 PM 5:30 - 9:30 PM 5:30 - 9:30 PM	04/18/91 05/02/91 05/16/91
70630	HNLJSP	912	BSN	460.1	16	RESEARCH IN NSG PRAC	1.0	T T T	5:00 - 9:00 PM 5:00 - 9:00 PM 5:00 - 7:00 PM	01/08/91 01/22/91 02/05/91
37085	HNLJSP	912	BSN	460.2	15	RESEARCH IN NSG PRAC	1.0	T T T	7:00 - 9:00 PM 5:00 - 9:00 PM 5:00 - 7:00 PM	02/05/91 02/19/91 03/05/91
46955	HNLJSP	912	BSN	460.3	16	RESEARCH IN NSG PRAC	1.0	T T T T	7:00 - 9:00 PM 5:00 - 9:00 PM 5:00 - 9:00 PM 5:00 - 9:00 PM	03/05/91 03/19/91 04/02/91 04/16/91

Veterans Administration Hospital

3550 La Jolla Village Drive, La Jolla, CA 92160, Call (619) 528-6053 for room locations.

86833	HNLJVB	912	BSN	310.1	39	EXPAND PROF NSG HORIZONS	1.0	S S S	9:00 - 1:00 PM 9:00 - 1:00 PM 9:00 - 11:00 AM	04/06/91 04/20/91 05/04/91
86236	HNLJVB	912	BSN	310.2	37	EXPAND PROF NSG HORIZONS	1.0	S S S	11:00- 1:00 PM 9:00 - 1:00 PM 9:00 - 1:00 PM	05/04/91 05/11/91 05/18/91
70210	HNLJVB	912	BSN	335.1	13	BIOCHEMISTRY	1.0	T T T	5:30 - 9:30 PM 5:30 - 9:30 PM 5:30 - 7:30 PM	01/08/91 01/22/91 02/05/91
30741	HNLJVB	912	BSN	335.2	13	BIOCHEMISTRY	1.0	T T T	7:30 - 9:30 PM 5:30 - 9:30 PM 5:30 - 7:30 PM	02/05/91 02/19/91 03/05/91
30516	HNLJVB	912	BSN	335.3	13	BIOCHEMISTRY	1.0	T T T	7:30 - 9:30 PM 5:30 - 9:30 PM 5:30 - 7:30 PM	03/05/91 03/19/91 04/09/91
69731	HNLJVB	912	BSN	335.4	16	BIOCHEMISTRY	1.0	T T T	7:30 - 9:30 PM 5:30 - 9:30 PM 5:30 - 9:30 PM	04/09/91 04/23/91 05/07/91
35814	HNLJVB	912	BSN	380.1	16	HEALTH ASSESSMENT	1.0	S S	9:00 - 4:00 PM 9:00 - 11:00 AM	01/26/91 02/09/91
20355	HNLJVB	912	BSN	380.2	15	HEALTH ASSESSMENT	1.0	S S	11:00- 4:00 PM 9:00 - 11:00 AM	02/09/91 02/23/91
65354	HNLJVB	912	BSN	380.3	15	HEALTH ASSESSMENT	1.0	S	9:00 - 4:00 PM	01/05/91
02295	HNLJVB	912	BSN	380.3	16	HEALTH ASSESSMENT	1.0	S S	11:00- 4:00 PM 9:00 - 11:00 AM	02/23/91 03/09/91
91125	HNLJVB	912	BSN	380.4	15	HEALTH ASSESSMENT	1.0	S	9:00 - 4:00 PM	01/19/91
07604	HNLJVB	912	BSN	380.4	16	HEALTH ASSESSMENT	1.0	S	9:00 - 4:00 PM	04/06/91
35836	HNLJVB	912	BSN	490.1	26	MGMT IN NSG PRAC	1.0	TH TH	5:30 - 9:30 PM 5:30 - 9:30 PM	01/10/91 01/24/91

BS, Nursing Course List (cont'd)

Sched No	Location Code	Year/ Term	COURSE			Units	Days	MEETING	
			Abr. No.	Sec.	Title			Hours	Dates
63055	HNLJVB	912	BSN 490.2	26	MGMT IN NSG PRAC	2.0	TH	5:30 - 9:30 PM	02/14/91
							TH	5:30 - 9:30 PM	02/28/91
							TH	5:30 - 9:30 PM	03/14/91
POWAY									
Pomerado Hospital									
15615 Pomerado Rd., Poway, CA 92064, Call (619) 471-4619 for room locations.									
00674	HNPWPO	912	BSN 315.3	14	LIFE CYCLE	1.0	W	5:30 - 9:30 PM	01/09/91
							W	5:30 - 9:30 PM	01/23/91
							W	5:30 - 7:30 PM	02/06/91
55930	HNPWPO	912	BSN 315.4	12	LIFE CYCLE	1.0	W	7:30 - 9:30 PM	02/06/91
							W	5:30 - 9:30 PM	02/20/91
							W	5:30 - 9:30 PM	03/06/91
78761	HNPWPO	912	BSN 410.1	09	HEALTH MANAGEMENT I	1.0	S	9:30 - 1:30 PM	01/12/91
							S	9:30 - 1:30 PM	01/26/91
							S	9:30 - 11:30 AM	02/09/91
79100	HNPWPO	912	BSN 410.2	09	HEALTH MANAGEMENT I	1.0	S	11:30 - 1:30 PM	02/09/91
							S	9:30 - 1:30 PM	02/23/91
							S	9:30 - 11:30 AM	03/09/91
96773	HNPWPO	912	BSN 410.3	16	HEALTH MANAGEMENT I	1.0	S	11:30 - 1:30 PM	03/09/91
							S	9:30 - 1:30 PM	03/23/91
							S	9:30 - 11:30 AM	04/06/91
42560	HNPWPO	912	BSN 410.4	10	HEALTH MANAGEMENT I	2.0	S	11:30 - 1:30 PM	04/06/91
							S	9:30 - 1:30 PM	04/20/91
							S	9:30 - 1:30 PM	05/04/91
SAN DIEGO									
Alvarado Hospital									
6655 Alvarado Rd., San Diego, CA 92120, Call (619) 528-6053 for room locations.									
37774	HNSDAH	912	BSN 370.1	20	HEALTH TEACHING	1.0	M	5:30 - 9:30 PM	01/14/91
							M	5:30 - 9:30 PM	01/28/91
							M	5:30 - 7:30 PM	02/11/91
82692	HNSDAH	912	BSN 370.2	20	HEALTH TEACHING	1.0	M	7:30 - 9:30 PM	02/11/91
							M	5:30 - 9:30 PM	02/25/91
							M	5:30 - 9:30 PM	03/11/91
Kaiser Hospital									
4646 Mission Gorge Road, San Diego, CA 92120, Call (619) 528-6053 for room locations.									
37892	HNSDKI	912	BSN 345.1	20	PATHOPHYSIOLOGY	1.0	T	5:30 - 9:30 PM	01/08/91
							T	5:30 - 9:30 PM	01/22/91
							T	5:30 - 7:30 PM	02/05/91
41974	HNSDKI	912	BSN 345.2	20	PATHOPHYSIOLOGY	1.0	T	7:30 - 9:30 PM	02/05/91
							T	5:30 - 9:30 PM	02/19/91
							T	5:30 - 7:30 PM	03/05/91
41042	HNSDKI	912	BSN 345.3	20	PATHOPHYSIOLOGY	1.0	T	7:30 - 9:30 PM	03/05/91
							T	5:30 - 9:30 PM	03/19/91
							T	5:30 - 7:30 PM	04/02/91
00604	HNSDKI	912	BSN 345.4	22	PATHOPHYSIOLOGY	1.0	T	7:30 - 9:30 PM	04/02/91
							T	5:30 - 9:30 PM	04/16/91
							T	5:30 - 9:30 PM	04/30/91
65310	HNSDKI	912	BSN 370.1	21	HEALTH TEACHING	1.0	W	5:00 - 9:00 PM	01/09/91
							W	5:00 - 9:00 PM	01/23/91
							W	5:00 - 7:00 PM	02/06/91
09461	HNSDKI	912	BSN 370.2	21	HEALTH TEACHING	1.0	W	7:00 - 9:00 PM	02/06/91
							W	5:00 - 9:00 PM	02/10/91
							W	5:00 - 9:00 PM	03/06/91

BS, Nursing Course List (cont'd)

Sched No	Location Code	Year/ Term	Abr.	COURSE			Units	Days	MEETING	
				No.	Sec.	Title			Hours	Dates
Mercy Hospital										
4077 5th Ave., San Diego, CA 92103, Call (619) 528-6053 for room locations.										
08013	HNSDMY	912	BSN	310.1	41	EXPAND PROF NSG HORIZONS	1.0	TH TH TH	5:00 - 9:00 PM 5:00 - 9:00 PM 5:00 - 7:00 PM	01/10/91 01/24/91 02/07/91
08735	HNSDMY	912	BSN	310.2	39	EXPAND PROF NSG HORIZONS	1.0	TH TH TH	7:00 - 9:00 PM 5:00 - 9:00 PM 5:00 - 9:00 PM	02/07/91 02/21/91 03/07/91
52894	HNSDMY	912	BSN	315.1	15	LIFE CYCLE	1.0	M M M	9:00 - 1:00 PM 9:00 - 1:00 PM 9:00 - 11:00 AM	01/14/91 01/28/91 02/11/91
34226	HNSDMY	912	BSN	315.2	15	LIFE CYCLE	1.0	M M M	11:00 - 1:00 PM 9:00 - 1:00 PM 9:00 - 11:00 AM	02/11/91 02/25/91 03/11/91
11896	HNSDMY	912	BSN	315.3	15	LIFE CYCLE	1.0	M M M	11:00 - 1:00 PM 9:00 - 1:00 PM 9:00 - 11:00 AM	03/11/91 03/25/91 04/08/91
17791	HNSDMY	912	BSN	315.3	16	LIFE CYCLE	1.0	S S S	9:00 - 1:00 PM 9:00 - 1:00 PM 9:00 - 11:00 AM	01/19/91 02/02/91 02/16/91
86951	HNSDMY	912	BSN	315.4	13	LIFE CYCLE	1.0	M M M	11:00 - 1:00 PM 9:00 - 1:00 PM 9:00 - 1:00 PM	04/08/91 04/22/91 05/06/91
57805	HNSDMY	912	BSN	315.4	14	LIFE CYCLE	1.0	S S S	11:00 - 1:00 PM 9:00 - 1:00 PM 9:00 - 1:00 PM	02/16/91 03/02/91 03/16/91
78831	HNSDMY	912	BSN	325.1	16	CULTURE AND HEALTH	1.0	W W W	9:00 - 1:00 PM 9:00 - 1:00 PM 9:00 - 11:00 AM	01/09/91 01/23/91 02/06/91
75040	HNSDMY	912	BSN	325.2	15	CULTURE AND HEALTH	1.0	W W W	11:00 - 1:00 PM 9:00 - 1:00 PM 9:00 - 11:00 AM	02/06/91 02/20/91 03/06/91
16380	HNSDMY	912	BSN	325.3	16	CULTURE AND HEALTH	1.0	W W W	11:00 - 1:00 PM 9:00 - 1:00 PM 9:00 - 11:00 AM	03/06/91 03/20/91 04/03/91
44472	HNSDMY	912	BSN	325.4	15	CULTURE AND HEALTH	1.0	W W W	11:00 - 1:00 PM 9:00 - 1:00 PM 9:00 - 1:00 PM	04/03/91 04/17/91 05/01/91
23623	HNSDMY	912	BSN	335.1	15	BIOCHEMISTRY	1.0	S S S S	9:00 - 1:00 PM 9:00 - 1:00 PM 9:00 - 1:00 PM 9:00 - 11:00 AM	01/19/91 02/02/91 02/16/91 03/02/91
13845	HNSDMY	912	BSN	335.2	15	BIOCHEMISTRY	1.0	S S S	11:00 - 1:00 PM 9:00 - 1:00 PM 9:00 - 11:00 AM	03/02/91 03/16/91 03/30/91
63700	HNSDMY	912	BSN	335.3	15	BIOCHEMISTRY	1.0	S S S	11:00 - 1:00 PM 9:00 - 1:00 PM 9:00 - 11:00 AM	03/30/91 04/13/91 04/27/91
07291	HNSDMY	912	BSN	335.4	17	BIOCHEMISTRY	1.0	S S S	11:00 - 1:00 PM 9:00 - 1:00 PM 9:00 - 1:00 PM	04/27/91 05/11/91 05/18/91
31802	HNSDMY	912	BSN	340.1	17	PROF REL IN NSG PRAC	1.0	M M	5:30 - 9:30 PM 5:30 - 9:30 PM	01/21/91 02/18/91
69602	HNSDMY	912	BSN	340.2	16	PROF REL IN NSG PRAC	2.0	M M M	5:30 - 9:30 PM 5:30 - 9:30 PM 5:30 - 9:30 PM	02/04/91 03/09/91 03/18/91

BS, Nursing Course List (cont'd)

Sched No	Location Code	Year/ Term	Abr.	COURSE		Title	Units	Days	Hours	MEETING	
				No.	Sec.					Dates	Dates
88336	HNSDMY	912	BSN	360.1	09	PROF ISSUES IN NURSING	1.0	TH	5:30 - 9:30 PM	01/17/91	01/31/91
								TH	5:30 - 9:30 PM	01/31/91	02/14/91
								TH	5:30 - 7:30 PM	02/14/91	
59765	HNSDMY	912	BSN	360.2	09	PROF ISSUES IN NURSING	1.0	TH	7:30 - 9:30 PM	02/14/91	02/18/91
								TH	5:30 - 9:30 PM	02/18/91	03/14/91
								TH	5:30 - 7:30 PM	03/14/91	
68806	HNSDMY	912	BSN	360.3	09	PROF ISSUES IN NURSING	1.0	TH	7:30 - 9:30 PM	03/14/91	03/18/91
								TH	5:30 - 9:30 PM	03/18/91	04/11/91
								TH	5:30 - 7:30 PM	04/11/91	
57396	HNSDMY	912	BSN	360.4	09	PROF ISSUES IN NURSING	1.0	TH	7:30 - 9:30 PM	04/11/91	04/25/91
								TH	5:30 - 9:30 PM	04/25/91	
64470	HNSDMY	912	BSN	405.1	23	STATISTICS	1.0	W	9:30 - 1:30 PM	01/02/91	01/16/91
								W	9:30 - 1:30 PM	01/16/91	01/30/91
								W	9:30 - 1:30 PM	01/30/91	02/13/91
								W	9:30 - 11:30 AM	02/13/91	
40283	HNSDMY	912	BSN	405.2	23	STATISTICS	1.0	W	11:30 - 1:30 PM	02/13/91	02/27/91
								W	9:30 - 1:30 PM	02/27/91	03/06/91
								W	9:30 - 11:30 AM	03/06/91	
59522	HNSDMY	912	BSN	405.3	23	STATISTICS	1.0	W	11:30 - 1:30 PM	03/06/91	03/20/91
								W	9:30 - 1:30 PM	03/20/91	04/03/91
								W	9:30 - 1:30 PM	04/03/91	04/17/91
								W	9:30 - 1:30 PM	04/17/91	
41241	HNSDMY	912	BSN	410.1	14	HEALTH MANAGEMENT I	1.0	TH	5:00 - 9:00 PM	01/17/91	01/31/91
								TH	5:00 - 9:00 PM	01/31/91	02/14/91
								TH	5:00 - 7:00 PM	02/14/91	
18421	HNSDMY	912	BSN	410.2	14	HEALTH MANAGEMENT I	1.0	TH	7:00 - 9:00 PM	02/17/91	02/28/91
								TH	5:00 - 9:00 PM	02/28/91	03/14/91
								TH	5:00 - 7:00 PM	03/14/91	
23402	HNSDMY	912	BSN	410.3	09	HEALTH MANAGEMENT I	1.0	TH	7:00 - 9:00 PM	03/14/91	03/28/91
								TH	5:00 - 9:00 PM	03/28/91	04/11/91
								TH	5:00 - 7:00 PM	04/11/91	
13543	HNSDMY	912	BSN	410.4	11	HEALTH MANAGEMENT I	2.0	TH	7:00 - 9:00 PM	04/11/91	04/25/91
								TH	5:00 - 9:00 PM	04/25/91	05/09/91
								TH	5:00 - 9:00 PM	05/09/91	
60863	HNSDMY	912	BSN	420.1	13	HEALTH MANAGEMENT II	1.0	M	5:30 - 9:30 PM	01/07/91	01/21/91
								M	5:30 - 9:30 PM	01/21/91	02/04/91
								M	5:30 - 7:30 PM	02/04/91	
51520	HNSDMY	912	BSN	420.2	13	HEALTH MANAGEMENT II	1.0	M	7:30 - 9:30 PM	02/04/91	02/18/91
								M	5:30 - 9:30 PM	02/18/91	03/04/91
								M	5:30 - 7:30 PM	03/04/91	
38732	HNSDMY	912	BSN	420.3	13	HEALTH MANAGEMENT II	1.0	M	7:30 - 9:30 PM	03/04/91	03/18/91
								M	5:30 - 9:30 PM	03/18/91	04/01/91
								M	5:30 - 7:30 PM	04/01/91	
18771	HNSDMY	912	BSN	420.4	14	HEALTH MANAGEMENT II	2.0	M	7:30 - 9:30 PM	04/01/91	04/15/91
								M	5:30 - 9:30 PM	04/15/91	04/29/91
								M	5:30 - 9:30 PM	04/29/91	
25830	HNSDMY	912	BSN	480.1	15	LEADERSHIP IN NSG PRAC	1.0	TH	5:00 - 9:00 PM	01/17/91	02/14/91
								TH	5:00 - 9:00 PM	02/14/91	
74244	HNSDMY	912	BSN	480.2	14	LEADERSHIP IN NSG PRAC	2.0	TH	5:00 - 9:00 PM	01/31/91	02/28/91
								TH	5:00 - 9:00 PM	02/28/91	03/14/91
								TH	5:00 - 9:00 PM	03/14/91	
97963	HNSDMY	912	BSN	490.1	20	MGMT IN NSG PRAC	1.0	W	5:30 - 9:30 PM	01/09/91	02/06/91
								W	5:30 - 9:30 PM	02/06/91	
37111	HNSDMY	912	BSN	490.2	19	MGMT IN NSG PRAC	2.0	W	5:30 - 9:30 PM	01/23/91	02/20/91
								W	5:30 - 9:30 PM	02/20/91	

BS, Nursing Course List (cont'd)

Sched No	Location Code	Year/ Term	COURSE			Units	Days	Hours	MEETING	
			Abr.	No.	Sec.				Title	Dates
SAN MARCOS										
Palomar College										
1140 W. Mission Road, San Marcos, CA 92064, Contact: Barbara Trent at (619) 471-4619 for room locations.										
29282	HNSCPC	912	BSN	310.1	40	EXPAND PROF NSG HORIZONS	1.0	T T T	5:00 - 9:00 PM 5:00 - 9:00 PM 5:00 - 7:00 PM	01/08/91 01/22/91 02/05/91
18196	HNSCPC	912	BSN	310.2	38	EXPAND PROF NSG HORIZONS	1.0	T T T	7:00 - 9:00 PM 5:00 - 9:00 PM 5:00 - 9:00 PM	02/05/91 02/19/91 03/12/91
15050	HNSCPC	912	BSN	315.1	14	LIFECYCLE	1.0	Th TH TH	5:30 - 9:30 PM 5:30 - 9:30 PM 5:30 - 7:30 PM	03/14/91 03/28/91 04/11/91
67454	HNSCPC	912	BSN	315.2	14	LIFECYCLE	1.0	TH TH TH	7:30 - 9:30 PM 5:30 - 9:30 PM 5:30 - 9:30 PM	04/11/91 04/25/91 05/09/91
09516	HNSCPC	912	BSN	325.1	15	CULTURE AND HEALTH	1.0	F F F	5:00 - 9:00 PM 5:00 - 9:00 PM 5:00 - 7:00 PM	01/04/91 01/18/91 02/01/91
81664	HNSCPC	912	BSN	325.2	14	CULTURE AND HEALTH	1.0	F F F	7:00 - 9:00 PM 5:00 - 9:00 PM 5:00 - 7:00 PM	02/01/91 02/15/91 03/01/91
29131	HNSCPC	912	BSN	325.3	15	CULTURE AND HEALTH	1.0	F F F	7:00 - 9:00 PM 5:00 - 9:00 PM 5:00 - 7:00 PM	03/01/91 03/15/91 03/29/91
41226	HNSCPC	912	BSN	325.4	20	CULTURE AND HEALTH	1.0	F F	7:00 - 9:00 PM 5:00 - 9:00 PM	03/29/91 04/12/91
60104	HNSCPC	912	BSN	335.1	17	BIOCHEMISTRY	1.0	M M M M	5:30 - 9:30 PM 5:30 - 9:30 PM 5:30 - 9:30 PM 5:30 - 7:30 PM	01/07/91 01/21/91 02/04/91 02/18/91
98210	HNSCPC	912	BSN	335.2	17	BIOCHEMISTRY	1.0	M M M	7:30 - 9:30 PM 5:30 - 9:30 PM 5:30 - 7:30 PM	02/18/91 03/04/91 03/18/91
29831	HNSCPC	912	BSN	335.3	16	BIOCHEMISTRY	1.0	M M M	7:30 - 9:30 PM 5:30 - 9:30 PM 5:30 - 7:30 PM	03/18/91 04/08/91 04/22/91
84092	HNSCPC	912	BSN	335.4	18	BIOCHEMISTRY	1.0	M M M	7:30 - 9:30 PM 5:30 - 9:30 PM 5:30 - 9:30 PM	04/22/91 05/06/91 05/13/91
22912	HNSCPC	912	BSN	340.1	18	PROF REL IN NSG PRAC	1.0	TH TH	5:00 - 9:00 PM 5:00 - 9:00 PM	01/24/91 02/21/91
50341	HNSCPC	912	BSN	340.2	17	PROF REL IN NSG PRAC	2.0	TH TH TH	5:00 - 9:00 PM 5:00 - 9:00 PM 5:00 - 9:00 PM	02/07/91 03/07/91 03/21/91
23612	HNSCPC	912	BSN	345.1	19	PATHOPHYSIOLOGY	1.0	F F F	9:00 - 1:00 PM 9:00 - 1:00 PM 9:00 - 11:00 AM	01/11/91 01/25/91 02/08/91
74056	HNSCPC	912	BSN	345.2	19	PATHOPHYSIOLOGY	1.0	F F F	11:00 - 1:00 PM 9:00 - 1:00 PM 9:00 - 11:00 AM	02/08/91 02/22/91 03/08/91
37203	HNSCPC	912	BSN	345.3	19	PATHOPHYSIOLOGY	1.0	F F F	11:00 - 1:00 PM 9:00 - 1:00 PM 9:00 - 11:00 AM	03/08/91 03/22/91 04/05/91
67093	HNSCPC	912	BSN	345.4	21	PATHOPHYSIOLOGY	1.0	F F F	11:00 - 1:00 PM 9:00 - 1:00 PM 9:00 - 1:00 PM	04/05/91 04/19/91 05/03/91

BS, Nursing Course List (cont'd)

Sched No	Location Code	Year/ Term Abr.	COURSE			Units	Days	MEETING		
			No.	Sec.	Title			Hours	Dates	
99400	HNSCPC	912	BSN 360.1	08	PROF ISSUES IN NURSING	1.0	TH TH TH	5:00 - 9:00 PM 5:00 - 9:00 PM 5:00 - 7:00 PM	01/10/91 01/24/91 02/07/91	
93564	HNSCPC	912	BSN 360.2	08	PROF ISSUES IN NURSING	1.0	TH TH TH	7:00 - 9:00 PM 5:00 - 9:00 PM 5:00 - 7:00 PM	02/07/91 02/21/91 03/07/91	
12633	HNSCPC	912	BSN 360.3	08	PROF ISSUES IN NURSING	1.0	TH TH TH	7:00 - 9:00 PM 5:00 - 9:00 PM 5:00 - 7:00 PM	03/07/91 03/21/91 04/04/91	
05460	HNSCPC	912	BSN 360.4	08	PROF ISSUES IN NURSING	1.0	TH TH	7:00 - 9:00 PM 5:00 - 9:00 PM	04/04/91 04/18/91	
43713	HNSCPC	912	BSN 380.1	17	HEALTH ASSESSMENT	1.0	T T T	5:30 - 9:30 PM 5:30 - 9:30 PM 5:30 - 7:30 PM	01/15/91 01/29/91 02/12/91	
47876	HNSCPC	912	BSN 380.2	16	HEALTH ASSESSMENT	1.0	T T T	7:30 - 9:30 PM 5:30 - 9:30 PM 5:30 - 7:30 PM	02/12/91 02/26/91 03/12/91	
09564	HNSCPC	912	BSN 380.3	17	HEALTH ASSESSMENT	1.0	T T T	7:30 - 9:30 PM 5:30 - 9:30 PM 5:30 - 7:30 PM	03/12/91 03/26/91 04/09/91	
73220	HNSCPC	912	BSN 380.4	17	HEALTH ASSESSMENT	1.0	T T T	7:30 - 9:30 PM 5:30 - 9:30 PM 5:30 - 9:30 PM	04/09/91 04/23/91 05/07/91	
61095	HNSCPC	912	BSN 405.1	22	STATISTICS	1.0	W W W W	5:30 - 9:30 PM 5:30 - 9:30 PM 5:30 - 9:30 PM 5:30 - 7:30 PM	01/02/91 01/16/91 01/30/91 02/13/91	
76333	HNSCPC	912	BSN 405.2	22	STATISTICS	1.0	W W W	7:30 - 9:30 PM 5:30 - 9:30 PM 5:30 - 7:30 PM	02/13/91 02/27/91 03/06/91	
06764	HNSCPC	912	BSN 405.3	22	STATISTICS	1.0	W W W W	7:30 - 9:30 PM 5:30 - 9:30 PM 5:30 - 9:30 PM 5:30 - 9:30 PM	03/06/91 03/20/91 04/03/91 04/17/91	
27322	HNSCPC	912	BSN 480.1	14	LEADERSHIP IN NSG PRAC	1.0	T T	5:00 - 9:00 PM 5:00 - 9:00 PM	01/08/91 02/05/91	
17010	HNSCPC	912	BSN 480.2	13	LEADERSHIP IN NSG PRAC	2.0	T T T	5:00 - 9:00 PM 5:00 - 9:00 PM 5:00 - 9:00 PM	01/22/91 02/19/91 03/05/91	
81325	HNSCPC	912	BSN 490.1	19	MGMT IN NSG PRAC	1.0	S S	9:00 - 1:00 PM 9:00 - 1:00 PM	01/12/91 02/09/91	
18653	HNSCPC	912	BSN 490.2	18	MGMT IN NSG PRAC	2.0	S S S	9:00 - 1:00 PM 9:00 - 1:00 PM 9:00 - 1:00 PM	01/26/91 03/09/91 03/22/91	

BS, Nursing Course List (cont'd)

Sched No	Location Code	Year/ Term	COURSE			Units	Days	Hours	MEETING	
			Abr.	No.	Sec.				Title	Dates

AREA J - RIVERSIDE, SAN BERNARDINO, FONTANA, HEMET, INDIO, PALM SPRINGS, VICTORVILLE/APPLE VALLEY AREAS

Assistant Chair/Faculty Coordinator: Bill Whetstone, Statewide Nursing Program, Kaiser Home Health Center, 10917 Magnolia Ave., Riverside, CA 92505, (714) 358-2620, CSU Dominguez Hills, 1000 E. Victoria St., Carson, CA 90747, (213) 516-3596 or 1-800-344-5484

Associate Coordinators:

Apple Valley/Victorville Areas: Kathy Werle (619) 245-6228

Fontana Area: Annette Adams (714) 829-2510

Hemet Area: Katie Daugherty (714) 654-8011

Indio Areas: Ardell Loomer (619) 775-8079

Riverside Area: Patricia Bufalino (714) 684-3240 x474

Palm Springs Area: Ardell Loomer (619) 347-3349 or (619) 775-8079

San Bernardino Area: Bill Whetstone (714) 358-2620

APPLE VALLEY

St. Mary's Desert Valley Hospital

18300 Highway 18, Apple Valley, CA 92307, Call (619) 245-6228 for room locations.

32395	JNAVSY	912	BSN	310.1	42	EXPAND PROF NSG HORIZONS	1.0	T	4:30 - 8:30 PM	01/08/91
								T	4:30 - 8:30 PM	01/22/91
								T	4:30 - 6:30 PM	02/05/91
38393	JNAVSY	912	BSN	310.2	40	EXPAND PROF NSG HORIZONS	1.0	T	6:30 - 8:30 PM	02/05/91
								T	4:30 - 8:30 PM	02/19/91
								T	4:30 - 8:30 PM	03/05/91
19574	*JXAVSY	912	BSN	315.1	21	LIFE CYCLE	1.0	S	1:30 - 5:30 PM	01/12/91
								S	1:30 - 5:30 PM	01/26/91
								S	1:30 - 3:30 PM	02/09/91
09940	*JXAVSY	912	BSN	315.2	21	LIFE CYCLE	1.0	S	3:30 - 5:30 PM	02/09/91
								S	1:30 - 5:30 PM	02/23/91
								S	1:30 - 3:30 PM	03/09/91
66673	*JXAVSY	912	BSN	315.3	22	LIFE CYCLE	1.0	S	3:30 - 5:30 PM	03/09/91
								S	1:30 - 5:30 PM	03/23/91
								S	1:30 - 3:30 PM	04/06/91
32550	*JXAVSY	912	BSN	315.4	22	LIFE CYCLE	1.0	S	3:30 - 5:30 PM	04/06/91
								S	1:30 - 5:30 PM	04/20/91
47106	*JXAVSY	912	BSN	325.1	26	CULTURE AND HEALTH	1.0	TH	5:00 - 9:00 PM	02/07/91
								TH	5:00 - 9:00 PM	02/21/91
								TH	5:00 - 7:00 PM	03/07/91
10146	*JXAVSY	912	BSN	325.2	29	CULTURE AND HEALTH	1.0	TH	7:00 - 9:00 PM	03/07/91
								TH	5:00 - 9:00 PM	03/14/91
								TH	5:00 - 7:00 PM	04/04/91
80824	*JXAVSY	912	BSN	325.3	29	CULTURE AND HEALTH	1.0	TH	7:00 - 9:00 PM	04/04/91
								TH	5:00 - 9:00 PM	04/18/91
								TH	5:00 - 7:00 PM	05/02/91
94916	*JXAVSY	912	BSN	325.4	27	CULTURE AND HEALTH	1.0	TH	7:00 - 9:00 PM	05/02/91
								TH	5:00 - 9:00 PM	05/16/91
33036	JNAVSY	912	BSN	405.1	24	STATISTICS	1.0	T	5:30 - 9:30 PM	01/15/91
								T	5:30 - 9:30 PM	01/29/91
								T	5:30 - 7:30 PM	02/12/91
67771	JNAVSY	912	BSN	405.2	11	STATISTICS	1.0	T	7:30 - 9:30 PM	02/12/91
								T	5:30 - 9:30 PM	02/26/91
								T	5:30 - 7:30 PM	03/12/91
12036	JNAVSY	912	BSN	405.3	11	STATISTICS	1.0	T	7:30 - 9:30 PM	03/12/91
								T	5:30 - 9:30 PM	04/02/91
								T	5:30 - 9:30 PM	04/16/91

*Telecourse

BS, Nursing Course List (cont'd)

Sched No	Location Code	Year/Term	Abr.	COURSE		Units	Days	Hours	MEETING	
				No.	Sec.				Title	Dates
FONTANA										
Kaiser Permanente Medical Center										
9961 Sierra Ave., Fontana, CA 92335, Call (714) 829-2510 for room locations.										
89843	JNFTKF	912	BSN	310.1	43	EXPAND PROF NSG HORIZONS	1.0	T	5:30 - 9:30 PM	03/05/91
								T	5:30 - 9:30 PM	03/19/91
								T	5:30 - 7:30 PM	04/02/91
63851	JNFTKF	912	BSN	310.2	41	EXPAND PROF NSG HORIZONS	1.0	T	7:30 - 9:30 PM	04/02/91
								T	5:30 - 9:30 PM	04/16/91
								T	5:30 - 9:30 PM	04/30/91
02085	JNFTKF	912	BSN	370.1	22	HEALTH TEACHING	1.0	T	5:30 - 9:30 PM	01/15/91
								T	5:30 - 9:30 PM	01/29/91
								T	5:30 - 7:30 PM	02/12/91
93870	JNFTKF	912	BSN	370.2	22	HEALTH TEACHING	1.0	T	7:30 - 9:30 PM	02/12/91
								T	5:30 - 9:30 PM	02/26/91
								T	5:30 - 9:30 PM	03/12/91
85724	JNFTKF	912	BSN	380.1	18	HEALTH ASSESSMENT	1.0	S	8:00 - 12:00 PM	01/12/91
								S	8:00 - 12:00 PM	01/26/91
								S	8:00 - 10:00 AM	02/09/91
20020	JNFTKF	912	BSN	380.2	17	HEALTH ASSESSMENT	1.0	S	10:00 - 12:00 PM	02/09/91
								S	8:00 - 12:00 PM	02/23/91
								S	8:00 - 12:00 PM	03/09/91
08260	JNFTKF	912	BSN	380.3	18	HEALTH ASSESSMENT	1.0	S	10:00 - 12:00 PM	03/09/91
								S	8:00 - 12:00 PM	03/23/91
								S	8:00 - 10:00 AM	04/06/91
31555	JNFTKF	912	BSN	380.4	18	HEALTH ASSESSMENT	1.0	S	10:00 - 12:00 PM	04/06/91
								S	8:00 - 12:00 PM	04/20/91
								S	8:00 - 1:00 PM	05/04/91
06370	JNFTKF	912	BSN	410.1	10	HEALTH MANAGEMENT I	1.0	W	5:30 - 9:30 PM	01/09/91
								W	5:30 - 9:30 PM	01/23/91
								W	5:30 - 7:30 PM	02/06/91
51343	JNFTKF	912	BSN	410.2	10	HEALTH MANAGEMENT I	1.0	W	7:30 - 9:30 PM	02/06/91
								W	5:30 - 9:30 PM	02/20/91
								W	5:30 - 7:30 PM	03/06/91
59990	JNFTKF	912	BSN	410.3	10	HEALTH MANAGEMENT I	1.0	W	7:30 - 9:30 PM	03/06/91
								W	5:30 - 9:30 PM	03/20/91
								W	5:30 - 7:30 PM	04/03/91
48495	JNFTKF	912	BSN	410.4	12	HEALTH MANAGEMENT I	2.0	W	7:30 - 9:30 PM	04/03/91
								W	5:30 - 9:30 PM	04/17/91
								W	5:30 - 9:30 PM	TBA
49604	JNFTKF	912	BSN	480.1	16	LEADERSHIP IN NSG PRAC	1.0	M	5:30 - 9:30 PM	01/07/91
								M	5:30 - 9:30 PM	02/18/91
65483	JNFTKF	912	BSN	480.2	15	LEADERSHIP IN NSG PRAC	2.0	M	5:30 - 7:30 PM	01/21/91
								M	5:30 - 7:30 PM	02/04/91
								M	5:30 - 9:30 PM	03/04/91
45065	JNFTKF	912	BSN	490.1	21	MGMT IN NSG PRAC	1.0	M	5:30 - 9:30 PM	01/14/91
								M	5:30 - 9:30 PM	02/25/91
80415	JNFTKF	912	BSN	490.2	20	MGMT IN NSG PRAC	2.0	M	7:30 - 9:30 PM	01/28/91
								M	7:30 - 9:30 PM	02/11/91
								M	5:30 - 9:30 PM	03/11/91

HEMET

Hemet Valley Community Hospital

1117 E. Devonshire, Hemet, CA 92343, 5th floor Conference Room and Patio Room. Please check at the front desk.

51542	JNHMHV	912	BSN	310.1	44	EXPAND PROF NSG HORIZONS	1.0	W	5:30 - 9:30 PM	01/09/91
								W	5:30 - 9:30 PM	01/23/91
								W	5:30 - 7:30 PM	02/06/91

BS, Nursing Course List (cont'd)

Sched No	Location Code	Year/Term	Abr.	COURSE			Units	Days	MEETING	
				No.	Sec.	Title			Hours	Dates
29190	JNHMHV	912	BSN	310.2	42	EXPAND PROF NSG HORIZONS	1.0	W W W	7:30 - 9:30 PM 5:30 - 9:30 PM 5:30 - 9:30 PM	02/06/91 02/20/91 03/06/91
69322	JNHMHV	912	BSN	335.1	16	BIOCHEMISTRY	1.0	S S S S	8:30 - 12:30 PM 8:30 - 12:30 PM 8:30 - 12:30 PM 8:30 - 10:30 AM	01/12/91 01/26/91 02/09/91 02/23/91
82390	JNHMHV	912	BSN	335.2	16	BIOCHEMISTRY	1.0	S S S	10:30-12:30 PM 8:30 - 12:30 PM 8:30 - 10:30 AM	02/23/91 03/09/91 03/23/91
17463	JNHMHV	912	BSN	335.3	17	BIOCHEMISTRY	1.0	S S S	10:30-12:30 PM 8:30 - 12:30 PM 8:30 - 10:30 AM	03/23/91 04/06/91 04/20/91
29315	JNHMHV	912	BSN	335.4	19	BIOCHEMISTRY	1.0	S S S	10:30-12:30 PM 8:30 - 12:30 PM 8:30 - 12:30 PM	04/20/91 05/04/91 05/18/91
53314	JNHMHV	912	BSN	345.1	21	PATHOPHYSIOLOGY	1.0	M M M	5:30 - 9:30 PM 5:30 - 9:30 PM 5:30 - 7:30 PM	01/07/91 01/21/91 02/04/91
13650	JNHMHV	912	BSN	345.2	21	PATHOPHYSIOLOGY	1.0	M M M	7:30 - 9:30 PM 5:30 - 9:30 PM 5:30 - 7:30 PM	02/04/91 02/18/91 03/04/91
22315	JNHMHV	912	BSN	345.3	21	PATHOPHYSIOLOGY	1.0	M M M	7:30 - 9:30 PM 5:30 - 9:30 PM 5:30 - 7:30 PM	03/04/91 03/18/91 04/01/91
86376	JNHMHV	912	BSN	345.4	23	PATHOPHYSIOLOGY	1.0	M M	7:30 - 9:30 PM 5:30 - 9:30 PM	04/01/91 04/15/91
00280	JNHMHV	912	BSN	410.1	11	HEALTH MANAGEMENT I	1.0	T T T	5:30 - 9:30 PM 5:30 - 9:30 PM 5:30 - 7:30 PM	01/08/91 01/22/91 02/05/91
61891	JNHMHV	912	BSN	410.2	11	HEALTH MANAGEMENT I	1.0	T T T	7:30 - 9:30 PM 5:30 - 9:30 PM 5:30 - 7:30 PM	02/05/91 02/19/91 03/05/91
28825	JNHMHV	912	BSN	410.3	11	HEALTH MANAGEMENT I	1.0	T T T	7:30 - 9:30 PM 5:30 - 9:30 PM 5:30 - 7:30 PM	03/05/91 03/19/91 04/02/91
33865	JNHMHV	912	BSN	410.4	13	HEALTH MANAGEMENT I	2.0	T T T	7:30 - 9:30 PM 5:30 - 9:30 PM 5:30 - 9:30 PM	04/02/91 04/16/91 TBA
79505	JNHMHV	912	BSN	420.1	14	HEALTH MANAGEMENT II	1.0	F F F	5:30 - 9:30 PM 5:30 - 9:30 PM 5:30 - 7:30 PM	01/11/91 01/25/91 02/08/91
27101	JNHMHV	912	BSN	420.2	14	HEALTH MANAGEMENT II	1.0	F F F	7:30 - 9:30 PM 5:30 - 9:30 PM 5:30 - 7:30 PM	02/08/91 02/22/91 03/08/91
92680	JNHMHV	912	BSN	420.3	14	HEALTH MANAGEMENT II	1.0	F F F	7:30 - 9:30 PM 5:30 - 9:30 PM 5:30 - 7:30 PM	03/08/91 03/22/91 04/05/91
27801	JNHMHV	912	BSN	420.4	15	HEALTH MANAGEMENT II	2.0	F F F	7:30 - 9:30 PM 5:30 - 9:30 PM 5:30 - 9:30 PM	04/05/91 04/19/91 TBA

INDIO

John F. Kennedy Memorial Hospital

47-111 Monroe St., Drawer LLLL, Indio, CA 92202-2588, Call (619) 775-8079 for room locations.

01481	JNIMKN	912	BSN	310.1	45	EXPAND PROF NSG HORIZONS	1.0	W W W	5:30 - 9:30 PM 5:30 - 9:30 PM 5:30 - 7:30 PM	01/09/91 01/23/91 02/06/91
-------	--------	-----	-----	-------	----	--------------------------	-----	-------------	--	----------------------------------

BS, Nursing Course List (cont'd)

Sched No	Location Code	Year/ Term	Abr.	COURSE		Title	Units	Days	Hours	MEETING	
				No.	Sec.					Dates	Dates
35243	JNIMKN	912	BSN	310.2	43	EXPAND PROF NSG HORIZONS	1.0	W	7:30 - 9:30 PM	02/06/91	
									5:30 - 9:30 PM	02/20/91	
									5:30 - 9:30 PM	03/06/91	
85400	JNIMKN	912	BSN	325.1	18	CULTURE AND HEALTH	1.0	M	5:30 - 9:30 PM	01/07/91	
									5:30 - 9:30 PM	01/21/91	
									5:30 - 7:30 PM	02/04/91	
36853	JNIMKN	912	BSN	325.2	17	CULTURE AND HEALTH	1.0	M	7:30 - 9:30 PM	02/04/91	
									5:30 - 9:30 PM	02/18/91	
									5:30 - 7:30 PM	03/04/91	
75246	JNIMKN	912	BSN	325.3	18	CULTURE AND HEALTH	1.0	M	7:30 - 9:30 PM	03/04/91	
									5:30 - 9:30 PM	03/18/91	
									5:30 - 7:30 PM	04/01/91	
59710	JNIMKN	912	BSN	325.4	21	CULTURE AND HEALTH	1.0	M	7:30 - 9:30 PM	04/01/91	
									5:30 - 9:30 PM	04/15/91	
									5:30 - 9:30 PM	04/29/91	
51951	JNIMKN	912	BSN	370.1	23	HEALTH TEACHING	1.0	TH	5:30 - 9:30 PM	01/10/91	
									5:30 - 9:30 PM	01/24/91	
									5:30 - 7:30 PM	02/07/91	
89353	JNIMKN	912	BSN	370.2	23	HEALTH TEACHING	1.0	TH	7:30 - 9:30 PM	02/07/91	
									5:30 - 9:30 PM	02/21/91	
									5:30 - 9:30 PM	03/07/91	
14766	JNIMKN	912	BSN	380.1	21	HEALTH ASSESSMENT	1.0	F	5:30 - 9:30 PM	01/11/91	
									5:30 - 9:30 PM	01/25/91	
									5:30 - 7:30 PM	02/08/91	
22783	JNIMKN	912	BSN	380.2	18	HEALTH ASSESSMENT	1.0	F	7:30 - 9:30 PM	02/08/91	
									5:30 - 9:30 PM	02/22/91	
									5:30 - 7:30 PM	03/08/91	
45883	JNIMKN	912	BSN	380.3	19	HEALTH ASSESSMENT	1.0	F	7:30 - 9:30 PM	03/08/91	
									5:30 - 9:30 PM	03/22/91	
									5:30 - 7:30 PM	04/05/91	
97742	JNIMKN	912	BSN	380.4	21	HEALTH ASSESSMENT	1.0	F	7:30 - 9:30 PM	04/05/91	
									5:30 - 9:30 PM	04/19/91	
									5:30 - 7:30 PM	TBA	
33036	*JXIMKN	912	BSN	405.1	24	STATISTICS	1.0	W	5:00 - 9:00 PM	01/09/91	
									5:00 - 9:00 PM	01/23/91	
									5:00 - 9:00 PM	02/06/91	
									5:00 - 7:00 PM	02/20/91	
67771	*JXIMKN	912	BSN	405.2	11	STATISTICS	1.0	W	7:00 - 9:00 PM	02/20/91	
									5:00 - 9:00 PM	03/06/91	
									5:00 - 7:00 PM	03/20/91	
85374	*JXIMKN	912	BSN	405.3	11	STATISTICS	1.0	W	7:00 - 9:00 PM	03/20/91	
									5:00 - 9:00 PM	04/03/91	
									5:00 - 7:00 PM	04/17/91	
									7:00 - 9:00 PM	04/17/91	
									5:00 - 9:00 PM	05/01/91	
55672	JNIMKN	912	BSN	480.1	17	LEADERSHIP IN NSG PRAC	1.0	T	5:30 - 9:30 PM	01/08/91	
									5:30 - 9:30 PM	02/05/91	
18863	JNIMKN	912	BSN	480.2	16	LEADERSHIP IN NSG PRAC	2.0	T	5:30 - 7:30 PM	01/22/91	
									5:30 - 9:30 PM	02/19/91	
									5:30 - 9:30 PM	03/05/91	
93962	*XODHTL	912	**PHI	120	12	CRITICAL REASONING	3.0	T	5:00 - 9:00 PM	02/05/91	
									5:00 - 9:00 PM	02/19/91	
									5:00 - 9:00 PM	03/05/91	
									5:00 - 9:00 PM	03/19/91	
									5:00 - 9:00 PM	04/09/91	
									5:00 - 9:00 PM	04/23/91	
									5:00 - 9:00 PM	05/07/91	

**Enrollment limited to 35 students. Preference during registration will be given to students graduating within the year. (This course will be repeated in the future for students in first and second years in SNP.)

BS, Nursing Course List (cont'd)

Sched No	Location Code	Year/Term	COURSE			Units	Days	Hours	MEETING	
			Abr.	No.	Sec.				Title	Dates
LOMA LINDA										
J. L. Pettis Memorial Veterans Administration Hospital										
11201 Benton St., Loma Linda, CA 92357, Call (714) 358-2620 for room locations.										
19515	JNLPVA	912	BSN	310.1	46	EXPAND PROF NSG HORIZONS	1.0	TH	5:30 - 9:30 PM	02/07/91
								TH	5:30 - 9:30 PM	02/21/91
								TH	5:30 - 7:30 PM	03/07/91
31426	JNLPVA	912	BSN	310.2	44	EXPAND PROF NSG HORIZONS	1.0	TH	7:30 - 9:30 PM	03/07/91
								TH	5:30 - 9:30 PM	03/21/91
								TH	5:30 - 9:30 PM	04/04/91
74060	JNLPVA	912	BSN	370.1	32	HEALTH TEACHING	1.0	TH	5:00 - 9:00 PM	02/14/91
								TH	5:00 - 9:00 PM	02/28/91
								TH	5:00 - 7:00 PM	03/14/91
20554	JNLPVA	912	BSN	370.2	32	HEALTH TEACHING	1.0	TH	7:00 - 9:00 PM	03/14/91
								TH	5:00 - 9:00 PM	03/28/91
								TH	5:00 - 9:00 PM	04/11/91
03382	JNLPVA	912	BSN	380.1	19	HEALTH ASSESSMENT	1.0	W	5:30 - 9:30 PM	01/09/91
								W	5:30 - 9:30 PM	01/23/91
								W	5:30 - 7:30 PM	02/06/91
45415	JNLPVA	912	BSN	380.2	19	HEALTH ASSESSMENT	1.0	W	7:30 - 9:30 PM	02/06/91
								W	5:30 - 9:30 PM	02/20/91
								W	5:30 - 7:30 PM	03/06/91
11900	JNLPVA	912	BSN	380.3	21	HEALTH ASSESSMENT	1.0	W	7:30 - 9:30 PM	03/06/91
								W	5:30 - 9:30 PM	03/20/91
								W	5:30 - 7:30 PM	04/03/91
56836	JNLPVA	912	BSN	380.4	22	HEALTH ASSESSMENT	1.0	W	7:30 - 9:30 PM	04/03/01
								W	5:30 - 9:30 PM	04/17/91
								W	5:30 - 9:30 PM	TBA
19272	JNLPVA	912	BSN	420.1	18	HEALTH MANAGEMENT II	1.0	W	10:00 - 2:00 PM	02/20/91
								W	10:00 - 2:00 PM	03/06/91
								W	10:00 - 12:00 PM	03/20/91
94953	JNLPVA	912	BSN	420.2	19	HEALTH MANAGEMENT II	1.0	W	12:00 - 2:00 PM	03/20/91
								W	10:00 - 2:00 PM	04/03/91
								W	10:00 - 12:00 PM	04/17/91
88244	JNLPVA	912	BSN	420.3	18	HEALTH MANAGEMENT II	1.0	W	12:00 - 2:00 PM	04/17/91
								W	10:00 - 2:00 PM	05/01/91
70350	JNLPVA	912	BSN	460.1	17	RESEARCH IN NSG PRAC	1.0	M	5:30 - 9:30 PM	02/11/91
								M	5:30 - 9:30 PM	02/25/91
								M	5:30 - 7:30 PM	03/11/91
53071	JNLPVA	912	BSN	460.2	16	RESEARCH IN NSG PRAC	1.0	M	7:30 - 9:30 PM	03/11/91
								M	5:30 - 9:30 PM	03/25/91
								M	5:30 - 7:30 PM	04/08/91
54095	JNLPVA	912	BSN	460.3	17	RESEARCH IN NSG PRAC	1.0	M	7:30 - 9:30 PM	04/08/91
								M	5:30 - 9:30 PM	04/22/91
								M	5:30 - 9:30 PM	05/06/91
17872	JNLPVA	912	BSN	494S	01	INDEPENDENT STUDY		TBA	1.0-3.0 Units	

PALM SPRINGS

Desert Hospital

1150 N. Indian Ave., Palm Springs, CA 92263, Call (619) 775-8079 for room location.

52441	JNPSDH	912	BSN	345.1	22	PATHOPHYSIOLOGY	1.0	T	5:30 - 9:30 PM	01/08/91
								T	5:30 - 9:30 PM	01/22/91
								T	5:30 - 7:30 PM	02/05/91

BS, Nursing Course List (cont'd)

Sched No	Location Code	Year/ Term	Abr.	COURSE		Title	Units	Days	MEETING	
				No.	Sec.				Hours	Dates
47331	JNPSDH	912	BSN	345.2	22	PATHOPHYSIOLOGY	1.0	T	7:30 - 9:30 PM	02/05/91
								T	5:30 - 9:30 PM	02/19/91
								T	5:30 - 7:30 PM	03/05/91
66695	JNPSDH	912	BSN	345.3	22	PATHOPHYSIOLOGY	1.0	T	7:30 - 9:30 PM	03/05/91
								T	5:30 - 9:30 PM	03/19/91
								T	5:30 - 7:30 PM	04/02/91
60314	JNPSDH	912	BSN	345.4	24	PATHOPHYSIOLOGY	1.0	T	7:30 - 9:30 PM	04/02/91
								T	5:30 - 9:30 PM	04/16/91
								T	5:30 - 7:30 PM	04/30/91

RANCHO CUCAMONGA

Rancho San Antonio Medical Center

7777-A Milliken Avenue, Rancho Cucamonga, CA 91730

23520	JNRCSM	912	BSN	310.1	57	EXPAND PROF NSG HORIZONS	1.0	T	5:30 - 9:30 PM	01/08/91
								T	5:30 - 9:30 PM	01/22/91
								T	5:30 - 7:30 PM	02/05/91
63070	JNRCSM	912	BSN	310.2	51	EXPAND PROF NSG HORIZONS	1.0	T	7:30 - 9:30 PM	02/05/91
								T	5:30 - 9:30 PM	02/19/91
								T	5:30 - 9:30 PM	03/05/91
47213	JNRCSM	912	BSN	340.1	24	PROF REL IN NSG PRAC	1.0	T	7:30 - 9:30 PM	01/15/91
								T	5:30 - 9:30 PM	02/26/91
12762	JNRCSM	912	BSN	340.2	23	PROF REL IN NSG PRAC	2.0	T	5:30 - 9:30 PM	01/29/91
								T	5:30 - 9:30 PM	02/12/91
								T	5:30 - 9:30 PM	03/12/91

RIVERSIDE

Kaiser Permanente Medical Center

10900 Magnolia Ave., Riverside, CA 92505, Call (714) 358-2620 for room locations.

17500	JNRVKP	912	BSN	310.1	48	EXPAND PROF NSG HORIZONS	1.0	T	5:30 - 9:30 PM	04/02/91
								T	5:30 - 9:30 PM	04/16/91
								T	5:30 - 7:30 PM	04/30/91
38986	JNRVKP	912	BSN	310.2	46	EXPAND PROF NSG HORIZONS	1.0	T	7:30 - 9:30 PM	04/30/91
								T	5:30 - 9:30 PM	05/14/91
								T	5:30 - 9:30 PM	05/28/91
18841	JNRVKP	912	BSN	410.1	15	HEALTH MANAGEMENT I	1.0	W	5:00 - 9:00 PM	01/09/91
								W	5:00 - 9:00 PM	01/23/91
								W	5:00 - 7:00 PM	02/06/91
30726	JNRVKP	912	BSN	410.2	15	HEALTH MANAGEMENT I	1.0	W	7:00 - 9:00 PM	02/06/91
								W	5:00 - 9:00 PM	02/20/91
								W	5:00 - 7:00 PM	03/06/91
67955	JNRVKP	912	BSN	410.3	17	HEALTH MANAGEMENT I	1.0	W	7:00 - 9:00 PM	03/06/91
								W	5:00 - 9:00 PM	03/20/91
								W	5:00 - 7:00 PM	04/03/91
74826	JNRVKP	912	BSN	410.4	14	HEALTH MANAGEMENT I	2.0	W	7:00 - 9:00 PM	04/03/91
								W	5:00 - 9:00 PM	04/17/91
								W	5:00 - 9:00 PM	TBA

Riverside Community Hospital

4445 Magnolia, Riverside, CA Call (714) 358-2620 for room locations.

16682	JNSARV	912	BSN	310.1	47	EXPAND PROF NSG HORIZONS	1.0	W	5:30 - 9:30 PM	01/09/91
								W	5:30 - 9:30 PM	01/23/91
								W	5:30 - 7:30 PM	02/06/91
68390	JNSARV	912	BSN	310.2	45	EXPAND PROF NSG HORIZONS	1.0	W	7:30 - 9:30 PM	02/06/91
								W	5:30 - 9:30 PM	02/20/91
								W	5:30 - 9:30 PM	03/06/91

BS, Nursing Course List (cont'd)

Sched No	Location Code	Year/ Term	COURSE			Units	Days	MEETING		
			Abr.	No.	Sec.			Title	Hours	Dates
62915	JNSARV	912	BSN	315.1	17	LIFE CYCLE	1.0	S	9:00 - 1:00 PM	01/12/91
								S	9:00 - 1:00 PM	01/26/91
								S	9:00 - 11:00 AM	02/09/91
00000	JNSARV	912	BSN	315.2	17	LIFE CYCLE	1.0	S	11:00 - 1:00 PM	02/09/91
								S	9:00 - 1:00 PM	02/23/91
								S	9:00 - 11:00 AM	03/09/91
38253	JNSARV	912	BSN	315.3	11	LIFE CYCLE	1.0	S	11:00 - 1:00 PM	03/09/91
								S	9:00 - 1:00 PM	03/23/91
								S	9:00 - 11:00 AM	04/06/91
31334	JNSARV	912	BSN	315.4	16	LIFE CYCLE	1.0	S	11:00 - 1:00 PM	04/06/91
								S	9:00 - 1:00 PM	04/20/91
								S	9:00 - 11:00 AM	05/04/91
60572	JNSARV	912	BSN	335.1	18	BIOCHEMISTRY	1.0	TH	5:30 - 9:30 PM	01/10/91
								TH	5:30 - 9:30 PM	01/24/91
								TH	5:30 - 9:30 PM	02/07/91
								TH	5:30 - 7:30 PM	02/21/91
68596	JNSARV	912	BSN	335.2	18	BIOCHEMISTRY	1.0	TH	7:30 - 9:30 PM	02/21/91
								TH	5:30 - 9:30 PM	03/07/91
								TH	5:30 - 7:30 PM	03/21/91
40854	JNSARV	912	BSN	335.3	18	BIOCHEMISTRY	1.0	TH	7:30 - 9:30 PM	03/21/91
								TH	5:30 - 9:30 PM	04/11/91
								TH	5:30 - 7:30 PM	04/25/91
39373	JNSARV	912	BSN	335.4	20	BIOCHEMISTRY	1.0	TH	7:30 - 9:30 PM	04/25/91
								TH	5:30 - 9:30 PM	05/08/91
								TH	5:30 - 7:30 PM	05/22/91
53734	JNSARV	912	BSN	340.1	19	PROF REL IN NSG PRAC	1.0	T	5:30 - 9:30 PM	03/19/91
								T	5:30 - 9:30 PM	05/14/91
08433	JNSARV	912	BSN	340.2	19	PROF REL IN NSG PRAC	2.0	T	5:30 - 9:30 PM	04/02/91
								T	5:30 - 9:30 PM	04/16/91
								T	5:30 - 9:30 PM	04/30/91

SAN BERNARDINO

San Bernardino Community Hospital

1805 Medical Center Drive, San Bernardino, CA 92411, Call (714) 358-2620 for room locations.

28140	JNSBCH	912	BSN	310.1	49	EXPAND PROF NSG HORIZONS	1.0	M	5:00 - 9:00 PM	01/07/91
								M	5:00 - 9:00 PM	01/21/91
								M	5:00 - 7:00 PM	02/04/91
54622	JNSBCH	912	BSN	310.2	47	EXPAND PROF NSG HORIZONS	1.0	M	7:00 - 9:00 PM	02/04/91
								M	5:00 - 9:00 PM	02/18/91
								M	5:00 - 9:00 PM	03/04/91
68935	JNSBCH	912	BSN	325.1	19	CULTURE AND HEALTH	1.0	TH	5:30 - 9:30 PM	01/10/91
								TH	5:30 - 9:30 PM	01/24/91
								TH	5:30 - 7:30 PM	02/07/91
30553	JNSBCH	912	BSN	325.2	18	CULTURE AND HEALTH	1.0	TH	7:30 - 9:30 PM	02/07/91
								TH	5:30 - 9:30 PM	02/21/91
								TH	5:30 - 7:30 PM	03/07/91
48871	JNSBCH	912	BSN	325.3	19	CULTURE AND HEALTH	1.0	TH	7:30 - 9:30 PM	03/07/91
								TH	5:30 - 9:30 PM	03/21/91
								TH	5:30 - 7:30 PM	04/04/91
52846	JNSBCH	912	BSN	325.4	22	CULTURE AND HEALTH	1.0	TH	7:30 - 9:30 PM	04/04/91
								TH	5:30 - 9:30 PM	04/18/91
								TH	5:30 - 7:30 PM	05/02/91

BS, Nursing Course List (cont'd)

Sched No	Location Code	Year/ Term	Abr.	COURSE		Title	Units	Days	Hours	MEETING	
				No.	Sec.					Dates	
25955	*XODHTL	912	HUM	200	09	INTRO TO THE HUMANITIES	3.0	T	5:00 - 9:00 PM	02/05/91	
										T	02/19/91
										T	03/05/91
										T	03/19/91
										T	04/02/91
										T	04/16/91
21626	*XODHTL	912	**PHI	120	13	CRITICAL REASONING	3.0	W	5:00 - 9:00 PM	01/30/91	
										W	02/13/91
										W	02/27/91
										W	03/13/91
										W	04/10/91
										W	04/24/91
	W	05/08/91									

SUN CITY
Menifee Valley Medical Center
 28400 McCall Blvd., Sun City, CA 92381

54143	JNSCMM	912	BSN	310.1	58	EXPAND PROF NSG HORIZONS	1.0	W	5:30 - 9:30 PM	03/13/91	
										W	03/27/91
										W	04/10/91
96596	JNSCMM	912	BSN	310.2	59	EXPAND PROF NSG HORIZONS	1.0	W	7:30 - 9:30 PM	04/10/91	
										W	04/24/91
										W	05/08/91
21092	JNSCMM	912	BSN	315.1	19	LIFE CYCLE	1.0	S	9:00 - 1:00 PM	01/19/91	
										S	02/02/91
										S	02/16/91
24242	JNSCMM	912	BSN	315.2	20	LIFE CYCLE	1.0	S	11:00 - 1:00 PM	02/16/91	
										S	03/02/91
										S	03/16/91
15676	JNSCMM	912	BSN	315.3	20	LIFE CYCLE	1.0	S	11:00 - 1:00 PM	03/16/91	
										S	03/30/91
										S	04/13/91
61342	JNSCMM	912	BSN	315.4	20	LIFE CYCLE	1.0	S	11:00 - 1:00 PM	04/13/91	
										S	04/27/91
										S	05/11/91

*Telecourse

** Enrollment limited to 35 students. Preference during registration will be given to students graduating within the year. (This course will be repeated in the future for students in first and second years in SNP.)

BSN / MSN ORDERING INSTRUCTIONS

Each student must purchase from Statewide Technical Books a personal copy of the workbook which accompanies each module. Instructors will collect Proof of Purchase included with each workbook at the first class meeting as part of the course registration process. **Registration is not complete until this requirement is met.**

Ordering Information for Statewide Nursing Program Course Materials

Statewide Nursing Program students can order textbooks, course syllabi, and SNP workbooks directly from statewide Technical Books. Orders can be placed by mail or telephone. The materials will be shipped to your home by United Parcel Service (UPS cannot deliver to a post office box, so **Fourth Class mail will be used if you do not give a street address**). Since many courses have pre-assignments, books and syllabi should be ordered well in advance of the first class session. Mail your order and check as soon as possible. Call for updated price information during regular business hours listed below (if not paying with a Visa or Mastercard).

Required books for each course are marked with an asterisk before the author name. It is strongly recommended that books are only ordered for courses to be taken in the current semester as textbook requirements are subject to change. **PLEASE ALLOW 8 WORKING DAYS FOR DELIVERY. ORDERS MAY BE DELAYED IF PLACED DURING THE FIRST TWO WEEKS OF THE TERM.**

For students who wish to purchase and pick up their books personally from Statewide Technical Books, Statewide Nursing Program workbooks and texts are located toward the rear of the CSU Long Beach Bookstore, just beyond the Book Information counter on the end book rack. **To assure that titles you want to purchase are in stock and available, please call (213) 597-3154 and talk to Bookstore personnel PRIOR to going to the Statewide Technical Bookstore.**

Instructions for Book Orders by Mail

1. For current book prices, call a Statewide Technical Book representative at 1-800-942-8657 (CA residents) or (213) 597-3154 (Long Beach residents). Business hours are Monday through Friday, 9:00am - 5:00pm.
2. To determine the total cost of your book order: compute the merchandise total provided by a bookstore representative, plus tax and \$4.50 shipping and handling charge in the upper left hand box. Note 10% discount policy when ordering module sets.
3. Payment:
 - Check for the total cost should be made payable to: UNIVERSITY BOOKSTORE
 - Credit Card purchases require complete credit card information and your authorizing signature.

4. Mail to: UNIVERSITY BOOKSTORE
STATEWIDE TECHNICAL BOOKS
CSU DOMINGUEZ HILLS
6049 E. 7th Street
Long Beach, Ca. 90840-0003

REFUND POLICY:

- WHEN ORDERING BY MAIL, books must be returned unused within **15 DAYS OF SHIPPING DATE SHOWN ON MAILING LABEL.**
- WHEN PURCHASED ON-SITE, books must be returned within **15 DAYS OF PURCHASE DATE**
- A copy of the sales receipt must accompany the returned books.
- A letter explaining: a) the reason for the refund request and b) your name, address, daytime phone number and, when applicable, your VISA/MASTER CARD account number and expiration date.

Income Taxes

Keep your charge slips, cancelled checks and receipts from Statewide Technical Books for tax purposes.

PHONE ORDER WORKSHEET

-Fill out the phone order worksheet completely.
-Then dictate the following information to the phone answering machine in the exact order as it appears on this worksheet.

1. SOCIAL SECURITY #(very important) _____
2. FIRST NAME _____
3. MIDDLE INITIAL _____
4. LAST NAME _____
5. HOME PHONE # () _____
6. WORK PHONE # () _____
7. SHIPPING ADDRESS _____
8. ZIP CODE _____ 9. CITY _____
10. STATE _____

11. PAYMENT TYPE:

VISA MASTERCARD EXP. DATE _____
ACCOUNT # _____

CHECK MONEY ORDER CHECK.# _____
NO COD ORDERS ACCEPTED

TODAY'S DATE _____

TELECOURSE YES NO
CHALLENGE EXAM 360 OR 410 YES NO

COURSE BOOK ID'S _____

EXAMPLE AHE0036 CAR0087 HEN0029

SNP0146 STR0040

Name Badges

All students need an official name badge for performance courses. Badges are available from the Bookstore for \$7.30 (including tax and shipping charge.) Complete this form and return to the address below.

EXAMPLE:

JANE DOE, R.N.
STATEWIDE NURSING PROGRAM, CSUDH

BADGE	\$5.90
TAX	.40
SHIPPING & HANDLING	1.50
TOTAL	\$7.80

NAME (AS IT APPEARS ON NAME BADGE)

MAILING ADDRESS

CITY

STATE

ZIP

PHONE

CHARGE TO VISA

CARD NUMBER _____

CHARGE TO MASTERCARD

EXPIRATION DATE _____

CHECK / MONEY ORDER

AUTHORIZATION SIGNATURE _____

SEND ORDERS TO: UNIVERSITY BOOKSTORE, STATEWIDE TECHNICAL BOOKS,
CSU DOMINGUEZ HILLS, 6049 E. 7TH STREET, LONG BEACH, CA 90840

c 10/05/90

BSN BOOK ORDER - SPRING 1991

SEE BSN/MSN BOOK ORDERING INSTRUCTIONS IN THIS SCHEDULE

Merchandise Total \$ _____	Name _____	Social Security No. _____
Add Sales Tax 6.75% _____	Street Apt. No. _____	City _____
Shipping & Handling _____	State, Zip _____	Home _____ Work _____
TOTAL COST\$ _____	Charge Card Acct. No. (Print all digits) _____	Exp. Date (month/year) _____
_____ Check/Money Order Enclosed	_____ Authorizing Signature	
_____ Charge to VISA		
_____ Charge to MASTERCARD		

24 HOUR PHONE ORDERING (SEE BOOK ORDERING INSTRUCTIONS)

CALL (213)597-3154 (LONG BEACH/L.A. AREA) OR 1-800-942-8657 (CA. RESIDENTS). CALL FOR CURRENT PRICES BETWEEN 9 AM - 5 PM.
NOTE: ESTIMATED TEXTBOOK COSTS MAY INCREASE SIGNIFICANTLY DUE TO PUBLISHER PRICE INCREASES THROUGHOUT THE TERM.

UNIVERSITY RELATED MATERIALS

CSUDH CURRENT CATALOG \$7.45

ELM

- _____ ELM0002 ELM, ELM Workbook
 - _____ SNP0238 ELM, Exam Preparation Guide
 - _____ MAR0163 Marchisotto, ELM Development Review (Set of 12) (Module I-XII)
 - _____ MAR0164 Marchisotto, ELM Module I Arithmetic Number System
 - _____ MAR0165 Marchisotto, ELM Module II Arithmetic Operations
 - _____ MAR0166 Marchisotto, ELM Module III Fractions and Decimals
 - _____ MAR0167 Marchisotto, ELM Module IV Ratios Percent and Applications
 - _____ MAR0168 Marchisotto, ELM Module V Measurement Geometry Part I
 - _____ MAR0169 Marchisotto, ELM Module VI Measurement Geometry Part II
 - _____ MAR0170 Marchisotto, ELM Module VII Basic Concepts in Algebra
 - _____ MAR0171 Marchisotto, ELM VIII Factoring
 - _____ MAR0172 Marchisotto, ELM IX Rational Expressions
 - _____ MAR0173 Marchisotto, ELM Module X Algebraic Sentences
 - _____ MAR0174 Marchisotto, ELM Module XI Equations in two variables
 - _____ MAR0175 Marchisotto, ELM Module XII System of Linear Equations
- *Approx. price of required materials \$TBA

CA/STATE/LOCAL GOVERNMENT

- _____ ROS0088 Ross, California: Its Government & Politics
 - _____ WIL0189 Wilson, American Gov't Brief Ed
- *Approx. price of required materials \$TBA

HISTORY

- _____ NOR0033 Norton, A People and a Nation
 - _____ GRE0092 Grenier, Outline of U.S History (Syllabus)
- *Approx. price of required materials \$TBA

HUMANITIES 200

- _____ SNP0239 *Syllabus Hum 200
 - _____ HEM0024 *Hemingway, Sun Also Rises
 - _____ LAM0030 *Lamm, Humanities in Western Culture Vol. II w/tape
 - _____ WHI0074 *White, Age of Analysis
- *Approx. price of required material \$62.00

MUSIC

- _____ WIN0035 Music 101* Wingell, Experiencing Music
 - _____ WIN0038 Music 101* Wingell, Exper. Music Wkbk.
 - _____ WIN0039 Music 101 Record Set Exper. Music
- *Approx. price of required materials \$34.50

PHILOSOPHY 120

- _____ SNP0211 *Syllabus PHI120
 - _____ GOV0004 *Govier, Selected Issues in Logic and Communication
 - _____ MOO0035 *Moore, Critical Thinking
- *Approx. price of required materials \$48.20

NURSING MAJOR COURSE MATERIALS

BSN 310 EXPANDING PROFESSIONAL HORIZONS

- _____ AME0036 *APA Publication Manual
 - _____ CAR0125 *Carpenito, Nrsrg. Diagnosis (also 345, 360, 380)
 - _____ CSU0008 *Current CSUDH Catalog
 - _____ HEN0029 *Henderson, Manage Your Career in Nursing
 - _____ SNP0146 *SNP Workbook 310.1/2
 - _____ ANA0038 ANA Nursing: A Social Policy Statement
 - _____ KNO0015 Knowles, Self-Directing Learning
 - _____ LES0022 Lester, Writing Research Papers
 - _____ STR0040 Strunk, Elements of Style w/Index
- *Approx. price of required materials \$124.25

BSN 340 PROFESSIONAL RELATIONSHIPS IN NURSING

- _____ ANA0038 *ANA Nursing: A Social Policy Statement (also 360, 490)
 - _____ ANA0043 *ANA Standards of Nursing Practice (also 360, 490)
 - _____ BRA0064 *Brammer, Helping Relationship
 - _____ NOR0018 *Northouse, Health Communication
 - _____ SNP0155 *SNP Workbook 340.1/2
 - _____ BER0060 Bernstein, Interviewing (also 380)
- *Approx. price of required materials \$99.85

BSN 360 PROFESSIONAL ISSUES IN NURSING ANA PACKET

- _____ ANA0030 *ANA Code for Nurses with Interpretive Statements
 - _____ ANA0035 *ANA Licensure to Practice Nrsrg.
 - _____ ANA0038 *ANA Nrsrg: A Social Policy Statement. (also 340, 490)
 - _____ ANA0043 *ANA Stds. of Nrsrg. Practice (also 340, 490)
 - _____ CAR0125 *Carpenito, Nrsrg. Diagnosis (360.1-4) (also 310)
 - _____ CNA0003 *CNA Statement on Implementation of Standard Procedures
 - _____ FIS0030 *Fisher, Getting to Yes (360.2)
 - _____ CHR0032 *Christensen, Nrsrg. Process (360.4)
 - _____ KEL0031 *Kelly, Dimen. of Prof. Nrsrg. (360.1-4)
 - _____ *SNP Workbook(s) SNP 360.1-360.4 (Set) _____ SNP0163
 - _____ .1 _____ SNP0085, .2 _____ SNP0086, .3 _____ SNP0087, .4 _____ SNP0088
 - _____ BRN0003 BRN Nursing Practice Act with Rules and Regulations. (360.2 and 490)
 - _____ KIM0015 Kim, Pocket Guide to Nursing Diagnosis
 - _____ LEE0039 Lee, Nation's Health
- *Approx. price of required materials \$208.30

BSN 370 HEALTH TEACHING

- _____ RAN0022 *Rankin, Patient Education
 - _____ RED0007 *Redman, Process of Patient Education
 - _____ *SNP Workbook(s) SNP370.1-370.2 (Set) _____ SNP0164
 - _____ .1 _____ SNP0089, .2 _____ SNP0090
- *Approx. price of required materials \$93.55

BSN 380 HEALTH ASSESSMENT

- _____ AJN0025 *AJN Programmed Instruct. Reprints
 - _____ BAT0017 *Bates, Guide to Physical Examination
 - _____ DEN0016 *DDST Denver Dv. Screening Test Form
 - _____ *SNP Workbook(s) SNP380.1-380.3/4 (Set) _____ SNP0165
 - _____ .1 _____ SNP0091, .2 _____ SNP0092, .3/4 _____ SNP0093
 - _____ BER0060 Bernstein, Interviewing (also 340)
 - _____ BYR0011 Byrne, Laboratory Tests (also 335)
 - _____ CAR0125 Carpenito, Nursing Diagnosis (also 310, 345, 360)
 - _____ DEN0019 Frankenburg/Denver, Develop. Screening Manual
- *Approx. price of required materials \$148.95

* SIGNIFIES "REQUIRED" MATERIALS.

c 10/17/90

BSN - SPRING 1991**NURSING MAJOR
COURSE MATERIALS CONT.****For 24 Hour Phone Ordering**

Call For Current Prices from 9am - 5pm (213)597-3154 (Long Beach/L.A. Area), or 1-800-942-8657 (C.A. Residents)

BSN 410 HEALTH MANAGEMENT

- FRI0021 *Friedman, Family Nursing
- *SNP Workbook(s) 410 SNP410.1-410.4 (Set) ___SNP0167
- 1. ___SNP0063, 2. ___SNP0064
- 3. ___SNP0065, 410.4/420.4 ___SNP0066
- STA0044 *Stanhope, Community Health Nursing
- STU0008 Stuart-Siddall, Home Health Care Nursing
- BEN0094 Benenson, Control of Commun. Diseases
- CRI0002 CPC Child Abuse Prevention HDBK
- JOH0048 Johnson, Nursing Assessment & Strategies
- PEN0010 Pender, Health Promotion in Nrsrg. Practice

*Approx. price of required materials \$168.25

BSN 420 HEALTH MANAGEMENT II

- FRI0021 *Friedman, Family Nursing
- *SNP Workbook(s) 420 SNP 420.1-420.3 (Set) ___SNP0168
- SNP 420.1-420.4 (Set) ___SNP0189
- 1. ___SNP0067, 2. ___SNP0068, 3. ___SNP0069,
- 410.4/420.4 ___SNP0066
- STA0044 *Stanhope, Community Health Nursing (also 410)
- STU0008 Stuart-Siddall, Home Health Care Nursing (also 410)
- BEN0094 Benenson, Control of Commun. Diseases (also 410)
- CRI0002 CPC Child Abuse Preventions Handbook (also 410)
- FAR0011 Farer, Tuberculosis
- JOH0048 Johnson, Nrsrg. Assessment & Strategies

*Approx. price of required materials \$143.05

BSN 460 RESEARCH IN NURSING PRACTICE

- POL0034 *Polit, Essentials of Nrsrg. Research
- SNP0149 *SNP Workbook 460.1/2/3
- HOL0036 Holm, Nrsrg. Research for Nrsrg. Practice

*Approx. price of required materials \$54.50

BSN 480 LEADERSHIP IN NURSING PRACTICE

- GIL0045 *Gillies, Nrsrg. Mgmt. (also 490)
- SNP0156 *SNP Workbook 480.1/2

*Approx. price of required materials \$53.40

BSN 490 MANAGEMENT IN NURSING PRACTICE

- ANA0038 *ANA Nrsrg. A Social Policy Statement (also 340, 360)
- ANA0043 *ANA Standards of Nrsrg. Practice (also 340, 360)
- GIL0045 *Gillies, Nrsrg. Mgmt. (also 480)
- SNP0157 *SNP Workbook 490.1/2
- BRN0003 BRN, Nursing Practice Act with Rules and Regulations. (also 360)

*Approx. price of required materials \$70.60

SPECIAL TOPICS COURSE MATERIALS**BSN 495A CHILD ABUSE**

- CRI0002 *CPC Child Abuse Prevention Handbk.
- HWA0002 *HWA Child Abuse Reporting & You
- SNP0180 *SNP Workbook (Child Abuse)

*Approx. price of required materials \$13.45

BSN 495B HEALTH ASSESSMENT

- CHO0021 *Chow, Hdbk. of Pediatric Primary Care
- SNP0181 *SNP Workbook (Health Assessment)

*Approx. price of required materials \$61.50

COLLOQUIUM - FALL**BSN 495C MAKING YOUR POINT IN WRITING**

- GAN0006 *Gandolfo, Nurse's Writing Handbk.
- AME0036 *APA Publication Manual
- PIP0007 *Pipes, Pocket Proposal Style Manual
- SNP0228 *SNP Syllabus (Making Your Point In Writing)
- LES0022 Lester, Writing Research Papers
- SHE0135 Sheridan, How to Write and Publish Articles in Nursing

*Approx. price of required materials \$71.80

*SIGNIFIES "REQUIRED" MATERIALS.

COLLOQUIUM - SPRING**BSN 495C BALANCING POWER POLITICS WITH
COMPASSION AND CARING**

- DEL0036 *Del Bueno, Power and Politics in Nursing Administration: A Casebook
- HER0059 *Hershey, Situational Leadership, Perception and the Impact of Power
- HER0060 *Hershey, Situational Leadership, Power-base Perceptions, and Readiness Levels
- HER0057 *Hershey, Power Perception Profile: Self/Other
- SNP0198 *SNP Syllabus (Balancing Power and Politics with Compassion and Caring)

*Approx. price of required materials TBA

NURSING SUPPORT COURSE MATERIALS**BSN 315 LIFE CYCLE**

- SCH0124 *Schuster, Process of Human Develop.
- *SNP Workbooks 315 Set SNP 315.1-315.4 ___SNP0158
- 1. ___SNP0073, 2. ___SNP0074, 3. ___SNP0075, 4. ___SNP0076
- KIM0017 Kimmel, Adulthood and Aging
- SKO0013 Skolnick, Families in Transition

*Approx. price of required materials \$122.35

BSN 325 CULTURE AND HEALTH

- *SNP Workbooks 325 Set SNP 325.1-325.4 ___SNP0161
- 1. ___SNP0077, 2. ___SNP0078, 3. ___SNP0079, 4. ___SNP0080
- KLE0011 *Klein, Culture, Curers and Contagion
- SPE0031 *Spector, Cultural Diversity in Health & Illness
- COW0008 Cowgill, Aging Around the World
- KIM0017 Kimmell, Adulthood and Aging
- MIN0021 Mindel, Ethnic Families in America

*Approx. price of required materials \$126.15

BSN 335 BIOCHEMISTRY

- HOL0059 *Holum, Fund. of Gen. Organic & Bio Chem.
- *SNP Workbooks 335 Set SNP 335.1-335.4 ___SNP0160
- 1. ___SNP0139, 2. ___SNP0140, 3. ___SNP0141, 4. ___SNP0142
- BYR0011 Byrne, Laboratory Tests (also 380)
- HOL0060 Holum, Study Guide & Ans. Manual
- MON0041 Montgomery, Biochemistry

*Approx. price of required materials \$124.15

BSN 345 PATHOPHYSIOLOGY

- GRO0050 *Groer, Basic Pathophysiology
- PRI0018 *Price, Pathophysiology
- *SNP Workbooks 345 Set SNP 345.1-345.4 ___SNP0162
- 1. ___SNP0081, 2. ___SNP0082, 3. ___SNP0083, 4. ___SNP0084
- CAR0125 Carpenito, Nrsrg. Diagnosis (also 310, 360, 380)
- LUC0008 Luckman, Medical Surgical Nrsrg.

*Approx. price of required materials \$180.70

BSN 405 STATISTICS

- FAR0021 *Farlow, Finite Mathematics & Its Applications
- *SNP Workbooks 405 Set 405.1/2/3 ___SNP0210
- MIN0019 Minium, Elements of Statistical Reasoning

*Approx. price of required materials \$66.35

**UNIVERSITY BOOKSTORE STATEWIDE TECHNICAL BOOKS
CSU DOMINGUEZ HILLS**

6049 E. 7th Street Long Beach, CA. 90840-0003

Please note that the University Bookstore offers a 10 percent discount on workbooks when the entire workbook series for a course is purchased at one time. This discount does not apply, however, to workbooks which include all course modules in one volume. The discount will be computed by the Bookstore at the time of purchase.

STUDENT NOTE: Each student must purchase from the University Bookstore a personal copy of the workbook which accompanies each module. Instructors will collect the Proof of Purchase card bound in each module workbook at the first class meeting as part of the course registration process.

REGISTRATION IS NOT COMPLETE UNTIL THIS
REQUIREMENT IS MET.

c 10/17/90

OPEN UNIVERSITY

A special enrollment opportunity for non-matriculated Registered Nurses to earn continuing education and University academic credit.*

If you are interested in taking courses, need CE credit for relicensure, or do not plan to earn a degree or you haven't yet reached a decision on your academic objective, you may want to take advantage of Open University enrollment options.

Extension academic credit at the upper division level is available and may be transferred to a degree program. In addition, all SNP course offerings are approved by the California Board of Registered Nursing at the rate of 15 contact hours per unit for RN relicensure (BRN Provider Number is 03594). Grade reports are provided and permanent record of attendance is maintained by CSU Dominguez Hills, Division of Extended Education.

The nursing faculty has approved the following courses for Open University:

Course Number	Course Title	Semester Units
---------------	--------------	----------------

NURSING SUPPORT COURSES

BSN 315	Life Cycle	4
BSN 325	Culture and Health	4
BSN 345	Pathophysiology	4
BSN 405*	Statistics	3

* The Elementary Level Mathematics (ELM) test must be taken prior to enrollment in Statistics.

*Not available for RNs seeking admission into SNP baccalaureate program.

SPRING 1991

SPECIAL TOPICS COURSES

BSN 495a	Child Abuse 1	1
BSN 495b	Health Assessment of the Infant and Preschool Child	1
BSN 495c	Colloquium	1
MSN 595c	Colloquium	1

The fee per semester unit is \$85.00. Check the class listings in the Table of Contents for course descriptions, special locations, times, dates, and material fees.

* Students currently in an ADN program with prior baccalaureate degree or upper division collegiate record may take nursing support courses with permission of the Program Director, or Associate Director and the Director of the ADN Program.

Enrollment in courses is on a space-available basis. The University reserves the right to cancel any course which does not meet enrollment criteria. In case of cancellation, the student will be notified and will receive a refund. All information regarding fees is subject to change without notice or obligation. Non-attendance in class or notification of the instructor does not constitute automatic withdrawal or refund. Call (213) 516-3741 for refund and withdrawal policies.

Credit earned can be applied toward a degree, within set limits: **

- For baccalaureate level students, a maximum of 24 semester (36 quarter) units extension credit may be applied toward a bachelor's degree, whether completed through CSU Dominguez Hills or elsewhere. This includes all extension, correspondence, and USAF credit.

- Extension credits do not satisfy CSU Dominguez Hills residence requirements for the degree.

REGULAR MATRICULATED STUDENTS MAY NOT ENROLL IN THE OPEN UNIVERSITY PROGRAM IF THE STUDENT HAS BEEN ADMITTED TO ANY CALIFORNIA STATE UNIVERSITY CAMPUS AS A REGULAR STUDENT FOR THIS SEMESTER, or if the student is a continuing regular student who has registered in the previous term (this does not apply to academically disqualified students). *There will be no exceptions to this regulation and no refund of fees.*

To enroll in any SNP course through Open University, the student must: (1) complete the registration form below, (2) include payment of the appropriate fee, and (3) **postmark** it ten days prior to the first class meeting of the course. Although enrollment is based on the availability of space, it is necessary to register a *minimum* of 10 days in advance because of the possibility of cancellations (you will be notified) and to meet the before-the-first-class assignment requirement.

The initial assignment, as designated in the workbook/syllabus, must be completed prior to the first class meeting. Use the BSN/MSN Book Order form in this schedule to purchase the required SNP workbooks/syllabi for each course.

If you have any questions about Open University, please call (213) 516-3741.

Please use the form below to register in Open University if you are not a matriculated student. * Open University and Extended Education course work does not constitute matriculation for the newly admitted student. Call SNP Admissions and Records for advisement.

CALIFORNIA STATE UNIVERSITY, DOMINGUEZ HILLS **Open University Registration Form**

Mail completed form to: CSUDH, Extended Education, 1000 E. Victoria St., Carson, CA 90747

Schedule No.	Location Code	Course No.	Section	Course Title	Units

Social Security Number _____ Birthdate / / [] Male [] Female

Last Name _____ First Name _____ M.I. _____ Maiden Name _____

Address _____

City _____ State _____ Zip _____

Best Time to Call _____ Daytime Telephone _____ Alternate Telephone _____

Have you ever attended CSUDH? [] Yes [] No

Have you ever been enrolled at any CSU institution? If so, where and when?

Institution Name _____ Years _____

Indicate type of student you enrolled as:
 Regular Open University Extension Summer Student

Employer Name _____
 Address _____

Director's authorization to enroll.	Total Units	
X	x	\$85
Program Director	TOTAL FEES	

I certify that I am not enrolled in any California State University degree program.

Signed **X**

FEE PAYMENT

Enclosed is \$ _____ in check or money order.
 (Payable to **CSUDH Extension**.)
 I wish to use [] Visa [] MasterCard

Card Number _____ Exp. Date _____

Signature (Required) _____
 Cardholder's Name _____
(Please print clearly)

OFFICE USE ONLY			
Semester:	[] F [] Sp	Initial _____	Entered By _____
6:30	Date _____	Total Fees _____	

MSN FACULTY PROGRAM ADVISEMENT REGIONS

Department of Graduate Nursing Science Division of Nursing

Judith Chodil, R.N., Ph.D.
Associate Professor and Chair

Graduate Secretary
SNP Central Office
CSU Dominguez Hills
1000 E. Victoria St.
Carson, CA 90747
1-800-344-5484 outside (213) or (818)
(213) 516-4050 locally

MSN Pathway Advisor

Kay Davis, R.N., Ed.D.
Associate Coordinator
(213) 516-4050
1-800-344-5484 outside (213) or (818)
Statewide Nursing Program
CSU Dominguez Hills
1000 E. Victoria St.
Carson, CA 90747

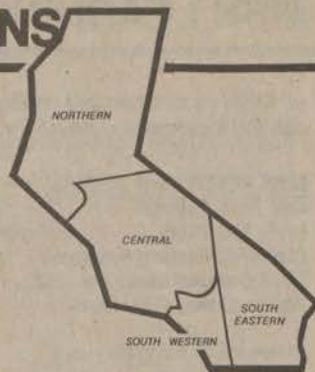

MSN Northern Region

Graduate Coordinator:
Terrill L. Stumpf, R.N., M.N.
(415) 930-7596
Statewide Nursing Program
1515 Oakland Blvd., Ste. 212
Walnut Creek, CA 94596
or
Statewide Nursing Program
College of Marin
(415) 883-6768
Indian Valley Campus
1800 Ignacio Blvd.
Novato, CA 94947

Class Sites
Dameron Hosp., Stockton
St. Joseph Med. Cent.,
Stockton

Information Sessions
Dameron Hosp., Stockton
Woodland Memorial Hosp.,
Woodland
Valley Memorial Hosp.,
Livermore
Memorial Med. Cent.,
Modesto
St. Joseph Hosp.,
Stockton

MSN Central Region

For advisement contact:
Kay Davis, R.N., Ed.D.
(213) 516-4050
1-800-344-5484 outside
(213) or (818)
Judith Chodil, R.N., Ph.D.
(213) 516-4050
1-800-344-5484
JoAnn Wegmann, R.N., Ph.D.
(714) 997-8974
Terrill Stumpf, R.N., M.N.
(415) 930-7596

Class Sites
Kaiser Permanente, Harbor City
Kaiser Sunset, Los Angeles
Northridge Med., Cent.,
Northridge

Information Sessions
Kaiser Permanente, Los Angeles
LA County/USC Med. Cent.,
Los Angeles
Kaiser, Harbor City
San Luis Obispo General Hosp.,
San Luis Obispo
Northridge Med. Cent.,
Northridge
Marian Med. Cent.,
Santa Maria
San Luis Obispo General Hosp.,
San Luis Obispo

MSN Southwestern Region

Graduate Coordinator:
JoAnn Wegman, R.N., Ph.D.
Associate Professor
(619) 744-1150
Statewide Nursing Program
Palomar Community College
1140 W. Mission Rd.
San Marcos, CA 92069

or
Statewide Nursing Program
St. Joseph Center
(714) 997-8974
480 South Batavia
Orange, CA 92668

Class Sites
Kaiser Permanente, Anaheim
Palomar Med., Cent., Escondido
Hoag Health Service Cent., Irvine
Mission Hospital Regional
Med. Cent., Mission Viejo
Samaritan Med. Cent.,
San Clemente

Information Sessions
Samaritan Med. Cent.,
San Clemente
Mission Regional Hosp.,
Mission Viejo
Anaheim Memorial Hosp.,
Anaheim
Pomerado Hosp., Poway
Palomar Med. Cent.,
Escondido
Kaiser Permanente,
Anaheim

MSN Southeastern Region

Graduate Coordinator:
JoAnn Wegman, R.N., Ph.D.
Associate Professor
Statewide Nursing Program
St. Joseph Center
(714) 997-8974
480 South Batavia
Orange, CA 92668

Class Sites
Kaiser Permanente, Fontana
Pomona Hosp. Med. Cent.,
Pomona
Riverside General Hosp.,
Riverside
San Bernardino Med. Cent.,
San Bernardino

Information Sessions
Patton State Hosp., Patton
San Bernardino Med. Cent.,
San Bernardino

CALL GRADUATE COORDINATOR FOR INFORMATION REGARDING PROGRAM OR ADVISEMENT

Call MSN Bulletin Board at (213) 516-4048 for a recorded message on class locations/cancellation and other update information for new or continuing students in the MSN program.

Information Sessions are scheduled at times and locations which facilitate enrollment in MSN 500.

Registered Nurses with BA/BS degrees see Table of Contents for MSN Pathway Information Sessions.

MSN LEARNING RESOURCE CENTERS

All MSN recommended textbooks and selected instructor readings re housed at MSN Learning Resource Centers listed below. Please call the location you plan to visit to make sure it is open and materials are available. Bring CSUDH/Library card.

MSN NORTHERN REGION

Call Terrill Stumpf
(415) 930-7596
Statewide Nursing Program
1515 Oakland Blvd., Ste. 212
Walnut Creek, CA 94596
or
Statewide Nursing Program
College of Marin
(415) 883-6768
Indian Valley Campus
1800 Ignacio Blvd.
Novato, CA 94947

MSN CENTRAL REGION

CSUDH Library-ERC Bldg
1000 E. Victoria St.
Carson, CA 90747
Valerie Cole (213) 516-3717
Reserve Book Room
M-Th 7:30 am-10:15 pm
F 7:30 am-4:45 pm
Sat 9 am-4:45 pm
Sun 11 am-6:45 pm
Bring CSUDH ID/Library Card

Northridge Hospital Medical Center

18300 Roscoe - Medical Library
Northridge, CA 91328
Theresa Sase, Medical Librarian
M-F 7:30 am-4 pm
(818) 885-8500 x4608
No Computer Access
Bring CSUDH ID/Library Card

Cuesta College Library

P.O. Box 8106
San Luis Obispo, CA 93403-8106
Mary Lou Wilhelm, Librarian
(805) 546-3159
M-Th 7:30 am-9:45 pm
F 7:30 am-4 pm
Su 11 am-6 pm
Bring CSUDH ID/Library Card

Ventura College

4667 Telegraph Rd.
Ventura, CA 93303
(805) 654-6482
M-Th 8 am-9 pm
F 8 am-4 pm
Bring CSUDH ID/Library Card

MSN SOUTHWESTERN REGION

Saddleback College
2800 Marguerite Pkwy.
Mission Viejo, CA 92692
Elly Hodge, Librarian
(714) 852-4533
Reserve Book Room
M-Th 7:30 am-9:45 pm
M-Th 7:30 am-4:15 pm
Sat 9 am-12:45 pm
Bring CSUDH ID/Library Card

MSN SOUTHEASTERN REGION

Kaiser Hospital-Fontana
Medical Library
9961 Sierra Ave.
Fontana, CA 92335
Sue Layvas, Librarian
(714) 829-5085
M-F 8 am-4:30 pm
Bring CSUDH ID/Library Card

MS, NURSING

THE PROGRAM

The graduate program prepares professional nurses for advanced and specialized practice. The curriculum is organized around the role of the nurse in societal institutions with emphasis on the application of nursing theory through excellence in professional practice and the advancement of the profession through research, leadership, and scholarship for the ultimate benefit of the health care needs of society.

PROGRAM OBJECTIVES

Upon completion of the program graduates will be able to:

1. Analyze nursing phenomena (human responses to actual or potential health problems) utilizing the research process and initiate and evaluate therapeutic action in professional practice.
2. Contribute to the advancement of nursing education, practice, and research through analysis, synthesis, application, and expansion of nursing models and theories.
3. Demonstrate professional performance in advanced practice, through leadership roles and as participants in the sociotechnical based health care delivery system to benefit clients and society at large.

ROLE EMPHASIS OPTIONS

The curriculum offers the student a choice of role emphasis options of nurse educator, nurse administrator or clinical specialist in parent-child nursing or gerontology nursing. Through a personalized Program of Study the curriculum is individualized and reflective of the student's learning needs and professional goals.

ADMISSION REQUIREMENTS

Please refer to the section on Admission. In addition, please note the following special requirements for admission to the MSN program:

1. Completion of a baccalaureate degree program from a regionally accredited institution with an upper division major in nursing (BSN) and NLN accredited nursing program or the equivalent as determined by the Graduate Student Affairs Committee.
2. Overall grade point average of 2.5 (on a four-point scale) or higher in the last 60 semester (90 quarter) units attempted, or demonstrated academic ability as required by the faculty, following the appeal process.

(Registered nurse applicants who have already earned a bachelor's or master's degree in a major other than nursing should contact the Pathway Coordinator for preadmission advisement.)

3. Current licensure in the United States.

As indicated in the Admission Application, have transcripts sent directly to the Admissions and Records Office. Also request a copy be sent directly to you.

NURSES WITH NON-NURSING BACHELOR'S DEGREES

Registered nurses who have earned a bachelor's degree in another field may be eligible for the BA/BS Pathway to the MSN degree. (See following pages for information on the MSN Pathway.) All potential Pathway students must attend a special group orientation.

PROGRAM STRUCTURE

All students complete 16 units of core courses before beginning emphasis courses.

Students may select role preparation as:

- Nurse educator with advanced clinical focus
- Nurse administrator
- Parent-child clinical specialist
- Gerontology clinical specialist

Within the role emphasis option subspecialization may occur. The student focuses on a specific nursing practice area. For example, quality assurance, the depressed elderly, parenting, or client education/teaching.

FEDERAL TRAINEESHIPS

A Professional Nurse Traineeship grant has been awarded to the SNP by the Department of Health and Human Services, Public Health Service Act. The grant monies are designated for registration fees and other expenses for selected students who are pursuing graduate study in nursing and meet the eligibility criteria established by those awarding the grant and CSUDH/SNP.

Please read CSUDH catalog, SNP newsletters and the SNP Schedule of Classes for current information regarding eligibility and application procedures.

HOW TO BEGIN

1. Attend group orientation and review program materials.
2. Submit Admission Application and fee. Request a CSU Admission application packet by calling (800) 352-7517 or (213) 516-4060.
3. Request transcripts. (As indicated in the Admission Application, have official transcripts sent directly to the Admissions and Records Office. Also request a copy be sent directly to you if you do not already possess a copy.) All documents must be in by end of third month of term.
4. Register for MSN 500, purchase all course materials from Statewide Technical Books at least 10 days prior to scheduled date of course and complete assignment.
5. With your first registration, add \$4.00 to your total fee. The \$4.00 is a ONE TIME fee to cover costs and handling of your ID/Library card.
6. Attend MSN 500. Bring all information with you to MSN 500. Your Program of Study and advisement begins at that time.
7. While the Admissions and Records Office performs an evaluation of your prior college work, you may continue to take classes during the term.
8. You will be notified formally of admission status.
9. You must take at least one unit in the term for which you applied.

MS, NURSING

CURRICULUM

The program consists of 36 semester units of approved graduate study with an advanced clinical focus on family health nursing. The curriculum consists of core courses, role emphasis, role performance courses, and a directed project. Elective units round out the graduate program requirements. Up to 15 approved units may be accepted for transfer credit. All performance courses have TBA dates and hours in addition to those listed in this class schedule.

Core Courses (22 units)

MSN 500.	Advanced Practice Perspectives (1)*
MSN 510.	Theory Development (3)
MSN 520.	Advanced Nursing Role in Societal Institutions (3)
MSN 530.	Scientific Inquiry in Nursing (3)
MSN 540.	Family Health Nursing (4)
MSN 550.	Role Performance: Family Health Nursing (2)
MSN 590.	Advanced Nursing Research (3)
MSN 599.	Directed Project (3)

*All students must first enroll in MSN 500 prior to other coursework

Electives — Select 2 units

Parent-Child Clinical Nurse Specialist Option

MSN 523.	Clinical Specialist: Parent-Child (6)
MSN 553.	Child Bearing Family Role Performance (2)
MSN 563.	Emerging Family Role Performance (2)
MSN 573.	Child Rearing Family Role Performance (2)
MSN 583.	Culminating Role Performance (2)

Gerontology Clinical Nurse Specialist Option

MSN 524.	Clinical Specialist: Gerontology (6)
MSN 554.	Initiating Gerontology Clinical Nurse Specialist Role Performance (2)
MSN 564.	Patient Services Role Performance: Acute Care Rehabilitation (2)
MSN 574.	Therapeutic Strategies Role Performance: Community, Skilled Nursing Facilities (2)
MSN 584.	Culminating Role Performance (2)

- MSN 520 is the only course with non-sequenced set of modules
- **Courses and modules must be successfully completed in sequence.** Any deviation in course/module requires prior written approval by the Graduate Program Coordinator.
- All coursework including electives and a pre-planning session are to be completed prior to MSN 599, Directed Project.

Each student must select one of the options listed below:

Role Emphasis Courses (14 units)

Nurse Educator Option

MSN 521.	Societal Institutions (4)
MSN 531.	Simulation Seminar (2)
MSN 551.	Teaching Strategies Role Performance (2)
MSN 561.	Advanced Clinical Role Performance (2)
MSN 571.	Culminating Role Performance (2)

Electives — Select a 2-unit module from either MSN 523 or MSN 524

Nurse Administrator Option

MSN 522.	Societal Institutions (4)
MSN 531.	Simulation Seminar (2)
MSN 552.	Change Theory Role Performance (2)
MSN 562.	Evaluation Role Performance (2)
MSN 572.	Culminating Role Performance (2)

COURSE PREREQUISITES

Certain MSN courses require the successful completion of prerequisites not offered as part of the graduate program, but are available as undergraduate nursing courses. These MSN courses and their prerequisites are listed below.

COURSES

Prerequisite

MSN 530 and MSN 590	An upper division statistics course (inferential and descriptive) or equivalent and an introductory research course or equivalent
MSN 550	A physical assessment course or equivalent

The clinical specialist options also require the following as prerequisites to role emphasis courses:

BSN 325.	Culture and Health or equivalent
BSN 315.	Life Cycle or equivalent
BSN 345.	Pathophysiology or equivalent

- All prerequisites, MSN coursework and Directed Project can be completed within the 5 year time period designated by CSUDH depending on personal preferences for class sites and dates.

- Grade averages are calculated each semester by University Admissions and Records. A "B" average is required to maintain MSN program standing.

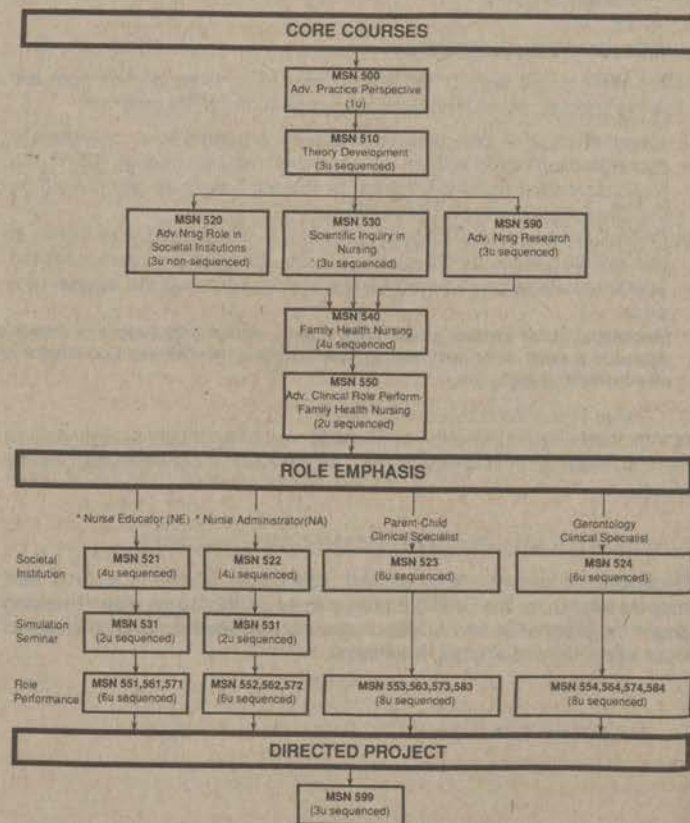

* Plus electives as required.

All coursework and a preplanning session must be completed prior to MSN 599, Directed Project.

MSN, PATHWAY/CERTIFICATE PROGRAMS

MSN PATHWAY FOR RNs WITH NON-NURSING BACCALAUREATE

Kay Davis, RN, Ed.D, Pathway Advisor

(213) 516-4050 or 1-800-344-5484 outside (213) or (818)

The Statewide Nursing Program offers a pathway to facilitate a master's degree in nursing program for those nurses who presently hold a bachelor's degree in another discipline.

Graduate study in nursing builds on a foundation of undergraduate professional nursing knowledge. Following an analysis of your previous coursework, the Graduate Student Affairs Committee will recommend a Program of Study which includes undergraduate nursing and related coursework or assessments to prepare you for MSN coursework. If you meet the usual University requirements for graduate study and concur with the recommended Program of Study, you will be admitted to the graduate program on a conditional basis. Once the undergraduate course content requirements are successfully met, the conditional status is removed and you may proceed with completing the graduate curriculum. See MSN degree section for more details on graduate curriculum enrollment and completion requirements.

HOW TO BEGIN

1. Attend an MSN Pathway orientation session (see below for dates, times and locations).
2. Submit Admission Application and fee. Request a CSU Admission Application Packet by calling (800) 352-7517 or (213) 516-4060.
3. Request transcripts. (As indicated in the Admission Application have official transcripts sent directly to the Admissions and Records Office.

Also request a copy be sent directly to you if you do not already have a copy.) All documents must be in by end of third month of term.

4. Register for MSN 500, purchase all course materials from Statewide Technical Books at least 10 days prior to scheduled date of course and complete assignment.
5. With your first registration, add \$4.00 to your total fee. The \$4.00 is a ONE TIME fee to cover costs and handling of your ID/Library card.
6. Attend MSN 500.
7. Confer with Graduate Program Coordinator regarding Program of Study recommended by Graduate Student Affairs Committee.
8. You must take at least one unit in the term for which you applied.

MSN Pathway Program Orientations

Friday, Jan. 11, 5-7 pm
Vista Del Mar Hospital
801 Seneca
Ventura, CA 93001

Monday, Feb. 11, 3-5 pm
Kaiser Sunset Hospital
1515 Vermont Ave.
Los Angeles, CA 90027

Saturday, Jan. 26,
10 am-12 noon
CSU Dominguez Hills
SNP Conference Room
1000 E. Victoria St.
Carson, CA 90747

Thursday, Mar. 7, 4-6 pm
Mission Regional
Hospital
27700 Medical Center Rd.
Mission Viejo, CA 92691

QUALITY ASSURANCE CERTIFICATE PROGRAM

The Statewide Nursing Program offers a certificate program in quality assurance for BSN prepared nurses who want to develop graduate level knowledge and skill in implementing an institutional quality assurance program. Included in this course of study is utilization review, assessment and measurement of the level of care provided to clients and the utilization of resources. The certificate program is administered by Dr. Judith Chodil Chair, Graduate Studies.

To be eligible for this certificate program, applicants must: (1) hold a current R.N. license (2) hold a BSN degree from an accredited US institution, (Graduates of foreign institutions will need to have their transcripts evaluated by an international evaluation service. More information will be sent regarding this process upon receipt of the application.); and (3) have an overall grade point average of 2.5 (on a four-point scale) or higher in the last 60 semester (90 quarter) units attempted, or demonstrated academic ability as required by the Nursing faculty, following the appeal process (4) As indicated in the Admission Application, have official transcripts sent directly to the Admissions and Records Office. Also request a copy be sent directly to you.

Persons interested in applying to this certificate program must complete the following steps to initiate entry into the program: (1) Submit a complete Admissions Application and check the box labeled CERTIFICATE under Program Objective; (2) Attach a photocopy of your current California R.N. license; and (3) Arrange for your previous college(s) to send your transcripts directly to the Admissions and Records Office. (Ask for a second set to be sent to your home if you do not already have your own copy.)

Students who are admitted in the MSN degree program and want to add the Quality Assurance (QA) certificate program **must file a revised program of study form** with the SNP Admissions and Records Office.

Applicants must take MSN 500 as the first required course. Certain courses for the Quality Assurance (QA) Certificate require the successful completion of prerequisites not offered as part of the program. These are:

- * upper division statistics course (inferential and descriptive) or equivalent
- * introductory research course or equivalent

Courses required by the certificate program may be met by SNP coursework or by substitution approved by graduate program coordinator with timely graduate level transferable course from other collegiate programs. Please note: if you eventually want to earn a MSN degree, any courses taken to meet certificate requirements may apply to the degree but may not be more than five years old at the time of degree completion.

The certificate program can be completed in 15 months or less, depending on your personal preference and availability of courses. Courses and modules must be completed in the approved sequence with a grade of C or better and an overall B average for the program.

A certificate completion check must be completed by the Admissions and Records Office one term prior to the term you plan to complete the QA certificate program. The certificate application form may be requested from Admissions and Records.

MSN 555 Quality Assurance in Health Care

This three unit course examines the historical evaluation of quality assurance programs in health care, including the political and fiscal aspects. Methodologies for implementing an institutional quality assurance program and strategies for identifying and making needed improvements are explored along with mechanisms for evaluating the total program.

(See MSN course descriptions for MSN 500, 530, 590, & 522)

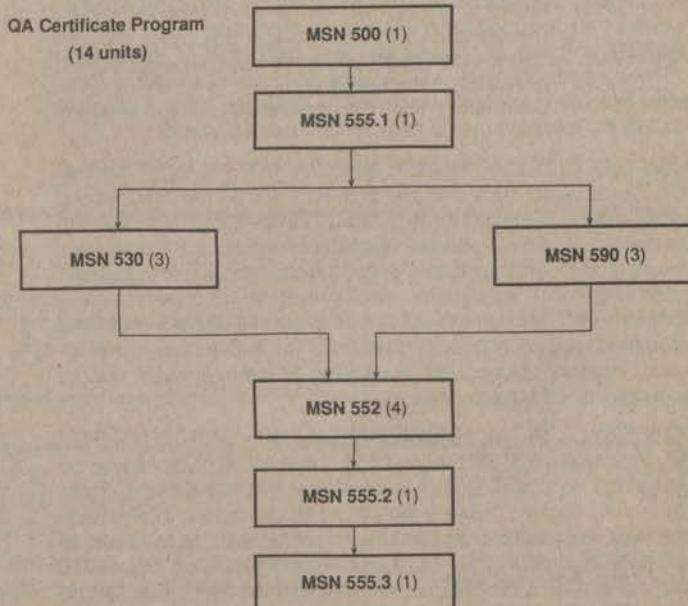

See this schedule for admission and registration information and for course titles of MSN 530, MSN 590 and MSN 522.

For additional information, call Graduate Secretary, QA Certificate Office (213) 516-4050 locally or 1-800-344-5484 outside the 213 or 818 area.

Courses and modules must be successfully completed in the sequence indicated. Any deviation in course/module requires written approval by Graduate Dept. Chair or Coordinator.

Grade averages are calculated each semester by University Admissions and Records. A "B" average is required to maintain acceptable standing in the QA Certificate Program.

MSN COURSE DESCRIPTIONS

MSN 500 ADVANCED PRACTICE PERSPECTIVES (1). *Prerequisite:* Application to the graduate program in nursing or the Quality Assurance Certificate Program. An exploration of issues related to preparation for advanced nursing practice including role options in various practice settings. Strategies for success in non-traditional graduate nursing education are explored including adult learning theory, literature search skills, scholarly writing and the use of computers.

MSN 510 THEORY DEVELOPMENT (3). *Prerequisite:* MSN 500. This course examines the evolution of contemporary nursing models, theories and the process of theory development. The process of critical analysis of existing nursing and related theories as well as the actual construction of theoretical models is emphasized.

MSN 520 ADVANCED NURSING ROLE IN SOCIETAL INSTITUTIONS (3). *Prerequisite:* MSN 500. Examination of the advanced role of the nurse in societal institutions from the perspective of the health care delivery system and of selected advanced and expert nursing roles. Organizational theory and strategies for nursing leadership are analyzed.

MSN 521 SOCIETAL INSTITUTIONS: NURSE EDUCATOR (4). *Prerequisite:* MSN 540. This course examines the role of the nurse educator within societal institutions, beginning with an historical overview as an antecedent to the current status of nursing education. The theory and process of curriculum development is analyzed, with particular emphasis on contemporary issues and accreditation realities. Students will develop specific knowledge and skill in transforming a curricular framework into an instructional design which reflects contemporary theories of teaching and learning. Finally, students have the opportunity to focus on strategies for teaching client care to students of nursing.

MSN 522 SOCIETAL INSTITUTIONS: NURSE ADMINISTRATOR (4). *Prerequisite:* MSN 540. This course examines the evolution and contemporary status of the role of the nursing service administrator within complex systems. Particular emphasis will be placed upon the management of primary organizational, financial and human resources. The utilization of information science and technology will be applied to key managerial functions. Selected conceptual tools will be analyzed for application to leadership roles in nursing care system management.

MSN 523 CLINICAL NURSE SPECIALIST: PARENT CHILD (6). *Prerequisite:* MSN 540 and 550. Focuses on the childbearing family from conception through early childbearing, emphasizing psycho-socio-developmental aspects of individual, family and parent growth, and complex family relationships. Nursing assessment, diagnosis, intervention and evaluation in common alterations in health, and to high-risk actual or potential health problems examined. Advanced role of the nurse in the planning, development, implementation, and evaluation of programs for special populations will be emphasized.

MSN 524 CLINICAL NURSE SPECIALIST: GERONTOLOGY (6). *Prerequisite:* MSN 540 and 550. Theoretical perspectives on aging and normative aging processes within the context of the family and society. Nursing assessment, diagnosis, intervention and evaluation will be applied to common alterations in health as well as to high-risk human responses health problems associated with aging. The advanced nursing role in promoting, maintaining and advocating health for senior adults is emphasized as well as programs which foster self-care in the senior population.

MSN 530 SCIENTIFIC INQUIRY IN NURSING (3). *Prerequisite:* BSN 460 or equivalent and MSN 500. Examination of the emergence of nursing science and the investigative role of nursing. Presentation of qualitative and quantitative research methods in advanced nursing role and the principles and processes of critical thinking.

MSN 531 SIMULATION SEMINAR (2). *Prerequisite:* MSN 521 or 522. The simulation seminar provides an opportunity for the application of role emphasis theory through participation in a prescribed scenario which requires a synthesis and creative application of knowledge. In addition, the simulations provides the student with interactional opportunities to develop experience in collegial leadership, decision making and collaborative problem solving. Contemporary issues, which impact nursing and health care and create ethical dilemmas, provide additional substance for the simulation.

MSN 540 FAMILY HEALTH NURSING (4). *Prerequisite:* MSN 510 and 530. This course examines the theoretical and conceptual basis for advanced clinical nursing practice in the diagnosis and treatment of human responses to actual and potential health problems within family groups. Students will focus on a selected phase of the family life cycle and the advanced nursing strategies required to provide quality, cost effective care.

MSN 550 ROLE PERFORMANCE: FAMILY HEALTH NURSING (2). *Prerequisite:* BSN 380 or equivalent and MSN 540. This course provides an opportunity for the student to synthesize and apply a selected conceptual model of nursing and appropriate family theories in the care of clients/family groups requiring health problems under the supervision of an instructor and preceptor. Nursing implemented and evaluated.

MSN 551 TEACHING STRATEGIES: NURSE EDUCATOR (2). *Prerequisites:* MSN 521 and MSN 531 and 2 units from either MSN 523 or MSN 524. A previously selected nursing clinical focus provides the basis for implementing the nurse educator role in an educational institution or health care setting. Under the supervision of an instructor and a preceptor, the student will apply and evaluate didactic and clinical teaching concepts and strategies.

MSN 552 CHANGE THEORY ROLE PERFORMANCE: NURSE ADMINISTRATOR (2). *Prerequisites:* MSN 522 and MSN 531. An opportunity for the student to initiate the nurse administrator role in a selected health care setting, focusing on a change project. Under the supervision of an instructor and a preceptor, the student will formulate, implement and evaluate a change plan based on a conceptual nursing model.

MSN 553 CHILDBEARING ROLE PERFORMANCE: PARENT-CHILD CNS (2). *Prerequisite:* MSN 523. An opportunity for the student to implement the clinical nurse specialist role in a selected health care setting which focuses on the childbearing family. Under the supervision of an instructor and clinical preceptor, the student will provide comprehensive advanced clinical nursing care in collaboration with the multidisciplinary health care team.

MSN 554 GERONTOLOGY CLINICAL NURSE SPECIALIST ROLE PERFORMANCE (2). *Prerequisite:* MSN 524. An opportunity for the student to implement the gerontological nurse specialist role in a selected health care setting. Under the supervision of an instructor and clinical preceptor, concepts influencing legislative regulatory and economic policy will be applied to clinical nursing practice.

MSN 561 ADVANCED CLINICAL ROLE PERFORMANCE: NURSE EDUCATOR (2). *Prerequisite:* MSN 551. Under the supervision of an instructor and preceptor, the student demonstrates advanced clinical knowledge and competency with a selected client population. Opportunity is provided to apply clinical knowledge and skill to a teaching situation.

MSN COURSE DESCRIPTIONS, (cont'd)

MSN 562 EVALUATION ROLE PERFORMANCE: NURSE ADMINISTRATOR (2). *Prerequisite: MSN 552.* An opportunity for the student to initiate the nurse administrator role in a selected health care setting, focusing on forces shaping the role of a nurse administrator in departmental and institutional governance. Under the supervision of an instructor and a preceptor, the student will apply valid and reliable measures of performance evaluation to nurse administrator performance and organizational performance.

MSN 563 EMERGING FAMILY ROLE PERFORMANCE: PARENT-CHILD CNS (2). *Prerequisite: MSN 553.* An opportunity for the student to initiate the clinical nurse specialist role in a selected health care setting which focuses on the emerging family. Under the supervision of an instructor and clinical nursing care in collaboration with the multidisciplinary health care team.

MSN 564 COMMUNITY SERVICES ROLE PERFORMANCE: GERONTOLOGY CNS (2). *Prerequisite: MSN 554.* An opportunity for the student to explore community-based programs providing service to the senior adult. Under the supervision of an instructor and clinical preceptor the student will provide comprehensive nursing care to clients in a selected care setting with emphasis on alternatives for long-term care.

MSN 571 CULMINATING ROLE PERFORMANCE: NURSE EDUCATOR (2). *Prerequisite: MSN 561.* An opportunity for the student to synthesize knowledge and skill from previous graduate theory and clinical coursework toward the full realization of the nurse educator role in a selected educational institution or health care setting, including participation in governance.

MSN 572 CULMINATING ROLE PERFORMANCE: NURSE ADMINISTRATOR (2). *Prerequisite: MSN 562.* An opportunity for the student to initiate the nurse administrator role in a selected health care setting, focusing on professional and regulatory requirements. Under the supervision of an instructor and a preceptor, the student will formulate a nursing service plan for integrating quality measures with cost control and case management practice.

MSN 573 EARLY CHILDREARING ROLE PERFORMANCE: PARENT-CHILD CNS (2). *Prerequisite: MSN 563.* An opportunity for the student to initiate the clinical nurse specialist role in a selected health care setting which focuses on the early childrearing family. Under the supervision of an instructor and clinical preceptor, the student will provide comprehensive advanced clinical nursing care in collaboration with the multidisciplinary health care team.

MSN 574 THERAPEUTIC STRATEGIES ROLE PERFORMANCE GERONTOLOGY CNS (2). *Prerequisite: MSN 564.* An opportunity for the student to develop clinical expertise for com-

mon health alterations experienced by the senior adult. Under the supervision of an instructor and clinical preceptor, the student will provide comprehensive nursing care in collaboration with the multidisciplinary health care team.

MSN 583 CULMINATING ROLE PERFORMANCE: PARENT-CHILD CNS (2). *Prerequisite: MSN 573.* An opportunity for the student to select a field setting and operationalize a comprehensive CNS role in a narrowly focused clinical specialty.

MSN 584 CULMINATING ROLE PERFORMANCE: GERONTOLOGY CNS (2). *Prerequisite: MSN 574.* An opportunity for the student to perform the clinical nurse specialist role in a selected health care setting. Under the supervision of an instructor and clinical preceptor, the student applies case management skills in providing care to senior adult clients and their families.

MSN 590 ADVANCED NURSING RESEARCH (3). *Prerequisite: BSN 405 and 460 or equivalent and MSN 530.* This course focuses on research processes, methods and comparative research design. Emphasis will be placed on critical analysis of nursing studies and interpretation of nursing research findings. Models for clinical practice innovation through utilization of nursing research will be examined.

MSN 594 INDEPENDENT STUDY (1-3). A course of study designed cooperatively by student and instructor, and approved by the Program Director, to accomplish individualized learning objectives that are appropriate to the role of the professional nurse. (Students should contact their advisor prior to enrolling to determine the appropriateness of this course for degree completion.)

MSN 595 SPECIAL TOPICS/COLLOQUIA (1-3). This course offers student groups an opportunity to explore a topic of current interest to the nursing profession with colleagues, faculty and special guest speakers.

MSN 599 DIRECTED PROJECT (3). *Prerequisite: Advancement to Candidacy, MSN 590 and permission of the Graduate Program Coordinator.* The goal of all students enrolled in this course is to complete a project under the guidance of an assigned instructor. It is the culminating learning experience of a performance-based curriculum which emphasizes the role and function of advanced nursing practice in health care organizations. To meet the standards established by the faculty the project must demonstrate a rigorous scientific approach, use a clearly documented theoretical framework, and have practical application to the student's selected role emphasis.

MSN 600 PROJECT CONTINUATION COURSE (0). Students who have not completed their MSN 599 Directed Project by the end of the term may enroll in the following term in the Project Continuation Course for one additional term.

MSN COLLOQUIUM

The Statewide Nursing Program offers additional opportunities for you to earn elective credits. All colloquia are open to undergraduate and graduate students. Register for this course per usual instructions in Schedule of Classes. Registration of continuing students must be received no later than three weeks prior to the colloquium. Open university students must register accordingly. Course materials must be purchased in advance through the Statewide Technical Bookstore. **Preassignment must be completed prior to class date.**

MSN 595 CASE MANAGEMENT IN THE 1990's (1 Unit/15 C.E.)

Although the health care industry has changed, the mandate for cost containment and quality improvement remains unchanged. Case management offers an unique opportunity for nurses to control and shape patient care delivery. The 1990's will continue to bring new roles and challenges for nurses as case managers.

Join us and our speaker who is associated with the Center for Nursing Case Management, South Natick, MA, for an in depth exploration of the issues confronting nurses today.

Date: Sunday, December 2, 1990
Time: 9:00 am - 5:00 pm
Location: Carson/Long Beach Area

Bonnie Pilon, Ph.D.
Assistant Professor
Graduate Program
Vanderbilt University

For further information, contact the Graduate Secretary in early November at (213) 516-4050.

Schedule # 06392

Sec. 01

Location # XODHCO

MSN INFORMATION SESSIONS

Interested baccalaureate prepared registered nurses are encouraged to attend one of the following orientations. If there are no orientations scheduled in your area, please call the Graduate Secretary for information and room locations at 1-800-344-5484 (outside 213 and 818 area) (213) 516-4050.

Information Sessions are scheduled at times and locations which facilitate enrollment in MSN 500.

NORTHERN REGION

Dameron Hospital

525 West Acacia St.
Stockton, CA 95203
Conference Room A
Tuesday, November 13, 4:30-6 pm

Woodland Memorial Hospital

1325 Cottonwood
Woodland, CA 95695
Surgery Center and Medical Bldg.,
Suite 309
Thursday, December 6, 5:30-7 pm
Monday, May 6, 5:30-7 pm

Valley Memorial Hospital

111 East Stanley Blvd.
Livermore, CA 94550
Valley Care Conference Room
Wednesday, January 9, 5:30-7 pm

Memorial Medical Center

1700 Coffee Road
Modesto, CA 95355-9420
Education Bldg., Rooms 64 & 65
Tuesday, February 19, 5:30-7 pm

St. Joseph's Hospital

1800 N. California St.
Stockton, CA 95204
Classroom 4
Thursday, April 18, 5:30-7 pm

CENTRAL REGION

Kaiser Permanente Medical Center

1515 N. Vermont
Los Angeles, CA 90027
4th Floor
Tuesday, November 20, 5 p.m.

L.A. County/USC Medical Center

1200 N. State St.
Los Angeles, CA 90033
Muir Hall
Room Posted at Information Desk
Tuesday, November 20, 2:30 pm

Kaiser Harbor City

25825 S. Vermont
Harbor City, CA 90710
Nursing Education Conference Rm.
Tuesday, December 4, 3 pm

San Luis Obispo General Hospital

2180 Johnson Ave.
San Luis Obispo, CA 93401
Library
Monday, December 10, 3:45-5 pm

Northridge Medical Center

18300 Roscoe Blvd.
Northridge, CA 91324
Saturday, February 23, 12-1:30 pm

Marian Medical Center

1400 E. Church St.
Santa Maria, CA 93454
Thursday, February 7, 5:30-7 pm

SLO General Hospital

2180 Johnson Ave.
San Luis Obispo, Ca 93401
Thursday, April 18, 4-5:30 pm

Vista Del Mar

801 Seneca
Ventura, CA 93001
Friay, January 11, 5-7 pm

CSUDH/SNP Central Office

1000 E. Victoria St.
Carson, CA 90747
Conference Room
Saturday, January 26, 10-12 Noon

Kaiser Sunset Hospital

1515 Vermont Ave.
Los Angeles, CA 90027
Monday, February 11, 3-5 pm

SOUTHWESTERN REGION

Samaritan Medical Center

654 Camino De Los Mares
San Clemente, CA 92672
Saturday, December 1, 1-2:30 pm

Mission Regional Hospital Medical Center

27700 Medical Center Road
Mission Viejo, CA 92691
Tuesday, December 9, 5-6:30 pm
Tuesday, January 29, 5-6:30 pm
Wednesday, Decemer 5, 3-4 pm
Classroom C
Thursday, March 7, 4-6 pm

Anaheim Memorial Hospital

1111 W. La Palma Ave.
Anaheim, CA 92803
Classroom C
Monday, December 3, 3:30-5 pm

Palomar Medical Center

555 East Valley Parkway
Escondido, Ca 92025
Friday, February 15, 3-4:30 pm
Tuesday, May 4, 4-6 pm

Pomerado Hospital

15615 Pomerado Road
Poway, CA 92064
Thursday, January 24, 3:30-4:30 pm
Monday, April 15, 3-5 pm

Kaiser Permanente Medical Center

441 N. Lakeview
Anahiem, CA 92807
Tuesday, May 21, 3-4:30 pm

SOUTHEASTERN REGION

Patton State Hospital

3102 E. Highland Ave.
Patton, CA 92369
Wednesday, November 14, 5-6 pm

San Bernardino Medical Center

1805 Medical Dr.
San Bernardino, CA 92411
Tuesday, January 8, 4-5:30 pm
Saturday, May 11, 10-12 noon

MSN BOOK ORDER - SPRING 1991

SEE BSN/MSN BOOK ORDERING INSTRUCTIONS IN THIS SCHEDULE

Social Security No. _____

Name _____

Street Apt. No. _____

City _____

State, Zip _____ Home _____ Work _____

Merchandise Total \$ _____

Add 6.75% Sales Tax _____

Shipping & Handling _____

TOTAL COST\$ _____

Check/Money Order Enclosed _____

Charge to VISA _____

Charge to MASTERCARD _____

Charge Card Acct. No. (Print all digits) _____

Exp. Date (month/year) _____

Authorizing Signature _____

24 HOUR PHONE ORDERING (SEE BOOK ORDERING INSTRUCTIONS)

CALL (213)597-3154 (LONG BEACH/L.A. AREA) OR 1-800-942-8657 (CA. RESIDENTS). CALL FOR CURRENT PRICES BETWEEN 9 AM - 5 PM.
 NOTE: ESTIMATED TEXTBOOK COSTS MAY INCREASE SIGNIFICANTLY DUE TO PUBLISHER PRICE INCREASES THROUGHOUT THE TERM.

MSN CORE: COURSE MATERIALS

- MSN 500 ADVANCED PRACTICE PERSPECTIVES**
- ___ AME0036 *APA Publication Manual (Also 510, 599)
 - ___ CSU0008 *Current CSUDH Catalog
 - ___ KNO0015 *Knowles, Self-Directed Learning
 - ___ SNP0222 *SNP Syllabus 500
 - ___ STR0040 *Strunk, W., Elements of Style
- *Approx. price of required materials \$58.55

- MSN 510 THEORY DEVELOPMENT**
- ___ AME0036 *APA Publication Manual (Also 500, 599)
 - ___ FAW0007 *Fawcett, Analysis & Evaluation of Conceptual Models of Nursing
 - ___ POW0018 *Powers, A Dictionary of Nursing Theory and Research
 - ___ SNP0216 *SNP 510.1/.2/3
 - ___ SNP0236 *SNP 510.3
 - ___ WAL0065 *Walker, Strategies for Theory Construction in Nursing
 - ___ MEL0018 Meleis, Theoretical Nursing
 - ___ BAR0162 Barnum, Nursing Theory (formerly Stevens)
- *Approx. price of required materials \$108.10

- MSN 520.2 ADV. NSG. ROLE IN SOC. INST.**
- ___ ANA0038 *ANA Nursing: A Social Policy Stmt. (Also 520.3)
 - ___ ANA0044 *ANA Standards for Organized Nursing Services (Also 522.1, 522.2)
 - ___ ANA0053 *ANA Role of Clinic Nurse Spec. (Also 553, 554)
 - ___ ANA0063 *ANA Nursing Care Management (Also 595)
 - ___ ANA0064 *ANA Nursing Practice in the 21st Century
 - ___ BEN0052 *Benner, From Novice to Expert (Also 554)
 - ___ BRN0003 *BRN Nursing Practice Act with Rules and Regulations
 - ___ NTI0002 *NTIS Secretary's Commissions on Nursing: Final Report
- *Approx. price of required materials \$TBA

- MSN 520.3**
- ___ ANA0038 *ANA Nursing: A Social Policy Statement (Also 520.3)
 - ___ JOI0002 *Joiner, Job Enrichment in Nursing
 - ___ ROE0007 *Roemer, Intro. to U.S. Health Care Sys.
 - ___ SNP0192 *SNP Syllabus 520.3
 - ___ ANA0036 ANA Magnet Hospitals (McClure, et. al.)
- *Approx. price of required materials \$73.50

- MSN 520.4**
- ___ BEN0095 *Bennis, On Becoming A Leader
 - ___ SHE0063 *Sheridan, The New Nurse Manager
 - ___ SNP0193 *SNP Syllabus 520.4
 - ___ CNA0007 *CNA (1989) Political Action: A Guide for Nurses.
 - ___ SHO0011 Schorr, Making Choices, Taking Chances...
- *Approx. price of required materials \$TBA

- MSN 530 SCIENTIFIC INQUIRY IN NURSING**
- ___ BAN0025 *Bandman, Crit. Thinkg. in Nursing
 - ___ WOO0057 *Woods, Nursing Research: Theory and Practice (590, 599)
 - ___ SNP0223 *SNP Syllabus 530
 - ___ SCH0215 Schulberg, Program Evaluation In the Health Fields (Also 590)
 - ___ LIT0007 Litwack, Evaluation in Nursing
 - ___ POL0018 Polit, Nursing Research (Also 590)
- *Approx. price of required materials \$103.20

- MSN 540 FAMILY HEALTH NURSING**
- ___ GIL0052 *Gillis, Toward A Science of Family Nursing (Also 550)
 - ___ SNP0214 *SNP Syllabus 540
 - ___ WAL0048 *Walsh, Normal Family Processes (Also 550)
 - ___ WRI0018 *Wright, Nurses and Families (Also 550)
- *Approx. price of required materials \$119.80

- MSN 550 ROLE PERF: FAMILY HLTH. NSG.**
- ___ GIL0052 *Gillis, Toward A Science of Family Nursing (Also 540)
 - ___ PEN0010 *Pender, Health Promotion in Nursing Practice
 - ___ SNP0122 *SNP Syllabus 550
 - ___ STE0064 *Steiger, Self-Care Nursing
 - ___ WAL0048 *Walsh, Normal Family Processes (Also 540)
 - ___ WRI0018 *Wright, Nurses and Families (Also 540)

NOTE: Students are urged to select either Pender or Steiger following the first seminar session.
 *Approx. price of required materials \$183.60

- MSN 590 ADVANCED NURSING RESEARCH**
- ___ ANA0033 *ANA Human Rights Guidelines (Also 599)
 - ___ BRI0060 *Brink, Advanced Design in Nursing Research
 - ___ WOO0057 *Woods, Nursing Research: Theory and Practice (530, 599)
 - ___ SNP0220 *SNP Syllabus 590
 - ___ LEI0011 Leininger, Qualitative Research Methods (Also 599)
 - ___ LIT0007 Litwack, Evaluation in Nursing (Also 530)
 - ___ POL0018 Polit, Nursing Research (Also 530)
 - ___ SCH0125 Schulberg, Program Evaluation In The Health Fields (Also 530)
- *Approx. price of required materials \$98.65

- MSN 599 DIRECTED PROJECT**
- ___ AME0036 *APA Publication Manual of APA (500) 510
 - ___ ANA0033 *ANA Human Rights Guidelines for Nurses in Clinical & Other Research (Also 590)
 - ___ MUN0021 *Munro, Statistical Methods for Health Care Research
 - ___ WOO0057 *Woods, Nursing Research: Theory and Practice (530, 590)
 - ___ SNP0225 *SNP Syllabus 599
 - ___ BUR0111 Burns and Grove, The Practice of Nrsng. Research: Conduct, Critique & Utilization
 - ___ FAW0008 Fawcett, The Relationship of Theory and Research
 - ___ LEI0011 Leininger, Qualitative Research Methods in Nursing (Also 530, 590)
 - ___ PIP0007 Pipes, Pocket Proposal Style Manual
 - ___ WIL0130 Wilson, Research in Nursing
- *Approx. price of required materials \$107.35

*SIGNIFIES "REQUIRED" MATERIALS

MSN - SPRING 1991

SEE BSN/MSN BOOK ORDERING INSTRUCTIONS IN THIS SCHEDULE

For 24 Hour Phone Ordering

Call For Current Prices from 9am - 5pm (213) 597-3154 (Long Beach / L.A. Area), or 1-(800) 942-8657 (C.A. Residents)

MSN ROLE OPTION: COURSE MATERIALS

MSN 521.1 NURSE ED: ROLE EMPHASIS

- ANA0042 *ANA Stds. for Prof. Nursing Educ.
- ANA0032 *ANA Educational Prep. for Nursing
- BEV0003 *Bevis Curriculum Building in Nursing (Also 551)
- NLN0005 *NLN Policies & Procedures of Accreditation for Programs in Nursing Education
- SNP0201 *SNP Syllabus 521.1

*Approx. price of required materials \$72.85

MSN 521.2

- ANA0038 *ANA Nursing: A Social Policy Stmt. (Also 520.2, 520.3)
- BIG0005 *Bigge, Learning Theories for Teachers
- LEF0016 *Lefrancois, Psyc. for Teaching
- MAG0011 *Mager, Preparing Instruc. Objectives
- SNP0202 *SNP Syllabus 521.2
- ZAI0001 *Zais, Curriculum Principles and Foundation
- VAN0038 *Van Ort, Teaching in Collegiate Schools of Nursing

*Approx. price of required materials \$173.10

MSN 521.3

- SNP0203 *SNP Syllabus 521.3

*Approx. price of required materials \$12.95

MSN 521.4

- DET0010 *DeTornay, Strategies for Teaching Nursing
- SNP0205 *SNP Syllabus 521.4

*Approx. price of required materials \$35.60

MSN 522.1 SOCIETAL INSTITUTIONS

- ANA0044 *ANA Standards for Organized Nursing Services (Also 520.2, 522.1)
- SIM0026 *Simms, Professional Practice of Nursing Administration (Also 522.3, 522.4)
- SNP0116 *SNP Syllabus 522.1
- STR0087 *Strasen, Key Business Skills for Nurse Managers

*Approx. price of required materials \$56.85

MSN 522.2

- ANA0044 *ANA Standards for Organized Nursing Services (Also 520.2, 522.2)
- JCA0003 *JCAH Guide to JCAH Nursing Services Standards
- SNP0117 *SNP Syllabus 522.2
- STR0087 *Strasen, Key Business Skills for Nurse Managers

*Approx. price of required materials \$130.35

MSN 522.3

- FIN0015 *Finkler, Budgeting Concepts for Nurse Managers
- MAG0012 *Maggart, Cost Accounting
- SIM0026 *Simms, Prof. Practice of Nursing Administration (Also 522.1, 522.4)
- SNP0118 *SNP Syllabus 522.3
- STR0087 *Strasen, Key Business Skills for Nurse Managers

*Approx. price of required materials \$84.55

MSN 522.4

- ANA0036 *ANA Magnet Hospitals (McClure, et. al.) (Also 520.3)
- RUT0007 *Rutkowski, Labor Relations in Hospitals
- SIM0026 *Simms, Professional Practice of Nursing Administration (Also 522.1, 522.3)
- SNP0126 *SNP Syllabus 522.4
- STR0087 *Strasen, Key Business Skills for Nurse Managers

*Approx. price of required materials \$128.15

MSN 523.1 CLINICAL SPEC: PARENT-CHILD

- ANA0050 *ANA Standards of Maternal and Child Health (Also 523.2, 523.3)
- ANA0051 *ANA Standards of Practice for Prenatal Nurse Specialist
- NAA0001 *NAACOG Standards for Obstetric, Gynecological & Neonatal Nursing (523.2)
- OUI0002 *Ouimette, Perinatal Nursing
- SNP0175 *SNP Syllabus 523 (Also 523.2, 3)
- HMH0001 HMHBC Compendium of Program Ideas for Serving Low-Income Women
- IMN0001 IMNRC Research Issues in Assessment of Birth Settings
- MAY0029 May, Comprehensive Maternity Nursing. (Also 523.2)

*Approx. price of required materials \$164.70

MSN 523.2

- ANA0050 *ANA Standards of Maternal & Child Health Nursing Practice (Also 523.1, 523.3)
- BAR0095 *Barnard, Child Health Assessment, Pt. 1 (Also 523.3)
- BAR0093 *Barnard, Newborn Nursing Models
- NAA0001 *NAACOG Standards of Obstetric, Gynecological & Neonatal Nursing
- SNP0175 *SNP Syllabus 523 (also 523.1, 523.2)
- JOH0049 Johnson, High-Risk Parenting (Also 523.3)
- KOR0011 Korones, High-Risk Newborn Infants
- MAY0029 May, Comprehensive Maternity Nursing (Also 523.1)
- SER0007 Servonsky, Nursing Management of Children

*Approx. price of required materials \$129.90

MSN 523.3

- ANA0050 *ANA Standards of Maternal & Child Health Nursing Practice (Also 523.1, 523.2)
- BAR0095 *Barnard, Child Health Assess., Pt. 1 (Also 523.2)
- NCC0002 *NCCIP Infants Can't Wait/Infants Can't Wait - The Numbers
- SNP0175 *SNP Syllabus 523
- JOH0049 Johnson, High-Risk Parenting (Also 523.2)
- JON0048 Jones, Home Care for the Chronically Ill Disabled Child: A Manual & Source Book
- SER0007 Servonsky, Nursing Management of Children

*Approx. price of required materials \$91.45

MSN 524.1, 2, 3 CLINICAL SPECIALIST: GERONTOLOGY

- BUR0076 *Burnside, Working with the Elderly
- CAR0094 *Carnevali, Nursing Mgmt. for the Elderly
- ELI0022 *Eliopoulos, Gerontological Nursing
- HEN0038 *Hendricks, Aging in Mass Society
- KAN0017 *Kane, Assessing the Elderly
- SNP0212 *SNP Syllabus 524.1, 2, 3

*Approx. price of required materials \$195.95

MSN 531 SIMULATION SEMINAR: ED/ADM

- MCC0085 *McCloskey, Current Issues in Nursing (Also 551, 552)
- SNP0230 *SNP Syllabus 531.1/2

*Approx. price of required materials \$55.60

MSN 551/561/571 NURSE ED: ROLE PERF

- BEV0003 *Bevis, Curriculum Building in Nursing (Also 521.1)
- MCC0085 *McCloskey, Current Issues in Nursing (Also 531, 552)
- SNP0172 *SNP Syllabus (NE)
- GRO0029 Gronland, Measurement and Evaluation in Teaching

*Approx. price of required materials \$93.95

MSN 552/562/572 NURSE ADMIN: ROLE PERF

- MCC0085 *McCloskey, Current Issues in Nursing (531, 551)
- POR0018 *Porter-O, Creative Nursing Management
- SNP0174 *SNP Syllabus (NA)
- BRO0146 Brown, Integrat./Clinical & Fin. Sys.
- BEY0004 Byers, Perspect. on Prospective Payment

*Approx. price of required materials \$112.35

MSN 553/563/573/583 PARENT CHILD CNS: ROLE PERF

- ANA0053 *ANA Role of Clinic Nurse Spec. (Also 554)
- BAR0119 *Barnard, NCAFS (563)
- BAR0121 *Barnard, NCASA (553)
- BAR0152 *Barnard, NCAST (553)
- BAR0120 *Barnard, NCATS (563/573)
- CAL0083 *Caldwell, HOME (573)
- SNP0186 *SNP Syllabus (MSN 553/63/73/83)

*Approx. price of required materials \$116.25

MSN 554/564/574/584 GERONT. CNS: ROLE PERF

- ANA0058 *ANA Standards of Gerontological Nrsng. Practice
- ANA0038 *ANA Nrsng.: A Social Policy Statement (520.3)
- ANA0053 *ANA Role of Clinical Nurse Spec.
- BEN0052 *Benner, From Novice to Expert: Excellence and Power In Clinical Nursing Practice
- SNP0206 *SNP Syllabus 554/64/74/84

*Approx. price of required materials \$94.00

*SIGNIFIES "REQUIRED" MATERIALS

c 10/17/90

MSN - SPRING 1991

For 24 Hour Phone Ordering

Call For Current Prices from 9am - 5pm (213) 597-3154 (Long Beach / L.A. Area), or 1-(800) 942-8657 (C.A. Residents)

QUALITY ASSURANCE CERTIFICATE

MSN 555

- ___ JCA0004 *JCAH, An Introduction to Joint Commission Nursing Standards
- ___ JCA0005 *JCAH, Joint Commission Guide to Quality Assurance
- ___ WIL0099 *Wilson, Hospital-Wide Q.A.
- ___ SNP0229 *SNP Syllabus MSN 555.1
- ___ SNP0234 *SNP Syllabus MSN 555.2
- ___ SNP0235 *SNP Syllabus MSN 555.3

*Approx. price of required materials \$190.75

COLLOQUIUM

MSN 595C CASE MANAGEMENT IN THE 1990'S

- ___ ANA0063 *ANA, Nursing Case Management
- ___ ETH0001 *Etheridge, Collaborative Care: Nursing Case Management
- ___ SNP0232 *SNP Syllabus (Case Management in the 1990's)

*Approx. price of required materials \$TBA

*SIGNIFIES "REQUIRED" MATERIAL

c 10/17/90

UNIVERSITY BOOKSTORE - STATEWIDE TECHNICAL BOOKS - 6049 E. 7th Street - Long Beach, CA. 90840-0003 CSU DOMINGUEZ HILLS

STUDENT NOTE: Each student must purchase from the University Bookstore a personal copy of the workbook which accompanies each module. Instructors will collect the Proof of Purchase card bound in each module workbook at the first class meeting as part of the course registration process. Registration is not complete until this requirement is met.

Please note that the University Bookstore offers a 10% discount on workbooks when the entire workbook series for a course is purchased at one time. This discount does not apply, however, to workbooks which include all course modules in one volume. The discount will be computed by the Bookstore at the time of purchase.

MS, Nursing Course List

Sched No	Location Code	Year/Term	Abr.	COURSE			Units	Days	Hours	MEETING	
				No.	Sec.	Title				Dates	Dates

MSN NORTHERN REGION - OAKLAND, BERKELEY, WALNUT CREEK, EUREKA, REDDING, STOCKTON AREAS

MSN Northern Graduate Coordinator: Terrill Stumpf

Eureka, Redding Areas: (415) 883-6768

Oakland, Berkley, Walnut Creek, Stockton Areas: (415) 930-7593

STOCKTON

Dameron Hospital

525 W. Acacia Street, Stockton, CA 95203

03975	AJSTDA	912	MSN 500.	01	ADV PRACTICE PERSPECTIVE	1.0	S	10:00- 6:00 PM	01/19/91
57326	AJSTDA	912	MSN 520.3	01	ADV NSG ROLES	1.0	S	10:00- 2:00 PM	02/02/91
							S	10:00- 2:00 PM	03/02/91

St. Joseph's Medical Center

1800 N. California Street, Stockton, CA 95204

71853	AJSTSJ	912	MSN 500.	02	ADV PRAC PERSPECTIVE	1.0	S	9:00- 5:00 PM	03/16/91
33482	AJSTSJ	912	MSN 520.2	01	ADV NSG ROLES	1.0	S	9:00 - 1:00 PM	04/13/91
							S	9:00 - 1:00 PM	05/11/91

MSN CENTRAL REGION - LOS ANGELES, NORTHRIDGE, VENTURA, SAN LUIS OBISPO AREAS

For advisement call (213) 516-4050 or 1-800-344-5484 and ask for MSN Central Advisors: Kay Davis, Judith Chodil, Terrill Stumpf, JoAnn Wegman

HARBOR CITY

Kaiser Permanente Medical Center

25825 S. Vermont, Harbor City, CA, Call: (213) 516-4048 for room locations.

15595	FJHCKH	912	MSN 500.	07	ADV PRAC PERSPECTIVE	1.0	TH	9:00 - 5:00 PM	01/17/91
49442	FJHCKH	912	MSN 510.1	01	THEORY DEVELOPMENT	1.0	S	8:00 -12:00 PM	01/26/91
							S	8:00 -12:00 PM	02/09/91
13193	FJHCKH	912	MSN 510.2	02	THEORY DEVELOPMENT	1.0	S	8:00 -12:00 PM	02/23/91
							S	8:00 -12:00 PM	03/23/91
61176	FJHCKH	912	MSN 510.3	03	THEORY DEVELOPMENT	1.0	S	8:00 -12:00 PM	04/06/91
							S	8:00 -12:00 PM	05/04/91
90495	FJHCKH	912	MSN 520.2	04	ADV NSG ROLES	1.0	T	5:30 - 9:30 PM	01/29/91
							T	5:30 - 9:30 PM	02/12/91
05622	FJHCKH	912	MSN 520.4	04	ADV NSG ROLES	1.0	S	1:00 - 5:00 PM	04/06/91
							S	1:00 - 5:00 PM	05/04/91
55285	FJHCKH	912	MSN 524.1	01	CLIN SPEC: GERO	1.0	W	5:30 - 9:30 PM	01/23/91
							W	5:30 - 9:30 PM	02/06/91
							W	5:30 - 9:30 PM	02/20/91
15175	FJHCKH	912	MSN 540.1	02	FAMILY HEALTH NURSING	1.0	M	5:30 - 9:30 PM	01/21/91
							M	5:30 - 9:30 PM	02/04/91
87706	FJHCKH	912	MSN 540.2	02	FAMILY HEALTH NURSING	1.0	M	5:30 - 9:30 PM	02/18/91
							M	5:30 - 9:30 PM	03/04/91
94043	FJHCKH	912	MSN 540.3	02	FAMILY HEALTH NURSING	1.0	M	5:30 - 9:30 PM	03/18/91
							M	5:30 - 9:30 PM	04/01/91
65995	FJHCKH	912	MSN 540.4	03	FAMILY HEALTH NURSING	1.0	M	5:30 - 9:30 PM	04/15/91
							M	5:30 - 9:30 PM	04/29/91
		912	MSN 599.1,2,3 or 600		DIRECTED PROJECT	1.0-3.0			

Registration is to be sent directly to department of Graduate Nursing Science, Attn: Judith Chodil

MS, Nursing Course List (con't)

Sched No	Location Code	Year/Term	COURSE			Units	Days	MEETING	
			Abr. No.	Sec.	Title			Hours	Dates
LOS ANGELES									
Kaiser Sunset Hospital, Education Annex									
1515 Vermont Ave., Los Angeles, CA 90027, Call: (213) 516-4048 for room locations.									
19180	EJLAKM	912	MSN 500.	06	ADV PRAC PERSPECTIVE	1.0	S	9:00 - 5:00 PM	01/19/91
27230	EJLAKM	912	MSN 520.3	05	ADV NSG ROLES	1.0	TH TH	5:30 - 9:30 PM 5:30 - 9:30 PM	02/21/91 03/07/91
21582	EJLAKM	912	MSN 520.4	03	ADV NSG ROLES	1.0	S S	8:00 - 12:00 PM 8:00 - 12:00 PM	04/27/91 05/11/91
62333	EJLAKM	912	MSN 521.1	01	SOC INST: NURSE ED	1.0	S S	8:00 - 12:00 PM 8:00 - 12:00 PM	02/09/91 03/09/91
27650	EJLAKM	912	MSN 521.2	01	SOC INST: NURSE ED	1.0	S S	1:00 - 5:00 PM 1:00 - 5:00 PM	02/09/91 03/09/91
84475	EJLAKM	912	MSN 521.3	01	SOC INST: NURSE ED	1.0	S S	8:00 - 12:00 PM 8:00 - 12:00 PM	03/23/91 04/20/91
08083	EJLAKM	912	MSN 521.4	01	SOC INST: NURSE ED	1.0	S S	1:00 - 5:00 PM 1:00 - 5:00 PM	03/23/91 04/20/91
34414	EJLAKM	912	MSN 523.1	01	CLIN SPEC: PARENT CHILD	2.0	S S S	8:00 - 12:00 PM 8:00 - 12:00 PM 8:00 - 12:00 PM	01/19/91 02/02/91 02/16/91
00840	EJLAKM	912	MSN 523.2	01	CLIN SPEC: PARENT CHILD	2.0	S S S	8:00 - 12:00 PM 8:00 - 12:00 PM 8:00 - 12:00 PM	03/02/91 03/16/91 03/30/91
53034	EJLAKM	912	MSN 523.3	01	CLIN SPEC: PARENT CHILD	2.0	S S S	8:00 - 12:00 PM 8:00 - 12:00 PM 8:00 - 12:00 PM	04/13/91 04/27/91 05/11/91
70431	EJLAKM	912	MSN 530.1	03	SCIENTIFIC INQUIRY IN NSG	1.0	TH TH	5:30 - 9:30 PM 5:30 - 9:30 PM	01/24/91 02/07/91
41300	EJLAKM	912	MSN 530.2	03	SCIENTIFIC INQUIRY IN NSG	1.0	TH TH	5:30 - 9:30 PM 5:30 - 9:30 PM	02/21/91 03/07/91
41860	EJLAKM	912	MSN 530.3	03	SCIENTIFIC INQUIRY IN NSG	1.0	TH TH	5:30 - 9:30 PM 5:30 - 9:30 PM	03/21/91 04/04/91
63825	EJLAKM	912	MSN 550.	02	ROLE PERF: FAMILY HEA NSG	2.0	W W W	5:30 - 9:30 PM 5:30 - 9:30 PM 5:30 - 9:30 PM	01/09/91 01/23/91 02/20/91
75843	EJLAKM	912	MSN 555.1	01	QUALITY ASSURANCE	1.0	W W	5:30 - 9:30 PM 5:30 - 9:30 PM	02/13/91 02/27/91
45404	EJLAKM	912	MSN 555.2	01	QUALITY ASSURANCE	1.0	W W	5:30 - 9:30 PM 5:30 - 9:30 PM	03/13/91 04/03/91
60745	EJLAKM	912	MSN 555.3	01	QUALITY ASSURANCE	1.0	W W	5:30 - 9:30 PM 5:30 - 9:30 PM	04/17/91 05/01/91

NORTHRIDGE

Northridge Medical Center

18300 Roscoe Blvd., Northridge, CA 91324, Call: (213) 516-4048 for room locations.

60082	DJNRNM	912	MSN 500.	04	ADV PRAC PERSPECTIVE	1.0	S	9:00 - 5:00 PM	04/06/91
32340	DJNRNM	912	MSN 520.2	03	ADV NSG ROLES	1.0	S S	8:00 - 12:00 PM 8:00 - 12:00 PM	04/20/91 05/04/91
21490	DJNRNM	912	MSN 520.4	02	ADV NSG ROLES	1.0	T T	5:30 - 9:30 PM 5:30 - 9:30 PM	02/05/91 02/19/91
43315	DJNRNM	912	MSN 540.1	01	FAMILY HEALTH NURSING	1.0	S S	8:00 - 12:00 PM 8:00 - 12:00 PM	01/26/91 02/09/91

MS, Nursing Course List (con't)

Sched No	Location Code	Year/Term	COURSE			Units	Days	MEETING		
			Abr. No.	Sec.	Title			Hours	Dates	
21475	DJNRNM	912	MSN 540.2	01	FAMILY HEALTH NURSING	1.0	S	8:00 -12:00 PM	02/23/91	
							S	8:00 -12:00 PM	03/09/91	
65601	DJNRNM	912	MSN 540.3	01	FAMILY HEALTH NURSING	1.0	S	8:00 -12:00 PM	04/06/91	
							S	8:00 -12:00 PM	04/20/91	
80183	DJNRNM	912	MSN 540.4	02	FAMILY HEALTH NURSING	1.0	S	8:00 -12:00 PM	05/04/91	
							S	8:00 -12:00 PM	05/18/91	

SAN LUIS OBISPO

French Hospital Medical Center

1922 Johnson Ave., San Luis Obispo, CA 93401, Call: (213) 516-4048 for room locations.

05165	CJSLFH	912	MSN 500.	03	ADV PRAC PERSPECTIVE	1.0	S	9:00 - 5:00 PM	03/09/91
31780	CJSLFH	912	MSN 520.2	02	ADV NSG ROLES	1.0	S	8:00 -12:00 PM	02/16/91
							S	8:00 -12:00 PM	03/02/91
10846	CJSLFH	912	MSN 520.3	02	ADV NSG ROLES	1.0	S	8:00 -12:00 PM	03/16/91
							S	8:00 -12:00 PM	04/06/91
83624	CJSLFH	912	MSN 520.4	01	ADV NSG ROLES	1.0	S	8:00 -12:00 PM	04/27/91
							S	8:00 -12:00 PM	05/18/91
52430	CJSLFH	912	MSN 530.1	01	SCIENTIFIC INQUIRY IN NSG	1.0	S	1:00 - 5:00 PM	01/19/91
							S	1:00 - 5:00 PM	02/02/91
46056	CJSLFH	912	MSN 530.2	01	SCIENTIFIC INQUIRY IN NSG	1.0	S	1:00 - 5:00 PM	02/16/91
							S	1:00 - 5:00 PM	03/02/91
20370	CJSLFH	912	MSN 530.3	01	SCIENTIFIC INQUIRY IN NSG	1.0	S	1:00 - 5:00 PM	03/16/91
							S	1:00 - 5:00 PM	04/06/91

Sierra Vista Regional Medical Center

1010 Murray Ave., San Luis Obispo, CA 93401, Call (213) 516-4048 for room locations.

94334	CJSLSV	912	MSN 540.4	01	FAMILY HEALTH NURSING	1.0	S	8:00 -12:00 PM	01/05/91
							S	8:00 -12:00 PM	01/19/91
05401	CJSLSV	912	MSN 550.	01	ROLE PERF: FAMILY HEA NSG	2.0	S	1:00 - 5:00 PM	01/05/91
							S	1:00 - 5:00 PM	01/19/91
							S	1:00 - 5:00 PM	03/02/91

SYLMAR

Olive View Medical Center

14445 Olive View Dr., Sylmar, CA 91342, Call: (213) 516-4048 for room locations.

74535	DJSYOV	912	MSN 520.3	03	ADV NSG ROLES	1.0	M	5:30 - 9:30 PM	04/15/91
							M	5:30 - 9:30 PM	04/29/91
90834	DJSYOV	912	MSN 522.1	01	SOC INST: NURSE ADM	1.0	S	8:00 -12:00 PM	02/09/91
							S	8:00 -12:00 PM	03/09/91
63604	DJSYOV	912	MSN 522.2	01	SOC INST: NURSE ADM	1.0	S	1:00 - 5:00 PM	02/09/91
							S	1:00 - 5:00 PM	03/09/91
02575	DJSYOV	912	MSN 522.3	01	SOC INST: NURSE ADM	1.0	S	8:00 -12:00 PM	03/23/91
							S	8:00 -12:00 PM	04/20/91
60056	DJSYOV	912	MSN 522.4	01	SOC INST: NURSE ADM	1.0	S	1:00 - 5:00 PM	03/23/91
							S	1:00 - 5:00 PM	04/20/91
81023	DJSYOV	912	MSN 531.1	01	SIMULATION SEMINAR	1.0	SU	9:00 - 1:00 PM	03/10/91
							SU	9:00 - 1:00 PM	03/24/91
47412	DJSYOV	912	MSN 531.2	01	SIMULATION SEMINAR	1.0	SU	9:00 - 1:00 PM	04/21/91
							SU	9:00 - 1:00 PM	05/12/91

MS, Nursing Course List (con't)

Sched No	Location Code	Year/Term	COURSE			Units	Days	MEETING		
			Abr.	No.	Sec.			Title	Hours	Dates
45710	DJSYOV	912	MSN	551.	01	ADV ROLE PERF: NURSE ED	2.0	S	8:00 - 12:00 PM	01/26/91
								S	8:00 - 12:00 PM	02/09/91
								S	8:00 - 12:00 PM	03/02/91
82110	DJSYOV	912	MSN	561.	01	ADV ROLE PERF: NURSE ED	2.0	S	1:00 - 5:00 PM	03/02/91
								S	8:00 - 12:00 PM	03/16/91
								S	8:00 - 12:00 PM	04/13/91
78632	DJSYOV	912	MSN	571.	01	ADV ROLE PERF: NURSE ED	2.0	S	1:00 - 5:00 PM	04/13/91
								S	8:00 - 12:00 PM	05/11/91
								S	8:00 - 12:00 PM	05/25/91

VENTURA

Vista Del Mar Hospital

801 Seneca St., Ventura, CA 93001, Call: (213) 516-4048 for room locations.

13856	DJVNVD	912	MSN	500.	05	ADV PRAC PERSPECTIVE	1.0	S	9:00 - 5:00 PM	01/12/91
36094	DJVNVD	912	MSN	520.3	04	ADV NSG ROLES	1.0	S	1:00 - 5:00 PM	01/26/91
								S	1:00 - 5:00 PM	02/23/91
74196	DJVNVD	912	MSN	530.1	02	SCIENTIFIC INQUIRY IN NSG	1.0	S	8:00 - 12:00 PM	01/26/91
								S	8:00 - 12:00 PM	02/09/91
28545	DJVNVD	912	MSN	530.2	02	SCIENTIFIC INQUIRY IN NSG	1.0	S	8:00 - 12:00 PM	03/09/91
								S	8:00 - 12:00 PM	03/23/91
14350	DJVNVD	912	MSN	530.3	02	SCIENTIFIC INQUIRY IN NSG	1.0	S	8:00 - 12:00 PM	04/06/91
								S	8:00 - 12:00 PM	05/04/91

MSN SOUTHWESTERN REGION - ORANGE AND SAN DIEGO COUNTY AREAS

MSN Southwestern Graduate Coordinator: Dr. JoAnn Wegman

Orange County: (714) 997-8974

San Diego County: (619) 471-4619

ANAHEIM

Kaiser Permanente Medical Center

441 N. Lakeview, Anaheim, CA 92807

38894	GJAHKA	912	MSN	540.1	03	FAMILY HEALTH NURSING	1.0	S	8:00 - 12:00 PM	01/12/91
								S	8:00 - 12:00 PM	01/26/91
42206	GJAHKA	912	MSN	540.2	03	FAMILY HEALTH NURSING	1.0	S	8:00 - 12:00 PM	02/09/91
								S	8:00 - 12:00 PM	02/23/91
74874	GJAHKA	912	MSN	540.3	03	FAMILY HEALTH NURSING	1.0	S	8:00 - 12:00 PM	03/09/91
								S	8:00 - 12:00 PM	03/23/91
03275	GJAHKA	912	MSN	540.4	04	FAMILY HEALTH NURSING	1.0	S	8:00 - 12:00 PM	04/13/91
								S	8:00 - 12:00 PM	04/27/91
69230	GJAHKA	912	MSN	550.	03	ROLE PERF: FAMILY HEA NSG	2.0	S	1:00 - 5:00 PM	04/13/91
								S	1:00 - 5:00 PM	05/04/91
								S	1:00 - 5:00 PM	05/18/91
30015	GJAHKA	912	MSN	552.	01	ADV ROLE PERF: NURSE ADM	2.0	S	8:00 - 12:00 PM	01/12/91
								S	8:00 - 12:00 PM	01/26/91
								S	8:00 - 12:00 PM	02/23/91
42162	GJAHKA	912	MSN	562.	01	ADV ROLE PERF: NURSE ADM	2.0	S	1:00 - 5:00 PM	02/23/91
								S	8:00 - 12:00 PM	03/16/91
								S	8:00 - 12:00 PM	04/06/91

MS, Nursing Course List (con't)

Sched No	Location Code	Year/Term	COURSE			Units	Days	Hours	MEETING	
			Abr. No.	Sec.	Title				Dates	
34392	GJAHKA	912	MSN 572.	01	ADV ROLE PERF: NURSE ADM	2.0	S S S	1:00 - 5:00 PM 8:00 - 12:00 PM 8:00 - 12:00 PM	04/06/91 04/20/91 05/04/91	
		912	MSN 599.1,2,3 or 600		DIRECTED PROJECT	1.0-3.0		Registration is to be sent directly to Department of Graduate Nursing Science, Attention: Judith Chodil		

ESCONDIDO

Palomar Medical Center

555 E. Valley Parkway, Escondido, CA 92025

32524	HJEDPM	912	MSN 500.	11	ADV PRAC PERSPECTIVE	1.0	S	9:00- 5:00 PM	03/09/91
73264	HJEDPM	912	MSN 520.3	07	ADV NSG ROLES	1.0	S S	8:00-12:00 PM 8:00 - 12:00 PM	04/06/91 05/04/91
63254	HJEDPM	912	MSN 530.1	06	SCIENTIFIC INQUIRY IN NSG	1.0	W W	5:30- 9:30 PM 5:30 - 9:30 PM	02/06/91 02/20/91
83510	HJEDPM	912	MSN 530.2	06	SCIENTIFIC INQUIRY IN NSG	1.0	W W	5:30- 9:30 PM 5:30 - 9:30 PM	03/06/91 03/20/91
84000	HJEDPM	912	MSN 530.3	06	SCIENTIFIC INQUIRY IN NSG	1.0	W W	5:30- 9:30 PM 5:30 - 9:30 PM	04/03/91 04/17/91

IRVINE

Hoag Health Service Center, Irvine

4870 Barranca Parkway, Irvine, CA 92714, Call (213) 516-4048 for room locations.

78094	GJIVHH	912	MSN 520.2	08	ADV NSG ROLES	1.0	S S	8:00 - 12:00 PM 8:00 - 12:00 PM	03/16/91 04/13/91
02225	GJIVHH	912	MSN 520.4	05	ADV NSG ROLES	1.0	W W	5:30 - 9:30 PM 5:30 - 9:30 PM	01/23/91 02/06/91
64105	GJIVHH	912	MSN 530.1	04	SCIENTIFIC INQUIRY IN NSG	1.0	T T	5:30 - 9:30 PM 5:30 - 9:30 PM	02/05/91 02/19/91
81793	GJIVHH	912	MSN 530.2	04	SCIENTIFIC INQUIRY IN NSG	1.0	T T	5:30 - 9:30 PM 5:30- 9:30 PM	03/05/91 03/19/91
70862	GJIVHH	912	MSN 530.3	04	SCIENTIFIC INQUIRY IN NSG	1.0	T T	5:30- 9:30 PM 5:30- 9:30 PM	04/02/91 04/16/91
58100	GJIVHH	912	MSN 540.1	04	FAMILY HEALTH NURSING	1.0	TH TH	5:30- 9:30 PM 5:30- 9:30 PM	01/10/91 01/24/91
25270	GJIVHH	912	MSN 540.2	04	FAMILY HEALTH NURSING	1.0	TH TH	5:30- 9:30 PM 5:30- 9:30 PM	02/07/91 02/21/91
36831	GJIVHH	912	MSN 540.3	04	FAMILY HEALTH NURSING	1.0	TH TH	5:30- 9:30 PM 5:30- 9:30 PM	03/07/91 03/21/91
54865	GJIVHH	912	MSN 540.4	05	FAMILY HEALTH NURSING	1.0	TH TH	5:30- 9:30 PM 5:30- 9:30 PM	04/04/91 04/18/91
70711	GJIVHH	912	MSN 550.	04	ROLE PERF: FAMILY HEA NSG	2.0	TH TH TH	5:30- 9:30 PM 5:30- 9:30 PM 5:30- 9:30 PM	04/11/91 05/02/91 05/16/91

MISSION VIEJO

Mission Hospital Regional Medical Center

27700 Medical Center Road, Mission Viejo, CA 92691

63556	GJMVM	912	MSN 500.	08	ADV PRAC PERSPECTIVE	1.0	T	9:00- 5:00 PM	02/26/91
82191	GJMVM	912	MSN 521.1	02	SOC INST: NURSE ED	1.0	S S	8:00-12:00 PM 8:00-12:00 PM	01/12/91 01/26/91

MS, Nursing Course List (con't)

Sched No	Location Code	Year/Term	COURSE			Units	Days	MEETING	
			Abr. No.	Sec.	Title			Hours	Dates
15750	GJMVM	912	MSN 521.2	02	SOC INST: NURSE ED	1.0	S S	8:00-12:00 PM 8:00-12:00 PM	02/09/91 02/23/91
48171	GJMVM	912	MSN 521.3	02	SOC INST: NURSE ED	1.0	S S	8:00-12:00 PM 8:00-12:00 PM	03/09/91 03/23/91
90705	GJMVM	912	MSN 521.4	02	SOC INST: NURSE ED	1.0	S S	8:00-12:00 PM 8:00-12:00 PM	04/06/91 04/20/91

SAN CLEMENTE

Samaritan Medical Center

654 Camino De Los Mares, San Clemente, CA 92672, Call (213) 516-4048 for room locations.

88373	GJSCSH	912	MSN 500.	10	ADV PRAC PERSPECTIVE	1.0	SU	9:00- 5:00 PM	01/13/91
-------	--------	-----	----------	----	----------------------	-----	----	---------------	----------

MSN SOUTHEASTERN REGION - POMONA AND COUNTIES OF RIVERSIDE AND SAN BERNARDINO

For advisement call Dr. JoAnn Wegman, (714) 358-2620 or (619) 471-4619

FONTANA

Kaiser Foundation Hospital

9961 Sierra Ave., Fontana, CA 92335, Call (213) 516-4048 for room locations.

22046	GJFTKF	912	MSN 520.2	05	ADV NSG ROLES	1.0	TH TH	5:30- 9:30 PM 5:30- 9:30 PM	02/21/91 03/07/91
15013	GJFTKF	912	MSN 522.1	02	SOC INST: NURSE ADM	1.0	T T	5:30- 9:30 PM 5:30- 9:30 PM	01/08/91 01/22/91
00991	GJFTKF	912	MSN 522.2	02	SOC INST: NURSE ADM	1.0	T T	5:30- 9:30 PM 5:30- 9:30 PM	02/05/91 02/19/91
83020	GJFTKF	912	MSN 522.3	02	SOC INST: NURSE ADM	1.0	T T	5:30- 9:30 PM 5:30- 9:30 PM	03/05/91 03/19/91
92540	GJFTKF	912	MSN 522.4	02	SOC INST: NURSE ADM	1.0	T T	5:30- 9:30 PM 5:30- 9:30 PM	04/02/91 04/16/91
		912	MSN 599.1,.2,.3 or 600		DIRECTED PROJECT	1.0-3.0			Registration to be sent directly to Department of Graduate Nursing Science, Attention: Judith Chodil

POMONA

Pomona Hospital Medical Center

1798 Garey Ave., Pomona, CA 91767, Call: (213) 516-4048 for room locations.

27370	GJPMPM	912	MSN 510.1	02	THEORY DEVELOPMENT	1.0	T T	5:30- 9:30 PM 5:30- 9:30 PM	02/12/91 02/26/91
25561	GJPMPM	912	MSN 510.2	01	THEORY DEVELOPMENT	1.0	T T	5:30- 9:30 PM 5:30- 9:30 PM	03/12/91 04/09/91
72063	GJPMPM	912	MSN 510.3	01	THEORY DEVELOPMENT	1.0	T T	5:30- 9:30 PM 5:30- 9:30 PM	04/23/91 05/07/91
01013	GJPMPM	912	MSN 520.4	06	ADV NSG ROLES	1.0	S S	1:00- 5:00 PM 1:00- 5:00 PM	03/09/91 04/06/91
11863	GJPMPM	912	MSN 530.1	05	SCIENTIFIC INQUIRY IN NSG	1.0	S S	8:00-12:00 PM 8:00-12:00 PM	01/26/91 02/09/91
87231	GJPMPM	912	MSN 530.2	05	SCIENTIFIC INQUIRY IN NSG	1.0	S S	8:00-12:00 PM 8:00-12:00 PM	03/09/91 03/23/91

MS, Nursing Course List (con't)

Sched No	Location Code	Year/Term	COURSE			Units	Days	MEETING	
			Abr. No.	Sec.	Title			Hours	Dates
00560	GJPMPM	912	MSN 530.3	05	SCIENTIFIC INQUIRY IN NSG	1.0	S S	8:00-12:00 PM 8:00-12:00 PM	04/06/91 05/04/91
23321	GJPMPM	912	MSN 531.1	02	SIMULATION SEMINAR	1.0	W W	5:30- 9:30 PM 5:30- 9:30 PM	03/13/91 03/27/91
70195	GJPMPM	912	MSN 531.2	02	SIMULATION SEMINAR	1.0	W W	5:30- 9:30 PM 5:30- 9:30 PM	04/24/91 05/08/91
69705	GJPMPM	912	MSN 554.	01	ADV ROLE PER: GERONTOLOGY	2.0	S S S	8:00-12:00 PM 8:00-12:00 PM 8:00-12:00 PM	01/12/91 01/26/91 02/23/91
80706	GJPMPM	912	MSN 564.	01	ADV ROLE PER: GERONTOLOGY	2.0	S S S	1:00- 5:00 PM 8:00-12:00 PM 8:00-12:00 PM	02/23/91 03/23/91 04/13/91
84991	GJPMPM	912	MSN 574.	01	ADV ROLE PER: GERONTOLOGY	2.0	S S S	1:00- 5:00 PM 8:00-12:00 PM 8:00-12:00 PM	04/13/91 04/27/91 05/11/91

RIVERSIDE

Riverside General Hospital
9841 Magnolia, Riverside, CA 92503

03673	GJSARV	912	MSN 510.1	03	THEORY DEVELOPMENT	1.0	S S	1:00- 5:00 PM 1:00- 5:00 PM	01/19/91 02/02/91
63464	GJSARV	912	MSN 510.2	03	THEORY DEVELOPMENT	1.0	S S	1:00- 5:00 PM 1:00- 5:00 PM	02/16/91 03/02/91
76403	GJSARV	912	MSN 510.3	02	THEORY DEVELOPMENT	1.0	S S	1:00- 5:00 PM 1:00- 5:00 PM	03/16/91 04/13/91
27694	GJSARV	912	MSN 520.2	07	ADV NSG ROLES	1.0	S S	8:00-12:00 PM 8:00-12:00 PM	02/16/91 03/02/91
80290	GJSARV	912	MSN 540.4	06	FAMILY HEALTH NURSING	1.0	TH TH	5:30- 9:30 PM 5:30- 9:30 PM	01/10/91 01/24/91
82622	GJSARV	912	MSN 550.	05	ROLE PERF: FAMILY HEA NSG	2.0	TH TH TH	5:30- 9:30 PM 5:30- 9:30 PM 5:30- 9:30 PM	02/07/91 02/21/91 03/21/91

SAN BERNARDINO

San Bernardino Medical Center

1805 Medical Dr., San Bernardino, CA 92411, Call (213) 516-4048 for room locations.

94146	GJSAKN	912	MSN 500.	09	ADV PRAC PERSPECTIVE	1.0	S	9:00- 5:00 PM	02/02/91
79391	GJSAKN	912	MSN 520.3	06	ADV NSG ROLES	1.0	S	9:00- 5:00 PM	03/23/91

ADMISSIONS INFORMATION

ADMISSIONS AND RECORDS OFFICE

The Statewide Nursing Program Admissions and Records Office is open from 7:30 am to 6:30 pm, Monday through Friday and can be reached by dialing:

1-800-352-7517 (toll free) for students at locations throughout California or (213) 516-4060 for Long Beach and Los Angeles area students.

Or by writing: **Statewide Nursing Program**
Admissions and Records Office
CSU, Dominguez Hills
1000 East Victoria Street
Carson, CA 90747

The SNP Admissions and Records Office should be contacted if:

- you need information regarding courses of study/registration for classes/financial aid/grades.
 - you wish to apply for admission
 - you wish to apply for graduation
 - you have questions concerning your program, such as General Education requirements, or any special actions or petitions
- Obtain your copy of the CSUDH Catalog from the Statewide Technical Bookstore (see book order form).

ADMISSION REQUIREMENTS

For the Bachelor's Degree

Undergraduate Transfer Students

You will qualify for admission as a transfer student if you have a grade point average of 2.0(C) or better in all transferable units attempted, are in good standing at the last college or university attended and have a current R.N. license. Nonresidents must have a 2.4 grade point average or better.

1. You will meet the freshman admission requirements in effect for the term in which you are applying:

- a. High School Graduates and/or in continuous attendance in an accredited college.
- b. Have a qualifiable eligibility index for an American College Test (ACT) score or Scholastic Aptitude Test (SAT).
- c. Have a "C" or better in the courses of college preparatory subject requirements.

2. Students with an RN license number and less than 56 transferable semester units must be eligible according to these first-time freshman requirements, he/she may be considered for admission under the Undergraduate Preparatory Program (UPP). (See UPP Section)

3. Students who have completed at least 56 transferable semester (84 quarter) units and have made up any missing college preparatory subject requirements.

For this section, transferable courses are those designated for that purpose by the college or university offering the courses.

MAKING UP MISSING COLLEGE PREPARATORY SUBJECT REQUIREMENTS

Undergraduate applicants who did not complete the subject requirements while in high school may make up missing subjects by any of the following ways:

1. Complete appropriate courses with a C or better in adult school or high school summer sessions.
2. Complete appropriate college courses with a C or better.
3. Earn acceptable scores on specified examinations.

4. 1987 or earlier high school graduates with 56 or more semester units may complete with a C or better in each course for the CSU general education requirements in communication in English language (at least 9 semester units) and mathematics (usually 3 semester units).

- In good standing at the last institution attended.
- Current R.N. licensure or interim permit is required for enrollment in degree objective. Interim permit allows enrollment in BSN 310 and support courses only.

Diploma School Graduates see Undergraduate Preparatory Program.

THE MAXIMUM TRANSFERABLE CREDIT FROM A TWO-YEAR COLLEGE IS 70 SEMESTER UNITS.

For the Master's Degree*/QA Certificate

- Completion of a bachelor's degree in nursing from an accredited institution.
- A grade point average of 2.5 or higher in the last 60 semester (90 quarter) units attempted.
- In good standing at the last institution attended.
- Current R.N. licensure.
- Non BSN baccalaureate graduates see MSN pathway.
- Please note that beginning fall 1985 lower division courses and extension courses completed after the bachelor's degree will be excluded from the GPA calculation. Upper division course work taken through OPEN UNIVERSITY will be included in the GPA calculation.

For the PHN Public Health Certificate

- Completion of a non-NLN BSN degree, foreign BSN degree, or a BA/BS related degree
- Copy of the R.N. license
- All previous transcripts

APPLICATION FOR ADMISSION

To apply for admission:

- Request an admissions packet from the SNP Central Office. Complete the CSU Admission Application.
- Send it to the Admissions and Records Office with a \$55.00 check or money order (this fee is **nonrefundable**).
- Contact all the college(s) and/or university(s) you have attended in the past and have official transcripts sent to the Admissions and Records Office. (For transcripts to be considered official, they must be received **directly** from the institution in a sealed envelope.)

It is also recommended that you have a second set of transcripts sent to you for your personal portfolio for use by yourself and your advisor in developing a program of study.

APPLICATION FILING

Admission applications must be submitted at least two weeks prior to registration for the first course. Having submitted the Application, students must register for courses during the term for which they have applied while waiting for notice of formal admission. **Students may not continue to register for classes in subsequent terms until their admission status has been validated.**

ADMISSION VALIDATION

In order to validate your admission status, **all application materials** must be in the Admissions and Records Office one month **prior** to the end of the term for which you are applying. Failure to file complete, accurate and authentic application documents may result in denial of admission, cancellation of academic credit, suspension or expulsion (Section 41301, Article 1.1, Title 5, California Administrative Code). Students will receive notification of admission status from the Admissions and Records Office.

ADMISSIONS INFORMATION (cont'd)

Admissions applications are processed as they are received by the Admissions and Records Office. Apply as soon as possible to facilitate transcript evaluation procedure.

Application deadlines are:

Term	Apps Due	Materials Due
Fall	November 30*	Dec 15
Spring	April 30*	May 15

*All applications filed in November and April must be accompanied with a completed course registration form for the current term.

Please note that an application for admission is valid for only one term. If all materials are not received by the prescribed deadlines the application will be inactivated and students will need to re-apply for admission.

NON-RESIDENT STUDENTS

Formal residence status for SNP students admitted prior to Fall 1988 will be determined during the 1988/89 academic year. There may be additional fees due if a student is classified as a non-resident.

If you were admitted to CSU Dominguez Hills as a Non-Resident student you should be aware of the following:

Chapter 102 of the 1981 Statutes of California requires that the financial independence of a student must be considered when a non-resident student is requesting reclassification as a resident of California. If you are seeking reclassification as a resident, you are required to complete and file new residency forms with the Admissions office. The completed forms will be reviewed and a determination made. If you are eligible for residency status, you will be informed and your registration will be changed to reflect your new status. The appropriate forms are available by calling SNP Admissions & Records Office at 1-800-352-7517.

The residence questionnaires by which your status may be changed must be submitted to the Admissions office at least two weeks prior to registration.

UNDERGRADUATE PREPARATORY PROGRAM

The UP Program: Something Special for Diploma School Graduates

Since the Statewide Nursing Program's BSN curriculum is at the upper division level, junior standing is required for admission to the major. The **Undergraduate Preparatory Program** is a pathway for students who have earned less than the required 56 college units:

1. At least 25 years of age.
2. High School diploma or transcript must be on file
3. Not enrolled as a full-time student (12 units) for more than one academic term within the last 5 years. Must have a 2.0 GPA.
4. Recommendation by the Faculty Coordinator indicating the basis for determining probability of equivalent academic success.
5. Make up missing college prep subject requirements.
6. Verification of taking and/or passing the EPT and ELM tests.
7. RN license number or interim permit number.

This program permits students to take — in combination — general education courses and/or prerequisites for the major through a community college, a CSU campus or other higher education institution. Students may also enroll for Statewide Nursing Program support and introductory courses and assessment options, with the **exception of courses/tests offered at the upper division level in the major**. Upon completion of 56 units, the student will be admitted to the major, assuming other requirements for admission are met.

Faculty Coordinators are available to assist you with this option. Each Faculty Coordinator's telephone number is listed at the beginning of this class schedule.

STUDENTS WITH FOREIGN DOCUMENTS

The initial evaluation of foreign transcripts (with the exception of those from the Philippines) must be processed by an international agency. Applications must be submitted one term in advance of planned attendance.

Deadline dates for applicants with foreign documents:

Spring 1991 Term	September 1, 1990
Fall 1991 Term	May 1, 1991

If you have already applied for admission and have sent in your transcripts, we can make arrangements to forward your foreign transcripts to the recommended agency.

This service will provide:

1. Evaluation of High School level, Post Secondary through Graduate level, employment and skill recertification.
2. Reconstruction of education studies.
3. Certified translation of documents.
4. Career development and counseling.
5. Authenticity verification.

There is a fee of \$50-\$150 depending on the complexity of the evaluation. The evaluation fee covers subject breakdown, equivalence statements, detailed analysis and a narrative evaluation if needed. This includes one original evaluation sent to the designated agency or institution and one copy to the applicant.

The Admissions and Records Office will evaluate the transfer units allowed as well as the general education breadth requirements from the original analysis of the international evaluation service. The SNP office of Admissions and Records has final authority of blessing the transferability of credit. Please refer to:

Center for Applied Research, Evaluation & Education, Inc.
Indochinese/International Education Service
P.O. Box 20348
Long Beach, CA 90801
(213) 430-1105 or 430-2030

Education Evaluators, Inc.
P.O. Box 5397
Los Alamitos, CA 90721
(213) 431-2187

INTERNATIONAL STUDENTS — International students are required to have a 2.4 GPA on all units attempted from college.

All students, regardless of citizenship, who have not attended school at the secondary level for at least three years or beyond where English is the principal language of instruction, are required to earn a minimum score of 550 on the Test of English as a Foreign Language (TOEFL).

SOCIAL SECURITY NUMBER

Applicants are required to include their Social Security account number in designated places on applications for admission and registration form pursuant to the authority contained in Title 5, California Administrative Code, Section 41201. The Social Security account number is used as a means of identifying records pertaining to the student as well as identifying the student for purposes of financial aid eligibility and disbursement the repayment of financial aid and other debts payable to the institution.

DEGREE REQUIREMENTS

MINIMUM DEGREE REQUIREMENTS

FOR THE BACHELOR OF SCIENCE, NURSING

1. Completion of 132 semester units with a 2.0 GPA
2. Completion of the General Education program (48 semester units)
3. Satisfaction of the American Institutions requirement in U.S. History, U.S. Constitution and California State and Local Government.
4. Satisfaction of Graduation Writing Competency requirement (by exam or course).
5. Satisfaction of the Entry Level Mathematics (ELM) requirement or exemption.
6. Complete the residence requirement of 30 semester units earned through CSU Dominguez Hills while an officially admitted SNP student. The term, residence units, applies to those units earned at CSU Dominguez Hills while an officially admitted student in a degree program. Fees must be paid through the regular registration process. Residence requirements for a bachelors degree include a minimum of 30 semester units in residence of which 24 units must be in upper division courses and 12 upper division units must be earned in residence. The maximum credit that may be taken in Extension (Open University) and used toward degree requirements is 24 semester (36 quarter) units at the undergraduate level and 9 semester (13 quarter) units at the graduate level. **Resident extension units do not satisfy residence requirements for a degree.**
7. Complete at least 12 units in the major (integrated nursing courses) through CSU Dominguez Hills.

FOR THE MASTER OF SCIENCE, NURSING

1. Completion of 36 semester units with a 3.0 GPA average in a directed project which must be filed with the library two weeks prior to the end of the term.
2. Satisfaction by the examination or course of the Graduation Writing Competency requirements.
3. Complete the residence requirement of at least 21 semester units earned at CSU Dominguez Hills while an officially admitted SNP student.

APPLICATION FOR GRADUATION-DEGREE OR CERTIFICATE PROGRAM

All degree candidates must file an *Application for Graduation* with the Office of the Registrar in accordance with the following schedule:

Baccalaureate and Graduate Degrees

To GRADUATE at the end of:	Undergraduate	Graduate
Fall Semester	April 1	August 15
Spring Semester	Sept 15	January 15
Summer Session	Feb 1	May 1

A final Program of Study must accompany the Application for Graduation signed by the Faculty Coordinator (BSN) or Associate Director, Graduate Program (MSN) (QA) or Associate Director Undergraduate Program (PHN) if not filed previously. Students will receive a "grad check" from the Admissions and Records Office which indicates any remaining academic work, outstanding fees or obligations which must be resolved before approval for graduation is granted.

If you do not qualify for graduation at the end of the semester for which you applied, you must submit a Change of Graduate Date card and fee of \$10 to the Graduation Unit. Failing to do so will place a hold on your undergraduate registration packet for the next regular semester. You must reapply for the Grad application until your degree requirements are completed. **Completion of degree requirements is the student's responsibility** and, therefore, each student must be thoroughly familiar with the procedures and information about graduation. If you have questions, please consult the Admissions & Records Office.

COMMENCEMENT

Ceremonies at CSUDH are open to all SNP graduates. **Candidates for graduation from BSN Areas D, E, F, G and H and MSN Central, Southwest and Southeast Regions are urged to participate in CSU Dominguez Hills ceremonies.** If the student wishes to participate in graduation ceremonies at a local CSU campus they should so indicate on the application for graduation.

GRADUATION PINS

See Table of Contents

GRADUATION WITH HONORS POLICY

Effective with the 1978-79 academic year, to graduate with honors, an undergraduate student must complete 36 units in residence and receive a minimum of 3.40 on all units taken at CSU Dominguez Hills, with the overall grade point average determined on transferable undergraduate work. The Honor categories are as follows based on cumulative grade point average.

Cum Laude	(3.40-3.59)
Magna Cum Laude	(3.60-3.79)
Summa Cum Laude	(3.80-4.00)

All students graduating under the 1978-79 or earlier catalogs will be evaluated for graduation using the new criteria. If they meet the new criteria, they will be designated as graduating cum laude, magna cum laude or summa cum laude. If they do not meet the new criteria, they will be evaluated as graduating with honors as stipulated in earlier catalogs. Graduation with honors is available only to undergraduate students earning a first baccalaureate degree.

Candidates for graduation with honors will be listed in the commencement program based on grades earned through the previous fall semester. Official placement in one of the honors categories will be based on all grades earned including the final term. Therefore, it is possible to be listed as a candidate in the commencement program, but not graduate with honors after all grades have been calculated. Students who graduate with honors will have the appropriate designation inscribed on their diplomas.

GRADUATION WRITING COMPETENCY REQUIREMENT

UNDERGRADUATES

All new and returning undergraduate students admitted for fall 1983 or subsequent terms must meet the upper division Graduate Writing requirement (GWAR). Those students who have rights to a catalog prior to 1983 will be held to the graduation requirements stated therein. Every CSU campus offers the means for meeting this requirement, either through a test or coursework, or a combination of the former categories. Check the appropriate CSU catalog for the particulars. The CSUDH writing test may be available to SNP students around the state. A schedule of these test dates will be publicized. If the test is available, a testing fee will be charged. Students are encouraged to meet this requirement by some appropriate means prior to their senior year.

GRADUATES

All graduate students entering in the fall of 1983 and thereafter are required to meet the above requirement at the graduate level (which may mean a higher grade on a certifying test, or a higher grade in a certifying course than is required of undergraduates). Consult the appropriate CSU catalog for particulars.

VERIFICATION OF PASSING EITHER THE TEST OR AN APPROVED COURSE FROM A CSU MUST BE FORWARDED TO THE OFFICE OF THE REGISTRAR IN SNP ADMISSIONS AND RECORDS BY THE END OF THE SECOND SEMESTER OF CONTINUOUS ATTENDANCE.

If you are taking the test at CSUDH, contact the CSUDH testing office at least one month prior to the test date at (213) 516-3909. Small College K-148. This list is also available at various sites around the state. See this schedule for dates and times of off-campus testing.

Name of Test	Test Dates	Registration Deadline
GWE		
Graduate Writing Examination	April 7, 1990	Feb 23-Mar 23, 1990

GENERAL EDUCATION (G.E.) REQUIREMENTS

CALIFORNIA STATE UNIVERSITY GENERAL EDUCATION (G.E.) REQUIREMENTS

Each candidate for a baccalaureate must complete general education coursework as prescribed by the Board of Trustees in Title 5 of the Administrative Code, Sections 40405 through 40405.4. **The program consists of 48 semester units of courses approved for this purpose, including nine semester units taken during the junior and senior years and approved as upper division G.E. courses. At least nine of the required 48 units must be completed in residence.**

Since the Statewide Nursing Program offers primarily upper division and graduate courses, most general education work will be completed prior to enrollment in the program or by referral to another institution after matriculation. A student may satisfy the General Education requirements in any one or a combination of the following ways:

Prior to matriculation:

- Completion of courses or examinations that are approved as meeting particular requirements by CSU campuses, California community colleges, or other participating campuses.
- Completion of courses at other institutions determined to meet particular requirements.

After matriculation:

- Completion of approved courses taken at a regionally accredited college or university. (Students should consult with their advisor for information on the course substitution process prior to enrolling in any course which is intended to satisfy a General Education requirement.)
- Completion of designated courses or examinations approved for General Education purposes.

REQUIRED PATTERN OF STATUTORY COURSES

A. Communication In English (9 semester units)

1. Oral communication—an introductory course in speech.
2. Written communication—a standard course in freshman composition.
3. Critical thinking—a course in logic, argumentation, or critical thinking.

B. Science and Mathematics (12 semester units)

1. A general introductory course in astronomy, chemistry, geology, physical science, or physics.
2. A general introductory course in biology, botany, or zoology. At least one course in either category 1 or 2 above must include a laboratory; however, it is recommended that two laboratory courses be taken.
3. A mathematics, or other quantitative course equivalent to advanced algebra. This course should have a prerequisite of at least two years of college preparatory mathematics.

C. Humanities (12 semester units)

Choose courses from two or more of the following areas: art, drama, language, literature, music, and philosophy. No more than six semester units may be activity or performance courses.

D. Social and Behavioral Sciences (12 semester units)

Choose courses from two or more of the following areas: anthropology, economics, geography, history, political science, psychology, and sociology. Certain courses which meet these requirements may also be applied to the requirements described in section F below.

At least one course either in area C or in area D above must involve study of the non-Western world. A course dealing with ethnic or other minorities in America is highly recommended. In choosing courses from areas C and D, avoid highly specialized courses. Try to choose courses which seek to integrate two or more areas.

E. Lifelong Understanding (3 semester units)

See advisor for list of approved courses if this requirement has not been met.

F. Requirements in U.S. History, U.S. Constitution, and Principles of California State and Local Government.

Title 5, California Administrative Code, Section 40404, requires that each student demonstrate competency in these areas to qualify for graduation. Students who have not met these requirements at the time of admission may do so by completing appropriate courses or by passing comprehensive examinations prepared and administered by most CSU campuses. Courses used to meet this requirement may also be applied to the requirements in section D.

Students beginning undergraduate study in September, 1981 or thereafter are responsible for meeting these requirements. Students enrolling for an additional bachelor's degree must meet any difference between these and any previous requirements that may have been completed.

Please contact your Faculty Coordinator or Associate Coordinator for advisement appointment.

STATEWIDE NURSING PROGRAM G.E. COURSES AVAILABLE THROUGH THE SNP

The following prerequisite courses are also approved for meeting General Education requirements as indicated.

Course	Title	G.E. Category	Semester Units
*BSN 315	Life Cycle	E	1-4
*BSN 325	Culture and Health	D	1-4
*BSN 335	Biochemistry	B	1-4
*BSN 345	Pathophysiology	B	1-4
*BSN 405**	Statistics	B	1-3

* upper division

**Students admitted to nursing major Fall 1988 and thereafter and students admitted prior to Fall 1988 who did not complete the statistics requirement before Fall '89 must meet the ELM requirements as described on the next page prior to enrolling in this course. Your transcript evaluation indicates if you have already met this requirement.

ACADEMIC POLICIES/PROCEDURES

ACADEMIC ADVISEMENT & REGULATIONS ACADEMIC ADVISEMENT

Academic advisement is an essential component of student services. A personal relationship between students and their advisor begins upon admission to their degree program. The advisor will assist the student in completing a Program of Study following a discussion of her/his educational goals and previous experience. This initial planning meeting will form the basis for an ongoing counseling relationship through graduation. The guiding principle for the interaction between the student and advisor is the creation of a plan for degree completion that is compatible with the student's available time, fiscal, and academic resources. Students who are unaware of the identity of their advisor are encouraged to contact the Central Office.

Advisors are assigned to students according to geographic areas. Please reference BSN Faculty/Program/Advisement Areas in this class schedule to find the name, address and telephone number of the Faculty or Associate Coordinator who will be the advisor in your area. MSN, Pathway, and PHN Certificate students should see the Table of Contents for appropriate information.

ACADEMIC SKILLS ASSESSMENT PLAN

The California State University (CSU) and CSU Dominguez Hills recognize each student's needs for adequate preparation in mathematics, English, reading and critical thinking for successful continuation and completion of his or her college education.

The CSU now requires all freshman and those transfer students who have not completed appropriate college courses to demonstrate entry level skills in two areas: English and mathematics. To better ensure that students, who are poorly prepared in one or more of the basic skills, receive this preparation early in their college career, CSU Dominguez Hills began implementation of an Academic Skills Assessment Plan (ASAP) in Fall 1984, starting with new freshmen. Beginning Fall 1988 all SNP new and readmitted undergraduate students will be expected to meet the requirements of the plan.

The Academic Skills Assessment Plan has four stages which may affect you:

Stage 1.	Assessment of Entry Level Skills	detailed below
Stage 2.	Completion of Entry Level Skills	
Stage 3.	Certification of Basic Skills	see
Stage 4.	Certification of Writing Proficiency	CSUDH catalog

Stages 1 and 2 are detailed below. Stages 3 and 4, in their detailed form, may be found in the CSU Dominguez Hills Catalog.

Stage 1. Assessment of Entry Level Skills

Assessment of entry level competencies in reading, composition and mathematics.

1. Unless exempt, students must take the English Placement Test (EPT) and Entry Level Mathematics test (ELM) no later than their first semester of attendance at CSU Dominguez Hills. (See entry describing EPT and ELM in the Admissions section of the University catalog.) If exempt, the student will be notified when admitted.
2. Entry Level English Skills — If students score T150 or below on the EPT, they must enroll in ENG 099 Basic Writing Workshop or IDS 006 Intensive Writing Skills Workshop at CSU Dominguez Hills or **SIMILAR COURSE WORK AT A CSU INSTITUTION or community college.** If their score is T141 or lower on the EPT, they also must enroll in ENG 088 Developmental Reading or a **SIMILAR COURSE WORK AT A CSU INSTITUTION or community college.** If their score is T141 or lower on the EPT, they also must enroll in ENG 088 Developmental Reading or a **SIMILAR COURSE AT A CSU INSTITUTION or community college.**

Both ENG 088 and 099 or SMC 006 are prerequisites to ENG 110 Freshman Composition I, and may be taken concurrently prior to ENG 110. (CSUDH course).

3. Entry Level Mathematics Skills — If students score 470 or below on the ELM, they should register for MAT 003 and/or MAT 005 at CSU Dominguez Hills or **SIMILAR COURSE WORK AT A CSU INSTITUTION or community college.** If students are not exempt, they must pass the ELM before taking any higher level math course (BSN 405 Statistics). **NO COURSES SATISFY THIS REQUIREMENT.**

Stage 2. Completion of Entry Level Skills

Students will not be allowed to register for a fourth term if they have not at least taken the ELM and/or EPT. If you do not pass the ELM, you may still register for courses other than GE Math. You must pass the ELM prior to registering for an approved GM Math courses at any CSU or community college.

Stage 5. 1 and 2 are detailed below. Stages 3 and 4, in their detailed form, may be found in the CSU Dominguez Hills Catalog.

ENGLISH PLACEMENT TEST—(EPT)

All students wishing to enroll in Freshman Composition must take the English Placement test unless they meet one of the exemptions listed in the current catalog. Verification of exemptions in the form of letters of notification or scores reported by testing agencies is required at the time of registration for the course.

Additionally, students who are bound by the EPT requirement must take the test in their first semester in SNP whether they plan to take Freshman Composition that semester or not.

The test dates for the EPT at CSU Dominguez Hills are:

Test Dates at CSUDH	Registration Deadline
January 12, 1991	January 4, 1991
May 11, 1991	April 26, 1991

Contact the SNP Testing Office to arrange for mailing of test packet or registration information. Call (213) 516-3596 locally or 1-800-344-5484 state wide. This test may also be taken at your local CSU campus. Contact the testing office at that campus for location and registration.

ENTRY-LEVEL MATHEMATICS (ELM)

All students who entered CSU Dominguez Hills in Fall 1983 or later must demonstrate basic competence in mathematics. New freshmen must demonstrate competence by successful completion of the CSU Entry-Level Mathematics (ELM) Examination. Transfer students who are subject to requirements in the 1983-84 CSU Dominguez Hills Catalog must take the ELM, unless they have successfully completed (grade of C or better) a mathematics course certified for General Education-Quantitative Reasoning (advanced algebra or above) at the time of transfer. Satisfactory performance on any of several alternative examinations may exempt students from taking this examination. For more information, contact the Admissions Office.

Students required to take this examination should do so as soon as possible after admission. Failure to take the examination before the end of the first term may lead to probation and disqualification.

CONTACT YOUR LOCAL CSU CAMPUS FOR SCHEDULED ELM TEST DATES AND LOCATION.

Test dates vary among campuses. Test date for ELM at CSU Dominguez Hills are:

Test Date	Registration Deadline
January 12, 1991	January 4, 1991
May 11, 1991	April 26, 1991
July 13, 1991	June 28, 1991

Contact the SNP Testing Office to arrange for mailing of test packet or registration information.

HEALTH EXAMINATION

A medical history form, sent to students upon admission should be filed with the student health center before registration.

Measles and Rubella Immunizations Health Screening Provisions

All new and readmitted students born after January, 1957 will be notified of the requirement to present proof of measles and rubella immunizations. **This is not an Admissions requirement, but shall be required of students by the beginning of the next term in the CSU.** Proof of measles and rubella immunizations also shall be required for certain groups of enrolled students who have increased exposure to these diseases.

Persons Subject To These Health Screening Provisions Include:

- New students enrolling Fall 1986 or later
- Readmitted students re-enrolling Fall 1986 or later
- Students who reside in campus residence halls
- Students who obtained their primary and secondary schooling outside the United States.

ACADEMIC POLICIES/PROCEDURES (cont'd)

INTRASYSTEM VISITOR STATUS AND INTRASYSTEM CONCURRENT ENROLLMENT

Students from one CSU campus may enroll as visitors on another campus or concurrently enroll on another campus. Please see the CSUDH catalog for detailed information regarding procedures for each category.

Visitor Enrollment is used when a student will not be taking a course with the Statewide Nursing Program but will take a course **only** from a CSU (host) campus in that term. **Student must adhere to host campus registration deadlines.** The fees will be paid to the host campus.

Concurrent Enrollment means that a student will be taking a course with the Statewide Nursing Program **and** a course from another CSU (host) campus. The fees will be paid to CSU, Dominguez Hills (home).

ELIGIBILITY REQUIREMENTS:

Undergraduate - student has completed at least one term at the home campus as a matriculated student and earned at least 12 units there. Student has attained a GPA of 2.0 in all work completed at the home campus and is in good standing at that campus. Student is eligible to register under continuing status at the home campus.

Graduate - student completed at least one term at the home campus as a matriculated student. Student has been admitted to or is enrolled in an authorized graduate program at the home campus. Student was in good standing at the last institution attended.

CHANGE OF GRADE PROCEDURES

If a grade change is necessary the instructor completes the form and forwards it to the SNP Admissions and Records Office. The student will then be notified of the change of grade. Change of name must be documented by legal verification.

CHANGE OF NAME OR ADDRESS

If you have made a change of name, address or phone which has not been reported to the university, please send in change of name/address to the SNP Admissions and Records Office. It is important that the university be informed of any change so that you will receive all mailings.

CREDIT FOR OPEN UNIVERSITY, EXTENSION AND CORRESPONDENCE COURSES

The University allows transfer credit for appropriate college-level courses completed in Extension, including Open University, or by correspondence from accredited colleges or universities and the United States Armed Forces Institute. A maximum of 24 semester (36 quarter) units earned through Extension, completed at CSU Dominguez Hills or elsewhere, through correspondence, and USAF may be accepted toward a bachelor's degree. For graduate level students, a maximum of nine semester (13 quarter) units or extension work may be applied to a degree. Please note that these credits do not satisfy CSU Dominguez Hills residence requirements for the degree. For more detailed information, please refer to the current University catalog.

FAMILY EDUCATIONAL RIGHTS AND PRIVACY ACT OF 1974

All student records of the California State University, including Statewide Nursing Program of CSU Dominguez Hills, are kept in accordance with the provisions of the Family Educational Rights and Privacy Act of 1974.

Students may request access to those campus records that personally identify the student. The student may challenge the accuracy of the record or the appropriateness of its retention in the campus records. Student consent is needed for the release of records covered by the Act to outside parties (e.g. prospective employers) except for those agencies entitled to access under the provisions of

the Act (e.g., campus officials, other schools, federal officers, and requests in connection with the application or receipt of financial aid). A student may request a copy of a record that he/she has requested for release. Students must pay a charge for copies of records for which such a charge has been established. Copies of the full text of the Family Educational Rights and Privacy Act of 1974 are available at the Office of the Vice President for Student Affairs (ERC C532) or the campus library. Particular questions with respect to a student's prerogatives under the Family Educational Rights and Privacy Act of 1974 should be directed to the Office of the Vice President for Student Affairs.

If a student wishes to restrict the release of directory information, a request may be made at the Office of the Vice President for Student Affairs. The request is valid from the semester requested through the end of the academic year. Requests for restriction or release of information for a subsequent academic year requires a new form.

FIRST CLASS MEETING

Students who register for a course but do not attend the first class meeting must drop the course at least 10 working days prior to the first class meeting. Students who are in doubt regarding their drop status should call the Business Office at SNP Admissions and Records.

FULL TIME STATUS

UNDERGRADUATE

Undergraduates are considered to be full-time students during any semester when they are enrolled in 12 units or more.

GRADUATE

Graduate-students enrolled in eight or more graduate level (500 level) units are considered to be full-time.

SCHOLASTIC POLICIES

Grades and Grade Points

Effective with the fall 1990 term, CSU Dominguez Hills is using the following grading system:

Grade	Grade Points
A	4.0
A-	3.7
B+	3.3
B	3.0
B-	2.7
C+	2.3
C	2.0
C-	1.7
D+	1.3
D	1.0
F	

Notes:

Master's Degree candidates are reminded that a "B" (3.0) average is required in the master's degree program and for all courses (related and unrelated; lower division, upper division and graduate) taken concurrent with the master's degree program.

Undergraduate students are reminded that, in order to graduate with a baccalaureate degree, a "C" (2.0) average is required for all courses taken elsewhere, all courses taken at CSU Dominguez Hills and for all courses in the declared major(s).

Courses and modules must be successfully completed (grade of C or better) in the order indicated by the curricular progression flowchart. Certain modules within a course may be sequenced. Any deviation from meeting the course prerequisites or sequence is subject to prior written approval by the Faculty Coordinator.

ACADEMIC POLICIES/PROCEDURES (cont'd)

Alternative Grading Policy

In departmentally designated courses in basic skills (composition, quantitative reasoning, logic [critical reasoning]) and departmentally designated upper division composition courses, the A-F grading system is replaced by an A-C/NC system. **Therefore, SNP curriculum honors the alternate A-F grading system.**

Incomplete Grade

A grade of incomplete may be assigned if a student is unable, for an unforeseen reason, to complete a definable portion of course work. An incomplete indicates that there is still a possibility of credit upon completion of future work. The student must arrange with the instructor for completion of the required work. For each incomplete grade assigned, the instructor will complete a form in triplicate on which he/she will indicate:

1. The reason for granting the incomplete;
2. The amount or nature of the work to be completed;
3. The date by which the student must make up the work—a date as early as possible, but in any case within one calendar year.

Application For Incomplete ("I") Grade

An approval form, signed by the instructor, must be completed by the last scheduled meeting date of the course.

An incomplete grade may not be submitted without the Request for Incomplete form. A definitive grade for the term is recorded when the work has been completed. An incomplete grade cannot be removed by repeating the course. The grade will be automatically recorded as F or NC if the work is not completed within the time specified or the Request for Incomplete form.

Change of Grade forms must be signed by the instructor and Faculty Coordinator and returned to the Registrar's office within the time period allowed.

Unauthorized Incomplete

The symbol "U" indicates that an enrolled student did not withdraw from the course but failed to complete course requirements. It is used when, in the opinion of the instructor, completed assignments or course activities or both were insufficient to make normal evaluation of academic performance possible. For purposes of grade point average computation this symbol is equivalent to an "F".

Official Withdrawal from the University (w)

Official withdrawal is necessary if a student leaves the university any time after registration and does not intend to complete the semester. A drop form may be obtained from the schedule of classes or call A&R office.

A student who does not officially withdraw shall receive an "F", "U" or "NC" grade for the registered courses.

CR/NC (CREDIT/NO CREDIT GRADES)

Undergraduate

An undergraduate student may elect to be graded CR/NC in particular courses, subject to the following conditions:

Course Limitations

1. Courses used to satisfy a major (both upper and lower divisions), or which are prerequisite to it, must be taken for a letter grade except when such courses are graded solely on a CR/NC basis. A student is permitted to enroll in up to 50% of the units required by a minor on a credit/no credit basis, unless otherwise specified elsewhere in the catalog under specific requirements for a minor.
2. **No more than 24 units graded CR/NC, whether taken at this or another institution, may be offered in satisfaction of the total units required for a bachelor's degree.** If 24 units graded CR/NC are accepted in transfer, no additional courses graded CR/NC may be used to satisfy degree requirements, except when a required course is graded solely on a CR/NC basis. (All credits earned in the CLEP testing program may count even if they make the cumulative total of all CR/NC units at that time over 24.)

Grade Equivalences and Records

1. Both Credit (CR) and No Credit (NC) grades are recorded on student transcripts.
2. In accordance with current policies of the Board of Trustees, at the undergraduate level the Credit grade is the equivalent of an A, B, or C; and the No Credit grade is the equivalent of a D, or F.
3. CR/NC grades are not computed in overall or semester GPA's.

Graduate

1. Graduate courses graded on a CR/NC basis are limited to courses specifically designated in the catalog for non-traditional grading and to certain 400 and 500 level courses in the School of Education.
2. At the graduate level, CR is the equivalent of an A or B; and NC is the equivalent of C, D, or F.
3. At least 24 of the units used to fulfill the requirements for a Master's degree shall be graded on a traditional basis. The remaining units may be graded CR/NC, if the course is offered only on that basis.
4. Graduate level students are allowed to elect to receive credit/no credit grades in courses numbered below 500 that will not be used to satisfy the requirements of a graduate degree program.

Repeat And Cancel Policy

The Repeat and Cancel policy has been amended effective fall semester 1986. The following procedures are applicable to all CSU Dominguez Hills students:

1. The Repeat and Cancel policy may be used by students working toward a baccalaureate degree.
2. The Repeat and Cancel policy may not be used by graduate/post-baccalaureate students working on master's degrees, graduate certifications, teaching credentials, or by "undeclared" graduate students, even when they might take undergraduate courses.
3. In the case of a repeated course, the subsequent grade is substituted for the earlier in the computation of units attempted and grade point average (GPA). The previous course grade(s) remain(s) on the record, but is annotated as being discounted from GPA calculations.
4. Repeat and Cancel may be used on courses taken and repeated at CSU Dominguez Hills and other CSU campuses during summer sessions or as a CSU visitor/concurrent student.
5. **Repeat and Cancel may be used for no more than eighteen (18) semester units taken at CSU Dominguez Hills.**
6. Repeat and Cancel may be used only on grades of U, F or D, D+, C-.

DESCRIPTION OF ENROLLMENT OPPORTUNITIES

***REGULAR ADMISSION** — A new student applying for admission to a degree or certificate program should complete the regular CSU application should be returned to SNP Admissions and Records Office along with the \$55 application fee.

***CONCURRENT ENROLLMENT**—Admitted students who are taking SNP/CSUDH courses this term may also take courses at another CSU campus through concurrent enrollment. Concurrent enrollment forms are available at any CSU campus or by calling (800) 352-7517. Be sure to pay attention to the registration deadlines and registration procedures at the particular CSU institution you have selected. Your registration fee is paid to CSUDH and is based on your total units load.

***INTRASYSTEM VISITOR ENROLLMENT** — A means by which students who are not taking a SNP/CSUDH course may enroll in designated courses at another CSU. Fees are paid to the host campus.

ACADEMIC POLICIES/PROCEDURES (con't)

- Students who obtained their primary and secondary schooling outside the United States.
- **Students enrolled in clinical science and practicum, student teaching or field work involving preschool-age children, school-age children, field work taking place in a hospital or health care setting.**

RESIDENCE CREDIT REQUIREMENT

- Undergraduate

Students must earn the equivalent of 30 semester units of credit through SNP to meet residence requirements for a bachelor's degree. At least 12 semester units must be in the major and 24 semester units must be upper division level courses.

- Graduate

Twenty-one semester units of work must be completed in residence through the SNP.

- The maximum credit that may be taken in extension and used toward degree requirements is 24 semester (36 qtr) units at the undergraduate level and nine semester (13 qtr.) units at the graduate level. Resident extension units do not satisfy residence requirements for a degree.

Definition of courses that meet the residence credit requirement: Any regularly scheduled CSUDH/SNP course taken after admission.

- Any successfully completed assessment which is approved to meet a major course requirement that was taken after admission.
- Any course taken for academic credit at one of the CSU campuses after admission, which had prior written approval by the Faculty Coordinator taken for academic credit after admission to meet the degree requirement.

MAINTAINING CONTINUING STUDENT STATUS FOR UNDERGRADUATES AND GRADUATES

Procedure

Students may elect to be absent for one semester without losing eligibility for re-registration, subject to the following conditions:

1. A permit to register will not be released to students who were scholastically disqualified following their most recent semester of attendance at CSU Dominguez Hills.
2. Students who attend another college or university during an absence from CSU Dominguez Hills must file a Leave of Absence form if they will be absent for more than one term from SNP.
3. Undergraduate students who graduate from CSU Dominguez Hills and wish to continue as graduate students must file a new application for admission. An application fee of \$55 is required.

PLANNED EDUCATIONAL LEAVE OF ABSENCE

A Planned Educational Leave is defined as a planned interruption or temporary cessation of a student's formal education in which the student voluntarily and temporarily ceases enrollment at CSU Dominguez Hills while pursuing other educationally related activities to enrich his/her academic program or to clarify educational goals. The Leave may be used for any number of educationally related activities including travel, independent study, work study or attendance at another institution. The intent of the program is to make it possible for a student to suspend academic work, leave the campus and later resume studies with a minimum of procedural difficulty. Petitions are available at the Office of the Registrar, SNP Admissions and Records Office.

Eligibility

Any registered student, undergraduate or classified graduate, in good academic standing, is eligible for the Planned Student Leave Program.

Application Procedures

1. A registered student may request an educational leave. The petition shall include an explanation of the student's reasons for seeking an educational leave and when he/she intends to resume academic work.
2. The request shall be initiated by the student and reviewed by the Office of the Registrar. If the request is approved, the registrar shall take steps to insure the student's reentry and retention of registration priority, and the appropriate entry in the student's academic record.
3. The request shall be approved only after contractual agreements (e.g. financial aids) have been satisfactorily terminated or renegotiated.
4. A registered student may file a petition for a Planned Educational Leave at any time; however, the leave must commence at the beginning of the following semester.
5. Permission for a Planned Educational Leave must be requested and approved in advance of the term the leave is to begin; a leave will not be granted retroactively.
6. Students whose planned leaves will take them out of California are advised to consult the Office of the Registrar regarding residency requirements.

Duration of Leave

The minimum leave shall be two full semesters; the maximum, two calendar years. Graduate students may extend the time limit allowed by regulations for completion of degree requirements with permission of Graduate Coordinator.

Fees

Students returning upon conclusion of approved planned leaves shall be required to submit an application for readmission, but shall not be required to pay another application fee. Students must write "Returning from Leave" on the top of application.

Availability of Services

A student on Planned Educational Leave shall be expected to devote his/her leave period to off-campus activities. The student shall be classified as "on leave" and shall not be considered a regularly enrolled student. Therefore, the student is not entitled to the campus services normally provided to enrolled students, except that the student may confer with his/her academic advisor and others regarding leave activity and plans for re-enrollment.

Resumption of Formal Education

A student shall be guaranteed re-entry and retention of registration priority at the conclusion of his/her Planned Educational Leave. Every effort shall be made to facilitate and simplify the return. For purposes of election of graduation requirements, the approved leave shall not constitute an interruption of attendance provided the student registers in the same major. Students who fail to resume studies at the pre-arranged time shall forfeit the advantages of the Planned Educational Leave Program and must reapply to the program.

Student Record Entry

Each student enrolled in the program will have an entry made on his/her permanent record card indicating that the student is on leave. The dates of the beginning and conclusion of the leave also will be recorded.

Academic Credit

Students must obtain prior approval of the Office of Admissions to re-enroll for credit at another institution of higher education. Any credit earned will be treated as transfer credit to be evaluated and entered in student records in the customary manner.

Compliance

Any student on planned leave who does not comply with all provisions of this policy and the conditions of the leave is subject to forfeiture of the advantages of this program.

REGISTRATION & FEES

REGISTRATION INSTRUCTIONS

Under state support, decisions to offer or cancel classes are based on the numbers of students enrolled in a particular location. All continuing students are required to pay the semester fee and submit a course request form for all courses they plan to take that term, prior to the beginning of the term. **New students Spring 1991** may register and pay the semester fees as soon as an application for admission is received in the Admissions and Records Office.

Registration Process — Spring Term 1991 Continuing Students

1. Complete the registration form. Be sure to include the correct schedule number, course number and title, time and location for each course/module you plan to take either by coursework or by challenge/assessment.
2. Attach your Registration Ticket to your registration form. Note any corrections directly on front. On the back of the RT, list your alternative courses.
3. Classes not paid for will not be recorded on your transcript. You may not register for a subsequent semester if there are any outstanding University fees.
4. Make your check payable to CSU Dominguez Hills. Include your charge card number and expiration date if you use VISA or MasterCard. Fees are not considered paid until your check or charge has cleared the bank.
5. If your fees are being paid by a sponsoring agency or company which prefers to pay the CSU fees directly, you must secure a purchase order from the sponsor. The purchase order must be complete and accurate and addressed to Statewide Nursing Program, CSU Dominguez Hills. Submit the purchase order at the same time that you register for classes.
6. All Spring 1991 registrations must be submitted by continuing students between November 1 and December 31.
7. You may not attend a class without submitting the Registration Form ahead of time. You may not late register for a unit or begin a class after the first class meeting has occurred.
8. Class size is limited. Seats go to eligible students as registrations are received.

ALTERNATIVES FOR CLOSED COURSES

If a course you desired is not available, an alternate course, as identified on your Registration Ticket (RT), or an added section of the same course (though perhaps not on the same night or same location) will be confirmed. Every effort will be made to reach you by telephone regarding the change. A confirmation will also be sent. If your personal schedule does not permit you to attend, you have the option of dropping the alternate course by completing the usual add/drop form. Please call if you have any questions.

ADD-DROP PROCESS SPRING TERM 1991

While some adding and dropping of courses can be accommodated, the program can best serve you by scheduling courses based on what students originally plan to take at the beginning of the term. If you find it necessary to deviate from your original registration plan, you may add or drop a course without penalty if the program is notified at least 10 working days prior to the first class meeting date.

To add or drop a class please send an add/drop form to SNP A&R Office at least 10 working days prior to the first class session to reserve a seat in class. Be sure to complete the add/drop form with all the specific information or the form cannot be processed and it will be returned to the student. **YOUR REGISTRATION FEES FOR THE SPRING 1991 TERM MUST BE PAID IN ORDER TO ADD A CLASS.**

LATE ADDS/DROPS

Students who do not meet the deadline time of the 10 working days:

1. May add the class only with the instructor's permission. NOTE: THERE MAY NOT BE SEATING AVAILABILITY.
2. You may NOT ADD AFTER THE FIRST CLASS SESSION HAS STARTED.
3. You must send in the add/drop form immediately after the first class session in order to have your name listed on a final grade roster.
4. Your registration fees for the Spring '91 term must be paid in order to add a class.

PENALTY—If you do not send in the add/drop form, you will receive an unauthorized withdrawal "U" on your transcript. This form must be received one week after the first class session.

Please promote the program's ability to continue to serve its many locations in the state by projecting your courses as accurately as possible and following through on your plans. Your intentions at the beginning of the term are the basis for many program decisions and allocation of resources. If it is necessary to cancel a class or to make any changes in the scheduled class, every effort will be made to notify you by telephone at least five working days prior to the first meeting of that class. If a course is overenrolled and it is possible to add another section, you will be notified at least five days prior to the first meeting of the added class section concerning its location and possibly a new date and time depending on instructor availability.

Withdrawal from all Courses

Continuing students who find that they will be unable to take any courses during the term are eligible for a refund of CSU fees if the course was never attended. **Students must request an application for refund from the University cashier's office.** A completed add-drop form, indicating total withdrawal must be received in the Admissions and Records office by the date of the first class session for which the student registers.

If a student completes even a portion of one unit, a refund or portion of refund of CSU fees is not possible.

FEE PAYMENT

All students pay the regular fees shown below. Auditors pay the same fee as students registered for credit. **ALL FEES ARE SUBJECT TO CHANGE WITHOUT NOTICE BY THE TRUSTEES OF THE CALIFORNIA STATE UNIVERSITY.**

Fees for each semester are part of the registration process and are payable at the time of registration.

In addition to these fees, non-residents of the state of California are charged tuition.

Fees can be paid by cash, check, money order, VISA or MASTERCARD. IF THE CHARGE CARD IS DECLINED OR THE CHECK IS NSF, THE REGISTRATION CANNOT BE PROCESSED AND WILL BE RETURNED TO THE STUDENT. A CASHIER'S CHECK OR MONEY ORDER WILL BE REQUESTED.

STUDENT FEE SCHEDULE SPRING 1991

	0-6 Units	6.1+ Units
State University Fee	\$225.00	\$390.00
Student Activity Fee	15.00	15.00
Student Center Fee	20.00	20.00
Facilities Fee	3.00	3.00
Instructionally Related Activities Fee	5.00	5.00
TOTAL	\$268.00	\$433.00
NEW STUDENTS be sure to include \$4.00 fee for Library/Identification Card IN ADDITION to student fees listed above.	+ 4.00	+ 4.00
	272.00	437.00

Non-Resident Tuition Fee (in addition to other registration fees)
U.S. Citizens Per Unit

Foreign-Visa Students per unit \$205.00

FEES

Late Registration Fee/Continuing students (Assessed the day instruction begins)	\$25.00
Graduate Writing Exam	\$12.00
Check returned for any cause	\$10.00
Items lost or broken	Cost
Transcript of Record:	
Single transcript	\$4.00
Additional transcripts prepared at the same time up to ten (10 transcripts)	\$2.00
Additional transcripts prepared at the same time that exceed the first ten (10) transcripts	\$1.00
Application Fee	\$55.00
Graduation Fees	\$20.00
Graduation Date Change Fee	\$10.00
Diploma Fee	\$7.00
Library fines—Late fines due as assessed.	
Lost books and other library items:	
Replacement cost + posted service charge.	

STUDENT SERVICES

FINANCIAL AID

GUARANTEED STUDENT LOAN (GSL)

The Guaranteed Student Loan Program provides an opportunity for eligible students to obtain educational loans through participating banks, credit unions or other lending institutions. The federal government will pay the interest on the cumulative amount borrowed as long as the student is enrolled at least half-time at an eligible school.

According to federal regulations, the student may apply for the Guaranteed Student Loan providing the student;

1. is enrolled in and in good standing or has been accepted for enrollment at an eligible school;
2. is enrolled minimally, as a half-time student (six units or more) with the program;
3. is a citizen of the United States or is in the United States for other than a temporary purpose.

This program provides long-term, low-interest (seven to nine percent) loans available through participating lending agencies. Upper division undergraduate students may borrow up to \$4,000 per year, and graduate students may borrow up to \$7,500 per year.

California Loans to Assist Students (CLAS): Students who are ineligible for a GSL or who wish to supplement their GSL may apply for a CLAS loan. CLAS loans enable borrowers to obtain up to \$4,000 per year (\$20,000 aggregate) to help pay for education. CLAS loans are guaranteed by the participating lenders. This guarantee, backed by federal reinsurance, allows the loans to be made without security or collateral.

Unlike the Guaranteed Student Loan (GSL), a CLAS loan goes into repayment 60 days after the loan is made. However, the favorable interest rate (varies from 9 to 12%, depending on the annual average rate of 91-day Treasury Bills) makes CLAS an attractive alternative for parents and students faced with financing postsecondary education. CLAS loans can be used in addition to Guaranteed Student Loans.

Parent and less than full-time student borrowers must begin repayment of principal and interest 60 days after the loan is made.

Full-time student borrowers may defer (postpone) principal and interest repayment until their enrollment status changes.

Application Procedures:

Step One—File a Student Aid Application for California (SAAC). All SAAC forms and appropriate fee, must be mailed to: College Scholarship Service, Box 70, Berkeley, CA 94701-0070. This may take up to four weeks so plan accordingly. The GSL or CLAS application cannot be certified until the SAAC is received.

All undergraduate students are required to apply for a Pell Grant. This may be accomplished by answering yes to SAAC question number 43. The Pell Grant determination is called the Student Aid Report (SAR). The SAR will be mailed directly to your home and then submitted to the Financial Aid Office. In addition, you may be required to provide a copy of your/your parents tax return(s) and Financial Aid Transcripts from any schools previously attended.

Step Two—Complete the GSL or CLAS loan application and questionnaire. To obtain these forms write or call:

Financial Aid Office
Lillie Marquez, Scholarship Coord.
1000 E. Victoria Street
Carson, California 90747
(213) 516-3647

Since processing the GSL/CLAS application normally takes one to two weeks after we have received all the above forms (total of six to eight weeks), it is recommended you apply early for a given term. All fees are expected to be paid at the time due, regardless of your loan application status.

Step Three—A personal interview is necessary before final approval/release of loan monies can occur. Applicants will be informed of the process for completing an informational computer software program prior to arranging for the interview.

RESPONSIBILITIES OF STUDENTS RECEIVING FINANCIAL ASSISTANCE

1. All Financial Aid recipients agree to carry and complete the number of units specified each term showing at least half-time status, report graduation or withdrawal, and notify the Financial Aid Office of any changes in their financial status, marital status, or unit load.
2. Students must use the funds only to meet education costs. Any other use of the funds is prohibited by law.
3. Satisfactory academic progress must be maintained. A student is considered to be in good standing and maintaining satisfactory progress when enrolled in and successfully completing at least a half-time credit hour load.

VETERANS CERTIFICATION

New students who are veterans should be approved by the Veterans Administration to receive benefits and should obtain form 1995 (Change of Institution Form) or form 1990 (Veteran's Application for VA Benefits Form) from the SNP Admissions and Records Office, the VA, the Campus Veterans Office, VA Hospital, or other appropriate agency. The form should be completed by the student and sent to the SNP Admissions and Records Office. The A&R Office will submit the form to the appropriate office along with form 1999 (Certification of Enrollment Form). **The student must notify the Admissions and Records Office at once upon withdrawal from a course or upon adding a course.**

Concurrent Enrollment: If a student attends another school at the same time, a VA form must be sent from the other school to the Admissions and Records Office verifying enrollment.

Prior to each term, new and continuing students should contact the SNP Admissions and Records Office indicating the courses to be taken that term. In addition, students applying for VA benefits for both the Fall and Spring terms should estimate the number of units to be taken in Spring. Summer benefits must be applied for separately. Any other questions regarding VA benefits should be directed to the SNP Admissions and Records Office.

LIBRARY SERVICES/IDENTIFICATION CARDS

Library identification cards are available from the Statewide Nursing Program Admissions and Records Office and are mailed to the student approximately 4 weeks after receipt of the student's Registration. The card permits the student access to the student services and full library privileges at any of the nineteen California State University campuses. **The student must return the I.D./library card at once upon complete withdrawal from the program. For each I.D./library card along with your class confirmation form. Please contact the Admissions and Records Office if you do not receive your identification/library card.**



STUDENT HANDBOOK EXCERPTS

The following information is excerpted from the CSUDH Student Handbook and adapted to the needs of distance education students. The Student Rights and Responsibilities Handbook is available for review at faculty coordinator offices and at your Learning Resource Center or you may request a personal copy by calling (213) 516-3596 if you live in the (213) or (818) area codes or 1-800-344-5484 in other areas of California.

Your comments on the usefulness of information included in this excerpt for distance education students are most appreciated. If there are topics which should be added, expanded or deleted, please submit them, in writing, to the Chair, Student Affairs Committee, Statewide Nursing Program.

HISTORY

Since you have chosen to pursue a university degree with California State University, Dominguez Hills, it is only appropriate that you know more about the University. CSU Dominguez Hills is one of the 19 campuses in the California State University system. The 346-acre campus was opened in 1965 on a land area which was then called Rancho San Pedro. The Rancho was the first Spanish land grant and, in 1910, the site of the first air show held in the United States. The campus opened in 1965, with a student population of fifty. Today, the student population totals over 8,000. California State University, Dominguez Hills' student body is diverse in every sense of the word. The campus can be considered a cultural gold mine. Students represent almost every age group, culture, ethnicity and socio-economic background found in our society.

The University is fully accredited by the Western Association for Schools and Colleges and by several other professional associations. Thirty-seven different undergraduate majors, 17 graduate programs, nine credential programs in education, and one external degree program are available.

THE CATALOG

The aim of the catalog is best expressed by the phrase, "If you do not know where you are going, you probably will not get there." The various degrees, credentials and certificates we offer all have specific requirements. If you do not satisfactorily fulfill all of these requirements, you will not receive the degree, credential or certificate. The catalog is the only place where ALL the requirements are brought together. By carefully checking the catalog, you will know what courses and other requirements you must complete. The University normally issues a new catalog every year. The one that applies to you is the one that was in effect during the year in which you graduate. If you are a transfer student from a California community college, or one of the other CSU campuses, you may have other options. You should contact your advisor to find out what they are.

In addition, all of the programs and all of the courses that we offer are listed in the catalog with a brief description of what will be covered in the course. "Prerequisites," those courses or other requirements that need to be taken or met before you can attempt a particular course, are also included. Knowledge about prerequisites is necessary when planning your program. Don't wait until the week before graduation to check your program; do it now. You can buy the catalog through the bookstore.

SCHEDULE OF CLASSES

Issued each semester, the schedule of classes lists regulations for payment of fees, registration instructions, refund policy, withdrawal procedures and general campus information as well as the academic calendar and class offerings for the term. This publication includes a course registration form.

FEES

Fees are paid at the time of registration. Registration is not complete without payment of fees. You can use check, VISA, or Mastercard to pay the fees. Also, students receiving financial aid will have their fees paid from their financial aid funds. If you are paying by check, make sure you have sufficient funds in your account. If your check bounces, the University will charge you a fee and no longer accept your checks.

Tuition is charged to non-resident students, in addition to the basic fees.

Book and other supplies needed for school are not included in the fees. Any additional costs are the responsibility of the student.

IDENTIFICATION CARD

New students will receive an ID/Library card. The same ID card will be used the entire time that you are at CSU Dominguez Hills. Each semester you enroll, it will be "validated" for that semester. Attach the validation sticker in the space indicated on the card.

PARKING PERMIT

A permit can be purchased for the whole year or just the semester. Go to the University cashier located at SMC B-135 to purchase a permit. If you are only occasionally on campus, you may purchase a permit from the vending machines in the parking lots. The fee is \$1.50.

Academic Advising

A good, consistent relationship with an academic advisor can assist you greatly in achieving your educational, career and personal goals, and in taking maximum advantage of the resources this University has to offer. It is in your own best interest to meet with your advisor on a regular basis. The faculty coordinator or associate coordinator in your geographic area is your advisor.

Academic Policies and Requirements

You need a C average in order to maintain good standing as an undergraduate. Grades less than C must be balanced by higher grades in other courses. You should note that some majors require that you have at least a C in each course taken for the major, not just a C average. Also, all graduate students should be aware that a C average isn't good enough. Graduate students must maintain a B average. Check the catalog.

Academic Probation

Whenever you fall below a C average, you will be placed on academic probation. Undergraduates have three stages of probation:

1. On Probation.

This can occur in three different ways:

- If your semester G.P.A. falls below 2.0, you will be placed on academic probation even if your overall G.P.A. is above 2.0. You will be removed from probation if your G.P.A. the next semester is sufficiently above 2.0.
- If your overall G.P.A. at CSU Dominguez Hills falls below a 2.0, you will be placed on academic probation. In this case, you will not be removed from probation until you have obtained grades which will bring your entire G.P.A. above the 2.0 level.
- Students who are admitted to CSU Dominguez Hills, and who already have a G.P.A. falling below 2.0, will remain on probation until they have obtained sufficient credits at CSU Dominguez Hills to balance the previous deficiency.

2. Continued on Probation.

This indicates that, in the previous semester, you were on probation and in the next semester your grades were not sufficient to bring your overall G.P.A. to above the 2.0 level.

If your grades continue to be less than a C grade, then you may become "Subject to Disqualification."

3. Subject to Disqualification.

This is the most serious of the stages of probation, and if the deficiency is not removed, you will eventually be disqualified from attendance at CSU Dominguez Hills. The deficiency allowed is determined by system policy, and is not defined by G.P.A., but rather by grade points.

The maximum deficiency you may have depends upon your status, whether you are a Freshman, Sophomore, Junior or Senior. If your grade point deficiency is more than allowed, you will be disqualified unless you are able to remove the deficiency. The deficiency levels at

which disqualification occurs are outlined in the catalog.

If your grades slip shows "Subject to Disqualification," you should contact your Faculty Coordinator or Associate Coordinator to find out what steps you should take to remove the deficiency.

If you are placed on probation, you may be having trouble either with studying or time pressures due to multiple responsibilities. Help is available; you're not alone. Go see your academic advisor who can direct you to the help you need before you are disqualified. Tutoring and help with study skills is available in the Learning Assistance Center for most study areas. Order No. 148. The grade will not be cancelled and will be computed in the grade point average.

Disqualification

If you have the status "Subject to Disqualification" and are unable to remove the deficiency through Repeat and Cancel or higher grades in other courses, you may not be allowed to continue taking classes as a regular student at CSU Dominguez Hills. This is known as "Academic Disqualification." You will receive written notice of this action as it is taken, and you will not receive any further registration materials.

If you are disqualified, you must generally wait at least one semester before seeking reinstatement. After one semester has passed, you may petition the Registrar for reinstatement as a regular student. The Registrar will need to see evidence indicating that you will be likely to obtain better grades and be able to remove the deficiency that caused your disqualification before approving the reinstatement.

The evidence required is usually a transcript showing satisfactory performance (grades higher than a C) at a community college for the one semester that you did not attend CSU Dominguez Hills through the Open University.

If you are disqualified, you should meet with your advisor prior to taking any courses elsewhere so that you will know specifically what courses you should take and the grades needed to be reinstated.

Withdrawing From CSU Dominguez Hills

Withdrawing means dropping all of your classes for a particular semester. To withdraw from the University, you should contact the SNP Admissions and Records Office at (213)516-4060 or 1-800-352-7517. An official Notice of Withdrawal and instructions will be provided. If you just quit coming to school and don't fill out the forms, you'll get F's or U's in all the classes in which you were enrolled. Take the time to let the people in the SNP Admissions and Records Office help you. Withdrawal after the first class requires "serious and compelling reasons," and authorized signatures.

"Sitting Out" A Semester

You may miss one semester and still be considered a continuing student unless you attend another institution in the absence from CSU Dominguez Hills. If you do not attend for more than one semester, or you attend another institution in the interval, you must submit a new application and fee. (Summer Session is not counted in this determination.) If you have a valid educational reason for "sitting out," contact the Admissions and Records Office about an Educational Leave of Absence. This could save you money and protect your catalog rights. Call (213) 516-4060 or 1-800-352-7517.

FINANCIAL AID

All students interested in applying for financial aid should take the following steps:

1. Complete the Student Aid Application for California (SAAC). For priority consideration, the completed form must be submitted to the College Scholarship Services, Berkeley, CA., prior to March 1 of the school year. Applications after that date will be processed as long as funds are available.
2. The submission of various supporting documents is required for all financial aid applicants. Documents required include, but are not limited to, the following:

VETERANS' AFFAIRS INFORMATION

Veterans who need assistance with Veterans' benefits related matters should stop by the Office of Off-Campus Housing and Veterans' Affairs in SMC A-130, or call (213) 516-3643. Information and support are available for admission advisement, V.A. benefits, tutorial assistance, employment, academic advisement and community services referral.

INFORMATION AND SERVICE CENTER

The Information and Service Center is the one-stop center for campus-wide services, providing information regarding activities and programs of the University. Information on campus resources as well as brochures, maps, directories and other materials are available to students and visitors. Basic admission information and advising are also located in the Center. The Center is located in Room SMC A-130, and the phone number is (213) 516-3696.

SCHOLARSHIPS

Throughout the year, the Financial Aid Office receives announcements on scholarships offered by various organizations in the area. The amounts and qualifications vary with each scholarship. A listing of available scholarships can be found in the CSU Dominguez Hills Catalog. Information is also available in the Financial Aid Office and, for scholarships for women, the Women's Center.

CASHIER

All University fees for registration, parking, transcript requests, petitions, etc., are paid at this office. The Cashier's Office is located near the front of the campus at SMC B-135. If you have questions regarding fees call (213) 516-3812.

THE CLASSROOM

The University does not discriminate on the basis of sex, disability, race or color.

Rights and Responsibilities

1. The students are entitled to instructors who refrain from acts or conditions listed in Section 24306 of the Education Code, e.g., unprofessional or immoral conduct, dishonesty, incompetence, etc. Such acts or conditions may cause the University to take disciplinary action against the instructor.
2. The individual instructor controls the order and direction of a class and the scope and treatment of the subject matter, and the class must be free of distraction or disruption. Each student must respect the rights of others in the maintenance of classroom order and in the observance of basic courtesy. A student may be ordered to leave a class for cheating or when her/his behavior obstructs the regular activity of the class. The instructor, however, may not officially disenroll a student for a course as discipline without following the student disciplinary procedures.

Plagiarism

At the heart of any university are its efforts to encourage critical reading skills, effective communication, and, above all, intellectual honesty among its students. Thus, all academic work submitted by a student as his or her own should be his or her own unique style, words, and form. When work is submitted that appears to be original, but actually is not, the student has committed plagiarism.

Plagiarism is considered a gross violation of the University's academic and disciplinary standards. Plagiarism includes the following: copying of one person's work by another and claiming it as his or her own, false presentation of one's self as the author or creator of work, falsely taking credit for another person's unique method of treatment or expression, falsely representing one's self as the source of ideas or expression, or the presentation of someone else's language, ideas, or works without giving that person due credit. It is not limited to written works. For example, one can plagiarize music compositions, photographs, works of art, choreography, computer programs, or any other unique creative effort.

Plagiarism is cause for formal University discipline and is justification for an instructor to assign a lower grade or a failing grade in the course in which the plagiarism is committed. In addition, the University may impose its own disciplinary measures.

STANDARDS OF CONDUCT EXPECTED OF STUDENTS

A. Main Causes for Disciplinary Action

Title 5, California Administrative Code, specifies conduct which is cause for disciplinary action. It reads, in part, as follows:

Any student of a State University may be expelled, suspended, placed on probation or given a lesser sanction for one or more of the following causes which must be State University related.

1. cheating or plagiarism in connection with an academic program at a State University;
2. forgery, alteration or misuse of State University documents, records or identification or knowingly furnishing false information to a State University;
3. misrepresentation of oneself or of an organization to be an agent of a State University;
4. obstruction of disruption, on or off campus property, "of the State University educational process, or other University function;
5. physical abuse, on or off campus property, of the person or property of any member of the University community or of members of her/his family or the threat of such physical abuse;
6. theft of, or non-accidental damage to, State University property, or property in the possession of, or owned by, a member of the University community;
7. unauthorized entry into, unauthorized use of, or misuse of State University property;
8. on State University property, the sale or knowing possession of dangerous drugs, restricted dangerous drugs, or narcotics as those terms are used in California statutes, except when lawfully prescribed pursuant to medical or dental care, or when lawfully permitted for the purpose of research, instruction or analysis;
9. knowing possession or use of explosives, dangerous chemicals or deadly weapons on State University property or at a State University function without prior authorization of the State University President;
10. engaging in lewd, indecent, or obscene behavior State University property or at a State University function;
11. abusive behavior directed toward or hazing of, a member of the University community;
12. violation of any order of a State University President, notice of which had been given prior to such violation and during the academic term in which the violation occurs, either by publication in the campus newspaper, or by posting on an official bulletin board designated for this purpose, and which order is not inconsistent with any of the other provisions of this section; and/or
13. Soliciting or assisting another to do any act which would subject a student to expulsion, suspension or probation pursuant to this section.

For information on the procedures for handling cases of student conduct requiring disciplinary action, see the Vice President for Student Affairs or the Director of Student Development, or read the pertinent sections of the Student Rights and Responsibilities Handbook.

The section of the Handbook on Standards of Conduct also contains policies and regulations on: student protest and dissent, gambling and lotteries, hazing, firearms, parking, bicycles, animals at large on campus, smoking, debts owed to the University, and alcohol.

STUDENT GRIEVANCES AND GRADE APPEALS PROCEDURES

Grades at the University are reported in a manner to assure that they come from the instructor of record. The grades are written on the roster, and the roster is signed by the instructor. The grades are submitted to the Office of the Registrar, where they are processed and forwarded to the Computer Center.

Changes of grade are submitted by instructors under several circumstances, including removal of an incomplete grade, submission of a final grade for which an SP (Satisfactory Progress) had been previously submitted, submission of a final grade to replace an RD (Report Delayed) symbol which resulted from no grade or an incorrect grade being submitted when grades were due, change of a letter grade based

upon clerical error in reporting of original grade or upon recomputation of a grade because of additional work submitted.

These changes are reported either on the Change of Grade form or by memo from the instructor. A number of grades, usually involving a change from U to F to W, are changed by petition. This process generally involves requests based upon extenuating circumstances, such as physical inability to appear on campus to properly withdraw, or mistaken assumptions of the students regarding drop or withdrawal procedures. The petition requires recommendation of the instructor involved and of the appropriate School Dean. A final action is taken by the Registrar based upon the recommendations provided. Information about changes of grades are referred back to the instructors to verify that the change requests are legitimate.

If an instructor fails to assign a grade to a student, the Department Chair will work with qualified faculty members and cause the appropriate grade to be assigned. The School Dean, Chair of the Academic Senate, and University President will be informed when a Department Chair has had to take such action.

These appeals procedures are not to be used to review a University student disciplinary decision under Executive Order No. 148. For example, if a student was found in the disciplinary process to have cheated in a course and, among other things, a grade of F was ordered for that course, these appeal procedures could not be used to challenge that F grade.

A grade appeal is permitted when a student can show clear evidence that a grade was clearly unfair, prejudiced, capricious, or the result of clerical error. The presumption is that the grades assigned are correct until there is a clear demonstration otherwise. The burden of proof is heavy and it rests with the student who is appealing.

Any student or faculty member involved in a grade appeals dispute who thinks that this appeals procedure has not been properly followed should state in writing his or her complaint and reasons to the University President with a copy to the Chair of the Academic Senate. The University President, or designee, will give a decision in writing within seven days about the procedural issue.

These appeal procedures may be revised from time to time by the Academic Senate with the concurrence of the President. Changes will be immediately posted in official copies of the procedures in the offices of the Academic Senate, University President, Dean of Faculty Affairs, Vice President of Student Affairs, and the Associated Students. Periodically, revisions will be sent to all faculty for inclusion into their copies of the Faculty Handbook.

The Vice President of Student Affairs will insure that students are aware that these appeals procedures exist.

B. Student Grievances and Grade Appeals Board

Information on the Student Grievance and Grade Appeals Board, its purpose, membership, election and organization is contained in PM 87-01 and also in the Student Rights and Responsibilities Handbook.

C. Grievance Procedures

1. A student who thinks he or she has a basis for a grievance or grade appeal will first seek to resolve the matter informally with the instructor of record for the course or the appropriate individual in other matters. For a student to be able to proceed with a grievance or grade appeal, the student must have met with the faculty member within one regular semester session of the time the student knew or should have known of the problem or dispute unless there is a prior agreement for extension between the grievant and the Chair of the Board.

If the matter is not worked out informally within five classroom days to the satisfaction of the parties, the student or his/her representative may send the formal grievance or grade appeal in writing to the Dean of the school. The student's written statement will contain the following: Refer to the student rights and responsibilities handbook for further information on the: Hearing; Preliminary Investigation; Initial Determination by the Board; Board Decision and report.

A clear statement of the problem;

The specific action requested of the University, and

Arguments to support the student's request.

INSTRUCTIONS Provide complete information

- o You **must** mail in your course add/drop information. Be sure this form is completed and postmarked no later than 10 working days before the first class meeting of the course you wish to add or drop. **Any exception must be approved by the Faculty Coordinator.**
- o In addition to completing and submitting this form, please notify by phone your area Faculty Coordinator of your intent to add or drop a course. When you call, please have the course information at hand.
- o If you are dropping **all** courses (withdrawing from the university), you **must** complete this form, get Faculty Coordinator signature and date, and return it to the Admissions and Records office. To receive a refund, this form **must** be postmarked prior to the date of the first class meeting. Refund application form **must** be requested from Cashier's Office or Admissions & Records Office.

STUDENT INFORMATION

Name (Last, First, Middle Initial)			Social Security No.
Mailing Address			Home Phone ()
City	State	Zip	Work Phone ()

ADD

SCHEDULE NO.	LOCATION CODE	COURSE NO.	SECTION	FIRST CLASS MEETING DATE	COURSE TITLE	UNITS

If adding a course(s) increases your unit load this term above 6.0 units, please include an additional registration fee of \$165.00. Student Signature Required **X** Date

DROP

Only student signature required if postmarked prior to the first class meeting.

- o If a course is not dropped at least 10 working days prior to the first class meeting, the student **must** obtain the Faculty Coordinator's approval signature in order to drop the course. **If you are dropping all classes, obtain Faculty Coordinator signature.**
- o If the student attends the first class meeting and then drops the course, an administrative grade of "W" (withdrawal—not counted in GPA) may be assigned if serious and compelling reasons for the drop are specified and approved below.
- o Permission to withdraw is granted only with the approval of the instructor and program director. No drops are granted after that time.

SCHEDULE NO.	LOCATION CODE	COURSE NO.	SECTION	FIRST CLASS MEETING DATE	COURSE TITLE	UNITS

Above Courses Last Attended (Date) Is the student receiving financial aid/grant/traineeship? Yes No
Is the student receiving Veterans benefits? Yes No
Check here, if withdrawing from the university []. Student must enclose ID/library card.

Reason for Withdrawal

Student Signature Required **X** Date

INSTRUCTOR COMMENTS Re: DROP or ADD

Date Form Received Student Last Attended Course (Date) Instructor Signature Date

PROGRAM DIRECTOR COMMENTS Re: DROP

Program Director Signature Date

ADMISSIONS & RECORDS

Action Taken <input type="checkbox"/> Approved <input type="checkbox"/> Not Approved	Comments	By	Date
Amount of Refund (if Applicable)			



California State University
Dominguez Hills

REFUND APPLICATION

ATTACH DECAL HERE IF A
PARKING REFUND IS DESIRED.

If you are dropping all courses (withdrawing from the university), you must complete a CSU Dominguez Hills Refund Application form and the Drop/Add form and send them to the Statewide Nursing Program Admissions and Records Office. To receive a refund, the forms must be mailed by the date of the first class meeting. If any portion of a class is attended, A REFUND WILL NOT BE MADE. (The Refund Application form is also available from the CSUDH Cashier's Office and the Admissions and Records Office).

PLEASE FILL IN ALL AREAS

Please print the address where you want your refund mailed.

NAME	
ADDRESS	
CITY	STATE ZIP
NAME	
STUDENT ID	PHONE

To the President, CSUDH
I respectfully request a refund for the following reason:

Obligations due the University are authorized to be deducted from the refund requested.

OFFICIAL TIME
STAMP

ADMISSIONS AND RECORDS OR COMMUNITY PROGRAMS

PROGRAM CATEGORY (Check one only)

- Normal Quarter: FALL _____ SPRING _____
- Special or Summer Session: Length of session (Weeks) _____
- Extension: Total Scheduled Sessions _____ Sessions Elapsed _____
- External: Total Scheduled Sessions _____ Sessions Elapsed _____
- Application: Quarter _____ Year _____

JUSTIFICATION

- Class Cancelled by University other (Specify) _____
- Medical (Doctor's Statement Attached)
- Withdrawal From School _____
- Unit Load Reduction: Before _____ After _____
UNITS UNITS

AUTHORIZED OFFICIAL

BUSINESS OFFICE USE ONLY

CHG CASH CHECK CHECK CLEARED? YES NO

ACCOUNTS RECEIVABLE CODE _____
CAMPUS OBLIGATION _____

REFUND CALCULATION	FALL ACCT#	SPRING ACCT#
Non resident Tuition	119200-2700	119201-2700
State University Fee	119204-2720	119205-2720
Student Activity Fee	740100-2132	740100-2132
Student Body Center Fee	741100-2272	741100-2272
IRA Fee	742100-2150	742100-2150
ID Card Fee	751104-2260	751104-2260
Parking	459100-1030	459100-1030
Facilities Fee	466100-1122	466100-1122
Summer Session Tuition	419100-0610	419100-0610
Other	_____	_____
Other	_____	_____

AMOUNT PAID	REFUND DUE
\$ _____	_____
_____	_____
_____	_____
_____	_____
_____	_____
_____	_____
_____	_____
_____	_____
_____	_____
_____	_____
_____	_____
\$ _____	\$ _____

CAMPUS OBLIGATION \$ _____

TOTAL REFUND DUE \$ _____

Funds Available for Local Refund YES NO

Financial Mgr's Approval _____

Check Number _____ Date _____

Accountant's Approval _____

Enclosed is a check for a refund registration fees. California State University Dominguez Hills is required to make refunds according to Section 41802 of the California Administrative Code, Title 5, E. For more complete information on your refund, please consult your Schedule of Classes.

CALIFORNIA STATE UNIVERSITY-DOMINGUEZ HILLS
STATEWIDE NURSING PROGRAM
GRADUATION'S
ONLY "VISUAL DIPLOMA"

**BEAUTIFULLY HANDCRAFTED PIN IN GOLD WITH BURGUNDY ENAMEL.
 PATTERNED AND DESIGNED FOR THE STATEWIDE NURSING PROGRAM.**

Available in four distinct
 qualities of gold

Gold Fill	\$29.00
Double Gold Fill	\$31.50
10 Karat	\$68.00
14 Karat	\$99.70



Engraving of year & 3 initials —	\$2.50
Diamonds attractively set:	
1 Point	\$15.00
2 Point	\$30.00
3 Point	\$45.00
RN, BSN, Caduceus with chain:	
Gold Plate	\$10.00
Solid Gold	\$23.00

TO ORDER SIMPLY COMPLETE AND MAIL THIS FORM TO:



JH RECOGNITION COMPANY
 7800 SW BARBUR BLVD.
 PORTLAND, OR 97219

SCHOOL _____	PROGRAM NAME _____
NAME _____	GRD. MONTH/YEAR _____
ADDRESS _____	*ENGR INITIALS _____
CITY _____	STATE _____ ZIP _____
PHONE (____) _____	SIGNATURE _____
CREDIT CARD NUMBER _____	Basic Pin _____
EXP. DATE _____	Engraving _____
VISA _____	Guard _____
MASTER CARD _____	Diamond Setting _____
CARD HOLDER NAME _____	Sub Total _____
	Sales Tax — CA & WA Res. Only _____
	Shipping & Handling <u>5.00</u>
	Total _____

Rev. 6/90

REGISTRATION

Please read REGISTRATION INSTRUCTIONS AND FEE SCHEDULE before completing this form.

SPRING 1991

NAME (Last, First, Middle)			SOCIAL SECURITY NO.		
MAILING ADDRESS			HOME PHONE ()		
CITY	STATE	ZIP	WORK PHONE ()		
PERMANENT ADDRESS, IF DIFFERENT THAN ABOVE (Street, City, State, Zip)			<input type="checkbox"/> If your name/address has changed since you last registered, check here. <input type="checkbox"/> If registering for first time, check here. Have you lived continuously in California since birth? <input type="checkbox"/> Yes <input type="checkbox"/> No		
BIRTHPLACE (City, State/Country)		BIRTH DATE			
DEGREE/CERTIFICATE OBJECTIVE (Circle) BSN MSN PHN Cert. QA Cert.		CURRENTLY RESIDE IN SNP AREA (Circle) A B C D E F G H J			
Projected term/year of graduation _____			RN License No. _____		

COURSE REGISTRATION INFORMATION

Use this form to register for all CSUDH courses. To register, CSU application must be on file at Admissions and Records office. Attach your Registration Ticket (RT) to this form. To add or drop classes, refer to ADD/DROP INSTRUCTIONS in schedule.

SCHEDULE NO.	LOCATION CODE	COURSE NO.	SECTION	FIRST CLASS MEETING DATE	IF TELECOURSE ENTER CITY	COURSE TITLE	UNITS

ALTERNATE CLASSES: USE SEPARATE SHEET IF NEEDED

Registration for continuing students is November 1 - December 31. New students may submit application and register for courses after term begins. CSU courses taken through concurrent enrollment are counted toward total units.

THIS AREA MUST BE COMPLETED

I certify that I have met the module/course sequencing and grade prerequisites required prior to enrollment in the above course modules. I understand that deviation from this requirement may result in academic discipline.

Signature _____ Date _____
 NOTE--After submitting an admission application, students (after consulting with an advisor) may enroll in classes while awaiting admission validation. However, students may not continue to register for classes beyond the term for which they are applying, before being formally admitted to the CSU. Enrollment in a class does not constitute acceptance in or qualification for CSU Dominguez Hills.

FEEES

State Residents, Total 0-6 Units	\$268.00	\$
State Residents, Total 6.1+ Units	\$433.00	\$
ID / Library Card (One time only) Include with first registration	\$4.00	\$
Non-Resident Fee per Unit, in addition to above fees: \$205.00 x	Units =	
Late Registration Fee	\$25.00	\$
TOTAL FEES PAID		\$

Please indicate if you receive any of the following forms of aid: Scholarship Traineeship Financial Aid

PAYMENT INFORMATION

Please make checks payable to CSU Dominguez Hills. Do not send cash. If you wish to pay by either Visa or MasterCard, please indicate which card you are using, the account information, and sign your name authorizing the CSU to charge to your account. If your check or charge card is not honored by your bank, your registration cannot be processed and will be returned; a cashier's check or money order will be requested. A late charge may be incurred.

Visa

MasterCard

Account No. _____ Exp. Date _____

Signature (Authorizing the CSU to charge to your account) _____ Date _____

X

OFFICE USE ONLY

Amount _____ Check No. _____ Susp. Date _____ Auth. No. _____ By _____



Statewide NURSING Program
 Admissions and Records Office
 1000 E. Victoria Street Carson, CA 90747



(213) 516-4060
 (800) 352-7517 (toll-free, California residents only)

Class Schedule

Spring 1991 Term

Look inside for details about these exciting opportunities:

- Writing Skills Workshops**
- Elm Workshops**
- Quality Assurance Certificate**
- One-Unit Credit:** Child Abuse Prevention Training
Health Assessment
- Public Health Nurse (PHN) Certificate Program**
- Telecourse Offerings:**

Humanities 200: The Renaissance
Music 101: Introduction to Music
Philosophy 120: Critical Reasoning

If you have any questions about admission or course requirements, use this **toll-free number:**
1-800-352-7517 (California residents only) or **(213) 516-4060** in the greater Los Angeles area.

Interested in taking the first step? See "How to Begin."

701



California State University
Dominguez Hills

Statewide Nursing Program
Admissions and Records Office
California State University,
Dominguez Hills
1000 East Victoria Street
Carson, CA 90747

Non-Profit Organization
U.S. Postage
PAID
Permit No. 246
Gardena, CA